

REQUEST FOR PROPOSALS FOR

BUILDING SUPPLIES

ISSUING OFFICE

**PENNSYLVANIA DEPARTMENT OF GENERAL SERVICES
BUREAU OF PROCUREMENT
555 WALNUT STREET – 6TH FLOOR
HARRISBURG, PA, 17101-1921**

RFP NUMBER

CN00023105

DATE OF ISSUANCE

May 16, 2007

**Submit Proposals in a Sealed Envelope
Clearly marked “Proposal-RFP” to:**

**Department of General Services
Bureau of Procurement
Bid Room
c/o Karen Gera
Forum Place, 6th Floor
555 Walnut Street
Harrisburg, PA 17101-1921**

**REQUEST FOR PROPOSALS FOR
CN00023105**

TABLE OF CONTENTS

CALENDAR OF EVENTS	Page iii
PART I - GENERAL INFORMATION	Page 1 thru 12
PART II - PROPOSAL REQUIREMENTS	Page 13 thru 21
PART III - CRITERIA FOR SELECTION	Page 22 thru 25
PART IV- WORK STATEMENT	Page 26 thru 32
PART V - LOT SPECIFIC – SPECIAL TERMS & CONDITIONS	
APPENDIX A, STANDARD CONTRACT TERMS AND CONDITIONS	
APPENDIX B, PROPOSAL COVER SHEET	
APPENDIX C, MINIMUM QUALIFICATIONS TO RESPOND TO RFP	
APPENDIX D, TECHNICAL QUESTIONNAIRE	
APPENDIX E, DETAILED DESCRIPTION OF LOTS	
APPENDIX F, PRODUCT PRICING ANALYSIS	
APPENDIX G, PERCENTAGE DISCOUNT	
APPENDIX H, SUPPLIER QUARTERLY REPORT FORM	
APPENDIX I, PENNSYLVANIA COUNTY LIST	
APPENDIX J, RECIPROCAL LIMITATIONS ACT REQUIREMENTS	
APPENDIX K, IMAGINE PA – OPEN CATALOG INTERFACE	
APPENDIX L, RECYCLED POSTCONSUMER MATERIAL CERTIFICATION	

CALENDAR OF EVENTS

The Commonwealth will make every effort to adhere to the following schedule:

Activity	Responsibility	Date
Deadline to submit Questions via email to kgera@state.pa.us	Potential Offerors	June 1, 2007
Pre-proposal Conference—Location: Conference Room 9 555 Walnut Street – 6 th Floor Harrisburg, PA 17101	Issuing Office/Potential Offerors	June 8, 2007
Answers to Potential Offeror questions posted to the DGS website (http://www.dgsweb.state.pa.us/comod/main.asp) no later than this date.	Issuing Office	June 15, 2007
Please monitor website for all communications regarding the RFP.	Potential Offerors	
Sealed proposal must be received by the Issuing Office at Department of General Services Attention: Bid Room 555 Walnut Street – 6 th Floor Harrisburg, PA 17101 by 1:30 p.m. EST. ALL SEALED PROPOSALS MUST BE SUBMITTED TO THE ATTENTION OF KAREN GERA AND REFERENCE CN00023105 ON THE OUTSIDE LABEL.	Offerors	June 29, 2007

PART I

GENERAL INFORMATION

I-1. Purpose. This request for proposal (RFP) provides to those Offerors interested in submitting proposals for the subject procurement to enable them to prepare and submit proposals for the **Department of General Services'** consideration on behalf of the Commonwealth of Pennsylvania ("Commonwealth") to satisfy a need for **BUILDING SUPPLIES**. The Offeror should have a strong presence for a vast array of building supplies necessary for use by all Commonwealth agencies.

I-2. Issuing Office. The "Issuing Office" has issued this RFP on behalf of the Commonwealth. The sole point of contact in the Commonwealth for this RFP shall be **Karen Gera, 555 Walnut Street, Harrisburg, PA 17101, kgera@state.pa.us**; the Issuing Officer for this RFP. Please refer all inquiries to the Issuing Officer.

I-3. Scope. This RFP contains instructions governing the requested proposals, including the requirements for the information and material to be included; a description of the material to be provided; requirements which Offerors must meet to be eligible for consideration; general evaluation criteria; and other requirements specific to this RFP.

I-4. Problem Statement. CWOPA intends to reduce its overall costs of Procuring and Managing Building Supplies by channeling the volume of CWOPA's demand to a single supplier; however, the Commonwealth reserves the right to award by lot if it is in the best interest of the Commonwealth. The Offeror(s) must be able to meet all of CWOPA's requirements. The Commonwealth estimates the total spend for all lots represented in this RFP to be approximately \$3-4 million annually.

I-5. Type of Contract. It is proposed that if the Issuing Office enters into a contract as a result of this RFP, it will be a **Firm, Fixed-Discount Price** contract **based on Offeror's retail published price list** and containing the Standard Contract Terms and Conditions for Department of General Services Statewide Contracts for Supplies as shown in **Appendix A** and available at **www.dgsweb.state.pa.us/comod.main.asp**. The Issuing Office, in its sole discretion, may undertake negotiations with Offerors whose proposals, in the judgment of the Issuing Office, show them to be qualified, responsible and capable of performing the responsibilities necessary to fulfill the needs of the contract.

I-6. Rejection of Proposals. The Issuing Office reserves the right, in its sole and complete discretion, to reject any proposal, ***partially or in its entirety***, received as a response to this RFP.

I-7. Incurring Costs. The Issuing Office is not liable for any costs the Offeror incurs in preparation and submission of its proposal, in participating in the RFP process or in anticipation of award of the contract.

I-8. Pre-proposal Conference. The Issuing Office will hold a preproposal conference as specified in the **Calendar of Events (page iii)**. The purpose of this conference is to provide opportunity for clarification of the RFP. Offerors should forward all questions to the Issuing Office in accordance with **Part I, Section I-9** to ensure adequate time for analysis before the Issuing Office provides an answer. Offerors may also ask questions at the conference. In view of the limited facilities available for the conference, Offerors should limit their representation to **one (1)** individual per Offeror. The preproposal conference is for information only. Any answers furnished during the conference will not be official until they have been verified, in writing, by the Issuing Office. All questions and written answers will be posted on the Department of General Services' (DGS) website as an addendum to, and shall become part of, this RFP. Attendance at the Preproposal Conference is **optional**.

I-9. Questions & Answers. If an Offeror has any questions regarding this RFP, the Offeror must submit the questions by email (**with the subject line "RFP CN00023105 Question"**) to the Issuing Officer named in **Part I, Section I-2** of the RFP. If the Offeror has questions, they must be submitted via email **no later than** the date indicated on the Calendar of Events. The Offeror shall not attempt to contact the Issuing Officer by any other means. The Issuing Officer shall post the answers to the questions on the DGS website by the date stated on the **Calendar of Events**.

All questions and responses as posted on the DGS website are considered as an addendum to, and part of, this RFP in accordance with RFP **Part I, Section I-10**. Each Offeror shall be responsible to monitor the DGS website for new or revised RFP information. The Issuing Office shall not be bound by any verbal information nor shall it be bound by any written information that is not either contained within the RFP or formally issued as an addendum by the Issuing Office. The Issuing Office does not consider questions to be a protest of the specifications or of the solicitation. The required protest process for Commonwealth procurements is described on the DGS website.

I-10. Addenda to the RFP. If the Issuing Office deems it necessary to revise any part of this RFP before the proposal response date, the Issuing Office will post an addendum to the DGS website at www.dgsweb.state.pa.us/comod/main.asp. It is the Offeror's responsibility to periodically check the website for any new information or addenda to the RFP. Answers to the questions asked during the Questions & Answers period also will be posted to the website as an addendum to the RFP.

I-11. Response Date. To be considered for selection, hard copies of proposals must arrive at the Issuing Office on or before the time and date specified in the RFP Calendar of Events. The Issuing Office will **not** accept proposals via email or facsimile transmission. Offerors who send proposals by mail or other delivery service should allow sufficient delivery time to ensure timely receipt of their proposals. If, due to inclement weather, natural disaster, or any other cause, the Commonwealth office location to which proposals are to be returned is closed on the proposal response date, the deadline for submission will be automatically extended until the next Commonwealth business day on which the office is open, unless the Issuing Office otherwise notifies Offerors. The hour for submission of proposals shall remain the same. The Issuing Office will reject and unopen, any late proposals.

I-12. Proposals. To be considered, Offerors should submit a complete response to this RFP, using the format provided in **Part II(a)(b)(c)**, providing **ten (10) paper** copies of the proposal to the Issuing Office. In addition to the paper copies of the proposal, Offerors shall submit one **complete and exact** copy of the technical proposal on CD-ROM in Microsoft Office or Microsoft Office-compatible format. The Offeror shall make no other distribution of its proposal to any other Offeror or Commonwealth official or Commonwealth consultant. Each proposal page should be numbered for ease of reference. An official authorized to bind the Offeror to its provisions must sign the proposal as specified. For this RFP, the proposal must remain valid for one hundred eighty (180) days or until a contract is fully executed. If the Issuing Office selects the Offeror's proposal for award, the contents of the selected Offeror's proposal will become, except to the extent the contents are changed through Best and Final Offers or negotiations, contractual obligations. The information in the proposal will become a public record upon contract execution, except as limited by Section 106 (b)(1) of the *Commonwealth Procurement Code*, 62 Pa. C.S. § 106 (b)(1).

Each Offeror submitting a proposal specifically waives any right to withdraw or modify it, except that the Offeror may withdraw its proposal by written notice received at the Issuing Office's address for proposal delivery prior to the exact hour and date specified for proposal receipt. An Offeror or its authorized representative may withdraw its proposal in person prior to the exact hour and date set for proposal receipt, provided the withdrawing person provides appropriate identification and signs a receipt for the proposal. An Offeror may modify its submitted proposal prior to the exact hour and date set for proposal receipt only by submitting a new sealed proposal or sealed modification, which complies with the RFP requirements.

I-13. Disadvantaged Business Information. The Issuing Office encourages participation by small disadvantaged businesses as prime suppliers, joint ventures and subsuppliers/suppliers and by socially disadvantaged businesses as prime suppliers.

Small Disadvantaged Businesses are small businesses that are owned or controlled by a majority of persons, not limited to members of minority groups, who have been deprived of the opportunity to develop and maintain a competitive position in the economy because of social disadvantages. The term includes:

- a. Department of General Services Bureau of Minority and Women Business Opportunities (BMWBO)-certified minority business enterprises (MBEs) and women business enterprises (WBEs) that qualify as small businesses; and
- b. United States Small Business Administration-certified small disadvantaged businesses or 8(a) small disadvantaged business concerns.

Small businesses are businesses in the United States that are independently owned, are not dominant in their field of operation, employ no more than 100 persons and earn less than \$20 million in gross annual revenues (\$25 million in gross annual revenues for those businesses in the information technology sales or service business).

Socially disadvantaged businesses are businesses in the United States that BMWBO determines are owned or controlled by a majority of persons, not limited to members of minority groups, who are subject to racial or ethnic prejudice or cultural bias, but which do not qualify as small businesses. In order for a business to qualify as “socially disadvantaged,” the offeror must include in its proposal clear and convincing evidence to establish that the business has personally suffered racial or ethnic prejudice or cultural bias stemming from the businessperson’s color, ethnic origin or gender.

Questions regarding this Program should be directed to:

Department of General Services
Bureau of Minority and Women Business Opportunities
Room 611, North Office Building
Harrisburg, PA 17125
Phone: (717) 787-6708
Fax: (717) 772-0021
Email: gs-bmwbo@state.pa.us

Program information and a database of BMWBO-certified minority- and women-owned businesses can be accessed at www.dgs.state.pa.us, DGS Keyword: BMWBO. The federal supplier(s) database can be accessed at <http://www.ccr.gov> by clicking on *Dynamic Small Business Search* (certified companies are so indicated).

I-14. Information Concerning Small Businesses in Enterprise Zones. Issuing Office encourages participation by small businesses, whose primary or headquarters facility is physically located in areas the Commonwealth has identified as *Designated Enterprise Zones*, as prime suppliers, joint ventures and sub-suppliers/suppliers.

The definition of headquarters includes, but is not limited to, an office or location that is the administrative center of a business or enterprise where most of the important functions of the business are conducted or concentrated and location where employees are conducting the business of the company on a regular and routine basis so as to contribute to the economic development of the geographical area in which the office or business is geographically located.

Small businesses are businesses in the United States that are independently owned, are not dominant in their field of operation, employ no more than 100 persons and earn less than \$20 million in gross annual revenues (\$25 million in gross annual revenues for those businesses in the information technology sales or service business).

There is no database or directory of small businesses located in Designated Enterprise Zones. Information on the location of *Designated Enterprise Zones* can be obtained by contacting:

Aldona M. Kartorie
Center for Community Building
PA Department of Community and Economic Development
4th Floor, Commonwealth Keystone Building
400 North Street
Harrisburg, PA 17120-0225
Phone: (717) 720-7409
Fax: (717) 787-4088
Email: akartorie@state.pa.us

I-15. Economy of Preparation. Offerors should prepare proposals simply and economically, providing a straightforward, concise description of the Offeror's ability to meet the requirements of the RFP.

I-16. Alternate Proposals. The Issuing Office has identified the basic approach to meeting its requirements, allowing Offerors to be creative and propose their best solution to meeting these requirements. The Issuing Office will not accept alternate proposals.

I-17. Discussions for Clarification. Offerors may be required to make an oral or written clarification of their proposals to the Issuing Office to ensure thorough mutual understanding and Offeror responsiveness to the solicitation requirements. The Issuing Office will initiate requests for clarification.

I-18. Prime Supplier Responsibilities. The contract will require the selected Offeror to assume responsibility for all services offered in its proposal whether it produces them itself or by subcontract. The Issuing Office will consider the selected Offeror to be the sole point of contact with regard to contractual matters.

I-19. Proposal Contents. Offerors should not label proposal submissions as confidential or proprietary. The Issuing Office will hold all proposals in confidence and will not reveal or discuss any proposal with competitors for the contract, unless disclosure is required:

- i) Under the provisions of any Commonwealth or United States statute or regulation; or
- ii) By rule or order of any court of competent jurisdiction.

After a contract is executed, however, the successful proposal is considered a public record under the *Right-to-Know Law*, 65 P.S. § 66.1—66.9, and therefore subject to disclosure. The financial capability information submitted under **Part II, Section II-7** shall not be disclosed in the final contract. All material submitted with the proposal becomes the property of the Commonwealth of Pennsylvania and may be returned only at the Issuing Office’s option. The Issuing Office, in its sole discretion, may include any person other than competing Offerors on its proposal evaluation committee. The Issuing Office has the right to use any or all ideas presented in any proposal regardless of whether the proposal becomes part of a contract.

I-20. Best and Final Offers. The Issuing Office reserves the right to conduct discussions with Offerors for obtaining “best and final offers.” To obtain best and final offers from Offerors, the Issuing Office may do one or more of the following:

- i) Enter into pre-selection negotiations, including the use of an online auction;
- ii) Schedule oral presentations; and
- iii) Request revised proposals.

The Issuing Office will limit any discussions to responsible Offerors (those that have submitted responsive proposals and possess the capability to fully perform the contract requirements in all respects and the integrity and reliability to assure good faith performance) whose proposals the Issuing Office has determined to be reasonably susceptible of being selected for award. The Criteria for Selection found in **Part III, Section III-5**, should also be used to evaluate the best and final offers. Price reductions offered through any reverse online auction shall have no effect upon the Offeror’s Technical Submittal. Dollar commitments to Disadvantaged Businesses and Enterprise Zone Small Businesses can be reduced only in the same percentage as the percent reduction in the total price offered through negotiations, including the online auction.

I-21. News Releases. Offerors shall not issue news releases, Internet postings, advertisements or any other public communications pertaining to this Project without prior written approval of the Issuing Office, and then only in coordination with the Issuing Office.

I-22. Restriction of Contact. From the issue date of this RFP until the Issuing Office selects a proposal for award, the Issuing Officer is the sole point of contact concerning this RFP. Any violation of this condition may be cause for the Issuing Office to reject the offending Offeror's proposal. If the Issuing Office later discovers that the Offeror has engaged in any violations of this condition, the Issuing Office may reject the offending Offeror's proposal or rescind its contract award. Offerors must agree not to distribute any part of their proposals beyond the Issuing Office. An Offeror who shares information contained in its proposal with other Commonwealth personnel and/or competing Offeror personnel may be disqualified.

I-23. Debriefing Conferences. Offerors whose proposals are not selected will be notified of the name of the selected Offeror and given the opportunity to be debriefed. The Issuing Office will schedule the time and location of the debriefing. The debriefing will not compare the Offeror with other Offerors, other than the position of the Offeror's proposal in relation to all other Offeror proposals. An Offeror's exercise of the opportunity to be debriefed does not constitute the filing of a protest.

I-24. Issuing Office Participation. Offerors shall provide all services, supplies, facilities, and other support necessary to complete the identified work.

I-25. Term of Contract. The term of the contract will commence on the Effective Date (as defined herein) and will have an initial term of two years. The Issuing Office will fix the Effective Date after the contract has been fully executed by the selected Offeror and by the Commonwealth and all approvals required by Commonwealth contracting procedures have been obtained. The selected Offeror shall not start the performance of any work prior to the Effective Date of the contract and the Commonwealth shall not be liable to pay the selected Offeror for any service or work performed or expenses incurred before the Effective Date of the contract.

I-26. Price Adjustment Clause. It is proposed that if the Issuing Office enters into a contract as a result of this RFP, it will be a fixed price contract for the first (12) months of the contract, except for Lot 1 and Lot 2. For the remaining one (1) year, as well as any subsequent yearly renewals, the pricing will be established through negotiations between the Commonwealth and the contractor. Any price change requests must be submitted to Department of General Services, in writing, 45 days prior to scheduled negotiations be considered. No price adjustment will be permitted prior to the effective date of the increase received by the Contractor from his suppliers, or on purchase orders that are already being processed, or on purchase orders that have been filled and are awaiting shipment. If the Contractor receives orders requiring quarterly delivery, the increase will apply to all deliveries made after the effective date of the price increase.

The price increase must be supported by a general price increase in the cost of the finished supplies, due to increases in the cost of raw materials, labor, freight, Workers' Compensation and/or Unemployment Insurance, etc. Detailed documentation, to include a comparison list of the contract items and proposed price increases, must be submitted to support the requested increase. Supportive documentation should include, but is not limited to: copies of the old and the current price lists or similar documents which indicate the original base cost of the product to the Contractor and the corresponding increase, and/or copies of correspondence sent by the Contractor's supplier on the supplier's letterhead, which contain the above price information and explains the source of the increase in such areas as raw materials, freight, fuel or labor, etc.

Should there be a decrease in the cost of the finished product due to a general decline in the market or some other factor, the Contractor is responsible to notify the Bureau of Procurement immediately. The price decrease adjustment will be incorporated into the contract and will be effective on all purchase orders issued after the effective date of the decrease. If the price decrease is a temporary decrease, such should be noted. In the event that the temporary decrease is revoked, the contract pricing will be returned to the pricing in effect prior to the temporary decrease. For quarterly deliveries, any decrease will be applied to deliveries made after the effective date of the decrease. Failure to comply with this provision will be considered as a default and will be subject to the provisions of **GSPRU-12E "Contract Terms and Conditions"**.

I-27. Multiple Awards. Multiple awards may be made as a result of this RFP, if it is in the best interest of the Commonwealth. Multiple Awards can ensure that any ensuing contracts will allow the Commonwealth to fulfill current and future requirements of all Commonwealth agencies. The actual utilization of any contract will be at the sole discretion of the Commonwealth.

I-28. Contract Renewals. There will be an option to renew for three (3) additional one (1) year renewals. In deciding whether to renew, CWOPA will review the Contractor's past performance under the Contract. If the contract is renewed, the Terms and Conditions shall remain the same.

I-29. Option to Extend. The Department of General Services reserves the right, upon notice to Contractor, to extend the Contract or any part of the Contract up to three (3) months upon the same terms and conditions. This will be utilized to prevent a lapse in contract coverage and only for the time necessary, up to three (3) months, to enter into a new contract.

I-30. Offeror's Representations and Authorizations. By submitting its proposal, each Offeror understands, represents, and acknowledges that:

- a. All of the Offeror's information and representations in the proposal are material and important, and the Issuing Office may rely upon the contents of the proposal in awarding the contract(s). The Commonwealth shall treat any misstatement, omission or misrepresentation as fraudulent concealment of the facts relating to the Proposal submission, punishable pursuant to 18 Pa. C.S. § 4904.

- b. The Offeror has arrived at the price(s) and amounts in its proposal independently and without consultation, communication, or agreement with any other Offeror or potential offeror.
- c. The Offeror has not disclosed the price(s), the amount of the proposal, nor the approximate price(s) or amount(s) of its proposal to any other firm or person who is an Offeror or potential offeror for this RFP, and the Offeror shall not disclose any of these items on or before the proposal submission deadline specified in the Calendar of Events of this RFP.
- d. The Offeror has not attempted, nor will it attempt, to induce any firm or person to refrain from submitting a proposal on this contract, or to submit a proposal higher than this proposal, or to submit any intentionally high or noncompetitive proposal or other form of complementary proposal.
- e. The Offeror makes its proposal in good faith and not pursuant to any agreement or discussion with, or inducement from, any firm or person to submit a complementary or other noncompetitive proposal.
- f. To the best knowledge of the person signing the proposal for the Offeror, the Offeror, its affiliates, subsidiaries, officers, directors, and employees are not currently under investigation by any governmental agency and have not in the last **four** years been convicted or found liable for any act prohibited by State or Federal law in any jurisdiction, involving conspiracy or collusion with respect to bidding or proposing on any public contract, except as the Offeror has disclosed in its proposal.
- g. To the best knowledge of the person signing the proposal for the Offeror and except as the Offeror has otherwise disclosed in its proposal, the Offeror has no outstanding, delinquent obligations to the Commonwealth including, but not limited to, any state tax liability not being contested on appeal or other obligation of the Offeror that is owed to the Commonwealth.
- h. The Offeror is not currently under suspension or debarment by the Commonwealth, any other state or the federal government, and if the Offeror cannot so certify, then it shall submit along with its proposal a written explanation of why it cannot make such certification.
- i. The Offeror has not made, under separate contract with the Issuing Office, any recommendations to the Issuing Office concerning the need for the services described in its proposal or the specifications for the services described in the proposal.

- j. Each Offeror, by submitting its proposal, authorizes Commonwealth agencies to release to the Commonwealth information concerning the Offeror's Pennsylvania taxes, unemployment compensation and workers' compensation liabilities.
- k. Until the selected Offeror receives a fully executed and approved written contract from the Issuing Office, there is no legal and valid contract, in law or in equity, and the Offeror shall not begin to perform.

I-31. Notification of Selection. The Issuing Office will notify the selected Offeror in writing of its selection for negotiation after the Issuing Office has determined, taking into consideration all of the evaluation factors, the proposal that is the most advantageous to the Issuing Office.

I-32. RFP Protest Procedure. The RFP Protest Procedure is on the DGS website at <http://www.dgs.state.pa.us> A protest by a party not submitting a proposal must be filed within **seven** days after the protesting party knew or should have known of the facts giving rise to the protest, but no later than the proposal submission deadline specified in the Calendar of Events of the RFP. Offerors may file a protest within **seven** days after the protesting Offeror knew or should have known of the facts giving rise to the protest, but in no event may an Offeror file a protest later than **seven** days after the date the notice of award of the contract is posted on the DGS website. The date of filing is the date of receipt of the protest. A protest must be filed in writing with the Issuing Office.

I-33. Use of Electronic Versions of this RFP. This RFP is being made available by electronic means. If an Offeror electronically accepts the RFP, the Offeror acknowledges and accepts full responsibility to insure that no changes are made to the RFP. In the event of a conflict between a version of the RFP in the Offeror's possession and the Issuing Office's version of the RFP, the Issuing Office's version shall govern.

I-34. Participating Addendum with an External Procurement Activity.

Section 1902 of the *Commonwealth Procurement Code*, 62 Pa.C.S. § 1902, permits external procurement activities to participate in cooperative purchasing agreements for the procurement of services, supplies or construction.

a. **Definitions.** The following words and phrases have the meanings set forth:

- 1) *External procurement activity:* The term, as defined in 62 Pa. C. S. § 1901, means a “buying organization not located in the Commonwealth [of Pennsylvania] which if located in this Commonwealth would qualify as a public procurement unit [under 62 Pa. C.S. §1901]. An agency of the United States is an external procurement activity.”

- 2) *Participating addendum*: A bilateral agreement executed by the Supplier and an external procurement activity that clarifies the operation of the Contract for the external procurement activity concerned. The terms and conditions in any participating addendum shall affect only the procurements of the purchasing entities under the jurisdiction of the external procurement activity signing the participating addendum.
 - 3) *Public procurement unit*: The term, as defined in 62 Pa. C. S. § 1901, means a “local public procurement unit or purchasing agency.”
 - 4) *Purchasing agency*: The term, as defined in 62 Pa. C. S. § 103, means a “Commonwealth agency authorized by this part or any other law to enter into contracts for itself or as the agent of another Commonwealth agency.”
- b. **General.** A participating addendum shall incorporate the terms and conditions of the Contract resulting from this RFP. The Supplier shall not be required to enter into any participating addendum.
- c. **Additional Terms.**
- 1) A participating addendum may include additional terms that are required by the law governing the external procurement activity.
 - 2) A participating addendum may include new, mutually agreed upon terms that clarify ordering procedures specific to a participating external procurement activity.
 - 3) The construction and effect of any participating addendum shall be governed by and construed in accordance with the laws governing the external procurement activity.
 - 4) If an additional term requested by the external procurement activity will result in an increased cost to the Supplier, the Supplier shall adjust its pricing up or down accordingly.
- d. **Usage Reports on External Procurement Activities.** The Supplier shall furnish to the Contracting Officer an electronic monthly usage report, preferably in spreadsheet format no later than the fifteenth calendar day of the succeeding calendar month. Reports shall be e-mailed to the Contracting Officer for the Contract. Each report shall indicate the name and address of the Supplier, contract number, period covered by the Report, the name of the external procurement activity that has used the Contract and the total volume of sales to the external procurement activity for the reporting period.

e. **Electronic Copy of Participating Addendum.** The Supplier, upon request of the Contracting Officer, shall submit **one** electronic copy of the participating addendum to the Contracting Officer within **ten** days after request.

I-35. Reciprocal Limitations Act 146

The Reciprocal Limitations Act 146 (**Appendix J**) requires the Department of General Services to give Pennsylvania resident offerors a preference against a non-resident offeror from any state that gives or requires a preference to offerors from that state. The amount of preference shall be equal to the amount of preference applied by the state of the non-resident offeror. More information on this Act, or how to claim preference, can be obtained at our internet site at www.dgs.state.pa.us, by faxing a request to (717) 214-0140, or by calling Central Vendor Management Unit (CVMU) at (717) 787-2868. The requirements of this Act can be found in Appendix I.

PART II

PROPOSAL REQUIREMENTS

Offerors must submit their proposals in the format, including heading descriptions, outlined below. To be considered responsive, the proposal must respond to all requirements in this part of the RFP. Offerors should provide any other information thought to be relevant, but not applicable to the enumerated categories, as an appendix to the Proposal. All cost data relating to this proposal and all Disadvantaged Business cost data should be kept separate from and not included in the Technical Submittal. Each proposal page should be numbered in succession, starting at 1 and going through the last page, for ease of reference. Proposals must be signed by an official authorized to bind the offeror to its provisions. For this RFP, the proposal must remain valid for at least (180) days from the date of submission. Moreover, the contents of the proposal of the selected contractor(s) will become contractual obligations if a contract is entered into.

Each and every offeror submitting a proposal specifically waives any right to withdraw or modify it, except as hereinafter provided. Proposals may be withdrawn by written or fax notice received at the Issuing Office's address for proposal delivery prior to the exact hour and date specified for proposal receipt. However, if the offeror chooses to attempt to provide such written notice by fax transmission, the CWOPA shall not be responsible or liable for errors in fax transmission. A proposal may also be withdrawn in person by an offeror or its authorized representative, provided its identity is made known and it signs a receipt for the proposal, but only if the withdrawal is made prior to the exact hour and date set for proposal receipt. A proposal may only be modified by the submission of a new sealed proposal or submission of a sealed modification that complies with the requirements of this RFP.

Each Proposal shall consist of the following **three** separately sealed submittals:

- a. Technical Submittal: Offerors are required to complete Appendix C, (Minimum Qualifications) to Respond to RFP and Appendix D, (Technical Questionnaire). This section details the specifications for the new Building Supplies contract and requires offerors to describe their technical approach and plan for accomplishing the work within **Part II, Proposal Requirements, Part III, Criteria for Selection and Part IV, Work Statement**. In this attachment, offerors must address all of the questions stated and provide an integral description of all services, resources, capabilities, etc., that will meet CWOPA's statewide Building Supplies needs. One submission will suffice for all lots that an offeror proposes upon, *so long as they indicate all lots they are proposing upon as instructed in Appendix C and Appendix D.* This submittal must be bound, SEALED, and identified separately as "Technical Submittal" from the Cost Submittal and Disadvantaged Business Participation Submittal of the proposal.

- b. Cost Submittal: The information requested in this section shall constitute the offeror's Cost Submittal and must be clearly identified as "Cost Submittal". This portion of the proposal must be bound and sealed separately from the remainder of the proposal. Pricing data must not be presented in any portion of the Technical Submittal. Pricing data is defined as any information related to, directly or indirectly, the offeror's proposed charges for services and deliverables. Pricing data consists of, but is not limited to, costs, fees, prices, rates, bonuses, discounts, rebates, or the identification of free services, labor or materials. Offerors are required to complete **Appendix F and Appendix G**. One (1) electronic copy (MS Excel) on CD in the format of Appendix G. One (1) paper original (marked "original") of the price submittal are required. This submittal must be bound, SEALED, and identified separately as "Cost Submittal" from the Technical Submittal and Disadvantaged Business Participation Submittal of your proposal. The electronic copy of the cost submittal must be on a separate CD than the technical submittal and must be sealed with the separately bound original paper cost submittal. One cost submittal package will suffice for all lots that an offeror proposes upon. **DGS requires bidders to bid on 100% of the items in any given lot to be considered "responsive" in bidding on that particular lot.** Bidders may select the lots for which they wish to be considered for award; however, incomplete bidding on any given lot may preclude the bidder from further consideration.
- c. Disadvantaged Business Submittal, (which shall be in response to RFP **Part II, Section II-9**); One (1) paper original of this submittal must be bound, SEALED and identified separately as "Disadvantaged Business Submittal" from the Technical Submittal and Cost Submittal of the proposal. Include in the Disadvantaged Business Information Submittal any and all information concerning the offeror's proposed utilization of small and socially disadvantaged businesses as required by **Section II-9(a)**, Disadvantaged Business Information or the RFP. Also, include in the Disadvantaged Business Information Submittal any and all information concerning the offeror's proposed utilization of small businesses located in Enterprise Zone Small Business Participation as required by **Section II-9(b)**. If an offeror is proposing upon multiple lots, a **separate** Disadvantaged Submittal must be completed for **each** lot (as specified in **Appendix C and Appendix D**) and sealed separately from the Disadvantaged Submittal for the other lots.

The Issuing Office reserves the right to request additional information, which, in the Issuing Office's opinion, is necessary to assure that the Offeror's competence, number of qualified employees, business organization, and financial resources are adequate to perform according to the RFP.

The Issuing Office may make investigations as deemed necessary to determine the ability of the Offeror to perform the Project, and the Offeror shall furnish to the Issuing Office all requested information and data. The Issuing Office reserves the right to reject any proposal if the evidence submitted by, or investigation of, such Offeror fails to satisfy the Issuing Office that such Offeror is properly qualified to carry out the obligations of the RFP and to complete the Project as specified.

II-1. Statement of the Problem. State in succinct terms your understanding of the problem presented or the service required by this RFP.

II-2. Management Summary. Include a narrative description of the proposed effort and a list of the items to be delivered or services to be provided.

II-3. Work Plan. Describe in narrative form your technical plan for accomplishing the work. Use the **Task** descriptions in **Part IV (a) through (j)** of this RFP as your reference point. Modifications of the task descriptions are permitted; however, reasons for changes should be fully explained. Indicate the number of person hours allocated to each task. Include a Program Evaluation and Review Technique (PERT) or similar type display, time related, showing each event. If more than one approach is apparent, comment on why you chose this approach.

II-4. Prior Experience. Include experience in **providing building services and materials to other government entities or other large commercial customers.** Experience shown should be work done by individuals who will be assigned to this project as well as that of your company. Studies or projects referred to must be identified and the name of the customer shown, including the name, address, and telephone number of the responsible official of the customer, company, or agency who may be contacted.

II-5. Key Personnel. Include the number of key executive and professional personnel, analysts, programmers, consultants, etc., who will be engaged in the work. Show where these personnel will be physically located during the time they are engaged in the Contract. Indicate the responsibilities each individual will have in this Contract and how long each has been with your company. Identify by name any sub-suppliers you intend to use and the services they will perform.

II-6. Training. If appropriate, indicate recommended training of agency personnel. Include the agency personnel to be trained, the number to be trained, duration of the program, place of training, curricula, training materials to be used, number and frequency of sessions, and number and level of instructors.

II-7. Financial Capability. Describe your company's financial stability and economic capability to perform the contract requirements. Financial documents such as audited financial statements or recent tax returns will be acceptable to the Commonwealth.

II-8. Objections and Additions to Standard Contract Terms and Conditions. The Offeror will identify which, if any, of the terms and conditions (contained in **Appendix A**), it would like to renegotiate and what additional terms and conditions the Offeror would like to add to the standard contract terms and conditions. The Offeror's failure to make a submission under this paragraph will result in its waiving its right to do so later, but the Issuing Office may consider late objections and requests for additions if to do so, in the Issuing Office's sole discretion, would be in the best interest of the Commonwealth. The Issuing Office may, in its sole discretion, accept or reject any requested changes to the standard contract terms and conditions. The Offeror shall not request changes to the other provisions of the RFP, nor shall the Offeror request to completely substitute its own terms and conditions for **Appendix A**. All terms and conditions must appear in one integrated contract. The Issuing Office will not accept references to the Offeror's, or any other, online guides or online terms and conditions contained in any proposal.

Regardless of any objections set out in its proposal, the Offeror must submit its proposal, including the cost proposal, based on the terms and conditions set out in **Appendix A**. The Issuing Office will reject any proposal that is conditioned on the negotiation of terms and conditions other than those set out in **Appendix A**.

II-9. Disadvantaged Business Submittal.

a. **Disadvantaged Business Information.**

- i) To receive credit for being a Small Disadvantaged Business or a Socially Disadvantaged Business or for entering into a joint venture agreement with a Small Disadvantaged Business or for subcontracting with a Small Disadvantaged Business (including purchasing supplies and/or services through a purchase agreement), an Offeror must include proof of Disadvantaged Business qualification in the Disadvantaged Business Submittal of the proposal, as indicated below:
 - 1) A Small Disadvantaged Businesses certified by BMWBO as an MBE/WBE must provide a photocopy of their BMWBO certificate.

- 2) Small Disadvantaged Businesses certified by the U.S. Small Business Administration pursuant to Section 8(a) of the *Small Business Act* (15 U.S.C. § 636(a)) as an 8(a) or small disadvantaged business must submit proof of U.S. Small Business Administration certification. The owners of such businesses must also submit proof of United States citizenship.
 - 3) All businesses claiming Small Disadvantaged Business status, whether as a result of BMWBO certification or U.S. Small Business Administration certification as and 8(a) or small disadvantaged business, must attest to the fact that the business has 100 or fewer employees.
 - 4) All businesses claiming Small Disadvantaged Business status, whether as a result of BMWBO certification or U.S. Small Business Administration certification as and 8(a) or small disadvantaged business, must submit proof that their gross annual revenues are less than \$20,000,000 (\$25,000,000 for those businesses in the information technology sales or service business). This can be accomplished by including a recent tax return or audited financial statement.
- ii) All businesses claiming status as a Socially Disadvantaged Business must include in the Disadvantaged Business Submittal of the proposal clear and convincing evidence to establish that the business has personally suffered racial or ethnic prejudice or cultural bias stemming from the businessperson's color, ethnic origin or gender. The submitted evidence of prejudice or bias must:
- 1) Be rooted in treatment that the businessperson has experienced in American society, not in other countries.
 - 2) Show prejudice or bias that is chronic and substantial, not fleeting or insignificant.
 - 3) Indicate that the businessperson's experience with the racial or ethnic prejudice or cultural bias has negatively impacted his or her entry into and/or advancement in the business world.

BMWBO shall determine whether the Offeror has established that a business is socially disadvantaged by clear and convincing evidence.

- iii) In addition to the above verifications, the Offeror must include in the Disadvantaged Business Submittal of the proposal the following information:
- 1) The name and telephone number of the Offeror's project (contact) person for the Small Disadvantaged Business.
 - 2) The business name, address, name and telephone number of the primary contact person for each Small Disadvantaged Business included in the proposal. The Offeror must specify each Small Disadvantaged Business to which it is making commitments. The Offeror will not receive credit for stating that it will find a Small Disadvantaged Business after the contract is awarded or for listing several businesses and stating that one will be selected later.
 - 3) The specific work, goods or services each Small Disadvantaged Business will perform or provide.
 - 4) The estimated dollar value of the contract to each Small Disadvantaged Business.
 - 5) Of the estimated dollar value of the contract to each Small Disadvantaged Business, the percent of the total value of services or products purchased or subcontracted that will be provided by the Small Disadvantaged Business directly.
 - 6) The location where each Small Disadvantaged Business will perform these services.
 - 7) The timeframe for each Small Disadvantaged Business to provide or deliver the goods or services.
 - 8) The amount of capital, if any, each Small Disadvantaged Business will be expected to provide.
 - 9) The form and amount of compensation each Small Disadvantaged Business will receive.
 - 10) For a joint venture agreement, a copy of the agreement, signed by all parties.
 - 11) For a subcontract, a signed subcontract or letter of intent.
- iv) The Offeror is required to submit only **one** copy of its Disadvantaged Business Submittal. The submittal shall be clearly identified as

Disadvantaged Business information and sealed in its own envelope, separate from the remainder of the proposal.

- v) The Offeror must include the dollar value of the commitment to each Small Disadvantaged Business in the same sealed envelope with its Disadvantaged Business Submittal. The following will become a contractual obligation once the contract is fully executed:
 - 1) The amount of the selected Offeror's Disadvantaged Business commitment;
 - 2) The name of each Small Disadvantaged Business; and
 - 3) The services each Small Disadvantaged Business will provide, including the timeframe for performing the services.
- vi) A Small Disadvantaged Business can be included as a sub-supplier with as many prime suppliers as it chooses in separate proposals.
- vii) An Offeror that qualifies as a Small Disadvantaged Business and submits a proposal as a prime supplier is not prohibited from being included as a sub-supplier in separate proposals submitted by other Offeror.

b. Enterprise Zone Small Business Participation.

- i) To receive credit for being an enterprise zone small business or entering into a joint venture agreement with an enterprise zone small business or subcontracting with an enterprise zone small business, an Offeror must include the following information in the Disadvantaged Business Submittal of the proposal:
 - 1) Proof of the location of the business' headquarters (such as a lease or deed or Department of State corporate registration), including a description of those activities that occur at the site to support the other businesses in the enterprise zone.
 - 2) Confirmation of the enterprise zone in which it is located (obtained from the local enterprise zone office).
 - 3) Proof of United States citizenship of the owners of the business.
 - 4) Certification that the business employs 100 or fewer employees.
 - 5) Proof that the business' gross annual revenues are less than \$20,000,000 (\$25,000,000 for those businesses in the information

technology sales or service business). This can be accomplished by including a recent tax return or audited financial statement.

- 6) Documentation of business organization, if applicable, such as articles of incorporation, partnership agreement or other documents of organization.

ii) In addition to the above verifications, the Offeror must include in the Disadvantaged Business Submittal of the proposal the following information:

- 1) The name and telephone number of the Offeror's project (contact) person for the Enterprise Zone Small Business.
- 2) The business name, address, name and telephone number of the primary contact person for each Enterprise Zone Small Business included in the proposal. The Offeror must specify each Enterprise Zone Small Business to which it is making commitments. The Offeror will not receive credit for stating that it will find an Enterprise Zone Small Business after the contract is awarded or for listing several businesses and stating that one will be selected later.
- 3) The specific work, goods or services each Enterprise Zone Small Business will perform or provide.
- 4) The estimated dollar value of the contract to each Enterprise Zone Small Business.
- 5) Of the estimated dollar value of the contract to each Enterprise Zone Small Business, the percent of the total value of services or products purchased or subcontracted that each Enterprise Zone Small Business will provide.
- 6) The location where each Enterprise Zone Small Business will perform these services.
- 7) The timeframe for each Enterprise Zone Small Business to provide or deliver the goods or services.
- 8) The form and amount of compensation each Enterprise Zone Small Business will receive.
- 9) For a joint venture agreement, a copy of the agreement, signed by all parties.
- 10) For a subcontract, a signed subcontract or letter of intent.

- iii) The dollar value of the commitment to each Enterprise Zone Small Business must be included in the same sealed envelope with the Disadvantaged Business Submittal of the proposal. The following will become a contractual obligation once the contract is fully executed:
 - 1) The amount of the selected Offeror's Enterprise Zone Small Business commitment;
 - 2) The name of each Enterprise Zone Small Business; and
 - 3) The services each Enterprise Zone Small Business will provide, including the timeframe for performing the services.

II-10. Cost Submittal. The information requested in **Appendix F and Appendix G** of this RFP shall constitute the Cost Submittal. The Cost Submittal must be placed in a separate sealed envelope within the sealed proposal, separated from the technical submittal (see paragraph "b" on pages 15-16). Offerors should **not** include any assumptions in their cost submittals. If the Offeror includes assumptions in its cost submittal, the Issuing Office may reject the proposal. Offerors should direct in writing to the Issuing Office pursuant to **Part I, Section I-9**, of this RFP any questions about whether a cost or other component is included or applies. All Offerors will then have the benefit of the Issuing Office's written answer so that all proposals are submitted on the same basis.

PART III

CRITERIA FOR SELECTION

III-1. Mandatory Responsiveness Requirements. To be eligible for selection, a proposal must be:

- a. Timely received from an Offeror;
- b. Properly signed by the Offeror.

Only those offerors that meet the mandatory requirements, as stated in Part II-1 through II-10 will qualify for evaluation and further consideration.

III-2. Technical Nonconforming Proposals. The Issuing Office reserves the right, in its sole discretion, to waive technical or immaterial nonconformities in an Offeror's proposal.

III-3. Evaluation. The Issuing Office has selected a committee of qualified personnel to review and evaluate timely submitted proposals. Independent of the committee, BMWBO will evaluate the Disadvantaged Business Submittal and provide the Issuing Office with a rating for this component of each proposal. The Issuing Office will notify in writing of its selection for negotiation the responsible Offeror whose proposal is determined to be the most advantageous to the Commonwealth as determined by the Issuing Office after taking into consideration all of the evaluation factors. The Issuing Office will award a contract only to an Offeror determined to be responsible in accordance with the most current version of Commonwealth Management Directive 215.9, *Supplier Responsibility Program*.

III-4. Criteria for Selection. The following criteria will be used, in order of relative importance from the highest to the lowest weighted factors, in evaluating each proposal:

- a. **Technical:** Evaluation will be based upon the following in order of importance:
 1. **Understanding the Problem/Soundness of Approach:** This refers to the Offeror's understanding of the Commonwealth's needs that necessitated the RFP, realizing the Commonwealth's objectives in seeking the services/materials, perceiving the nature and scope of the work involved, and being able to produce a viable solution.

2. Soundness of Approach: Emphasis here is on the techniques for collecting and analyzing data, the sequence and relationships of major steps, and the method for managing the Commonwealth building supplies and the infrastructure available to implement.

- Delivery
- Minimum Orders
- Product Specification
- Order Fill Rate
- Warranty
- Return Policy
- Invoicing
- Payments
- Reports
- Company Capabilities

Of equal importance is whether the approach is completely responsive to all written specifications, requirements contained in the RFP, and if it appears to meet the objectives.

3. Offeror Qualifications: This refers to the capability of the Offeror to deliver a solution to the Commonwealth’s problems as stated in the RFP. Consideration may be given to the experience of the Offeror, especially in the nature, relevancy, scope, time critical linkages, quality, of the Offeror. This also includes the Offerors financial ability to undertake a contract of this size

b. **Cost:** Pricing for the attached lots shall be based on one price column in Appendix G (Product Price Analysis) and all bidders will offer their price based on **FOB destination**. Bidders should also fill in pricing for **100% of the line items** given in any particular lot to be considered “responsive” for that particular lot. Failure to bid 100% of the line items may deem the bidder “nonresponsive” and thus preclude the bidder from further consideration for an award.

c. **Disadvantaged Business Participation:** Evaluation will be based upon the following in order of priority:

Priority Rank 1 Proposals submitted by Small Disadvantaged Businesses.

Priority Rank 2 Proposals submitted from a joint venture with a Small Disadvantaged Business as a joint venture partner.

Priority Rank 3

Proposals submitted with subcontracting commitments to Small Disadvantaged Businesses.

Priority Rank 4

Proposals submitted by Socially Disadvantaged Businesses.

Each proposal will be rated for its approach to enhancing the utilization of Small Disadvantaged Businesses and/or Socially Disadvantaged Businesses. Each approach will be evaluated, with Priority Rank 1 receiving the highest score and the succeeding options receiving scores in accordance with the above-listed priority ranking.

To the extent that an Offeror qualifies as a Small Disadvantaged Business or a Socially Disadvantaged Business, the Small Disadvantaged Business or Socially Disadvantaged Business cannot enter into subcontract arrangements for more than **40%** of the total estimated dollar amount of the contract. If a Small Disadvantaged Business or a Socially Disadvantaged Business subcontracts more than **40%** of the total estimated dollar amount of the contract to other suppliers, the Disadvantaged Business Participation scoring shall be proportionally lower for that proposal.

- d. **Enterprise Zone Small Business Participation:** The following options will be considered as part of the final criteria for selection:

Priority Rank 1

Proposals submitted by an Enterprise Zone Small Business will receive the highest score.

Priority Rank 2

Proposals submitted by a joint venture with an Enterprise Zone Small Business as a joint venture partner will receive the next highest score for this criterion.

Priority Rank 3

Proposals submitted with a subcontracting commitment to an Enterprise Zone Small Business will receive the lowest score for this criterion.

Priority Rank 4

Proposals with no Enterprise Zone Small Business Utilization shall receive no points under this criterion.

To the extent that an Offeror is an Enterprise Zone Small Business, the Offeror cannot enter into contract or subcontract arrangements for more than **40%** of the total estimated dollar amount of the contract in order to qualify as an Enterprise Zone Small Business for purposes of this RFP.

III-5. Best and Final Offers. CWOPA may elect to request the submission of Best and Final Offers in accordance with Section I-20. In that event, only those offerors reasonably susceptible of being selected for award will be invited to participate in the Best and Final Offers step of the procurement. If a bidder submits alternate proposals as permitted by Section I-16, only the higher-scored proposal (prime proposal or alternate proposal) will be selected as a finalist.

PART IV

WORK STATEMENT

The Commonwealth seeks to award this contract to a single supplier; however, the Commonwealth reserves the right to award by lot if it is the best interest of the Commonwealth.

This RFP is to establish a Contract for the following 11 lots. The category descriptive examples below are not to be considered restrictive, but rather a general description and not to be limited by the text contained within this RFP.

IV-1. Objectives.

- a. **General.** The Commonwealth intends to reduce its overall costs for Building Supplies by channeling volume within specified lots to a single supplier offering the proposal determined to be the most advantageous to CWOPA (11 Lots) described in Appendix E – Description of Lots.
- b. Provide comprehensive competitive Contract offering materials to all Commonwealth agencies.
- c. Achieve cost savings for supplier and Commonwealth agencies. Reduce overhead cost of supplier and Commonwealth agencies through state-of-the-art ordering and delivery systems.
- d. **Specific.** The successful supplier(s) will be required to provide Building Supplies for all executive agencies and must be willing to provide these supplies for independent agencies and state affiliated entities. In order to accomplish this, the Commonwealth has established ten lots:

LOT	DESCRIPTION
One	Lumber Products
Two	Specialty Lumber Products
Three	Paint (Interior & Exterior & other coatings)
Four	Drywall & Spackling Products
Five	Doors, Windows & Weather-stripping
Six	Roofing Materials
Seven	Siding
Eight	Insulation
Nine	Gutters & Downspouts
Ten	Brick, Block, Pavers & Crushed Stone
Eleven	Fencing & Gates

IV-2. Nature and Scope of the Project. The selected supplier(s) will be required to assume responsibility for providing all Building Supply items by the established delivery times, as specified in its proposal to all Commonwealth agencies.

IV-3. Requirements.

a. Minimum Qualifications:

The minimum qualifications are listed in “Minimum Qualifications to Respond to RFP” – Appendix C, Questions 1 through 11 and must be addressed by indicating acceptance of each. If there are any conflicts between the answers to the questions and any answers in any other section of your proposal, the answers in Appendix C – “Minimum Qualifications to Respond to RFP” will take precedence in any contract that may be entered into as a result of this RFP.

Non-acceptance of or with any minimum qualifications, or modification of, or the placing of conditions on acceptance or compliance with any of the minimum qualifications, in whole or in part, will result in immediate disqualification, unless CWOPA determines, in its sole discretion, that a Non-compliance is a waivable technicality and not a material defect.

All the questions listed in Appendix C – “Minimum Qualifications to Respond to RFP”, (**must be answered**). In the event of a “No” answer to any question, please accept our appreciation for your interest, and understand that, since CWOPA requires a minimum level of qualification, your proposal may not be deemed responsive.

b. Technical Requirements:

This section details the specifications for the new Building Supplies contract and requires offerors to describe their technical approach and plan for accomplishing the work within Appendix D – “Technical Questionnaire”. In this attachment, offerors must address all of the questions stated and provide an integral description of all of the services, resources, capabilities, etc., that will meet CWOPA’s Building Supplies needs.

c. Company Capabilities:

It is strongly recommended that offerors have prior experience with similar size customers. CWOPA requires proof of the offeror’s ability to service a contract of this size. Customers referred to should be identified and the name of the customer shown, including the name, address, and telephone number of the responsible official of the customer, company, or agency who may be contacted.

Offerors must describe their current infrastructure in the Commonwealth of Pennsylvania and any enhancements that would be necessary to service the entire Commonwealth for this contract, including the startup time necessary if awarded the contract.

d. Customer Service Representative Team:

The supplier must provide CWOPA with a customer service team that will be dedicated to the CWOPA account and be available at a minimum of Monday through Friday from 8AM to 5PM. The supplier must provide a toll-free telephone, a toll-free facsimile number, and an email address to contact the customer service team to place orders. This team will take orders from any CWOPA agency representative for the purchase of Building Supplies. The team's prime responsibilities consist of managing their network's distribution and warehousing centers that carries the requested part and arranging prompt delivery to CWOPA's locations. This team will play an important role in achieving the delivery required by various agencies.

The team must be knowledgeable, qualified, and experienced in the industry of the lot(s) they are proposing upon so that they can assist CWOPA maintenance and procurement personnel in providing advice on the type of parts that best suits their needs.

e. Account Manager:

In addition to the Customer Service Representative Team, the supplier must designate a dedicated account manager will serve as a main point of contact for insuring the successful and seamless implementation of this contract. The account manager will be, at minimum, available to CWOPA from Monday to Friday. The account manager will play an important role in overseeing the supplier's Customer Service Representative Team. He/she will be responsible but not limited to ensuring high quality of service, interfacing as an issue escalation catalyst, resolving problems, and proactively addressing cost savings and optimization opportunities across CWOPA agencies. The account manager is responsible to provide the Department of General Services, Karen Gera, Commodity Specialist with quarterly reports (Appendix H) identify and analyze issues and/or opportunities that may arise over the course of this contract. The Account Manager will be especially accountable for ensuring that the parts ordered are delivered FOB destination within (5) business days as set in Section IV-4(a) and resolve any issues revolving around delivery, stocking levels, product quality, and other delicate issues that directly effect customer satisfaction levels.

The Account Manager must actively participate in regularly scheduled business review meetings with CWOPA to evaluate past performance and address recurring issues. CWOPA will use a satisfaction survey to assess quality of service and performance. If any service deficiencies are identified about the contract, the supplier and CWOPA representatives will determine a plan of action to ensure that the level of service improves. If after three consecutive meetings, there is minimal or no improvement in the identified areas, CWOPA may decide to terminate the contract. The meetings should take place quarterly during the contract's life.

IV-4. Tasks.

a. Delivery and Minimum Orders

As a requirement of this RFP and not allowable as an exception to the RFP, Offeror shall offer delivery and/or shipping costs **prepaid FOB Destination** to the requesting CWOPA agency for all items ordered within five (5) business days after the order is placed. **Exceptions may be made for custom orders, special items, or large orders, when applicable.** Shipping and handling fees are allowable to areas outside a 50-mile radius from closest retail store location. CWOPA has final approval for any proposed delivery times that are different from those specified in this RFP.

Offeror shall retain title and control of all goods until received by the requesting customer and the contract coverage completed. The Offeror shall file any claims for visible or concealed damage. The customer will notify the Offeror of any damaged goods and shall assist the Offeror in arranging for inspection of the goods.

The Offeror, **within twenty-four (24) hours after receiving a purchase order** (Monday – Friday), for Building Supplies, must notify the customer of any potential delivery delays. The Offeror needs to have the ability to provide emergency deliveries of building supplies within (24) hours of order received. Excessive occurrences of inability to deliver or intentional delays may be cause for contract cancellation and supplier suspension.

In the event of an emergency, CWOPA reserves the right to pick up orders at the closest contractor retail center. CWOPA will determine what orders are emergency orders.

Minimum order value against this contract for any CWOPA using agency is \$300.00 for FOB destination pricing. For orders falling under the \$300.00 minimum, CWOPA reserves the right to pick up orders at the closest supplier retail location to ensure continuity of operations. The Offeror is required to submit to CWOPA a list of all retail establishments located throughout the Commonwealth of Pennsylvania. Also, Offerors have the ability to waive the minimum order requirement on a case-by-case basis as part of its customer service responsibility. CWOPA also reserves the right to obtain waiver purchases from non-contract suppliers when it is advantageous to do so.

b. Product Specifications

The supplier shall provide Building Supplies to all eligible users of this contract throughout CWOPA. All Building Supplies offered under this Contract shall be new, unused, and in current production.

c. Warranty

Supplier warrants that all products furnished under the Contract shall be free of defective material and workmanship, and shall otherwise perform in accordance with required performance criteria. Supplier is required to uphold a thirty (30) day warranty or manufacturer warranty (whichever is greater) on all products purchased.

d. Orders

The supplier must have the ability to accept orders manually, electronically, over the phone (via a 1-800 number), and fax (also via a 1-800 number) through a single point of contact.

The supplier must notify the ordering agency within twenty-four (24) hours if an item is out of stock, along with the length of the wait time for availability. The ordering agency will then make the determination if it can wait for the proposed delivery. If not, the agency may purchase the item from another source (outside contract).

The ordering agency is responsible for providing the following data to the supplier:

Exact Supplier/Manufacturer's part number(s) along with correct nomenclature of item(s) required or detailed explanation of the repair/problem

e. Returns

Any items delivered in poor condition, in excess of the amount ordered (by greater than 10%) or not included in the purchase order may, at the discretion of the CWOPA ordering entity, be returned to the supplier at the supplier's expense within 30 days. Credit for returned goods shall be made immediately after the supplier receives the returned items. There shall be no restocking fees assessed to CWOPA or eligible contract users.

In the event that CWOPA orders the wrong item, the item will be returned to the supplier (either to the distribution center or the closest retail center) at the expense of CWOPA. Credit for returned goods shall be made immediately after the supplier receives the returned item(s). There shall be no restocking fees assessed to CWOPA or eligible contract users.

f. Invoicing

The supplier must provide CWOPA with invoicing that at a minimum contains the following information:

- Purchasing entity
- Product manufacturer
- Manufacturer part number
- Supplier part number
- SAP material number, if applicable
- Purchase order number

- Line item description
- Quantity
- Catalog list price
- CWOPA % discount
- CWOPA extended price
- Method of purchase (p-card or Purchase order)

Invoices must come from and payments must go to a single point of contact. There must be one invoice per purchase order. The invoice must follow the same line item format as the purchase order and include all the information that is listed on the purchase order. Supplier to submit all invoicing in black and white format NOT colored paper.

g. Payments

The supplier, at a minimum, must have the ability to accept payment via check and p-card. The supplier will be the single point of invoice and payment remittance.

h. Reports

The supplier must provide electronic usage reports in Microsoft Access or Excel (as determined by the contract administrator) to the DGS – Bureau of Procurement contract administrator quarterly or upon request (Appendix H – Section 3 – “Supplier Quarterly Report”). The reports must include, at a minimum, a summary report with the net (gross sales minus returns) sales for the period, subtotaled by the purchasing entity name, current price, and current discounts applied, and a detailed report containing the line item details of each purchase order by agency and department. Each line item should include the purchasing entity, delivery address, item category, product manufacturer, manufacturer part number, supplier part number, SAP Material number if applicable, item description, quantity, catalog list price, CWOPA % discount, CWOPA extended price, order date, and method of purchase (p-card or PO).

i. Electronic Interface

It is highly recommended that supplier(s) provide a secure web-site catalog tool with CWOPA specific pricing. Assuming the supplier has this capability; to interface with CWOPA's SAP EBP system as described in Attachment K - SAP Interface Specifications. In addition, supplier(s) must be able to process and track purchasing card transaction made via phone or in-person at supplier(s) stocking locations.

j. Catalogs

Suppliers are required to provide a copy of their most current electronic or printed supplier's published catalog with current price lists and distribute them to CWOPA and any other eligible users who so request a catalog at no additional charge. Inserts may be required to notify users of product additions or deletions.

IV-5. Contract Requirements—Disadvantaged Business Participation and Enterprise Zone Small Business Participation.

All contracts containing Disadvantaged Business participation and/or Enterprise Zone Small Business participation must also include a provision requiring the selected supplier to meet and maintain those commitments made to Disadvantaged Businesses and/or Enterprise Zone Small Businesses at the time of proposal submittal or contract negotiation, unless a change in the commitment is approved by the BMWBO. All contracts containing Disadvantaged Business participation and/or Enterprise Zone Small Business participation must include a provision requiring Small Disadvantaged Business sub-suppliers, Enterprise Zone Small Business sub-suppliers and Small Disadvantaged Businesses or Enterprise Zone Small Businesses in a joint venture to perform at least **50%** of the subcontract or Small Disadvantaged Business/Enterprise Zone Small Business participation portion of the joint venture.

The selected supplier's commitments to Disadvantaged Businesses and/or Enterprise Zone Small Businesses made at the time of proposal submittal or contract negotiation shall be maintained throughout the term of the contract. Any proposed change must be submitted to BMWBO, which will make a recommendation to the Contracting Officer regarding a course of action.

If a contract is assigned to another supplier, the new supplier must maintain the Disadvantaged Business participation and/or Enterprise Zone Small Business participation of the original contract.

The selected supplier shall complete the Prime Supplier's Quarterly Utilization Report (or similar type document containing the same information) and submit it to the contracting officer of the Issuing Office and BMWBO within **10** workdays at the end of each quarter the contract is in force. This information will be used to determine the actual dollar amount paid to Small Disadvantaged Business and/or Enterprise Zone Small Business sub-suppliers and suppliers, and Small Disadvantaged Business and/or Enterprise Zone Small Business participants involved in joint ventures. In addition, this information will serve as a record of fulfillment of the commitment the selected supplier made and for which it received Disadvantaged Business and Enterprise Zone Small Business points. If there was no activity during the quarter then the form must be completed by stating "No activity in this quarter."

NOTE: EQUAL EMPLOYMENT OPPORTUNITY AND CONTRACT COMPLIANCE STATEMENTS REFERRING TO COMPANY EQUAL EMPLOYMENT OPPORTUNITY POLICIES OR PAST CONTRACT COMPLIANCE PRACTICES DO NOT CONSTITUTE PROOF OF DISADVANTAGED BUSINESSES STATUS OR ENTITLE AN OFFEROR TO RECEIVE CREDIT FOR DISADVANTAGED BUSINESSES UTILIZATION.

**STANDARD CONTRACT
TERMS AND CONDITIONS
FOR DEPARTMENT OF GENERAL SERVICES
STATEWIDE CONTRACTS FOR SUPPLIES - SAP**

1. TERM OF CONTRACT

The term of the Contract shall commence on the Effective Date (as defined below) and shall end on the Expiration Date identified in the Contract, subject to the other provisions of the Contract.

The Effective Date shall be: a) the date the Contract has been fully executed by the Contractor and by the Commonwealth and all approvals required by Commonwealth contracting procedures have been obtained or b) the date referenced in the Special Contract Terms and Conditions and whichever is later. The Contract shall not be a legally binding contract until after the fully-executed Contract has been sent to the Contractor.

The fully executed Contract shall not contain "ink" signatures by the Commonwealth. The Contractor understands and agrees that the receipt of an electronically-printed Contract with the printed name of the Commonwealth purchasing agent constitutes a binding, valid contract with the Commonwealth. The printed name of the purchasing agent on the Contract represents the signature of that individual who is authorized to bind the Commonwealth to the obligations contained in the Contract. The printed name also represents that all approvals required by Commonwealth contracting procedures have been obtained.

The Contractor shall not start performance until all of the following have occurred: a. the Effective Date has arrived; b. the Contractor has received a copy of the fully-executed Contract; and c. the Contractor has received a purchase order from a Commonwealth agency. The Commonwealth shall not be liable to pay the Contractor for any supply furnished or work performed or expenses incurred before the Effective Date or before the Contractor receives a copy of the fully-executed Contract or before the Contractor has received a purchase order. Except as otherwise provided in Paragraph 3, no Commonwealth employee has the authority to verbally direct the commencement of any work or delivery of any supply under this Contract prior to the Effective Date.

The Commonwealth reserves the right, upon notice to the Contractor, to extend the term of the Contract, or any part of the Contract, for up to three (3) months upon the same terms and conditions. This will be utilized to prevent a lapse in Contract coverage and only for the time necessary, up to three (3) months, to enter into a new Contract.

2. ESTIMATED QUANTITIES

It shall be understood and agreed that any quantities listed in the Contract are estimated only and may be increased or decreased in accordance with the actual requirements of the Commonwealth and that the Commonwealth in accepting any bid or portion thereof, contracts only and agrees to purchase only in such quantities as represent the actual requirements of the Commonwealth. The Commonwealth reserves the right to purchase items covered under the Contract through a separate procurement procedure, whenever the Department of General Services deems it to be in the best interest of the Commonwealth.

3. PURCHASE ORDERS

Commonwealth agencies may issue purchase orders against the Contract. These orders constitute the Contractor's authority to make delivery. All purchase orders received by the Contractor up to and including the expiration date of the Contract are acceptable and must be performed in accordance with the Contract. Contractors are not permitted to accept purchase orders which require performance extended beyond those performance time periods specified in the Contract but in no event longer than ninety (90) days after the expiration date of the Contract period. Each purchase order will be deemed to incorporate the terms and conditions set forth in the Contract.

Purchase orders will not include an "ink" signature by the Commonwealth. The electronically-printed name of the purchaser represents the signature of that individual who has the authority, on behalf of the Commonwealth, to authorize the Contractor to proceed.

Purchase orders may be issued electronically or through facsimile equipment. The electronic transmission of a purchase order shall require acknowledgement of receipt of the transmission by the Contractor. Receipt of the electronic or facsimile transmission of the purchase order shall constitute receipt of an order. Orders received by the Contractor after 4:00 p.m. will be considered received the following business day.

The Commonwealth and the Contractor specifically agree as follows:

- a. No handwritten signature shall be required in order for the purchase order to be legally enforceable.
- b. Upon receipt of an order, the Contractor shall promptly and properly transmit an acknowledgement in return. Any order which is issued electronically shall not give rise to any obligation to deliver on the part of the Contractor, or any obligation to receive and pay for delivered products on the part of the Commonwealth agency, unless and until the Commonwealth agency transmitting the order has properly received an acknowledgement.
- c. The parties agree that no writing shall be required in order to make the order legally binding, notwithstanding contrary requirements in any law. The parties hereby agree not to contest the validity or enforceability of a genuine purchase order or acknowledgement issued electronically under the provisions of a statute of frauds or any other applicable law relating to whether certain agreements be in writing and signed by the party bound thereby. Any genuine purchase order or acknowledgement issued electronically, if introduced as evidence on paper in any judicial, arbitration, mediation, or administrative proceedings, will be admissible as between the parties to the same extent and under the same conditions as other business records originated and maintained in documentary form. Neither party shall contest the admissibility of copies of genuine purchase orders or acknowledgements under either the business records exception to the hearsay rule or the best evidence rule on the basis that the order or acknowledgement were not in writing or signed by the parties. A purchase order or acknowledgment shall be deemed to be genuine for all purposes if it is transmitted to the location designated for such documents.
- d. Each party will immediately take steps to verify any document that appears to be obviously garbled in transmission or improperly formatted to include re-transmission of any such document if necessary.

Purchase orders under three thousand dollars (\$3,000) in total amount may also be made in person or by telephone using a Commonwealth Procurement VISA Card. When an order is placed by telephone, the Commonwealth agency shall provide the agency name, employee name, credit card number, and expiration date of the card. Contractors agree to accept payment through the use of the Commonwealth Procurement VISA card.

4. INDEPENDENT CONTRACTOR

In performing the obligations required by the Contract, the Contractor will act as an independent contractor and not as an employee or agent of the Commonwealth.

5. COMPLIANCE WITH LAW

The Contractor shall comply with all applicable federal and state laws and regulations and local ordinances in the performance of the Contract.

6. ENVIRONMENTAL PROVISIONS

In the performance of the Contract, the Contractor shall minimize pollution and shall strictly comply with all applicable environmental laws and regulations.

7. POST-CONSUMER RECYCLED CONTENT

Except as specifically waived by the Department of General Services in writing, any products which are provided to the Commonwealth as a part of the performance of the Contract must meet the minimum percentage levels for total recycled content as specified in Exhibits A-1 through A-8 to these Standard Contract Terms and Conditions.

8. COMPENSATION/INVOICES

The Contractor shall be required to furnish the awarded item(s) at the price(s) quoted in the Contract. All item(s) shall be delivered within the time period(s) specified in the Contract. The Contractor shall be compensated only for item(s) which are delivered and accepted by the Commonwealth.

Unless otherwise specified or unless the Contractor has been authorized by the Commonwealth for Evaluated Receipt Settlement or Vendor Self-Invoicing, the Contractor shall send an invoice itemized by purchase order line item to the address referenced on the purchase order promptly after the item(s) are delivered. The invoice should include only amounts due under the purchase order. The purchase order number must be included on all invoices.

9. PAYMENT

- a. The Commonwealth shall put forth reasonable efforts to make payment by the required payment date. The required payment date is: (a) the date on which payment is due under the terms of the Contract; (b) thirty (30) days after a proper invoice actually is received at the "Bill To" address on the contract purchase order, if a date on which payment is due is not specified in the Contract (a "proper" invoice is not received until the Commonwealth accepts the item(s) as satisfactorily performed); or (c) the payment date specified on the invoice if later than the dates established by (a) and (b) above. Payment may be delayed if the payment amount on an invoice is not based upon the price(s) as stated in the Contract. If any payment is not made within fifteen (15) days after the required payment date, the Commonwealth may pay interest as determined by the Secretary of Budget in accordance with Act No. 266 of 1982 and regulations promulgated pursuant thereto. Payment should not be construed by the Contractor as acceptance of the item(s) furnished by the Contractor. The Commonwealth reserves the right to conduct further testing and inspection after payment, but within a reasonable time after delivery, and to reject the item(s) if such post payment testing or inspection discloses a defect or a failure to meet specifications. The Contractor agrees that the Commonwealth may set off the amount of any state tax liability or other obligation of the Contractor or its subsidiaries to the Commonwealth against any payments due the Contractor under any contract with the Commonwealth.
- b. The Commonwealth shall have the option of using the Commonwealth Purchasing Card to make purchases under the Contract. The Commonwealth Purchasing Card is similar to a credit card in that there will be a small fee which the Contractor will be required to pay and the Contractor will receive payment directly from the card issuer rather than the Commonwealth. Any and all fees related to this type of payment are the responsibility of the Contractor. In no case will the Commonwealth allow increases in prices to offset credit card fees paid by the Contractor or any other charges incurred by the Contractor, unless specifically stated in the terms of the Contract.

10. TAXES

The Commonwealth is exempt from all excise taxes imposed by the Internal Revenue Service and has accordingly registered with the Internal Revenue Service to make tax free purchases under Registration No. 2374001-K. With the exception of purchases of the following items, no exemption certificates are required and none will be issued: undyed diesel fuel, tires, trucks, gas guzzler emergency vehicles, and sports fishing equipment. The Commonwealth is also exempt from Pennsylvania state sales tax, local sales tax, public transportation assistance taxes and fees and vehicle rental tax. The Department of Revenue regulations provide that exemption certificates are not required for sales made to governmental entities and none will be issued. Nothing in this paragraph is meant to exempt a construction contractor from the payment of any of these taxes or fees which are required to be paid with respect to the purchase, use, rental, or lease of tangible personal property or taxable services used or transferred in connection with the performance of a construction contract.

11. WARRANTY

The Contractor warrants that all item(s) furnished by the Contractor, its agents and subcontractors shall be free and clear of any defects in workmanship or materials. The Contractor shall pass through to the Commonwealth the manufacturer's warranty for all parts or supplies provided under the Contract. The Contractor shall correct any problem with the service and/or replace any defective part with a part of equivalent or superior quality without any additional cost to the Commonwealth.

12. DELIVERY

All item(s) shall be delivered F.O.B. Destination. The Contractor agrees to bear the risk of loss, injury, or destruction of the item(s) ordered prior to receipt of the items by the Commonwealth. Such loss, injury, or destruction shall not release the Contractor from any contractual obligations. Except as otherwise provided in Paragraph 20, all item(s) must be delivered within the time period specified on the contract purchase order. Time is of the essence and, in addition to any other remedies, the contract purchase order is subject to termination for failure to deliver as specified. Unless otherwise stated by the Contractor in its Bid or indicated in the Special Contract Terms and Conditions, delivery must be made within thirty (30) days after award of the Contract Purchase Order.

13. PATENT, COPYRIGHT, AND TRADEMARK INDEMNITY

The Contractor warrants that it is the sole owner or author of, or has entered into a suitable legal agreement concerning either: a) the design of the item(s) or the process provided or used in the performance of the purchase order which is covered by a patent, copyright, or trademark registration or other right duly authorized by state or federal law or b) any copyrighted matter in any report document or other material provided to the Commonwealth under the purchase order. The Contractor shall defend any suit or proceeding brought against the Commonwealth on account of any alleged patent, copyright or trademark infringement in the United States of the item(s) provided or used in the performance of the Contract. This is upon condition that the Commonwealth shall provide prompt notification in writing of such suit or proceeding; full right, authorization and opportunity to conduct the defense thereof; and full information and all reasonable cooperation for the defense of same. As principles of governmental or public law are involved, the Commonwealth may participate in or choose to conduct, in its sole discretion, the defense of any such action. If information and assistance are furnished by the Commonwealth at the Contractor's written request, it shall be at the Contractor's expense, but the responsibility for such expense shall be only that within the Contractor's written authorization.

The Contractor shall indemnify and hold the Commonwealth harmless from all damages, costs, and expenses, including attorney's fees that the Contractor or the Commonwealth may pay or incur by reason of any infringement or violation of the rights occurring to any holder of copyright, trademark, or patent interests and rights in any item(s) provided or used in the performance of the purchase order. If any of the item(s) provided by the Contractor are held in such suit or proceeding to constitute infringement and the use is enjoined, the Contractor shall, at its own expense and at its option, either procure the right to continue use of such infringement item(s), replace them with noninfringement equal performance item(s) or modify them so that they are no longer infringing. If the Contractor is unable to do any of the preceding, the Contractor agrees to remove all the equipment or software which is obtained contemporaneously with the infringing item(s), or, at the option of the Commonwealth, only those items of equipment or software which are held to be infringing, and to pay the Commonwealth: 1) any amounts paid by the Commonwealth towards the item(s) of the product, less straight line depreciation; 2) any license fee paid by the Commonwealth for the use of any software, less a reasonable amount for the period of usage; and 3) the pro rata portion of any maintenance fee representing the time remaining in any period of maintenance paid for. The obligations of the Contractor under this paragraph continue without time limit. No costs or expenses shall be incurred for the account of the Contractor without its written consent.

14. OWNERSHIP RIGHTS

The Commonwealth shall have unrestricted authority to reproduce, distribute, and use any submitted report, data, or material, and any software or modifications and any associated documentation that is designed or developed and delivered to the Commonwealth as part of the performance of the Contract.

15. ASSIGNMENT OF ANTITRUST CLAIMS

The Contractor and the Commonwealth recognize that in actual economic practice, overcharges by the Contractor's suppliers resulting from violations of state or federal antitrust laws are in fact borne by the Commonwealth. As part of the consideration for the award of the Contract, and intending to be legally bound, the Contractor assigns to the Commonwealth all right, title and interest in and to any claims the Contractor now has, or may acquire, under state or federal antitrust laws relating to the supplies and services which are the subject of the Contract.

16. HOLD HARMLESS PROVISION

The Contractor shall hold the Commonwealth harmless from and indemnify the Commonwealth against any and all claims, demands and actions based upon or arising out of any activities performed by the Contractor and its employees and agents under this Contract and shall, at the request of the Commonwealth, defend any and all actions brought against the Commonwealth based upon any such claims or demands.

17. AUDIT PROVISIONS

The Commonwealth shall have the right, at reasonable times and at a site designated by the Commonwealth, to audit the books, documents and records of the Contractor to the extent that the books, documents and records relate to costs or pricing data for the Contract. The Contractor agrees to maintain records which will support the prices charged and costs incurred for the Contract.

The Contractor shall preserve books, documents, and records that relate to costs or pricing data for the Contract for a period of three (3) years from date of final payment. The Contractor shall give full and free access to all records to the Commonwealth and/or their authorized representatives.

18. INSPECTION AND REJECTION

No item(s) received by the Commonwealth shall be deemed accepted until the Commonwealth has had a reasonable opportunity to inspect the item(s). Any item(s) which is discovered to be defective or fails to conform to the specifications may be rejected upon initial inspection or at any later time if the defects contained in the item(s) or the noncompliance with the specifications were not reasonably ascertainable upon the initial inspection. It shall thereupon become the duty of the Contractor to remove rejected item(s) from the premises without expense to the Commonwealth within fifteen (15) days after notification. Rejected item(s) left longer than fifteen (15) days will be regarded as abandoned, and the Commonwealth shall have the right to dispose of them as its own property and shall retain that portion of the proceeds of any sale which represents the Commonwealth's costs and expenses in regard to the storage and sale of the item(s). Upon notice of rejection, the Contractor shall immediately replace all such rejected item(s) with others conforming to the specifications and which are not defective. If the Contractor fails, neglects or refuses to do so, the Commonwealth shall then have the right to procure a corresponding quantity of such item(s), and deduct from any monies due or that may thereafter become due to the Contractor, the difference between the price stated in the Contract and the actual cost thereof to the Commonwealth.

19. DEFAULT

a. The Commonwealth may, subject to the provisions of Paragraph 20, Force Majeure, and in addition to its other rights under the Contract, declare the Contractor in default by written notice thereof to the Contractor, and terminate (as provided in Paragraph 21, Termination Provisions) the whole or any part of this Contract including a purchase order, for any of the following reasons:

- 1) Failure to deliver the awarded item(s) within the time specified in the Contract or contract purchase order or as otherwise specified;
- 2) Improper delivery;

- 3) Failure to provide an item(s) which is in conformance with the specifications referenced in the Invitation For Bids;
 - 4) Delivery of a defective item;
 - 5) Failure or refusal to remove and replace any item(s) rejected as defective or nonconforming within fifteen (15) days after notification;
 - 6) Insolvency or bankruptcy;
 - 7) Assignment made for the benefit of creditors;
 - 8) Failure to protect, to repair, or to make good any damage or injury to property; or
 - 9) Breach of any provision of this Contract.
- b. In the event that the Commonwealth terminates this Contract in whole or in part as provided in Subparagraph a. above, the Commonwealth may procure, upon such terms and in such manner as it determines, on item(s) similar or identical to those so terminated, and the Contractor shall be liable to the Commonwealth for any reasonable excess costs for such similar or identical item(s) included within the terminated part of the Contract.
- c. If the Contract is terminated in whole or in part as provided in Subparagraph a. above, the Commonwealth, in addition to any other rights provided in this paragraph, may require the Contractor to transfer title and deliver immediately to the Commonwealth in the manner and to the extent directed by the Department of General Services, such partially manufactured or delivered item(s) as the Contractor has specifically produced or specifically acquired for the performance of such part of the Contract as has been terminated. Except as provided below, payment for any partially manufactured or delivered item(s) accepted by the Commonwealth shall be in an amount agreed upon by the Contractor and the Commonwealth. The Commonwealth may withhold from amounts otherwise due the Contractor for such partially manufactured or delivered item(s), such sum as the Commonwealth determines to be necessary to protect the Commonwealth against loss.
- d. The rights and remedies of the Commonwealth provided in this paragraph shall not be exclusive and are in addition to any other rights and remedies provided by law or under this Contract.
- e. The Commonwealth's failure to exercise any rights or remedies provided in this paragraph shall not be construed to be a waiver by the Commonwealth of its rights and remedies in regard to the event of default or any succeeding event of default.
- f. Following exhaustion of the Contractor's administrative remedies as set forth in Paragraph 22, the Contractor's exclusive remedy shall be to seek damages in the Board of Claims.

20. FORCE MAJEURE

Neither party will incur any liability to the other if its performance of any obligation under this Contract is prevented or delayed by causes beyond its control and without the fault or negligence of either party. Causes beyond a party's control may include, but are not limited to, acts of God or war, changes in controlling law, regulations, orders or the requirements of any governmental entity, severe weather conditions, civil disorders, natural disasters, fire, epidemics and quarantines, general strikes throughout the trade, and freight embargoes.

The Contractor shall notify the Commonwealth orally within five (5) days and in writing within ten (10) days of the date on which the Contractor becomes aware, or should have reasonably become aware, that such cause would prevent or delay its performance. Such notification shall (i) describe fully such cause(s) and its effect on performance, (ii) state whether performance under the contract is prevented or delayed and (iii) if performance is delayed, state a reasonable estimate of the duration of the delay. The Contractor shall have the burden of proving that such cause(s) delayed or prevented its performance despite its diligent efforts to perform and shall produce such supporting documentation as the Commonwealth may reasonably request. After receipt of such notification, the Commonwealth may elect

either to cancel the Contract or to extend the time for performance as reasonably necessary to compensate for the Contractor's delay.

In the event of a declared emergency by competent governmental authorities, the Commonwealth by notice to the Contractor, may suspend all or a portion of the Contract.

21. TERMINATION PROVISIONS

The Commonwealth has the right to terminate this Contract for any of the following reasons. Termination shall be effective upon written notice to the Contractor.

- a. **TERMINATION FOR CONVENIENCE:** The Commonwealth shall have the right to terminate the Contract or a purchase order for its convenience if the Commonwealth determines termination to be in its best interest. The Contractor shall be paid for work satisfactorily completed prior to the effective date of the termination, but in no event shall the Contractor be entitled to recover loss of profits.
- b. **NON-APPROPRIATION:** The Commonwealth's obligation to make payments during any Commonwealth fiscal year succeeding the current fiscal year shall be subject to availability and appropriation of funds. When funds (state and/or federal) are not appropriated or otherwise made available to support continuation of performance in a subsequent fiscal year period, the Commonwealth shall have the right to terminate the Contract or purchase order. The Contractor shall be reimbursed for the reasonable value of any nonrecurring costs incurred but not amortized in the price of the supplies or services delivered under the contract or purchase order. Such reimbursement shall not include loss of profit, loss of use of money, or administrative or overhead costs. The reimbursement amount may be paid from any appropriations available for that purpose.
- c. **TERMINATION FOR CAUSE:** The Commonwealth shall have the right to terminate the Contract for Contractor default under Paragraph 19, Default, upon written notice to the Contractor. The Commonwealth shall also have the right, upon written notice to the Contractor, to terminate the Contract or a purchase order for other cause as specified in this Contract or by law. If it is later determined that the Commonwealth erred in terminating the Contract or a contract purchase order for cause, then, at the Commonwealth's discretion, the Contract shall be deemed to have been terminated for convenience under the Subparagraph 21.a.

22. CONTRACT CONTROVERSIES

- a. In the event of a controversy or claim arising from the Contract, the Contractor must, within six months after the cause of action accrues, file a written claim with the contracting officer for a determination. The claim shall state all grounds upon which the Contractor asserts a controversy exists. If the Contractor fails to file a claim or files an untimely claim, the Contractor is deemed to have waived its right to assert a claim in any forum.
- b. The contracting officer shall review timely-filed claims and issue a final determination, in writing, regarding the claim. The final determination shall be issued within 120 days of the receipt of the claim, unless extended by consent of the contracting officer and the Contractor. The contracting officer shall send his/her written determination to the Contractor. If the contracting officer fails to issue a final determination within the 120 days (unless extended by consent of the parties), the claim shall be deemed denied. The contracting officer's determination shall be the final order of the purchasing agency.
- c. Within fifteen (15) days of the mailing date of the determination denying a claim or within 135 days of filing a claim if, no extension is agreed to by the parties, whichever occurs first, the Contractor may file a statement of claim with the Commonwealth Board of Claims. Pending a final judicial resolution of a controversy or claim, the Contractor shall proceed diligently with the performance of the Contract in a manner consistent with the determination of the contracting officer and the Commonwealth shall compensate the Contractor pursuant to the terms of the Contract.

23. ASSIGNABILITY AND SUBCONTRACTING

- a. Subject to the terms and conditions of this Paragraph 23, the Contract shall be binding upon the parties and their respective successors and assigns.

- b. The Contractor shall not subcontract with any person or entity to perform all or any part of the work to be performed under the Contract without the prior written consent of the Department of General Services, which consent may be withheld at the sole and absolute discretion of the Department of General Services.
- c. The Contractor may not assign, in whole or in part, the Contract or its rights, duties, obligations, or responsibilities hereunder without the prior written consent of the Department of General Services, which consent may be withheld at the sole and absolute discretion of the Department of General Services.
- d. Notwithstanding the foregoing, the Contractor may, without the consent of the Department of General Services, assign its rights to payment to be received under the Contract or a contract purchase order, provided that the Contractor provides written notice of such assignment to the Buyer and the ordering Commonwealth agency together with a written acknowledgement from the assignee that any such payments are subject to all of the terms and conditions of the Contract.
- e. For the purposes of the Contract, the term "assign" shall include, but shall not be limited to, the sale, gift, assignment, pledge, or other transfer of any ownership interest in the Contractor provided, however, that the term shall not apply to the sale or other transfer of stock of a publicly traded company.
- f. Any assignment consented to by the Department of General Services shall be evidenced by a written assignment agreement executed by the Contractor and its assignee in which the assignee agrees to be legally bound by all of the terms and conditions of the Contract and to assume the duties, obligations, and responsibilities being assigned.
- g. A change of name by the Contractor, following which the Contractor's federal identification number remains unchanged, shall not be considered to be an assignment hereunder. The Contractor shall give the Buyer written notice of any such change of name.

24. NONDISCRIMINATION/SEXUAL HARASSMENT CLAUSE

During the term of the Contract, Contractor agrees as follows:

- a. In the hiring of any employees for the manufacture of supplies, performance of work, or any other activity required under the Contract or any subcontract, the Contractor, subcontractor or any person acting on behalf of the Contractor or subcontractor shall not by reason of gender, race, creed, or color discriminate against any citizen of this Commonwealth who is qualified and available to perform the work to which the employment relates.
- b. Neither the Contractor nor any subcontractor nor any person on their behalf shall in any manner discriminate against or intimidate any employee involved in the manufacture of supplies, the performance of work or any other activity required under the Contract on account of gender, race, creed, or color.
- c. The Contractor and subcontractors shall establish and maintain a written sexual harassment policy and shall inform its employees of the policy. The policy must contain a notice that sexual harassment will not be tolerated and employees who practice it will be disciplined.
- d. The Contractor shall not discriminate by reason of gender, race, creed, or color against any subcontractor or supplier who is qualified to perform the work to which the contract relates.
- e. The Contractor and each subcontractor shall furnish all necessary employment documents and records to and permit access to its books, records, and accounts by the contracting officer and the Department of General Services' Bureau of Contract Administration and Business Development for purposes of investigation to ascertain compliance with the provisions of this Nondiscrimination/Sexual Harassment Clause. If the Contractor or any subcontractor does not possess documents or records reflecting the necessary information requested, it shall furnish such information on reporting forms supplied by the contracting officer or the Bureau of Contract Administration and Business Development.

- f. The Contractor shall include the provisions of this Nondiscrimination/Sexual Harassment Clause in every subcontract so that such provisions will be binding upon each subcontractor.
- g. The Commonwealth may cancel or terminate the Contract, and all money due or to become due under the Contract may be forfeited for a violation of the terms and conditions of this Nondiscrimination/Sexual Harassment Clause. In addition, the agency may proceed with debarment or suspension and may place the Contractor in the Contractor Responsibility File.

25. CONTRACTOR INTEGRITY PROVISIONS

- a. For purposes of this clause only, the words "confidential information," "consent," "contractor," "financial interest," and "gratuity" shall have the following definitions.
 - 1) **Confidential information** means information that is not public knowledge, or available to the public on request, disclosure of which would give an unfair, unethical, or illegal advantage to another desiring to contract with the Commonwealth.
 - 2) **Consent** means written permission signed by a duly authorized officer or employee of the Commonwealth, provided that where the material facts have been disclosed, in writing, by prequalification, bid, proposal, or contractual terms, the Commonwealth shall be deemed to have consented by virtue of execution of this agreement.
 - 3) **Contractor** means the individual or entity that has entered into the Contract with the Commonwealth, including directors, officers, partners, managers, key employees and owners of more than a five percent interest.
 - 4) **Financial interest** means:
 - a) Ownership of more than a five percent interest in any business; or
 - b) Holding a position as an officer, director, trustee, partner, employee, or the like, or holding any position of management.
 - 5) **Gratuity** means any payment of more than nominal monetary value in the form of cash, travel, entertainment, gifts, meals, lodging, loans, subscriptions, advances, deposits of money, services, employment, or contracts of any kind.
- b. The Contractor shall maintain the highest standards of integrity in the performance of the Contract and shall take no action in violation of state or federal laws, regulations, or other requirements that govern contracting with the Commonwealth.
- c. The Contractor shall not disclose to others any confidential information gained by virtue of the Contract.
- d. The Contractor shall not, in connection with this or any other agreement with the Commonwealth, directly, or indirectly, offer, confer, or agree to confer any pecuniary benefit on anyone as consideration for the decision, opinion, recommendation, vote, other exercise of discretion, or violation of a known legal duty by any officer or employee of the Commonwealth.
- e. The Contractor shall not, in connection with this or any other agreement with the Commonwealth, directly or indirectly, offer, give, or agree or promise to give to anyone any gratuity for the benefit of or at the direction or request of any officer or employee of the Commonwealth.
- f. Except with the consent of the Commonwealth, neither the Contractor nor anyone in privity with him or her shall accept or agree to accept from, or give or agree to give to, any person, any gratuity from any person in connection with the performance of work under the Contract except as provided therein.
- g. Except with the consent of the Commonwealth, the Contractor shall not have a financial interest in any other contractor, subcontractor, or supplier providing services, labor, or material on this project.

- h. The Contractor, upon being informed that any violation of these provisions has occurred or may occur, shall immediately notify the Commonwealth in writing.
- i. The Contractor, by execution of the Contract and by the submission of any bills or invoices for payment pursuant thereto, certifies, and represents that he or she has not violated any of these provisions.
- j. The Contractor, upon the inquiry or request of the Inspector General of the Commonwealth or any of that official's agents or representatives, shall provide, or if appropriate, make promptly available for inspection or copying, any information of any type or form deemed relevant by the Inspector General to the Contractor's integrity or responsibility, as those terms are defined by the Commonwealth's statutes, regulations, or management directives. Such information may include, but shall not be limited to, the Contractor's business or financial records, documents or files of any type or form which refers to or concern the Contract. Such information shall be retained by the Contractor for a period of three years beyond the termination of the Contract unless otherwise provided by law.
- k. For violation of any of the above provisions, the Commonwealth may terminate this and any other agreement with the Contractor, claim liquidated damages in an amount equal to the value of anything received in breach of these provisions, claim damages for all expenses incurred in obtaining another Contractor to complete performance hereunder, and debar and suspend the Contractor from doing business with the Commonwealth. These rights and remedies are cumulative, and the use or nonuse of any one shall not preclude the use of all or any other. These rights and remedies are in addition to those the Commonwealth may have under law, statute, regulation, or otherwise.

26. CONTRACTOR RESPONSIBILITY PROVISIONS

- a. The Contractor certifies, for itself and all its subcontractors, that as of the date of its execution of the bid/contract, that neither the Contractor, nor any subcontractors, nor any suppliers are under suspension or debarment by the Commonwealth or any governmental entity, instrumentality, or authority and, if the Contractor cannot so certify, then it agrees to submit, along with its Bid, a written explanation of why such certification cannot be made.
- b. The Contractor must also certify, in writing, that as of the date of its execution of the bid/contract, it has no tax liabilities or other Commonwealth obligations.
- c. The Contractor's obligations pursuant to these provisions are ongoing from and after the effective date of the contract through the termination date thereof. Accordingly, the Contractor shall have an obligation to inform the Commonwealth if, at any time during the term of the Contract, it becomes delinquent in the payment of taxes, or other Commonwealth obligations, or if it or any of its subcontractors are suspended or debarred by the Commonwealth, the federal government, or any other state or governmental entity. Such notification shall be made within 15 days of the date of suspension or debarment.
- d. The failure of the Contractor to notify the Commonwealth of its suspension or debarment by the Commonwealth, any other state, or the federal government shall constitute an event of default of the Contract with the Commonwealth.
- e. The Contractor agrees to reimburse the Commonwealth for the reasonable costs of investigation incurred by the Office of State Inspector General for investigations of the Contractor's compliance with the terms of this or any other agreement between the Contractor and the Commonwealth, which results in the suspension or debarment of the Contractor. Such costs shall include, but shall not be limited to, salaries of investigators, including overtime; travel and lodging expenses; and expert witness and documentary fees. The Contractor shall not be responsible for investigative costs for investigations that do not result in the Contractor's suspension or debarment.
- f. The Contractor may obtain a current list of suspended and debarred Commonwealth contractors by either searching the internet at <http://www.dgs.state.pa.us> or contacting the:

Department of General Services
Office of Chief Counsel
603 North Office Building

Harrisburg, PA 17125
Telephone No. (717) 783-6472
FAX No. (717) 787-9138

27. AMERICANS WITH DISABILITIES ACT

- a. Pursuant to federal regulations promulgated under the authority of The Americans With Disabilities Act, 28 C.F.R. § 35.101 et seq., the Contractor understands and agrees that it shall not cause any individual with a disability to be excluded from participation in this Contract or from activities provided for under this Contract on the basis of the disability. As a condition of accepting this contract, the Contractor agrees to comply with the "General Prohibitions Against Discrimination," 28 C.F.R. § 35.130, and all other regulations promulgated under Title II of The Americans With Disabilities Act which are applicable to all benefits, services, programs, and activities provided by the Commonwealth of Pennsylvania through contracts with outside contractors.
- b. The Contractor shall be responsible for and agrees to indemnify and hold harmless the Commonwealth of Pennsylvania from all losses, damages, expenses, claims, demands, suits, and actions brought by any party against the Commonwealth of Pennsylvania as a result of the Contractor's failure to comply with the provisions of subparagraph a above.

28. HAZARDOUS SUBSTANCES

The Contractor shall provide information to the Commonwealth about the identity and hazards of hazardous substances supplied or used by the Contractor in the performance of the Contract. The Contractor must comply with Act 159 of October 5, 1984, known as the "Worker and Community Right to Know Act" (the "Act") and the regulations promulgated pursuant thereto at 4 Pa. Code Section 301.1 et seq.

- a. Labeling. The Contractor shall insure that each individual product (as well as the carton, container or package in which the product is shipped) of any of the following substances (as defined by the Act and the regulations) supplied by the Contractor is clearly labeled, tagged or marked with the information listed in Paragraph (1) through (4):
 - 1) Hazardous substances:
 - a) The chemical name or common name,
 - b) A hazard warning, and
 - c) The name, address, and telephone number of the manufacturer.
 - 2) Hazardous mixtures:
 - a) The common name, but if none exists, then the trade name,
 - b) The chemical or common name of special hazardous substances comprising .01% or more of the mixture,
 - c) The chemical or common name of hazardous substances consisting 1.0% or more of the mixture,
 - d) A hazard warning, and
 - e) The name, address, and telephone number of the manufacturer.
 - 3) Single chemicals:
 - a) The chemical name or the common name,
 - b) A hazard warning, if appropriate, and
 - c) The name, address, and telephone number of the manufacturer.

- 4) Chemical Mixtures:
- a) The common name, but if none exists, then the trade name,
 - b) A hazard warning, if appropriate,
 - c) The name, address, and telephone number of the manufacturer, and
 - d) The chemical name or common name of either the top five substances by volume or those substances consisting of 5.0% or more of the mixture.

A common name or trade name may be used only if the use of the name more easily or readily identifies the true nature of the hazardous substance, hazardous mixture, single chemical, or mixture involved.

Container labels shall provide a warning as to the specific nature of the hazard arising from the substance in the container.

The hazard warning shall be given in conformity with one of the nationally recognized and accepted systems of providing warnings, and hazard warnings shall be consistent with one or more of the recognized systems throughout the workplace. Examples are:

- NFPA 704, Identification of the Fire Hazards of Materials.
- National Paint and Coatings Association: Hazardous Materials Identification System.
- American Society for Testing and Materials, Safety Alert Pictorial Chart.
- American National Standard Institute, Inc., for the Precautionary Labeling of Hazardous Industrial Chemicals.

Labels must be legible and prominently affixed to and displayed on the product and the carton, container, or package so that employees can easily identify the substance or mixture present therein.

- b. Material Safety Data Sheet. The contractor shall provide Material Safety Data Sheets (MSDS) with the information required by the Act and the regulations for each hazardous substance or hazardous mixture. The Commonwealth must be provided an appropriate MSDS with the initial shipment and with the first shipment after an MSDS is updated or product changed. For any other chemical, the contractor shall provide an appropriate MSDS, if the manufacturer, importer, or supplier produces or possesses the MSDS. The contractor shall also notify the Commonwealth when a substance or mixture is subject to the provisions of the Act. Material Safety Data Sheets may be attached to the carton, container, or package mailed to the Commonwealth at the time of shipment.

29. COVENANT AGAINST CONTINGENT FEES

The Contractor warrants that no person or selling agency has been employed or retained to solicit or secure the contract purchase order upon an agreement or understanding for a commission, percentage, brokerage, or contingent fee, except bona fide employees or bona fide established commercial or selling agencies maintained by the Contractor for the purpose of securing business. For breach or violation of this warranty, the Commonwealth shall have the right to terminate the contract purchase order without liability or in its discretion to deduct from the contract price or consideration, or otherwise recover the full amount of such commission, percentage, brokerage, or contingent fee.

30. APPLICABLE LAW

The Contract shall be governed by and interpreted and enforced in accordance with the laws of the Commonwealth of Pennsylvania (without regard to any conflict of laws provisions) and the decisions of the Pennsylvania courts. The Contractor consents to the jurisdiction of any court of the Commonwealth of Pennsylvania and any federal courts in Pennsylvania, waiving any claim or defense that such forum is not

convenient or proper. The Contractor agrees that any such court shall have in personam jurisdiction over it, and consents to service of process in any manner authorized by Pennsylvania law.

31. INTEGRATION

The RFQ - Invitation For Bids form and the Contract form, including all documents referenced on the forms, as well as the purchase orders constitute the entire agreement between the parties. No agent, representative, employee or officer of either the Commonwealth or the Contractor has authority to make, or has made, any statement, agreement or representation, oral or written, in connection with the Contract, which in any way can be deemed to modify add to or detract from, or otherwise change or alter its terms and conditions. No negotiations between the parties, nor any custom or usage, shall be permitted to modify or contradict any of the terms and conditions of the Contract. No modifications, alterations, changes, or waiver to the Contract or any of its terms shall be valid or binding unless accomplished by a written amendment signed by both parties or by a change order signed by the Commonwealth. All such amendments and change orders will be made using the appropriate Commonwealth form.

32. CHANGES

The Commonwealth reserves the right to **make changes** at any time during the term of the Contract or any renewals or extensions thereof: 1) to increase or decrease the quantities resulting from variations between any estimated quantities in the Contract and actual quantities; 2) to make changes to the supply within the scope of the Contract; 3) to exercise an option to purchase or early payment option; 4) to notify the Contractor that the Commonwealth is exercising any Contract renewal or extension option; or 5) to modify the time of performance that does not alter the scope of the Contract to extend the completion date beyond the Expiration Date of the Contract or any renewals or extensions thereof. **Any such change shall be made by:** a. the contracting officer shown on the Contract form, or b. the agency contracting officer for changes to purchase orders, **by notifying the Contractor in writing.** The **change** shall be effective as of the date **of the notification of change**, unless the **change** specifies a later effective date. Such increases, decreases, changes, modifications or exercises of purchase options will not invalidate the Contract, nor, if performance security is being furnished in conjunction with the Contract, release the security obligation. The Contractor agrees to provide the supply in accordance with the **change**. Any dispute by the Contractor in regard to the performance required **by any notification of change** shall be handled through Paragraph 22, "Contract Controversies".

EXHIBIT A-1

CONSTRUCTION PRODUCTS
RECYCLED CONTENT

(A) **REQUIREMENT**

All construction products offered by the bidder, or included in the final product offered by the bidder, and sold to the Commonwealth **must** contain the minimum percentage of post-consumer and recovered material content as shown below for the applicable products:

Construction Products	Material	% of Post-Consumer Materials	% of Total Recovered Materials
Structural Fiberboard	Recovered Materials	-	80
Laminated Paperboard	Post-consumer Paper	100	-
Rock Wool Insulation	Slag	-	75
Fiberglass Insulation	Glass Cullet	-	20
Cellulose Insulation (loose-fill and spray-on)	Post-consumer Paper	75	-
Perlite Composite Board Insulation	Post-consumer Paper	23	-
Plastic Rigid Foam, Polyisocyanurate/ Polyurethane: Rigid Foam Insulation	Recovered Material	-	9
Foam-in-Place Insulation	Recovered Material	-	5
Glass Fiber Reinforced Insulation	Recovered Material	-	6
Phenolic Rigid Foam Insulation	Recovered Material	-	5
Floor Tiles (heavy duty/commercial use)	Rubber	90	-
	Plastic	-	90
Patio Blocks	Rubber or Rubber Blends	90	-
	Plastic or Plastic Blends	-	90
Polyester Carpet Fiber Face	Polyethylene terephthalate (PET) resin	25	-
Latex Paint: --Consolidated ¹ --Reprocessed ² ----White, Off-White, Pastel Colors ----Grey, Brown, Earthtones, and Other Dark Colors	Recovered Material	100	-
	Recovered Material	20	-
	Recovered Material	50	-
Shower and Restroom Dividers/Partitions:	Plastic	20	-
	Steel ⁴	16	9
		67	33
Carpet Cushion: --Bonded Polyurethane --Jute --Synthetic Fibers --Rubber	Old Carpet Cushion	15	-
	Burlap	40	-
	Carpet Fabrication Scrap	-	100
	Tire Rubber	60	-
Railroad Grade Crossing Surfaces --Concrete --Rubber ³ --Steel ⁴	Coal Fly Ash	-	15
	Tire Rubber	-	85
	Steel	16	9
		67	33

"Post-consumer" material is "material or finished product that has served its intended use and has been diverted or recovered from waste destined for disposal, having completed its life as a consumer item. Post-consumer material is part of the broader category of recovered material."

"Recovered Materials" refers to waste materials and by-products which have been recovered or diverted from solid waste, but does not include those materials and by-products generated from, and commonly reused within, an original manufacturing process

¹ Consolidated latex paint used for covering graffiti, where color and consistency of performance are not primary concerns.

² Reprocessed latex paint used for interior and exterior architectural applications such as wallboard, ceiling, and trim; gutterboards; and concrete, stucco, masonry, wood, and metal surfaces.

³The recommended recovered materials content for rubber railroad grade crossing surfaces are based on the weight of the raw materials, exclusive of any additives such as binders or additives

⁴ The recommended recovered materials content levels for steel in this table reflect the fact that the designated items can be made from steel manufactured from either a Basic Oxygen Furnace (BOF) or an Electric Arc Furnace (EAF). Steel from the BOF process contains 25-30% total recovered materials, of which 16% is post-consumer steel. Steel from the EAF process contains a total of 100% recovered steel, of which 67% is post-consumer.

(B) **BIDDER'S CERTIFICATION**

Bidder certifies that the construction product(s) which the bidder is offering contains the required minimum percentage of post-consumer and recovered material content as shown above for the product.

(C) **MANUFACTURER/MILL CERTIFICATION**

In addition to the Bidders Certification in Subsection (B), a manufacturer certification must be completed and signed by the manufacturer before payment will be made to the successful bidder for the delivered items. The enclosed Manufacturer/Mill Certification form must be used. Bidders are not required to submit the completed and signed Manufacturer/Mill Certification form with their bids. **THE COMMONWEALTH SHALL HAVE NO OBLIGATION TO PAY FOR THE ITEM(S) UNTIL A PROPERLY COMPLETED AND SIGNED MANUFACTURER/MILL CERTIFICATION IS SUBMITTED FOR THE DELIVERED ITEM.**

(D) **ENFORCEMENT**

Awarded bidders may be required, after delivery of the construction product(s), to provide the Commonwealth with documentary evidence that the construction product(s) were in fact produced with the required minimum percentage of post-consumer and recovered material content.

EXHIBIT A-2
VEHICULAR PRODUCTS
RECYCLED CONTENT

(A) **REQUIREMENT**

All vehicular products offered by the bidder, or included in the final product offered by the bidder, and sold to the Commonwealth **must** contain the minimum percentage of post-consumer and recovered material content as shown below for the applicable products:

Vehicular Product	Requirements
Re-Refined Oil	25% re-refined oil base stock for engine lubricating oils, hydraulic fluids, and gear oils.

"Post-consumer" material is "material or finished product that has served its intended use and has been diverted or recovered from waste destined for disposal, having completed its life as a consumer item. Post-consumer material is part of the broader category of recovered material."

"Recovered Materials" refers to waste materials and by-products which have been recovered or diverted from solid waste, but does not include those materials and by-products generated from, and commonly reused within, an original manufacturing process.

"Re-refined oil" is oil that is manufactured with a minimum of twenty-five percent basestock made from used oil that has been recovered and processed to make it reusable as oil. Once the oil has been refined, no difference can be detected between re-refined and virgin oil.

(B) **BIDDER'S CERTIFICATION**

Bidder certifies that the vehicular product(s) which the bidder is offering contains the required minimum percentage of post-consumer and recovered material content as shown above for the product.

(C) **MANUFACTURER/MILL CERTIFICATION**

In addition to the Bidders Certification in Subsection (B), a manufacturer certification must be completed and signed by the manufacturer before payment will be made to the successful bidder for the delivered items. The enclosed Manufacturer/Mill Certification form must be used. Bidders are not required to submit the completed and signed Manufacturer/Mill Certification form with their bids. **THE COMMONWEALTH SHALL HAVE NO OBLIGATION TO PAY FOR THE ITEM(S) UNTIL A PROPERLY COMPLETED AND SIGNED MANUFACTURER/MILL CERTIFICATION IS SUBMITTED FOR THE REFERENCED ITEM.**

(D) **ENFORCEMENT**

Awarded bidders may be required, after delivery of the vehicular product(s), to provide the Commonwealth with documentary evidence that the vehicular product(s) were in fact produced with the required minimum percentage of post-consumer and recovered material content.

EXHIBIT A-3
PAPER PRODUCTS
RECYCLED CONTENT

(A) **REQUIREMENT**

All paper offered by the bidder, or included in the final product offered by the bidder, and sold to the Commonwealth **must** contain the minimum percentage of post-consumer content as shown below for the applicable products:

Item	Notes	Post-Consumer Content (%)
Printing and Writing Papers		
Reprographic	Business papers such as bond, electrostatic, copy, mimeo, duplicator and reproduction	30
Offset	Used for book publishing, commercial printing, direct mail, technical documents, and manuals	30
Tablet	Office paper such as note pads and notebooks	30
Forms bond	Bond type papers used for business forms such as continuous, cash register, sales book, unit sets, and computer printout, excluding carbonless	30
Envelope	Wove Kraft, white and colored (including manila) Kraft, unbleached Excludes custom envelopes	30 10 10
Cotton fiber	High-quality papers used for stationery, invitations, currency, ledgers, maps, and other specialty items	30
Text and cover	Premium papers used for cover stock, books, and stationery and matching envelopes	30
Supercalendered	Groundwood paper used for advertising and mail order inserts, catalogs, and some magazines	10
Machine finished groundwood	Groundwood paper used in magazines and catalogs	10
Papeteries	Used for invitations and greeting cards	30
Check safety	Used in the manufacture of commercial and government checks	10
Coated	Used for annual reports, posters, brochures, and magazines. Have gloss, dull, or matte finishes	10
Carbonless	Used for multiple-impact copy forms	30
File folders	Manila or colored	30
Dyed filing products	Used for multicolored hanging folders and wallet files	20
Index and card stock	Used for index cards and postcards	20
Pressboard	High-strength paperboard used in binders and report covers	20

Tags and tickets	Used for toll and lottery tickets, licenses, and identification and tabulating cards	20
Newsprint		
Newsprint	Groundwood paper used in newspapers	20
Commercial Sanitary Tissue Products		
Bathroom tissue	Used in rolls or sheets	20
Paper towels	Used in rolls or sheets	40
Paper napkins	Used in food service applications	30
Facial tissue	Used for personal care	10
General-purpose industrial wipers	Used in cleaning and wiping applications	40
Paperboard and Packaging Products		
Corrugated containers (<300 psi) (300 psi)	Used for packaging and shipping a variety of goods	25 25
Solid fiber boxes	Used for specialized packaging needs such as dynamite packaging and army ration boxes	40
Folding cartons	Used to package a wide variety of foods, household products, cosmetics, pharmaceuticals, detergent, and hardware	40
Industrial paperboard	Used to create tubes, cores, cans and drums	45
Miscellaneous	Includes "chipboard" pad backings, book covers, covered binders, mailing tubes, game boards, and puzzles	75
Padded mailers	Made from kraft paper that is usually brown but can be bleached white	5
Carrierboard	A type of folding carton designed for multipack beverage cartons	10
Brown papers	Used for bags and wrapping paper	5
Miscellaneous Paper Products		
Tray liners	Used to line food service trays. Often contain printed information.	50

"Post-consumer" content is "material or finished product that has served its intended use and has been diverted or recovered from waste destined for disposal, having completed its life as a consumer item. Post-consumer content is part of the broader category of recovered material."

The Commonwealth of Pennsylvania recognizes that paper products are universally made with scrap material recovered from the manufacturing process; use of such materials is a standard practice, both efficient and economical for the paper maker; therefore, bidders of paper products need not certify that their products are made with "pre-consumer," "recovered," or "secondary" paper fiber.

(B) **BIDDER'S CERTIFICATION**

Bidder certifies that the paper product(s) which the bidder is offering contains the required minimum percentage of post-consumer content as shown above for the product.

(C) **MANUFACTURER/MILL CERTIFICATION**

In addition to the Bidders Certification in Subsection (B), a mill certification must be completed and signed by the mill before payment will be made to the successful bidder for the delivered items. The enclosed Manufacturer/Mill Certification form must be used. Bidders are not required to submit the completed and signed Manufacturer/Mill Certification form with their bids. **THE COMMONWEALTH SHALL HAVE NO OBLIGATION TO PAY FOR THE ITEM(S) UNTIL A PROPERLY COMPLETED AND SIGNED MANUFACTURER/MILL CERTIFICATION IS SUBMITTED FOR THE DELIVERED ITEM.**

(D) **ENFORCEMENT**

Awarded bidders may be required, after delivery of the paper product(s), to provide the Commonwealth with documentary evidence that the paper product(s) were in fact produced with the required minimum percentage of post-consumer content.

EXHIBIT A-4
LANDSCAPING PRODUCTS
RECYCLED CONTENT

(A) **REQUIREMENT**

All landscaping products offered by the bidder, or included in the final product offered by the bidder, and sold to the Commonwealth **must** contain the minimum percentage of post-consumer and recovered material content as shown below for the applicable products:

Landscaping Products	Recovered Material Content
Hydraulic Mulch: -----Paper -----Wood/Paper	100% (post-consumer) 100% (total)
Compost Made From Yard Trimmings and/or Food Waste	Purchase or use compost made from yard trimmings, leaves, grass clippings and/or food wastes for applications such as landscaping, seeding of grass or other plants, as nutritious mulch under trees and shrubs, and in erosion control and soil reclamation. DGS further recommends implementing a composting system for these materials when agencies have an adequate volume and sufficient space.
Garden Hose: -----Rubber and/or Plastic	60% (post-consumer)
Soaker Hose: -----Rubber and/or Plastic	60% (post-consumer)
Lawn and Garden Edging: -----Rubber and/or Plastic	30% (post-consumer)/30-100% (total)
Landscaping Timber and Posts: -----HDPE -----Mixed Plastics/Sawdust -----HDPE/Fiberglass -----Other mixed Resins	25% (post-consumer) + 50% (recovered) 50% (post-consumer) + 50% (recovered) 75% (post-consumer) + 20% (recovered) 50% (post-consumer) + 45% (recovered)

"Post-consumer" material is "material or finished product that has served its intended use and has been diverted or recovered from waste destined for disposal, having completed its life as a consumer item. Post-consumer material is part of the broader category of recovered material."

"Recovered Materials" refers to waste materials and by-products which have been recovered or diverted from solid waste, but does not include those materials and by-products generated from, and commonly reused within, an original manufacturing process

(B) **BIDDER'S CERTIFICATION**

Bidder certifies that the landscaping product(s) which the bidder is offering contains the required minimum percentage of post-consumer and recovered material content as shown above for the product.

(C) **MANUFACTURER/MILL CERTIFICATION**

In addition to the Bidders Certification in Subsection (B), a manufacturer certification must be completed and signed by the manufacturer before payment will be made to the successful bidder for the delivered items. The enclosed Manufacturer/Mill Certification form must be used. Bidders are not required to submit the completed and signed Manufacturer/Mill Certification form with their bids. **THE COMMONWEALTH SHALL HAVE NO OBLIGATION TO PAY FOR THE ITEM(S) UNTIL A PROPERLY COMPLETED AND SIGNED MANUFACTURER/MILL CERTIFICATION IS SUBMITTED FOR THE DELIVERED ITEM.**

(D) **ENFORCEMENT**

Awarded bidders may be required, after delivery of the landscaping product(s), to provide the Commonwealth with documentary evidence that the landscaping product(s) were in fact produced with the required minimum percentage of post-consumer and recovered material content.

**EXHIBIT A-5
MISCELLANEOUS PRODUCTS
RECYCLED CONTENT**

(A) REQUIREMENT

All miscellaneous products offered by the bidder, or included in the final product offered by the bidder, and sold to the Commonwealth **must** contain the minimum percentage of post-consumer and recovered material content as shown below for the applicable products:

Miscellaneous Products	Recovered Material Content
Awards and Plaques -----Glass -----Wood -----Paper -----Plastic and Plastic/Wood Composites	75% (post-consumer) + 25% (recovered) 100% (total) 40% (post-consumer) 50% (post-consumer) + 45% (recovered)
Industrial Drums -----Steel ¹ -----Plastic (HDPE) -----Fiber (paper)	16% (post-consumer) + 9% (recovered) 30% (post-consumer) 100% (post-consumer)
Mats -----Rubber -----Plastic -----Rubber/Plastic Composite	75% (post-consumer) + 10% (recovered) 10% (post-consumer) + 90% (recovered) 100% (post-consumer)
Pallets -----Wood -----Plastic -----Thermoformed -----Paperboard	95% (post-consumer) 100% (post-consumer) 25% (post-consumer) 50% (post-consumer)
Signage -----Plastic -----Aluminum -----Plastic Sign Posts/Supports -----Steel Sign Posts/Supports ²	80% (post-consumer) 25% (post-consumer) 80% (post-consumer) 16% (post-consumer) + 9% (recovered) 67% (post-consumer) + 33% (recovered)
Sorbents -----Paper -----Textiles -----Plastics -----Wood ³ -----Other Organics/Multimaterials ⁴	90% (post-consumer) + 10% (recovered) 95% (post-consumer) 25% (total) 100% (total) 100% (total)
Manual-Grade Strapping -----Polyester -----Polypropylene -----Steel ²	50% (post-consumer) 10% (total) 16% (post-consumer) + 9% (recovered) 67% (post-consumer) + 33% (recovered)

"Post-consumer" material is "material or finished product that has served its intended use and has been diverted or recovered from waste destined for disposal, having completed its life as a consumer item. Post-consumer material is part of the broader category of recovered material."

"Recovered Materials" refers to waste materials and by-products which have been recovered or diverted from solid waste, but does not include those materials and by-products generated from, and commonly reused within, an original manufacturing process

¹Steel used in steel drums is manufactured using the Basic Oxygen Furnace (BOF) process, which contains 25-30% total recovered material, of which 16% is post-consumer steel. Steel used in manual-grade strapping is manufactured using either the BOF process or the Electric Arc Furnace (EAF) process, which contains 100% total recovered materials, of which 67% is post-consumer steel.

² The recommended recovered materials content levels for steel in this table reflect the fact that the designated items can be made from steel manufactured in either a Basic Oxygen Furnace (BOF) or an Electric Arc Furnace (EAF). Steel from the BOF process contains 25-30% total recovered materials, of which 16% is post-consumer steel. Steel from the EAF process contains a total of 100% recovered steel, of which 67% is post-consumer.

³ "Wood" includes materials such as sawdust and lumber mill trimmings.

⁴ Examples of other organics include, but are not limited to, peanut hulls and corn stover. An example of multimaterial sorbents would include, but not be limited to, a polymer and cellulose fiber combination.

² The recommended recovered materials content levels for steel in this table reflect the fact that the designated items can be made from steel manufactured in either a Basic Oxygen Furnace (BOF) or an Electric Arc Furnace (EAF). Steel from the BOF process contains 25-30% total recovered materials, of which 16% is post-consumer steel. Steel from the EAF process contains a total of 100% recovered steel, of which 67% is post-consumer.

(B) **BIDDER'S CERTIFICATION**

Bidder certifies that the miscellaneous product(s) which the bidder is offering contains the required minimum percentage of post-consumer and recovered material content as shown above for the product.

(C) **MANUFACTURER/MILL CERTIFICATION**

In addition to the Bidders Certification in Subsection (B), a manufacturer certification must be completed and signed by the manufacturer before payment will be made to the successful bidder for the delivered items. The enclosed Manufacturer/Mill Certification form must be used. Bidders are not required to submit the completed and signed Manufacturer/Mill Certification form with their bids. **THE COMMONWEALTH SHALL HAVE NO OBLIGATION TO PAY FOR THE ITEM(S) UNTIL A PROPERLY COMPLETED AND SIGNED MANUFACTURER/MILL CERTIFICATION IS SUBMITTED FOR THE DELIVERED ITEM.**

(D) **ENFORCEMENT**

Awarded bidders may be required, after delivery of the miscellaneous product(s), to provide the Commonwealth with documentary evidence that the miscellaneous product(s) were in fact produced with the required minimum percentage of post-consumer and recovered material content.

EXHIBIT A-6
NONPAPER OFFICE PRODUCTS
RECYCLED CONTENT

(A) **REQUIREMENT**

All nonpaper office products offered by the bidder, or included in the final product offered by the bidder, and sold to the Commonwealth **must** contain the minimum percentage of post-consumer and recovered material content as shown below for the applicable products:

Nonpaper Office Product	Recovered Material Content
Recycling Containers and Waste Receptacles: -----Plastic -----Steel ¹ -----Paper -----Corrugated -----Solid Fiber Boxes -----Industrial Paperboard	20% (post-consumer) 16% (post-consumer) +9% (recovered) 25% (post-consumer) 40% (post-consumer) 40% (post-consumer) + 60% (recovered)
Plastic Desktop Accessories (polystyrene) including desk organizers, sorters, and trays, and memo, note, and pencil holders.	25% (post-consumer)
Binders: -----Plastic-Covered -----Paper-Covered -----Pressboard -----Solid Plastic -----HDPE -----PE -----PET -----Misc. Plastics	25% 75% (post-consumer) +15% (recovered) 20% (post-consumer) + 30% (recovered) 90% (post-consumer) 30% (post-consumer) 100% (post-consumer) 80% (post-consumer)
Trash Bags (plastic)	10% (post-consumer)
Toner Cartridges	Return used toner cartridges for remanufacturing and reuse or purchase a remanufactured or recycled-content replacement cartridge.
Printer Ribbons	Procure printer ribbon reinking or reloading services or procure reinked or reloaded printer ribbons.
Plastic Envelopes	25% (post-consumer)
Plastic Clipboards: -----HDPE -----PS -----Misc. Plastics	90% (post-consumer) 50% (post-consumer) 15% (post-consumer)
Plastic File Folders -----HDPE	90% (post-consumer)
Plastic Clip Portfolios -----HDPE	90% (post-consumer)
Plastic Presentation Folders -----HDPE	90% (post-consumer)

"Post-consumer" material is "material or finished product that has served its intended use and has been diverted or recovered from waste destined for disposal, having completed its life as a consumer item. Post-consumer material is part of the broader category of recovered material."

¹ The recommended recovered materials content levels for steel in this table reflect the fact that the designated item is made from steel manufactured from in a Basic Oxygen Furnace (BOF). Steel from the BOF process contains 25-30% total recovered materials, of which 16% is post-consumer steel.

"Recovered Materials" refers to waste materials and by-products which have been recovered or diverted from solid waste, but does not include those materials and by-products generated from, and commonly reused within, an original manufacturing process

(B) **BIDDER'S CERTIFICATION**

Bidder certifies that the nonpaper office products which the bidder is offering contains the required minimum percentage of post-consumer and recovered material content as shown above for the product.

(C) **MANUFACTURER/MILL CERTIFICATION**

In addition to the Bidders Certification in Subsection (B), a manufacturer certification must be completed and signed by the manufacturer before payment will be made to the successful bidder for the delivered items. The enclosed Manufacturer/Mill Certification form must be used. Bidders are not required to submit the completed and signed Manufacturer/Mill Certification form with their bids. **THE COMMONWEALTH SHALL HAVE NO OBLIGATION TO PAY FOR THE ITEM(S) UNTIL A PROPERLY COMPLETED AND SIGNED MANUFACTURER/MILL CERTIFICATION IS SUBMITTED FOR THE DELIVERED ITEM.**

(D) **ENFORCEMENT**

Awarded bidders may be required, after delivery of the paper, to provide the Commonwealth with documentary evidence that the nonpaper office product(s) were in fact produced with the required minimum percentage of post-consumer and recovered material content.

EXHIBIT A-7
PARK & RECREATION PRODUCTS
RECYCLED CONTENT

(A) **REQUIREMENT**

All park and recreation products offered by the bidder, or included in the final product offered by the bidder, and sold to the Commonwealth **must** contain the minimum percentage of post-consumer and recovered material content as shown below for the applicable products:

Park & Recreation Product	Recovered Material Content ¹
Park Benches & Picnic Tables:	
-----Plastic ²	90% (post-consumer) + 10% (recovered)
-----Plastic Composites	50% (post-consumer) + 50% (recovered)
-----Aluminum	25% (post-consumer)
-----Concrete	15% (total)
-----Steel ³	16% (post-consumer) + 9% (recovered) 67% (post-consumer) + 33% (recovered)
Plastic Fencing for Specified Uses⁴	60% (post-consumer) + 30% (recovered)
Playground Equipment	
-----Plastic ³	90% (post-consumer) + 10% (recovered)
-----Plastic Composites	50% (post-consumer) + 45% (recovered)
-----Steel ⁴	16% (post-consumer) + 9% (recovered) 67% (post-consumer) + 33% (recovered)
-----Aluminum	25% (post-consumer)
Playground Surfaces:	
-----Plastic or Rubber	90% (post-consumer)
Running Tracks:	
-----Plastic or Rubber	90% (post-consumer)

"Post-consumer" material is "material or finished product that has served its intended use and has been diverted or recovered from waste destined for disposal, having completed its life as a consumer item. Post-consumer material is part of the broader category of recovered material."

"Recovered Materials" refers to waste materials and by-products which have been recovered or diverted from solid waste, but does not include those materials and by-products generated from, and commonly reused within, an original manufacturing process

(B) **BIDDER'S CERTIFICATION**

Bidder certifies that the park and recreational product(s) which the bidder is offering contains the required minimum percentage of post-consumer and recovered material content as shown above for the product.

(C) **MANUFACTURER/MILL CERTIFICATION**

In addition to the Bidders Certification in Subsection (B), a manufacturer certification must be completed and signed by the manufacturer before payment will be made to the successful bidder for the delivered items. The enclosed Manufacturer/Mill Certification form must be used. Bidders are not required to submit the completed and signed Manufacturer/Mill Certification form with their bids. **THE COMMONWEALTH SHALL HAVE NO OBLIGATION TO PAY FOR THE ITEM(S) UNTIL A PROPERLY COMPLETED AND SIGNED MANUFACTURER/MILL CERTIFICATION IS SUBMITTED FOR THE DELIVERED ITEM.**

(D) **ENFORCEMENT**

Awarded bidders may be required, after delivery of the park and recreational product(s), to provide the Commonwealth with documentary evidence that the park and recreational product(s) were in fact produced with the required minimum percentage of post-consumer and recovered material content.

¹ The recommended recovered materials content levels are based on the dry weight of the raw materials, exclusive of any additives such as adhesives, binders, or coloring agents.

² "Plastic" includes both single and mixed plastic resins. Park benches and picnic tables made with recovered plastic may also contain other recovered materials such as sawdust, wood, or fiberglass. The percentage of these materials contained in the product would also count toward the recovered materials content level of the item.

³ The recommended recovered materials content levels for steel in this table reflect the fact that the designated items can be made from steel manufactured from either a Basic Oxygen Furnace (BOF) or an Electric Arc Furnace (AF). Steel from the BOF process contains 25-30% total recovered materials, of which 16% is post-consumer steel. Steel from the EAF process contains a total of 100% recovered steel, of which 67% is post-consumer.

⁴ Designation includes fencing containing recovered plastic for use in controlling snow or sand drifting and as a warning/safety barrier in construction or other applications.

EXHIBIT A-8
TRANSPORTATION PRODUCTS
RECYCLED CONTENT

(A) **REQUIREMENT**

All transportation products offered by the bidder, or included in the final product offered by the bidder, and sold to the Commonwealth **must** contain the minimum percentage of post-consumer and recovered material content as shown below for the applicable products:

Transportation Products	Recovered Material Content ¹
Traffic Cones: ----Plastic (PVC and LDPE) ----Crumb Rubber	50% (recovered) 50% (recovered)
Traffic Barricades (type I and II only): ----Plastic (HDPE, LDPE, PET) ----Steel ² ----Fiberglass	80% (post-consumer) + 20% (recovered) 16% (post-consumer) + 9% (recovered) 67% (post-consumer) + 33% (recovered) 100% (recovered)
Parking Stops: ----Plastic and/or Rubber ----Concrete Containing Coal Fly Ash ----Concrete Containing Ground Granulated Blast Furnace Slag	100% (recovered) 20% (recovered) 15% when used as a partial cement replacement as an admixture in concrete. 25% (recovered)
Traffic Control Devices: ----Channelizers: -----Plastic -----Rubber (base only) ----Delineators: -----Plastic -----Rubber (base only) -----Steel (base only) ² ----Flexible Delineators	25% (post-consumer) 100% (post-consumer) 25% (post-consumer) 100% (post-consumer) 16% (post-consumer) + 9% (recovered) 67% (post-consumer) + 33% (recovered) 25% (post-consumer)

"Post-consumer" material is "material or finished product that has served its intended use and has been diverted or recovered from waste destined for disposal, having completed its life as a consumer item. Post-consumer material is part of the broader category of recovered material."

"Recovered Materials" refers to waste materials and by-products which have been recovered or diverted from solid waste, but does not include those materials and by-products generated from, and commonly reused within, an original manufacturing process

(B) **BIDDER'S CERTIFICATION**

Bidder certifies that the transportation product(s) which the bidder is offering contains the required minimum percentage of post-consumer and recovered material content as shown above for the product.

(C) **MANUFACTURER/MILL CERTIFICATION**

In addition to the Bidders Certification in Subsection (B), a manufacturer certification must be completed and signed by the manufacturer before payment will be made to the successful bidder for the delivered items. The enclosed Manufacturer/Mill Certification form must be used. Bidders are not required to submit the completed and signed Manufacturer/Mill Certification form with their bids. **THE COMMONWEALTH SHALL HAVE NO OBLIGATION TO PAY FOR THE ITEM(S) UNTIL A PROPERLY COMPLETED AND SIGNED MANUFACTURER/MILL CERTIFICATION IS SUBMITTED FOR THE DELIVERED ITEM.**

(D) **ENFORCEMENT**

Awarded bidders may be required, after delivery of the transportation product(s), to provide the Commonwealth with documentary evidence that the transportation product(s) were in fact produced with the required minimum percentage of post-consumer and recovered material content.

¹ Content levels are based on the dry weight of the raw materials, exclusive of any additives such as adhesives, binders, or coloring agents.

² The recommended recovered materials content levels for steel in this table reflect the fact that the designated items can be made from steel manufactured from either a Basic Oxygen Furnace (BOF) or an Electric Arc Furnace (EAF). Steel from the BOF process contains 25-30% total recovered materials, of which 16% is post-consumer steel. Steel from the EAF process contains a total of 100% recovered steel, of which 67% is post-consumer.

MANUFACTURER/MILL CERTIFICATION

(To be submitted with invoice for each order)

TO BE COMPLETED BY MANUFACTURER/MILL:

NAME OF MANUFACTURER/MILL: _____

ADDRESS OF MANUFACTURER/MILL: _____

FEDERAL EMPLOYER I.D. NO.: _____

CONTRACT OR REQUISITION NO. _____

NAME OF CONTRACTOR: _____

ADDRESS OF CONTRACTOR: _____

Type of product(s) which the manufacturer/mill furnished to the contractor: _____

CERTIFICATION: I, the undersigned officer of the above-named manufacturer/mill, do hereby certify that I am authorized to provide this certification on behalf of the above-named manufacturer/mill and that the type of product(s) listed above which my company furnished to the contractor named above for the referenced contract or purchase requisition, contained not less than _____% post-consumer materials and _____% recovered materials as those terms are defined in the invitation for bids. I understand that this document is subject to the provisions of the Unsworn Falsification of Authorities Act (18 P.S. Section 4904).

Signature

Name of Signatory

Title

Date

COMMONWEALTH OF PENNSYLVANIA DEPARTMENT OF GENERAL SERVICES

RFP# CN00023105

Enclosed in three separately sealed submittals is the proposal of the Offeror identified below for the above-referenced RFP:

Offeror Information:	
Offeror Name	
Offeror Mailing Address	
Offeror Website	
Offeror Contact Person	
Contact Person's Phone Number	
Contact Person's Facsimile Number	
Contact Person's E-Mail Address	
Offeror Federal ID Number	

Submittals Enclosed and Separately Sealed:	
<input type="checkbox"/>	Technical Submittal
<input type="checkbox"/>	Disadvantaged Business Submittal
<input type="checkbox"/>	Cost Submittal

Signature

Signature of an official
authorized to bind the
Offeror to the provisions
contained in the Offeror's
proposal:
Printed Name:
Title:

**FAILURE TO COMPLETE, SIGN AND RETURN THIS FORM WITH THE
OFFEROR'S PROPOSAL MAY RESULT IN THE REJECTION OF THE
OFFEROR'S PROPOSAL**

APPENDIX C – MINIMUM QUALIFICATIONS TO RESPOND TO RFP

Non-acceptance of or non-compliance with any minimum qualification, or modification of, or the placing of conditions on acceptance or compliance with any of the minimum qualifications, in whole or in part, may result in immediate disqualification.

All the questions listed below must be answered. In the event of a “No” answer to any question, please accept our appreciation for your interest, and understand that, since CWOPA requires a minimum level of qualification, your proposal may not be deemed responsive.

This document applies to all 11 Lots listed in the RFP. Please check all lots that you will be proposing upon.

- Lot 1 – Lumber Products
Dimensional, Pressure Treated
- Lot 2 – Specialty Lumber Products
Rough Cut, Plywood
- Lot 3 – Paint (Interior & Exterior) and other coatings
- Lot 4 – Drywall, Spackling
- Lot 5 – Doors and Windows and Weather-stripping
- Lot 6 – Roofing Materials
- Lot 7 – Siding
- Lot 8 – Insulation
- Lot 9 – Gutters & Downspouts
- Lot 10 – Brick, Block, Pavers and Crushed Stone
- Lot 11 – Fencing and Gates

CHECK “YES” TO ACCEPT or CHECK “NO” TO REJECT.

Yes No

- 1. Have you submitted a complete response to this RFP using the proposal format provided in RFP Part 1?
- 2. Do you agree that unless your proposal arrives by the time specified in the RFP Calendar of Events, that it will be rejected?
- 3. Do you agree to accept all of the terms and conditions of this RFP as stated in Appendix A: Standard Contract Terms and Conditions?
- 4. Do you agree to provide supplies for all lots you have checked above to all Commonwealth agencies in all counties within state of Pennsylvania, listed in Appendix I – PA County List

5. Do you agree to provide a dedicated Customer Service Team as described in Part IV-3(d) of Work Statement of this RFP?
6. Do you agree to provide a dedicated Account Manager that will perform the duties described in Part IV-3(e) Work Statement?
7. Do you agree to **ship all** items F.O.B. Destination, prepaid and allowed in accordance to the delivery timeframe set forth in Part IV-4 Task (a) Delivery and Minimum Orders in the RFP?
8. Do you agree to uphold either a thirty-day (30) warranty or the manufacturer warranty (whichever is greater) as specified in Part IV-4 Task (c) Warranty?
9. Do you agree to the Ordering parameters set forth in Part IV-4 Task (d) Orders?
10. Do you agree to the Returns parameters set forth in Part IV-4 Task (e) Returns?
11. Do you agree to the Invoicing parameters set forth in Part IV-4 Task (f) Invoicing?
12. Do you agree to accept purchasing cards as means of payment, when applicable?
14. Do you agree to provide Bureau of Procurement contract administrator quarterly reports as described in Part IV-4 Task (h) Reports?
15. Has the proposal been signed by an official authorized to bind the contract to its provisions?
16. Is the proposal formatted such that all cost data is kept separate from and not included in the technical proposal?

APPENDIX D – TECHNICAL QUESTIONNAIRE

Instructions: This is a template to describe your Technical capabilities. Answer all of the following questions in full. If a question is not applicable, or if there is no response, so state that. References to supporting documentation provided outside the specific sections should have appropriate page number and reference. Address only those components requested.

This document applies to all 11 Lots listed in the RFP. Please check all lots that you will be proposing upon.

- Lot 1 – Lumber Products
Dimensional, Pressure Treated, etc.
- Lot 2 – Specialty Lumber Products
Rough cut, Plywood, etc.
- Lot 3 – Paint (Interior & Exterior) and other coatings
- Lot 4 – Drywall, Spackling Materials
- Lot 5 – Doors, Windows & Weather-stripping
- Lot 6 – Roofing Materials
- Lot 7 – Siding
- Lot 8 – Insulation
- Lot 9 – Gutters & Downspouts
- Lot 10 – Brick, Block Pavers and Crushed Stone
- Lot 11 – Fencing and Gates

1. Given that CWOPA requires proof of your company’s ability to service a contract of this size, CWOPA asks that you describe your company’s business in full (scope, years in business etc.) including references of similar sized accounts. Please include contact information for any references that are provided. As specified in Part IV, Work Statement, IV-3 Requirements (c) Company Capabilities.

2. Please describe your company’s current service/support/distribution infrastructure that will be used to service CWOPA under this award.

APPENDIX D to RFP (Technical Questionnaire)

3. What enhancements to this service/support/distribution network would be necessary to service CWOPA under this contract?

4. Provide a network map/organization structure illustrating the locations and resources that comprise your service/support/distribution network.

5. Utilizing the following table, please indicate what service/support/distribution centers products would be pulled from to fulfill orders for the counties listed in the delivery timeframes specified in Part IV, Work Statement, Section IV-4.(a), Delivery and Minimum Orders. Also indicate for each county the name and address for any retail centers in which CWOPA could pick-up orders in person should they need to do so. Cells shaded in yellow should be populated for each of the corresponding counties.

APPENDIX D to RFP (Technical Questionnaire)

County Name	Distribution Center Parts will be supplied from (Include Center Address and County it is located in)	Closest Retail Center (Include Center Address and County it is located in)
ADAMS		
ALLEGHENY		
ARMSTRONG		
BEAVER		
BEDFORD		
BERKS		
BLAIR		
BRADFORD		
BUCKS		
BUTLER		
CAMBRIA		
CAMERON		
CARBON		
CENTRE		
CHESTER		
CLARION		
CLEARFIELD		
CLINTON		
COLUMBIA		
CRAWFORD		
CUMBERLAND		
DAUPHIN		
DELAWARE		
ELK		
ERIE		
FAYETTE		
FOREST		
FRANKLIN		
FULTON		
GREENE		
HUNTINGDON		
INDIANA		
JEFFERSON		
JUNIATA		
LACKAWANNA		
LANCASTER		
LAWRENCE		

APPENDIX D to RFP (Technical Questionnaire)

County Name	Distribution Center Parts will be supplied from (Include Center Address and County it is located in)	Closest Retail Center (Include Center Address and County it is located in)
LEBANON		
LEHIGH		
LUZERNE		
LYCOMING		
MCKEAN		
MERCER		
MIFFLIN		
MONROE		
MONTGOMERY		
MONTOUR		
NORTHAMPTON		
NORTHUMBERLAND		
PERRY		
PHILADELPHIA		
PIKE		
POTTER		
SCHUYLKILL		
SNYDER		
SOMERSET		
SULLIVAN		
SUSQUEHANNA		
TIOGA		
UNION		
VENANGO		
WARREN		
WASHINGTON		
WAYNE		
WESTMORELAND		
WYOMING		
YORK		

APPENDIX D to RFP (Technical Questionnaire)

6. Describe your company's inventory of products. How will your company's inventory meet CWOPA's requirements such as maintaining fill rates of 95% or greater?

7. What is your process for handling backorders and out of stock items?

8. Outline your plan for marketing the products for all using agencies, explain how your company will educate your sales force and support team about this contract. In the event that CWOPA orders the wrong item, the item will be returned to the supplier (either to the distribution center or the closest retail center) at the expense of CWOPA. Credit for returned goods shall be made immediately after the shipper receives the returned item(s). There shall be no restocking fees assessed to CWOPA or eligible contract users.

9. Please describe the account manager's approach on overseeing the entire operation, acting as an issue escalation catalyst, handling customer complaints, resolving problems, proactively addressing cost savings and optimization opportunities, and more importantly, being accountable for the contractor's performance statewide. As specified in Part IV Work Statement, Section IV-3(e) Account Manager. Describe your company's ability to provide detailed management reporting. Identify the level(s) (Agency, Department, Individual) of reporting detail available in sales dollars and sales history by item description, part number, quantity, NIGP codes.

10. Describe your company's ability to utilize electronic data interchange (EDI), on-line live-chat capabilities and Internet ordering, payment (Master-card or Visa) and shipment tracing. Describe the state of E-Commerce within your company and the benefits.

11. Describe your company's implementation and success with existing cooperative purchasing programs, if any, and provide the entity's name(s), contact person(s) and phone number.

APPENDIX D to RFP (Technical Questionnaire)

12. Describe in detail your dedicated customer representative team in charge of processing orders, receiving payments, scheduling delivery, hours/days of operation, shipment tracing, links to shippers (UPS, FedEx, USPS, etc., tracking backorders, special orders, after sale issues, sending invoices, and creating monthly reports. Include your proposed number of dedicated representatives, their hours of operation, and their relative experience with building supplies. How does this team intend to deliver high customer satisfaction ratings? Will this team be available outside of normal business hours? As specified in Part IV Work Statement, Section IV-3(d) Customer Service Representative Team.

13. Describe your company's internal management system for processing orders from point of customer contact through delivery and billing. Please state: 1.) If your Internet ordering system is OBI (open buying on the internet) compatible; 2.) If you use a single system or platform for all phases of the ordering, processing, delivery and billing.

14. Describe your policy regarding: (A) Quality Assurance, (B) Auditing outbound orders for completeness and proper packaging; (C) Replacement policy (i.e., damaged or defective materials); (D) Return policy.

15. Describe the administrative systems that are in place at the company to support all CWOPA reporting requirements described in Part IV Work Statement, Section IV-4(h) Reports. Reporting requirements include at a minimum the following fields to be queried at both a line item and summary level: CWOPA agency, order date, item category, manufacturer, manufacturer part number, line item description, quantity, list price, CWOPA % discount, CWOPA price, and purchasing method (PO or p-card). Describe any enhanced reporting capabilities, capability to deliver reports electronically, direct access to reports through the web site or other database that may be used to administer the contract. As specified in Part IV, Work Statement, Section IV-4 (i) Electronic Interface.

APPENDIX D to RFP (Technical Questionnaire)

16. Describe your online capabilities. Do you have a website? Can CWOPA order items from the website? How often is your online catalog updated? As specified in Appendix IV Work Statement, Section IV-4(j).

17. Describe how commodity orders are processed and moved to arrive “Just-In-Time” for Commonwealth agencies placing an order. CWOPA defines JIT as receipt within five (5) business days after receipt of order (ARO).

18. Please describe in detail your company’s system for pricing Lot 1, Lumber products? And Lot 2, Specialty Lumber.

19. Describe how you intend to notify your retail locations on how to handle any purchases by Commonwealth agencies to receive correct CWOPA contract pricing? What will Commonwealth agencies be required to present if customer pickup at one of your retail locations is necessary?

20. How will Commonwealth agencies receive ordering confirmation?

21. CWOPA is fully committed to manage compliance and purchase Building Supplies from the awarded contractor of each lot in order to maximize savings through this new contract. However, the contractor must understand that this is a complex task, and in order to achieve this goal, CWOPA must use all of its resources, ideas, as well as procurement guidelines to ensure 100% utilization of this contract. Therefore, CWOPA is asking that your company describe creative suggestions or a comprehensive plan to help CWOPA maximize utilization of this contract across the participating agencies.

APPENDIX E – Detailed Description of Lots

Lot 1 – Lumber Products– Dimensional, Pressure Treated, etc.

Lot 1 in Appendix G – Price Submittal contains a representative list of lumber products commonly utilized by CWOPA, such as items listed in Appendix F, Lot 1, Lumber Products. This is not an exhaustive list of items used by the Commonwealth. If awarded the contract, the contractor must offer CWOPA access to the items/manufacturers listed, as well as their full breadth of lumber materials at the negotiated discount.

Lot 2 – Specialty Lumber Products– Rough Cut, Plywood, etc.

Lot 2 in Appendix G – Price Submittal contains a representative list of specialty lumber products commonly utilized by CWOPA, such as items listed in Appendix F, Lot 2, Specialty Lumber Products. This is not an exhaustive list of items used by the Commonwealth. If awarded the contract, the contractor must offer CWOPA access to the items/manufacturers listed, as well as their full breadth of lumber materials at the negotiated discount.

Lot 3 - Latex Paint (Interior & Exterior) and other coatings

Lot 3 in Appendix G – Price Submittal contains a representative list of latex paint products and other coatings commonly utilized by CWOPA, such as items listed in Appendix F, Lot 3, Paint. This is not an exhaustive list of items used by the Commonwealth. If awarded the contract, the contractor must offer CWOPA access to the items/manufacturers listed, as well as their full breadth of painting materials at the negotiated discount.

Lot 4 – Drywall & Spackling Materials

Lot 4 in Appendix G – Price Submittal contains a representative list of drywall and spackling material products commonly utilized by CWOPA, such as items listed in Appendix F, Lot 4, Drywall & Spackling Materials. This is not an exhaustive list of items used by the Commonwealth. If awarded the contract, the contractor must offer CWOPA access to the items/manufacturers listed, as well as their full breadth of drywall/spackling materials at the negotiated discount.

Lot 5 – Doors & Windows and Weather-stripping

Lot 5 in Appendix G – Price Submittal contains a representative list of doors, window and weather stripping products commonly utilized by CWOPA, such as items listed in Appendix F, Lot 5, Doors, Windows & Weather-stripping. This is not an exhaustive list of items used by the Commonwealth. If awarded the contract, the contractor must offer CWOPA access to the items/manufacturers listed, as well as their full breadth of doors, windows and weather-stripping materials, at the negotiated discount.

Lot 6 - Roofing Materials

Lot 6 in Appendix G - Price Submittal contains a representative list of roofing products commonly utilized by CWOPA, such as items listed in Appendix F, Lot 6, Roofing Materials. This is not an exhaustive list of items used by the Commonwealth. If awarded the contract, the contractor must offer CWOPA access to the items/manufacturers listed, as well as their full breadth of roofing materials at the negotiated discount.

Lot 7 - Siding

Lot 7 in Appendix G - Price Submittal contains a representative list of siding materials commonly utilized by CWOPA, such as items listed in Appendix F, Lot 7, Siding. This is not an exhaustive list of items used by the Commonwealth. If awarded the contract, the contractor must offer CWOPA access to the items/manufacturers listed, as well as their full breadth of siding materials at the negotiated discount.

Lot 8 - Insulation

Lot 8 in Appendix G - Price Submittal contains a representative list of building insulation products commonly utilized by CWOPA, such as items listed in Appendix F, Lot 8, Insulation. This is not an exhaustive list of items used by the Commonwealth. If awarded the contract, the contractor must offer CWOPA access to the items/manufacturers listed, as well as their full breadth of insulation materials at the negotiated discount.

Lot 9 - Gutters & Downspouts

Lot 9 - in Appendix G - Price Submittal contains a representative list of gutter and downspout products commonly utilized by CWOPA, such as items listed in Appendix F, Lot 9, Gutters & Downspouts. This is not an exhaustive list of items used by the Commonwealth. If awarded the contract, the contractor must offer CWOPA access to the items/manufacturers listed, as well as their full breadth of gutters and downspout materials at the negotiated discount.

Lot 10 - Brick, Block, Pavers and Crushed Stone

Lot 10 - in Appendix G - Price Submittal contains a representative list of brick, block, pavers and crushed stone products commonly utilized by CWOPA, such as items listed in Appendix F, Lot 10, Brick, Block, Pavers & Crushed Stone. This is not an exhaustive list of items used by the Commonwealth. If awarded the contract, the contractor must offer CWOPA access to the items/manufacturers listed, as well as their full breadth of brick, block, pavers and crushed stone materials at the negotiated discount.

Lot 11 - Fencing and Gates

Lot 11 - in Appendix G - Price Submittal contains a representative list of fencing and gate products commonly utilized by CWOPA, such as items listed in Appendix F, Lot 11, Fencing & Gates. This is not an exhaustive list of items used by the Commonwealth. If awarded the contract, the contractor must offer CWOPA access to the items/manufacturers listed, as well as their full breadth of fencing and gates at the negotiated discount.

APPENDIX F
 PRODUCT PRICE ANALYSIS
 CN00023105

PLEASE FILL OUT ONLY YELLOW CELLS

LOT 1 - LUMBER PRODUCTS	UOM	Manufacturer	Manufacturer's Part number	FOB Destination Cost to Zip 17105
1" x 4" - No. 2 Pine	Linear Foot			
1" x 6" - No. 2 Pine	Linear Foot			
2" x 4" x 8' - No. 2 SPF	Each			
2" x 4" x 16' - No. 2 SPF	Each			
2" x 6" x 12' - No. 2 SPF	Each			
2" x 8" x 16' - No.2 SPF	Each			
2" x 4" x 8' - No. 2 SPF	Each			
2" x 4" x 8' - SYP - Treated	Each			
2" x 6" x 12' - SYP - Treated	Each			
4" x 4" x 12' - SYP - Treated	Each			
4" x 8" x 1/2' - CDX	Each			
4" x 8" x 5/8' - CDX	Each			
4" x 8" x 3/4' - CDX	Each			
4" x 8" x 5/8' - T111 - 8" OC	Each			
4" x 8" x 1/2 - OSB	Each			
LOT 2 - SPECIALTY LUMBER PRODUCTS	UOM	Manufacturer	Manufacturer's Part number	FOB Destination Cost to Zip 17105
2" x 6" Rough Cut Red Oak	Board Foot			
4/4, 5/4 and 6/4 Rough poplar	Board Foot			
4/4, 5/4 and 6/4 rough hard maple	Board Foot			
4/4, 5/4 and 6/4 rough soft maple	Board Foot			
4/4, 5/4 and 6/6 rough red oak	Board Foot			
3/4 4 X8 A-1 Birch plywood	Each			
3/4 4X8 G-2S Birch plywood	Each			
1/4 4X8 Lauan Plywood	Each			
1/2 4X8 Birch plywood	Each			
3/4 4X8 Red Oak Plywood	Each			
8/4" x 6" x 6' Hard Maple, rough, Kiln dried	Each			
LOT 3 -PAINT	UOM	Manufacturer	Manufacturer's Part number	FOB Destination Cost to Zip 17105
Interior - Latex Flat	Gallon			
Exterior - Latex Flat	Gallon			
Interior - Latex Flat	5 Gallon			
Exterior - Latex Flat	5 Gallon			
Interior - Semi-Gloss	Gallon			
Exterior - Semi-Gloss	Gallon			

APPENDIX F
PRODUCT PRICE ANALYSIS
CN00023105

Interior - Semi-Gloss	5 Gallon			
Exterior - Semi-Gloss	5 Gallon			
Interior - Eggshell	Gallon			
Interior - Eggshell	5 Gallon			
Interior - Stain	Gallon			
Exterior - Stain	Gallon			
LOT 4 - DRYWALL/SPACKLING MATERIALS		UOM	Manufacturer	Manufacturer's Part number
FOB Destination Cost to Zip 17105				
4' x 8' x 1/2" - Standard	Each			
4' x 12' x 1/2" - Standard	Each			
4' x 8' x 5/8" - Type X (Fire rated)	Each			
4' x 12' x 5/8" - Type X (Fire rated)	Each			
Joint Compound - All Purpose Heavy Duty	Gallon			
Joint Compound - All Purpose Heavy Duty	5 Gallon			
LOT 5 - DOORS , WINDOWS & WEATHERSTRIPPING		UOM	Manufacturer	Manufacturer's Part number
FOB Destination Cost to Zip 17105				
Interior - Flush, Pre-hung Steel Door, C Label, 3' - 0" x 6' x 8"	Each			
Exterior - Flush, Pre-hung Steel Door, B Label, 3' -0" x 6' x 8"	Each			
Interior - Solid Core flush Wood Door, Pre-hung, 20 min Fire rating 3' -0" x 6' x 8"	Each			
LOT 6 - ROOFING MATERIALS		UOM	Manufacturer	Manufacturer's Part number
FOB Destination Cost to Zip 17105				
Shingles - Asphalt - Fiberglass - 3 Tab -15 year warranty	Bundle			
Shingles - Asphalt - Fiberglass - 3 Tab -25 year warranty	Bundle			
Shingles - Asphalt - Fiberglass - 3 Tab -30 year warranty	Bundle			
15 lb Felt	Roll			
30 lb Felt	Roll			
Underlayment - 36" x 50' Self Adhesive (Ice Dam) Concealed Flashing	Roll			
LOT 7 - SIDING		UOM	Manufacturer	Manufacturer's Part number
FOB Destination Cost to Zip 17105				
Siding (D4) Double 4 Vinyl	Each			
Siding (D5) Double 5 Vinyl	Each			
J channel trim 3/4" x 12' ,Vinyl	Each			
Inside corner post, 10' , Vinyl	Each			
Outside corner post, 10' ,Vinyl	Each			
Undersill Trim, 12' , Vinyl	Each			

APPENDIX F
 PRODUCT PRICE ANALYSIS
 CN00023105

Starter Strip	Each			
LOT 8 - INSULATION		UOM	Manufacturer	Manufacturer's Part number
				FOB Destination Cost to Zip 17105
Mineral Fiber Insulation - R13, Faced	Roll			
Mineral Fiber Insulation - R19, Faced	Batts			
Rigid (Board) Insulation, 1" Thickness	Board			
Loose Cellulose Fiber Insulation	Bags			
LOT 9 - GUTTERS & DOWNSPOUTS		UOM	Manufacturer	Manufacturer's Part number
				FOB Destination Cost to Zip 17105
5" K Gutter	Each			
Fascia Cleat (Surface mounted) Hangers	Each			
Downspout - 3" x 4" x 8' corrugated, .027 gage, aluminum	Each			
Downspout - 3" x 4" x 10' corrugated, .027 gage, aluminum	Each			
LOT 10 - BRICK, BLOCK, PAVERS & CRUSHED STONE		UOM	Manufacturer	Manufacturer's Part number
				FOB Destination Cost to Zip 17105
Brick (Standard Red), 3 5/8" x 2 1/4" x 7 5/8"	Each			
Block, Cinder, 2-Cell, 8" x 8" x 16"	Each			
Paver, 4" X 1 1/4" X 8"	Each			
Paver, 4" X 1 5/8" X 8"	Each			
LOT 11 - FENCING & GATES		UOM	Manufacturer	Manufacturer's Part number
				FOB Destination Cost to Zip 17105
Chainlink, 4' x 50'	Roll			
Chainlink, 6' x 50'	Roll			
Work Gate, 4' x 42"	Each			

**APPENDIX G
PERCENTAGES**

PLEASE PROVIDE YOUR COST PLUS PERCENTAGE OF MARK-UP BASED ON CURRENT PRICING AT TIME OF BID

		<u>COST + %</u>
LOT 1	LUMBER PRODUCTS	_____ %
LOT 2	SPECIALTY LUMBER PRODUCTS	_____ %

PLEASE PROVIDE PERCENTAGE DISCOUNT OFF SUPPLIER RETAIL LIST

		<u>RETAIL DISCOUNT</u>
LOT 3	PAINT (INTERIOR/EXTERIOR & OTHER COATINGS)	_____ %
LOT 4	DRYWALL/SPACKLING MATERIALS	_____ %
LOT 5	DOORS/WINDOWS/WEATHERSTRIPPING	_____ %
LOT 6	ROOFING MATERIALS	_____ %
LOT 7	SIDING	_____ %
LOT 8	INSULATION	_____ %
LOT 9	GUTTERS/DOWNSPOUTS	_____ %
LOT 10	BRICK/BLOCK/PAVERS/CRUSHED STONE	_____ %
LOT 11	FENCING/GATES	_____ %

APPENDIX I
RFP CN00023105
PA COUNTY LIST

County Code	County Name
1	ADAMS
2	ALLEGHENY
3	ARMSTRONG
4	BEAVER
5	BEDFORD
6	BERKS
7	BLAIR
8	BRADFORD
9	BUCKS
10	BUTLER
11	CAMBRIA
12	CAMERON
13	CARBON
14	CENTRE
15	CHESTER
16	CLARION
17	CLEARFIELD
18	CLINTON
19	COLUMBIA
20	CRAWFORD
21	CUMBERLAND
22	DAUPHIN
23	DELAWARE
24	ELK
25	ERIE
26	FAYETTE
27	FOREST
28	FRANKLIN
29	FULTON
30	GREENE
31	HUNTINGDON
32	INDIANA
33	JEFFERSON
34	JUNIATA
35	LACKAWANNA
36	LANCASTER
37	LAWRENCE
38	LEBANON
39	LEHIGH

APPENDIX I
RFP CN00023105
PA COUNTY LIST

County Code	County Name
40	LUZERNE
41	LYCOMING
42	MCKEAN
43	MERCER
44	MIFFLIN
45	MONROE
46	MONTGOMERY
47	MONTOUR
48	NORTHAMPTON
49	NORTHUMBERLAND
50	PERRY
51	PHILADELPHIA
52	PIKE
53	POTTER
54	SCHUYLKILL
55	SNYDER
56	SOMERSET
57	SULLIVAN
58	SUSQUEHANNA
59	TIOGA
60	UNION
61	VENANGO
62	WARREN
63	WASHINGTON
64	WAYNE
65	WESTMORELAND
66	WYOMING
67	YORK

APPENDIX J - RECIPROCAL LIMITATIONS ACT REQUIREMENTS

THIS FORM MUST BE COMPLETED AND RETURNED WITH THE TECHNICAL SUBMITTAL PORTION OF YOUR PROPOSAL

I. OFFEROR'S RESIDENCY

A. In determining whether the offeror is a nonresident offeror from a state that gives or requires a preference to offerors from that state, the address given on the offeror's Attachment G – Cover Sheet shall be used by the Commonwealth. If that address is incorrect, or if no address is given, the correct address should be provided in the space below:

Correct Address:

II. PENNSYLVANIA RESIDENT PREFERENCE

In order to claim the preference provided under Section I-33, Pennsylvania resident offerors must complete the following or have such information on file with the Issuing Office:

1. Address of offeror's bona fide establishment in Pennsylvania at which it was transacting business on the date when this RFP was issued:

2. a. If the offeror is a corporation:

(1) The corporation is or is not incorporated under the laws of the Commonwealth of Pennsylvania.

(a) If the offeror is incorporated under the laws of the Commonwealth of Pennsylvania, provide date of incorporation:

(b) If the offeror is not incorporated under the laws of the Commonwealth of Pennsylvania, it must have a certificate of authority to do business in the Commonwealth of Pennsylvania from the Pennsylvania Department of State as required by the Pennsylvania Business Corporation Law (15 P.S. §2001). Provide date of issuance of certificate of authority:

(2) The corporation is or is not conducting business in Pennsylvania under an assumed or fictitious name. If the offeror is conducting business under an assumed or fictitious name, it must register the fictitious name with the Secretary of the Commonwealth and the office of the prothonotary of the county wherein the registered office of such corporation is located as required by the Fictitious Corporate Name Act, as amended 15 P.S. §51 et seq. Corporate offerors conducting business under an assumed or fictitious name must provide date of registry of the assumed or fictitious name:

b. If the offeror is a partnership:

(1) The partnership is or is not conducting business in Pennsylvania under an assumed or fictitious name. If the offeror is conducting business under an assumed or fictitious name, it must file with the Secretary of the Commonwealth and the office of the prothonotary the county wherein the principal place of business is located as required by the Fictitious Name Act of May 24, 1945, P.L. 967, as amended 54 P.S. §28.1. Partnerships conducting business under an assumed or fictitious name must provide the date of filing of the assumed or fictitious name with the Secretary of the Commonwealth:

(2) The partnership is or is not a limited partnership formed under the laws of any jurisdiction other than the Commonwealth of Pennsylvania. If the offeror is an Out-of-state limited partnership, it must register with the Pennsylvania Department of State as required by the Act of July 10, 1981, P.L. 237, as amended, 59 Pa. C.S.A. §503. Out-of-state limited partnerships must provide the date of registry with the Pennsylvania Department of State:

c. If the offeror is an individual:

He or she is or is not conducting business under an assumed or fictitious name. If the offeror is conducting business under an assumed or fictitious name, he or she must file with the Secretary of the Commonwealth and the office of the prothonotary in the county wherein the principal place of business is located as required by the Fictitious Name Act of May 24, 1945, P.L. 967, as amended, 54 P.S. §28.1. Individuals conducting business under an assumed or fictitious name must provide the date of filing of the assumed or fictitious name with the Secretary of the Commonwealth:

Open Catalog Interface (OCI)



Release 4.0



Copyright

© Copyright 2003 SAP AG. All rights reserved.

No part of this publication may be reproduced or transmitted in any form or for any purpose without the express permission of SAP AG. The information contained herein may be changed without prior notice.

Some software products marketed by SAP AG and its distributors contain proprietary software components of other software vendors.

Microsoft®, WINDOWS®, NT®, EXCEL®, Word®, PowerPoint® and SQL Server® are registered trademarks of Microsoft Corporation.

IBM®, DB2®, DB2 Universal Database, OS/2®, Parallel Sysplex®, MVS/ESA, AIX®, S/390®, AS/400®, OS/390®, OS/400®, iSeries, pSeries, xSeries, zSeries, z/OS, AFP, Intelligent Miner, WebSphere®, Netfinity®, Tivoli®, Informix and Informix® Dynamic Server™ are trademarks of IBM Corporation in USA and/or other countries.

ORACLE® is a registered trademark of ORACLE Corporation.

UNIX®, X/Open®, OSF/1®, and Motif® are registered trademarks of the Open Group.

Citrix®, the Citrix logo, ICA®, Program Neighborhood®, MetaFrame®, WinFrame®, VideoFrame®, MultiWin® and other Citrix product names referenced herein are trademarks of Citrix Systems, Inc.

HTML, DHTML, XML, XHTML are trademarks or registered trademarks of W3C®, World Wide Web Consortium, Massachusetts Institute of Technology.





JAVA® is a registered trademark of Sun Microsystems, Inc.

JAVASCRIPT® is a registered trademark of Sun Microsystems, Inc., used under license for technology invented and implemented by Netscape.

MarketSet and *SAP Enterprise Buyer* are jointly owned trademarks of SAP AG and Commerce One.

SAP, SAP Logo, R/2, R/3, mySAP, mySAP.com and other SAP products and services mentioned herein as well as their respective logos are trademarks or registered trademarks of SAP AG in Germany and in several other countries all over the world. All other product and service names mentioned are trademarks of their respective companies.

Icons in Body Text

Icon	Meaning
	Caution
	Example
	Note
	Recommendation
	Syntax

Additional icons are used in SAP Library documentation to help you identify different types of information at a glance. For more information, see *Help on Help → General Information Classes and Information Classes for Business Information Warehouse* on the first page of the any version of *SAP Library*.

Typographic Conventions

Type Style	Description
<i>Example text</i>	Words or characters quoted from the screen. These include field names, screen titles, pushbuttons labels, menu names, menu paths, and menu options. Cross-references to other documentation.
Example text	Emphasized words or phrases in body text, graphic titles, and table titles.
EXAMPLE TEXT	Technical names of system objects. These include report names, program names, transaction codes, table names, and key concepts of a programming language when they are surrounded by body text, for example, SELECT and INCLUDE.
Example text	Output on the screen. This includes file and directory names and their paths, messages, names of variables and parameters, source text, and names of installation, upgrade and database tools.
Example text	Exact user entry. These are words or characters that you enter in the system exactly as they appear in the documentation.
<Example text>	Variable user entry. Angle brackets indicate that you replace these words and characters with appropriate entries to make entries in the system.
EXAMPLE TEXT	Keys on the keyboard, for example, F2 or ENTER.

1 Contents

1	Contents	4
2	Introduction.....	5
3	Calling Up the Catalog Using the SRM Server	6
3.1	Settings in the SRM Server	7
3.1.1	URL of the Product Catalog.....	8
3.1.2	Parameters	8
3.1.3	Return URL	8
3.2	Additional Functions in the Product Catalog	9
3.2.1	Detailed Display of a Product or Service	9
3.2.2	Validation of a Product.....	9
3.2.3	Sourcing/Product Search.....	10
3.2.4	Background Search	10
3.3	Overview of the Call-Up Parameters.....	11
4	Return From the Catalog.....	12
4.1	Use of the Call-Up Parameters From Section 3.3	13
4.2	Fields and Field Checks	13
4.2.1	Required and Optional Fields	14
4.2.2	Product Numbers	15
4.2.3	Configurable Products	15
4.2.4	External Product Categories	16
4.2.5	Customer-Specific Extensions in the OCI.....	16
4.3	XML Variant of the OCI	16
5	Handling of the Browser Window	17
6	Troubleshooting.....	17

2 Introduction

The *Open Catalog Interface (OCI)* incorporates external product catalogs into *SRM Server* applications. This way, data that is required in order to create shopping cart items in the *SRM Server* can be transferred directly from the external catalog to the *SRM Server* application. The interface uses the transfer mechanisms of Hyper Text Transfer Protocol (HTTP).

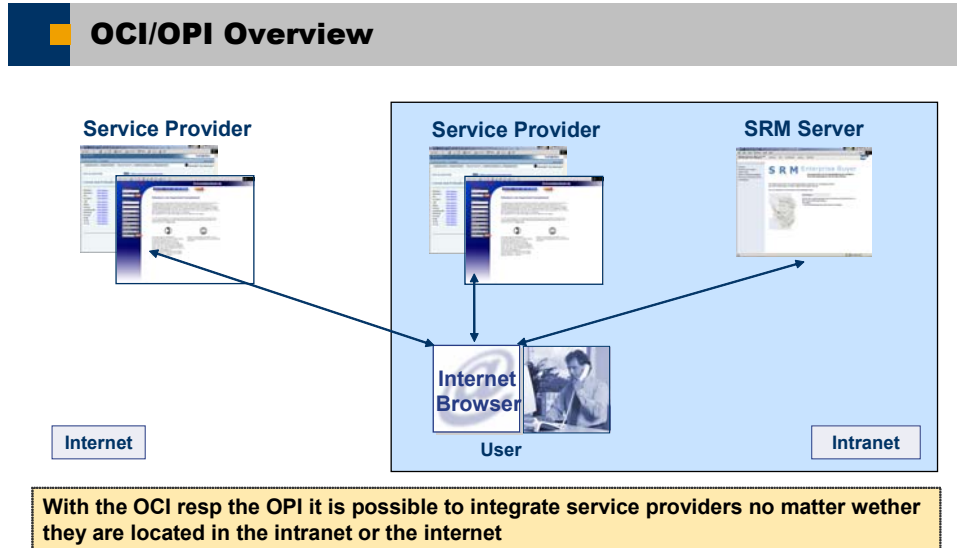

© SAP AG 2003, Title of Presentation, Speaker Name / 2

THE BEST-RUN BUSINESSES RUN SAP 

Graphic 1: System landscape

The user here is working with an *SRM Server* application, which displays the available catalogs. The user calls up one of these, selects the required products, and then transfers the product data back to the *SRM Server* application.

This documentation describes both the architecture and the structure of the *OCI* and thus provides all the information that is necessary to support the *OCI* with a product catalog. Also, the possible processes and their prerequisites are described. The documentation has been written both for producers of catalogs and for system administrators of *SRM Server* systems.

[Section 3](#) describes how the *SRM Server* calls the catalog. [Section 4](#) shows how the data is transferred from the catalog to the *SRM Server*. [Section 5](#) covers the handling of the different browser windows and [Section 6](#) gives some reference points for troubleshooting.

3 Calling Up the Catalog Using the SRM Server

In order for a product catalog to be called up via the Intranet or Internet, its URL must be known in the *SRM Server*. If the product catalog requires additional parameters for the call-up (for example, log-on names or language identifier), these must also be known in the *SRM Server* before the call-up.

OCI/OPI architecture I: call of the services

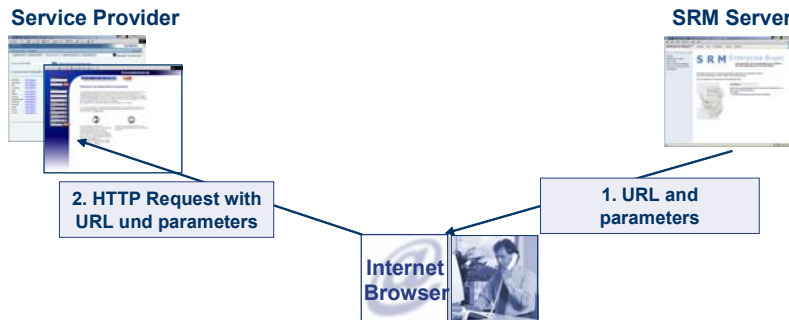

1. The SRM Server application shows the available service providers (product catalogs resp. vendor directories).
2. After the user has chosen one of them, the user will be redirected to the according web site. Therefore the parameters will be used, that have been maintained in the SRM Server customizing previously.

Graphic 2: Call-up

The URL and the catalog parameters are defined in the Implementation Guide (IMG) for *Supplier Relationship Management: SRM Server* → *Master Data* → *Define External Web Services (Catalogs, Vendor Lists etc.)*. In the technical settings (see graphic 3), you can set GET or POST as the HTTP method for the call-up, the standard value is POST. The user's browser is then used to call up the catalog using the URL and the parameters.

Depending on the situation, other parameters besides those defined in the Implementation Guide (IMG) for *Supplier Relationship Management* can also be transferred to the catalog on call-up. These might be, for example, to provide the catalog with generic data or to trigger specific functions in the catalog. A summary of the transferred parameters is shown in [Section 3.3](#).

3.1 Settings in the SRM Server

The following two graphics show the maintenance screens for a product catalog in the SRM Server. You can find the complete documentation on these in the description of the IMG activity (*Define External Web Services (Catalogs, Vendor Lists etc.)*).

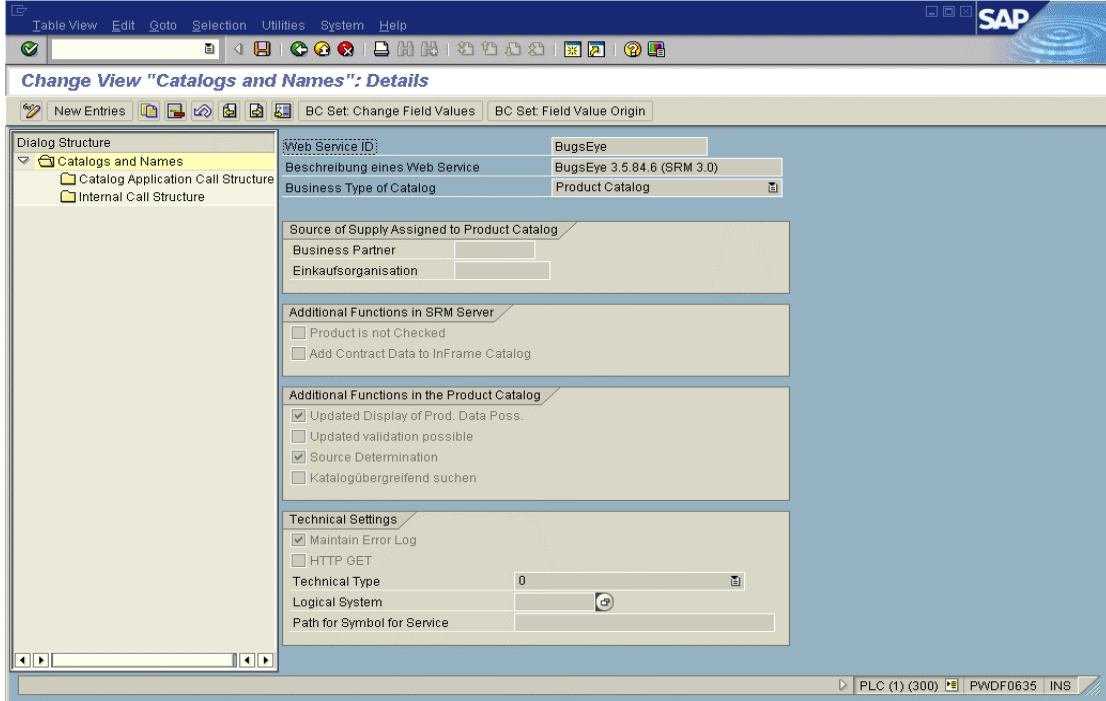

Graphic 3: The maintenance screen for general product catalog data

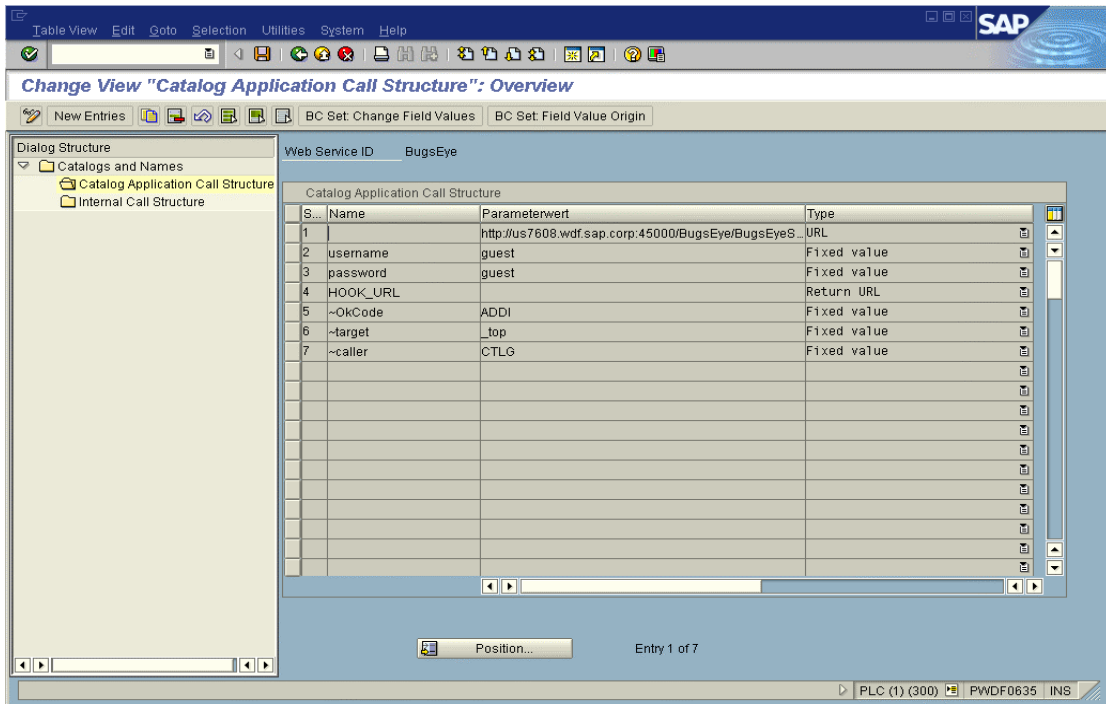

Graphic 4: The maintenance screen for the URL and parameters of the product catalog

In the *SRM Server*, you must enter the URL and parameters of the catalog in the following order in the IMG activity (*Define External Web Services (Catalogs, Vendor Lists etc.)*)

3.1.1 URL of the Product Catalog

You enter the URL of the catalog in the first line of the call structure; all subsequent entries (including the return URL in line 4) are transferred to the catalog as parameters. You do not need to specify a parameter name for the URL itself. *URL* is used here as the type. If the URL is longer than the field, you can distribute the URL over several successive fields that are then all of type *URL*. Parameters may not be entered as part of the URL; they must be maintained separately as described in the following section.

3.1.2 Parameters

Following the URL, you must specify all parameters that the catalog requires on call-up. The provider of the catalog must have documented the names and valid values of these parameters.

The parameter type can be either *fixed value* or *SAP Field*. This parameter type determines how the value of the parameter is determined from the column *Content*. In the case of fixed values, the value of the parameter is entered directly in the column *Content*. In the case of parameters of type *SAP Field* (generic parameters), however, the name of a SAP System variable is there. For the value of the parameter, the content of this system variable at runtime is used. This way it is possible, for example, to transfer the system language as a parameter (you choose *SAP Field* as type and *sy-langu* as content). In this manner, you can transfer all the globally available fields at runtime from the *SRM Server* as parameters.

Transfer of additional parameters

If the fixed values and the generic parameter values are not sufficient for the chosen process, you can implement the Business Add-In (BAI) *Transfer Additional Parameters* (BBP_CAT_CALL_ENRICH) to transfer additional parameters from the *SRM Server* System to the catalog. In this BAI, you can determine multiple name-value pairs that are then transferred to the catalog when it is called up. Also, if the format of generic parameters is to be changed (for example, if the system language is to be transferred in a different format: *DE-de* instead of simply *DE*), you can use this BAI to convert these parameters.

As of *SRM 2.0*, a sample implementation is available for the BAI *Transfer Additional Parameters* (BBP_CAT_CALL_ENRICH), which reads the relevant user data in the *SRM Server* and transfers it to the catalog (however, the sample implementation is only run if the business type of the category is set to *E-form*).

As an example of how this data can be used by the catalog, see the ASP page (ASP = Active Server Pages) that is stored in the *SRM Server* System in the Internet Service BBP_FREEFORM in the file *freeform.zip*. When you open all the data in an executable directory on an ASP-compatible Web server, you can use this page as a catalog application for ordering business cards. All the form fields automatically have the default values that have previously been transferred by the BAI implementation. The user need only check the accuracy of the entries.

This ASP page can, of course, only serve as a template. The example is intended to show the options that are available on a project basis with a catalog and the implementation of the BAI *Transfer Additional Parameters* (BBP_CAT_CALL_ENRICH).

3.1.3 Return URL

The return URL is required so that the data from the catalog can be transferred back to the *SRM Server* application via the user's browser. The catalog must place it in the *Action* attribute of the transfer form. The return URL is also transferred to the catalog as a parameter. It usually contains other parameters (see below) that must first be extracted and placed in separate input fields (of type *hidden*) of the form.

All parameters *after* the return URL are generated as parameters for the return URL; they are not transferred to the catalog as individual parameters ([see graphic 4. lines 5-7](#)). You can name the parameter for the return URL as you wish since the parameter must be evaluated by the catalog (usually *HOOK_URL* is used as the parameter name). The value of the return URL must be empty; the actual return URL is determined during run time.

As of *SRM Server 4.0*, the specification of the return URL and the following parameters ([see graphic 4. lines 5-7](#)) is optional in Customizing. If they are not specified, the return URL including the parameters is generated automatically. In this case *HOOK_URL* is used as the name for the return URL. The name of the return URL must be specified only if the catalog expects a different name for the return URL than *HOOK_URL*. Even if the name has been specified for the return URL, as of *SRM Server 4.0* the parameters for the return URL need no longer be specified; they are also generated automatically in this case.

3.2 Additional Functions in the Product Catalog

The product catalog can provide additional functions that can be used by *SRM Server* applications. In order to trigger these functions, additional parameters (defined within *OCI*) are transferred to the catalog when it is called up. If the product catalog supports one or more of the following functions, this is to be stated in the product catalog documentation. This is because an appropriate flag must be set in *SRM Server* Customizing so that the relevant *SRM Server* application can make use of the functionality. The fact that the interface supports the additional functionality does not necessarily mean that the functionality is actually used by a *SRM Server* application.

Currently the following functionality is supported by the *OCI*:

3.2.1 Detailed Display of a Product or Service

A product that has already been transferred to a *SRM Server* document via the *OCI* is to be displayed again later in the catalog. This serves to make available detail data that may not be defined in the *OCI* and that is also not available in the *SRM Server*.

In order to trigger the function, the following parameters are transferred to the product catalog on call-up:

Name	Value
FUNCTION	DETAIL
PRODUCTID	<Database key for the product in the catalog>

Then the product catalog should immediately display the detail view of the corresponding product. With this function no data is transferred from the product catalog to the *SRM Server*.

A prerequisite for this function is that previously, the first time this product was transferred from the product catalog to the *SRM Server* System, the field *NEW_ITEM-EXT_PRODUCT_ID[]* was filled with the database key of the product in the catalog. In addition, in *SRM Server* Customizing (in the IMG activity (*Define External Web Services, Catalogs, Vendor Lists etc.*) for the corresponding catalog, the flag *Display Prod. Data Again in Catalog* must be set.

3.2.2 Validation of a Product

If an item from a product catalog has been added to a template for an *SRM* document then it is possible, for example, that the price of the product has changed over time. If a new *SRM* document were to be created from this template, the price change would normally not be taken into account. The function serves to update the product information in the template while the *SRM* document is being created.

In order to trigger the function, the following parameters are transferred to the product catalog on call-up:

Name	Value
FUNCTION	VALIDATE
PRODUCTID	<Database key for the product in the catalog>
QUANTITY	<Current purchase order quantity>

The parameter QUANTITY is transferred as of *OCI 3.0* so that the catalog can determine the correct price from a scale, if appropriate.

Then the product catalog replies with an HTML page that contains a form with the product data in *OCI* format. The return URL must be split here as described in sections [3.1.3](#) and [4.1](#). The HTML page may not contain any visible elements (the input fields must be of the type *hidden*). The form must be sent automatically by JavaScript after the page has been loaded.

A prerequisite for this function is that previously, the first time this product was transferred from the product catalog to the *SRM Server* System, the field NEW_ITEM-EXT_PRODUCT_ID[] was filled with the database key of the product in the catalog. In addition, in *SRM Server* Customizing the flag *Validate Product Data from SAP Enterprise Buyer* must be set for the relevant catalog.

3.2.3 Sourcing/Product Search

In order to trigger the function, the following parameters are transferred to the product catalog on call-up:

Name	Value
FUNCTION	SOURCING
SEARCHSTRING	<Search term>
VENDOR	<Business partner number in EBP>

The catalog replies with the display of the search results that correspond to the specified parameters. By navigating further in the product catalog, you can select items as normal and transfer them to the *SRM Server* application.

This function has not yet been implemented in the *SRM Server*.

3.2.4 Background Search

In order to avoid the situation where a user searching for a particular product has to search multiple catalogs in sequence, a *Cross-Catalog Search* has been introduced as of *SRM 3.0*. The user enters a search term once in the *SRM Server* application and this term is transmitted to all catalogs that support the function when the catalogs are called up. The *SRM Server* displays the search results from all catalogs in a list and the user can select individual products from here.

In order to trigger the function, the following parameters are transferred to the product catalog on call-up:

Name	Value
FUNCTION	BACKGROUND_SEARCH
SEARCHSTRING	<Search term>

The product catalog replies with a HTML page that contains the search results in *OCI* format. All search results must be accessible on this page without having to use a scroll function

since the page is evaluated automatically. The form from this page may not be sent automatically to the return URL (in contrast to validation of a product).

A prerequisite for this function is that the flag *Search Cross-Catalog* is set in *SRM Server Customizing* for the relevant catalog.

3.3 Overview of the Call-Up Parameters

The following parameters are transferred when the catalog is called up using either HTTP GET or POST, depending on what you defined in *SRM Server Customizing*:

Description	Name of the Parameter	Content or Example
Parameters from <i>SRM Server Customizing</i>	As specified in <i>SRM Server Customizing</i>	See Section 3.1.2
Parameters from a BAdI implementation	As implemented in the BAdI	See Section 3.1.2
Parameters to trigger additional functions	As described in Additional Functions in the Product Catalog	See Section 3.2
Return URL	If not specified differently in <i>SRM Server Customizing</i> : 'HOOK_URL'	URL with parameters in the query string
Interface version <i>OCI</i>	OCI_VERSION	For example: 4.0
Interface version <i>OPI</i>	OPI_VERSION	For example: 1.0
Character set of <i>SRM Server</i> application	http_content_charset	For example: iso-8859-1
Target (HTML target) for return to the <i>SRM Server</i> application	returntarget	For example: _parent

4 Return From Catalog

A HTML form is used to transfer the selected product data to the *SRM Server*. This form is part of a HTML page that must be created by the catalog. This page (the last page that is displayed by the catalog) is sent to the user's browser. The user can now send the form from this page to the *SRM Server* application that then takes over the form data.

OCI/OPI architecture II: taking over the data into the SRM Server Application

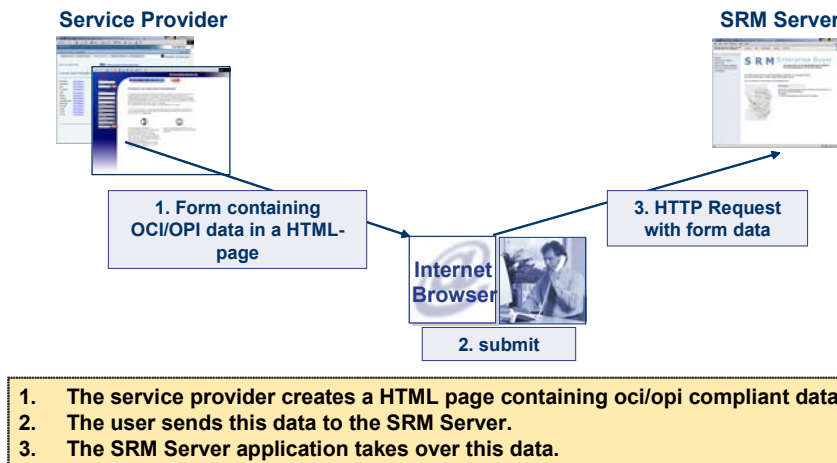

© SAP AG 2003, Title of Presentation, Speaker Name / 4

THE BEST-RUN BUSINESSES RUN SAP 

Graphic 5: Transfer of the data

In order that you can transfer the data from the catalog to the *SRM Server* via the user's browser, the return URL described in sections [3.1.3](#) and [4.1](#) must be inserted into the *Action* attribute of the HTML form created by the catalog (the *Action* attribute of the form is the URL to which the form data is sent).

The data to be transferred is transported within the input fields of the form; the field names must adhere to the syntax specified below. The *Type* attribute of the input fields should be *text* or *hidden*. The HTTP method recommended in all cases is POST because using GET can lead to browser-dependent length restrictions.

4.1 Use of the Call-Up Parameters From Section 3.3

- Use of the parameters from *SRM* Customizing is catalog-specific; here the only parameters transferred are those that the catalog expects.
- Use of the parameters from a possible BAdI implementation is project-specific; here the only parameters transferred are those that the catalog expects in the context of a customer project.
- The expected reactions to the parameters for triggering additional functions have already been described in [section 3.2](#).
- The interface version has purely informative character; it clarifies which fields or processes are already supported by the *SRM Server* application.
- The return URL points to the current *SRM* application. It also contains further parameters. The URL without these parameters must be placed by the catalog into the *action* attribute of the transfer form. The parameter names and their values must be placed into the attributes *name* and *value* of the individual *input* fields of the transfer form; the fields are to be of the type *hidden*.
- The character set used by the *SRM* application is transferred to the catalog (parameter name: *http_content_charset*). When generating the HTML page with the transfer form, the catalog must use this character set and must insert it into the *meta* tag after the detail *charset=*.
- The target for the return to the *SRM Server* application (parameter name: *returntarget*) must be inserted into the *target* attribute of the transfer form.

4.2 Fields and Field Checks

The naming convention for the fields in the *OCI* is as follows:

`NEW_ITEM-<Field name>[<index>]`. The field type is always CHAR.

Field name	Length	Description
NEW_ITEM-DESCRIPTION[n]	40	Description of the item
NEW_ITEM-MATNR[n]	40	<i>SRM</i> product number of the item
NEW_ITEM-QUANTITY[n]	15	Item quantity (1.)
NEW_ITEM-UNIT[n]	3	Quantity unit for item quantity (3.)
NEW_ITEM-PRICE[n]	15	Price of an item per price unit (1.)
NEW_ITEM-CURRENCY[n]	5	Item currency (3.)
NEW_ITEM-PRICEUNIT[n]	5	Price unit of the item (if empty, 1 is used)(2.)
NEW_ITEM-LEADTIME[n]	5	Delivery time of the item in days (2.)
NEW_ITEM-LONGTEXT_n:132[]	∞	Long text for the item (4.)
NEW_ITEM-VENDOR[n]	10	<i>SRM</i> vendor number (business partner) for the item
NEW_ITEM-VENDORMAT[n]	40	Vendor product number for the item
NEW_ITEM-MANUFACTCODE[n]	10	<i>SRM</i> manufacturer number of the item
NEW_ITEM-MANUFACTMAT[n]	40	Item's manufacturer part number
NEW_ITEM-MATGROUP[n]	10	<i>SRM</i> material group for the item
NEW_ITEM-SERVICE[n]	1	Flag: the item is a service.

NEW_ITEM-CONTRACT[n]	10	SRM contract to which the item refers
NEW_ITEM-CONTRACT_ITEM[n]	5	Item within the SRM contract
NEW_ITEM-EXT_QUOTE_ID[n]	35	Number of an external bid for this item (as reference for a subsequent purchase order)
NEW_ITEM-EXT_QUOTE_ITEM[n]	10	Item of external bid
NEW_ITEM-EXT_PRODUCT_ID[n]	40	Unique database key for this item in the catalog
NEW_ITEM-ATTACHMENT[n]	255	URL of the attachment (the attachment must be accessible for downloading under this URL)
NEW_ITEM-ATTACHMENT_TITLE[n]	255	Title of the attachment (if this is empty the file name from the URL above is used)
NEW_ITEM-ATTACHMENT_PURPOSE[n]	1	Purpose of the attachment. C corresponds here to configuration.
NEW_ITEM-EXT_SCHEMA_TYPE[n]	10	Name of a schema via which it was imported in the SRM Server
NEW_ITEM-EXT_CATEGORY_ID[n]	60	Unique key for an external category from the schema above, independent of the version of the schema
NEW_ITEM-EXT_CATEGORY[n]	40	Unique key for an external category from the schema above, dependent on the version of the schema
NEW_ITEM-SLD_SYS_NAME[n]	60	Name of a system in the System Landscape Directory (SLD)
NEW_ITEM-CUST_FIELD1[n]	10	User-defined field
NEW_ITEM-CUST_FIELD2[n]	10	User-defined field
NEW_ITEM-CUST_FIELD3[n]	10	User-defined field
NEW_ITEM-CUST_FIELD4[n]	20	User-defined field
NEW_ITEM-CUST_FIELD5[n]	50	User-defined field

- 1.) 11 digits before the decimal point, 3 after it. Do not use commas for thousands.
- 2.) In whole numbers.
- 3.) Must be maintained as ISO code in the SRM Server.
- 4.) The field NEW_ITEM-LONGTEXT_n:132[] is an exception as far as the syntax of the index n is concerned. The field length is unlimited.

4.2.1 Required and Optional Fields

The following fields are required fields in all cases:

- Either NEW_ITEM-DESCRIPTION[n] or NEW_ITEM-MATNR[n] must be filled. Only one of the two should be filled.
- NEW_ITEM-QUANTITY[n]

The following fields are required fields depending on conditions:

- NEW_ITEM-UNIT[n] if NEW_ITEM-MATNR[n] has not been filled
- NEW_ITEM-CURRENCY[n] if NEW_ITEM-PRICE[n] has been filled
- NEW_ITEM-EXT_SCHEMA_TYPE[n] if NEW_ITEM-EXT_CATEGORY_ID[n] or NEW_ITEM-EXT_CATEGORY[n] are used

- NEW_ITEM-EXT_QUOTE_ID[n] if NEW_ITEM-EXT_QUOTE_ITEM[n] has been used
- NEW_ITEM-CONTRACT[n] if NEW_ITEM-CONTRACT_ITEM[n] has been used

All other fields are optional.

4.2.2 Product Numbers

There are four fields in the interface that describe product numbers:

- NEW_ITEM-MATNR[n]: The product number in the *SRM* System of the purchaser
- NEW_ITEM-VENDORMAT[n]: The vendor's product number
- NEW_ITEM-MANUFACTMAT[n]: The manufacturer's product number
- NEW_ITEM-EXT_PRODUCT_ID[n]: The number that uniquely identifies the product in the catalog.

These product numbers may not be mixed or used for other purposes; in particular the field NEW_ITEM-MATNR[n] may only be filled if the product number in the customer system is known to the catalog.

4.2.3 Configurable Products

Some products (such as PCs) can be configured in the catalog. However, the configuration information is not part of the *OCI* since the structure of this information differs greatly between providers. There are three alternatives for transferring such products with the *OCI* without losing the configuration information.

- The catalog can create a bid in the sales system and can store the configuration information there. It can then use the fields NEW_ITEM-EXT_QUOTE_ID[n] and NEW_ITEM-EXT_QUOTE_ITEM[n] to transfer a reference to the bid. The bid number is copied to the *SRM Server*. The configuration information is only available in the sales system if you use this alternative. This variant is suitable for the local and extended classic scenario since the bid reference is not transferred to MM backend systems as standard. If, however, you wish the bid reference to be transferred, you can copy it in BAdI BBP_CATALOG_TRANSFER into the purchase order text for the item.
- The field NEW_ITEM-LONGTEXT_n:132[] can be used to transfer the configuration information as text. The content of the field is included in the purchase order text of the *SRM Server* shopping cart and of the subsequent purchase order; this way the configuration information is available in the *SRM Server*.
- The fields NEW_ITEM-ATTACHMENT[n] and NEW_ITEM-ATTACHMENT_PURPOSE[n] can be used to transport the configuration information. Since you can transfer files of any type as attachments, you should ensure that the file can also be displayed (using proprietary or uncommon file types is therefore not recommended). If you use XML files, for example, you should ensure that the formatting information (XSLT) is also included so that the file can be displayed. The configuration information is also available in the *SRM Server* with this alternative. This variant is only suitable for the local and the extended classic scenario because attachments are not currently transferred to MM backend systems.

4.2.4 External Product Categories

As of *SAP Enterprise Buyer 3.0*, product categories from external schemas can also be used in the *OCI*. However, a prerequisite is the import of the relevant schema via the *Product Content Workbench (PCW)*. If the imported schema is also used internally in the *SRM Server*, then no further action is required. If, however, there is to be a link from the product category from the external schema to an internal product category in the *SRM Server*, the mapping of the imported (or parked) schema must first be completed via the *PCW*. The fields `NEW_ITEM-EXT_SCHEMA_TYPE[n]` and `NEW_ITEM-EXT_CATEGORY_ID[n]` are used for the external product categories.

If, for example, an UNSPSC schema has been imported in the *SRM Server* under the name *UNSPSC_Vendor1*, then *UNSPSC_Vendor1* is the value that must be transferred in the field `NEW_ITEM-EXT_SCHEMA_TYPE[n]`.

4.2.5 Customer-Specific Extensions in the OCI

To transfer additional fields in the *OCI*, there are two alternatives:

- **Using the Fields `NEW_ITEM-CUSTFIELD1-5`**

These fields have no fixed semantics in the *OCI* and this means that you can transfer any contents in order to then evaluate them in `BAdI BBP_CATALOG_TRANSFER`. In Releases prior to *SAP Enterprise Buyer 3.0* it is not possible to transfer these fields directly to the shopping cart item. If the contents are to be reusable later, they must be saved in the `BAdI` above in the customer's own database table.

As of *SAP Enterprise Buyer 3.0*, it is possible to include these fields (without the prefix `NEW_ITEM-`) in the customer-specific Include `CI_BBP_ITEM_SC`; the contents are then automatically forwarded to the shopping cart and saved with it.

- **Using the Include `CI_OCI_CUSTOMER_EXTENSION`**

This customer-specific Include is also available as of *SAP Enterprise Buyer 3.0*; it allows you to extend the *OCI* generically. All fields that are created in the Include can then be transferred by the catalog as `NEW_ITEM-<field name from Include>[n]`.

The fields are also available in the `BAdI BBP_CATALOG_TRANSFER`. If the fields are also to be available in the shopping cart and are to be saved, they must also be created in the Include `CI_BBP_ITEM_SC`.

For more information on the use of customer-specific Includes in the *SRM Server*, see SAP Note 458591.

4.3 XML Variant of the OCI

The *OCI* can also process an XML file. Here the same architecture is used as in the pure HTML variant, this means the XML data is embedded in an HTML form for the transfer from the catalog to the *SRM Server* via the user's browser.

To transfer an XML file, besides the fields mentioned in [section 3.3](#), two further HTML-*input* fields are used:

- **xmltype:**

This parameter specifies the type of the XML file used so that the correct XML mapping can be found. Up to and including *SAP Enterprise Buyer 3.0* the mapping of the received XML data is done exclusively in the Business Connector which must be set up for this purpose for the relevant *SAP Enterprise Buyer System*.

As of *SAP Enterprise Buyer 3.5* the mapping can also be done in the *SRM Server* itself. A prerequisite is that the corresponding XML schema is used. The previous schemas are also supported.

Valid values for the field type `xmlType` as of *SRM 3.0* are:

Value	Description	DTD/Schema/Mapping
ESAPO	Encoded SAP Object for <i>OCI</i> Version up to and including 3.0	PDI_OCI.dtd/PDI_OCI.xsd/BC
ESAPO3.0	Encoded SAP Object for <i>OCI</i> Version up to and including 3.0	PDI_OCI_30.dtd/PDI_OCI_30.xsd/BC
ESAPO3.5	Encoded SAP Object for <i>OCI</i> Version as of 3.5	OpenCatalogInterface.xsd/im <i>SRM Server</i> .

- **~xmlDocument:**

In this parameter the XML file that must correspond to one of the schemas above is transferred as a Base64-coded character set. The coding can be done either directly on the server page of the catalog or, as shown in the sample application, by JavaScript on the client's page.

5 Handling of the Browser Window

The catalog is normally displayed in a separate browser window. This window is both opened and closed again via the *SRM Server* application.

The HTTP response of the *SRM Server* application to the HTTP request with the *OCI* data consists of an HTML page that contains script for refreshing the window with the *SRM Server* application and for subsequently closing the catalog window. This page assumes that the JavaScript reference window.opener points to the browser window of the *SRM Server* application.

You may not change the name of the original window object because this would destroy the reference between the *SRM Server* application window and the catalog window. If this were to happen the *SRM Server* application would no longer be able to correctly display the data that has been transferred from the catalog or close the catalog window.

If the catalog opens additional windows during the search process it must close these before the data is transferred back to the *SRM Server*.

6 Troubleshooting

When you create purchasing documents using the *OCI*, errors can occur that are related to the meaning or validity of the data. In order to more easily identify such errors, you can activate the application log for a catalog linked via the *OCI* in *SRM Server Customizing* (for more information, see the Implementation Guide *Supplier Relationship Management* → *SRM Server* → *Master Data* → *Define External Web Services (Catalogs, Vendor Lists etc.)* → *Technical Settings* → *Maintain Error Log* see [Graphic 3](#)).

You reproduce the error after you have switched on the application log. You can use transaction SLG1 to clear the application log in the *SRM Server*. Use BBP_OCI as the entry for the field *Object*. You can find more information on the application log in the F1 Help *Maintain Error Log*.

BIDDING PREFERENCE FOR PRODUCTS WITH RECYCLED POSTCONSUMER MATERIAL

PLEASE NOTE: Bidders ARE NOT required to complete this form or obtain the following Manufacturer's Recycled Postconsumer Material Certification if they ARE NOT seeking a bidding preference for products or printing with recycled postconsumer material.

A. PREFERENCE

Except as otherwise provided in Paragraph G every bidder who certifies that the goods, supplies, equipment, materials or printing, which the bidder is offering, contains at least 10% of recycled postconsumer material shall be given a five percent (5%) preference against any bidder that has not so certified (or such higher percentage specified in the invitation for bids for the bidding preference for products with recycled postconsumer material) "Postconsumer material" is defined as "Any product generated by a business or consumer which has served its intended end use, and which has been separated or diverted from solid waste for the purpose of collection, recycling, and disposition. The term includes industrial by-products that would otherwise go to disposal or processing facilities. The term does not include internally generated scraps that is commonly returned to industrial or manufacturing processes." This preference for products and printing with recycled postconsumer material shall be in addition to any reciprocal preference for Pennsylvania bidders and manufacturers.

B. BIDDER CERTIFICATION

If the bidder is submitting a bid price on more than one item, and the percentage of recycled postconsumer material differs for each item, the bidder must state the percentage for each item. Bidder certifies that the goods, supplies, equipment, materials or printing which the bidder is offering: (to be completed by the bidder)

Item No. _____ Contains _____% of recycled postconsumer material.

Item No. _____ Contains _____% of recycled postconsumer material.

Item No. _____ Contains _____% of recycled postconsumer material.
(use additional sheets if necessary to complete required information)

If a bidder does not comply with this Subsection (B), he shall not be eligible for the 5% preference.

C. MANUFACTURER'S RECYCLED POSTCONSUMER MATERIAL CERTIFICATION

In addition to the Bidder Certification in Subsection (B), in order to be eligible for the 5% preference a manufacturer's certification must be completed, signed and submitted by each of the manufacturers listed by the bidder in Section III of the Reciprocal Limitations Act Requirements of this Invitation for Bid. Bidders must use the enclosed Manufacturer's Recycled Postconsumer Material Certification form. If this form is not completed, signed and submitted with the bid, no bidding preference shall be given to the bidder.

D. FEDERAL FUNDS

No preference shall be given if the Commonwealth's receipt of federal funds would be jeopardized by granting the preference.

E. TIE BIDS

When there is a tie for lowest responsible bidder, the Department of General Services may consider, as one factor in determining to whom the contract should be awarded, which of the bids provides for the greatest percentage of recycled postconsumer material in the product or printing.

F. ENFORCEMENT

Awarded bidders may be required, after delivery of the goods, supplies, equipment, materials or printing, to provide the Commonwealth with documentary evidence that the goods, supplies, equipment, materials or printing was in fact produced with the certified percentage of recycled postconsumer material. **If a bidder is awarded a contract or a purchase order on the basis of the 5% preference and fails to supply the item(s) with the required content of recycled postconsumer material or refuses or fails to provide sufficient documentary evidence that the item(s) was in fact produced with the certified percentage of recycled postconsumer material, the Department reserves the right, at its sole discretion, to:**

- 1) Reduce the purchase price paid to the contractor by 5%.**
- 2) Require the contractor to remove and replace the materials at the contractor's sole expense.**
- 3) Cancel the contract or the purchase order.**
- 4) Obtain the item(s) from another source.**
- 5) Pursue its other remedies under the contract for damages and costs for breach of contract.**

G. STEEL AND ALUMINUM PRODUCTS EXCEPTION

The Commonwealth of Pennsylvania recognizes that both steel and aluminum products are universally made of recycled material, including postconsumer steel and postconsumer aluminum. Therefore, if steel or aluminum is used in the manufacture of the product offered by a bidder in response to this invitation to bid, the bidder is not required to provide certification that the product contains recycled postconsumer material. If a bidder is offering a product with steel or aluminum and the steel or aluminum contains no postconsumer material, the bidder is required to provide written notification in its bid. Bidders offering products containing steel and/or aluminum shall be given a five percent bidding preference over bidders offering: (1) steel or aluminum products that are reported to be made without recycled (postconsumer) content and (2) non-steel or non-aluminum products (such as plastic) which are not certified as containing recycled (postconsumer) content.

MANUFACTURER RECYCLED POSTCONSUMER MATERIAL CERTIFICATION

TO BE COMPLETED BY MANUFACTURER:

NAME OF MANUFACTURING FIRM: _____

ADDRESS OF MANUFACTURING FIRM: _____

FEDERAL EMPLOYER I.D. NO: _____

CONTRACT OR REQUISITION NO: _____

NAME OF BIDDER: _____

ADDRESS OF BIDDER: _____

Goods, supplies, equipment, materials or printing which the manufacturer will furnish to the bidder if the bidder is awarded the above-referenced contract or purchase requisition:

Short description of the nature of the postconsumer material which will be contained in the goods, supplies, equipment, materials or printing: _____

CERTIFICATION: I, the undersigned officer of the above-named firm, do hereby certify that I am authorized to provide this certification on behalf of the above-named firm and that the goods, supplies, equipment, materials or printing listed above which my company will furnish to the bidder named above, if the bidder is awarded the above-referenced contract or purchase requisition, shall contain not less than ____% postconsumer material as that term is defined in the invitation for bid. The nature of the postconsumer material is also identified above. I understand that this document is subject to the provisions of the Unsworn Falsification of Authorities Act (18 P.S. Section 4904).

PLEASE NOTE: Bidders ARE NOT required to complete this form if they ARE NOT seeking a bidding preference for products with recycled post-consumer material.

Signature

Name of Signatory

Title

Date

COMMONWEALTH OF PENNSYLVANIA
DEPARTMENT OF GENERAL SERVICES
BUREAU OF PROCUREMENT
HARRISBURG

May 18, 2007

Subject: BUILDING SUPPLIES REQUEST FOR
PROPOSAL
Bid Number: RFPCN00023105
Opening Date/Time: JUNE 29, 2007 @ 1:30 p.m. EST
Flyer: 1

To All Bidders:

**Please note the time scheduled for the Pre-proposal conference on
June 8, 2007 is from 1:00 p.m. until 4:00 p.m.**

Attach this flyer to the original copy of your invitation bid proposal. Failure to do so may result in bid disqualification. If you have already returned the original bid, return this flyer with your instructions, annotated or a cover memo attached, to:

Bureau of Procurement, Bid Opening Room, 555 Walnut Street, 6th Floor Harrisburg PA 17101.

IF YOU ARE CHANGING PRICE(S), DO NOT FAX this flyer and/or cover memo; you must furnish these instructions in a sealed envelope. Please indicate the bid number and opening date/time on the outside of the envelope.

Except as clarified and amended by this flyer, the terms, conditions, specifications, and instructions of the invitation to bid and any previous flyers, remain as originally written.

Very truly yours,

Karen Gera

Commodity Specialist

Phone: 717-346-3847

E-mail: kgera@state.pa.us

**COMMONWEALTH OF PENNSYLVANIA
DEPARTMENT OF GENERAL SERVICES
BUREAU OF PROCUREMENT
HARRISBURG**

June 13, 2007

Subject: BUILDING SUPPLIES RFP
Bid Number: CN00023105
Opening Date/Time: JUNE 29, 2007 @ 1:30 P.M. EST.
Flyer: 2

To All Bidders:

PLEASE NOTE THAT THE PROPOSAL DUE DATE ON PAGE iii (CALENDAR OF EVENTS) HAS BEEN CHANGED FROM JUNE 29, 2007 @ 1:30 P.M. EST. TO JULY 13, 2007 AT 3:30 P.M. EST.

Attach this flyer to the original copy of your invitation bid proposal. Failure to do so may result in bid disqualification. If you have already returned the original bid, return this flyer with your instructions, annotated or a cover memo attached, to:

Bureau of Procurement, Bid Opening Room, 555 Walnut Street, 6th Floor Harrisburg PA 17101.

IF YOU ARE CHANGING PRICE(S), DO NOT FAX this flyer and/or cover memo; you must furnish these instructions in a sealed envelope. Please indicate the bid number and opening date/time on the outside of the envelope.

Except as clarified and amended by this flyer, the terms, conditions, specifications, and instructions of the invitation to bid and any previous flyers, remain as originally written.

Very truly yours,

Karen Gera

Commodity Specialist

Phone: 717-346-3847

E-mail: kgera@state.pa.us

**COMMONWEALTH OF PENNSYLVANIA
DEPARTMENT OF GENERAL SERVICES
BUREAU OF PROCUREMENT
HARRISBURG**

June 13, 2007

Subject: BUILDING SUPPLIES RFP
Bid Number: CN00023105
Opening Date/Time: JUNE 29, 2007 @ 1:30 P.M. EST.
Flyer: 3

To All Bidders:

PLEASE NOTE THAT THE PROPOSAL DUE DATE ON PAGE iii (CALENDAR OF EVENTS) HAS BEEN CHANGED FROM JUNE 29, 2007 @ 1:30 P.M. EST. TO JULY 13, 2007 AT 3:30 P.M. EST.

Attach this flyer to the original copy of your invitation bid proposal. Failure to do so may result in bid disqualification. If you have already returned the original bid, return this flyer with your instructions, annotated or a cover memo attached, to:

Bureau of Procurement, Bid Opening Room, 555 Walnut Street, 6th Floor Harrisburg PA 17101.

IF YOU ARE CHANGING PRICE(S), DO NOT FAX this flyer and/or cover memo; you must furnish these instructions in a sealed envelope. Please indicate the bid number and opening date/time on the outside of the envelope.

Except as clarified and amended by this flyer, the terms, conditions, specifications, and instructions of the invitation to bid and any previous flyers, remain as originally written.

Very truly yours,

Karen Gera

Commodity Specialist

Phone: 717-346-3847

E-mail: kgera@state.pa.us

Building Supplies
RFP NUMBER: CN00023105
ADDENDUM #1

Date Posted: June 21, 2007

This Addendum #1 revises RFP No. CN00020726 as follows:

1. RFP – Appendix “F” Product Price Analysis (LOT 3) Paint, please reference Green Seal Standards and certifications at:
<http://www.greenseal.org/certification/standards/paints.cfm>

The following answers are provided in response to questions received in writing at the Pre-proposal conference dated June 8, 2007:

SUBMITTED QUESTION	CWOPA ANSWER
1. Will specialty companies, who can provide a deep selection of a product (lot) be given consideration over a company who can provide shallow coverage over multiple lots?	Please refer to Section I-4 of the RFP. However, each supplier’s Technical Proposal will be evaluated based on the merits and soundness of the supplier’s approach to addressing the CWOPA’s needs for Building Supplies materials on a statewide basis.
2. Will standards be evaluated for paints so that an “apple to apple” comparison can be made, i.e., % pigment, % vehicle, weight, etc?	Please refer to Green Seal Standard Paint Specification GS-11 dated May 21, 2007 at: http://www.greenseal.org/newsroom/scoping_doc_revised_gc03.pdf
3. How will later changes in Federal Law that affect chemical composition of paint be handled?	Since the contract is going to be a percentage off catalog, it will be flexible to changes affected by legislative actions taken either by the federal or state governments.
4. Are there going to be multiple awards?	The Commonwealth seeks to award this contract to a single supplier; however, the Commonwealth reserves the right to award by lot if it is the best interest of the Commonwealth. It is not the CWOPA’s intent to award multiple suppliers to any given lot.
5. Once award is made to supplier, will they basically have all CWOPA future business?	Awarded supplier(s) will earn all of the business for the contract/lot for which they were awarded during the term of the contract. While price-based waivers for agencies to purchase outside of the contract may be issued, Department of General Services will review these requests to determine if the waiver is appropriate.

6. Need more detailed information on Disadvantaged Business Information/Enterprise Small Business Participation (BMWBO)	Please refer to our Web site for more information about this program at (http://www.dgs.state.pa.us) DGS website and also in Part II section II-9. For additional information please contact gpeters@state.pa.us 717-319-3380(cell) or the Bureau at 717-787-6708.
---	--

SCOPING DOCUMENT – DO NOT CITE

Green Seal Scoping Document for GS-11/GC-03 Standard Revision

Note: GC-03 Anti-corrosive paints may be incorporated into the GS-11 Paints Revision

Paints (GS-11)

First Edition May 20, 1993

Copyright © 1993 Green Seal, Inc.

ENVIRONMENTAL STANDARD**1. Scope.**

This Standard establishes environmental requirements for paints. The standard does not include stains, clear finishes, or paints sold in aerosol cans.

Issues to consider: What other types of coatings are similar enough in formulation and environmental impacts to be included in GS-11? What other types of coatings are different enough in either formulation, manufacturing or environmental impacts to be treated under a separate standard?

2. Definitions.

For the purpose of this Standard, the following definitions apply.

2.1 Paints: Liquid, liquefiable or mastic composition that is converted to a solid protective, decorative, or functional adherent film after application as a thin layer. These coatings are intended for on-site application to interior or exterior surfaces of residential, commercial, institutional or industrial buildings.¹

2.2 Volatile Organic Compounds (VOCs): Compounds as defined by U. S. Environmental Protection Agency (EPA) in 40 CFR § 51.100 (s), (s) (1).

2.3 Aromatic Compounds: Hydrocarbon compounds containing one or more 6-carbon benzene rings in the molecular structure.

Issues to consider: Are the definitions of the given terms descriptive enough? Should additional terms be defined?

3. Product-Specific Performance Requirements.

3.1 Interior Topcoats. Products intended for interior opaque topcoat use shall meet the following requirements.

3.1.1 Scrubbability (Abrasion Resistance). The product shall demonstrate at least 100 cycles (200 separate strokes) before failure, as determined by American Society for Testing and Materials (ASTM) D2486-89, Standard Test Method for Scrub Resistance of Interior Latex Flat Wall Paints.

SCOPING DOCUMENT – DO NOT CITE

3.1.2 Hiding Power (Opacity). The product shall demonstrate a minimum 0.95 contrast ratio at 400 square feet per gallon as determined by ASTM D2805-88, Standard Test Method for Hiding Power of Paints by Reflectometry. Compliance will be determined by testing a white paint having a minimum 80% reflectance.

3.1.3 Washability (Stain Removal). The product shall demonstrate the following minimum requirements for stain removal as determined by ASTM 4828-91 Mechanical Method, Standard Test Method for Practical Washability of Organic Coatings.

Flat ²	5 minimum rating
Non-Flat	7 minimum rating

3.2 Exterior Topcoats. Products intended for exterior opaque topcoat use shall meet the following requirements.

3.2.1 Hiding Power (Opacity). The product shall demonstrate a minimum 0.95 contrast ratio at 400 square feet per gallon as determined by ASTM D2805-88, Standard Test Method for Hiding Power of Paints by Reflectometry. Compliance will be determined by testing a white paint having a minimum 80% reflectance.

Issues to consider: Are the performance criteria listed still stringent enough to determine performance in today's market? Should other performance criteria be added in order to determine performance of an environmentally preferable paint? (e.g. Adhesion, Accelerated Weathering, Flexibility, Water Resistance, Biological Growth, etc.)

4. Product-Specific Environmental Requirements.

4.1 Chemical Component Limitations.

4.1.1 VOCs. The VOC concentrations of the product shall not exceed those listed below as determined by U. S. Environmental Protection Agency (EPA) Reference Test Method 24 (Determination of Volatile Matter Content, Water Content, Density Volume Solids, and Weight Solids of Surface Coatings), Code of Federal Regulations Title 40, Part 60, Appendix A.

The calculation of VOC shall exclude water and tinting color added at the point of sale.

Interior Coatings:

<u>Coating</u>	<u>VOC weight in grams/liter of product</u>
----------------	---

SCOPING DOCUMENT – DO NOT CITE

Type	<u>minus water</u>
Non-flat ²	150
Flat	50

Exterior Coatings:

Coating Type	<u>VOC weight in grams/liter of product minus water</u>
Non-flat ⁴	200
Flat	100

4.1.2 Aromatic Compounds. The product must contain no more than 1.0% by weight of the sum total of aromatic compounds. Testing for the concentration of these compounds will be performed if they are determined to be present in the product during a materials audit.

Issues to consider: Are the VOC and/or aromatic compound limits effective in protecting human health and environmental effects? Should the VOC and/or aromatic compound limits be modified? Are VOC and/or aromatic compound limits as described still an effective measure of determining the human health and environmental impacts of paints?

4.2 Chemical Component Restrictions. The manufacturer shall demonstrate that the following chemical compounds are not used as ingredients in the manufacture of the product.

4.2.1 Halomethanes

methylene chloride

4.2.2 Chlorinated ethanes

1,1,1-trichloroethane

4.2.3 Aromatic solvents

benzene

toluene (methylbenzene)

ethylbenzene

4.2.4 Chlorinated ethylenes

vinyl chloride

4.2.5 Polynuclear aromatics

naphthalene

4.2.6 Chlorobenzenes

1,2-dichlorobenzene

4.2.7 Phthalate esters

di (2-ethylhexyl) phthalate

butyl benzyl phthalate

di-n-butyl phthalate

di-n-octyl phthalate

SCOPING DOCUMENT – DO NOT CITE

diethyl phthalate
dimethyl phthalate
4.2.8 Miscellaneous semi-volatile organics
isophorone
4.2.9 Metals and their compounds
antimony
cadmium
hexavalent chromium
lead
mercury
4.2.10 Preservatives (antifouling agents)
formaldehyde
4.2.11 Ketones
methyl ethyl ketone
methyl isobutyl ketone
4.2.12 Miscellaneous volatile organics
acrolein
acrylonitrile

Issues to consider: Is individually listing 25 prohibited chemicals effective in preventing harmful components in the formulation of paint? Would using groups of harmful chemicals (e.g. carcinogens, mutagens, reproductive toxins) as identified in peer-reviewed established compound lists (e.g. carcinogens identified by International Agency for Research on Cancer (IARC) or reproductive toxins identified by California Proposition 65, etc.) be more comprehensive and/or effective in protecting human health and environmental effects? Would using peer-reviewed established compound lists be too prohibitive in the formulation of paint?

5. Packaging Requirements.

5.1 Toxics in Packaging.

5.1.1 The manufacturer shall demonstrate that paint cans and their components are not fabricated with lead.

Issues to consider: Are the packaging requirements given still applicable to today's market? Should other requirements be added to better address the environmental impacts of the end-of-life management of paint?

Appendix: Labeling Requirements for Certification by Green Seal

Unless otherwise approved in writing by Green Seal, the following labeling requirements shall apply:

1. The Green Seal Certification Mark must appear on the packaging.
2. Whenever the certification mark appears on a package or product, the product or package must contain a description of the basis for the certification. The

SCOPING DOCUMENT – DO NOT CITE

description shall be in a location, style, and typeface that are easily readable by the consumer. The description shall read as follows:

This product meets Green Seal environmental standards for volatile organic compounds (VOCs) and other ingredients.

3. The packaging shall be accompanied by a brief statement discouraging disposal into drains and encouraging consultation with local authorities for disposal requirements or recycling opportunities.
4. Paints which have been formulated without VOCs shall be designated Class A and may contain a special designation to that effect on the label.

Additional issues to consider: What additional criteria should be considered to further reduce the environmental impact, especially the impact to climate change like through the energy usage (direct and indirect) in the product's life cycle?

Green Seal Scoping Doc

Overview for Contract

Prior to utilizing a contract, the user should read the contract in it's entirety.

CONTRACT DESCRIPTION

This contract is for Paint (Interior & Exterior) and other coatings
Contract 4400001714 consist of (1) supplier; Sherman Williams

CONTRACT INFO

Material or Service	Materials	
Title & Contract # (s)	Paint (Interior & Exterior) & other coatings 440001714	
Number of Suppliers	1	Pcard enabled: Y/N Yes
Validity Period	March 18, 2008 through March 17, 2010	
DGS BOP Point of Contact	Karen Turns, Commodity Specialist	
Contact Phone #	(717) 346-3847 Fax (717) 346-3820	
Email	kturns@state.pa.us	

PRICING HIGHLIGHTS

Pricing attached for MAB, Duron and Sherwin Williams

PROCESS TO ORDER

All agencies must place purchase orders through the SRM system.



COMMONWEALTH OF PENNSYLVANIA
DEPARTMENT OF GENERAL SERVICES
HARRISBURG

February 6, 2008

Sherwin Williams Company
Attention: Craig Mackay
10406 Tucker Street
Beltsville, Maryland 20705

Dear Mr. Mackay:

Please find enclosed the complete Latex Paint Contract for your review and approval. Please do not make any notations on any documents. Specifically with regard to the Contract for Latex Paint 3-page document on the front, **do not fill in any date information in the first paragraph**. The third page will require an authorized signature as well as a witness.

After you have completed your review, approval and signature, please return this same package back to me via overnight mail.

Any questions or concerns, please contact me immediately to discuss.

Regards,

A handwritten signature in cursive script that reads "Karen Turns".

Karen Turns
Commodity Specialist
Bureau of Procurement
Department of General Services
555 Walnut Street
Forum Place, 6th Floor
Harrisburg, Pennsylvania 17101-1914

CONTRACT
For
Latex Paint (Interior & Exterior) and Other Coatings

This Contract for Latex Paint (4400001714) is entered into this ____th Day of _____, 2008, by and between the Commonwealth of Pennsylvania acting through the Department of General Services ("DGS") and The Sherwin Williams Company ("Contractor").

WHEREAS, DGS issued a Request for Proposals for Building Supplies, Lot 3, Latex Paint (Interior & Exterior) and other coatings, RFP No. CN00023105 ("RFP"); and

WHEREAS, Contractor submitted a proposal in response to the RFP, Lot 3, Latex Paint (Interior & Exterior) and other coatings and

WHEREAS, Contractor submitted a Final Price Submittal; and

WHEREAS, DGS and Contractor negotiated this Contract as their final and entire agreement in regard to the supply and delivery of Latex Paint (Interior & Exterior) and other coatings to the Commonwealth of Pennsylvania.

NOW THEREFORE, intending to be legally bound hereby, DGS and Contractor agree as follows:

1. Contractor shall, in accordance with the terms and conditions of this Contract, supply and deliver Latex Paint (Interior & Exterior) and other coatings to Commonwealth Executive and Independent Agencies.
2. Commonwealth Executive and Independent Agencies shall procure their requirements for Latex Paint (Interior & Exterior) and other coatings in accordance with the terms and conditions of this Contract.
3. DGS and Contractor agree to be bound to the Standard Terms and Conditions attached hereto as Exhibit A and made part of this Contract.
4. Contractor agrees to supply and deliver the Latex Paint (Interior & Exterior) and other coatings listed in its Final Price Submittal, which is attached hereto as Exhibit B and made a part hereof, at the prices listed for those items in Exhibit B.
5. This Contract is comprised of the following documents, which are listed in order of precedence in the event of a conflict between these documents:
 - a. The Standard Contract Terms And Conditions For Department of General Services Statewide Contracts For Supplies – SAP, GSPUR12E(SAP) Rev. 05/07/04, attached hereto as Exhibit A and made a part hereof.
 - b. Contractor's Final Price Submittal, which is attached hereto as Exhibit B and made a part hereof.

- c. The RFP, including all of the referenced Appendices and as revised by all Addenda issued thereto, which is attached hereto as Exhibit C and made a part hereof.
 - d. Contractor's original Technical Submittal, which is attached hereto as Exhibit D and made a part hereof.
6. The fully-executed Contract shall not contain "ink" signatures by the Commonwealth. After signature by the Contractor on this document, the Contract will be submitted for required Commonwealth approvals through the Commonwealth's SRM system. The Contract will be effective following the final Commonwealth electronic approval and the receipt by the Contractor of a copy of the fully executed Contract.

IN WITNESS WHEREOF, the Commonwealth and the Contractor have signed this Contract No. 4400001714 on that day and year first written above.

CONTRACTOR:

**COMMONWEALTH OF PENNSYLVANIA
DEPARTMENT OF GENERAL SERVICES:**

By: *[Signature]* 2/11/2008
The Sherwin Williams Company Date
CRAIG C. MACKAY
Government Contract Manager

By: [Signature Affixed Electronically]
Curtis Topper
Deputy Secretary for Procurement

APPROVED:

[Signature Affixed Electronically]
State Treasurer



APPROVED AS TO FORM AND LEGALITY:

2/11/08
Margaret A. Samuda
My Commission expires Nov 17, 2008.

[Signature Affixed Electronically]
Department of General Services
Office of Chief Counsel

[Signature Affixed Electronically]
Office of General Counsel

[Signature Affixed Electronically]
Office of Attorney General

**STANDARD CONTRACT
TERMS AND CONDITIONS
FOR DEPARTMENT OF GENERAL SERVICES
STATEWIDE CONTRACTS FOR SUPPLIES - SAP**

1. TERM OF CONTRACT

The term of the Contract shall commence on the Effective Date (as defined below) and shall end on the Expiration Date identified in the Contract, subject to the other provisions of the Contract.

The Effective Date shall be: a) the date the Contract has been fully executed by the Contractor and by the Commonwealth and all approvals required by Commonwealth contracting procedures have been obtained or b) the date referenced in the Special Contract Terms and Conditions and whichever is later. The Contract shall not be a legally binding contract until after the fully-executed Contract has been sent to the Contractor.

The fully executed Contract shall not contain "ink" signatures by the Commonwealth. The Contractor understands and agrees that the receipt of an electronically-printed Contract with the printed name of the Commonwealth purchasing agent constitutes a binding, valid contract with the Commonwealth. The printed name of the purchasing agent on the Contract represents the signature of that individual who is authorized to bind the Commonwealth to the obligations contained in the Contract. The printed name also represents that all approvals required by Commonwealth contracting procedures have been obtained.

The Contractor shall not start performance until all of the following have occurred: a. the Effective Date has arrived; b. the Contractor has received a copy of the fully-executed Contract; and c. the Contractor has received a purchase order from a Commonwealth agency. The Commonwealth shall not be liable to pay the Contractor for any supply furnished or work performed or expenses incurred before the Effective Date or before the Contractor receives a copy of the fully-executed Contract or before the Contractor has received a purchase order. Except as otherwise provided in Paragraph 3, no Commonwealth employee has the authority to verbally direct the commencement of any work or delivery of any supply under this Contract prior to the Effective Date.

The Commonwealth reserves the right, upon notice to the Contractor, to extend the term of the Contract, or any part of the Contract, for up to three (3) months upon the same terms and conditions. This will be utilized to prevent a lapse in Contract coverage and only for the time necessary, up to three (3) months, to enter into a new Contract.

2. ESTIMATED QUANTITIES

It shall be understood and agreed that any quantities listed in the Contract are estimated only and may be increased or decreased in accordance with the actual requirements of the Commonwealth and that the Commonwealth in accepting any bid or portion thereof, contracts only and agrees to purchase only in such quantities as represent the actual requirements of the Commonwealth. The Commonwealth reserves the right to purchase items covered under the Contract through a separate procurement procedure, whenever the Department of General Services deems it to be in the best interest of the Commonwealth.

3. PURCHASE ORDERS

Commonwealth agencies may issue purchase orders against the Contract. These orders constitute the Contractor's authority to make delivery. All purchase orders received by the Contractor up to and including the expiration date of the Contract are acceptable and must be performed in accordance with the Contract. Contractors are not permitted to accept purchase orders which require performance extended beyond those performance time periods specified in the Contract but in no event longer than ninety (90) days after the expiration date of the Contract period. Each purchase order will be deemed to incorporate the terms and conditions set forth in the Contract.

Purchase orders will not include an "ink" signature by the Commonwealth. The electronically-printed name of the purchaser represents the signature of that individual who has the authority, on behalf of the Commonwealth, to authorize the Contractor to proceed.

Purchase orders may be issued electronically or through facsimile equipment. The electronic transmission of a purchase order shall require acknowledgement of receipt of the transmission by the Contractor. Receipt of the electronic or facsimile transmission of the purchase order shall constitute receipt of an order. Orders received by the Contractor after 4:00 p.m. will be considered received the following business day.

The Commonwealth and the Contractor specifically agree as follows:

- a. No handwritten signature shall be required in order for the purchase order to be legally enforceable.
- b. Upon receipt of an order, the Contractor shall promptly and properly transmit an acknowledgement in return. Any order which is issued electronically shall not give rise to any obligation to deliver on the part of the Contractor, or any obligation to receive and pay for delivered products on the part of the Commonwealth agency, unless and until the Commonwealth agency transmitting the order has properly received an acknowledgement.
- c. The parties agree that no writing shall be required in order to make the order legally binding, notwithstanding contrary requirements in any law. The parties hereby agree not to contest the validity or enforceability of a genuine purchase order or acknowledgement issued electronically under the provisions of a statute of frauds or any other applicable law relating to whether certain agreements be in writing and signed by the party bound thereby. Any genuine purchase order or acknowledgement issued electronically, if introduced as evidence on paper in any judicial, arbitration, mediation, or administrative proceedings, will be admissible as between the parties to the same extent and under the same conditions as other business records originated and maintained in documentary form. Neither party shall contest the admissibility of copies of genuine purchase orders or acknowledgements under either the business records exception to the hearsay rule or the best evidence rule on the basis that the order or acknowledgement were not in writing or signed by the parties. A purchase order or acknowledgment shall be deemed to be genuine for all purposes if it is transmitted to the location designated for such documents.
- d. Each party will immediately take steps to verify any document that appears to be obviously garbled in transmission or improperly formatted to include re-transmission of any such document if necessary.

Purchase orders under three thousand dollars (\$3,000) in total amount may also be made in person or by telephone using a Commonwealth Procurement VISA Card. When an order is placed by telephone, the Commonwealth agency shall provide the agency name, employee name, credit card number, and expiration date of the card. Contractors agree to accept payment through the use of the Commonwealth Procurement VISA card.

4. INDEPENDENT CONTRACTOR

In performing the obligations required by the Contract, the Contractor will act as an independent contractor and not as an employee or agent of the Commonwealth.

5. COMPLIANCE WITH LAW

The Contractor shall comply with all applicable federal and state laws and regulations and local ordinances in the performance of the Contract.

6. ENVIRONMENTAL PROVISIONS

In the performance of the Contract, the Contractor shall minimize pollution and shall strictly comply with all applicable environmental laws and regulations.

7. POST-CONSUMER RECYCLED CONTENT

Except as specifically waived by the Department of General Services in writing, any products which are provided to the Commonwealth as a part of the performance of the Contract must meet the minimum percentage levels for total recycled content as specified in Exhibits A-1 through A-8 to these Standard Contract Terms and Conditions.

8. COMPENSATION/INVOICES

The Contractor shall be required to furnish the awarded item(s) at the price(s) quoted in the Contract. All item(s) shall be delivered within the time period(s) specified in the Contract. The Contractor shall be compensated only for item(s) which are delivered and accepted by the Commonwealth.

Unless otherwise specified or unless the Contractor has been authorized by the Commonwealth for Evaluated Receipt Settlement or Vendor Self-Invoicing, the Contractor shall send an invoice itemized by purchase order line item to the address referenced on the purchase order promptly after the item(s) are delivered. The invoice should include only amounts due under the purchase order. The purchase order number must be included on all invoices.

9. PAYMENT

- a. The Commonwealth shall put forth reasonable efforts to make payment by the required payment date. The required payment date is: (a) the date on which payment is due under the terms of the Contract; (b) thirty (30) days after a proper invoice actually is received at the "Bill To" address on the contract purchase order, if a date on which payment is due is not specified in the Contract (a "proper" invoice is not received until the Commonwealth accepts the item(s) as satisfactorily performed); or (c) the payment date specified on the invoice if later than the dates established by (a) and (b) above. Payment may be delayed if the payment amount on an invoice is not based upon the price(s) as stated in the Contract. If any payment is not made within fifteen (15) days after the required payment date, the Commonwealth may pay interest as determined by the Secretary of Budget in accordance with Act No. 266 of 1982 and regulations promulgated pursuant thereto. Payment should not be construed by the Contractor as acceptance of the item(s) furnished by the Contractor. The Commonwealth reserves the right to conduct further testing and inspection after payment, but within a reasonable time after delivery, and to reject the item(s) if such post payment testing or inspection discloses a defect or a failure to meet specifications. The Contractor agrees that the Commonwealth may set off the amount of any state tax liability or other obligation of the Contractor or its subsidiaries to the Commonwealth against any payments due the Contractor under any contract with the Commonwealth.
- b. The Commonwealth shall have the option of using the Commonwealth Purchasing Card to make purchases under the Contract. The Commonwealth Purchasing Card is similar to a credit card in that there will be a small fee which the Contractor will be required to pay and the Contractor will receive payment directly from the card issuer rather than the Commonwealth. Any and all fees related to this type of payment are the responsibility of the Contractor. In no case will the Commonwealth allow increases in prices to offset credit card fees paid by the Contractor or any other charges incurred by the Contractor, unless specifically stated in the terms of the Contract.

10. TAXES

The Commonwealth is exempt from all excise taxes imposed by the Internal Revenue Service and has accordingly registered with the Internal Revenue Service to make tax free purchases under Registration No. 2374001-K. With the exception of purchases of the following items, no exemption certificates are required and none will be issued: undyed diesel fuel, tires, trucks, gas guzzler emergency vehicles, and sports fishing equipment. The Commonwealth is also exempt from Pennsylvania state sales tax, local sales tax, public transportation assistance taxes and fees and vehicle rental tax. The Department of Revenue regulations provide that exemption certificates are not required for sales made to governmental entities and none will be issued. Nothing in this paragraph is meant to exempt a construction contractor from the payment of any of these taxes or fees which are required to be paid with respect to the purchase, use, rental, or lease of tangible personal property or taxable services used or transferred in connection with the performance of a construction contract.

11. WARRANTY

The Contractor warrants that all item(s) furnished by the Contractor, its agents and subcontractors shall be free and clear of any defects in workmanship or materials. The Contractor shall pass through to the Commonwealth the manufacturer's warranty for all parts or supplies provided under the Contract. The Contractor shall correct any problem with the service and/or replace any defective part with a part of equivalent or superior quality without any additional cost to the Commonwealth.

12. DELIVERY

All item(s) shall be delivered F.O.B. Destination. The Contractor agrees to bear the risk of loss, injury, or destruction of the item(s) ordered prior to receipt of the items by the Commonwealth. Such loss, injury, or destruction shall not release the Contractor from any contractual obligations. Except as otherwise provided in Paragraph 20, all item(s) must be delivered within the time period specified on the contract purchase order. Time is of the essence and, in addition to any other remedies, the contract purchase order is subject to termination for failure to deliver as specified. Unless otherwise stated by the Contractor in its Bid or indicated in the Special Contract Terms and Conditions, delivery must be made within thirty (30) days after award of the Contract Purchase Order.

13. PATENT, COPYRIGHT, AND TRADEMARK INDEMNITY

The Contractor warrants that it is the sole owner or author of, or has entered into a suitable legal agreement concerning either: a) the design of the item(s) or the process provided or used in the performance of the purchase order which is covered by a patent, copyright, or trademark registration or other right duly authorized by state or federal law or b) any copyrighted matter in any report document or other material provided to the Commonwealth under the purchase order. The Contractor shall defend any suit or proceeding brought against the Commonwealth on account of any alleged patent, copyright or trademark infringement in the United States of the item(s) provided or used in the performance of the Contract. This is upon condition that the Commonwealth shall provide prompt notification in writing of such suit or proceeding; full right, authorization and opportunity to conduct the defense thereof; and full information and all reasonable cooperation for the defense of same. As principles of governmental or public law are involved, the Commonwealth may participate in or choose to conduct, in its sole discretion, the defense of any such action. If information and assistance are furnished by the Commonwealth at the Contractor's written request, it shall be at the Contractor's expense, but the responsibility for such expense shall be only that within the Contractor's written authorization.

The Contractor shall indemnify and hold the Commonwealth harmless from all damages, costs, and expenses, including attorney's fees that the Contractor or the Commonwealth may pay or incur by reason of any infringement or violation of the rights occurring to any holder of copyright, trademark, or patent interests and rights in any item(s) provided or used in the performance of the purchase order. If any of the item(s) provided by the Contractor are held in such suit or proceeding to constitute infringement and the use is enjoined, the Contractor shall, at its own expense and at its option, either procure the right to continue use of such infringement item(s), replace them with noninfringement equal performance item(s) or modify them so that they are no longer infringing. If the Contractor is unable to do any of the preceding, the Contractor agrees to remove all the equipment or software which is obtained contemporaneously with the infringing item(s), or, at the option of the Commonwealth, only those items of equipment or software which are held to be infringing, and to pay the Commonwealth: 1) any amounts paid by the Commonwealth towards the item(s) of the product, less straight line depreciation; 2) any license fee paid by the Commonwealth for the use of any software, less a reasonable amount for the period of usage; and 3) the pro rata portion of any maintenance fee representing the time remaining in any period of maintenance paid for. The obligations of the Contractor under this paragraph continue without time limit. No costs or expenses shall be incurred for the account of the Contractor without its written consent.

14. OWNERSHIP RIGHTS

The Commonwealth shall have unrestricted authority to reproduce, distribute, and use any submitted report, data, or material, and any software or modifications and any associated documentation that is designed or developed and delivered to the Commonwealth as part of the performance of the Contract.

15. ASSIGNMENT OF ANTITRUST CLAIMS

The Contractor and the Commonwealth recognize that in actual economic practice, overcharges by the Contractor's suppliers resulting from violations of state or federal antitrust laws are in fact borne by the Commonwealth. As part of the consideration for the award of the Contract, and intending to be legally bound, the Contractor assigns to the Commonwealth all right, title and interest in and to any claims the Contractor now has, or may acquire, under state or federal antitrust laws relating to the supplies and services which are the subject of the Contract.

16. HOLD HARMLESS PROVISION

The Contractor shall hold the Commonwealth harmless from and indemnify the Commonwealth against any and all claims, demands and actions based upon or arising out of any activities performed by the Contractor and its employees and agents under this Contract and shall, at the request of the Commonwealth, defend any and all actions brought against the Commonwealth based upon any such claims or demands.

17. AUDIT PROVISIONS

The Commonwealth shall have the right, at reasonable times and at a site designated by the Commonwealth, to audit the books, documents and records of the Contractor to the extent that the books, documents and records relate to costs or pricing data for the Contract. The Contractor agrees to maintain records which will support the prices charged and costs incurred for the Contract.

The Contractor shall preserve books, documents, and records that relate to costs or pricing data for the Contract for a period of three (3) years from date of final payment. The Contractor shall give full and free access to all records to the Commonwealth and/or their authorized representatives.

18. INSPECTION AND REJECTION

No item(s) received by the Commonwealth shall be deemed accepted until the Commonwealth has had a reasonable opportunity to inspect the item(s). Any item(s) which is discovered to be defective or fails to conform to the specifications may be rejected upon initial inspection or at any later time if the defects contained in the item(s) or the noncompliance with the specifications were not reasonably ascertainable upon the initial inspection. It shall thereupon become the duty of the Contractor to remove rejected item(s) from the premises without expense to the Commonwealth within fifteen (15) days after notification. Rejected item(s) left longer than fifteen (15) days will be regarded as abandoned, and the Commonwealth shall have the right to dispose of them as its own property and shall retain that portion of the proceeds of any sale which represents the Commonwealth's costs and expenses in regard to the storage and sale of the item(s). Upon notice of rejection, the Contractor shall immediately replace all such rejected item(s) with others conforming to the specifications and which are not defective. If the Contractor fails, neglects or refuses to do so, the Commonwealth shall then have the right to procure a corresponding quantity of such item(s), and deduct from any monies due or that may thereafter become due to the Contractor, the difference between the price stated in the Contract and the actual cost thereof to the Commonwealth.

19. DEFAULT

a. The Commonwealth may, subject to the provisions of Paragraph 20, Force Majeure, and in addition to its other rights under the Contract, declare the Contractor in default by written notice thereof to the Contractor, and terminate (as provided in Paragraph 21, Termination Provisions) the whole or any part of this Contract including a purchase order, for any of the following reasons:

- 1) Failure to deliver the awarded item(s) within the time specified in the Contract or contract purchase order or as otherwise specified;
- 2) Improper delivery;

- 3) Failure to provide an item(s) which is in conformance with the specifications referenced in the Invitation For Bids;
 - 4) Delivery of a defective item;
 - 5) Failure or refusal to remove and replace any item(s) rejected as defective or nonconforming within fifteen (15) days after notification;
 - 6) Insolvency or bankruptcy;
 - 7) Assignment made for the benefit of creditors;
 - 8) Failure to protect, to repair, or to make good any damage or injury to property; or
 - 9) Breach of any provision of this Contract.
- b. In the event that the Commonwealth terminates this Contract in whole or in part as provided in Subparagraph a. above, the Commonwealth may procure, upon such terms and in such manner as it determines, on item(s) similar or identical to those so terminated, and the Contractor shall be liable to the Commonwealth for any reasonable excess costs for such similar or identical item(s) included within the terminated part of the Contract.
- c. If the Contract is terminated in whole or in part as provided in Subparagraph a. above, the Commonwealth, in addition to any other rights provided in this paragraph, may require the Contractor to transfer title and deliver immediately to the Commonwealth in the manner and to the extent directed by the Department of General Services, such partially manufactured or delivered item(s) as the Contractor has specifically produced or specifically acquired for the performance of such part of the Contract as has been terminated. Except as provided below, payment for any partially manufactured or delivered item(s) accepted by the Commonwealth shall be in an amount agreed upon by the Contractor and the Commonwealth. The Commonwealth may withhold from amounts otherwise due the Contractor for such partially manufactured or delivered item(s), such sum as the Commonwealth determines to be necessary to protect the Commonwealth against loss.
- d. The rights and remedies of the Commonwealth provided in this paragraph shall not be exclusive and are in addition to any other rights and remedies provided by law or under this Contract.
- e. The Commonwealth's failure to exercise any rights or remedies provided in this paragraph shall not be construed to be a waiver by the Commonwealth of its rights and remedies in regard to the event of default or any succeeding event of default.
- f. Following exhaustion of the Contractor's administrative remedies as set forth in Paragraph 22, the Contractor's exclusive remedy shall be to seek damages in the Board of Claims.

20. FORCE MAJEURE

Neither party will incur any liability to the other if its performance of any obligation under this Contract is prevented or delayed by causes beyond its control and without the fault or negligence of either party. Causes beyond a party's control may include, but are not limited to, acts of God or war, changes in controlling law, regulations, orders or the requirements of any governmental entity, severe weather conditions, civil disorders, natural disasters, fire, epidemics and quarantines, general strikes throughout the trade, and freight embargoes.

The Contractor shall notify the Commonwealth orally within five (5) days and in writing within ten (10) days of the date on which the Contractor becomes aware, or should have reasonably become aware, that such cause would prevent or delay its performance. Such notification shall (i) describe fully such cause(s) and its effect on performance, (ii) state whether performance under the contract is prevented or delayed and (iii) if performance is delayed, state a reasonable estimate of the duration of the delay. The Contractor shall have the burden of proving that such cause(s) delayed or prevented its performance despite its diligent efforts to perform and shall produce such supporting documentation as the Commonwealth may reasonably request. After receipt of such notification, the Commonwealth may elect

either to cancel the Contract or to extend the time for performance as reasonably necessary to compensate for the Contractor's delay.

In the event of a declared emergency by competent governmental authorities, the Commonwealth by notice to the Contractor, may suspend all or a portion of the Contract.

21. TERMINATION PROVISIONS

The Commonwealth has the right to terminate this Contract for any of the following reasons. Termination shall be effective upon written notice to the Contractor.

- a. **TERMINATION FOR CONVENIENCE:** The Commonwealth shall have the right to terminate the Contract or a purchase order for its convenience if the Commonwealth determines termination to be in its best interest. The Contractor shall be paid for work satisfactorily completed prior to the effective date of the termination, but in no event shall the Contractor be entitled to recover loss of profits.
- b. **NON-APPROPRIATION:** The Commonwealth's obligation to make payments during any Commonwealth fiscal year succeeding the current fiscal year shall be subject to availability and appropriation of funds. When funds (state and/or federal) are not appropriated or otherwise made available to support continuation of performance in a subsequent fiscal year period, the Commonwealth shall have the right to terminate the Contract or purchase order. The Contractor shall be reimbursed for the reasonable value of any nonrecurring costs incurred but not amortized in the price of the supplies or services delivered under the contract or purchase order. Such reimbursement shall not include loss of profit, loss of use of money, or administrative or overhead costs. The reimbursement amount may be paid from any appropriations available for that purpose.
- c. **TERMINATION FOR CAUSE:** The Commonwealth shall have the right to terminate the Contract for Contractor default under Paragraph 19, Default, upon written notice to the Contractor. The Commonwealth shall also have the right, upon written notice to the Contractor, to terminate the Contract or a purchase order for other cause as specified in this Contract or by law. If it is later determined that the Commonwealth erred in terminating the Contract or a contract purchase order for cause, then, at the Commonwealth's discretion, the Contract shall be deemed to have been terminated for convenience under the Subparagraph 21.a.

22. CONTRACT CONTROVERSIES

- a. In the event of a controversy or claim arising from the Contract, the Contractor must, within six months after the cause of action accrues, file a written claim with the contracting officer for a determination. The claim shall state all grounds upon which the Contractor asserts a controversy exists. If the Contractor fails to file a claim or files an untimely claim, the Contractor is deemed to have waived its right to assert a claim in any forum.
- b. The contracting officer shall review timely-filed claims and issue a final determination, in writing, regarding the claim. The final determination shall be issued within 120 days of the receipt of the claim, unless extended by consent of the contracting officer and the Contractor. The contracting officer shall send his/her written determination to the Contractor. If the contracting officer fails to issue a final determination within the 120 days (unless extended by consent of the parties), the claim shall be deemed denied. The contracting officer's determination shall be the final order of the purchasing agency.
- c. Within fifteen (15) days of the mailing date of the determination denying a claim or within 135 days of filing a claim if, no extension is agreed to by the parties, whichever occurs first, the Contractor may file a statement of claim with the Commonwealth Board of Claims. Pending a final judicial resolution of a controversy or claim, the Contractor shall proceed diligently with the performance of the Contract in a manner consistent with the determination of the contracting officer and the Commonwealth shall compensate the Contractor pursuant to the terms of the Contract.

23. ASSIGNABILITY AND SUBCONTRACTING

- a. Subject to the terms and conditions of this Paragraph 23, the Contract shall be binding upon the parties and their respective successors and assigns.

- b. The Contractor shall not subcontract with any person or entity to perform all or any part of the work to be performed under the Contract without the prior written consent of the Department of General Services, which consent may be withheld at the sole and absolute discretion of the Department of General Services.
- c. The Contractor may not assign, in whole or in part, the Contract or its rights, duties, obligations, or responsibilities hereunder without the prior written consent of the Department of General Services, which consent may be withheld at the sole and absolute discretion of the Department of General Services.
- d. Notwithstanding the foregoing, the Contractor may, without the consent of the Department of General Services, assign its rights to payment to be received under the Contract or a contract purchase order, provided that the Contractor provides written notice of such assignment to the Buyer and the ordering Commonwealth agency together with a written acknowledgement from the assignee that any such payments are subject to all of the terms and conditions of the Contract.
- e. For the purposes of the Contract, the term "assign" shall include, but shall not be limited to, the sale, gift, assignment, pledge, or other transfer of any ownership interest in the Contractor provided, however, that the term shall not apply to the sale or other transfer of stock of a publicly traded company.
- f. Any assignment consented to by the Department of General Services shall be evidenced by a written assignment agreement executed by the Contractor and its assignee in which the assignee agrees to be legally bound by all of the terms and conditions of the Contract and to assume the duties, obligations, and responsibilities being assigned.
- g. A change of name by the Contractor, following which the Contractor's federal identification number remains unchanged, shall not be considered to be an assignment hereunder. The Contractor shall give the Buyer written notice of any such change of name.

24. NONDISCRIMINATION/SEXUAL HARASSMENT CLAUSE

During the term of the Contract, Contractor agrees as follows:

- a. In the hiring of any employees for the manufacture of supplies, performance of work, or any other activity required under the Contract or any subcontract, the Contractor, subcontractor or any person acting on behalf of the Contractor or subcontractor shall not by reason of gender, race, creed, or color discriminate against any citizen of this Commonwealth who is qualified and available to perform the work to which the employment relates.
- b. Neither the Contractor nor any subcontractor nor any person on their behalf shall in any manner discriminate against or intimidate any employee involved in the manufacture of supplies, the performance of work or any other activity required under the Contract on account of gender, race, creed, or color.
- c. The Contractor and subcontractors shall establish and maintain a written sexual harassment policy and shall inform its employees of the policy. The policy must contain a notice that sexual harassment will not be tolerated and employees who practice it will be disciplined.
- d. The Contractor shall not discriminate by reason of gender, race, creed, or color against any subcontractor or supplier who is qualified to perform the work to which the contract relates.
- e. The Contractor and each subcontractor shall furnish all necessary employment documents and records to and permit access to its books, records, and accounts by the contracting officer and the Department of General Services' Bureau of Contract Administration and Business Development for purposes of investigation to ascertain compliance with the provisions of this Nondiscrimination/Sexual Harassment Clause. If the Contractor or any subcontractor does not possess documents or records reflecting the necessary information requested, it shall furnish such information on reporting forms supplied by the contracting officer or the Bureau of Contract Administration and Business Development.

- f. The Contractor shall include the provisions of this Nondiscrimination/Sexual Harassment Clause in every subcontract so that such provisions will be binding upon each subcontractor.
- g. The Commonwealth may cancel or terminate the Contract, and all money due or to become due under the Contract may be forfeited for a violation of the terms and conditions of this Nondiscrimination/Sexual Harassment Clause. In addition, the agency may proceed with debarment or suspension and may place the Contractor in the Contractor Responsibility File.

25. CONTRACTOR INTEGRITY PROVISIONS

- a. For purposes of this clause only, the words "confidential information," "consent," "contractor," "financial interest," and "gratuity" shall have the following definitions.
 - 1) **Confidential information** means information that is not public knowledge, or available to the public on request, disclosure of which would give an unfair, unethical, or illegal advantage to another desiring to contract with the Commonwealth.
 - 2) **Consent** means written permission signed by a duly authorized officer or employee of the Commonwealth, provided that where the material facts have been disclosed, in writing, by prequalification, bid, proposal, or contractual terms, the Commonwealth shall be deemed to have consented by virtue of execution of this agreement.
 - 3) **Contractor** means the individual or entity that has entered into the Contract with the Commonwealth, including directors, officers, partners, managers, key employees and owners of more than a five percent interest.
 - 4) **Financial interest** means:
 - a) Ownership of more than a five percent interest in any business; or
 - b) Holding a position as an officer, director, trustee, partner, employee, or the like, or holding any position of management.
 - 5) **Gratuity** means any payment of more than nominal monetary value in the form of cash, travel, entertainment, gifts, meals, lodging, loans, subscriptions, advances, deposits of money, services, employment, or contracts of any kind.
- b. The Contractor shall maintain the highest standards of integrity in the performance of the Contract and shall take no action in violation of state or federal laws, regulations, or other requirements that govern contracting with the Commonwealth.
- c. The Contractor shall not disclose to others any confidential information gained by virtue of the Contract.
- d. The Contractor shall not, in connection with this or any other agreement with the Commonwealth, directly, or indirectly, offer, confer, or agree to confer any pecuniary benefit on anyone as consideration for the decision, opinion, recommendation, vote, other exercise of discretion, or violation of a known legal duty by any officer or employee of the Commonwealth.
- e. The Contractor shall not, in connection with this or any other agreement with the Commonwealth, directly or indirectly, offer, give, or agree or promise to give to anyone any gratuity for the benefit of or at the direction or request of any officer or employee of the Commonwealth.
- f. Except with the consent of the Commonwealth, neither the Contractor nor anyone in privity with him or her shall accept or agree to accept from, or give or agree to give to, any person, any gratuity from any person in connection with the performance of work under the Contract except as provided therein.
- g. Except with the consent of the Commonwealth, the Contractor shall not have a financial interest in any other contractor, subcontractor, or supplier providing services, labor, or material on this project.

- h. The Contractor, upon being informed that any violation of these provisions has occurred or may occur, shall immediately notify the Commonwealth in writing.
- i. The Contractor, by execution of the Contract and by the submission of any bills or invoices for payment pursuant thereto, certifies, and represents that he or she has not violated any of these provisions.
- j. The Contractor, upon the inquiry or request of the Inspector General of the Commonwealth or any of that official's agents or representatives, shall provide, or if appropriate, make promptly available for inspection or copying, any information of any type or form deemed relevant by the Inspector General to the Contractor's integrity or responsibility, as those terms are defined by the Commonwealth's statutes, regulations, or management directives. Such information may include, but shall not be limited to, the Contractor's business or financial records, documents or files of any type or form which refers to or concern the Contract. Such information shall be retained by the Contractor for a period of three years beyond the termination of the Contract unless otherwise provided by law.
- k. For violation of any of the above provisions, the Commonwealth may terminate this and any other agreement with the Contractor, claim liquidated damages in an amount equal to the value of anything received in breach of these provisions, claim damages for all expenses incurred in obtaining another Contractor to complete performance hereunder, and debar and suspend the Contractor from doing business with the Commonwealth. These rights and remedies are cumulative, and the use or nonuse of any one shall not preclude the use of all or any other. These rights and remedies are in addition to those the Commonwealth may have under law, statute, regulation, or otherwise.

26. CONTRACTOR RESPONSIBILITY PROVISIONS

- a. The Contractor certifies, for itself and all its subcontractors, that as of the date of its execution of the bid/contract, that neither the Contractor, nor any subcontractors, nor any suppliers are under suspension or debarment by the Commonwealth or any governmental entity, instrumentality, or authority and, if the Contractor cannot so certify, then it agrees to submit, along with its Bid, a written explanation of why such certification cannot be made.
- b. The Contractor must also certify, in writing, that as of the date of its execution of the bid/contract, it has no tax liabilities or other Commonwealth obligations.
- c. The Contractor's obligations pursuant to these provisions are ongoing from and after the effective date of the contract through the termination date thereof. Accordingly, the Contractor shall have an obligation to inform the Commonwealth if, at any time during the term of the Contract, it becomes delinquent in the payment of taxes, or other Commonwealth obligations, or if it or any of its subcontractors are suspended or debarred by the Commonwealth, the federal government, or any other state or governmental entity. Such notification shall be made within 15 days of the date of suspension or debarment.
- d. The failure of the Contractor to notify the Commonwealth of its suspension or debarment by the Commonwealth, any other state, or the federal government shall constitute an event of default of the Contract with the Commonwealth.
- e. The Contractor agrees to reimburse the Commonwealth for the reasonable costs of investigation incurred by the Office of State Inspector General for investigations of the Contractor's compliance with the terms of this or any other agreement between the Contractor and the Commonwealth, which results in the suspension or debarment of the Contractor. Such costs shall include, but shall not be limited to, salaries of investigators, including overtime; travel and lodging expenses; and expert witness and documentary fees. The Contractor shall not be responsible for investigative costs for investigations that do not result in the Contractor's suspension or debarment.
- f. The Contractor may obtain a current list of suspended and debarred Commonwealth contractors by either searching the internet at <http://www.dgs.state.pa.us> or contacting the:

Department of General Services
Office of Chief Counsel
603 North Office Building

Harrisburg, PA 17125
Telephone No. (717) 783-6472
FAX No. (717) 787-9138

27. AMERICANS WITH DISABILITIES ACT

- a. Pursuant to federal regulations promulgated under the authority of The Americans With Disabilities Act, 28 C.F.R. § 35.101 et seq., the Contractor understands and agrees that it shall not cause any individual with a disability to be excluded from participation in this Contract or from activities provided for under this Contract on the basis of the disability. As a condition of accepting this contract, the Contractor agrees to comply with the "General Prohibitions Against Discrimination," 28 C.F.R. § 35.130, and all other regulations promulgated under Title II of The Americans With Disabilities Act which are applicable to all benefits, services, programs, and activities provided by the Commonwealth of Pennsylvania through contracts with outside contractors.
- b. The Contractor shall be responsible for and agrees to indemnify and hold harmless the Commonwealth of Pennsylvania from all losses, damages, expenses, claims, demands, suits, and actions brought by any party against the Commonwealth of Pennsylvania as a result of the Contractor's failure to comply with the provisions of subparagraph a above.

28. HAZARDOUS SUBSTANCES

The Contractor shall provide information to the Commonwealth about the identity and hazards of hazardous substances supplied or used by the Contractor in the performance of the Contract. The Contractor must comply with Act 159 of October 5, 1984, known as the "Worker and Community Right to Know Act" (the "Act") and the regulations promulgated pursuant thereto at 4 Pa. Code Section 301.1 et seq.

- a. Labeling. The Contractor shall insure that each individual product (as well as the carton, container or package in which the product is shipped) of any of the following substances (as defined by the Act and the regulations) supplied by the Contractor is clearly labeled, tagged or marked with the information listed in Paragraph (1) through (4):
 - 1) Hazardous substances:
 - a) The chemical name or common name,
 - b) A hazard warning, and
 - c) The name, address, and telephone number of the manufacturer.
 - 2) Hazardous mixtures:
 - a) The common name, but if none exists, then the trade name,
 - b) The chemical or common name of special hazardous substances comprising .01% or more of the mixture,
 - c) The chemical or common name of hazardous substances consisting 1.0% or more of the mixture,
 - d) A hazard warning, and
 - e) The name, address, and telephone number of the manufacturer.
 - 3) Single chemicals:
 - a) The chemical name or the common name,
 - b) A hazard warning, if appropriate, and
 - c) The name, address, and telephone number of the manufacturer.

- 4) Chemical Mixtures:
- a) The common name, but if none exists, then the trade name,
 - b) A hazard warning, if appropriate,
 - c) The name, address, and telephone number of the manufacturer, and
 - d) The chemical name or common name of either the top five substances by volume or those substances consisting of 5.0% or more of the mixture.

A common name or trade name may be used only if the use of the name more easily or readily identifies the true nature of the hazardous substance, hazardous mixture, single chemical, or mixture involved.

Container labels shall provide a warning as to the specific nature of the hazard arising from the substance in the container.

The hazard warning shall be given in conformity with one of the nationally recognized and accepted systems of providing warnings, and hazard warnings shall be consistent with one or more of the recognized systems throughout the workplace. Examples are:

- NFPA 704, Identification of the Fire Hazards of Materials.
- National Paint and Coatings Association: Hazardous Materials Identification System.
- American Society for Testing and Materials, Safety Alert Pictorial Chart.
- American National Standard Institute, Inc., for the Precautionary Labeling of Hazardous Industrial Chemicals.

Labels must be legible and prominently affixed to and displayed on the product and the carton, container, or package so that employees can easily identify the substance or mixture present therein.

- b. Material Safety Data Sheet. The contractor shall provide Material Safety Data Sheets (MSDS) with the information required by the Act and the regulations for each hazardous substance or hazardous mixture. The Commonwealth must be provided an appropriate MSDS with the initial shipment and with the first shipment after an MSDS is updated or product changed. For any other chemical, the contractor shall provide an appropriate MSDS, if the manufacturer, importer, or supplier produces or possesses the MSDS. The contractor shall also notify the Commonwealth when a substance or mixture is subject to the provisions of the Act. Material Safety Data Sheets may be attached to the carton, container, or package mailed to the Commonwealth at the time of shipment.

29. COVENANT AGAINST CONTINGENT FEES

The Contractor warrants that no person or selling agency has been employed or retained to solicit or secure the contract purchase order upon an agreement or understanding for a commission, percentage, brokerage, or contingent fee, except bona fide employees or bona fide established commercial or selling agencies maintained by the Contractor for the purpose of securing business. For breach or violation of this warranty, the Commonwealth shall have the right to terminate the contract purchase order without liability or in its discretion to deduct from the contract price or consideration, or otherwise recover the full amount of such commission, percentage, brokerage, or contingent fee.

30. APPLICABLE LAW

The Contract shall be governed by and interpreted and enforced in accordance with the laws of the Commonwealth of Pennsylvania (without regard to any conflict of laws provisions) and the decisions of the Pennsylvania courts. The Contractor consents to the jurisdiction of any court of the Commonwealth of Pennsylvania and any federal courts in Pennsylvania, waiving any claim or defense that such forum is not

convenient or proper. The Contractor agrees that any such court shall have in personam jurisdiction over it, and consents to service of process in any manner authorized by Pennsylvania law.

31. INTEGRATION

The RFQ - Invitation For Bids form and the Contract form, including all documents referenced on the forms, as well as the purchase orders constitute the entire agreement between the parties. No agent, representative, employee or officer of either the Commonwealth or the Contractor has authority to make, or has made, any statement, agreement or representation, oral or written, in connection with the Contract, which in any way can be deemed to modify add to or detract from, or otherwise change or alter its terms and conditions. No negotiations between the parties, nor any custom or usage, shall be permitted to modify or contradict any of the terms and conditions of the Contract. No modifications, alterations, changes, or waiver to the Contract or any of its terms shall be valid or binding unless accomplished by a written amendment signed by both parties or by a change order signed by the Commonwealth. All such amendments and change orders will be made using the appropriate Commonwealth form.

32. CHANGES

The Commonwealth reserves the right to make changes at any time during the term of the Contract or any renewals or extensions thereof: 1) to increase or decrease the quantities resulting from variations between any estimated quantities in the Contract and actual quantities; 2) to make changes to the supply within the scope of the Contract; 3) to exercise an option to purchase or early payment option; 4) to notify the Contractor that the Commonwealth is exercising any Contract renewal or extension option; or 5) to modify the time of performance that does not alter the scope of the Contract to extend the completion date beyond the Expiration Date of the Contract or any renewals or extensions thereof. Any such change shall be made by: a. the contracting officer shown on the Contract form, or b. the agency contracting officer for changes to purchase orders, by notifying the Contractor in writing. The change shall be effective as of the date of the notification of change, unless the change specifies a later effective date. Such increases, decreases, changes, modifications or exercises of purchase options will not invalidate the Contract, nor, if performance security is being furnished in conjunction with the Contract, release the security obligation. The Contractor agrees to provide the supply in accordance with the change. Any dispute by the Contractor in regard to the performance required by any notification of change shall be handled through Paragraph 22, "Contract Controversies".

EXHIBIT A-1

CONSTRUCTION PRODUCTS
RECYCLED CONTENT

(A) **REQUIREMENT**

All construction products offered by the bidder, or included in the final product offered by the bidder, and sold to the Commonwealth **must** contain the minimum percentage of post-consumer and recovered material content as shown below for the applicable products:

Construction Products	Material	% of Post-Consumer Materials	% of Total Recovered Materials
Structural Fiberboard	Recovered Materials	-	80
Laminated Paperboard	Post-consumer Paper	100	-
Rock Wool Insulation	Slag	-	75
Fiberglass Insulation	Glass Cullet	-	20
Cellulose Insulation (loose-fill and spray-on)	Post-consumer Paper	75	-
Perlite Composite Board Insulation	Post-consumer Paper	23	-
Plastic Rigid Foam, Polyisocyanurate/ Polyurethane: Rigid Foam Insulation	Recovered Material	-	9
Foam-in-Place Insulation	Recovered Material	-	5
Glass Fiber Reinforced Insulation	Recovered Material	-	6
Phenolic Rigid Foam Insulation	Recovered Material	-	5
Floor Tiles (heavy duty/commercial use)	Rubber	90	-
	Plastic	-	90
Patio Blocks	Rubber or Rubber Blends	90	-
	Plastic or Plastic Blends	-	90
Polyester Carpet Fiber Face	Polyethylene terephthalate (PET) resin	25	-
Latex Paint: --Consolidated ¹ --Reprocessed ² ----White, Off-White, Pastel Colors ----Grey, Brown, Earthtones, and Other Dark Colors	Recovered Material	100	-
	Recovered Material	20	-
	Recovered Material	50	-
Shower and Restroom Dividers/Partitions:	Plastic	20	-
	Steel ⁴	16	9
		67	33
Carpet Cushion: --Bonded Polyurethane --Jute --Synthetic Fibers --Rubber	Old Carpet Cushion	15	-
	Burlap	40	-
	Carpet Fabrication Scrap	-	100
	Tire Rubber	60	-
Railroad Grade Crossing Surfaces --Concrete --Rubber ³ --Steel ⁴	Coal Fly Ash	-	15
	Tire Rubber	-	85
	Steel	16	9
		67	33

"Post-consumer" material is "material or finished product that has served its intended use and has been diverted or recovered from waste destined for disposal, having completed its life as a consumer item. Post-consumer material is part of the broader category of recovered material."

"Recovered Materials" refers to waste materials and by-products which have been recovered or diverted from solid waste, but does not include those materials and by-products generated from, and commonly reused within, an original manufacturing process

¹ Consolidated latex paint used for covering graffiti, where color and consistency of performance are not primary concerns.

² Reprocessed latex paint used for interior and exterior architectural applications such as wallboard, ceiling, and trim; gutterboards; and concrete, stucco, masonry, wood, and metal surfaces.

³The recommended recovered materials content for rubber railroad grade crossing surfaces are based on the weight of the raw materials, exclusive of any additives such as binders or additives

⁴ The recommended recovered materials content levels for steel in this table reflect the fact that the designated items can be made from steel manufactured from either a Basic Oxygen Furnace (BOF) or an Electric Arc Furnace (EAF). Steel from the BOF process contains 25-30% total recovered materials, of which 16% is post-consumer steel. Steel from the EAF process contains a total of 100% recovered steel, of which 67% is post-consumer.

(B) **BIDDER'S CERTIFICATION**

Bidder certifies that the construction product(s) which the bidder is offering contains the required minimum percentage of post-consumer and recovered material content as shown above for the product.

(C) **MANUFACTURER/MILL CERTIFICATION**

In addition to the Bidders Certification in Subsection (B), a manufacturer certification must be completed and signed by the manufacturer before payment will be made to the successful bidder for the delivered items. The enclosed Manufacturer/Mill Certification form must be used. Bidders are not required to submit the completed and signed Manufacturer/Mill Certification form with their bids. **THE COMMONWEALTH SHALL HAVE NO OBLIGATION TO PAY FOR THE ITEM(S) UNTIL A PROPERLY COMPLETED AND SIGNED MANUFACTURER/MILL CERTIFICATION IS SUBMITTED FOR THE DELIVERED ITEM.**

(D) **ENFORCEMENT**

Awarded bidders may be required, after delivery of the construction product(s), to provide the Commonwealth with documentary evidence that the construction product(s) were in fact produced with the required minimum percentage of post-consumer and recovered material content.

EXHIBIT A-2
VEHICULAR PRODUCTS
RECYCLED CONTENT

(A) **REQUIREMENT**

All vehicular products offered by the bidder, or included in the final product offered by the bidder, and sold to the Commonwealth **must** contain the minimum percentage of post-consumer and recovered material content as shown below for the applicable products:

Vehicular Product	Requirements
Re-Refined Oil	25% re-refined oil base stock for engine lubricating oils, hydraulic fluids, and gear oils.

"Post-consumer" material is "material or finished product that has served its intended use and has been diverted or recovered from waste destined for disposal, having completed its life as a consumer item. Post-consumer material is part of the broader category of recovered material."

"Recovered Materials" refers to waste materials and by-products which have been recovered or diverted from solid waste, but does not include those materials and by-products generated from, and commonly reused within, an original manufacturing process.

"Re-refined oil" is oil that is manufactured with a minimum of twenty-five percent basestock made from used oil that has been recovered and processed to make it reusable as oil. Once the oil has been refined, no difference can be detected between re-refined and virgin oil.

(B) **BIDDER'S CERTIFICATION**

Bidder certifies that the vehicular product(s) which the bidder is offering contains the required minimum percentage of post-consumer and recovered material content as shown above for the product.

(C) **MANUFACTURER/MILL CERTIFICATION**

In addition to the Bidders Certification in Subsection (B), a manufacturer certification must be completed and signed by the manufacturer before payment will be made to the successful bidder for the delivered items. The enclosed Manufacturer/Mill Certification form must be used. Bidders are not required to submit the completed and signed Manufacturer/Mill Certification form with their bids. **THE COMMONWEALTH SHALL HAVE NO OBLIGATION TO PAY FOR THE ITEM(S) UNTIL A PROPERLY COMPLETED AND SIGNED MANUFACTURER/MILL CERTIFICATION IS SUBMITTED FOR THE REFERENCED ITEM.**

(D) **ENFORCEMENT**

Awarded bidders may be required, after delivery of the vehicular product(s), to provide the Commonwealth with documentary evidence that the vehicular product(s) were in fact produced with the required minimum percentage of post-consumer and recovered material content.

EXHIBIT A-3
PAPER PRODUCTS
RECYCLED CONTENT

(A) **REQUIREMENT**

All paper offered by the bidder, or included in the final product offered by the bidder, and sold to the Commonwealth **must** contain the minimum percentage of post-consumer content as shown below for the applicable products:

Item	Notes	Post-Consumer Content (%)
Printing and Writing Papers		
Reprographic	Business papers such as bond, electrostatic, copy, mimeo, duplicator and reproduction	30
Offset	Used for book publishing, commercial printing, direct mail, technical documents, and manuals	30
Tablet	Office paper such as note pads and notebooks	30
Forms bond	Bond type papers used for business forms such as continuous, cash register, sales book, unit sets, and computer printout, excluding carbonless	30
Envelope	Wove Kraft, white and colored (including manila) Kraft, unbleached Excludes custom envelopes	30 10 10
Cotton fiber	High-quality papers used for stationery, invitations, currency, ledgers, maps, and other specialty items	30
Text and cover	Premium papers used for cover stock, books, and stationery and matching envelopes	30
Supercalendered	Groundwood paper used for advertising and mail order inserts, catalogs, and some magazines	10
Machine finished groundwood	Groundwood paper used in magazines and catalogs	10
Papeteries	Used for invitations and greeting cards	30
Check safety	Used in the manufacture of commercial and government checks	10
Coated	Used for annual reports, posters, brochures, and magazines. Have gloss, dull, or matte finishes	10
Carbonless	Used for multiple-impact copy forms	30
File folders	Manila or colored	30
Dyed filing products	Used for multicolored hanging folders and wallet files	20
Index and card stock	Used for index cards and postcards	20
Pressboard	High-strength paperboard used in binders and report covers	20

Tags and tickets	Used for toll and lottery tickets, licenses, and identification and tabulating cards	20
Newsprint		
Newsprint	Groundwood paper used in newspapers	20
Commercial Sanitary Tissue Products		
Bathroom tissue	Used in rolls or sheets	20
Paper towels	Used in rolls or sheets	40
Paper napkins	Used in food service applications	30
Facial tissue	Used for personal care	10
General-purpose industrial wipers	Used in cleaning and wiping applications	40
Paperboard and Packaging Products		
Corrugated containers (<300 psi) (300 psi)	Used for packaging and shipping a variety of goods	25 25
Solid fiber boxes	Used for specialized packaging needs such as dynamite packaging and army ration boxes	40
Folding cartons	Used to package a wide variety of foods, household products, cosmetics, pharmaceuticals, detergent, and hardware	40
Industrial paperboard	Used to create tubes, cores, cans and drums	45
Miscellaneous	Includes "chipboard" pad backings, book covers, covered binders, mailing tubes, game boards, and puzzles	75
Padded mailers	Made from kraft paper that is usually brown but can be bleached white	5
Carrierboard	A type of folding carton designed for multipack beverage cartons	10
Brown papers	Used for bags and wrapping paper	5
Miscellaneous Paper Products		
Tray liners	Used to line food service trays. Often contain printed information.	50

"Post-consumer" content is "material or finished product that has served its intended use and has been diverted or recovered from waste destined for disposal, having completed its life as a consumer item. Post-consumer content is part of the broader category of recovered material."

The Commonwealth of Pennsylvania recognizes that paper products are universally made with scrap material recovered from the manufacturing process; use of such materials is a standard practice, both efficient and economical for the paper maker; therefore, bidders of paper products need not certify that their products are made with "pre-consumer," "recovered," or "secondary" paper fiber.

(B) **BIDDER'S CERTIFICATION**

Bidder certifies that the paper product(s) which the bidder is offering contains the required minimum percentage of post-consumer content as shown above for the product.

(C) **MANUFACTURER/MILL CERTIFICATION**

In addition to the Bidders Certification in Subsection (B), a mill certification must be completed and signed by the mill before payment will be made to the successful bidder for the delivered items. The enclosed Manufacturer/Mill Certification form must be used. Bidders are not required to submit the completed and signed Manufacturer/Mill Certification form with their bids. **THE COMMONWEALTH SHALL HAVE NO OBLIGATION TO PAY FOR THE ITEM(S) UNTIL A PROPERLY COMPLETED AND SIGNED MANUFACTURER/MILL CERTIFICATION IS SUBMITTED FOR THE DELIVERED ITEM.**

(D) **ENFORCEMENT**

Awarded bidders may be required, after delivery of the paper product(s), to provide the Commonwealth with documentary evidence that the paper product(s) were in fact produced with the required minimum percentage of post-consumer content.

EXHIBIT A-4
LANDSCAPING PRODUCTS
RECYCLED CONTENT

(A) **REQUIREMENT**

All landscaping products offered by the bidder, or included in the final product offered by the bidder, and sold to the Commonwealth **must** contain the minimum percentage of post-consumer and recovered material content as shown below for the applicable products:

Landscaping Products	Recovered Material Content
Hydraulic Mulch: -----Paper -----Wood/Paper	100% (post-consumer) 100% (total)
Compost Made From Yard Trimmings and/or Food Waste	Purchase or use compost made from yard trimmings, leaves, grass clippings and/or food wastes for applications such as landscaping, seeding of grass or other plants, as nutritious mulch under trees and shrubs, and in erosion control and soil reclamation. DGS further recommends implementing a composting system for these materials when agencies have an adequate volume and sufficient space.
Garden Hose: -----Rubber and/or Plastic Soaker Hose: -----Rubber and/or Plastic	60% (post-consumer) 60% (post-consumer)
Lawn and Garden Edging: -----Rubber and/or Plastic	30% (post-consumer)/30-100% (total)
Landscaping Timber and Posts: -----HDPE -----Mixed Plastics/Sawdust -----HDPE/Fiberglass -----Other mixed Resins	25% (post-consumer) + 50% (recovered) 50% (post-consumer) + 50% (recovered) 75% (post-consumer) + 20% (recovered) 50% (post-consumer) + 45% (recovered)

"Post-consumer" material is "material or finished product that has served its intended use and has been diverted or recovered from waste destined for disposal, having completed its life as a consumer item. Post-consumer material is part of the broader category of recovered material."

"Recovered Materials" refers to waste materials and by-products which have been recovered or diverted from solid waste, but does not include those materials and by-products generated from, and commonly reused within, an original manufacturing process

(B) **BIDDER'S CERTIFICATION**

Bidder certifies that the landscaping product(s) which the bidder is offering contains the required minimum percentage of post-consumer and recovered material content as shown above for the product.

(C) **MANUFACTURER/MILL CERTIFICATION**

In addition to the Bidders Certification in Subsection (B), a manufacturer certification must be completed and signed by the manufacturer before payment will be made to the successful bidder for the delivered items. The enclosed Manufacturer/Mill Certification form must be used. Bidders are not required to submit the completed and signed Manufacturer/Mill Certification form with their bids. **THE COMMONWEALTH SHALL HAVE NO OBLIGATION TO PAY FOR THE ITEM(S) UNTIL A PROPERLY COMPLETED AND SIGNED MANUFACTURER/MILL CERTIFICATION IS SUBMITTED FOR THE DELIVERED ITEM.**

(D) **ENFORCEMENT**

Awarded bidders may be required, after delivery of the landscaping product(s), to provide the Commonwealth with documentary evidence that the landscaping product(s) were in fact produced with the required minimum percentage of post-consumer and recovered material content.

**EXHIBIT A-5
MISCELLANEOUS PRODUCTS
RECYCLED CONTENT**

(A) REQUIREMENT

All miscellaneous products offered by the bidder, or included in the final product offered by the bidder, and sold to the Commonwealth **must** contain the minimum percentage of post-consumer and recovered material content as shown below for the applicable products:

Miscellaneous Products	Recovered Material Content
Awards and Plaques -----Glass -----Wood -----Paper -----Plastic and Plastic/Wood Composites	75% (post-consumer) + 25% (recovered) 100% (total) 40% (post-consumer) 50% (post-consumer) + 45% (recovered)
Industrial Drums -----Steel ¹ -----Plastic (HDPE) -----Fiber (paper)	16% (post-consumer) + 9% (recovered) 30% (post-consumer) 100% (post-consumer)
Mats -----Rubber -----Plastic -----Rubber/Plastic Composite	75% (post-consumer) +10% (recovered) 10% (post-consumer) + 90% (recovered) 100% (post-consumer)
Pallets -----Wood -----Plastic -----Thermoformed -----Paperboard	95% (post-consumer) 100% (post-consumer) 25% (post-consumer) 50% (post-consumer)
Signage -----Plastic -----Aluminum -----Plastic Sign Posts/Supports -----Steel Sign Posts/Supports ²	80% (post-consumer) 25% (post-consumer) 80% (post-consumer) 16% (post-consumer) + 9% (recovered) 67% (post-consumer) + 33% (recovered)
Sorbents -----Paper -----Textiles -----Plastics -----Wood ³ -----Other Organics/Multimaterials ⁴	90% (post-consumer) +10% (recovered) 95% (post-consumer) 25% (total) 100% (total) 100% (total)
Manual-Grade Strapping -----Polyester -----Polypropylene -----Steel ²	50% (post-consumer) 10% (total) 16% (post-consumer) +9% (recovered) 67% (post-consumer) +33% (recovered)

"Post-consumer" material is "material or finished product that has served its intended use and has been diverted or recovered from waste destined for disposal, having completed its life as a consumer item. Post-consumer material is part of the broader category of recovered material."

"Recovered Materials" refers to waste materials and by-products which have been recovered or diverted from solid waste, but does not include those materials and by-products generated from, and commonly reused within, an original manufacturing process

¹Steel used in steel drums is manufactured using the Basic Oxygen Furnace (BOF) process, which contains 25-30% total recovered material, of which 16% is post-consumer steel. Steel used in manual-grade strapping is manufactured using either the BOF process or the Electric Arc Furnace (EAF) process, which contains 100% total recovered materials, of which 67% is post-consumer steel.

² The recommended recovered materials content levels for steel in this table reflect the fact that the designated items can be made from steel manufactured in either a Basic Oxygen Furnace (BOF) or an Electric Arc Furnace (EAF). Steel from the BOF process contains 25-30% total recovered materials, of which 16% is post-consumer steel. Steel from the EAF process contains a total of 100% recovered steel, of which 67% is post-consumer.

³ "Wood" includes materials such as sawdust and lumber mill trimmings.

⁴ Examples of other organics include, but are not limited to, peanut hulls and corn stover. An example of multimaterial sorbents would include, but not be limited to, a polymer and cellulose fiber combination.

² The recommended recovered materials content levels for steel in this table reflect the fact that the designated items can be made from steel manufactured in either a Basic Oxygen Furnace (BOF) or an Electric Arc Furnace (EAF). Steel from the BOF process contains 25-30% total recovered materials, of which 16% is post-consumer steel. Steel from the EAF process contains a total of 100% recovered steel, of which 67% is post-consumer.

(B) **BIDDER'S CERTIFICATION**

Bidder certifies that the miscellaneous product(s) which the bidder is offering contains the required minimum percentage of post-consumer and recovered material content as shown above for the product.

(C) **MANUFACTURER/MILL CERTIFICATION**

In addition to the Bidders Certification in Subsection (B), a manufacturer certification must be completed and signed by the manufacturer before payment will be made to the successful bidder for the delivered items. The enclosed Manufacturer/Mill Certification form must be used. Bidders are not required to submit the completed and signed Manufacturer/Mill Certification form with their bids. **THE COMMONWEALTH SHALL HAVE NO OBLIGATION TO PAY FOR THE ITEM(S) UNTIL A PROPERLY COMPLETED AND SIGNED MANUFACTURER/MILL CERTIFICATION IS SUBMITTED FOR THE DELIVERED ITEM.**

(D) **ENFORCEMENT**

Awarded bidders may be required, after delivery of the miscellaneous product(s), to provide the Commonwealth with documentary evidence that the miscellaneous product(s) were in fact produced with the required minimum percentage of post-consumer and recovered material content.

EXHIBIT A-6
NONPAPER OFFICE PRODUCTS
RECYCLED CONTENT

(A) **REQUIREMENT**

All nonpaper office products offered by the bidder, or included in the final product offered by the bidder, and sold to the Commonwealth **must** contain the minimum percentage of post-consumer and recovered material content as shown below for the applicable products:

Nonpaper Office Product	Recovered Material Content
Recycling Containers and Waste Receptacles: -----Plastic -----Steel ¹ -----Paper -----Corrugated -----Solid Fiber Boxes -----Industrial Paperboard	20% (post-consumer) 16% (post-consumer) +9% (recovered) 25% (post-consumer) 40% (post-consumer) 40% (post-consumer) + 60% (recovered)
Plastic Desktop Accessories (polystyrene) including desk organizers, sorters, and trays, and memo, note, and pencil holders.	25% (post-consumer)
Binders: -----Plastic-Covered -----Paper-Covered -----Pressboard -----Solid Plastic -----HDPE -----PE -----PET -----Misc. Plastics	25% 75% (post-consumer) +15% (recovered) 20% (post-consumer) + 30% (recovered) 90% (post-consumer) 30% (post-consumer) 100% (post-consumer) 80% (post-consumer)
Trash Bags (plastic)	10% (post-consumer)
Toner Cartridges	Return used toner cartridges for remanufacturing and reuse or purchase a remanufactured or recycled-content replacement cartridge.
Printer Ribbons	Procure printer ribbon reinking or reloading services or procure reinked or reloaded printer ribbons.
Plastic Envelopes	25% (post-consumer)
Plastic Clipboards: -----HDPE -----PS -----Misc. Plastics	90% (post-consumer) 50% (post-consumer) 15% (post-consumer)
Plastic File Folders -----HDPE	90% (post-consumer)
Plastic Clip Portfolios -----HDPE	90% (post-consumer)
Plastic Presentation Folders -----HDPE	90% (post-consumer)

"Post-consumer" material is "material or finished product that has served its intended use and has been diverted or recovered from waste destined for disposal, having completed its life as a consumer item. Post-consumer material is part of the broader category of recovered material."

¹ The recommended recovered materials content levels for steel in this table reflect the fact that the designated item is made from steel manufactured from in a Basic Oxygen Furnace (BOF). Steel from the BOF process contains 25-30% total recovered materials, of which 16% is post-consumer steel.

"Recovered Materials" refers to waste materials and by-products which have been recovered or diverted from solid waste, but does not include those materials and by-products generated from, and commonly reused within, an original manufacturing process

(B) **BIDDER'S CERTIFICATION**

Bidder certifies that the nonpaper office products which the bidder is offering contains the required minimum percentage of post-consumer and recovered material content as shown above for the product.

(C) **MANUFACTURER/MILL CERTIFICATION**

In addition to the Bidders Certification in Subsection (B), a manufacturer certification must be completed and signed by the manufacturer before payment will be made to the successful bidder for the delivered items. The enclosed Manufacturer/Mill Certification form must be used. Bidders are not required to submit the completed and signed Manufacturer/Mill Certification form with their bids. **THE COMMONWEALTH SHALL HAVE NO OBLIGATION TO PAY FOR THE ITEM(S) UNTIL A PROPERLY COMPLETED AND SIGNED MANUFACTURER/MILL CERTIFICATION IS SUBMITTED FOR THE DELIVERED ITEM.**

(D) **ENFORCEMENT**

Awarded bidders may be required, after delivery of the paper, to provide the Commonwealth with documentary evidence that the nonpaper office product(s) were in fact produced with the required minimum percentage of post-consumer and recovered material content.

EXHIBIT A-7
PARK & RECREATION PRODUCTS
RECYCLED CONTENT

(A) **REQUIREMENT**

All park and recreation products offered by the bidder, or included in the final product offered by the bidder, and sold to the Commonwealth **must** contain the minimum percentage of post-consumer and recovered material content as shown below for the applicable products:

Park & Recreation Product	Recovered Material Content ¹
Park Benches & Picnic Tables:	
-----Plastic ²	90% (post-consumer) + 10% (recovered)
-----Plastic Composites	50% (post-consumer) + 50% (recovered)
-----Aluminum	25% (post-consumer)
-----Concrete	15% (total)
-----Steel ³	16% (post-consumer) + 9% (recovered) 67% (post-consumer) + 33% (recovered)
Plastic Fencing for Specified Uses⁴	60% (post-consumer) + 30% (recovered)
Playground Equipment	
-----Plastic ³	90% (post-consumer) + 10% (recovered)
-----Plastic Composites	50% (post-consumer) + 45% (recovered)
-----Steel ⁴	16% (post-consumer) + 9% (recovered) 67% (post-consumer) + 33% (recovered)
-----Aluminum	25% (post-consumer)
Playground Surfaces:	
-----Plastic or Rubber	90% (post-consumer)
Running Tracks:	
-----Plastic or Rubber	90% (post-consumer)

"Post-consumer" material is "material or finished product that has served its intended use and has been diverted or recovered from waste destined for disposal, having completed its life as a consumer item. Post-consumer material is part of the broader category of recovered material."

"Recovered Materials" refers to waste materials and by-products which have been recovered or diverted from solid waste, but does not include those materials and by-products generated from, and commonly reused within, an original manufacturing process

(B) **BIDDER'S CERTIFICATION**

Bidder certifies that the park and recreational product(s) which the bidder is offering contains the required minimum percentage of post-consumer and recovered material content as shown above for the product.

(C) **MANUFACTURER/MILL CERTIFICATION**

In addition to the Bidders Certification in Subsection (B), a manufacturer certification must be completed and signed by the manufacturer before payment will be made to the successful bidder for the delivered items. The enclosed Manufacturer/Mill Certification form must be used. Bidders are not required to submit the completed and signed Manufacturer/Mill Certification form with their bids. **THE COMMONWEALTH SHALL HAVE NO OBLIGATION TO PAY FOR THE ITEM(S) UNTIL A PROPERLY COMPLETED AND SIGNED MANUFACTURER/MILL CERTIFICATION IS SUBMITTED FOR THE DELIVERED ITEM.**

(D) **ENFORCEMENT**

Awarded bidders may be required, after delivery of the park and recreational product(s), to provide the Commonwealth with documentary evidence that the park and recreational product(s) were in fact produced with the required minimum percentage of post-consumer and recovered material content.

¹ The recommended recovered materials content levels are based on the dry weight of the raw materials, exclusive of any additives such as adhesives, binders, or coloring agents.

² "Plastic" includes both single and mixed plastic resins. Park benches and picnic tables made with recovered plastic may also contain other recovered materials such as sawdust, wood, or fiberglass. The percentage of these materials contained in the product would also count toward the recovered materials content level of the item.

³ The recommended recovered materials content levels for steel in this table reflect the fact that the designated items can be made from steel manufactured from either a Basic Oxygen Furnace (BOF) or an Electric Arc Furnace (AF). Steel from the BOF process contains 25-30% total recovered materials, of which 16% is post-consumer steel. Steel from the EAF process contains a total of 100% recovered steel, of which 67% is post-consumer.

⁴ Designation includes fencing containing recovered plastic for use in controlling snow or sand drifting and as a warning/safety barrier in construction or other applications.

EXHIBIT A-8
TRANSPORTATION PRODUCTS
RECYCLED CONTENT

(A) **REQUIREMENT**

All transportation products offered by the bidder, or included in the final product offered by the bidder, and sold to the Commonwealth **must** contain the minimum percentage of post-consumer and recovered material content as shown below for the applicable products:

Transportation Products	Recovered Material Content ¹
Traffic Cones: ----Plastic (PVC and LDPE) ----Crumb Rubber	50% (recovered) 50% (recovered)
Traffic Barricades (type I and II only): ----Plastic (HDPE, LDPE, PET) ----Steel ² ----Fiberglass	80% (post-consumer) + 20% (recovered) 16% (post-consumer) + 9% (recovered) 67% (post-consumer) + 33% (recovered) 100% (recovered)
Parking Stops: ----Plastic and/or Rubber ----Concrete Containing Coal Fly Ash ----Concrete Containing Ground Granulated Blast Furnace Slag	100% (recovered) 20% (recovered) 15% when used as a partial cement replacement as an admixture in concrete. 25% (recovered)
Traffic Control Devices: ----Channelizers: -----Plastic -----Rubber (base only) ----Delineators: -----Plastic -----Rubber (base only) -----Steel (base only) ² ----Flexible Delineators	25% (post-consumer) 100% (post-consumer) 25% (post-consumer) 100% (post-consumer) 16% (post-consumer) + 9% (recovered) 67% (post-consumer) + 33% (recovered) 25% (post-consumer)

"Post-consumer" material is "material or finished product that has served its intended use and has been diverted or recovered from waste destined for disposal, having completed its life as a consumer item. Post-consumer material is part of the broader category of recovered material."

"Recovered Materials" refers to waste materials and by-products which have been recovered or diverted from solid waste, but does not include those materials and by-products generated from, and commonly reused within, an original manufacturing process

(B) **BIDDER'S CERTIFICATION**

Bidder certifies that the transportation product(s) which the bidder is offering contains the required minimum percentage of post-consumer and recovered material content as shown above for the product.

(C) **MANUFACTURER/MILL CERTIFICATION**

In addition to the Bidders Certification in Subsection (B), a manufacturer certification must be completed and signed by the manufacturer before payment will be made to the successful bidder for the delivered items. The enclosed Manufacturer/Mill Certification form must be used. Bidders are not required to submit the completed and signed Manufacturer/Mill Certification form with their bids. **THE COMMONWEALTH SHALL HAVE NO OBLIGATION TO PAY FOR THE ITEM(S) UNTIL A PROPERLY COMPLETED AND SIGNED MANUFACTURER/MILL CERTIFICATION IS SUBMITTED FOR THE DELIVERED ITEM.**

(D) **ENFORCEMENT**

Awarded bidders may be required, after delivery of the transportation product(s), to provide the Commonwealth with documentary evidence that the transportation product(s) were in fact produced with the required minimum percentage of post-consumer and recovered material content.

¹ Content levels are based on the dry weight of the raw materials, exclusive of any additives such as adhesives, binders, or coloring agents.

² The recommended recovered materials content levels for steel in this table reflect the fact that the designated items can be made from steel manufactured from either a Basic Oxygen Furnace (BOF) or an Electric Arc Furnace (EAF). Steel from the BOF process contains 25-30% total recovered materials, of which 16% is post-consumer steel. Steel from the EAF process contains a total of 100% recovered steel, of which 67% is post-consumer.

MANUFACTURER/MILL CERTIFICATION

(To be submitted with invoice for each order)

TO BE COMPLETED BY MANUFACTURER/MILL:

NAME OF MANUFACTURER/MILL: _____

ADDRESS OF MANUFACTURER/MILL: _____

FEDERAL EMPLOYER I.D. NO.: _____

CONTRACT OR REQUISITION NO. _____

NAME OF CONTRACTOR: _____

ADDRESS OF CONTRACTOR: _____

Type of product(s) which the manufacturer/mill furnished to the contractor: _____

CERTIFICATION: I, the undersigned officer of the above-named manufacturer/mill, do hereby certify that I am authorized to provide this certification on behalf of the above-named manufacturer/mill and that the type of product(s) listed above which my company furnished to the contractor named above for the referenced contract or purchase requisition, contained not less than _____% post-consumer materials and _____% recovered materials as those terms are defined in the invitation for bids. I understand that this document is subject to the provisions of the Unsworn Falsification of Authorities Act (18 P.S. Section 4904).

Signature

Name of Signatory

Title

Date

MAB

<u>DESCRIPTION</u>	<u>FAMILY</u>		<u>RETAIL</u>
REFINISHING GLOVES	749	\$	3.28
SCRAPER KNIFE 10 IN 1	756	\$	21.83
ROLLERPRO JR. 5 QT	717	\$	2.64
2 EDGE SCRAPER BLADE	756	\$	3.81
LACQUER HIGH GLOSS CLR	735	\$	151.89
LACQUER SEMI-GL HB CLR	735	\$	151.89
LACQUER SATIN CLEAR	735	\$	151.89
LACQUER SANDING SEALER	735	\$	96.45
LACQUER WHITE PRIMER	735	\$	159.52
PRECAT LAC SATIN S5989	735	\$	202.66
GEM GLO NATURAL GLAZE BS	735	\$	69.74
GEMVAR HAPS COMPL 12 CONV	735	\$	44.62
PRECAT LAQ CLR RUB SEMI G	735	\$	157.19
GEMPLAC PRE CAST WH SATIN	735	\$	47.27
LACQ PRECATLZ WHITE SATIN	735	\$	225.77
BONDEX SANDTEX 1LB.	735	\$	4.65
KRUD KUTTER 55 GALLON	753	\$	1,088.72
M1 ADDITIVE 7.5OZ	753	\$	20.13
ADD-2 MILDEWCIDE FOR GALS	753	\$	5.50
MAB CEILING PAINT DYE PK	753	\$	4.55
KRUD KUTTER GAL	753	\$	21.93
KRUD KUTTER TRIGGER SPRAY	753	\$	14.51
KRUD KUTTER FIVE GALLON	753	\$	108.22
KRUD KUTTER CLEAN & ETCH	753	\$	28.40
KRUD KUTTER CLEAN/ ETCH	753	\$	16.21
CONTRACTORS' SOLVENT	753	\$	51.19
CONTRACTORS' SOLVENT 33OZ	753	\$	22.46
CONTRACTORS' SOLVENT 12OZ	753	\$	12.71
SEAL KRETE WATERPROOFER	735	\$	112.35
SEAL KRETE WATERPROOFER	735	\$	27.13
SEALKRETE GARAGE FLR SEAL	735	\$	44.40
SEALKRETE GARAGE FLR SEAL	735	\$	208.92
SEALKRETE SKID PROOF 13LB	735	\$	70.59
PROFORMNC SKID PROOF 50LB	735	\$	186.13
KRUD KUTTER POWER WASH	753	\$	15.47
OSR-OILSTAIN REMVR 1/2GL	735	\$	16.84
SKID-PROOF EZ COAT 10 LB	735	\$	54.16
SKID-PROOF EZ COAT 40LB	735	\$	176.48
NYLON STRAINER ELAST 1GAL	717	\$	2.00
NYLON STRAINER ELAST 5GAL	717	\$	3.17
PAINT STRAINER W/INLET	717	\$	5.71
POWDERED WALL CLNR 1LB	753	\$	5.71
GOOF OFF CLEAN UP 16OZ	753	\$	6.88
GOOF OFF CLEAN UP 1GAL	753	\$	22.67
TSP 5LB	753	\$	16.10
SAVOGRAN'S TSP 1LB.	753	\$	4.44
WIPE W/SPRAYER	753	\$	8.26
WIPE BONUS PACK	753	\$	8.79
DISPOSABLE GLOVE	749	\$	0.31
COTTON WORK GLOVES	749	\$	2.00

MAB

BROWN JERSEY WORK GLOVES	749	\$	2.00
COVERALLS XL	749	\$	8.58
COVERALL TYVEK XLG	749	\$	11.33
HD XXL TYVEX COVERALL	749	\$	15.47
CLEANER/DEGREASER QT	753	\$	20.45
POWER WIPE	753	\$	13.56
PLYSHTNG 12X400 .7MIL	751	\$	40.91
POWER WIPE	753	\$	59.35
PLYSHTNG 8.4X200 1.5MIL	751	\$	26.28
PLYSHTNG 12X200 1.5MIL	751	\$	39.32
PLYSHTNG 20X200 1.5MIL	751	\$	64.33
PLYSHTNG 8X100 4MIL	751	\$	50.45
ZIPWALL KIT 5'7 X 12FT	729	\$	238.60
POLY SHOE GUARD PAIR	749	\$	1.69
WHITE CLR SHELLAC 3LB CUT	735	\$	42.60
WHITE SHELLAC 3LB CUT	735	\$	16.53
ORANGE SHELLAC 3# CUT	735	\$	51.61
ORANGE SHELLAC 3# CUT	735	\$	12.82
PLASTIC WOOD 5OZ	720	\$	5.50
WOOD PATCH 1/2 PINT	720	\$	5.50
TUB & TILE CAULK WHT 6OZ	723	\$	3.81
COLOR PUTTY 100 WHITE	720	\$	3.17
COLOR PUTTY 106 LT BIRCH	720	\$	3.17
COLOR PUTTY 108 LT OAK	720	\$	3.17
COLOR PUTTY 110 FRUITWD	720	\$	3.17
COLOR PUTTY 116 BUTTERNUT	720	\$	3.17
COLOR PUTTY 118 CHERRY	720	\$	3.17
COLOR PUTTY 122 HONEY OAK	720	\$	3.17
COLOR PUTTY 124 REDWOOD	720	\$	3.17
COLOR PUTTY 126 BR MHGNY	720	\$	3.17
COLOR PUTTY 130 DK WALNUT	720	\$	3.17
COLOR PUTTY 134 EBONY	720	\$	3.17
COLOR PUTTY 136 NUTMEG	720	\$	3.17
COLOR PUTTY 138 PECAN	720	\$	3.17
COLOR PUTTY 140 BRIARWOOD	720	\$	3.17
COLOR PUTTY 144 TEAKWOOD	720	\$	3.17
COLOR PUTTY 114 MAPLE	720	\$	3.17
COLOR PUTTY 102 NATURAL	720	\$	3.17
PAINTERS PUTTY	720	\$	13.66
PAINTERS PUTTY	720	\$	4.87
PAINTERS PUTTY	720	\$	8.58
LT WEIGHT SPACKLING PASTE	720	\$	25.54
LT WEIGHT SPACKLING PASTE	720	\$	10.27
LT WEIGHT SPACKLING PASTE	720	\$	3.81
DAP FAST N FINAL GALLON	720	\$	20.66
DAP FAST N FINAL QUART	720	\$	6.67
DAP FAST N FINAL 1/2 PT	720	\$	3.38
PLASTER OF PARIS 4LB	720	\$	4.12
FLEX-TEC STARTER KIT	720	\$	216.65
FLEX-TEC HV-ELASTOMERIC	720	\$	72.60
FLEX-TEC HV-MINI TUBE	720	\$	36.35
REPAIR PATCH 4X4	729	\$	4.87

MAB

REPAIR PATCH	6X6	729	\$	6.24
REPAIR PATCH	8X8	729	\$	7.73
PROFESSIONAL WOOD FILLER		720	\$	4.65
PROFESSIONAL WOOD FILLER		720	\$	6.56
JOMAX MILDEW KILLER CONC		753	\$	24.58
JOMAX MILDEW KILLER CONC		753	\$	13.66
MOLD & MILDEW REMOVER		753	\$	5.29
PERMA WASH		753	\$	30.62
PERMA-WASH		753	\$	150.83
CONCRETE PATCH		720	\$	24.16
TURBOKETE PTG/COMP 3GLKIT		736	\$	130.37
CONCRETE PATCH		720	\$	10.80
PERMA-WHITE EGG SHELL INT		735	\$	38.26
PERMA-WHITE EGG SHELL INT		735	\$	175.00
PERMA-GUARD		753	\$	192.80
RM JOINT COMPOUND		720	\$	20.24
RM JOINT COMPOUND		720	\$	10.48
USG TOPPING COMPOUND 5GAL		720	\$	26.49
RM JOINT COMPOUND CARTON		720	\$	21.08
RM JOINT COMPOUND 5GAL		720	\$	26.49
RM LT WT JNT CMPD CARTON		720	\$	22.99
RM LT WT JNT CMPD 5GAL		720	\$	25.22
RM LT WT JNT CMPD		720	\$	12.18
LIGHTWEIGHT W/DUST CONTRL		720	\$	27.55
PLUS 3 YELLOW		720	\$	23.95
FIRST COAT		735	\$	89.67
PERMA-WHITE SATIN		735	\$	38.26
PERMA-WHITE SATIN		735	\$	12.92
PERMA-WHITE SATIN		735	\$	153.80
PERMA-WHITE SEMI-GLOSS		735	\$	38.26
PERMA-WHITE SEM-GLOSS		735	\$	12.92
PERMA WHITE SEMI GLS 5 GL		735	\$	153.80
TUFF HIDE PRIM/SURFACER		735	\$	93.27
GARDZ DAMAGED DRYWL SLR		759	\$	36.88
GARDZ DRYWALL SEALER QT		759	\$	10.80
GARDZ DRYWALL SEALER FIVE		759	\$	184.32
PREPZ WLPR ADHESIVE GAL		759	\$	21.40
PREPZ ROLL ON ADHESIVE		759	\$	9.42
PREPZ WALPR ADEHSIVE QT		759	\$	6.88
DIF-GEL WALLPAPER REMVR		753	\$	54.26
DIF WALLPAPER RMVR 22OZ		753	\$	8.89
DIF WALLPAPER REMOVER		753	\$	29.56
DIF GEL WALPPR STRIPPER		753	\$	19.28
DIF GEL SPRAY 32 OUNCE		759	\$	10.17
EXT STRGTH VINYL ADHESIVE		759	\$	13.88
EXT STRGTH VINYL ADH. 732		759	\$	45.04
CLEAR VINYL ADHESIVE HD		759	\$	13.56
CLEAR VINYL ADHESIVE		759	\$	44.51
VINYL OVER VINYL ADHESIVE		759	\$	25.43
BORDER ADHESIVE		759	\$	9.53
VINYL OVER VINYL ADHESIVE		759	\$	127.72
R35 HD LTX PRIMER		759	\$	32.11

MAB

R35 HD LTX PRIMER	759	\$	150.51
VINYL PREP	759	\$	16.10
VINYL PREP	759	\$	64.54
SEAM ADHESIVE 3OZ TUBE	759	\$	4.23
TEKNA BOND 4OZ	759	\$	4.12
TEKNA BOND 8OZ	759	\$	7.20
GLOSS-OFF SURFACE PREP	777	\$	24.16
GLOSS-OFF SURFACE PREP	777	\$	10.27
BRUSH WASH	777	\$	27.13
BRUSH WASH 32OZ.	777	\$	12.50
ULTRA CLEAN WP CLNR 22OZ	753	\$	9.74
CLR STRIPPABLE VNL ADH HD	759	\$	13.88
CLR STRIPPABLE VNL ADH HD	759	\$	45.15
TEKNA GRIP	759	\$	12.50
TEKNA GRIP	759	\$	43.66
BULLS EYE 1-2-3	735	\$	35.39
BULLS EYE 1-2-3	735	\$	15.68
BULLS EYE 1-2-3	735	\$	147.22
BIN PRIMER SEALER	735	\$	34.97
BIN PRIMER SEALER	735	\$	15.57
BIN PRIMER SEALER	735	\$	164.71
BIN PRIMER SEALER	735	\$	9.85
BIN PRIMER SEALER SPRAY	738	\$	7.62
SHIELDZ LTX W/C PRIMER	759	\$	25.85
SHIELDS LTX W/C PRIMER	759	\$	10.91
SHIELDZ LTX W/C PRIMER	759	\$	144.15
ULTRA CLEAR	759	\$	14.19
ULTRA CLEAR	759	\$	45.15
VINYL WASH PRIMER PART A	736	\$	158.35
VINYL WASH PRIMER PART B	736	\$	23.73
CLEAR ADHESIVE HVY DUTY	759	\$	46.63
BULLS EYE ODORLESS PRIMER	735	\$	37.41
BULLS EYE ODORLESS PRIMER	735	\$	12.07
BULLS EYE ODORLESS PRIMER	735	\$	184.11
CVERS UP AERSOL STN SEAL	738	\$	5.82
SHIELDZ PLUS	735	\$	36.77
HD LARGE SPONGE	756	\$	3.59
SHIELDZ PLUS	735	\$	180.83
HD CLAM SHELL SPONGE	756	\$	6.03
PAINT SPONGE COARSE SM	756	\$	11.23
PAINT SPONGE COARSE LG	756	\$	15.47
BULLSEYE 1-2-3 DEEP TINT	735	\$	48.11
BULLSEYE 1-2-3 DEEP TINT	735	\$	14.72
BULLS EYE DEEP TINT 5 GAL	735	\$	149.34
PEEL STOP CLR BOND PRM GL	735	\$	30.20
PEEL STOP CLR BOND PRM QT	735	\$	9.64
BULLS EYE SEALCOAT SEALER	735	\$	42.50
BULLS EYE SEALCOAT SLR	735	\$	13.66
BULLS EYE SEALCOAT SEALER	735	\$	184.32
PLYSHTNG 12X400 HIGH DENS	751	\$	21.19
PLYSHTNG 9X400 HIGH DENS	751	\$	17.27
PLYSHTNG 12X100 4MIL	751	\$	45.89

MAB

PLYSHTNG 20X100 4MIL	751	\$	81.93
OLFA BREAKAWAY CUTTER	756	\$	4.34
OLFA BREAKAWAY BLADE 10PK	756	\$	7.20
OLFA BREAKAWAY BLADE 50PK	756	\$	28.19
OLFA BLADES HD 6PK	756	\$	8.58
OLFA BLADES HD 50PK	756	\$	52.88
PLYSHTNG 10X20 3MIL	751	\$	9.32
TRASH BAGS 50PK	751	\$	13.77
RED ROSIN PAPER 35INX166F	751	\$	14.72
PT SCPR 2E BLD 811 1.75IN	756	\$	4.02
PT SCPR 2E BLD 812 2.5IN	756	\$	5.18
SCRAPER BENT 3IN	756	\$	10.06
PT SCRPR 4EDGE 709 2.5IN	756	\$	10.06
BURN OFF SCRAPER 3IN	756	\$	9.11
SAFETY SCRAPER W/5 BLADES	756	\$	4.02
PAINT SCRAPER 2 EDGE	756	\$	4.65
MINI SCRAPER	756	\$	1.26
PAINT SCRAPER 2 EDGE	756	\$	5.50
PT SCPR 4E BLD 712 2.5IN	756	\$	5.71
PRY BAR MINI	756	\$	11.33
SANDING BLOCK LARGE F/M	726	\$	4.23
SANDING SPONGE M/F	726	\$	2.96
SANDING SPONGE M/C	726	\$	2.96
FLEXIBLE SANDING PAD	726	\$	2.53
2 EDGE SCRAPER 2 1/2IN	756	\$	5.71
4 EDGE SCRAPER 2 1/2IN	756	\$	8.36
BRUSH & ROLLER CLEANER	756	\$	4.65
BRASS MINI BRUSHES 3 PAK	756	\$	2.32
BUCKET EXTENDER	756	\$	4.76
SAND SPONGE STANDARD MED	726	\$	1.47
SAND SPONGE DBL SLANT MED	726	\$	1.90
SAND SPONGE Z-FOAM M/F250	726	\$	1.58
PAINT MIXER 1 GALLON	756	\$	6.24
POLE SANDER HEAD PROFSNL	756	\$	24.05
SAND SPONGE Z-FOAM M/F	726	\$	1.47
SAND SPONGE COMBO MED	726	\$	1.90
RAZOR BLADE 10 PACK	756	\$	2.11
PAINTERS DOOR STAND	756	\$	5.18
DIY PUTTY KNIFE F 1.5IN	756	\$	3.70
DIY PUTTY KNIFE S 1.5IN	756	\$	2.75
DIY SCRAPER STIFF 3IN	756	\$	3.70
DIY SCRAPER FLEX 3IN	756	\$	4.02
DIY BROAD KNF FLEX 4.5IN	756	\$	4.12
DIY BROAD KNF FLEX 6IN	756	\$	6.77
CHISEL PUTTY KNIFE 1-1/4	756	\$	6.14
STIFF PUTTY KNIFE 1-1/4	756	\$	5.18
STIFF PUTTY KNIFE 1-1/2	756	\$	5.50
PRO GRIP STIF PUTTY 2IN	756	\$	7.09
STIFF PUTTY KNIFE 3IN	756	\$	7.41
5 IN 1 GLAZIER KNIFE	756	\$	8.36
6 IN 1 GLAZIER KNIFE	756	\$	10.27
8 IN 1 STEEL HEAD GLAZIER	756	\$	11.33

MAB

FLEX PUTTY KNIFE 1-1/4	756	\$	5.18
FLEX PUTTY KNIFE 1-1/2	756	\$	6.46
FLEX PUTTY KNIFE 2IN	756	\$	7.09
FLEX PUTTY KNIFE 3IN	756	\$	7.41
FLEX BROAD KNIFE 4IN	756	\$	9.00
FLEX BROAD KNIFE 5IN	756	\$	9.74
FLEX BROAD KNIFE 6IN	756	\$	10.80
FLEX STEEL HEAD 3IN	756	\$	10.59
FLEX BROAD STEEL HEAD 4IN	756	\$	11.33
FLEX BROAD STEEL HEAD 5IN	756	\$	11.33
STIFF BROAD KNIFE 6IN	756	\$	11.65
FLEX FULL PUTTY KF 2IN	756	\$	6.56
FLEX FULL PUTTY KF 1-1/4	756	\$	4.97
FLEX FULL PUTTY KNIFE 3IN	756	\$	7.30
FLEX FULL PUTTY KNIFE 6IN	756	\$	10.27
STIFF PUTTY KNIFE 2IN	756	\$	9.21
FLEX BROAD KNIFE 4IN	756	\$	11.54
STIFF BROAD KNIFE 4IN	756	\$	10.06
PLASTIC PUTTY KNF 1 1/2	756	\$	1.26
PLASTIC PUTTY KNF 2IN	756	\$	1.58
PLASTIC PUTTY KNF 3IN	756	\$	1.90
PLASTIC PUTTY KNF 4IN	756	\$	2.11
JOINT KNIFE FLEX 6IN	756	\$	11.33
PUTTY KNIFE 2/1	756	\$	8.58
WRN356-UNTILTY WIND SCRP	756	\$	4.65
HAND MASKER W/LDR HOOK	729	\$	68.15
TAPE APPLICATOR	729	\$	33.91
MASKING FILM BLADE W/GUAR	729	\$	27.02
CRACK SHOT SPACKLE QT.	720	\$	9.11
CRACK SHOT SPACKLE 1/2 PT	720	\$	4.97
CARBIDE REPL BLADE 2IN	756	\$	102.60
RAZOR BLDS ASR #12 100PK	756	\$	11.01
RAZOR BLDS ASR #9 100PK	756	\$	9.53
RAZOR BLDS ASR #9 5PK	756	\$	2.11
8PT BREAKAWAY KNIFE	756	\$	4.02
8PT BREAKAWAY BLD 5 PAK	756	\$	4.12
BREAKAWAY BLD 8PT 100PK	756	\$	55.11
MCCLOSKEY GLAZE COAT	735	\$	52.46
MCCLOSKEY GLAZE COAT	735	\$	22.78
CABOT WEATHER STN SILVGRY	734	\$	34.02
ATHLETIC FLD MRKNG MACHN	738	\$	198.32
PENETROL	735	\$	36.14
PENETROL	735	\$	11.65
FLOETROL	735	\$	20.02
FLOETROL	735	\$	7.41
CABOT BLEACHING OIL	734	\$	34.02
EASY-MIX EMULSA BOND	735	\$	39.53
EASY-MIX EMULSA BOND	735	\$	12.82
EASY SAND 5	720	\$	15.57
EASY SAND 20	720	\$	15.78
EASY SAND 45	720	\$	15.78
EASY SAND 300	720	\$	15.78

MAB

DURABOND	90	720	\$	16.74
MODAC 20		736	\$	127.19
PENEPREP		735	\$	21.40
DRYWALL MUD PAN GALVNZD		756	\$	13.77
PREVAL SPRAYER COMPLETE		756	\$	9.11
PREVAL POWER UNIT		756	\$	7.20
CRADLE CAULK GUN 41004		723	\$	49.07
PLASTIC MUD PAN		756	\$	8.58
POLE SANDER		756	\$	33.17
DRYWALL HAND SANDER		756	\$	18.75
SPRAY SHIELD 36IN		756	\$	31.15
TAPING KNIFE SOFT GRIP 8"		756	\$	9.74
TAPING KNIFE SOFT GRP 10"		756	\$	10.38
TAPING KNIFE SOFT GRP 12"		756	\$	11.33
DRYWALL KNIFE 12 IN		756	\$	11.76
METAL POLE SANDER HEAD		756	\$	18.22
GLITTER SILVER 1LB		756	\$	14.72
CRADLE ROUND ROD CAULK GN		723	\$	4.87
RATCHET HD CAULK GUN		723	\$	7.62
SKELETON HEX ROD CAULK GN		723	\$	7.94
CRADLE HEX ROD CAULK GUN		723	\$	7.94
CONTRACTOR ERGO COMP GUN		723	\$	17.06
GLITTER GOLD MG-1 1LB		756	\$	14.72
CLEAR GLITTER 1 LB		756	\$	11.01
GLITTER IRIS 1LB		756	\$	18.86
MOISTURE TEST METER		756	\$	45.36
MOISTURE TEST TOOL 50210		756	\$	17.90
LTX CONCRETE SLNT 10.3OZ		723	\$	5.93
DRP CLTH PLST 9X12 1 MIL		751	\$	2.32
PLASTIC DROP 9 X 12 HD		751	\$	2.00
DRP CLTH PLST 2MIL 9X12		751	\$	2.85
PAPER DROP CLOTH 9X12"		751	\$	3.91
DRP CLTH P/P 9X12		751	\$	7.20
DRP CLTH CNVS 10OZ 4X15		751	\$	28.50
DRP CLTH CNVS 10OZ 9X12		751	\$	37.30
DRP CLTH CNVS 10OZ 12X15		751	\$	59.56
DROP CLTH TRP BTYL 9X12		751	\$	30.31
DROP CLTH TRP BTYL 12X15		751	\$	49.70
DROP CLTH TRP BTYL 4X15		751	\$	18.86
UTLY SPRYCLTH 6-7OZ 12X15		751	\$	26.07
UTLY SPRYCLTH 6-7OZ 9X12		751	\$	15.89
BUTYL II LEAKPROOF 4X15		751	\$	14.72
BUTYL II LEAKPROOF 9X12		751	\$	25.01
SWIVEL POT HOOK		756	\$	2.85
POT HOOKS 2 PAK		756	\$	3.06
RUBBER SANDING BLOCK		726	\$	7.20
METAL PAINT POT 2 1/2QT		717	\$	5.40
POLY UTILITY PAIL 5QT		717	\$	2.96
PLASTIC PAINT POT 10QT		717	\$	5.71
PAPER PAINT POT QT		717	\$	1.16
PAPER PAINT POT #5		717	\$	2.32
PAPER PAINT POT #10		717	\$	2.43

MAB

METAL POT LINER	717	\$	1.69
ROLLER PRO LINER & GRID	717	\$	4.65
COMFORT SNAP OFF KNIFE	762	\$	6.14
MULTI-MIX POT 2 1/2QT	717	\$	2.22
SNAP OFF BLADE REPLACMNT	762	\$	3.81
TAPE MEASURE 16FT	756	\$	5.61
MULTI-MIX POT 5QT	717	\$	2.64
PLASTIC BUCKET 3-1/2GAL	717	\$	12.18
WIDE BOY PLSTC TRY 5 GAL	717	\$	57.65
LID FOR WIDE BOY BUCKET	717	\$	7.83
BUCKET ONLY 4 GALLON	717	\$	15.47
LID FOR 4 GALLON BUCKET	717	\$	6.88
HANDY PAINT PRO COVER 4PK	717	\$	4.44
HANDY PAINT PAIL	717	\$	11.76
UTILITY KNIFE	756	\$	8.58
PELICAN HAND-HELD PAIL	717	\$	15.15
PELICAN LINER 3 PACK	717	\$	4.02
UTILITY KNIFE BLADES 5/PK	756	\$	3.70
TRIM GUARD 15IN	756	\$	2.32
TRIPLE EDGE GUIDE	756	\$	4.34
WALLPAPER HD WATER TRAY	762	\$	4.12
TAC RAG	751	\$	1.16
3M P95 PREFILTER 6PK	774	\$	15.78
BRUSH COMB/ROLLER CLEANER	713	\$	4.12
1831 PAINTERS COMB	713	\$	10.59
LID OPENER	713	\$	6.88
PAIL OPENER 5 GAL	756	\$	15.15
EASI-CARE RESPIRATOR LRG	774	\$	49.92
EASI-CARE RESPIRATOR MED	774	\$	41.97
REPL CART & PREFLTR R6022	774	\$	26.70
PARTICULATE N95 PREFILTER	774	\$	24.69
FULL FACE RESP 6000 68P71	774	\$	185.91
FACESHEILD6885 / 25 COUNT	774	\$	41.22
CART-2/PREFILTER-6	774	\$	28.08
7N11 N95 PRE-FILTR 10/PK	774	\$	2.43
PASTE MACHINE 62IN	762	\$	1,600.38
PASTE MASTER JUNIOR	762	\$	584.05
PASTE TABLE 30-6	762	\$	699.70
PASTE MACHINE 42IN PM42TM	762	\$	1,460.67
PASTING TABLE CADDY	762	\$	206.05
WALLPAPER TABLE 28INX78IN	762	\$	208.70
INCHMETER PA110	762	\$	526.49
FLOOR STAND PA120	762	\$	314.17
SEAM ROLLER HT204	762	\$	15.89
CONICAL SEAM ROLLER HT205	762	\$	19.71
CORNER ROLLER HT206	762	\$	27.55
PERFORATING ROLLER	762	\$	43.13
DBL EDGE BLADE 100/CARD	762	\$	32.11
PASTE SYRINGE	762	\$	10.48
WALLPAPER SHEARS HT213	762	\$	63.70
SMOOTHING BLADE HT211	762	\$	19.71
GOGGLES-PERFORATED	774	\$	6.46

MAB

ZAR WOOD GRAINING TOOL	756	\$	6.88
3M EYEWEAR SMOKE BOAS	774	\$	10.27
EYEWEAR LAZER MIRRORED	774	\$	12.60
FLAT SEAM ROLLER WALWORKS	762	\$	11.12
BEVELED SEAM ROLLER	762	\$	32.11
BARREL SEAM ROLLER	762	\$	12.71
BEVELED SEAM ROLLER 2IN	762	\$	11.33
FLAT SEAM ROLLR STEEL 2IN	762	\$	65.29
SMOOTHING BRUSH	762	\$	44.72
SMOOTHING BRUSH 12IN	762	\$	61.58
DOUBLE CUTTER BLADES	762	\$	26.70
HT219 ALUM STRGHT EDGE 6'	762	\$	78.43
STAINLESS STEEL SHEARS	756	\$	14.19
PARTICL RESP 8511 N95 5PK	774	\$	15.89
BORDER PASTER	762	\$	236.69
METAL PAINT POT 5QT	717	\$	5.50
FACESHIELD PEELOFFS 25PK	774	\$	48.75
PARTIC RESP 8210PLUS N95	774	\$	14.72
CARTRIDGE FILTER RETNR KT	774	\$	27.23
RESPIRATOR 8000	774	\$	1.05
SANDING & FIBERGLASS RESP	774	\$	7.62
RESPIRATOR PRO SERIES MED	774	\$	57.34
RESPIRATOR PRO SERIES LG	774	\$	57.34
LATEX PAINT & ODOR RESPTR	774	\$	6.99
3M FIRST AID KIT # 706-ES	774	\$	47.48
MAINT FREE RESPRATOR MED	774	\$	31.79
PRE-FILTER	774	\$	22.67
WAL WIZ WALLPAPER TOOL KT	762	\$	6.24
WALLPAPER SHEARS 9.5 INCH	762	\$	11.01
WALLPAPER SHEARS 11 INCH	762	\$	13.66
PAPER TIGER SINGLE HEAD	762	\$	16.95
PAPER TIGER TRIPLE HEAD	762	\$	38.68
PAPER SCRAPER	756	\$	11.01
BUBBLE STICK	762	\$	16.95
WALLPAPER SCRAPER 4IN	762	\$	14.19
WALLPAPER SCRAPER BLD 4IN	762	\$	6.88
VINYL WALLCOVERING SET	762	\$	16.00
SMOOTHER STRAIGHT EDGE	762	\$	2.43
WALLPAPER RAZOR KNIFE	762	\$	3.81
PREMIUM WHITE WIPERS SM	751	\$	18.33
BAG O RAGS WHT	751	\$	5.82
COTTON WIPERS SMALL BOX	751	\$	18.33
PAPER TOWELS	751	\$	3.06
CHEESECLOTH 2 YD PKG	751	\$	3.38
PAINT STRAINERS M	717	\$	0.41
FILTER HOLDER	717	\$	12.07
FILTER HLDR REPL BAGS 3PK	717	\$	4.87
COMFORT RAZOR KNIFE 97103	762	\$	9.85
COTTON WIPERS LARGE BOX	751	\$	36.35
TERRY TOWELS 6 PACK	751	\$	4.55
STEEL WOOL #1 PKG/16	726	\$	4.65
STEEL WOOL #3 PKG/16	726	\$	5.40

MAB

2/0 STEEL WL 16 PAD SLV	726	\$	5.93
4/0 STEEL WL 16 PAD SLV	726	\$	6.88
STRIPPING PAD 4X3/8X11	726	\$	4.12
METAL FINISHING PAD	726	\$	4.12
WOOD FINISHING PAD	726	\$	4.12
EMPTY ROUND U/L CAN 1GAL	717	\$	3.59
EMPTY ROUND U/L CAN 2GAL	717	\$	7.94
EMPTY ROUND U/L CAN QT	717	\$	1.90
5GL U/L METAL PAIL	717	\$	12.50
EMPTY RND LINED CAN 1GAL	717	\$	3.70
EMPTY RND LINED CAN QT	717	\$	2.00
EMPTY PINT ROUND LINED	717	\$	1.58
LID FOR 5 GALLON PAIL	717	\$	1.90
5GAL PLASTIC PAIL WHITE	717	\$	6.88
MAB 5 GALLON PLASTIC PAIL	717	\$	6.24
BLACKTOP COAL TAR	741	\$	17.06
EASY TO STIR FILLER SEALE	741	\$	21.83
VINYL CHIPS BLUE/WHITE	735	\$	20.45
VINYL CHIPS BLK/WHTE/BLUE	735	\$	20.45
VINYL CHIPS BLACK/WHITE	735	\$	20.45
WORK LIGHT 500 WATT QL1	756	\$	25.75
ROLL A TEX TEXTURE F	735	\$	5.71
ROLL A TEX TEXTURE M	735	\$	5.71
ROLL A TEX TEXTURE C	735	\$	5.71
500 WT BULB HALOGEN LGT	756	\$	7.73
WRKLGHT SNGL 4-8FT 500 WT	756	\$	64.33
DOUBLE HEAD TELESCPC 3-7'	756	\$	93.06
BD-3U 500 WT STUBBY LGHT	756	\$	128.67
BULLDG US1 FLOORLITE	774	\$	51.51
500 WATT BULB 3 PACK	756	\$	10.27
LATEX GLAZING 10.5OZ	723	\$	5.93
CONSTRUCTION ADHESIVE HD	723	\$	3.59
BEATS NAILS ADH 10.3OZ	723	\$	4.02
LIQUID PAINT REMOVER	753	\$	21.61
LIQUID PAINT REMOVER	753	\$	8.58
FIBERED ALUMINUM ROOF CTG	741	\$	79.28
SOLARFLEX WHT ELASTOMERIC	741	\$	105.46
KWIK MARINE REMOVER	753	\$	31.15
KWIK MARINE REMOVER	753	\$	10.06
WASTE PAINT HARDENER LTX	753	\$	4.65
WASTE PAINT HARDENER PAIL	753	\$	225.13
VAPOR CART 2 PK R6001	774	\$	16.84
CARPET SHIELDS	756	\$	3.91
RESPR FOLD W/VALVE 9211	774	\$	3.91
PEEL AWAY 1	753	\$	40.91
PEEL AWAY I	753	\$	132.70
PEEL AWAY PAPER 3HEETS	753	\$	9.11
NEUTRALIZER	753	\$	25.01
NEUTRALIZER	753	\$	6.88
PEELAWAY 7	753	\$	85.11
PEEL AWAY 7	753	\$	25.01
SMART STRIP	753	\$	59.03

MAB

SMART STRIP	753	\$	18.22
SMART STRIP	753	\$	283.54
SLX ALCOHOL	777	\$	13.56
SLX ALCOHOL	777	\$	5.61
SLX ALCOHOL	777	\$	67.41
LINSEED OIL BOILED	777	\$	40.06
LINSEED OIL BOILED	777	\$	10.80
VM&P NAPHTHA	777	\$	11.01
VM&P NAPHTHA	777	\$	61.47
MEK	777	\$	18.86
MEK	777	\$	82.67
PAINT THINNER W/CONDITION	777	\$	18.22
PAINT THINNER W/CONDITION	777	\$	4.02
ODORLESS MINERAL SPIRITS	777	\$	11.33
ODORLESS MINERAL SPIRITS	777	\$	4.34
LACQUER THINNER	777	\$	13.56
LACQUER THINNER	777	\$	5.61
LACQUER THINNER	777	\$	62.42
TOLUENE	777	\$	14.41
XYLENE	777	\$	14.41
XYLENE	777	\$	67.09
BRUSH CLEANER GALLON	777	\$	24.37
BRUSH CLEANER	777	\$	8.68
PAINT CLEAN-UP QUART	777	\$	3.70
LEAD FREE DRIER	777	\$	8.68
TURPENTINE	777	\$	7.30
PAINT THINNER W/CONDITION	777	\$	7.94
PAINT CLEAN UP	777	\$	6.24
PAINT CLEAN UP	777	\$	4.23
30-T-65 THINNER	736	\$	22.67
ACETONE	777	\$	13.98
ACETONE	777	\$	6.56
ACETONE	777	\$	93.91
30-T-864 THINNER	736	\$	14.72
30-T-864 THINNER	736	\$	66.98
BETWEEN COATS 240 9X11	726	\$	12.29
4 3/16 x 11 DW 100C	726	\$	0.84
4 3/16 x 11 D/W 80D	726	\$	0.84
D/W SHEETS 100C 4 3/16X11	726	\$	0.94
D/W PAPER 80D 4 3/16x11	726	\$	0.84
ALUM OX PAPER 9X11 50D	726	\$	1.26
ALUM OX PAPER 9X11 80D	726	\$	1.16
ALUM OX PAPER 9X11 120C	726	\$	0.94
ALM OXIDE PAPER 9X11 150	726	\$	1.05
ALUM OX 9X11 5PK FIN	726	\$	3.17
ALUM OX PAPER 9X11 220A	726	\$	0.84
ALUM OX 9X11 5PK XFN	726	\$	3.17
CONTOUR SOFTBACK 5MM FINE	726	\$	2.64
CONTOUR SOFTBACK 5MM MED	726	\$	2.64
SANDBLASTER PAD 180	726	\$	4.02
SANDBLASTER PAD 320	726	\$	4.02
SANDING PAD MED	726	\$	3.28

MAB

SANDING PAD FINE	726	\$	3.28
D/W SCREENS 120 4 3/16X11	726	\$	2.11
D/W SCREEN 150 4 3/16X11	726	\$	2.11
PROF PAINTERS 120 9X11	726	\$	2.11
SANDBLASTER 9X11 3PK 60	726	\$	5.40
SANDBLASTER 9X11 3PK 120	726	\$	5.40
SANDBLASTER 9X11 3PK 150	726	\$	5.40
SANDBLASTER 9X11 3PK 240	726	\$	5.40
SANDBLASTER BLOCK 180	726	\$	4.02
SANDBLASTER SPONGE 60	726	\$	5.71
SANDBLASTER SPONGE 80	726	\$	5.71
SANDBLASTER SPONGE 100	726	\$	5.71
SANDBLASTER SPONGE PD 150	726	\$	4.34
SANDBLSTR DUL/ANG 100 GRI	726	\$	6.03
SANDBLSTR DUL/ANG 150 GRI	726	\$	6.03
EX/LRG FINE/MED SAND SPNG	726	\$	5.71
ANGLED SAND SPNGE MED	726	\$	5.50
3-M SANDING PAD 3X4 C	726	\$	0.94
3-M SANDING PAD 3X4 80M	726	\$	0.94
3-M SANDING PAD 3X4 100F	726	\$	0.94
3-M SANDING PAD 3X4 150X	726	\$	0.94
MASKING PAPER 9INX1000FT	729	\$	15.89
MASKING PAPER 12INX1000FT	729	\$	18.86
MSKNG PTG TP 3 3/4INX75FT	729	\$	4.87
KLEEN EDGE 3/4INX60YD	729	\$	3.38
LNG MSK TAPE 2090 3/4IN	729	\$	5.18
LNG MSK TAPE 2090 1IN shr	729	\$	5.61
LNG MSK TAPE 2090 1 1/2IN	729	\$	9.11
LNG MSK TAPE 2090 2IN	729	\$	10.59
MSKNG PTG TP 2INX180FT	729	\$	6.88
MSKNG PTG TP 12INX400FT	729	\$	44.62
MSKNG PTG TP 6INX400FT	729	\$	26.70
HAND MASKER PPR 3X60yd	729	\$	1.90
HAND MASKER PPR 6X180FT	729	\$	2.64
HAND MASKER PPR 9X180FT	729	\$	3.38
HAND MASKER PPR 12X180FT	729	\$	5.40
HAND MASKER PPR 18X180FT	729	\$	6.24
MASKING FILM 24"X180FT	729	\$	14.19
MASKING FILM 48INX180FT	729	\$	22.67
MASKING FILM 72INX100FT	729	\$	18.75
MASKING FILM 99INX90FT	729	\$	21.40
PREM MASK PAPER 6X180	729	\$	2.85
PREM MASK PAPER 9X180	729	\$	4.02
PREM MASK PAPER 12X180	729	\$	4.97
PRETAPED PLASTIC 24IN	729	\$	8.47
PRETAPED PLASTIC 48IN	729	\$	12.39
PRETAPED PLASTIC 72IN	729	\$	17.90
DUCT TAPE 2IN X 180FT	729	\$	7.73
DUCT TAPE TRANS 1.88X20YD	729	\$	8.47
LNG MSK BULK 2090 1IN	729	\$	6.24
LNG MSK BULK 2090 1 1/2IN	729	\$	9.32
PAPER JNT TAPE 21/16X75	729	\$	2.32

MAB

PAPER JNT TAPE 21/16X250	729	\$	4.55
PAPER JNT TAPE 2INX500FT	729	\$	6.77
PRO MESH JNT TP 2INX36FT	729	\$	3.70
PRO MESH JNT TP 2INX300FT	729	\$	11.33
CAUTION TAPE 3 INX300FT	729	\$	12.50
CONTRACTOR PLASTIC 6' 3M	729	\$	10.38
CONTRACTOR PLASTIC 9' 3M	729	\$	14.51
MASKING TAPE 2020 3/4 IN	729	\$	1.58
MASKING TAPE 2020 1 IN	729	\$	2.22
MASKING TAPE 2020 1 1/2IN	729	\$	2.85
MASKING TAPE 2020 2 IN	729	\$	4.12
MASKING TAPE 2020 3 IN	729	\$	5.71
PRO MASKING 5 DAY 1IN	729	\$	3.17
PRO MASKING 5 DAY 1 1/2IN	729	\$	4.87
PRO MASKING 5 DAY 2IN	729	\$	6.24
2080 SAFE RELEASE 1 1/2IN	729	\$	14.72
DELICATE SURFACE 1IN	729	\$	8.36
DELICATE SURFACE 2IN	729	\$	16.31
DELICATE SURFACE 1 1/2IN	729	\$	12.50
LACQUER MASK TAPE 1IN	729	\$	4.87
MASKING TAPE 2060 2 IN	729	\$	9.85
DELICATE SURFACE 1 1/2IN	729	\$	12.50
MASKING TAPE 9 PK 1IN	729	\$	-
MASKING TAPE 6 PK 1 1/2IN	729	\$	-
MASKING TAPE 6 PK 2IN	729	\$	-
TYPE I IND WD STP LD 4FT	765	\$	93.16
TYPE I IND WD STP LD 5FT	765	\$	121.36
TYPE I IND WD STP LD 6FT	765	\$	145.21
TYPE I IND WD STP LD 8FT	765	\$	174.68
TYPE I IND WD STP LD 10FT	765	\$	231.18
TYPE I IND WD STP LD 3FT	765	\$	74.51
TYPE I IND WD STP LD 4FT	765	\$	92.32
TYPE I IND WD STP LD 5FT	765	\$	122.42
TYPE I IND WD STP LD 6FT	765	\$	140.12
TYPE I IND WD STP LD 8FT	765	\$	193.12
TYPE I IND WD STP LD 10FT	765	\$	233.93
WOOD STEP LDR STB-2 2 FT	765	\$	57.34
TYPE II COMM ALM EXT 16FT	768	\$	193.33
TYPE II COMM ALM EXT 20FT	768	\$	239.23
TYPE II COMM ALM EXT 24FT	768	\$	292.34
TYPE II COMM ALM EXT 28FT	768	\$	352.65
TYPE II COMM ALM EXT 32FT	768	\$	434.06
TYPE II COMM ALM EXT 36FT	768	\$	504.87
TYPE II COMM ALM EXT 40FT	768	\$	588.08
TYPE I IND ALM EXT 16FT	768	\$	221.53
TYPE I IND ALM EXT 20FT	768	\$	264.14
TYPE I IND ALM EXT 24FT	768	\$	327.85
TYPE I IND ALM EXT 28FT	768	\$	405.76
TYPE I IND ALM EXT 32FT	768	\$	494.16
TYPE I IND ALM EXT 36FT	768	\$	600.37
TYPE I IND ALM EXT 40FT	768	\$	664.19
TYPE IA IND ALM EXT 16FT	768	\$	274.74

MAB

TYPE IA IND ALM EXT 20FT	768	\$	317.25
TYPE IA IND ALM EXT 24FT	768	\$	380.85
TYPE IA IND ALM EXT 28FT	768	\$	458.86
TYPE IA IND ALM EXT 32FT	768	\$	529.67
TYPE IA IND ALM EXT 36FT	768	\$	628.78
TYPE 1A IND ALM EXT 40FT	768	\$	706.80
MIGHTY LITE STP 150B 2FT	768	\$	57.76
TYPE III PLATFORM 264	768	\$	95.07
TYPE III PLATFORM 265	768	\$	115.00
TYPE I IND STP LDR 4FT	768	\$	109.91
TYPE I IND STP LDR 5FT	768	\$	132.91
TYPE I IND STP LDR 6FT	768	\$	140.12
TYPE I IND STP LDR 8FT	768	\$	203.93
TYPE I IND STP LDR 10FT	768	\$	292.34
ALUM DBL STEP T 372 2 FT	768	\$	106.31
ALUM DBL STEP T376 6 FT	768	\$	227.89
ALUM DBL STEP T378 8 FT	768	\$	347.25
MT-13 ARTICULATING LADDER	768	\$	267.22
ARTICULATED LADDER MT-17	768	\$	367.49
ARTICULATED LADDER MT-26	768	\$	453.67
ALUM EXT W/EQUALIZER 24FT	768	\$	386.78
ALUM EXT W EQUALIZER 28FT	768	\$	457.06
TYP IA HD IND FG EXT 16FT	771	\$	382.76
TYP IA HD IND FG EXT 20FT	771	\$	535.61
TYP IA HD IND FG EXT 24FT	771	\$	471.37
TYP IA HD IND FG EXT 28FT	771	\$	529.67
TYP IA HD IND FG EXT 32FT	771	\$	635.99
TYP 1 HD IND FG EXT 36FT	771	\$	876.50
TYP I HD IND FG EXT 40FT	771	\$	927.91
PIVIT LADDER TOOL	772	\$	122.00
ROOF BOOT (PAIR)	772	\$	71.75
TYPE I HD IND FG STP 4FT	771	\$	115.11
TYPE I HD IND FG STP 5FT	771	\$	133.76
TYPE I HD IND FG STP 8FT	771	\$	191.53
TYPE IA HD IND FG STP 4FT	771	\$	145.32
TYPE IA HD IND FG STP 5FT	771	\$	168.42
TYPE IA HD IND FG STP 6FT	771	\$	193.33
TYPE IA HD IND FG STP 8FT	771	\$	256.93
TYPE IA HD IND FG STP 10F	771	\$	334.84
DECORATOR PLNK 1 MAN 16FT	773	\$	441.16
DECORATOR PLNK 1 MAN 20FT	773	\$	600.37
DECORATOR PLNK 1 MAN 24FT	773	\$	689.10
3 MAN PLNK 750LBS 20'X12'	773	\$	794.99
3 MAN PLNK 750LBS 20'X16'	773	\$	1,059.99
3 MAN PLNK 750LBS 20'X23'	773	\$	1,722.28
SCAFFOLD PLANK 2 MAN 14FT	773	\$	506.67
SCAFFOLD PLANK 2 MAN 16FT	773	\$	458.86
SCAFFOLD PLANK 2 MAN 20FT	773	\$	664.19
SCAFFOLD PLANK 2 MAN 24FT	773	\$	859.12
SCAFFOLD PLANK 2 MAN 28FT	773	\$	1,114.05
SCAFFOLD PLANK 2 MAN 32FT	773	\$	1,291.18
ALUM EXT PLANK 8-13FT	773	\$	352.65

MAB

ALUM EXT PLANK 10-17FT	773	\$	550.02
ARTICULATED LADDER 12FT	768	\$	306.22
ARTICULATED LADDER 16FT	768	\$	330.82
TYP I IND WD EXT TRS 12FT	765	\$	629.10
4 PC CASTR PINS GSM4	756	\$	5.61
MULTI MASTER STABILIZER	772	\$	34.86
FIBERGLASS PAIL SHELF	772	\$	32.00
SHORT BODY LADDER JAX	772	\$	147.44
LADDER STANDOFF	772	\$	80.55
LADDER STOP MITTS GREEN	772	\$	17.06
VAN RACK WHT STEEL 2 BAR	772	\$	182.31
LADDER LEVELER 80-2	772	\$	199.16
LONG BODY LADDER JAX pair	772	\$	153.80
END CAPS FOR D1200-D1300	772	\$	10.59
END CAPS FOR D1500	772	\$	10.59
TUF-COVER LADDER AC19-2	772	\$	15.89
TWO BAR ALUM VAN RACK	772	\$	375.65
DAP33 GLZNG COMPOUND WHT	720	\$	35.18
DAP33 GLZNG COMPOUND WHT	720	\$	10.70
BONE WHITE CAULK	723	\$	3.38
MAB SIL ACR SLNT CLEAR	723	\$	4.65
MAB SIL ACR SLNT BR WHITE	723	\$	3.28
MAB SIL ACR SLNT ALMOND	723	\$	3.28
MAB SIL ACR SLNT GRAY	723	\$	3.28
MAB SIL ACR SLNT BROWN	723	\$	3.28
PERMAFLEX WHITE	723	\$	4.02
SILICONE CLEAR	723	\$	5.71
SILICONE WHITE	723	\$	5.71
MAB PAINTER'S PLUS	723	\$	2.11
MAB ACRYLIC URETHANE	723	\$	4.55
MAB FAST TEC	723	\$	3.06
TEXTURE PT SAND 2GAL	720	\$	31.47
TEXTURE PT SMOOTH 2GAL	720	\$	31.47
MINIT FIX PATCHING CMPD	720	\$	22.04
MINIT FIX PATCHING CMPD	720	\$	8.36
MINIT FIX PATCHING CMPD	720	\$	4.12
ACRALASTIC P/T KNF GRADE	720	\$	32.96
ACRALASTIC P/T BRSH GRADE	720	\$	37.30
READY PATCH 1/2 QT	720	\$	4.76
READY PATCH	720	\$	9.74
READY PATCH	720	\$	23.73
READY PATCH LITE SPACKLE	720	\$	22.89
CAGE FRAME 9" GREEN HANDL	713	\$	6.03
7" ROLLER FRM PLASTIC DLX	713	\$	3.38
9" ROLLER FRM PLASTIC HDL	713	\$	5.82
9" ROLLER CAGE FRAME WOOD	713	\$	8.58
WHIZZ COMFORT GRIP HANDLE	713	\$	4.55
CORNER EASE TOOL KIT	710	\$	29.56
WHIZZ FINE FINISH 12IN	713	\$	6.14
WHIZZ CUT&TRIM TOOL	713	\$	8.47
MINI KTR FRM & CVR 6.5IN	713	\$	10.48
WHIZZ CUT&TRIM TOOL 24IN	713	\$	11.97

MAB

ROLLER FRAME HD ACME 9IN	713	\$	3.70
WHIZZ MEGA PIPE ROLLER	713	\$	16.31
WHIZZ PIPE ROLLER	713	\$	12.82
BIG BEN 18IN ROLLER FRAME	713	\$	19.07
SHERLOCK FRAME 12-18IN	713	\$	41.01
SHERLOCK FRAME 7 INCH	713	\$	13.77
SHERLOCK FRAME 9IN	713	\$	13.88
LAMBSWOOL PAINTER PAD	710	\$	9.11
BRSH MAGIKAGE NINETY 9 IN	713	\$	9.85
CHIP BRUSH 1/2 INCH	701	\$	0.73
CHIP BRUSH 1 INCH	701	\$	0.84
CHIP BRUSH 1 1/2 INCH	701	\$	0.94
CHIP BRUSH 2 INCH	701	\$	1.05
CHIP BRUSH 2 1/2 INCH	701	\$	1.26
CHIP BRUSH 3 INCH	701	\$	1.58
CHIP BRUSH 4 INCH DBL THK	701	\$	2.22
CHIP BRUSH 4 IN DBL WV-40	701	\$	2.43
4" ROLLER CAGE FRAME DLX	713	\$	2.32
TRAY LINER 9IN	713	\$	2.32
WHIZZ ROLLER PAN	713	\$	2.43
18" PLASTIC TRAY Z-PRO	713	\$	10.27
PLASTIC TRAY 1GAL CAP 9IN	713	\$	5.50
TRAY LINER DBL CAP 9IN	713	\$	2.43
ROLLER TRAY SOLV RESISTNT	713	\$	15.47
METAL TRAY 2 QUART 551	713	\$	4.87
METAL TRAY 1 GAL PRO 1	713	\$	12.39
BIG BEN ROLLER TRAY	713	\$	18.01
JUMBO KOTER 14IN FRAME	713	\$	5.29
JUMBO KOTER 26IN FRAME	713	\$	6.99
BUCKET GRID WHIZZ 1GAL	713	\$	2.11
CORNER EASE BUCKRT GRID	713	\$	5.71
GALLON PLASTIC GRID	713	\$	3.59
BUCKET GRID 5GAL	713	\$	3.28
WOOD POLE METAL TIP 4FT	713	\$	2.64
WOOD POLE METAL TIP 6FT	713	\$	5.71
SHERLOCK EXT POLE 1-2FT	713	\$	27.34
SHERLOCK EXT POLE 2-4FT	713	\$	30.84
SHERLOCK EXT POLE 4-8FT	713	\$	41.01
SHERLOCK EXT POLE 6-12FT	713	\$	51.08
SHERLOCK EXT POLE 8-16FT	713	\$	60.09
SHERLOCK GT CONVRT 2-4FT	713	\$	38.57
SHERLOCK GT CONVRT 4-8FT	713	\$	48.11
SHERLOCK GT CONVRT 6-12FT	713	\$	61.36
SHERLOCK GT CONVRT 8-16FT	713	\$	72.18
SHERLOCK GT JAVELIN 4FT	713	\$	17.06
REPLACEMENT COVER 3IN	713	\$	3.91
ROLLER FRAME & TRAY 3IN	713	\$	4.02
PREMIUM CUT PAN SET 4IN	713	\$	8.47
PREMIUM PAD PAINTER 7IN	713	\$	10.17
PREMIUM PAD PAINTER 9IN	713	\$	11.33
PREMIUM REPLACE PAD 7IN	713	\$	6.46
PREMIUM REPLACE PAD 9IN	713	\$	7.20

MAB

SASH PAINTER	713	\$	4.97
PAINT EDGER	713	\$	4.87
PREMIUM EDGER	713	\$	4.34
EDGER REP PAD	713	\$	4.97
MINI PAINT PAD	713	\$	4.87
MINI PAINT PAD REP	713	\$	4.02
BRUSH-TOOL EXTENDER	713	\$	22.67
BRUSH-ROLLER SPINNER	713	\$	34.02
PAINTERS MITT	713	\$	4.34
9 X 3/8 PAINTER'S CHOICE	710	\$	2.43
PAINTER'S CHOICE 9 X 1/2"	710	\$	3.17
9 X 3/4 PAINTER'S CHOICE	710	\$	3.91
ROLLER SET 3 PIECE	713	\$	8.15
MOHAIR COVER 9IN	710	\$	6.77
SUPER DOO-Z 7INX3/8IN	710	\$	4.97
SUPER DOO-Z 18 X 3/8 RC	710	\$	12.18
SUPER DOOZ 9 X 3/8IN	710	\$	5.71
PRO DOOZ 9 X 3/8IN	710	\$	6.77
PRO/DOO-Z 9INX1/2IN	710	\$	7.62
50/50 COVER 9X11/4IN	710	\$	10.38
PRO/DOO-Z 9INX3/4IN	710	\$	9.11
SUPER FAB 7 X 1/2 COVER	710	\$	6.46
SUPER FAB 18INX1/2IN	710	\$	13.35
SUPER FAB 9 X 1/2IN	710	\$	6.46
SUPER FAB 9 X 3/4IN	710	\$	7.09
SUPER FAB R241 4 X 3/4 CR	710	\$	4.23
SUPER FAB R241 7 X 3/4	710	\$	6.99
SUPER FAB 9INX3/8IN	710	\$	5.71
SUPER DOO-Z 9INX1/2IN	710	\$	7.62
PRO/DOOZ 18 X 3/16IN	710	\$	12.71
PRO/DOO-Z 9INX3/16IN	710	\$	6.46
SUPERFAB 9 X 1" ROLLER CV	710	\$	8.47
EPOXY GLIDE 9x1/4	710	\$	4.44
STRING TEXTURE COVER 9IN	710	\$	7.09
ACOUSTICAL TILE CVR 9IN	710	\$	6.77
POLAR BEAR 9IN	710	\$	6.35
ROLLER COVER ZERO NAP	710	\$	5.50
WHIZZ 4" RETRACTABLE EDGE	713	\$	20.34
MINI KTR CVR 6.5 X 3/8IN	710	\$	8.47
WHIZZ 4" RETRACT REFILL	713	\$	7.20
MINI KTR CVR 6.5 X 1/2IN	710	\$	8.89
BULK R241 9INX3/4"	710	\$	6.99
WHIZZ 2"RETRACTABLE ROLLR	713	\$	11.97
WHIZZ 2" RETRABLE REFILL	710	\$	6.03
WHIZZ PREM TWIN PACK 4IN	710	\$	6.03
WHIZZ PREM TWIN PACK 6IN	710	\$	8.47
WHIZZ FINE SPONGE 2PK 4IN	710	\$	7.20
BULK R205 9INX3/8IN	710	\$	5.71
DOO-Z 4INX3/16IN	710	\$	2.85
WHIZZ FINE SPONGE 2PK 6IN	710	\$	12.60
DOO-Z COVER 7INX3/16IN	710	\$	4.87
DOO-Z 9INX3/16IN	710	\$	4.97

MAB

WHIZZ PRO JUMBO 4IN	710	\$	6.88
WHIZZ PRO JUMBO 6IN	710	\$	8.47
SUPER FAB 9INX1-1/4IN	710	\$	9.42
WHIZZ VELOUR COVER 4IN	710	\$	4.23
WHIZZ VELOUR TWN PAK 4"	710	\$	7.20
WHIZZ PREM 4" CVR SIX PK	710	\$	16.74
CANDY STRIPE 7INX1/4IN	710	\$	5.82
WHIZZ VELOUR 2 PAK 6"	710	\$	7.30
WHIZZ PREM 4" CVR 10 PK	710	\$	25.01
WHIZZ PREM 6" CVR 10 PACK	710	\$	37.09
WHIZZ PIPE ROLLER REFILL	710	\$	8.47
WHIZZ FLOCK CUT & TRIM	710	\$	8.47
WHIZZ FLOCK 4IN	710	\$	4.65
WHIZZ FLOCK 6IN	710	\$	8.47
BIG DIPPER 9INX3/8IN	710	\$	6.24
WHIZZ 4IN. VALOR COVER	710	\$	4.87
CORNER EASE REPL COVER	710	\$	13.66
WHIZZFAB 6INCH 100PACK	710	\$	345.44
BIG DIPPER 9INX1/2IN	710	\$	9.32
BIG DIPPER 9INX3/4IN	710	\$	10.80
WOOSTER WOOL 9 X 1/2IN	710	\$	15.57
WOOSTER WOOL 9 X 3/4IN	710	\$	16.00
WOOSTER WOOL 9 X 1IN	710	\$	16.00
WOOSTER WOOL 9 X 1 1/4IN	710	\$	16.31
WOOSTER WOOL 9 X 3/8IN	710	\$	15.25
BULK PK MED CVR 9 X1/2IN	710	\$	4.65
BULK PK SM CVR 9 X5/16IN	710	\$	4.65
LAMBSKIN 9 X 3/8 SERIES 1	710	\$	11.33
LAMBSKIN 9 X 1/2 SERIES 1	710	\$	11.76
LAMBSKIN 9 X 3/4 SERIES 1	710	\$	11.97
LAMBSKIN 9 X 1 SERIES 1	710	\$	12.50
LAMBSKIN 9 X 1 1/4 SERES1	710	\$	14.41
LAMBSKIN 9 X 1 1/2 SERES1	710	\$	13.66
LAMBSKIN FLOOR BLK 10INCH	710	\$	9.85
LAMBSKIN FLOOR BLK 12 IN	710	\$	11.12
LAMBSKIN FLR BLK 18 INCH	710	\$	16.00
LAMBSKIN REFILL PAD 10 IN	710	\$	6.14
LAMBSKIN REFILL PAD 12 IN	710	\$	6.88
LAMBSKIN REFILL PAD 18 IN	710	\$	13.56
LAMBSKIN 4 X1/2 MINI 2PK	710	\$	5.61
LAMBSKIN 6 X 1/2 MINI 2PK	710	\$	6.14
PERFORM PRO KNIT 4X1/2	710	\$	2.75
JUMBO PRO 4 1/2X1/2	710	\$	4.97
JUMBO PRO 6 1/2X1/2	710	\$	6.24
PERFORM PRO KNIT 7X1/2	710	\$	4.12
PERFORM PRO KNIT 18X1/2	710	\$	11.33
PERFORM PRO KNIT 9X1/2	710	\$	4.55
PERFORM PRO KNIT 4X3/4	710	\$	2.85
JUMBO PRO 4 1/2X3/4	710	\$	6.77
JUMBO PRO 6 1/2X3/4	710	\$	8.05
PERFORM PRO KNIT 7X3/4	710	\$	4.34
PERFORM PRO KNIT 18X3/4	710	\$	12.18

MAB

PERFROM PRO KNIT 9X3/4	710	\$	3.38
PERFORM PRO KNIT 9X1	710	\$	5.71
PERFORM PRO KNIT 9X1 1/4	710	\$	6.24
PERFORM PRO WOVEN 4X3/16	710	\$	2.32
PERFORM PRO WOVEN 7X3/16	710	\$	3.81
PERFORM PRO WOVEN 9X3/16	710	\$	4.55
PERFORM PRO WOVEN 4X3/8	710	\$	2.75
JUMBO PRO 4 1/2X3/8	710	\$	4.97
JUMBO PRO 6 1/2X3/8	710	\$	6.14
PERFORM PRO WOVEN 7X3/8	710	\$	4.34
PERFORM PRO WOVEN 18X3/8	710	\$	12.60
PERFORM PRO WOVEN 9X3/8	710	\$	4.97
JUMBO PRO 4 1/2X1/2	710	\$	6.03
JUMBO PRO 6 1/2X1/2	710	\$	7.20
PERFORM PRO WOVEN 9X1/2	710	\$	5.82
JUMBO PRO 4 1/2X1/2	710	\$	6.24
JUMBO PRO 6 1/2X1/2	710	\$	7.41
PERFORM PRO 50/50 9X1/2	710	\$	6.67
PERFORM PRO 50/50 9X3/4	710	\$	7.20
PERFORM PRO 50/50 9X1	710	\$	7.73
SIX PACK PERFORM 9X3/8	710	\$	20.66
SIX PACK PERFORM 9X1/2	710	\$	19.07
SIX PACK PRO STAND 9X1/2	710	\$	16.42
BIG BEN REPLACEMENT LEGS	713	\$	9.11
SHERLOCK GT CONVERSN TIPS	713	\$	9.74
SHERLOCK FRAME REPAIR KIT	713	\$	9.64
TUB & TILE REFNSH KIT WTE	735	\$	42.18
ZAR GLOSS SPRAY EXTERIOR	738	\$	9.85
ZAR SATIN SPRAY EXTERIOR	738	\$	9.85
AEROSOL SPRAY GRIP 7899	738	\$	4.44
CLEAR SHELLAC	738	\$	6.03
HARD HAT STRIPING YELLOW	738	\$	6.77
HARD HAT STRIPING WHITE	738	\$	6.77
HARD HAT FLR ORANGE	738	\$	6.77
HARD HAT STRIPING RED	738	\$	6.77
HARD HAT STRIPING BLUE	738	\$	6.77
HARD HAT STRIPING FLT BLK	738	\$	6.77
HARD HAT FLR RED	738	\$	6.77
HARD HAT FLR GRN	738	\$	6.77
HARD HAT STRIPING FLR YEL	738	\$	6.77
HARD HAT STRIPING MACHINE	738	\$	156.13
HARD HAT MARK FLR ORNGE	738	\$	6.77
HARD HAT MARK WHITE	738	\$	6.77
HARD HAT MARK SFTY RED	738	\$	6.77
HARD HAT MARK CAU YELLOW	738	\$	6.77
HARD HAT MARK CAUT BLUE	738	\$	6.77
HARD HAT MARK FLR ORG-RED	738	\$	6.77
HARD HAT MARKING CLEAR	738	\$	6.77
HARD HAT MARKING WAND	738	\$	35.50
HARD HAT CLEAR SPRAY	738	\$	7.94
HARD HAT SLVR ALUM SPRAY	738	\$	7.94
HARD HAT SAFT BLUE SPRAY	738	\$	7.94

MAB

HARD HAT DEEP BLUE SPRAY	738	\$	7.94
HARD HAT HUNT GRN SPRAY	738	\$	7.94
HARD HAT SAF YLLW SPRAY	738	\$	7.94
HARD HAT EQUIP YEL SPRAY	738	\$	7.94
HARD HAT SAFT ORNG SPRAY	738	\$	7.94
HARD HAT SAFT RED SPRAY	738	\$	7.94
HARD HAT BRGHT RED SPRAY	738	\$	7.94
HARD HAT RED PRIMER SPRY	738	\$	7.94
HARD HAT ALMOND SPRAY	738	\$	7.94
HARD HAT CHEST BRN SPRAY	738	\$	7.94
HARD HAT HI TEMP BLK SPRY	738	\$	7.94
HARD HAT SEMI GLS BLK SPY	738	\$	7.94
HARD HAT FLT BLK SPRAY	738	\$	7.94
HARD HAT GLOSS BLK SPRY	738	\$	7.94
HARD HAT GRY PRIME SPRAY	738	\$	7.94
HARD HAT LT MACH GRY SPRY	738	\$	7.94
HARD HAT COLD GALVANIZING	738	\$	10.06
HARD HAT DK MCHINE GRY	738	\$	7.94
HARD HAT FLT WTE SPRAY	738	\$	7.94
HARD HAT GLS WHITE SPRY	738	\$	7.94
HARD HAT BRGT GALVANIZING	738	\$	18.65
HARD HAT STAINLESS STEEL	738	\$	10.91
HARD HAT BRGT GRN SPRAY	738	\$	7.94
HARD HAT DRK GRN SPRAY	738	\$	7.94
HARD HAT IND YLW SPRAY	738	\$	7.94
HARD HAT EQUIPMT ORG SPRY	738	\$	7.94
HARD HAT TAN SPRAY	738	\$	7.94
HARD HAT SMOKE GRY SPRAY	738	\$	7.94
HAMMERED MTL FINSH GOLD	738	\$	10.38
HAMMERED MTL FSH DEEP GRN	738	\$	10.38
HAMMERED MTL FNSH LT BLUE	738	\$	10.38
HAMMERED MTL FINSH SILVER	738	\$	10.38
HAMMERED MTL FINSH GRAY	738	\$	9.64
HAMMERED MTL FINSH BLACK	738	\$	10.38
HAMMERED MTL FINSH DP BLU	738	\$	10.38
HAMMERED MTL FINSH BT RED	738	\$	10.38
HAMMERED FINSH DRK BRONZE	738	\$	10.38
HAMMERED FINSH VERDE GRN	738	\$	10.38
CAMOUFLAGE SPRAY BLACK	738	\$	7.41
CAMOUFLAGE KHAKI SPRY	738	\$	7.41
CAMOUFLAGE ERTH BRN SPRY	738	\$	7.41
CAMOUFLAGE DP FOREST GRN	738	\$	7.41
CAMOUFLAGE AMY GRN SPRY	738	\$	7.41
METALLIC GOLD SPRAY	738	\$	7.41
METALLIC BRONZE SPRY	738	\$	7.41
METALLIC SILVER SPRY	738	\$	7.41
METALLIC BRASS SPRAY	738	\$	7.41
METALLIC COPPER SPRAY	738	\$	7.41
EQUIPMENT AERO FORD BLUE	738	\$	7.41
EQUIPMENT JOHN DEERE GRN	738	\$	7.41
EQUIPMENT JOHN DEERE YELL	738	\$	7.41
EQUIP CATERPILLAR YELLOW	738	\$	7.41

MAB

EQUIP ALLIS CHAMBERS ORAN	738	\$	7.41
EQUIP INTERNATIONAL RED	738	\$	7.41
WASP AND HORNET SPRAY	738	\$	8.79
ACOUSTIC POPCORN SPRAY	738	\$	16.00
BBQ BLACK HIGH HEAT	735	\$	21.72
ALUMINUM	735	\$	16.10
GLOSS WHITE	735	\$	16.10
GLOSS BLACK	735	\$	16.10
RUSTY METAL PRIMER	735	\$	16.10
CLEAN METAL PRIMER WHITE	735	\$	16.10
REGAL RED	735	\$	16.10
HUNTER GREEN	735	\$	16.10
WHITE PRIMER	738	\$	6.46
WHITE ATHLETIC FLD MRKNG	738	\$	8.05
ORANGE ATHLETIC FLD MRKNG	738	\$	8.05
YELLOW ATHLETIC FLD MRKNG	738	\$	8.05
DISPOSABLE 1IN	707	\$	2.00
DISPOSABLE 1 1/2IN	707	\$	2.11
DISPOSABLE 2IN	707	\$	2.22
DISPOSABLE 3IN	707	\$	3.70
3 PC POLY BRUSH SET	704	\$	6.88
FOAM BRUSH 1IN	707	\$	0.94
FOAM BRUSH 2IN	707	\$	1.26
FOAM BRUSH 3IN	707	\$	1.37
FOAM BRUSH 4IN	707	\$	1.58
WHITE MAJESTIC 2IN	701	\$	15.57
WHITE MAJESTIC 2-1/2IN	701	\$	16.21
WHITE MAJESTIC 3IN	701	\$	19.28
LINDBECK SILVER 1-1/2IN	701	\$	13.88
LINDBECK SILVER 2IN	701	\$	16.00
LINDBECK SILVER 2-1/2IN	701	\$	20.34
WOOSTER 3 IN LINDBCK EXFN	704	\$	20.55
PLATINUM VARNISH 2IN	701	\$	13.77
PLATINUM VARNISH 2 1/2IN	701	\$	17.37
PLATINUM VARNISH 3IN	701	\$	20.66
BLACK MAJESTIC VARN 2IN	701	\$	10.27
BLACK MAJESTIC VAR 2.5IN	701	\$	14.41
BLACK MAJESTIC VARN 3IN	701	\$	15.89
CHINA F/S LHK Z1238 2 IN	701	\$	14.41
ULTRA PRO PHILLY 2" 4195	704	\$	15.89
PRO 10 FLAT SASH 2IN	701	\$	13.24
PRO 10 FLAT SASH 2 1/2IN	701	\$	17.16
PRO 10 FLAT SASH 3IN	701	\$	20.77
ULTRA PRO MINK 1-1/2IN	704	\$	13.88
ULTRA PRO FLT SSH 2IN	704	\$	15.36
ULTRA PRO FLT SSH 2 1/2IN	704	\$	18.22
ULTRA PRO FLT SSH 3IN	704	\$	20.34
PRO 20 ANG SSH 1IN	701	\$	9.85
PRO 20 ANG SSH 1 1/2IN	701	\$	13.45
PRO 20 ANG SSH 2IN	701	\$	15.57
PRO 20 ANG SSH 2 1/2IN	701	\$	20.34
NYLON POLY WALL 3IN	704	\$	15.04

MAB

NYLON POLY WALL 4IN	704	\$	20.45
NYLON POLY 2 1/2	704	\$	10.48
PRO 30 ANG SSH 1 1/2IN	701	\$	11.12
PRO 30 ANG SSH 2IN	701	\$	13.98
PRO 30 ANG SSH 2 1/2IN	701	\$	17.06
PRO 30 ANG SSH 3IN	701	\$	20.87
ULTRA PRO LINDBK 1-1/2IN	704	\$	15.68
ULTRA PRO ANG SSH 2IN	704	\$	16.84
ULTRA PRO ANG SSH 2 1/2IN	704	\$	18.22
ULTRA PRO LINDBK 3IN	704	\$	22.67
ULTRA PRO LINDBEK 2-1/2IN	704	\$	25.85
ULTRA PRO CHEETAH 3-1/8IN	704	\$	36.56
ULTRA PRO WILLOW 1IN	704	\$	13.88
QUAKER OVAL SASH #2	701	\$	4.97
QUAKER OVAL SASH #4	701	\$	5.93
QUAKER OVAL SASH #6	701	\$	6.99
QUAKER OVAL SASH #8	701	\$	8.47
QUAKER OVAL SASH #10	701	\$	11.12
QUAKER OVAL SASH #12	701	\$	15.89
BLUE HEN FITCH .75IN	701	\$	3.38
BLUE HEN FITCH 1"	701	\$	4.87
BLUE HEN FITCH 1 1/4"	701	\$	7.30
KEYSTONE OVAL SASH #6	704	\$	7.20
KEYSTONE OVAL SASH #10	704	\$	10.91
KEYSTONE OVAL SASH #12	704	\$	12.60
FRANKLIN FITCH 3/4"	704	\$	4.55
FRANKLIN NYLON FITCH 1"	704	\$	9.64
YACHTSMAN 1 1/2IN	701	\$	8.68
YACHTSMAN 2 IN	701	\$	10.38
YACHTSMAN 2 1/2IN	701	\$	12.71
YACHTSMAN 3IN	701	\$	17.27
YACHTSMAN WALL BRSH 4IN	701	\$	25.22
YACHTSMAN ANG 1 1/2	701	\$	7.41
YACHTSMAN ANG 2	701	\$	8.89
YACHTSMAN ANG 2 1/2	701	\$	10.48
OVAL SASH #2 F5125	701	\$	2.96
IDEAL OVAL SASH #6 BRSH	704	\$	7.09
ULTRA PRO WLL BRSH 3IN	704	\$	25.64
ULTRA PRO JAGUAR BRSH 4IN	704	\$	34.12
FRIENDLY PAINTER 3IN	701	\$	18.86
ULTRA PRO SEQUOIA 3IN	704	\$	26.07
ULTRA PRO SEQUOIA 4IN	704	\$	33.91
SOFTIP 1IN	704	\$	2.85
SOFTIP 1 1/2IN	704	\$	3.59
SOFTIP 2IN	704	\$	4.55
SOFTIP 2 1/2IN	704	\$	6.24
SOFTIP 3IN	704	\$	7.52
SOFTIP 4IN	704	\$	11.01
SOFTIP ANG SSH 1	704	\$	3.59
SOFTIP ANG SSH 1 1/2	704	\$	4.65
SOFTIP ANG SSH 2	704	\$	5.50
SOFTIP 2 1/2IN	704	\$	9.42

MAB

BLOCK WIRE BRUSH #11382	707	\$	7.30
LNG HDL WRE BRSH 11370	707	\$	4.65
SH HDL WIRE BRSH W/SCRPR	707	\$	5.82
FLT HDL WIRE BRSH W/SCRPR	707	\$	6.14
LNG HDL WIRE BRSH W/SCRPR	707	\$	4.44
FLATTING BRUSH 6IN	707	\$	69.31
KALSOMINE BRUSH 6IN	707	\$	3.91
ACID BRUSH #11643	707	\$	5.71
SCRUB BRUSH #11620	707	\$	5.71
VINYL SMOOTHING BRUSH 12"	756	\$	6.56
ROOF BRUSH W/OUT HANDLE	707	\$	4.65
7" TAMPICO ROOF BRUSH	707	\$	4.65
STIPPLING BRUSH 5IN	707	\$	24.90
FLO TEX BRUSH 5IN DQB	707	\$	5.18
STRIP IT BRUSH	707	\$	5.18
DRVEWY CTG APPLCTR HEAD	707	\$	9.42
SHORT CUT 2 1N	704	\$	7.09
SHORT CUT WHITE 2IN	701	\$	7.62
PRO STANDARD 3310 2IN	704	\$	6.14
PRO STANDARD 3310 2 1/2	704	\$	7.30
PRO STANDARD 3310 3IN	704	\$	8.47
PRO STANDARD 3310 4IN	704	\$	14.41
PRO STANDARD 3320 2IN	704	\$	6.56
WOOSTER EX FIRM MINK 2.5	704	\$	16.95
PRO STANDARD 3320 2 1/2	704	\$	9.32
PRO STAINER 5590 4IN	701	\$	17.48
PRO STAINER 5590 5 1/2	701	\$	24.26
MAINTENANCE GRAY BRSL 2IN	701	\$	3.91
MAINTENANCE GRAY BRSL 3IN	701	\$	5.71
MAINTENANCE GRAY BRSL 4IN	701	\$	10.91
MAINTENANCE GOLD POLY 2IN	704	\$	2.64
MAINTENANCE GOLD POLY 3IN	704	\$	4.23
MAINTENANCE GOLD POLY 4IN	704	\$	6.14
PERFORM PRO 2210 1 1/2	704	\$	9.74
PERFORM PRO 2210 2IN	704	\$	13.03
PERFORM PRO 2210 2 1/2	704	\$	16.63
PERFORM PRO 2210 3IN	704	\$	20.66
PERFORM PRO 2220 2IN	704	\$	11.44
PERFORM PRO 2220 2 1/2	704	\$	14.83
PERFORM PRO 2220 3IN	704	\$	18.54
PERFORM PRO 2230 2IN	704	\$	15.36
PERFORM PRO 2230 2 1/2	704	\$	17.59
PERFORM PRO 2230 3IN	704	\$	19.92
PERFORM PRO 2240 3IN	704	\$	23.95
PERFORM PRO 2260 1 1/2	701	\$	9.95
PERFORM PRO 2260 2IN	701	\$	11.65
PERFORM PRO 2260 2 1/2	701	\$	15.36
PERFORM PRO 2260 3IN	701	\$	18.75
PERFORM PRO 2270 2IN	701	\$	12.18
PERFORM PRO 2270 2 1/2	701	\$	15.78
PERFORM PRO 2270 3IN	701	\$	19.18
PERFORM PRO 2280 2IN	701	\$	12.39

MAB

PERFORM PRO 2280 2 1/2	701	\$	16.63
PERFORM PRO 2280 3IN	701	\$	17.69
PERFORM PRO 2290 2IN	701	\$	17.69
PERFORM PRO 2290 2 1/2	701	\$	24.26
PRECISION PRO 1110 1 1/2	704	\$	11.44
PRECISION PRO 1110 2IN	704	\$	15.89
PRECISION PRO 1110 2 1/2	704	\$	18.33
PRECISION PRO 1110 3IN	704	\$	20.66
PRECISION PRO 1120 2IN	704	\$	15.78
PRECISION PRO 1120 2 1/2	704	\$	18.22
PRECISION PRO 1120 3IN	704	\$	18.43
PRECISION PRO 1150 2IN	704	\$	21.19
PRECISION PRO 1150 2 1/2	704	\$	25.43
CHINEX ANGLE SASH 2 1/2	704	\$	19.28
CHINEX ANGLE SASH 3IN	704	\$	21.61
CHINEX FLAT SASH 2IN	704	\$	15.68
CHINEX FLAT SASH 3IN	704	\$	19.28
CHINEX VARNISH 3IN	704	\$	21.61
CHINEX WALL 3IN	704	\$	24.37
HELMSMAN HIGH GLOSS OTC	734	\$	52.99
HELMSMAN SEMI GLOSS OTC	734	\$	52.99
HELMSMAN SATIN OTC	734	\$	52.99
MAB WATERPROOFING PAINT	735	\$	25.11
MAB WATERPROOFING PAINT	735	\$	115.00
DRYLK WATERPRFING WTE OIL	734	\$	26.28
WATERTITE WATERPROF GAL	735	\$	39.32
WATERTITE WATERPROF 5 GAL	735	\$	199.80
POLYURETHANE SATIN	734	\$	15.36
POLYURETHANE GLOSS	734	\$	15.36
HELMSMAN SEMI GLOSS	734	\$	16.95
HELMSMAN HIGH GLOSS	734	\$	16.95
POLYURETHANE SATIN	734	\$	44.51
POLYURETHANE GLOSS	734	\$	44.51
POLYCRYLIC GLOSS	734	\$	21.72
POLYCRYLIC GLOSS	734	\$	54.58
POLYCRYLIC SATIN	734	\$	21.72
POLYCRYLIC SATIN	734	\$	54.58
HELMSMAN SEMI GLOSS	734	\$	49.81
HELMSMAN HIGH GLOSS	734	\$	49.81
HELMSMAN SATIN	734	\$	16.95
HELMSMAN SATIN	734	\$	49.81
PLY TILE BLOCK FILLER KIT	736	\$	60.09
CEILING TEXTURE	720	\$	20.87
IMPERIAL QT FINE	720	\$	20.87
IMPERIAL QT MED	720	\$	20.87
IMPERIAL QT COARSE	720	\$	20.87
BLACK ROOF CEMENT	723	\$	5.71
WET OR DRY ROOF CEMENT	741	\$	12.50
WET OR DRY ROOF CEMENT	741	\$	51.29
BACKER ROD 1/2INx100FT	723	\$	15.15
BACKER ROD 5/8INX50FT	723	\$	10.91
BACKER ROD 3/4INX50FT	723	\$	14.41

MAB

BLACK ROOF COATING	741	\$	48.43
PAINTERS SHORTS WHT SZ32	749	\$	17.90
PAINTERS SHORTS WHT SZ34	749	\$	17.90
PAINTERS SHORTS WHT SZ36	749	\$	17.90
PAINTERS SHORTS WHT SZ38	749	\$	17.90
PAINTERS SHORTS WHT SZ40	749	\$	17.90
PAINTERS SHORTS WHT SZ42	749	\$	17.90
PAINTERS SHORTS WHT SZ44	749	\$	17.90
PAINTER PANTS WHT 30X30	749	\$	19.07
PAINTER PANTS WHT 30X32	749	\$	19.07
PAINTER PANTS WHT 30X34	749	\$	19.07
PAINTER PANTS WHT 32X30	749	\$	19.07
PAINTER PANTS WHT 32X32	749	\$	19.07
PAINTER PANTS WHT 32X34	749	\$	19.07
PAINTER PANTS WHT 34X30	749	\$	19.07
PAINTER PANTS WHT 34X32	749	\$	19.07
PAINTER PANTS WHT 34X34	749	\$	19.07
PAINTER PANTS WHT 36X30	749	\$	19.07
PAINTER PANTS WHT 36X32	749	\$	19.07
PAINTER PANTS WHT 36X34	749	\$	19.07
PAINTER PANTS WHT 38X30	749	\$	19.07
PAINTER PANTS WHT 38X32	749	\$	19.07
PAINTER PANTS WHT 38X34	749	\$	19.07
PAINTER PANTS WHT 40X32	749	\$	19.07
PAINTER PANTS WHT 42X30	749	\$	19.07
PAINTER PANTS WHT 42X32	749	\$	19.07
PAINTERS SHORTS SZ 32	749	\$	17.90
PAINTERS SHORTS SZ 34	749	\$	17.90
PAINTERS SHORTS SZ 36	749	\$	17.90
PAINTERS SHORTS SZ 38	749	\$	17.90
PAINTERS SHORTS SZ 40	749	\$	17.90
PAINTERS SHORTS SZ 42	749	\$	17.90
PAINTERS SHORTS SZ 44	749	\$	17.90
PAINTER PANTS 30X30	749	\$	19.07
PAINTER PANTS 30X32	749	\$	19.07
PAINTER PANTS 30X34	749	\$	19.07
PAINTER PANTS 32X30	749	\$	19.07
PAINTER PANTS 32X32	749	\$	19.07
PAINTER PANTS 32X34	749	\$	19.07
PAINTER PANTS 34X30	749	\$	19.07
PAINTER PANTS 34X32	749	\$	19.07
PAINTER PANTS 34X34	749	\$	19.07
PAINTER PANTS 36X30	749	\$	19.07
PAINTER PANTS 36X32	749	\$	19.07
PAINTER PANTS 36X34	749	\$	19.07
PAINTER PANTS 38X30	749	\$	19.07
PAINTER PANTS 38X32	749	\$	19.07
PAINTER PANTS 38X34	749	\$	19.07
PAINTER PANTS 40X30	749	\$	19.07
PAINTER PANTS 40X32	749	\$	19.07
PAINTER PANTS 40X34	749	\$	19.07
PAINTER PANTS 42X30	749	\$	19.07

MAB

PAINTER PANTS 42X32	749	\$	19.07
UNIVER DESIGNER BASE COAT	081	\$	27.76
UNIVER DESIGNER BASE COAT	081	\$	13.24
DESIGNER BASE LTX FLAT	081	\$	43.34
DESIGNER BASE LTX FLAT	081	\$	14.51
DESIGNER BASE LTX EGGSHL	081	\$	44.51
DESIGNER BASE LTX EGGSHL	081	\$	15.68
DESIGNER BASE LTX SG	081	\$	50.55
DESIGNER BASE LTX SG	081	\$	18.01
DESIGNER BASE LOW LST ALK	081	\$	49.39
DESIGNER BASE LOW LST ALK	081	\$	16.95
DESIGNER BASE HIGH GL ALK	081	\$	49.39
DESIGNER BASE HIGH GL ALK	081	\$	18.01
ZAR GLOSS POLY URETHENE	734	\$	38.68
ZAR GLOSS POLY URETHENE	734	\$	15.25
ZAR SATIN POLY URTHN EFP	734	\$	41.65
ZAR SATIN POLY URETHENE	734	\$	20.87
ZAR WOOD PATCH NAT QTS	720	\$	14.09
ZAR WD PATCH RED OAK QT	720	\$	14.09
ZAR WOOD PTCH RED OK 3 OZ	720	\$	3.91
ZAR WD STAIN TINT BASE GL	734	\$	32.21
ZAR WOOD STAIN TINT BASE	734	\$	13.03
ZAR TUNG-OIL WIPE ON SEMI	734	\$	17.27
AQUA ZAR GLOSS GALLONS	734	\$	75.67
AQUA ZAR GLOSS QUART	734	\$	18.33
AQUA ZAR SATIN GALLON	734	\$	75.67
AQUA ZAR SATIN QUARTS	734	\$	18.33
MAN O'WAR MARINE SATIN	735	\$	51.51
MAN O'WAR MARINE SATIN	735	\$	20.24
MAN O'WAR MARINE SEMI GL	735	\$	51.51
MAN O'WAR MARINE SEMI GL	735	\$	20.24
MAN O'WAR MARINE GLOSS	735	\$	51.51
MAN O'WAR MARINE GLOSS	735	\$	20.24
HEIRLOOM CLR POLY SATIN	735	\$	48.33
HEIRLOOM CLR POLY SATIN	735	\$	17.37
HEIRLOOM CLR POLY GLOSS	735	\$	48.33
HEIRLOOM CLR POLY GLOSS	735	\$	17.37
QUICK 15 SATIN	735	\$	35.39
QUICK 15 GLOSS	735	\$	35.39
WOOD STN COUNTRY WHITE	734	\$	42.39
WOOD STN COUNTRY WHITE	734	\$	13.03
WOOD STN ROSEWOOD	734	\$	38.68
WOOD STN ROSEWOOD	734	\$	13.03
WOOD STN PROVINCIAL GAL	734	\$	38.68
WOOD STN PROVINCIAL	734	\$	13.03
WOOD STN SALEM MAPLE	734	\$	38.68
WOOD STN SALEM MAPLE	734	\$	13.03
WOOD STN DARK MAHOGANY	734	\$	38.68
WOOD STN DARK MAHOGANY	734	\$	13.03
WOOD STN CHERRY	734	\$	38.68
WOOD STN CHERRY	734	\$	13.03
WOOD STN TEAK NATURAL	734	\$	38.68

MAB

WOOD STN TAK NATURAL	734	\$	13.03
WOOD STN MODERN WALNUT	734	\$	38.68
WOOD STN MODERN WALNUT	734	\$	13.03
WOOD STN HONEY MAPLE	734	\$	38.68
WOOD STN HONEY MAPLE	734	\$	13.03
WOOD STN FRUITWOOD GAL	734	\$	38.68
WOOD STN FRUITWOOD	734	\$	13.03
EXT WB POLY GLOSS GAL	734	\$	76.95
EXT WB POLY GLOSS QUART	734	\$	25.75
EXT WB POLY SATIN GALLON	734	\$	76.95
EXT WB POLY SATIN QUART	734	\$	25.75
ZAR CLR WD FNSH EXT GLS	734	\$	61.26
ZAR CLR WD FNSH EXT GLS	734	\$	19.39
ZAR CLR WD FNSH EXT STN	734	\$	61.26
ZAR CLR WD FNSH EXT STN	734	\$	19.39
ZAR SATIN UHRA GALLON	734	\$	48.75
ZAR UHRA SATIN	734	\$	16.10
ZAR GLOSS UHRA GALLON	734	\$	49.07
ZAR GLOSS UHRA QUART	734	\$	16.00
HEIRLOM WTR BSE SAND SLR	735	\$	33.38
HEIRLOM WTR BSE SAND SLR	735	\$	12.60
ZAR SEMI GLS POLY GLN EFP	734	\$	41.65
ZAR SEMI GLOSS POLY QT	734	\$	17.59
DRYLOCK FAST PLUG 3 LB.	720	\$	7.52
ZAR WOOD PTCH NEUTRL 3 OZ	720	\$	3.91
XIM PRIMER WHITE-SPRY CAN	738	\$	14.19
STIX BOND LTX PRIM WHITE	735	\$	45.36
STIX BOND LTX PRIM WHITE	735	\$	14.72
COVER STAIN PRIMER SEALER	735	\$	28.50
COVER STAIN PRIMER SEALER	735	\$	11.33
COVER STAIN PRIMER SEALER	735	\$	132.17
COVER STAIN PRIMER SEALER	738	\$	6.46
STIX ALKYD PRIM CLEAR GAL	735	\$	37.83
STIX ALKYD PRIM CLEAR QT	735	\$	14.72
STIX PRIM ALKYD WHITE QT	735	\$	14.72
WB EPOXY FL 6001 ACT PINT	736	\$	17.69
WB EPOXY FLR 6082 SLVRGRY	736	\$	67.72
WB EPOXY FLR 6086 NVY GRY	736	\$	67.72
WB EPOXY FLR 6010 CLEAR	736	\$	69.84
100% EPXY 6501 ACT	736	\$	54.47
100% EPXY FLR 6582 SLVRGR	736	\$	54.47
100% EPXY FLR 6586 NVYGRY	736	\$	56.59
EPXY MASTIC 9101 ACTVTR	736	\$	49.39
EPXY MASTIC 9182 SILVRGRY	736	\$	75.99
EPXY MASTIC 9186 NVY GRY	736	\$	75.99
ANTI SLIP ADDITIVE QT	735	\$	6.14
AS5486 ANTI-SLIP NAVY GRY	736	\$	115.74
CONCRETE SEALER CEMENT	735	\$	50.76
CONCRETE SEALER BOMBAY	735	\$	50.76
CONCRETE SEALER FIELDSTON	735	\$	50.76
CONCRETE SEALER SEAGULL	735	\$	50.76
CONCRETE SEALER PWTR GRAY	735	\$	50.76

MAB

CONCRETE SEALER WHITE	735	\$	50.76
FLR & DRVWY WC STAIN LTB	735	\$	32.53
FLR & DRVWY WC STAIN LTB	735	\$	159.10
FLR & DRVWY WC STAIN DTB	735	\$	32.53
FLR & DRVWY WC STAIN DTB	735	\$	159.10
GARAGE FLOOR KIT GRAY	735	\$	86.80
GARAGE FLOOR KIT TAN	735	\$	86.80
BASEMENT FLOOR KIT GRAY	735	\$	78.11
BASEMENT FLOOR KIT TAN	735	\$	78.11
FREEZERKOTE WHITE	735	\$	75.36
NOXYDE RESEDA GRN 4.23 GL	736	\$	481.76
CABOT WATERPROOFING	734	\$	26.38
CABOT WATERPROOFING	734	\$	113.20
TRAFFIC CTG UNLEADED WHT	735	\$	19.18
TRAFFIC CTG UNLEADED WHT	735	\$	92.21
TRAFFIC CTG UNLEADED YELL	735	\$	19.18
TRAFFIC CTG UNLEADED YELL	735	\$	92.21
FAST DRY TRAFFIC YEL LTX	735	\$	94.65
FAST DRY TRAFFIC WHITE LTX	735	\$	96.77
PROB SOLV OIL WHITE PRIME	734	\$	150.40
GOLDENROD TONE WATERPRF	734	\$	31.79
SUNSET TONE WATERPRF	734	\$	31.79
RIVER ROCK TONE WATERPRF	734	\$	31.79
COMP DECK WHITE BASE	734	\$	72.07
COMP DECK MEDIUM BASE	734	\$	68.89
COMP DECK NEUTRAL BASE	734	\$	68.89
COMP DECK SEMI-SOL CLEAR	734	\$	59.03
CABOT DECKING STN CLEAR	734	\$	32.43
SOLID OIL DECK WHITE BASE	734	\$	45.15
SOLID OIL DECK ULTRA WHITE	734	\$	45.15
SOLID OIL DECK DEEP BASE	734	\$	45.15
SOLID OIL DECK MEDIUM BAS	734	\$	45.15
SOLID ACR DECK DEEP BASE	734	\$	37.41
PROB SOL DECK PRIM SOL WT	734	\$	36.24
PRO SLR DECK PRIM SOL GRY	734	\$	36.24
CABOT OIL NATURAL	734	\$	32.43
CABOT OIL NATURAL	734	\$	138.11
CABOT OIL CEDAR	734	\$	32.43
CABOT OIL CEDAR	734	\$	138.11
CABOT OIL WEATHER GRY	734	\$	32.43
CABOT OIL HEARTWOOD	734	\$	32.43
CABOT OIL PACIFIC REDWOOD	734	\$	32.43
SEMI-TRANS OIL NEUTRAL BA	734	\$	31.90
SEMI-TRANS OIL NEUTRAL BA	734	\$	148.71
SEMI-TRANS OIL DEEP BASE	734	\$	131.75
AUSTRALIAN TMBR OIL NAT	734	\$	39.95
CABOT DECK STN CLEAR	734	\$	146.69
CABOT PUMP SPRAYER	756	\$	38.04
CABOT DECK SCRUB BRUSH	707	\$	30.52
CABOT DECK STN NEUTRAL BA	734	\$	37.41
CABOT DECK STN NEUTRAL BA	734	\$	146.69
CABOT OIL DECK STN DEP BS	734	\$	37.41

MAB

CABOT DECK STN DEEP BASE	734	\$	146.69
CABOT DECK STN WHITE	734	\$	32.43
TIMBRJACK INT GLS HONEYTN	734	\$	59.56
TIMBRJACK INT GLS HONEYTN	734	\$	23.84
TIMBRJACK INT GLS CLEAR	734	\$	59.56
TIMBRJACK INT GLS CLEAR	734	\$	23.84
TIMBRJACK INT GLS BIR BRK	734	\$	59.56
TIMBRJACK INT GLS BIR BRK	734	\$	23.84
TIMBRJACK EXT FLT AT LEAF	734	\$	76.20
TIMBRJACK EXT FLT AT LEAF	734	\$	352.65
TIMBRJACK EXT FLT PINECNE	734	\$	76.20
TIMBRJACK EXT FLT PINCONE	734	\$	357.32
TIMBRJACK EXT FLT FR SAWN	734	\$	76.20
TIMBRJACK EXT FLT FR SAWN	734	\$	357.32
AUSTRALIAN TMB OIL AMBRWD	734	\$	39.95
AUSTRALIAN TMB OIL HNY TK	734	\$	39.95
AUSTRALIAN TMB OIL MHG FL	734	\$	39.95
TIMBRJACK EXT GLS FH SAWN	734	\$	83.41
TIMBRJACK EXT GLS FR SAWN	734	\$	393.04
TIMBRJACK EXT GLS PINECON	734	\$	83.41
TIMBRJACK EXT GLS PINECON	734	\$	393.04
TIMBRJACK EXT GLS AUT LEF	734	\$	83.41
TIMBRJACK EXT GLS AUT LEF	734	\$	393.04
SOLID ACR DECK WHITE BASE	734	\$	37.41
SOLID ACR DECK NEUTRAL BA	734	\$	37.41
SOLID ACR DECK MED BASE	734	\$	37.41
SOLID ACR DECK ULTRA WHT	734	\$	37.41
SPF 24 NATURAL	734	\$	45.15
SPF 24 NATURAL	734	\$	198.21
SPF 24 GOLDEN TAN	734	\$	45.15
SPF 24 GOLDEN TAN	734	\$	198.21
SPF 24 COCO SHELL	734	\$	45.15
SPF 24 COCO SHELL	734	\$	198.21
SPF 24 SUNRAY	734	\$	45.15
SPF 24 SUNRAY	734	\$	198.21
SPF 36 GOLDEN TAN	734	\$	46.31
SPF 36 GOLDEN TAN	734	\$	204.04
SPF 36 COCO SHELL	734	\$	46.31
SPF 36 COCO SHELL	734	\$	204.04
SPF 36 SUNRAY	734	\$	46.31
SPF 36 SUNRAY	734	\$	207.75
SPF 48 GOLDEN TAN	734	\$	47.48
SPF 48 GOLDEN TAN	734	\$	207.75
SPF 48 COCO SHELL	734	\$	47.48
SPF 48 COCO SHELL	734	\$	207.75
SPF 48 SUNRAY	734	\$	47.48
SPF 48 SUNRAY	734	\$	207.75
SPF 1 WOOD CLEANER & COND	753	\$	25.01
PROB SOLV WOOD CLEANER	753	\$	24.48
CABOT PRO VT LTX WHITE BS	734	\$	35.71
CABOT PRO VT LTX WHITE BS	734	\$	150.40
PROB SOLV LTX WHT PRIMER	734	\$	35.71

MAB

PROB SOLV WOOD BRIGHTENER	753	\$	24.48
PROB SOLV WOOD STRIPPER	753	\$	37.09
PROB SOLVR LTX WD STRIP	753	\$	59.35
CABOT PRO VT LTX NEUTRAL	734	\$	35.71
CABOT PRO VT LTX NEUTRAL	734	\$	138.00
CABOT PRO VT LTX DEEP BAS	734	\$	35.71
CABOT PRO VT LTX DEEP BAS	734	\$	138.00
PROB SOLV LTX GRY PRIMER	734	\$	35.71
COMPOSITE DECK CLEANER	753	\$	36.24
PROB SOLV QUICK DRY WHITE	734	\$	37.41
PROB SOLV QUICK DRY WHITE	734	\$	162.91
CABOT PRO VT LTX ULTRA WT	734	\$	35.71
CABOT PRO VT LTX ULTRA WT	734	\$	150.40
PROB SOLV QUICK DRY NEUTR	734	\$	37.41
PROB SOLV QUICK DRY NEUTR	734	\$	162.91
CABOT PRO VT LTX MED BASE	734	\$	35.71
CABOT PRO VT LTX MED BASE	734	\$	138.00
CABOTHANE CRYSTAL CLEAR	734	\$	75.14
CABOTHANE CRYSTAL CLEAR	734	\$	29.88
CABOTHANE SUNDANCE	734	\$	75.14
CABOTHANE SUNDANCE	734	\$	29.88
CABOTHANE CHESTNUT	734	\$	75.14
CABOTHANE CHESTNUT	734	\$	29.88
CABOTHANE RED MAPLE	734	\$	75.14
CABOTHANE RED MAPLE	734	\$	29.88
SIERRA GRIPTEC PRM GALWTE	735	\$	40.16
SIERRA GRIPTC PRM WHT 5GL	735	\$	192.80
SIERRA S42 WTE/PASTEL GAL	735	\$	57.87
SIERRA S42 WTE/PASTEL GAL	735	\$	270.40
SIERRA EPY S42 ST CLS GRY	735	\$	55.11
SIERRA S42 STN CLASIC GRY	735	\$	270.40
SIERRA EPY MED SAT NEUTRL	735	\$	55.11
SIERRA S42 SATIN NEUTRAL	735	\$	270.40
SIERRA S42 ACTIVATOR PT B	735	\$	57.97
SIERRA S42 ACTIVATOR FIVE	735	\$	270.40
SIERRA MED SATIN LT GRY	735	\$	55.11
SIERRA S42 SATIN LGHT GRY	735	\$	270.40
SIERRA MTLMAX DTM PLS WHT	735	\$	71.01
METLMAX SFTY YEL GAL	735	\$	78.75
SIERRA EPY ACR S16 ACTVR	735	\$	30.41
SIERRA EPY ACR S22 ACVTIR	735	\$	27.55
SIERRA EPY ACR S16 WTEPAS	735	\$	59.46
SIERRA EPT ACR S16 TNT BS	735	\$	59.46
SIERRA EPY ACR S16 DEP BS	735	\$	59.46
SIERRA EPY ACR S22 WHTPAS	735	\$	59.46
SIERRA EPY ACR S22 TNT BS	735	\$	59.46
SIERRA EPY ACR S22 DEP BS	735	\$	59.46
SIERRA BEYOND SFTY YELLOW	735	\$	75.14
SIERRA BEYOND SFTY RED	735	\$	75.14
SIERRA METLMAX TINT BASE	735	\$	68.89
SIERRA METLMX DEEP BSE GL	735	\$	68.89
SIERRA METLMAX ACCENT BSE	735	\$	68.89

MAB

SIERRA METLMAX SG BLACK	735	\$	72.07
SIERRA BEYOND STN WTEPAST	735	\$	59.46
SIERRA BEYOND STN TINT BS	735	\$	59.46
SIERRA BEYOND STN DEEP BS	735	\$	59.46
SIERRA BEYOND STN TINT BS	735	\$	59.46
SIERRA BEYOND STN ACCENT	735	\$	59.46
SIERRA BEYOND STN BLACK	735	\$	59.46
SIERRA BEYOND GLS WTEPAST	735	\$	59.46
SIERRA BEYOND GLS TNT BSE	735	\$	59.46
SIERRA BEYOND GLS DEP BSE	735	\$	59.46
SIERRA BEYOND GLS ACCENT	735	\$	59.46
SIERRA BEYOND GLS BLACK	735	\$	59.46
SIERRA S40 WB EPY WTEPAST	735	\$	55.11
SIERRA WHT/PSTL FIVE S-40	735	\$	270.40
SIERRA S40 WB EPY TINT BS	735	\$	55.11
SIERRA TINT BASE FIVE S40	735	\$	270.40
SIERRA S40 WB EPY DEEP BS	735	\$	55.11
SIERRA S-40 DEEP BSE FIVE	735	\$	270.40
SIERRA S40 SAFETY YELLOW	735	\$	137.68
SIERRA S40 SFTY YELLOW	735	\$	555.43
SIERRA S40 WB GLS BLACK	735	\$	55.11
SIERRA S40 GLS BLK FIVE	735	\$	270.40
SIERRA S40 WB EPY ACTIVTR	735	\$	48.33
SIERRA S40 CLASSIC GRAY	735	\$	55.11
SIERRA S40 CLASICGRY FIVE	735	\$	270.40
SIERRA S40 WB EPY LT GRAY	735	\$	55.11
SIERRA S40 LIGHT GRY FIVE	735	\$	270.40
SIERRA S40 WB EPY TLE RED	735	\$	55.11
SIERRA S40 TILE RED FIVE	735	\$	270.40
SIERRA S40 WB EPY GLS SAN	735	\$	57.23
SIERRA S40 GLS SAND FIVES	735	\$	270.40
SIERRA S40 WB EPY GLS NEU	735	\$	55.11
SIERRA S40 GLS NEUTRAL	735	\$	270.40
SIERRA S40 WB EPY GLS GRN	735	\$	56.17
SIERRA S40 GLS NEW GREEN	735	\$	270.40
SIERRA S40 WBEPY GLS CLR	735	\$	55.11
SIERRA S40 CLEAR FIVES	735	\$	270.40
SIERRA S40 WB EPY CLR SAT	735	\$	55.11
SIERRA S40 SATIN CLEAR	735	\$	270.40
SIERRA S40 SAFETY RED	735	\$	130.69
SIERRA S40 SAFETY RED	735	\$	650.30
HIGH HIDE COVER STAIN OTC	735	\$	29.78
HIGH HIDE COVER-STAIN OTC	735	\$	9.74
HIGH HIDE COVER STAIN OTC	735	\$	145.85
ODORLESS HIGH HIDE OTC	735	\$	40.91
ODORLESS HIGH HIDE OTC	735	\$	12.92
ODORLESS HIGH HIDE OTC	735	\$	197.36
ODORLESS HIGH HIDE OTC SP	738	\$	6.88
XIM PRIMER WHITE OTC	735	\$	68.04
CWF OTC	735	\$	35.18
CWF UV OTC	735	\$	36.35
KILZ (OTC)	735	\$	29.56

MAB

SEMI-SOLID OIL NEUTRAL BA	734	\$	48.75
PROBLEM SOLVER QD PRIM WH	734	\$	53.41
PROBLEM SOLVER QD PRIM WH	734	\$	238.70
PROBLEM SOLVER QD PRIM NU	734	\$	53.41
PROBLEM SOLVER QD PRIM NU	734	\$	238.70
PROBLEM SOLVER QD PRIM GR	734	\$	53.41
PROBLEM SOLVER QD PRIM G	734	\$	238.70
BLEACHING OIL	734	\$	47.48
WEATHERING STN SILVER GRY	734	\$	42.81
AUSTRALIAN TIMBER OIL NAT	734	\$	52.25
AUSTRALIAN TIMBER OIL AWD	734	\$	52.25
AUSTRALIAN TIMBER OIL HTK	734	\$	52.25
AUSTRALIAN TIMBER OIL MHF	734	\$	52.25
OVT OIL SOLID WHITE BASE	734	\$	51.08
OVT OIL SOLID WHITE BASE	734	\$	225.66
OVT OIL SOILD NEUTRAL BAS	734	\$	47.48
OVT OIL SOLID NEUTRAL BAS	734	\$	211.25
OVT OIL SOLID DEEP BASE	734	\$	47.48
OVT OIL SOLID DEEP BASE	734	\$	211.25
OVT OIL SOILD MEDIUM BASE	734	\$	47.48
OVT OIL SOLID MEDIUM BASE	734	\$	211.25
OVT OIL SOLID ULTRA WHITE	734	\$	51.08
CLEAR SOLUTION NATURAL	734	\$	39.21
CLEAR SOLUTION NATURAL	734	\$	168.32
CLEAR SOLUTION CEDAR	734	\$	39.21
CLEAR SOLUTION CEDAR	734	\$	168.32
CLEAR SOLUTION WEATHRD GR	734	\$	39.21
CLEAR SOLUTION HEARTWOOD	734	\$	39.21
CLEAR SOLUTION HEARTWOOD	734	\$	168.32
CLEAR SOLUTION PACIFIC RDW	734	\$	39.21
DECKING STAIN CLEAR	734	\$	42.81
DECKING STAIN NEUTRAL BAS	734	\$	45.15
DECKING STAIN NEUTRAL BAS	734	\$	200.54
DECKING STAIN DEEP BASE	734	\$	45.15
DECKING STAIN DEEP BASE	734	\$	206.48
DECKING STAIN WHITE	734	\$	53.31
SEMI TRANS STN NEUTRL BAS	734	\$	43.13
SEMI TRANS STN NEUTRL BAS	734	\$	183.90
SOLID OIL DECK STN WHT BS	734	\$	54.58
SOLID OIL DECK STN NEU BS	734	\$	52.25
SOLID OIL DECK STN DEEP B	734	\$	52.25
SOLID OIL DECK STN MED BS	734	\$	52.25
SOLID OIL DECK STN ULTR W	734	\$	52.25
SEMI-SOLID OIL DEEP BASE	734	\$	43.13
COMP DECK WHITE BASE	734	\$	82.35
COMP DECK MEDIUM BASE	734	\$	79.81
COMP DECK NEUTRAL BASE	734	\$	79.81
ZAR WD STN TINT BASE OTC	734	\$	45.36
WOOD STN COUNTRY WHITE OTC	734	\$	47.69
WOOD STN ROSEWOOD OTC	734	\$	47.69
WOOD STN PROVINCIAL OTC	734	\$	47.69
WOOD STN SALEM MAPLE OTC	734	\$	47.69

MAB

WOOD STN DK MAHOGANY OTC	734	\$	47.69
WOOD STN CHERRY OTC	734	\$	47.69
WOOD STN TEAK NATURAL OTC	734	\$	47.69
WOOD STN MODERN WALNT OTC	734	\$	47.69
WOOD STN HONEY MAPLE OTC	734	\$	47.69
WOOD STN FRUITWOOD OTC	734	\$	47.69
ZAR ULTRA MAX OMU SATIN	734	\$	88.50
CONCRETE STAIN OTC BOMBAY	735	\$	53.31
CONCRETE STAIN OTC FLDSTN	735	\$	53.31
CONCRETE STAIN OTC SEAGUL	735	\$	53.31
CONCRETE STAIN OTC PWTR G	735	\$	53.31
CONCRETE STAIN OTC WHITE	735	\$	53.31
SWIM POOL PT WHITE	735	\$	51.93
SWIM POOL PT BLACK	735	\$	51.93
SWIM POOL PT ROYAL BLUE	735	\$	51.93
SWIM POOL PT AQUA MARINE	735	\$	51.93
GYMSEAL FLR FINSH OTC SAT	735	\$	18.22
GYMSEAL FLR FINSH OTC GLS	735	\$	18.22
PRO POLY OTC GLOSS	735	\$	34.02
PRO POLY OTC GLOSS	735	\$	13.66
PRO POLY OTC SATIN	735	\$	34.02
PRO POLY OTC SATIN	735	\$	13.66
ZAR ULTRA MAX WB SATIN	734	\$	88.50
ZAR ULTRA MAX WB GLOSS	734	\$	88.50
SWIM POOL PT OCEAN BLUE	735	\$	51.93
ZAR ULTRA MAX SEMI-GLOSS	734	\$	88.50
MINIT DRI CLEAR BASE	735	\$	141.39
INDUSTRIAL TITANIUM WHITE	732	\$	41.22
INDUSTRIAL RED OXIDE	732	\$	47.37
INDUSTRIAL BURNT UMBER	732	\$	37.73
INDUSTRIAL YELLOW IRON OX	732	\$	30.52
INDUSTRIAL ORGANIC YELLOW	732	\$	103.98
INDUSTRIAL PHTHALO GREEN	732	\$	70.69
INDUSTRIAL PHTHALO BLUE	732	\$	66.66
INDUSTRIAL QUINACR VIOLET	732	\$	113.73
INDUSTRIAL CARBON BLACK	732	\$	39.21
INDUSTRIAL ORANGE LEAD FR	732	\$	88.92
CHRM-CHM 844 LD FR ORG UO	732	\$	1,521.30
INDUSTRIAL MED YELLOW LF	732	\$	97.19
INDUSTRIAL QUINACRIDN RED	732	\$	115.95
INDUSTRIAL LAMP BLACK	732	\$	31.05
COLOR QUEST COLORANT C	732	\$	14.72
COLOR QUEST COLORANT AXN	732	\$	40.80
COLOR QUEST COLORANT M	732	\$	40.80
COLOR QUEST COLORANT S	732	\$	51.51
COLOR QUEST COLORANT B	732	\$	12.07
COLOR QUEST COLORANT D	732	\$	30.41
COLOR QUEST COLORANT E	732	\$	21.61
COLOR QUEST COLORANT F	732	\$	20.34
COLOR QUEST COLORANT I	732	\$	17.80
COLOR QUEST COLORANT KX	732	\$	19.71
COLOR QUEST COLORANT L	732	\$	15.25

MAB

COLOR QUEST COLORANT T	732	\$	63.48
COLOR QUEST COLORANT SS	732	\$	107.79
PRO TINT COLORS RED	732	\$	12.82
PRO TINT COLORS THALO BLU	732	\$	14.09
PRO TINT COLORS RAW SIENN	732	\$	11.65
PRO TINT COLORS BRNT SNNA	732	\$	11.76
PRO TINT COLORS RW UMBER	732	\$	10.17
PRO TINT COLORS BRNT UMBR	732	\$	10.17
PRO TINT COLORS LMP BLK	732	\$	8.58
COLORIZER BUFF BLUF 90133	735	\$	4.23
COLORIZER DUBAI SND 90135	735	\$	4.23
COLORIZER END RNBOW 90166	735	\$	4.23
COLORIZER AMER ROSE 90183	735	\$	4.23
COLORIZER BRGT BURG 90189	735	\$	4.23
COLORIZER LAV SUEDE 90199	735	\$	4.23
COLORIZER PAS PLEA 90201	735	\$	4.23
COLORIZER DP SEA DM 90212	735	\$	4.23
COLORIZER DP LDN GR 90213	735	\$	4.23
COLORIZER MCELA ABL 97113	735	\$	4.23
COLORIZER PNSY POTP 97161	735	\$	4.23
COLORIZER GTWY PARA 97168	735	\$	4.23
COLORIZER CRFE BRZE 97171	735	\$	4.23
COLORIZER HYCTH HZE 97185	735	\$	4.23
COLORIZER ROSWELL 97216	735	\$	4.23
COLORIZER VLET VSTA 97226	735	\$	4.23
COLORIZER ROMCE BLM 97235	735	\$	4.23
COLORIZER EVNG MAGC 97245	735	\$	4.23
COLORIZER SCBA BLUE 97273	735	\$	4.23
COLORIZER JT STREAM 97300	735	\$	4.23
COLORIZER QUET RFGE 97306	735	\$	4.23
COLORIZER YNG BY BL 97330	735	\$	4.23
COLORIZER BRD EG BL 97343	735	\$	4.23
COLORIZER BLMNG BLU 97346	735	\$	4.23
COLORIZER HIGH SPRT 97363	735	\$	4.23
COLORIZER OLD PORT 97406	735	\$	4.23
COLORIZER OCEAN BL 97414	735	\$	4.23
COLORIZER GIFT SEA 97417	735	\$	4.23
COLORIZER FNTSY FLT 97442	735	\$	4.23
COLORIZER SESDE ACC 97482	735	\$	4.23
COLORIZER BABY AQUA 97507	735	\$	4.23
COLORIZER KYLEMORE 97529	735	\$	4.23
COLORIZER GRDN SPRT 97556	735	\$	4.23
COLORIZER GRDN GRNY 97585	735	\$	4.23
COLORIZER SUB SPLDR 97611	735	\$	4.23
COLORIZER LINC PARK 97673	735	\$	4.23
COLORIZER GLRY SPNG 97714	735	\$	4.23
COLORIZER GR SPRING 97721	735	\$	4.23
COLORIZER GATOR ALY 97767	735	\$	4.23
COLORIZER PORT OLVE 97784	735	\$	4.23
COLORIZER NEW LEAF 97788	735	\$	4.23
COLORIZER JGLE CANE 97793	735	\$	4.23
COLORIZER SPRG FARM 97810	735	\$	4.23

MAB

COLORIZER BOLD GOLD 97831	735	\$	4.23
COLORIZER SUN FUN 97833	735	\$	4.23
COLORIZER BAM SHOOT 97848	735	\$	4.23
COLORIZER WIND SAIL 97852	735	\$	4.23
COLORIZER RAJAH GLD 97862	735	\$	4.23
COLORIZER SUNSHINY 97866	735	\$	4.23
COLORIZER SFT HONEY 97876	735	\$	4.23
COLORIZER SEA OATS 97881	735	\$	4.23
COLORIZER FRCH SONT 97891	735	\$	4.23
COLORIZER SNLND PRK 97894	735	\$	4.23
COLORIZER SNLIT SND 97896	735	\$	4.23
COLORIZER BRNSD SUN 97919	735	\$	4.23
COLORIZER LNR LUXRY 97924	735	\$	4.23
COLORIZER CRSD KHKI 97928	735	\$	4.23
COLORIZER MNDRN GRV 97965	735	\$	4.23
COLORIZER AMBR MOON 97985	735	\$	4.23
COLORIZER FWN FARAH 98000	735	\$	4.23
COLORIZER PALE DAWN 98003	735	\$	4.23
COLORIZER ORNGE NCT 98024	735	\$	4.23
COLORIZER PERSIMMON 98029	735	\$	4.23
COLORIZER CORAL CVE 98030	735	\$	4.23
COLORIZER RSY CORAL 98031	735	\$	4.23
COLORIZER POUF PINK 98083	735	\$	4.23
COLORIZER BRIAR RSE 98114	735	\$	4.23
COLORIZER PRTY PRNS 98210	735	\$	4.23
COLORIZER ICE SILVR 98236	735	\$	4.23
COLORIZER W T I SMK 98258	735	\$	4.23
COLORIZER BLZNG SKY 98270	735	\$	4.23
COLORIZER SKY LIMIT 98274	735	\$	4.23
COLORIZER GRY MATTR 98304	735	\$	4.23
COLORIZER WINTR WAY 98331	735	\$	4.23
COLORIZER SBRN SNOW 98332	735	\$	4.23
COLORIZER TOPAZ TSE 98340	735	\$	4.23
COLORIZER RAIN MIST 98370	735	\$	4.23
COLORIZER SPRT WIND 98372	735	\$	4.23
COLORIZER TWLGT FLS 98385	735	\$	4.23
COLORIZER VLY VISTA 98391	735	\$	4.23
COLORIZER SPRNG EVE 98398	735	\$	4.23
COLORIZER SNG NATRE 98401	735	\$	4.23
COLORIZER VNTGE FND 98403	735	\$	4.23
COLORIZER GRN DUSK 98406	735	\$	4.23
COLORIZER DRM WEAVR 98409	735	\$	4.23
COLORIZER WATR MAGC 98410	735	\$	4.23
COLORIZER FRSR LAKE 98419	735	\$	4.23
COLORIZER DILLARD 98426	735	\$	4.23
COLORIZER GLCR RDGE 98428	735	\$	4.23
COLORIZER PWTR MOON 98435	735	\$	4.23
COLORIZER WHT DLGHT 98436	735	\$	4.23
COLORIZER MONTAGE 98441	735	\$	4.23
COLORIZER SLVR PLME 98443	735	\$	4.23
COLORIZER BMBOO BCH 98457	735	\$	4.23
COLORIZER CARL CLAY 98462	735	\$	4.23

MAB

COLORIZER STAR LGHT 98466	735	\$	4.23
COLORIZER SVNA OAKS 98468	735	\$	4.23
COLORIZER APOLLODRS 98473	735	\$	4.23
COLORIZER GRY GHOST 98474	735	\$	4.23
COLORIZER HED BEACH 98480	735	\$	4.23
COLORIZER SND CSTLE 98482	735	\$	4.23
COLORIZER PALE FACE 98484	735	\$	4.23
COLORIZER WEST HILL 98496	735	\$	4.23
COLORIZER BLCHD BRL 98498	735	\$	4.23
COLORIZER BFOOT BCH 98503	735	\$	4.23
COLORIZER WEST WEAR 98505	735	\$	4.23
COLORIZER BARE DAWN 98507	735	\$	4.23
COLORIZER PALE PORT 98513	735	\$	4.23
COLORIZER TROP STRW 98514	735	\$	4.23
COLORIZER CTTGE WHT 98516	735	\$	4.23
COLORIZER GOLD MIST 98517	735	\$	4.23
COLORIZER FERNLIFE 98521	735	\$	4.23
COLORIZER SKIN LGHT 98522	735	\$	4.23
COLORIZER LIME RDGE 98531	735	\$	4.23
COLORIZER STWL BEGE 98539	735	\$	4.23
COLORIZER HRTGE HLS 98554	735	\$	4.23
COLORIZER WISPR WHT 98556	735	\$	4.23
COLORIZER JULESBERG 98563	735	\$	4.23
COLORIZER ERTHY TAN 98568	735	\$	4.23
COLORIZER MOCHACINO 98573	735	\$	4.23
COLORIZER SANDUNIA 98578	735	\$	4.23
COLORIZER BEACHVILE 98593	735	\$	4.23
COLORIZER SOUL EARTH 98597	735	\$	4.23
COLORIZER SW SAND 98600	735	\$	4.23
COLORIZER MIAMI SKY 98634	735	\$	4.23
COLORIZER BLCH IVRY 98644	735	\$	4.23
COLORIZER PALE PLMO 98647	735	\$	4.23
COLORIZER DNCE DEER 98657	735	\$	4.23
COLORIZER RGUE BLUF 98675	735	\$	4.23
COLORIZER CASTLFORD 98676	735	\$	4.23
COLORIZER WENDY WAY 98685	735	\$	4.23
COLORIZER DEMETRIO 98689	735	\$	4.23
COLORIZER SOOTH SPG 98748	735	\$	4.23
COLORIZER WRIGHTFRD 98749	735	\$	4.23
COLORIZER MHAWK VAL 98750	735	\$	4.23
COLORIZER MIG ANGEL 98756	735	\$	4.23
COLORIZER OLYM CIRC 98763	735	\$	4.23
COLORIZER BALDWIN 98764	735	\$	4.23
COLORIZER TPE VIEW 98769	735	\$	4.23
COLORIZER WLNUT CRM 98778	735	\$	4.23
MODAC F OTC WHITE	019	\$	296.05
MODAC F OTC Gray Mist	019	\$	296.05
MODAC F OTC GRAY MIST	019	\$	296.05
MODAC F OTC STUCCO	019	\$	296.05
MODAC F OTC SAND BEIGE	019	\$	296.05
MODAC F OTC MONUMENT WHT	019	\$	296.05
RL Lux LL Metal Class Wh	021	\$	49.39

MAB

RL Lux LL Metal Class Wh	021	\$	246.93
RL Low Lust Deep Base	021	\$	49.39
RL Low Lust Deep Base	021	\$	246.93
RL Low Lust Metal Med Bas	021	\$	49.39
RL Low Lust Metal Med Bas	021	\$	246.93
FOUR SEAS ACR TRM CLR BSE	024	\$	60.09
FOUR SEAS ACR TRM WH/P BS	024	\$	46.95
FOUR SEAS ACR TRM WH/P BS	024	\$	234.74
FOUR SEAS ACR TRM ACNT BS	024	\$	57.76
FOUR SEAS ACR TRM ACNT BS	024	\$	288.80
FOUR SEASON ACR TRM DP BS	024	\$	46.95
FOUR SEASON ACR TRM DP BS	024	\$	234.74
FOUR SEAS ACR TRM MED BS	024	\$	46.95
FOUR SEAS ACR TRM MED BS	024	\$	234.74
FOUR SEAS ACR TRM PAT RD	024	\$	75.78
FOUR SEASON ACR TR BRDBRY	024	\$	46.95
FOUR SEAS ACR TRM RNCH RD	024	\$	46.95
FOUR SEAS ACR TRM RNCH RD	024	\$	16.95
FOUR SEAS ACR TRM BANBRDG	024	\$	46.95
FOUR SEAS ACR TRM BANBRDG	024	\$	16.95
FOUR SEAS ACR TR EBNY GRN	024	\$	46.95
FOUR SEAS ACR TR KNTKY GR	024	\$	46.95
FOUR SEAS ACR TR ENGSH BR	024	\$	46.95
FOUR SEAS ACR TR CHSNT BR	024	\$	46.95
FOUR SEASON ACR TRM BLACK	024	\$	46.95
FOUR SEASN ALK HP ACNT BS	048	\$	65.07
FOUR SEASONS ALK HP DP BS	048	\$	52.99
FOUR SEASON ALK HP MED BS	048	\$	52.99
FOUR SEASONS LTX PRMR WHT	056	\$	41.01
FOUR SEASONS LTX PRMR WHT	056	\$	205.06
FOUR SEASONS ALK PMR WH	056	\$	46.95
FOUR SEASONS ALK PMR WH	056	\$	234.74
FOUR SEASONS SATIN HP WHT	060	\$	42.07
FOUR SEASONS SATIN HP WHT	060	\$	210.36
FOUR SEASON SATIN HP D BS	060	\$	42.07
FOUR SEASON SATIN HP D BS	060	\$	210.36
FOUR SEASON SATIN HP M BS	060	\$	42.07
FOUR SEASON SATIN HP M BS	060	\$	210.36
FOUR SEASN ACR HP WH/P BS	061	\$	41.01
FOUR SEASN ACR HP WH/P BS	061	\$	205.06
FOUR SEASON ACRY HP WHITE	061	\$	41.01
FOUR SEASON ACRY HP WHITE	061	\$	205.06
FOUR SEASN ACR HP ACNT BS	061	\$	45.78
FOUR SEASN ACR HP ACNT BS	061	\$	228.91
FOUR SEASONS ACRY HP D BS	061	\$	41.01
FOUR SEASONS ACRY HP D BS	061	\$	205.06
FOUR SEASON ACRY HP M BS	061	\$	41.01
FOUR SEASON ACRY HP M BS	061	\$	14.51
FOUR SEASON ACRY HP M BS	061	\$	205.06
FOUR SEASN ACR HP RNCH RD	061	\$	41.01
FOUR SEASN ACR HP ENG BRN	061	\$	41.01
FOUR SEASN ACR HP CHS BRN	061	\$	41.01

MAB

FR KOTE LTX FL TUSCAN WH	402	\$	30.09
FR KOTE LTX FL TUSCAN WH	402	\$	150.47
FR KOTE LTX FL ANTIQUE WH	402	\$	144.64
FR KOTE LTX FL BONE WH	402	\$	30.09
FR KOTE LTX FL BONE WH	402	\$	150.47
FR KOTE LTX FL LARGO WHITE	402	\$	150.47
FR KOTE LTX FL CLASSIC WH	402	\$	30.09
FR KOTE LTX FL CLASSIC WH	402	\$	150.47
FR KOTE LTX FL WHITE	402	\$	30.09
FR KOTE LTX FL WHITE	402	\$	150.47
FR KOTE LTX FL D BASE	402	\$	30.09
FR KOTE LTX FL M BASE	402	\$	30.09
FR KOTE LTX FL M BASE	402	\$	150.47
FR KOTE LTX FL LINEN	402	\$	30.09
FR KOTE LTX FL LINEN	402	\$	150.47
FR KOTE ALK SG WHITE	403	\$	42.07
FR KOTE ALK SG WHITE	403	\$	210.36
FR KOTE ALK SG D BASE	403	\$	42.07
FR KOTE ALK SG M BASE	403	\$	42.07
FR KOTE ALK SG M BASE	403	\$	210.36
FR KOTE LTX SATIN BONE WH	405	\$	32.53
FR KOTE LTX SATIN BONE WH	405	\$	162.66
FR KOTE LTX EGGSH CLASSIC	405	\$	32.53
FR KOTE LTX EGGSH CLASSIC	405	\$	162.66
FR KOTE LTX EGGSH WHT	405	\$	32.53
FR KOTE LTX EGGSH WHT	405	\$	162.66
FR KOTE LTX EGGSHL D BSE	405	\$	32.53
FR KOTE LTX EGGSHL M BSE	405	\$	32.53
FR KOTE LTX EGGSHL M BSE	405	\$	162.66
BUILDERS TOUCH BONE WHT	407	\$	105.67
BUILDER'S TOUCH BLDR WHT	407	\$	105.67
FR KOTE LTX HP WHT/P BASE	409	\$	34.97
FR KOTE LTX HP WHT/P BASE	409	\$	174.85
FK Ltx HP Deep Base	409	\$	34.97
FK Ltx HP Deep Base	409	\$	174.85
FR KOTE LTX HP MED BSE	409	\$	34.97
FR KOTE LTX HP MED BSE	409	\$	174.85
FR KOTE LTX SG TSC WH	410	\$	34.97
FR KOTE LTX SG TSC WH	410	\$	174.85
FR KOTE LTX SG ANT WH	410	\$	174.36
FR KOTE LTX SG ANT WHITE	410	\$	34.97
FR KOTE LTX SG ANT WHITE	410	\$	174.85
FR KOTE LTX SG BONE WHITE	410	\$	34.97
FR KOTE LTX SG BONE WHITE	410	\$	174.85
FR KOTE LTX SG LARGO WHITE	410	\$	174.85
FR KOTE LTX SG CLASSIC WH	410	\$	34.97
FR KOTE LTX SG CLASSIC WH	410	\$	174.85
FR KOTE LTX SG WHITE	410	\$	34.97
FR KOTE LTX SG WHITE	410	\$	174.85
FR KOTE LTX SG D BASE	410	\$	34.97
FR KOTE LTX SG M BASE	410	\$	34.97
FR KOTE LTX SG M BASE	410	\$	174.85

MAB

FR KOTE LTX SG LINEN	410	\$	34.97
FR KOTE LTX SG LINEN	410	\$	174.85
FR KOTE SATIN HP WH/P BSE	411	\$	36.14
FR KOTE SATIN HP WH/P BSE	411	\$	180.68
FK KOTE SATIN HP MED BSE	411	\$	36.14
FK KOTE SATIN HP MED BSE	411	\$	180.68
CAPE CTG WHITE 300 WH	412	\$	24.05
CAPE CTG WHITE 300 WH	412	\$	120.26
TMBR STN UV LATEX SD WHT	444	\$	37.30
TMBR STN UV LATEX SD WHT	444	\$	186.51
TMBR STN UV LATEX SD COLR	444	\$	37.30
TMBR STN UV LATEX SD COLR	444	\$	186.51
TMBR STN UV LATEX SD CLR	444	\$	37.30
TMBR STN UV LATEX SD CLR	444	\$	186.51
TMBR STN UV ALKD SD WHT	458	\$	39.74
TMBR STN UV ALKD SD WHT	458	\$	198.70
TMBR STN UV ALKD SD COLR	458	\$	39.74
TMBR STN UV ALKD SD COLR	458	\$	198.70
TMBR STN UV ALKD SD CLR	458	\$	39.74
TMBR STN UV ALKD SD CLR	458	\$	198.70
MACH 1SL GUN	933	\$	594.12
95G GRAVITY GUN W/EZ CUP	933	\$	445.30
2001 GUN 66X200 SET UP	933	\$	230.87
310-354-3 3`POLE EXT	948	\$	66.03
WHIP END 550240	948	\$	32.00
310-654-3 6` POLE ONLY	948	\$	90.09
731-441 30-1 COMMANDER	926	\$	5,915.11
310-186 3'POLE W/SWIVEL	948	\$	104.40
515-592 SuperTex 15 cmpt.	931	\$	7,163.79
JP-2804-OMHB 9HP HONDA	932	\$	2,380.11
JP-2804-OBHB P/W 9HP	932	\$	2,023.11
AW-7300-0035 ROTO NOZZ	948	\$	117.86
CWC-5004-OMGH POW WASH	932	\$	7,440.34
JCW-3004-OMHB POW WASH	932	\$	2,902.48
BD-3000-GHS PWR WASHER	932	\$	3,321.39
CP7922-SS SPRING	948	\$	15.25
VF80125-SS FLUID TIP	948	\$	265.10
CS9100 HVLP (RENTAL UNIT)	939	\$	2,266.16
SPRAY SOK	749	\$	1.37
BED BRUSH	942	\$	8.58
NUT HEX JAM 1/4 X 20	942	\$	1.90
946-690 30:1 KING REP KIT	938	\$	203.30
BED ADPT 1/2X1/2X90	942	\$	21.30
UNION	942	\$	30.52
BED ADPT 1/4FX 1/4F	942	\$	11.44
UNION	942	\$	41.54
BED ADPT 3/8MX3/8F	942	\$	9.74
UNION	942	\$	33.80
HOSE ADPT 1/2FX1/2F	942	\$	15.04
BED ADPT 3/4FX3/4F	942	\$	23.10
HOSE UNION 3/8F X 3/8F	942	\$	6.46
3/8 X 3/8 NIPPLE HI PRESS	942	\$	6.56

MAB

1/4 X 1/4 NIPPLE HI PRESR	942	\$	3.38
NIPPLE 1/4M X 3/8M	942	\$	9.21
GASKET 162788	942	\$	12.39
BED NYLON TIP GASKET	942	\$	1.16
711-612 TIP GASKET 12PK	942	\$	5.93
SILVER FLAT TIP #845	936	\$	32.96
SILVER FLAT TIP #847	936	\$	32.96
SILVER FLAT TIP 3849	936	\$	32.96
TIP FILTER HOUSING	942	\$	37.73
SCREEN 60M CONTRACTOR GUN	942	\$	4.55
SCREEN 100M CONTRACTR GUN	942	\$	4.87
STRAINR-590,750,1500,5000	942	\$	18.86
STRANER-EM390/490/U+600HI	942	\$	22.25
RAC ADAPTOR	942	\$	9.95
STRAINER-U 500/3500 L/L	942	\$	22.25
10 1 HAND GUN	934	\$	819.16
SWIVEL 1/4 X 1/4F HI PRES	942	\$	54.90
REP KIT MON AIR MTR	938	\$	84.26
REP KIT 30-1 PRES B	938	\$	103.23
REP KIT BUL AIR MTR	938	\$	91.68
REP KIT BUL LWR 3011	938	\$	161.43
REP KIT PRES AM 3ROD	938	\$	77.58
1/2IN X 1/2IN HP SWIVEL	948	\$	87.02
1/2FX3/8M HP SWIVEL	948	\$	216.65
REP KIT KNG 45/1 LWR	938	\$	161.11
REP KIT 433 LWR	938	\$	97.19
3`X3/16` WIP END	940	\$	33.80
REPAIR KIT GOLD GUN	938	\$	195.45
REPAIR KIT CONTR GUN	938	\$	108.43
FILTER 50 MESH 218-131	942	\$	9.95
FILTR 100M CONTRACTOR GUN	942	\$	9.95
EH333+MON REPAIR KIT	938	\$	97.30
REPAIR KIT SILVER GUN	938	\$	108.43
REPAIR KIT BLACK MAX GUN	938	\$	63.70
BALL # 112618	942	\$	13.77
GUARD FOR FINE FINISH TIP	936	\$	29.67
REPAIR KIT GH533/BULLDOG	938	\$	172.03
BLACK MAX GUN W/RAC IV	934	\$	211.14
EM 590 UNIT BARE	930	\$	3,172.68
REPAIR KIT GM5000/UL1500	938	\$	140.02
RAC V SWITCH TIP #109	936	\$	47.69
RAC V SWITCH TIP #115	936	\$	32.96
RAC IV TIP GASKET KIT/LTX	948	\$	19.71
RAC V SWITCH TIP #119	936	\$	33.38
RAC IV SWITCH TIP # 121	936	\$	32.96
RAC V SWITCH TIP #113	936	\$	32.96
RAC V SWITCH TIP #209	936	\$	32.96
RAC V SWITCH TIP #211	936	\$	32.96
RAC V SWITCH TIP #213	936	\$	32.96
RAC V SWITCH TIP #215	936	\$	32.96
RAC V SWITCH TIP #217	936	\$	32.96
RAC V SWITCH TIP #219	936	\$	32.96

MAB

RAC V SWITCH TIP #221	936	\$	32.96
RAC V SWITCH TIP #225	936	\$	32.96
RAC V SWITCH TIP #311	936	\$	32.96
RAC V SWITCH TIP #313	936	\$	32.96
RAC V SWITCH TIP #315	936	\$	32.96
RAC V SWITCH TIP #317	936	\$	32.96
RAC V SWITCH TIP #319	936	\$	32.96
RAC V SWITCH TIP #321	936	\$	32.96
RAC V SWITCH TIP #323	936	\$	32.96
RAC V SWITCH TIP #325	936	\$	32.96
RAC V SWITCH TIP #327	936	\$	32.96
RAC V SWITCH TIP #331	936	\$	32.96
RAC V SWITCH TIP #409	936	\$	32.96
RAC V SWITCH TIP #411	936	\$	32.96
RAC V SWITCH TIP #413	936	\$	32.96
RAC V SWITCH TIP #415	936	\$	32.96
RAC V SWITCH TIP #417	936	\$	32.96
RAC V SWITCH TIP #419	936	\$	32.96
RAC V SWITCH TIP #421	936	\$	32.96
RAC V SWITCH TIP #423	936	\$	32.96
RAC V SWITCH TIP #425	936	\$	32.96
RAC V SWITCH TIP #427	936	\$	32.96
RAC V SWITCH TIP #429	936	\$	32.96
RAC V SWITCH TIP #431	936	\$	32.96
RAC V SWITCH TIP #435	936	\$	32.96
RAC V SWITCH TIP #439	936	\$	32.96
RAC V SWITCH TIP #443	936	\$	32.96
RAC V SWITCH TIP #451	936	\$	32.96
RAC V SWITCH TIP #455	936	\$	32.96
RAC V SWITCH TIP # 509	936	\$	32.96
RAC V SWITCH TIP #511	936	\$	32.96
RAC V SWITCH TIP #513	936	\$	32.96
RAC V SWITCH TIP #515	936	\$	32.96
RAC V SWITCH TIP #517	936	\$	32.96
RAC V SWITCH TIP #519	936	\$	32.96
RAC V SWITCH TIP #521	936	\$	32.96
RAC V SWITCH TIP #523	936	\$	32.96
RAC V SWITCH TIP #525	936	\$	32.96
RAC V SWITCH TIP #527	936	\$	32.96
RAC V SWITCH TIP #529	936	\$	32.96
RAC V SWITCH TIP #531	936	\$	32.96
RAC V SWITCH TIP #533	936	\$	32.96
RAC V SWITCH TIP #535	936	\$	32.96
RAC V SWITCH TIP #543	936	\$	32.96
RAC V SWITCH TIP #551	936	\$	32.96
RAC V SWITCH TIP #555	936	\$	33.38
RAC V SWITCH TIP #563	936	\$	32.96
RAC IV SWITCH TIP #611	936	\$	32.96
RAC V SWITCH TIP #613	936	\$	32.96
RAC V SWITCH TIP #615	936	\$	32.96
RAC V SWITCH TIP #617	936	\$	32.96
RAC V SWITCH TIP #619	936	\$	32.96

MAB

RAC V SWITCH TIP #621	936	\$	32.96
RAC V SWITCH TIP #623	936	\$	32.96
RAC V SWITCH TIP #625	936	\$	32.96
RAC V SWITCH TIP #627	936	\$	32.96
RAC V SWITCH TIP #629	936	\$	32.96
RAC V SWITCH TIP #631	936	\$	32.96
RAC V SWITCH TIP #635	936	\$	32.96
RAC V SWITCH TIP #645	936	\$	32.96
RAC V SWITCH TIP #655	936	\$	32.96
RAC V SWITCH TIP #665	936	\$	33.38
RAC V SWITCH TIP #721	936	\$	32.96
RAC V SWITCH TIP #725	936	\$	33.38
RAC V SWITCH TIP #735	936	\$	33.38
RAC V SWITCH TIP #817	936	\$	33.91
RAC V SWITCH TIP #819	936	\$	32.96
RAC V SWITCH TIP #821	936	\$	32.96
RAC V SWITCH TIP #827	936	\$	33.38
RAC V SWITCH TIP #831	936	\$	32.96
RAC V SWITCH TIP #835	936	\$	32.96
RAC V SWITCH TIP #935	936	\$	32.96
GHD-221 HD Tip	936	\$	45.57
GHD-225 HD RAC Tip	936	\$	45.57
GHD-325HD RAC Tip	936	\$	45.57
KIT EM380/390/490/UL500	938	\$	63.70
KIT EM590/GM3500/UL333+UP	938	\$	77.58
GHD RAC TIP #637	936	\$	44.93
GHD RAC TIP #639	936	\$	44.93
GHD RAC TIP # 935	936	\$	62.64
KIT 24" EXTENSION	948	\$	56.49
1/4X3/8 H.P.B.V. [TEFLON]	948	\$	88.61
3/8X3/8 H.P.B.V. [TEFLON]	948	\$	82.25
30M 6" FILTER 2PK 167-024	948	\$	23.73
60M 6" FLTR 2 PK 167-025	948	\$	23.73
100M 6" FILTER (167-026)	948	\$	23.73
200M 6" FILTER (167-027)	948	\$	23.73
10-1 PRESIDENT HVY MAS	926	\$	5,782.29
23-1 MONARK W/AGIT COMP	926	\$	2,767.86
LINE LAZER 3500 (1 GUN)	928	\$	7,345.15
LINE LAZER 5000 (1 GUN)	928	\$	8,673.33
23:1 MONARK CMPT W/AGIT	926	\$	3,688.15
GM 1030 TEXSPRAY UNIT	931	\$	8,985.93
GM 5000 CONVERTIBLE; BARE	928	\$	5,282.29
GM 7000 SPRAY UNIT BARE	928	\$	5,508.92
GM 3000 UNIT BARE	928	\$	3,509.86
GM7000 L/B UNIT COMPT	928	\$	7,602.84
TEXSPRAY MARK V	931	\$	7,970.13
GM 3000 LO/BOY UNIT BARE	928	\$	3,509.86
GM 3000 COMPLETE LO BOY	928	\$	3,816.10
GM 5000 SPRAY UNIT; BARE	928	\$	5,079.19
GM 5000 LO BOY BARE	928	\$	5,141.63
GM 3500 SPRAY UNIT; BARE	928	\$	4,297.76
800-632 3040H PRESR WASHR	932	\$	3,118.30

MAB

800636 3540H PRESR WASHER	932	\$	3,868.46
4043 PRESSR WASHER BLT/DR	932	\$	4,463.76
TEXSPRAY 2TANK EXT W/GUN	931	\$	3,521.63
TEXSPRAY EXT 2TK W/FLEX	931	\$	3,959.41
TEXSPRAY 2TK EXT W/3`POLE	931	\$	3,286.10
TEXSPRAY EXT HP W/25'X1"H	931	\$	3,686.46
TEXSPRAY EXT HP W/FLEX	931	\$	3,486.22
TEXSPRAY EXT HP W/3`POLE	931	\$	3,486.22
TEXSPRAY COMPACT HP	931	\$	4,277.51
TEXSPRAY HP W/FLEX HEAD	931	\$	3,450.93
TEXSPRAY HP W/3`POLE	931	\$	4,320.66
GM7000 LO-BOY BARE	928	\$	5,578.98
GM5000 HD UNIT BARE	928	\$	6,899.64
10`` HEAVY DUTY EXTENSION	948	\$	62.74
20`` HEAVY DUTY EXTENSION	948	\$	60.73
40' HEAVY DUTY EXTENSION	948	\$	73.66
60`` HEAVY DUTY EXTENSION	948	\$	94.65
6` EXTENTION POLE	948	\$	90.41
TEXSPRAY MARK V CMPT.	931	\$	9,839.23
MONARCH 23:1 SPRAY UNIT	930	\$	4,516.86
GTS-3800 HVLP CMPT.W/4/3	944	\$	1,539.53
GTS-PRO CART W/HOSE ASY	944	\$	1,336.76
GTS ProComp w/GTS-980gun	944	\$	1,247.40
GTS-4900 CMPT WCART/CUP	944	\$	3,203.95
GMAX 10000 BARE	928	\$	6,985.71
LINE LAZER 3000 CMPT.	927	\$	6,112.48
LL II 3900 ONE GUN CMPT	927	\$	7,266.93
LL II 3900 2GUN CMPT	927	\$	7,970.13
LL II 5900 2GUN CMPT	927	\$	11,487.74
190ES UNIT CMPT	930	\$	1,195.46
2500 HVLP SPRAYER COMP	944	\$	966.92
3800 HVLP SPRAYER COMP.	944	\$	1,423.46
3800 PROCOMP COMPLETE	944	\$	1,947.42
4900 HVLP SPRYR COMP 1QT.	944	\$	1,987.07
HVLP COMP SPRAYER 233-440	944	\$	2,827.96
PROCART	944	\$	1,245.17
PROCART PLUS W/PRES GUN	944	\$	1,613.73
4900 HVLP PRO CART	944	\$	3,060.32
4900HVLP PRO CART PLUS	944	\$	3,562.01
4900 HVLP SPRYER COMP 2QT	944	\$	2,434.49
HYDRAMAX 225 DIRECT IMMER	930	\$	8,681.60
HYDRAMAX 225 SIPHON BARE	930	\$	8,525.57
HYDRAMAX 300 SIPHON BARE	930	\$	9,536.92
HYDRAMAX 350 SIPHON BARE	930	\$	11,415.66
150 RPX PRES ROLLER SYS	930	\$	811.31
LINE LAZER 3900 1GUN COMP	927	\$	8,930.17
LINE LAZER 3900 2GUN COMP	927	\$	9,883.85
GMAX 3900 LO-BOY BARE	928	\$	5,029.16
GMAX 3900 HI-BOY BARE	928	\$	4,923.16
GMAX 3900 LB COMPLETE	928	\$	5,335.39
GMAX 3900 HB COMPLETE	928	\$	5,217.63
GMAX 5900 LO BOY BARE	928	\$	5,700.46

MAB

GMAX 5900 HB BARE	928	\$	5,606.22
GMAX 5900 LB COMPLETE	928	\$	5,994.93
GMAX 5900 HB COMPLETE	928	\$	5,888.93
GMAX5900 CONV HB BARE GAS	928	\$	5,700.46
GMAX5900 CONV COMP GAS	928	\$	5,994.93
GMAX5900 CONV BAREW/MOTOR	928	\$	6,713.39
GMAX5900 CONV LB BARE GAS	928	\$	5,806.46
GMAX5900 CONV LB COMP GAS	928	\$	6,089.16
GMAX5900 CONV BAREW/MOTOR	928	\$	6,807.63
GMAX 5900 HB HD BARE	928	\$	5,900.69
GMAX 7900 LB BARE	928	\$	6,006.69
GMAX 7900 HI-BOY BARE	928	\$	5,900.69
GMAX 7900 LO-BOY COMPLETE	928	\$	7,629.66
GMAX 7900 HI-BOY COMPLETE	928	\$	6,183.39
LNE DVR & LNE LSR 3900 1G	927	\$	15,847.20
LNE DVR & LNE LSR 3900 2G	927	\$	16,711.84
LNE DVR & LNE LSR 5900 1G	927	\$	17,647.40
LNE DVR & LNE LSR 5900 2G	927	\$	18,540.34
MERKUR PUMP 233923	930	\$	3,165.26
GH-200 CONV. GAS ENGINE	928	\$	5,983.16
GH-200 BARE W/ ELEC MOTOR	930	\$	6,036.16
ULTRA 395 STAND MOUNT	930	\$	1,359.44
ULTRA 395 LB 233961	930	\$	1,743.16
ULTRA 395 HIGH CART	930	\$	1,813.86
ULTRA 495 STAND COMPLETE	930	\$	2,273.16
ULTRA 495 LB COMPLETE	930	\$	2,514.63
ULTRA 495 HB COMPLETE	930	\$	2,514.63
ST UNIT COMPLETE 234127	930	\$	1,238.60
UMAX II 595 HB COMPLETE	930	\$	2,826.69
UMAX II 595 LB COMPLETE	930	\$	2,826.69
FLEX-PLUS GUN W/RAC IV	934	\$	211.14
SILVER GUN	934	\$	259.16
SILVER-PLUS GUN W/RAC V	934	\$	269.44
REPAIR KIT FLEX/SILVR+GUN	938	\$	108.43
REPAIR KIT 390/490ST/U600	938	\$	60.94
68-1 KINK PUMP BARE CART	926	\$	6,329.25
56:1 KING; BARE	926	\$	6,173.11
30M 3`` FILTER (167-052)	948	\$	23.63
60M 3`` FILTER (167-053)	948	\$	23.63
200M 3`` FILTER (167-055)	948	\$	23.63
REPAIR KIT 56-1 KING	938	\$	184.64
33:1 BULLDOG KIT LEATHER	938	\$	175.31
56:1 KING UNIT; COMPLETE	926	\$	6,563.72
33:1 BULLDOG UNIT; CMPT	926	\$	5,375.99
RAC IV HSG FOR G-10 GUN	936	\$	31.26
RAC IV GUARD-NEW SERIES	936	\$	31.26
REPAIR KIT 68:1 KING	938	\$	265.94
POLE GUN 2FT	934	\$	445.30
3` POLE GUN	934	\$	461.30
4` POLE GUN	934	\$	469.04
6FT POLE GUN	934	\$	489.92
8FT POLE GUN	934	\$	504.76

MAB

CONTRACTOR FTX GUN	934	\$	195.35
50'X3/8" HP HOSE [NEW]	940	\$	172.03
3/8X50` 5000PSI HOSE	940	\$	273.79
6"30M FILTER (3PK 167024)	948	\$	34.23
6``100M FIL 3PK (167-026)	948	\$	34.23
205-264 FILTERS [3 PACK]	948	\$	32.53
205-265 FILTERS 3-PACK	948	\$	32.53
DELTA GUN 239541	934	\$	310.89
DELTA GUN 239545	934	\$	310.89
HP 1/4X1/4 SWIVEL	948	\$	54.90
REPAIR KIT U MAX 795/1095	938	\$	86.59
REPAIR KIT U MAX 695	938	\$	65.92
15`` TIP EXTENSION	948	\$	51.72
30`` TIP EXTENSION	948	\$	61.05
50`x1/4 AIRLESS HOSE	940	\$	80.02
FLEX HOSE, GUN ,& TIP KIT	948	\$	273.79
CONT. GUN HOSE KIT	934	\$	281.53
REPAIR KIT GMAX 7900	938	\$	153.27
6-Pac QT. TSL Fluid	948	\$	161.11
SG3 GUN	934	\$	229.69
RAC 5 GUARD W/TIP	936	\$	83.20
CONTR. GUN W/RAC V TIP	934	\$	256.72
FLEX PLUS W/RAC5 TIP	934	\$	193.76
CONTRACTOR FTX GUN W/RAC5	934	\$	208.49
TIP EXTENSION 15"	948	\$	51.72
TIP EXTENSION 20"	948	\$	54.69
TIP EXTENSION 30"	948	\$	61.05
DRAIN HOSE	942	\$	77.69
3 FOOT TUBE EXTENTION	948	\$	62.74
PRES RLR ASSM 18-36 INCH	938	\$	219.83
2730 G-FORCE W/ B/S MOTOR	932	\$	1,472.22
2730H G-FORCE W/HONDA MTR	932	\$	1,476.15
3030 G-FORCE D DRIVE	932	\$	1,771.57
3540 G-FORCE D DRIVE	932	\$	2,345.77
33:1 BULLDOG COMP ZINC RIG	930	\$	5,924.44
45:1 KING 244474	930	\$	5,688.69
56:1 KING	933	\$	6,661.67
ULTRAMAX 1095 HI-BOY COMP	930	\$	6,357.98
ULTRA MAX 1095 HB (RENTAL	939	\$	5,500.22
LINE DRIVER HITCH KIT	948	\$	98.25
LINEDRVER WHEEL REPL KIT	948	\$	74.61
LINEDRIVER BATTERY KIT	948	\$	149.13
RTX-1000 TEXTURE SPRAYER	931	\$	1,444.98
HT RAC X GUARD 7/8	936	\$	26.07
CONTR II GUN W/ RAC X 517	934	\$	247.82
CONTR FTX II W/RAC X 517	934	\$	284.92
CONTRCTR II GUN W RC V TP	934	\$	247.82
3040 G-FORCE BELT DRIVE	932	\$	3,323.62
UMAX II 695 HB PREMIUM	930	\$	3,283.34
UMAX II 695 LB PREMIUM	930	\$	3,556.93
UMAX II 795 HB PREMIUM	930	\$	4,836.03
UMAX II 795 LB PREMIUM	930	\$	4,836.03

MAB

FLAT TIP	936	\$	9.64
FLAT TIP	936	\$	9.64
FLAT TIP	936	\$	9.64
FLAT TIP	936	\$	9.64
FLAT TIP	936	\$	9.64
FLAT TIP	936	\$	9.64
FLAT TIP	936	\$	9.64
FLAT TIP	936	\$	9.64
FLAT TIP	936	\$	9.64
FLAT TIP	936	\$	9.64
FLAT TIP	936	\$	9.64
FLAT TIP #831	936	\$	9.64
RAC X LTX317 TIP	936	\$	51.08
RAC X LTX415 TIP	936	\$	51.08
RAC X LTX-617 TIP	936	\$	51.08
RAC X LTX-619 TIP	936	\$	51.08
RAC X LTX-621 TIP	936	\$	51.08
LLT-327 LINE LAZER TIP	936	\$	56.49
LLT-355 LINE LAZER TIP	936	\$	56.49
803-128 REPAIR KIT	938	\$	44.51
MACH 1 W/SET UP	933	\$	594.12
#7 AIR SPRAY GUN	933	\$	439.25
98-1130 1QT CUP OUTFIT	933	\$	742.84
#2001 AIR SPRAY GUN	933	\$	266.69
#190 AIR DUSTING GUN	933	\$	70.27
6-188 REPAIR KIT 7	938	\$	20.98
6-194 REPAIR KIT 62	938	\$	26.38
6-195 REPAIR KIT 69	938	\$	15.25
3/8 FLUID HOSE PER FOOT	940	\$	3.59
41-10320 REP KIT	938	\$	133.87
54-3773 MACH II REP. KIT	938	\$	101.43
5/16 AIR HOSE PER FOOT	940	\$	2.22
711600 SWIVEL HEAD	948	\$	42.92
310-3541 3' POLE EXT	948	\$	66.03
310-654-1 6' POLE ONLY	948	\$	90.09
6' TELESCOPING POLE GUN	948	\$	417.63
12' TELSCOPING POLE GUN	948	\$	617.55
HYDRO PRO IV UNIT BARE	928	\$	7,831.80
LX-80 GUN	934	\$	243.47
502007 G-10 7/8 4FINGER	934	\$	202.66
AIRCOAT TIP # 11.10	936	\$	61.26
CWC50042MGH PWR WASHER	932	\$	7,245.09
CAPSPRAY AIRCOAT UNIT	944	\$	3,715.71
GPX 1600	928	\$	5,788.01
GPX 750	930	\$	4,128.48
FILTER 50M G-10 GUN (WHT)	948	\$	8.68
FILTER 180M G-10 GUN(RED)	948	\$	8.68
XL-1 SPRAY TIP #209	936	\$	25.22
XL-1 SPRAY TIP #211	936	\$	25.22
XL-1 SPRAY TIP #213	936	\$	25.22
XL-1 SPRAY TIP #215	936	\$	25.22
XL-1 SPRAY TIP #217	936	\$	25.22

MAB

XL-1 SPRAY TIP #219	936	\$	25.22
XL-1 SPRAY TIP #309	936	\$	25.22
XL-1 SPRAY TIP #311	936	\$	25.22
XL-1 SPRAY TIP #313	936	\$	25.22
XL-1 SPRAY TIP # 315	936	\$	25.22
XL-1 SPRAY TIP #319	936	\$	25.22
XL-1 SPRAY TIP #409	936	\$	25.22
XL-1 SPRAY TIP #411	936	\$	25.22
XL-1 SPRAY TIP #413	936	\$	25.22
XL-1 SPRAY TIP #415	936	\$	25.22
XL-1 SPRAY TIP #417	936	\$	25.22
XL-1 SPRAY TIP #419	936	\$	25.22
XL-1 SPRAY TIP #421	936	\$	25.22
XL-1 SPRAY TIP #427	936	\$	25.22
XL-1 SPRAY TIP #431	936	\$	25.22
XL-1 SPRAY TIP #511	936	\$	25.22
XL-1 SPRAY TIP #513	936	\$	25.22
XL-1 SPRAY TIP #515	936	\$	25.22
XL-1 SPRAY TIP #517	936	\$	25.22
XL-1 SPRAY TIP #519	936	\$	25.22
XL-1 SPRAY TIP #521	936	\$	25.22
XL-1 SPRAY TIP #523	936	\$	25.22
XL-1 SPRAY TIP #525	936	\$	25.22
XL-1 SPRAY TIP #531	936	\$	25.22
XL-1 SPRAY TIP #543	936	\$	25.22
XL-1 SPRAY TIP #611	936	\$	25.22
XL-1 SPRAY TIP #613	936	\$	25.22
XL-1 SPRAY TIP #615	936	\$	25.22
XL-1 SPRAY TIP #617	936	\$	25.22
XL-1 SPRAY TIP #619	936	\$	25.22
XL-1 SPRAY TIP #621	936	\$	25.22
XL-1 SPRAY TIP #623	936	\$	25.22
XL-1 SPRAY TIP #625	936	\$	25.22
XL-1 SPRAY TIP #629	936	\$	25.22
XL-1 SPRAY TIP #715	936	\$	25.22
XL-1 SPRAY TIP #719	936	\$	25.22
XL-1 SPRAY TIP #723	936	\$	25.22
XL-1 SPRAY TIP #819	936	\$	25.22
XL-1 SPRAY TIP #821	936	\$	25.22
XL-1 SPRAY TIP #823	936	\$	25.22
281010 650 AIRLESS COMP	930	\$	957.38
R-10 W/9" ROLLER	948	\$	405.86
288050 1075 W/HOPPER BARE	930	\$	1,403.43
288051 1250 HP BARE NEW	930	\$	1,930.67
PUMP SAVER PLUS 32OZ.	948	\$	11.76
WAGNER G-10N GUN	934	\$	193.76
270188 G-10 GUN W/RAC DIF	934	\$	154.11
270214 SPRAY PACK H,G,T	948	\$	282.90
270957 G-10 GUN REP. KIT	938	\$	80.55
279062 CS 8100 HVLP UNIT	944	\$	1,306.12
279061 CS 5100 HVLP UNIT	944	\$	1,094.23
277045 CS3000 REMOTE UNIT	944	\$	803.26

MAB

277-047 CS 9100 HVLP UNIT	944	\$	2,266.16
277063 HVLP CART W/POT	944	\$	1,245.38
EP2205 UNIT CMPT.	930	\$	2,231.08
279108 PUMP SAVER	948	\$	9.95
279625 G-10 KIT 2FINGER G	938	\$	97.62
88156 1/4 TWO GUN TEE	948	\$	29.35
88157 3/8 TWO GUN TEE	948	\$	34.23
FILTER 30M G-10 GUN (GRN)	948	\$	8.89
FILTER 100M G-10 GUN(YLW)	948	\$	8.89
GP 2905 UNIT; BARE	928	\$	5,969.70
GP 2605 UNIT; BARE	928	\$	5,499.27
POWERLINER 3100	928	\$	6,335.50
PNEUMATIC PUMP 0292183	930	\$	3,192.71
294012 2510 UNIT BARE	930	\$	6,261.62
294059 ED1150 UNIT COMPT	930	\$	1,444.03
294678 PACKING KIT(750SE)	938	\$	74.40
294904 CHEETAH REPAIR KIT	938	\$	65.92
294905 COUGAR REPAIR KIT	938	\$	76.73
279067 2105 UNIT;CMPT.	930	\$	1,238.60
EP 2005	930	\$	1,481.02
295904 EP2205 REPAIR KIT	938	\$	59.56
XL-1 FINE FINISH TIP #208	936	\$	41.33
XL-1 FINE FINISH TIP #210	936	\$	41.33
XL-1 FINE FINISH TIP #212	936	\$	41.33
XL-1 FINE FINISH TIP #214	936	\$	41.33
G-10XL 4-FINGER W/517 TIP	934	\$	275.27
G-10XL 2 FINGER W/O TIP	934	\$	234.04
G12XL 2-FINGER W/517 TIP	934	\$	330.29
XL-1 FINE FINISH TIP #31	936	\$	41.33
XL-1 FINE FINISH TIP #312	936	\$	41.33
G-10XL 4 FINGER GHT KIT	934	\$	385.41
G-10XL 2-FINGER GHT KIT	934	\$	385.41
G-10XL 4-FINGER W/O TIP	934	\$	234.04
G-12XL 4-FINGER GHT KIT	934	\$	385.41
XL-1 FINE FINISH TIP #408	936	\$	41.33
XL-1 FINE FINISH TIP #410	936	\$	41.33
XL-1 FINE FINISH TIP #412	936	\$	41.33
XL-1 FINE FINISH TIP #414	936	\$	41.33
XL-1 FINE FINISH TIP #510	936	\$	41.33
XL-1 FINE FINISH TIP #512	936	\$	41.33
XL-1 FINE FINISH TIP #514	936	\$	41.33
XL-1 FINE FINISH TIP #612	936	\$	41.33
XL-1 FINE FINISH TIP #614	936	\$	41.33
EPX-2305 UPRIGHT	930	\$	1,963.00
EPX-2405 UPRIGHT	930	\$	4,807.51
EPX-2505 UPRIGHT	930	\$	5,908.85
2305 UPRIGHT (RENTAL)	939	\$	1,963.00
297072 saddle seal 6 pack	948	\$	39.10
297091 WASHER 6 PACK	948	\$	6.56
297093 SET SCREW 6 PACK	948	\$	8.26
330 AIRLESS COMPLETE	930	\$	1,680.20
CB1002-OMEH PRESSR WASHER	932	\$	1,784.71

MAB

CW35043MGH W/ELEC START	932	\$	6,392.53
MAB LION W/HONDA CMPT	932	\$	2,673.63
MAB LEOPARD W/HONDA CMPT	932	\$	2,745.60
JP2703 LYNX III W/HONDA	932	\$	1,455.58
JP-3003-OMHB PRESS.WASH'R	932	\$	1,786.30
JP-3304-OMHB PRESS.WASH'R	932	\$	2,456.54
CW-4004-3MVO PRESS.WASH'R	932	\$	4,463.76
HSP-2403-1MGH PRESS.WASHR	932	\$	7,440.34
HSP-3004-1MGH PRESS.WASHR	932	\$	8,184.46
CW-3004-4ME1 POWER WASHER	932	\$	3,435.24
70-0003 VALVE KIT	938	\$	89.03
70-0097 PACKING KIT	938	\$	30.62
70-0099 VALVE KIT	938	\$	13.35
JP-3504-OMHB POWERWASHER	932	\$	2,685.39
4235 REPAIR KIT	938	\$	68.25
4239 REPAIR KIT	938	\$	82.03
C-100 HVLP SPRAYER	944	\$	2,933.43
M70266 GUN REBUILD KIT	938	\$	39.32
M70308 HVLP GUN	948	\$	469.04
3040 G-FORCE BELT DRIVE	932	\$	3,699.39
3540 G-FORCE BELT DRIVE	932	\$	4,616.82
4043 G-FORCE BELT DRIVE	932	\$	5,339.32
FLAT WASHER 801485	948	\$	2.22
SLVR PLUS G/H KIT RAC5 TP	927	\$	-
CON 2 GUN W/2R5 TIPS 2FGR	933	\$	-
CON 2 G/H KIT W/RAC 5 TIP	934	\$	-
ULTIMATE MX II 490 LO-BOY	930	\$	-
ULTIMATE MX II 490 HI-BOY	930	\$	-
ULTIMATE MX II 495 STAND	930	\$	-
ULTIMATE MX II 495 LO-BOY	930	\$	-
ULTIMATE MX II 495 HI-BOY	930	\$	-
ULTIMATE MX II 595 HI-BOY	930	\$	-
ULTIMATE MX II 595 LO-BOY	930	\$	-
SYS 2500 & #3 FLUID SET	944	\$	-
SYS 3800 #3 & #5 FLUID ST	944	\$	-
3800 PC 2QT FLUIDS 3,4,5	944	\$	-
SYS 4900 FLUIDS # 3,4,5,6	944	\$	-
SYSTEM PROCART (BARE)	944	\$	-
ULTIMATE NOVA 395 STAND	930	\$	-
ULTIMATE NOVA 395 LO-BOY	930	\$	-
ULTIMATE NOVA 395 HI-BOY	930	\$	-
ULTIMATE MX II 490 STAND	930	\$	-
ULTIMATE MX II 490 LO-BOY	930	\$	-
ULTIMATE MX II 490 HI-BOY	930	\$	-
TURFLINER FIELD MARKER	927	\$	2,622.44
ULTIMATE MX II 695 HB STD	930	\$	-
ULTIMATE MX II 695 LB STD	930	\$	-
ULTIMATE MX II 795 HB STD	930	\$	-
ULTIMATE MX II 795 HB PRE	930	\$	-
ULTIMATE MX II 1095 HB ST	930	\$	-
ULTIMATE MX II 1095 HB PR	930	\$	-
ULTIMATE MX II 1595 HB ST	930	\$	-

MAB

ULTIMATE MX II 1595 HB PR	930	\$	-
3/16 X 3' FLEXPPO WHIP HS	940	\$	-
3/16 X 5' FLEXPPO WHIP HS	940	\$	-
1/4X 50FT FLEXPPO HS 3300	940	\$	-
3/8X 50FT FLEXPPO HS 3300	940	\$	-
NOVA 390 STAND 826084	930	\$	-
FTX GUN WITH RAC 5 TIP	934	\$	244.85
ULTIMATE MX II 695 LB STD	930	\$	-
ULTIMATE MX II 695 LB PRE	928	\$	-
30-T-6 PONAMID SPRAY SOLV	630	\$	116.02
52 SERIES HIPPOPOXY C GRY	652	\$	574.90
NSF 52 SERIES ACCLRTR-QT	652	\$	40.69
52 SERIES HIPPOPOXY WHITE	652	\$	574.90
52 SERIES HIPPOPOXY SAND	652	\$	574.90
PLY-TILE EPOXY REPAIR KIT	736	\$	211.99
PONAMID 65 SERIES ACCELRT	665	\$	22.36
PONAMID 65 ACT	665	\$	83.52
PONAMID 65 GRAY	665	\$	417.42
PONAMID 65 WHT	665	\$	417.42
PONAMID 65 SAND	665	\$	417.42
COAL TAR RED EPOXY PT A	736	\$	257.04
COAL TAR RED EPOXY PT B	736	\$	110.87
PT EP TAR CTG PTA 4.2GL	736	\$	127.72
PT EP TAR CTG PTB 0.8GL	736	\$	54.79
INSL-THANE BLACK	736	\$	40.91
TOUCHUP MARKER PM2444	735	\$	5.29
BULL DOG LENS GUARD CLIP	756	\$	3.70
CRADLE CAN HOLDER 00215	925	\$	241.35
HB POLYURETHANE GLOSS OTC	734	\$	50.34
HB POLYURETHAN S GLS OTC	734	\$	50.34
HB POLYURETHANE SATIN OTC	734	\$	50.34

DURON

Sales No	Sz Desc	Prod Desc	List Price
SOLVENTS			
0011-85073	GALLON	XYLENE	13.99
0011-85073	GALLON	XYLENE	13.99
0011-85149	GALLON	ODORLESS THINNER	16.08
0011-85149	GALLON	ODORLESS THINNER	16.08
0011-85222	GALLON	ACETONE	17.99
0011-85222	GALLON	ACETONE	17.99
0011-85248	GALLON	ACETONE (GAL)	20.79
0011-85347	GALLON	BOILED LINSEED-GL EZ	15.44
0011-85347	GALLON	BOILED LINSEED-GL EZ	15.44
0011-82955	QUART	PT THINNER METAL CAN	6.29
0011-84134	GALLON	MINERAL SPIRITS	8.19
0011-84142	GALLON	MINERAL SPIRITS	8.19
0011-84175	GALLON	MINERAL SPIRITS GAL	8.99
0011-84183	GALLON	MINERAL SPIRITS	8.19
0011-84191	GALLON	MINERAL SPIRITS	8.19
0011-84209	GALLON	MINERAL SPIRITS	12.49
0011-84225	GALLON	MINERAL SPIRITS	8.19
0011-79126	5 GAL	MINERAL SPIRITS 5GAL	9.59
0011-84050	QUART	PURE GUM TURP -QT EZ	6.39
0011-84050	QUART	PURE GUM TURP -QT EZ	6.39
0011-83870	QUART	BOILED LINSEED OIL	10.99
0011-83870	QUART	BOILED LINSEED OIL	10.99
0011-84944	GALLON	DENATURED ALCOHOL	12.99
0011-84951	GALLON	DENATURED ALCOHOL	13.29
0011-84969	GALLON	DENATURED ALCOHOL	13.29
0011-89182	GALLON	XYLOL (GAL)	18.39
0011-89208	GALLON	VM & P NAPHTHA GAL	15.19
0016-03919	EACH	OOPS 4.5 OZ	4.09
0016-03935	PINT	OOPS PT	6.19
0016-03927	GALLON	OOPS GAL	23.49
0011-80330	5 GAL	EZ M.E.K. 5 GAL.	15.29
0011-83391	QUART	LACQUER THINNER QT	7.99
0011-83292	QUART	DENATURED ALCOHOL QT	6.99
0011-84613	GALLON	TOLUENE (GAL)	20.79
0011-76247	QUART	BIX OVERNIGHT STRIPR	12.49
0011-78284	5 GAL	LXP2040 BLK AQUALOCK	23.85

DURON

0011-83557	QUART	XYLENE-QT-EZ	8.99
0011-87848	QUART	XYLENE	6.19

APPLICATORS

0011-74820	EACH	SJ COMPL 14 X 3/8	7.19
0011-74838	EACH	LJR-1 COMP 24 X 1/2	7.19
0011-74796	EACH	LJS 3/8 TWIN PK CVR	6.19
0011-74697	EACH	LJS 1/2 TWIN PK CVR	6.19
0011-74986	EACH	6X3/4WHT HOTDOG CVR	2.09
0011-74986	EACH	6X3/4WHT HOTDOG CVR	2.09
0011-74473	EACH	1/2X3 UTIL ROLLER	2.09
0011-78706	EACH	9M5 9 MOVAIR COVER	3.09
0011-78722	EACH	559GC 9 COVER	4.09
0011-78763	EACH	50 9 MASTER 1/2CVR	4.09
0011-78748	EACH	9L15 9 LAMB 3/4 CVR	11.49
0011-78730	EACH	4L16 4 LAMB COVER	7.19
0011-78813	EACH	AP816 8 -16' AL X/	49.49
0011-78821	EACH	EMP48 MTL TIP 4' POL	4.69
0011-78870	EACH	2 SILV SQUIR BR NP	10.39
0011-76452	EACH	2 CAPE MAY BRUSH	12.49
0011-74614	EACH	CR7 ROLLER HANDLE	4.09
0011-74630	EACH	CR9 ROLLER HANDLE	4.09
0011-74788	EACH	PCR-714 7' EMP FRAME	6.19
0011-74770	EACH	PCR-14 9' EMP FRAME	6.19
0011-75835	EACH	DURABILT FRAME 9	10.29
0011-74606	EACH	7 X 1/2 HI PERF ROL	3.09

DURON

0011-75934	EACH	559GC ROLLER 3PK	11.49
0011-74937	EACH	BRISTL ROLLR CVRS(2)	14.55
0011-74846	EACH	18V50 MASTER 1/2 CV	8.19
0011-74861	EACH	18V75 MASTER 3/4 CV	9.19
0011-80504	EACH	3/4X9 WHIZZFAB JUMBO	20.49
0011-80512	EACH	1/2X9 WHIZZFAB JUMBO	18.49
0011-81932	EACH	BG-2 2GL BUCKET GRID	3.09
0011-78508	EACH	5 GAL BUCKET GRID	3.09
0011-81841	EACH	BUCKET GRID 4 SIDED	2.49
0011-76296	EACH	2.5 BLK ENSIGN	13.49
0011-76221	EACH	2 SILV SQUIR BR NP	11.49
0011-76569	EACH	2.5 SLVR OTTER	14.49
0011-76676	EACH	3 SLV OTTER BR N/P	17.49
0011-76619	EACH	3 GLD KEY 859	15.49
0011-76452	EACH	2 CAPE MAY BRUSH	12.49
0011-76635	EACH	CAPE MAY 2 1/2	14.99
0011-76213	EACH	WHITE TAMPA 2	10.19
0011-76684	EACH	3 SPRUCE N/P VAR BR	17.49
0011-76726	EACH	3 ANG SASH BRUSH	17.49
0099-43580	EACH	1/4X4 WHITE DOVE	3.29
0099-43598	EACH	3/8X4 WHITE DOVE	3.89
0099-46575	EACH	3 OX FLO BRUSH	24.49
0011-66172	EACH	2 OVAL ANGLEBRUSH	13.49
0011-78532	EACH	4 FABRIC MINI ROLLE	6.19
0011-79522	3 INCH	ULT/PRO SABLE 3	19.49
0011-79571	EACH	PRO SMOOTH BRUSH	73.49
0011-79738	EACH	6' VELOUR WHIZZ	10.19
0012-22264	EACH	2.5 WHT CHIP BRUSH	1.09
0011-80520	EACH	4 CHIP BRUSH	2.09
0011-80561	EACH	3 CHIP BRUSH	1.09
0011-81916	EACH	DISP-ROLLER TRAY	2.09

DURON

0012-22330	EACH	88016 WHIZZFAB 6 2/	8.19
0012-22223	EACH	1 1/2 JAY BRUCH	14.49
0011-85057	EACH	2 CHNEX/POLY FLT SAS	12.99
0011-85131	EACH	9 HOMEOWNR LTX ROLKT	14.49
0011-76981	EACH	45042 FLEXIBLE SASH	3.09
0011-76726	EACH	3 ANG SASH BRUSH	17.49
0011-76619	EACH	3 GLD KEY 859	15.49
0011-76130	EACH	5QT DURON BUCKET #50	3.09
0011-76189	EACH	10QT DURON PLAS 11	5.09
0011-77419	EACH	4167 2 1/2 WILLOW	17.49
0096-14850	9 INCH	PRO EXTRA 9 FRAME	13.99
0096-14934	9 INCH	3/8 PE WHITE DOVE	7.69
0096-14926	9 INCH	1/2 PE WHITE DOVE	8.19
0096-14918	9 INCH	3/4 PE COLOSSUS	9.19
0096-14900	9 INCH	1 PE COLOSSUS	9.69
0096-14942	EACH	6-12' PRO EXTRA EXT	54.49
0011-67634	EACH	D1516-2 TYPE1A 16' A	297.99
0011-67642	EACH	D6016 FIB.EXT.LDR 16	262.49
0011-69259	EACH	600 LDA LADDER LEVEL	101.99
0011-67659	EACH	GLIT SANDING PAD-FIN	1.09
0011-67675	EACH	LB-50B HD BLADE 50-P	45.99
0011-69317	QUART	210B MINWAX GOLDEN O	14.49
0011-69317	QUART	210B MINWAX GOLDEN O	14.49
0011-69325	QUART	230 MINWAX E.AMERICA	14.49
0011-69333	QUART	235 MINWAX CHERRY	14.49
0011-69374	QUART	MINWAX SPECIAL WALNU	14.49
0011-69440	QUART	223 MINWAX CLNL MAPL	14.49
0099-19739	GALLON	250VOC WF NATURAL	36.49
0099-19747	GALLON	250VOC WF GOLD OAK	36.49
0099-19754	GALLON	250 VOC WF PROVNC	36.49
0099-19762	GALLON	250VOC WF PURITAN PN	36.49

DURON

0099-19770	GALLON	250VOC WF IPSWICH PN	36.49
0099-19788	GALLON	250VOC WF COL MAPLE	36.49
0099-19796	GALLON	250VOC WF SPC WALNUT	36.49
0099-19804	GALLON	250VOC WF RED MHGNY	36.49
0099-19812	GALLON	250VOC WF EARLY AMER	36.49
0099-19820	GALLON	250VOC WF CHERRY	36.49
0099-19838	GALLON	250 VOC WF FRUITWOOD	36.49
0099-19846	GALLON	250VOC WF DK WALNUT	36.49
0099-19861	GALLON	250 VOC WF RED OAK	36.49
0099-19879	GALLON	250VOC WF GOLD PECAN	36.49
0099-19895	GALLON	250VOC WF SEDONA RED	36.49
0099-19903	GALLON	250VOC WF ENG CHSTNT	36.49
0099-19929	GALLON	HIGH BUILD POLY GLOS	47.49
0099-19937	GALLON	HIGH BUILD POLY SEMI	47.49
0099-19945	GALLON	HIGH BUILD POLY SATI	47.49
	QUART	RESTORA LO LUSTRE	41.99
	QUART	RESTORA LO LUSTRE	41.99
0099-52441	GALLON	RESTORA LO LUSTRE	84.99
	GALLON	RESTORA LO LUSTRE	84.99
0099-42624	QUART	RESTORA SEMI GLOSS	41.99
0099-42632	QUART	RESTORA SEMI GLOSS	41.99
	QUART	RESTORA EXT CLEANER	16.49
	QUART	RESTORA EXT CLEANER	16.49
0099-52383	GALLON	RESTORA EXT CLEANER	26.99
	GALLON	RESTORA EXT CLEANER	26.99
0011-70117	EACH	2624 ALUM STGE PLATF	1.09
0011-78631	EACH	PRO PAK ALUM OXIDE	16.99
0011-72451	EACH	100 GRIT DISC	8.39
0011-72469	EACH	220GRT DISC8.75 5PK	8.39
0011-74465	QUART	GL1200 WHITE GLAZE	23.49

DURON

0011-75991	QUART	LIGHTWEIGHT SPACKLE	9.19
0011-76205	QUART	PAINT PUTTY L4651-4	11.49
0011-78995	GALLON	TACPREP HD LTX WC PR	28.99
0011-78888	EACH	4 X 15 BUTYL DROP	18.49
0011-79019	EACH	9X12 BUTYL DROPCLOTH	28.99
0011-74226	EACH	34X34 WHT BIB OVERAL	40.99
0011-74242	EACH	44X32 WHT BIB OVERAL	40.99
0011-74267	EACH	5250-11 38X34C WT PT	22.49
0011-76494	EACH	1953WH 32X32 PTR PNT	25.49
0011-76809	EACH	30C DURON WH PT SHOR	20.49
0011-77005	EACH	32C DURON WH PT SHOR	20.49
0011-77013	EACH	34C DURON WH PT SHOR	20.49
0011-77021	EACH	36C DURON WH PT SHOR	20.49
0011-77039	EACH	38C DURON WH PT SHOR	20.49
0011-77054	EACH	40C DURON WH PT SHOR	20.49
0011-77989	EACH	42C WHT PNTRS SHORTS	20.49
0011-77070	EACH	42 X 32C WHT PT PANT	22.49
0011-77070	EACH	42 X 32C WHT PT PANT	22.49
0011-77088	EACH	28 X 32C WHT PT PANT	22.49
0011-77096	EACH	36 X 34C WHT PT PANT	22.49
0011-77161	EACH	32 X 32C WHT PT PANT	22.49
0011-77161	EACH	32 X 32C WHT PT PANT	22.49
0011-77179	EACH	34 X 32C WHT PT PANT	22.49
0011-77179	EACH	34 X 32C WHT PT PANT	22.49
0011-77187	EACH	32 X 34C WHT PT PANT	22.49
0011-77187	EACH	32 X 34C WHT PT PANT	22.49
0011-77195	EACH	34 X 34C WHT PT PANT	22.49
0011-77195	EACH	34 X 34C WHT PT PANT	22.49
0011-77203	EACH	30 X 32C WHT PT PANT	22.49
0011-77203	EACH	30 X 32C WHT PT PANT	22.49

DURON

0011-77286	EACH	38 X 32C WHT PT PANT	22.49
0011-77286	EACH	38 X 32C WHT PT PANT	22.49
0011-77294	EACH	0143113 AIR/C NOZZLE	40.62
0011-77310	EACH	30 X 34C WHT PT PANT	22.49
0011-77310	EACH	30 X 34C WHT PT PANT	22.49
0011-77328	GALLON	QD ALK EN GLS MT GRY	79.49
0011-77336	EACH	34X34 WH DR PAINT JN	24.49
0011-77344	EACH	34X30D WHPAINT PANTS	24.99
0011-77351	EACH	42X32 WH DR PAINT JN	24.49
0011-77377	EACH	32X34 WH DR PAINT JN	24.49
0011-77377	EACH	32X34 WH DR PAINT JN	24.49
0011-77443	EACH	1953WH 36X30 PT PNTS	24.99
0011-77443	EACH	1953WH 36X30 PT PNTS	24.99
0011-77450	EACH	1953WH 38X30 PT PNTS	24.99
0011-77450	EACH	1953WH 38X30 PT PNTS	24.99
0011-77781	EACH	36X30 NT DBKN PT JN	27.99
0011-77781	EACH	36X30 NT DBKN PT JN	27.99
0011-77823	EACH	38X32 NT DBKN PT JN	27.99
0011-77823	EACH	38X32 NT DBKN PT JN	27.99
0011-77831	EACH	38X30 NT DBKN PT JN	27.99
0011-77831	EACH	38X30 NT DBKN PT JN	27.99
0011-77872	EACH	34X32 WH PAINT OVRL	43.99
0011-77914	EACH	38X32 WH PAINT OVRL	43.99
0011-77963	EACH	36 X 32C WHT PAINTER	22.49
0011-77971	EACH	40 X 32C WHT PAINTER	22.49
0011-78177	EACH	HEAVY PANT WHT 30X30	34.99
0011-78052	EACH	HEAVY PANT WHT 32X30	34.99
0011-78060	EACH	HEAVY PANT WHT 34X30	34.99
0011-78045	EACH	HEAVY PANT WHT 36X30	34.99
0011-78219	EACH	HEAVY PANT WHT 38X30	34.99
0011-78078	EACH	HEAVY PANT WHT 28X32	34.99
0011-78086	EACH	HEAVYPANT WHT 30X32	34.99
0011-78193	EACH	HEAVY PANY WHT 32X32	34.99
0011-78185	EACH	HEAVY PANT WHT 34X32	34.99
0011-78094	EACH	HEAVY PANT WHT 38X32	34.99
0011-78102	EACH	HEAVY PANT WHT 42X32	34.99
0011-78128	EACH	HEAVY PANT WHT 32X34	34.99

DURON

0011-78201	EACH	HEAVY PANT WHT 34X34	34.99
0011-78136	EACH	HEAVY PANT WHT 36X34	34.99
0011-78144	EACH	30X7.5SHRT PCKTG-WHT	30.99
0011-78151	EACH	32X7.5SHRT PCKTG-WHT	30.99
0011-78169	EACH	38X7.5SHRT PCKTG-WHT	30.99
0011-78227	EACH	34X7.5 SHRT PCKTG-WH	30.99
0011-78235	EACH	36X7.5SHRT PCKTG-WHT	30.99
0011-78243	EACH	40X7.5SHRT PCKTG-WHT	30.99
0011-78441	EACH	02974D DURON 5-IN-1	8.19
0011-78581	EACH	02974D DURON 5-IN-1	8.19
0011-78573	EACH	09903 4X4 WALL PATCH	5.09
0011-78904	EACH	42 X 32C WHT PT PANT	22.49
0011-78904	EACH	42 X 32C WHT PT PANT	22.49
0011-78912	EACH	36 X 30C WHT PT PANT	22.49
0011-78912	EACH	36 X 30C WHT PT PANT	22.49
0011-78920	EACH	32 X 32C WHT PT PANT	22.49
0011-78920	EACH	32 X 32C WHT PT PANT	22.49
0011-78938	EACH	34 X 32C WHT PT PANT	22.49
0011-78938	EACH	34 X 32C WHT PT PANT	22.49
0011-78953	EACH	30 X 32C WHT PT PANT	22.49
0011-78953	EACH	30 X 32C WHT PT PANT	22.49
0011-78961	EACH	38 X 32C WHT PT PANT	22.49
0011-78961	EACH	38 X 32C WHT PT PANT	22.49
0011-78979	EACH	34X34 WH DR PAINT JN	24.49
0011-78979	EACH	34X34 WH DR PAINT JN	24.49
0011-78987	EACH	42X32 WH DR PAINT JN	24.49
0011-78987	EACH	42X32 WH DR PAINT JN	24.49

DURON

0011-79001	EACH	32X34 WH DR PAINT JN	24.49
0011-79001	EACH	32X34 WH DR PAINT JN	24.49
0011-79019	EACH	9X12 BUTYL DROP CLOTH	28.99
0011-79027	EACH	30x30 DB KNEE PTPNTS	29.49
0011-79027	EACH	30x30 DB KNEE PTPNTS	29.49
0011-79035	EACH	32x34 DB KNEE PTPANT	29.49
0011-79035	EACH	32x34 DB KNEE PTPANT	29.49
0011-79043	EACH	32X32 NT DBKN PT JN	29.49
0011-79043	EACH	32X32 NT DBKN PT JN	29.49
0011-79050	EACH	36X32 NT DBKN PT JN	29.49
0011-79050	EACH	36X32 NT DBKN PT JN	29.49
0011-79068	EACH	36X30 NT DBKN PT JN	29.49
0011-79068	EACH	36X30 NT DBKN PT JN	29.49
0011-79076	EACH	36X34 NT DBKN PT JN	29.49
0011-79076	EACH	36X34 NT DBKN PT JN	29.49
0011-79084	EACH	2053NT 34X32 NAT DB	29.49
0011-79084	EACH	2053NT 34X32 NAT DB	29.49
0011-79092	EACH	40X32 WH DBKN PT JN	29.49
0011-79092	EACH	40X32 WH DBKN PT JN	29.49
0011-79100	EACH	38X32 NT DBKN PT JN	29.49
0011-79100	EACH	38X32 NT DBKN PT JN	29.49
0011-79118	EACH	38X30 NT DBKN PT JN	29.49
0011-79118	EACH	38X30 NT DBKN PT JN	29.49
0011-79134	EACH	12X15 BUTYL DROPCLTH	45.99
0011-79134	EACH	12X15 BUTYL DROPCLTH	45.99
0011-79159	EACH	24 X 180' MASK FLM	11.99
0011-79159	EACH	24 X 180' MASK FLM	11.99
0011-79175	EACH	5' AL STEP LDR 11	79.99
0011-79175	EACH	5' AL STEP LDR 11	79.99
0011-79217	EACH	FILTER QP	11.27
0011-79266	QUART	IPSWICH PINE STAIN	13.45
0011-79316	EACH	320 WET/DRY SLEEVE	39.99
0011-79316	EACH	320 WET/DRY SLEEVE	39.99
0011-79324	EACH	3M02016- 120 GRIT WE	1.09
0011-79324	EACH	3M02016- 120 GRIT WE	1.09
0011-79332	EACH	3M02016- 120 GRIT WE	1.09
0011-79332	EACH	3M02016- 120 GRIT WE	1.09
0011-79357	EACH	36' EXT LADDER COMM	432.49
0011-79357	EACH	36' EXT LADDER COMM	432.49
0011-79415	EACH	DAP WINDOW GLAZING	5.09
0011-79415	EACH	DAP WINDOW GLAZING	5.09
0011-79423	EACH	EASY SAND 5	9.19
0011-79480	EACH	3M99436NA- SANDING S	21.49
0011-79787	EACH	BLK ASPHALT SEALANT	4.09
0011-79795	EACH	PAN 7 14	3.09
0011-79795	EACH	PAN 7 14	3.09

DURON

0011-79829	EACH	COARSE STEEL WOOL	2.09
0011-79944	EACH	4' FIBERGLASS STEP 6	126.49
0011-79985	GALLON	CWF UV CEDAR	34.99
0011-80009	EACH	SILICONE BLK CAULK	7.19
0011-80074	EACH	ALLPRO STEEL WOOL 00	4.09
0011-80140	EACH	ALLPRO #0000 ST WOOL	2.59
0011-80223	EACH	PLASTIC MUDPAN 12	8.19
0011-80280	EACH	12 X 200 1.5 MIL	29.99
0011-80306	2 INCH	BR 2 THROW 975 LAKI	1.09
0011-80363	EACH	ALPR WHT COTTON GLV	2.09

0011-80843	EACH	AL OXIDE 220A PPAK	1.09
0011-80850	EACH	SAND PAD FINE 100 GT	1.09
0011-80868	EACH	SANDING PAD-MED80 GR	1.09
0011-80884	EACH	SNDNG PAD-CRS 60 GRT	1.09
0011-80892	EACH	AP #41 TRAY LINERS	1.09
0011-80942	EACH	TACK RAG 10501	1.09
0011-80991	EACH	WT/DRY TRIM 220A PP	1.09
0011-81387	EACH	STEEL WOOL 1/0	4.09
0011-81395	EACH	STEEL WOOL #2 8/BAG	3.09
0011-81437	EACH	STEEL WOOL 3/0	4.09
0011-81288	EACH	5G NYLON STRAINER BG	2.09
0011-81296	EACH	PAPER PT POT 2.5 QT	2.09
0011-81080	EACH	1 GL STRNR BAG ELAST	1.09
0011-81031	EACH	3X180 GEN PUR MASK	2.09
0011-81049	EACH	3 X60YD MASK PAPER	1.69
0011-81106	EACH	SAND SPONGE MC 36/60	2.09
0011-81874	EACH	VINYL GLOVES	5.09
0011-82047	EACH	9 X60YD MASK PAPER	3.09
0011-81742	EACH	HM001 1 MIL ROL PLAS	2.19
0011-81833	EACH	PAPR PNT POT 5 QT	2.09
0011-81551	EACH	4FT CRN GD-NL TYPE	3.09

0011-81866	EACH	PAINTERS PARTNER WHT	3.09
------------	------	----------------------	------

0011-82666	EACH	FINISH LINE - WHITE	3.09
0011-82666	EACH	FINISH LINE - WHITE	3.09

0011-82179	EACH	MAGNUM XL - WHITE	3.09
0011-82625	EACH	MAGNUM XL - BROWN	3.09
0011-82633	EACH	MAGNUM XL - GREY	3.09
0011-82641	EACH	MAGNUM XL OYSTER WHT	3.09
0011-82674	EACH	MAGNUM XL ALMOND CLK	3.09
0011-82682	EACH	MAGNUM XL ANTIQUE WH	3.09
0011-82690	EACH	MAGNUM XL-BONE WHITE	3.09
0011-82708	EACH	MAGNUM XL-SHELL WHIT	3.09
0011-82724	EACH	MAGNUM XL - BRONZE	3.09

DURON

0011-83458	EACH	MAGNUM XL - CLEAR	4.09
0011-83748	EACH	MAXFLEX CAULK WHITE	5.09
0011-81957	EACH	METRO ACR PLUS CAULK	3.09
0011-81999	EACH	NEW CONST SEAL 45 YR	3.09
0011-82591	EACH	ALUM OX RTL PCK MED	3.19
0011-82831	EACH	DRN SPRY EN FLAT WHT	4.09
0011-82872	EACH	SHOE HDL WR BRS 4S	4.09
0011-83193	EACH	MASKING PAPER 12	4.09
0011-83250	EACH	DIRTEX SPR CLNR 18OZ	5.09
0011-83268	EACH	MAX230 ADH/SELANT WH	4.69
0011-83342	EACH	WHIZZ 44012 4 ECO-P	4.89
0011-83581	EACH	4 JUMBO GOLD STRIPE	6.19
0011-83466	EACH	ALWAY SWB 35790 SMTH	7.19
0011-83466	EACH	ALWAY SWB 35790 SMTH	7.19
0011-83540	EACH	2 MASKING TAPE 2020	5.09
0011-83540	EACH	2 MASKING TAPE 2020	5.09
0011-83581	EACH	4 JUMBO GOLD STRIPE	6.19
0011-83664	EACH	25-116 FAST ORN 15OZ	6.19
0011-83672	EACH	OBLONG WIRE BRUSH 5S	7.19
0011-83839	EACH	4 SPONGE ROLLER 2PK	5.39
0011-83847	EACH	SPONGE FINISH TOOL 1	5.49
0011-84126	EACH	9008 1-8X8 PATCH(SEL	7.19
0011-84233	EACH	14OZ PROPANE CYLINDR	9.19
0011-84308	EACH	SNGL EDG BLDS 100	7.19
0011-84399	EACH	JOINT COMPOUND	9.19
0011-84514	EACH	2090E 1 1/2 LG MSK T	9.39
0011-84555	EACH	PRO PAK ALUM OXIDE	10.49
0011-84589	EACH	DURON 9X12X1 MIL6PK	13.29
0011-84654	GALLON	HD CLR STRIP W/C ADH	11.49
0011-84688	EACH	10X25 3.5ML POLY-PLA	14.99
0011-84746	EACH	10'X25' 3.5MIL	13.99
0011-84811	EACH	3 X 400' EASY MASK	11.49
0011-85024	EACH	09047 HAND SANDER PO	22.49
0011-85040	EACH	5'X 12'10 HVY.WT. C	13.29
0011-85305	EACH	2668 18 DRIVEWAY CO	12.49
0011-85321	EACH	3MSUPER 77- SUPER 77	15.99
0011-85396	EACH	36 X144'RED ROSIN PA	15.99
0011-85453	EACH	NAT WOOL SPONGE 7.5	15.49
0011-85479	EACH	310 36IN ANG ALUM SP	20.99
0011-85487	EACH	IMP QT MED-40# BAG	17.49
0011-85560	GALLON	MEK (GAL)	25.59
0011-85578	GALLON	MEK	23.49
0011-85602	GALLON	LTX TRAFFIC PT BLACK	30.10
0011-85685	EACH	6 X400' EASY MASK	18.99
0011-85701	GALLON	SEAL CRETE SLR GAL	20.49
0011-85719	EACH	9X12 7 LT WT CANVAS	19.99
0011-85743	EACH	LDDR MITTS PAIR 12PK	18.49

DURON

0011-85818	EACH	36 ALUM SPRY SHIELD	22.49
0011-85826	EACH	9400 .35 HD	19.49
0011-85867	GALLON	PURE GUM TURPENTINE	20.79
0011-85891	EACH	3M06849D-MF99 MASKFL	22.49
0011-85925	EACH	9X12 10 HVY WT CANV	23.99
0011-85925	EACH	9X12 10 HVY WT CANV	23.99
0011-85933	EACH	48 X180' MASK FLM	21.49
0011-86022	GALLON	MAXWOOD SOLID LTX MI	20.49
0011-86089	EACH	30D WHT PNTRS SHORTS	22.49
0011-86097	GALLON	ONE PASS LT WT SPACK	24.49
0011-86162	EACH	STRAIGHT ALUM STIF S	22.49
0011-86204	EACH	9-18Y 14IN FRAME/POL	25.99
0011-86220	GALLON	1102 CLR GLOSS LACQU	22.49
0011-86261	5 GAL	SHIELDZ 5 GAL	26.99
0011-86329	5 GAL	PEEL AWAY 1 5 GAL	29.99
0011-86337	GALLON	SHIELDZ GAL	26.99
0011-86352	GALLON	#33 GLAZING COMPND	32.99
0011-86360	EACH	34 X 32D WHITE PAINT	24.49
0011-86527	GALLON	FLOOR STAIN CEMENT	28.99
0011-86618	GALLON	MXWD DCK/SDNG ST CED	33.49
0011-86626	GALLON	MXWD DCK/SDNG ST RED	33.49
0011-86683	GALLON	MXWD D/S SLD MB	33.49
0011-86691	GALLON	MXWD DCK/SDNG SLD DB	33.49
0011-86709	EACH	12X15 7 LT WT CAV	31.99
0011-86774	GALLON	AQUA LOCK	28.99
0011-86782	5 GAL	HD CLR STRIP W/C ADH	7.19
0011-86808	5 GAL	CWF-UV-5'S	32.99
0011-86816	GALLON	MXWD DECK/SDING SOLI	35.99
0011-86949	GALLON	CWF-GL	32.99
0011-87202	GALLON	XIM 400 WHT PRMR GAL	47.99
0011-87301	EACH	9081328 EP EPX DWNBL	80.99
0011-87491	5 GAL	MAXWOOD SOLID LTX WH	92.99
0011-87525	EACH	4' AL STEP I 374	112.49
0011-87590	EACH	FG 6' STEPLDR 6006	142.99
0011-87608	EACH	LADDER LEVELR PK80-2	138.99
0011-87657	EACH	6' FG STEP IA 6206	162.49
0011-87665	EACH	8'TYP I AL-#378	202.99
0011-87673	EACH	20'EXT LDR D1220-2	231.99
0011-87681	EACH	24'EXT LDR D1224-2	281.99
0011-87715	EACH	D1324-2 TYPE 1	315.49
0011-87723	EACH	24' IA ALUM EXT LDDR	346.99
0011-87731	EACH	24' BL FG EX-D6024-L	422.49
0011-87749	EACH	32' AL EXT II D12322	406.99
0011-87764	EACH	32'EXT LDR D1532-2	514.49
0011-87772	EACH	40' AL EXTII D1240-2	520.49
0011-87756	EACH	D1528-2 TYPE IA	440.99
0011-87772	EACH	40' AL EXTII D1240-2	520.49
0011-87780	EACH	40'EXT LDR D1540-2	666.49
0011-87848	QUART	XYLENE	6.19
0011-87996	GALLON	KILZ HIGH SOLIDS	30.99
0011-88036	GALLON	CWF GALLON OTC	38.49
0011-88093	GALLON	H/H COVER STAIN	30.99

DURON

0011-88101	5 GAL	TWP-500 CLEAR OTC 5G	44.99
0011-88101	5 GAL	TWP-500 CLEAR OTC 5G	44.99
0011-88119	5 GAL	MAXWOOD SOLID LTX MI	19.49
0011-88127	5 GAL	CWF 5 GAL OTC	37.99
0011-88150	5 GAL	H/H COVER STAIN	29.99

0011-89745	EACH	WIRE BRUSH SHOE HNDL	5.09
0011-89802	EACH	TACK CLOTHS	1.09
0011-89919	GALLON	DENATURED ALCOHOL	18.99
0011-89935	EACH	000 STEEL WOOL 8CT	3.09
0011-90255	4 INCH	4 STAIN GULL WALL	20.49
0011-90263	EACH	6 JUMBO VELOUR CVR	6.19
0011-90271	EACH	SAND SPONGE M/F DISP	114.49
0011-90305	EACH	2.5 OXHAIR BLEND	33.99
0011-90545	EACH	100G 1SIDE PAD 50PK	1.09
0011-90552	EACH	60G 1SIDE PAD 50PK	1.09

0011-90719	5 GAL	DC 200 SIL ALK WWB	92.65
0011-90719	5 GAL	DC 200 SIL ALK WWB	92.65
0011-90727	5 GAL	DC 200 SIL ALK NB	92.65
0011-90727	5 GAL	DC 200 SIL ALK NB	92.65
0011-90735	GALLON	DC 200 SIL ALK BLK	94.15
0011-90735	GALLON	DC 200 SIL ALK BLK	94.15
0011-90743	LG DRM	DC 45 HS SC PRM GY	19.85
0011-90743	LG DRM	DC 45 HS SC PRM GY	19.85

0012-12893	GALLON	DC QD ALK EN WH	58.49
0012-12893	GALLON	DC QD ALK EN WH	58.49
0012-12893	GALLON	DC QD ALK EN WH	58.49
0012-12893	GALLON	DC QD ALK EN WH	58.49
0012-12901	GALLON	DC QD ALK EN BLACK	50.05
0012-12901	GALLON	DC QD ALK EN BLACK	50.05
0012-12901	GALLON	DC QD ALK EN BLACK	50.05
0012-12901	GALLON	DC QD ALK EN BLACK	50.05
0012-12919	GALLON	DC QD ALK EN YEL	72.99
0012-12919	GALLON	DC QD ALK EN YEL	72.99
0012-12919	GALLON	DC QD ALK EN YEL	72.99
0012-12919	GALLON	DC QD ALK EN YEL	72.99
0012-12927	GALLON	DC QD ALK SAF RED	71.99
0012-12927	GALLON	DC QD ALK SAF RED	71.99
0012-12927	GALLON	DC QD ALK SAF RED	71.99
0012-12927	GALLON	DC QD ALK SAF RED	71.99

DURON

0012-12935	GALLON	DC QD ALK EN SAFBL	54.49
0012-12935	GALLON	DC QD ALK EN SAFBL	54.49
0012-12935	GALLON	DC QD ALK EN SAFBL	54.49
0012-12935	GALLON	DC QD ALK EN SAFBL	54.49
0012-12950	GALLON	QD ALK GLS SFTY OR	62.49
0012-12950	GALLON	QD ALK GLS SFTY OR	62.49
0012-12950	GALLON	QD ALK GLS SFTY OR	62.49
0012-12950	GALLON	QD ALK GLS SFTY OR	62.49
0012-12968	5 GAL	DC QD ALK SAF ORN	62.29
0012-12968	5 GAL	DC QD ALK SAF ORN	62.29
0012-12968	5 GAL	DC QD ALK SAF ORN	62.29
0012-12968	5 GAL	DC QD ALK SAF ORN	62.29
0012-12976	GALLON	DC QD ALK MT GRY	45.20
0012-12976	GALLON	DC QD ALK MT GRY	45.20
0012-12976	GALLON	DC QD ALK MT GRY	45.20
0012-12976	GALLON	DC QD ALK MT GRY	45.20
0012-12984	GALLON	DC QD ALK EN W/WB	69.99
0012-12984	GALLON	DC QD ALK EN W/WB	69.99
0012-12984	GALLON	DC QD ALK EN W/WB	69.99
0012-12984	GALLON	DC QD ALK EN W/WB	69.99
0012-12992	GALLON	DC QD ALK EN D/B	78.49
0012-12992	GALLON	DC QD ALK EN D/B	78.49
0012-12992	GALLON	DC QD ALK EN D/B	78.49
0012-12992	GALLON	DC QD ALK EN D/B	78.49
0012-13008	GALLON	DC QD ALK EN N/B	88.49
0012-13008	GALLON	DC QD ALK EN N/B	88.49
0012-13008	GALLON	DC QD ALK EN N/B	88.49
0012-13008	GALLON	DC QD ALK EN N/B	88.49
0012-13032	EACH	EP MASTIC PIPE GRY	94.25
0012-13032	EACH	EP MASTIC PIPE GRY	94.25
0012-13040	EACH	EP MSTC 13 MED GRY	94.25
0012-13040	EACH	EP MSTC 13 MED GRY	94.25
0012-13057	EACH	EP MASTIC SFTY YEL	126.05
0012-13057	EACH	EP MASTIC SFTY YEL	126.05
0012-13065	EACH	EP MASTIC SFTY RED	137.25
0012-13065	EACH	EP MASTIC SFTY RED	137.25
0012-13073	EACH	EP MASTIC GL BLK	94.25
0012-13073	EACH	EP MASTIC GL BLK	94.25
0012-13099	EACH	100% SLD GRT CLR	123.85
0012-13099	EACH	100% SLD GRT CLR	123.85
0012-13107	EACH	100% SLDS CONC PRM	226.45
0012-13107	EACH	100% SLDS CONC PRM	226.45
0012-13115	EACH	ACR URE GLS W/WB	163.85
0012-13115	EACH	ACR URE GLS W/WB	163.85
0012-13131	EACH	ACR URE GLS D/B	236.35
0012-13131	EACH	ACR URE GLS D/B	236.35
0012-13149	EACH	ACR URE GLS N/B	265.65
0012-13149	EACH	ACR URE GLS N/B	265.65
0012-13164	EACH	ACR URE MED GRAY	161.85
0012-13164	EACH	ACR URE MED GRAY	161.85
0012-13172	EACH	ACR URE SFTY YELL	188.65
0012-13172	EACH	ACR URE SFTY YELL	188.65

DURON

0012-13180	EACH	ACR URE SFTY RED	188.65
0012-13180	EACH	ACR URE SFTY RED	188.65
0012-13198	EACH	ACR URE GLS BLACK	161.85
0012-13198	EACH	ACR URE GLS BLACK	161.85
0012-13206	GALLON	MCU PRIMR/FIN ALUM	136.45
0012-13206	GALLON	MCU PRIMR/FIN ALUM	136.45
0012-13214	QUART	MCU PRIMR/FIN ALUM	37.15
0012-13214	QUART	MCU PRIMR/FIN ALUM	37.15
0012-13222	EACH	POLY EPXY GLS W/WB	104.45
0012-13222	EACH	POLY EPXY GLS W/WB	104.45
0012-13230	EACH	POLY EPXY GLS W/WB	463.65
0012-13230	EACH	POLY EPXY GLS W/WB	463.65
0012-13248	EACH	POLY EPOXY GLS D/B	127.45
0012-13248	EACH	POLY EPOXY GLS D/B	127.45
0012-13255	EACH	POLY EPOXY GLS D/B	508.45
0012-13255	EACH	POLY EPOXY GLS D/B	508.45
0012-13263	EACH	PLYESTR URE GL CLR	227.85
0012-13263	EACH	PLYESTR URE GL CLR	227.85
0012-13289	EACH	R/I POLY EP PR GRY	77.65
0012-13289	EACH	R/I POLY EP PR GRY	77.65
0012-13297	EACH	POLY EPOXY GLS BL	82.85
0012-13297	EACH	POLY EPOXY GLS BL	82.85
0012-13313	GALLON	9205 PRO2000 311 WHT	42.99
0012-13313	GALLON	9205 PRO2000 311 WHT	42.99
0012-13347	5 GAL	9205 PRO2000 SWN BLU	41.49
0012-13347	5 GAL	9205 PRO2000 SWN BLU	41.49
0012-13354	EACH	9081 EP 311 WHT POOL	66.99
0012-13354	EACH	9081 EP 311 WHT POOL	66.99
0012-13362	GALLON	DC EPXY THINNER	30.35
0012-15607	GALLON	245 GOLDEN PECAN VOC	45.49
0012-15607	GALLON	245 GOLDEN PECAN VOC	45.49
0012-16753	EACH	ALUM LADDR JACK 3RNG	137.99
0012-20821	GALLON	CYCLONE CLN 60 GL MN	8.19
0012-21084	5 GAL	40-40 L GL LTX W SQ	48.29
0012-21126	QUART	KK INT PATCH 201	16.49
0012-21126	QUART	KK INT PATCH 201	16.49
0012-21191	GALLON	80136RUSTSCAT GLSLTX	56.49
0012-21191	GALLON	80136RUSTSCAT GLSLTX	56.49
0012-21209	EACH	9532 1 1/2 PRO MASK	6.19
0012-21209	EACH	9532 1 1/2 PRO MASK	6.19
0012-21282	EACH	#1401 KRYLON SILVER	8.29
0012-21282	EACH	#1401 KRYLON SILVER	8.29
0012-21282	EACH	#1401 KRYLON SILVER	8.29
0012-21282	EACH	#1401 KRYLON SILVER	8.29
0012-21340	QUART	TT WT113 PART B ONLY	18.49
0012-21340	QUART	TT WT113 PART B ONLY	18.49
0012-21365	EACH	307A-20 SELF ADHS FB	39.99
0012-21365	EACH	307A-20 SELF ADHS FB	39.99
0012-21415	5 GAL	TT PSC PRI PIGMN2015	19.49
0012-21415	5 GAL	TT PSC PRI PIGMN2015	19.49
0012-21423	EACH	C F UNIV.WATER BLEND	11.49
0012-21423	EACH	C F UNIV.WATER BLEND	11.49

DURON

0012-21449	5 GAL	FLAME STOP II	57.49
0012-21449	5 GAL	FLAME STOP II	57.49
0012-21456	EACH	SB NP-1 ALUM GRY	9.29
0012-21456	EACH	SB NP-1 ALUM GRY	9.29
0012-21555	EACH	1008 1X8 CLR W/NAILS	9.19
0012-21555	EACH	1008 1X8 CLR W/NAILS	9.19
0012-21696	EACH	10X100 6ML CLR C0610	47.99
0012-21696	EACH	10X100 6ML CLR C0610	47.99
0012-21704	EACH	441 4X 3/16 COVER	2.09
0012-21704	EACH	441 4X 3/16 COVER	2.09
0012-21712	EACH	433 4X1/2LINT FRECVR	3.09
0012-21712	EACH	433 4X1/2LINT FRECVR	3.09
0012-21720	GALLON	44031 COPPR BRAS CLE	49.99
0012-21720	GALLON	44031 COPPR BRAS CLE	49.99
0012-21746	EACH	ATLAS PANTNG CALK WH	3.09
0012-21746	EACH	ATLAS PANTNG CALK WH	3.09
0012-21761	5 GAL	U810307 WH LACQ U/C	24.49
0012-21761	5 GAL	U810307 WH LACQ U/C	24.49
0012-21829	GALLON	45120 HAMMERED BRN	75.49
0012-21829	GALLON	45120 HAMMERED BRN	75.49
0012-21845	5 GAL	MP-48 MASTIC GLUE 5G	11.49
0012-21845	5 GAL	MP-48 MASTIC GLUE 5G	11.49
0012-21860	GALLON	GREEN TENNIS 2201-SM	18.49
0012-21860	GALLON	GREEN TENNIS 2201-SM	18.49
0012-21894	EACH	BACKEROD 5/8 X 775'R	67.99
0012-21894	EACH	BACKEROD 5/8 X 775'R	67.99
0012-21910	GALLON	M4304 WATR WH CL CVA	36.99
0012-21910	GALLON	M4304 WATR WH CL CVA	36.99
0012-21928	EACH	15096055 4 GREEN TA	16.49
0012-21928	EACH	15096055 4 GREEN TA	16.49
0012-21977	GALLON	TWP #511C CAL REDWD	39.99
0012-21977	GALLON	TWP #511C CAL REDWD	39.99
0012-22041	EACH	795 DOW CORNING LIME	12.49
0012-22058	GALLON	6501 EXT SLIDOIL STA	44.99
0012-22090	EACH	550-0004 SAT URE KIT	122.49
0012-22140	EACH	606063 CRRC .25 GOLD	8.69
0012-22199	5 GAL	TWP-116 RUSTIC	32.99
0012-22231	GALLON	ROOFDX COPPER	105.49
0012-22249	EACH	6007 10 MTL STRAINER	22.99
0012-22256	EACH	M1-8-16 MULTI MASTER	370.49
0012-22314	LG DRM	TWP100 CLEAR	33.99
0012-22322	EACH	ETS-2000 CONTRACT/HD	18.49
0012-22355	5 GAL	221 WATER WH SG LAQR	34.99
0012-22355	5 GAL	221 WATER WH SG LAQR	34.99
0012-22405	EACH	10126 26' L/GNT LADD	795.99
0012-22405	EACH	10126 26' L/GNT LADD	795.99
0012-22413	GALLON	TWP 502C REDWOOD	39.99
0012-22413	GALLON	TWP 502C REDWOOD	39.99
0012-22462	EACH	4512 ROUND STIP4-1/4	16.49

DURON

0012-22462	EACH	4512 ROUND STIP4-1/4	16.49
0012-22470	EACH	36 x75'MESH DW TP 75	62.49
0012-22470	EACH	36 x75'MESH DW TP 75	62.49
0012-22488	GALLON	ARISTOCRAT CLR POLYM	90.99
0012-22488	GALLON	ARISTOCRAT CLR POLYM	90.99
0012-22512	EACH	1007 8 MTL STRAINER	6.19
0012-22512	EACH	1007 8 MTL STRAINER	6.19
0012-22553	GALLON	D-336 CAT/LAQ CLR SG	34.99
0012-22553	GALLON	D-336 CAT/LAQ CLR SG	34.99
0012-22561	EACH	S STRP SPRAY-BLU 18	7.19
0012-22561	EACH	S STRP SPRAY-BLU 18	7.19
0012-22587	EACH	7881 EPOXY SPRAY WHT	7.79
0012-22587	EACH	7881 EPOXY SPRAY WHT	7.79
0012-22629	GALLON	900 XIM CLR CT 21301	72.99
0012-22629	GALLON	900 XIM CLR CT 21301	72.99
0012-22686	EACH	4 X10 PAPR POLY DROP	3.09
0012-22702	EACH	741 7 X3/16 NAP LINT	3.09
0012-22710	EACH	4KW275 4X3/4 KODAW	2.09
0012-22710	EACH	4KW275 4X3/4 KODAW	2.09
0012-22744	EACH	2 FOOLER CHIP BRUSH	2.09
0012-22744	EACH	2 FOOLER CHIP BRUSH	2.09
0012-22769	GALLON	31-01 FAU GLZ LAT RD	37.99
0012-22777	GALLON	31-02 FX GLZ LTX YEL	37.99
0012-22785	GALLON	31-03 FAUX GLZE L BK	37.99
0012-22801	GALLON	ME657 FLASH BLUE	146.99
0012-22827	GALLON	INTERIOR IMAGES GLZE	82.99
0012-22850	GALLON	10-10 FIRE RETARD.FL	84.49
0012-22868	EACH	AW30000004 SANDBLSTR	529.00
0012-22884	GALLON	PLEXICOLOR WHT SMTH	35.99
0012-22900	GALLON	7530 MNWR GYMSL ST	48.99
0012-22918	GALLON	7532 MNWR GYMSL GL	48.99
0012-22926	POUND	VIN CHPS#605 1LB BRN	13.29
0012-22934	EACH	442 4 X 3/8 LINT FRE	2.09
0012-22934	EACH	442 4 X 3/8 LINT FRE	2.09
0012-22942	5 GAL	POOL &DECK WLKWAY CT	27.99
0012-22967	EACH	443 4 X 1/2 LINT FRE	3.09
0012-22975	5 GAL	43797 3M 90 ADH PAIL	65.49
0012-22991	LG DRM	PAVER SAVER #28	25.49
0012-23007	5 GAL	X180 WEATHERWOOD RST	46.99
0012-23080	EACH	11943 6 1/2 MASONAR	5.09
0012-23098	GALLON	T/T W/C U D T/B 10	31.49
0012-23106	5 GAL	T/T W/C U D T/B 10	30.49
0012-23122	EACH	2510 10 TAPE KNIFE	13.29
0012-23155	5 GAL	VIP 8100 LAST-O-COAT	30.49
0012-23163	EACH	18V125 18 1-1/4 MAST	11.49
0012-23221	EACH	03800 RLR FOAM 6 RF	4.09
0012-23239	5 GAL	1307 LAC HIBUIL SEAL	21.49
0012-23247	5 GAL	LAQ HI-BUILD GLOSS	18.49
0012-23288	EACH	S3SP6TR UTL TRPLE UT	2,368.49
0012-23296	EACH	790 DOW CORN SANDSTN	13.29
0012-23304	GALLON	1002 STEELIT POLYBRS	174.49
0012-23312	EACH	BACKEROD 1 X600' RL	117.99

DURON

0012-23403	EACH	9422 PL16HP LAMBSKIN	26.99
0012-23445	5 GAL	EQUALIZER	16.49
0012-23486	5 GAL	1306 LACQUER S/G	18.49
0012-23486	5 GAL	1306 LACQUER S/G	18.49
0012-23510	5 GAL	NUS3000 PRE CAT SEAL	27.99
0012-23528	5 GAL	NUF3601 PRE CAT CLEA	34.49
0012-23536	5 GAL	S11-109-5 SPC MTCH S	32.99
0012-23544	5 GAL	1309 LAC DULL SATIN	19.49
0012-23551	5 GAL	3003 ACRYLLIC PRIMER	33.29
0012-23577	GALLON	171 TREMCO PRIMER	62.49
0012-23593	5 GAL	2008 LACQUER UNDERCO	25.49
0012-23619	EACH	590 WARNER 5 HD WPSC	25.49
0012-23650	5 GAL	L61 LAQR RETARDER 5G	21.49
0012-23676	GALLON	LIQUID PR REM GAL	21.35
0012-23684	EACH	P100 PRIMER 30 OUNCE	49.99
0012-23692	EACH	SANITRY M/R SIL SEAL	11.49
0012-23700	EACH	57269-01 CARGO POS K	14.49
0012-23726	EACH	SB2000 500 WT RPL BB	11.49
0012-23734	EACH	CP-6 C00L 1 COOLER	58.49
0012-23759	GALLON	SP203 PLYMIXINT ELE	34.65
0012-23775	EACH	WHIZ FAB 80713 7X1/2	4.09
0012-23817	5 GAL	TT C/SLR SEAGULL GRY	30.99
0012-23833	GALLON	PN0064 IJ POLYMYX IN	138.49
0012-23841	GALLON	903X POLYURETHANE SG	30.99
0012-23890	QUART	44240 HAMER SM GL BK	21.49
0012-23916	EACH	DYNATROL I #545 TAN	7.19
0012-23932	EACH	307-0072 3 PAINTER	5.09
0012-23940	5 GAL	PROTEX 20 SILOX see	20.49
0012-23957	5 GAL	PROTEX CURE & use 99	16.49
0012-23973	EACH	TYVEK COVERALL W/ZIP	10.19
0012-23999	EACH	TYVEK SUIT W/HOD/BOT	10.19
0012-24005	5 GAL	PROTEK X ROOF ACR	31.99
0012-24013	5 GAL	PROTEX 40 SILOXuse 9	26.99
0012-24047	EACH	24 STIFF ALUM SPRY S	21.49
0012-24054	EACH	33X50CNP675 6MIL BAG	84.99
0012-24062	EACH	DYNAFLEX TRUE WHITE	11.49
0012-24104	EACH	6 FABRIC GECKO BULK	106.49
0012-24112	EACH	4 FABRIC GECKO BULK	84.99
0012-24146	5 GAL	BIX SPRAY ON STRIPPR	29.99
0012-24153	5 GAL	NGT-5G GRAFFITI REMO	58.49
0012-24203	EACH	J9LSP4 9 x1 1/4 JUMB	20.49
0012-24252	EACH	31X30 KH DBL KN WK	32.99
0012-24294	EACH	4 FOOLER CHIP BRUSH	4.09
0012-24310	GALLON	NAA1210 LUSTLAC PRO	26.99
0012-24328	GALLON	TINTED SPEC/3625 CAT	68.49
0012-24336	5 GAL	SP203 PLYMIXINT ELE	35.29
0012-24344	5 GAL	PN0064 IJ POLYMYX IN	145.79
0012-24351	GALLON	NATURAL STONE SEALER	39.99
0012-24385	5 GAL	PEEL AWAY NEUTRALIZE	20.49
0012-24401	EACH	30X34 WH PTRS PANTS	22.49
0012-24427	GALLON	2203 STEEL IT WEATHE	175.35
0012-24476	EACH	50LB WHITE KNIT RAGS	138.99

DURON

0012-24500	GALLON	1500 WATER WHT CLR	29.99
0012-24526	EACH	#9T 2 QT PAINT TRAY	3.09
0012-24617	EACH	ZIPWAL JACK W/PLATE	72.49
0012-24633	GALLON	M700 ACR TOP COAT	29.49
0012-24658	EACH	VACUUMSANDINGKIT	19.49
0012-24708	QUART	INTERIOR IMAGES GLZE	28.99
0012-24716	GALLON	255 PAVER SEALER	23.49
0012-24732	EACH	09057 HYDE HAND SAND	15.49
0012-24757	EACH	D356SG EQ. 350 GUN	133.95
0012-24781	GALLON	051804 CUST STN DECK	143.99
0012-24815	5 GAL	DURASTAIN NAT CEDAR	32.99
0012-24823	EACH	#450 SANVIK SCRAPER	31.99
0012-24856	EACH	1833 TOP BRS WIRE BR	6.19
0012-24880	POUND	VNYL CHIPS#617 AQ1LB	12.49
0012-24906	EACH	3M26420- 630 4 YEL S	121.49
0012-24922	GALLON	FAST FINISH REMOVER	40.99
0012-24930	EACH	PC WDY EPXY PS 48OZ	79.49
0012-24955	1/2 PT	12140 DAP FST-N-FNAL	3.09
0012-24963	EACH	100LB BG MED BLK BTY	11.49
0012-24997	EACH	3 BLK ENSIGN ANGL BR	17.49
0012-24997	EACH	3 BLK ENSIGN ANGL BR	17.49
0012-25028	5 GAL	DURASTN NAT REDWOOD	32.99
0012-25077	EACH	1/2 C C BCKER ROD FT	1.09
0012-25184	LG DRM	MEK-55GAL DRUM	15.69
0012-25259	5 GAL	5% SILI WATER REPELT	20.49
0012-25267	EACH	356C STORTZ SCRAP 2	17.49
0012-25275	5 GAL	XYLENE (MARINE IND.)	16.49
0012-25184	LG DRM	MEK-55GAL DRUM	15.69
0012-25291	GALLON	GLOSS PASTEL BS LAQ	31.99
0012-25309	GALLON	KOV KRK KNIFE GR SMO	28.99
0012-25424	EACH	DEFT CL WD FIN 01013	10.19
0012-25432	5 GAL	PROSOCO SILOX WB CON	355.99
0012-25499	GALLON	S5903 PRECAT SEM GL	35.99
0012-25523	EACH	203006 TN GAR FLR KT	115.49
0012-25531	EACH	2545 2.5PIEMNT NYLAS	14.49
0012-25556	EACH	PC WDY EPXY PS 96OZ	121.49
0012-25564	1/2GAL	4210 EPOXY PRIM/BASE	172.85
0012-25572	GALLON	3141 FAUX GLZ LTX CL	37.99
0012-25606	EACH	COMMERC WHITING 1LB	3.09
0012-25614	EACH	25PERSN 1STAD JXXM25	29.99
0012-25671	GALLON	1308 HB GL LACQ	16.49
0012-25689	EACH	3M02622- #02622 FLEX	3.09
0012-25705	EACH	SWEATSHIRT	31.49
0012-25721	EACH	#1150 JAY 1	9.19
0012-25770	QUART	HR2420 HEAT RES BLK	13.85
0012-25788	EACH	3M71177- 200C TRTAN	4.09
0012-25804	EACH	LG YELL 18ML FLOCKGL	1.09
0012-25820	5 GAL	4625 ALL PURPOSE CMP	4.09
0012-25838	EACH	R/O HH 2178 FL BLK	8.19
0012-25853	EACH	PH-P-13N INSTA-CHECK	65.99
0012-25879	EACH	1258 1-1/8 X8 W/NAIL	10.19

DURON

0012-25929	EACH	S300-1 QUADSNAP HNG/	2.09
0012-25937	GALLON	V7392-40 SEM GLS CON	41.99
0012-25952	GALLON	U807907 WHT LAC SEAL	17.49
0012-25978	GALLON	EQD420 E/K QD EN BLK	52.99
0012-25994	EACH	RATCHET CAULK GUN	5.09
0012-26075	EACH	9x1000 MASKING PAPER	11.49
0012-26083	EACH	7V50 1/2 MASTER ROLL	4.09
0012-26117	EACH	6 1/4 COMP LEAF ROLL	234.99
0012-26125	EACH	18X1000 MASKNG PAPER	20.49
0012-26141	EACH	24X1000 M P 121930	27.99
0012-26174	GALLON	EZ HANG PASTE GH79	21.49
0012-26208	EACH	9X12 COT FELT BCKDRP	25.49
0012-26232	EACH	679860 12X400 EZ PAP	40.99
0012-26240	EACH	NP-1 STONE	6.19
0012-26265	EACH	#813 2 REPLACEMENT	8.19
0012-26315	5 GAL	LN30 PREM ALUM FIBRE	18.49
0012-26331	GALLON	2020 FIRE RETARD/PAI	71.99
0012-26364	EACH	ELMER CARP GLUE 8OZ	5.09
0012-26380	EACH	PG500-1.5 BULK ECNMY	3.09
0012-26398	EACH	AC-20 ACR LTX BLK 12	5.09
0012-26414	EACH	PG5002 BULK ECO TAPE	3.09
0012-26422	GALLON	FL BLK FIRE RET PT	86.99
0012-26455	LG DRM	DENATUR SOLVENT ALCH	7.69
0012-26463	EACH	HYDE 4 GLASS SCRAPER	5.09
0012-26471	EACH	20-644 ATHL FLD WHIT	6.19
0012-26497	EACH	20-624 ATHLETIC FEIL	10.19
0012-26521	EACH	R764-R206 BULK 9 CVR	4.09
0012-26539	GALLON	S5178 GLOSS CLR T/B	28.99
0012-26547	EACH	NP-1 LIMESTONE CAULK	6.19
0012-26687	EACH	15 MASKING PAPER 60Y	4.09
0012-26695	EACH	QS-15S FOLDING SCAFF	392.99
0012-26737	EACH	S S SPRY YEL SPADE	15.49
0012-26844	EACH	3MIL BLK CNT BAG 21	16.49
0012-26893	GALLON	A114 LACQUER RETARDR	23.99
0012-26919	EACH	16-116 SAFETY YELLOW	6.89
0012-26927	EACH	1 1/2PLTC PUTTY KNF	1.09
0012-26950	EACH	1751 928 1.5 BENT RA	9.19
0012-26992	LG DRM	NAPHTHA-55GAL DRUM	8.69
0012-27008	5 GAL	VIP1200 ACRYLIC SURF	23.99
0012-27032	EACH	LAMBSKN COVER 14X1/2	24.49
0012-27057	5 GAL	2004 WH SG LACQUER	26.99
0012-27073	5 GAL	2006 WHITE GLOSS LAC	25.99
0012-27081	5 GAL	#207 TWP BUTTERNUT	31.99
0012-27099	EACH	14 X3/4 14LSP-2	25.99
0012-27198	GALLON	PEELAWAY ST-1	28.99
0012-27271	LG DRM	XYLENE-55GAL DRUM	10.71
0012-27339	LG DRM	TOLUENE 55GAL DRUM	11.10
0012-27370	5 GAL	FRTIFIED PLEXIPAVE-S	25.49
0012-27388	5 GAL	FORTIFIED PLEXIPAVE-	25.49
0012-27404	EACH	16-655 INVTIP SAF GR	6.19
0012-27412	EACH	16653 PRECAUTN BLU	6.19
0012-27453	5 GAL	FORTIFIED PP LT GRN	26.49

DURON

0012-27487	GALLON	PRECAT RUBBED EFT LA	31.99
0012-27511	LG DRM	ACETONE - 55GAL DRUM	11.99
0012-27511	LG DRM	ACETONE - 55GAL DRUM	11.99
0012-27537	EACH	24X75' PRETPE 949460	9.19
0012-27545	EACH	MINWAX 30015 LEMON O	6.19
0012-27669	5 GAL	RAW LINSEED OIL	12.15
0012-27701	EACH	SUPER STRIP ATHL WHI	8.39
0012-27719	EACH	S STRP ATHLETIC ORNG	10.49
0012-27735	GALLON	SK ALK WALL&TRIM	38.99
0012-27768	EACH	TPU122 3GL KT INTCLR	369.49
0012-27784	GALLON	U-8070 SPRAY LACQUER	27.99
0012-27792	EACH	#4309 BONANZA 3-1/2	24.49
0012-27867	EACH	10021 TACK ROLL 450'	178.99
0012-27875	5 GAL	TOLUENE 5 GAL	11.49
0012-27909	EACH	#1052 DELUXE 2-1/2	18.99
0012-27917	EACH	KRYLON ORNG POPSICLE	9.29
0012-27958	EACH	BD10 MOIST METER	646.99
0012-27990	GALLON	41546210 SMOOTH RED	87.99
0012-27990	GALLON	41546210 SMOOTH RED	87.99
0012-28006	5 GAL	TRANS.CRAFT GRY P852	31.99
0012-28055	GALLON	2255 FIRE RED LACQUR	41.99
0012-28063	EACH	9 3PC METAL TRAY 9XK	6.19
0012-28097	EACH	WHIZZ 52909 9X3/8 BI	5.09
0012-28139	EACH	L4V97 4 TRUPRO 1/2NA	2.09
0012-28196	EACH	BACKERROD 1 X 550'	99.99
0012-28279	EACH	Z605 MARKING GUN	31.99
0012-28311	EACH	4190932 CAMP CLR COT	4.09
0012-28386	EACH	PROLINE COLORANT RAW	12.49
0012-28394	EACH	PROLINE COLORANT WHT	16.49
0012-28485	EACH	DASH PATCH-25 lb BAG	18.49
0012-28493	GALLON	DFVFLGA DEAD FLT N/S	97.99
0012-28501	EACH	STIPPLE BRUSH 11.5	16.49
0012-28576	EACH	TG8212-45 CLR 2.5X8'	28.99
0012-28584	EACH	7N11 N95 FLTR 10PAK	23.49
0012-28816	EACH	WHITE KNIT RAGS 10 L	27.99
0012-28832	EACH	WHITE WIPERS 25 LB	70.99
0012-28923	EACH	GLASS BEADS 50# BAG	57.49
0012-28972	EACH	NYLOX SPRIG 4 380240	30.99
0012-29368	EACH	WARNER 230 TAPER SEA	13.29
0012-29376	EACH	3ML121-5- TYVAC L121	97.49
0012-29558	EACH	#116 VULKEM GRAY	8.19
0012-29566	EACH	#116 VULKEM IVORY	8.19
0012-29632	QUART	LARCLOI GLD LF 51176	30.99
0012-29640	5 GAL	SUPER SEAL 30 CLEAR	19.49
0012-29657	5 GAL	SUPER SEAL 30 BROWN	18.49
0012-29772	EACH	TREMCO DYMOMIC CAULK	13.29
0012-29855	QUART	FBS CRCK FILLER CLEM	14.49
0012-29996	EACH	DRVWY.APPLCTR.W/SQGE	14.99
0012-30044	EACH	SONNEFLOOR ADD.BEIGE	56.49
0012-30119	EACH	0810 GLASS FROST SP	8.29
0012-30127	EACH	54612 METALLIC COPPE	7.19
0012-30325	EACH	4X15 B-N-BTYL DRPCL	12.49

DURON

0012-30374	EACH	3M03432- 1 1/2X35 YD	8.19
0012-30499	EACH	13070 HYDE LG HD SCR	13.29
0012-30671	EACH	3202 APPL EPXY ALMND	8.29
0012-30689	EACH	11435 PLSTIC VIN PRI	13.29
0012-31018	EACH	EMPTY METAL DRUM	73.49
0012-31141	EACH	TREMCO DYM CAULK BLK	8.19
0012-31521	EACH	08641 DAP CLEAR SILI	5.19
0012-31539	EACH	18305 DAP 230 SEALAN	6.19
0012-31539	EACH	18305 DAP 230 SEALAN	6.19
0012-31570	EACH	300804 DAP SDWND CLY	8.19
0012-31596	GALLON	PAVER SEALER #335	30.99
0012-31927	GALLON	900-19 HEAT RST/COAT	265.55
0012-31943	EACH	NP1 SPECL BRONZE CLK	10.19
0012-32081	EACH	LN600 LIQUID NAIL	4.09
0012-32503	EACH	5GAL STRNER W/ELAST	2.09
0012-32529	GALLON	P51 ARDEX CONCNTD PR	67.49
0012-32560	EACH	20X100 POLY 8MIL-BLK	135.99
0012-32578	EACH	20X100 4MIL FR CF420	98.99
0012-32586	5 GAL	LN4 ASPH FNDTN COAT	9.19
0012-32610	EACH	CAT(5 OZ)OR CON VANR	6.49
0012-32628	GALLON	V7393-41 CLEAR SATIN	35.99
0012-32651	EACH	GSM4 4' SCAFFOLD	167.49
0012-32693	EACH	TITIAN 4 424040	35.99
0012-32735	EACH	LADER LOC D1200,1300	38.99
0012-32735	EACH	LADER LOC D1200,1300	38.99
0012-32776	GALLON	2006 WHITE GLOSS LAC	31.99
0012-32800	GALLON	A355 BUTLY CELLUSOLV	23.99
0012-32842	EACH	26-5 SFTY SHS D6200,	42.99
0012-32859	GALLON	2004 WHE SG LACQUER	31.99
0012-32875	GALLON	SS500D1G STNSEAL D/B	37.99
0012-33097	EACH	UNIV 5 GALLON SPOUT	5.09
0012-33204	EACH	18DPT 18 PLSTIC TRAY	7.19
0012-33246	EACH	42X30 PTR PANTS WH	22.49
0012-33253	EACH	WHI DOVE 18 X 3/8	16.49
0012-33287	5 GAL	TWP #210 SLATE GRAY	31.99
0012-33626	EACH	PH48098 SS DRUM PUMP	242.99
0012-33634	GALLON	1M974 UNILAQ SATN CL	35.49
0012-33642	EACH	WHIZ 86600 16 HANDLE	3.09
0012-33667	GALLON	HAMMER SM/DARK GREEN	75.49
0012-33774	EACH	4 NON BUBBLING SJ/B	101.99
0012-33816	EACH	C-57 INCH COUNTER	148.99
0012-34145	GALLON	TWP 206 RUSSETT	31.99
0012-34160	QUART	POUR'N RESTOR S/REMV	17.49
0012-34269	EACH	RR607 4 1/2 JUMBO KO	8.19
0012-34277	EACH	RR607 6 1/2 JUMBO KO	10.19
0012-34285	5 GAL	31-15 FX GLZ LTX GLD	37.99
0012-34293	5 GAL	31-25 FAUX GLAZE LAT	38.99
0012-34301	5 GAL	31-35 FAUX GLZE L BK	37.99
0012-34327	EACH	C0628 28X100X6 ML PL	103.49
0012-34335	GALLON	WT113 TT W/B EPXYBLK	67.49
0012-34343	EACH	VR201W 300 GUTLSVNRK	248.99
0012-34475	EACH	USG ALL PURP RM 50LB	14.49

DURON

0012-34574	EACH	DOOR DECKER	25.49
0012-34970	EACH	SANDING SPONGE FINE	2.09
0012-35027	GALLON	RGUV UV ABSORBER	119.99
0012-35175	EACH	9560 EX66D 72 WD/ZIN	6.19
0012-35191	EACH	#WB19 WOOD BLEACH PI	12.49
0012-35555	EACH	B333Y20 3 WET PNT TP	5.09
0012-35563	EACH	BACKERROD 3/8 X 3600	177.99
0012-35605	GALLON	050 GLDEN TOUCH GLOS	97.49
0012-35795	EACH	#01401 COTTON GLOVES	3.09
0012-35837	EACH	4044W PC WH 12 OZ	14.49
0012-36546	5 GAL	THOROSHEEN TINT BASE	43.09
0012-36652	EACH	NOOPY GL AEROSL 16OZ	11.49
0012-37098	EACH	OB-48086 SHOE COVERS	1.09
0012-37320	EACH	2501 KRYLON LEATHER	7.29
0012-37338	EACH	1316 KRYLON SPRY BLK	7.29
0012-37346	EACH	1606 KRYLON PWTER GY	7.29
0012-37353	EACH	1614 KRYLON HR BLACK	8.29
0012-37361	EACH	2108 KRYLN BANNER RD	7.29
0012-37379	EACH	7002 KRY SAT VAR FIN	7.29
0012-37387	EACH	1608 KRYLN SMOKE GRY	7.29
0012-37395	EACH	2001 KRYLON HUNTR GN	7.29
0012-37403	EACH	KRYLON GLOW RED ORNG	8.29
0012-37411	EACH	1502 KRYLON FLAT WHT	7.29
0012-37429	EACH	1602 KRYLON FLT BLK	7.29
0012-37437	EACH	1501 KRYLON GLS WHIT	7.29
0012-37445	EACH	1318 KRYLON PRIM GRY	7.29
0012-37452	EACH	1315 KRYLON PRIM WHT	7.29
0012-37460	EACH	2101 KRYLN CHERRY RD	7.29
0012-41736	EACH	D13202 20'ALU EXTLDR	230.99
0012-41744	EACH	D1324-2 ALUM EXT LDR	235.99
0012-41751	EACH	D1328-2 ALUM EXT LDR	290.49
0012-51982	EACH	R032 ROLLER FRAME 9	6.19
0012-54622	EACH	2 MASKING TAPE 60YD	4.09
0012-54648	EACH	3 MASKING TAPE 60YD	5.19
0012-62658	EACH	GCR3 SM RPR PNT KT	26.99
0012-62666	EACH	GCR 3 TPCT GL-3PTK	139.99
0012-62674	EACH	GCR 3 TPCOAT SATIN	139.99
0012-62682	EACH	GCR3 TPCT GL-3PRTK	544.49
0012-62690	EACH	GCR3 FSTDY GL3PTK	139.99
0012-62716	EACH	GCR2 CLEAR TINT BS	133.99
0012-62724	EACH	GCR2 EPXY BS CT GR	137.99
0012-62732	EACH	GCR2 EPX BSCT WHIT	142.99
0012-66816	EACH	2 PHILLY FLAT SASH	14.99
0012-68028	EACH	7V01 7X1/4 PYWL CV	3.09
0012-68036	EACH	4V75 4X3/4 PLYW COV	2.09
0012-68044	EACH	7V125 7X1-1/4 PLYWL	3.09

DURON

0012-68051	EACH	7V50 7X1/2 PLYW COV	3.09
0012-68069	EACH	7V75 7X3/4 PLYW COV	3.09
0012-68077	EACH	7V40 7X3/8 PYWL CV	3.09
0012-68085	EACH	9V01 9X1/4 PLYW COV	3.09
0012-68093	EACH	9V40 9X3/8 PLYW COV	3.09
0012-68101	EACH	4V50 4X1/2 PLYW COV	2.09
0012-68119	EACH	4V01 4X1/4 PLYW COV	2.09
0013-05994	1 INCH	GOLDEN DANDY 1	2.09
0013-06828	2 1/2	2.5 DOMINO NP BRUSH	14.49
0013-06836	2 INCH	2 DOMINO N/P BRUSH	11.49
0013-07594	EACH	AP48 4-8'ALUM X/POLE	31.49
0013-08147	EACH	6 X 6 SELF WALL PATC	6.19
0013-08873	EACH	2.5 GOLDEN DANDY	4.69
0013-09350	EACH	2.5 WNTRGREEN WH AS	13.49
0013-09475	EACH	307 7 SYN CVR 3/4	5.19
0013-09483	EACH	557 7 SYN CVR 1/2	4.19
0013-09657	EACH	#8 2561	7.69
0013-09665	EACH	#12 2561	12.99
0013-09673	EACH	1.5 AR715 FITCH	15.49
0013-89527	16 OZ	ATHLETIC FIELD BLUE	7.89
0013-89535	16 OZ	ATHLETIC FIELD RED	7.89
0013-89543	16 OZ	ATHLETIC FIELD YLLW	7.89
0014-09036	20 OZ	CLEANER SPRAY 19OZ	7.85
0014-09044	16 OZ	WASP/HORNET SPR 14OZ	13.85
0014-09051	20 OZ	MARKING SPR BLU 14OZ	12.15
0014-09069	20 OZ	MARKING SPR ORG 14OZ	12.15
0014-09077	20 OZ	MARKING SPR GRN 14OZ	12.15
0014-09085	20 OZ	MARKING SPR RED 14OZ	12.15
0014-40189	12 OZ	KRY DEC ALMOND	4.99
0014-40205	12 OZ	KRY DEC HTR GRN	4.99
0014-40213	12 OZ	KRY DEC NAVY BLUE	8.29
0014-40262	12 OZ	KRY DEC TRUE BLUE	4.99
0014-42433	12 OZ	WASP & HORNET SPRAY	5.59
0015-00636	GALLON	EASY MIX E-B GL	35.99
0015-01428	EACH	9 X400' EASY MASK	24.49
0015-01477	EACH	6 X400' EASY MASK	18.99
0015-03275	QUART	FLOETROL QT	9.19
0015-03283	GALLON	FLOETROL GAL	22.49
0015-09173	QUART	PENETROL-QT	13.49
0015-09181	GALLON	PENETROL-GL	35.99
0015-10999	EACH	PUMP DIRTEX 22 OZ	4.59
0015-12250	EACH	1.5 FLEX MAXXGRIP	6.19
0015-12268	EACH	6 FLEX MAXXGRIP HH	13.49
0015-12276	EACH	3 FLEX MAXXGRIP	9.19
0015-12284	EACH	6IN1 MAXXGRIP TOOL	8.29
0015-12292	EACH	3 HH STIF SCRAPER	10.19
0015-14082	EACH	DIRTEX SPR CLNR 18OZ	4.09
0015-13969	5 GAL	5GL STR TOP STRAINR	1.79
0015-13985	GALLON	1GL NYLON STRAINR	1.09
0015-14090	EACH	LADDER LEVELR PK80-2	105.99
0015-14108	EACH	24' BL FG EX-D6024-L	322.99
0015-14413	EACH	3MSUPER 77- SUPER 77	12.49

DURON

0015-20121	100 EA	SNGL EDG BLDS 100	6.79
0015-22283	10.3OZ	BATH WH GE II SILCON	8.19
0015-22374	10.3OZ	CLR GE II SILCONE	8.19
0015-22481	2 1/2Q	STEEL PAILS 2 1/2QT	4.69
0015-22531	2 1/2Q	2.5QT PAPER PT	1.89
0015-22549	5 QT	PAPR PNT POT 5 QT	2.49
0015-22960	QUART	DEN ALCOHOL-QT EX	7.19
0015-23760	PINT	WOOD BLEACH PT	12.49
0015-24818	QUART	LACQUER THIN-QT EZ	8.19
0015-24891	GALLON	BOILED LINSEED-GL EZ	14.99
0015-24909	QUART	BOIL LINSEED-QT EZ	6.59
0015-24925	GALLON	MURIATIC ACID-GAL EZ	9.19
0015-28983	QUART	LIQ DEGLOSSER-QT EX	9.19
0015-28991	GALLON	LIQ DEGLOSSER-GAL EZ	18.49
0015-29924	14 OZ	BLUE LBL HAND CL 1#	2.69
0015-30591	EACH	DISPOSABLE COVERALLS	7.89
0015-30815	10 EA	SNGL EDG BLDS 10	2.59
0015-30823	EACH	WINDOW SCRPR & 5 BLD	3.29
0015-33199	EACH	3MCB-15- 15 CUT OFF	17.99
0015-33892	5 GAL	HD CLEAR 838 5'S	6.19
0015-34502	EACH	3MM-3X III- M3X11 PC	47.99
0015-34510	6 INCH	3M06794- 6" CUT-OFF	11.99
0015-34528	9 INCH	3M06795- 9" CUT-OFF	12.99
0015-34536	12 IN	3M06796- 12" CUT-OF	15.49
0015-36085	EACH	INDUS. RBR GLOVES-PR	6.79
0015-37620	EACH	5 QT PLSTC POT LNR	1.99
0015-38131	5 GAL	LACQUER THIN-5 EZ	14.49
0015-38099	EACH	VAC DRYWALL SANDER	23.49
0015-38644	EACH	SPRAY SOCK	1.79
0015-40137	4 X 10	4X10 DROP CLOTH GC	5.29
0015-40798	EACH	JOINT CMP PLUS 3 34#	14.49
0015-40889	EACH	JOINT COMP 62# PAIL	20.99
0015-40897	EACH	JOINT COMP 12# PAIL	8.69
0015-40913	EACH	IMP QT MED-40# BAG	18.99
0015-40921	EACH	IMP QT COARSE-40#BAG	18.99
0015-41028	QUART	WD FINISH-NATURAL QT	10.49
0015-41036	GALLON	WD STAIN-NATURAL GAL	27.49
0015-41101	QUART	WD FINISH-PRVNCL QT	10.49
0015-41143	QUART	WD FINISH PPN QT	10.49
0015-41150	GALLON	WD FINISH PPN GAL	21.99
0015-41275	GALLON	WD FINISH SPWNT GAL	21.99
0015-41317	GALLON	WD FINISH RMHG GAL	21.99
0015-41358	GALLON	WD FINISH E AM GAL	21.99
0015-41457	QUART	WD FINISH-FRTWD QT	10.49
0015-41804	EACH	3M99401NA- PRO PAK A	10.99
0015-41812	EACH	3M99403NA- PRO PAK A	14.49
0015-41820	EACH	3M99404NA- PRO PAK A	14.49
0015-41838	EACH	3M99405NA- PRO PAK A	16.49
0015-42281	EACH	GOOD-BYE CRACKS	7.19
0015-42646	GALLON	KILZ VOC PRIMER GAL	28.99
0015-42653	5 GAL	KILZ VOC 5 GAL	26.99
0015-43164	EACH	PRE-VAL SPRAY GUNS	6.09

DURON

0015-43222	EACH	3M2090- 1 X 60YD LNG	5.79
0015-43263	QUART	VOC DKWAL QT	10.49
0015-43271	GALLON	VOC DKWAL GAL	29.99
0015-43289	QUART	VOC E AM QT	10.49
0015-43297	GALLON	VOC E AM GAL	29.99
0015-43305	QUART	VOC FWOOD QT	10.49
0015-43313	GALLON	VOC FWOOD GAL	29.99
0015-43321	GALLON	VOC GOAK GAL	29.99
0015-43339	QUART	VOC GOAK QT	7.99
0015-43347	QUART	VOC JAC QT	10.49
0015-43354	GALLON	VOC JAC GAL	29.99
0015-43362	QUART	VOC NAT QT	10.49
0015-43370	GALLON	VOC NAT GAL	29.99
0015-43388	QUART	VOC PROV QT	10.49
0015-43396	GALLON	VOC PROV GAL	29.99
0015-43404	QUART	VOC PPINE QT	10.49
0015-43412	GALLON	VOC PPINE GAL	29.99
0015-43420	QUART	VOC SPWAL QT	10.49
0015-43438	GALLON	VOC SPWAL GAL	29.99
0015-43453	GALLON	VOC POLY U SAT GAL	41.99
0015-43461	QUART	VOC POLY U GL QT	14.49
0015-43479	GALLON	VOC POLY U GL GAL	41.99
0015-44659	EACH	PRE VAL POWER UNIT	4.79
0015-44725	QUART	PCRYLIC GL QT	20.99
0015-44733	GALLON	PCRYLIC GL GAL	51.49
0015-44766	QUART	PCRYLIC SG QT	20.99
0015-44774	GALLON	PCRYLIC SG GAL	51.49
0015-44808	QUART	PCRYLIC SAT QT	20.99
0015-44816	GALLON	PCRYLIC SAT GAL	51.49
0015-44840	EACH	ACETONE GAL	13.49
0015-44865	GALLON	XYLENE GAL	10.99
0015-44873	QUART	XYLENE-QT-EZ	6.19
0015-44899	QUART	VM&P NAPH-QTS EZ	4.19
0015-45052	EACH	EASY SAND 20 18# BAG	15.49
0015-45060	EACH	EASY SAND 45 18# BAG	15.49
0015-45342	EACH	MILDEX PLUS 200Z	6.19
0015-45359	GALLON	MILDEX PLUS GAL	19.49
0015-46084	EACH	2090E 1 1/2 LG MSK T	7.99
0015-46092	EACH	4'X15' PRO DRP CLOTH	11.99
0015-46100	EACH	9'X12' PRO DRP CLOTH	16.99
0015-46167	5 GAL	KILZ TOTAL ONE 5GAL	29.99
0015-46175	GALLON	KILZ TOTAL ONE GAL	26.99
0015-48817	GALLON	LATEX DRYLOCK GAL	34.99
0015-48825	5 GAL	LATEX DRYLOCK 5'S	33.99
0015-48924	EACH	PLUS 3 SHEETROCK	14.49
0015-49328	EACH	MILDEX .50 OUNCE	6.19
0015-49518	EACH	EASY SAND 20 18# BAG	14.49
0015-49526	EACH	EASY SAND 45 18# BAG	14.49
0015-49534	5 GAL	BIN PRIMER 5GAL	34.99
0015-49534	5 GAL	BIN PRIMER 5GAL	34.99
0015-49542	GALLON	BIN PRIMER GAL	34.99
0015-49559	QUART	BIN PRIMER QT	14.49

DURON

0015-49567	12 OZ	BIN PRIMER AERO	9.19
0015-49575	5 GAL	BULLS EYE 123 5'S	31.99
0015-49583	GALLON	BULLS EYE 123 GAL	33.99
0015-49591	QUART	BULLS EYE 123 QT	13.49
0015-49609	5 GAL	KOVER STAIN 5GAL	26.99
0015-49617	GALLON	KOVER STN GAL	27.99
0015-49633	GALLON	SHIELDZ GAL	27.99
0015-49641	QUART	SHIELDZ QT	9.17
0015-49658	GALLON	DIF WP STRIPPER 1'S	27.99
0015-49666	EACH	DIF WP STRPPR 22OZ	9.19
0015-49914	3 INCH	PURDY SPRIG	20.49
0015-50227	QUART	XIM 400 WHT PRMR QT	16.49
0015-50235	GALLON	XIM 400 WHT PRMR GAL	46.99
0015-50243	5 GAL	XIM 400 WHT PRMR 5GL	45.99
0015-50250	16 OZ	XIM 400 WT PRMR AERO	13.49
0015-50250	16 OZ	XIM 400 WT PRMR AERO	13.49
0015-50276	GALLON	U M A PRIMER GAL	43.99
0015-50300	5 GAL	U M A PRIMER 5GAL	35.99
0015-51944	EACH	SKLTN HEX ROD 1/10	10.49
0015-51951	EACH	DRIPLESS CH200 PRO	8.69
0015-57859	EACH	DRIPLESS C100 DIY	4.39
0015-57867	EACH	DRIPLESS HEX ROD	9.19
0015-57875	EACH	DRYWALL JT TAPE 250	2.69
0015-58832	EACH	ALEX PAINTER CLK	2.09
0015-58873	QUART	CRAWFORD PT PUTTY	15.49
0015-58881	GALLON	SPACKLING PASTE	31.99
0015-58899	QUART	SPACKLING PASTE	10.19
0015-89431	EACH	6' BSWD PASTE TBL	390.49
0015-89449	EACH	6' ALUM STR EDGE	58.49
0015-89456	EACH	2 PL ROLLER FLAT	7.89
0015-89464	EACH	2 STNLS STL RLLR	18.99
0016-01087	EACH	6 DISP TAPE KNIFE	1.69
0016-01137	GALLON	CLEAR SHELLAC	35.99
0016-01145	QUART	CLEAR SHELLAC	12.49
0016-01152	GALLON	AMBER SHELLAC	36.99
0016-01160	QUART	AMBER SHELLAC	12.49
0016-01640	EACH	DIRTEX 1LB	4.09
0016-03794	EACH	MIXER 5GAL 43450	12.49
0016-03794	EACH	MIXER 5GAL 43450	12.49
0016-03877	EACH	3M2040- 1 MASKING T	5.19
0016-03869	EACH	3M71128- 1 1/2 MASK	7.59
0016-03885	EACH	3M2040- 2 MASKING T	9.49
0016-03901	EACH	3M8654ES- DUST MIST	6.99
0016-03943	EACH	STAIN MKR EARLYAM	5.39
0016-03950	EACH	STAIN MKR RDMAHOG	5.39
0016-03968	EACH	STAIN MKR REDOAK	5.39
0016-03976	EACH	STAIN MKR GOLDOAK	5.39
0016-03984	EACH	STAIN MKR PROVINC	5.39
0016-03992	EACH	STAIN MKR CHERRY	5.39
0016-04008	EACH	STAIN MKR DKWALNT	5.39
0016-04016	EACH	STAIN MKR PICKOAK	5.39
0016-04073	EACH	XXL COVERALL 9907	7.89

DURON

0016-04099	EACH	2 1/2 QTPLPOT 5M3-50	1.79
0016-04198	EACH	ADPTR SMRTLOK7702	5.59
0016-04198	EACH	ADPTR SMRTLOK7702	5.59
0016-04206	EACH	WDPUTTYCOLMAPL3-3/4	4.29
0016-04214	EACH	WDPUTTYWALNT 3-3/4	4.29
0016-04222	EACH	WDPUTTY NATPN 3-3/4	4.29
0016-04230	EACH	WDPUTTY PKOAK 3-3/4	4.29
0016-04248	EACH	WDPUTTY WH 3-3/4	4.29
0016-04255	EACH	WDPUTTY GOLD 3-3/4	4.29
0016-04263	EACH	WDPUTTY EBONY 3-3/4	4.29
0016-04271	EACH	WDPUTTY RDMAH 3-3/4	4.29
0016-04289	EACH	WDPUTTYEARAM 3-3/4	4.29
0016-04297	EACH	WDPUTTY CHER 3-3/4	4.29
0016-04552	EACH	12 PL MUDPN 88-029	6.29
0016-06367	QUART	READY-STRIP QT	10.99
0016-06375	GALLON	READY-STRIP GAL	33.49
0016-06383	QUART	MULTI-STRIP QT	22.49
0016-06391	GALLON	MULTI-STRIP GAL	68.99
0016-08223	KIT	PEELAWAY 1.254PK	36.99
0016-08306	EACH	E-Z GEL 32 OZ SPRY	12.99
0016-08702	EACH	5 GAL UTIL BKT S-W	5.49
0016-13504	EACH	48 X 75' PLS DROP	8.59
0016-13512	EACH	3 X 400' EASY MASK	12.49
0016-13520	EACH	2 X 180' EASY MASK	5.39
0016-13538	EACH	3 3/4 X75' EASY MASK	4.29
0016-20269	EACH	DUOMATIC SAFETY KNIF	7.19
0016-20707	GALLON	FAST ORANGE PUM GAL	15.99
0016-20749	EACH	GRAFFITI REMOVER-PT	17.49
0016-23040	EACH	EASY SAND 5 18LB	15.49
0016-24188	EACH	11/2 EASY MASK GOLD	4.49
0016-24246	EACH	80 GRIT PAPER 25PK	38.49
0016-24261	EACH	100 GRIT PAPER 25PK	35.99
0016-26365	EACH	4 WALLCVR SHAVER	9.17
0016-26373	EACH	6'X90' MASKING FILM	12.49
0016-26381	EACH	9'X90' MASKING FILM	16.99
0016-26530	EACH	PLASTIC TRAY LINER	1.09
0016-31258	EACH	KRY BLUE STRIPING	6.99
0016-31266	EACH	KRY YELLOW STRIPIN	7.49
0016-31282	12 OZ	RUST TOUGH TRUE BLUE	4.99
0016-31290	12 OZ	RUST TOUGH FLAT WHIT	4.99
0016-31647	GALLON	WB POLY FLOOR BASE	52.49
0016-31670	GALLON	WB POLY FLOOR GLOSS	66.49
0016-31696	GALLON	WB POLY FLOOR SATIN	66.49
0016-31704	5 GAL	H&CWTRCONSTNULTDEP	30.99
0016-31712	GALLON	H&CWTRCONSTNULTDEP	31.99
0016-31720	5 GAL	H&CWTRCONSTAINDEEP	30.99
0016-31738	GALLON	H&C WTRSTAINDEEP	31.99
0016-31746	5 GAL	H&CWTRCONCRTESTAIN	30.99
0016-31753	GALLON	H&CWTRCONCRTESTAIN	31.99
0016-31761	GALLON	H&CWTRCONSTNBLACK	31.99
0016-31779	5 GAL	H&CWTRCONSTNBLACK	30.99
0016-31787	GALLON	H&CWTRCONSTNBOMBAY	31.99

DURON

0016-31795	5 GAL	H&CWTRCONSTNBOMBAY	30.99
0016-31803	GALLON	H&CWTRCONSTNGULLGR	31.99
0016-31811	5 GAL	H&CWTRCONSTNGULLGR	30.99
0016-31829	5 GAL	H&CWTRCONSTNPERLGR	30.99
0016-31837	GALLON	H&CWTRCONSTNPERLGR	31.99
0016-31845	5 GAL	H&CWTRCONSTNSNDSTN	30.99
0016-31852	GALLON	H&CWTRCONSTNSNDSTN	31.99
0016-31860	5 GAL	H&CWTRCONSTNSILGR	30.99
0016-31878	GALLON	H&CWTRCONSTNSILGR	31.99
0016-31886	GALLON	H&CWTRCONSTNTERRAC	31.99
0016-31894	5 GAL	H&CWTRCONSTNTERRAC	30.99
0016-31902	GALLON	H&CWTRCONSTNTILERD	31.99
0016-31910	5 GAL	H&CWTRCONSTNTILERD	30.99
0016-31910	5 GAL	H&CWTRCONSTNTILERD	30.99
0016-32009	EACH	BRUSH & RLR CLEANER	23.49
0016-32173	EACH	MT PAIL UNLN Y1.9 5G	6.99
0016-32397	EACH	MAX GRIP LG SNAP KNF	7.09
0016-32462	EACH	UTILITY KNIFE METAL	5.09
0016-32470	EACH	UTILITY BLADE 3 NOTC	2.49
0016-32470	EACH	UTILITY BLADE 3 NOTC	2.49
0016-32538	EACH	WAL-WIZ WC TOOL	5.09
0016-32561	EACH	3M99401- AL OXIDE 22	0.89
0016-32579	EACH	3M88590- AL OXIDE 18	0.89
0016-32587	EACH	3M99403- AL OXIDE 12	1.09
0016-32595	EACH	3M99404- AL OXIDE 10	1.09
0016-32603	EACH	3M02115- AL OXIDE 80	1.19
0016-32611	EACH	3M99999- AL OXIDE 50	1.39
0016-33254	EACH	EP100 EPX PRMR	194.35
0016-33270	EACH	AST5000 EPX PTCH	145.85
0016-33288	EACH	ROLL02 BRSTLE	16.85
0016-34666	GALLON	H&CINFWBSEALER	56.49
0016-34666	GALLON	H&CINFWBSEALER	56.49
0016-34674	5 GAL	H&CINFWBSEALER	55.29
0016-34682	GALLON	H&CINFVSEALER	56.49
0016-34690	5 GAL	H&CSOLVBASEDSEALER	55.29
0016-34708	GALLON	H&CINFINDFLOORFIN	56.49
0016-34716	5 GAL	H&CINFINDFLOORFIN	55.29
0016-34724	GALLON	H&CINFRCTSTNWEWOOD	59.49
0016-34732	5 GAL	H&CINFRCTSTNWEWOOD	60.29
0016-34740	GALLON	H&CINFRCTSTNRUSFEN	61.49
0016-34757	5 GAL	H&CINFRCTSTNRUSFEN	59.29
0016-34765	GALLON	H&CINFRCTSTNBKCOFF	61.49
0016-34773	5 GAL	H&CINFRCTSTNVKCOFF	60.29
0016-34781	GALLON	H&CINFRCTSTNCRUBRK	61.49
0016-34799	5 GAL	H&CINFRCTSTNCRMBRK	60.29
0016-34807	GALLON	H&CINFRCTSTNPOTWHE	61.49
0016-34815	5 GAL	H&CINFRCTSTNPOTWHE	60.29
0016-34823	GALLON	H&CINFRCTSTNLIDOB	61.49
0016-34831	5 GAL	H&CINFRCTSTNLIDOB	61.29
0016-34849	GALLON	H&CINFRCTSTNPOTIVY	61.49
0016-34864	GALLON	H&CINFRCTSTNVERPLN	61.49
0016-34872	5 GAL	H&CINFRCTSTNVERPL	60.29

DURON

0016-34872	5 GAL	H&CINFRCTSTNVERPL	60.29
0016-34880	QUART	MW WF 222 SEDONA RED	7.99
0016-34898	QUART	MW WF 223 ENG CHSTNT	14.49
0016-34906	GALLON	MW WF GL ENG CHSTNT	46.49
0016-34930	EACH	GORILLA GLUE 4OZ	11.21
0016-35333	EACH	PAINTERS PAL	7.19
0016-37669	QUART	MW BRSH LACQUER GLS	16.49
0016-37677	QUART	MW BRSH LACQUER S/G	16.49
0016-37685	QUART	MW BRSH LACQUER SAT	16.49
0016-37719	GALLON	MW BRSH LACQUER S/G	45.99
0016-37727	GALLON	MW BRSH LACQUER SAT	45.99
0016-37735	GALLON	MW LACQR SNDG SLR	39.99
0016-37743	12 OZ	MW LACQR GLOSS AERO	9.49
0016-39095	QUART	BORDER ADH QTS	8.89
0016-39145	EACH	STEEL WOOL #4/0 PD	5.09
0016-39160	EACH	STEEL WOOL #3 PAD	5.09
0016-43980	EACH	RESTORA SG KIT	72.49
0016-44269	EACH	H&C EPOXYKIT BEIGE	94.49
0016-45951	GALLON	H&CSHIELDCRETEGLAZ	35.40
0016-45969	EACH	QUICKRCH MX 7.5-12.5	277.49
0016-46017	11 OZ	DURON MAGNUMXL WHITE	3.09
0016-46090	EACH	H&CEPOXYKITBRICKRD	94.49
0016-46108	EACH	H&CEPOXYKITIVORY	94.49
0016-46108	EACH	H&CEPOXYKITIVORY	94.49
0016-50266	EACH	W/P PASTE BRUSH	4.69
0016-50571	5 GAL	H&C SILX WTR REP	24.99
0016-50589	5 GAL	H&C SILANE WTR REP	45.49
0016-50696	GALLON	H&C SHLDCRTE GLAZE	60.99
0016-50746	EACH	8511 RESPIR 10PACK	40.99
0016-50837	11 OZ	DURON 200 CAULK	2.09
0017-31892	EACH	4'WD POLE W/METAL TP	5.59
0017-51338	EACH	2'-4' SMARTLOK	28.49
0017-51346	EACH	5'-10' SMARTLOK	40.99
0017-51353	EACH	7'-14' SMARTLOK	42.99
0018-05829	EACH	TACK CLOTH	0.99
0018-06611	GALLON	A-1 BLEACH	3.69
0018-07015	EACH	LH WIRE BRUSH	4.09
0018-07023	EACH	SH WIRE BRUSH	4.59
0018-09086	EACH	PURDY 1-2' POLE	20.49
0018-09094	EACH	PURDY 2-4' EXT PL	27.99
0018-09102	EACH	PURDY 4-8' POLE	31.99
0018-09110	EACH	PURDY 6-12 POLE	37.99
0018-09128	EACH	PURDY 8-16 POLE	47.99
0018-09136	EACH	XL CUB ANGLE 2	16.99
0018-09144	EACH	XL CUB ANGLE 2-1/2	19.49
0018-09144	EACH	XL CUB ANGLE 2-1/2	19.49
0018-09177	EACH	NY APX PLUS 1-1/2	11.99
0018-09268	EACH	NYLOME 4	29.49
0018-09276	EACH	OX GLEN 1-1/2	10.79
0018-09490	EACH	XL SPRIG 1-1/2	14.99
0018-09508	EACH	ELITE SPRIG 1	13.99
0018-09524	EACH	SYNTOX SPRIG 2	17.49

DURON

0018-09599	EACH	WH DOVE 7 X 3/4	7.49
0024-32557	EACH	WHITE WING 9X1	6.69
0024-32565	EACH	WHITE DOVE 7X1/4	5.39
0024-32573	EACH	WHITE DOVE 9X1/4	5.59
0024-32581	EACH	WHITE DOVE 7X3/8	6.09
0024-32599	EACH	WHITE DOVE 9X3/8	7.19
0024-32607	EACH	GOLDEN EAGLE 7X1/2	5.39
0024-32615	EACH	GOLDEN EAGLE 7X3/4	5.99
0024-32623	EACH	GOLDEN EAGLE 7X1	7.19
0024-32631	EACH	GOLDEN EAGLE 9X1/2	6.19
0024-32649	EACH	GOLDEN EAGLE 9X3/4	6.69
0024-32656	EACH	GOLDEN EAGLE 9X1	6.99
0024-32664	EACH	GOLDEN EAGLE 9X11/4	6.99
0024-32672	EACH	BLUEBIRD 9X1/2	7.19
0024-32680	EACH	BLUEBIRD 9X3/4	7.69
0024-33043	3 1/2	XL SWAN 3 1/2	26.99
0024-33068	3 INCH	NYLON ELASCO 3	25.49
0024-33076	2 INCH	TURKEY 2	14.49
0024-33084	2 1/2	TURKEY 2 1/2	16.49
0024-33092	3 INCH	TURKEY 3	19.49
0024-33100	2 INCH	XL BOW 2	14.49
0024-33118	2 1/2	XL BOW 2 1/2	15.99
0024-33126	3 INCH	XL BOW 3	18.99
0024-33142	2 INCH	XL ELASCO 2	17.49
0024-33167	3 INCH	XL ELASCO 3	22.49
0024-33175	1 INCH	ADJUTANT 1	10.19
0024-33183	1 1/2	ADJUTANT 1 1/2	11.99
0024-33191	2 INCH	ADJUTANT 2	12.49
0024-33209	2 1/2	ADJUTANT 2 1/2	14.99
0024-33217	3 INCH	ADJUTANT 3	19.49
0024-33225	2 INCH	XL DALE 2	13.99
0024-33241	3 INCH	XL DALE 3	18.49
0024-33258	1 1/2	XL GLIDE 1 1/2	12.99
0028-02783	EACH	24' TYPE IA FG6124-2	302.99
0028-20017	1 5/16	1 5/16 BL&SLVR-CHSL	6.49
0028-20033	6 INCH	6 BL&SLVR JNT- FLX	11.49
0028-20025	5 INCH	5 BL&SLVR JNT - FLX	10.19
0028-20066	6 INCH	6 HHD JNT KNF 02870	12.49
0028-20090	1 1/2	1 1/2 BL&SLR PTY-FL	5.39
0028-20140	3 INCH	3 BL&SLVR JNT - STF	7.19
0028-20165	4 INCH	4 BL&SLVR JNT - FLX	9.19
0028-22179	EACH	PLATFORM LADDER #264	76.99
0028-22245	16 FT	16'EXT LDR D1116-2	124.99
0028-22260	24 FT	24'EXT LDR D1124-2	181.99
0028-22278	28 FT	28'EXT LDR D1128-2	220.99
0028-22286	20 FT	20'EXT LDR D1220-2	158.99
0028-22294	24 FT	24'EXT LDR D1224-2	194.99
0028-22302	28 FT	28'EXT LDR D1228-2	243.49
0028-22310	32 FT	32'EXT LDR D1532-2	362.49
0028-22203	5 FT	5'TYP I AL-#375	100.49
0028-22211	6 FT	6'TYP I AL-#376	97.49
0028-22229	8 FT	8'TYP I AL-#378	137.49

DURON

0028-22336	40 FT	40'EXT LDR D1540-2	470.49
0028-23433	EACH	6' TYPE I WD-W376S	108.49
0028-24258	EACH	LARGE KNIFE BLADES	32.49
0028-24431	EACH	8'AL EXT PLK #PA208	248.99
0028-24449	EACH	6'BLUE FBGL-#6006S	108.49
0028-24530	EACH	#12 SINGLE EDGE BLDS	7.39
0028-24548	EACH	3 HAMMRHD STIFF SCR	8.99
0028-24563	EACH	4 HMMRHD TAPING KNF	11.21
0028-24589	EACH	3 POLECAT EXT SCRPR	11.49
0028-25123	EACH	24' IA ALUM EXT LDDR	254.49
0028-25131	EACH	2' ALUM STEPLADDER	35.99
0028-25461	EACH	2-IN-1 BL&SLVR PTY	6.89
0028-25479	PAIR	LDR JACK-10-20-02-S	118.99
0040-00477	EACH	28' FG EX LDR 6228	353.99
0040-00659	EACH	30 WH PAINT SHORT	19.49
0040-00675	EACH	32 WH PAINT SHORT	19.49
0040-00683	EACH	33 WH PAINT SHORT	15.49
0040-00691	EACH	40 WH PAINT SHORT	19.49
0040-00741	EACH	34 WH PAINT SHORT	19.49
0040-00857	EACH	4'-8'SHERLCK GT POLE	62.99
0040-01343	EACH	PRO-TIZ 3/16-9	4.59
0040-01871	EACH	20'FG EXT IA D6220-2	285.49
0040-01897	EACH	16' FG EXT LDR 1A	329.49
0040-02283	EACH	40' FG EXT LDR 1A	891.99
0040-02317	EACH	32' FG EXT LDR 6232	378.49
0040-02374	EACH	5' AL STEP LDR 11	71.49
0040-02424	EACH	10' AL STEP IA 310	210.99
0040-02440	EACH	12' FG STEP IA 6212	304.99
0040-04107	EACH	4' AL STEP I 374	86.49
0040-06011	4 INCH	ULT/PRO SEQUOIA 4	42.99
0040-06326	EACH	C376 STEP LADDER	282.49
0040-06839	QUART	KOVER STAIN QT	8.19
0040-13264	EACH	ULT/PRO LBCK AS 21/2	20.49
0040-14247	5 GAL	DENATURED ALCOHOL	13.49
0040-14775	GALLON	DIF GELL	18.49
0040-17588	EACH	05520 PLSTC PUTTY KN	1.09
0040-18305	EACH	24 PLASTIC SHIELD	18.99
0040-18438	EACH	SUPERFAB 1/2-18	9.69
0040-18479	EACH	SUPERFAV 3/4-18	13.49
0040-18636	EACH	PRO/DOOZ 3/16-9	5.09
0040-18529	EACH	ULT/PRO LBCK AS 3	26.99
0040-18594	EACH	PRO/DOOZ 3/8-9	7.39
0040-18651	EACH	PRO/WOOL 1/2-9	11.49
0040-18685	EACH	KILZ UP SHOT	5.09
0040-18701	EACH	PRO/WOOL 3/4-9	7.39
0040-19196	1 INCH	1 FOX	7.69
0040-19410	EACH	#12 BIRCH	11.99
0040-21259	1/2 PT	CRAWFORDS PTTY 16OZ.	7.19
0040-22612	EACH	1 AR-715	10.19
0040-22794	EACH	3M01740- 80 GRIT GRI	3.09
0040-22901	EACH	3/4 AR-715	8.19
0040-22943	EACH	#4 2561	6.19

DURON

0040-22992	EACH	#6 2561 OVAL BRUSH	7.19
0040-23016	EACH	#2 2561 BRUSH	5.09
0040-23636	EACH	SUPER DOO-Z 3/4-9	6.19
0040-24444	EACH	4' FBGL STEP 6004S	94.49
0040-24642	QUART	IPSWICH PINE STAIN	13.45
0040-24733	GALLON	IPSWICH PINE	37.65
0040-26035	EACH	PAINT CAN HOOK	3.59
0040-26050	EACH	WALLPAPER SHAVER BLD	7.19
0040-34005	EACH	KOVERSTAIN AEROSOL	8.19
0040-35101	EACH	6' FG STEP IA 6206	129.99
0040-35200	EACH	4'ALUM LADDER I P374	174.99
0040-37198	9 INCH	9V125 9 1 1/4 COVER	6.19
0040-37784	EACH	20' AL EXT I D1320-2	194.99
0040-37867	EACH	D1328-2 TYPE 1	270.49
0040-37917	EACH	D1324-2 TYPE 1	243.49
0040-37941	EACH	D1332-2 TYPE 1	345.99
0040-37966	EACH	16' AL EXT I D1316-2	161.49
0040-38246	4 INCH	YACHTSMAN 4	15.99
0040-38352	2 INCH	YACHTSMAN 2	6.79
0040-39905	2 INCH	2 GREEN MASKNG TAPE	5.89
0040-41588	EACH	DIF GEL 2.5	43.99
0040-45795	EACH	40' AL EXT I D1340-2	446.99
0040-46488	EACH	36' FG EXT D6236-2	679.49
0040-47890	EACH	2'-4' SHERLOCK GT	49.49
0040-48138	EACH	6'-12'SHERLCK GT POL	54.49
0040-49037	EACH	WHIZZ ROLLER KIT	9.19
0040-49060	EACH	1 1/2 NYLON ENDCAP	1.09
0040-49300	EACH	3 PASADENA	25.49
0040-49334	EACH	2 1/2 PALMER	15.99
0040-59432	EACH	EASY SAND 45	18.49
0040-59465	EACH	IMP QT FINE-40# BAG	18.99
0040-59473	EACH	IMP QT COARSE-40#	18.99
0040-58673	QUART	VINYL SPACKLING	8.19
0040-60596	5 GAL	PAINT THINNER 5'S	11.99
0040-60604	5 GAL	LACQUER THINNER 5'S	19.99
0040-62535	EACH	3M02004D-320 WET/DRY	39.99
0040-62808	GALLON	BBQ BLACK HI HEAT	59.49
0040-63244	EACH	9X400 .7MIL POLYFILM	21.99
0040-63509	GALLON	LACQUER THINNER GAL	19.99
0040-64648	LG DRM	LACQUER THINNER DRUM	15.99
0040-64655	EACH	DURHAM'S ROCK 4 LBS	8.19
0040-64796	EACH	DISP COVERALLS-MED	9.19
0040-69118	GALLON	#33 GLAZING COMPND	26.99
0040-70090	EACH	1 1/4 LAMBSKIN R/C	19.99
0040-70124	EACH	3/8 LAMBSKIN R/C	18.49
0040-70207	EACH	1 1/2 LAMBSKIN R/C	16.49
0040-71742	EACH	3MMPG6- 6 MASKING P	2.59
0040-71759	EACH	9 MASKING PAPER	3.49
0040-71775	EACH	3MMPG12- 12 MASKING	4.19
0040-71791	EACH	3M53044- 120GR DRYWA	1.09
0040-74142	EACH	3M02016D-120 GRIT WE	1.09
0040-79307	EACH	SWIVEL HEAD	24.99

DURON

0040-78655	EACH	3M14177- 120 TRIMITE	55.49
0040-78721	EACH	3M14183- 220A TRIMIT	1.09
0040-75149	EACH	POLE SANDER	27.99
0040-74464	EACH	3M909NA- MED/COARSE	2.39
0040-80032	EACH	3M908NA- FINE/MED SA	2.39
0040-80537	3 INCH	YACHTSMAN 3	9.79
0040-81733	EACH	8'ALUMIN STEP #368	115.99
0040-83101	EACH	36'TYPE 1 LADDER	674.49
0040-87466	EACH	1 1/2 DISP PUTTY KN	0.89
0040-88654	9 INCH	SUPERFAB 1-9	7.19
0040-88704	9 INCH	LAMBSWOOL 1 1/4-9	14.99
0040-88910	EACH	36' EXT LADDER COMM	468.49
0040-91120	EACH	1 SIGNATURE	15.49
0040-91146	5 GAL	TWP CEDAR 5GAL	49.49
0040-91153	5 GAL	TWP CLEAR 5GAL	49.49
0040-95212	EACH	12'X200' 1.5MIL	38.99
0041-00145	EACH	50/50 3/4-9	6.49
0041-00152	EACH	50/50 1/2-9	8.69
0041-01184	EACH	DOO-Z 3/16-9	3.79
0041-02422	EACH	TRESTLES	35.49
0041-02430	EACH	36 ANGLED ALUM SHIEL	20.49
0041-04725	EACH	48' EXT LADDER	1,189.49
0041-05516	QUART	READY PATCH LITE	7.19
0041-05524	QUART	READY PATCH	8.19
0041-05888	EACH	3M10245- 240A TRIMIT	1.09
0041-05904	EACH	3M02344- 320A TRIMIT	1.09
0041-06035	EACH	3M02005- 280A W/DRY	55.49
0041-06050	EACH	3M02004- 320A W/DRY	2.09
0041-07280	EACH	LAMBSWOOL 1/2-9	11.99
0041-07306	EACH	LAMBSWOOL 3/4-9	8.19
0041-13866	EACH	30X34 WH DR PAINT JN	25.99
0041-13866	EACH	30X34 WH DR PAINT JN	25.99
0041-13973	EACH	36X34 WH DR PAINT JN	21.49
0041-13973	EACH	36X34 WH DR PAINT JN	21.49
0041-14336	EACH	34X36 WH PAINT OVRL	40.99
0041-14336	EACH	34X36 WH PAINT OVRL	40.99
0041-15499	EACH	4' ORANGE FBRGL STEP	236.99
0041-20366	EACH	EXT.LADDER LOCK ASSY	36.99
0041-23584	5 GAL	VM&P NAPTHA 5GAL	17.99
0041-17826	EACH	8PT REPL BLADES-50CT	19.99
0041-14567	EACH	9 JUMBO 3/4 CVR	19.49
0041-17941	EACH	6' ORANGE FB STEP	337.99
0041-17958	EACH	8' ORANGE FB STEP	460.49
0041-21463	EACH	ROTTED WOOD HARDENER	7.59
0041-22990	EACH	3/4 ROLLER COVER	4.09
0041-26348	EACH	16' STEPLADDER IA	783.49
0041-28013	EACH	10 BLK & SLVRT BE GR	32.99
0041-30928	GALLON	WOOD BLEACH-GALLON	40.99
0041-33138	EACH	MAXXGRIP BEAR	12.49
0041-45058	EACH	YACHTSMAN 2 1/2 AS	9.39
0041-45033	EACH	YACHTSMAN 1 1/2 AS	10.19

DURON

0041-45041	2 1/2	YACHTSMAN 2 1/2	7.99
0041-46940	EACH	BIG BEN 18 FRAMES	21.99
0041-48995	EACH	2'TO 4' ALUM EXT POL	26.99
0041-49019	EACH	4'TO 8'ALUM EXT POL	36.99
0041-49027	EACH	6'TO 12'ALUM EXT POL	39.99
0041-46932	EACH	4 GAL BUCKET W GRID	22.49
0041-46924	7 INCH	SHERLOCK PRO 7	9.59
0041-60586	GALLON	3M TM LIQUID MASK	93.49
0041-68852	EACH	2 1/2 BENT RADIATOR	15.49
0041-68944	EACH	SPRAY SOCK HOOD	1.59
0041-70783	EACH	6' AL STEP II 356	54.49
0041-74884	EACH	3 HALF ELASTIC SCRIP	10.49
0041-75287	3 INCH	3 STIFF SCRAPER	10.99
0041-75576	EACH	GRACO NEEDLE/NOZZLE	89.79
0041-75618	EACH	4 WHIZZ FAB (2PK)	6.69
0041-74900	EACH	1 1/2 H/E PUTTY KNF	8.99
0041-75113	EACH	ALUM EXT LADDER LOCK	36.99
0041-75220	1 1/2	1 1/2 F/E FIN. KNF	8.99
0041-75287	3 INCH	3 STIFF SCRAPER	10.99
0041-75618	EACH	4 WHIZZ FAB (2PK)	6.69
0041-75659	EACH	6 REFILL	7.19
0041-80733	EACH	5FT ALUM STEP STOOL	110.99
0041-83067	EACH	3 POMONA	29.99
0041-83083	EACH	3 BEAUTY	27.99
0041-90906	EACH	ALUM POLE SAND HEAD	21.99
0041-93306	EACH	3FT TYPE 1	93.99
0041-93694	GALLON	MULTISPEC	61.49
0041-95731	EACH	4 FLX MAXXGRIP HH	11.49
0041-98768	EACH	PRO/DOOZ 3/4-9	9.19
0042-05340	EACH	10' ALUMINUM STEP	413.49
0042-10357	EACH	SKID TEX ADDITIVE	4.09
0042-12759	2 1/2	ULT/PRO MINK 2 1/2	13.49
0042-12775	3 INCH	ULT/PRO SABLE 3	18.49
0042-12775	3 INCH	ULT/PRO SABLE 3	18.49
0042-12783	3 INCH	PLATINUM 3	11.49
0042-12791	2 1/2	PLATINUM 2 1/2	16.99
0042-19333	EACH	LADDER END CAPS	5.29
0042-19549	EACH	3 PLASTIC SCRAPER	2.09
0042-19655	EACH	2 PLASTIC SCRAPER	1.09
0042-19820	1 INCH	SOFTIP AS 1	3.09
0042-19838	1 1/2	SOFTIP AS 1 1/2	6.19
0042-19879	3 INCH	ULT/PRO SEQUOIA 3	31.99
0042-19887	4 INCH	ULT/PRO JAGUAR 4	37.99
0042-19937	3 INCH	ULT/PRO MINK 3	17.49
0042-19986	EACH	ULT/PRO HICKORY 31/8	23.49
0042-19994	EACH	ULT/PRO CHEETAH 31/8	25.99
0042-20018	3 1/2	ULT/PRO JAGUAR 3 1/2	28.49
0042-20026	2 INCH	ULT/PRO WILLOW 2	14.49
0042-20034	2 1/2	ULT/PRO WILLOW 2 1/2	16.49
0042-20042	3 INCH	ULT/PRO WILLOW 3	20.49
0042-20067	4 INCH	GOLDEN GLO 4	12.49

DURON

0042-20083	2 INCH	YACHTSMAN 2	11.99
0042-20109	EACH	5 GAL WIRE SCREEN	6.69
0042-20141	4 INCH	TRAFFICAGE FRAME 4	6.69
0042-20208	2 1/2	2.5 NYLOX BOW	20.49
0042-20216	2 INCH	NYLOX GLIDE	15.99
0042-20232	2 1/2	2 1/2 IN NYLOX GLIDE	18.49
0042-20240	3 INCH	NYLOX NYLONIA	30.49
0042-20265	4 INCH	NYLOX NYLONIA	38.49
0042-20273	3 INCH	3 TITIAN WALL BRUSH	29.49
0042-20281	3 INCH	3 MOOSE	24.99
0042-20323	2 INCH	2 EXTRA CHINO	16.49
0042-20331	2 1/2	2.5 EXTRA CHINO	19.49
0042-20349	3 INCH	EXTRA CHINO	22.49
0042-20356	3 INCH	PIP ELITE	34.49
0042-20372	2 1/2	XL MOOSE	21.49
0042-20380	3 INCH	XL MOOSE	22.49
0042-20430	3 INCH	NYLOX SWAN	22.49
0042-20448	4 INCH	NYLOX SWAN	30.99
0042-20463	2 1/2	2.5 NYLOX SPRIG	15.99
0042-20471	3 INCH	3 NYLOX SPRIG	18.49
0042-20539	3 INCH	WHITE SPRIG	16.99
0042-20554	3 INCH	3 PLATO	12.99
0042-20562	2 1/2	PURDY 2.5 OXTHIN	25.49
0042-20596	4 INCH	FRIENDLY PAINTER 4	24.49
0042-20604	4 INCH	IVORY 4	22.49
0042-20653	1 INCH	SOFTIP 1	3.09
0042-20661	1 1/2	SOFTIP 1 1/2	5.09
0042-20679	2 INCH	SOFTIP 2	3.59
0042-20687	2 1/2	SOFTIP 2 1/2	8.19
0042-20695	3 INCH	SOFTIP 3	9.19
0042-21123	1 INCH	1 GOLDEN GLO	3.09
0042-21149	1 1/2	1 1/2 PLASTIC SCRAPE	1.09
0042-21164	2 INCH	GOLDEN GLO 2	6.19
0042-21180	2 1/2	GOLDEN GLO 2 1/2	8.19
0042-21198	3 INCH	GOLDEN GLO 3	8.19
0042-21545	3/4 IN	SUPER DOO-Z 3/4-4	4.09
0042-21859	2 INCH	LINDBK SLVRTIP AS 2	10.19
0042-21867	2 1/2	LINDBK SLVRTIPAS21/2	12.49
0042-26387	7 INCH	SUPERFAB 3/8-7	5.09
0042-27005	9 INCH	SUPERFAB 3/8-9	4.09
0042-27492	4 INCH	SUPERFAB 3/4-4	3.09
0042-27492	4 INCH	SUPERFAB 3/4-4	3.09
0042-27534	9 INCH	SUPERFAB 1 1/4-9	7.19
0042-28722	EACH	SUPER DOO-Z 3/8-18	10.79
0042-28797	1/2 PT	KRUD KUTTER 80Z	5.09
0042-37632	4 INCH	4 XL NYLONIA	34.99
0042-37814	3 INCH	3 SNO FLAKE	20.49
0042-37830	3 1/2	3 1/2 SNOFLAKE	22.49
0042-37830	3 1/2	3 1/2 SNOFLAKE	22.49
0042-37855	4 INCH	4 SNOFLAKE	23.99
0042-37640	3 INCH	3 XL NYLONIA	28.49
0042-37681	2 INCH	2 XL SPRIG	15.99

DURON

0042-37715	1 1/2	1 1/2 NYKOX GLIDE	14.99
0042-37772	2 1/2	2 1/2 WHITE ADJUTANT	14.49
0042-37863	1 1/2	1 1/2 WHITE ADJTANT	11.49
0042-37871	1 INCH	1 WHITE ADJUTANT	9.19
0042-37889	3 INCH	3 WHITE SWAN	23.49
0042-37913	2 1/2	2 1/2 WHITE SPRIG	15.99
0042-37855	4 INCH	4 SNOFLAKE	23.99
0042-37863	1 1/2	1 1/2 WHITE ADJTANT	11.49
0042-37798	2 INCH	2 WHITE ADJUTANT	11.99
0042-37814	3 INCH	3 SNO FLAKE	20.49
0042-37772	2 1/2	2 1/2 WHITE ADJUTANT	14.49
0042-37780	3 INCH	3 WHITE ADJUTANT	18.49

0042-37871	1 INCH	1 WHITE ADJUTANT	9.19
0042-37889	3 INCH	3 WHITE SWAN	23.49
0042-37913	2 1/2	2 1/2 WHITE SPRIG	15.99
0042-37921	2 INCH	2 WHITE SPRIG	14.49
0042-37939	4 INCH	4 WHITE SPRIG	24.49
0042-38218	EACH	SCRAPER BLADE 1 1/2	3.29
0042-38259	EACH	SCRAPER BLADE 1	2.09
0042-37988	9 INCH	MAGIKAGE 90 FRM 9	9.19
0042-38630	EACH	ULT/PRO MINK 1 1/2	13.49
0042-43945	EACH	3M99419NA- WETORDRY/	21.49
0042-44117	4 INCH	4 SWAN	32.99
0042-44208	3 INCH	3 NYLON GLIDE	22.49
0042-44265	EACH	PAINTERS MITT	3.59
0042-44455	9 INCH	GOLDEN FLO 3/4-9	5.09
0042-44547	7 INCH	PRO-TIZ 3/16-7	3.59
0042-44935	2 INCH	WHITE MAJESTIC 2	11.49
0042-44943	2 1/2	WHITE MAJESTIC 2 1/2	13.49
0042-44976	3 INCH	MAJESTIC 3	17.49
0042-45148	3 INCH	CUTTER 3	17.49
0042-45114	2 INCH	MAJESTIC 2	17.49
0042-45122	2 INCH	PLATINUM 2	13.49
0042-45130	4 INCH	PLATINUM 4	28.99
0042-45148	3 INCH	CUTTER 3	17.49
0042-45791	1 INCH	AMBER GLO 1	2.29
0042-45809	2 INCH	AMBER GLO 2	4.09
0042-45692	3 INCH	WHITE FONG 3	9.19
0042-45734	2 INCH	WHITE FONG 2	7.19
0042-45759	2 INCH	AMBER FONG AS 2	5.09
0042-45668	1 INCH	YACHTSMAN 1	4.19
0042-45684	1 1/2	YACHTSMAN 1 1/2	5.59
0042-45767	3 INCH	AMBER GLO 3	6.19
0042-45791	1 INCH	AMBER GLO 1	2.29
0042-45809	2 INCH	AMBER GLO 2	4.09
0042-45940	4 INCH	GOLDEN DANDY 4	9.19
0042-47540	EACH	1MIL 9X12 PLASTIC	1.29
0042-48233	EACH	EXTENSION POLE 8-16	45.99
0042-47623	2 1/2	2.5 NYLOX MOOSE	21.49
0042-47698	3 1/2	NYLOX-MOOSE 3 1/2	28.99

DURON

0042-47722	1 1/2	TURKEY 1 1/2	10.89
0042-47797	3 1/2	MOOSE 3 1/2	28.99
0042-47821	2 INCH	PLATO 2	12.49
0042-47839	2 1/2	MOOSE 2 1/2 T BE GRE	21.49
0042-47599	3 INCH	XL-PIP 3	25.99
0042-47615	3 1/2	XL-NYLONIA 3 1/2	31.49
0042-48399	2 1/2	S/P ERMINE 2 1/2	14.49
0042-48407	3 INCH	S/P ERMINE 3	27.49
0042-48449	3 INCH	ADV NYLON BR 3	17.49
0042-49512	9 INCH	1 1/4 9' LAMBSKIN	17.49
0042-49660	3 INCH	GOLDEN DANDY 3	6.19
0042-49876	1 1/2	ULT/PRO LBCK AS 11/2	11.49
0042-49942	3 1/2	ULT/PRO JAGUAR 3 1/2	37.99
0042-57135	9 INCH	PRO/WOOL 1 1/4-9	14.49
0042-58182	18 IN	MOHAIR 1/4-18	11.99
0042-61939	EACH	PORCUPINE ROLLER 9	105.49
0042-62275	EACH	2 NYLOX BOW	16.49
0042-66086	EACH	34X34 NT DBKN PT JN	28.99
0042-66086	EACH	34X34 NT DBKN PT JN	28.99
0042-66243	EACH	32X30 NT DBKN PT JN	28.49
0042-66243	EACH	32X30 NT DBKN PT JN	28.49
0042-66318	EACH	34X32 NT DBKN PT JN	28.49
0042-66318	EACH	34X32 NT DBKN PT JN	28.49
0042-67985	3 INCH	WHITE MAJESTIC 3	14.49
0042-68264	1 INCH	DERBY 1	1.09
0042-76879	EACH	ADJ ALUM LADDER STAB	123.49
0042-81465	EACH	3M10007- 80-A GRIT G	1.09
0042-86183	2 1/2	2.5 NYLON-WARBLE	16.49
0042-83578	18 IN	JUMBO SUPER 3/8-18	20.49
0042-87769	2 INCH	ADV NYLON BR AS 2	19.99
0043-13698	EACH	32X30 NT PAINT OVRL	41.99
0043-04846	EACH	NYLOX BOW	14.49
0043-04895	EACH	SOFTIP AS 2	4.59
0042-90490	EACH	MOHAIR 1/4-7	4.09
0042-88585	EACH	QUIK-LOK 2-4' POLE	23.49
0042-90417	EACH	2 STIFF PUTTY KNIFE	8.99
0043-13631	EACH	38X32 NT PAINT OVRL	40.99
0043-13698	EACH	32X30 NT PAINT OVRL	41.99
0043-16683	EACH	N95 PARTIC RESPIR	4.19
0043-22608	7 INCH	SUPERFAB 1 1/4-7	5.29
0043-28027	EACH	3/4 PAINTERS TAPE	3.09
0043-30130	EACH	PAPER POLY 9X12	5.09
0043-30320	EACH	7' ALUM STEP LADDER	171.99
0043-34579	EACH	4' TWIN STEP LADDER	205.49
0043-45245	2 INCH	WHITE BLUE JAY B. T.	15.49
0043-51557	6 INCH	6 HAMMERHEAD KNIFE	19.49
0043-51854	EACH	1/4 9 MOHAIR BLEND	7.19
0043-53637	EACH	ULT/PRO MINK 2	11.99
0043-56994	1 INCH	XL-SPRIG	13.49
0043-57505	2 INCH	XL-SWAN	19.49
0043-63503	EACH	S/P LINDBECK AS 3	28.49
0043-63529	EACH	S/P LINDBCK AS 2.5	21.99

DURON

0043-65805	PINT	WOOD HARDNER	10.19
0043-70698	EACH	4'DOUBLE STEP	186.49
0043-83873	EACH	1-2' EXT POLE	45.49
0043-95216	3/4 IN	3M 3/4 SAFE RELEASE	4.99
0044-32696	EACH	10 STAINLESS JOINT	15.49
0044-32944	QUART	GEL STAIN MAHOGANY	13.49
0044-42695	EACH	MAXGRIP 5INCH KNIFE	14.49
0044-57271	EACH	406 6FT STEP LADDER	209.49
0044-60770	EACH	6 SEMI-FLEX KNIFE	14.49
0044-60911	EACH	1 1/2 STIFF KNIFE	8.29
0044-75661	EACH	4' WOOD STEP TY II	61.49
0044-75729	EACH	6' WOOD STEP TY I	123.49
0044-77832	EACH	100 GRIT SANDING PAD	64.49
0044-77568	18 IN	SUPERFAB 3/8-18	9.69
0044-80406	EACH	4' HD DOUBLE STEP	233.49
0044-80711	5 GAL	PEELAWAY7 5GAL	78.99
0044-81347	EACH	38X30 NT DBKN PT JN	26.99
0044-81347	EACH	38X30 NT DBKN PT JN	26.99
0044-81388	EACH	34X36 NT DBKN PT JN	28.99
0044-81388	EACH	34X36 NT DBKN PT JN	28.99
0044-81602	EACH	32X34 NT DBKN PT JN	28.49
0044-81602	EACH	32X34 NT DBKN PT JN	28.49
0044-81610	EACH	30X34 NT DBKN PT JN	25.49
0044-81610	EACH	30X34 NT DBKN PT JN	25.49
0044-82519	EACH	WINDOW SCRAPER	3.09
0044-89217	EACH	WEB PATCH 90	13.29
0044-89290	EACH	1.5 MIL 20X200 POLY	52.49
0044-91338	GALLON	WD FNSH 221A IPS PIN	35.30
0044-91437	GALLON	WD FNSH 223A GL CLMP	27.49
0045-01771	EACH	3M2020-1A- 2020 1 M	2.09
0045-04536	EACH	JUMBO CAULK GUN SL1	60.49
0045-05459	EACH	ULT/PRO BIRCH 2 1/2	19.49
0045-05939	EACH	HD BLADE 50PK W/CONT	47.99
0045-06077	EACH	CUTTER 2	11.49
0045-15367	EACH	MAGIKAGE FRAME 9	8.19
0045-33246	EACH	MIAMI 3	14.49
0045-33352	EACH	MIAMI 2 1/2	12.49
0045-34574	EACH	3 CORTEZ	21.99
0045-34806	EACH	2 1/2 EXCALIBUR	17.99
0045-35407	EACH	3 NYLOX BOW TRIM	22.99
0045-36074	EACH	2 1/2 MARQUIS	17.99
0045-36561	EACH	10'FG TYPE 1A #7410	484.49
0045-41439	EACH	GOLDEN TIP 3	12.99
0045-47527	EACH	7 1/4 MOHAIR 7V28	6.19
0045-47733	EACH	3/16 9 WOVEN 9V20	6.19
0045-57781	EACH	4' FG STEP IA 6204	102.99
0045-64688	2 1/2	XL ELASCO 21/2 BRUSH	18.49
0045-65529	9 INCH	3 BLUE JAY	23.49
0045-69513	18 IN	50/50 3/4-18	15.49
0045-73382	3 INCH	BUCKEYE 3 FS	14.49
0045-78787	QUART	GEL STAIN CHESTNUT	13.49
0045-87101	2 1/2	21/2 EX. OREGON	16.99

DURON

0045-93794	EACH	3 QT PLASTIC TRAY	7.19
0046-23641	GALLON	OSPHO	40.99
0046-23682	QUART	OSPHO METAL TREATMNT	20.49
0046-29069	1 INCH	1 CHIP BRUSH	1.09
0046-30158	EACH	18 LAMBSKIN 1/2	24.99
0046-40546	EACH	8.4'X1.5MILX200'POL	25.99
0046-41353	EACH	WHT CHINA STAIN 6	44.99
0046-41833	QUART	GEL STAIN AGED OAK	13.49
0046-04898	EACH	FRAME 9 HEAVYD	3.09
0045-95153	EACH	1 1-2 FLEX PUTTY KN	1.79
0045-59985	3 INCH	XL TITIAN 3	26.49
0046-14475	EACH	4 WHIZ TWIN PACK	5.69
0046-43003	EACH	JOINT TAPE 250 FT	3.29
0046-43433	EACH	16 FLOOR APPL. PAD	21.49
0046-43474	10 IN	10 FLOOR APPL PAD	14.49
0046-49562	12 OZ	KRYLON CLEAR SPRAY	6.19
0046-49588	12 OZ	KRYLON HIGH HT BLACK	11.99
0046-49612	3 INCH	PURDY PEACOCK 3	26.99
0046-49638	3 INCH	PURDY EX OREGON 3	21.49
0046-49646	3 INCH	PURDY PIPPIN 3	32.99
0046-49661	3 1/2	PURDY XL PIPPIN 3.5	30.49
0046-49968	6 INCH	MINIKOT 1/2-6	10.79
0046-49976	1 INCH	PURDY 1XL DALE	10.79
0046-49992	4 INCH	XL SHAWNEE 4	101.99
0046-50024	3 INCH	DERBY 3	2.59
0046-50065	2 INCH	DERBY 2	1.59
0046-50073	6 INCH	MINIKOT MOHA1/4-61/2	6.29
0046-50099	3 INCH	BENT RADIATOR 3	16.99
0046-50107	2 INCH	BENT RADIATOR 2	13.49
0046-50115	12 IN	1/2 12 COVER	9.19
0046-50131	9 INCH	1 1/4 9 COVER	7.19
0046-64553	7 INCH	50/50 1/2-7	5.09
0046-66848	9 INCH	50/50 1-9	9.69
0046-75336	EACH	12400 1ML PLASTIC	36.99
0046-76276	EACH	LINDBK MAJ 2 1/2 AV	15.49
0046-77597	9 INCH	50/50 1 1/4-9	8.19
0046-98601	5 GAL	AQUALOCK	30.99
0047-20595	EACH	BUCKET HOOK	2.59
0047-51871	3 INCH	3 OX-O-ANG	31.99
0047-51913	3 INCH	3 NYLOX-HOCKEY	29.99
0047-57589	EACH	9X12 1MIL 36/CS	3.09
0047-57654	2 INCH	2 WHITE-TANGO	14.49
0047-57761	3 INCH	3 WHITE-TANGO	18.49
0047-59510	EACH	3 DISPOSABLE SCRAPER	0.99
0047-61029	EACH	PUTTY KNIFE 3/4 FLEX	7.19
0047-70343	EACH	POWER PACK	8.29
0047-83130	1/2 PT	33 GLAZING	4.09
0047-83494	EACH	PEEL AWAY PAPER	27.99
0047-90705	EACH	2 PALMER	13.99
0048-08291	12 OZ	RUST TOUGH GLS WHITE	4.99
0048-11543	EACH	2.5 BENT RADIATOR	4.09

DURON

0048-12087	4 INCH	4 LITTLE JOHN 3/8	7.69
0048-15668	7 INCH	1/2 7 DOVE COVER	6.49
0048-15692	9 INCH	1/2 9 LAMBSKIN	10.69
0048-16724	16 OZ	KNOCKDOWN 16OZ	15.99
0048-18878	9 INCH	3/4 9 LAMBSKIN	11.49
0048-20247	EACH	3 SWAN ELITE	27.99
0048-21872	4 INCH	WHITE FANCY 4	21.49
0048-24181	EACH	18:1 XT-EXTRA THRUST	36.49
0048-26525	2 1/2	PURDY XL BL JAY 2.5	18.49
0048-37092	QUART	GEL STAIN ANT MPL	13.49
0048-37506	QUART	GEL STAIN HONEY MPLE	13.49
0048-37597	QUART	GEL STAIN BRZ RSWD	13.49
0048-37647	QUART	GEL STAIN WALNUT	13.49
0048-38116	QUART	GEL STAIN CHERRYWOOD	12.49
0048-45590	EACH	PURDY 31/2 WT SPRIG	21.99
0048-46952	12 OZ	RUST TOUGH GLS BLACK	4.99
0048-62637	3 INCH	3 WHT EXTRA OREGON	20.49
0048-63007	EACH	TSP 4#	10.49
0048-70150	EACH	N100 PARTICUL RESP	11.49
0048-70804	EACH	9 COVR 3/4 NAP	5.09
0048-70887	EACH	34X34 DBL KN PANTS	26.99
0048-80621	EACH	14'FBRGLS STEP LAD	735.99
0048-81132	EACH	12X100 PLASTIC 4MIL	37.49
0048-90000	EACH	10 BLK/SLVR HMMD KN	18.49
0049-10022	2 1/2	2.5 NYLOX DALE	17.49
0049-17399	9 INCH	ONE KOAT 3/4	3.09
0049-20930	EACH	6 XL PACER	57.49
0049-21326	EACH	LADDER D6214-1	249.99
0049-26788	9 INCH	ONE KOAT 9 3/8	2.09
0049-25061	3 INCH	3 MARINE	19.49
0049-25533	2 INCH	GOLDEN DANDY 2	3.29
0049-29154	EACH	10 X 100 X4. MIL CLR	32.99
0049-37777	EACH	1/2 LAMBSKIN	19.49
0049-37801	EACH	3/4 LAMBSKIN	20.49
0049-42595	EACH	SUPERFAB 1 1/4-14	13.49
0049-42645	EACH	CHUB 6	39.99
0049-44674	EACH	KRYLON ZINC SPRAY	9.29
0049-50655	3 1/2	3 1/2 SWAN	29.99
0049-51299	9 INCH	CANDY STRIP 1/4-9	5.09
0049-76312	2 1/2	NYLO HOCKEY 2 1/2	27.99
0049-78557	3 INCH	BRUSH NYLO-TAN	22.49
0049-78581	1 INCH	BRUSH NYLOX-DALE	11.99
0049-78599	1 1/2	BRUSH NYLOX-DALE	12.99
0049-84829	EACH	GOLDEN TIP 4	23.49
0049-85453	9 INCH	3/4 WHT DOVE 9	7.89
0049-85933	EACH	DROP CLOTH PAPER	3.39
0049-88994	EACH	LNBK MAJSTC 2 1/2 AV	22.49
0049-89398	EACH	2 XLBLUEJAYBT	17.99

DURON

0055-57509	GALLON	MULTISPEC SUNDANCE Y	86.99
0056-38952	EACH	PAIL SHELF PK76-3	17.49
0057-00059	GALLON	MULTISPEC 86-5870	70.49
0057-37150	2 1/2	PURDY TANGO 2.5	17.49
0057-37697	GALLON	MULTISPEC 86-5743	93.99
0057-55095	5 GAL	GARDZ W/C PRIMER	29.99
0057-68197	EACH	HEAVY PANT NAT 36X32	34.99
0057-68197	EACH	HEAVY PANT NAT 36X32	34.99
0057-68635	EACH	DKNEE PANT-NAT 34X34	24.49
0057-68635	EACH	DKNEE PANT-NAT 34X34	24.49
0057-68726	EACH	HEAVY PANT WHT 32X30	24.49
0057-68726	EACH	HEAVY PANT WHT 32X30	24.49
0057-68734	EACH	HEAVY PANT WHT 34X30	24.49
0057-68734	EACH	HEAVY PANT WHT 34X30	24.49
0057-68742	EACH	HEAVY PANT WHT 40X30	34.99
0057-68742	EACH	HEAVY PANT WHT 40X30	34.99
0057-68759	EACH	HEAVY PANT WHT 42X30	34.99
0057-68759	EACH	HEAVY PANT WHT 42X30	34.99
0057-68775	EACH	HEAVY PANT WHT 28X32	24.49
0057-68775	EACH	HEAVY PANT WHT 28X32	24.49
0057-68783	EACH	HEAVYPANT WHT 30X32	24.49
0057-68783	EACH	HEAVYPANT WHT 30X32	24.49
0057-68791	EACH	HEAVY PANT WHT 38X32	24.49
0057-68791	EACH	HEAVY PANT WHT 38X32	24.49
0057-68809	EACH	HEAVY PANT WHT 40X32	34.99
0057-68809	EACH	HEAVY PANT WHT 40X32	34.99
0057-68817	EACH	HEAVY PANT WHT 42X32	24.49
0057-68817	EACH	HEAVY PANT WHT 42X32	24.49
0057-68825	EACH	HEAVY PANT WHT 44X32	34.99
0057-68825	EACH	HEAVY PANT WHT 44X32	34.99
0057-68841	EACH	HEAVY PANT WHT 30X34	22.49
0057-68841	EACH	HEAVY PANT WHT 30X34	22.49
0057-68858	EACH	HEAVY PANT WHT 32X34	24.49
0057-68858	EACH	HEAVY PANT WHT 32X34	24.49
0057-68866	EACH	HEAVY PANT WHT 36X34	24.49
0057-68866	EACH	HEAVY PANT WHT 36X34	24.49
0057-68874	EACH	HEAVY PANT WHT 38X34	34.99
0057-68874	EACH	HEAVY PANT WHT 38X34	34.99
0057-68882	EACH	HEAVY PANT WHT 40X34	36.99
0057-68882	EACH	HEAVY PANT WHT 40X34	36.99
0057-68957	EACH	HEAVY PANT WHT 36X36	34.99
0057-68957	EACH	HEAVY PANT WHT 36X36	34.99
0057-69013	EACH	DKNEE PANT WHT 36X30	32.99
0057-69013	EACH	DKNEE PANT WHT 36X30	32.99
0057-69062	EACH	DKNEE PANT-WHT 28X32	36.99
0057-69062	EACH	DKNEE PANT-WHT 28X32	36.99
0057-69088	EACH	DKNEE PANT WHT 32X32	32.99
0057-69088	EACH	DKNEE PANT WHT 32X32	32.99
0057-69195	EACH	DKNEE PANT WHT 36X34	32.99
0057-69195	EACH	DKNEE PANT WHT 36X34	32.99
0057-69799	EACH	WHT SHORT 30X6.5 INS	22.49
0057-69799	EACH	WHT SHORT 30X6.5 INS	22.49

DURON

0057-69815	EACH	WHT SHORT 34X6.5 INS	22.49
0057-69815	EACH	WHT SHORT 34X6.5 INS	22.49
0057-76067	3 INCH	ULT/PRO ASPEN 3	17.49
0057-97568	EACH	4'STEP 1A BLK FBRGLS	194.99
0058-63477	EACH	SPRAY HOOD CANVAS	3.09
0058-59905	7 INCH	MAGIKAGE 90 FRM 7	6.69
0058-09454	EACH	12'X100' 4 MIL	55.99
0058-52561	EACH	16' FIBGL EXT LADDER	491.99
0058-66876	1 1/2	BUCKEYE 1 1/2 FS	8.19
0058-66926	EACH	6' 1A STEPLADDER	243.99
0058-67288	EACH	DRYWALL SANDER	966.99
0058-67437	EACH	S/P LINDBECK AS 11/2	11.49
0058-66934	EACH	32' 1A FBRGLS LADDER	816.49
0058-66942	EACH	24' 1A FBRGLS LADDER	626.49
0058-75596	11-OZ	COLOR TOUCH GLS BLK	2.17
0058-77444	EACH	2.5 LATEX BRUSH	13.49
0058-79655	EACH	COLOR TOUCH GLS WHT	2.79
0058-79663	EACH	COLOR TOUCH BLUE	4.09
0058-82295	EACH	18' FIBEGGLASS STEP	1,084.49
0058-84366	EACH	18 1/4 NAP COVER	9.19
0058-93607	EACH	12' FIBERGLS STEP LD	625.49
0058-96691	GALLON	BULLSEYE ODRLS PRMR	34.99
0059-01640	EACH	PRD PTR OTTER 2 1/2	15.49
0059-04743	EACH	4' WOOD STEPLADDER	118.49
0059-04917	QUART	BULLSEYE ODORLESS	10.19
0059-04925	5 GAL	SHIELDZ PLUS	30.99
0059-05146	EACH	8# PLASTER OF PARIS	6.19
0059-11292	16 OZ	EXT CARP WOOD FILLER	8.59
0059-12506	2 1/2	PURDY 2.5 PRO ELASC	21.49
0059-12514	3 INCH	PURDY 3 PRO EXT GLD	24.99
0059-15244	EACH	2 GLIDE ELITE	18.49
0059-15228	2 INCH	2 BOW ELITE	17.49
0059-15236	2 1/2	2.5 BOW ELITE	20.99
0059-12522	3 INCH	PURDY 3 PRO EXT SWN	26.99
0059-13959	2 1/2	2 1/2 PRO EXT GLIDE	20.49
0059-24873	EACH	LJ AP TWIN PACK	7.69
0059-24881	EACH	LJ NON BUBB TWIN PAC	7.19
0059-29443	EACH	2040 3 MASKING TAPE	12.99
0059-26928	EACH	6'PLATFORM LADDER	233.99
0059-34617	EACH	CUTTER 1 1/2	10.19
0059-38899	GALLON	MS86-5819 ALL SPICE	78.99
0059-40994	EACH	CELLULOSE SPONGE HD	2.59
0059-42156	12 OZ	KRY COLOR TOUCH ALUM	2.17
0059-42859	GALLON	MS86-5809 FAWN	65.49
0059-42917	5 GAL	BULLS EYE DEEP TINT	27.99
0059-42925	GALLON	BULLSEYE DEEP TINT	28.99
0059-47692	EACH	3MM3000K- HAND MASKE	86.99
0059-60877	1/2 IN	1/2 WHITE DOVE	9.19
0059-61339	EACH	2.5 ANGULAR SILK	39.99
0059-72377	EACH	14 SS MUD PAN	25.49
0059-74837	EACH	3 ELK	23.49
0059-86799	EACH	24' 1A ALUM EXT	559.99

DURON

0059-90635	EACH	3' STEPLADDER ALUM	67.49
0061-09656	EACH	EASY SAND 5 SHTR-18#	14.49
0061-09664	EACH	SHTROCK 1ST COAT 5G	76.99
0061-09813	EACH	SUPER DOO-Z 3/8-4	3.09
0061-09771	EACH	SHERLOCK 4'-8' POLE	53.99
0061-09839	EACH	JUMBO SUPER 1/2-9	10.19
0061-09748	EACH	DOO-Z 3/16-4	2.09
0061-09839	EACH	JUMBO SUPER 1/2-9	10.19
0061-09854	EACH	SUPER DOO-Z 3/8-9	5.09
0061-09870	EACH	4' FIBERGLASS STEP 6	131.99
0061-09912	EACH	SUPERFAB 3/4-9	5.09
0061-09938	EACH	BIG TED FRAME 9	15.49
0061-09953	EACH	5' FIBERGLASS W/ SHE	137.99
0061-09979	EACH	FG 6' STEPLDR 6006	102.99
0061-10167	EACH	3/4 PUTTY KNIFE	8.19
0061-12973	EACH	6'-12' SHERLOCK POLE	49.99
0061-12981	EACH	1'-2' SHERLOCK POLE	25.49
0061-13047	EACH	WIDE BOY BUCKET	29.99
0061-13070	EACH	RESPIRATOR 40-141	65.49
0061-13096	EACH	BLEND A GLAZE LTX 04	13.49
0061-13104	EACH	2 FLEX PUTTY KNIFE	9.19
0061-13823	EACH	1/2 9 ROLLER COVER	18.49
0061-13831	EACH	1/2 18 ROLLER COVE	31.99
0061-13898	EACH	SUPER DOO-Z 3/8-7	4.09
0061-13906	EACH	SUPER DOO-Z 1/2-9	7.69
0061-14516	GALLON	MELT COATING	42.99
0061-14623	GALLON	CWF UV CEDAR	35.49
0061-14698	EACH	32X36 WH PAINT OVRL	40.99
0061-14995	EACH	SUPERFAB 1/2-7	4.09
0061-15273	EACH	8'-16'EXTENSION POLE	61.49
0061-15976	EACH	8' AL COMB LDR C378	236.99
0061-16081	EACH	SHERLOCK 2'-4' POLE	27.99
0061-17287	EACH	8' ALUM TYPE A1	274.49
0061-17329	EACH	2' DOUBLE SIDED	83.99
0061-17923	EACH	8' FG STEP IA 6208	168.99
0061-17956	EACH	2' AL TWIN STEP LDR	97.99
0061-17998	EACH	D1216-2 TYPE 2	140.99
0061-18012	EACH	32' AL EXT II D12322	302.99
0061-18103	EACH	DEC PLANK 12X20	410.99
0061-18053	EACH	EXT.FIBER '20 I	338.99
0061-18061	EACH	28' FG EXT LDR I	484.49
0061-18046	EACH	D1528-2 TYPE IA	318.99
0061-18020	EACH	40' AL EXTII D1240-2	393.99
0061-18038	EACH	20' AL EXT IA D15202	230.49
0061-17840	EACH	ALUM EXT PLANK 10FT	353.99
0061-17865	EACH	4' AL STEP LDR	157.49
0061-17816	EACH	10' FG STEP IA 6210	248.99
0061-18061	EACH	28' FG EXT LDR I	484.49
0061-18103	EACH	DEC PLANK 12X20	410.99
0061-18194	EACH	34X34 WH PAINT OVRL	39.99
0061-18194	EACH	34X34 WH PAINT OVRL	39.99

DURON

0061-18202	EACH	36X36 WH PAINT OVRL	37.99
0061-18202	EACH	36X36 WH PAINT OVRL	37.99
0061-18640	EACH	32X34 WH DR PAINT JN	21.49
0061-18640	EACH	32X34 WH DR PAINT JN	21.49
0061-18665	EACH	32X32 NT DR PAINT JN	26.99
0061-18665	EACH	32X32 NT DR PAINT JN	26.99
0061-18699	EACH	34X32 NT DR PAINT JN	26.99
0061-18699	EACH	34X32 NT DR PAINT JN	26.99
0061-18715	EACH	36X32 NT DR PAINT JN	25.99
0061-18715	EACH	36X32 NT DR PAINT JN	25.99
0061-18723	EACH	36X34 NT DR PAINT JN	26.99
0061-18723	EACH	36X34 NT DR PAINT JN	26.99
0061-18731	EACH	44X30 NT PAINT OVRL	39.99
0061-18731	EACH	44X30 NT PAINT OVRL	39.99
0062-04077	GALLON	HB URE SAFTY YEL	138.85
0062-04077	GALLON	HB URE SAFTY YEL	138.85
0062-04978	GALLON	HS POLY SAFTY YEL S	204.35
0062-04978	GALLON	HS POLY SAFTY YEL S	204.35
0062-04986	GALLON	HS POLY SAFTY RED S	204.35
0062-04986	GALLON	HS POLY SAFTY RED S	204.35
0062-04994	GALLON	HS POLY BLACK S	139.85
0062-04994	GALLON	HS POLY BLACK S	139.85
0063-10940	5 GAL	REDUCER #54	37.15
0063-11039	GALLON	REDUCER #58	46.35
0063-11138	GALLON	KROMIK METAL PRIMER	71.45
0063-11336	GALLON	SILVER BRITE ALUM PT	57.05
0063-11344	5 GAL	SILVER BRITE ALUM PT	56.65
0071-30610	18 IN	PRO/DOOZ 1/2-18	16.49
0071-39629	EACH	3M59515- 2X60 COARSE	71.49
0071-40619	2 1/2	2.5 XL-BLUE JAY B.T	19.49
0071-41062	3 INCH	3 W.BLUE JAY B.T.	20.99
0071-42318	GALLON	GLAZE COAT	52.49
0071-43233	EACH	S/P BADGER FS 2	11.99
0071-43084	EACH	S/P BADGER FS 2 1/2	14.99
0071-43365	EACH	S/P BADGER FS 3	20.49
0071-42508	EACH	POLE SANDER	25.49
0071-69113	EACH	WOOD FILLER	8.49
0071-69311	GALLON	SEASONITE	21.49
0071-71705	2 1/2	2 1/2' SPRIG ELITE	18.49
0071-73396	EACH	2 1/2 OXHAIR	34.99
0071-82173	EACH	3 NYLON ANG	22.49
0071-83486	3 1/2	335 NYLOX PIP	36.49
0071-91646	EACH	JOINT COMPOUND	8.15
0072-32135	EACH	18X60YD MASK PAPER	5.99
0072-35294	QUART	DEKSWD CLNR QT	7.19
0072-36979	EACH	6 KANTON BRUSH	58.49
0072-37035	EACH	ULT/PRO WILLOW 1	10.19
0072-40468	12 OZ	KRYLON DUSTY PINK	8.29
0072-39049	EACH	3 1/2 ADJUANT	22.49
0072-42134	3 INCH	NYLOX-DALE 3IN	18.99
0072-49550	3 INCH	CORONA 3 YUMA NYLON	22.49
0072-49923	EACH	CELLULOSE SPONGE #12	4.89

DURON

0072-51929	EACH	LAMBSKIN 9	9.19
0072-51978	EACH	LAMBSKIN 1 1/4 CVR	21.99
0072-62074	3 1/2	NYLO-SCOTER 3.5	31.99
0072-72115	3 1/2	XL DALE 3 1/2	23.99
0072-62082	4 INCH	PURDY NYLO-SCOTER 4	34.99
0072-91628	EACH	BUCKEYE 2 1/2 FS	12.49
0072-91669	EACH	BUCKEYE 2 FS	10.19
0072-92063	EACH	PLASTIC 18 PAN	9.19
0073-02482	EACH	CHINEX FLAT 2 1/2	13.99
0073-02870	EACH	2 WNTGRN WH ANG SASH	10.19
0073-12010	PINT	CARPENTERS WOOD GLUE	8.19
0073-12333	2 1/2	2 1/2 ELASCO	19.49
0073-12374	2 INCH	2 ELASCO	17.49
0073-20138	EACH	4 X 15 BUTYL DROP	18.49
0073-28628	EACH	6' 2SIDED STEP	277.49
0073-62106	EACH	3M901NA- 3M MED-COAR	2.09
0073-68400	9 INCH	ROADRUNNER 1/2	6.69
0073-68459	9 INCH	ROADRUNNER 3/4	7.19
0073-62775	EACH	R243 BLK CVR-50PK9	7.19
0073-62742	EACH	R242 BLK CVR-50PK9	6.19
0073-75538	EACH	30 HD PASTE MACHINE	2,581.99
0073-83979	EACH	4 TITIAN	35.49
0073-84019	EACH	3 PETREL	26.99
0073-85883	EACH	3M17679- 60 GRIT 16	16.49
0073-89497	EACH	QUICK-LOK 6-12' POLE	35.99
0073-94364	GALLON	FAST WP REMOVER GL	28.99
0073-95775	5 GAL	VM & P NAPHTHA	10.19
0073-95890	EACH	LINDBK WH THN AS11/2	10.19
0074-03108	1/2 PT	GEL STAIN CHESTNUT	8.93
0074-25093	EACH	3M99430NA- PROPAK 12	9.79
0074-38419	GALLON	ODORLESS THINNER	15.99
0074-42981	EACH	2 SIDED 4'ALUM STEP	199.49
0074-53962	EACH	WHIZZFAB JUMBO 6	9.69
0074-68358	EACH	PLASTIC MUDPAN 12	5.89
0074-73309	EACH	6 POLE CAT SCRAPER	22.99
0074-90535	2 1/2	SAPPHIRE 2 1/2 FS	13.49
0074-91756	EACH	WHIZZFAB 4 JUMBO	7.19
0075-08310	EACH	15X60YD MASK PAPER	5.09
0075-10407	9 INCH	1 WHITE WING	11.49
0075-10472	9 INCH	1 LAMBSKIN	21.49
0075-15240	1 1/2	BRIDGEPORT	9.19
0075-60717	EACH	SAND-TEX	4.39
0075-95788	7 INCH	CANDY STRIPE 1/4-7	5.09
0075-98592	2 1/2	2 1/2 WHITE TANGO	16.49
0075-99822	1/2 PT	GEL STAIN WALNUT	8.29
0076-00257	1/2 PT	GEL STAIN BRAZ WALNT	8.29
0076-00810	EACH	PORCUPINE ROLLER 18	165.49
0076-00828	1/2 PT	GEL STAIN ANTQ MAPLE	8.29
0076-16584	5 GAL	MULTISPEC ROCKY ROAD	58.49
0076-17558	EACH	12 X 200 1.5 MIL	27.49
0076-28852	EACH	PRO/DOOZ 3/4-18	21.49
0076-51490	EACH	PAINT BRUSH COMB	6.19

DURON

0076-58966	EACH	APPLIANCE EPOXY WHIT	6.49
0077-16103	2 1/2	GOLDEN TIP 2 1/2	12.49
0077-55499	5 GAL	KILZ ULTR LOW-5GAL	28.49
0077-66264	EACH	LADDER LEV KIT	7.89
0077-70142	GAL KT	GCP 1000 CLEAR SATIN	168.49
0077-76073	EACH	5 GAL PAIL OPENER	7.19
0077-67577	GALLON	TWP 100 CLEAR	52.99
0077-67536	GALLON	TWP 102 REDWOOD	33.95
0078-72575	EACH	SWAN ELITE 4	36.49
0078-80636	EACH	NYLON MINI BRUSH 3PK	3.09
0078-83119	EACH	1 1/2 OX-O-THIN	18.49
0078-90460	EACH	2020-1 1/2 GEN PURP.	3.69
0079-24988	EACH	1/2 NAP COVER	4.09
0079-30183	1/2 PT	GEL-STAIN CHERRYWOOD	8.29
0079-32189	EACH	ENAMELER COVER	6.19
0079-32205	EACH	GRAY COLOR TOUCH PR	4.09
0079-33005	QUART	VM&P NAPTHA	6.19
0079-35109	EACH	3/8X14 WHITE DOVE	14.99
0079-34177	EACH	GOLDEN BONANZA 3	22.49
0079-34110	QUART	ACETONE	7.19
0079-35794	EACH	UTILITY BLADES 100PK	19.49
0079-40182	EACH	GOLDEN EAGLE 1/2 CVR	18.49
0079-42790	3 INCH	PRD PTR HOCKEY 3	24.49
0079-43210	EACH	6MIL 12X100	50.99
0079-44457	EACH	ODOR ZAP	8.19
0079-46270	EACH	SAFETY KNIFE	10.19
0079-46593	EACH	COLORTOUCH FLT BLACK	2.79
0079-48482	EACH	7KP HANDLE	10.79
0079-49886	EACH	#215 2 OVAL SEAM RO	8.39
0079-50108	EACH	S NAT DRL TOOL APRON	13.99
0079-50108	EACH	S NAT DRL TOOL APRON	13.99
0079-50595	EACH	1 1/2 ANCHOR	6.59
0079-46619	EACH	COLTOUCH RED PRIMER	4.09
0079-50694	EACH	LADDER RACKS VANS	192.49
0079-49878	EACH	28 WH PAINT SHORT	19.49
0079-49886	EACH	#215 2 OVAL SEAM RO	8.39
0079-49324	2 GAL	DRYLOCK LATEX WHITE	31.99
0079-49068	1/2 PT	GEL STAIN-AGED OAK	8.29
0079-49118	EACH	COLOR TOUCH FIRE RED	2.17
0079-48995	GALLON	H20IL PRIMER	31.99
0079-47880	EACH	6' EXT POLE W/SWIVEL	89.66
0079-47971	EACH	6' DOUBLE STEP ALUM	209.49
0079-50595	EACH	1 1/2 ANCHOR	6.59
0079-50694	EACH	LADDER RACKS VANS	192.49
0079-51734	EACH	2 CHINEX ANGLE	14.99
0079-54118	EACH	W/C RMVR QT	7.19
0079-55412	EACH	1 1/4 ROADRUNNER	8.69
0079-56592	EACH	3M77223- 80GRIT SAND	46.99
0079-64422	EACH	1.5 N/P FITCH	14.99
0081-28761	EACH	551 TRAY LINER	1.39
0081-28787	EACH	PRO 1 JUMBO RLR PAN	10.79
0081-28811	EACH	BL ECONOMY TRAY	2.29

DURON

0081-28829	EACH	BGI BUCKET GRID	2.69
0081-28852	EACH	SHORT JOHN RLR COMPL	11.49
0081-28837	EACH	BG3 GAL GRID	3.09
0081-28845	EACH	LJR-1 LONG JOHN COMP	10.59
0081-28886	EACH	LAMBSN APPL W/O POLE	24.49
0081-29140	EACH	PURDY TANAGER FS BR	16.49
0081-29165	3 INCH	PURDY TANAGER FS BR	21.49
0081-29504	EACH	PURDY OX-O ANG 2	22.99
0081-29553	EACH	PURDY NYLO PEACOCK 2	19.49
0081-29561	3 INCH	PURDY NYLO PEACOCK 3	24.49
0081-30312	2 INCH	PURDY XL GLIDE 2	14.49
0081-30320	3 INCH	PURDY XL GLIDE 3	21.49
0081-30916	EACH	WB TAPE KNIFE 10	7.29
0081-32300	3 INCH	PURDY XL SPRIG 3	20.99
0081-32318	4 INCH	PURDY 4 XL SPRIG	27.49
0081-32334	3 INCH	PURDY XL SWAN 3	23.49
0081-33720	EACH	PURDY XL BOW 1.5	12.99
0081-35022	EACH	3 V01 3 1/4 NAP COV	2.59
0081-35162	1 1/2	PURDY XL DALE 1.5	11.99
0081-35170	2 1/2	PURDY XL DALE 2.5	15.99
0081-35402	EACH	9V10 LAMBSKIN CVR3/4	14.99
0081-35451	EACH	9V13 LAMBSKIN CVR 1	13.49
0081-35733	EACH	L3V97 COVER 1/2 NAP	3.59
0081-35741	EACH	L4V97 COVER 1/2 NAP	3.09
0081-35782	9 INCH	1/2X9 ROLLER COVER	5.09
0081-36095	EACH	T9KM TOUGHIE HANDLE	13.49
0081-36111	EACH	9KP BIG MIKE HANDLE	7.19
0081-36376	EACH	LJC1 LNG JHN CVR 1/2	8.19
0081-36384	EACH	LJC2 LNG JHN CVR 1/4	6.19
0081-36442	EACH	GOLD BOND JOINT CEME	24.49
0081-36541	EACH	PURDY APEX ANG SASH	14.49
0081-36467	EACH	PURDY TANAGER FS BR	18.49
0081-36566	EACH	PURDY OX-O ANG 1.5	18.99
0081-36574	2 1/2	PURDY 2.5 OX ANG	27.99
0081-36616	2 1/2	NYL PEACOCK 2.5	21.49
0081-36863	2 1/2	PURDY XL GLIDE 2.5	17.49
0081-38307	EACH	PURDY XL SPRIG 2.5	19.49
0081-38315	EACH	PURDY XL SPRIG 3.5	24.49
0081-38323	EACH	PURDY XL SWAN 2.5	21.99
0081-38349	EACH	PURDY XL SWAN 4	34.99
0082-18174	EACH	RESP 3M7256 PREFILTR	20.49
0082-18026	EACH	3M2090-1A- 2090 1 B	5.79
0082-18034	EACH	3M2090-2A- 2090 2 B	9.29
0082-18380	EACH	BR 1 THROW 975 LAKI	0.49
0082-18398	EACH	BRUSH 1 1/2 THROW 97	1.09
0082-18414	EACH	BRUSH 2 1/2 THROW97	1.09
0082-18422	3 INCH	BR 3 THROW 975 LAKI	1.59
0082-18430	4 INCH	BRUSH 4 THROW DBL	3.09
0082-18489	EACH	BR BRIST 2 TANGO PU	14.49
0082-18497	EACH	BR BRIST 3 TANGO PU	20.49
0082-80158	5 GAL	GRY OX PRMR W	39.35
0084-62251	GALLON	ACRYLIC ENA NEUT BAS	87.45

DURON

0084-62269	GALLON	ACRYLIC PRIMER GRAY	67.15
0084-63168	GALLON	ANTI GRAFFITTI CLEAR	52.85
0084-66427	GALLON	INSL-X AQUALOCK	43.65
0084-83935	GALLON	FREEZERKOTE	91.25
0084-91193	EACH	COVERALLS - X/LARGE	12.15
0084-91235	EACH	DUST MASKS	18.65
0084-93413	EACH	TACK CLOTHS	1.15
0084-91227	EACH	XXX-L TYVEK COVERALL	14.55
0084-98206	GALLON	CITRI CLEAN	51.85
0084-99543	GALLON	RUST ARRESTOR	88.05
0085-05687	GALLON	SPRAYING THINNER	28.05
0085-05703	GALLON	RUBBER BASE THINNER	28.05
0085-05711	GALLON	RUBBER BS BRUSH REDU	28.05
0085-05729	GALLON	EPOXY THINNER	37.15
0085-05778	GALLON	ACRYLIC ENA REDUCR-7	29.55
0085-05778	GALLON	ACRYLIC ENA REDUCR-7	29.55
0085-05950	GALLON	ACRYLIC TRAFFIC WHIT	16.85
0085-05992	GALLON	ACRYLIC TRAFFIC YELL	16.85
0085-07279	GALLON	DOD-P-15328 GREEN WA	41.25
0085-08137	GALLON	POOL PAINT W/B WHITE	49.85
0085-08145	GALLON	POOL PAINT W/B AQUAM	49.85
0085-08152	GALLON	POOL PAINT W/B OCEAN	49.85
0085-08160	GALLON	POOL PAINT W/B ROYAL	49.85
0085-08186	GALLON	WATER REDUCI PRIMR O	54.55
0085-08202	GALLON	WATER REDUCI RED PRI	54.55
0085-36815	EACH	2115 SILVER ALMNM	8.09
0085-36823	EACH	2117 BRIGHT GAL CMPD	16.99
0085-36849	EACH	2124 SFTY BLU	8.09
0085-37037	EACH	2183 LIGHT MCHNE GRY	8.09
0085-37078	EACH	2192 GLS WHT	8.09
0085-37094	EACH	2116 HI TEMP ALUM S	8.09
0085-37102	EACH	2233 FLRSCNT GRN	9.59
0085-37318	EACH	2177 SMGLS BLK SPRY	8.09
0085-38597	5 GAL	EZ ACETONE 5 GAL.	9.39
0085-38654	EACH	EZ M.E.K. GAL.	15.99
0085-38688	5 GAL	EZ XYLOL 5 GAL.	12.23
0085-38878	EACH	M.E.K. GAL	13.99
0085-39900	QUART	L/H LT WGHT SPACKLE	5.29
0085-40239	EACH	USG DURABOND 45	18.49
0085-40247	EACH	USG DURABOND 90	13.99
0085-40270	EACH	USG EASY SAND 20	18.49
0085-40262	EACH	USG EASY SAND 90	18.49
0085-42821	EACH	BNDX ROLLA-TEX FINE	3.99
0085-42839	EACH	BNDX ROLLA-TEX MEDI	3.99
0085-42847	EACH	BNDX ROLLA-TEX COAR	3.79
0085-47531	EACH	AMCN PG-90 1 BLU TA	4.39
0085-47556	EACH	AMCN PG-90 2 BLU TA	8.79
0085-47002	EACH	3M2020 1.5 TAPE	2.89
0085-47820	EACH	36 ALUM SPRY SHIELD	19.99
0085-48075	EACH	WRNR #712 2 1/2 BLA	4.49
0085-75235	EACH	20-658 RD/ORNG FLUOR	5.19
0085-79013	EACH	PRO 30 BRSTL A/S 1.5	7.99

DURON

0085-80037	EACH	BESTT CAPE MAY 3 28	29.49
0085-81530	EACH	FIRST MATE 3	15.49
0085-81662	EACH	PENN 2-1/2	15.49
0085-81852	5 INCH	5 BESTT STAINER	18.99
0085-81944	EACH	CAPE MAY 2 1/2	16.49
0085-82223	EACH	SHURLN 03510 RLR/SHI	10.19
0085-82926	EACH	LEAKTITE #34 TRAY LI	2.09
0085-82736	EACH	AP #41 TRAY LINERS	1.09
0085-82744	EACH	AP #45 DEEP WELL TRA	3.09
0085-84187	EACH	48 ROLLER EXETNSION	7.19
0085-84401	EACH	7V36	8.19
0085-84500	EACH	9V90 1.5 LAMBSWOOL	23.99
0085-84526	EACH	WHIZZ 80164 CUT&TRIM	6.69
0085-84534	EACH	WHIZZ 80246 HEIGHT R	8.69
0085-96686	EACH	4 MOUNT DORA	39.49
0085-96736	EACH	3 TOLEDO	24.99
0085-97866	EACH	7 CHAMMIE ROLLER	20.99
0085-97882	EACH	6 WHIZZFLOCK ROLLER	8.19
0085-97924	EACH	4 GOLD STRIPE ROLLER	4.09
0085-97932	EACH	4 SPONGE ROLLER 2PK	4.09
0085-97940	EACH	6 SPONGE ROLLER 2PK	6.19
0085-97957	EACH	PIPE ROLLER-PERLON R	5.09
0085-97981	EACH	6 GOLD STRIPE ROLLER	6.69
0085-97999	EACH	4 JUMBO GOLD STRIPE	5.09
0085-98005	EACH	6 JUMBO GOLD STRIPE	6.19
0085-98013	EACH	4 GOLD STRIPE ROLLER	11.49
0085-98062	EACH	9 ULTRAWEAVE 3/8 NA	5.09
0085-98328	EACH	WHIZZFLOCK COMPLETE	7.19
0085-98336	EACH	PROPIVOT EDGER TOOL	6.69
0085-98344	EACH	VELOUR FINISH TOOL 1	5.09
0085-98351	EACH	MINIWHIZZ 8 HDL 2 R	4.59
0085-98369	EACH	CUT AND TRIM TOOL 16	4.59
0085-98377	EACH	HEIGHT REACHER 24 HD	6.19
0085-98526	EACH	9' X 12' PLASTIC DRO	3.09
0085-98534	EACH	9' X 12' 2ML PLASTIC	2.89
0085-98666	EACH	1-1/2 MASKING TAPE	2.89
0085-98740	EACH	66435 #12 RAZOR BLAD	10.19
0085-98765	EACH	2 MASKING TAPE	3.69
0085-98773	EACH	1 MASKING TAPE	1.99
0085-99540	EACH	MASKING PAPER 6	1.79
0085-99557	EACH	MASKING PAPER 9	2.39
0085-99508	EACH	MASKING PAPER 12	3.09
0085-99029	EACH	9' X 12' HD DROP 5-P	6.59
0085-99052	EACH	PREVAL BOTTLE	1.39
0086-00421	EACH	1-1/2 QT METAL ROLLE	5.09
0086-00439	EACH	2 QT METAL ROLLER TR	5.09
0086-00579	EACH	BUCKET GRID 1 GALLON	1.59
0086-00587	EACH	6 ROLLER TRAY (WHIZZ	2.59
0086-01239	EACH	BOILED LINSEED OIL P	3.29
0086-01247	EACH	VM&P NAPTHA GL	10.19
0086-01759	EACH	HORNET AND WASP JET	5.79
0086-20916	EACH	SUPER/FAB 1/2 6-1/2	6.19

DURON

0087-08158	16 OZ	KRY FLUOR W/B ORANGE	7.09
0087-29154	GALLON	250 VOC WF GUNSTOCK	36.49
0087-29154	GALLON	250 VOC WF GUNSTOCK	36.49
0087-29154	GALLON	250 VOC WF GUNSTOCK	36.49
0087-29154	GALLON	250 VOC WF GUNSTOCK	36.49
0087-29162	GALLON	250 VOC WF RD CHESTN	36.49
0087-29162	GALLON	250 VOC WF RD CHESTN	36.49
0087-29162	GALLON	250 VOC WF RD CHESTN	36.49
0087-29162	GALLON	250 VOC WF RD CHESTN	36.49
0090-00480	EACH	4 W/P SHAVER BLADE	4.09
0090-06222	3 1/2	3 1/2 EXT OREGON	26.99
0090-06677	EACH	BUTYL DROP 12X15	59.49
0090-07337	EACH	14' TRESTLE LADDER	1,411.99
0090-09523	EACH	ULT/PRO BENGAL 4	34.99
0090-10356	12 IN	12 MUD TRAY	7.19
0090-14523	EACH	XL BLUE JAY 2	16.49
0090-15199	EACH	7V10 7 LAMBSKIN	13.99
0090-17500	EACH	2040 3/4 TAPE-BULK	5.09
0090-17849	EACH	RUST TOUGH FOREST GR	4.99
0090-18490	EACH	3 1/2 PETREL	29.99
0090-18532	EACH	10' ORANGE FG STEP	549.99
0090-19233	EACH	14' STEP LADDER	564.49
0090-22443	EACH	WALLPAPER SHAVER	13.29
0090-24076	EACH	9V67 3/8 FOAM COVER	5.09
0090-26246	EACH	2 1/2 BLADE REFILL	6.19
0090-26287	EACH	40 FT FIBERGLASS EX	1,169.99
0090-32137	EACH	CHIP 2 1/2	2.09
0090-33127	EACH	SILK SASH 3	31.99
0090-33150	2 INCH	2 BENT RADIATOR BR.	13.49
0090-33937	EACH	RUST TOUGH CHERRY RD	4.99
0090-23979	GALLON	DIRTEX LIQUID GL	22.49
0090-35932	EACH	3M00406- 150GRIT FLO	5.09
0090-36278	QUART	222 LT. SPACKLE	7.19
0090-36286	EACH	2 GREEN TAPE (3 PK)	15.49
0090-38282	EACH	3M06820D-2 LONG MAS	11.49
0090-38324	3 INCH	3 NYLOX MODE	22.49
0090-38332	4 INCH	4 NYLOX MODE	29.99
0090-39447	EACH	12' TRESTLE LADDER	1,130.49
0090-40890	EACH	TYPE 1A-7'STEPLADDER	196.99
0090-40981	QUART	BOILED LINSEED OIT	8.19
0090-50550	EACH	10' E-TRUSS LADDER	936.49
0090-50550	EACH	10' E-TRUSS LADDER	936.49
0090-50741	EACH	CAGE FRAME CVR 9X3/4	9.19
0090-54123	EACH	1.5 REPL BLADE 2 PAK	4.09
0090-54230	EACH	3M21909-60- 60GRT SN	4.19
0090-54263	EACH	3M21917-100- 100GRT	4.19
0090-47069	EACH	9X1/2 SUPFAB 100PK	5.09
0090-48679	EACH	#8 FURY OVAL SASH	7.19
0090-56029	EACH	18X1/2 WHITE DOVE	18.49
0090-57852	EACH	3M20908-100- 100GRIT	4.49
0090-59197	EACH	3M20907-180- 180GRIT	4.49
0090-59585	EACH	3M20916-180- 180GRIT	4.29

DURON

0090-65657	EACH	50PK HD BLADES	37.99
0090-67661	GALLON	M-1 ALGAE REMOVER	20.49
0090-68727	EACH	3M20918-60- 60GRIT S	4.69
0090-68735	EACH	3M20917-100- 100GRIT	4.69
0090-68081	EACH	3M20908-80- SANDBSTR	4.49
0090-68099	EACH	3M20908-150- 150GRT	4.69
0090-68701	EACH	3M21917-150- 150GRIT	4.19
0090-68727	EACH	3M20918-60- 60GRIT S	4.69
0090-68735	EACH	3M20917-100- 100GRIT	4.69
0090-68750	EACH	TACK CLOTH	0.89
0090-75615	EACH	14 X1.25 COVER	14.49
0090-75631	QUART	PEEL AWAY 7 QT	23.49
0090-77108	EACH	COMTO BLOCK MEDIUM	3.09
0090-77116	EACH	COMBO BLOCK FINE	3.09
0090-77520	EACH	STD BLOCK FINE	2.09
0090-77538	EACH	STD BLOCK MEDIUM	2.09
0090-81134	4 OZ	CELLULOSE PASTE	6.19
0090-83908	EACH	COVERALL CVR 9X1/2	2.09
0090-83932	EACH	COVERALL CVR 9X3/8	2.09
0090-84112	EACH	DRYWALL CORNER TOOL	19.49
0090-85283	GALLON	MULTISPEC 86-5848	82.99
0090-86042	EACH	ARMADILLO FLX WIRE BR	8.89
0090-86216	EACH	SI CAULK GUN	24.99
0090-87834	GALLON	MULTISPEC 86-5744	82.99
0090-91984	EACH	5'TYPE 1A STEP LADDR	231.99
0090-91125	EACH	3 ULT PRO SHERGRIP	20.49
0090-93956	3 1/2	3.5 LINDBECK LATEX	27.99
0090-97072	EACH	SMARTLOCK 3 SEC POLE	28.99
0091-00009	PINT	PEELAWAY NEUTRILIZER	6.19
0091-08820	EACH	4 X1/2 50/50 COVER	4.09
0091-05909	18 IN	3/16 PRO-DOOZ 18	12.49
0091-02419	EACH	PASTE MACH W/COUNTER	1,035.49
0091-09703	EACH	3/4X18 LAMBSWOOL	34.49
0091-13184	EACH	2.5 GLD LINBCK DBL	13.49
0091-16179	EACH	#2 OVAL BRUSH	3.59
0091-16351	EACH	12 BLUE STEEL TP KNI	15.49
0091-17565	EACH	9X3/4 MASTER269 CVR	6.69
0091-21047	5 GAL	KILZ II	27.99
0091-25980	QUART	PAINTER'S PUTTY	9.19
0091-26061	EACH	1.25 AR-715 BRUSH	15.49
0091-26186	EACH	1 DALE ELITE BRUSH	12.99
0091-27051	12 OZ	RUST TOUGH FLT BLACK	4.99
0091-27713	GALLON	MULTISPEC 86-5741	82.99
0091-36136	2 1/2	2.5 SABLE BRUSH	16.49
0091-37217	5 GAL	TOUGH2-STRIP	85.99
0091-37951	EACH	6 PAD BRUSH	8.39
0091-37969	EACH	6 PAD REFILL	5.89
0091-40278	EACH	4 CHUB BURSH	29.99
0091-42001	EACH	1/4X9 ROLLER COVER	4.09
0091-43587	EACH	MASKING FILM	14.49
0091-43603	EACH	MASKING FILM	11.49
0091-43850	EACH	3/4X9 WHIZZFAB JUMBO	20.49

DURON

0091-43868	EACH	1/2X9 WHIZZFAB JUMBO	18.49
0091-49816	EACH	FAST ORANGE 15OZ	3.49
0091-50723	EACH	4' ALUMINUM LADDER	166.49
0091-50913	EACH	2 EASY MASK GOLD	5.99
0091-53867	1 INCH	1 OX-O THIN BRUSH	16.49
0091-59302	EACH	BULLSEYE ODRLESS SPR	7.19
0091-61910	EACH	1 CHIP BRUSH	1.09
0091-61894	EACH	3 CHIP BRUSH	1.09
0091-61886	EACH	4 CHIP BRUSH	2.09
0091-63965	EACH	HAND CLEANER	3.09
0091-66737	EACH	3.5 ULT PRO LIND.	31.99
0091-82734	EACH	1.5 EXTRA OREGONWANG	12.49
0091-59500	4 INCH	4 NYLOX FLTNG BRUSH	53.49
0091-59583	EACH	DIF GEL SPRAY	6.19
0091-90380	EACH	1 CHIP BRUSH	1.09
0091-93301	EACH	120 GRIT PAPER 25PK	38.49
0091-94192	GALLON	MULTISPEC 86-5801	82.99
0091-94283	3 INCH	3 ULT PRO BENGAL	29.99
0091-95439	EACH	220 GRIT PAPER 5PK	9.19
0091-95447	EACH	120 GRIT PAPER 5PK	9.19
0091-98573	2 INCH	2 NYLOX MODE	16.49
0091-98581	2 1/2	2.5 NYLOX MODE	18.49
0091-98599	3 1/2	3.5 NYLOX MODE	25.99
0092-00759	1 1/2	1 1/2 BLK TYNEX BRS	12.49
0091-99167	EACH	12 LAMBSKIN REFILL	9.49
0091-99175	EACH	12 LAMB APPL W/BLOCK	13.49
0092-09537	EACH	20X100 4MIL PLASTIC	121.49
0092-12085	EACH	1 CHIP BRUSH	1.09
0092-14081	EACH	2 GREEN MASKING TAP	5.09
0092-14214	EACH	KRUD CUTTER 32OZ 2PK	8.19
0092-18074	EACH	9 POLY/FOAM COVER	5.09
0092-16722	EACH	6' 1AA FG LADDER	216.99
0092-21466	EACH	2' ALUM STEPLADDER	38.99
0092-26044	EACH	1/2X18 COVER ALL	6.19
0092-27596	EACH	DECK SCRUB BRUSH	26.99
0092-28784	3 INCH	3 PRO EXTRA ELASCO	24.99
0092-29485	EACH	4' TYPE 1AA STEP LDR	188.49
0092-31028	GALLON	MULTISPEC 99-6082	87.99
0092-33511	EACH	WASTE PAINT HARDENER	34.99
0092-35813	EACH	3M2080 1.5 SAFE RLS	11.49
0092-35821	EACH	2080 2 SAFE RLS TAP	14.99
0092-41894	2 INCH	2 PRO EXTRA GLIDE	18.99
0092-41860	EACH	2 PRO EXTRA DALE	17.49
0092-41878	2 1/2	2.5 PRO EXTRA DALE	19.49
0092-41886	3 INCH	3 PRO EXTRA DALE	22.49
0092-41902	EACH	4 PRO EXTRA SWAN	33.49
0092-44476	5 GAL	TWP DARK OAK	35.09
0092-49871	EACH	1 LAMBSWOOL	11.49
0092-50549	EACH	INVTD OR FLR MKNG PT	9.29
0092-66784	EACH	3M100PC- 100GRIT D-	12.49
0092-67352	GALLON	SAFE STRIP	32.90
0092-67774	EACH	2 ULT PRO SHERGRIP	12.49

DURON

0092-68178	3 INCH	3 BONANZA SQ TRIM	22.49
0092-68731	EACH	2.5 NYLOX ELASTO	21.99
0092-69390	EACH	SAND ADDITIVE	4.09
0092-92186	GALLON	TOUGH TO STRIP	91.99
0092-95999	EACH	KRYLON STRIPING MACH	91.59
0092-96005	EACH	KRY W/B WHITE STRIP	7.49
0093-06853	EACH	RED/ORNG FL INV PNT	7.55
0093-09535	EACH	KNOCK-DOWN WALL TEXT	12.49
0093-11119	EACH	BLADES 10 PACK	5.39
0093-11366	EACH	HD WALLPAPER TRAY	4.09
0093-15839	EACH	3/8X9 ROLLER COVER	5.09
0093-15847	GALLON	MULTISPEC 86-5745	82.99
0093-16415	EACH	12X15 HD BUTYL DROP	45.49
0093-16431	EACH	9X12 HD BUTYL DROP	28.99
0093-16449	EACH	4X15 HD BUTYL DROP	18.49
0093-26018	EACH	BODY BARRIER COVRL	10.19
0093-28014	EACH	1 1/4 2560 FITCH	12.99
0093-37098	EACH	PT ODOR ELMNTR-EACH	1.09
0093-38401	2 1/2	PURDY 2.5 SYTX ANG	23.49
0093-43690	EACH	CAULK GUN HOLSTER	13.49
0093-44185	EACH	INV FLUOR GRN MKG PT	5.26
0093-44615	EACH	21 BIG BEN TRAY	15.99
0093-46123	EACH	2 SYNTOX FLAT	17.49
0093-46131	3 INCH	3 FLAT SYNTOX	26.49
0093-46149	2 INCH	PURDY 2SYNTOX ANG	19.49
0093-50919	9 INCH	3/8X9 CFK COVER	2.99
0093-50893	9 INCH	1/2X9 CFK COVER	4.29
0093-50901	9 INCH	3/4X9 CFK COVER	4.89
0093-52717	EACH	8' 1A 2-WAY STEP	410.49
0093-52691	EACH	4' 1A 2WAY STEP	229.49
0093-52709	EACH	6' 1A 2-WAY STEP	265.49
0093-52717	EACH	8' 1A 2-WAY STEP	410.49
0093-57013	EACH	1/2 SHEEPSKIN COVER	12.49
0093-56999	EACH	3/4 SHEEPSKIN COVER	12.49
0093-57005	EACH	1 SHEEPSKIN COVER	13.49
0093-56981	EACH	1.25 SHEEPSKIN CVR	14.49
0093-56767	EACH	2 ULTRAPRO ASPEN	15.49
0093-67715	EACH	INVRTD RED FLUORESCT	9.29
0093-69679	4 1/2	4.5X1/4 MOHAIR COVER	6.19
0093-69653	EACH	4.5X3/8 PRO DOOZ	5.09
0093-69695	4 1/2	4.5X3/8 PTR CHC RLR	3.09
0093-69752	4 1/2	4.5X1/2 SUPER TWIST	6.19

DURON

0093-69687	4 1/2	4.5X1/2 50/50 COVER	5.29
0093-69703	4 1/2	1/2X4.5 PRO FOAM	8.19
0093-69711	4 1/2	1/2X4.5 SUPER FAB	6.19
0093-69760	1 1/2	1.5 ULT PRO X FIRM	13.49
0093-69745	2 INCH	2 ULT PRO XTRA FIRM	14.49
0093-69737	2 1/2	2.5 ULT PRO WILLOW	18.49
0093-69745	2 INCH	2 ULT PRO XTRA FIRM	14.49
0093-71030	EACH	HANDY PAINT PAIL	11.49
0093-70057	EACH	RETAINING SPRING	1.19
0093-73754	EACH	26 JUMBO KOTER FRM	7.19
0093-73762	EACH	14 JUMBO KOTER FRAME	5.09
0093-76211	EACH	36 X60YD CHEESE CLOT	86.49
0093-78027	EACH	2 PHILLY BRUSH	16.49
0093-81104	EACH	3' STEP LADDER 350#	161.99
0093-82151	EACH	SNAP ART BLADES 10PK	18.49
0093-82185	EACH	2 NYLOX ELASCO	18.99
0093-86012	GALLON	LTX TRAFFIC PT YELLO	20.49
0093-86012	GALLON	LTX TRAFFIC PT YELLO	20.49
0093-86020	GALLON	LTX TRAFFIC PT HCAP	20.49
0093-86020	GALLON	LTX TRAFFIC PT HCAP	20.49
0093-86350	EACH	KRUD KUTTER CITRUS	9.19
0093-90659	EACH	2G PUMP SPRAYER	46.99
0093-92721	PINT	#33 GLAZING	5.09
0093-93521	EACH	2 NYLO-WARB BRUSH	14.49
0093-94065	EACH	GE7000 XST WHITE	9.19
0093-94214	EACH	3M37083- 7000 RESPIR	34.49
0093-95468	EACH	PLASTER WALL PTCH 25	12.49
0093-96847	EACH	OOPS W/B 21OZ	9.19
0094-01365	EACH	36 SPRAY SHIELD	21.49
0094-01373	EACH	24 SPRAY SHIELD	15.99
0094-02009	EACH	3 EXTRA FIRM JAGUAR	21.49
0094-02017	EACH	3 EXTRA FIRM SABLE	19.49
0094-06224	EACH	2 DELUXE BRUSH	13.99
0094-07669	EACH	3/8X6.5 PTR CHOICE 2	4.09
0094-07677	EACH	1/2X4.5 PRO DOOZ 2PK	5.19
0094-07685	EACH	1/2X6 PRO DOOZ 2PK	6.19
0094-08071	EACH	10' TWIN STEPLADDER	553.99
0094-10051	EACH	1/2X7 ROLLER COVER	4.09
0094-11125	1 INCH	1 PIEDMONT	8.19
0094-14251	EACH	6.5X3/8 PRO DOOZ	6.19
0094-16421	5 GAL	REMOVALL 510	79.99
0094-22262	EACH	4 JAGUAR	30.49
0094-25919	EACH	3 LINDBECK SLV TIP	16.49
0094-26578	EACH	3' 1A DOUUBLE STEP	203.99
0094-26628	GALLON	REMOVALL 310	71.49
0094-26644	GALLON	REMOVALL 210	74.99
0094-28046	EACH	SHOE HANDLE WIRE BR	3.69
0094-30562	EACH	GARAGE FLR GRAY KIT	106.99
0094-30604	GALLON	DRYLOCK CLNR/DGRSR	30.99
0094-31149	1 INCH	1 PRO 30 LINDBECK	8.19
0094-31297	3 INCH	3 ULT PRO FIRM X	19.49

DURON

0094-31867	1 1/2	3.5 PRO EXTRA GLIDE	29.49
0094-31875	4 INCH	4 PRO EXTRA SPRIG	29.49
0094-43417	EACH	3 PACK FOAM BRUSHES	2.09
0094-55593	EACH	3/8X4.5 PRODOOZ 6PK	12.49
0094-56435	5 GAL	DRYLOCK CLEAR SILICO	28.99
0094-71574	EACH	3M2020- 2 2020 TAPE	4.49
0094-72549	GALLON	REMOVALL 610	80.99
0094-76086	EACH	2 BLUE MASK TAPE	9.19
0094-88784	EACH	2-4' FIBERGLASS POLE	28.49
0095-02972	4 INCH	XTRA SRB WHZ COVERS	6.19
0095-04820	EACH	PEEL AWAY PAPER 3PK	10.19
0095-06569	3 INCH	3 DOMINO	16.49
0095-09316	EACH	SS MUD PAN	21.49
0095-10942	5 GAL	LACQUER THINNER	16.49
0095-13557	EACH	2.5 ULT PRO MINK	18.49
0095-13987	EACH	2 CHIP BRUSH	2.09
0095-13995	EACH	3 CHIP BRUSH	1.09
0095-20347	EACH	3/8X6.5 JMBOKTR 2PK	5.39
0095-22970	2 INCH	2 ULT PRO MINK XFIRM	13.99
0095-23366	EACH	PASTING TABLE	597.49
0095-24091	EACH	1/2 X14 ROADRUNNER	16.99
0095-25197	2 INCH	2 OX GLEN	13.49
0095-25601	EACH	1.25 ROLLER COVER	7.19
0095-27359	GALLON	RETARDER	35.99
0095-27367	GALLON	LACQUER THINNER	27.49
0095-37242	5 GAL	DRYLOCK LTX 276 GRAY	28.99
0095-39933	GALLON	MW WF GL SEDONA RED	29.99
0095-46516	EACH	EXTRA CHINO	27.99
0095-46813	EACH	WALPAPER SMOOTH	52.49
0095-51953	EACH	18 KNCKDWN KNIFE	27.49
0095-51961	EACH	KNCKDWN KNIFE	23.49
0095-51987	EACH	6'UTILITY SCAFFOLD	401.49
0095-53074	EACH	VAC HAND SANDER KIT	23.49
0096-06997	EACH	JOMAX 5QT BONUS	26.49
0096-07383	EACH	3/4X18 MASTER CVR	10.39
0096-14843	EACH	PE 2'-4' EXT. POLE	28.99
0096-14850	9 INCH	PRO EXTRA 9 FRAME	13.99
0096-46944	EACH	PRESSURE SPRAYER	18.49
0096-46951	EACH	W/C BORDER REMVR	17.49
0096-46977	EACH	W/C & PASTE REMOVER	28.99
0096-46985	EACH	W/C SCORING TOOL	10.19
0096-14959	EACH	PE 4'-8' EXT. POLE	37.99
0096-41382	EACH	PLASTIC WOOD	4.09
0096-49781	EACH	JUMBO-KOTER FRP FRAM	8.19
0096-51241	EACH	5 BLOCK STAIN BRUSH	38.99
0096-51795	EACH	9X400 1MIL CLR POLY	34.99
0096-51860	2 1/2	2.5 ULTPRO ASPEN	17.49
0096-58337	EACH	3M2090 1.5 BLUETAPE	7.99
0096-61125	EACH	#88 2 FLT RDIATR BRS	8.19
0096-63436	EACH	BUTYL II 4X15 DROP	15.99
0096-63444	EACH	BUTYL II 12X15	41.99
0096-63451	EACH	BUTYL II 9X12 DROP	25.99

DURON

0096-63808	EACH	1GAL UTIL BUCKET	3.39
0096-63816	EACH	LID FOR 1 GAL BKT	1.39
0096-66835	EACH	DRIVEWAY APPLICATOR	7.19
0096-66785	QUART	INT WOOD FILLER	8.19
0096-67684	EACH	1 GALLON GRID	3.09
0096-67700	EACH	2.5 ULTPRO ABD SASH	16.49
0096-79663	EACH	KILZ ODORLESS SPRAY	6.19
0096-80950	EACH	GOOF OFF 2	13.29
0096-81321	GALLON	XYLENE	12.49
0096-86700	PINT	WOOD CONDITIONER	11.49
0096-88102	EACH	9V14 3/4 POLYLAMB	5.09
0096-93029	EACH	#2 STEEL WOOL PAD	2.09
0096-93193	EACH	#8 BIRCH	7.19
0097-24337	EACH	6.5 BLACKBIRD	79.99
0097-26316	EACH	1.5 FOX BRUSH	12.99
0097-91054	EACH	1 CHIP BRUSH	1.09
0097-91732	EACH	2 CHIP BRUSH	1.09
0097-91757	EACH	3 CHIP BRUSH	2.09
0097-92243	EACH	4 CHIP BRUSH	2.09
0097-92243	2 INCH	NYLO REAL VARN 2	10.79
0098-31991	EACH	16' MANHOLE LADDER	421.49
0098-53565	GALLON	REMOVAL 400	94.99
0098-56485	EACH	3MTH11991- SAND PAD	35.99
0098-60537	PACK	3M37022- DUST MASK R	28.99
0098-61337	PACK	3M37022- DUST MASK R	28.99
0098-61337	EACH	DISP. COVERALL LRG	8.19
0098-63085	EACH	9 PAD PAINTER	10.79
0098-64471	EACH	GREEN P/W TIP	12.90
0098-66328	EACH	DISP-ROLLER TRAY	1.19
0098-69710	9 INCH	1/2 PE COLLOSUS	8.69
0098-69728	9 INCH	1/2 PE COLLOSUS	8.69
0098-80329	EACH	12X15 2MIL PLAST DRO	4.09
0098-58705	2 INCH	2 WOOSTER BRUSH	2.09
	2 1/2	2.5 WOOSTER BRUSH	2.09
0098-59281	EACH	1.5 DALE ELITE BRUSH	14.49
0099-04715	EACH	1 1/2 CHIP BRUSH	1.09
0098-81558	EACH	3 COLORADO CHINEX	24.49
0098-82465	EACH	2 2546 BRUSH	13.49
0098-83372	EACH	1/2X7 LAMBSKIN COVE	15.49
0098-88967	EACH	2 ULTPRO FIRM PHILLY	16.49

INDUSTRIAL PRODUCTS

0099-54496	5 GAL	DC 180 ALK ALUM	43.15
------------	-------	-----------------	-------

DURON

0099-54520	GALLON	DC 55 UNV ALK PRM	63.85
	5 GAL	DC 55 UNV ALK PRM	62.25
0099-54538	GALLON	DC 63 DTM BOND PRM	84.85
0099-54546	GALLON	DC 65 WB WASH PRM	67.65
6018-33965	5 GAL	DC 65 WB WASH PRM	67.25
	QUART	DC 70 HARDENER B	39.55
	LG CAN	DC 700 HARDENER B	42.85
6018-39335	QUART	DC 80 HARDENER B	16.85
	GALLON	DC 80 WB EPX PRM-A	76.25
6018-39103			
6018-39111	QUART	DC 800 HARDENER	33.15
	GALLON	DC 800 HARDENER	126.85
6018-39004			
	GALLON	DC 800 MSTC BLK-A	111.85
6018-39210	GALLON	DC 800 MSTC NB-A	119.35
6018-39228	GALLON	DC 800 MSTC WWB-A	110.55
	4GL-KT	DC 800 MSTC WWB-A	423.35
6018-39012			
	GALLON	DC 825 HARDENER B	97.85
6018-39558			
	GALLON	DC 85 HARDENER B	73.35
6018-39020	5 GAL	DC 85 HARDENER B	71.45
6018-39376			
	GALLON	DC 85 RI EPX PRM-A	73.35
6018-39053	5 GAL	DC 85 RI EPX PRM-A	71.45
6018-39061			
	GALLON	DC 850 HARDENER B	63.25
6018-39368	5 GAL	DC 850 HARDENER B	61.55
6018-39285			
6018-39137	QUART	DC 900 HARDENER B	32.85
6018-39145	GALLON	DC 900 HARDENER B	124.15
6018-39079	GALLON	DC 925 MCU CLEAR	229.15
6018-39038	5 GAL	DC DTG EEDF IO FL WH	23.35
6018-39046			
	GALLON	DC PC IEL UR GL W/B	60.85
6018-39384	5 GAL	DC PC IEL UR GL W/B	59.35
6018-39392			
	GALLON	DC PC IEL UR GL D/B	60.85
6018-39087			
6018-39095	GALLON	DC PC IEL UR GL N/B	60.85
6018-39533			
6018-39541	GALLON	DC PC IL E SG 914 WH	59.35
	5 GAL	DC PC IL E SG 914 WH	57.85
6018-39343			

DURON

6018-33221	GALLON	DC PC IL E SG W/B	59.35
	5 GAL	DC PC IL E SG W/B	57.45
6018-33643			
6018-33650	GALLON	DC PC IL E SG D/B	72.85
6018-33601	GALLON	DC PC IL E SG N/B	72.85
6018-33627			
	GALLON	DC PC IL E ES W/B	30.35
	5 GAL	DC PC IL E ES W/B	32.65
6018-33718			
6018-36414	GALLON	DC PC IL E GL 914 WH	65.25
	5 GAL	DC PC IL E GL 914 WH	63.35
6018-33767	GALLON	DC PC IL E GL W/B	65.25
6018-33775	5 GAL	DC PC IL E GL W/B	63.25
6018-33726	GALLON	DC PC IL E GL D/B	85.85
6018-33742	GALLON	DC PC IL EL GL N/B	85.85
	GALLON	DC PC IL EPX ES W/B	34.85
6018-34005	5 GAL	DC PC IL EPX ES W/B	33.85
6018-34047			
	GALLON	DC PC IL EPX ES D/B	39.25
6018-33668			
6018-36406	GALLON	DC SC IEO PR GRY	22.85
	5 GAL	DC SC IEO PR GRY	26.25
6018-33692	LG DRM	DC SC IEO PR GRY	23.65
6018-33700			
	GALLON	DC SC IEO PR RD OX	21.85
6018-33676	5 GAL	DC SC IEO PR RD OX	25.85
	LG DRM	DC SC IEO PR RD OX	18.85
6018-33783			
6018-33841	5 GAL	DC WB AC CN ST MB	33.55
6018-33858			
	GALLON	DC U IEL MET PR WH	40.65
6018-33809	5 GAL	DC U IEL MET PR WH	40.85

PRODNAMEBASE	PRODLINE	SMIS	SIZEMIS	REX	LIST PRICE
				Architectural Paints and Coatings	
Exterior					
Primers					
A-100® Exterior Oil Wood Primer Low VOC White	AR	601535164	1 Gal	Y24W00820	41.49
A-100® Exterior Oil Wood Primer White	AR	7108376	5 Gal	Y24W00020	41.29
A-100® Exterior Oil Wood Primer White	AR	7108350	1 Gal	Y24W00020	41.49
A-100® Exterior Oil Wood Primer White	AR	7108368	Quart	Y24W00020	14.49
				Premium	
Duration® Coating Exterior Latex Flat Deep Base	AR	640345203	1 Gal	K32W00153	48.99
Duration® Coating Exterior Latex Flat Deep Base	AR	640345211	5 Gal	K32W00153	48.79
Duration® Coating Exterior Latex Flat Extra White	AR	640515466	5 Gal	K32W00151	48.79
Duration® Coating Exterior Latex Flat Extra White	AR	640515458	1 Gal	K32W00151	48.99
Duration® Coating Exterior Latex Flat Light Yellow	AR	640345252	5 Gal	K32Y00156	48.79
Duration® Coating Exterior Latex Flat Light Yellow	AR	640345245	1 Gal	K32Y00156	48.99
Duration® Coating Exterior Latex Flat Super White	AR	640323069	1 Gal	K32W00100	48.99
Duration® Coating Exterior Latex Flat Super White	AR	640326203	5 Gal	K32W00100	48.79
Duration® Coating Exterior Latex Flat Ultradeep	AR	640345229	1 Gal	K32T00154	48.99
Duration® Coating Exterior Latex Flat Ultradeep	AR	640345237	5 Gal	K32T00154	48.79
Duration® Coating Exterior Latex Satin Deep Base	AR	640345278	5 Gal	K33W00153	49.79
Duration® Coating Exterior Latex Satin Deep Base	AR	640345260	1 Gal	K33W00153	49.99
Duration® Coating Exterior Latex Satin Extra White	AR	640515516	1 Gal	K33W00151	49.99
Duration® Coating Exterior Latex Satin Extra White	AR	640515524	5 Gal	K33W00151	49.79
Duration® Coating Exterior Latex Satin Light Yellow	AR	640345310	5 Gal	K33Y00156	49.79
Duration® Coating Exterior Latex Satin Light Yellow	AR	640345302	1 Gal	K33Y00156	49.99
Duration® Coating Exterior Latex Satin Super White	AR	640322905	1 Gal	K33W00100	49.99
Duration® Coating Exterior Latex Satin Super White	AR	640326104	5 Gal	K33W00100	49.79
Duration® Coating Exterior Latex Satin Ultradeep	AR	640345294	5 Gal	K33T00154	49.79
Duration® Coating Exterior Latex Satin Ultradeep	AR	640345286	1 Gal	K33T00154	49.99

Duration® Coating Exterior Latex Gloss Deep Base	AR	640361358	1 Gal	K34W00153	50.99
Duration® Coating Exterior Latex Gloss Deep Base	AR	640361366	5 Gal	K34W00153	50.79
Duration® Coating Exterior Latex Gloss Extra White	AR	640361333	1 Gal	K34W00151	50.99
Duration® Coating Exterior Latex Gloss Extra White	AR	640361341	5 Gal	K34W00151	50.79
Duration® Coating Exterior Latex Gloss Light Yellow	AR	640361390	1 Gal	K34Y00156	50.99
Duration® Coating Exterior Latex Gloss Light Yellow	AR	640361408	5 Gal	K34Y00156	50.79
Duration® Coating Exterior Latex Gloss Super White	AR	640361317	1 Gal	K34W00100	50.99
Duration® Coating Exterior Latex Gloss Super White	AR	640361325	5 Gal	K34W00100	50.79
Duration® Coating Exterior Latex Gloss Ultradeep Base	AR	640361374	1 Gal	K34T00154	50.99
Duration® Coating Exterior Latex Gloss Ultradeep Base	AR	640361382	5 Gal	K34T00154	50.79
Resilience™ Exterior Latex Flat Deep Base	AR	640413399	5 Gal	K42W00053	42.79
Resilience™ Exterior Latex Flat Deep Base	AR	640413381	1 Gal	K42W00053	42.99
Resilience™ Exterior Latex Flat Deep Base	AR	640413373	Quart	K42W00053	15.49
Resilience™ Exterior Latex Flat Extra White	AR	640413332	Quart	K42W00051	15.49
Resilience™ Exterior Latex Flat Extra White	AR	640413357	5 Gal	K42W00051	42.79
Resilience™ Exterior Latex Flat Extra White	AR	640413340	1 Gal	K42W00051	42.99
Resilience™ Exterior Latex Flat Light Yellow	AR	640413456	Quart	K42Y00056	15.49
Resilience™ Exterior Latex Flat Light Yellow	AR	640413472	5 Gal	K42Y00056	42.79
Resilience™ Exterior Latex Flat Light Yellow	AR	640413464	1 Gal	K42Y00056	42.99
Resilience™ Exterior Latex Flat Ultradeep	AR	640413431	5 Gal	K42T00054	42.79
Resilience™ Exterior Latex Flat Ultradeep	AR	640413415	Quart	K42T00054	15.49
Resilience™ Exterior Latex Flat Ultradeep	AR	640413423	1 Gal	K42T00054	42.99
Resilience™ Exterior Latex Flat White	AR	640413290	Quart	K42W00050	15.49
Resilience™ Exterior Latex Flat White	AR	640413308	1 Gal	K42W00050	42.99
Resilience™ Exterior Latex Flat White	AR	640413316	5 Gal	K42W00050	42.79
Resilience™ Exterior Latex Satin Deep Base	AR	640413571	Quart	K43W00053	15.99
Resilience™ Exterior Latex Satin Deep Base	AR	640413597	5 Gal	K43W00053	45.29
Resilience™ Exterior Latex Satin Deep Base	AR	640413589	1 Gal	K43W00053	45.49
Resilience™ Exterior Latex Satin Extra White	AR	640413530	Quart	K43W00051	15.99

Resilience™ Exterior Latex Satin Extra White	AR	640413555	5 Gal	K43W00051	45.29
Resilience™ Exterior Latex Satin Extra White	AR	640413548	1 Gal	K43W00051	45.49
Resilience™ Exterior Latex Satin Light Yellow	AR	640413670	5 Gal	K43Y00056	45.29
Resilience™ Exterior Latex Satin Light Yellow	AR	640413662	1 Gal	K43Y00056	45.49
Resilience™ Exterior Latex Satin Light Yellow	AR	640413654	Quart	K43Y00056	15.99
Resilience™ Exterior Latex Satin Ultradeep	AR	640413639	5 Gal	K43T00054	45.29
Resilience™ Exterior Latex Satin Ultradeep	AR	640413621	1 Gal	K43T00054	45.49
Resilience™ Exterior Latex Satin Ultradeep	AR	640413613	Quart	K43T00054	15.99
Resilience™ Exterior Latex Satin White	AR	640413498	Quart	K43W00050	15.99
Resilience™ Exterior Latex Satin White	AR	640413506	1 Gal	K43W00050	45.49
Resilience™ Exterior Latex Satin White	AR	640413514	5 Gal	K43W00050	45.29
SuperPaint® Exterior Gloss Latex With Extended Open Time Extra White	AR	640378410	5 Gal	A84W00151	42.79
SuperPaint® Exterior Gloss Latex With Extended Open Time Extra White	AR	640378402	1 Gal	A84W00151	42.99
SuperPaint® Exterior Latex Flat Deep Base	AR	640392247	1 Gal	A80W00153	38.99
SuperPaint® Exterior Latex Flat Deep Base	AR	640392239	Quart	A80W00153	14.49
SuperPaint® Exterior Latex Flat Deep Base	AR	640392254	5 Gal	A80W00153	38.79
SuperPaint® Exterior Latex Flat Extra White	AR	640413712	Quart	A80W01151	14.49
SuperPaint® Exterior Latex Flat Extra White	AR	640413738	5 Gal	A80W01151	38.79
SuperPaint® Exterior Latex Flat Extra White	AR	640413720	1 Gal	A80W01151	38.99
SuperPaint® Exterior Latex Flat Light Yellow	AR	601549280	1 Gal	A80Y00156	38.99
SuperPaint® Exterior Latex Flat Super White	AR	640393286	Quart	A80W00116	14.49
SuperPaint® Exterior Latex Flat Super White	AR	640393302	5 Gal	A80W00116	38.79
SuperPaint® Exterior Latex Flat Super White	AR	640393294	1 Gal	A80W00116	38.99
SuperPaint® Exterior Latex Flat Ultradeep	AR	640392205	Quart	A80T00154	14.49
SuperPaint® Exterior Latex Flat Ultradeep	AR	640392221	5 Gal	A80T00154	38.79
SuperPaint® Exterior Latex Flat Ultradeep	AR	640392213	1 Gal	A80T00154	38.99
SuperPaint® Exterior Latex Satin Deep Base	AR	640392338	Quart	A89W00153	14.99
SuperPaint® Exterior Latex Satin Deep Base	AR	640392353	5 Gal	A89W00153	41.29
SuperPaint® Exterior Latex Satin Deep Base	AR	640392346	1 Gal	A89W00153	41.49

SuperPaint® Exterior Latex Satin Extra White	AR	640413761	1 Gal	A89W01151	41.49
SuperPaint® Exterior Latex Satin Extra White	AR	640413779	5 Gal	A89W01151	41.29
SuperPaint® Exterior Latex Satin Extra White	AR	640413753	Quart	A89W01151	14.99
SuperPaint® Exterior Latex Satin Light Yellow	AR	640411948	Quart	A89Y00156	14.99
SuperPaint® Exterior Latex Satin Light Yellow	AR	640411963	5 Gal	A89Y00156	41.29
SuperPaint® Exterior Latex Satin Light Yellow	AR	640411955	1 Gal	A89Y00156	41.49
SuperPaint® Exterior Latex Satin Super White	AR	640398327	Quart	A89W00116	14.99
SuperPaint® Exterior Latex Satin Super White	AR	640398335	1 Gal	A89W00116	41.49
SuperPaint® Exterior Latex Satin Super White	AR	640398343	5 Gal	A89W00116	41.29
SuperPaint® Exterior Latex Satin Ultradeep	AR	640392379	1 Gal	A89T00154	41.49
SuperPaint® Exterior Latex Satin Ultradeep	AR	640392361	Quart	A89T00154	14.99
SuperPaint® Exterior Latex Satin Ultradeep	AR	640392387	5 Gal	A89T00154	41.29
SuperPaint® Exterior Latex Gloss Deep Base	AR	640334140	Quart	A84W00053	14.99
SuperPaint® Exterior Latex Gloss Deep Base	AR	640334157	1 Gal	A84W00053	42.99
SuperPaint® Exterior Latex Gloss Extra White	AR	640514840	1 Gal	A84W00051	42.99
SuperPaint® Exterior Latex Gloss Extra White	AR	640514857	5 Gal	A84W00051	42.79
SuperPaint® Exterior Latex Gloss Extra White	AR	640514832	Quart	A84W00051	14.99
SuperPaint® Exterior Latex Gloss Light Yellow	AR	640334223	Quart	A84Y00056	14.99
SuperPaint® Exterior Latex Gloss Light Yellow	AR	640334231	1 Gal	A84Y00056	42.99
SuperPaint® Exterior Latex Gloss Tricorn Black	AR	1077528	1 Gal	A84B00512	42.99
SuperPaint® Exterior Latex Gloss Ultradeep	AR	640334165	Quart	A84T00054	14.99
SuperPaint® Exterior Latex Gloss Ultradeep	AR	640350302	5 Gal	A84T00054	42.79
SuperPaint® Exterior Latex Gloss Ultradeep	AR	640334173	1 Gal	A84T00054	42.99
SuperPaint Exterior Latex Gloss Super White	AR	1077163	Quart	A84W00507	14.99
SuperPaint Exterior Latex Gloss Super White	AR	1077171	1 Gal	A84W00507	42.99
SuperPaint Exterior Latex Gloss Super White	AR	1077189	5 Gal	A84W00507	42.79
SuperPaint Exterior Latex Gloss Tricorn Black	AR	1077510	Quart	A84B00512	14.99
SuperPaint® Exterior Latex High Gloss Deep Base	AR	640334058	1 Gal	A85W00053	43.49
SuperPaint® Exterior Latex High Gloss Deep Base	AR	640334041	Quart	A85W00053	15.49
SuperPaint® Exterior Latex High Gloss Extra White	AR	640514790	5 Gal	A85W00051	43.29

SuperPaint® Exterior Latex High Gloss Extra White	AR	640514782	1 Gal	A85W00051	43.49
SuperPaint® Exterior Latex High Gloss Extra White	AR	640514774	Quart	A85W00051	15.49
SuperPaint® Exterior Latex High Gloss Light Yellow	AR	640334132	1 Gal	A85Y00056	43.49
SuperPaint® Exterior Latex High Gloss Light Yellow	AR	640334124	Quart	A85Y00056	15.49
SuperPaint® Exterior Latex High Gloss Super White	AR	640120747	1 Gal	A85W00507	43.49
SuperPaint® Exterior Latex High Gloss Super White	AR	640120739	Quart	A85W00507	15.49
SuperPaint® Exterior Latex High Gloss Ultradeep	AR	640334074	1 Gal	A85T00054	43.49
SuperPaint® Exterior Latex High Gloss Ultradeep	AR	640334066	Quart	A85T00054	15.49
SuperPaint Exterior Latex High Gloss Super White	AR	640236972	5 Gal	A85W00507	43.29
SuperPaint Exterior Latex High Gloss Tricorn Black	AR	640120846	Quart	A85B00512	15.49
SuperPaint Exterior Latex High Gloss Tricorn Black	AR	640120853	1 Gal	A85B00512	43.49
SuperPaint® Machine Finish Exterior Alkyd Primer White	AR	640356465	5 Gal	Y24W00700	33.99
SuperPaint® Machine Finish Exterior Latex Low Sheen Deep Base	AR	640364444	5 Gal	A80W00753	36.99
SuperPaint® Machine Finish Exterior Latex Low Sheen Extra White	AR	640364436	5 Gal	A80W00751	36.99
SuperPaint® Machine Finish Exterior Latex Low Sheen Ultradeep Base	AR	640364451	5 Gal	A80T00754	36.99
SuperPaint® Machine Finish for Fiber Cement Deep Base	AR	640387379	5 Gal	A89W00653	37.99
SuperPaint® Machine Finish for Fiber Cement Extra White	AR	640387361	5 Gal	A89W00651	37.99
SuperPaint® Machine Finish for Fiber Cement Ultradeep Base	AR	640387296	5 Gal	A89T00654	37.99
SuperPaint® Machine Finish Latex Primer White	AR	640354577	5 Gal	B42W00700	32.49
SuperPaint® Machine Finish Latex Primer White	AR	640361960	Drum	B42W00700	31.99
SuperPaint® Machine Finish Latex Satin Deep Base	AR	640350922	5 Gal	A89W00753	37.99
SuperPaint® Machine Finish Latex Satin Extra White	AR	640350930	5 Gal	A89W00751	37.99
SuperPaint® Machine Finish Latex Satin Super White	AR	640373916	5 Gal	A89W00707	37.99
SuperPaint® Machine Finish Latex Satin Ultradeep	AR	640351110	5 Gal	A89T00754	37.99
SuperPaint® Machine Finish Semi-Transparent Stain Clear Base	AR	640359469	5 Gal	A15T00705	36.99
A-100® Exterior Latex Flat Deep Base	AR	640399689	5 Gal	A06W00153	32.79
A-100® Exterior Latex Flat Deep Base	AR	640399671	1 Gal	A06W00153	32.99
A-100® Exterior Latex Flat Extra White	AR	640389169	5 Gal	A06W00151	32.79
A-100® Exterior Latex Flat Extra White	AR	640389151	1 Gal	A06W00151	32.99
A-100® Exterior Latex Flat Light Yellow	AR	640399713	1 Gal	A06Y00156	32.99

A-100® Exterior Latex Flat Light Yellow	AR	640399721	5 Gal	A06Y00156	32.79
A-100® Exterior Latex Flat Ultradeep	AR	640399697	1 Gal	A06T00154	32.99
A-100® Exterior Latex Flat Ultradeep	AR	640399705	5 Gal	A06T00154	32.79
A-100® Exterior Latex Flat White	AR	640389516	5 Gal	A06W00107	32.79
A-100® Exterior Latex Flat White	AR	640389508	1 Gal	A06W00107	32.99
A-100® Exterior Latex Gloss Deep Base	AR	640333753	5 Gal	A08W00053	36.29
A-100® Exterior Latex Gloss Deep Base	AR	640333746	1 Gal	A08W00053	36.49
A-100® Exterior Latex Gloss Extra White	AR	640514931	1 Gal	A08W00051	36.49
A-100® Exterior Latex Gloss Extra White	AR	640514949	5 Gal	A08W00051	36.29
A-100® Exterior Latex Gloss Light Yellow	AR	640333829	1 Gal	A08Y00056	36.49
A-100® Exterior Latex Gloss Light Yellow	AR	640333837	5 Gal	A08Y00056	36.29
A-100® Exterior Latex Gloss Ultradeep	AR	640333761	1 Gal	A08T00054	36.49
A-100® Exterior Latex Gloss Ultradeep	AR	640333779	5 Gal	A08T00054	36.29
A-100® Exterior Latex Gloss White	AR	1001486	1 Gal	A08W00016	36.49
A-100® Exterior Latex Gloss White	AR	1001494	5 Gal	A08W00016	36.29
A-100® Exterior Latex Satin Deep Base	AR	640399747	5 Gal	A82W00153	34.29
A-100® Exterior Latex Satin Deep Base	AR	640399739	1 Gal	A82W00153	34.49
A-100® Exterior Latex Satin Extra White	AR	640389177	1 Gal	A82W00151	34.49
A-100® Exterior Latex Satin Extra White	AR	640389185	5 Gal	A82W00151	34.29
A-100® Exterior Latex Satin Light Yellow	AR	640399788	5 Gal	A82Y00156	34.29
A-100® Exterior Latex Satin Light Yellow	AR	640399770	1 Gal	A82Y00156	34.49
A-100® Exterior Latex Satin Ultradeep	AR	640399762	5 Gal	A82T00154	34.29
A-100® Exterior Latex Satin Ultradeep	AR	640399754	1 Gal	A82T00154	34.49
A-100® Exterior Latex Satin White	AR	640389524	1 Gal	A82W00107	34.49
A-100® Exterior Latex Satin White	AR	640389532	5 Gal	A82W00107	34.29
Exterior Accents Latex Flat Chroma Base	AR	640345328	Quart	Y04T00054	14.99
Exterior Accents Latex Flat Chroma Base	AR	640345336	1 Gal	Y04T00054	41.49
Exterior Accents Latex Flat Primary Red	AR	640345369	Quart	Y04R00058	14.99
Exterior Accents Latex Flat Primary Red	AR	640345377	1 Gal	Y04R00058	41.49

Exterior Accents Latex Flat Vivid Yellow	AR	640345344	Quart	Y04Y00057	14.99
Exterior Accents Latex Flat Vivid Yellow	AR	640345351	1 Gal	Y04Y00057	41.49
Exterior Accents Latex Gloss Chroma Base	AR	640345450	1 Gal	Y16T00054	44.99
Exterior Accents Latex Gloss Chroma Base	AR	640345443	Quart	Y16T00054	16.99
Exterior Accents Latex Gloss Primary Red	AR	640345492	1 Gal	Y16R00058	44.99
Exterior Accents Latex Gloss Primary Red	AR	640345484	Quart	Y16R00058	16.99
Exterior Accents Latex Gloss Vivid Yellow	AR	640345476	1 Gal	Y16Y00057	44.99
Exterior Accents Latex Gloss Vivid Yellow	AR	640345468	Quart	Y16Y00057	16.99
Exterior Accents Latex High Gloss Chroma Base	AR	640345500	Quart	Y32T00054	16.99
Exterior Accents Latex High Gloss Chroma Base	AR	640345518	1 Gal	Y32T00054	45.49
Exterior Accents Latex High Gloss Primary Red	AR	640345559	1 Gal	Y32R00058	45.49
Exterior Accents Latex High Gloss Primary Red	AR	640345542	Quart	Y32R00058	16.99
Exterior Accents Latex High Gloss Vivid Yellow	AR	640345534	1 Gal	Y32Y00057	45.49
Exterior Accents Latex High Gloss Vivid Yellow	AR	640345526	Quart	Y32Y00057	16.99
Exterior Accents Latex Satin Chroma Base	AR	640345385	Quart	Y08T00054	16.99
Exterior Accents Latex Satin Chroma Base	AR	640345393	1 Gal	Y08T00054	43.49
Exterior Accents Latex Satin Primary Red	AR	640345435	1 Gal	Y08R00058	43.49
Exterior Accents Latex Satin Primary Red	AR	640345427	Quart	Y08R00058	16.99
Exterior Accents Latex Satin Vivid Yellow	AR	640345419	1 Gal	Y08Y00057	43.49
Exterior Accents Latex Satin Vivid Yellow	AR	640345401	Quart	Y08Y00057	16.99
WeatherPerfect Exterior Oil Wood Undercoater White	AR	8091357	1 Gal	Y24W00538	37.49
WeatherPerfect Exterior Oil Wood Undercoater White	AR	8091365	5 Gal	Y24W00538	37.29
WeatherPerfect Exterior Latex Flat White	AR	1079029	5 Gal	B36W00306	28.29
WeatherPerfect Exterior Latex Flat White	AR	1079011	1 Gal	B36W00306	28.49
WeatherPerfect Exterior Latex Satin White	AR	1072172	5 Gal	B77W00506	29.29
WeatherPerfect Exterior Latex Satin White	AR	1072164	1 Gal	B77W00506	29.49
WeatherPerfect® Exterior Latex Flat Extra White	AR	640515706	5 Gal	B36W00351	28.29
WeatherPerfect® Exterior Latex Flat Extra White	AR	640515698	1 Gal	B36W00351	28.49
WeatherPerfect® Exterior Latex Satin Extra White	AR	640515730	1 Gal	B77W00551	29.49
WeatherPerfect® Exterior Latex Satin Extra White	AR	640515748	5 Gal	B77W00551	29.29

ProMar® Barn Paint - Alkyd Gloss Red	AR	640103297	5 Gal	B46RA0005	27.49
ProMar® Barn Paint - Alkyd Gloss White	AR	640103370	5 Gal	B46WA0035	30.49
ProMar® Barn Paint - Latex Gloss Red	AR	640171526	5 Gal	B42RA0012	27.49
ProMar® Barn Paint - Latex Gloss White	AR	640171500	5 Gal	B42WA0012	29.49
DeckScapes™ Exterior Acrylic Solid Color Stain Deep Base	AR	640359238	5 Gal	A15W00153	35.29
DeckScapes™ Exterior Acrylic Solid Color Stain Deep Base	AR	640359220	1 Gal	A15W00153	35.49
DeckScapes™ Exterior Acrylic Solid Color Stain Extra White	AR	640359212	5 Gal	A15W00151	35.29
DeckScapes™ Exterior Acrylic Solid Color Stain Extra White	AR	640359204	1 Gal	A15W00151	35.49
DeckScapes™ Exterior Acrylic Solid Color Stain Ultradeep	AR	640359246	1 Gal	A15T00154	35.49
DeckScapes™ Exterior Acrylic Solid Color Stain Ultradeep	AR	640359253	5 Gal	A15T00154	35.29
DeckScapes™ Exterior Oil-Based Semi-Transparent Stain Tint Base	AR	640359360	1 Gal	A18C50602	32.99
DeckScapes™ Exterior Oil-Based Semi-Transparent Stain Tint Base	AR	640359378	5 Gal	A18C50602	32.79
DeckScapes™ Exterior Oil-Based Toner Cedar	AR	640359428	1 Gal	A18Y50500	30.49
DeckScapes™ Exterior Oil-Based Toner Cedar	AR	640359436	5 Gal	A18Y50500	30.29
DeckScapes™ Exterior Oil-Based Toner Natural	AR	640359386	1 Gal	A18C50500	30.49
DeckScapes™ Exterior Oil-Based Toner Natural	AR	640359394	5 Gal	A18C50500	30.29
DeckScapes™ Exterior Oil-Based Toner Redwood	AR	640359410	5 Gal	A18R50502	30.29
DeckScapes™ Exterior Oil-Based Toner Redwood	AR	640359402	1 Gal	A18R50502	30.49
DeckScapes™ Exterior Waterborne Semi-Transparent Stain Cedar	AR	640374989	1 Gal	A15Y00012	33.99
DeckScapes™ Exterior Waterborne Semi-Transparent Stain Cedar	AR	640374997	5 Gal	A15Y00012	33.79
DeckScapes™ Exterior Waterborne Semi-Transparent Stain Natural	AR	640374971	5 Gal	A15C00013	33.79
DeckScapes™ Exterior Waterborne Semi-Transparent Stain Natural	AR	640374963	1 Gal	A15C00013	33.99
DeckScapes™ Exterior Waterborne Semi-Transparent Stain Redwood	AR	640374948	1 Gal	A15R00014	33.99
DeckScapes™ Exterior Waterborne Semi-Transparent Stain Redwood	AR	640374955	5 Gal	A15R00014	33.79
DeckScapes™ Exterior Waterborne Semi-Transparent Stain Tint Base	AR	640359261	1 Gal	A15T00015	33.99
DeckScapes™ Exterior Waterborne Semi-Transparent Stain Tint Base	AR	640359279	5 Gal	A15T00015	33.79

DeckScapes™ Exterior Waterborne Stain Clear	AR	640359295	5 Gal	A15T00260	25.29
DeckScapes™ Exterior Waterborne Stain Clear	AR	640359287	1 Gal	A15T00260	25.49
DeckScapes™ Exterior Waterborne Toner Clear	AR	640359352	5 Gal	A15T00452	30.29
DeckScapes™ Exterior Waterborne Toner Clear	AR	640359345	1 Gal	A15T00452	30.49
DeckScapes™ Premium Oil-Based Pretreatment Coating Life Extender Clear	AR	640383485	1 Gal	A18T00500	40.49
DeckScapes™ Premium Oil-Based Pretreatment Coating Life Extender Clear	AR	640383493	5 Gal	A18T00500	39.99
Exterior Alkyd Semi-Transparent VOC-Complying Wood Stain Clear Base	AR	1040492	5 Gal	A14TZ0001	32.79
Exterior Alkyd Semi-Transparent VOC-Complying Wood Stain Clear Base	AR	1040484	1 Gal	A14TZ0001	32.99
Exterior Stain Oil Base Solid Color Deep Base	AR	640351177	5 Gal	A14W00553	34.79
Exterior Stain Oil Base Solid Color Deep Base	AR	640351169	1 Gal	A14W00553	34.99
Exterior Stain Oil Base Solid Color Snowcap White	AR	640351144	1 Gal	A14W00550	34.99
Exterior Stain Oil Base Solid Color Snowcap White	AR	640351151	5 Gal	A14W00550	34.79
Exterior Stain Oil Base Solid Color Ultradeep	AR	640351193	5 Gal	A14T00554	34.79
Exterior Stain Oil Base Solid Color Ultradeep	AR	640351185	1 Gal	A14T00554	34.99
WoodScapes Exterior Polyurethane Semi-Transparent Stain Clear Base	AR	1040351	1 Gal	A15T00005	35.99
WoodScapes® Exterior Acrylic Solid Color Stain Deep Base	AR	640333530	5 Gal	A15W00053	35.79
WoodScapes® Exterior Acrylic Solid Color Stain Deep Base	AR	640333522	1 Gal	A15W00053	35.99
WoodScapes® Exterior Acrylic Solid Color Stain Extra White	AR	640514964	5 Gal	A15W00051	35.79
WoodScapes® Exterior Acrylic Solid Color Stain Extra White	AR	640514956	1 Gal	A15W00051	35.99
WoodScapes® Exterior Acrylic Solid Color Stain Ultradeep	AR	640333555	5 Gal	A15T00054	35.79
WoodScapes® Exterior Acrylic Solid Color Stain Ultradeep	AR	640333548	1 Gal	A15T00054	35.99
WoodScapes® Exterior Polyurethane Semi-Transparent Stain Clear Base	AR	640119103	Quart	A15T00005	9.99
WoodScapes® Exterior Polyurethane Semi-Transparent Stain Clear Base	AR	1040369	5 Gal	A15T00005	35.79

				INTERIOR	
				Primers	
PrepRite 200 Interior Latex Wall Primer White	AR	6007447	1 Gal	B28W00200	32.99
PrepRite 400 Interior Latex Wall Primer White	AR	6007298	5 Gal	B28W00400	30.29
PrepRite 400 Interior Latex Wall Primer White	AR	6007306	1 Gal	B28W00400	30.49
PrepRite Block Filler White	AR	6205637	5 Gal	B25W00025	23.99
PrepRite Bonding Primer Off White	AR	640316030	1 Gal	B51W00050	45.49
PrepRite Classic Interior Latex Primer White	AR	640122693	Quart	B28W00101	12.49
PrepRite Classic Interior Latex Primer White	AR	640122719	5 Gal	B28W00101	38.29
PrepRite Classic Interior Latex Primer White	AR	640122701	1 Gal	B28W00101	38.49
PrepRite High Build Interior Latex Primer Surfacer White	AR	640122685	5 Gal	B28W00601	22.49
PrepRite Interior Masonry Primer White	AR	640171179	1 Gal	B28W00300	38.99
PrepRite Interior Masonry Primer White	AR	640171187	5 Gal	B28W00300	38.79
PrepRite PreWallcovering Primer White	AR	640323325	Quart	B28W00980	9.99
PrepRite PreWallcovering Primer White	AR	640323416	5 Gal	B28W00980	28.29
PrepRite ProBlock Interior Alkyd Primer Sealer White	AR	6100036	5 Gal	B79W00010	25.79
PrepRite ProBlock Interior Alkyd Primer Sealer White	AR	6100044	Quart	B79W00010	8.99
PrepRite ProBlock Interior Alkyd Primer Sealer White	AR	6100028	1 Gal	B79W00010	25.99
PrepRite ProBlock Interior Exterior Latex Primer Sealer White	AR	6006266	5 Gal	B51W00020	33.79
PrepRite ProBlock Interior Exterior Latex Primer Sealer White	AR	6006258	1 Gal	B51W00020	33.99
PrepRite ProBlock Interior Exterior Latex Primer Sealer White	AR	6006241	Quart	B51W00020	11.49
PrepRite Quick Seal Alkyd Primer White	AR	640323358	1 Gal	Y24W00980	26.49
PrepRite VOC-Complying Wall and Wood Primer White	AR	6109474	Quart	B49WZ0002	14.49
PrepRite VOC-Complying Wall and Wood Primer White	AR	6109490	5 Gal	B49WZ0002	39.79
PrepRite VOC-Complying Wall and Wood Primer White	AR	6109482	1 Gal	B49WZ0002	39.99
PrepRite Wall and Wood Alkyd Primer White	AR	6102701	1 Gal	B49W00002	40.99
PrepRite® 200 Interior Latex Wall Primer White	AR	6007454	5 Gal	B28W00200	32.79
PrepRite® Bonding Primer Off White	AR	640316022	Quart	B51W00050	14.99
PrepRite® Drywall Conditioner Clear Base	AR	640336616	1 Gal	B28W00970	26.49
PrepRite® Easy Sand Quick Dry Interior Alkyd Undercoater White	AR	640361291	1 Gal	B49W00040	26.99
PrepRite® Easy Sand Quick Dry Interior Alkyd Undercoater White	AR	640359477	5 Gal	B49W00040	26.79
PrepRite® PreWallcovering Primer White	AR	640323333	1 Gal	B28W00980	28.49

PrepRite® ProBlock® Interior Exterior Latex Primer Sealer Deep Base	AR	640336558	Quart	B51W00023	11.49
PrepRite® ProBlock® Interior Exterior Latex Primer Sealer Deep Base	AR	640336624	1 Gal	B51W00023	33.99
PrepRite® ProBlock® Odorless Alkyd Primer Sealer White	AR	640348249	1 Gal	B49W00020	26.49
PrepRite® ProBlock® Odorless Alkyd Primer Sealer White	AR	640348256	5 Gal	B49W00020	26.29
PrepRite® Quick Seal 350 HS Exterior Interior Alkyd Fast Dry Stain Blocking Prim	AR	640382321	5 Gal	Y24W08981	26.29
PrepRite® Quick Seal 350 HS Exterior Interior Alkyd Fast Dry Stain Blocking Prim	AR	640382313	1 Gal	Y24W08981	26.49
PrepRite® Quick Seal Alkyd Primer White	AR	640323424	5 Gal	Y24W00980	26.29
PrepRite® SF-1™ Int/Ext Quick Dry Pigmented Primer Sealer White	AR	640348207	Quart	B49W00030	10.99
PrepRite® SF-1™ Int/Ext Quick Dry Pigmented Primer Sealer White	AR	640348215	1 Gal	B49W00030	28.49
PrepRite® SF-1™ Int/Ext Quick Dry Pigmented Primer Sealer White	AR	640348223	5 Gal	B49W00030	28.29
PrepRite® Wall and Wood Alkyd Primer White	AR	6102719	5 Gal	B49W00002	40.79
PrepRite® Wall and Wood Alkyd Primer White	AR	6102743	Quart	B49W00002	14.49
PrepRite® White Pigmented Shellac Primer Sealer White	AR	640383469	1 Gal	B49W00050	34.99
PrepRite® White Pigmented Shellac Primer Sealer White	AR	640383477	5 Gal	B49W00050	33.99
Moisture Vapor Barrier Primer Finish White	AR	640354585	5 Gal	B72W00001	24.99
Color-Prime® Interior Latex Primer Deep Tinting Base	AR	640331674	1 Gal	B28W00110	37.49
Color-Prime® Interior Latex Primer Deep Tinting Base	AR	640331682	Quart	B28W00110	12.99
				No VOC	
Harmony® Interior Latex Primer White	AR	640336145	5 Gal	B11W00900	34.29
Harmony® Interior Latex Primer White	AR	640336137	1 Gal	B11W00900	34.49
Harmony® Interior Latex Flat Deep Base	AR	640336111	1 Gal	B05W00953	35.49
Harmony® Interior Latex Flat Extra White	AR	640336095	1 Gal	B05W00951	35.49
Harmony® Interior Latex Flat Extra White	AR	640336103	5 Gal	B05W00951	35.29
Harmony® Interior Latex Eg Shel Deep Base	AR	640336053	1 Gal	B09W00953	38.49
Harmony® Interior Latex Eg Shel Extra White	AR	640336038	1 Gal	B09W00951	38.49
Harmony® Interior Latex Eg Shel Extra White	AR	640336046	5 Gal	B09W00951	38.29
Harmony® Interior Latex Semi-Gloss Deep Base	AR	640336194	1 Gal	B10W00953	39.99
Harmony® Interior Latex Semi-Gloss Extra White	AR	640336178	1 Gal	B10W00951	39.99

Harmony® Interior Latex Semi-Gloss Extra White	AR	640336186	5 Gal	B10W00951	39.79
				Low VOC	
ProGreen™ 200 Low VOC Interior Latex Primer White	AR	640383725	1 Gal	B28W00600	33.49
ProGreen™ 200 Low VOC Interior Latex Primer White	AR	640383733	5 Gal	B28W00600	33.29
ProGreen™ 200 Low VOC Interior Latex Flat Deep Base	AR	640383709	1 Gal	B30W00653	35.99
ProGreen™ 200 Low VOC Interior Latex Flat Deep Base	AR	640383717	5 Gal	B30W00653	35.79
ProGreen™ 200 Low VOC Interior Latex Flat Extra White	AR	640383691	5 Gal	B30W00651	35.79
ProGreen™ 200 Low VOC Interior Latex Flat Extra White	AR	640383683	1 Gal	B30W00651	35.99
ProGreen™ 200 Low VOC Interior Latex Eg-Shel Deep Base	AR	640387411	1 Gal	B20W00653	37.49
ProGreen™ 200 Low VOC Interior Latex Eg-Shel Deep Base	AR	640387429	5 Gal	B20W00653	37.29
ProGreen™ 200 Low VOC Interior Latex Eg-Shel Extra White	AR	640383600	1 Gal	B20W00651	37.49
ProGreen™ 200 Low VOC Interior Latex Eg-Shel Extra White	AR	640383618	5 Gal	B20W00651	37.29
ProGreen™ 200 Low VOC Interior Latex Semi-Gloss Deep Base	AR	640383675	5 Gal	B31W00653	38.29
ProGreen™ 200 Low VOC Interior Latex Semi-Gloss Deep Base	AR	640383667	1 Gal	B31W00653	38.49
ProGreen™ 200 Low VOC Interior Latex Semi-Gloss Extra White	AR	640383659	5 Gal	B31W00651	38.29
ProGreen™ 200 Low VOC Interior Latex Semi-Gloss Extra White	AR	640383642	1 Gal	B31W00651	38.49
				High Moisture Area Paint	
Bath Paint Interior Satin Finish Extra White	AR	640512372	Quart	A57W00051	12.99
Bath Paint Interior Satin Finish Extra White	AR	640512380	1 Gal	A57W00051	36.99
Bath Paint Interior Semi-Gloss Finish Extra White	AR	640512356	Quart	A59W00051	12.99
Bath Paint Interior Semi-Gloss Finish Extra White	AR	640512364	1 Gal	A59W00051	36.99
				Premium	
Duration® Home Interior Latex Matte Bright Yellow	AR	640399135	1 Gal	A96Y00157	41.99
Duration® Home Interior Latex Matte Bright Yellow	AR	640399127	Quart	A96Y00157	13.49
Duration® Home Interior Latex Matte Deep Base	AR	640363933	1 Gal	A96W00153	41.99
Duration® Home Interior Latex Matte Deep Base	AR	640416228	Quart	A96W00153	13.49
Duration® Home Interior Latex Matte Extra White	AR	640364006	5 Gal	A96W00151	41.79

Duration® Home Interior Latex Matte Extra White	AR	640416368	Quart	A96W00151	13.49
Duration® Home Interior Latex Matte Extra White	AR	640363925	1 Gal	A96W00151	41.99
Duration® Home Interior Latex Matte Luminous White	AR	640363917	1 Gal	A96W00150	42.99
Duration® Home Interior Latex Matte Real Red	AR	640399143	Quart	A96R00158	13.49
Duration® Home Interior Latex Matte Real Red	AR	650018609	1 Gal	A96R01158	41.99
Duration® Home Interior Latex Matte Real Red	AR	640399150	1 Gal	A96R00158	41.99
Duration® Home Interior Latex Matte Ultradeep	AR	650018633	1 Gal	A96T01154	41.99
Duration® Home Interior Latex Matte Ultradeep	AR	640399168	Quart	A96T00154	13.49
Duration® Home Interior Latex Matte Ultradeep	AR	640399184	5 Gal	A96T00154	41.79
Duration® Home Interior Latex Matte Ultradeep	AR	640399176	1 Gal	A96T00154	41.99
Duration® Home Interior Latex Satin Bright Yellow	AR	640398657	5 Gal	A97Y00157	42.79
Duration® Home Interior Latex Satin Bright Yellow	AR	640398632	Quart	A97Y00157	14.49
Duration® Home Interior Latex Satin Bright Yellow	AR	640398640	1 Gal	A97Y00157	42.99
Duration® Home Interior Latex Satin Deep Base	AR	640363966	1 Gal	A97W00153	42.99
Duration® Home Interior Latex Satin Deep Base	AR	640416418	Quart	A97W00153	14.49
Duration® Home Interior Latex Satin Extra White	AR	640364014	5 Gal	A97W00151	42.79
Duration® Home Interior Latex Satin Extra White	AR	640363958	1 Gal	A97W00151	42.99
Duration® Home Interior Latex Satin Extra White	AR	640416376	Quart	A97W00151	14.49
Duration® Home Interior Latex Satin Luminous White	AR	640363941	1 Gal	A97W00150	43.99
Duration® Home Interior Latex Satin Real Red	AR	640398665	Quart	A97R00158	14.49
Duration® Home Interior Latex Satin Real Red	AR	640398681	5 Gal	A97R00158	42.79
Duration® Home Interior Latex Satin Real Red	AR	640398673	1 Gal	A97R00158	42.99
Duration® Home Interior Latex Satin Ultradeep Base	AR	640398624	5 Gal	A97T00154	42.79
Duration® Home Interior Latex Satin Ultradeep Base	AR	640398608	Quart	A97T00154	14.49
Duration® Home Interior Latex Satin Ultradeep Base	AR	640398616	1 Gal	A97T00154	42.99
Duration® Home Interior Latex Semi-Gloss Bright Yellow	AR	640398731	1 Gal	A98Y00157	43.99
Duration® Home Interior Latex Semi-Gloss Bright Yellow	AR	640398723	Quart	A98Y00157	14.99
Duration® Home Interior Latex Semi-Gloss Deep Base	AR	640416251	Quart	A98W00153	14.99
Duration® Home Interior Latex Semi-Gloss Deep Base	AR	640414173	1 Gal	A98W01153	43.99
Duration® Home Interior Latex Semi-Gloss Deep Base	AR	640385068	1 Gal	A98W00153	43.99

Duration® Home Interior Latex Semi-Gloss Extra White	AR	640363982	1 Gal	A98W00151	43.99
Duration® Home Interior Latex Semi-Gloss Extra White	AR	640364022	5 Gal	A98W00151	43.79
Duration® Home Interior Latex Semi-Gloss Extra White	AR	640416269	Quart	A98W00151	14.99
Duration® Home Interior Latex Semi-Gloss Luminous White	AR	640363974	1 Gal	A98W00150	44.99
Duration® Home Interior Latex Semi-Gloss Real Red	AR	640398749	Quart	A98R00158	14.99
Duration® Home Interior Latex Semi-Gloss Real Red	AR	640398756	1 Gal	A98R00158	43.99
Duration® Home Interior Latex Semi-Gloss Ultradeep Base	AR	640398707	1 Gal	A98T00154	43.99
Duration® Home Interior Latex Semi-Gloss Ultradeep Base	AR	640398699	Quart	A98T00154	14.99
Duration® Home Interior Latex Semi-Gloss Ultradeep Base	AR	640398715	5 Gal	A98T00154	43.79
Cashmere™ Interior Latex Flat Enamel Deep Base	AR	640336269	1 Gal	D16W00053	37.49
Cashmere™ Interior Latex Flat Enamel Deep Base	AR	640338059	5 Gal	D16W00053	37.29
Cashmere™ Interior Latex Flat Enamel Extra White	AR	640336244	1 Gal	D16W00051	37.49
Cashmere™ Interior Latex Flat Enamel Extra White	AR	640338042	5 Gal	D16W00051	37.29
Cashmere™ Interior Latex Flat Enamel Luminous White	AR	640336228	1 Gal	D16W00050	38.49
Cashmere™ Interior Latex Low Lustre Deep Base	AR	640336327	1 Gal	D17W00053	40.99
Cashmere™ Interior Latex Low Lustre Deep Base	AR	640338026	5 Gal	D17W00053	40.79
Cashmere™ Interior Latex Low Lustre Extra White	AR	640336301	1 Gal	D17W00051	40.99
Cashmere™ Interior Latex Low Lustre Extra White	AR	640338018	5 Gal	D17W00051	40.79
Cashmere™ Interior Latex Low Lustre Luminous White	AR	640336285	1 Gal	D17W00050	41.99
Cashmere™ Interior Latex Medium Lustre Deep Base	AR	640348090	1 Gal	D18W00053	41.99
Cashmere™ Interior Latex Medium Lustre Extra White	AR	640348074	1 Gal	D18W00051	41.99
Cashmere™ Interior Latex Medium Lustre Extra White	AR	640348082	5 Gal	D18W00051	41.79
Cashmere™ Interior Latex Medium Lustre Luminous White	AR	640348058	1 Gal	D18W00050	42.99
Classic 99® Interior Latex Flat Deep Base	AR	640513651	1 Gal	A27W00053	32.99
Classic 99® Interior Latex Flat Extra White	AR	640510061	1 Gal	A27W00051	32.99
Classic 99® Interior Latex Flat Extra White	AR	640510178	5 Gal	A27W00051	32.79
Classic 99 Interior Latex Flat Ceiling Paint Bright White	AR	1103480	1 Gal	A27W00015	32.99
Classic 99 Interior Latex Flat Ceiling Paint Bright White	AR	640108148	5 Gal	A27W00015	32.79

Classic 99 Interior Latex Flat Luminous White	AR	990699993	1 Gal	A27W00017	34.49
Classic 99 Interior Latex Satin Luminous White	AR	640154860	1 Gal	A29W00040	35.49
Classic 99® Interior Latex Satin Deep Base	AR	640513636	1 Gal	A29W00053	34.49
Classic 99® Interior Latex Satin Extra White	AR	640510087	1 Gal	A29W00051	34.49
Classic 99® Interior Latex Satin Extra White	AR	640510186	5 Gal	A29W00051	34.29
Classic 99 Interior Latex Semi-Gloss Luminous White	AR	994999993	1 Gal	A26W00017	37.49
Classic 99® Interior Latex Semi-Gloss Deep Base	AR	640513677	1 Gal	A26W00053	36.49
Classic 99® Interior Latex Semi-Gloss Extra White	AR	640510194	5 Gal	A26W00051	36.29
Classic 99® Interior Latex Semi-Gloss Extra White	AR	640510103	1 Gal	A26W00051	36.49
ColorAccents™ Interior Latex Flat Bright Yellow	AR	640350526	1 Gal	Y10Y00157	40.49
ColorAccents™ Interior Latex Flat Bright Yellow	AR	640350518	Quart	Y10Y00157	13.49
ColorAccents™ Interior Latex Flat Real Red	AR	640350484	1 Gal	Y10R00158	40.49
ColorAccents™ Interior Latex Flat Real Red	AR	640350476	Quart	Y10R00158	13.49
ColorAccents™ Interior Latex Flat Ultradeep	AR	640350492	Quart	Y10T00154	13.49
ColorAccents™ Interior Latex Flat Ultradeep	AR	640350500	1 Gal	Y10T00154	40.49
ColorAccents™ Interior Latex Flat Ultradeep	AR	640353843	5 Gal	Y10T00154	40.29
ColorAccents Interior Latex Semi-Gloss Ultradeep	AR	640333324	1 Gal	Y03T00154	40.49
ColorAccents™ Interior Latex Satin Bright Yellow	AR	640516290	Quart	Y38Y00157	13.49
ColorAccents™ Interior Latex Satin Bright Yellow	AR	640516308	1 Gal	Y38Y00157	38.99
ColorAccents™ Interior Latex Satin Bright Yellow	AR	640353876	5 Gal	Y38Y00157	38.79
ColorAccents™ Interior Latex Satin Real Red	AR	640516324	1 Gal	Y38R00158	38.99
ColorAccents™ Interior Latex Satin Real Red	AR	640516316	Quart	Y38R00158	13.49
ColorAccents™ Interior Latex Satin Real Red	AR	640353868	5 Gal	Y38R00158	38.79
ColorAccents Interior Latex Satin Ultradeep	AR	640516282	1 Gal	Y38T00154	38.99
ColorAccents Interior Latex Satin Ultradeep	AR	640516274	Quart	Y38T00154	13.49
ColorAccents Interior Latex Satin Ultradeep	AR	640349668	5 Gal	Y38T00154	38.79

ColorAccents Interior Latex Semi-Gloss Ultradeep	AR	640333316	Quart	Y03T00154	13.49
ColorAccents Interior Latex Semi-Gloss Ultradeep	AR	640353835	5 Gal	Y03T00154	40.29
ColorAccents™ Interior Latex Semi-Gloss Bright Yellow	AR	640333290	Quart	Y03Y00157	13.49
ColorAccents™ Interior Latex Semi-Gloss Bright Yellow	AR	640333308	1 Gal	Y03Y00157	40.49
ColorAccents™ Interior Latex Semi-Gloss Real Red	AR	640333274	Quart	Y03R00158	13.49
ColorAccents™ Interior Latex Semi-Gloss Real Red	AR	640333282	1 Gal	Y03R00158	40.49
SuperPaint® Interior Latex Flat - Low VOC Extra White	AR	640336848	Quart	A86W00851	14.49
SuperPaint® Interior Latex Flat - Low VOC Extra White	AR	640336855	1 Gal	A86W00851	37.99
SuperPaint® Interior Latex Flat - Low VOC Extra White	AR	640336830	5 Gal	A86W00851	37.79
SuperPaint® Interior Latex Flat Deep Base	AR	640513990	Quart	A86W00053	14.49
SuperPaint® Interior Latex Flat Deep Base	AR	640514006	1 Gal	A86W00053	37.99
SuperPaint® Interior Latex Flat Deep Base	AR	640356648	5 Gal	A86W00053	37.79
SuperPaint® Interior Latex Flat Extra White	AR	640512885	5 Gal	A86W00051	37.79
SuperPaint® Interior Latex Flat Extra White	AR	640512869	Quart	A86W00051	14.49
SuperPaint® Interior Latex Flat Extra White	AR	640512877	1 Gal	A86W00051	37.99
SuperPaint® Interior Latex Flat Luminous White	AR	991199993	1 Gal	A86W00017	38.99
SuperPaint® Interior Latex Flat Luminous White	AR	640515334	Quart	A86W00017	14.49
SuperPaint® Interior Latex Flat Twist and Pour Deep Base	AR	640355087	1 Gal	A86W00253	37.99
SuperPaint® Interior Latex Flat Twist and Pour Extra White	AR	640355079	1 Gal	A86W00251	37.99
SuperPaint® Interior Latex Flat Twist and Pour Luminous White	AR	640355061	1 Gal	A86W00217	38.99
SuperPaint® Interior Latex Flat VOC 0.78 Extra White	AR	601142433	1 Gal	A86W08251	37.99
SuperPaint® Interior Latex Flat VOC 1.46 Luminous White	AR	601142441	1 Gal	A86W08217	38.99
SuperPaint Interior Latex Satin Luminous White	AR	640155081	1 Gal	A87W00040	41.49
SuperPaint® Interior Latex Satin Deep Base	AR	640356630	5 Gal	A87W00053	40.29
SuperPaint® Interior Latex Satin Deep Base	AR	640513982	1 Gal	A87W00053	40.49
SuperPaint® Interior Latex Satin Deep Base	AR	640513974	Quart	A87W00053	14.99
SuperPaint® Interior Latex Satin Extra White	AR	640512893	Quart	A87W00051	14.99
SuperPaint® Interior Latex Satin Extra White	AR	640512901	1 Gal	A87W00051	40.49
SuperPaint® Interior Latex Satin Extra White	AR	640512919	5 Gal	A87W00051	40.29
SuperPaint® Interior Latex Satin Luminous White	AR	640515342	Quart	A87W00040	14.99

SuperPaint® Interior Latex Satin Twist and Pour Deep Base	AR	640355111	1 Gal	A87W00253	40.49
SuperPaint® Interior Latex Satin Twist and Pour Extra White	AR	640355103	1 Gal	A87W00251	40.49
SuperPaint® Interior Latex Satin Twist and Pour Luminous White	AR	640355095	1 Gal	A87W00240	41.49
SuperPaint Interior Latex Semi-Gloss Luminous White	AR	995499993	1 Gal	A88W00017	42.99
SuperPaint® Interior Latex Semi-Gloss Deep Base	AR	640513958	Quart	A88W00053	14.99
SuperPaint® Interior Latex Semi-Gloss Deep Base	AR	640513966	1 Gal	A88W00053	41.99
SuperPaint® Interior Latex Semi-Gloss Extra White	AR	640512927	Quart	A88W00051	14.99
SuperPaint® Interior Latex Semi-Gloss Extra White	AR	640512935	1 Gal	A88W00051	41.99
SuperPaint® Interior Latex Semi-Gloss Extra White	AR	640512943	5 Gal	A88W00051	41.79
SuperPaint® Interior Latex Semi-Gloss Luminous White	AR	640515359	Quart	A88W00017	14.99
SuperPaint® Interior Latex Semi-Gloss Twist and Pour Deep Base	AR	640355145	1 Gal	A88W00253	41.99
SuperPaint® Interior Latex Semi-Gloss Twist and Pour Extra White	AR	640355137	1 Gal	A88W00251	41.99
SuperPaint® Interior Latex Semi-Gloss Twist and Pour Luminous White	AR	640355129	1 Gal	A88W00217	42.99
ProMar® 200 Interior Latex Flat Antique White	AR	411299993	1 Gal	B30W00204	35.49
ProMar® 200 Interior Latex Flat Antique White	AR	412699993	5 Gal	B30W00204	35.29
ProMar® 200 Interior Latex Flat Deep Base	AR	640515227	5 Gal	B30W00253	35.29
ProMar® 200 Interior Latex Flat Deep Base	AR	640515219	1 Gal	B30W00253	35.49
ProMar® 200 Interior Latex Flat Dover White	AR	414599993	5 Gal	B30W00206	35.29
ProMar® 200 Interior Latex Flat Dover White	AR	413199993	1 Gal	B30W00206	35.49
ProMar® 200 Interior Latex Flat Extra White	AR	640512703	1 Gal	B30W00251	35.49
ProMar® 200 Interior Latex Flat Extra White	AR	640512711	5 Gal	B30W00251	35.29
ProMar® 200 Interior Latex Flat Luminous White	AR	501024814	1 Gal	B30W00207	36.49
ProMar® 200 Interior Latex Flat Luminous White	AR	640148615	5 Gal	B30W00207	36.29
ProMar® 200 Interior Latex Eg-Shel Antique White	AR	640354155	1 Gal	B20W02204	36.99
ProMar® 200 Interior Latex Eg-Shel Antique White	AR	640354163	5 Gal	B20W02204	36.79
ProMar® 200 Interior Latex Eg-Shel Deep Base	AR	640354130	1 Gal	B20W02253	36.99
ProMar® 200 Interior Latex Eg-Shel Deep Base	AR	640354148	5 Gal	B20W02253	36.79
ProMar® 200 Interior Latex Eg-Shel Dover White	AR	640354171	1 Gal	B20W02206	36.99
ProMar® 200 Interior Latex Eg-Shel Dover White	AR	640354189	5 Gal	B20W02206	36.79

ProMar® 200 Interior Latex Eg-Shel Extra White	AR	640354114	1 Gal	B20W02251	36.99
ProMar® 200 Interior Latex Eg-Shel Extra White	AR	640354122	5 Gal	B20W02251	36.79
ProMar® 200 Interior Latex Eg-Shel Luminous White	AR	640354106	1 Gal	B20W02207	37.99
ProMar® 200 Interior Latex Eg-Shel Luminous White	AR	640354817	5 Gal	B20W02207	37.79
ProMar® 200 Interior Latex Low Sheen ES Enamel Deep Base	AR	640357984	1 Gal	B20W01253	36.99
ProMar® 200 Interior Latex Low Sheen ES Enamel Deep Base	AR	640357992	5 Gal	B20W01253	36.79
ProMar® 200 Interior Latex Low Sheen ES Enamel Extra White	AR	640357968	1 Gal	B20W01251	36.99
ProMar® 200 Interior Latex Low Sheen ES Enamel Extra White	AR	640357976	5 Gal	B20W01251	36.79
ProMar® 200 Interior Latex Low Sheen ES Enamel Luminous White	AR	640357950	5 Gal	B20W01207	37.79
ProMar® 200 Interior Latex Low Sheen ES Enamel Luminous White	AR	640357943	1 Gal	B20W01207	37.99
ProMar® 200 Interior Latex Semi-Gloss Deep Base	AR	640354247	5 Gal	B31W02253	37.79
ProMar® 200 Interior Latex Semi-Gloss Deep Base	AR	640354239	1 Gal	B31W02253	37.99
ProMar® 200 Interior Latex Semi-Gloss Dover White	AR	640354262	5 Gal	B31W02206	37.79
ProMar® 200 Interior Latex Semi-Gloss Dover White	AR	640354254	1 Gal	B31W02206	37.99
ProMar® 200 Interior Latex Semi-Gloss Extra White	AR	640354221	5 Gal	B31W02251	37.79
ProMar® 200 Interior Latex Semi-Gloss Extra White	AR	640354213	1 Gal	B31W02251	37.99
ProMar® 200 Interior Latex Semi-Gloss Luminous White	AR	640354205	5 Gal	B31W02207	38.79
ProMar® 200 Interior Latex Semi-Gloss Luminous White	AR	640354197	1 Gal	B31W02207	38.99
ProMar® 200 Interior Latex Gloss Deep Base	AR	640515284	5 Gal	B21W00253	38.79
ProMar® 200 Interior Latex Gloss Deep Base	AR	640515276	1 Gal	B21W00253	38.99
ProMar® 200 Interior Latex Gloss Extra White	AR	640512778	5 Gal	B21W00251	38.79
ProMar® 200 Interior Latex Gloss Extra White	AR	640512760	1 Gal	B21W00251	38.99
ProMar® 200 Interior Latex Gloss Luminous White	AR	501024863	1 Gal	B21W00207	40.49
ProMar® 200 XP Interior Latex Flat Deep Base	AR	640364709	5 Gal	B30W03253	39.99
ProMar® 200 XP Interior Latex Flat Deep Base	AR	640365573	1 Gal	B30W03253	40.49
ProMar® 200 XP Interior Latex Flat Extra White	AR	640363891	5 Gal	B30W03251	39.99
ProMar® 200 XP Interior Latex Flat Extra White	AR	640365656	1 Gal	B30W03251	40.49

ProMar® 200 XP Interior Latex Eg-Shel Deep Base	AR	640359550	5 Gal	B20W03253	41.99
ProMar® 200 XP Interior Latex Eg-Shel Deep Base	AR	640365664	1 Gal	B20W03253	42.49
ProMar® 200 XP Interior Latex Eg-Shel Extra White	AR	640362059	1 Gal	B20W03251	42.49
ProMar® 200 XP Interior Latex Eg-Shel Extra White	AR	640359535	5 Gal	B20W03251	41.99
ProMar® 400 Hi-Bild Latex Eg-Shel Off White	AR	640192449	5 Gal	B20W04000	30.79
ProMar® 400 Hi-Bild Latex Flat Off White	AR	640122362	5 Gal	B30W04000	29.29
ProMar® 400 Interior Latex Flat Antique White	AR	684299993	1 Gal	B30W00404	31.49
ProMar® 400 Interior Latex Flat Antique White	AR	685699993	5 Gal	B30W00404	31.29
ProMar® 400 Interior Latex Flat Black	AR	640181343	1 Gal	B30B00400	31.49
ProMar® 400 Interior Latex Flat Black	AR	640181350	5 Gal	B30B00400	31.29
ProMar® 400 Interior Latex Flat Deep Base	AR	640513693	5 Gal	B30W00453	31.29
ProMar® 400 Interior Latex Flat Deep Base	AR	640513685	1 Gal	B30W00453	31.49
ProMar® 400 Interior Latex Flat Dover White	AR	688099993	1 Gal	B30W00406	31.49
ProMar® 400 Interior Latex Flat Dover White	AR	689999993	5 Gal	B30W00406	31.29
ProMar® 400 Interior Latex Flat Extra White	AR	640510129	5 Gal	B30W00451	31.29
ProMar® 400 Interior Latex Flat Extra White	AR	640510111	1 Gal	B30W00451	31.49
ProMar® 400 Interior Latex Eg-Shel Antique White	AR	640354312	1 Gal	B20W04404	32.99
ProMar® 400 Interior Latex Eg-Shel Antique White	AR	640354320	5 Gal	B20W04404	32.79
ProMar® 400 Interior Latex Eg-Shel Deep Base	AR	640354304	5 Gal	B20W04453	32.79
ProMar® 400 Interior Latex Eg-Shel Deep Base	AR	640354296	1 Gal	B20W04453	32.99
ProMar® 400 Interior Latex Eg-Shel Dover White	AR	640354338	1 Gal	B20W04406	32.99
ProMar® 400 Interior Latex Eg-Shel Dover White	AR	640354346	5 Gal	B20W04406	32.79
ProMar® 400 Interior Latex Eg-Shel Extra White	AR	640354270	1 Gal	B20W04451	32.99
ProMar® 400 Interior Latex Eg-Shel Extra White	AR	640354288	5 Gal	B20W04451	32.79
ProMar® 400 Latex Interior Low Sheen ES Enamel Deep Base	AR	640383774	5 Gal	B20W04253	32.49
ProMar® 400 Latex Interior Low Sheen ES Enamel Deep Base	AR	640383766	1 Gal	B20W04253	32.99
ProMar® 400 Latex Interior Low Sheen ES Enamel Extra White	AR	640383741	5 Gal	B20W04251	32.99
ProMar® 400 Latex Interior Low Sheen ES Enamel Extra White	AR	640383758	1 Gal	B20W04251	32.49

ProMar® 400 Interior Latex Gloss Extra White	AR	640335907	1 Gal	B21W00451	34.49
ProMar® 400 Interior Latex Gloss Extra White	AR	640335915	5 Gal	B21W00451	34.29
ProMar® 400 Interior Latex Semi-Gloss Antique White	AR	640354395	1 Gal	B31W04404	34.49
ProMar® 400 Interior Latex Semi-Gloss Antique White	AR	640354403	5 Gal	B31W04404	34.29
ProMar® 400 Interior Latex Semi-Gloss Deep Base	AR	640354387	5 Gal	B31W04453	34.29
ProMar® 400 Interior Latex Semi-Gloss Deep Base	AR	640354379	1 Gal	B31W04453	34.49
ProMar® 400 Interior Latex Semi-Gloss Dover White	AR	640354411	1 Gal	B31W04406	34.49
ProMar® 400 Interior Latex Semi-Gloss Dover White	AR	640354429	5 Gal	B31W04406	34.29
ProMar® 400 Interior Latex Semi-Gloss Extra White	AR	640354353	1 Gal	B31W04451	34.49
ProMar® 400 Interior Latex Semi-Gloss Extra White	AR	640354361	5 Gal	B31W04451	34.29
ProMar® 700 Interior Latex Flat Antique White	AR	640354460	5 Gal	B30W07701	27.29
ProMar® 700 Interior Latex Flat Antique White	AR	640354452	1 Gal	B30W07701	27.49
ProMar® 700 Interior Latex Flat Dover White	AR	640354478	5 Gal	B30W07703	27.29
ProMar® 700 Interior Latex Flat White	AR	640354437	1 Gal	B30W07700	27.49
ProMar® 700 Interior Latex Flat White	AR	640354445	5 Gal	B30W07700	27.29
ProMar® 700 Interior Latex Semi-Gloss Antique White	AR	640354510	5 Gal	B31W07701	29.29
ProMar® 700 Interior Latex Semi-Gloss Antique White	AR	640354502	1 Gal	B31W07701	29.49
ProMar® 700 Interior Latex Semi-Gloss Dover White	AR	640356481	5 Gal	B31W07703	29.29
ProMar® 700 Interior Latex Semi-Gloss Dover White	AR	640356473	1 Gal	B31W07703	29.49
ProMar® 700 Interior Latex Semi-Gloss White	AR	640354494	5 Gal	B31W07700	29.29
ProMar® 700 Interior Latex Semi-Gloss White	AR	640354486	1 Gal	B31W07700	29.49
Builders Solution™ Interior Latex Flat Extra White	AR	640363040	1 Gal	A61W00151	36.49
Builders Solution™ Interior Latex Flat Extra White	AR	640363057	5 Gal	A61W00151	36.29
Builders Solution™ Interior Latex Matte Extra White	AR	640398582	1 Gal	A64W00051	36.49
Builders Solution™ Interior Latex Matte Extra White	AR	640398590	5 Gal	A64W00051	36.29
Builders Solution™ Interior Latex Matte With AccuTouch™ Deep Base	AR	640416343	1 Gal	A64W00053	36.49
Builders Solution™ Interior Latex Matte With AccuTouch™ Deep Base	AR	640416350	5 Gal	A64W00053	36.29
Builders Solution™ System Interior Latex Flat Deep Base	AR	640364725	5 Gal	A61W00153	36.29

Builders Solution™ System Interior Latex Flat Deep Base	AR	640364717	1 Gal	A61W00153	36.49
Builders Solution™ System Interior Primer Surfacer White	AR	640349700	5 Gal	A63W00100	33.99
Builders Solution™ Interior Latex Eg-Shel Deep Base	AR	640353918	1 Gal	A62W00053	37.99
Builders Solution™ Interior Latex Eg-Shel Deep Base	AR	640353926	5 Gal	A62W00053	37.79
Builders Solution™ Interior Latex Eg-Shel Extra White	AR	640353900	5 Gal	A62W00051	37.79
Builders Solution™ Interior Latex Eg-Shel Extra White	AR	640353892	1 Gal	A62W00051	37.99
All Surface Enamel Latex Primer White	AR	640326070	1 Gal	A41W00210	36.99
All Surface Enamel Latex Primer White	AR	640326062	Quart	A41W00210	12.99
All Surface Enamel Alkyd Low Sheen Black	AR	640325692	Quart	A11B00201	13.49
All Surface Enamel Alkyd Low Sheen Black	AR	640325700	1 Gal	A11B00201	36.99
All Surface Enamel Alkyd Low Sheen Ultradeep	AR	640325783	1 Gal	A11T00214	36.99
All Surface Enamel Alkyd Low Sheen Ultradeep	AR	640325775	Quart	A11T00214	12.99
All Surface Enamel Alkyd Gloss Black	AR	640325676	Quart	A11B00200	12.99
All Surface Enamel Alkyd Gloss Black	AR	640325684	1 Gal	A11B00200	36.99
All Surface Enamel Alkyd Gloss Deep Base	AR	640359709	1 Gal	A11W00253	36.99
All Surface Enamel Alkyd Gloss Deep Base	AR	640359691	Quart	A11W00253	12.99
All Surface Enamel Alkyd Gloss Primer White	AR	640325841	1 Gal	A11W00210	36.99
All Surface Enamel Alkyd Gloss Primer White	AR	640325833	Quart	A11W00210	13.49
All Surface Enamel Alkyd Gloss Safety Red	AR	640325742	1 Gal	A11R00238	43.49
All Surface Enamel Alkyd Gloss Safety Red	AR	640325734	Quart	A11R00238	14.49
All Surface Enamel Alkyd Gloss Safety Yellow	AR	640325866	1 Gal	A11Y00237	43.49
All Surface Enamel Alkyd Gloss Safety Yellow	AR	640325858	Quart	A11Y00237	14.49
All Surface Enamel Alkyd Gloss Tinting White	AR	640325817	Quart	A11W00201	12.99
All Surface Enamel Alkyd Gloss Tinting White	AR	640325825	1 Gal	A11W00201	36.99
All Surface Enamel Alkyd Gloss Ultradeep	AR	640325759	Quart	A11T00204	12.99
All Surface Enamel Alkyd Gloss Ultradeep	AR	640325767	1 Gal	A11T00204	36.99
All Surface Enamel Alkyd Gloss White	AR	640325791	Quart	A11W00200	12.99
All Surface Enamel Alkyd Gloss White	AR	640325809	1 Gal	A11W00200	36.99

All Surface Enamel Latex Low Sheen Black	AR	640369104	Quart	A41B08201	12.99
All Surface Enamel Latex Low Sheen Black	AR	640369112	1 Gal	A41B08201	36.99
All Surface Enamel Latex Low Sheen Black	AR	640326054	1 Gal	A41B00201	36.99
All Surface Enamel Latex Low Sheen Black	AR	640326047	Quart	A41B00201	12.99
All Surface Enamel Latex Low Sheen Ultradeep	AR	640325999	1 Gal	A41T00214	36.99
All Surface Enamel Latex Low Sheen Ultradeep	AR	640325981	Quart	A41T00214	12.99
All Surface Enamel Latex Gloss Black	AR	640326039	1 Gal	A41B00200	36.99
All Surface Enamel Latex Gloss Black	AR	640326021	Quart	A41B00200	12.99
All Surface Enamel Latex Gloss Deep Base	AR	640359683	1 Gal	A41W00253	36.99
All Surface Enamel Latex Gloss Deep Base	AR	640359675	Quart	A41W00253	12.99
All Surface Enamel Latex Gloss Extra White	AR	640363495	Quart	A41W00251	12.99
All Surface Enamel Latex Gloss Extra White	AR	640363503	1 Gal	A41W00251	36.99
All Surface Enamel Latex Gloss Safety Red	AR	640325940	Quart	A41R00238	13.99
All Surface Enamel Latex Gloss Safety Red	AR	640325957	1 Gal	A41R00238	44.49
All Surface Enamel Latex Gloss Safety Yellow	AR	640325965	Quart	A41Y00237	13.99
All Surface Enamel Latex Gloss Safety Yellow	AR	640325973	1 Gal	A41Y00237	44.49
All Surface Enamel Latex Gloss Ultradeep	AR	640325932	1 Gal	A41T00204	36.99
All Surface Enamel Latex Gloss Ultradeep	AR	640325924	Quart	A41T00204	12.99
All Surface Enamel Latex Gloss White	AR	640325882	Quart	A41W00200	12.99
All Surface Enamel Latex Gloss White	AR	640325890	1 Gal	A41W00200	36.99
Blend A Color Universal Colorant Black	AR	640343224	1 Gal	0.1744101	53.99
Blend A Color Universal Colorant Blue	AR	640343232	1 Gal	0.17441214	82.49
Blend A Color Universal Colorant Magenta	AR	640343257	1 Gal	0.17441613	188.49
Blend A Color Universal Colorant New Green	AR	640346466	1 Gal	0.17442213	98.99
Blend A Color Universal Colorant New Red	AR	640346474	1 Gal	0.17442111	137.49
Blend A Color Universal Colorant Raw Umber	AR	640343182	1 Gal	0.17441417	72.99
Blend A Color Universal Colorant Red Oxide	AR	640343265	1 Gal	0.17441611	107.99
Blend A Color Universal Colorant White	AR	640343190	1 Gal	0.17441814	76.99
Blend A Color Universal Colorant Yellow	AR	640343208	1 Gal	0.17441911	137.49

Blend A Color Universal Colorant Yellow Oxide	AR	640398905	1 Gal	0.17442024	50.49
Colorants - Universal Blend A Color Black	AR	1022045	1 Gal	0.9744101	53.99
Colorants - Universal Blend A Color Black	AR	1022037	Quart	0.97441002	17.29
Colorants - Universal Blend A Color Blue	AR	1022979	1 Gal	0.97441214	81.99
Colorants - Universal Blend A Color Blue	AR	1022136	Quart	0.97441206	27.99
Colorants - Universal Blend A Color Deep Gold	AR	1022938	Quart	0.97442008	21.99
Colorants - Universal Blend A Color Deep Gold	AR	1022946	1 Gal	0.97442016	72.49
Colorants - Universal Blend A Color Magenta	AR	1022789	1 Gal	0.97441613	107.49
Colorants - Universal Blend A Color Magenta	AR	1022482	Quart	0.97441605	33.49
Colorants - Universal Blend A Color Maroon	AR	1022532	Quart	0.97441603	21.99
Colorants - Universal Blend A Color Maroon	AR	1022540	1 Gal	0.97441611	73.99
Colorants - Universal Blend A Color New Green	AR	640510020	1 Gal	0.97442213	76.49
Colorants - Universal Blend A Color New Green	AR	640510012	Quart	0.97442205	23.99
Colorants - Universal Blend A Color New Red	AR	640510046	1 Gal	0.97442111	136.49
Colorants - Universal Blend A Color New Red	AR	640510038	Quart	0.97442103	42.99
Colorants - Universal Blend A Color White	AR	1022730	Quart	0.97441806	23.49
Colorants - Universal Blend A Color White	AR	1022961	1 Gal	0.97441814	72.99
Colorants - Universal Blend A Color Yellow-Interior	AR	1022839	Quart	0.97441903	30.49
Colorants - Universal Blend A Color Yellow-Interior	AR	1022847	1 Gal	0.97441911	98.49
Universal Blend-A-Color Toners (PET Containers) Black	AR	640414702	1 Gal	A60B00701	53.99
Universal Blend-A-Color Toners (PET Containers) Blue	AR	640414728	1 Gal	A60L00701	82.49
Universal Blend-A-Color Toners (PET Containers) Deep Gold	AR	640414793	1 Gal	A60Y00703	50.49
Universal Blend-A-Color Toners (PET Containers) Magenta	AR	640414751	1 Gal	A60R00703	188.49
Universal Blend-A-Color Toners (PET Containers) Maroon	AR	640414744	1 Gal	A60R00702	107.99
Universal Blend-A-Color Toners (PET Containers) New Green	AR	640414710	1 Gal	A60G00702	98.99
Universal Blend-A-Color Toners (PET Containers) New Red	AR	640414769	1 Gal	A60R00704	137.49
Universal Blend-A-Color Toners (PET Containers) Raw Umber	AR	640414736	1 Gal	A60N00701	72.99
Universal Blend-A-Color Toners (PET Containers) White	AR	640414777	1 Gal	A60W00701	76.99
Universal Blend-A-Color Toners (PET Containers) Yellow (Interior)	AR	640414785	1 Gal	A60Y00701	137.49
				Specialty Coatings	
E-Barrier Reflective Coating For Attic Decking Silver Metallic	AR	640359493	5 Gal	B68S00100	47.49

Illusions® Metallic Technique Finishes Copper	AR	640358362	Quart	A46N00100	21.99
Illusions® Metallic Technique Finishes Gold	AR	640335840	Quart	A46Y00100	21.99
Illusions® Metallic Technique Finishes Pearl	AR	640335832	Quart	A46W00100	21.99
Illusions® Metallic Technique Finishes Silver	AR	640335857	Quart	A46S00100	21.99
Illusions™ Crackle Medium	AR	640335865	Quart	A46T00100	19.49
Illusions™ Latex Based Faux Finish Glazing Liquid Clear	AR	640316006	Quart	A46T00006	11.99
Illusions™ Latex Based Faux Finish Glazing Liquid Extended Drying Clear	AR	640359451	1 Gal	A46T00116	36.49
Illusions™ Latex Based Faux Finish Glazing Liquid Extended Drying Clear	AR	640359444	Quart	A46T00116	12.99
Illusions™ Oil Based Faux Finish Glazing Liquid Clear	AR	640323226	Quart	A46T00034	12.99
Illusions™ Oil Based Faux Finish Glazing Liquid Clear	AR	640323234	1 Gal	A46T00034	38.49
Illusions™ SandScapes™ Tinting Base	AR	640353330	1 Gal	A46W00300	44.49
Illusions™ SoftSuede™ Tinting Base	AR	640353322	1 Gal	A46W00200	44.49
Visible Solutions Latex Flat Ceiling Paint White	AR	640414967	1 Gal	A27W00085	33.99
Porch & Floor Enamel Deep Base	AR	640398178	Quart	A32W00153	13.99
Porch & Floor Enamel Deep Base	AR	640398186	1 Gal	A32W00153	42.49
Porch & Floor Enamel Deep Base	AR	640398194	5 Gal	A32W00153	42.29
Porch & Floor Enamel Extra White	AR	640398145	Quart	A32W00151	13.99
Porch & Floor Enamel Extra White	AR	640398152	1 Gal	A32W00151	42.49
Porch & Floor Enamel Extra White	AR	640398160	5 Gal	A32W00151	42.29
Porch & Floor Enamel Ultradeep Base	AR	640398111	Quart	A32T00154	13.99
Porch & Floor Enamel Ultradeep Base	AR	640398137	5 Gal	A32T00154	42.29
Porch & Floor Enamel Ultradeep Base	AR	640398129	1 Gal	A32T00154	42.49
Pro Industrial PreCatalyzed Waterbased Eg-Shel Epoxy Deep Base	AR	640398798	5 Gal	K45W00053	35.49
Pro Industrial PreCatalyzed Waterbased Eg-Shel Epoxy Deep Base	AR	640398780	1 Gal	K45W00053	35.99
Pro Industrial PreCatalyzed Waterbased Eg-Shel Epoxy Extra White	AR	640398772	5 Gal	K45W00051	34.49
Pro Industrial PreCatalyzed Waterbased Eg-Shel Epoxy Extra White	AR	640398764	1 Gal	K45W00051	34.99
Pro Industrial PreCatalyzed Waterbased Semi-Gloss Epoxy Deep Base	AR	640398822	1 Gal	K46W00053	40.99
Pro Industrial PreCatalyzed Waterbased Semi-Gloss Epoxy Deep Base	AR	640398830	5 Gal	K46W00053	40.49
Pro Industrial PreCatalyzed Waterbased Semi-Gloss Epoxy Extra White	AR	640398806	1 Gal	K46W00051	39.99
Pro Industrial PreCatalyzed Waterbased Semi-Gloss Epoxy Extra White	AR	640398814	5 Gal	K46W00051	39.49

ProClassic WaterBorne Interior Acrylic Gloss Luminous White	AR	640122800	1 Gal	B21W00027	48.99
ProClassic WaterBorne Interior Acrylic Semi-Gloss Luminous White	AR	640172979	1 Gal	B31W00027	47.49
ProClassic® Interior Alkyd Satin Enamel 2.93 VOC White	AR	640357638	5 Gal	B33W01151	45.29
ProClassic® Interior Alkyd Satin Enamel 2.93 VOC White	AR	640350195	1 Gal	B33W01151	45.49
ProClassic® Interior Alkyd Satin Enamel VOC 3.72 Extra White	AR	640510202	1 Gal	B33W00221	45.49
ProClassic® Interior Alkyd Satin Enamel VOC 3.72 Extra White	AR	640510210	5 Gal	B33W00221	45.29
ProClassic® Interior Alkyd Satin Enamel VOC 3.72 Extra White	AR	640514014	Quart	B33W00221	14.49
ProClassic® Interior Alkyd Semi-Gloss 3.20 VOC Extra White	AR	640350120	1 Gal	B34W01151	47.99
ProClassic® Interior Alkyd Semi-Gloss 3.20 VOC Extra White	AR	640350138	5 Gal	B34W01151	47.79
ProClassic® Interior Alkyd Semi-Gloss VOC 3.85 Deep Base	AR	640516167	1 Gal	B34W00053	47.99
ProClassic® Interior Alkyd Semi-Gloss VOC 3.85 Deep Base	AR	640516159	Quart	B34W00053	14.49
ProClassic® Interior Alkyd Semi-Gloss VOC 3.85 Extra White	AR	640512612	5 Gal	B34W00051	47.79
ProClassic® Interior Alkyd Semi-Gloss VOC 3.85 Extra White	AR	640512604	1 Gal	B34W00051	47.99
ProClassic® Interior Alkyd Semi-Gloss VOC 3.85 Extra White	AR	640513941	Quart	B34W00051	14.49
ProClassic® Low VOC Interior Alkyd Semi-Gloss Extra White	AR	640336392	5 Gal	B34WZ0051	45.79
ProClassic® Low VOC Interior Alkyd Semi-Gloss Extra White	AR	640336376	Quart	B34WZ0051	14.49
ProClassic® Low VOC Interior Alkyd Semi-Gloss Extra White	AR	640336384	1 Gal	B34WZ0051	45.99
ProClassic® WaterBorne Interior Acrylic Gloss Extra White	AR	640512588	1 Gal	B21W00051	47.99
ProClassic® WaterBorne Interior Acrylic Gloss Extra White	AR	640513933	Quart	B21W00051	15.49
ProClassic® WaterBorne Interior Acrylic Gloss Extra White	AR	640512596	5 Gal	B21W00051	47.79
ProClassic® WaterBorne Interior Acrylic Gloss Luminous White	AR	640333001	Quart	B21W00027	15.49
ProClassic® WaterBorne Interior Acrylic High Gloss Enamel Deep Base	AR	640383550	1 Gal	B21W00353	49.99
ProClassic® WaterBorne Interior Acrylic High Gloss Enamel Extra White	AR	640383535	1 Gal	B21W00351	49.99
ProClassic® WaterBorne Interior Acrylic High Gloss Enamel Extra White	AR	640388716	5 Gal	B21W00351	49.79
ProClassic® WaterBorne Interior Acrylic High Gloss Enamel Luminous White	AR	640383519	1 Gal	B21W00327	50.99
ProClassic® WaterBorne Interior Acrylic Satin Extra White	AR	640336442	1 Gal	B20W00051	45.49
ProClassic® WaterBorne Interior Acrylic Satin Extra White	AR	640336434	Quart	B20W00051	14.49
ProClassic® WaterBorne Interior Acrylic Satin Extra White	AR	640336459	5 Gal	B20W00051	45.29
ProClassic® WaterBorne Interior Acrylic Semi-Gloss Deep Base	AR	640516100	1 Gal	B31W00053	46.49

ProClassic® WaterBorne Interior Acrylic Semi-Gloss Deep Base	AR	640516092	Quart	B31W00053	14.99
ProClassic® WaterBorne Interior Acrylic Semi-Gloss Extra White	AR	640512562	1 Gal	B31W00051	46.49
ProClassic® WaterBorne Interior Acrylic Semi-Gloss Extra White	AR	640513925	Quart	B31W00051	14.99
ProClassic® WaterBorne Interior Acrylic Semi-Gloss Extra White	AR	640512570	5 Gal	B31W00051	46.29
ProClassic® WaterBorne Interior Acrylic Semi-Gloss Luminous White	AR	640332995	Quart	B31W00027	14.99
				Masonry	
SherCrete™ Flexible Concrete Waterproofer Deep Base	AR	640392817	1 Gal	A05W00053	32.49
SherCrete™ Flexible Concrete Waterproofer Deep Base	AR	640392825	5 Gal	A05W00053	32
SherCrete™ Flexible Concrete Waterproofer Extra White	AR	640383782	1 Gal	A05W00005	32.49
SherCrete™ Flexible Concrete Waterproofer Extra White	AR	640383790	5 Gal	A05W00005	32
SherLastic® Elastomeric Coating Deep Base	AR	640515375	5 Gal	A05W00153	36.49
SherLastic® Elastomeric Coating Extra White	AR	640515367	5 Gal	A05W00151	36.49
UltraCrete Solvent Borne Texture Coating Extra Coarse Deep Base	AR	640358891	5 Gal	B46W00823	37.49
UltraCrete Solvent Borne Texture Coating Extra Coarse Extra White	AR	640354551	5 Gal	B46W00820	37.49
UltraCrete Solvent Borne Texture Coating Fine Deep Base	AR	640358917	5 Gal	B46W00803	37.49
UltraCrete Solvent Borne Texture Coating Fine Extra White	AR	640354536	5 Gal	B46W00800	37.49
UltraCrete Solvent Borne Texture Coating Medium Deep Base	AR	640358909	5 Gal	B46W00813	37.49
UltraCrete Solvent Borne Texture Coating Medium Extra White	AR	640354544	5 Gal	B46W00810	37.49
UltraCrete Solvent Borne Texture Coating Smooth Deep Base	AR	640358925	5 Gal	B46W00853	37.49
UltraCrete Solvent Borne Texture Coating Smooth Extra White	AR	640354528	5 Gal	B46W00850	37.49
UltraCrete Texture Coating Extra Coarse Extra White	AR	640515797	5 Gal	A44W00821	31.99
UltraCrete Texture Coating Fine Extra White	AR	640515771	5 Gal	A44W00801	31.99
UltraCrete Texture Coating Medium Extra White	AR	640515789	5 Gal	A44W00811	31.99
UltraCrete Texture Masonry Topcoat White	AR	640512950	5 Gal	A44W00800	31.99
Vertical Concrete Stain Deep Base	AR	640359071	5 Gal	A31W00053	35.49
Vertical Concrete Stain Extra White	AR	640359063	5 Gal	A31W00051	35.49
Concrete and Driveway Sealer Clear	AR	640346680	1 Gal	B44V02001	27.49
Concrete and Driveway Sealer Clear	AR	640346698	5 Gal	B44V02001	27.29
Concrete and Terrazzo Sealer Clear	AR	1511419	5 Gal	B44V00022	36.29
Concrete and Terrazzo Sealer Clear	AR	1511401	1 Gal	B44V00022	36.49
ConFlex XL High Build Coating Deep Base	AR	640329595	5 Gal	A05W00453	43.29

ConFlex XL High Build Coating Extra White	AR	640515623	5 Gal	A05W00451	43.29
ConFlex XL High Build Coating Light Yellow	AR	640363545	5 Gal	A05Y00456	43.29
ConFlex XL Textured High Build Coating Extra Coarse Texture Extra White	AR	640515433	5 Gal	A05W00820	43.29
ConFlex XL Textured High Build Coating Fine Texture Extra White	AR	640515417	5 Gal	A05W00800	43.29
ConFlex XL Textured High Build Coating Medium Texture Extra White	AR	640515425	5 Gal	A05W00810	43.29
ConSeal Patch Brush Grade Smooth White	AR	640326500	1 Gal	A05W00620	40.99
ConSeal Patch Brush Grade Textured White	AR	640326518	1 Gal	A05W00630	40.99
ConSeal Patch Knife Grade Smooth White	AR	640326484	1 Gal	A05W00600	40.99
ConSeal Patch Knife Grade Textured White	AR	640326492	1 Gal	A05W00610	40.99
ConSeal Sealant Gun Grade Smooth White	AR	640326468	11 Oz.	A05W00500	7.49
ConSeal Sealant Gun Grade Textured White	AR	640326476	11 Oz.	A05W00510	7.49
Loxon 40% Silane Water Repellant Clear	AR	640392924	Drum	A31T00040	39.49
Loxon 40% Silane Water Repellant Clear	AR	640392916	5 Gal	A31T00040	39.99
Loxon 7% Siloxane Water Repellant Clear	AR	640392833	5 Gal	A10T00007	19.99
Loxon 7% Siloxane Water Repellant Clear	AR	640392841	Drum	A10T00007	19.79
Loxon Block Surfacer White	AR	640315990	5 Gal	A24W00200	30.49
Loxon Conditioner Clear	AR	640315982	5 Gal	A24V00100	28.29
Loxon Conditioner Clear	AR	640315974	1 Gal	A24V00100	28.49
Loxon Conditioner Guide-Coat White	AR	640315958	1 Gal	A24W00100	28.49
Loxon Conditioner Guide-Coat White	AR	640315966	5 Gal	A24W00100	28.29
Loxon Exterior Acrylic Masonry Coating Deep Base	AR	640512984	1 Gal	A24W00353	41.99
Loxon Exterior Acrylic Masonry Primer White	AR	1017268	1 Gal	A24W00300	40.99
Loxon® Exterior Acrylic Masonry Coating Deep Base	AR	640512992	5 Gal	A24W00353	41.79
Loxon® Exterior Acrylic Masonry Coating Extra White	AR	640515763	5 Gal	A24W00351	41.79
Loxon® Exterior Acrylic Masonry Coating Extra White	AR	640515755	1 Gal	A24W00351	41.99
Loxon® Exterior Acrylic Masonry Coating Light Yellow	AR	640363016	5 Gal	A24Y00356	41.79
Loxon® Exterior Acrylic Masonry Coating Light Yellow	AR	640363008	1 Gal	A24Y00356	41.99
Loxon® Exterior Acrylic Masonry Primer White	AR	1017276	5 Gal	A24W00300	40.79
Loxon® XP Waterproofing System Deep Base	AR	640363883	5 Gal	A24W00453	44.79
Loxon® XP Waterproofing System Deep Base	AR	640363875	1 Gal	A24W00453	44.99
Loxon® XP Waterproofing System Extra White	AR	640363842	5 Gal	A24W00451	44.79
Loxon® XP Waterproofing System Extra White	AR	640363834	1 Gal	A24W00451	44.99

Loxon® XP Waterproofing System Light Yellow	AR	640363867	5 Gal	A24Y00456	44.79
Loxon® XP Waterproofing System Light Yellow	AR	640363859	1 Gal	A24Y00456	44.99
Loxon® XP Waterproofing System Ultradeep Base	AR	640387007	5 Gal	A24T00454	44.79
Loxon® XP Waterproofing System Ultradeep Base	AR	640386991	1 Gal	A24T00454	44.99
Machine Finish Block Resistant Latex Primer White	AR	640382198	5 Gal	B42W00701	29.49
Machine Finish Block Resistant Latex Primer White	AR	640382826	C Tote	B42W00701	29.49
Masonry Conditioner Clear	AR	1017201	5 Gal	A05V00002	37.79
Masonry Conditioner Clear	AR	1017250	1 Gal	A05V00002	37.99
				Clear Coats	
Wood Classics FastDry Sanding Sealer Clear	AR	640315891	Quart	B26V00043	11.99
Wood Classics FastDry Varnish Hand Rubbed Satin Clear	AR	640315941	1 Gal	A66F00390	42.49
Wood Classics FastDry Varnish Hand Rubbed Satin Clear	AR	640315933	Quart	A66F00390	13.99
Wood Classics FastDry Varnish High Gloss Clear	AR	640315925	1 Gal	A66V00391	42.49
Wood Classics Polyurethane Varnish Hand Rubbed Satin Clear	AR	1021252	1 Gal	A67F00001	44.99
Wood Classics Polyurethane Varnish High Gloss Clear	AR	1021153	1 Gal	A67V00001	44.99
Wood Classics Waterborne Polyurethane Varnish Gloss Clear	AR	640323317	1 Gal	A68V00091	52.49
Wood Classics Waterborne Polyurethane Varnish Gloss Clear	AR	640323309	Quart	A68V00091	17.99
Wood Classics Waterborne Polyurethane Varnish Satin Clear	AR	640323283	Quart	A68F00090	17.99
Wood Classics Waterborne Polyurethane Varnish Satin Clear	AR	640323291	1 Gal	A68F00090	52.49
Wood Classics® FastDry Sanding Sealer Clear	AR	640315909	1 Gal	B26V00043	35.49
Wood Classics® FastDry Sanding Sealer Clear	AR	640318861	5 Gal	B26V00043	35.29
Wood Classics® FastDry Varnish High Gloss Clear	AR	640315917	Quart	A66V00391	13.99
Wood Classics® Interior Oil Stain Charcoal	AR	640329272	1 Gal	A49N00208	35.99
Wood Classics® Interior Oil Stain Charcoal	AR	640329264	Quart	A49N00208	12.99
Wood Classics® Interior Oil Stain Classic Cherry	AR	640329223	Quart	A49R00206	12.99
Wood Classics® Interior Oil Stain Classic Cherry	AR	640329231	1 Gal	A49R00206	35.99
Wood Classics® Interior Oil Stain Fruitwood	AR	640329181	Quart	A49N00202	12.99
Wood Classics® Interior Oil Stain Fruitwood	AR	640329199	1 Gal	A49N00202	35.99
Wood Classics® Interior Oil Stain Golden Oak	AR	640329165	Quart	A49H00201	12.99
Wood Classics® Interior Oil Stain Golden Oak	AR	640329173	1 Gal	A49H00201	35.99
Wood Classics® Interior Oil Stain Natural	AR	640329140	Quart	A49V00200	12.99

Wood Classics® Interior Oil Stain Natural	AR	640329157	1 Gal	A49V00200	35.99
Wood Classics® Interior Oil Stain Pecan	AR	640329207	Quart	A49N00203	12.99
Wood Classics® Interior Oil Stain Pecan	AR	640329215	1 Gal	A49N00203	35.99
Wood Classics® Interior Oil Stain Pickled White	AR	640329249	Quart	A49W00207	12.99
Wood Classics® Interior Oil Stain Pickled White	AR	640329256	1 Gal	A49W00207	35.99
Wood Classics® Interior Oil Stain Wild Berry	AR	640329298	1 Gal	A49R00209	35.99
Wood Classics® Interior Oil Stain Wild Berry	AR	640329280	Quart	A49R00209	12.99
Wood Classics® Polyurethane Varnish Hand Rubbed Satin Clear	AR	1021245	Quart	A67F00001	15.49
Wood Classics® Polyurethane Varnish High Gloss Clear	AR	1021146	Quart	A67V00001	15.49
			PAINT RELATED ITEMS		
Abrasives - Wagner Paint Eater	AP	1212232	Each	0.01212232	89
Accu Knife Sharpener	AP	1637107	Each	0.01637107	11.99
Additive - Bug Juice	AP	9272683	1 Oz.	0.09272683	13.49
Additive - Easy Mix E B Emulsa Bond Latex Conditioner	AP	1500636	1 Gal	0.01500636	35.99
Additive - Floetrol® Latex Paint Conditioner	AP	1503283	1 Gal	0.01503283	22.49
Additive - Floetrol® Latex Paint Conditioner	AP	1503275	Quart	0.01503275	9.19
Additive - Japan Drier	AP	1618198	Pint	0.01618198	9.59
Additive - Japan Drier	AP	4305827	Pint	0.04305827	9.59
Additive - Penetrol® Quality Oil Paint Conditioner	AP	1509173	Quart	0.01509173	13.49
Additive - Penetrol® Quality Oil Paint Conditioner	AP	1509181	1 Gal	0.01509181	35.99
Additive - Sand Finish	AP	1626498	Each	0.01626498	3.09
Additive - Sand Finish Quart	AP	1626480	Each	0.0162648	4.09
Additive - Stay Clean Mildewcide Additive	AP	4246039	Each	0.04246039	17.49
Additive - Stay-Clean Mildewcide Additive	AP	4367199	Each	0.04367199	4.39
Additive - Whiting	AP	1626506	Each	0.01626506	3.09
Additive - X-I-M Latex X-Tender	AP	4500807	Quart	0.04500807	7.19
Adhesive - Caulk Bolt Quick Dry 10.1 fl. oz. White	AP	1519107	11 Oz.	00WL20510	4.39
Adhesive - Pro 543 Universal Wallcovering Adhesive	AP	1360221	1 Gal	0.01360221	23.19
Adhesive - Quick Grip Glue 2 Oz.	AP	1643972	Each	0.01643972	4.39
Adhesive - Super 77 Spray	AP	1514413	Each	0.01514413	12.49

Adhesive - Universal Border Adhesive	AP	1639095	Quart	0.01639095	9.19
Adhesive - Universal Border Adhesive Applicator	AP	1639129	Each	0.01639129	10.89
Adhesive - WL 2000 Drywall All Purpose Construction Adhesive	AP	1623008	11 Oz.	00WL21000	2.79
After Brite	AP	1635242	Each	0.01635242	4.39
Air Blower Fan - Pivoting Blower And Pro Performance Fan	AP	1639111	Each	0.01639111	75.99
Bags - Contractor 42 Gallon Clean Up Bags	AP	1619261	Each	0.01619261	12.49
Bench - Adjustable Aluminum Bench 18 Inch x 30 Inch	AP	2896652	Each	0.02896652	367.99
BIN Shellac Pigmented Primer Sealer White	AP	1549534	5 Gal	0.01549534	34.99
BIN Shellac Pigmented Primer Sealer White	AP	1549559	Quart	0.01549559	14.49
BIN Shellac Pigmented Primer Sealer White	AP	1549542	1 Gal	0.01549542	34.99
Blades - 10 Single Edge Blades In A Dispenser On A Card #9 66-0210	AP	1530815	Each	0.01530815	2.59
Blades - 100 Single Edge Blades In A Box #9 66-0499	AP	1520121	Each	0.01520121	6.79
Blades - Single Edge Razor Blades #12 100 Per Box	AP	2824530	Each	0.0282453	7.39
Boiled Linseed Oil	AP	1600246	5 Gal	0.01600246	23.49
Brief Case 25 Pocket	AP	1619865	Each	0.01619865	39.49
Brush - Brass Bristle Mini Brush (3 Brush)	AP	1552447	Each	0.01552447	3.29
Brush - For Paint Strippers	AP	2802924	Each	0.02802924	3.09
Brush - Soft Grip Wide Brass Stripper Brush	AP	2802932	Each	0.02802932	4.39
Brush And Roller Cleaner	AP	1143049	Quart	0.01143049	8.59
Bucket Opener - Black And Silver Brand Pail Popper®	AP	1619378	Each	0.01619378	8.99
Bucket Pockets 30 Pockets	AP	5937503	Each	0.05937503	12.99
Bulls Eye 123 Primer Sealer White	AP	1549583	1 Gal	0.01549583	33.99
Bulls Eye 123 Primer Sealer White	AP	1549575	5 Gal	0.01549575	31.99
Bulls Eye 123 Primer Sealer White	AP	1549591	Quart	0.01549591	13.49
Can And Bottle Opener	AP	1651157	Each	0.01651157	0.3
Can Spout - Fits All	AP	9633934	Each	0.09633934	0.69
Carpet Shield 24 Inch x 50 Inch	AP	9368846	Each	0.09368846	18.49
Carpet Shield 30 Inch x 200 Ft.	AP	9240680	Each	0.0924068	81.49
Caulk - 950A Tint Base Deeptone	AP	1632066	5 Gal	HC.950DTB	116.99
Caulk - Acrylic Latex 10 Year C950 White	AP	1513100	11 Oz.	00WL00850	1.89
Caulk - Adhesive Caulk Compound 10 oz. tube	AP	1566009	11 Oz.	00WL30062	3.79
Caulk - C910 Silicone Acrylic Antique White	AP	1519891	11 Oz.	HC.000910	3.39

Caulk - C930 Silicone Acrylic Bronze	AP	1510635	11 Oz.	HC.000930	3.39
Caulk - C940 Silicone Acrylic Clear	AP	1510544	11 Oz.	HC.000940	3.39
Caulk - C955 Silicone Acrylic Clear	AP	1516475	11 Oz.	HC.000955	3.39
Caulk - C970 Silicone Acrylic Dark Brown	AP	1510569	11 Oz.	HC.000970	3.39
Caulk - C990 Silicone Acrylic Gray	AP	1510577	11 Oz.	HC.000990	3.39
Caulk - Powerhouse Sealant Almond	AP	1335280	11 Oz.	WL001112A	4.39
Caulk - Powerhouse Sealant Antique White	AP	1326776	11 Oz.	WL001101A	4.39
Caulk - Powerhouse Sealant Beige	AP	1326784	11 Oz.	WL001102A	4.39
Caulk - Powerhouse Sealant Bronze	AP	1326792	11 Oz.	WL001103A	4.39
Caulk - Powerhouse Sealant Cedar	AP	1326800	11 Oz.	WL001104A	4.39
Caulk - Powerhouse Sealant Dark Brown	AP	1326842	11 Oz.	WL001107A	4.39
Caulk - Powerhouse Sealant Dover White	AP	1326834	11 Oz.	WL001108A	4.39
Caulk - Powerhouse Sealant Gray	AP	1326826	11 Oz.	WL001109A	4.39
Caulk - Powerhouse Sealant Tan	AP	1326818	11 Oz.	WL001110A	4.39
Caulk - Powerhouse Sealant White	AP	1781699	11 Oz.	00WL1100A	3.79
Caulk - Pro Select® 100% Silicone Rubber All Purpose Sealant White	AP	1637453	11 Oz.	0.01637453	7.59
Caulk - Pro Select® All Purpose Silicone Paintable Caulk 10.1 oz. White	AP	1626308	11 Oz.	WL001774A	7.79
Caulk - Pro Select® Interior Exterior Pro Spackling Compound Antique White	AP	1512631	Quart	00WL07014	7.69
Caulk - Pro Select® Multi Purpose Acrylic Latex Caulk White	AP	1518273	11 Oz.	00WL0850A	2.39
Caulk - Pro Select® Siliconized Acrylic Latex Caulk Clear	AP	1518331	11 Oz.	00WL0955A	4.09
Caulk - Pro Select® Siliconized Acrylic Latex Caulk Squeeze Tube White	AP	1631431	6 Oz.	WL0950A12	2.89
Caulk - Pro Select® Siliconized Acrylic Latex Caulk Tint Base Pastel	AP	1632058	5 Gal	WL0950RTB	116.99
Caulk - Pro Select® Siliconized Acrylic Latex Caulk White	AP	1518323	11 Oz.	00WL0950A	2.99
Caulk - Pro Select® Stamped-1SL Self-Leveling Polyurethane Sealant Limestone	AP	1646058	Quart	WL0001440	17.99
Caulk - Pro Select® Stampede - 2 Part Polyurethane Kit Non-Sag Base	AP	1638022	11 Oz.	WL0001416	77.49
Caulk - Pro Select® Stampede - 2 Part Polyurethane Kit Self-Leveling Base	AP	1638774	Each	WL0001417	69.99
Caulk - Pro Select® Stampede - 2 Part Polyurethane Sealant Aluminum Gray	AP	1638428	Each	WL0001422	14.49
Caulk - Pro Select® Stampede - 2 Part Polyurethane Sealant Black	AP	1638469	Each	0.01638469	14.49
Caulk - Pro Select® Stampede - 2 Part Polyurethane Sealant Limestone	AP	1638014	Each	WL0001419	14.49
Caulk - Pro Select® Stampede - 2 Part Polyurethane Sealant Medium Bronze	AP	1638485	Each	WL0001428	14.49
Caulk - Pro Select® Stampede - 2 Part Polyurethane Sealant Off White	AP	1638477	Each	WL0001427	14.49
Caulk - Pro Select® Stampede - 2 Part Polyurethane Sealant Redwood Tan	AP	1638493	Each	WL0001429	14.49

Caulk - Pro Select® Stampede - 2 Part Polyurethane Sealant Special Bronze	AP	1638451	Each	WL0001425	14.49
Caulk - Pro Select® Stampede - 2 Part Polyurethane Sealant Stone	AP	1638436	Each	WL0001423	14.49
Caulk - Pro Select® Stampede - 2 Part Polyurethane Sealant Tan	AP	1638444	Each	WL0001424	14.49
Caulk - Pro Select® Stampede - 2 Part Polyurethane Sealant White	AP	1638501	Each	WL0001418	14.49
Caulk - Pro Select® Stampede-1 Polyurethane Sealant Cartridge Smooth Colonial	AP	9804642	11 Oz.	0.09804642	6.29
Caulk - Pro Select® Stampede-1 Polyurethane Sealant Cartridge Smooth Dark Gray	AP	9804659	11 Oz.	0.09804659	6.29
Caulk - Pro Select® Tub and Tile C600 White	AP	1513225	6 Oz.	00WL06001	3.39
Caulk - Siliconized Acrylic Latex 20 Year Caulk White	AP	1510528	11 Oz.	HC.000950	2.29
Caulk - Stampede TX-1 Textured Polyurethane Sealant Aluminum Gray	AP	1637586	11 Oz.	WL0001411	6.29
Caulk - Stampede TX-1 Textured Polyurethane Sealant Limestone	AP	1637602	11 Oz.	WL0001413	6.29
Caulk - Stampede TX-1 Textured Polyurethane Sealant Stone	AP	1335264	11 Oz.	WL0001446	6.29
Caulk - Stampede TX-1 Textured Polyurethane Sealant Stone	AP	1335256	20 Oz.	WL0001447	11.99
Caulk - Stampede TX-1 Textured Polyurethane Sealant Tan	AP	1637594	11 Oz.	WL0001412	6.29
Caulk - Stampede TX-1 Textured Polyurethane Sealant White	AP	1637578	11 Oz.	WL0001410	6.29
Caulk - Stampede-1 Polyurethane Sealant Cartridge Smooth Aluminum Gray	AP	1637495	11 Oz.	WL0001402	6.29
Caulk - Stampede-1 Polyurethane Sealant Cartridge Smooth Black	AP	1637537	11 Oz.	WL0001406	6.29
Caulk - Stampede-1 Polyurethane Sealant Cartridge Smooth Limestone	AP	1637487	11 Oz.	WL0001401	6.29
Caulk - Stampede-1 Polyurethane Sealant Cartridge Smooth Medium Bronze	AP	1637552	11 Oz.	WL0001408	6.29
Caulk - Stampede-1 Polyurethane Sealant Cartridge Smooth Off White	AP	1637545	11 Oz.	WL0001407	6.29
Caulk - Stampede-1 Polyurethane Sealant Cartridge Smooth Redwood Tan	AP	1637560	11 Oz.	WL0001409	6.29
Caulk - Stampede-1 Polyurethane Sealant Cartridge Smooth Special Bronze	AP	1637529	11 Oz.	WL0001405	6.29
Caulk - Stampede-1 Polyurethane Sealant Cartridge Smooth Stone	AP	1637503	11 Oz.	WL0001403	6.29
Caulk - Stampede-1 Polyurethane Sealant Cartridge Smooth Tan	AP	1637511	11 Oz.	WL0001404	6.29
Caulk - Stampede-1 Polyurethane Sealant Cartridge Smooth White	AP	1637479	11 Oz.	WL0001400	6.29
Caulk - Stampede-1 Polyurethane Sealant Sausage Pack Smooth Limestone	AP	1637628	Each	WL0001415	11.99
Caulk - Stampede-1 Polyurethane Sealant Sausage Pack Smooth Tan	AP	1335272	11 Oz.	WL0001445	11.99
Caulk - Stampede-1 Polyurethane Sealant Sausage Pack Smooth White	AP	1637610	Each	WL0001414	11.99
Caulk - Stampede-1H Hybrid Sealant Sausage Pack White	AP	1638766	20 Oz.	WL0001431	14.99
Caulk - Stampede-1H Hybrid Sealant Special Bronze	AP	1335231	20 Oz.	WL0001449	14.99
Caulk - Stampede-1H Hybrid Sealant Stone	AP	1335249	11 Oz.	WL0001448	8.39
Caulk - Stampede-1H Hybrid Sealant White	AP	1638758	11 Oz.	WL0001430	8.39
Caulk - White Lightning® 3006 Clear	AP	1619600	11 Oz.	00WL30067	3.49

Caulk - White Lightning® 3006 Super White	AP	1566017	Each	00WL30060	3.99
Caulk Gun - Cradle Hex Rod	AP	1551951	Each	0.01551951	8.69
Caulk Gun - Cradle Ratchet	AP	1551969	Each	0.01551969	9.19
Caulk Gun - Dripless Cradle	AP	1557859	Each	0.01557859	4.39
Caulk Gun - Dripless ETS 3000	AP	1644665	Each	WL9903000	23.99
Caulk Gun - Dripless ETS 5000	AP	5815923	Each	WL9905000	26.99
Caulk Gun - Ergo-Tech	AP	1637636	Each	WL9902000	16.49
Caulk Gun - Sausage Pack	AP	7965254	Each	0.07965254	35.99
Caulk Gun - Skeleton	AP	4507554	Each	0.04507554	17.99
Cheese Cloth Rag	AP	1620509	Each	0.01620509	4.09
Chomp Pro Mildew Cleaner	AP	8721292	12 Oz.	0.08721292	6.99
Cleaner - Light TSP Substitute	AP	7950264	Quart	0.07950264	7.19
Cleaners - Cabinet Cleaner	AP	2433563	1 Gal	CK0000251	15.99
Cleaners - Clean and Etch	AP	1802958	5 Gal	1.002958	22.99
Cleaners - Clean and Etch	AP	1802966	Drum	1.002966	21.99
Cleaners - Dirtex® 18 oz. Spray	AP	1514082	Each	0.01514082	4.09
Cleaners - Dirtex® 22 oz. Pump	AP	1510999	Each	0.01510999	4.59
Cleaners - DL Permatex Blue Label Hand Cleaner 14 oz.	AP	1529924	Each	0.01529924	2.69
Cleaners - Fast Orange® Pumice Hand Cleaner	AP	1620707	1 Gal	0.01620707	15.99
Cleaners - Graffiti Remover	AP	9520867	Quart	0.09520867	12.49
Cleaners - Hard Brush and Roller Cleaner	AP	1600949	Quart	0.01600949	8.59
Cleaners - Krud Kutter®	AP	4082392	1 Gal	0.04082392	21.49
Cleaners - Krud Kutter® 32 oz. Pump	AP	4068714	Each	0.04068714	8.49
Cleaners - M-1 House Wash	AP	4782884	1 Gal	0.04782884	21.49
Cleaners - Multi Purpose Deck N Wash Sprayer	AP	1632371	Each	0.01632371	19.49
Cleaners - Multi Purpose Sprayer 90112 SW	AP	1612191	Each	0.01612191	41.99
Cleaners - Muriatic Acid	AP	1600931	1 Gal	0.01600931	9.69
Cleaners - Parr® Paint And Resin Removing Hand Cleaner	AP	4688305	Each	0.04688305	7.79
Cleaners - PrePaint Cleaner No Rinse	AP	1802917	5 Gal	1.002917	11.99
Cleaners - PrePaint Cleaner No Rinse	AP	1802925	Drum	1.002925	10.99
Cleaners - ProClean Professional Extra Strength Cleaner Degreaser	AP	1802982	Drum	1.002982	20.99
Cleaners - ProClean Professional Extra Strength Cleaner Degreaser	AP	1802974	5 Gal	1.002974	21.99

Cleaners - ProClean Professional Mildew Eliminator	AP	1802941	1 Gal	1.002941	22.49
Cleaners - ProClean Professional Mildew Eliminator 22 Oz.	AP	1803055	Each	1.003055	6.09
Cleaners - ProClean Professional Mildew Eliminator 32 Oz.	AP	1802933	Quart	1.002933	7.19
Cleaners - Spot Chomp	AP	1644277	Each	0.01644277	7.09
Cleaners - TSP Phosphate Free 1 Lb.	AP	7351539	Each	0.07351539	2.39
Cleaners - Wood Bleach	AP	7775521	Each	0.07775521	9.19
Clean-N-Dip	AP	1643568	1 Gal	0.01643568	27.99
Collapsible Garbage Can - 39 Gallon	AP	1637784	Each	0.01637784	14.99
Corner Beading - Metal Outside and Trim B1XWEL Paper Faced 8 Ft.	AP	7111958	12 Inch	0.07111958	3.09
Corner Beading - Metal Outside and Trim BIXWEL Paper Faced 10 Ft.	AP	7481609	Each	0.07481609	4.09
Corner Guards - Beadex Bullnose Outside Nail On SLOC N 10 Ft.	AP	1632512	Each	0.01632512	5.09
Corner Guards - Beadex Outside Corner B1XWEL 8 Ft.	AP	7632227	Each	0.07632227	2.79
Corner Guards - Beadex Paper Face Outside Corner B1XWEL 10 Ft.	AP	7740657	Each	0.07740657	3.29
Corner Guards - Beadex Paper Face Outside Corner SLOC 10 Ft. x 3/4 Inch	AP	1635077	Each	0.01635077	5.09
Corner Guards - Beadex Paper Face Outside Corner SLOC 8 Ft. x 3/4 Inch	AP	7657455	Each	0.07657455	3.79
Corner Guards - Beadex SLOC N Nail On Bullnose Outside Corner 8 Ft.	AP	7657117	Each	0.07657117	3.69
Corner Tape - Flexible Steel Reinforced 100 Ft.	AP	4786786	Each	0.04786786	17.99
Coveralls - Kleenguard Hooded Overall Medium	AP	1632421	Each	0.01632421	7.99
Coveralls - Kleenguard Hooded Overall Size Large	AP	1620657	Each	0.01620657	7.99
Coveralls - Kleenguard Hooded Overall Size XL	AP	1620665	Each	0.01620665	7.99
Coveralls - Kleenguard Hooded Overall Size XXL	AP	1620673	Each	0.01620673	7.99
Coveralls - Kleenguard XP Overalls Size XL	AP	1650365	Each	0.01650365	7.99
Coveralls - Kleenguard XP Overalls Size XXL	AP	1650357	Each	0.01650357	7.99
Coveralls - Krew® 1100 General Protection Coverall Size Large	AP	1619253	Each	0.01619253	6.89
Coveralls - Krew® 1100 General Protection Coverall Size XL	AP	1619071	Each	0.01619071	6.89
Coveralls - Krew® 1100 General Protection Coverall Size XXL	AP	1619089	Each	0.01619089	6.89
Coveralls - Tyvek Disposable Size XL	AP	9036658	Each	0.09036658	12.49
Coveralls - Tyvek Disposable Size XXL	AP	9036666	Each	0.09036666	15.99
DeckScapes™ Deck Wash	AP	640359915	1 Gal	640359915	14.49
DeckScapes™ Deck Wash	AP	640359923	Each	640359923	21.49
DeckScapes™ Revive Cleaner	AP	640359931	1 Gal	640359931	19.49
DeckScapes™ Stain And Sealer Remover	AP	640359949	1 Gal	640359949	23.99

Decorator Plank 12 Inch x 16 Ft.	AP	6109821	Each	0.06109821	335.79
Decorator Plank 12 Inch x 20 Ft.	AP	6118103	Each	0.06118103	434.49
Deglosser Liquid For Alkyd Paint	AP	1600311	Quart	0.01600311	10.19
Deglosser Liquid For Alkyd Paints	AP	1600303	1 Gal	0.01600303	15.99
Deglosser Liquid For Alkyd Paints	AP	1600964	Quart	0.01600964	10.19
Door Stands - 6 Per Pack	AP	1618925	Each	0.01618925	19.49
Dream Waterborne Polyurethane Varnish Satin Clear	AP	1073600	1 Gal	0.010736	43.99
Driveway Sealer and Filler Black	AP	1505197	5 Gal	0.01505197	5.09
Dropcloth - #8 Extra Value Dropcloth Runner 4 Ft. x 12 Ft.	AP	9491366	Each	0.09491366	8.99
Dropcloth - 0.4 Mil Plastic 6 Pack 9 Ft. x 12 Ft.	AP	1643659	Each	0.01643659	6.59
Dropcloth - 0.4 Mil Plastic 9 Ft. x 12 Ft.	AP	1452440	Each	0.0145244	1.39
Dropcloth - 1 Mil Plastic 3 Pack 9 Ft. x 12 Ft.	AP	1643642	Each	0.01643642	7.69
Dropcloth - 1 Mil Plastic 9 Ft. x 12 Ft.	AP	1452432	Each	0.01452432	3.29
Dropcloth - 10 oz. Canvas 12 Ft. x 15 Ft.	AP	1514702	Each	0.01514702	41.99
Dropcloth - 10 oz. Canvas 5 Ft. x 15 Ft.	AP	1558790	Each	0.0155879	17.99
Dropcloth - 10 oz. Canvas 9 Ft. x 12 Ft.	AP	1514694	Each	0.01514694	25.49
Dropcloth - 2 Mil Plastic 9 Ft. x 12 Ft.	AP	1452424	Each	0.01452424	5.09
Dropcloth - 3.5 Mil Poly Film 10 Ft. x 25 Ft.	AP	1650373	Each	0.01650373	11.99
Dropcloth - 3-1/2 Mil Clear Plastic Sheeting 20 Ft. x 100 Ft. x 6 Ft.	AP	6113716	Each	0.06113716	104.99
Dropcloth - 8 oz. Canvas 12 Ft. x 15 Ft.	AP	1545904	Each	0.01545904	35.99
Dropcloth - 8 oz. Canvas 5 Ft. x 15 Ft.	AP	1558782	Each	0.01558782	16.99
Dropcloth - 8 oz. Canvas 9 Ft. x 15 Ft.	AP	1545896	Each	0.01545896	19.49
Dropcloth - 8 Oz. Extra Value Drop 12 Ft. x 15 Ft.	AP	1136811	Each	0.01136811	32.99
Dropcloth - 8 Oz. Value Drop 9 Ft. x 12 Ft.	AP	9743717	Each	0.09743717	21.69
Dropcloth - Butyl II 4 Ft. x 15 Ft.	AP	9663436	Each	0.09663436	15.99
Dropcloth - Butyl II 9 Ft. x 12 Ft.	AP	9663451	Each	0.09663451	25.99
Dropcloth - Canvas #10 12 Ft. x 15 Ft.	AP	1601574	Each	0.01601574	43.99
Dropcloth - Canvas #10 9 Ft. x 12 Ft.	AP	1601566	Each	0.01601566	26.99
Dropcloth - Canvas #10 Drop 5 Ft. x 15 Ft.	AP	1601558	Each	0.01601558	19.49
Dropcloth - Canvas #12 4 Ft. x 15 Ft.	AP	1619147	Each	0.01619147	19.99
Dropcloth - Canvas #12 9 Ft. x 12 Ft.	AP	1619154	Each	0.01619154	30.99
Dropcloth - Easy Mask® PreTaped 96 Inch x 75 Foot	AP	1632405	Each	0.01632405	16.99

Dropcloth - Gotcha Covered For Painters 4 Ft. x 10 Ft.	AP	1540137	Each	0.01540137	5.29
Dropcloth - Gotcha Covered For Painters 8 Ft. x 12 Ft.	AP	1536077	Each	0.01536077	9.89
Dropcloth - One Tough (Coated) 9 Ft. x 12 Ft. And 4 Ft. x 15 Ft.	AP	8646838	Each	0.08646838	14.49
Dropcloth - Painters #10 Double Runner 4 Ft. x 24 Ft.	AP	9202045	Each	0.09202045	21.99
Dropcloth - Plastic PreTaped 48 Inch x 75 Ft.	AP	1613504	Each	0.01613504	8.99
Dropcloth - Quick Drop Butyl II 5 Ft. x 5 Ft.	AP	1643584	Each	0.01643584	10.49
Dropcloth - Triple Coated Butyl Back 9 Ft. x 12 Ft.	AP	1558816	Each	0.01558816	27.49
Duct Tape - Extreme All-Weather Duct Tape	AP	9834078	Each	0.09834078	9.39
Duct Tape - PC-600 2 Inch x 60 Yards	AP	1650548	Each	0.01650548	6.49
Duct Tape - Red PC-667 2 Inch	AP	9097882	Each	0.09097882	7.19
Earlex Steam Master	AP	4246203	Each	0.04246203	649
Elastomeric Roof Texture Coating White	AP	1078260	5 Gal	0.0107826	26.99
Elastomeric VIP Elastomeric Coating White	AP	1502764	5 Gal	0.01502764	34.99
Extendable Scraper	AP	1643626	Each	0.01643626	7.69
Extension Ladder - Aluminum Equalizer With Integrated Leveler Type I 24 Ft.	AP	2347946	Each	0.02347946	330.09
Extension Ladder - Aluminum Equalizer With Integrated Leveler Type II 16 Ft.	AP	2347805	Each	0.02347805	225.59
Extension Ladder - Aluminum Equalizer With Integrated Leveler Type II 24 Ft.	AP	1650704	Each	0.01650704	293.69
Extension Ladder - Aluminum Telescoping Articulated 300 Pound Duty Rating Ty	AP	9736547	Each	0.09736547	318.89
Extension Ladder - Aluminum Telescoping Articulated 300 Pound Duty RAting Ty	AP	1637826	Each	0.01637826	377.19
Extension Ladder - Aluminum Type 1 16 Ft.	AP	4037966	Each	0.04037966	184.19
Extension Ladder - Aluminum Type 1 20 Ft.	AP	4037784	Each	0.04037784	222.49
Extension Ladder - Aluminum Type 1 24 Ft.	AP	4037917	Each	0.04037917	283.99
Extension Ladder - Aluminum Type 1 28 Ft.	AP	4037867	Each	0.04037867	315.09
Extension Ladder - Aluminum Type 1 32 Ft.	AP	4037941	Each	0.04037941	405.89
Extension Ladder - Aluminum Type 1 40 Ft.	AP	4045795	Each	0.04045795	526.69
Extension Ladder - Aluminum Type 1A 16 Ft.	AP	4034849	Each	0.04034849	227.79
Extension Ladder - Aluminum Type 1A 20 Ft.	AP	6118038	Each	0.06118038	262.99
Extension Ladder - Aluminum Type 1A 24 Ft.	AP	2825123	Each	0.02825123	303.99
Extension Ladder - Aluminum Type 1A 28 Ft.	AP	6118046	Each	0.06118046	384.29
Extension Ladder - Aluminum Type 1A 32 32 Ft.	AP	2822310	Each	0.0282231	431.39
Extension Ladder - Aluminum Type 1A 40 40 Ft.	AP	2822336	Each	0.02822336	556.59
Extension Ladder - Aluminum Type 2 16 Ft.	AP	6117998	Each	0.06117998	161.39

Extension Ladder - Aluminum Type 2 20 Ft.	AP	2822286	Each	0.02822286	182.49
Extension Ladder - Aluminum Type 2 24 Ft.	AP	2822294	Each	0.02822294	224.29
Extension Ladder - Aluminum Type 2 28 Ft.	AP	2822302	Each	0.02822302	281.49
Extension Ladder - Aluminum Type 2 32 Ft.	AP	6118012	Each	0.06118012	349.89
Extension Ladder - Aluminum Type 2 40 Ft.	AP	6118020	Each	0.0611802	461.69
Extension Ladder - Fiberglass Extension Ladder 300 Lb. Type 1A 28 Ft.	AP	4002317	Each	0.04002317	402.29
Extension Ladder - Fiberglass Extension Ladder 300 Lb. Type 1A 28 Ft.	AP	4000477	Each	0.04000477	374.39
Extension Ladder - Orange Fiberglass Type 1A 20 Ft.	AP	4001871	Each	0.04001871	302.19
Extension Ladder - Orange Fiberglass Type 1A 24 Ft.	AP	2802783	Each	0.02802783	320.89
Extension Ladder Bumpers - AC19-2	AP	7968381	Each	0.07968381	10.99
Extension Plank - Aluminum 10 Ft. x 17 Ft.	AP	6117840	Each	0.0611784	394.79
Extension Plank - Aluminum 6 Ft. To 9 Ft.	AP	4003703	Each	0.04003703	221.69
Extension Plank - Aluminum 8 Ft. To 13 Ft.	AP	2824431	Each	0.02824431	257.39
Extension Pole - Zipwall Spring Loaded Pole Kit 12 Ft.	AP	9855693	Each	0.09855693	140.99
Exterior White Spackling White	AP	1557313	1 Gal	0.01557313	39.99
Exterior White Spackling White	AP	1557305	Quart	0.01557305	12.49
Extra Strength Heavy Duty Clay Wallcovering Adhesive	AP	1560838	4 Gl-Kt	0.01560838	7.29
Faux Finishing - Graining Tool With Handle 1/4 Inch Round	AP	4913398	Each	0.04913398	5.79
Faux Finishing - Stipple Brush Big Tex Double Tampico	AP	1626407	Each	0.01626407	15.99
Faux Finishing - Stipple Brush Big Tex Tampico	AP	1626399	Each	0.01626399	8.99
Faux Finishing - Stipple Brush Original 8 Inch	AP	1626415	Each	0.01626415	16.99
Filler - Less Mess Hole And Nail Filler	AP	1643725	Each	0.01643725	1.59
Floodlight - 500 Watt Bulb For Bull Dog Floodlights	AP	1544097	Each	0.01544097	10.09
Floodlight - 500 Watt Promotional Quali	AP	9016510	Each	0.0901651	17.99
Floodlight - Heavy Duty Base	AP	1601541	Each	0.01601541	27.99
Floodlight - Silver Series Twin Head Flood Light 3 Ft. To 7 Ft.	AP	1637057	Each	0.01637057	75.99
Glazing Compound - No. 66 White	AP	1526847	Quart	00WL06614	6.59
Glazing Compound - No. 66 White	AP	1526854	1 Gal	00WL06616	18.99
Glitter - Glass Chip Glitter 1 Lb.	AP	1604479	Each	0.01604479	10.09
Glitter - Gold Glitter 1 Lb.	AP	1604461	Each	0.01604461	13.49
Glitter - Silver Glitter 1 Lb.	AP	1604487	Each	0.01604487	11.99
Gloves - 4 Count Pack Latex Disposable Gloves In S-W Bucket	AP	1637792	Each	0.01637792	1.09

Gloves - Canvas Painters Gloves	AP	1606342	Each	0.01606342	2.19
Gloves - Disposable Latex 100 Count Pack	AP	1620681	Each	0.01620681	12.49
Gloves - Heavy Duty Stripping Gloves	AP	1617612	Each	0.01617612	3.49
Gloves - Heavy Duty Vinyl Disposable Gloves	AP	1619329	Each	0.01619329	0.79
Gloves - Pro-Grip Latex Glove Large	AP	1636984	Each	0.01636984	3.99
Gloves - Solvent Chemical Resistant	AP	1617638	Each	0.01617638	5.79
Gorilla Glue 2 Oz.	AP	9504838	Each	0.09504838	6.59
H&C Paver Sealer Clear	AP	1658418	1 Gal	50.046054	19.99
H&C Shield-Crete Epoxy Beige	AP	1644269	Each	20.0022	94.49
H&C Shield-Crete Epoxy Clear Glaze	AP	1650696	1 Gal	0.01650696	60.99
H&C Shield-Crete Epoxy Firebrick Red	AP	1646090	Each	20.0023	94.49
H&C Shield-Crete Epoxy Ivory	AP	1646108	Each	20.0024	94.49
H&C Shield-Crete Epoxy Pewter	AP	1643758	Each	20.0021	94.49
H&C SL-40 Silane Water Repellant Clear	AP	1650589	5 Gal	50.045055	45.49
H&C SX-7 Siloxane Water Repellant Clear	AP	1650571	5 Gal	50.044055	24.99
H&C® Block Shield Masonry Waterproofing White	AP	1609395	5 Gal	50.010005	34.49
H&C® Block Shield Masonry Waterproofing White	AP	1609387	1 Gal	50.010004	35.49
H&C® Chatahoochee Sealer Clear	AP	1072578	1 Gal	50.020164	29.99
H&C® Chatahoochee Sealer Clear	AP	1072586	5 Gal	50.020165	26.99
H&C® Clear 23 Acrylic Concrete Sealer Clear	AP	1078773	1 Gal	50.020234	31.99
H&C® Clear 23 Acrylic Concrete Sealer Clear	AP	1078781	5 Gal	50.020235	30.99
H&C® Concrete & Masonry Waterproofing Sealer Clear	AP	1078872	1 Gal	50.043054	19.49
H&C® Concrete & Masonry Waterproofing Sealer Clear	AP	1078880	5 Gal	50.043055	18.99
H&C® Concrete Etching Solution	AP	1081116	1 Gal	50.060004	21.49
H&C® Concrete Silicone Acrylic Sealer Reducer D100	AP	1071372	1 Gal	50.050004	21.49
H&C® Concrete Silicone Acrylic Sealer Reducer D100	AP	1080688	5 Gal	50.050005	20.49
H&C® Concrete Silicone Acrylic Sealer VOC Black	AP	1071281	1 Gal	10.000024	30.99
H&C® Concrete Silicone Acrylic Sealer VOC Black	AP	1080522	5 Gal	10.000025	29.99
H&C® Concrete Silicone Acrylic Sealer VOC Bombay	AP	1072610	5 Gal	10.000055	29.99
H&C® Concrete Silicone Acrylic Sealer VOC Bombay	AP	1072461	1 Gal	10.000054	30.99
H&C® Concrete Silicone Acrylic Sealer VOC Brick Red	AP	1071521	1 Gal	10.000064	30.99
H&C® Concrete Silicone Acrylic Sealer VOC Clear	AP	1071547	1 Gal	10.000004	30.99

H&C® Concrete Silicone Acrylic Sealer VOC Clear	AP	1072651	5 Gal	10.000005	29.99
H&C® Concrete Silicone Acrylic Sealer VOC Deep Base	AP	640330213	5 Gal	10.106015	29.99
H&C® Concrete Silicone Acrylic Sealer VOC Deep Base	AP	640330205	1 Gal	10.106014	30.99
H&C® Concrete Silicone Acrylic Sealer VOC Gull Gray	AP	1079003	1 Gal	10.000084	30.99
H&C® Concrete Silicone Acrylic Sealer VOC Gull Gray	AP	1072594	5 Gal	10.000085	29.99
H&C® Concrete Silicone Acrylic Sealer VOC Patio Green	AP	1071505	1 Gal	10.000104	30.99
H&C® Concrete Silicone Acrylic Sealer VOC Patio Green	AP	1072628	5 Gal	10.000105	29.99
H&C® Concrete Silicone Acrylic Sealer VOC Pearl Gray	AP	1071455	1 Gal	10.000114	30.99
H&C® Concrete Silicone Acrylic Sealer VOC Pearl Gray	AP	1072602	5 Gal	10.000115	29.99
H&C® Concrete Silicone Acrylic Sealer VOC Red	AP	1080530	5 Gal	10.000065	29.99
H&C® Concrete Silicone Acrylic Sealer VOC Sandstone	AP	1071513	1 Gal	10.000124	30.99
H&C® Concrete Silicone Acrylic Sealer VOC Sandstone	AP	1072636	5 Gal	10.000125	29.99
H&C® Concrete Silicone Acrylic Sealer VOC Tile Red	AP	1071497	1 Gal	10.000164	30.99
H&C® Concrete Silicone Acrylic Sealer VOC Tile Red	AP	1072644	5 Gal	10.000165	29.99
H&C® Concrete Silicone Acrylic Sealer VOC White	AP	640330171	5 Gal	10.104015	29.99
H&C® Concrete Silicone Acrylic Sealer VOC White	AP	640330163	1 Gal	10.104014	30.99
H&C® HB100 Siloxane Water Repellent Clear	AP	1078765	5 Gal	50.040105	30.99
H&C® HB150 Siloxane Water Repellent Clear	AP	1080332	5 Gal	50.040155	38.49
H&C® HB150 Siloxane Water Repellent Clear	AP	1080357	Drum	50.040156	37.49
H&C® Infusion Water Based Sealer Clear	AP	1634666	1 Gal	40.001004	56.49
H&C® Infusion Water Based Sealer Clear	AP	1634674	5 Gal	40.001005	55.29
H&C® Infusion™ Industrial Floor Finish Clear	AP	1634716	5 Gal	40.001025	55.29
H&C® Infusion™ Industrial Floor Finish Clear	AP	1634708	1 Gal	40.001024	56.49
H&C® Infusion™ Reactive Stain Black Coffee	AP	1634773	5 Gal	40.002025	60.29
H&C® Infusion™ Reactive Stain Black Coffee	AP	1634765	1 Gal	40.002024	61.49
H&C® Infusion™ Reactive Stain Crumbled Brick	AP	1634799	5 Gal	40.002035	60.29
H&C® Infusion™ Reactive Stain Crumbled Brick	AP	1634781	1 Gal	40.002034	61.49
H&C® Infusion™ Reactive Stain Lido Blue	AP	1634823	1 Gal	40.002054	61.49
H&C® Infusion™ Reactive Stain Potato Ivy	AP	1634849	1 Gal	40.002064	61.49
H&C® Infusion™ Reactive Stain Potters Wheel	AP	1634815	5 Gal	40.002045	60.29
H&C® Infusion™ Reactive Stain Potters Wheel	AP	1634807	1 Gal	40.002044	61.49
H&C® Infusion™ Reactive Stain Verdant Plain	AP	1634864	1 Gal	40.002074	61.49

H&C® Infusion™ Solvent Based Sealer Clear	AP	1634682	1 Gal	40.001014	56.49
H&C® Infusion™ Solvent Based Sealer Clear	AP	1634690	5 Gal	40.001015	55.29
H&C® Runway Pavement Stain Yellow	AP	1078856	5 Gal	40.008175	31.99
H&C® Sharkgrip® Slip Resistant Additive 16 Oz. For 1 Gallon	AP	1078740	Each	50.055005	10.49
H&C® Sharkgrip® Slip Resistant Additive 32 oz. For Five Gallons	AP	1078732	Each	50.055004	6.29
H&C® Shield Plus Ultra Water Reduced Concrete Stain Black	AP	1631779	5 Gal	20.001225	30.99
H&C® Shield Plus Ultra Water Reduced Concrete Stain Black	AP	1631761	1 Gal	20.001224	31.99
H&C® Shield Plus Ultra Water Reduced Concrete Stain Bombay	AP	1631787	1 Gal	20.001254	31.99
H&C® Shield Plus Ultra Water Reduced Concrete Stain Bombay	AP	1631795	5 Gal	20.001255	30.99
H&C® Shield Plus Ultra Water Reduced Concrete Stain Clear	AP	1632702	1 Gal	20.001204	31.99
H&C® Shield Plus Ultra Water Reduced Concrete Stain Clear	AP	1632710	5 Gal	20.001205	30.99
H&C® Shield Plus Ultra Water Reduced Concrete Stain Deeptone	AP	1631738	1 Gal	20.002214	31.99
H&C® Shield Plus Ultra Water Reduced Concrete Stain Deeptone	AP	1631720	5 Gal	20.002215	30.99
H&C® Shield Plus Ultra Water Reduced Concrete Stain Extra White	AP	1631753	1 Gal	20.001214	31.99
H&C® Shield Plus Ultra Water Reduced Concrete Stain Extra White	AP	1631746	5 Gal	20.001215	30.99
H&C® Shield Plus Ultra Water Reduced Concrete Stain Gull Gray	AP	1631803	1 Gal	20.001284	31.99
H&C® Shield Plus Ultra Water Reduced Concrete Stain Gull Gray	AP	1631811	5 Gal	20.001285	30.99
H&C® Shield Plus Ultra Water Reduced Concrete Stain Pearl Gray	AP	1631829	5 Gal	20.001315	30.99
H&C® Shield Plus Ultra Water Reduced Concrete Stain Pearl Gray	AP	1631837	1 Gal	20.001314	31.99
H&C® Shield Plus Ultra Water Reduced Concrete Stain Sandstone	AP	1631852	1 Gal	20.001324	31.99
H&C® Shield Plus Ultra Water Reduced Concrete Stain Sandstone	AP	1631845	5 Gal	20.001325	30.99
H&C® Shield Plus Ultra Water Reduced Concrete Stain Silver Gray	AP	1631860	5 Gal	20.001345	30.99
H&C® Shield Plus Ultra Water Reduced Concrete Stain Silver Gray	AP	1631878	1 Gal	20.001344	31.99
H&C® Shield Plus Ultra Water Reduced Concrete Stain Terra Cotta	AP	1631886	1 Gal	20.001354	31.99
H&C® Shield Plus Ultra Water Reduced Concrete Stain Terra Cotta	AP	1631894	5 Gal	20.001355	30.99
H&C® Shield Plus Ultra Water Reduced Concrete Stain Tile Red	AP	1631910	5 Gal	20.001365	30.99
H&C® Shield Plus Ultra Water Reduced Concrete Stain Tile Red	AP	1631902	1 Gal	20.001364	31.99
H&C® Shield Plus Ultra Water Reduced Concrete Stain Ultradeep	AP	1631704	5 Gal	20.003215	30.99
H&C® Shield Plus Ultra Water Reduced Concrete Stain Ultradeep	AP	1631712	1 Gal	20.003214	31.99
H&C® Super V Repellent Concentrate Clear	AP	1080415	1/2 Gal	50.045001	129.49
H&C® WB50 Siloxane Water Repellent Clear	AP	1080399	5 Gal	50.042055	29.99
Hand Masker - Dispenser M3000	AP	1615210	Each	0.0161521	49.99

Hand Masker - Interchangeable Cut Off Blades For The Dispenser M3000	AP	1534536	Each	0.01534536	15.49
Hand Masker Mask Kit	AP	9848094	Each	0.09848094	61.49
Hard Brush and Roller Cleaner	AP	1600295	Quart	0.01600295	9.59
Hinge Covers - Quick Snap	AP	9078304	Each	0.09078304	1.29
Hopper Gun - Professional Edition	AP	1604636	Each	0.01604636	139.49
Invisible Glove® 5 Oz.	AP	1559061	Each	0.01559061	5.09
Japan Drier	AP	9082181	Quart	0.09082181	12.79
Joint Compound - All Purpose Dry Joint Compound 25 Lb. Bag	AP	1540616	Each	0.01540616	11.99
Joint Compound - All Purpose Midweight 4.5 Gallon Carton	AP	4932737	Each	0.04932737	19.49
Joint Compound - All Purpose Ready Mixed 12 Lb.	AP	1540814	Each	0.01540814	7.79
Joint Compound - All Purpose Ready Mixed 12 Lb. 1 Gallon Carton	AP	1540897	Each	0.01540897	8.69
Joint Compound - All Purpose Ready Mixed 12 Lb. 1 Gallon Carton	AP	1540608	Each	0.01540608	8.69
Joint Compound - All Purpose Ready Mixed 12 Lb. 1 Gallon Container	AP	1540756	Each	0.01540756	8.99
Joint Compound - All Purpose Ready Mixed 12 Lb. Gallon	AP	1540681	Each	0.01540681	9.09
Joint Compound - All Purpose Ready Mixed 4.5 Gal 50 Lb. Pail Midweight	AP	4515698	Each	0.04515698	22.99
Joint Compound - All Purpose Ready Mixed 48 lb 3.5 Gallon Carton	AP	1540582	Each	0.01540582	9.99
Joint Compound - All Purpose Ready Mixed 48 Lb. Carton	AP	1558915	Each	0.01558915	9.99
Joint Compound - All Purpose Ready Mixed 50 Lb. Carton	AP	1540731	Each	0.01540731	12.49
Joint Compound - All Purpose Ready Mixed 50 Lb. Carton	AP	1558048	Each	0.01558048	13.99
Joint Compound - All Purpose Ready Mixed 61.7 Lb. 5 Gallon Carton	AP	1540749	Each	0.01540749	19.99
Joint Compound - All Purpose Ready Mixed 61.7 Lb. 5 Gallon Carton	AP	1540871	Each	0.01540871	16.99
Joint Compound - All Purpose Ready Mixed 61.7 Lb. 5 Gallon Pail	AP	1540889	Each	0.01540889	18.99
Joint Compound - All Purpose Ready Mixed 61.7 Lb. 5 Gallon Pail	AP	7561806	Each	0.07561806	24.99
Joint Compound - All Purpose Ready Mixed 61.7 Lb. 5 Gallon Pail	AP	1540590	Each	0.0154059	23.49
Joint Compound - All Purpose Ready Mixed 61.7 Pound Pail	AP	1540673	Each	0.01540673	23.99
Joint Compound - All Purpose Ready Mixed 62 Lb. Pail	AP	1540806	Each	0.01540806	19.99
Joint Compound - All Purpose Ready Mixed Quart Pail	AP	1549393	Each	0.01549393	4.19
Joint Compound - Beadex Lite All Purpose Compound - 36.5 Lb. 3.5 Gal Carton	AP	9148123	Each	0.09148123	16.49
Joint Compound - Beadex Lite All Purpose Compound - 36.5 Lb. 3.5 Gal Carton	AP	9089194	Each	0.09089194	16.49
Joint Compound - Beadex Lite Taping Compound - 28.5 Lb. 3.5 Gal Carton	AP	4691697	Each	0.04691697	16.49
Joint Compound - Durabond 45 25 Lb. Bag	AP	1540269	Each	0.01540269	14.49
Joint Compound - Durabond 45 25 Lb. Bag	AP	1540657	Each	0.01540657	13.49

Joint Compound - Durabond 45 Sheetrock 25 Lb. Bag - Setting Type	AP	1540301	Each	0.01540301	15.49
Joint Compound - Durabond 45 Sheetrock 25 Lb. Bag - Setting Type	AP	1552926	Each	0.01552926	14.49
Joint Compound - Durabond 45 Sheetrock 25 Lb. Bag - Setting Type	AP	1540335	Each	0.01540335	13.99
Joint Compound - Easy Sand 20 18 Lb. Bag Lightweight Setting Type	AP	1545037	Each	0.01545037	14.49
Joint Compound - Easy Sand 20 18 Lb. Bag Lightweight Setting Type	AP	1545052	Each	0.01545052	15.49
Joint Compound - Easy Sand 20 18 Lb. Bag Lightweight Setting Type	AP	1549518	Each	0.01549518	14.49
Joint Compound - Easy Sand 20 Lightweight 18 Lb. Bag	AP	1545011	Each	0.01545011	13.49
Joint Compound - Easy Sand 20 Lightweight 18 Lb. Bag	AP	1544907	Each	0.01544907	14.49
Joint Compound - Easy Sand 20 Lightweight 18 Lb. Bag	AP	1545029	Each	0.01545029	13.49
Joint Compound - Easy Sand 45 18 Lb. Bag Lightweight Setting Type	AP	1545045	Each	0.01545045	14.49
Joint Compound - Easy Sand 45 18 Lb. Bag Lightweight Setting Type	AP	1545060	Each	0.0154506	15.49
Joint Compound - Easy Sand 45 18 Lb. Bag Lightweight Setting Type	AP	1549526	Each	0.01549526	14.49
Joint Compound - Easy Sand 45 Lightweight 18 Lb. Bag	AP	1544915	Each	0.01544915	14.49
Joint Compound - Easy Sand 5 Lightweight 18 Lb. Bag	AP	6109656	Each	0.06109656	14.49
Joint Compound - Easy Sand 5 Lightweight 18 Lb. Bag	AP	1623032	Each	0.01623032	13.49
Joint Compound - Easy Sand 90 18 Lb. Bag Lightweight Setting Type	AP	1544345	Each	0.01544345	14.49
Joint Compound - Easy Sand 90 18 Lb. Bag Lightweight Setting Type	AP	1544329	Each	0.01544329	15.49
Joint Compound - Easy Sand 90 18 Lb. Bag Lightweight Setting Type	AP	1544337	Each	0.01544337	14.49
Joint Compound - Easy Sand 90 18 Lb. Bag Lightweight Setting Type	AP	1623016	Each	0.01623016	14.49
Joint Compound - Easy Sand 90 Lightweight 18 Lb. Bag	AP	1544303	Each	0.01544303	14.49
Joint Compound - Easy Sand 90 Lightweight 18 Lb. Bag	AP	1544311	Each	0.01544311	13.49
Joint Compound - Imperial QT Poly Spray Texture - Coarse 40 Lb. Bag	AP	1540921	Each	0.01540921	18.99
Joint Compound - Imperial QT Poly Spray Texture - Fine 40 Lb. Bag	AP	4059465	Each	0.04059465	18.99
Joint Compound - Imperial QT Poly Spray Texture - Medium 40 Lb. Bag	AP	1540913	Each	0.01540913	18.99
Joint Compound - Lightweight Plus 3 47 Lbs. 4.5 Gallon Pail	AP	7132178	Each	0.07132178	18.49
Joint Compound - Lightweight Ready Mixed All Purpose 12 Lb. Gallon Carton	AP	1618081	Each	0.01618081	7.49
Joint Compound - Lightweight Ready Mixed All Purpose 34 lb 3.63 Gallon Carton	AP	1540798	Each	0.01540798	14.49
Joint Compound - Lightweight Ready Mixed All Purpose 35 Lb. 3.59 Gallon Carton	AP	1540640	Each	0.0154064	11.99
Joint Compound - Plus 3 Lightweight Shrink Free 12 Lb. 1 Gallon Carton	AP	1544360	Each	0.0154436	7.99
Joint Compound - Plus 3 Lightweight Shrink Free 34 Lb. 3.63 Gallon Carton	AP	1540723	Each	0.01540723	11.99
Joint Compound - Plus 3 Lightweight Shrink Free 34 Lb. 3.63 Gallon Carton	AP	1548924	Each	0.01548924	9.99
Joint Compound - Plus 3 Lightweight Shrink Free 40 Lb. 4.5 Gallon Pail	AP	1540855	Each	0.01540855	18.49

Joint Compound - Plus 3 Lightweight Shrink Free 40 Lb. 4.5 Gallon Pail	AP	1540939	Each	0.01540939	18.49
Joint Compound - Plus 3 Lightweight Shrink Free 48 Lbs. 4.5 Gallon Carton	AP	6109672	Each	0.06109672	16.99
Joint Compound - Redi-Mix Topping 61.7 Lb. 5 Gal Pail	AP	1540293	Each	0.01540293	22.49
Joint Compound - Sheetrock Topping One 49 ILb. 3.5 Gal Carton	AP	1635606	Each	0.01635606	12.49
Joint Compound - Total Two All Purpose 3.5 Gallon Carton	AP	1619352	Each	0.01619352	13.49
Joint Knife - Black And Silver Brand Flexible 6 Inch	AP	2820066	Each	0.02820066	12.49
Joint Knife - Black And Silver Brand For Taping 4 Inch	AP	2824563	Each	0.02824563	10.19
Joint Knife - Black And Silver Brand Wall Scraper Flexible 6 Inch	AP	2820033	Each	0.02820033	11.49
Joint Knife - Flexible MaxxGrip Hammer-Head Joint Knife 4 Inch	AP	4195731	Each	0.04195731	11.49
Joint Knife - Flexible MaxxGrip Hammer-Head Joint Knife 6 Inch	AP	1512268	Each	0.01512268	13.49
Joint Knife - MaxxGrip Stainless Steel Drywall Joint Knife 10 Inch	AP	8702292	Each	0.08702292	11.99
Joint Knife - MaxxGrip Stainless Steel Drywall Joint Knife 12 Inch	AP	8702276	Each	0.08702276	12.99
Joint Knife - MaxxGrip Stainless Steel Drywall Joint Knife 8 Inch	AP	8702284	Each	0.08702284	10.99
Joint Tape - For Sheetrock 250 Yards	AP	1557875	Each	0.01557875	2.49
Joint Tape - For Sheetrock 500 Yards	AP	1557883	Each	0.01557883	4.49
Joint Tape - Self Adhesive Glass Mesh 2 Inch x 300 Ft.	AP	1534767	Each	0.01534767	8.99
Knee Pads - Ultra Flex Non Skid Pads 1 Pair	AP	5937461	Each	0.05937461	26.99
Knee Pads - Ultra Lite Pads 1 Pair	AP	5937487	Each	0.05937487	4.49
Knife - Heavy Duty Utility Cutter 8 Point Blade #9046/NOL-1	AP	1608512	Each	0.01608512	10.19
Knife - Ergo Auto Lock Breakaway Knife 13 Point	AP	1206465	Each	0.01206465	4.69
Knife - Folding Utility Knife	AP	1651256	Each	0.01651256	9.19
Knife - Large Snap-Off 8 Points	AP	2802858	Each	0.02802858	2.19
Knife - Metal Utility Knife With 3 Retractable Blades 66-0334	AP	1632462	Each	0.01632462	5.09
Knife - Professional Utility Knife Maxx Grip Snap Off Blades 13 Points	AP	1626357	Each	0.01626357	3.49
Knife - Silver Stainless Steel Auto Lock SVR2	AP	9132390	Each	0.0913239	8.99
Knife - Small Snapoff 13 Points	AP	2802866	Each	0.02802866	1.09
Knife - Smart Edge: Smart Change Utility Knife	AP	1637024	Each	0.01637024	8.29
Knife - Wallpaper Trimmer Razor Knife	AP	2802692	Each	0.02802692	3.49
Knife Blades - 50 Pack Replacement Snap Blades For SVR2 Auto Lock Knife	AP	1617455	Each	0.01617455	22.49
Knife Blades - Heavy Duty Replacement Blades 10 Blade Pack For #9046/NOL-1	AP	7239775	Each	0.07239775	7.99
Knife Blades - Replacement Breakaway 13 Point Snap Off	AP	2824985	Each	0.02824985	4.89
Knife Blades - Ultra Maxx Blades 50 Pack	AP	9080599	Each	0.09080599	23.49

Knife Blades - Utility 4 Edge Replacement 2-1/2 Inch	AP	4620381	Each	0.04620381	5.09
Knife Blades - Utility Knife Replacement Blades For The 66-0334	AP	1632470	Each	0.0163247	2.49
Knockdown Knife - Lightweight Knockdown Knife 24 Inch	AP	9565623	Each	0.09565623	20.99
Kover Stain Oil Based Interior Exterior Primer Sealer Stain Killer White	AP	1549609	5 Gal	0.01549609	26.99
Kover Stain Oil Based Interior Exterior Primer Sealer Stain Killer White	AP	1549617	1 Gal	0.01549617	27.99
Krylon® Barbeque Spray Enamel Aluminum	AP	1415231	12 Oz.	000K01407	6.29
Ladder - Fiberglass Telescoping Ladder 300 Lb. Rating Type 1A 4 Ft.	AP	9702788	Each	0.09702788	139.99
Ladder - Fiberglass Telescoping Stepladder 300 Lb. Rating Type 1A 6 Ft.	AP	9738709	Each	0.09738709	181.19
Ladder Jacks - Aluminum 2 Rung Long Body - Pair	AP	2825479	Each	0.02825479	132.69
Ladder Jacks - Aluminum 2 Rung Short Body - Pair	AP	7974900	Each	0.079749	141.09
Ladder Leveler - Level Master	AP	1514090	Each	0.0151409	142.69
Ladder Leveler - PIVIT® Ladder Leveler Tool	AP	9029513	Each	0.09029513	119.99
Ladder Stabilizers - Quick Click AC78 46 Inch Span 10 Inch Standoff	AP	4688081	Each	0.04688081	57.99
Linseed Oil Boiled	AP	1600899	5 Gal	0.01600899	22.89
Magnetic Paint Magic Wall	AP	9352220	Pint	0.0935222	20.49
Masking Film - Contractor Masking Film 4 Ft. x180 Ft.	AP	9660309	Each	0.09660309	14.49
Masking Film - Contractor Masking Film 6 Ft. x 90 Ft.	AP	1626373	Each	0.01626373	12.49
Masking Film - Contractor Masking Film 9 Ft. x 90 Ft.	AP	1626381	Each	0.01626381	16.99
Masking Film - Folded Masking Film Rolls 24 Inch x 180 Ft.	AP	7980931	Each	0.07980931	10.09
Masking Film - Folded Masking Film Rolls 48 Inch x 180 Ft.	AP	1539998	Each	0.01539998	21.49
Masking Film - Folded Masking Film Rolls 72 Inch x 90 Ft.	AP	1615202	Each	0.01615202	16.49
Masking Film - Folded Masking Film Rolls 99 Inch x 90 Ft.	AP	1615194	Each	0.01615194	22.49
Masking Film Dispenser - 12 Inch Blade With Guard For Masking Film	AP	1541879	Each	0.01541879	27.49
Masking Paper - Builders Blue Construction Paper 35 Inch x 166 Yards	AP	7318728	Each	0.07318728	8.99
Masking Paper - Construction Paper 36 Inches x 166 Yards	AP	2823888	Each	0.02823888	9.59
Masking Paper - General Purpose 12 Inch x 60 Yards	AP	1534577	Each	0.01534577	4.39
Masking Paper - General Purpose 15 Inch x 60 Yards	AP	1534585	Each	0.01534585	5.39
Masking Paper - General Purpose 18 Inch x 60 Yards	AP	4919403	Each	0.04919403	6.39
Masking Paper - General Purpose 3 Inch x 60 Yards	AP	1533009	Each	0.01533009	1.79
Masking Paper - General Purpose 6 Inch x 60 Yards	AP	1534551	Each	0.01534551	2.89
Masking Paper - General Purpose 9 Inch x 60 Yards	AP	1534569	Each	0.01534569	3.29
Masking Paper - Masking Paper 12 Inch x 60 Yards	AP	4066411	Each	0.04066411	4.09

Masking Paper - Masking Paper 15 Inch x 60 Yards	AP	7508310	Each	0.0750831	5.09
Masking Paper - Masking Paper 18 Inch x 60 Yards	AP	7232135	Each	0.07232135	5.99
Masking Paper - Masking Paper 3 Inch x 60 Yards	AP	1181049	Each	0.01181049	1.69
Masking Paper - Masking Paper 6 Inch 60 Yards	AP	4066437	Each	0.04066437	2.69
Masking Paper - Masking Paper 9 Inch x 60 Yards	AP	1182047	Each	0.01182047	3.09
Masking Paper - Premium Green 12 Inch x 1000 Ft.	AP	1606847	Each	0.01606847	14.49
Masking Paper - Premium Green 12 Inch x 60 Ft.	AP	4466223	Each	0.04466223	4.09
Masking Paper - Premium Green 18 Inch x 1000 Ft.	AP	1533454	Each	0.01533454	19.49
Masking Paper - Premium Green 36 Inch x 1000 Ft.	AP	1533488	Each	0.01533488	50.49
Masking Paper - Premium Green 9 Inch x 1000 Ft.	AP	1533421	Each	0.01533421	10.99
Masking Paper - Premium Green 9 Inch x 60 Ft.	AP	4466207	Each	0.04466207	3.29
Masking Paper - Premium Green Masking Paper 12 Inch x 60 Yards	AP	4730636	Each	0.04730636	3.79
Masking Paper - Premium Green Masking Paper 18 Inch x 1000 Yards	AP	9920612	Each	0.09920612	21.49
Masking Paper - Premium Green Masking Paper 36 Inch x 1000 Yards	AP	9920620	Each	0.0992062	46.49
Masking Paper - Premium Green Masking Paper 9 Inch x 60 Yards	AP	9920588	Each	0.09920588	3.09
Masking Paper - Red Rosin 36 inch x 166 Ft.	AP	7185515	Each	0.07185515	12.49
Masking Paper - Red Rosin Masking Paper 36 Inch x 166 Yards	AP	7513666	Each	0.07513666	11.99
Masking Tape - 2020 1 Inch x 60 Yards	AP	4501771	Each	0.04501771	2.09
Masking Tape - 2020 1-1/2 Inch x 60 Yards	AP	8547002	Each	0.08547002	2.89
Masking Tape - 2020 2 Inch x 60 Yards	AP	4501789	Each	0.04501789	3.89
Masking Tape - 2050 1 Inch x 60 Yards	AP	6113880	Each	0.0611388	3.49
Masking Tape - 2050 1-1/2 Inch x 60 Yards	AP	4182630	Each	0.0418263	5.49
Masking Tape - 2050 2 Inch	AP	4149423	Each	0.04149423	6.99
Masking Tape - 2090 Blue Masking Tape 1 Inch	AP	8218026	Each	0.08218026	4.99
Masking Tape - 2090 Blue Masking Tape 1-1/2 Inch	AP	9658337	Each	0.09658337	6.49
Masking Tape - 2090 Blue Masking Tape 2 Inch	AP	8218034	Each	0.08218034	7.99
Masking Tape - Consumer Grade CP102 1 Inch	AP	1601616	Each	0.01601616	1.79
Masking Tape - Consumer Grade CP102 1-1/2 Inch	AP	1601624	Each	0.01601624	2.49
Masking Tape - Consumer Grade CP102 2 Inch	AP	1601632	Each	0.01601632	3.39
Masking Tape - Consumer Grade CP83 1 Inch	AP	1550839	Each	0.01550839	1.89
Masking Tape - Consumer Grade CP83 1-1/2 Inch	AP	1550847	Each	0.01550847	2.69
Masking Tape - Consumer Grade CP83 2 Inch	AP	1550854	Each	0.01550854	3.39

Masking Tape - Contractor 6 Roll Pack Series 2020 1-1/2 Inch	AP	9792367	Each	0.09792367	15.99
Masking Tape - Contractor 6 Roll Pack Series 2090 1-1/2 Inch	AP	9712001	Each	0.09712001	43.49
Masking Tape - Easy Mask 2 Inch x 180 Ft.	AP	1613520	Each	0.0161352	5.99
Masking Tape - Easy Mask 34 Inch x 180 Ft.	AP	1136829	Each	0.01136829	7.99
Masking Tape - Easy Mask 6 Inch x 180 Ft.	AP	1136837	Each	0.01136837	12.99
Masking Tape - Easy Mask 9 Inch x 180 Ft.	AP	1136803	Each	0.01136803	17.99
Masking Tape - Lacquer Resistant 2060 1 Inch x 60 Yards	AP	1553874	Each	0.01553874	3.69
Masking Tape - Painters Deluxe Green CP-20 1 Inch x 60 Yards	AP	1635457	Each	0.01635457	2.89
Masking Tape - Painters Deluxe Green CP-20 1-1/2 Inch x 60 Yards	AP	1635440	Each	0.0163544	4.09
Masking Tape - Painters Deluxe Green CP-20 2 Inch x 60 Yards	AP	1635432	Each	0.01635432	5.49
Masking Tape - Perfect Edge 1-1/2 Inch	AP	9804030	Each	0.0980403	6.04
Masking Tape - Premium Grade 7-Day UV Resistant CP27 1 Inch x 60 Yards	AP	1601582	Each	0.01601582	4.59
Masking Tape - Premium Grade 7-Day UV Resistant CP27 1-1/2 Inch x 60 Yards	AP	1601590	Each	0.0160159	5.99
Masking Tape - Premium Grade 7-Day UV Resistant CP27 2 Inch x 60 Yards	AP	4218467	Each	0.04218467	7.29
Masking Tape - Premium Grade C-99 1 Inch x 60 Yards	AP	1553627	Each	0.01553627	3.19
Masking Tape - Premium Grade C-99 1-1/2 Inch x 60 Yards	AP	1553635	Each	0.01553635	4.69
Masking Tape - Premium Grade C-99 2 Inch x 60 Yards	AP	1553643	Each	0.01553643	5.59
Masking Tape - Professional Grade CP-66 1 Inch x 60 Yards	AP	1534916	Each	0.01534916	1.99
Masking Tape - Professional Grade CP-66 1-1/2 Inch x 60 Yards	AP	1534924	Each	0.01534924	2.89
Masking Tape - Professional Grade CP-66 2 Inch x 60 Yards	AP	1534932	Each	0.01534932	3.69
Masking Tape - Professional Grade CP-66 3 Inch x 60 Yards	AP	1534957	Each	0.01534957	6.09
Masking Tape - Professional Grade CP-66 3/4 Inch x 60 Yards	AP	1534908	Each	0.01534908	1.69
Masking Tape - Safe Release Tape 2080 1 Inch	AP	9286915	Each	0.09286915	7.69
Masking Tape - Safe Release Tape 2080 1-1/2 Inch	AP	9235813	Each	0.09235813	11.49
Masking Tape - Safe Release Tape 2080 2 Inch	AP	9235821	Each	0.09235821	14.99
Masking Tool - GeoMask Hand Masker Pro 2000	AP	9179789	Each	0.09179789	19.49
Masonry Crack Filler 10.5 oz. Gray	AP	1557818	Each	0.01557818	5.09
Measuring Wheel - Meter-Man® 10 Inch	AP	2207330	Each	0.0220733	78.49
Measuring Wheel - Meter-Man® 4 Inch	AP	2207322	Each	0.02207322	39.49
Metal Bullnose Outside Corner Bead SLOC 10 feet x 3/4 Inch	AP	7490527	Each	0.07490527	5.09
Metal Bullnose Outside Corner Bead SLOC 8 foot x 3/4 Inch	AP	7490295	Each	0.07490295	4.09
Minwax® 250 V.O.C. Compliant WoodFinish® Cherry	AP	9919820	1 Gal	710790000	35.99

Minwax® 250 V.O.C. Compliant WoodFinish® Colonial Maple	AP	9919788	1 Gal	710750000	35.99
Minwax® 250 V.O.C. Compliant WoodFinish® Dark Walnut	AP	9919846	1 Gal	710810000	35.99
Minwax® 250 V.O.C. Compliant WoodFinish® Early American	AP	9919812	1 Gal	710780000	35.99
Minwax® 250 V.O.C. Compliant WoodFinish® English Chestnut	AP	9919903	1 Gal	710870000	35.99
Minwax® 250 V.O.C. Compliant WoodFinish® Fruitwood	AP	9919838	1 Gal	710800000	35.99
Minwax® 250 V.O.C. Compliant WoodFinish® Golden Oak	AP	9919747	1 Gal	710710000	35.99
Minwax® 250 V.O.C. Compliant WoodFinish® Golden Pecan	AP	9919879	1 Gal	710840000	35.99
Minwax® 250 V.O.C. Compliant WoodFinish® Gunstock	AP	8729154	1 Gal	710880000	35.99
Minwax® 250 V.O.C. Compliant WoodFinish® Ipswich Pine	AP	9919770	1 Gal	710740000	35.99
Minwax® 250 V.O.C. Compliant WoodFinish® Natural	AP	9919739	1 Gal	710700000	35.99
Minwax® 250 V.O.C. Compliant WoodFinish® Provincial	AP	9919754	1 Gal	710720000	35.99
Minwax® 250 V.O.C. Compliant WoodFinish® Puritan Pine	AP	9919762	1 Gal	710730000	35.99
Minwax® 250 V.O.C. Compliant WoodFinish® Red Chestnut	AP	8729162	1 Gal	710890000	35.99
Minwax® 250 V.O.C. Compliant WoodFinish® Red Mahogany	AP	9919804	1 Gal	710770000	35.99
Minwax® 250 V.O.C. Compliant WoodFinish® Red Oak	AP	9919861	1 Gal	710830000	35.99
Minwax® 250 V.O.C. Compliant WoodFinish® Sedona Red	AP	9919895	1 Gal	710860000	35.99
Minwax® 250 V.O.C. Compliant WoodFinish® Special Walnut	AP	9919796	1 Gal	710760000	35.99
Minwax® Clear Brushing Lacquer Aerosol Spray Gloss Clear	AP	1637743	12 Oz.	152000000	9.49
Minwax® Clear Brushing Lacquer Aerosol Spray Satin Clear	AP	1637768	12 Oz.	152100000	9.49
Minwax® Clear Brushing Lacquer Aerosol Spray Semi-Gloss Clear	AP	1637750	12 Oz.	152050000	9.49
Minwax® Clear Brushing Lacquer Gloss Clear	AP	1637701	1 Gal	150000000	45.99
Minwax® Clear Brushing Lacquer Gloss Clear	AP	1637669	Quart	155000000	16.49
Minwax® Clear Brushing Lacquer Sanding Sealer	AP	1637776	12 Oz.	152150000	9.49
Minwax® Clear Brushing Lacquer Sanding Sealer	AP	1637693	Quart	154000000	14.49
Minwax® Clear Brushing Lacquer Sanding Sealer	AP	1637735	1 Gal	153000000	39.99
Minwax® Clear Brushing Lacquer Satin Clear	AP	1637685	Quart	155100000	16.49
Minwax® Clear Brushing Lacquer Satin Clear	AP	1637727	1 Gal	150100000	45.99
Minwax® Clear Brushing Lacquer Semi-Gloss Clear	AP	1637719	1 Gal	150050000	45.99
Minwax® Clear Brushing Lacquer Semi-Gloss Clear	AP	1637677	Quart	155050000	16.49
Minwax® Clear Shield Satin Clear	AP	4432829	1 Gal	14185000	57.49
Minwax® Clear Shield Satin Clear	AP	4489274	Quart	0.04489274	17.99
Minwax® Clear Shield Semi-Gloss Clear	AP	7286164	1 Gal	14180000	57.49

Minwax® Clear Shield Semi-Gloss Clear	AP	7179294	Quart	64180444	17.99
Minwax® Fast Dry Floor Polyurethane Gloss Clear	AP	1626563	1 Gal	13020000	47.99
Minwax® Fast Dry Floor Polyurethane Satin Clear	AP	1626555	1 Gal	13022000	47.99
Minwax® Fast Dry Floor Polyurethane Semi-Gloss Clear	AP	1626571	1 Gal	13021000	47.99
Minwax® Fast-Drying Polyurethane Gloss 11.5 Oz. Aerosol Spray Clear	AP	4022786	Each	33050000	8.99
Minwax® Fast-Drying Polyurethane Gloss Clear	AP	1543479	1 Gal	71030000	41.99
Minwax® Fast-Drying Polyurethane Satin 11.5 Oz. Aerosol Spray Clear	AP	4022687	Each	33060000	8.99
Minwax® Fast-Drying Polyurethane Satin Clear	AP	1543453	1 Gal	71028000	41.99
Minwax® Fast-Drying Polyurethane Semi-Gloss 11.5 Oz. Aerosol Spray Clear	AP	4022737	Each	33055000	8.99
Minwax® Fast-Drying Polyurethane Semi-Gloss Clear	AP	1548890	1 Gal	71029000	41.99
Minwax® Gel Stain Aged Oak	AP	4641833	Quart	66020000	13.49
Minwax® Gel Stain Antique Maple	AP	4837092	Quart	66030000	13.49
Minwax® Gel Stain Brazilian Rosewood	AP	4837597	Quart	66080000	13.49
Minwax® Gel Stain Cherrywood	AP	4838116	Quart	66070000	12.49
Minwax® Gel Stain Chestnut	AP	4578787	Quart	66010000	13.49
Minwax® Gel Stain Honey Maple	AP	4837506	Quart	66040000	13.49
Minwax® Gel Stain Mahogany	AP	4432944	Quart	66050000	13.49
Minwax® Gel Stain Walnut	AP	4837647	Quart	66060000	13.49
Minwax® Helmsman Spar Urethane Varnish Hi-Gloss Clear	AP	1541762	Quart	63200444	15.99
Minwax® Helmsman Spar Urethane Varnish Hi-Gloss Clear	AP	1545110	1 Gal	13200000	46.99
Minwax® Helmsman Spar Urethane Varnish Satin Clear	AP	1558634	1 Gal	13205000	46.99
Minwax® Helmsman Spar Urethane Varnish Satin Clear	AP	1558626	Quart	63205444	15.99
Minwax® Helmsman Spar Urethane Varnish Semi-Gloss Clear	AP	1545102	1 Gal	13210000	46.99
Minwax® Helmsman Spar Urethane Varnish Semi-Gloss Clear	AP	1541697	Quart	63210444	15.99
Minwax® High Build Polyurethane Gloss 350 V.O.C. Clear	AP	9920224	2.5 Gal	0.09920224	35.99
Minwax® High Build Polyurethane Gloss 350 V.O.C. Clear	AP	9919929	1 Gal	0.09919929	47.49
Minwax® High Build Polyurethane Satin 350 V.O.C. Clear	AP	9919945	1 Gal	710920000	47.49
Minwax® High Build Polyurethane Satin 350 V.O.C. Clear	AP	9919960	2.5 Gal	0.0991996	35.99
Minwax® High Build Polyurethane Semi-Gloss 350 V.O.C. Clear	AP	9920232	2.5 Gal	0.09920232	35.99
Minwax® High Build Polyurethane Semi-Gloss 350 V.O.C. Clear	AP	9919937	1 Gal	710910000	47.49
Minwax® High Performance Wood Filler	AP	1542000	Each	21600000	13.99
Minwax® Polycrylic® Protective Finish Gloss Clear	AP	1544733	1 Gal	15555000	51.49

Minwax® Polycrylic® Protective Finish Gloss Clear	AP	1544725	Quart	65555444	20.49
Minwax® Polycrylic® Protective Finish Satin Clear	AP	1544808	Quart	63333444	20.49
Minwax® Polycrylic® Protective Finish Satin Clear	AP	1544816	1 Gal	13333000	51.49
Minwax® Polycrylic® Protective Finish Semi-Gloss Clear	AP	1544766	Quart	64444444	20.49
Minwax® Polycrylic® Protective Finish Semi-Gloss Clear	AP	1544774	1 Gal	14444000	51.49
Minwax® Polyurethane Varnish Gloss Clear	AP	1541663	Quart	63000444	14.49
Minwax® Polyurethane Varnish Satin Clear	AP	1541630	Quart	63010444	14.49
Minwax® Polyurethane Varnish Semi-Gloss Clear	AP	1545128	Quart	63005444	14.49
Minwax® Pre-Stain Wood Conditioner	AP	1545094	Quart	61500444	11.09
Minwax® Pre-Stain Wood Conditioner	AP	1548866	1 Gal	11500000	31.49
Minwax® Sanding Sealer	AP	9279563	Quart	65600000	15.99
Minwax® Sanding Sealer	AP	9163452	1 Gal	15600000	51.99
Minwax® Stainable Wood Filler	AP	9260779	Pint	42853000	9.19
Minwax® Stainable Wood Filler 6 Oz. Tube	AP	9260761	6 Oz.	42852000	8.49
Minwax® Water Based Polyurethane For Floors Base Coat Clear	AP	1631662	1/2 Gal	174500000	35.49
Minwax® Water Based Polyurethane For Floors Base Coat Clear	AP	1631647	1 Gal	176500000	51.99
Minwax® Water Based Polyurethane For Floors Gloss Clear	AP	1631670	1 Gal	188880000	66.49
Minwax® Water Based Polyurethane For Floors Satin Clear	AP	1631696	1 Gal	166660000	66.49
Minwax® Water Based Polyurethane For Floors Semi-Gloss Clear	AP	1631688	1 Gal	177770000	66.49
Minwax® Water-Based Wood Stain American Walnut	AP	9039975	Quart	61803000	14.49
Minwax® Water-Based Wood Stain Clear Base	AP	9054404	Quart	61807000	14.49
Minwax® Water-Based Wood Stain Colonial Pine	AP	9017534	Quart	61805000	13.49
Minwax® Water-Based Wood Stain Conditioner	AP	9241415	Quart	61850000	14.49
Minwax® Water-Based Wood Stain English Oak	AP	9040007	Quart	61802000	14.49
Minwax® Water-Based Wood Stain Rosewood	AP	9039967	Quart	61804000	14.49
Minwax® Water-Based Wood Stain Vermont Maple	AP	9039991	Quart	61801000	14.49
Minwax® Water-Based Wood Stain White Oak	AP	9163551	1 Gal	11806000	35.49
Minwax® Water-Based Wood Stain White Oak	AP	9405382	Quart	61806000	14.49
Minwax® Water-Based Wood Stain White Wash	AP	9377599	1 Gal	11860000	37.99
Minwax® Water-Based Wood Stain White Wash	AP	9146333	Quart	61860000	14.49
Minwax® Wood Finish™ VOC Formula Cherry	AP	1545300	Quart	70009444	7.99
Minwax® Wood Finish™ VOC Formula Cherry	AP	1545284	1 Gal	71009000	29.99

Minwax® Wood Finish™ VOC Formula Colonial Maple	AP	1543255	Quart	70005444	7.99
Minwax® Wood Finish™ VOC Formula Dark Walnut	AP	1543263	Quart	70012444	7.99
Minwax® Wood Finish™ VOC Formula Dark Walnut	AP	1543271	1 Gal	71012000	29.99
Minwax® Wood Finish™ VOC Formula Early American	AP	1543297	1 Gal	71008000	29.99
Minwax® Wood Finish™ VOC Formula Early American	AP	1543289	Quart	70008444	7.99
Minwax® Wood Finish™ VOC Formula Fruitwod	AP	1543313	1 Gal	71010000	29.99
Minwax® Wood Finish™ VOC Formula Fruitwood	AP	1543305	Quart	70010444	7.99
Minwax® Wood Finish™ VOC Formula Golden Oak	AP	1543339	Quart	70001444	7.99
Minwax® Wood Finish™ VOC Formula Golden Oak	AP	1543321	1 Gal	71001000	29.99
Minwax® Wood Finish™ VOC Formula Golden Pecan	AP	1550896	1 Gal	71041000	29.99
Minwax® Wood Finish™ VOC Formula Golden Pecan	AP	1550888	Quart	70041444	7.99
Minwax® Wood Finish™ VOC Formula Natural	AP	1543370	1 Gal	71000000	29.99
Minwax® Wood Finish™ VOC Formula Natural	AP	1543362	Quart	70000444	7.99
Minwax® Wood Finish™ VOC Formula Pickled White	AP	1550912	1 Gal	71042000	29.99
Minwax® Wood Finish™ VOC Formula Pickled White	AP	1550904	Quart	70042444	7.99
Minwax® Wood Finish™ VOC Formula Provincial	AP	1543388	Quart	70002444	7.99
Minwax® Wood Finish™ VOC Formula Provincial	AP	1543396	1 Gal	71002000	29.99
Minwax® Wood Finish™ VOC Formula Puritan Pine	AP	1543404	Quart	70003444	7.99
Minwax® Wood Finish™ VOC Formula Puritan Pine	AP	1543412	1 Gal	71003000	29.99
Minwax® Wood Finish™ VOC Formula Red Mahogany	AP	1545318	Quart	70007444	7.99
Minwax® Wood Finish™ VOC Formula Red Mahogany	AP	1545292	1 Gal	71007000	29.99
Minwax® Wood Finish™ VOC Formula Red Oak	AP	1550870	1 Gal	71040000	29.99
Minwax® Wood Finish™ VOC Formula Red Oak	AP	1550862	Quart	70040444	7.99
Minwax® Wood Finish™ VOC Formula Special Walnut	AP	1543438	1 Gal	71006000	29.99
Minwax® Wood Finish™ VOC Formula Special Walnut	AP	1543420	Quart	70006444	7.99
Minwax® Wood Putty Cherry	AP	1604297	Each	13615000	4.99
Minwax® Wood Putty Colonial Maple	AP	1604206	Each	13612000	4.99
Minwax® Wood Putty Early American	AP	1604289	Each	13614000	4.99
Minwax® Wood Putty Ebony	AP	1604263	Each	13618000	4.99
Minwax® Wood Putty Golden Oak	AP	1604255	Each	13611000	4.99
Minwax® Wood Putty Natural Pine	AP	1604222	Each	13610000	4.99
Minwax® Wood Putty Pickled Oak	AP	1604230	Each	13619000	4.99

Minwax® Wood Putty Red Mahogany	AP	1604271	Each	13613000	4.99
Minwax® Wood Putty Walnut	AP	1604214	Each	13617000	4.99
Minwax® Wood Putty White	AP	1604248	Each	13616000	4.99
Mixer - 1 Gallon Paint Can Power Mixer	AP	8631855	Each	0.08631855	8.49
Mixer - Power Mixer With Adjustable Wheels For Drywall Mud 5 Inch Diameter	AP	1604651	Each	0.01604651	28.99
Multi Colored Fine Fleck Coating - Multipurpose Clear Topcoat Gloss	AP	1560432	1 Gal	0.01560432	53.49
Multi Colored Fine Fleck Coating - Multipurpose Clear Topcoat Low Sheen	AP	1560440	1 Gal	0.0156044	53.49
Multi Colored Fine Fleck Coating Arctic Blue	AP	1558477	1 Gal	0.01558477	52.49
Multi Colored Fine Fleck Coating Aspen	AP	1560200	1 Gal	0.015602	52.49
Multi Colored Fine Fleck Coating Avalanche White	AP	1560218	1 Gal	0.01560218	52.49
Multi Colored Fine Fleck Coating Birch Bark - Water Color	AP	9206566	1 Gal	0.09206566	47.99
Multi Colored Fine Fleck Coating Bisque - Water Color	AP	9225186	1 Gal	0.09225186	47.99
Multi Colored Fine Fleck Coating Cappuccino - Water Color	AP	9316373	1 Gal	0.09316373	47.99
Multi Colored Fine Fleck Coating Desert Stone	AP	1559400	1 Gal	0.015594	52.49
Multi Colored Fine Fleck Coating Garnet	AP	1559483	1 Gal	0.01559483	52.49
Multi Colored Fine Fleck Coating Gray Flannel	AP	1559426	1 Gal	0.01559426	52.49
Multi Colored Fine Fleck Coating Ivy	AP	1559335	1 Gal	0.01559335	52.49
Multi Colored Fine Fleck Coating Kaleidoscope	AP	1559343	1 Gal	0.01559343	52.49
Multi Colored Fine Fleck Coating Maize	AP	1560192	1 Gal	0.01560192	52.49
Multi Colored Fine Fleck Coating Misty Gray - Water Color	AP	9274879	1 Gal	0.09274879	47.99
Multi Colored Fine Fleck Coating Misy Gray	AP	1560267	1 Gal	0.01560267	52.49
Multi Colored Fine Fleck Coating Night Spots	AP	1560242	1 Gal	0.01560242	52.49
Multi Colored Fine Fleck Coating Oyster White	AP	1559434	1 Gal	0.01559434	52.49
Multi Colored Fine Fleck Coating Partly Cloudy - Water Color	AP	9200676	1 Gal	0.09200676	47.99
Multi Colored Fine Fleck Coating Peppermint	AP	1560259	1 Gal	0.01560259	52.49
Multi Colored Fine Fleck Coating Pueblo White	AP	1559475	1 Gal	0.01559475	52.49
Multi Colored Fine Fleck Coating Rocky Road	AP	1560234	1 Gal	0.01560234	52.49
Multi Colored Fine Fleck Coating Snowy Heather - Water Color	AP	9307661	1 Gal	0.09307661	47.99
Multi Colored Fine Fleck Coating Spicy White - Water Color	AP	9231002	1 Gal	0.09231002	47.99
Multi Colored Fine Fleck Coating Spring Green - Water Color	AP	9221896	1 Gal	0.09221896	47.99
Multi Colored Fine Fleck Coating Stormy Blue	AP	1559467	1 Gal	0.01559467	52.49
Multi Colored Fine Fleck Coating Tone On Tone Alabaster	AP	1560317	1 Gal	0.01560317	52.49

Multi Colored Fine Fleck Coating Tone On Tone Buckskin	AP	1560325	1 Gal	0.01560325	52.49
Multi Colored Fine Fleck Coating Tone On Tone Dover White	AP	1560309	1 Gal	0.01560309	52.49
Multi Colored Fine Fleck Coating Tone On Tone Pearl Gray	AP	1560374	1 Gal	0.01560374	52.49
Multi Colored Fine Fleck Coating Tone On Tone Tahitian Tan	AP	1560333	1 Gal	0.01560333	52.49
Multi Colored Fine Fleck Coating Tuxedo White - Water Color	AP	9240474	Each	0.09240474	47.99
Multi Colored Fine Fleck Coating Waters Edge - Water Color	AP	9230988	1 Gal	0.09230988	47.99
Multi Colored Fine Fleck Coating White Sands - Water Color	AP	9283995	1 Gal	0.09283995	47.99
Multi Colored Fine Fleck Coating Winter Sage - Water Color	AP	9218884	1 Gal	0.09218884	47.99
Muriatic Acid	AP	1600287	1 Gal	0.01600287	9.59
Muriatic Acid	AP	9816315	1 Gal	0.09816315	10.99
Murmac Hi-Build Orange Peel 8-46	AP	8542771	5 Gal	0.08542771	21.49
Murmac Hi-Build Sand Texture 8-43	AP	8542789	5 Gal	0.08542789	18.49
Murmac Hi-Build Sand Texture 8-43	AP	8542797	1 Gal	0.08542797	20.49
Murmac Pearlex Sand Texture 8-42	AP	8542755	5 Gal	0.08542755	17.49
Odor Absorbing Gel - Vanilla Scent	AP	9889015	Each	0.09889015	8.19
Original Odor Air Magic	AP	9806761	Each	0.09806761	7.19
Pad Painter - Premium 7 Inch	AP	9703554	Each	0.09703554	10.19
Pad Painter - Premium 9 Inch	AP	9877713	Each	0.09877713	10.79
Pail - 5 Gallon Sherwin-Williams Blue Pail	AP	1650563	Each	0.01650563	5.49
Pail - Handy Paint Pail	AP	9371030	Each	0.0937103	11.49
Pail - Paint And Project Pail	AP	1635424	Each	0.01635424	10.99
Pail - Pro Series Handy Paint Pail	AP	1639079	Each	0.01639079	21.49
Pail Covers - For Handy Paint Pails	AP	1637651	Each	0.01637651	2.39
Pail Liners - Pro Series Disposable 4 Pack Paint Pail Liners	AP	1639061	Each	0.01639061	5.79
Paint Can - 2-1/2 Quart Paper Paint Pot	AP	1522531	Each	0.01522531	1.89
Paint Can - Plastic Pail 2 Gallon	AP	1608769	Each	0.01608769	4.39
Paint Can - Polysteel 10 Quart Plastic Pail	AP	1502392	Each	0.01502392	6.19
Paint Can - Polysteel 5 Quart Plastic Pail	AP	1502384	Each	0.01502384	3.89
Paint Can - Steel 2-1/2 Quart	AP	1522481	Each	0.01522481	4.69
Paint Can - Steel 5 Quart	AP	1504240	Each	0.0150424	5.39
Paint Can Liner - 5 Gallon	AP	5987821	Each	0.05987821	3.49
Paint Can Liner - Plastic 5 Quart Pot Liner	AP	1537620	Each	0.0153762	1.99

Paint Can Rim - Snap N Pour Rim Shield	AP	1626654	Each	0.01626654	0.99
Paint Lid - Painters Pal Paint And Pour Lid	AP	1635333	Each	0.01635333	7.19
Paint Mixer - Paint Mixer 2 Inch	AP	1606615	Each	0.01606615	8.99
Paint Mixer - Paint Mixer 4 Inch	AP	1606623	Each	0.01606623	14.49
Paint Pail Liner - Handy Paint Pail Liner 6 Pack	AP	1593938	Each	0.01593938	11.29
Paint Pot - Multi Mix 1 Quart Tub	AP	4604666	Each	0.04604666	0.99
Paint Pot - Multi Mix 2-1/2 Quart Plastic	AP	1604099	Each	0.01604099	1.79
Paint Pot - Multi Mix Lid For 1 Quart Tub	AP	4347340	Each	0.0434734	0.59
Paint Pot - Multi Mix Plastic Tub 5 quart	AP	4062956	Each	0.04062956	2.99
Paint Remover - Bix Spray On	AP	1580075	5 Gal	0.01580075	21.49
Paint Remover - Bix Spray On 10 Oz.	AP	4320198	16 Oz.	0.04320198	7.19
Paint Remover - Bix Spray On Paint Stripper	AP	1580067	1 Gal	0.01580067	23.49
Paint Remover - Oops® Paint Remover	AP	1603935	Pint	0.01603935	6.49
Paint Remover - Oops® Paint Remover	AP	1603927	1 Gal	0.01603927	24.79
Paint Remover - Oops® Paint Remover 4.5 oz.	AP	1603919	Each	0.01603919	4.49
Paint Remover - Ready Strip	AP	1606375	1 Gal	0.01606375	33.49
Paint Remover - Ready Strip	AP	1606367	Quart	0.01606367	10.99
Paint Shield - Professional 10 inch	AP	2820702	Each	0.02820702	2.99
Paint Strainer - For 1 Gallon Can	AP	1513985	Each	0.01513985	1.09
Paint Strainer - For 5 Gallon Can	AP	1513977	Each	0.01513977	1.59
Paint Strainer - Garter Top For 1 Gallon Can	AP	4255360	Each	0.0425536	1.29
Paint Strainer - Garter Top For 5 Gallon Can	AP	1513969	Each	0.01513969	1.79
Paint Strainer - Strainer Pro	AP	4357992	Each	0.04357992	4.09
Paint Strainer- For 5 Gallon Can	AP	1324227	Each	0.01324227	2.49
Paint Stripper - DIF Wallcovering Stripper	AP	1549658	1 Gal	0.01549658	24.99
Paint Stripper - Kutzit Paint Remover	AP	1519834	1 Gal	0.01519834	24.49
Paint Stripper - Peel Away 1	AP	1061472	5 Gal	0.01061472	31.99
Paint Stripper - Peel Away 1 Kit: Cloth Gloves, Tool, Instructions	AP	1608223	Each	0.01608223	36.99
Paint Stripper - Peel Away 7	AP	4387825	1 Gal	0.04387825	83.99
Paint Stripper - Peel Away Neutralizer	AP	1061357	1 Gal	0.01061357	23.49
Paint Stripper - Peel Away Paper 2 Pack	AP	2207306	Each	0.02207306	6.19
Paint Stripper - Strypeeze Paint Remover	AP	1527738	Quart	0.01527738	10.19

Paint Stripper - Super Strip Paint Remover	AP	1519925	Quart	0.01519925	11.49
Painters Putty White	AP	1632025	Quart	WL088116A	8.69
Painters Shorts - 100% Cotton Industrial Wear 30 Inch Waist	AP	1550649	Each	0.01550649	19.49
Painters Shorts - 100% Cotton Industrial Wear 32 Inch Waist	AP	1550656	Each	0.01550656	19.49
Painters Shorts - 100% Cotton Industrial Wear 34 Inch Waist	AP	1550664	Each	0.01550664	19.49
Painters Shorts - 100% Cotton Industrial Wear 36 Inch Waist	AP	1550672	Each	0.01550672	19.49
Painters Shorts - 100% Cotton Industrial Wear 38 Inch Waist	AP	1606748	Each	0.01606748	19.49
Painters Shorts - 100% Cotton Industrial Wear 40 Inch Waist	AP	1606755	Each	0.01606755	19.49
Pants - Sherwin-Williams Double Knee White Pants 30 Inch x 30 Inch	AP	1650555	Each	0.01650555	24.99
Pants - Sherwin-Williams Double Knee White Pants 32 Inch x 30 Inch	AP	1650415	Each	0.01650415	24.99
Pants - Sherwin-Williams Double Knee White Pants 32 Inch x 32 Inch	AP	1650431	Each	0.01650431	24.99
Pants - Sherwin-Williams Double Knee White Pants 32 Inch x 34 Inch	AP	1650464	Each	0.01650464	24.99
Pants - Sherwin-Williams Double Knee White Pants 34 Inch x 30 Inch	AP	1650456	Each	0.01650456	24.99
Pants - Sherwin-Williams Double Knee White Pants 34 Inch x 32 Inch	AP	1650472	Each	0.01650472	24.99
Pants - Sherwin-Williams Double Knee White Pants 34 Inch x 34 Inch	AP	1650480	Each	0.0165048	24.99
Pants - Sherwin-Williams Double Knee White Pants 36 Inch x 30 Inch	AP	1650498	Each	0.01650498	24.99
Pants - Sherwin-Williams Double Knee White Pants 36 Inch x 32 Inch	AP	1650506	Each	0.01650506	24.99
Pants - Sherwin-Williams Double Knee White Pants 36 Inch x 34 Inch	AP	1650514	Each	0.01650514	24.99
Pants - Sherwin-Williams Double Knee White Pants 38 Inch x 30 Inch	AP	1650522	Each	0.01650522	24.99
Pants - Sherwin-Williams Double Knee White Pants 38 Inch x 32 Inch	AP	1650530	Each	0.0165053	24.99
Pants - Sherwin-Williams Double Knee White Pants 40 Inch x 32 Inch	AP	1650399	Each	0.01650399	24.99
Patch - Nail Patch C99	AP	1515766	Each	00WL09912	0.99
Patching Compound - Easy Sand 5 18 Lb. Bag - Lightweight Setting Type	AP	1623024	Each	0.01623024	14.49
Patching Compound - Easy Sand 5 18 Lb. Bag - Lightweight Setting Type	AP	1623040	Each	0.0162304	15.49
Patching Compound - Fixall All Purpose Patching Compound 1 Lb.	AP	1544667	Each	0.01544667	4.09
Patching Compound - Fixall All Purpose Patching Compound 25 Lb.	AP	1544683	Each	0.01544683	15.49
Patching Compound - Fixall All Purpose Patching Compound 4 Lb.	AP	1544675	Each	0.01544675	7.19
Patching Compound - Quad Mesh Repair Patch 7 Inch x 7 Inch	AP	1604107	Each	0.01604107	2.39
Patching Compound - Wall and Ceiling Repair Patch 6 Inch x 6 Inch	AP	4033494	Each	0.04033494	4.39
Peel Bond™ High Build Water Based Clear Bonding Sealer	AP	9540329	5 Gal	0.09540329	39.99
Peel Bond™ High Build Water Based Clear Bonding Sealer	AP	9515602	1 Gal	0.09515602	40.49
Pigmented Shellac Aerosol	AP	1344027	12 Oz.	C26944000	5.99

Plank - Scaffold Plank 2-Man 500 Lb. Rating 12 Inch x 16 Ft.	AP	4234175	Each	0.04234175	322.29
Plastic - PreTaped 72 Inch	AP	4100046	Each	0.04100046	11.49
Plastic Cap Knee Pads	AP	5937479	Each	0.05937479	15.99
Plastic Film - High Density Plastic 0.31 Mil 12 Ft. x 400 Ft.	AP	1619345	Each	0.01619345	23.99
Plastic Film - High Density Plastic 0.31 Mil 9 Ft. x 400 Ft.	AP	1619337	Each	0.01619337	18.99
Plastic Film - Polyethylene Film 0.4 Mil 12 Ft. x 100 Ft.	AP	9038142	Each	0.09038142	8.29
Plastic Film - Polyethylene Film 0.70 Mil 12 Ft. x 400 Ft.	AP	1523299	Each	0.01523299	40.99
Plastic Film - Polyethylene Film 0.70 Mil 9 Ft. x 400 Ft.	AP	1523471	Each	0.01523471	26.99
Plastic Film - Polyethylene Film 1.5 Mil 12 Ft. x 200 Ft.	AP	1523422	Each	0.01523422	38.99
Plastic Film - Polyethylene Film 1.5 Mil 20 Ft. x 200 Ft.	AP	1523430	Each	0.0152343	60.99
Plastic Film - Polyethylene Film 1.5 Mil 8 Ft. 4 Inch x 200 Ft.	AP	1523414	Each	0.01523414	25.99
Plastic Film - Polyethylene Film 3 Mil 12 Ft. x 100 Ft.	AP	1523455	Each	0.01523455	33.99
Plastic Film - Polyethylene Film 3 Mil 20 Ft. x 100 Ft.	AP	1523463	Each	0.01523463	49.99
Plastic Pre-Taped Film And Dispenser 24 Inch x 108 Ft.	AP	1620723	Each	0.01620723	11.49
Plastic Pre-Taped Film Refill	AP	5978416	Each	0.05978416	9.39
Pole Sander With Level Lock	AP	1650449	Each	0.01650449	27.49
Popcorn Ceiling Patch	AP	1626340	Each	0.0162634	5.09
Pouring Spout For 1 Gallon Can	AP	1639020	Each	0.0163902	0.99
Pouring Spout For 5 Gallon Can	AP	1639038	Each	0.01639038	1.09
Primer Sealers - BIN Shellac Pigmented Aerosol 13 oz. White	AP	1549567	12 Oz.	0.01549567	9.19
ProPerfect Wipers™ 50 Pack	AP	1635259	Each	0.01635259	20.49
Putty Knife - Black And Silver Brand Flexible 1-1/2 Inch	AP	2820090	Each	0.0282009	5.39
Putty Knife - Hyde Disposable 1-1/2 inch	AP	4087466	Each	0.04087466	0.89
Putty Knife - Black And Silver Brand Stiff 1-1/2 Inch	AP	2820108	Each	0.02820108	5.39
Putty Knife - Flexible MaxxGrip Putty Knife 1-1/2 Inch	AP	1512250	Each	0.0151225	6.19
Putty Knife - Flexible MaxxGrip Putty Knife 2 Inch	AP	9512336	Each	0.09512336	7.19
Putty Knife - Red Star 4000 (DIY Brand) Flexible 1-1/2 Inch	AP	2820801	Each	0.02820801	2.69
Putty Knife - Red Star 4000 (DIY Brand) Flexible 3 Inch	AP	2820827	Each	0.02820827	3.29
Putty Knife - Red Star 4000 (DIY Brand) Flexible 6 Inch	AP	2820843	Each	0.02820843	4.29
Putty Knife - Red Star 4000 (DIY Brand) Plastic Kit 3 Pack	AP	1632389	Each	0.01632389	2.79
Putty Knife - Red Star 4000 (DIY Brand) Stiff 1-1/2 Inch	AP	2820819	Each	0.02820819	2.69
Racks - Steel Truck Rack Removeable 250 Lb. Capacity Black Color	AP	7958358	Each	0.07958358	241.39

Racks - Steel Van Rack Gutter Mounted 600 Lb. Capacity White Color	AP	9162462	Each	0.09162462	121.49
Rags - #5 Brick ColorFast	AP	1630318	Each	0.01630318	11.59
Rags - Ash White Road Runners 10 Lb.	AP	1510981	Each	0.01510981	24.99
Rags - Boomerag Premium White Knit 10 Lb. Bag	AP	1637099	Each	0.01637099	28.99
Rags - Boomerag Premium White Knit 5 Lb. Bag	AP	7817786	Each	0.07817786	16.99
Rags - Brick Of Washed White Rags 5 Lb.	AP	5944731	Each	0.05944731	13.99
Rags - Desert Storm Medium Brick	AP	1651017	Each	0.01651017	11.99
Rags - Grab A Rag Bag	AP	1529098	Each	0.01529098	3.99
Rags - In A Box	AP	1545383	Each	0.01545383	19.49
Rags - New White Knit 10 Lbs.	AP	4235206	Each	0.04235206	29.99
Rags - New White Knit 10 Lbs.	AP	1535293	Each	0.01535293	30.99
Rags - One Tuff Wipe 75 Count	AP	8704918	Each	0.08704918	11.49
Rags - Packaged in a Bag	AP	1618271	Each	0.01618271	3.99
Rags - Washed Gray Knit 10 Lbs.	AP	7196124	Each	0.07196124	22.99
Rags - Washed White Knit 10 Lbs.	AP	1618263	Each	0.01618263	22.99
Rags - Washed White Knit 5 Lb. Box	AP	1644699	Each	0.01644699	13.99
Rags - Washed White Knit 5 Lbs.	AP	1618255	Each	0.01618255	13.99
Rags - White Knit Rags 10 Lb. Brick	AP	1637818	Each	0.01637818	22.99
Rags - White Terry Cloth Towels 6 Pack	AP	1650969	Each	0.01650969	4.09
Rags - White Washed Knit 10 Lbs.	AP	1527878	Each	0.01527878	22.99
Rags - White Washed Knit 5 Lbs.	AP	1519867	Each	0.01519867	13.19
Raincheck Smooth Knife Grade Elastomeric Patching Compound	AP	8593923	Each	CV4010220	27.99
Raincheck Textured Knife Grade Elastomeric Patching Compound	AP	8593949	Each	CV4010280	25.49
Rake - Replacement Wires For the #58609 Gauge Rake	AP	1620772	Each	0.01620772	14.49
Rake - Wire Floor Surfacing Gauge Rake #58609 24 Inch	AP	1620764	Each	0.01620764	77.49
Reducer - (Toluol) Toluene R2K1	AP	1542364	Drum	0.01542364	14.59
Reducer - Acetone	AP	1600758	Quart	0.01600758	9.59
Reducer - Acetone	AP	1242197	Quart	0.01242197	7.59
Reducer - Acetone	AP	1600691	Quart	0.01600691	9.69
Reducer - Acetone R6K9	AP	1548718	Drum	0.01548718	15.29
Reducer - Acetone R6K9	AP	1548775	1 Gal	0.01548775	17.39
Reducer - Acetone R6K9	AP	1548783	5 Gal	0.01548783	16.69

Reducer - Deglosser	AP	1143056	1 Gal	0.01143056	23.59
Reducer - Deglosser	AP	1143064	Quart	0.01143064	7.59
Reducer - Denatured Alcohol	AP	1189919	1 Gal	0.01189919	24.79
Reducer - Denatured Alcohol	AP	1183292	Quart	0.01183292	9.19
Reducer - Denatured Alcohol In Metal Container	AP	1600238	Quart	0.01600238	7.49
Reducer - Denatured Alcohol In Metal Container	AP	1600873	1 Gal	0.01600873	17.59
Reducer - Denatured Alcohol In Metal Container	AP	1600220	1 Gal	0.0160022	15.99
Reducer - High Flash Naphtha 100 - R2K5	AP	1548767	1 Gal	0.01548767	17.59
Reducer - High Flash Naphtha 100 R2K5	AP	1544576	5 Gal	0.01544576	15.99
Reducer - High Flash Naphtha 100 R2K5	AP	1544584	Drum	0.01544584	16.59
Reducer - High Flash Naphtha 150 R2KT4	AP	1544592	Drum	0.01544592	23.29
Reducer - High Flash Naphtha 150 R2KT4	AP	1548809	1 Gal	0.01548809	20.09
Reducer - High Flash Naphtha 150 R2KT4	AP	1544600	5 Gal	0.015446	20.99
Reducer - Lacquer Thinner	AP	4063509	1 Gal	0.04063509	21.39
Reducer - Lacquer Thinner	AP	4060604	5 Gal	0.04060604	22.29
Reducer - Lacquer Thinner	AP	1183391	Quart	0.01183391	9.59
Reducer - Lacquer Thinner In Metal Can	AP	1600204	1 Gal	0.01600204	17.09
Reducer - Lacquer Thinner In Metal Can	AP	1600212	Quart	0.01600212	10.69
Reducer - Lacquer Thinner In Metal Container	AP	1600857	1 Gal	0.01600857	17.09
Reducer - Lacquer Thinner In Metal Container	AP	1600865	Quart	0.01600865	10.69
Reducer - Lacquer Thinner K119	AP	1544691	Drum	0.01544691	12.69
Reducer - Lacquer Thinner K119	AP	1548791	1 Gal	0.01548791	14.09
Reducer - Lacquer Thinner K119	AP	1544709	5 Gal	0.01544709	13.99
Reducer - Lacquer Thinner K120	AP	1548726	1 Gal	0.01548726	15.19
Reducer - Lacquer Thinner K120	AP	1542315	5 Gal	0.01542315	14.59
Reducer - Lacquer Thinner K120	AP	1542307	Drum	0.01542307	13.49
Reducer - MEK Methyl Ethyl Ketone R6K10	AP	1542406	Drum	0.01542406	20.29
Reducer - MEK Methyl Ethyl Ketone R6K10	AP	1542414	5 Gal	0.01542414	21.39
Reducer - MEK Methyl Ethyl Ketone R6K10	AP	1548734	1 Gal	0.01548734	22.59
Reducer - Mineral Spirits	AP	1184209	1 Gal	0.01184209	14.39
Reducer - Mineral Spirits R1K4	AP	1542323	Drum	0.01542323	11.29
Reducer - Mineral Spirits R1K4	AP	1542331	5 Gal	0.01542331	11.99

Reducer - Mineral Spirits R1K4	AP	1548759	1 Gal	0.01548759	13.99
Reducer - Paint Thinner	AP	4060596	5 Gal	0.04060596	13.69
Reducer - Paint Thinner (Crown)	AP	4063087	1 Gal	0.04063087	11.49
Reducer - Paint Thinner In A Metal Can	AP	1182955	Quart	0.01182955	7.19
Reducer - Paint Thinner In Metal Container	AP	1600162	1 Gal	0.01600162	13.89
Reducer - Paint Thinner In Metal Container	AP	1600972	1 Gal	0.01600972	13.89
Reducer - Paint Thinner In Metal Container	AP	1600824	Quart	0.01600824	6.99
Reducer - Paint Thinner In Metal Container	AP	1600170	Quart	0.0160017	6.99
Reducer - Paint Thinner In Plastic Container	AP	1600402	Each	0.01600402	10.69
Reducer - Paint Thinner In Plastic Container	AP	1600428	Each	0.01600428	10.69
Reducer - Polane® Reducer R7K69	AP	5302138	5 Gal	0.05302138	24.49
Reducer - Polane® Reducer R7K69	AP	5302641	1 Gal	0.05302641	26.79
Reducer - Polane® Reducer R7K69	AP	5302146	Drum	0.05302146	24.79
Reducer - R2K4 Xylene	AP	1600717	Quart	0.01600717	9.09
Reducer - Toluene (Toluol) R2K1	AP	1548668	1 Gal	0.01548668	16.09
Reducer - Toluene (Toluol) R2K1	AP	1542372	5 Gal	0.01542372	14.49
Reducer - VM and P Naphtha R1K3	AP	1542349	Drum	0.01542349	15.49
Reducer - VM and P Naphtha R1K3	AP	1542356	5 Gal	0.01542356	14.59
Reducer - VM and P Naphtha R1K3	AP	1548700	1 Gal	0.015487	14.99
Reducer - Xylene	AP	1600774	Quart	0.01600774	9.09
Reducer - Xylene	AP	1183557	Quart	0.01183557	8.89
Reducer - Xylene (Xylol) R2K4	AP	1548684	1 Gal	0.01548684	13.49
Reducer - Xylene (Xylol) R2K4	AP	1542380	Drum	0.0154238	12.65
Reducer - Xylene (Xylol) R2K4	AP	1542398	5 Gal	0.01542398	12.49
Remover - Piranha Gel Wallcovering Remover	AP	1360213	1 Gal	0.01360213	17.09
Remover - Piranha Spray Gel Wallcovering Remover	AP	1360205	Each	0.01360205	13.39
Repair Tape - Fibra Tape Self Adhesive Glass Mesh For Wall Repair 2 Inch x 50 f	AP	1620699	Each	0.01620699	4.59
Replacement Bulb - 500 Watt Replacement Bulb For The Bull Dog Twin Head Flood	AP	1638238	Each	0.01638238	8.99
Replacement Density Standard Foam Pad 8.75 Inch	AP	9938408	Each	0.09938408	17.49
Respirator - 7000 Series Professional Dual Cartridge Respirator R7512ES Large	AP	9379678	Each	0.09379678	61.49
Respirator - 7000 Series Professional Dual Cartridge Respirator R7513ES Medium	AP	9379686	Each	0.09379686	61.49
Respirator - 8000 Disposable Respirator 30 Pack	AP	1650738	Each	0.01650738	33.49

Respirator - 8210 Plus 20 Pack	AP	7897259	Each	0.07897259	33.99
Respirator - 8210+CP Respirator	AP	1650381	Each	0.01650381	17.99
Respirator - 8511 10 Pack	AP	1650746	Each	0.01650746	40.99
Respirator - 8511 Particle Respirator with cool flow (5 Per Pack)	AP	1671098	Each	0.01671098	23.49
Respirator - Cartridge For 7018S-7019S-7800S Formaldehyde Respirator	AP	1557040	Each	0.0155704	7.09
Respirator - Cartridges for 6000 And 7000 Series Respirators	AP	1546076	Each	0.01546076	13.49
Respirator - Disposable Dual Cartridge Respirator (M)	AP	8943862	Each	0.08943862	30.69
Respirator - Dual Cartridge Respirator 40-128 Medium	AP	2867034	Each	0.02867034	46.99
Respirator - Dust Mask 8661 5 Pack	AP	9619479	Each	0.09619479	4.29
Respirator - Latex Paint And Odor Respirator 8656	AP	7428790	Each	0.0742879	6.99
Respirator - N95 Particle Respirator 9211 Flat Fold	AP	5940176	Each	0.05940176	4.09
Respirator - P95 Particle Filter for 5000, 6000,And 7000 Series Respirators 5P71	AP	9039934	Each	0.09039934	2.79
Respirator - Respirator Assembly 68P71 Full Face	AP	4751491	Each	0.04751491	192.99
Respirator - Respirator Pre Filter 10 Pack For 40-128 Respirator	AP	1608231	Each	0.01608231	23.49
Respirator - Respirator Replacement Cartridge 2 Pack For 40-128 Respirator	AP	4635561	Each	0.04635561	14.49
Respirator - Sanding And Fiberglass Insulation Respirator 8654	AP	1603901	Each	0.01603901	6.99
Respirator - With Replaceable Cartridges And Filters R6211 Medium Size	AP	1546068	Each	0.01546068	41.99
Respirator - With Replaceable Cartridges And Filters R6311 Large Size	AP	4035028	Each	0.04035028	41.49
Restoration Coating - ProCoat® Accoustical Tile Restoration Coating Spray 12 O	AP	1557925	12 Oz.	0.01557925	11.49
Restoration Coating - ProCoat® Accoustical Tile Restoration Coating White	AP	1557941	5 Gal	0.01557941	33.99
Restoration Coating - ProCoat® Accoustical Tile Restoration Coating White	AP	1557933	1 Gal	0.01557933	35.99
Roof Coating - Aluminum Fibered	AP	1503457	5 Gal	0.01503457	20.49
Roof Coating - Aluminum Unfibered	AP	1503903	5 Gal	0.01503903	22.49
Roof Coating - Solar Flex Elastomeric White	AP	1612167	5 Gal	0.01612167	26.99
Rubberset Label Tack Cloths Individually Wrapped 18 inch x 36 inch	AP	1804764	Each	11090750	0.89
Rust Remover - Duro Extend Treatment 16 oz. Clear	AP	1543941	Pint	0.01543941	9.49
Rust Remover - Duro Extend Treatment Clear	AP	1543958	1 Gal	0.01543958	60.49
Safe And Easy Oil And Grease Remover	AP	1651033	Quart	0.01651033	11.49
Safety Equipment - Chemical Safety Goggles	AP	9112384	Each	0.09112384	5.49
Safety Equipment - Ice Blue Safety Glasses	AP	9568742	Each	0.09568742	7.39
Safety Equipment - Large Quick Fit Respirator Full Face	AP	1639046	Each	0.01639046	161.49
Safety Equipment - Lens Glasses XF204 Indoor and Outdoor	AP	9772278	Each	0.09772278	8.49

Safety Equipment - Light Silver Mirror XF4 Safety Glasses	AP	9363433	Each	0.09363433	8.19
Safety Equipment - OCC Black/Red Protective Eyewear	AP	1380930	Each	0.0138093	29.99
Safety Equipment - OCC Carbon Fiber Hard Hat Red	AP	1380922	Each	0.01380922	43.99
Safety Equipment - OCC Silver/Blue Protective Eyewear	AP	1380948	Each	0.01380948	29.99
Safety Equipment - Peel Off Mylar Lenses For Quick Fit Respirator	AP	1360163	Each	0.01360163	16.79
Safety Equipment - Respirator No. 8051 OV Cartridge for Quick Latch	AP	9393802	Each	0.09393802	13.49
Safety Equipment - Respirator P100 Filter for QuickLatch	AP	9393810	Each	0.0939381	9.59
Safety Equipment - Respirator R9520 Filter Disks	AP	9393828	Each	0.09393828	4.09
Safety Equipment - Respirator With Quick Latch	AP	9393794	Each	0.09393794	36.99
Safety Equipment - Safety Eyeware Riot Blue Mirror Lenses	AP	8660599	Each	0.08660599	14.99
Safety Equipment - Shoe Covers	AP	1643287	Each	0.01643287	5.39
Safety Equipment - Small-Medium Quick Fit Respirator Full Face	AP	1639012	Each	0.01639012	161.49
Safety Equipment - XF1 Clear Lens Safety Glasses	AP	9467234	Each	0.09467234	7.39
Safety Goggles	AP	1554021	Each	0.01554021	8.29
Sanding Block - Professional Rubber Block	AP	2821155	Each	0.02821155	4.09
Sanding Block - Sandblaster™ 100 Grit	AP	9057852	Each	0.09057852	4.49
Sanding Block - Sandblaster™ 180 Grit	AP	9059197	Each	0.09059197	4.49
Sanding Block - Sandblaster™ 60 Grit	AP	9065186	Each	0.09065186	4.49
Sanding Blocks - Sandblaster™ Large Sanding Tool	AP	1651124	Each	0.01651124	10.99
Sanding Disc - Radius 360 Drywall 8.75 Inch Sanding Disc 100 Grit	AP	1172451	Each	0.01172451	8.39
Sanding Disc - Radius 360 Drywall 8.75 Inch Sanding Disc 150 Grit	AP	1172477	Each	0.01172477	8.39
Sanding Disc - Radius 360 Drywall 8.75 Inch Sanding Disc 220 Grit	AP	1172469	Each	0.01172469	8.39
Sanding Flex Pad - Sandblaster™ 120 Grit	AP	1651082	Each	0.01651082	9.99
Sanding Flex Pad - Sandblaster™ 220 Grit	AP	1651074	Each	0.01651074	9.99
Sanding Flex Pad - Sandblaster™ 80 Grit	AP	1651090	Each	0.0165109	9.99
Sanding Pad - 3 Inch x 4 Inch 100 Grit	AP	1611953	Each	0.01611953	0.89
Sanding Pad - 3 Inch x 4 Inch 220 Grit	AP	1611946	Each	0.01611946	0.89
Sanding Pad - 3 Inch x 4 Inch 60 Grit	AP	1611961	Each	0.01611961	0.89
Sanding Pad - 3 Inch x 4 Inch 80 Grit	AP	4311619	Each	0.04311619	0.89
Sanding Pad - For Lacquers 220 Grit	AP	1632355	Each	0.01632355	0.89
Sanding Pad - General Purpose Sanding Pad 6 Inch x 9 Inch	AP	1623057	Each	0.01623057	1.69
Sanding Pad - Gray 6 Inch x 9 Inch Ultra Fine	AP	1632363	Each	0.01632363	1.59

Sanding Pad - Heavy Duty Stripping Pads 1 Pair	AP	1542059	Each	0.01542059	3.59
Sanding Pad - Scotch Brite 6 Inch x 9 Inch Medium Grit	AP	1557032	Each	0.01557032	1.69
Sanding Pole - Universal Sanding Pole	AP	1604669	Each	0.01604669	22.49
Sanding Pole - Universal Sanding Pole Adapter	AP	4461307	Each	0.04461307	4.59
Sanding Sponge - 3M Dual Side Fine/Medium	AP	4080032	Each	0.04080032	2.39
Sanding Sponge - 3M Dual Side Medium/Coarse	AP	7362106	Each	0.07362106	2.09
Sanding Sponge - Angled Medium	AP	4528816	Each	0.04528816	4.69
Sanding Sponge - Contour Surface Fine Grit	AP	1557420	Each	0.0155742	2.19
Sanding Sponge - Contour Surface Medium Grit	AP	1552124	Each	0.01552124	2.19
Sanding Sponge - Contractor Fine	AP	1136159	Each	0.01136159	23.88
Sanding Sponge - Contractors Medium	AP	1136142	Each	0.01136142	23.88
Sanding Sponge - Extra Large Area Medium And Fine Grit Medium/Fine Dual Grit	AP	9278268	Each	0.09278268	4.99
Sanding Sponge - Full Size Medium/Fine Dual Grit	AP	1533991	Each	0.01533991	4.59
Sanding Sponge Fine Grit	AP	1541846	Each	0.01541846	2.19
Sanding Sponge Medium Grit	AP	1535400	Each	0.015354	2.19
Sanding Tool - Radius 360 Drywall Sanding Tool	AP	9850504	Each	0.09850504	48.99
Sandpaper - 120A Grit	AP	1560887	Each	0.01560887	0.79
Sandpaper - 3M 10033 Garnet 80D Grit	AP	7876352	Each	0.07876352	1.09
Sandpaper - 9 inch x 11 inch 100A Grit	AP	1560879	Each	0.01560879	0.79
Sandpaper - Aluminum Oxide Retail Pack Assorted Grits	AP	1539923	Each	0.01539923	4.69
Sandpaper - Aluminum Oxide Retail Pack Coarse Grit	AP	1539915	Each	0.01539915	5.69
Sandpaper - Aluminum Oxide Retail Pack Extra Fine Grit	AP	1539881	Each	0.01539881	4.69
Sandpaper - Aluminum Oxide Retail Pack Fine Grit	AP	1539899	Each	0.01539899	5.69
Sandpaper - Aluminum Oxide Retail Pack Medium Grit	AP	1539907	Each	0.01539907	5.69
Sandpaper - Bulk Sheet 9 inch x 11 inch 100C Grit	AP	1539543	Each	0.01539543	0.89
Sandpaper - Bulk Sheet 9 inch x 11 inch 50D Grit	AP	1539568	Each	0.01539568	1.09
Sandpaper - Drywall Sandscreen 4-3/8 Inch x 11 Inch 5 Pack 120 Grit	AP	1552421	Each	0.01552421	7.89
Sandpaper - Drywall Sandscreen 4-3/8 Inch x 11 Inch 5 Pack 220 Grit	AP	1619204	Each	0.01619204	7.89
Sandpaper - Garnet ProPak 120A Grit	AP	4973954	Each	0.04973954	22.29
Sandpaper - Garnet ProPak 150A Grit	AP	4896528	Each	0.04896528	22.29
Sandpaper - Garnet ProPak 180A Grit	AP	4896312	Each	0.04896312	22.29
Sandpaper - Garnet ProPak 220A Grit	AP	4227500	Each	0.042275	22.29

Sandpaper - OpenKote Garnet Grit 9 inch x 11 inch 120C	AP	1539774	Each	0.01539774	0.89
Sandpaper - OpenKote Garnet Grit 9 inch x 11 inch 150A	AP	1539626	Each	0.01539626	0.5
Sandpaper - OpenKote Garnet Grit 9 inch x 11 inch 180A	AP	1539618	Each	0.01539618	0.5
Sandpaper - OpenKote Garnet Grit 9 inch x 11 inch 220A	AP	1539600	Each	0.015396	0.5
Sandpaper - Pro Pak Pro Grade 100C Grit	AP	1541820	Each	0.0154182	27.29
Sandpaper - Pro Pak Pro Grade 120C Grit	AP	1541812	Each	0.01541812	27.29
Sandpaper - Pro Pak Pro Grade 220A	AP	1541804	Each	0.01541804	22.29
Sandpaper - Pro Pak Pro Grade 80D Grit	AP	1541838	Each	0.01541838	29.79
Sandpaper - Production Aluminum Oxide Pro Pak 9 Inch x 11 Inch 100C Grit	AP	1632595	Each	0.01632595	1.09
Sandpaper - Production Aluminum Oxide Pro Pak 9 Inch x 11 Inch 120C Grit	AP	1632587	Each	0.01632587	1.09
Sandpaper - Production Aluminum Oxide Pro Pak 9 Inch x 11 Inch 220A Grit	AP	1632561	Each	0.01632561	0.89
Sandpaper - Production Aluminum Oxide Pro Pak 9 Inch x 11 Inch 50D Grit	AP	1632611	Each	0.01632611	1.39
Sandpaper - Production Aluminum Oxide Pro Pak 9 Inch x 11 Inch 80D Grit	AP	1632603	Each	0.01632603	1.19
Sandpaper - Sandblaster™ Retail Pack 100 Grit	AP	9427790	Each	0.0942779	4.89
Sandpaper - Sandblaster™ Retail Pack 120 Grit	AP	9325077	Each	0.09325077	4.89
Sandpaper - Sandblaster™ Retail Pack 180 Grit	AP	9427816	Each	0.09427816	4.89
Sandpaper - Sandblaster™ Retail Pack 60 Grit	AP	9317587	Each	0.09317587	4.89
Sandpaper - Tri-M-Ite Free Cut Pro-Pack 180A Grit	AP	4624508	Each	0.04624508	27.29
Sandpaper - Tri-M-Ite Free Cut Pro-Pack 220A Grit	AP	7964018	Each	0.07964018	27.29
Sandpaper - Wet or Dry for Metal 220A Grit	AP	1538677	Each	0.01538677	1.09
Sandpaper - Wet or Dry Tri M ite For Metal Sanding 440-A	AP	1534064	Each	0.01534064	1.09
Sandpaper For Drywall - Tri-M-Ite Drywall Sanding Sheets 100C	AP	1539808	Each	0.01539808	0.79
Sandpaper For Drywall - Tri-M-Ite Drywall Sanding Sheets 150C	AP	1534072	Each	0.01534072	0.79
Sandpaper For Drywall - Tri-M-Ite Drywall Sanding Sheets 80C	AP	1539816	Each	0.01539816	0.79
Sandpaper For Drywall - Tri-M-Ite Wet Or Dry 4-3/16 Inch x 11 Inch 220 Grit	AP	1534080	Each	0.0153408	2.39
Sandpaper Roll - For Floors 8 Inch x 50 Yards 100 Grit	AP	1552090	Each	0.0155209	3.59
Sandpaper Roll - For Floors 8 Inch x 50 Yards 80 Grit	AP	1552108	Each	0.01552108	3.79
Scaffold - Complete Guardrail For Model 660 Scaffold	AP	4865101	Each	0.04865101	297.49
Scaffold - Fold Up 4 Ft.	AP	1636927	Each	0.01636927	183.99
Scaffold - Folding - Mini Size 6 Ft.	AP	2824613	Each	0.02824613	445.99
Scaffold - Guard Rail Set for 163-6919	AP	1636893	Each	0.01636893	210.99
Scaffold - Mobile Work Platform AP-20-MP6	AP	1639152	Each	0.01639152	68.49

Scaffold - Outriggers For 163-6919 18 Inch Set	AP	1636935	Each	0.01636935	138.49
Scaffold - Outriggers For Model 660 Scaffold	AP	6117709	Each	0.06117709	219.99
Scaffold - Stacking Scaffold Model 660 6 Ft.	AP	6117337	Each	0.06117337	657.49
Scaffold - Step Up Mini Size 4 Ft.	AP	2825420	Each	0.0282542	295.49
Scaffold - Utility Quality 6 Ft.	AP	1636919	Each	0.01636919	389.49
Scraper - Contour Handle Kit Different Blades Kit	AP	1626332	Each	0.01626332	15.99
Scraper - Disposable 3 Inch	AP	4759510	Each	0.0475951	0.99
Scraper - Flexible MaxxGrip Scraper 3 Inch	AP	1512276	Each	0.01512276	9.19
Scraper - Heavy Duty Window Scraper And 5 Single Edge Blades 66-0445	AP	1530823	Each	0.01530823	3.29
Scraper - Professional Pole Cat Extension Pole Scaper	AP	2824589	Each	0.02824589	11.49
Scraper - Soft Grip 4 Edge Blade 2-1/2 Inch	AP	9287152	Each	0.09287152	8.99
Scraper - Wide Blade Scraper With 1 Blade 66-0452	AP	2824902	Each	0.02824902	5.39
Scraper Blades - For Wide Blade Scraper 5 Pack For The 66-0452	AP	2824894	Each	0.02824894	3.09
Scraper For Glass - Mini Size	AP	2802874	Each	0.02802874	1.09
Scratch Fix Pens Black Brown	AP	2863371	Each	0.02863371	3.59
Scratch Fix Pens Dark Brown	AP	2863363	Each	0.02863363	3.59
Scratch Fix Pens Light Brown	AP	2863355	Each	0.02863355	3.59
Scratch Fix Pens Medium Brown	AP	9271172	Each	0.09271172	3.59
Scratch Fix Pens Red Brown	AP	2863389	Each	0.02863389	3.59
Screwdriver - 4 In 1	AP	1608736	Each	0.01608736	6.89
Sealant - Pro Select 100% Silicone Rubber All Purpose Sealant Clear	AP	1637461	11 Oz.	WL601776A	7.59
Sealant - Pro Select® Premium Polyurethane Sealant 10.1 oz. White	AP	1782994	11 Oz.	00WL1550A	7.29
Sealant - White Lightning® Stop Gap! Insulating Foam Triple Expanding	AP	1632447	12 Oz.	WL3333300	7.89
Sealant - White Lightning® Storm Blaster All Season Clear	AP	1632041	11 Oz.	WL7701010	7.79
Sealing Tape - Premium Grade Carton Sealing Tape 2 Inch x 55 Yards	AP	1624774	Each	0.01624774	2.39
Seal-Krete® Waterproofing Sealer Clear	AP	1511625	1 Gal	0.01511625	17.49
Seal-Krete® Waterproofing Sealer Clear	AP	1511633	5 Gal	0.01511633	16.49
Self Adhesive Perforated Aluminum And Ceiling Repair Patch	AP	1206473	Each	0.01206473	9.09
Sheetrock Ceiling Spray Texture 40 lb Bag Imperial QT Perlite Coarse	AP	1540780	Each	0.0154078	16.99
Sheetrock Ceiling Spray Texture 40 lb Bag Imperial QT Perlite Medium	AP	1540772	Each	0.01540772	16.99
Sheetrock Ceiling Spray Texture 40 lb Bag QT Perlite Coarse	AP	1540848	Each	0.01540848	18.99
Sheetrock Ceiling Spray Texture 40 lb Bag QT Perlite Coarse	AP	1540715	Each	0.01540715	18.49

Sheetrock Ceiling Spray Texture 40 lb Bag QT Perlite Medium	AP	1540830	Each	0.0154083	18.99
Sheetrock Ceiling Spray Texture 40 lb Bag QT Perlite Medium	AP	1540707	Each	0.01540707	18.49
Sheetrock Ceiling Spray Texture Compound 40 lb Bag QT Perlite Fine	AP	1557990	Each	0.0155799	18.99
Sheetrock Redi Mix Spray Texture Compound	AP	1626449	Each	0.01626449	11.99
Shelf - Universal Automatic Closing Pail Shelf 4 Pack	AP	5638952	Each	0.05638952	19.59
Shellac Amber Tone	AP	1601152	1 Gal	0.01601152	36.99
Shellac Clear	AP	1601137	1 Gal	0.01601137	35.99
SherCrete® Anchoring Cement	AP	9823618	Each	0.09823618	30.49
SherCrete® AnchorPoxy3 Anchoring Gel	AP	9823634	Each	0.09823634	23.99
SherCrete® Deep Pour Mortar	AP	9823550	40-50 Lbs.	0.0982355	17.99
SherCrete® Extended Deep Pour Mortar	AP	9365180	Each	0.0936518	24.49
SherCrete® Injection Resin	AP	9823675	Each	0.09823675	23.99
SherCrete® Rebar Coating & Bonding Agent Part A	AP	9367640	Each	0.0936764	70.99
SherCrete® Repair Mesh	AP	9844911	Each	0.09844911	118.99
SherCrete® Slow Set Bonding Agent	AP	9823568	Each	0.09823568	156.99
SherCrete® SW-1 Polyurethane Sealant Aluminum Gray	AP	1638113	11 Oz.	WL0001502	4.29
SherCrete® SW-1 Polyurethane Sealant Black	AP	1638147	11 Oz.	WL0001505	4.29
SherCrete® SW-1 Polyurethane Sealant Limestone	AP	1638196	20 Oz.	WL0001510	10.99
SherCrete® SW-1 Polyurethane Sealant Limestone	AP	1638105	11 Oz.	WL0001501	4.29
SherCrete® SW-1 Polyurethane Sealant Off White	AP	1638154	11 Oz.	WL0001506	4.29
SherCrete® SW-1 Polyurethane Sealant Special Bronze	AP	1638139	11 Oz.	WL0001504	4.29
SherCrete® SW-1 Polyurethane Sealant White	AP	1638188	20 Oz.	WL0001509	10.99
SherCrete® SW-1 Polyurethane Sealant White	AP	1638097	11 Oz.	WL0001500	4.29
SherCrete® SW-1 Textured Polyurethane Sealant White	AP	1638162	11 Oz.	WL0001507	4.29
SherCrete® SW-2 Polyurethane Sealant Base	AP	1638204	2 Gal	WL0001511	43.49
SherCrete® Trowelable Mortar	AP	9367665	Each	0.09367665	30.49
SherCrete® Vertical/Overhead Mortar	AP	9367657	Each	0.09367657	29.49
SherCrete® Waterproof Coat Part B Gray	AP	9367681	Each	0.09367681	27.49
Sherliner Striping Machine	AP	1629971	Each	C00641111	94.49
Sherliner™ Line Stripe - Dual Striper Attachment	AP	1600071	Each	000SW0071	40.49
Sherliner™ Stencil Kit For Athletic Fields	AP	1600097	Each	000SW0097	147.49
Sherliner™ Stencil Kit For Parking Lots	AP	1600089	Each	000SW0089	147.49

Sherliner™ Striping Machine With 10 inch Wheels	AP	1600063	Each	000SW0063	81.49
Sherliner™ Striping Wand Handheld	AP	1600337	Each	K08360000	29.49
Sher-MAX™ Ultra Urethanized Elastomeric Sealant Clear	AP	1632017	10.1 Oz.	WL002350A	4.99
Sher-MAX™ Ultra Urethanized Elastomeric Sealant White	AP	1335223	10.1 Oz.	WL001360A	4.99
Sherwin-Williams Painters Pants - Industrial Wear 100% Cotton White 30 Inch V	AP	1650423	Each	0.01650423	18.99
Sherwin-Williams Painters Pants - Industrial Wear 100% Cotton White 30 inch V	AP	1550607	Each	0.01550607	18.99
Sherwin-Williams Painters Pants - Industrial Wear 100% Cotton White 32 inch V	AP	1606698	Each	0.01606698	18.99
Sherwin-Williams Painters Pants - Industrial Wear 100% Cotton White 32 inch W	AP	1550615	Each	0.01550615	18.99
Sherwin-Williams Painters Pants - Industrial Wear 100% Cotton White 32 inch W	AP	1550557	Each	0.01550557	18.99
Sherwin-Williams Painters Pants - Industrial Wear 100% Cotton White 34 inch W	AP	1606706	Each	0.01606706	18.99
Sherwin-Williams Painters Pants - Industrial Wear 100% Cotton White 34 inch W	AP	1550623	Each	0.01550623	18.99
Sherwin-Williams Painters Pants - Industrial Wear 100% Cotton White 34 inch W	AP	1550565	Each	0.01550565	18.99
Sherwin-Williams Painters Pants - Industrial Wear 100% Cotton White 36 inch W	AP	1606714	Each	0.01606714	18.99
Sherwin-Williams Painters Pants - Industrial Wear 100% Cotton White 36 inch W	AP	1550631	Each	0.01550631	18.99
Sherwin-Williams Painters Pants - Industrial Wear 100% Cotton White 36 inch W	AP	1550573	Each	0.01550573	18.99
Sherwin-Williams Painters Pants - Industrial Wear 100% Cotton White 38 inch W	AP	1606722	Each	0.01606722	18.99
Sherwin-Williams Painters Pants - Industrial Wear 100% Cotton White 38 inch W	AP	1617646	Each	0.01617646	18.99
Sherwin-Williams Painters Pants - Industrial Wear 100% Cotton White 38 inch W	AP	1550581	Each	0.01550581	18.99
Sherwin-Williams Painters Pants - Industrial Wear 100% Cotton White 40 inch W	AP	1550599	Each	0.01550599	18.99
Sherwin-Williams Painters Pants - Industrial Wear 100% Cotton White 42 inch W	AP	1606730	Each	0.0160673	18.99
Sherwin-Williams® NR4000 Siliconized Acrylic Latex Caulk Bright White	AP	1627595	11 Oz.	WL000650A	2.09
Shieldz Wallcovering Primer White	AP	1549633	1 Gal	0.01549633	27.99
Shoes - Polypropylene Spiked Shoes With 25MM Spikes #46106	AP	9107244	Each	0.09107244	26.99
Silicone Adhesive Remover	AP	8731671	Each	0.08731671	16.99
Spackling - Shrink Free White	AP	1510619	Quart	00WL07714	6.59
Spackling - Shrink Free White	AP	1510817	1 Gal	00WL07716	20.99
Spackling - Shrink Free White	AP	1510627	1/2 Pint	00WL07712	3.79
Spackling Compound - Pro Select® Interior Exterior Pro Spackling Compound W	AP	1512649	1 Gal	00WL07016	21.99
Spackling Interior White	AP	1557289	Quart	0.01557289	11.49
Spackling Interior White	AP	1557297	1 Gal	0.01557297	33.99
Spackling Paste White	AP	1516426	1/2 Pint	00WL05012	2.59
Spackling Paste White	AP	1516442	Quart	00WL05014	6.09

Spiked Roller - Aluminum Handle With 13/16 Inch Spikes #59309 9 Inch	AP	1620780	Each	0.0162078	110.49
Spiked Roller - Replacement Roller Cover For #59309 Spiked Roller	AP	1622968	Each	0.01622968	77.49
Spiked Roller Cover - For Standard Roller Frame 9 Inch	AP	9141383	Each	0.09141383	66.99
Sponge - Honeycomb Cleaning Sponge 7-3/8 x 5 x 3 Inches	AP	9012766	Each	0.09012766	5.09
Sponge - Natural Sea Sponge 7 Inch	AP	1619006	Each	0.01619006	12.49
Sponge - ProClean Professional Heavy Duty Sponges 6 x 4 x 2 Inches	AP	1612209	Each	0.01612209	2.99
Sponge - Sea Wool 6 Inch	AP	1620475	Each	0.01620475	12.49
Sponge - Sea Wool 8 Inch No. 1	AP	5807169	Each	0.05807169	14.49
Sponge -Duro Cel Cellulose Sponge	AP	1626241	Each	0.01626241	3.49
Spray Accessory - Full Face Shield For Series 6000 Respirator	AP	9448390	Each	0.0944839	1.79
Spray Aerosol - Appliance Epoxy Almond	AP	1414424	Each	000C22886	7.29
Spray Aerosol - Appliance Epoxy White	AP	1414416	Each	000C22885	7.29
Spray Aerosol - Decrolon™ Spray Enamel Flat Black	AP	7652050	Each	000BH1107	2.79
Spray Aerosol - Decrolon™ Spray Enamel Flat White	AP	7895691	Each	000BH1103	2.79
Spray Aerosol - Decrolon™ Spray Enamel Gloss Black	AP	4654059	Each	000BH1105	2.79
Spray Aerosol - Decrolon™ Spray Enamel Gloss White	AP	4419636	Each	000BH1100	2.79
Spray Aerosol - Easy Touch Acoustic Texture Coarse 16 oz. White	AP	1553973	Each	0.01553973	12.49
Spray Aerosol - Easy Touch Acoustic Texture Medium 16 oz. White	AP	1552082	Each	0.01552082	12.49
Spray Aerosol - Easy Touch Knockdown Texture 20 oz. White	AP	1557370	20 Oz.	0.0155737	17.49
Spray Aerosol - Easy Touch Spray Texture 20 oz. White	AP	1557495	20 Oz.	0.01557495	17.49
Spray Aerosol - Easy Touch Texture Touch-Up 10 oz. White	AP	1554039	Each	0.01554039	11.49
Spray Aerosol - Easy Touch Water Based Texture 20 oz. White	AP	9027210	Each	0.0902721	17.49
Spray Aerosol - Industrial and Marine 19 oz. General Purpose Cleaner	AP	1430412	Each	0.01430412	6.49
Spray Aerosol - Industrial and Marine Fluorescent 14.5 oz. Yellow	AP	1430263	Each	0.01430263	10.79
Spray Aerosol - Krylon® BBQ And Stove 12 oz. Stove Black	AP	1415223	12 Oz.	000K01618	6.99
Spray Aerosol - Krylon® Decorator 5 Ball Almond	AP	1440189	12 Oz.	000K01506	3.99
Spray Aerosol - Krylon® Decorator 5 Ball Ballet Slipper	AP	9568981	Each	K03534000	3.99
Spray Aerosol - Krylon® Decorator 5 Ball Blue Ocean Breeze	AP	1200989	12 Oz.	K01512000	3.99
Spray Aerosol - Krylon® Decorator 5 Ball Clear	AP	1440197	12 Oz.	000K01301	3.99
Spray Aerosol - Krylon® Decorator 5 Ball Flat White	AP	1440379	12 Oz.	000K01502	3.99
Spray Aerosol - Krylon® Decorator 5 Ball Gloss Black	AP	1440361	12 Oz.	000K01601	3.99
Spray Aerosol - Krylon® Decorator 5 Ball Gloss White	AP	1440338	12 Oz.	000K01501	3.99

Spray Aerosol - Krylon® Decorator 5 Ball Gray	AP	1440353	12 Oz.	000K01318	3.99
Spray Aerosol - Krylon® Decorator 5 Ball Gum Drop	AP	1200997	12 Oz.	K01513000	3.99
Spray Aerosol - Krylon® Decorator 5 Ball Ivy Leaf	AP	1201011	12 Oz.	K01515000	3.99
Spray Aerosol - Krylon® Decorator 5 Ball Peekaboo Blue	AP	1201029	12 Oz.	K01517000	3.99
Spray Aerosol - Krylon® Decorator 5 Ball Saddle Tan	AP	9552522	Each	K03554000	3.99
Spray Aerosol - Krylon® Decorator 5 Ball Semi-Flat Black	AP	1440320	12 Oz.	000K01613	3.99
Spray Aerosol - Krylon® Decorator 5 Ball Totally Tangerine	AP	1201003	12 Oz.	K01514000	3.99
Spray Aerosol - Krylon® Decorator 5 Ball Ultra Flat Black	AP	1440346	12 Oz.	000K01602	3.99
Spray Aerosol - Krylon® Decorator 5 Ball Watermelon	AP	9681396	12 Oz.	K03533000	3.99
Spray Aerosol - Krylon® Decorator 5 Ball White Semi-Gloss	AP	1440312	12 Oz.	000K01508	3.99
Spray Aerosol - Krylon® Lacquer Enamel 12 oz. Clear Gloss	AP	1415165	12 Oz.	000K07032	7.29
Spray Aerosol - Krylon® Metallics Spray 12 oz. Brass	AP	1415132	12 Oz.	000K01708	7.29
Spray Aerosol - Krylon® Metallics Spray 12 oz. Bright Gold	AP	1415124	12 Oz.	000K01701	7.29
Spray Aerosol - Krylon® Plastic Fusion Burgundy	AP	1415843	12 Oz.	K02325000	7.29
Spray Aerosol - Krylon® Plastic Fusion Gloss Black	AP	1415785	12 Oz.	K02321000	7.29
Spray Aerosol - Krylon® Plastic Fusion Gloss White	AP	1415777	12 Oz.	K02320000	7.29
Spray Aerosol - Krylon® Plastic Fusion Hunter Green	AP	1415835	12 Oz.	K02324000	7.29
Spray Aerosol - Krylon® Plastic Fusion Patriotic Blue	AP	1415801	12 Oz.	K02329000	7.29
Spray Aerosol - Krylon® Plastic Fusion Red Pepper	AP	1415793	12 Oz.	K02328000	7.29
Spray Aerosol - Krylon® Plastic Fusion River Rock	AP	9569872	12 Oz.	K02323000	7.29
Spray Aerosol - Krylon® Plastic Fusion Spring Grass	AP	1415827	12 Oz.	K02327000	7.29
Spray Aerosol - Krylon® Plastic Fusion Sunbeam	AP	1415819	12 Oz.	K02330000	7.29
Spray Aerosol - PrepRite ProBlock Vertical Primer Aerosol White	AP	1612175	12 Oz.	000C25833	6.99
Spray Aerosol - PrepRite® ProBlock® Interior quick Drying Alkyd Primer Sealer	AP	1411669	12 Oz.	000C22893	5.69
Spray Aerosol - PrepRite® SF-1™ Interior Exterior Quick Drying Alkyd Primer Sealer	AP	1415710	12 Oz.	C26100011	5.99
Spray Aerosol - Pro Industrial 16 oz. Welders Anti-Spatter	AP	1440056	16 Oz.	000C24297	9.49
Spray Aerosol - Pro Industrial 16 oz. Zinc Clad Cold Galvanizing	AP	1430255	Each	000C23228	9.49
Spray Aerosol - Pro Industrial 20 oz. Class 1 - Safety Solvent	AP	1430354	Each	000C23235	11.89
Spray Aerosol - Pro Industrial Aerosol 15 oz. Aluminum	AP	1430040	Each	000C23256	9.49
Spray Aerosol - Pro Industrial Aerosol 15 oz. Box Car Red	AP	1430115	Each	000C23263	9.49
Spray Aerosol - Pro Industrial Aerosol 15 oz. Box Car Yellow/New Cat.Yellow	AP	1430149	Each	000C23266	9.49
Spray Aerosol - Pro Industrial Aerosol 15 oz. Flat Black	AP	1430016	Each	000C23253	9.49

Spray Aerosol - Pro Industrial Aerosol 15 oz. Flat White	AP	1430032	Each	000C23255	9.49
Spray Aerosol - Pro Industrial Aerosol 15 oz. Gloss Black	AP	1430008	Each	000C23252	9.49
Spray Aerosol - Pro Industrial Aerosol 15 oz. Gloss White	AP	1430024	Each	000C23254	9.49
Spray Aerosol - Pro Industrial Aerosol 15 oz. Primer Gray	AP	1430230	Each	000C23275	9.49
Spray Aerosol - Pro Industrial Aerosol 15 oz. Primer Off White	AP	1430248	Each	000C23276	9.49
Spray Aerosol - Pro Industrial Aerosol 15 oz. Primer Red Oxide	AP	1430222	Each	000C23274	9.49
Spray Aerosol - Pro Industrial Aerosol 15 oz. SW 4019 Flint Gray (Medium Gray)	AP	1430065	Each	000C23258	9.49
Spray Aerosol - Pro Industrial Aerosol 15 oz. SW4001 Bolt Brown	AP	1430081	Each	000C23260	9.49
Spray Aerosol - Pro Industrial Aerosol 15 oz. SW4003 Pallet Tan	AP	1430099	Each	000C23261	9.49
Spray Aerosol - Pro Industrial Aerosol 15 oz. SW4018 Tower Gray (Dark Gray)	AP	1430073	Each	000C23259	9.49
Spray Aerosol - Pro Industrial Aerosol 15 oz. SW4020 Zephyr Gray (Light)	AP	1430057	Each	000C23257	9.49
Spray Aerosol - Pro Industrial Aerosol 15 oz. SW4056 Blueprint (Dark Blue)	AP	1430206	Each	000C23272	9.49
Spray Aerosol - Pro Industrial Aerosol 15 oz. SW4063 Robotic Blue (Light Blue)	AP	1430198	Each	000C23271	9.49
Spray Aerosol - Pro Industrial Aerosol 15 oz. SW4070 Generator Green	AP	1430172	Each	000C23269	9.49
Spray Aerosol - Pro Industrial Aerosol 15 oz. SW4072 Cedar Green	AP	1430164	Each	000C23268	9.49
Spray Aerosol - Pro Industrial Aerosol 15 oz. SW4081 Safety Red	AP	1430107	Each	000C23262	9.49
Spray Aerosol - Pro Industrial Aerosol 15 oz. SW4082 International Orange	AP	1430123	Each	000C23264	9.49
Spray Aerosol - Pro Industrial Aerosol 15 oz. SW4083 Safety Orange	AP	1430131	Each	000C23265	9.49
Spray Aerosol - Pro Industrial Aerosol 15 oz. SW4084 Safety Yellow	AP	1430156	Each	000C23267	9.49
Spray Aerosol - Pro Industrial Aerosol 15 oz. SW4085 Safety Green	AP	1430180	Each	000C23270	9.49
Spray Aerosol - Pro Industrial Aerosol 15 oz. SW4086 Safety Blue	AP	1430214	Each	000C23273	9.49
Spray Aerosol - Pro Industrial Aerosol Fluorescent 14.5 oz. Orange	AP	1430271	Each	000C23281	10.79
Spray Aerosol - Pro Industrial Aerosol Fluorescent 14.5 oz. Red/Orange	AP	1430289	Each	000C23282	10.79
Spray Aerosol - Rescue Wasp And Hornet Killer Spray	AP	1442433	Each	0.01442433	5.59
Spray Aerosol - Sherliner® Striping Paint Spray 17 oz. Athletic Orange	AP	1415876	20 Oz.	C27592000	8.09
Spray Aerosol - Sherliner® Striping Paint Spray 17 oz. Athletic White	AP	1600048	Each	000C22034	8.09
Spray Aerosol - Sherliner® Striping Paint Spray 17 oz. Athletic Yellow	AP	1600055	Each	000C22035	8.09
Spray Aerosol - Sherliner® Striping Paint Spray 17 oz. Cover Up Black	AP	1600329	Each	000SW0329	9.29
Spray Aerosol - Sherliner® Striping Paint Spray 17 oz. Handicap Blue	AP	1600022	Each	000C22032	9.29
Spray Aerosol - Sherliner® Striping Paint Spray 17 oz. Highway White	AP	1600006	Each	000C22030	9.29
Spray Aerosol - Sherliner® Striping Paint Spray 17 oz. Highway Yellow	AP	1600014	Each	000C22031	9.29
Spray Aerosol - Shermark™ Upside Down Marking Paint Spray 17 oz. Caution Bl	AP	1420025	Each	000C22457	8.39

Spray Aerosol - Shermark™ Upside Down Marking Paint Spray 17 oz. High Visibl	AP	1420033	Each	000C22479	8.39
Spray Aerosol - Shermark™ Upside Down Marking Paint Spray 17 oz. Orange Flu	AP	1420017	Each	000C22456	8.39
Spray Aerosol - Shermark™ Upside Down Marking Paint Spray 17 oz. Red-Orang	AP	1420009	Each	000C22466	8.39
Spray Aerosol - Shermark™ Upside Down Marking Paint Spray 17 oz. White	AP	1420041	Each	000C22458	8.39
Spray Aerosol - Shermark™ Upside Down Marking Wand 34 inch	AP	1420082	Each	000SW0082	40.49
Spray Aerosol - Shermark™ Upside Down Water Based Marking Paint Spray 17 d	AP	1415900	20 Oz.	C27590000	7.29
Spray Aerosol - Shermark™ Upside Down Water Based Marking Paint Spray 17 d	AP	1415884	20 Oz.	C27588000	7.29
Spray Aerosol - Shermark™ Upside Down Water Based Marking Paint Spray 17 d	AP	1415918	20 Oz.	C27591000	8.39
Spray Aerosol - Shermark™ Upside Down Water Based Marking Paint Spray 17 d	AP	1415892	20 Oz.	C27589000	7.29
Spray Aerosol - Spray N Wipe All Purpose Cleaner Spray	AP	1420066	Each	0.01420066	3.79
Spray Aerosol - Super Acrylic Control Rust™ 12 oz. Almond	AP	1402460	Each	000C21092	5.49
Spray Aerosol - Super Acrylic Control Rust™ 12 oz. Antique White	AP	1402486	Each	000C22464	5.49
Spray Aerosol - Super Acrylic Control Rust™ 12 oz. Chrome Aluminum	AP	1400530	Each	000C19387	5.49
Spray Aerosol - Super Acrylic Control Rust™ 12 oz. Dover White	AP	1402494	Each	000C22465	5.49
Spray Aerosol - Super Acrylic Control Rust™ 12 oz. Federal Blue	AP	1400555	Each	000C19389	5.49
Spray Aerosol - Super Acrylic Control Rust™ 12 oz. Gloss Black	AP	1400506	16 Oz.	000C19386	5.49
Spray Aerosol - Super Acrylic Control Rust™ 12 oz. Gloss Brown	AP	1400563	Each	000C19391	5.49
Spray Aerosol - Super Acrylic Control Rust™ 12 oz. Gloss Orange	AP	1402452	Each	000C21091	5.49
Spray Aerosol - Super Acrylic Control Rust™ 12 oz. Gloss White	AP	1400522	16 Oz.	000C19393	5.49
Spray Aerosol - Super Acrylic Control Rust™ 12 oz. Gloss Yellow	AP	1400571	Each	000C19390	5.49
Spray Aerosol - Super Acrylic Control Rust™ 12 oz. Grey Metal Primer	AP	1400613	Each	000C19395	5.49
Spray Aerosol - Super Acrylic Control Rust™ 12 oz. High Visibility Red	AP	1400548	Each	000C19388	5.49
Spray Aerosol - Super Acrylic Control Rust™ 12 oz. Hunter Green	AP	1415348	12 Oz.	000C26171	5.49
Spray Aerosol - Super Acrylic Control Rust™ 12 oz. Machinery Gray	AP	1400621	Each	000C19385	5.49
Spray Aerosol - Super Acrylic Control Rust™ 12 oz. Red Metal Primer	AP	1400589	Each	000C19396	5.49
Spray Aerosol - Super Acrylic Control Rust™ 12 oz. Safety Blue	AP	1402031	Each	000C22463	5.49
Spray Aerosol - Super Acrylic Control Rust™ 12 oz. Safety Green	AP	1402023	Each	000C22462	5.49
Spray Aerosol - Super Acrylic Control Rust™ 12 oz. Wrough Iron Flat Black	AP	1400514	Each	000C19392	5.49
Spray Aerosol - Super Acrylic Control Rust™ 12 oz. Wrought Iron Flat White	AP	1400597	Each	000C19394	5.49
Spray Aerosol - Weekend® Spray Enamel 11 oz. Bold Blue	AP	1415066	Each	000I00352	2.89
Spray Aerosol - Weekend® Spray Enamel 11 oz. Cherry Red	AP	1415009	Each	000I00362	2.89
Spray Aerosol - Weekend® Spray Enamel 11 oz. Chrome Aluminum	AP	1415058	Each	000I00345	2.89

Spray Aerosol - Weekend® Spray Enamel 11 oz. Gloss Black	AP	1415108	Each	000100358	2.89
Spray Aerosol - Weekend® Spray Enamel 11 oz. Gloss White	AP	1415090	Each	000100357	2.89
Spray Aerosol - Weekend® Spray Enamel 11 oz. Grey	AP	1415116	Each	000100363	2.89
Spray Aerosol - Weekend® Spray Enamel 11 oz. Wrought Iron Flat Black	AP	1415082	Each	000100356	2.89
Spray Gun - PreVal Replacement Power Unit	AP	1544659	Each	0.01544659	4.79
Spray Gun - PreVal Spray Gun Complete Unit	AP	1543164	Each	0.01543164	6.09
Spray Pack R6023 For 6000 And 7000 Series Respirator	AP	1650407	Each	0.01650407	22.49
Spray Shield - Cardboard 10 Inch x 31 Inch	AP	1620418	Each	0.01620418	0.69
Spray Shield - Cardboard 10 Inch x 31 Inch	AP	4181756	Each	0.04181756	0.5
Spray Shield - Cardboard Clip Holder	AP	4146973	Each	0.04146973	9.79
Spray Shield Holder For the 10 Inch x 31 Inch Cardboard Spray Shield	AP	4972840	Each	0.0497284	6.49
Spray Sock	AP	1538644	Each	0.01538644	1.79
Spray Texture - Sheetrock Ceiling Spray Texture 40 Lb. Bag Imperial QT Perlite	AP	1540632	Each	0.01540632	15.99
Spray Texture - Sheetrock Ceiling Spray Texture 40 Lb. Bag Imperial QT Perlite	AP	1540624	Each	0.01540624	15.99
Spray Texture - Sheetrock Ceiling Spray Texture 50 Lb. Bag Imperial QT Perlite	AP	1540947	Each	0.01540947	15.99
Spray Texture - Sheetrock Ready-Mixed Spray Texture 50 Lb. 3.5 Gallon Carton	AP	7484553	Each	0.07484553	12.49
Spray Texture - Sheetrock Total Lite Joint Compound	AP	1322437	Each	0.01322437	13.59
Spray Texture - Wall & Ceiling Spray Texture Unaggregated - 50 Lb. Brown Bag	AP	7483845	Each	0.07483845	14.99
Spray Top Hopper Gun	AP	9621608	Each	0.09621608	149.49
Sprayer - 1 Quart Compression Sprayer	AP	1643600	Each	0.016436	12.99
Sprayer - Multi-Purpose Trigger Sprayer	AP	1635309	Each	0.01635309	2.79
Squeegee - Notched Squeegee 3/16 Inch Notch And EDPM Blade #78126 24 Inc	AP	9141367	Each	0.09141367	55.99
Squeegee Replacement Blade - For the #78126 Notched Squeegee	AP	1622976	Each	0.01622976	24.99
Staining Pads - Staining Pads 2 Pack	AP	4188421	Each	0.04188421	2.29
Stainless Steel Brush And Roller Cleaner	AP	7311616	Each	0.07311616	4.99
Steel Wool - #000 16 Count Pads	AP	1639160	Each	0.0163916	5.09
Steel Wool - #0000 16 Count Pads	AP	1639145	Each	0.01639145	5.09
Steel Wool - Assorted 16 Pad Pack	AP	1639004	Each	0.01639004	5.09
Stepladder - 2 Ft. Aluminum Type 1A	AP	2825131	Each	0.02825131	40.19
Stepladder - Aluminum Stepladder 300 lb. Type 1A 2 Ft.	AP	1639087	Each	0.01639087	33.09
Stepladder - Aluminum Stepladder IA 300 Lb. Duty Rating Type IA 10 Ft.	AP	4002424	Each	0.04002424	237.79
Stepladder - Aluminum Type 1 6 Ft.	AP	2822195	Each	0.02822195	94.99

Stepladder - Aluminum Type 1A 4 Ft.	AP	4004107	Each	0.04004107	99.19
Stepladder - Aluminum Type 1A 6 Ft.	AP	2822211	Each	0.02822211	124.49
Stepladder - Aluminum Type 1A 8 Ft.	AP	2822229	Each	0.02822229	172.19
Stepladder - Aluminum Type 2 6 Ft.	AP	4170783	Each	0.04170783	60.79
Stepladder - Blue Fiberglass Type 1 8 Ft.	AP	4477121	Each	0.04477121	147.79
Stepladder - Blue Fiberglass Type 1 6 Ft.	AP	6109979	Each	0.06109979	107.69
Stepladder - Blue Fiberglass Type 1 With Pail Shelf 4 Ft.	AP	4024444	Each	0.04024444	96.69
Stepladder - Blue Fiberglass Type 1 With Pail Shelf 6 Ft.	AP	2824449	Each	0.02824449	112.69
Stepladder - Blue Fiberglass Type 1 With Pail Shelf 8 Ft.	AP	2824605	Each	0.02824605	149.49
Stepladder - Green Fiberglass Type 2 4 Ft.	AP	4002473	Each	0.04002473	78.49
Stepladder - Green Fiberglass Without Shelf 225 Lb. Rating Type 2 6 Ft.	AP	4028007	Each	0.04028007	95.79
Stepladder - Orange Fiberglass Type 1A 10 Ft.	AP	6117816	Each	0.06117816	262.79
Stepladder - Orange Fiberglass Type 1A 12 Ft.	AP	4002440	Each	0.0400244	324.89
Stepladder - Orange Fiberglass Type 1A 4 Ft.	AP	4557781	Each	0.04557781	105.89
Stepladder - Orange Fiberglass Type 1A 6 Ft.	AP	4035101	Each	0.04035101	142.59
Stepladder - Orange Fiberglass Type 1A 8 Ft.	AP	6117923	Each	0.06117923	187.09
Stilts - Adjustable Stilts 18 Inches To 28 Inches	AP	7241920	Each	0.0724192	362.49
Straight Edge - Professional Mini Guide 11-1/2 Inch Long	AP	2823425	Each	0.02823425	4.09
Straight Edge - Professional Super Guide 24 Inch	AP	2820793	Each	0.02820793	6.69
Strainers - Cone Mesh Strainers Coarse 32 x 28	AP	1620541	Each	0.01620541	0.3
Strainers - Cone Mesh Strainers Fine 60 x 48	AP	1620525	Each	0.01620525	0.3
Strainers - Cone Mesh Strainers Medium 44 x 36	AP	1620533	Each	0.01620533	0.3
Strainers - For Pressure Pump 3 Per Bag	AP	1539410	Each	0.0153941	2.39
Strippers - Peel Away 7	AP	4480711	5 Gal	0.04480711	78.99
Strippers - Strypeeze Paint Remover	AP	1527720	1 Gal	0.0152772	23.49
Strippers - Super Strip Paint Remover	AP	1527712	1 Gal	0.01527712	27.99
Stucco Patch 25 Pounds	AP	1512623	Each	0.01512623	16.49
Stucco Patch 6 Pounds	AP	1512615	Each	0.01512615	7.19
Tack Cloth - Bleached Tack Rags Individually Wrapped 18 Inch x 36 Inch	AP	1805829	Each	115829000	0.99
Tape - Wet Paint Yellow Barrier Tape	AP	1620517	Each	0.01620517	5.79
Tape Knife - For Drywall 10 Inch	AP	1604701	Each	0.01604701	8.79
Tape Knife - For Drywall 12 Inch	AP	1604735	Each	0.01604735	9.89

Tape Knife - For Drywall 6 Inch	AP	1604685	Each	0.01604685	6.59
Tape Knife - For Drywall 8 Inch	AP	1604693	Each	0.01604693	7.79
Tape Measure - Monster Tape Measure 1 Inch x 25 Foot	AP	1630284	Each	0.01630284	6.09
Tape Measure 25 Ft.	AP	1463082	Each	0.01463082	6.09
Taping Knife - Tuff Grip Stainless Steel 10 Inch	AP	5907068	Each	0.05907068	11.99
Taping Knife - Tuff Grip Stainless Steel 12 Inch	AP	5907043	Each	0.05907043	12.99
Taping Knife - Tuff Grip Stainless Steel 8 Inch	AP	5907035	Each	0.05907035	10.99
Tarps - White 4 Ft. x 12 Ft.	AP	9194721	Each	0.09194721	5.79
Texture Coating - Wall and Ceiling Spray Texture Unaggregated 40 Lb. Bag	AP	4206215	Each	0.04206215	18.99
Texture Compound - Tuf Tex Wall and Ceiling 40 Lb. Bag	AP	4138798	Each	0.04138798	16.49
Texture Paint - Sand Finish Coarse 2 Gallon Pail White	AP	1626472	Each	0.01626472	18.49
Texture Paint - Sand Finish Smooth 2 Gallon Pail White	AP	1626456	Each	0.01626456	18.49
Thompsons Advanced Natural Wood Protector Clear	AP	1630359	5 Gal	TH.011715	22.49
Thompsons Advanced Natural Wood Protector Clear	AP	1630342	1 Gal	TH.011711	23.99
Tile Doc Kit by X-I-M	AP	4504635	Each	0.04504635	41.99
Tool - Red Star 4000 (DIY Brand) 5-In-1 Painting Tool	AP	1543198	Each	0.01543198	3.79
Tool - Black And Silver Brand 5 In 1 Painters Tool	AP	2820199	Each	0.02820199	7.19
Tool - Brush and Roller Cleaner	AP	1611649	Each	0.01611649	23.49
Tool - Brush and Roller Spinner Cleaner	AP	1632009	Each	0.01632009	23.49
Tool - EZ Moves 4 Ft. Slides 4-3/4 Inch x 4 Ft.	AP	1632488	Each	0.01632488	34.99
Tool - EZ Moves Hard Surface Furniture Slides 4-3/4 Inch x 4 Ft.	AP	9600321	Each	0.09600321	18.49
Tool - EZ Moves II Furniture Slides 5-3/4 Inch x 9-1/2 Inch	AP	1632553	Each	0.01632553	22.49
Tool - EZ Moves II Pull Straps 5 Inch x 4 Ft.	AP	1632496	Each	0.01632496	8.79
Tool - EZ Moves II Slip On Socks 5-3/4 Inch x 9-1/2 Inch	AP	1632504	Each	0.01632504	11.49
Tool - Glittermaster Gun	AP	1606599	Each	0.01606599	83.99
Tool - Hand Sander 3-1/4 Inch x 9-1/4 Inch	AP	1604628	Each	0.01604628	13.49
Tool - Handi Painter	AP	1631456	Each	0.01631456	2.99
Tool - HVLP Airless Hand Tool 10-In-1	AP	9216391	Each	0.09216391	15.49
Tool - Inside Corner Taping Tool 4 Inch x 5 Inch	AP	1604610	Each	0.0160461	13.49
Tool - MaxxGrip Hammer Head Heavy Duty 6-In-1 Painters Tool 2-1/2 Inch	AP	1512284	Each	0.01512284	8.29
Tool - Paint Brush Extender	AP	4214680	Each	0.0421468	16.49
Tool - Paint Edger For Ceiling and Trim	AP	5986054	Each	0.05986054	4.59

Tool - Paint Edger For Ceiling and Trim Refill	AP	4507828	Each	0.04507828	2.79
Tool - Painters Blade Tool Display Box	AP	4109914	Each	0.04109914	14.99
Tool - Plastic Mud Pan 12 Inch	AP	1604552	Each	0.01604552	6.29
Tool - Power Mixer With Adjustable Wheels For Drywall Mud 2-1/2 Inch Diameter	AP	7936560	Each	0.0793656	14.99
Tool - Pro Stainless® 6-In-1 Tool	AP	1608363	Each	0.01608363	11.49
Tool - Professional Swivel Paint Hook	AP	1608454	Each	0.01608454	2.39
Tool - Professional Wood Handle Heavy Duty 5 In 1 Tool	AP	1514306	Each	0.01514306	8.99
Tool - Quick Mud Mixer For Drywall Mud 24 Inch	AP	1604644	Each	0.01604644	16.49
Tool - Stainless Steel Mud Pan 12 Inch	AP	1604545	Each	0.01604545	18.49
Tool - Trimline Edger	AP	1631449	Each	0.01631449	16.49
Tool - Wal Wiz Wallcovering Tool	AP	1632538	Each	0.01632538	5.09
Tool - Wallcovering Shears 11 Inch	AP	1632546	Each	0.01632546	8.19
Tool Bag - Big Mouth Bag 22 Pocket	AP	1635226	Each	0.01635226	21.99
Tool Bag - Masonry Tool Bag 20 Inch x 16 Inch	AP	1619857	Each	0.01619857	67.49
Tool Tote 19 Pocket	AP	5937453	Each	0.05937453	16.99
Tools- Wallcovering Shear Sheath	AP	7600653	Each	0.07600653	7.09
Topping Compound - All Purpose Ready Mixed 61.7 lbs 5 Gallon Pail	AP	1618073	Each	0.01618073	22.49
Tote Bag 32 Pocket	AP	5947494	Each	0.05947494	66.99
Towels - Blue Shop Towels On A Roll	AP	1601228	Each	0.01601228	4.09
Towels - Dispenser For Scott Towels	AP	7618770	Each	0.0761877	50.49
Towels - Krew® 200 Multi Purpose	AP	1619063	Each	0.01619063	18.49
Towels - Krew® 500 Heavy Duty	AP	1619055	Each	0.01619055	32.49
Tray - Less Mess Disposable Trim Tray	AP	9288846	Each	0.09288846	1.29
Tray Liner - Blue 5 Pack	AP	1636133	Each	0.01636133	5.19
Tray Liner - For Plastic Paint Tray	AP	1626530	Each	0.0162653	1.09
Tray Liner - Jumbo Size	AP	2863751	Each	0.02863751	1.49
Traytote 12 Pocket	AP	5937545	Each	0.05937545	44.99
Trowel - 18 Inch Magic Trowel	AP	4595583	Each	0.04595583	22.49
Turbo Sander	AP	1620756	Each	0.01620756	217.49
Ultra Plus Primer With Mildewcide Pro 988	AP	1632314	5 Gal	0.01632314	24.79
Ultra Plus With Mildewcide Pro 888	AP	1632330	5 Gal	0.0163233	8.89
Utility Bucket - 1Gal	AP	9663808	Each	0.09663808	3.39

Utility Bucket Lid - For 1 Gallon Utility Bucket	AP	9663816	Each	0.09663816	1.39
Vacuum Cleaner - Micro Pre Filters Packages For Quiet Wet-Dry Drywall Vacuum	AP	5683834	Each	0.05683834	22.49
Vacuum Cleaner - Quiet Wet Dry Drywall Vacuum 12 Ft. x 2- 1/2 inch Hose	AP	1618206	Each	0.01618206	323.49
Vacuum Sander	AP	1224658	Each	0.01224658	19.49
Van Rack Gutter Mounted All Purpose White Pair	AP	1612142	Each	0.01612142	241.49
Wall And Ceiling Spray Texture - Unaggregated	AP	4352936	40-50 Lbs.	0.04352936	18.49
Wall Scraper - Black And Silver Brand Flexible 3 Inch	AP	2824555	Each	0.02824555	8.99
Wall Scraper - Black And Silver Brand Stiff 3 Inch	AP	2824548	Each	0.02824548	8.99
Wallcovering Adhesive - Dynamite #234 Heavy Duty Clear Strippable	AP	5920087	5 Gal	0.05920087	7.79
Wallcovering Adhesive - Extra Strength Heavy Duty Clay Adhesive Pro 732	AP	1537307	5 Gal	0.01537307	7.49
Wallcovering Adhesive - Extra Strength Heavy Duty Clay Pro 732	AP	1537315	1 Gal	0.01537315	9.89
Wallcovering Adhesive - Extra Strength Heavy Duty Clay Pro 732	AP	1514488	5 Gal	0.01514488	6.39
Wallcovering Adhesive - Golden Harvest GH-79 Non-Woven Clear	AP	1635531	1 Gal	0.01635531	18.09
Wallcovering Adhesive - Golden Harvest Teknabond Powder Adhesive 8 oz.	AP	1557909	Each	0.01557909	6.69
Wallcovering Adhesive - Heavy Duty Clay Base Adhesive	AP	1619469	5 Gal	0.01619469	7.79
Wallcovering Adhesive - Heavy Duty Clear Adhesive	AP	1619485	5 Gal	0.01619485	6.99
Wallcovering Adhesive - Heavy Duty Clear Adhesive Pro 838	AP	1533900	1 Gal	0.015339	11.39
Wallcovering Adhesive - Heavy Duty Clear Adhesive Pro 838	AP	1533892	5 Gal	0.01533892	6.39
Wallcovering Adhesive - Heavy Duty Clear Stripable Adhesive Pro 870	AP	1541895	5 Gal	0.01541895	7.29
Wallcovering Adhesive - Heavy Duty Clear Strippable Adhesive	AP	1619444	5 Gal	0.01619444	6.89
Wallcovering Adhesive - Teknagrip Prepasted Wallpaper Activator Pro 505	AP	1537265	1 Gal	0.01537265	11.39
Wallcovering Adhesive - Teknagrip Prepasted Wallpaper Activator Pro 505	AP	1537273	5 Gal	0.01537273	8.29
Wallcovering Adhesive - Ultra Premium Clear Strippable Pro 880	AP	1545078	5 Gal	0.01545078	7.29
Wallcovering Adhesive - VOV Vinyl Over Vinyl Pro 555	AP	1537380	1 Gal	0.0153738	24.79
Wallcovering Adhesive - VOV Vinyl Over Vinyl Pro 555	AP	1537489	5 Gal	0.01537489	23.19
Wallcovering Primer - R35® Heavy Duty Acrylic Primer Pro 935	AP	1535988	5 Gal	0.01535988	25.79
Wallcovering Primer - R35® Heavy Duty Acrylic Primer Pro 935	AP	1537422	1 Gal	0.01537422	29.89
Wallcovering Primer - Ultra Plus Primer With Mildewcide Pro 988	AP	1632306	1 Gal	0.01632306	25.79
Wallcovering Primer - Ultra Plus With Mildewcide Pro 888	AP	1632322	1 Gal	0.01632322	12.89
Wallcovering Primer - Vinyl Prep® Pro 909	AP	1537448	1 Gal	0.01537448	16.49
Wallcovering Primer - Vinyl Prep® Pro 909	AP	1537455	Quart	0.01537455	8.69
Wallcovering Primer - Vinyl Prep® Pro 909	AP	1539394	5 Gal	0.01539394	13.49

Wallcovering Scoring Tool - Wallverine	AP	1620640	Each	0.0162064	10.99
Wallcovering Seam Adhesive 3 Oz.	AP	1602622	Each	0.01602622	4.49
Wallcovering Shaver - Wall Wolf Shaver 4 Inch	AP	1626365	Each	0.01626365	10.19
Wallcovering Shaver Blades - for the Wall Wolf 4 Inch	AP	4839171	Each	0.04839171	2.39
Wallcovering Smoothing Tool	AP	2824373	Each	0.02824373	1.79
Wallcovering Strippers - Sherwin-Williams® Premium	AP	1620616	1 Gal	0.01620616	24.29
Wallcovering Tools - Aluminum Straight Edge 6 Ft.	AP	1589449	Each	0.01589449	58.49
Wallcovering Tools - Basswood Paste Table With Zinc Strip 6 Ft. x 32 Inch	AP	1589431	Each	0.01589431	390.49
Wallcovering Tools - Booking Table 62 Inch	AP	4055216	Each	0.04055216	241.99
Wallcovering Tools - Deluxe Pasting Machine 62 Inch	AP	4332284	Each	0.04332284	4402.49
Wallcovering Tools - Flat Plastic Seam Roller 2 Inch	AP	1589456	Each	0.01589456	7.89
Wallcovering Tools - Junior Paste Machine 29 Inch	AP	4512950	Each	0.0451295	401.99
Wallcovering Tools - Paste Syringe	AP	1580430	Each	0.0158043	7.19
Wallcovering Tools - Pastemaster Table Top 62 Inch	AP	7675622	Each	0.07675622	1519.99
Wallcovering Tools - Pasting Machine 30 Inch	AP	1580422	Each	0.01580422	579.49
Wallcovering Tools - Pasting Machine 62 Inch	AP	4879680	Each	0.0487968	3634.49
Wallcovering Tools - Pasting Machine With Rolling Stand And Inch Meter 62 Inch	AP	1580414	Each	0.01580414	3633.49
Wallcovering Tools - Storage Case For 62 Inch Paste Machine	AP	1580505	Each	0.01580505	521.49
Wallcovering Tray - Prepasted Wallcovering Water Tray	AP	2862332	Each	0.02862332	2.69
Wallpaper Strippers - Sherwin-Williams® Premium	AP	1620624	Each	0.01620624	7.79
Waterproofer - Drylok Masonry Waterproofer White	AP	1537646	1 Gal	0.01537646	26.99
White Lightning® Stop Gap! Insulating Foam Minimal Expanding	AP	1632033	12 Oz.	WL1111100	7.89
White Lightning® Storm Blaster All Season Sealant White	AP	1636141	11 Oz.	WL7751510	7.69
White Lightning® Window & Door Glazing Compound White	AP	1566041	Each	00WL08012	4.39
Wire Brush - Soft Grip Carbon Steel Heavy Duty Scrub Brush Style 6 Inch x 19 In	AP	9060799	Each	0.09060799	4.89
Wood Filler Carpenters Natural Color	AP	1517176	Pint	00WL08613	6.09
Wood Filler Carpenters Natural Color	AP	1517150	4 Oz.	00WL08609	3.29
Wood Preservatives - CWF Exterior Clear Amber	AP	1508274	1 Gal	0.01508274	34.99
Wood Preservatives - CWF Exterior Clear Amber	AP	1508282	5 Gal	0.01508282	32.99
Wood Preservatives - CWF UltraViolet Resistant Wood Finish VOC Compliant Cle	AP	1546159	5 Gal	0.01546159	32.99
Wood Preservatives - CWF UltraViolet Resistant Wood Finish VOC Compliant Cle	AP	1542422	1 Gal	0.01542422	33.99
Wood Preservatives - CWF UltraViolet Resistant Wood Finish VOC Compliant Cle	AP	1542430	5 Gal	0.0154243	32.99

Worklight - Telescopic 1 Ft. x 3 Ft.	AP	1557800	Each	0.015578	78.49
Worklight - Telescopic 3 Ft. x 5 Ft.	AP	9225244	Each	0.09225244	72.99
Worklight - Telescopic 4 Ft. x 8 Ft.	AP	1548916	Each	0.01548916	111.49
XIM 400 ES Low VOC Primer Sealer White	AP	1637032	1 Gal	0.01637032	50.99
XIM 400 White Primer Sealer	AP	1550227	Quart	0.01550227	16.49
XIM 400 White Primer Sealer	AP	1550250	16 Oz.	0.0155025	13.49
XIM 400 White Primer Sealer	AP	1550235	1 Gal	0.01550235	46.99
XIM 400 White Primer Sealer	AP	1550243	5 Gal	0.01550243	45.99
XIM Sandz Rite 648 Primer Sealer	AP	7390164	5 Gal	0.07390164	28.99
XIM UMA Primer White Primer Sealer	AP	1550276	1 Gal	0.01550276	43.99
Zipper 3 Inch x 7 Ft.	AP	9353194	Each	0.09353194	14.99
		APPLICATORS			
Brush - AL X Angle Sash 100 Percent Chinex	BR	1705912	3 Inch	11221430	27.49
Brush - Bargain Brush 1 Inch	BR	1820562	1 Inch	10774110	2.19
Brush - Bargain Brush 2 Inch	BR	1820570	2 Inch	10774120	3.19
Brush - Bargain Brush 3 Inch	BR	1820588	3 Inch	997741300	4.29
Brush - Bargain Brush 4 Inch	BR	1820596	4 Inch	10774140	5.29
Brush - Bent Radiator Black China Bristle With Wood Handle 3 Inch	BR	1442441	3 Inch	11001130	25.49
Brush - Best Stainer #123 4-3/4 Inch	BR	8581852	5 Inch	501480800	18.99
Brush - Best Stainer #144	BR	9281288	6 Inch	501480900	28.99
Brush - Bestt Liebco Stain Brush 4 Inch	BR	4911699	4 Inch	501480600	15.99
Brush - Bestt Stainer #73 3 Inch	BR	9328956	3 Inch	501480500	8.09
Brush - Block Brush Stain-N-Seal Number 4	BR	1739176	4 Inch	99158040	15.99
Brush - Block Brush Stain-N-Seal Number 5	BR	1739184	5 Inch	99158050	18.99
Brush - Block Brush Stain-N-Seal Number 6	BR	1739192	6 Inch	99158060	28.99
Brush - Chip Brush 1 Inch	BR	1439470	1 Inch	99060310	1.39
Brush - Chip Brush 2 Inch	BR	1439488	2 Inch	99060320	1.59
Brush - Chip Brush 3 Inch	BR	1439496	3 Inch	99060330	2.59
Brush - Chip Brush 4 Inch	BR	1746775	4 Inch	99060340	3.89
Brush - Classic Multi-Use 1 Inch	BR	1736198	1 Inch	10304210	4.09
Brush - Classic Multi-Use Brush 2 Inch	BR	1736206	2 Inch	993042200	5.09
Brush - Classic Multi-Use Brush 3 Inch	BR	1736214	3 Inch	10304230	7.19

Brush - Classic Multi-Use Brush 4 Inch	BR	1736222	4 Inch	10304240	9.19
Brush - Commodore Plus White China Bristle Angle Sash 2 Inch	BR	1803295	2 Inch	10114720	8.69
Brush - Commodore Plus White China Bristle Trim 2 Inch	BR	1803303	2 Inch	10114620	8.69
Brush - Commodore Plus White China Bristle Trim 2-1/2 Inch	BR	1805324	2-1/2 Inch	10114625	10.99
Brush - Commodore Plus White China Bristle Trim 3 Inch	BR	1803311	3 Inch	10114630	13.49
Brush - Commodore Plus White China Bristle Wall 4 Inch	BR	1803329	4 Inch	10114640	18.99
Brush - Contractor Series White China Bristle Angle Sash 2-1/2 Inch	BR	1810068	2-1/2 Inch	100223250	14.49
Brush - Contractor Series White China Bristle Angle Trim 2 Inch	BR	1809946	2 Inch	100217200	12.49
Brush - Contractor Series White China Bristle Trim 1 Inch	BR	1809912	1 Inch	100215100	7.19
Brush - Contractor Series White China Bristle Trim 1-1/2 Inch	BR	1809920	1-1/2 Inch	100215150	9.19
Brush - Contractor Series White China Bristle Trim 2 Inch	BR	1809979	2 Inch	100215200	12.49
Brush - Contractor Series White China Bristle Trim 3 Inch	BR	1810076	3 Inch	100215300	14.49
Brush - Contractor Series White China Bristle Trim 4 Inch	BR	1809938	4 Inch	100218400	17.49
Brush - Contractor Series® Black China Bristle Angle Sash Brush 1-1/2 Inch	BR	1713601	1-1/2 Inch	10011315	12.49
Brush - Contractor Series® Black China Bristle Angle Sash Brush 2 Inch	BR	1713619	2 Inch	10011320	11.19
Brush - Contractor Series® Black China Bristle Angle Sash Brush 2-1/2 Inch	BR	1713627	2-1/2 Inch	10011325	13.59
Brush - Contractor Series® Black China Bristle Angle Sash Brush 3 Inch	BR	1713635	3 Inch	10011330	16.99
Brush - Contractor Series® Black China Bristle Flat Sash Brush 2 Inch	BR	1713528	2 Inch	10011120	13.49
Brush - Contractor Series® Black China Bristle Flat Sash Brush 2-1/2 Inch	BR	1713536	2-1/2 Inch	10011125	15.49
Brush - Contractor Series® Black China Bristle Flat Sash Brush 3 Inch	BR	1713544	3 Inch	10011130	16.49
Brush - Contractor Series® Black China Bristle Flat Sash For Oil Paints 1-1/2 Inch	BR	1713510	1-1/2 Inch	10011115	12.99
Brush - Contractor Series® Black China Bristle Thin Angle Sash Brush 1 Inch 1 I	BR	1713551	1 Inch	10011210	11.49
Brush - Contractor Series® Black China Bristle Thin Angle Sash Brush 1-1/2 Inch	BR	1713569	1-1/2 Inch	10011215	11.99
Brush - Contractor Series® Black China Bristle Thin Angle Sash Brush 2 Inch	BR	1713577	2 Inch	10011220	9.99
Brush - Contractor Series® Black China Bristle Thin Angle Sash Brush 2-1/2 Inch	BR	1713585	2-1/2 Inch	10011225	11.99
Brush - Contractor Series® Black China Bristle Thin Angle Sash Brush 3 Inch	BR	1713593	3 Inch	10011230	15.99
Brush - Contractor Series® Black China Bristle Wall Brush 3 Inch	BR	1713643	3 Inch	10011430	18.99
Brush - Contractor Series® Black China Bristle Wall Brush 4 Inch	BR	1713668	4 Inch	10011440	24.49
Brush - Contractor Series® Bristle Ox Hair Blend Rattail Angle Sash Brush 2 Inch	BR	1804707	2 Inch	10012220	19.99
Brush - Contractor Series® Bristle Ox Hair Blend Rattail Angle Sash Brush 2-1/2	BR	1802743	2-1/2 Inch	10012225	24.49
Brush - Contractor Series® Bristle Ox Hair Blend Rattail Angle Sash Brush 3 Inch	BR	1804715	3 Inch	10012230	28.99
Brush - Contractor Series® Bristle Ox Hair Blend Rattail Flat Sash Brush 2 Inch	BR	1802727	2 Inch	10012020	17.99

Brush - Contractor Series® Bristle Ox Hair Blend Rattail Flat Sash Brush 2-1/2 Inch	BR	1802735	2-1/2 Inch	10012025	20.99
Brush - Contractor Series® Bristle Ox Hair Blend Rattail Flat Sash Brush 3 Inch	BR	1804699	3 Inch	10012030	26.99
Brush - Contractor Series® Heavy-Duty Reusable Plastic Sash Saver 2 Inch	BR	1807189	Each	107123200	3.09
Brush - Contractor Series® Heavy-Duty Reusable Plastic Sash Saver 2-1/2 Inch	BR	1807197	Each	107123250	3.09
Brush - Contractor Series® Heavy-Duty Reusable Plastic Sash Saver 3 Inch	BR	1807205	Each	107123300	3.09
Brush - Contractor Series® Heavy-Duty Reusable Plastic Trim Wall Saver 3 Inch	BR	1807213	Each	107124300	3.09
Brush - Contractor Series® Nylon Polyester Angle Sash Brush 1-1/2 Inch	BR	1713791	1-1/2 Inch	10044315	10.39
Brush - Contractor Series® Nylon Polyester Angle Sash Brush 2 Inch	BR	1713809	2 Inch	10044320	11.59
Brush - Contractor Series® Nylon Polyester Angle Sash Brush 2-1/2 Inch	BR	1713817	2-1/2 Inch	10044325	13.99
Brush - Contractor Series® Nylon Polyester Angle Sash Brush 3 Inch	BR	1713825	3 Inch	10044330	17.19
Brush - Contractor Series® Nylon Polyester Angle Sash Brush 3-1/2 Inch	BR	1551324	3-1/2 Inch	10044335	19.49
Brush - Contractor Series® Nylon Polyester Angle Trim Brush 3 Inch	BR	1708866	3 Inch	10044730	19.49
Brush - Contractor Series® Nylon Polyester Flat Sash Brush 2 Inch	BR	1713718	2 Inch	10044120	13.49
Brush - Contractor Series® Nylon Polyester Flat Sash Brush 2-1/2 Inch	BR	1713726	2-1/2 Inch	10044125	12.79
Brush - Contractor Series® Nylon Polyester Flat Sash Brush 3 Inch	BR	1713734	3 Inch	10044130	16.49
Brush - Contractor Series® Nylon Polyester Square Shoulder Wall Brush 3 Inch	BR	1713965	3 Inch	10044830	18.79
Brush - Contractor Series® Nylon Polyester Square Shoulder Wall Brush 3-1/2 Inch	BR	1804673	3-1/2 Inch	10044835	23.49
Brush - Contractor Series® Nylon Polyester Square Shoulder Wall Brush 4 Inch	BR	1713973	4 Inch	10044840	28.49
Brush - Contractor Series® Nylon Polyester Thin Angle Sash Brush 1 Inch	BR	1713742	1 Inch	10044210	8.69
Brush - Contractor Series® Nylon Polyester Thin Angle Sash Brush 1-1/2 Inch	BR	1713759	1-1/2 Inch	10044215	9.59
Brush - Contractor Series® Nylon Polyester Thin Angle Sash Brush 2 Inch	BR	1713767	2 Inch	10044220	11.19
Brush - Contractor Series® Nylon Polyester Thin Angle Sash Brush 2-1/2 Inch	BR	1713775	2-1/2 Inch	10044225	12.79
Brush - Contractor Series® Nylon Polyester Thin Angle Sash Brush 3 Inch	BR	1713783	3 Inch	10044230	14.79
Brush - Contractor Series® Nylon Polyester Trim Brush 2 Inch	BR	1711167	2 Inch	10044520	17.49
Brush - Contractor Series® Nylon Polyester Trim Brush 2-1/2 Inch	BR	1711183	2-1/2 Inch	10044525	18.49
Brush - Contractor Series® Nylon Polyester Trim Brush 3 Inch	BR	1711993	3 Inch	10044530	16.79
Brush - Contractor Series® Premier Nylon Polyester Trim 4 Inch	BR	1806637	4 Inch	100455400	27.99
Brush - Contractor Series® Premier Nylon Polyester Wall With Shasta Handle 3 Inch	BR	1551316	3 Inch	10045930	23.99
Brush - Contractor Series® Premier White China Bristle Trim 3 Inch	BR	1718600	3 Inch	10013530	20.49
Brush - Contractor Series® Sher-Tip Nylon Polyester Flat Sash 3 Inch	BR	1805837	3 Inch	100841300	21.99
Brush - Contractor Series® Sher-Tip™ Nylon Polyester Angle Sash 2 Inch	BR	1739036	2 Inch	10084320	17.49
Brush - Contractor Series® Sher-Tip™ Nylon Polyester Angle Sash 2-1/2 Inch	BR	1739044	2-1/2 Inch	10084325	19.49

Brush - Contractor Series® Sher-Tip™ Nylon Polyester Angle Sash 3 Inch	BR	1739051	3 Inch	10084330	22.99
Brush - Contractor Series® Sher-Tip™ Nylon Polyester Flat Sash 2-1/2 Inch	BR	1803279	2-1/2 Inch	10084125	18.49
Brush - Contractor Series® Sher-Tip™ Nylon Polyester Thin Angle Sash 1-1/2 Inch	BR	1739002	1-1/2 Inch	10084215	14.99
Brush - Contractor Series® Sher-Tip™ Nylon Polyester Thin Angle Sash 2 Inch	BR	1739010	2 Inch	10084220	16.49
Brush - Contractor Series® Sher-Tip™ Nylon Polyester Thin Angle Sash 2-1/2 Inch	BR	1739028	2-1/2 Inch	10084225	18.49
Brush - Contractor Series® Sher-Tip™ Nylon Polyester Trim 4 Inch	BR	1739077	3 Inch	10084530	20.99
Brush - Contractor Series® Sher-Tip™ Nylon Polyester Wall 3 Inch	BR	1739085	3 Inch	10084830	24.99
Brush - Contractor Series® Sher-Tip™ Nylon Polyester Wall 4 Inch	BR	1739093	4 Inch	10084840	31.99
Brush - Contractor Series® Wall For Oil Paints 3-1/2 inch	BR	1713650	3-1/2 Inch	10011435	22.99
Brush - Contractor Series® White China Bristle Angle Sash 2 Inch	BR	1712637	2 Inch	10012320	15.49
Brush - Contractor Series® White China Bristle Angle Sash 2-1/2 Inch	BR	1712652	2-1/2 Inch	10012325	16.49
Brush - Contractor Series® White China Bristle Angle Trim 2-1/2 Inch	BR	1708874	2-1/2 Inch	10011725	17.49
Brush - Contractor Series® White China Bristle Angle Trim 3 Inch	BR	1708882	3 Inch	10011730	18.49
Brush - Contractor Series® White China Bristle Trim 2 Inch	BR	1711142	2 Inch	10011520	16.49
Brush - Contractor Series® White China Bristle Trim 2-1/2 Inch	BR	1711159	2-1/2 Inch	10011525	17.49
Brush - Contractor Series® White China Bristle Trim 3 Inch	BR	1711985	3 Inch	10011530	19.49
Brush - Contractor Series™ 100 Percent Nylon Angle Sash 2 Inch	BR	1708817	2 Inch	10022320	16.49
Brush - Freedom Series Black Bristle Flat Sash Kaiser Handle 1-1/2 Inch	BR	1705466	1-1/2 Inch	10012615	10.19
Brush - Freedom Series Black Bristle Flat Sash Kaiser Handle 2 Inch	BR	1705474	2 Inch	10012620	13.49
Brush - Freedom Series Black Bristle Flat Sash Kaiser Handle 2-1/2 Inch	BR	1703453	2-1/2 Inch	10012625	16.49
Brush - Freedom Series Nylon Polyester Flat Sash Kaiser Handle 1-1/2 Inch	BR	1705482	1-1/2 Inch	10042615	11.99
Brush - Freedom Series Nylon Polyester Flat Sash Kaiser Handle 2 Inch	BR	1705490	2 Inch	10042620	16.49
Brush - Freedom Series Nylon Polyester Flat Sash Kaiser Handle 2-1/2 Inch	BR	1703461	2-1/2 Inch	10042625	19.49
Brush - Hockey Stick Nylon Polyester With Wood Handle 3 Inch	BR	1731827	3 Inch	11623530	25.49
Brush - Painter Alley Black Bristle Angle Sash 2 Inch	BR	1729409	2 Inch	10121320	7.19
Brush - Painter Alley Black Bristle Angle Sash 2-1/2 Inch	BR	1729417	2-1/2 Inch	10121325	9.19
Brush - Painter Alley Black Bristle Flat Sash 2 Inch	BR	1729391	2 Inch	10121120	6.19
Brush - Painter Alley Black Bristle Flat Sash 2-1/2 Inch	BR	1805779	Each	10121125	8.19
Brush - Painter Alley Black Bristle Flat Sash 3 Inch	BR	1805787	Each	10121130	9.19
Brush - Painter Alley Black Bristle Wall Brush 3 Inch	BR	1729425	3 Inch	10121430	10.19
Brush - Painter Alley Black Bristle Wall Brush 4 Inch	BR	1729433	4 Inch	10121440	14.49
Brush - Painter Alley Nylon Polyester Angle Sash 2 Inch	BR	1729326	2 Inch	10454320	8.19

Brush - Painter Alley Nylon Polyester Angle Sash 2-1/2 Inch	BR	1729334	2-1/2 Inch	10454325	9.19
Brush - Painter Alley Nylon Polyester Angle Sash 3 Inch	BR	1807049	3 Inch	104543300	12.49
Brush - Painter Alley Nylon Polyester Flat Sash 2 Inch	BR	1729318	2 Inch	10454120	6.69
Brush - Painter Alley Nylon Polyester Flat Sash 2-1/2 Inch	BR	5879507	Each	10454125	8.69
Brush - Painter Alley Nylon Polyester Flat Sash 3 Inch	BR	1805803	3 Inch	10454130	10.79
Brush - Painter Alley Nylon Polyester Wall Brush 3 Inch	BR	1729342	3 Inch	10454430	12.49
Brush - Painter Alley Nylon Polyester Wall Brush 4 Inch	BR	1729359	4 Inch	10454440	15.49
Brush - Painter Alley White Bristle Trim 3 Inch	BR	1729474	3 Inch	10121530	9.19
Brush - Paste Brush 7 Inch	BR	1761675	Each	0.01761675	4.59
Brush - Poly Foam 1 Inch	BR	1803162	1 Inch	99081610	0.99
Brush - Poly Foam 2 Inch	BR	1803170	2 Inch	99081620	1.09
Brush - Poly Foam 3 Inch	BR	1803188	3 Inch	99081630	1.59
Brush - Poly Foam 4 Inch	BR	1803196	4 Inch	99081640	1.69
Brush - Premier Black China Bristle	BR	1718618	3 Inch	10012830	20.49
Brush - Premier Black China Bristle	BR	1718626	4 Inch	10012840	26.49
Brush - Premium XL 100% Polyester Trim Brush 1 Inch	BR	1807452	1 Inch	993252100	5.49
Brush - Premium XL 100% Polyester Trim Brush 2 Inch	BR	1807460	2 Inch	993252200	6.69
Brush - Premium XL 100% Polyester Trim Brush 3 Inch	BR	1807478	3 Inch	993252300	8.79
Brush - Premium XL 100% Polyester Trim Brush 4 Inch	BR	1807486	4 Inch	993252400	11.49
Brush - Premium XL 3 Piece Foam Brush Set 1, 2 And 3 Inch	BR	1807338	Each	997338000	3.09
Brush - Premium XL 5 Piece Artist Brush Set	BR	1807585	Each	997585000	4.59
Brush - Premium XL Angle Sash Brush 1-1/2 Inch	BR	1807494	1-1/2 Inch	993352150	6.69
Brush - Premium XL Angle Sash Brush 2 Inch	BR	1807502	2 Inch	993352200	7.19
Brush - Premium XL Angle Sash Brush 2-1/2 Inch	BR	1807510	2-1/2 Inch	993352250	8.19
Brush - Pro Val® Black China Bristle Angle Sash 2 Inch	BR	1805597	2 Inch	101300200	9.19
Brush - Pro Val® Black China Bristle Angle Sash 2-1/2 Inch	BR	1805605	2-1/2 Inch	101300250	11.49
Brush - Pro Val® Black China Bristle Trim 3 Inch	BR	1805613	3 Inch	101100300	12.99
Brush - Pro Val® Nylon Polyester Latex Angle Sash 2 Inch	BR	1736271	2 Inch	10440020	8.69
Brush - Pro Val® Nylon Polyester Latex Angle Sash 2-1/2 Inch	BR	1736289	2-1/2 Inch	10440025	9.69
Brush - Pro Val® Nylon Polyester Latex Trim 2 Inch	BR	1736230	2 Inch	10410020	8.69
Brush - Pro Val® Nylon Polyester Latex Trim 2-1/2 Inch	BR	1736248	2-1/2 Inch	10410025	9.69
Brush - Pro Val® Nylon Polyester Latex Trim 3 Inch	BR	1736255	3 Inch	10410030	11.49

Brush - Pro Val® Nylon Polyester Latex Wall 4 Inch	BR	1736263	4 Inch	10410040	15.49
Brush - Pro Val® White Bristle Angle Sash 1 Inch	BR	1712025	1 Inch	10104510	5.59
Brush - Pro Val® White Bristle Angle Sash 1-1/2 Inch	BR	1712033	1-1/2 Inch	10104515	6.19
Brush - Pro Val® White Bristle Angle Sash 2 Inch	BR	1712041	2 Inch	10104520	8.69
Brush - Pro Val® White Bristle Angle Sash 2 Inch	BR	1708890	2 Inch	10140020	10.19
Brush - Pro Val® White Bristle Angle Sash 2-1/2 Inch	BR	1708908	2-1/2 Inch	10140025	11.49
Brush - Pro Val® White Bristle Angle Sash 3 Inch	BR	1712066	3 Inch	10104530	11.49
Brush - Pro Val® White Bristle Angle Sash 4 Inch	BR	1820547	4 Inch	10104540	15.49
Brush - ProVal Angle Sash 1-1/2 Inch	BR	1809953	1-1/2 Inch	994500150	7.69
Brush - ProVal Angle Sash 2 Inch	BR	1810019	2 Inch	994500200	8.69
Brush - ProVal Angle Sash 2-1/2 Inch	BR	1810027	2-1/2 Inch	994500250	9.69
Brush - ProVal Angle Sash 3 Inch	BR	1809961	3 Inch	994500300	10.19
Brush - ProVal Trim 2 Inch	BR	1809995	2 Inch	994200200	8.19
Brush - ProVal Trim 2-1/2 Inch	BR	1810084	2-1/2 Inch	994200250	9.19
Brush - ProVal Trim 3 Inch	BR	1810043	3 Inch	994200300	10.19
Brush - ProVal Wall 4 Inch	BR	1810035	4 Inch	994200400	14.49
Brush - Purdy Adjutant Oil Base Brush 1 Inch	BR	2433175	1 Inch	140024010	10.19
Brush - Purdy Adjutant Oil Base Brush 1-1/2 Inch	BR	2433183	1-1/2 Inch	140024015	11.99
Brush - Purdy Adjutant Oil Base Brush 3 Inch	BR	2433217	3 Inch	140024030	19.49
Brush - Purdy Brush Comb And Roller Spinner	BR	9885856	Each	140755100	27.99
Brush - Purdy Contractor 1st Roller Cover 9x3/8 Inch Nap	BR	9350919	9 Inch	140688092	2.99
Brush - Purdy Dale Elite A/S Brush 2-1/2 Inch	BR	7974454	2-1/2 Inch	140080525	19.49
Brush - Purdy Duo Pacer Black Nylon Brush 4 Inch	BR	2433290	4 Inch	140096040	45.99
Brush - Purdy Extra Oregon Black China Bristle Brush 1-1/2 Inch	BR	9182734	Each	140116015	12.49
Brush - Purdy Extra Oregon Black China Bristle Brush 2-1/2 Inch	BR	4587101	2-1/2 Inch	140116025	16.99
Brush - Purdy Extra Oregon Black China Bristle Brush 3 Inch	BR	4649638	3 Inch	140116030	21.49
Brush - Purdy Extra Oregon Black China Bristle Brush 3-1/2 Inch	BR	9006222	3-1/2 Inch	140116035	26.99
Brush - Purdy Extra Oregon White China Brush 2-1/2 Inch	BR	4706289	2-1/2 Inch	140116425	15.99
Brush - Purdy Extra Oregon White China Brush 3-1/2 Inches	BR	4869624	Each	140116435	24.99
Brush - Purdy Glide Elite A/S Brush 2-1/2 Inch	BR	2433266	2-1/2 Inch	140152525	22.49
Brush - Purdy Hummingbird/Crane Replace Cover 9x1/4 Nap	BR	2432706	1/4 Inch	14B606060	8.69
Brush - Purdy Hummingbird/Crane Replace Cover 9x3/8 Nap	BR	2432714	Each	CK00CTW38	9.19

Brush - Purdy Hummingbird/Crane Roller W/Dove Cover 14x3/8 Inch Nap	BR	2432730	Each	140763014	9.19
Brush - Purdy Moose Enamel/Wall Brush 3 Inch	BR	4220521	3 Inch	140232430	22.49
Brush - Purdy Nylo Ang Brush 2 Inch	BR	8131625	Each	CR0025202	16.49
Brush - Purdy Nylo Peacock Black Nylon Brush 2-1/2 Inch	BR	8136616	2-1/2 Inch	140316125	21.49
Brush - Purdy Nylo Peacock Black Nylon Brush 3 Inch	BR	8129561	3 Inch	140316130	24.49
Brush - Purdy Nylo Peacock Flat Sash Brush 2 Inch	BR	8129553	Each	140316120	19.49
Brush - Purdy Nylo Warb Brush 3 Inch	BR	4914651	Each	140476130	18.49
Brush - Purdy Nylox Dale Latex A/S Brush 2 Inch	BR	7241516	2 Inch	140080220	14.99
Brush - Purdy Nylox Dale Latex A/S Brush 2-1/2 Inch	BR	4910022	2-1/2 Inch	140080225	17.49
Brush - Purdy Nylox Dale Latex A/S Brush 3 Inch	BR	7242134	3 Inch	140080230	18.99
Brush - Purdy Nylox Elasco Latex Trim Brush 2-1/2 Inch	BR	9268731	Each	140100225	21.99
Brush - Purdy Nylox Elasco Latex Trim Brush 3 Inch	BR	2433068	3 Inch	140100230	25.49
Brush - Purdy Nylox Glide Latex A/S Brush 3 Inch	BR	4244208	3 Inch	140152230	22.49
Brush - Purdy Nylox Glide Latex A/S Brush 3-1/2 Inch	BR	2433282	3-1/2 Inch	140152235	27.99
Brush - Purdy Nylox Moose Latex Wall Brush 2-1/2 Inch	BR	4247623	2-1/2 Inch	140232225	21.49
Brush - Purdy Nylox PIP Latex Wall Brush 2-1/2 Inch	BR	7973290	Each	140324225	25.49
Brush - Purdy Nylox PIP Latex Wall Brush 3 Inch	BR	4500138	Each	140324230	30.99
Brush - Purdy Nylox Sprig Latex Trim Brush 2-1/2 Inch	BR	4220463	2-1/2 Inch	140380225	15.99
Brush - Purdy Nylox Swan Latex Brush 3-1/2 Inch	BR	4220513	3-1/2 Inch	140400235	26.99
Brush - Purdy Ox-Hair Ox-O-Angular A/S Brush 1-1/2 Inch	BR	8136566	Each	140296015	18.99
Brush - Purdy Ox-Hair Ox-O-Angular A/S Brush 2 Inch	BR	8129504	Each	140296020	22.99
Brush - Purdy Ox-Hair Ox-O-Angular A/S Brush 3 Inch	BR	4751871	3 Inch	140296030	31.99
Brush - Purdy Ox-Hair Ox-O-Thin Flat Sash Brush 2 Inch	BR	4244141	2 Inch	140300020	20.49
Brush - Purdy PIP Elite Brush 3 Inch	BR	4220356	3 Inch	140324530	34.49
Brush - Purdy Plastic Handled Roller Frame 14 Inch	BR	4902391	Each	140742014	21.49
Brush - Purdy Plastic Handled Roller Frame 9 Inch	BR	2432524	9 Inch	140742009	13.99
Brush - Purdy Plato White China Brush 3-1/2 Inches	BR	5888979	Each	140332035	18.49
Brush - Purdy Pro Extra Colossus Roller Cover 1 Inch Nap	BR	9614900	9 Inch	140665095	9.69
Brush - Purdy Pro Extra Colossus Roller Cover 1/2 Inch Nap	BR	9881558	9 Inch	140665093	8.69
Brush - Purdy Pro Extra Colossus Roller Cover 3/4 Nap	BR	9614918	9 Inch	140665094	9.19
Brush - Purdy Pro Extra Dale A/S Brush 3 Inch	BR	9241886	3 Inch	140080730	22.49
Brush - Purdy Pro Extra Elasco Trim Brush 2-1/2 Inch	BR	5912506	2-1/2 Inch	140100725	21.49

Brush - Purdy Pro Extra Elasco Trim Brush 3 Inch	BR	9228784	3 Inch	140100730	24.99
Brush - Purdy Pro Extra Jiffyloc Extension Pole 2-4 Ft.	BR	9614843	Each	140754624	28.99
Brush - Purdy Pro Extra Jiffyloc Extension Pole 4-8 Ft.	BR	9614959	Each	140754648	37.99
Brush - Purdy Pro Extra White Dove Roller Cover 1/2 Nap	BR	9614926	9 Inch	140671093	8.19
Brush - Purdy Pro Extra White Dove Roller Cover 3/8 Nap	BR	9614934	9 Inch	140671092	7.69
Brush - Purdy White Dove Roller Cover 7x1/4 Inch Nap	BR	2432565	Each	140662071	5.39
Brush - Purdy Whitewing Modacrylic Roller Cover 9x1 Inch Nap	BR	2432557	Each	140674095	6.69
Brush - Purdy Wood Handle Roller Frame 5 Wire 9 Inch	BR	2432540	9 Inch	140744009	14.49
Brush - Purdy XL Blue Jay A/S Brush 2 Inch	BR	9014523	2 Inch	140060720	16.49
Brush - Purdy XL Blue Jay A/S Brush 2-1/2 Inch	BR	4826525	2-1/2 Inch	140060725	18.49
Brush - Purdy XL Blue Jay A/S Brush 3 Inch	BR	4565529	9 Inch	140060930	23.49
Brush - Purdy XL Blue Jay A/S Brush 3 Inch	BR	4573390	3 Inch	140060730	23.49
Brush - Purdy XL Blue Jay B.T. A/S Brush 2 Inch	BR	4989398	Each	140060920	17.99
Brush - Purdy XL Blue Jay B.T. A/S Brush 2-1/2 Inch	BR	7140619	2-1/2 Inch	140060925	19.49
Brush - Purdy XL Bow Trim Brush 1-1/2 Inch	BR	8133720	Each	140064315	12.99
Brush - Purdy XL Bow Trim Brush 2 Inch	BR	2433100	2 Inch	140064320	14.49
Brush - Purdy XL Bow Trim Brush 2-1/2 Inch	BR	2433118	2-1/2 Inch	140064325	15.99
Brush - Purdy XL Bow Trim Brush 3 Inch	BR	2433126	3 Inch	140064330	18.99
Brush - Purdy XL Dale A/S Brush 3-1/2 Inch	BR	7272115	3-1/2 Inch	140080335	23.99
Brush - Purdy XL Elasco Trim Brush 2 Inch	BR	2433142	2 Inch	140100320	17.49
Brush - Purdy XL Elasco Trim Brush 2-1/2 Inch	BR	4564688	2-1/2 Inch	140100325	18.49
Brush - Purdy XL Elasco Trim Brush 3 Inch	BR	2433167	3 Inch	140100330	22.49
Brush - Purdy XL Elasco Trim Brush 3 Inch	BR	2433134	3 Inch	140100030	20.49
Brush - Purdy XL Moose Brush 2-1/2 Inch	BR	4220372	2-1/2 Inch	140232325	21.49
Brush - Purdy XL Moose Brush 3 Inch	BR	4220380	3 Inch	140232330	22.49
Brush - Purdy XL Moose Brush 3-1/2 Inch	BR	4328720	3-1/2 Inch	140232335	29.99
Brush - Purdy XL Nylonia Brush 3 Inch	BR	4237640	3 Inch	140264330	28.49
Brush - Purdy XL Nylonia Brush 3-1/2 Inch	BR	4247615	3-1/2 Inch	140264335	31.49
Brush - Purdy XL Nylonia Brush 4 Inch	BR	4237632	4 Inch	140264340	34.99
Brush - Purdy XL PIP Brush 3-1/2 Inch	BR	4649661	3-1/2 Inch	140324335	30.49
Brush - Purdy XL PIP Wall Brush 2-1/2 Inch	BR	1288612	Each	140324325	24.99
Brush - Purdy XL Sprig Trim Brush 1-1/2 Inch	BR	1809490	Each	140380315	14.99

Brush - Purdy XL Sprig Trim Brush 2 Inch	BR	4237681	2 Inch	140380320	15.99
Brush - Purdy XL Sprig Trim Brush 2-1/2 Inch	BR	8138307	Each	140380325	19.49
Brush - Purdy XL Sprig Trim Brush 3-1/2 Inch	BR	8138315	Each	140380335	24.49
Brush - Purdy XL Swan Brush 2 Inch	BR	4357505	2 Inch	140400320	19.49
Brush - Purdy XL Swan Brush 2-1/2 Inch	BR	8138323	Each	140400325	21.99
Brush - Purdy XL Swan Brush 4 Inch	BR	8138349	Each	14A400340	34.99
Brush - Purdy XL Titian Brush 3 Inch	BR	4559985	3 Inch	140424330	26.49
Brush - Purdy XL Titian Wall Brush 4 Inch	BR	4689337	Each	140424340	29.99
Brush - Purdy® Adjutant Oil Base Brush 2 Inch	BR	2433191	2 Inch	140024020	12.49
Brush - Purdy® Adjutant Oil Base Brush 2-1/2 Inch	BR	2433209	2-1/2 Inch	140024025	14.99
Brush - Purdy® Extra Oregon Black China Bristle Brush 2 Inch	BR	4280517	2 Inch	140116020	13.99
Brush - Purdy® Golden Eagle Roller Cover 9x1/2 Inch Nap	BR	2432631	Each	140608093	6.19
Brush - Purdy® Golden Eagle Roller Cover 9x3/4 Inch Nap	BR	2432649	Each	140608094	6.69
Brush - Purdy® JIFFYLOC Extension Pole 1-2 Ft.	BR	1809086	Each	140755612	20.49
Brush - Purdy® JIFFYLOC Extension Pole 2-4 Ft.	BR	1809094	Each	140755624	27.99
Brush - Purdy® JIFFYLOC Extension Pole 4-8 Ft.	BR	1809102	Each	140755648	31.99
Brush - Purdy® JIFFYLOC Extension Pole 6-12 Ft.	BR	1809110	Each	140755661	37.99
Brush - Purdy® JIFFYLOC Extension Pole 6-12 Ft.	BR	1809128	Each	140755681	47.99
Brush - Purdy® Nylox Glide Latex A/S Brush 2 Inch	BR	4220216	2 Inch	140152220	15.99
Brush - Purdy® Nylox Glide Latex A/S Brush 2-1/2 Inch	BR	4220232	2-1/2 Inch	140152225	18.49
Brush - Purdy® Nylox Moose Latex Wall Brush 3 Inch	BR	4220505	3 Inch	140232230	23.49
Brush - Purdy® Nylox Sprig Latex Trim Brush 3 Inch	BR	4220471	3 Inch	140380230	18.49
Brush - Purdy® Nylox Swan Latex Brush 3 Inch	BR	4220430	3 Inch	140400230	22.49
Brush - Purdy® Ox-Hair Ox-O-Angular A/S Brush 2-1/2 Inch	BR	8136574	2-1/2 Inch	140296025	27.99
Brush - Purdy® Ox-Hair Ox-O-Thin Flat Sash Brush 2-1/2 Inch	BR	4220562	2-1/2 Inch	140300025	25.49
Brush - Purdy® Plato White China Brush 3 Inch	BR	4220554	3 Inch	140332030	12.99
Brush - Purdy® Pro Extra Dale A/S Brush 2-1/2 Inch	BR	9241878	2-1/2 Inch	140080725	19.49
Brush - Purdy® Pro Extra Glide A/S Brush 2 Inch	BR	9241894	2 Inch	140152720	18.99
Brush - Purdy® Pro Extra Glide A/S Brush 2-1/2 Inch	BR	5913959	2-1/2 Inch	140152725	20.49
Brush - Purdy® Pro Extra Glide A/S Brush 3 Inch	BR	5912514	3 Inch	140152730	24.99
Brush - Purdy® Pro Extra Sprig Straight Trim Brush 3 Inch	BR	9238080	3 Inch	140380730	23.49
Brush - Purdy® Pro Extra Swan Varnish/Enamel Brush 3 Inch	BR	5912522	3 Inch	140400730	26.99

Brush - Purdy® Syntox A/S Brush 2 Inch Angle	BR	9346149	2 Inch	140403620	19.49
Brush - Purdy® Syntox A/S Brush 2-1/2 Inch Angle	BR	9338401	2-1/2 Inch	140403625	23.49
Brush - Purdy® Syntox Sprig Thin Straight Brush 3 Inch	BR	9568916	3 Inch	140404630	21.49
Brush - Purdy® Syntox Trim Brush 2-1/2 Inch Flat	BR	9346628	2-1/2 Inch	140402625	20.49
Brush - Purdy® White Adjutant Oil/Stain A/S Brush 2 Inch	BR	4237798	2 Inch	140024420	11.99
Brush - Purdy® White Adjutant Oil/Stain A/S Brush 2-1/2 Inch	BR	4237772	2-1/2 Inch	140024425	14.49
Brush - Purdy® White Dove Roller Cover 1/2 Inch Nap	BR	4922712	9 Inch	140670093	7.69
Brush - Purdy® White Dove Roller Cover 3/4 Inch Nap	BR	4985453	9 Inch	140672094	7.89
Brush - Purdy® White Dove Roller Cover 3/8 Inch Nap	BR	2432599	Each	140670092	7.19
Brush - Purdy® White Sprig Oil Base Trim Brush 3 Inch	BR	4220539	3 Inch	140380430	16.99
Brush - Purdy® XL Dale A/S Brush 1 Inch	BR	4649976	1 Inch	140080310	10.79
Brush - Purdy® XL Dale A/S Brush 1-1/2 Inch	BR	8135162	1-1/2 Inch	140080315	11.99
Brush - Purdy® XL Dale A/S Brush 2 Inch	BR	2433225	2 Inch	140080320	13.99
Brush - Purdy® XL Dale A/S Brush 2-1/2 Inch	BR	8135170	2-1/2 Inch	140080325	15.99
Brush - Purdy® XL Dale A/S Brush 3 Inch	BR	2433241	3 Inch	140080330	18.49
Brush - Purdy® XL Glide A/S Brush 1-1/2 Inch	BR	2433258	1-1/2 Inch	140152315	12.99
Brush - Purdy® XL Glide A/S Brush 2 Inch	BR	8130312	2 Inch	140152320	14.49
Brush - Purdy® XL Glide A/S Brush 2-1/2 Inch	BR	8136863	2-1/2 Inch	140152325	17.49
Brush - Purdy® XL Glide A/S Brush 3 Inch	BR	8130320	3 Inch	140152330	21.49
Brush - Purdy® XL Glide A/S Brush 3-1/2 Inch	BR	2433852	3-1/2 Inch	140152335	26.99
Brush - Purdy® XL PIP Brush 1 Inch	BR	4247599	3 Inch	140324330	25.99
Brush - Purdy® XL Sprig Trim Brush 3 Inch	BR	8132300	3 Inch	140380330	20.99
Brush - Purdy® XL Sprig Trim Brush 4 Inch	BR	8132318	4 Inch	140380340	27.49
Brush - Purdy® XL Swan Brush 3 Inch	BR	8132334	3 Inch	140400330	23.49
Brush - Sherwin-Williams White China Bristle Angle Trim 2-1/2 Inch	BR	1809987	2-1/2 Inch	100217250	15.49
Brush - Super Masonry Brush	BR	1761519	Each	0.01761519	6.69
Brush - Tight Spots Polyester Angle Sash 2 Inch	BR	1806454	2 Inch	106341200	6.89
Brush - Tight Spots Pro Nylon Polyester Angle Sash 2 Inch	BR	1807163	Each	100440200	12.99
Brush - Tight Spots Pro White China Bristle 2 Inch	BR	1807171	Each	100110200	10.59
Brush - WoodClassics® Stain Angle Sash 2 Inch	BR	1803220	2 Inch	10114920	7.19
Brush - WoodClassics® Stain Trim 2 Inch	BR	1803238	2 Inch	10114820	7.19
Brush - WoodClassics® Stain Trim 3 Inch	BR	1803246	3 Inch	10114830	8.69

Brush - WoodScapes® Deck And Siding Bristle Polyester Angle Sash Stain 2-1/2	BR	1717206	2-1/2 Inch	10525825	15.49
Brush - WoodScapes® Deck And Siding Bristle Polyester Block Stain Number 4	BR	1717214	4 Inch	10505840	20.49
Brush - WoodScapes® Deck And Siding Bristle Polyester Block Stain Number 5	BR	1717222	5 Inch	10505850	25.49
Brush - WoodScapes® Deck And Siding Bristle Polyester Block Stain Number 6	BR	1717230	6 Inch	10505860	32.99
Bucket Grid - Economy Metal 9 Inch	BR	1440072	Each	99765600	2.59
Bucket Grid - Heavy Duty 9 Inch	BR	1801281	Each	99074299	3.59
Bucket Grid - Metal Grid 7 Inch	BR	1731876	Each	99547200	3.09
Cornerease Combo Pack	BR	9473786	Each	0.09473786	23.99
Cornerease Replacement Roller Cover	BR	9202417	Each	0.09202417	12.49
Extension Pole - Contractor Series® Frame Lock 2 Ft. - 4 Ft.	BR	1806504	Each	106504000	32.49
Extension Pole - Contractor Series® Frame Lock 4 Ft. - 8 Ft.	BR	1806512	Each	106512000	39.99
Extension Pole - Contractor Series® Frame Lock 6 Ft. - 12 Ft.	BR	1806520	Each	106520000	48.49
Extension Pole - Contractor Series® Frame Lock 8 Ft. - 16 Ft.	BR	1807064	Each	107064000	53.99
Extension Pole - Contractor Series® Frame Lock Frame Adaptor 2 Pack	BR	1807056	Each	107056000	4.59
Extension Pole - Contractor Series® Pin Lock 1 Ft. x 2 Ft.	BR	1805340	Each	10534000	19.49
Extension Pole - Contractor Series® Pin Lock 2 Ft. x 4 Ft.	BR	1803857	Each	10385700	26.99
Extension Pole - Contractor Series® Pin Lock 4 Ft. x 8 Ft.	BR	1803865	Each	10386500	30.99
Extension Pole - Contractor Series® Pin Lock 6 Ft. x 12 Ft.	BR	1803873	Each	10387300	36.99
Extension Pole - Contractor Series® Pin Lock 8 Ft. x 16 Ft.	BR	1803881	Each	10388100	45.99
Extension Pole - Contractor Series® Twist Lock 2 Ft. x 4 Ft.	BR	1803816	Each	10381600	18.49
Extension Pole - Contractor Series® Twist Lock 4 Ft. x 8 Ft.	BR	1803824	Each	10382400	25.49
Extension Pole - Contractor Series® Twist Lock 6 Ft. x 12 Ft.	BR	1803832	Each	10383200	31.99
Extension Pole - Contractor Series® Twist Lock 8 Ft. x 16 Ft.	BR	1803840	Each	10384000	40.99
Extension Pole - Premium Adjustable Metal 43 Inch To 78 Inch	BR	1709369	Each	99755400	11.99
Extension Pole - Wood With Metal Tip 4 Ft.	BR	1731892	Each	99752300	5.59
Extension Pole - Wood With Metal Tip 6 Ft.	BR	1703263	Each	99762590	6.69
Faux Finishing - Badger Softener Blender For Faux Finishing 1-1/4 Inch	BR	7238900	Each	0.072389	30.49
Faux Finishing - Badger Softener Blender For Faux Finishing 3 Inch	BR	9031139	3 Inch	0.09031139	44.99
Faux Finishing - Bristle Softener Blenders For Faux Finishing 4 Inch	BR	4556742	4 Inch	0.04556742	28.99
Faux Finishing - Chamois Cloth	BR	1618537	Each	0.01618537	17.49
Faux Finishing - Colorwashing For Faux Finishing 4 Inch	BR	9017211	Each	0.09017211	16.99
Faux Finishing - Dragging Brush For Faux Finishing 3 Inch	BR	1618560	Each	0.0161856	19.99

Faux Finishing - Faux Finishing Comb	BR	1713999	Each	99735300	4.09
Faux Finishing - Faux Finishing Fan Bristle Blender 3 Inch	BR	4556528	Each	0.04556528	6.69
Faux Finishing - Fauxmaster Sponge Roller 9 Inch	BR	4638409	Each	0.04638409	13.49
Faux Finishing - Fauxmaster Sponge Roller For Corners	BR	5959606	Each	0.05959606	6.19
Faux Finishing - Flogging Dragging Brush For Faux Finishing 4 Inch	BR	1618552	Each	0.01618552	32.49
Faux Finishing - Graining Tool	BR	7973761	Each	0.07973761	17.99
Faux Finishing - Illusions™ Triangle Graining Tool	BR	1806553	Each	0.01806553	7.19
Faux Finishing - Oval Stippler For Faux Finishing 3-1/2 Inch	BR	4860706	Each	0.04860706	59.49
Faux Finishing - Softening Brush 3 Inch	BR	1803410	Each	503423500	34.99
Faux Finishing - Standard Mottler For Faux Finishing 2 Inch	BR	1618800	Each	0.016188	14.99
Faux Finishing - Stencil Brush For Faux Finishing 3/4 Inch	BR	1618511	Each	0.01618511	6.19
Faux Finishing - Stippler Brush For Faux Finishing 1 Inch x 4 Inch	BR	4204681	Each	0.04204681	21.49
Faux Finishing - Stippler Brush For Faux Finishing 3 Inch x 6 Inch	BR	1618388	Each	0.01618388	91.49
Faux Finishing - Veining Brush	BR	1803451	Each	503170000	9.69
Faux Finishing - Wall Magic Base Kit	BR	1806579	Each	0.01806579	16.49
Faux Finishing - Wall Magic Roller Cover Braid Design	BR	1806587	Each	0.01806587	8.69
Faux Finishing - Wall Magic Roller Cover Marble Design	BR	1806595	Each	0.01806595	8.69
Faux Finishing - Wall Magic Roller Cover Rag Design	BR	1806603	Each	0.01806603	8.69
Faux Finishing - Wall Magic Roller Cover Sponge Design	BR	9442914	Each	0.09442914	8.69
Faux Finishing - Wall Magic Wool Roller Cover	BR	9217795	Each	0.09217795	9.69
Foam Corner Roller Kit	BR	1551027	Each	1.007513	5.09
H&C Ruff Rider Brush With Plastic Handle	BR	1731835	Each	11703000	16.99
Heavy Duty Roller Frame 7 Inch	BR	1439058	7 Inch	0.00744	5.59
Lambskin Floor Applicator 10 Inch	BR	1807106	Each	997106100	13.49
Lambskin Floor Applicator 12 Inch	BR	1807114	Each	997114120	14.99
Lambskin Floor Applicator 16 Inch	BR	1807122	Each	997122160	18.49
Lambskin Floor Applicator Replacement Pad 10 Inch	BR	1807130	Each	997130100	8.69
Lambskin Floor Applicator Replacement Pad 12 Inch	BR	1807148	Each	997148120	10.79
Lambskin Floor Applicator Replacement Pad 16 Inch	BR	1807155	Each	997155160	14.49
Mini Trim Roller Kit	BR	1553064	Each	99065130	4.09
Pad Edger - Premium XL Pad Edger 4 Inch	BR	1807569	Each	997569400	3.59
Pad Painter - Premium Refill 7 Inch	BR	7973662	Each	0.07973662	6.19

Pad Painter - Premium Refill 9 Inch	BR	7973688	Each	0.07973688	6.69
Pad Painter - Premium XL Replacement Pad 4 Inch	BR	1807577	Each	997577400	3.59
Pad Painter - Premium XL Replacement Pad 9 Inch	BR	1807551	9 Inch	997551900	6.69
Paint Grid - Contractor Series® Gallon Paint Grid Screen	BR	1553494	Each	99382800	1.59
Paint Pad - Premium XL Pad Painter 9 Inch	BR	1807544	9 Inch	0.01807544	9.69
Paint Tray - Contractor Series® Mini Roller Elite 7 Inch Plastic	BR	1806975	Each	996975700	2.59
Paint Tray - Value Line 18 inch	BR	2913739	18 Inch	99873918	8.19
Painters Mitt	BR	1735505	Each	0.01735505	5.59
Premium Foam Corner Roller 9 Inch	BR	1805183	Each	10518300	5.09
Premium XL Roller Kit	BR	1805845	9 Inch	105845000	10.19
Project Essentials Interior Paint Kit	BR	1806025	Each	0.01806025	16.49
Roller And Brush Grid - For Two Gallon Bucket	BR	1781442	Each	0.01781442	1.59
Roller Cover - 1-1/4 Inch	BR	4738381	9 Inch	508490900	3.29
Roller Cover - Contract Cove 9 Inch 3/8 Inch	BR	4025193	9 Inch	508460900	2.79
Roller Cover - Contractor Series 1/2 Inch	BR	4019295	9 Inch	508470900	2.79
Roller Cover - Contractor Series 3/4 Inch	BR	4548921	9 Inch	508480900	2.79
Roller Cover - Hi Solvent Resistant 9 Inch 1/2 Inch	BR	4819082	9 Inch	508700900	4.59
Roller Cover - Hi Solvent Resistant 9 Inch 1/4 Inch	BR	4819033	9 Inch	508340900	4.39
Roller Cover - Hi Solvent Resistant 9 Inch 3/4 Inch	BR	9129537	9 Inch	508352900	5.39
Roller Cover - Red Mohair Tru-Pro 1/4 Inch Nap 9 Inch Width	BR	8135527	9 Inch	508360900	5.79
Roller Cover Refill - Trim And Touch-Up Roller Cover Refill 3 Inch	BR	4657458	Each	0.04657458	3.59
Roller Covers - 12 Inch Frame For 4 Inch Roller Cover	BR	1781376	Each	0.01781376	1.59
Roller Covers - 4 Inch Fabric With 16 Inch Handle	BR	1781053	Each	0.01781053	5.59
Roller Covers - 4 Inch Foam With 12 Inch Handle	BR	1781111	Each	0.01781111	4.09
Roller Covers - Classic Multi-Use 9 Inch 3 Pack 3/8 Inch Nap	BR	1805589	9 Inch	104733900	7.19
Roller Covers - Contractor Series® 6-1/2 Inch Mini Roller Elite Lambskin 1 Pack	BR	1806702	Each	996702700	6.69
Roller Covers - Contractor Series® 6-1/2 Inch Mini Roller Elite Lambskin 1 Pack	BR	1806710	Each	996710700	7.19
Roller Covers - Contractor Series® 6-1/2 Inch Mini Roller Elite Lambskin 6 Pack	BR	1806892	Each	996892700	30.99
Roller Covers - Contractor Series® 6-1/2 Inch Mini Roller Elite Lambskin 6 Pack	BR	1806900	Each	996900700	33.99
Roller Covers - Contractor Series® 6-1/2 Inch Mini Roller Elite Mohair 2 Pack	BR	1806843	Each	996843700	8.69
Roller Covers - Contractor Series® 6-1/2 Inch Mini Roller Elite Pink Knit 12 Pack	BR	1806918	Each	996918700	21.49
Roller Covers - Contractor Series® 6-1/2 Inch Mini Roller Elite Pink Knit 2 Pack	BR	1806835	Each	996835700	5.59

Roller Covers - Contractor Series® 6-1/2 Inch Mini Roller Elite Woven 12 Pack 1	BR	1806942	Each	996942700	23.49
Roller Covers - Contractor Series® 6-1/2 Inch Mini Roller Elite Woven 12 Pack 1	BR	1806926	Each	996926700	21.49
Roller Covers - Contractor Series® 6-1/2 Inch Mini Roller Elite Woven 12 Pack 3	BR	1806934	Each	996934700	22.49
Roller Covers - Contractor Series® 6-1/2 Inch Mini Roller Elite Woven 2 Pack 1/2	BR	1806876	Each	996876700	7.19
Roller Covers - Contractor Series® 6-1/2 Inch Mini Roller Elite Woven 2 Pack 1/4	BR	1806850	Each	996850700	6.19
Roller Covers - Contractor Series® 6-1/2 Inch Mini Roller Elite Woven 2 Pack 3/4	BR	1806884	Each	996884700	7.69
Roller Covers - Contractor Series® 6-1/2 Inch Mini Roller Elite Woven 2 Pack 3/8	BR	1806868	Each	996868700	6.69
Roller Covers - Contractor Series® High Solvent 1/2 Inch Nap	BR	1557065	9 Inch	10706590	4.59
Roller Covers - Contractor Series® High Solvent 1-1/4 Inch Nap	BR	1557081	9 Inch	10708190	7.19
Roller Covers - Contractor Series® High Solvent 3/4 Inch Nap	BR	1557073	9 Inch	10707390	5.39
Roller Covers - Contractor Series® High Solvent 3/8 Inch Nap	BR	1557057	9 Inch	10705790	4.39
Roller Covers - Contractor Series® Mini Rollers High Absorbancy Microfiber 4 Inch	BR	1806686	4 Inch	106686400	6.69
Roller Covers - Contractor Series® Mini Rollers High Absorbancy Microfiber 6 Inch	BR	1806694	6 Inch	106694600	7.69
Roller Covers - Contractor Series® Mini Rollers Woven Large Diameter 2 Pack 4	BR	1802511	4 Inch	10251140	10.79
Roller Covers - Contractor Series® Mini Rollers Woven Large Diameter 2 Pack 6	BR	1802545	6 Inch	10254560	14.49
Roller Covers - Contractor Series® Mini Rollers Woven Small Diameter 2 Pack 4	BR	1802503	4 Inch	10250340	5.59
Roller Covers - Contractor Series® Mini Rollers Woven Small Diameter 2 Pack 6	BR	1802537	6 Inch	10253760	7.69
Roller Covers - Contractor Series® Mini Sheepskin 4 Inch	BR	1802560	4 Inch	10256040	7.69
Roller Covers - Contractor Series® Mini-Rollers Woven Small Diameter 6 Pack 4	BR	1806660	Each	106660400	13.49
Roller Covers - Contractor Series® Modacrylic 9 Inch 1 Inch Nap	BR	1806496	9 Inch	106496900	5.09
Roller Covers - Contractor Series® Mohair 9 Inch 1/4 Inch Nap	BR	1734433	9 Inch	10443390	5.79
Roller Covers - Contractor Series® Mohair 9 Inch 3/16 Inch Nap	BR	1734912	9 Inch	10491290	5.59
Roller Covers - Contractor Series® Poly Wool Blend 9 Inch 1/2 Inch Nap	BR	1803022	9 Inch	10302290	7.69
Roller Covers - Contractor Series® Poly Wool Blend 9 Inch 1-1/4 Inch Nap	BR	1803048	9 Inch	10304890	9.19
Roller Covers - Contractor Series® Poly Wool Blend 9 Inch 3/4 Inch Nap	BR	1803030	9 Inch	10303090	8.69
Roller Covers - Contractor Series® Poly Wool Blend 9 Inch 3/8 Inch Nap	BR	1803014	9 Inch	10301490	7.19
Roller Covers - Contractor Series® Polyester 6 Pack 1/2 Inch Nap	BR	1804459	9 Inch	10445990	12.49
Roller Covers - Contractor Series® Polyester 6 Pack 3/4 Inch Nap	BR	1802651	9 Inch	10265190	14.49
Roller Covers - Contractor Series® Polyester Knit 14 Inch 1/2 Inch Nap	BR	1806405	Each	106405140	8.69
Roller Covers - Contractor Series® Polyester Knit 18 Inch 1/2 Inch Nap	BR	1803386	18 Inch	10338618	12.49
Roller Covers - Contractor Series® Polyester Knit 18 Inch 1-1/4 Inch Nap	BR	1802362	18 Inch	10236218	13.49
Roller Covers - Contractor Series® Polyester Knit 18 Inch 3/4 Inch Nap	BR	1803394	18 Inch	10339418	12.99

Roller Covers - Contractor Series® Polyester Knit 18 Inch 3/8 Inch Nap	BR	1803378	18 Inch	10337818	11.99
Roller Covers - Contractor Series® Polyester Knit 4 Inch 1/2 Inch Nap	BR	1705938	4 Inch	10593840	5.09
Roller Covers - Contractor Series® Polyester Knit 4 Inch 3/4 Inch Nap	BR	1734953	4 Inch	10495340	5.59
Roller Covers - Contractor Series® Polyester Knit 4 Inch 3/8 Inch Nap	BR	1554658	4 Inch	10465840	5.09
Roller Covers - Contractor Series® Polyester Knit 7 Inch 1/2 Inch Nap	BR	1804657	7 Inch	10465770	3.79
Roller Covers - Contractor Series® Polyester Knit 7 Inch 3/4 Inch Nap	BR	1804665	7 Inch	10466570	4.09
Roller Covers - Contractor Series® Polyester Knit 7 Inch 3/8 Inch Nap	BR	1804640	7 Inch	10464070	3.59
Roller Covers - Contractor Series® Polyester Knit 9 Inch 1 Inch Nap	BR	1734409	9 Inch	10440990	6.69
Roller Covers - Contractor Series® Polyester Knit 9 Inch 1/2 Inch Nap	BR	1734300	9 Inch	10430090	6.19
Roller Covers - Contractor Series® Polyester Knit 9 Inch 1-1/4 Inch Nap	BR	1734326	9 Inch	10432690	7.19
Roller Covers - Contractor Series® Polyester Knit 9 Inch 3/4 Inch Nap	BR	1734318	9 Inch	10431890	6.49
Roller Covers - Contractor Series® Sheepskin 14 Inch 3/4 Inch Nap	BR	1806413	Each	106413140	19.49
Roller Covers - Contractor Series® Sheepskin 18 Inch 3/4 Inch Nap	BR	1806769	18 Inch	106769180	21.49
Roller Covers - Contractor Series® Sheepskin 9 Inch 1 Inch Nap	BR	1806488	9 Inch	106488900	12.99
Roller Covers - Contractor Series® Sheepskin 9 Inch 1/2 Inch Nap	BR	1551456	9 Inch	10145690	12.49
Roller Covers - Contractor Series® Sheepskin 9 Inch 1-1/2 Inch Nap	BR	1551498	9 Inch	10149890	14.49
Roller Covers - Contractor Series® Sheepskin 9 Inch 1-1/4 Inch Nap	BR	1551480	9 Inch	10148090	13.49
Roller Covers - Contractor Series® Sheepskin 9 Inch 3/4 Inch Nap	BR	1551464	9 Inch	10146490	12.99
Roller Covers - Contractor Series® Soft Woven 14 Inch 3/8 Inch Nap	BR	1806397	Each	106397140	9.69
Roller Covers - Contractor Series® Soft Woven 18 Inch 1/2 Inch Nap	BR	1802370	18 Inch	10237018	13.49
Roller Covers - Contractor Series® Soft Woven 18 Inch 1/4 Inch Nap	BR	1806728	18 Inch	106728180	10.79
Roller Covers - Contractor Series® Soft Woven 18 Inch 3/8 Inch Nap	BR	1806736	18 Inch	106736180	12.49
Roller Covers - Contractor Series® Soft Woven 4 Inch Trim 1/4 Inch Nap	BR	1805423	4 Inch	10542340	5.39
Roller Covers - Contractor Series® Soft Woven 4 Inch Trim 3/8 Inch Nap	BR	1803337	4 Inch	10333740	5.59
Roller Covers - Contractor Series® Soft Woven 6 Pack 1/2 Inch Nap	BR	1801521	9 Inch	10152190	15.49
Roller Covers - Contractor Series® Soft Woven 6 Pack 3/8 Inch Nap	BR	1805688	9 Inch	105688900	17.99
Roller Covers - Contractor Series® Soft Woven 7 Inch 1/4 Inch Nap	BR	1806058	7 Inch	106058700	3.59
Roller Covers - Contractor Series® Soft Woven 7 Inch 3/8 Inch Nap	BR	1805639	7 Inch	104670700	4.09
Roller Covers - Contractor Series® Soft Woven 7 inch 3/8 inch nap	BR	1708965	Each	11089670	5.59
Roller Covers - Contractor Series® Soft Woven 9 Inch 1/2 Inch Nap	BR	1731785	9 Inch	10178590	7.69
Roller Covers - Contractor Series® Soft Woven 9 Inch 1/4 Inch Nap	BR	1731769	9 Inch	10176990	6.69
Roller Covers - Contractor Series® Soft Woven 9 Inch 3 Pack 3/8 Inch Nap	BR	1805670	9 Inch	105670900	10.79

Roller Covers - Contractor Series® Soft Woven 9 Inch 3/4 Inch Nap	BR	1731710	9 Inch	10171090	8.19
Roller Covers - Contractor Series® Soft Woven 9 Inch 3/8 Inch Nap	BR	1731777	9 Inch	10177790	7.19
Roller Covers - Economy Bulk Sheepskin Covers 9 Inch 1-1/4 Inch Nap	BR	1806082	9 Inch	106082900	6.69
Roller Covers - Economy Bulk Sheepskin Covers 9 Inch 3/4 Inch Nap	BR	1806074	9 Inch	106074900	5.59
Roller Covers - EverClean®9 Soft Woven 9 Inch 1/2 Inch Nap	BR	1739150	9 Inch	10915090	7.49
Roller Covers - Faux Finishing Check Design 4 Inch	BR	1801844	Each	0.01801844	21.49
Roller Covers - Foam Contractor Series® Mini 2 Pack 4 Inch	BR	1802529	4 Inch	10252940	5.59
Roller Covers - Foam Contractor Series® Mini 2 Pack 6 Inch	BR	1802552	6 Inch	10255260	8.19
Roller Covers - General Purpose Twin Pack 3/8 Inch	BR	1803360	9 Inch	10336090	4.09
Roller Covers - Illusions® Specialty Edge Roller 4 Inch	BR	1806439	4 Inch	106439400	6.69
Roller Covers - Illusions® Specialty Edge Roller Replacement 4 Inch	BR	1806538	4 Inch	106538400	4.59
Roller Covers - Illusions® Specialty Roller Replacement 9 Inch	BR	1806546	9 Inch	106546900	5.59
Roller Covers - Illusions® Specialty Roller With Spatter Guard 9 Inch	BR	1806421	9 Inch	106421900	10.79
Roller Covers - Knitted Professional 9 inch 1/2 inch Nap	BR	1330125	9 Inch	10727290	3.09
Roller Covers - Knitted Professional 9 Inch 1-1/4 inch nap	BR	1330141	9 Inch	10727490	3.59
Roller Covers - Knitted Professional 9 Inch 3/4 inch nap	BR	1330133	9 Inch	10727390	3.39
Roller Covers - Knitted Professional 9 inch 3/8 inch Nap	BR	1330117	9 Inch	10727190	3.09
Roller Covers - Large Diameter Fabric 4 Inch	BR	1781103	Each	0.01781103	5.09
Roller Covers - Mohair 4 inch Trim 3/16 inch nap	BR	1731819	4 Inch	11737840	5.09
Roller Covers - Mohair 7 Inch Trim 3/16 Inch Nap	BR	1820166	7 Inch	11737970	5.59
Roller Covers - Pipe Polyester Replacement	BR	1731850	Each	99761700	8.19
Roller Covers - Poly Foam 9 Inch	BR	1803204	9 Inch	99320490	2.09
Roller Covers - Polyester Knit 3 Pack 9 Inch 3/4 Inch Nap	BR	1807445	9 Inch	107445900	7.19
Roller Covers - Premium 1/4 Inch	BR	1552850	9 Inch	10285090	5.59
Roller Covers - Premium 3/8 Inch	BR	1552868	9 Inch	10286890	5.59
Roller Covers - Premium Texture 9 Inch	BR	1805233	9 Inch	10523390	6.69
Roller Covers - Pro Six Pack 1/2 Inch Nap	BR	1731660	9 Inch	10870390	12.49
Roller Covers - Pro Six Pack 3/4 Inch Nap	BR	1803352	9 Inch	10335290	13.49
Roller Covers - Rough Surface Polyester Knit 7 inch 3/4 inch Nap	BR	1436260	7 Inch	0.007333	5.59
Roller Covers - Semi Smooth Polyester Knit 7 inch 3/8 inch Nap	BR	1436252	7 Inch	0.007331	5.59
Roller Covers - Sher-Fab Nylon Polyester 6 Pack 1/2 Inch Nap	BR	1802644	9 Inch	10264490	16.99
Roller Covers - Sher-Fab Nylon Polyester 6 Pack 3/4 Inch Nap	BR	1804491	9 Inch	10449190	18.49

Roller Covers - Sher-Fab Nylon Polyester Knit 9 Inch 1/2 Inch Nap	BR	1806744	18 Inch	106744180	11.99
Roller Covers - Sher-Fab Nylon Polyester Knit 9 Inch 3/4 Inch Nap	BR	1806751	18 Inch	106751180	12.99
Roller Covers - Sher-Fab™ Nylon Polyester Knit 9 Inch 1/2 Inch Nap	BR	1551340	9 Inch	10134090	5.99
Roller Covers - Sher-Fab™ Nylon Polyester Knit 9 Inch 1-1/4 Inch	BR	1551373	9 Inch	10137390	7.49
Roller Covers - Sher-Fab™ Nylon Polyester Knit 9 Inch 3/4 Inch Nap	BR	1551357	9 Inch	10135790	6.49
Roller Covers - Sher-Fab™ Nylon Polyester Knit 9 Inch 3/8 Inch Nap	BR	1551332	9 Inch	10133290	5.79
Roller Covers - Sher-Lamb™ Woven Wool 9 Inch 1/2 Inch Nap	BR	1739515	9 Inch	10951590	9.19
Roller Covers - Sher-Lamb™ Woven Wool 9 Inch 1-1/4 Inch Nap	BR	1739549	9 Inch	10954990	11.99
Roller Covers - Sher-Lamb™ Woven Wool 9 Inch 3/4 Inch Nap	BR	1802388	18 Inch	10238818	19.99
Roller Covers - Sher-Lamb™ Woven Wool 9 Inch 3/4 Inch Nap	BR	1739523	9 Inch	10952390	9.69
Roller Covers - Slit Foam For Accoustical Ceiling	BR	1708924	9 Inch	1.007536	5.59
Roller Covers - Smooth Polyester Knit 7 inch 1/4 inch Nap	BR	1436245	7 Inch	0.00733	5.59
Roller Covers - Tiny Covers 2 Pack	BR	1807007	Each	997007000	3.09
Roller Frame - 14 Inch Toughee Frame	BR	9562067	Each	0.09562067	16.49
Roller Frame - 9-18Y Roller Frame 18 Inch	BR	4036232	Each	509317800	23.49
Roller Frame - Contractor Series® Mini Roller Frame 12 Inch	BR	1802628	Each	10262800	2.59
Roller Frame - Contractor Series® Mini Roller Frame 16 Inch	BR	1806678	18 Inch	106678160	3.09
Roller Frame And Cover - Pipe Roller	BR	1731793	Each	99761600	28.49
Roller Frames - 14 inch For 6 Inch Cover	BR	1781251	Each	0.01781251	1.59
Roller Frames - 14 Inch Heavy Duty	BR	1806389	Each	106389140	14.49
Roller Frames - 18 Inch With Holder Adaptor	BR	4013272	Each	0.04013272	33.99
Roller Frames - 4 Inch Kwik Release®	BR	1804632	4 Inch	106440400	7.69
Roller Frames - 7 Inch 5 Wire Cage Heavy Duty	BR	1801513	7 Inch	99073170	5.59
Roller Frames - 7 Inch Kwik Release®	BR	1806470	7 Inch	106470700	8.69
Roller Frames - 9 Inch Kwik Release®	BR	1712660	9 Inch	106490900	10.79
Roller Frames - Consumer Quality 9 Inch	BR	1801489	9 Inch	99073290	4.09
Roller Frames - Contractor Series® Mini Elite 14 Inch	BR	1806983	Each	996983000	6.69
Roller Frames - Contractor Series® Mini Elite 14 Inch	BR	1806959	Each	996959140	3.59
Roller Frames - Contractor Series® Mini Elite 24 Inch	BR	1806967	Each	996967240	4.09
Roller Frames - Contractor Series® Mini Elite 24 Inch	BR	1806827	Each	996827700	7.19
Roller Frames - Contractor Series® Mini Roller Frame 12 Inch And 4 Inch Foam	BR	1802594	4 Inch	10259440	5.59
Roller Frames - Contractor Series® Mini Roller Frame 16 Inch And 4 Inch Foam	BR	1802578	4 Inch	10257840	5.59

Roller Frames - Contractor Series® Mini Roller Frame 26 Inch And 6 Inch Foam	BR	1802586	6 Inch	10258660	6.69
Roller Frames - Contractor Series® With Wood Handle 9 Inch	BR	1715150	9 Inch	10515090	11.99
Roller Frames - Heavy Duty 9 Inch 5 Wire Cage	BR	1801497	9 Inch	99076890	5.09
Roller Frames - Heavy Duty 9 Inch Long Shank	BR	1715143	9 Inch	10514390	8.19
Roller Frames - Heavy Duty Professional 9 Inch 4 Wire Cage	BR	1715135	9 Inch	105160900	6.69
Roller Frames - MEGA 18 Inch End Bearings (Red) 2 Pack	BR	1807379	Each	997379000	1.09
Roller Frames - MEGA 18 Inch Replacement Arms 2 Pack	BR	1807619	Each	997035000	3.59
Roller Frames - MEGA 18 Inch Roller Frame	BR	1807031	Each	997031180	16.49
Roller Frames - Value Line 18 Inch	BR	2913721	18 Inch	99873818	12.99
Roller Kit - Contractor Series® Mini Roller Kit With Tight Spots Brush	BR	1806447	Each	106447400	8.69
Roller Kit Classic Multi Use	BR	1803345	9 Inch	10334590	6.69
Roller Set - Trim And Touch Up Roller With Tray 3 Inch	BR	4657391	Each	0.04657391	4.09
Roller Trays - 4 Quart Heavy Duty Metal	BR	1735380	9 Inch	99764590	10.79
Roller Trays - Big Blue Roller Bucket 18 Inch	BR	1804624	Each	11462400	40.99
Roller Trays - Metal 9 Inch	BR	1735349	9 Inch	10534990	4.09
Roller Trays - Premium 9 Inch	BR	1709385	Each	99755000	5.59
Scrub Brush - DeckScapes® Synthetic Deck Scrub Brush 12 Inch	BR	1807239	Each	997239120	9.99
Sponge - Natural 4 Inch x 5 Inch	BR	1611755	Each	0.01611755	9.69
Sponge - Natural 6 Inch x 7 Inch	BR	1611763	Each	0.01611763	5.59
Sponge - Natural Sponges - 3 pack 3-1/2 inch by 4 inch	BR	7945652	Each	0.07945652	7.69
Stain Pad - Lambskin With Wood Handle 4 Inch x 5 Inch	BR	1709864	Each	11354600	10.79
Trim And Edging Kit Premium	BR	1805258	Each	995258000	5.59
Trim Roller Kit Premium	BR	1805241	Each	995241000	4.09
Trim Roller Kit Premium Tiny Touch It Up Kit	BR	1806991	Each	996991000	4.59
Trim Rollers - Premium XL Polyester Knit Trim Roller Twin Pack 3 Inch 3/8 Inch	BR	1807536	3 Inch	107536300	3.59
Trim Rollers - Premium XL Trim Roller Cover 3 Inch 3/8 Inch Nap	BR	1807528	3 Inch	107528300	3.59
Wallpaper Tools - Paste Brush	BR	1805399	Each	99539900	3.79
Wallpaper Tools - Plastic Handle Wallpaper Smoother	BR	1805373	Each	99537300	5.29
Wallpaper Tools - Vinyl Wallpaper Smoother	BR	1805381	Each	99538100	3.79
Wire Brush - Long Plastic Handle	BR	1807015	Each	997015000	4.09
Wire Brush - With Short Scraper Handle	BR	1807023	Each	997023000	4.59
INDUSTRIAL		INDUSTRIAL COATINGS			

Acrylic Enamel Reducer Standard	CC	5200886	1 Gal	R04K00035	35.1
Acrylic Enamel Reducer Standard	CC	5200639	5 Gal	R04K00035	32.69
Acrylic Enamel Reducer Warm Weather	CC	5200654	5 Gal	R04K00036	37.08
Acrylic Enamel Reducer Warm Weather	CC	5200894	1 Gal	R04K00036	39.16
Catalyzed Epoxy Primer Catalyst	CC	501006159	1 Gal	V66TC0001	97.75
Catalyzed Epoxy Primer Catalyst	CC	501006142	Quart	V66TC0001	38.39
Catalyzed Epoxy Primer Red Oxide	CC	501001374	1 Gal	E61RC0022	103.24
Catalyzed Epoxy Primer Red Oxide	CC	501001382	5 Gal	E61RC0022	101.16
Dimenso® One-Coat Enamel Dark Blue	CC	5222310	5 Gal	H61L00019	57.7
Dimenso® One-Coat Enamel Dark Blue	CC	5222302	1 Gal	H61L00019	60.88
Dimenso® One-Coat Enamel Silver	CC	5222500	1 Gal	H61S00011	60.88
Dimenso® One-Coat Enamel Silver	CC	5222518	5 Gal	H61S00011	57.7
Epoxy Primer 2.8 VOC Catalyzed Catalyst	CC	501053813	1 Gal	V66V00282	89.31
Epoxy Primer 2.8 VOC Catalyzed Gray	CC	501053854	4 Gl-Kt	E61A00280	320.17
Epoxy Primer 2.8 VOC Catalyzed White	CC	601611734	4 Gl-Kt	E61W00284	318.19
Fast Dry Acrylic Enamel Blending White	CC	5203641	5 Gal	F78W00100	62.53
Fast Dry Acrylic Enamel Blending White	CC	5203658	Drum	F78W00100	60.66
Fast Dry Acrylic Enamel Brite Red	CC	5203864	5 Gal	F78R00030	94.79
Fast Dry Acrylic Enamel Clear	CC	5203740	Drum	F78T00104	49.15
Fast Dry Acrylic Enamel Clear	CC	5203732	5 Gal	F78T00104	51.34
Fast Dry Acrylic Enamel Equipment Green	CC	5203476	5 Gal	F78G00025	71.2
Fast Dry Acrylic Enamel Gloss Black	CC	5203773	5 Gal	F78B00021	51.34
Fast Dry Acrylic Enamel Gloss White	CC	501009963	5 Gal	F78W00028	57.59
Fast Dry Acrylic Enamel Machinery Red	CC	5203492	5 Gal	F78R00027	71.2
Fast Dry Acrylic Enamel Safety Yellow	CC	5203690	5 Gal	F78Y00029	77.34
Fast Dry Acrylic Enamel Silver	CC	5203971	5 Gal	F78S00032	73.07
Fast Production Enamel ASA 49 Gray	CC	520214230	5 Gal	F75AC0001	52.66
Fast Production Enamel Blending White	CC	530103233	Drum	F75V00100	54.52
Fast Production Enamel Blending White	CC	530103241	5 Gal	F75W00100	57.7
Fast Production Enamel Blending White	CC	530103225	5 Gal	F75V00100	57.7
Fast Production Enamel Blending White	CC	530103258	Drum	F75W00100	54.63
Fast Production Enamel Blue	CC	520204231	5 Gal	F75LC0002	60.88

Fast Production Enamel Caterpillar Yellow	CC	501065387	5 Gal	G74YC0165	52.66
Fast Production Enamel Caterpillar Yellow	CC	501065395	Drum	G74YC0165	52.22
Fast Production Enamel Federal Yellow	CC	520214297	5 Gal	F75YC0004	86.12
Fast Production Enamel Flat Black	CC	520200460	5 Gal	F75BC0007	48.37
Fast Production Enamel Flat Black	CC	520200478	Drum	F75BC0007	46.18
Fast Production Enamel Gloss Black	CC	520285354	Drum	F75BC0006	46.18
Fast Production Enamel Gloss Black	CC	520285347	5 Gal	F75BC0006	48.27
Fast Production Enamel Green	CC	520214255	5 Gal	F75GC0002	60.88
Fast Production Enamel Omaha Orange	CC	520200809	5 Gal	F75EC0002	81.51
Fast Production Enamel Red	CC	520214271	5 Gal	F75RC0004	68.02
Fast Production Enamel Safety Yellow	CC	520200361	5 Gal	F75YC0003	72.63
Fast Production Enamel White	CC	520285396	Drum	F75WC0001	54.63
Fast Production Enamel White	CC	520285388	5 Gal	F75WC0001	57.7
Gloss Modifying Agent For Solvent Based Coatings	CC	530102524	1 Gal	D64F00100	76.9
Gloss Modifying Agent For Solvent Based Coatings	CC	530102532	5 Gal	D64F00100	74.49
High Solids Acrylic Enamel Blending Clear	CC	5208350	5 Gal	F88T00204	61.22
High Solids Acrylic Enamel Blending White	CC	5208343	5 Gal	F88W00200	73.39
High Solids Acrylic Enamel Flat Black	CC	501035414	5 Gal	F88B00142	53.32
High Solids Acrylic Enamel Gloss Black	CC	5208327	5 Gal	F88B00141	61.22
High Solids Acrylic Enamel Gloss White	CC	5208335	5 Gal	F88W00158	68.46
High Solids Acrylic Enamel Silver	CC	501024517	5 Gal	F88S00142	94.02
Industrial Wash Primer Catalyst Reducer	CC	5307236	1 Gal	R07K00044	40.03
Industrial Wash Primer Catalyst Reducer	CC	5307244	5 Gal	R07K00044	38.06
Industrial Wash Primer Green	CC	5228804	1 Gal	P60G00002	72.63
Industrial Wash Primer Green	CC	5228812	5 Gal	P60G00002	70.1
Kem 400 Enamel Catalyst	CC	5001474	1 Gal	V66V01020	196.84
Kem 400 Enamel Flat Black	CC	5209655	5 Gal	F75B00412	37.52
Kem 400 Enamel Silver Metallic	CC	5209184	5 Gal	F75S00491	47.39
Kem Aqua 280 Water Reducible Enamel Gloss Black	CC	501038798	Drum	F78B00501	45.2
Kem Aqua 280 Water Reducible Enamel Gloss Black	CC	501038780	5 Gal	F78B00501	46.07
Kem Aqua 280 Water Reducible Enamel Gloss Blending Clear	CC	501038863	Drum	F78T00504	39.38
Kem Aqua 280 Water Reducible Enamel Gloss Blending Clear	CC	501038855	5 Gal	F78T00504	41.47

Kem Aqua 280 Water Reducible Enamel Gloss Blending White	CC	501038822	5 Gal	F78W00500	48.27
Kem Aqua 280 Water Reducible Enamel Gloss Blending White	CC	501038830	Drum	F78W00500	47.5
Kem Aqua 280 Water Reducible Enamel Low Gloss Black	CC	501044275	5 Gal	F78B00531	43.76
Kem Aqua 280 Water Reducible Enamel Low Gloss Blending White	CC	501044291	5 Gal	F78W00530	46.07
Kem Aqua 280 Water Reducible Enamel Silver	CC	501048060	5 Gal	F78S00513	56.39
Kem Aqua 280 Water Reducible Enamel Warm White	CC	501038871	5 Gal	F78W00508	48.27
Kem Aqua 600 Smooth Water Reducible Enamel Black	CC	501032684	5 Gal	F73B00530	62.2
Kem Aqua 600 Smooth Water Reducible Enamel Clear	CC	501032676	5 Gal	F73V00531	66.81
Kem Aqua 600 Smooth Water Reducible Enamel White	CC	501032692	5 Gal	F73W00532	74.38
Kem Aqua 600 T Water Reducible Enamel Black	CC	5202056	5 Gal	F73B00560	76.14
Kem Aqua 600 T Water Reducible Enamel Clear	CC	5202064	5 Gal	F73V00561	81.51
Kem Aqua 600 T Water Reducible Enamel White	CC	5202072	5 Gal	F73W00562	84.26
Kem Aqua 65P Water Reducible Spray Fil Black	CC	501217749	5 Gal	D61B00505	71.2
Kem Aqua 65P Water Reducible Spray Fil Off White	CC	501053680	5 Gal	D61H00565	71.2
Kem Aqua 70P Water Reducible Metal Primer Black	CC	501053391	5 Gal	E61B00571	40.91
Kem Aqua 70P Water Reducible Metal Primer Gray	CC	501053227	Drum	E61A00570	54.41
Kem Aqua 70P Water Reducible Metal Primer Gray	CC	501051023	5 Gal	E61A00570	56.49
Kem Aqua 70P Water Reducible Metal Primer Red Oxide	CC	501052286	5 Gal	E61R00572	42.67
Kem Aqua 70P Water Reducible Metal Primer White	CC	501054332	5 Gal	E61W00573	43.22
Kem Aqua Flatting Base For Water Reducible Coatings	CC	501053656	5 Gal	D64F00505	50.9
Kem Aqua Gloss Enamel Machine Tool Gray	CC	601614365	5 Gal	F77A00567	39.16
Kem Aqua Strippable Booth Coating White	CC	501040489	1 Gal	F80W00500	62.64
Kem Aqua Strippable Booth Coating White	CC	501045272	Drum	F80W00500	57.15
Kem Aqua Wash Primer Green	CC	501054506	1 Gal	E61G00520	60.88
Kem Aqua Wash Primer Green	CC	501054324	5 Gal	E61G00520	59.78
Kem Aqua® 1400 Water Reducible Baking Enamel Gloss Black	CC	501051015	5 Gal	F83B00490	51.66
Kem Aqua® 1400 Water Reducible Baking Enamel Gloss Blending White	CC	501052658	Drum	F83W00492	54.85
Kem Aqua® 1400 Water Reducible Baking Enamel Gloss Blending White	CC	501051007	5 Gal	F83W00492	57.81
Kem Aqua® 1400 Water Reducible Baking Enamel Gloss Clear	CC	501052666	5 Gal	F83V00491	50.13
Kem Aqua® 1400 Water Reducible Baking Enamel Low Gloss Black	CC	501052641	Drum	F83B00420	46.18
Kem Aqua® 1400 Water Reducible Baking Enamel Low Gloss Black	CC	501052518	5 Gal	F83B00420	48.15
Kem Aqua® 1400 Water Reducible Baking Enamel Low Gloss Blending White	CC	501052690	Drum	F83W00422	54.85

Kem Aqua® 1400 Water Reducible Baking Enamel Low Gloss Blending White	CC	501052500	5 Gal	F83W00422	57.81
Kem Aqua® 1400 Water Reducible Baking Enamel Low Gloss Clear	CC	501052880	5 Gal	F83V00421	50.13
Kem Aqua® 1500T Waterborne Baking Enamel Black	CC	601618416	5 Gal	F83B00650	36.52
Kem Aqua® 1500T Waterborne Baking Enamel Gloss Clear	CC	601620206	5 Gal	F83V00659	46.18
Kem Aqua® 1500T Waterborne Baking Enamel White	CC	601619695	5 Gal	F83W00652	42.67
Kem Aqua® 280 Water Reducible Enamel Low Gloss Black	CC	501044283	Drum	F78B00531	42.89
Kem Aqua® 280 Water Reducible Enamel Low Gloss Clear	CC	501044317	5 Gal	F78T00532	39.27
Kem Aqua® 400 Waterborne Enamel Black	CC	601612278	5 Gal	F75B00550	43
Kem Aqua® 400 Waterborne Enamel Blue	CC	601621196	5 Gal	F75L00505	54.74
Kem Aqua® 400 Waterborne Enamel White	CC	601612237	5 Gal	F75W00551	45.96
Kem Aqua® 50P Water Reducible Primer Black	CC	601621352	5 Gal	E61B00581	32.35
Kem Aqua® 50P Water Reducible Primer Gray	CC	601618044	5 Gal	E61A00580	32.35
Kem Aqua® 50P Water Reducible Primer Red Oxide	CC	601620354	5 Gal	E61R00583	32.79
Kem Aqua® 50P Water Reducible Primer White	CC	601621360	5 Gal	E61W00582	34.22
Kem Aqua® 70P Water Reducible Metal Primer Black	CC	501053409	Drum	E61B00571	39.27
Kem Aqua® 70P Water Reducible Metal Primer Red Oxide	CC	501052922	Drum	E61R00572	40.15
Kem Aqua® Bonding Primer White	CC	501054209	5 Gal	E61W00525	63.63
Kem Aqua® Gloss Enamel Black	CC	640316477	Drum	F77B00551	31.26
Kem Aqua® Gloss Enamel Black	CC	640316469	5 Gal	F77B00551	32.03
Kem Aqua® Gloss Enamel Clear	CC	601613730	5 Gal	F77V00561	32.25
Kem Aqua® Gloss Enamel Container Blue	CC	601613409	5 Gal	F77L00566	47.93
Kem Aqua® Gloss Enamel Low Gloss Black	CC	601614555	5 Gal	F77B00564	32.79
Kem Aqua® Gloss Enamel Low Gloss White	CC	601614548	5 Gal	F77W00563	35.43
Kem Aqua® Gloss Enamel White	CC	501217400	5 Gal	F77W00550	34.44
Kem Aqua® Strippable Booth Coating White	CC	501040497	5 Gal	F80W00500	61.76
Kem Fast Dry High Solids Enamel Black	CC	501059158	5 Gal	F85B00030	63.73
Kem Lustral® Enamel ASA 49 Gray	CC	5212915	1 Gal	F65A00049	57.7
Kem Lustral® Enamel Gloss Black	CC	5213020	5 Gal	F65B00001	48.27
Kem Lustral® Enamel Gloss Black	CC	5213012	1 Gal	F65B00001	50.57
Kem Lustral® Enamel Gloss White	CC	5217211	1 Gal	F65W00001	68.02
Kem Lustral® Enamel Gloss White	CC	5217229	5 Gal	F65W00001	65.27
Kem Lustral® Enamel Lemon Yellow	CC	5218318	1 Gal	F65Y00044	103.24

Kem Lustral® Enamel Light Yellow	CC	5218714	1 Gal	F65Y00048	107.74
Kem Lustral® Enamel Vermilion	CC	5216619	1 Gal	F65R00001	92.82
Kem Lustral® Enamel Wrought Iron Flat Black	CC	5213327	5 Gal	F65B00050	52.66
Kem Lustral® Enamel Wrought Iron Flat Black	CC	5213319	1 Gal	F65B00050	54.63
Kem® 400 Enamel Acrylic Modifier	CC	501040869	5 Gal	V70V00411	125.08
Kem® 400 Enamel Catalyst	CC	5001466	Quart	V66V01020	62.31
Kem® 400 Enamel Flat Black	CC	5209663	Drum	F75B00412	36.64
Kem® 400 Enamel Gloss Black	CC	5232855	1 Gal	F75B00401	38.28
Kem® 400 Enamel Gloss Black	CC	5209648	Drum	F75B00401	38.06
Kem® 400 Enamel Gloss Black	CC	5209630	5 Gal	F75B00401	37.52
Kem® 400 Enamel Silver Metallic	CC	5209192	Drum	F75S00491	46.4
Kem® 400 Primer Gray	CC	5209531	Drum	E61A00400	35.76
Kem® 400 Primer Gray	CC	5209523	5 Gal	E61A00400	37.08
Kem® 400 Primer Gray	CC	5232848	1 Gal	E61A00400	37.62
Kem® 400 Primer Red Oxide	CC	5209549	5 Gal	E61R00402	35.64
Kem® 400 Primer Red Oxide	CC	5209556	Drum	E61R00402	34.66
Kem® Fast Dry High Solids Enamel Black	CC	501215909	Drum	F85B00030	62.75
Kem® Fast Dry High Solids Enamel Clear	CC	501215917	Drum	F85V00031	61.32
Kem® Fast Dry High Solids Enamel Clear	CC	501059141	5 Gal	F85V00031	62.2
Kem® Fast Dry High Solids Enamel Low Gloss Clear	CC	601614167	5 Gal	F85V00041	55.83
Kem® Fast Dry High Solids Enamel Low Gloss White	CC	601614159	5 Gal	F85W00042	61.98
Kem® Fast Dry High Solids Enamel White	CC	501215925	Drum	F85W00032	67.68
Kem® Fast Dry High Solids Enamel White	CC	501059125	5 Gal	F85W00032	68.56
Kem-Flash Prime Gray	CC	5002316	1 Gal	E61A00045	65.49
Kem-Flash Prime Gray	CC	5002332	Drum	E61A00045	60.88
Kem-Flash Ultra-Bond Primer Black	CC	501213342	5 Gal	E61W00708	59.68
Kem-Flash Ultra-Bond Primer Black	CC	501215305	Drum	E61W00708	58.91
Kem-Flash Ultra-Bond Primer White	CC	501213334	5 Gal	E61B00707	59.68
Kem-Flash® 500 Primer Black	CC	601619737	5 Gal	E61B00752	42.12
Kem-Flash® 500 Primer Black	CC	601619745	Drum	E61B00752	41.47
Kem-Flash® 500 Primer Gray	CC	601619398	Drum	E61A00750	39.27
Kem-Flash® 500 Primer Gray	CC	601619380	5 Gal	E61A00750	40.03

Kem-Flash® 500 Primer Red Oxide	CC	601619786	5 Gal	E61R00751	42.12
Kem-Flash® 500 Primer White	CC	601619653	5 Gal	E61W00753	47.71
Kem-Flash® Prime Buff	CC	5002423	5 Gal	E61H00006	63.19
Kem-Flash® Prime Buff	CC	5002431	Drum	E61H00006	60.88
Kem-Flash® Prime Gray	CC	5002324	5 Gal	E61A00045	62.86
Kem-Flash® Prime Red	CC	5002522	5 Gal	E61R00026	57.7
Kem-Flash® Prime Red	CC	5002514	1 Gal	E61R00026	60.88
Kem-Flash® Prime Red	CC	5002530	Drum	E61R00026	54.52
Kem-Flash® Prime White	CC	5002613	1 Gal	E61W00012	70.1
Kem-Flash® Prime White	CC	5002621	5 Gal	E61W00012	68.02
Kem-Flash® Ultra-Bond® Primer Gray	CC	501061899	5 Gal	E61A00705	59.68
Kem-Flash® Ultra-Bond® Primer Gray	CC	501210058	Drum	E61A00705	58.91
Kem-Flash® Ultra-Bond® Primer Red Oxide	CC	501215297	Drum	E61R00706	58.91
Kem-Flash® Ultra-Bond® Primer Red Oxide	CC	501056766	5 Gal	E61R00706	59.68
One Coat Texture Additive Flatting Agent	CC	5202825	1 Gal	D64T00022	105.65
Opex Black Lacquer Flat Black	CC	5228416	5 Gal	M60B00016	57.7
Opex Black Lacquer Satin Black	CC	5228507	1 Gal	M60B00017	57.7
Opex Primer Surfacer Black	CC	5229109	1 Gal	P61B00001	68.02
Opex Primer Surfacer Gray	CC	5229000	1 Gal	P61A00001	68.02
Opex Primer Surfacer Gray	CC	5229018	5 Gal	P61A00001	65.27
Opex Primer Surfacer White	CC	5229216	5 Gal	P61W00001	72.63
Opex Production Lacquer Clear Mixing Lacquer	CC	5231147	Drum	T82C00100	57.7
Opex Production Lacquer Flamboyant Aluminum	CC	5225800	1 Gal	L61S00018	57.7
Opex Production Lacquer Flatting Base	CC	5000815	1 Gal	L65F00001	83.92
Opex Production Lacquer Tinting White	CC	5225925	5 Gal	L61W00019	60.88
Opex Production Lacquer White Mixing Lacquer	CC	5231048	Drum	L61W00100	60.88
Opex Production Lacquer Yellow	CC	5226907	1 Gal	L61Y00036	81.51
Opex Shop Coat Primer Red Oxide	CC	5229307	1 Gal	P62R00001	57.7
Opex Shop Coat Primer Red Oxide	CC	5229315	5 Gal	P62R00001	54.63
Opex® Acrylic Metal Lacquer Clear	CC	5229604	1 Gal	T82C00013	62.86
Opex® Acrylic Metal Lacquer Clear	CC	5229612	5 Gal	T82C00013	60.88
Opex® Black Lacquer Dull Black	CC	5228309	1 Gal	M60B00010	72.63

Opex® Black Lacquer Dull Black	CC	5228317	5 Gal	M60B00010	70.1
Opex® Black Lacquer Flat Black	CC	5228408	1 Gal	M60B00016	60.88
Opex® Black Lacquer Satin Black	CC	5228515	5 Gal	M60B00017	54.52
Opex® Black Lacquer Semi-Gloss Black	CC	5228218	5 Gal	M60B00008	65.27
Opex® Black Lacquer Semi-Gloss Black	CC	5228200	1 Gal	M60B00008	68.02
Opex® Primer Surfacer White	CC	5229208	1 Gal	P61W00001	74.6
Opex® Production Lacquer Gloss Black	CC	5223615	1 Gal	L61B00021	68.02
Opex® Production Lacquer Gloss Black	CC	5223623	5 Gal	L61B00021	65.27
Opex® Production Lacquer Gloss White	CC	5226113	5 Gal	L61W00034	65.27
Opex® Production Lacquer Gloss White	CC	5226105	1 Gal	L61W00034	68.02
Opex® Production Lacquer Red	CC	5225503	1 Gal	L61R00044	76.9
Opex® Production Lacquer Semi-Gloss Soft White	CC	5207535	1 Gal	L61W00038	57.49
Opex® Production Lacquer Semi-Gloss Soft White	CC	5207543	5 Gal	L61W00038	54.52
Opex® Production Lacquer Tinting White	CC	5225917	1 Gal	L61W00019	63.19
Polane 2.8 Spray Fil Beige	CC	5202593	5 Gal	D61H00075	95.45
Polane Accelerator	CC	501029623	1 Gal	V66VB0011	59.68
Polane B Exterior Catalyst	CC	5001409	Quart	V66V00029	78.44
Polane B Exterior Catalyst	CC	5001425	5 Gal	V66V00029	258.17
Polane B Exterior Catalyst	CC	5001417	1 Gal	V66V00029	260.04
Polane B Polyurethane Enamel Bright Yellow	CC	501053516	1 Gal	F63Y00009	174.45
Polane B Polyurethane Enamel Static Black	CC	5208202	1 Gal	F63B00013	72.63
Polane B Polyurethane Enamel Static Black	CC	5208210	5 Gal	F63B00013	70.1
Polane B Polyurethane Enamel Strobe White	CC	5211404	1 Gal	F63W00013	88.43
Polane Clear Topcoat	CC	5200043	5 Gal	F63V00001	79.32
Polane HS Plus Polyurethane Monochromatic Intermix Blue	CC	5205893	1 Gal	F63L00063	175.87
Polane HS Plus Polyurethane Monochromatic Intermix Green	CC	5205885	1 Gal	F63G00062	175.87
Polane HS Plus Polyurethane Monochromatic Intermix Hi Hide Opague Yellow	CC	501056113	1 Gal	F63Y00063	449.53
Polane HS Plus Polyurethane Monochromatic Intermix Hi Hide Organic Red	CC	501055909	1 Gal	F63R00062	471.25
Polane HS Plus Polyurethane Monochromatic Intermix Magenta	CC	5205943	1 Gal	F63R00065	185.97
Polane HS Plus Polyurethane Monochromatic Intermix Mono Blending Clear	CC	5205968	5 Gal	F63V00067	114.65
Polane HS Plus Polyurethane Monochromatic Intermix Red Oxide	CC	5205935	5 Gal	F63R00064	114.65
Polane HS Plus Polyurethane Monochromatic Intermix Silver	CC	5208160	1 Gal	F63S00065	128.81

Polane HS Plus Polyurethane Monochromatic Intermix White	CC	501036404	Drum	F63W00066	125.51
Polane HS Plus, SP & High Solids Clear Catalyst (Exterior)	CC	5206644	Quart	V66V00055	88.09
Polane HS Plus, SP & High Solids Clear Catalyst (Exterior)	CC	501032890	Drum	V66V00055	183.23
Polane HS Plus, SP & High Solids Clear Catalyst (Exterior)	CC	5209440	1 Gal	V66V00055	267.82
Polane HS Polyurethane Enamel Black	CC	5208418	5 Gal	F63B00050	86.34
Polane HS Polyurethane Enamel Black	CC	5208400	1 Gal	F63B00050	88.43
Polane HS Polyurethane Enamel Flatting Agent	CC	5211206	1 Gal	F63T00002	92.82
Polane HS Polyurethane Enamel Flatting Agent	CC	5211214	5 Gal	F63T00002	90.73
Polane HS Polyurethane Enamel Gloss White	CC	5211719	5 Gal	F63W00056	110.15
Polane Plus & Polane T Plus Catalyst	CC	5200340	5 Gal	V66V00044	135.61
Polane Plus & Polane T Plus Catalyst	CC	5200357	Drum	V66V00044	132.98
Polane Primer-Sealer Gray	CC	5000500	1 Gal	E65A00004	70.1
Polane Primer-Sealer Gray	CC	5000518	5 Gal	E65A00004	68.02
Polane Primer-Sealer Gray	CC	5000526	Drum	E65A00004	65.27
Polane Spray-Fil Black	CC	501031330	5 Gal	D61BB0002	84.7
Polane T Plus Polyurethane Enamel Black	CC	5200076	Drum	F63B00070	92.7
Polane T Plus Polyurethane Enamel Flatting Base	CC	5200258	5 Gal	F63T00007	103.24
Polane T Polyurethane Enamel Carbide Black	CC	5208103	1 Gal	F63B00012	74.6
Polane® 2.8T Plus High Solids Low Gloss Polyurethane Enamel Black	CC	5201660	5 Gal	F63B00075	100.5
Polane® 2.8T Plus High Solids Low Gloss Polyurethane Enamel Black	CC	5202049	Drum	F63B00075	98.52
Polane® 2.8T Plus High Solids Low Gloss Polyurethane Enamel Flat Black	CC	5204938	5 Gal	F63B00079	91.82
Polane® 2.8T Plus Polyurethane Enamel Flat Black	CC	5204920	1 Gal	F63B00079	97.97
Polane® 700T Water Reducible Enamel Black	CC	501042022	5 Gal	F63B00520	84.48
Polane® 700T Water Reducible Enamel Clear	CC	501046940	5 Gal	F63V00521	87.44
Polane® 700T Water Reducible Enamel White	CC	501042576	5 Gal	F63W00522	89.96
Polane® B Flatting Base	CC	5211107	1 Gal	F63T00001	65.27
Polane® B Flatting Base	CC	5210026	5 Gal	F63T00001	63.19
Polane® B Interior Catalyst	CC	5001300	Quart	V66V00027	43.33
Polane® B Interior Catalyst	CC	5001326	5 Gal	V66V00027	123.98
Polane® B Interior Catalyst	CC	5001318	1 Gal	V66V00027	126.06
Polane® B Polyurethane Enamel ASA 61 Gray	CC	5207907	1 Gal	F63A00031	86.34
Polane® B Polyurethane Enamel Strobe White	CC	5211412	5 Gal	F63W00013	86.12

Polane® B Polyurethane Enamel Strobe White	CC	5211438	Drum	F63W00013	83.92
Polane® B Polyurethane Enamel Thermal Red	CC	5210505	1 Gal	F63R00012	112.45
Polane® B Polyurethane Enamel Ultrasonic Chrome	CC	5211008	1 Gal	F63S00001	88.43
Polane® HS Plus Polyurethane Monochromatic Intermix Black	CC	5209473	5 Gal	F63B00060	103.57
Polane® HS Plus Polyurethane Monochromatic Intermix Brite Red	CC	5205950	1 Gal	F63R00066	185.97
Polane® HS Plus Polyurethane Monochromatic Intermix Hi Hide Organic Yellow	CC	501055230	1 Gal	F63Y00065	375.03
Polane® HS Plus Polyurethane Monochromatic Intermix Orange	CC	5205877	1 Gal	F63E00061	351.65
Polane® HS Plus Polyurethane Monochromatic Intermix White	CC	5209465	5 Gal	F63W00066	128.81
Polane® HS Plus Polyurethane Monochromatic Intermix Yellow Oxide	CC	5205976	5 Gal	F63Y00068	114.65
Polane® HS Plus Warm Weather System Catalyst	CC	601616816	1 Gal	V66V00066	192.11
Polane® HS Plus Warm Weather System Reducer	CC	601617210	1 Gal	R07K00075	39.38
Polane® HS Plus, SP & High Solids Clear Catalyst (Exterior)	CC	501117162	5 Gal	V66V00055	185.31
Polane® HS Polyurethane Enamel Gloss White	CC	5211701	1 Gal	F63W00056	112.45
Polane® Plus & Polane® T Plus Catalyst	CC	5206628	Quart	V66V00044	43
Polane® Plus & Polane® T Plus Catalyst	CC	5200332	1 Gal	V66V00044	137.91
Polane® Plus Enamel 3.5 VOC Black	CC	5201934	5 Gal	F63B00082	92.82
Polane® Plus Enamel 3.5 VOC Blending Clear	CC	5201975	5 Gal	F63V00083	92.82
Polane® Plus Enamel 3.5 VOC White	CC	5201959	5 Gal	F63W00081	121.56
Polane® Plus Sealer Gray	CC	5202528	5 Gal	E65A00071	95.45
Polane® S Plus Polyurethane Black	CC	501053730	5 Gal	F63B00021	83.05
Polane® S Plus Polyurethane Blending White	CC	501053755	5 Gal	F63W00025	107.74
Polane® S Plus Polyurethane Blue	CC	501054779	1 Gal	F63L00027	149.98
Polane® S Plus Polyurethane Bright Red	CC	501054621	1 Gal	F63R00029	158.76
Polane® S Plus Polyurethane Clear	CC	501054670	5 Gal	F63F00024	93.8
Polane® S Plus Polyurethane Green	CC	501054605	1 Gal	F63G00026	149.98
Polane® S Plus Polyurethane L.F. Yellow (R.S.)	CC	501054662	1 Gal	F63Y00024	185.21
Polane® S Plus Polyurethane Magenta	CC	501054639	1 Gal	F63R00020	158.76
Polane® S Plus Polyurethane Orange	CC	501054597	1 Gal	F63E00022	303.81
Polane® S Plus Polyurethane Red Oxide	CC	501054613	5 Gal	F63R00028	93.8
Polane® S Plus Polyurethane Yellow Oxide	CC	501054654	5 Gal	F63Y00023	93.8
Polane® Spray-Fil Gray	CC	5206305	1 Gal	D61A00023	76.9
Polane® Spray-Fil Light Gray	CC	5206313	5 Gal	D61A00023	74.6

Polane® Spray-Fil Light Gray	CC	5206321	Drum	D61A00023	72.63
Polane® Spray-Fil Special Catalyst	CC	501011100	1 Gal	V66VB0010	157.55
Polane® Spray-Fil White	CC	5006515	1 Gal	D61W00024	77.67
Polane® Spray-Fil White	CC	5206362	5 Gal	D61W00024	75.8
Polane® T Plus Polyurethane Enamel Black	CC	5200068	5 Gal	F63B00070	95.45
Polane® T Polyurethane Enamel Carbide Black	CC	5208129	Drum	F63B00012	70.1
Polane® T Polyurethane Enamel Carbide Black	CC	5208111	5 Gal	F63B00012	72.63
Polane® T Polyurethane Enamel Linear White	CC	5211313	5 Gal	F63W00012	92.82
Polane® T Polyurethane Enamel Linear White	CC	5211321	Drum	F63W00012	90.73
Polane® T Polyurethane Enamel Linear White	CC	5211305	1 Gal	F63W00012	95.45
Polane® T Polyurethane Enamel Profile Gray	CC	5208004	1 Gal	F63A00033	92.7
Polane® T60 Polyurethane Enamel Blending Clear	CC	601614431	5 Gal	F63F00094	74.82
Polane® T60 Polyurethane Enamel Blending White	CC	601614415	5 Gal	F63W00093	84.58
Polane® T60 Polyurethane Enamel Carbide Black	CC	501055677	5 Gal	F63B00091	59.35
Polane® T60 Polyurethane Enamel Catalyst	CC	501056584	1 Gal	V66V00090	130.78
Polane® T60 Polyurethane Enamel Flattening Clear	CC	601614399	5 Gal	F63T00010	76.58
Polane® W2 Primer Gray	CC	501004063	5 Gal	E61AC0514	65.27
Poly-Epoxy Semi-Gloss Electrostatic Coating Deep Tone Base	CC	8244758	1 Gal	F64W00004	50.57
Poly-Epoxy Semi-Gloss Electrostatic Coating Mid Tone Base	CC	8244741	1 Gal	F64W00003	55.07
Poly-Epoxy Semi-Gloss Electrostatic Coating Pastel Base	CC	8244766	1 Gal	F64W00002	62.42
Poly-Epoxy® Semi-Gloss Electrostatic Coating Epoxy Catalyst	CC	8249245	1 Gal	V66V00107	57.27
Poly-Epoxy® Semi-Gloss Electrostatic Coating Hi Hide White Base	CC	8244576	1 Gal	F64W00001	69.22
Poly-Epoxy® Semi-Gloss Electrostatic Coating Mass Tone Base	CC	8244501	1 Gal	F64T00006	48.37
Polystyrene Barrier Coat White	CC	530180249	5 Gal	P65WH0043	69.88
Production Baking Enamel Blending Clear	CC	5224456	5 Gal	F73V00100	41.9
Production Baking Enamel Blending White	CC	5224357	5 Gal	F73W00100	52.66
Production Baking Enamel Blending White	CC	5224365	Drum	F73W00100	50.57
Production Baking Enamel Gloss Black	CC	530100817	Drum	F73B00010	44.1
Production Baking Enamel Gloss Black	CC	530100809	5 Gal	F73B00010	46.18
Production Baking Enamel Metallic Silver	CC	5206511	5 Gal	F73S00019	61.76
Quick Dry 350 Enamel Blending Clear	CC	5232608	Drum	F77T00704	60.78
Quick Dry 350 Enamel Blending Clear	CC	5232590	5 Gal	F77T00704	61.22

Quick Dry 350 Enamel Blending White	CC	5232616	5 Gal	F77W00700	73.39
Quick Dry 350 Enamel Blending White	CC	5232624	Drum	F77W00700	72.85
Quick Dry 350 Enamel Flat Black	CC	5232525	5 Gal	F77B00702	61.76
Quick Dry 350 Enamel Gloss Black	CC	5232509	5 Gal	F77B00701	61.22
Quick Dry 350 Enamel Gloss Black	CC	5232517	Drum	F77B00701	60.78
Quick Dry 350 Enamel Gloss White	CC	5232632	5 Gal	F77W00708	68.46
Quick Dry Enamel Aluminum	CC	501003180	Drum	F77S00012	46.18
Quick Dry Enamel Aluminum	CC	501003172	5 Gal	F77S00012	48.27
Quick Dry Enamel Aluminum	CC	501003347	1 Gal	F77S00012	50.57
Quick Dry Enamel Blending Clear	CC	530102169	1 Gal	F77V00100	50.57
Quick Dry Enamel Blending Clear	CC	530102045	5 Gal	F77V00100	48.37
Quick Dry Enamel Blending Clear	CC	530102052	Drum	F77V00100	46.18
Quick Dry Enamel Blending White	CC	530102151	1 Gal	F77W00100	52.66
Quick Dry Enamel Blending White	CC	530102037	Drum	F77W00100	48.37
Quick Dry Enamel Blending White	CC	530102029	5 Gal	F77W00100	50.57
Quick Dry Enamel Caterpillar Yellow	CC	501003446	Drum	F77Y00017	46.18
Quick Dry Enamel Caterpillar Yellow	CC	501003420	1 Gal	F77Y00017	50.57
Quick Dry Enamel Caterpillar Yellow	CC	501003438	5 Gal	F77Y00017	48.27
Quick Dry Enamel Container Blue	CC	501003982	Drum	F77L00019	41.9
Quick Dry Enamel Container Blue	CC	501003974	5 Gal	F77L00019	44.1
Quick Dry Enamel Container Brown	CC	501004089	5 Gal	F77N00020	44.1
Quick Dry Enamel Flat Black	CC	530101773	5 Gal	F77B00002	41.9
Quick Dry Enamel Flat Black	CC	530101781	Drum	F77B00002	39.27
Quick Dry Enamel Flat Black	CC	530102078	1 Gal	F77B00002	44.1
Quick Dry Enamel Gloss Black	CC	501001812	5 Gal	F77B00001	41.9
Quick Dry Enamel Gloss Black	CC	501001820	Drum	F77B00001	39.27
Quick Dry Enamel Gloss Black	CC	501003297	1 Gal	F77B00001	44.1
Quick Dry Enamel Gloss Clear	CC	530101963	Drum	F77W00008	44.1
Quick Dry Enamel Gloss White	CC	530102144	1 Gal	F77W00008	48.27
Quick Dry Enamel Gloss White	CC	530101955	5 Gal	F77W00008	46.18
Quick Dry Enamel Lead Free Equipment Green	CC	501004626	Drum	F77G00013	48.37
Quick Dry Enamel Lead Free Equipment Green	CC	501004618	5 Gal	F77G00013	50.57

Quick Dry Enamel Lead Free Equipment Green	CC	501003354	1 Gal	F77G00013	52.66
Quick Dry Enamel Lead Free International Orange	CC	501004584	Drum	F77E00011	52.66
Quick Dry Enamel Lead Free International Orange	CC	501004576	5 Gal	F77E00011	54.63
Quick Dry Enamel Lead Free International Orange	CC	501003339	1 Gal	F77E00011	57.7
Quick Dry Enamel Lead Free Machinery Red	CC	501004642	Drum	F77R00014	54.63
Quick Dry Enamel Lead Free Machinery Red	CC	501004634	5 Gal	F77R00014	57.7
Quick Dry Enamel Lead Free Machinery Red	CC	501003370	1 Gal	F77R00014	60.88
Quick Dry Enamel Lead Free Packer Green	CC	501053375	5 Gal	F77G00038	43.66
Quick Dry Enamel Lead Free Regal Yellow	CC	501004683	Drum	F77Y00016	63.19
Quick Dry Enamel Lead Free Regal Yellow	CC	501004675	5 Gal	F77Y00016	65.27
Quick Dry Enamel Lead Free Regal Yellow	CC	501003396	1 Gal	F77Y00016	68.02
Quick Dry Enamel Lead Free Safety Yellow	CC	501004659	5 Gal	F77Y00015	65.27
Quick Dry Enamel Lead Free Safety Yellow	CC	501003388	1 Gal	F77Y00015	68.02
Quick Dry Enamel Lead Free Safety Yellow	CC	501004667	Drum	F77Y00015	63.19
Quick Dry Enamel Machine Tool Gray	CC	530101815	Drum	F77A00003	44.1
Quick Dry Enamel Machine Tool Gray	CC	530101799	5 Gal	F77A00003	46.18
Quick Dry Enamel Machine Tool Gray	CC	530102060	1 Gal	F77A00003	48.27
Quick Dry Enamel Motor Blue	CC	530101872	Drum	F77L00006	44.1
Quick Dry Enamel Motor Blue	CC	530102128	1 Gal	F77L00006	48.27
Quick Dry Enamel Motor Blue	CC	530101864	5 Gal	F77L00006	46.18
Reducer - 140 Flash Aliphatic Naptha R1K140	CC	601616568	1 Gal	R01K00140	20.4
Reducer - Butyl Acetate R6K18	CC	501054308	1 Gal	R06K00018	35.32
Reducer - Butyl Acetate R6K18	CC	501055925	5 Gal	R06K00018	34.66
Reducer - Butyl Carbitol R6K28	CC	501054290	1 Gal	R06K00028	46.4
Reducer - Butyl Cellosolve R6K25	CC	5309125	1 Gal	R06K00025	41.9
Reducer - Butyl Cellosolve R6K25	CC	5309133	5 Gal	R06K00025	39.27
Reducer - Cyclohexanone R6K32	CC	501054282	1 Gal	R06K00032	40.37
Reducer - Diacetone Alcohol R6K24	CC	501054316	1 Gal	R06K00024	38.28
Reducer - EEP Reducer R6K35	CC	501218465	1 Gal	R06K00035	45.3
Reducer - EEP Reducer R6K35	CC	501218473	5 Gal	R06K00035	44.86
Reducer - HAPS Compliant Dye Stain Reducer R6K21	CC	501054191	1 Gal	R06K00021	57.27
Reducer - HAPS Compliant Lacquer Thinner R7K320	CC	501216519	1 Gal	R07K00320	23.25

Reducer - HAPS Compliant Lacquer Thinner R7K320	CC	501216527	5 Gal	R07K00320	22.59
Reducer - HAPS Compliant Lacquer Thinner R7K322	CC	501216535	1 Gal	R07K00322	23.91
Reducer - HAPS Compliant Lacquer Thinner R7K322	CC	501216543	5 Gal	R07K00322	23.03
Reducer - HAPS Free Reducer R7K305	CC	501216550	1 Gal	R07K00305	25.55
Reducer - HAPS Free Reducer R7K305	CC	501216568	5 Gal	R07K00305	24.67
Reducer - High Flash R7K109	CC	8244725	1 Gal	R07KSC001	28.74
Reducer - High Solids Compliant Thinner #1 R7K111	CC	501136436	1 Gal	R07K00111	90.51
Reducer - Isopropyl Alcohol R6K20	CC	501058986	1 Gal	R06K00020	26.21
Reducer - Lacquer Thinner K22	CC	5308556	1 Gal	0.05308556	31.39
Reducer - Lacquer Thinner K22	CC	5308572	Drum	0.05308572	29.19
Reducer - Lacquer Thinner K22	CC	5308564	5 Gal	0.05308564	29.19
Reducer - Methanol R6K1	CC	5201199	1 Gal	R06K00001	28.74
Reducer - Methyl Amyl Ketone R6K30	CC	5202197	5 Gal	R06K00030	37.08
Reducer - PM Reducer R6K34	CC	501218481	1 Gal	R06K00034	38.28
Reducer - PM Reducer R6K34	CC	501218382	5 Gal	R06K00034	37.4
Reducer - Polane Retarder K216	CC	5230446	5 Gal	R07K00216	39.27
Reducer - Polane Retarder K216	CC	5230453	Drum	R07K00216	37.95
Reducer - Polane® Reducer K84	CC	5302658	1 Gal	0.05302658	30.49
Reducer - Polane® Reducer K84	CC	5302161	Drum	0.05302161	26.79
Reducer - Polane® Reducer K84	CC	5302153	5 Gal	0.05302153	28.09
Reducer - Polane® Reducer K94	CC	5302666	1 Gal	0.05302666	30.39
Reducer - Polane® Reducer K94	CC	5302179	5 Gal	0.05302179	29.09
Reducer - Polane® Reducer K94	CC	5302187	Drum	0.05302187	27.29
Reducer - R7K155	CC	640174637	5 Gal	R07K00155	43.7
Reducer - R7K53	CC	5307442	5 Gal	R07K00053	35.1
Reducer - R7K53	CC	5307475	Drum	R07K00053	32.79
Reducer - Retarder Thinner R7K27	CC	5308614	1 Gal	0.05308614	38.09
Reducer - Retarder Thinner R7K27	CC	5308655	5 Gal	0.05308655	37.39
Reducer - Retarder Thinner R7K27	CC	5308663	Drum	0.05308663	31.29
Reducer - Secondary Butanol R6K19	CC	501054274	1 Gal	R06K00019	33.67
Reducer - Texanol Ester Alcohol R6K33	CC	501054266	1 Gal	R06K00033	36.52
Sher-Kem High Gloss Metal Finishing Enamel Deep Base	CC	601649395	1 Gal	F75WC0008	50.37

Sher-Kem High Gloss Metal Finishing Enamel Deep Base	CC	601650963	5 Gal	F75WC0008	48.36
Sher-Kem High Gloss Metal Finishing Enamel Enviro Green	CC	601649361	1 Gal	F75GC0019	56.67
Sher-Kem High Gloss Metal Finishing Enamel Equipment Blue	CC	601649411	1 Gal	F75LC0014	47.59
Sher-Kem High Gloss Metal Finishing Enamel Equipment Yellow	CC	601649437	1 Gal	F75YC0018	49.93
Sher-Kem High Gloss Metal Finishing Enamel Extra White	CC	601650955	5 Gal	F75WC0007	48.64
Sher-Kem High Gloss Metal Finishing Enamel Extra White	CC	601649387	1 Gal	F75WC0007	50.69
Sher-Kem High Gloss Metal Finishing Enamel Implement Orange	CC	601649452	1 Gal	F75EC0009	62.73
Sher-Kem High Gloss Metal Finishing Enamel Implement Yellow	CC	601649445	1 Gal	F75YC0019	62.73
Sher-Kem High Gloss Metal Finishing Enamel International Red	CC	601651722	5 Gal	F75RC0007	52.56
Sher-Kem High Gloss Metal Finishing Enamel International Red	CC	601649429	1 Gal	F75RC0007	54.37
Sher-Kem High Gloss Metal Finishing Enamel Jet Black	CC	601649403	1 Gal	F75BC0014	49.27
Sher-Kem High Gloss Metal Finishing Enamel Jet Black	CC	601650971	5 Gal	F75BC0014	48.28
Sher-Kem High Gloss Metal Finishing Enamel Ultradeep Base	CC	601649379	1 Gal	F75CC0002	47.94
Sher-Kem High Gloss Metal Finishing Enamel Ultradeep Base	CC	601650948	5 Gal	F75CC0002	46.89
Sher-Wood Catalyzed Lacquer PreCat Bright Rubbed Effect	CC	501054100	5 Gal	T77F00036	41.47
Sher-Wood Catalyzed Lacquer PreCat Dull Rubbed Effect	CC	640312187	1 Gal	T77F00038	39.81
Sher-Wood Catalyzed Lacquer PreCat Dull Rubbed Effect	CC	501054142	5 Gal	T77F00038	41.47
Sher-Wood Catalyzed Lacquer PreCat Medium Rubbed Effect	CC	501054126	Drum	T77F00037	40.47
Sher-wood Hi-Bild Lacquer Hi Bild Medium Rubbed Effect	CC	530117217	Drum	T70FT0001	32.79
Sher-Wood Kem Aqua Lacquer Bright Rubbed Effect	CC	501055396	Drum	T75F00526	49.03
Sher-Wood Kem Aqua Lacquer Medium Rubbed Effect	CC	501055420	Drum	T75F00527	49.03
Sher-Wood Kem Aqua Lacquer Medium Rubbed Effect	CC	501054522	5 Gal	T75F00527	50.13
Sher-Wood Moisture Resistant Lacquer Gloss	CC	5303078	1 Gal	T70C00020	52.66
Sher-Wood Universal Dye Stain Concentrate Blue	CC	640311759	Quart	S61L00505	108.06
Sher-Wood Universal Dye Stain Concentrate Brown	CC	501053904	Quart	S61N00502	168.97
Sher-Wood Universal Dye Stain Concentrate Yellow	CC	501053888	Quart	S61Y00504	160.29
Sher-Wood® 24 Percent Solids Vinyl Sealer Clear	CC	5203997	1 Gal	T67F00003	49.91
Sher-Wood® 24 Percent Solids Vinyl Sealer Clear	CC	5203260	Drum	T67F00003	48.05
Sher-Wood® 24 Percent Solids Vinyl Sealer Clear	CC	5203252	5 Gal	T67F00003	49.15
Sher-Wood® 2400 Millwork Primer For Interior Exterior White	CC	501044150	5 Gal	E60W00501	42.67
Sher-Wood® 2400 Millwork Primer For Interior Exterior White	CC	501044168	Drum	E60W00501	41.57
Sher-Wood® 2400 Millwork Primer For Interior White	CC	501044176	5 Gal	E60W00502	42.67

Sher-Wood® Acrylic Conversion Coating BRE Bright Rubbed Effect	CC	501225676	5 Gal	T77F00061	43
Sher-Wood® Acrylic Conversion Coating DRE Dull Rubbed Effect	CC	501225718	5 Gal	T77F00063	43.33
Sher-Wood® Acrylic Conversion Coating Gloss	CC	501225692	5 Gal	T77C00060	43.33
Sher-Wood® Acrylic Conversion Coating MRE Medium Rubbed Effect	CC	601620578	5 Gal	T77F00062	41.47
Sher-Wood® Acrylic Conversion Coating MRE Medium Rubbed Effect	CC	501226096	Drum	T77F00062	40.59
Sher-Wood® BAC Wiping Stain Chestnut	CC	501249361	5 Gal	S64N00051	43.98
Sher-Wood® BAC Wiping Stain Chestnut	CC	501246219	1 Gal	S64N00051	45.42
Sher-Wood® BAC Wiping Stain Clear Tint Base	CC	501245518	1 Gal	S64T00050	41.9
Sher-Wood® BAC Wiping Stain Clear Tint Base	CC	501249353	5 Gal	S64T00050	41.25
Sher-Wood® BAC Wiping Stain Deep Cherry	CC	501246417	1 Gal	S64R00052	69.22
Sher-Wood® BAC Wiping Stain Ebony	CC	501248165	1 Gal	S64B00054	45.42
Sher-Wood® BAC Wiping Stain White Ash	CC	501246425	1 Gal	S64W00053	51.34
Sher-Wood® CAB Acrylic Lacquer Bright Rubbed Effect	CC	5204268	5 Gal	T75F00016	50.13
Sher-Wood® CAB Acrylic Lacquer Bright Rubbed Effect	CC	5204276	Drum	T75F00016	49.37
Sher-Wood® CAB Acrylic Lacquer Bright Rubbed Effect	CC	501037899	1 Gal	T75F00016	51.23
Sher-Wood® CAB Acrylic Lacquer Dull Rubbed Effect	CC	5204334	5 Gal	T75F00018	50.13
Sher-Wood® CAB Acrylic Lacquer Dull Rubbed Effect	CC	5204342	Drum	T75F00018	49.37
Sher-Wood® CAB Acrylic Lacquer Dull Rubbed Effect	CC	501037865	1 Gal	T75F00018	51.23
Sher-Wood® CAB Acrylic Lacquer Gloss	CC	5204243	5 Gal	T75C00015	50.13
Sher-Wood® CAB Acrylic Lacquer Gloss	CC	501037881	1 Gal	T75C00015	51.23
Sher-Wood® CAB Acrylic Lacquer Gloss	CC	5204250	Drum	T75C00015	49.37
Sher-Wood® CAB Acrylic Lacquer Medium Rubbed Effect	CC	5204292	Drum	T75F00017	49.37
Sher-Wood® CAB Acrylic Lacquer Medium Rubbed Effect	CC	5204284	5 Gal	T75F00017	50.13
Sher-Wood® CAB Acrylic Lacquer Medium Rubbed Effect	CC	501037873	1 Gal	T75F00017	51.23
Sher-Wood® CAB Acrylic Lacquer Pigmented Gloss Blending White	CC	501053276	5 Gal	M64W00003	55.73
Sher-Wood® CAB Acrylic Lacquer Pigmented Gloss Warm White	CC	501051825	5 Gal	M64W00001	55.73
Sher-Wood® CAB Acrylic Lacquer Pigmented Low Gloss Blending White	CC	501053284	5 Gal	M64W00004	57.59
Sher-Wood® CAB Acrylic Lacquer Pigmented Low Gloss Warm White	CC	501051809	5 Gal	M64W00002	57.59
Sher-Wood® Catalyst V66V21	CC	501045926	1 Gal	V66V00021	79.32
Sher-Wood® Catalyst V66V21	CC	501003560	Quart	V66V00021	29.94
Sher-Wood® Catalyst V66V26	CC	5001219	Quart	V66V00026	23.79
Sher-Wood® Catalyst V66V26	CC	5001227	1 Gal	V66V00026	62.86

Sher-Wood® Catalyzed Lacquer Bright Rubbed Effect	CC	5203328	5 Gal	T77F00031	46.51
Sher-Wood® Catalyzed Lacquer Bright Rubbed Effect	CC	5203336	Drum	T77F00031	45.52
Sher-Wood® Catalyzed Lacquer Dull Rubbed Effect	CC	5203369	5 Gal	T77F00033	46.51
Sher-Wood® Catalyzed Lacquer Gloss	CC	5203278	5 Gal	T77C00030	46.51
Sher-Wood® Catalyzed Lacquer Medium Rubbed Effect	CC	5203344	5 Gal	T77F00032	46.51
Sher-Wood® Catalyzed Lacquer PreCat Bright Rubbed Effect	CC	501055776	Drum	T77F00036	38.39
Sher-Wood® Catalyzed Lacquer PreCat Catalyst	CC	501054167	Quart	V66V00022	37.62
Sher-Wood® Catalyzed Lacquer PreCat Catalyst	CC	501054159	1 Gal	V66V00022	101.59
Sher-Wood® Catalyzed Lacquer PreCat Dull Rubbed Effect	CC	501055784	Drum	T77F00038	37.95
Sher-Wood® Catalyzed Lacquer PreCat Gloss	CC	501054118	5 Gal	T77C00035	41.47
Sher-Wood® Catalyzed Lacquer PreCat Medium Rubbed Effect	CC	640312203	1 Gal	T77F00037	39.81
Sher-Wood® Catalyzed Lacquer PreCat Medium Rubbed Effect	CC	501054175	5 Gal	T77F00037	41.47
Sher-Wood® Compliant Water White Conversion Varnish Bright Rubbed Effect	CC	501056931	Drum	V84F00086	50.57
Sher-Wood® Compliant Water White Conversion Varnish Bright Rubbed Effect	CC	501056089	5 Gal	V84F00086	51.34
Sher-Wood® Compliant Water White Conversion Varnish Dull Rubbed Effect	CC	501056097	5 Gal	V84F00088	51.34
Sher-Wood® Compliant Water White Conversion Varnish Dull Rubbed Effect	CC	501058424	Drum	V84F00088	50.57
Sher-Wood® Compliant Water White Conversion Varnish Medium Rubbed Effect	CC	501055164	5 Gal	V84F00087	51.34
Sher-Wood® Compliant Water White Conversion Varnish Medium Rubbed Effect	CC	501056170	Drum	V84F00087	50.57
Sher-Wood® Fast Dry Vinyl Sealer Clear	CC	501225056	5 Gal	T67F00006	29.83
Sher-Wood® Fast Dry Vinyl Sealer Clear	CC	501226864	Drum	T67F00006	28.74
Sher-Wood® Glaze Natural	CC	601615867	1 Gal	S66T00010	45.52
Sher-Wood® Glaze VanDyke Brown	CC	601615842	1 Gal	S66N00011	50.79
Sher-Wood® Glaze White	CC	601615834	1 Gal	S66W00012	52.76
Sher-Wood® Hi Bild Sanding Sealer Clear	CC	530115328	Drum	T60FT0002	32.79
Sher-Wood® Hi Bild Sanding Sealer Clear	CC	530115310	5 Gal	T60FT0002	35.1
Sher-wood® Hi-Bild Lacquer Hi Bild Gloss	CC	530117001	5 Gal	T70CT0001	35.1
Sher-wood® Hi-Bild Lacquer Hi Bild Gloss	CC	530117019	Drum	T70CT0001	32.69
Sher-wood® Hi-Bild Lacquer Hi Bild Medium Rubbed Effect	CC	530117209	5 Gal	T70FT0001	35.1
Sher-Wood® HomoClad® Sealer Pale Color	CC	5305214	5 Gal	V81V00001	41.9
Sher-Wood® HS Vinyl Sealer Clear	CC	501055180	5 Gal	T67F00005	49.91
Sher-Wood® HS Vinyl Sealer Clear	CC	501056188	Drum	T67F00005	49.91
Sher-Wood® Kem Aqua® Lacquer Bright Rubbed Effect	CC	501055388	5 Gal	T75F00526	50.13

Sher-Wood® Kem Aqua® Lacquer Dull Rubbed Effect	CC	501055412	Drum	T75F00528	49.03
Sher-Wood® Kem Aqua® Lacquer Dull Rubbed Effect	CC	501055297	5 Gal	T75F00528	50.13
Sher-Wood® Kem Aqua® Lacquer Gloss	CC	501054530	5 Gal	T75C00525	50.13
Sher-Wood® Kem Aqua® Lacquer Gloss	CC	501055404	Drum	T75C00525	49.03
Sher-Wood® Kem Aqua® Lacquer Sanding Sealer	CC	601122211	Drum	T65F00520	50.79
Sher-Wood® Kem Aqua® Lacquer Sanding Sealer	CC	601122229	5 Gal	T65F00520	51.56
Sher-Wood® Kem Aqua® Pigmented Lacquer Gloss Black	CC	601617392	5 Gal	M64B00500	39.05
Sher-Wood® Kem Aqua® Pigmented Lacquer Gloss Blending White	CC	601614985	5 Gal	M64W00501	44.76
Sher-Wood® Kem Aqua® Pigmented Lacquer Gloss Clear	CC	601617400	5 Gal	M64C00503	39.27
Sher-Wood® Kem Aqua® Pigmented Lacquer Gloss Warm White	CC	601617178	5 Gal	M64W00502	43.98
Sher-Wood® Kem Aqua® Pigmented Lacquer Low Gloss Black	CC	601617616	5 Gal	M64B00550	39.71
Sher-Wood® Kem Aqua® Pigmented Lacquer Low Gloss Blending White	CC	601614977	5 Gal	M64W00551	48.37
Sher-Wood® Kem Aqua® Pigmented Lacquer Low Gloss Clear	CC	601617426	5 Gal	M64F00533	43.55
Sher-Wood® Kem Aqua® Pigmented Lacquer Low Gloss Warm White	CC	601617459	5 Gal	M64W00552	47.71
Sher-Wood® Kem Aqua® Pigmented Lacquer Primer White	CC	601614993	5 Gal	E64W00500	41.35
Sher-Wood® KemVar® Conversion Varnish Bright Rubbed Effect	CC	5202130	5 Gal	V84F00061	50.57
Sher-Wood® KemVar® Conversion Varnish Dull Rubbed Effect	CC	5202189	Drum	V84F00063	48.37
Sher-Wood® KemVar® Conversion Varnish Dull Rubbed Effect	CC	5202171	5 Gal	V84F00063	50.57
Sher-Wood® KemVar® Conversion Varnish Gloss	CC	5202114	5 Gal	V84V00060	50.57
Sher-Wood® KemVar® Conversion Varnish Medium Rubbed Effect	CC	5202155	5 Gal	V84F00062	50.57
Sher-Wood® KemVar® Conversion Varnish Medium Rubbed Effect	CC	5202163	Drum	V84F00062	48.37
Sher-Wood® KemVar® Primer Surfacer White	CC	501038558	5 Gal	E63W00005	61.76
Sher-Wood® Lovoc Lacquer Bright Rubbed Effect	CC	601618275	5 Gal	T70F00061	32.03
Sher-Wood® Lovoc Lacquer Dull Rubbed Effect	CC	601618317	5 Gal	T70F00063	32.03
Sher-Wood® Lovoc Lacquer Dull Rubbed Effect	CC	601618325	Drum	T70F00063	30.71
Sher-Wood® Lovoc Lacquer Gloss	CC	601618259	5 Gal	T70C00060	32.03
Sher-Wood® Lovoc Lacquer Medium Rubbed Effect	CC	601618309	Drum	T70F00062	30.71
Sher-Wood® Lovoc Lacquer Medium Rubbed Effect	CC	601618291	5 Gal	T70F00062	32.03
Sher-Wood® Lovoc Lacquer Sealer	CC	601618226	5 Gal	T60F00064	30.71
Sher-Wood® Moisture Resistant Lacquer Dull Rubbed Effect	CC	5303276	1 Gal	T70F00023	52.66
Sher-Wood® Moisture Resistant Lacquer Dull Rubbed Effect	CC	5303284	5 Gal	T70F00023	50.57
Sher-Wood® Moisture Resistant Lacquer Gloss	CC	5303086	5 Gal	T70C00020	50.57

Sher-Wood® Moisture Resistant Lacquer Medium Rubbed Effect	CC	5303177	1 Gal	T70F00022	52.66
Sher-Wood® Moisture Resistant Lacquer Medium Rubbed Effect	CC	5303193	Drum	T70F00022	48.37
Sher-Wood® Moisture Resistant Lacquer Medium Rubbed Effect	CC	5303185	5 Gal	T70F00022	50.57
Sher-Wood® Natural Wood Filler Natural	CC	5300413	1 Gal	D70T00001	60.88
Sher-Wood® Pigmented Conversion Varnish Gloss Black	CC	501045710	5 Gal	H66B00021	61.76
Sher-Wood® Pigmented Conversion Varnish Gloss Blending White	CC	501038566	5 Gal	H66W00031	71.2
Sher-Wood® Pigmented Conversion Varnish Gloss Clear	CC	501045801	5 Gal	H66V00033	57.15
Sher-Wood® Pigmented Conversion Varnish Gloss Warm White	CC	501038756	5 Gal	H66W00027	71.2
Sher-Wood® Pigmented Conversion Varnish Low Gloss Black	CC	501045769	5 Gal	H66B00022	61.76
Sher-Wood® Pigmented Conversion Varnish Low Gloss Blending White	CC	501038525	5 Gal	H66W00032	72.41
Sher-Wood® Pigmented Conversion Varnish Low Gloss Clear	CC	501045793	5 Gal	H66F00034	57.15
Sher-Wood® Pigmented Conversion Varnish Low Gloss Warm White	CC	501038764	5 Gal	H66W00028	71.2
Sher-Wood® Pigmented Conversion Varnish Mono Organic Red	CC	501045777	1 Gal	H66R00026	119.26
Sher-Wood® Pigmented Conversion Varnish Mono Organic Yellow	CC	501045819	1 Gal	H66Y00030	119.26
Sher-Wood® Pigmented Conversion Varnish Mono P.C. Blue	CC	501045744	1 Gal	H66L00024	81.29
Sher-Wood® Pigmented Conversion Varnish Mono P.C. Green	CC	501045751	1 Gal	H66G00023	81.29
Sher-Wood® Pigmented Conversion Varnish Mono Red Oxide	CC	501045728	1 Gal	H66R00025	71.2
Sher-Wood® Pigmented Conversion Varnish Mono Yellow Oxide	CC	501045785	1 Gal	H66Y00029	71.2
Sher-Wood® Super KemVar® "C" Dull Sheen	CC	5304712	5 Gal	T77F00004	54.63
Sher-Wood® Super KemVar® "C" Penetrating Oil	CC	5305511	5 Gal	V82V00050	52.66
Sher-Wood® Super KemVar® "M" Dull Rubbed Effect	CC	5203393	5 Gal	T77F00048	50.9
Sher-Wood® Super KemVar® "M" Medium Rubbed Effect	CC	5203385	5 Gal	T77F00047	50.9
Sher-Wood® Universal Dye Stain Concentrate Black	CC	501053920	Quart	S61B00500	147.56
Sher-Wood® Universal Dye Stain Concentrate Bordeaux	CC	640311734	Quart	S61R00506	99.07
Sher-Wood® Universal Dye Stain Concentrate Orange	CC	501053912	Quart	S61E00501	162.49
Sher-Wood® Universal Dye Stain Concentrate Red	CC	501053896	Quart	S61R00503	213.4
Sher-Wood® Vinyl Basecoat System Mono Black	CC	640311635	1 Gal	P63B00001	73.17
Sher-Wood® Vinyl Basecoat System Mono Blue	CC	640311817	1 Gal	P63L00004	74.27
Sher-Wood® Vinyl Basecoat System Mono Brite Yellow	CC	640316253	1 Gal	P63Y00010	85.46
Sher-Wood® Vinyl Basecoat System Mono Burnt Umber	CC	640311825	1 Gal	P63N00005	77.46
Sher-Wood® Vinyl Basecoat System Mono Ferrite Yellow	CC	640316261	1 Gal	P63Y00011	80.63
Sher-Wood® Vinyl Basecoat System Mono Green	CC	640311809	1 Gal	P63G00003	78.11

Sher-Wood® Vinyl Basecoat System Mono Orange	CC	640311791	1 Gal	P63E00002	144.49
Sher-Wood® Vinyl Basecoat System Mono Quinacridone Red	CC	640316220	1 Gal	P63R00007	164.24
Sher-Wood® Vinyl Basecoat System Mono Red Oxide	CC	640316238	1 Gal	P63R00008	53.1
Sher-Wood® Vinyl Basecoat System Mono Scarlet	CC	640311833	1 Gal	P63R00006	190.91
Sher-Wood® Vinyl Basecoat System Mono White	CC	640316246	1 Gal	P63W00009	82.72
Sher-Wood® Vinyl Primer Surfacer White	CC	501052575	5 Gal	P65W00004	54.41
Sher-Wood® Vinyl Primer Surfacer White	CC	501052567	1 Gal	P65W00004	64.07
Sher-Wood® Vinyl Sealer White	CC	5206982	5 Gal	P63W00002	56.49
Sher-Wood® Vinyl Sealer White	CC	501030530	Drum	P63W00002	50.13
Sher-Wood® Water Reducible Wiping Stain Concentrate Black	CC	5232699	1 Gal	S64B00530	66.04
Sher-Wood® Water Reducible Wiping Stain Concentrate Burnt Sienna	CC	5232731	1 Gal	S64N00536	87.65
Sher-Wood® Water Reducible Wiping Stain Concentrate Burnt Umber	CC	5232749	1 Gal	S64N00537	87.65
Sher-Wood® Water Reducible Wiping Stain Concentrate Clear	CC	5232756	1 Gal	S64T00528	66.04
Sher-Wood® Water Reducible Wiping Stain Concentrate Deep Red	CC	5232723	1 Gal	S64R00535	66.04
Sher-Wood® Water Reducible Wiping Stain Concentrate Gilsonite	CC	501041156	1 Gal	S64N00529	105.65
Sher-Wood® Water Reducible Wiping Stain Concentrate Red Oxide	CC	5232715	1 Gal	S64R00533	66.04
Sher-Wood® Water Reducible Wiping Stain Concentrate White	CC	5232764	1 Gal	S64W00531	98.41
Sher-Wood® Water Reducible Wiping Stain Concentrate Yellow Oxide	CC	5232707	1 Gal	S64Y00532	66.04
Sher-Wood® Water Reducible Wiping Stains Cherry	CC	5205653	1 Gal	S64R00506	45.08
Sher-Wood® Water Reducible Wiping Stains Cinnamon	CC	5205596	1 Gal	S64N00502	45.08
Sher-Wood® Water Reducible Wiping Stains Clear	CC	5205679	1 Gal	S64T00508	45.08
Sher-Wood® Water Reducible Wiping Stains Cordovan	CC	5205695	1 Gal	S64R00515	72.41
Sher-Wood® Water Reducible Wiping Stains Dark Oak	CC	5205638	1 Gal	S64N00504	45.08
Sher-Wood® Water Reducible Wiping Stains Dark Walnut	CC	5205646	1 Gal	S64N00505	45.08
Sher-Wood® Water Reducible Wiping Stains Fruitwood	CC	5209226	1 Gal	S64N00503	45.3
Sher-Wood® Water Reducible Wiping Stains Mahogany	CC	5205661	1 Gal	S64R00507	45.08
Sher-Wood® Water Reducible Wiping Stains Wheat	CC	5205588	1 Gal	S64H00501	45.08
Sher-Wood® Water Reducible Wiping Stains White	CC	5205687	1 Gal	S64W00511	52.88
Sher-Wood® Water White Conversion Varnish Bright Rubbed Effect	CC	501037824	1 Gal	V84F00081	49.59
Sher-Wood® Water White Conversion Varnish Bright Rubbed Effect	CC	5204383	Drum	V84F00081	48.27
Sher-Wood® Water White Conversion Varnish Bright Rubbed Effect	CC	5204375	5 Gal	V84F00081	49.37
Sher-Wood® Water White Conversion Varnish Dull Rubbed Effect	CC	5204466	Drum	V84F00083	48.27

Sher-Wood® Water White Conversion Varnish Dull Rubbed Effect	CC	5204458	5 Gal	V84F00083	49.37
Sher-Wood® Water White Conversion Varnish Dull Rubbed Effect	CC	501037808	1 Gal	V84F00083	49.59
Sher-Wood® Water White Conversion Varnish Gloss	CC	5204367	Drum	V84V00080	48.27
Sher-Wood® Water White Conversion Varnish Gloss	CC	5204359	5 Gal	V84V00080	49.37
Sher-Wood® Water White Conversion Varnish Gloss	CC	501037857	1 Gal	V84V00080	49.59
Sher-Wood® Water White Conversion Varnish Medium Rubbed Effect	CC	501037816	1 Gal	V84F00082	49.59
Sher-Wood® Water White Conversion Varnish Medium Rubbed Effect	CC	5204433	5 Gal	V84F00082	49.37
Sher-Wood® Water White Conversion Varnish Medium Rubbed Effect	CC	5204441	Drum	V84F00082	48.27
Sher-Wood® Wiping Stain Autumn Oak	CC	601615255	1 Gal	S64N00012	48.37
Sher-Wood® Wiping Stain Cherry	CC	5201074	1 Gal	S64R00006	48.37
Sher-Wood® Wiping Stain Cinnamon	CC	5201033	1 Gal	S64N00002	48.37
Sher-Wood® Wiping Stain Clear	CC	5201090	1 Gal	S64T00008	48.37
Sher-Wood® Wiping Stain Concentrate Black	CC	5202833	1 Gal	S64B00030	74.6
Sher-Wood® Wiping Stain Concentrate Blue	CC	5232780	1 Gal	S64L00039	105.65
Sher-Wood® Wiping Stain Concentrate Brite Red	CC	5232798	1 Gal	S64R00040	129.9
Sher-Wood® Wiping Stain Concentrate Brite Yellow	CC	5232806	1 Gal	S64Y00041	144.17
Sher-Wood® Wiping Stain Concentrate Burnt Sienna	CC	5204680	1 Gal	S64N00036	74.6
Sher-Wood® Wiping Stain Concentrate Burnt Umber	CC	5204698	1 Gal	S64N00037	74.6
Sher-Wood® Wiping Stain Concentrate Clear	CC	5201181	1 Gal	S64T00028	74.6
Sher-Wood® Wiping Stain Concentrate Deep Red	CC	5204672	1 Gal	S64R00035	195.74
Sher-Wood® Wiping Stain Concentrate Fruitwood	CC	5201132	1 Gal	S64N00023	74.6
Sher-Wood® Wiping Stain Concentrate Gilsonite	CC	501063119	1 Gal	S64N00044	38.06
Sher-Wood® Wiping Stain Concentrate Green	CC	5232772	1 Gal	S64G00038	105.65
Sher-Wood® Wiping Stain Concentrate Raw Sienna	CC	601615222	1 Gal	S64Y00046	73.83
Sher-Wood® Wiping Stain Concentrate Raw Umber	CC	5232814	1 Gal	S64N00042	86.34
Sher-Wood® Wiping Stain Concentrate Red Oxide	CC	5202866	1 Gal	S64R00033	74.6
Sher-Wood® Wiping Stain Concentrate Van Dyke Brown	CC	601615248	1 Gal	S64N00045	48.37
Sher-Wood® Wiping Stain Concentrate White	CC	5202841	1 Gal	S64W00031	83.05
Sher-Wood® Wiping Stain Concentrate Yellow Oxide	CC	5202858	1 Gal	S64Y00032	74.6
Sher-Wood® Wiping Stain Cordorvan	CC	5204045	1 Gal	S64R00015	73.83
Sher-Wood® Wiping Stain Dark Oak	CC	5201058	1 Gal	S64N00004	48.37
Sher-Wood® Wiping Stain Dark Walnut	CC	5201066	1 Gal	S64N00005	48.37

Sher-Wood® Wiping Stain Fruitwood	CC	5201041	1 Gal	S64N00003	48.37
Sher-Wood® Wiping Stain Golden Hickory	CC	601615263	1 Gal	S64N00013	48.37
Sher-Wood® Wiping Stain Mahogany	CC	5201082	1 Gal	S64R00007	48.37
Sher-Wood® Wiping Stain Traditional Cherry	CC	601615321	1 Gal	S64R00014	74.71
Sher-Wood® Wiping Stain Wheat	CC	5201025	1 Gal	S64H00001	48.37
Sher-Wood® Wiping Stain White	CC	5204037	1 Gal	S64W00011	54.74
Sher-Wood® Wood Surfacer And Flat Lacquer Flat White	CC	5300819	5 Gal	P65W00001	65.27
Sher-Wood® Wood Surfacer And Flat Lacquer Flat White	CC	5300801	1 Gal	P65W00001	68.02
ShopCoat Primer Gray	CC	501065742	Drum	E61AC0082	35.1
ShopCoat Primer Gray	CC	501065734	5 Gal	E61AC0082	37.08
ShopCoat Primer Red Oxide	CC	501089031	5 Gal	E61RC0021	37.08
ShopCoat Primer Red Oxide	CC	501089049	Drum	E61RC0021	35.1
ShopCoat Primer Red Oxide	CC	501009971	1 Gal	E61RC0021	39.27
Strippable Spray Booth Coating White	CC	5000906	1 Gal	M69W00001	52.66
Strippable Spray Booth Coating White	CC	5000914	5 Gal	M69W00001	50.57
Catalyst MEK Peroxide Clear	CT	600203335	Each	CK5310001	77.35
Catalyst MEK Peroxide Red	CT	600203343	Each	CK5310006	77.35
CHP - Cumene Hydrogen Peroxide Catalyst Red	CT	640353173	1 Gal	B88R00099	139.65
CHP Cumene Hydrogen Peroxide Clear	CT	640353165	1 Gal	B88V00099	139.65
Cor-Cote® E.N. 7000 High Build Epoxy Novolac Coating Hardener	CT	640334934	1 Gal	B67V00030	235.45
Cor-Cote® E.N. 7000 High Build Epoxy Novolac Coating Hardener	CT	640334942	5 Gal	B67V00030	186.85
Cor-Cote® E.N. 7000 High Build Epoxy Novolac Coating Haze Gray	CT	640334892	2 Gal	B67A00030	235.45
Cor-Cote® E.N. 7000 High Build Epoxy Novolac Coating Haze Gray	CT	640334900	5 Gal	B67A00030	186.85
Cor-Cote® E.N. 7000 High Build Epoxy Novolac Coating Sandstone	CT	640334926	5 Gal	B67H00030	186.85
Cor-Cote® E.N. 7000 High Build Epoxy Novolac Coating Sandstone	CT	640334918	2 Gal	B67H00030	235.45
Cor-Cote® E.N. 7000 High Build Epoxy Novolac Coating Tile Red	CT	640343745	2 Gal	B67R00030	235.45
Cor-Cote® E.N. 7000 High Build Epoxy Novolac Coating Tile Red	CT	640343752	5 Gal	B67R00030	186.85
Cor-Cote® HCR FF Flake Filled Novolac Epoxy Hardener	CT	640353009	1 Gal	B62V00425	295.45
Cor-Cote® HCR FF Flake Filled Novolac Epoxy Hardener	CT	640352993	Quart	B62V00425	94.25
Cor-Cote® HCR FF Flake Filled Novolac Epoxy Haze Gray	CT	640352951	1 Gal	B62A00425	238.2
Cor-Cote® HCR FF Flake Filled Novolac Epoxy Haze Gray	CT	640352969	4 Gl-Kt	B62A00425	895
Cor-Cote® HCR FF Flake Filled Novolac Epoxy Tile Red	CT	640352985	4 Gl-Kt	B62R00425	895

Cor-Cote® HCR FF Flake Filled Novolac Epoxy Tile Red	CT	640352977	1 Gal	B62R00425	238.2
Cor-Cote® HCR Novolac Epoxy Clear	CT	640352928	4 GI-Kt	B62C00420	688.35
Cor-Cote® HCR Novolac Epoxy Clear	CT	640352910	1 Gal	B62C00420	179.1
Cor-Cote® HCR Novolac Epoxy Hardener	CT	640352944	1 Gal	B62V00420	295.45
Cor-Cote® HCR Novolac Epoxy Hardener	CT	640352936	Quart	B62V00420	94.25
Cor-Cote® HCR Novolac Epoxy Haze Gray	CT	640352878	1 Gal	B62A00420	179.1
Cor-Cote® HCR Novolac Epoxy Haze Gray	CT	640352886	4 GI-Kt	B62A00420	688.35
Cor-Cote® HCR Novolac Epoxy Tile Red	CT	640352902	4 GI-Kt	B62R00420	688.35
Cor-Cote® HCR Novolac Epoxy Tile Red	CT	640352894	1 Gal	B62R00420	179.1
Cor-Cote® HP FF Flake Filled Epoxy Hardener	CT	640352860	5 Gal	B62V00415	164.2
Cor-Cote® HP FF Flake Filled Epoxy Hardener	CT	640352852	1 Gal	B62V00415	172.65
Cor-Cote® HP FF Flake Filled Epoxy Haze Gray	CT	640352829	5 Gal	B62A00415	145.25
Cor-Cote® HP FF Flake Filled Epoxy Haze Gray	CT	640352811	2 Gal	B62A00415	152.4
Cor-Cote® HP FF Flake Filled Epoxy Tile Red	CT	640352845	5 Gal	B62R00415	145.25
Cor-Cote® HP High Performance Epoxy Clear	CT	640352779	2 Gal	B62C00410	110.55
Cor-Cote® HP High Performance Epoxy Clear	CT	640352787	5 Gal	B62C00410	105.15
Cor-Cote® HP High Performance Epoxy Hardener	CT	640352795	1 Gal	B62V00410	172.65
Cor-Cote® HP High Performance Epoxy Hardener	CT	640352803	5 Gal	B62V00410	164.2
Cor-Cote® HP High Performance Epoxy Haze Gray	CT	640352746	5 Gal	B62A00410	105.15
Cor-Cote® HP High Performance Epoxy Haze Gray	CT	640352738	2 Gal	B62A00410	110.55
Cor-Cote® SC Sewer-Cote 4061 Blue Part A	CT	640387064	5 Gal	B62L00450	77.35
Cor-Cote® SC Sewer-Cote Biege Part A	CT	640387080	5 Gal	B62H00450	77.35
Cor-Cote® SC Sewer-Cote Hardener Part B	CT	640365458	1 Gal	B62V00450	80.15
Cor-Cote® SC Sewer-Cote Hardener Part B	CT	640365466	5 Gal	B62V00450	77.35
Cor-Cote® SC Sewer-Cote Haze Gray Part A	CT	640365482	5 Gal	B62A00450	77.35
Cor-Cote® SC Sewer-Cote Haze Gray Part A	CT	640365474	2 Gal	B62A00450	80.15
Cor-Cote® SC Sewer-Cote Tile Red Part A	CT	640365490	2 Gal	B62R00450	80.15
Cor-Cote® VEN FF Flake Filled Vinyl Ester Novolac Haze Gray	CT	640353124	1 Gal	B88A00025	174.7
Cor-Cote® VEN FF Flake Filled Vinyl Ester Novolac Haze Gray	CT	640353132	5 Gal	B88A00025	167.75
Cor-Cote® VEN FF Flake Filled Vinyl Ester Novolac Tile Red	CT	640353140	1 Gal	B88R00025	174.7
Cor-Cote® VEN FF Flake Filled Vinyl Ester Novolac Tile Red	CT	640353157	5 Gal	B88R00025	167.75
Cor-Cote® VEN GF Graphite Filled Vinyl Charcoal Gray	CT	640353249	1 Gal	B88A00030	167.75

Cor-Cote® VEN GF Graphite Filled Vinyl Charcoal Gray	CT	640353256	5 Gal	B88A00030	165.15
Cor-Cote® VEN Vinyl Ester Novolac Clear	CT	640353108	1 Gal	B88C00020	148.3
Cor-Cote® VEN Vinyl Ester Novolac Clear	CT	640353116	5 Gal	B88C00020	141.4
Cor-Cote® VEN Vinyl Ester Novolac Haze Gray	CT	640353082	1 Gal	B88A00020	148.3
Cor-Cote® VEN Vinyl Ester Novolac Haze Gray	CT	640353090	5 Gal	B88A00020	141.4
Cor-Cote® VEN Vinyl Ester Novolac Tile Red	CT	640353371	5 Gal	B88R00020	141.4
Cor-Cote® VEN Vinyl Ester Novolac Tile Red	CT	640353363	1 Gal	B88R00020	148.3
Corobond™ 100 Epoxy Primer Sealer Hardener	CT	640334835	1 Gal	B58V05100	109.35
Corobond™ 100 Epoxy Primer Sealer Hardener	CT	640334843	5 Gal	B58V05100	106.55
Corobond™ 100 Epoxy Primer Sealer Haze Gray	CT	640334819	2 Gal	B58A05100	109.35
Corobond™ 100 Epoxy Primer Sealer Haze Gray	CT	640334827	5 Gal	B58A05100	106.55
Corobond™ 100 Epoxy Primer Sealer Off White	CT	640334793	2 Gal	B58W05100	109.35
Corobond™ 100 Epoxy Primer Sealer Off White	CT	640334801	5 Gal	B58W05100	106.55
Corobond™ Conductive Epoxy Primer Black	CT	640353207	3 GI-Kt	B62B00440	325.9
Corobond™ Conductive Epoxy Primer Hardener	CT	640353223	1 Gal	B62V00440	160.5
Corobond™ Conductive Vinyl Ester Primer Black	CT	640353181	1 Gal	B88B00015	153.7
Corobond™ Conductive Vinyl Ester Primer Black	CT	640353199	5 Gal	B88B00015	146.75
Corobond™ Crack Filler Gray	CT	1073956	2 GI-Kt	KB58AQ032	368.65
Corobond™ Flexible Joint Sealant Gray	CT	1073980	2 GI-Kt	KB58AQ031	362.85
Corobond™ HS High Solids Epoxy Primer Clear	CT	640353421	5 Gal	B62C00445	86.35
Corobond™ HS High Solids Epoxy Primer Clear	CT	640353413	1 Gal	B62C00445	91.25
Corobond™ HS High Solids Epoxy Primer Hardener	CT	640353447	5 Gal	B62V00445	143.85
Corobond™ HS High Solids Epoxy Primer Hardener	CT	640353439	1 Gal	B62V00445	153.45
Corobond™ LT Low Temperature Epoxy Primer Clear	CT	640353389	5 Gal	B62C00435	89.55
Corobond™ LT Low Temperature Epoxy Primer Clear	CT	640353538	3 GI-Kt	B62C00435	296.85
Corobond™ LT Low Temperature Epoxy Primer Hardener	CT	640353397	1 Gal	B62V00435	171.1
Corobond™ LT Low Temperature Epoxy Primer Hardener	CT	640353405	5 Gal	B62V00435	162.6
Corobond™ Vinyl Ester Primer Clear	CT	640384996	1 Gal	B88C00011	151.7
Corobond™ Vinyl Ester Primer Clear	CT	640385001	5 Gal	B88C00011	142.15
Corobond™ Vinyl Ester Primer White/Opaque	CT	640352712	1 Gal	B88C00010	151.7
Dura-Plate® 154 HD Splash Zone Coating Black Part A	CT	640173621	5 Gal	B62B00320	74.85
Dura-Plate® 154 HD Splash Zone Coating Gray Part A	CT	640173613	5 Gal	B62A00320	74.85

Dura-Plate® 235 NSF Multi-Purpose Epoxy Buff	CT	640345039	4 Gl-Kt	B67HX0235	343.3
Dura-Plate® 235 NSF Multi-Purpose Epoxy Buff	CT	640345021	1 Gal	B67HX0235	88.25
Dura-Plate® 235 NSF Multi-Purpose Epoxy Hardener	CT	640345070	1 Gal	B67VX0235	100.05
Dura-Plate® 235 NSF Multi-Purpose Epoxy Hardener	CT	640345062	Quart	B67VX0235	26.85
Dura-Plate® 235 NSF Multi-Purpose Epoxy White	CT	640345054	4 Gl-Kt	B67WX0235	343.3
Dura-Plate® 235 NSF Multi-Purpose Epoxy White	CT	640345047	1 Gal	B67WX0235	88.25
Dura-Plate® UHS Clear Laminant	CT	640321881	4 Gl-Kt	B62C00210	400.85
Dura-Plate® UHS Epoxy Primer Gold	CT	640312690	4 Gl-Kt	B62H00210	493.85
Dura-Plate® UHS Low Temperature Primer Hardener	CT	640311858	1 Gal	B62V00211	147.35
Dura-Plate® UHS Primer (With OAP Additive) Blue A	CT	640384905	4 Gl-Kt	B62L00210	514.5
Dura-Plate® UHS Primer Low Temp Hardener Clear B	CT	601130438	Quart	B62V00211	41.65
Dura-Plate® UHS Primer Ultra High Solids Epoxy Gold Part A	CT	640330239	1 Gal	B62H00210	123.65
Dura-Plate® UHS Ultra High Solids Epoxy Black	CT	640376414	4 Gl-Kt	B62BW0210	493.85
Dura-Plate® UHS Ultra High Solids Epoxy Green	CT	640333134	Quart	B62G00210	37.45
Dura-Plate® UHS Ultra High Solids Epoxy Green	CT	640173571	1 Gal	B62G00210	123.65
Dura-Plate® UHS Ultra High Solids Epoxy Haze Gray	CT	640382206	1 Gal	B62AW0210	125.9
Dura-Plate® UHS Ultra High Solids Epoxy Haze Gray	CT	640376422	4 Gl-Kt	B62AW0210	493.85
Dura-Plate® UHS With Opti-Check OAP Technology Part B And For Clear Laminant	CT	640311841	1 Gal	B62V00210	123.65
Dura-Plate® UHS With Opti-Check OAP Technology Part B Hardener And For Clear Laminant	CT	601130396	Quart	B62V00210	41.65
Dura-Plate® UHS With Opti-Check OAP Technology White	CT	640173563	4 Gl-Kt	B62W00210	493.85
Dura-Plate® UHS With Opti-Check OAP Technology White	CT	640330221	1 Gal	B62W00210	140.85
EnviroLastic Polyaspartic PA Part A Isocyanate	CT	640374880	1 Gal	B81V04400	171.7
EnviroLastic Polyaspartic PA Part A Isocyanate	CT	640375549	5 Gal	B81V04400	170.6
EnviroLastic Polyaspartic PA Part A Isocyanate	CT	640363107	Drum	B81V04400	169.45
EnviroLastic Polyaspartic PA Part B Black	CT	640373999	5 Gal	B81B04400	170.6
EnviroLastic Polyaspartic PA Part B Clear	CT	640378634	1 Gal	B81C04400	171.7
EnviroLastic Polyaspartic PA Part B Clear	CT	640374013	5 Gal	B81C04400	170.6
EnviroLastic Polyaspartic PA Part B Clear	CT	640374005	Drum	B81C04400	169.45
EnviroLastic Polyaspartic PA Part B Medium Gray	CT	640373973	5 Gal	B81A04401	170.6
EnviroLastic Polyaspartic PA Part B Medium Gray	CT	640378626	1 Gal	B81A04401	171.7
EnviroLastic Polyaspartic PA Part B White	CT	640375556	5 Gal	B81W04400	170.6
EnviroLastic Polyaspartic PA Part B White	CT	640363115	Drum	B81W04400	169.45

EnviroLastic Polyaspartic PA Part B White	CT	640374898	1 Gal	B81W04400	171.7
EnviroLastic® AL450SS Part A Isocyanate 53 gal Drum	CT	9292913	Drum	B81V03700	190
EnviroLastic® AL450SS Part B Beige 53 gal Drum	CT	9292897	Drum	B81H03700	190
EnviroLastic® AL450SS Part B Light Gray 53 Gallon Drum	CT	9292855	Drum	B81A03700	190
EnviroLastic® AL450SS Part B Medium Gray 53 Gallon Drum	CT	9292863	Drum	B81A03701	190
EnviroLastic® AL450SS Part B White 53 Gallon Drum	CT	9292848	Drum	B81W03700	190
EnviroLastic® AR Brush Grade SS Beige	CT	640374567	5 Gal	B81H04700	85.85
EnviroLastic® AR Brush Grade SS Beige	CT	640374559	1 Gal	B81H04700	91.6
EnviroLastic® AR Brush Grade SS Black	CT	640374526	5 Gal	B81B04700	85.85
EnviroLastic® AR Brush Grade SS Black	CT	640374518	1 Gal	B81B04700	91.6
EnviroLastic® AR Brush Grade SS Dark Gray	CT	640374534	1 Gal	B81A04702	91.6
EnviroLastic® AR Brush Grade SS Isocyanate	CT	640369005	5 Gal	B81V04700	137.35
EnviroLastic® AR Brush Grade SS Isocyanate	CT	640374591	1 Gal	B81V04700	143.1
EnviroLastic® AR Brush Grade SS Light Gray	CT	640374583	5 Gal	B81A04700	85.85
EnviroLastic® AR Brush Grade SS Light Gray	CT	640374575	1 Gal	B81A04700	91.6
EnviroLastic® AR Brush Grade SS Medium Gray	CT	640374609	1 Gal	B81A04701	91.6
EnviroLastic® AR Brush Grade SS Silver Metallic	CT	640382404	1 Gal	B81S04700	91.6
EnviroLastic® AR Brush Grade SS Tile Red	CT	640374492	1 Gal	B81R04700	91.6
EnviroLastic® AR Brush Grade SS White	CT	640374468	1 Gal	B81W04700	91.6
EnviroLastic® AR170 - Hybrid Part A Isocyanate	CT	640361432	Drum	B81V04300	66.45
EnviroLastic® AR170 - Hybrid Part A Isocyanate	CT	640374039	5 Gal	B81V04300	68.7
EnviroLastic® AR170 - Hybrid Part B Aluminum	CT	640361424	Drum	B81S04300	66.45
EnviroLastic® AR170 - Hybrid Part B Aluminum	CT	640376752	5 Gal	B81S04300	68.7
EnviroLastic® AR170 - Hybrid Part B Black	CT	640374021	5 Gal	B81B04300	68.7
EnviroLastic® AR170 - Hybrid Part B Black	CT	640383394	Drum	B81B04300	66.45
EnviroLastic® AR170 - Hybrid Part B Light Gray	CT	640376737	5 Gal	B81A04300	68.7
EnviroLastic® AR170 - Hybrid Part B Light Gray	CT	640376745	Drum	B81A04300	66.45
EnviroLastic® AR170 - Hybrid Part B White	CT	640382750	Drum	B81W04300	66.45
EnviroLastic® AR170 - Hybrid Part B White	CT	640383006	5 Gal	B81W04300	68.7
EnviroLastic® AR200HD Black	CT	9292566	Drum	B81B03300	114.55
EnviroLastic® AR200HD Dark Gray	CT	9292558	Drum	B81A03302	114.55
EnviroLastic® AR200HD Light Gray	CT	9292533	Drum	B81A03300	114.55

EnviroLastic® AR200HD Medium Gray	CT	9292541	Drum	B81A03301	114.55
EnviroLastic® AR200HD Part B	CT	9292590	Drum	B81V03300	114.55
EnviroLastic® AR200HD White	CT	9292525	Drum	B81W03300	114.55
EnviroLastic® AR425 Beige	CT	9292491	Drum	B81H03200	108.85
EnviroLastic® AR425 Black	CT	9292483	Drum	B81B03200	108.85
EnviroLastic® AR425 Dark Gray	CT	9292475	Drum	B81A03202	108.85
EnviroLastic® AR425 Light Gray	CT	9292459	Drum	B81A03200	108.85
EnviroLastic® AR425 Medium Gray	CT	9292467	Drum	B81A03201	108.85
EnviroLastic® AR425 Part B	CT	9292517	Drum	B81V03200	108.85
EnviroLastic® AR425 Tile Red	CT	9292509	Drum	B81R03200	108.85
EnviroLastic® AR425 White 53 Gallon Drum	CT	9292442	Drum	B81W03200	108.85
EnviroLastic® AR520PW Potable Water Beige	CT	9292921	Drum	B81H03800	156.1
EnviroLastic® AR520PW Potable Water Black	CT	640366019	Drum	B81B03800	156.1
EnviroLastic® AR520PW Potable Water Isocyanate	CT	9292939	Drum	B81V03800	156.1
EnviroLastic® AR520PW Potable Water Light Blue	CT	640366035	Drum	B81L03800	156.1
EnviroLastic® AR520SS Dark Gray	CT	9292715	Drum	B81A03502	125.85
EnviroLastic® AR520SS Light Gray	CT	9292699	Drum	B81A03500	125.85
EnviroLastic® AR520SS Medium Gray	CT	9292707	Drum	B81A03501	125.85
EnviroLastic® AR520SS Part B	CT	9292756	Drum	B81V03500	125.85
EnviroLastic® AR520SS White 53 Gallon Drum	CT	9292681	Drum	B81W03500	125.85
EnviroLastic® AR530 Brush Grade Beige	CT	9293101	5 Gal	B81H04100	89.25
EnviroLastic® AR530 Brush Grade Black	CT	9293093	5 Gal	B81B04100	89.25
EnviroLastic® AR530 Brush Grade Dark Gray	CT	9293085	5 Gal	B81A04102	89.25
EnviroLastic® AR530 Brush Grade Light Gray	CT	9293069	5 Gal	B81A04100	89.25
EnviroLastic® AR530 Brush Grade Medium Gray	CT	9293077	5 Gal	B81A04101	89.25
EnviroLastic® AR530 Brush Grade Part B	CT	9293127	5 Gal	B81V04100	89.25
EnviroLastic® AR530 Brush Grade Tile Red	CT	9293119	5 Gal	B81R04100	89.25
EnviroLastic® AR530 Brush Grade White	CT	9293051	5 Gal	B81W04100	89.25
EnviroLastic® Caulking JS 80-SL Black	CT	9293010	5 Gal	B81B04000	74.85
EnviroLastic® Caulking JS 80-SL Light Gray	CT	9292988	5 Gal	B81A04000	74.85
EnviroLastic® Caulking JS 80-SL Medium Gray	CT	9292996	5 Gal	B81A04001	74.85
EnviroLastic® Caulking JS 80-SL Part B	CT	9293044	5 Gal	B81V04000	74.85

EnviroLastic® Caulking JS 80-SL White	CT	9292970	5 Gal	B81W04000	74.85
Epo-Phen™ Hi-Temp Coating Gray	CT	640321899	4 GI-Kt	B62A00055	411.85
Fiberglass Mat 50 inch wide 1-1/2 ounce For Laminate System	CT	600102859	Each	5300001	7.65
Kem Cati-Coat HS Epoxy Filler Sealer Hardener	CT	640172458	5 Gal	B42V00401	74.55
Kem Cati-Coat HS Epoxy Filler Sealer Off White	CT	640172441	5 Gal	B42W00400	74.55
Macropoxy® 646 PW Potable Water Epoxy Hardener	CT	640344982	1 Gal	B58VX0600	97.85
Macropoxy® 646 PW Potable Water Epoxy Hardener	CT	640344990	5 Gal	B58VX0600	92.65
Macropoxy® 646 PW Potable Water Epoxy Mill White	CT	640345088	1 Gal	B58WX0610	97.85
Macropoxy® 846 NSF Winter Grade Epoxy Ultradeep	CT	640375903	1 Gal	B58T00704	97.8
Macropoxy® 846 NSF Winter Grade Epoxy Ultradeep	CT	640375911	5 Gal	B58T00704	92.65
Magnalux™ 304 FF Flake Filled Vinyl Ester White	CT	600102974	5 Gal	CK921W304	132.65
MagnaPlate™ Vinyl Ester Novolac Laminate System Resin	CT	600102610	Drum	CK939X465	89.25
Nova-Plate® UHS Primer Ultra High Solids Epoxy Part A Blue With OAP	CT	640384913	4 GI-Kt	B62L00220	574.6
Nova-Plate® UHS Primer Ultra High Solids Epoxy Part A Part A Buff	CT	640327847	4 GI-Kt	B62H00220	549.35
Nova-Plate® UHS Primer Ultra High Solids Epoxy Part A Part A Buff	CT	640329371	1 Gal	B62H00220	154.25
Nova-Plate® UHS Ultra High Solids Epoxy Fast Cure Hardener - Green	CT	640338349	1 Gal	B62G00220	145.15
Nova-Plate® UHS Ultra High Solids Epoxy Part A Light Gray	CT	640328589	4 GI-Kt	B62A00220	549.35
Nova-Plate® UHS Ultra High Solids Epoxy Part A White	CT	640342374	1 Gal	B62W00220	154.25
Nova-Plate® UHS Ultra High Solids Epoxy Part A White	CT	640338471	4 GI-Kt	B62W00220	549.35
Nova-Plate® UHS Ultra High Solids Epoxy Part B Fast Cure Hardener	CT	640327862	1 Gal	B62V00220	145.15
Nova-Plate® UHS Ultra High Solids Epoxy Part B Hardener	CT	640329363	Quart	B62V00220	37.55
Nova-Plate® UHS Ultra High Solids Epoxy Standard Hardener	CT	640329066	1 Gal	B62V00221	145.15
Nova-Plate® UHS Ultra High Solids Epoxy Standard Hardener - Clear	CT	640358701	Quart	B62V00221	37.55
Phenicon® HS Flake Filled Part A Reddish Gray	CT	640311866	4 GI-Kt	CK920RA11	416.45
Phenicon® HS Part A Light Gray	CT	600103121	4 GI-Kt	CK920A175	383.85
Phenicon® HS Part A Off White	CT	600102198	4 GI-Kt	CK920WA11	383.85
Phenicon® HS Part B Low Temp Hardener	CT	640171609	1 Gal	CK700C825	158.15
Phenicon® HS Part B Standard Hardener	CT	600102032	1 Gal	CK700C685	149.55
Poly-Glass™ Polyester Laminate System Polyester Resin	CT	600106504	Large Barrel	CK939C308	6.55
Poly-Glass™ Polyester Putty Part A Dark Gray	CT	600102651	5 Gal	CK970B703	82.05
Shelcote® II Epoxy Off White Part A	CT	600102123	4 GI-Kt	CK920W355	289.05
Shelcote® II Flake Filled Hardener Part B	CT	600102024	1 Gal	CK700C764	99.15

Shelcote® II Flake Filled Low Temp Hardener Part B	CT	640172193	1 Gal	CK700C826	123.65
Shelcote® II Flake Filled Reddish Gray	CT	640311874	4 GI-Kt	CK920R355	314.45
SherFlex Elastomeric Polyurethane Part A Beige	CT	640388740	5 Gal	B65H00910	77.7
SherFlex Elastomeric Polyurethane Part A Beige	CT	640388757	Drum	B65H00910	76.65
SherFlex Elastomeric Polyurethane Part B Hardener	CT	640388872	5 Gal	B65V00910	77.7
SherFlex Elastomeric Polyurethane Part B Hardener	CT	640388880	Drum	B65V00910	76.65
Sher-Glass Glass Flake Reinforced Epoxy Black	CT	640365821	4 GI-Kt	B62B00525	286.15
Sher-Glass Glass Flake Reinforced Epoxy Haze Gray	CT	640375978	4 GI-Kt	B62A00525	286.15
Sher-Glass Glass Flake Reinforced Epoxy Low Temp Hardener	CT	640365813	1 Gal	B62V00526	131.65
Sher-Glass Glass Flake Reinforced Epoxy Red	CT	640365862	4 GI-Kt	B62R00525	286.15
Sher-Glass Glass Flake Reinforced Epoxy Standard Hardener	CT	640365805	1 Gal	B62V00525	125.9
Steel Seam FT910 Epoxy Patching And Surfacing Compound Black	CT	640383204	1/2 Gal	GP0910B01	50.4
Steel Seam FT910 Epoxy Patching And Surfacing Compound White	CT	640377222	3 GI-Kt	GP0910A01	147
Steel Seam Trowel Grade Hardener	CT	600102107	1 Gal	CK920L927	191.55
Steel Seam Trowel Grade Part A	CT	600102172	1 Gal	CK920W979	191.55
Steel-Seem FT910 Epoxy Patching And Surfacing Compound Hardener - Black	CT	640398574	1/2 Gal	B58V00910	50.4
Steel-Seem FT910 Epoxy Patching And Surfacing Compound Resin - White	CT	640398566	2 GI-Kt	B58W00910	147
Type M Mortar Aggregate	CT	640353066	Each	B58D01594	46
Type S Sand Aggregate	CT	640353074	Each	B58D01598	31.55
Type T Mortar Topping Aggregate	CT	640353454	40-50 Lbs.	B58D05020	28.05
Wax Solution For Vinyl Ester And Polyester Systems	CT	1612183	1 Gal	CK970C949	59.95
Spray Tip - RAC 5 Tip 213	DUR	1187160	Each	0.0118716	36.7
A-100® Exterior Oil Wood Primer Gray	ESD	640177366	1 Gal	Y24AB0001	42.49
A-100® Exterior Oil Wood Primer Red	ESD	640226494	1 Gal	Y24RB0001	42.49
Architectural Latex Dryfall White	ESD	640208005	5 Gal	B75WB0001	21.79
Athletic Field Marking Paint White	ESD	640208096	5 Gal	B30WB0002	25.29
ColorAccents™ Interior Alkyd Semi-Gloss Low VOC Ultradeep Base	ESD	601215635	1 Gal	Y14TB8154	44.99
Colormark Clear Tint	ESD	601221773	5 Gal	B30TB0001	29.79
Cover-Max Interior Latex Flat Bone White	ESD	601215098	5 Gal	B30WB6102	28.79
Cover-Max Interior Latex Flat Dover White	ESD	601216807	5 Gal	B30WB6106	28.79
Cover-Max Interior Latex Flat Du-Shell White	ESD	601216781	5 Gal	B30WB6108	28.79
Cover-Max Interior Latex Flat Extra White	ESD	601144942	1 Gal	B30WB6151	28.99

Cover-Max Interior Latex Flat Extra White	ESD	601216856	5 Gal	B30WB6151	28.79
Cover-Max Interior Latex Flat Princeton White	ESD	601216831	5 Gal	B30WB6103	28.79
Field Marking Paint White	ESD	640147757	5 Gal	B30WD7000	25.79
Hi-Hide Latex Interior Flat Extra White	ESD	601214018	1 Gal	B30WB6251	21.99
Hi-Hide Latex Interior Flat Extra White	ESD	601214026	5 Gal	B30WB6251	21.79
Hi-Hide Latex Interior Semi-Gloss Extra White	ESD	601215601	5 Gal	B31WB6151	32.79
Hi-Hide Latex Interior Semi-Gloss Extra White	ESD	601215593	1 Gal	B31WB6151	32.99
Hi-Hide PVA Primer White	ESD	640208278	5 Gal	B85WB0100	27.79
Kwik Lines Field Marking Paint Bright White	ESD	601221617	5 Gal	B30WB9002	21.79
Master Hide Interior Latex Flat Antique White	ESD	640226874	5 Gal	B30WB5004	31.29
Master Hide Interior Latex Flat Bone White	ESD	640226858	5 Gal	B30WB5002	31.29
Master Hide Interior Latex Flat China White	ESD	640227476	5 Gal	B30WB5013	31.29
Master Hide Interior Latex Flat Dover White	ESD	640226890	5 Gal	B30WB5006	31.29
Master Hide Interior Latex Flat Du-Antique	ESD	640227385	5 Gal	B30WB5012	31.29
Master Hide Interior Latex Flat Du-Bone White	ESD	640227005	5 Gal	B30WB5007	31.29
Master Hide Interior Latex Flat Extra White	ESD	601213994	5 Gal	B30WB5151	31.29
Master Hide Interior Latex Flat Extra White	ESD	601213986	1 Gal	B30WB5151	31.49
Master Hide Interior Latex Flat Philly White	ESD	640226882	5 Gal	B30WB5005	31.29
Master Hide Interior Latex Flat Princeton White	ESD	640226866	5 Gal	B30WB5003	31.29
Master Hide™ Interior Latex Flat Du-Shell White	ESD	640226916	5 Gal	B30WB5008	31.29
Master Hide™ Interior Latex Semi-Gloss Antique White	ESD	601211485	5 Gal	B31WB5004	34.79
Master Hide™ Interior Latex Semi-Gloss Antique White	ESD	601211477	1 Gal	B31WB5004	34.99
Master Hide™ Interior Latex Semi-Gloss Bone White	ESD	601211626	5 Gal	B31WB5002	34.79
Master Hide™ Interior Latex Semi-Gloss Bone White	ESD	601211618	1 Gal	B31WB5002	34.99
Master Hide™ Interior Latex Semi-Gloss Dover White	ESD	601211469	5 Gal	B31WB5006	34.79
Master Hide™ Interior Latex Semi-Gloss Dover White	ESD	601211451	1 Gal	B31WB5006	34.99
Master Hide™ Interior Latex Semi-Gloss Du-Shell White	ESD	601211436	1 Gal	B31WB5008	34.99
Master Hide™ Interior Latex Semi-Gloss Du-Shell White	ESD	601211444	5 Gal	B31WB5008	34.79
Master Hide™ Interior Latex Semi-Gloss Extra White	ESD	601214000	5 Gal	B31WB5151	34.79
Master Hide™ Interior Latex Semi-Gloss Extra White	ESD	601214133	1 Gal	B31WB5151	34.99
Nu-Look® ProFinish Interior Latex Flat Antique White	ESD	601214463	5 Gal	B30WB0134	27.29
Nu-Look® ProFinish Interior Latex Flat Bone White	ESD	601214471	5 Gal	B30WB0133	27.29

Nu-Look® ProFinish Interior Latex Flat Cool Platinum	ESD	601214661	5 Gal	B30WB0136	27.29
Nu-Look® ProFinish Interior Latex Flat Dover White	ESD	601214257	5 Gal	B30WB0130	27.29
Nu-Look® ProFinish Interior Latex Flat Du-Antique	ESD	601213929	5 Gal	B30WB0117	27.29
Nu-Look® ProFinish Interior Latex Flat Du-Bone White	ESD	601214455	5 Gal	B30WB0135	27.29
Nu-Look® ProFinish Interior Latex Flat Du-Shell White	ESD	601214158	5 Gal	B30WB0118	27.29
Nu-Look® ProFinish Interior Latex Flat Extra White	ESD	601214141	5 Gal	B30WB0116	27.29
Nu-Look® ProFinish Interior Latex Flat Philly White	ESD	601214216	5 Gal	B30WB0128	27.29
Nu-Look® ProFinish Interior Latex Flat Princeton White	ESD	601214182	5 Gal	B30WB0120	27.29
Nu-Look® ProFinish Interior Latex Semi-Gloss Du-Shell White	ESD	601214521	1 Gal	B31WB0118	30.49
Nu-Look® ProFinish Interior Latex Semi-Gloss Extra White	ESD	601214489	1 Gal	B31WB0116	30.49
Nu-Look® ProFinish Interior Latex Semi-Gloss Extra White	ESD	601214497	5 Gal	B31WB0116	30.29
PrepRite® Hi-Build Primer Surfacer Shell White	ESD	601210339	5 Gal	B28WB0046	21.79
ProMar Hi-Hide Interior Latex Primer White	ESD	640154514	5 Gal	B30WD7002	24.79
ProMar® 700 Interior Latex Flat Du Antique	ESD	601221831	5 Gal	B30WB7709	25.69
ProMar® 700 Interior Latex Flat Du Bone	ESD	601221799	5 Gal	B30WB7707	25.69
ProMar® 700 Interior Latex Flat Duron Shell	ESD	601221807	5 Gal	B30WB7708	25.69
ProMar® 700 Interior Latex Flat Icy Antique	ESD	601221815	5 Gal	B30WB7705	25.69
ProMar® 700 Interior Latex Flat Oyster White	ESD	601221781	5 Gal	B30WB7704	25.69
ProMar® 700 Interior Latex Semi-Gloss DU Shell	ESD	601222177	2 Gal	B31WB7708	29.49
ProMar® Hi-Hide® Interior Latex Low Sheen Enamel Extra White	ESD	601215015	5 Gal	B20WB9051	30.29
ProMar® Interior PVA Latex Wall Primer White	ESD	640185963	5 Gal	B28WC0005	29.79
Quali-Craft Interior Alkyd Gloss Extra White	ESD	601135874	1 Gal	B35WZ5010	32.49
Quali-Kote Interior Latex Eg-Shel Extra White	ESD	601214034	1 Gal	B20WB0151	35.49
Quali-Kote Interior Latex Eg-Shel Extra White	ESD	601214042	5 Gal	B20WB0151	35.29
Quali-Kote Interior Latex Wall Primer White	ESD	640208872	5 Gal	B28WB0001	30.79
Quali-Kote® Interior Latex Eg-Shel Antique White	ESD	640131876	5 Gal	B20WB0024	35.29
Quali-Kote® Interior Latex Eg-Shel Dover White	ESD	640131900	5 Gal	B20WB0026	35.29
Quali-Kote® Interior Latex Eg-Shel Dover White	ESD	640131892	1 Gal	B20WB0026	35.49
Quali-Kote® Interior Latex Flat Dover White	ESD	640132163	5 Gal	B30WB9106	34.29
Quali-Kote® Interior Latex Flat Dover White	ESD	640132155	1 Gal	B30WB9106	34.49
Quali-Kote® Interior Latex Flat Enamel Deep Base	ESD	601215304	1 Gal	B20WB0253	35.99
Quali-Kote® Interior Latex Flat Enamel Extra White	ESD	601214067	5 Gal	B20WB0251	35.79

Quali-Kote® Interior Latex Flat Enamel Extra White	ESD	601214059	1 Gal	B20WB0251	35.99
Quali-Kote® Interior Latex Flat Extra White	ESD	601214075	1 Gal	B30WB0151	34.49
Quali-Kote® Interior Latex Pearl Finish Extra White	ESD	601214109	5 Gal	B31WB0051	35.79
Quali-Kote® Interior Latex Pearl Finish Extra White	ESD	601214091	1 Gal	B31WB0051	35.99
Quali-Kote® Interior Latex Semi-Gloss Extra White	ESD	601214117	1 Gal	A26WB0151	35.99
Quali-Kote® Interior Latex Semi-Gloss Extra White	ESD	601214125	5 Gal	A26WB0151	35.79
Quali-Kote™ Interior Latex Flat Antique White	ESD	640132064	5 Gal	B30WB9104	34.29
Quali-Kote™ Interior Latex Flat Extra White	ESD	601214083	5 Gal	B30WB0151	34.29
Quali-Kote™ Interior Latex Semi-Gloss Dover White	ESD	640131843	1 Gal	A26WB0026	35.99
Quali-Kote™ Interior Latex Wall Primer White	ESD	640176079	1 Gal	B28WB0001	30.99
Shur Hide Interior Latex Semi-Gloss Du Antique	ESD	640226700	2 Gal	B31WB0030	30.49
SWP® Exterior Oil Eg-Shel House and Trim White	ESD	640153326	1 Gal	A02WD0600	46.49
SWP® Exterior Oil Eg-Shel House and Trim White	ESD	640156881	5 Gal	A02WD0600	46.29
WeatherCrylic Flat Latex Deep Base	ESD	601215122	1 Gal	B36WB0013	28.49
WeatherCrylic Flat Latex Deep Base	ESD	601215130	5 Gal	B36WB0013	28.29
WeatherCrylic Flat Latex Tinting White	ESD	601214711	1 Gal	B36WB0011	28.49
WeatherCrylic Flat Latex Tinting White	ESD	601214729	5 Gal	B36WB0011	28.29
WeatherCrylic Flat Latex Ultradeep Base	ESD	601215239	1 Gal	B36TB0054	28.49
WeatherCrylic Flat Latex Ultradeep Base	ESD	601215247	5 Gal	B36TB0054	28.29
WeatherCrylic Flat Latex White	ESD	601214745	5 Gal	B36WB0010	28.29
WeatherCrylic Flat Latex White	ESD	601214737	1 Gal	B36WB0010	28.49
WeatherCrylic Satin Latex Deep Base	ESD	601215387	1 Gal	B37WB0013	28.49
WeatherCrylic Satin Latex Deep Base	ESD	601215395	5 Gal	B37WB0013	28.29
WeatherCrylic Satin Latex Tinting White	ESD	601214760	5 Gal	B37WB0011	28.29
WeatherCrylic Satin Latex Tinting White	ESD	601214752	1 Gal	B37WB0011	28.49
WeatherCrylic Satin Latex Ultradeep Base	ESD	601215254	1 Gal	B37TB0054	28.49
WeatherCrylic Satin Latex White	ESD	601214778	1 Gal	B37WB0010	28.49
WeatherCrylic Satin Latex White	ESD	601214786	5 Gal	B37WB0010	28.29
WeatherCrylic Semi-Gloss Latex Deep Base	ESD	601215403	1 Gal	B40WB0013	29.99
WeatherCrylic Semi-Gloss Latex Tinting White	ESD	601214794	1 Gal	B40WB0011	29.99
WeatherCrylic Semi-Gloss Latex Ultradeep Base	ESD	601215551	1 Gal	B40TB0054	29.99
WeatherCrylic Semi-Gloss Latex White	ESD	640338307	1 Gal	B40WB0010	29.99

WeatherCrylic Semi-Gloss Latex White	ESD	640338315	5 Gal	B40WB0010	29.79
WoodScapes® Machine Finishes Alkyd Primer Finish Deep Base	ESD	640332854	5 Gal	A14WD1060	28.79
WoodScapes® Machine Finishes Alkyd Primer Finish Tinting White	ESD	640332847	5 Gal	A14WD1030	28.79
WoodScapes® Machine Finishes Alkyd Primer/Finish White	ESD	640329389	5 Gal	A14WD1005	28.79
Acrolon 218 HS Polyurethane Gloss Black	IM	640312492	1 Gal	B65B00600	88.55
Acrolon 218 HS Polyurethane Gloss Extra White	IM	640516365	4 Gl-Kt	B65W00611	465.85
Acrolon 218 HS Polyurethane Gloss Extra White	IM	640516357	1 Gal	B65W00611	88.55
Acrolon 218 HS Polyurethane Gloss Hardener	IM	640312526	Quart	B65V00600	46.15
Acrolon 218 HS Polyurethane Gloss Hardener	IM	640173704	1 Gal	B65V00600	186.65
Acrolon 218 HS Polyurethane Gloss Safety Red	IM	640312500	1 Gal	B65R00600	116.55
Acrolon 218 HS Polyurethane Gloss Safety Yellow	IM	640312518	1 Gal	B65Y00600	116.55
Acrolon 218 HS Polyurethane Gloss Ultradeep	IM	640122313	4 Gl-Kt	B65T00604	457.65
Acrolon 218 HS Polyurethane Gloss Ultradeep	IM	640312484	1 Gal	B65T00604	85.35
Acrolon 218 HS Polyurethane S/G Extra White	IM	640335584	1 Gal	B65W00651	88.55
Acrolon 218 HS Polyurethane S/G Extra White	IM	640335592	4 Gl-Kt	B65W00651	465.85
Acrolon 218 HS Polyurethane S/G Ultradeep	IM	640335618	4 Gl-Kt	B65T00654	457.65
Acrolon 218 HS Polyurethane S/G Ultradeep	IM	640335600	1 Gal	B65T00654	85.35
ArmorSeal® HS Polyurethane Floor Enamel Clear	IM	640393096	1 Gal	B65C00220	134.4
ArmorSeal® HS Polyurethane Floor Enamel Clear	IM	640393104	5 Gal	B65C00220	131.25
ArmorSeal® HS Polyurethane Floor Enamel Extra White	IM	601548993	5 Gal	B65W00220	131.25
ArmorSeal® HS Polyurethane Floor Enamel Extra White	IM	601548985	1 Gal	B65W00220	134.4
ArmorSeal® HS Polyurethane Floor Enamel Hardener	IM	640385894	1 Gal	B65V00220	134.4
ArmorSeal® HS Polyurethane Floor Enamel Hardener	IM	640385308	5 Gal	B65V00220	131.25
ArmorSeal® HS Polyurethane Floor Enamel Haze Gray	IM	640385910	1 Gal	B65A00220	134.4
ArmorSeal® HS Polyurethane Floor Enamel Haze Gray	IM	640385290	5 Gal	B65A00220	131.25
ArmorSeal® HS Polyurethane Floor Enamel Ultradeep	IM	601548977	5 Gal	B65T00220	131.25
ArmorSeal® HS Polyurethane Floor Enamel Ultradeep	IM	601548969	1 Gal	B65T00220	134.4
Bond-Plex Waterbased Acrylic Coating Aluminum	IM	640344610	5 Gal	B71S00200	80.55
Bond-Plex Waterbased Acrylic Coating Aluminum	IM	640344602	1 Gal	B71S00200	83.25
Bond-Plex Waterbased Acrylic Coating Clear Tint Base	IM	640347498	5 Gal	B71T00204	80.55
Bond-Plex Waterbased Acrylic Coating Clear Tint Base	IM	640347480	1 Gal	B71T00204	83.25
Bond-Plex Waterbased Acrylic Coating Extra White/Tint Base	IM	640347464	1 Gal	B71W00211	83.25

Bond-Plex Waterbased Acrylic Coating Extra White/Tint Base	IM	640347472	5 Gal	B71W00211	80.55
Cement-Plex 875 Block Filler Hardener Part B	IM	640172359	Large Can	B42V00201	42.85
Cement-Plex 875 Block Filler White Part A	IM	640172342	4 Gl-Kt	B42W00200	191.55
Copoxy Shop Primer Gold Part A	IM	640120416	5 Gal	B62Y00110	79.55
Copoxy Shop Primer Hardener Part B	IM	640120440	5 Gal	B62V00110	79.55
Corothane I Aliphatic Finish Coat Light Gray SW4027	IM	640129383	5 Gal	B65A00016	191.85
Corothane I Aliphatic Finish Coat Ultra White	IM	640129409	5 Gal	B65W00015	191.85
Corothane I Coal Tar Black	IM	640129474	5 Gal	B65B00011	123.45
Corothane I Galvapak Two Pack Zinc Primer Gray Part A	IM	640129425	3 Gl-Kt	B65G00010	416.85
Corothane I Ironox A Gray	IM	640129300	1 Gal	B65A00010	152.65
Corothane I Ironox A Gray	IM	640129292	5 Gal	B65A00010	141.45
Corothane I Ironox B Brownish/Gray	IM	640129276	5 Gal	B65A00011	134.85
Corothane I Mio Zinc Primer 2K Part A	IM	640129441	4 Gl-Kt	B65A00014	304.65
Corothane I Preprime Clear	IM	640129334	1 Gal	B65C00010	117.85
Corothane I Preprime Clear	IM	640129318	5 Gal	B65C00010	114.65
Corothane II Hardener Part B	IM	6304422	1 Gal	B60V00002	124.15
Corothane II Pure White	IM	934199993	1 Gal	B65W00201	93.65
Corothane II Ultradeep/Clear Tint Base	IM	941699993	4 Gl-Kt	B65T00204	365.85
Corothane II Ultradeep/Clear Tint Base	IM	940299993	1 Gal	B65T00204	99.15
Corothane® I Aliphatic Finish Coat Extra White	IM	640374856	5 Gal	B65W00016	191.85
Corothane® I Aliphatic Finish Coat Extra White	IM	640374849	1 Gal	B65W00016	203.25
Corothane® I Aliphatic Finish Coat Generator Green SW4070	IM	640327003	1 Gal	B65GW0025	210.85
Corothane® I Aliphatic Finish Coat Light Gray SW4027	IM	640129391	1 Gal	B65A00016	203.25
Corothane® I Aliphatic Finish Coat Pallet Tan SW4003	IM	640327029	1 Gal	B65HW0021	210.85
Corothane® I Aliphatic Finish Coat Polymer Blue SW4055	IM	640327037	1 Gal	B65LW0022	210.85
Corothane® I Aliphatic Finish Coat Safety Black	IM	640321626	1 Gal	B65B00030	210.85
Corothane® I Aliphatic Finish Coat Safety Blue SW4086	IM	640327045	1 Gal	B65LW0023	210.85
Corothane® I Aliphatic Finish Coat Safety Green SW4085	IM	640327011	1 Gal	B65GW0026	210.85
Corothane® I Aliphatic Finish Coat Safety Red	IM	640321634	1 Gal	B65R00030	220.25
Corothane® I Aliphatic Finish Coat Safety Yellow	IM	640321642	1 Gal	B65Y00030	210.85
Corothane® I Aliphatic Finish Coat Slate Gray SW4026	IM	640326997	1 Gal	B65AW0021	210.85
Corothane® I Aliphatic Finish Coat Ultra White	IM	640129417	1 Gal	B65W00015	203.25

Corothane® I Aliphatic Finish Coat Ultradeep	IM	640374807	1 Gal	B65T00014	203.25
Corothane® I Aliphatic Finish Coat Ultradeep	IM	640374815	5 Gal	B65T00014	191.85
Corothane® I Aliphatic Finish Coat Umbra SW4008	IM	640327052	1 Gal	B65NW0020	210.85
Corothane® I Galvapak One Pack Zinc Primer Gray	IM	640316436	3 GI-Kt	B65G00011	533.85
Corothane® I HS Aliphatic Finish Coat Extra White	IM	640374872	5 Gal	B65W00051	221.35
Corothane® I HS Aliphatic Finish Coat Extra White	IM	640374864	1 Gal	B65W00051	229.1
Corothane® I HS Aliphatic Finish Coat Ultra White	IM	640328068	1 Gal	B65W00050	229.15
Corothane® I HS Aliphatic Finish Coat Ultra White	IM	640328076	5 Gal	B65W00050	221.35
Corothane® I HS Aliphatic Finish Coat Ultradeep	IM	640374831	5 Gal	B65T00054	221.35
Corothane® I HS Aliphatic Finish Coat Ultradeep	IM	640374823	1 Gal	B65T00054	229.1
Corothane® I Ironox® A HS Gray	IM	640347993	1 Gal	B65A00055	159.35
Corothane® I Ironox® A HS Gray	IM	640348009	5 Gal	B65A00055	152.35
Corothane® I Ironox® B Brownish/Gray	IM	640129284	1 Gal	B65A00011	138.25
Corothane® I KA Accelerator Additive	IM	601612476	Quart	B65V00011	55.25
Corothane® I Mio-Aluminum	IM	640325528	5 Gal	B65S00014	131.85
Corothane® I Mio-Aluminum	IM	640325510	1 Gal	B65S00014	142.85
Corothane® I Zinc Primer 1K Mio-Zinc	IM	640312849	3 GI-Kt	B65A00015	375
Corothane® II Hardener Part B	IM	6304414	Quart	B60V00002	32.85
Corothane® II Pure White	IM	935599993	4 GI-Kt	B65W00201	351.25
Diamond-Clad® Clear Coat Urethane Catalyst Part C	IM	640311924	Each	B65C00105	23.85
Diamond-Clad® Clear Coat Urethane Gloss Clear Part A	IM	640311882	1/2 Gal	B65T00105	63.15
Diamond-Clad® Clear Coat Urethane Hardener Part B	IM	640311908	Quart	B65V00105	63.15
Diamond-Clad® Clear Coat Urethane Semi-Gloss Clear Part A	IM	640358594	1/2 Gal	B65T00115	63.15
Diamond-Clad® WB Clear Coat Waterbased Urethane Catalyst Part C	IM	640360509	1/2 Pint	B65C00175	23.85
Diamond-Clad® WB Clear Coat Waterbased Urethane Gloss Clear Part A	IM	640360475	1 Gal	B65T00175	63.15
Diamond-Clad® WB Clear Coat Waterbased Urethane Hardener Part B	IM	640360467	Quart	B65V00175	42.15
Direct-To-Metal Enamel Deep Base	IM	640517504	1 Gal	B55W00113	67.65
Direct-To-Metal Enamel Pure White	IM	1360015	5 Gal	B55W00101	63.85
Direct-To-Metal Enamel Pure White	IM	1360007	1 Gal	B55W00101	66.05
Direct-To-Metal Enamel Ultradeep	IM	1360064	1 Gal	B55T00104	67.65
Direct-To-Metal Enamel Ultradeep	IM	1360072	5 Gal	B55T00104	66.05
Dry Fall Flat Brilliant White	IM	640104055	5 Gal	B48W00060	27.65

Dry Fall Flat Brilliant White	IM	640104063	Drum	B48W00060	25.85
Dry Fallout Spray Eg-Shel White	IM	640115200	5 Gal	B85WA0013	37.85
DTM Acrylic Coating Gloss Black	IM	1360577	1 Gal	B66B00011	67.65
DTM Acrylic Coating Gloss Black	IM	640110748	5 Gal	B66B00011	66.05
DTM Acrylic Coating Gloss Deep Base	IM	640517512	1 Gal	B66W00113	71.45
DTM Acrylic Coating Gloss Deep Base	IM	640517520	5 Gal	B66W00113	69.65
DTM Acrylic Coating Gloss Extra White/Tint Base	IM	640516340	5 Gal	B66W00111	66.05
DTM Acrylic Coating Gloss Extra White/Tint Base	IM	640516332	1 Gal	B66W00111	67.65
DTM Acrylic Coating Gloss Safety Orange	IM	1361534	1 Gal	B66E00039	91.85
DTM Acrylic Coating Gloss Safety Red	IM	1361559	1 Gal	B66R00038	91.85
DTM Acrylic Coating Gloss Safety Yellow	IM	1361526	1 Gal	B66Y00037	91.85
DTM Acrylic Coating Gloss Ultradeep/Clear Tint Base	IM	1360544	1 Gal	B66T00104	71.45
DTM Acrylic Coating Gloss Ultradeep/Clear Tint Base	IM	1360551	5 Gal	B66T00104	69.65
DTM Acrylic Coating Semi-Gloss Deep Base	IM	640517561	5 Gal	B66W00213	69.65
DTM Acrylic Coating Semi-Gloss Deep Base	IM	640517553	1 Gal	B66W00213	71.45
DTM Acrylic Coating Semi-Gloss Extra White/Tint Base	IM	640517546	5 Gal	B66W00211	66.05
DTM Acrylic Coating Semi-Gloss Extra White/Tint Base	IM	640517538	1 Gal	B66W00211	67.65
DTM Acrylic Coating Semi-Gloss Ultradeep/Clear Tint Base	IM	1361088	1 Gal	B66T00204	71.45
DTM Acrylic Coating Semi-Gloss Ultradeep/Clear Tint Base	IM	1361096	5 Gal	B66T00204	69.65
DTM Acrylic Primer Finish White	IM	1361500	1 Gal	B66W00001	67.65
DTM Acrylic Primer Finish White	IM	1361518	5 Gal	B66W00001	66.05
DTM Bonding Primer Off White	IM	1360650	1 Gal	B66A00050	84.85
DTM Bonding Primer Off White	IM	1360668	5 Gal	B66A00050	83.45
DTM Wash Primer Yellow Green	IM	640170601	5 Gal	B71Y00001	67.25
DTM Wash Primer Yellow Green	IM	640170593	1 Gal	B71Y00001	67.65
Dura-Plate® 154 HD Splash Zone Coating Hardener Part B	IM	640173639	5 Gal	B62V00320	74.85
Dura-Plate® 235 Multi Purpose Epoxy Black	IM	640321683	1 Gal	B67B00235	88.25
Dura-Plate® 235 Multi Purpose Epoxy Black	IM	640312534	4 GI-Kt	B67B00235	343.35
Dura-Plate® 235 Multi Purpose Epoxy Hardener	IM	640321733	Quart	B67V00235	26.85
Dura-Plate® 235 Multi Purpose Epoxy Hardener	IM	640174439	1 Gal	B67V00235	100.05
Dura-Plate® 235 Multi Purpose Epoxy Haze Gray	IM	640174413	4 GI-Kt	B67A00235	343.35
Dura-Plate® 235 Multi Purpose Epoxy Haze Gray	IM	640321691	1 Gal	B67A00235	88.25

Dura-Plate® 235 Multi Purpose Epoxy Mill White/Tint Base	IM	640321717	4 Gl-Kt	B67W00235	343.35
Dura-Plate® 235 Multi Purpose Epoxy Mill White/Tint Base	IM	640321725	1 Gal	B67W00235	88.25
Dura-Plate® 235 Multi Purpose Epoxy Red Oxide	IM	640174405	4 Gl-Kt	B67R00235	343.35
Dura-Plate® 235 Multi Purpose Epoxy Red Oxide	IM	640321675	1 Gal	B67R00235	88.25
Dura-Plate® 235 Multi Purpose Epoxy Ultradeep/Clear Tint Base	IM	640335493	4 Gl-Kt	B67T00235	343.35
Dura-Plate® 235 Multi Purpose Epoxy Ultradeep/Clear Tint Base	IM	640335485	1 Gal	B67T00235	88.25
Dura-Plate® MT Moisture Tolerant Epoxy Primer Hardener	IM	640360145	Quart	B62V00215	23.35
Dura-Plate® MT Moisture Tolerant Epoxy Primer Hardener	IM	640360152	1 Gal	B62V00215	84.15
Dura-Plate® MT Moisture Tolerant Epoxy Primer Haze Gray	IM	640362216	4 Gl-Kt	B62A00215	335.95
Dura-Plate® MT Moisture Tolerant Epoxy Primer Off White	IM	640362190	4 Gl-Kt	B62W00215	335.95
Dura-Plate® MT Moisture Tolerant Epoxy Primer Off White	IM	640362182	1 Gal	B62W00215	85.35
Dura-Plate® MT Moisture Tolerant Epoxy Primer Red Oxide	IM	640360129	1 Gal	B62R00215	85.35
Dura-Plate® MT Moisture Tolerant Epoxy Primer Red Oxide	IM	640360137	4 Gl-Kt	B62R00215	335.95
Epolon™ II Multi Mil Epoxy Part A Extra White/Tint Base	IM	640516795	1 Gal	B62W00811	90.85
Epolon™ II Multi Mil Epoxy Part A Extra White/Tint Base	IM	640516803	5 Gal	B62W00811	89.45
Epolon™ II Multi Mil Epoxy Part B Hardener	IM	640119806	1 Gal	B62V00800	63.25
Epolon™ II Multi Mil Epoxy Part B Hardener	IM	640119814	5 Gal	B62V00800	61.55
Epolon™ II RIP Rust Inhibitive Epoxy Primer Gray	IM	640119616	5 Gal	B67A00400	89.45
Epolon™ II RIP Rust Inhibitive Epoxy Primer Gray	IM	640119608	1 Gal	B67A00400	90.85
Epolon™ II RIP Rust Inhibitive Epoxy Primer Hardener	IM	640119657	1 Gal	B67V00400	63.25
Epolon™ II RIP Rust Inhibitive Epoxy Primer Hardener	IM	640119665	5 Gal	B67V00400	61.55
Epolon™ II RIP Rust Inhibitive Epoxy Primer Off White	IM	640119590	5 Gal	B67W00400	89.45
Epo-Phen™ Hi-Temp Coating Hardener	IM	640321907	1 Gal	B62V00055	151.15
Epoxy Mastic Aluminum II Aluminum Part A	IM	640149043	1 Gal	B62S00100	93.65
Epoxy Mastic Aluminum II Aluminum Part A	IM	640149050	5 Gal	B62S00100	92.55
Epoxy Mastic Aluminum II Hardener Part B	IM	640149076	5 Gal	B60V00100	92.55
Epoxy Mastic Aluminum II Hardener Part B	IM	640149068	1 Gal	B60V00100	93.65
E-Z® Roll Reducer Urethane Defoamer	IM	640322459	Quart	R07K00065	39.55
Fade-A-Way Dye Additive (For Diamond Clad) Green/Translucent	IM	640334702	Each	B65X00105	11.25
Fast Clad® Brush Grade Epoxy Catalyst	IM	640355772	Quart	B62V00240	36
Fast Clad® Brush Grade Epoxy White	IM	640355780	Qt Kit	B62W00240	36
Fast Clad® DTM Urethane Gloss Clear Tint Base	IM	640347696	1 Gal	B65T00854	90.05

Fast Clad® DTM Urethane Gloss Clear Tint Base	IM	640347704	3 GI-Kt	B65T00854	353.15
Fast Clad® DTM Urethane Gloss Extra White/Tint Base	IM	640347670	1 Gal	B65W00851	90.05
Fast Clad® DTM Urethane Gloss Extra White/Tint Base	IM	640347688	3 GI-Kt	B65W00851	353.15
Fast Clad® DTM Urethane Mastic Aluminum	IM	640362067	1 Gal	B65S00860	90.05
Fast Clad® DTM Urethane Mastic Aluminum	IM	640361838	3 GI-Kt	B65S00860	353.1
Fast Clad® DTM Urethane Mastic Hardener	IM	640347712	Quart	B65V00850	31.35
Fast Clad® DTM Urethane Mastic Hardener	IM	640347720	1 Gal	B65V00850	117.85
Fast Clad® DTM Urethane Mastic Red Oxide	IM	640362091	1 Gal	B65R00860	90.05
Fast Clad® DTM Urethane Mastic Red Oxide	IM	640361846	3 GI-Kt	B65R00860	353.1
Fast Clad® DTM Urethane Mastic Tint Base	IM	640362075	1 Gal	B65T00860	90.05
Fast Clad® DTM Urethane Mastic Tint Base	IM	640362083	3 GI-Kt	B65T00860	353.1
Fast Clad® ER Epoxy Edge Retentive Epoxy Blue - w/OAP Additive	IM	640384921	5 Gal	B62L00230	135.1
Fast Clad® ER Epoxy Edge Retentive Epoxy Hardener	IM	640352621	5 Gal	B62W00230	126.55
Fast Clad® ER Epoxy Edge Retentive Epoxy White	IM	640352613	5 Gal	B62V00230	126.55
Fast Clad® HB Acrylic Clear Tint Base	IM	640347928	5 Gal	B66T00414	70.85
Fast Clad® HB Acrylic Clear Tint Base	IM	640347910	1 Gal	B66T00414	72.15
Fast Clad® HB Acrylic Extra White/ Tint Base	IM	640347902	5 Gal	B66W00411	70.85
Fast Clad® HB Acrylic Extra White/Tint Base	IM	640347894	1 Gal	B66W00411	72.15
Fast Clad® Urethane Gloss Clear Tint Base	IM	640355426	1 Gal	B65T00964	79.85
Fast Clad® Urethane Gloss Extra White/Tint Base	IM	640355400	1 Gal	B65W00961	79.85
Fast Clad® Urethane Hardener Gloss And Semi-Gloss	IM	640347746	1 Gal	B65V00950	106.55
Fast Clad® Urethane Hardener Gloss And Semi-Gloss	IM	640355392	Quart	B65V00950	29.45
Fast Clad® Urethane Semi-Gloss Clear Tint Base	IM	640355376	1 Gal	B65T00954	79.85
Fast Clad® Urethane Semi-Gloss Extra White/Tint Base	IM	640355368	1 Gal	B65W00951	79.85
Fast Clad® Zinc HS Reinforced Zinc Primer Gray/Green Part A	IM	640360483	4 GI-Kt	B69A00352	525
Fast Clad® Zinc HS Reinforced Zinc Primer Hardener Part B	IM	640360491	1/2 Gal	B69V00352	32.35
Fast Glo® Water Based Phosphorescent Safety Marking Coating Greenish Yellow	IM	640349833	Quart	B90YG0010	79.85
Fast Glo® Water Based Phosphorescent Safety Marking Coating Greenish Yellow	IM	640349841	1 Gal	B90YG0010	299.05
FluoroKem Fluoropolymer Urethane Extra White Part A	IM	640399580	4 GI-Kt	B65W00550	1900
FluoroKem Fluoropolymer Urethane Extra White Part A	IM	640399572	1 Gal	B65W00550	495
FluoroKem Fluoropolymer Urethane Hardener Part B	IM	640399606	Quart	B65V00550	120
FluoroKem Fluoropolymer Urethane Hardener Part B	IM	640399614	1 Gal	B65V00550	495

Galvite HS Solvent Based Acrylic Coating Off White	IM	6304547	1 Gal	B50WZ0030	76.85
Galvite HS Solvent Based Acrylic Coating Off White	IM	6304554	5 Gal	B50WZ0030	74.85
Heavy Duty Block Filler White	IM	1310010	5 Gal	B42W00046	30.55
Hi-Mil Sher-Tar Epoxy Black Part A	IM	6300487	3 GI-Kt	B69B00040	161.15
Hi-Mil Sher-Tar Epoxy Hardener Part B	IM	6300644	1 Gal	B60V00040	89.85
Hi-Solids Alkyd Metal Primer Off White	IM	640153789	1 Gal	B50WZ0003	49.05
Hi-Solids Alkyd Metal Primer Off White	IM	640150918	5 Gal	B50WZ0003	48.25
Hi-Solids Alkyd Metal Primer Reddish Brown	IM	6304471	5 Gal	B50NZ0002	48.25
Hi-Solids Alkyd Metal Primer Reddish Brown	IM	640152740	1 Gal	B50NZ0002	49.05
Hi-Solids Catalyzed Epoxy Beige	IM	6400485	4 GI-Kt	B62H00200	321.35
Hi-Solids Catalyzed Epoxy Hardener	IM	6303168	1 Gal	B60V00020	82.55
Hi-Solids Catalyzed Epoxy Light Blue	IM	6400493	4 GI-Kt	B62L00200	321.35
Hi-Solids Catalyzed Epoxy Sanitary White	IM	6400246	4 GI-Kt	B62W00201	321.35
Hi-Solids Polyurethane 100 Gloss Extra White Part A	IM	640390027	1 Gal	B65W00625	131.25
Hi-Solids Polyurethane 100 Gloss Extra White Part A	IM	640390035	3 GI-Kt	B65W00625	498.75
Hi-Solids Polyurethane 100 Gloss Hardener Part B	IM	640390076	1 Gal	B65V00625	298.2
Hi-Solids Polyurethane 100 Gloss Hardener Part B	IM	640390068	Quart	B65V00625	75.6
Hi-Solids Polyurethane 100 Gloss Ultradeep Part A	IM	640390043	1 Gal	B65T00625	131.25
Hi-Solids Polyurethane 100 Gloss Ultradeep Part A	IM	640390050	3 GI-Kt	B65T00625	498.75
Hi-Solids Polyurethane Gloss Black Part S	IM	6204994	1 Gal	B65B00311	139.85
Hi-Solids Polyurethane Gloss Extra White/Tint Base Part S	IM	640517686	4 GI-Kt	B65W00311	574.85
Hi-Solids Polyurethane Gloss Extra White/Tint Base Part S	IM	640517678	1 Gal	B65W00311	143.45
Hi-Solids Polyurethane Gloss Safety Red Part S	IM	6204986	1 Gal	B65R00338	204.35
Hi-Solids Polyurethane Gloss Safety Yellow Part S	IM	6204978	1 Gal	B65Y00337	204.35
Hi-Solids Polyurethane Gloss Ultra White	IM	640320792	4 GI-Kt	B65W00300	600.55
Hi-Solids Polyurethane Gloss Ultra White	IM	640320784	1 Gal	B65W00300	147.85
Hi-Solids Polyurethane Gloss Ultradeep/Clear Tint Base Part S	IM	857799993	1 Gal	B65T00304	158.35
Hi-Solids Polyurethane Gloss Ultradeep/Clear Tint Base Part S	IM	607499993	4 GI-Kt	B65T00304	600.55
Hi-Solids Polyurethane Gloss-CA Hardener	IM	6304141	Quart	B60V00030	39.65
Hi-Solids Polyurethane Gloss-CA Hardener	IM	6304281	1 Gal	B60V00030	148.85
Hi-Solids Polyurethane Semi-Gloss Extra White/Tint Base	IM	640335535	4 GI-Kt	B65W00351	574.85
Hi-Solids Polyurethane Semi-Gloss Extra White/Tint Base	IM	640335527	1 Gal	B65W00351	143.45

Hi-Solids Polyurethane Semi-Gloss Ultradeep/Clear Tint Base Part S	IM	640335543	1 Gal	B65T00354	158.35
Hi-Solids Polyurethane Semi-Gloss Ultradeep/Clear Tint Base Part S	IM	640335550	4 GI-Kt	B65T00354	600.55
Hotline® Fast Dry Latex Traffic Marking Paint TM2152 White	IM	800003204	5 Gal	0.0TM2152	50.55
Hotline® Fast Dry Latex Traffic Marking Paint TM2153 Lead Free Yellow	IM	800003212	5 Gal	0.0TM2153	50.55
Hydrogloss Single Component Waterbased Urethane Clear Tint Base	IM	640365896	1 Gal	B65T00184	73.3
Hydrogloss Single Component Waterbased Urethane Clear Tint Base	IM	640365904	5 Gal	B65T00184	71
Hydrogloss Single Component Waterbased Urethane Extra White	IM	640365888	5 Gal	B65W00181	71
Hydrogloss Single Component Waterbased Urethane Extra White	IM	640365870	1 Gal	B65W00181	73.3
Industrial Aluminum Paint	IM	6106496	5 Gal	B59S00004	43.15
Industrial Enamel Black	IM	6170211	5 Gal	B54B00011	45.65
Industrial Enamel Black	IM	6170203	1 Gal	B54B00011	47.35
Industrial Enamel Cedar Green	IM	6170500	1 Gal	B54G00014	54.85
Industrial Enamel Deep Base	IM	640517736	1 Gal	B54W00113	57.85
Industrial Enamel Deep Base	IM	640517744	5 Gal	B54W00113	54.85
Industrial Enamel HS Black	IM	640118667	1 Gal	B54BZ0411	65.35
Industrial Enamel HS Deep Base	IM	640518742	5 Gal	B54WZ0413	67.25
Industrial Enamel HS Deep Base	IM	640517793	1 Gal	B54WZ0413	68.85
Industrial Enamel HS Pure White	IM	640118600	5 Gal	B54WZ0401	65.35
Industrial Enamel HS Pure White	IM	640118592	1 Gal	B54WZ0401	67.25
Industrial Enamel HS Safety Orange	IM	640118691	1 Gal	B54EZ0439	74.85
Industrial Enamel HS Safety Red	IM	640118675	1 Gal	B54RZ0438	74.85
Industrial Enamel HS Safety Yellow	IM	640118683	1 Gal	B54YZ0437	74.85
Industrial Enamel HS Ultradeep/Clear Tint Base	IM	640118725	5 Gal	B54TZ0404	67.25
Industrial Enamel HS Ultradeep/Clear Tint Base	IM	640118709	1 Gal	B54TZ0404	68.85
Industrial Enamel Pure White	IM	791299993	5 Gal	B54W00101	53.25
Industrial Enamel Pure White	IM	790799993	1 Gal	B54W00101	54.85
Industrial Enamel Safety Orange	IM	6174056	1 Gal	B54E00039	61.15
Industrial Enamel Safety Red	IM	6174064	1 Gal	B54R00038	61.15
Industrial Enamel Safety Yellow	IM	6174072	1 Gal	B54Y00037	61.15
Industrial Enamel Slate Gray	IM	6170401	1 Gal	B54A00013	54.85
Industrial Enamel Tower Gray	IM	6170302	1 Gal	B54A00012	54.85
Industrial Enamel Ultradeep/Clear Tint Base	IM	797499993	5 Gal	B54T00104	54.85

Industrial Enamel Ultradeep/Clear Tint Base	IM	796999993	1 Gal	B54T00104	57.85
Industrial Enamel VOC Complying Black	IM	640109237	1 Gal	B54BZ0011	49.65
Industrial Enamel VOC Complying Deep Base	IM	640517785	5 Gal	B54WZ0113	57.85
Industrial Enamel VOC Complying Deep Base	IM	640517777	1 Gal	B54WZ0113	59.85
Industrial Enamel VOC Complying Pure White	IM	640109211	1 Gal	B54WZ0101	57.85
Industrial Enamel VOC Complying Pure White	IM	640109229	5 Gal	B54WZ0101	54.85
Industrial Enamel VOC Complying Safety Orange	IM	640141446	1 Gal	B54EZ0039	67.25
Industrial Enamel VOC Complying Safety Red	IM	640141453	1 Gal	B54RZ0038	67.25
Industrial Enamel VOC Complying Safety Yellow	IM	640141461	1 Gal	B54YZ0037	67.25
Industrial Enamel VOC Complying Ultradeep/Clear Tint Base	IM	640109310	1 Gal	B54TZ0104	59.85
Industrial Enamel VOC Complying Ultradeep/Clear Tint Base	IM	640109328	5 Gal	B54TZ0104	57.85
Industrial Enamel Walnut Brown	IM	6170708	1 Gal	B54N00016	47.35
Industrial Urethane Alkyd Enamel Black	IM	640365755	1 Gal	B54B00155	73.3
Industrial Urethane Alkyd Enamel Black	IM	640365763	5 Gal	B54B00155	72.15
Industrial Urethane Alkyd Enamel Extra White	IM	640365615	1 Gal	B54W00151	73.3
Industrial Urethane Alkyd Enamel Extra White	IM	640365623	5 Gal	B54W00151	72.15
Industrial Urethane Alkyd Enamel Safety Red	IM	640384178	1 Gal	B54R00158	82.45
Industrial Urethane Alkyd Enamel Safety Yellow	IM	640384160	1 Gal	B54Y00157	82.45
Industrial Urethane Alkyd Enamel Ultradeep Tint Base	IM	640365730	1 Gal	B54T00154	73.3
Industrial Urethane Alkyd Enamel Ultradeep Tint Base	IM	640365748	5 Gal	B54T00154	72.15
Kem 4000 High Solids Acrylic Alkyd Enamel Black	IM	640362703	1 Gal	B55B00300	50.55
Kem 4000 High Solids Acrylic Alkyd Enamel Black	IM	640362711	5 Gal	B55B00300	49.85
Kem 4000 High Solids Acrylic Alkyd Enamel Extra White	IM	640362448	1 Gal	B55W00311	50.55
Kem 4000 High Solids Acrylic Alkyd Enamel Extra White	IM	640362455	5 Gal	B55W00311	49.85
Kem 4000 High Solids Acrylic Alkyd Enamel Safety Red	IM	640363461	1 Gal	B55R00300	67.7
Kem 4000 High Solids Acrylic Alkyd Enamel Safety Yellow	IM	640363453	1 Gal	B55Y00300	67.7
Kem 4000 High Solids Acrylic Alkyd Enamel Ultradeep	IM	640362463	1 Gal	B55T00304	50.55
Kem 4000 High Solids Acrylic Alkyd Enamel Ultradeep	IM	640362471	5 Gal	B55T00304	49.85
Kem Bond HS Universal Metal Primer Off White	IM	640167151	5 Gal	B50WZ0004	62.25
Kem Bond HS Universal Metal Primer Off White	IM	6304539	1 Gal	B50WZ0004	63.85
Kem Bond HS Universal Metal Primer Red Oxide	IM	6304497	5 Gal	B50NZ0003	62.25
Kem Bond® HS Universal Metal Primer Gray	IM	640344974	5 Gal	B50AZ0008	62.25

Kem Bond® HS Universal Metal Primer Gray	IM	640344966	1 Gal	B50AZ0008	63.85
Kem Bond® HS Universal Metal Primer Red Oxide	IM	6304521	1 Gal	B50NZ0003	63.85
Kem Hi-Temp Heat Flex II 450 Black	IM	640172516	1 Gal	B59B00300	249.55
Kem Hi-Temp Heat Flex II 450 New Toned White	IM	640172524	1 Gal	B59W00301	244.85
Kem Hi-Temp Heat Flex II 450 Shale Gray	IM	640172532	1 Gal	B59A00303	244.85
Kem Hi-Temp Heat Flex II 450 Thunder Gray	IM	640172540	1 Gal	B59A00304	249.55
Kem Hi-Temp Heat Flex II Accelerator	IM	640172615	Quart	B59V00405	194.85
Kem Kromik Universal Metal Primer Brown	IM	640111753	5 Gal	B50NZ0006	58.65
Kem Kromik Universal Metal Primer Brown	IM	640111746	1 Gal	B50NZ0006	60.25
Kem Kromik Universal Metal Primer Off White	IM	640115325	1 Gal	B50WZ0001	60.25
Kem Kromik® Universal Metal Primer Gray	IM	640348033	1 Gal	B50AZ0006	60.25
Kem Kromik® Universal Metal Primer Gray	IM	640348041	5 Gal	B50AZ0006	58.65
Kem Kromik® Universal Metal Primer Off White	IM	640115333	5 Gal	B50WZ0001	58.65
Kem® Hi-Temp Heat Flex II 450 Aluminum	IM	640355285	1 Gal	B59S00300	244.85
Kem® Hi-Temp Heat Flex II 450 Cirrus Gray	IM	640172755	1 Gal	B59A00302	244.85
Kromik® Metal Primer Brown	IM	6311138	1 Gal	E41N00001	71.45
Kromik® Metal Primer Brown	IM	6311146	5 Gal	E41N00001	69.65
Macropoxy 646 Fast Cure Epoxy Black	IM	640174355	5 Gal	B58B00600	92.65
Macropoxy 646 Fast Cure Epoxy Hardener	IM	640173597	5 Gal	B58V00600	92.65
Macropoxy 646 Fast Cure Epoxy Mill White	IM	640174686	5 Gal	B58W00610	92.65
Macropoxy 920 PrePrime Rust Penetrating Epoxy Pre-Primer Transparent Part A	IM	640172805	3 GI-Kt	B58T00101	261.65
Macropoxy HS High Solids Epoxy Hardener	IM	640170783	5 Gal	B58V00400	91.45
Macropoxy HS High Solids Epoxy Ultradeed/Clear Tint Base Part A	IM	640170775	5 Gal	B58T00404	89.85
Macropoxy HS High Solids Epoxy White/Tint Base Part A	IM	640123485	1 Gal	B58W00401	93.05
Macropoxy HS High Solids Epoxy White/Tint Base Part A	IM	640170767	5 Gal	B58W00401	91.45
Macropoxy® 646 Fast Cure Epoxy Black	IM	640310280	1 Gal	B58B00600	97.85
Macropoxy® 646 Fast Cure Epoxy Hardener	IM	640125027	1 Gal	B58V00600	97.85
Macropoxy® 646 Fast Cure Epoxy Mill White	IM	640125001	1 Gal	B58W00610	97.85
Macropoxy® 646 Fast Cure Epoxy Safety Red	IM	640330361	1 Gal	B58R00600	100.85
Macropoxy® 646 Fast Cure Epoxy Safety Yellow	IM	640330379	1 Gal	B58Y00600	100.85
Macropoxy® 646 Fast Cure Epoxy Ultradeep/Clear Tint Base	IM	640310298	1 Gal	B58T00604	97.85
Macropoxy® 646 Fast Cure Epoxy Ultradeep/Clear Tint Base	IM	640174348	5 Gal	B58T00604	92.65

Macropoxy® 646 PW Potable Water Epoxy Light Blue	IM	640345112	5 Gal	B58LX0600	92.65
Macropoxy® 646 PW Potable Water Epoxy Light Blue	IM	640345104	1 Gal	B58LX0600	97.85
Macropoxy® 646 PW Potable Water Epoxy Mill White	IM	640345096	5 Gal	B58WX0610	92.65
Macropoxy® 646-100 Fast Cure Epoxy Hardener Part B	IM	640390159	5 Gal	B58V00620	117
Macropoxy® 646-100 Fast Cure Epoxy Hardener Part B	IM	640390142	1 Gal	B58V00620	120
Macropoxy® 646-100 Fast Cure Epoxy Mill White	IM	640390167	1 Gal	B58W00620	120
Macropoxy® 646-100 Fast Cure Epoxy Mill White	IM	640390175	5 Gal	B58W00620	117
Macropoxy® 646-100 Fast Cure Epoxy Ultradeep Base	IM	640392742	1 Gal	B58T00624	120
Macropoxy® 646-100 Fast Cure Epoxy Ultradeep Base	IM	640392759	5 Gal	B58T00624	117
Macropoxy® 846 NSF Winter Grade Epoxy Hardener	IM	640320750	1 Gal	B58V00700	92.65
Macropoxy® 846 NSF Winter Grade Epoxy Hardener	IM	640173860	5 Gal	B58V00700	92.65
Macropoxy® 846 NSF Winter Grade Epoxy Light Blue Part A	IM	640345005	1 Gal	B58L00700	97.85
Macropoxy® 846 NSF Winter Grade Epoxy Light Blue Part A	IM	640345013	5 Gal	B58L00700	92.65
Macropoxy® 846 NSF Winter Grade Epoxy Mill White	IM	640320768	1 Gal	B58W00710	97.85
Macropoxy® 846 NSF Winter Grade Epoxy Mill White	IM	640173605	5 Gal	B58W00710	92.65
Macropoxy® 920 PrePrime Rust Penetrating Epoxy Pre-Primer Hardener Part B	IM	501218713	Quart	B58V00010	39.55
Macropoxy® 920 PrePrime Rust Penetrating Epoxy Pre-Primer Hardener Part B	IM	640172813	1 Gal	B58V00010	151.45
Macropoxy® 920 PrePrime Rust Penetrating Epoxy Pre-Primer Transparent Part	IM	501218705	1 Gal	B58T00101	69.55
Macropoxy® HS High Solids Epoxy Hardener	IM	640119020	1 Gal	B58V00400	93.25
Macropoxy® HS High Solids Epoxy Ultradeep/Clear Tint Base Part A	IM	640320743	1 Gal	B58T00404	93.05
Metalastic DTM Acrylic Modified Enamel Black	IM	640312054	5 Gal	B55BZ0600	71.45
Metalastic DTM Acrylic Modified Enamel Ultradeep/Clear Tint Base	IM	640312021	1 Gal	B55TZ0604	70.55
Metalastic DTM Acrylic Modified Enamel Ultradeep/Clear Tint Base	IM	640312039	5 Gal	B55TZ0604	69.85
Metalastic® DTM Acrylic Modified Enamel Black	IM	640312047	1 Gal	B55BZ0600	72.25
Metalastic® DTM Acrylic Modified Enamel Deep Base	IM	640518841	1 Gal	B55WZ0613	70.55
Metalastic® DTM Acrylic Modified Enamel Deep Base	IM	640518858	5 Gal	B55WZ0613	69.85
Metalastic® DTM Acrylic Modified Enamel Extra White/Tint Base	IM	640518833	5 Gal	B55WZ0611	71.45
Metalastic® DTM Acrylic Modified Enamel Extra White/Tint Base	IM	640518825	1 Gal	B55WZ0611	72.25
Metalatex Semi-Gloss Enamel Black	IM	6200505	1 Gal	B42B00003	53.85
Metalatex Semi-Gloss Enamel Safety Orange	IM	6204044	1 Gal	B42E00039	77.15
Metalatex Semi-Gloss Enamel Safety Red	IM	6204069	1 Gal	B42R00038	77.15
Metalatex Semi-Gloss Enamel Safety Yellow	IM	6204051	1 Gal	B42Y00037	77.15

Metalatex Semi-Gloss Enamel Ultradeep/Clear Tint Base	IM	885599993	5 Gal	B42T00104	53.85
Metalatex® Semi-Gloss Enamel Deep Base	IM	640518817	5 Gal	B42W00113	53.85
Metalatex® Semi-Gloss Enamel Deep Base	IM	640518809	1 Gal	B42W00113	56.65
Metalatex® Semi-Gloss Enamel Extra White/Tint Base	IM	640518791	5 Gal	B42W00111	51.55
Metalatex® Semi-Gloss Enamel Extra White/Tint Base	IM	640518783	1 Gal	B42W00111	53.85
Metalatex® Semi-Gloss Enamel Ultradeep/Clear Tint Base	IM	884199993	1 Gal	B42T00104	56.65
Opti-Bond™ Multi Surface Coating White	IM	6202360	5 Gal	B50W00100	63.85
Poly-Lon 1900 Polyester Polyurethane Hardener Part B	IM	640119988	1 Gal	B65V00500	151.45
Poly-Lon 1900 Polyester Polyurethane Ultradeep/Clear Tint Base Part A	IM	640119947	3 GI-Kt	B65T00504	441.45
Poly-Lon® 1900 Polyester Polyurethane Extra White/Tint Base Part A	IM	640518874	3 GI-Kt	B65W00511	441.45
Poly-Lon® 1900 Polyester Polyurethane Extra White/Tint Base Part A	IM	640518866	1 Gal	B65W00511	113.85
Poly-Lon® 1900 Polyester Polyurethane Hardener Part B	IM	640119970	Quart	B65V00500	39.65
Poly-Lon® 1900 Polyester Polyurethane Ultradeep/Clear Tint Base Part A	IM	640119921	1 Gal	B65T00504	113.85
Polysiloxane XLE-80 Extra White	IM	640369062	1 Gal	B80W00800	230
Polysiloxane XLE-80 Extra White	IM	640369070	4 GI-Kt	B80W00800	912
Polysiloxane XLE-80 Hardener	IM	640369088	Quart	B80V00800	40.1
Polysiloxane XLE-80 Hardener	IM	640369096	1 Gal	B80V00800	125.9
Polysiloxane XLE-80 Ultradeep Clear Tint Base	IM	640373742	1 Gal	B80T00804	230
Polysiloxane XLE-80 Ultradeep Clear Tint Base	IM	640373759	4 GI-Kt	B80T00804	912
PRO Industrial 0 VOC Acrylic Gloss Black	IM	650023898	1 Gal	B66B00600	73
PRO Industrial 0 VOC Acrylic Gloss Black	IM	650023906	5 Gal	B66B00600	73.5
PRO Industrial 0 VOC Acrylic Gloss Deep Base	IM	650023559	5 Gal	B66W00613	72.5
PRO Industrial 0 VOC Acrylic Gloss Deep Base	IM	650023542	1 Gal	B66W00613	73
PRO Industrial 0 VOC Acrylic Gloss Extra White	IM	650023468	1 Gal	B66W00611	73
PRO Industrial 0 VOC Acrylic Gloss Extra White	IM	650023492	5 Gal	B66W00611	72.5
PRO Industrial 0 VOC Acrylic Gloss Safety Red	IM	650023914	1 Gal	B66R00600	88
PRO Industrial 0 VOC Acrylic Gloss Safety Yellow	IM	650023922	1 Gal	B66Y00600	88
PRO Industrial 0 VOC Acrylic Gloss Ultra Deep	IM	650023567	1 Gal	B66T00604	73
PRO Industrial 0 VOC Acrylic Gloss Ultra Deep	IM	650023575	5 Gal	B66T00604	72.5
PRO Industrial 0 VOC Acrylic Semi-Gloss Deep Base	IM	650023617	5 Gal	B66W00653	72.5
PRO Industrial 0 VOC Acrylic Semi-Gloss Deep Base	IM	650023609	1 Gal	B66W00653	73
PRO Industrial 0 VOC Acrylic Semi-Gloss Extra White	IM	650023583	1 Gal	B66W00651	73

PRO Industrial 0 VOC Acrylic Semi-Gloss Extra White	IM	650023591	5 Gal	B66W00651	72.5
PRO Industrial 0 VOC Acrylic Semi-Gloss Ultra Deep	IM	650023625	1 Gal	B66T00654	73
PRO Industrial 0 VOC Acrylic Semi-Gloss Ultra Deep	IM	650023633	5 Gal	B66T00654	72.5
Pro Industrial Hi-Bild Waterbased Catalyzed Epoxy Deep Base	IM	640517660	4 Gl-Kt	B71W00113	306.65
Pro Industrial Hi-Bild Waterbased Catalyzed Epoxy Deep Base	IM	640517652	1 Gal	B71W00113	78.85
Pro Industrial Hi-Bild Waterbased Catalyzed Epoxy Extra White/Tint Base	IM	640517645	4 Gl-Kt	B71W00111	306.65
Pro Industrial Hi-Bild Waterbased Catalyzed Epoxy Extra White/Tint Base	IM	640517637	1 Gal	B71W00111	78.85
Pro Industrial Hi-Bild Waterbased Catalyzed Epoxy Hardener - High Lustre	IM	640311338	1 Gal	B71V00100	78.85
Pro Industrial Hi-Bild Waterbased Catalyzed Epoxy Hardener - High Lustre	IM	640311320	Quart	B71V00100	20.85
Pro Industrial Hi-Bild Waterbased Catalyzed Epoxy Hardener - Low Lustre	IM	640311346	Quart	B71V00110	20.85
Pro Industrial Hi-Bild Waterbased Catalyzed Epoxy Hardener - Low Lustre	IM	640311353	1 Gal	B71V00110	78.85
Pro Industrial Hi-Bild Waterbased Catalyzed Epoxy Ultradeep/Clear Tint Base	IM	640311312	4 Gl-Kt	B71T00104	306.65
Pro Industrial Hi-Bild Waterbased Catalyzed Epoxy Ultradeep/Clear Tint Base	IM	640311304	1 Gal	B71T00104	78.85
PRO Industrial High Performance Epoxy Black Part A	IM	6178032	1 Gal	B67B00211	111.85
PRO Industrial High Performance Epoxy Deep Base Part A	IM	640518932	4 Gl-Kt	B67W00213	436.25
PRO Industrial High Performance Epoxy Deep Base Part A	IM	640518924	1 Gal	B67W00213	119.35
PRO Industrial High Performance Epoxy Hardener Part B	IM	6178040	1 Gal	B67V00200	126.85
PRO Industrial High Performance Epoxy Hardener Part B	IM	6178057	Quart	B67V00200	33.15
PRO Industrial High Performance Epoxy Pure White/Tint Base Part A	IM	930399993	1 Gal	B67W00201	110.55
PRO Industrial High Performance Epoxy Pure White/Tint Base Part A	IM	909699993	4 Gl-Kt	B67W00201	423.35
PRO Industrial High Performance Epoxy Safety Red Part A	IM	6178016	1 Gal	B67R00238	222.85
PRO Industrial High Performance Epoxy Safety Yellow Part A	IM	6178024	1 Gal	B67Y00237	222.85
PRO Industrial High Performance Epoxy Ultradeep/Clear Tint Base Part A	IM	904499993	4 Gl-Kt	B67T00204	436.25
PRO Industrial High Performance Epoxy Ultradeep/Clear Tint Base Part A	IM	933699993	1 Gal	B67T00204	119.35
PRO Industrial Industrial Enamel 100 Deep Base	IM	650022460	5 Gal	B54WZ0213	93
PRO Industrial Industrial Enamel 100 Deep Base	IM	650021975	1 Gal	B54WZ0213	94
PRO Industrial Industrial Enamel 100 Pure White	IM	640417002	5 Gal	B54WZ0211	93
PRO Industrial Industrial Enamel 100 Pure White	IM	640416996	1 Gal	B54WZ0211	94
PRO Industrial Multi-Surface Acrylic Extra White	IM	650023674	5 Gal	B66W00501	66
PRO Industrial Multi-Surface Acrylic Extra White	IM	650023666	1 Gal	B66W00501	67
PRO Industrial Pro-Cryl® Universal Primer Gray(cirrus std)	IM	640322715	5 Gal	B66A00310	72.65
PRO Industrial Pro-Cryl® Universal Primer Gray(cirrus std)	IM	640322707	1 Gal	B66A00310	73.35

PRO Industrial Pro-Cryl® Universal Primer Off White	IM	640322681	1 Gal	B66W00310	73.35
PRO Industrial Pro-Cryl® Universal Primer Off White	IM	640322699	5 Gal	B66W00310	72.65
PRO Industrial Pro-Cryl® Universal Primer Red Oxide	IM	640322129	1 Gal	B66N00310	73.35
PRO Industrial Pro-Cryl® Universal Primer Red Oxide	IM	640322160	5 Gal	B66N00310	72.65
ProMar® Alkyd Fast Dry Zone Marking Paint White	IM	800001299	5 Gal	0.0TM5494	37.45
ProMar® Alkyd Fast Dry Zone Marking Paint Yellow	IM	800052920	5 Gal	0.0TM5495	37.45
ProMar® Alkyd Zone Marking Paint White	IM	6311419	5 Gal	B29W00001	39.25
ProMar® Alkyd Zone Marking Paint White	IM	6311401	1 Gal	B29W00001	41.85
ProMar® Alkyd Zone Marking Paint Yellow (Non-Leaded)	IM	800051039	1 Gal	B29YZ0002	46.85
ProMar® Alkyd Zone Marking Paint Yellow (Non-Leaded)	IM	800051047	5 Gal	B29YZ0002	45.35
ProMar® Low VOC Acrylic Copolymer Traffic Paint White	IM	800055931	5 Gal	0.0TM5712	34.85
ProMar® Low VOC Acrylic Copolymer Traffic Paint Yellow	IM	800055923	5 Gal	0.0TM5713	36.15
Quik-Kick® Epoxy Accelerator	IM	640321915	Quart	B60V00200	74.25
Quik-Kick® Epoxy Accelerator	IM	640321923	1 Gal	B60V00200	237.05
Quik-Thane® Urethane Accelerator	IM	640310025	Quart	B65V00010	20.85
Recoatable Epoxy Primer Gray	IM	640329702	1 Gal	B67A00005	73.35
Recoatable Epoxy Primer Gray	IM	640145165	5 Gal	B67A00005	71.45
Recoatable Epoxy Primer Hardener	IM	6304265	1 Gal	B67V00005	73.35
Recoatable Epoxy Primer Hardener	IM	6304273	5 Gal	B67V00005	71.45
Recoatable Epoxy Primer Red Oxide	IM	6309892	1 Gal	B67R00005	73.35
Recoatable Epoxy Primer Red Oxide	IM	6300990	5 Gal	B67R00005	71.45
Recoatable Epoxy Primer Tan	IM	6304257	5 Gal	B67H00005	71.45
Recoatable Epoxy Primer Tan	IM	6304240	1 Gal	B67H00005	73.35
Reducer - CK255C005	IM	600201362	5 Gal	CK255C005	31.45
Reducer - CK255C005 For Various Tank Linings	IM	600201370	1 Gal	CK255C005	32.85
Reducer - K10 WB Hot Weather Solvent	IM	640384210	1 Gal	R08K00010	27.55
Reducer - MIBK R7K195	IM	640172730	5 Gal	R07K00195	48.35
Reducer - PM Acetate R7K132	IM	640120614	5 Gal	R07K00132	45.35
Reducer - PM Acetate R7K132	IM	601310584	1 Gal	R07K00132	48.25
Reducer - R7K104	IM	640312237	1 Gal	R07K00104	39.55
Reducer - R7K104	IM	640312245	5 Gal	R07K00104	37.85
Reducer - R7K145	IM	640172748	5 Gal	R07K00145	45.35

Reducer - R7K145	IM	640326195	1 Gal	R07K00145	45.85
Reducer - R7K145 For Various Epoxies	IM	640124111	Drum	R07K00145	43.15
Reducer - R7K15	IM	640174389	5 Gal	R07K00015	30.55
Reducer - R7K15 For Various Epoxies and Urethanes	IM	640320834	1 Gal	R07K00015	32.15
Reducer - R7K54	IM	5308671	1 Gal	0.05308671	34.29
Reducer - R7K54	IM	5308689	5 Gal	0.05308689	34.59
Reducer - R7K54	IM	5308697	Drum	0.05308697	31.99
Reducer - Retarder Thinner R7K100	IM	6311989	1 Gal	R07K00100	28.85
Reducer - Retarder Thinner R7K100	IM	6311997	5 Gal	R07K00100	27.05
Reducer - Various Urethanes R7K58	IM	5308713	5 Gal	0.05308713	34.39
Reducer - Various Urethanes R7K58	IM	5308721	Drum	0.05308721	33.09
Reducer - Various Urethanes R7K58	IM	5308705	1 Gal	0.05308705	35.39
Seaguard® Universal Primer Gray	IM	640411146	5 Gal	N41A00635	28.9
Seaguard® Universal Primer Gray	IM	640411138	1 Gal	N41A00635	30.05
Seaguard® Universal Primer Red Oxide	IM	640411104	5 Gal	N41R00635	30.8
Seaguard® Universal Primer Red Oxide	IM	640411096	1 Gal	N41R00635	31.4
SetFast Acrylic Latex Traffic Marking Paint Yellow (Lead Free)	IM	800003246	5 Gal	0.0TM2161	45.35
SetFast Acrylic Waterborne Traffic Marking Paint White	IM	800001786	5 Gal	0.0TM0226	41.85
SetFast Latex Traffic Marking Paint Black	IM	640114682	5 Gal	0.0TM2135	57.35
SetFast Latex Traffic Marking Paint Blue	IM	640114641	5 Gal	0.0TM2133	57.65
SetFast® Acrylic Aisle Marking Paint White	IM	800003923	5 Gal	0.0TM2172	46.85
SetFast® Acrylic Aisle Marking Paint Yellow (Lead Free)	IM	800003766	5 Gal	0.0TM2173	46.85
SetFast® Acrylic Latex Traffic Marking Paint White	IM	800003238	5 Gal	0.0TM2160	44.45
SetFast® Acrylic Waterborne Traffic Marking Paint Lead Free Yellow	IM	800052904	5 Gal	0.0TM0227	41.85
Setfast® Acrylic Zone Marking Paint White	IM	800004848	5 Gal	0.0TM5632	42.15
Setfast® Acrylic Zone Marking Paint Yellow	IM	800051070	5 Gal	0.0TM5645	40.85
SetFast® Chlorinated Rubber Zone Marking Paint Lead Free Yellow	IM	800053472	5 Gal	0.0TM5127	41.85
SetFast® Chlorinated Rubber Zone Marking Paint White	IM	800001877	5 Gal	0.0TM5126	41.85
SetFast® Chlorinated Rubber Zone Marking Paint Yellow (Leaded)	IM	800001927	5 Gal	0.0TM5129	39.85
SetFast® Latex Traffic Marking Paint Red	IM	640114666	5 Gal	0.0TM2132	78.85
SetFast® Low VOC Acrylic Traffic Marking Paint White TM5626	IM	800050312	5 Gal	0.0TM5626	51.55
SetFast® Low VOC Acrylic Traffic Marking Paint Yellow TM5627	IM	800051484	5 Gal	0.0TM5627	54.85

SetFast® Low VOC Acrylic Traffic Marking Paint Yellow TM5635	IM	800050320	5 Gal	0.0TM5635	54.85
SetFast® Low VOC Acrylic Traffic Marking Paint Yellow TM5637	IM	800050718	5 Gal	0.0TM5637	54.85
SetFast® Premium Alkyd Zone Marking Paint Black A305	IM	800002016	5 Gal	0.0A00305	50.15
SetFast® Premium Alkyd Zone Marking Paint Red A302	IM	800002099	5 Gal	0.0A00302	84.85
SetFast® Premium Alkyd Zone Marking Paint White A300	IM	800002172	5 Gal	0.0A00300	44.45
SetFast® Premium Alkyd Zone Marking Paint Yellow (Lead Free) A303	IM	800003006	5 Gal	0.0A00303	53.85
Sher-Clear™ 1K Acrylic Clear Coat Flat	IM	640365789	1 Gal	B66C00385	71.15
Sher-Clear™ 1K Acrylic Clear Coat Gloss	IM	640360111	1 Gal	B66C00375	71.15
Sher-Clear™ 1K Acrylic Clear Coat Semi-Gloss	IM	640365771	1 Gal	B66C00380	71.15
Sher-Cryl™ HPA High Performance Acrylic Gloss Extra White	IM	640518908	1 Gal	B66W00311	76.25
Sher-Cryl™ HPA High Performance Acrylic Gloss Extra White	IM	640518916	5 Gal	B66W00311	75.45
Sher-Cryl™ HPA High Performance Acrylic Gloss Safety Black	IM	640331906	1 Gal	B66B00300	86.05
Sher-Cryl™ HPA High Performance Acrylic Gloss Safety Red	IM	640331922	1 Gal	B66R00300	86.05
Sher-Cryl™ HPA High Performance Acrylic Gloss Safety Yellow	IM	640331930	1 Gal	B66Y00300	86.05
Sher-Cryl™ HPA High Performance Acrylic Gloss Ultra White	IM	640174132	1 Gal	B66W00300	77.85
Sher-Cryl™ HPA High Performance Acrylic Gloss Ultra White	IM	640174140	5 Gal	B66W00300	77.15
Sher-Cryl™ HPA High Performance Acrylic Gloss Ultradeep/Clear Tint Base	IM	640174215	1 Gal	B66T00304	76.25
Sher-Cryl™ HPA High Performance Acrylic Gloss Ultradeep/Clear Tint Base	IM	640174223	5 Gal	B66T00304	75.45
Sher-Cryl™ HPA High Performance Acrylic Semi-Gloss Extra White	IM	640347969	5 Gal	B66W00351	75.45
Sher-Cryl™ HPA High Performance Acrylic Semi-Gloss Extra White	IM	640347951	1 Gal	B66W00351	76.25
Sher-Cryl™ HPA High Performance Acrylic Semi-Gloss Ultra White	IM	640347944	5 Gal	B66W00350	77.15
Sher-Cryl™ HPA High Performance Acrylic Semi-Gloss Ultra White	IM	640347936	1 Gal	B66W00350	77.85
Sher-Cryl™ HPA High Performance Acrylic Semi-Gloss Ultradeep/Clear Tint Base	IM	640347977	1 Gal	B66T00354	76.25
Sher-Cryl™ HPA High Performance Acrylic Semi-Gloss Ultradeep/Clear Tint Base	IM	640347985	5 Gal	B66T00354	75.45
SherFlex Repair Elastomeric Polyurethane Beige Part A	IM	640392650	1 Gal	B65H00920	47.25
SherFlex Repair Elastomeric Polyurethane Hardener Part B	IM	640392668	Quart	B65V00920	26.25
Sherplate 360 Part A Buff	IM	640385605	1 Gal	B62H00360	81.4
Sherplate 360 Part A Buff	IM	640385613	5 Gal	B62H00360	80.85
Sherplate 360 Part B Hardener	IM	640385589	1 Gal	B62V00360	81.4
Sherplate 360 Part B Hardener	IM	640385597	5 Gal	B62V00360	80.85
Sherthane® 2K Urethane Gloss Clear Tint Base	IM	640347589	1 Gal	B65T00154	120.65
Sherthane® 2K Urethane Gloss Clear Tint Base	IM	640347597	4 Gl-Kt	B65T00154	454.15

Sherthane® 2K Urethane Gloss Extra White/Tint Base	IM	640347563	1 Gal	B65W00151	115.65
Sherthane® 2K Urethane Gloss Extra White/Tint Base	IM	640347571	4 GI-Kt	B65W00151	436.55
Sherthane® 2K Urethane Gloss Hardener	IM	640347605	Quart	B65V00150	32.85
Sherthane® 2K Urethane Gloss Hardener	IM	640347613	1 Gal	B65V00150	124.15
Sher-Tuff® Epoxy Flexible Epoxy Coating Hardener Part B	IM	640335048	5 Gal	B67V00020	200.85
Silver-Brite Aluminum Paint	IM	6311336	1 Gal	B59S00011	57.05
Silver-Brite Heavy Duty Rust Resistant Aluminum Paint	IM	6302517	5 Gal	B59S00002	75.15
Silver-Brite Heavy Duty Rust Resistant Aluminum Paint	IM	6302509	1 Gal	B59S00002	73.65
Silver-Brite Hi Heat Resisting Aluminum Paint	IM	6102909	1 Gal	B59S00003	49.45
Silver-Brite Hi Heat Resisting Aluminum Paint	IM	6102917	5 Gal	B59S00003	48.05
Silver-Brite Hi-Heat Silicone Alkyd Aluminum Paint	IM	6103006	1 Gal	B59S00008	111.15
Silver-Brite® Aluminum Paint	IM	6311344	5 Gal	B59S00011	56.65
Spraylastic® Exterior Semi-Gloss Waterborne Dryfall Clear Tint Base	IM	640334587	5 Gal	B42T00017	57.15
Spraylastic® Exterior Semi-Gloss Waterborne Dryfall Extra White	IM	640518940	5 Gal	B42W00017	61.25
Steel It Polyurethane Coating Aluminum	IM	1608140	1 Gal	0.0160814	143.85
Steel It Polyurethane Coating Spray 14 oz. Aluminum	IM	1415488	Each	0.01415488	18.85
Steel Master™ 9500 30% Silicone Alkyd Black	IM	640119541	1 Gal	B56B00300	94.15
Steel Master™ 9500 30% Silicone Alkyd Black	IM	640119558	5 Gal	B56B00300	92.65
Steel Master™ 9500 30% Silicone Alkyd Extra White/Tint Base	IM	640518965	5 Gal	B56W00311	92.65
Steel Master™ 9500 30% Silicone Alkyd Extra White/Tint Base	IM	640518957	1 Gal	B56W00311	94.15
Steel Master™ 9500 30% Silicone Alkyd Safety Yellow	IM	640131405	1 Gal	B56Y00300	106.45
Steel Master™ 9500 30% Silicone Alkyd Ultradeep/Clear Tint Base	IM	640119319	1 Gal	B56T00304	94.15
Steel Master™ 9500 30% Silicone Alkyd Ultradeep/Clear Tint Base	IM	640119533	5 Gal	B56T00304	92.65
Steel Spec™ Epoxy Primer Hardener Part B	IM	640360343	1 Gal	B58V00008	77.55
Steel Spec™ Epoxy Primer Hardener Part B	IM	640360350	5 Gal	B58V00008	76.25
Steel Spec™ Epoxy Primer Red Oxide Part A	IM	640360368	1 Gal	B58R00008	77.55
Steel Spec™ Epoxy Primer Red Oxide Part A	IM	640360376	5 Gal	B58R00008	76.25
Steel Spec™ Fast Dry Alkyd Topcoat Black	IM	640349825	5 Gal	B55B00800	36.15
Steel Spec™ Fast Dry Alkyd Topcoat Black	IM	640349817	1 Gal	B55B00800	37.45
Steel Spec™ Fast Dry Alkyd Topcoat Clear Tint Base	IM	640334645	1 Gal	B55T00804	37.45
Steel Spec™ Fast Dry Alkyd Topcoat Clear Tint Base	IM	640342457	5 Gal	B55T00804	36.15
Steel Spec™ Fast Dry Alkyd Topcoat Extra White/Tint Base	IM	640334629	1 Gal	B55W00811	37.45

Steel Spec™ Fast Dry Alkyd Topcoat Extra White/Tint Base	IM	640334637	5 Gal	B55W00811	36.15
Super Save-Lite Dryfall Flat Brilliant White	IM	640104071	5 Gal	B48W00061	36.45
Super Save-Lite Dryfall Semi-Gloss Brilliant White	IM	640104014	5 Gal	B47W00062	37.85
Super Save-Lite Dryfall Semi-Gloss Brilliant White	IM	640104022	Drum	B47W00062	36.45
Super Save-Lite Hi Tech Dryfall Eg-Shel White	IM	640312062	5 Gal	B48W00071	49.55
Super Save-Lite Hi Tech Dryfall Flat White	IM	640174397	5 Gal	B48W00070	47.85
Super Save-Lite® Dryfall VOC Complying Gloss White	IM	640312070	5 Gal	B47WZ0065	54.85
Super Save-Lite® Hi Tech Dryfall Eg-Shel White	IM	640325536	Drum	B48W00071	47.85
Tank Clad HS Hardener Part B	IM	640170742	1 Gal	B60V00080	151.85
Tank Clad HS Light Blue Part A	IM	640170734	4 Gl-Kt	B62L00080	360.45
Tank Clad HS Low Temp Hardener	IM	640355483	1 Gal	B60V00085	186.45
Tank Clad HS Sanitary White Part A	IM	640170726	4 Gl-Kt	B62W00080	360.45
TarGuard™ Coal Tar Epoxy Black Part A	IM	640323820	4 Gl-Kt	B69B00060	218.35
TarGuard™ Coal Tar Epoxy Hardener Part B	IM	640323838	1 Gal	B69V00060	56.65
TarGuard™ Coal Tar Epoxy Red Part A	IM	640339255	4 Gl-Kt	B69R00060	235.45
Tile-Clad High Solids Epoxy Black	IM	6171003	1 Gal	B62BZ0011	84.35
Tile-Clad High Solids Epoxy Gloss Hardener	IM	6304174	1 Gal	B60VZ0070	70.15
Tile-Clad High Solids Epoxy Gloss Hardener	IM	6304182	5 Gal	B60VZ0070	67.65
Tile-Clad High Solids Epoxy Safety Red	IM	6171011	1 Gal	B62RZ0038	134.15
Tile-Clad High Solids Epoxy Safety Yellow	IM	6171029	1 Gal	B62YZ0037	134.15
Tile-Clad High Solids Epoxy Ultra White	IM	6170989	1 Gal	B62WZ0100	87.85
Tile-Clad High Solids Epoxy Ultra White	IM	6170997	5 Gal	B62WZ0100	87.35
Tile-Clad High Solids Epoxy Ultradeep/Clear Tint Base	IM	928099993	1 Gal	B62TZ0104	87.85
Tile-Clad® High Solids Epoxy Deep Base	IM	640519013	1 Gal	B62WZ0113	87.85
Tile-Clad® High Solids Epoxy Deep Base	IM	640519021	5 Gal	B62WZ0113	87.35
Tile-Clad® High Solids Epoxy Eg-Shel Hardener	IM	640334561	1 Gal	B60VZ0075	70.15
Tile-Clad® High Solids Epoxy Eg-Shel Hardener	IM	640335659	5 Gal	B60VZ0075	67.65
Tile-Clad® High Solids Epoxy Extra White/Tint Base	IM	640518999	1 Gal	B62WZ0111	84.35
Tile-Clad® High Solids Epoxy Extra White/Tint Base	IM	640519005	5 Gal	B62WZ0111	83.45
Tile-Clad® High Solids Epoxy Safety Orange	IM	640357117	1 Gal	B62EZ0039	134.15
Tile-Clad® High Solids Epoxy Ultradeep/Clear Tint Base	IM	640153409	5 Gal	B62TZ0104	87.35
Tile-Clad® II Catalyzed Epoxy Eg-Shel Hardener	IM	640150637	5 Gal	B60VA0007	73.25

Waterbased Catalyzed Epoxy Deep Base Part A	IM	640516514	1 Gal	B70W00213	84.55
Waterbased Catalyzed Epoxy Extra White/Tint Base Part A	IM	640516829	4 GI-Kt	B70W00211	294.05
Waterbased Catalyzed Epoxy Extra White/Tint Base Part A	IM	640516811	1 Gal	B70W00211	82.55
Waterbased Catalyzed Epoxy Gloss Hardener Part B	IM	6304448	1 Gal	B60V00015	76.85
Waterbased Catalyzed Epoxy Gloss Hardener Part B	IM	6304430	Quart	B60V00015	29.85
Waterbased Catalyzed Epoxy Semi-Gloss Hardener Part B	IM	6303986	1 Gal	B60V00025	76.85
Waterbased Catalyzed Epoxy Semi-Gloss Hardener Part B	IM	6303994	Quart	B60V00025	29.85
Waterbased Catalyzed Epoxy Ultradeep/Clear Tint Base Part A	IM	392899993	1 Gal	B70T00204	84.55
Waterbased Catalyzed Epoxy Ultradeep/Clear Tint Base Part A	IM	600799993	4 GI-Kt	B70T00204	297.25
Waterbased Fade-A-Way Dye Additive Green/Transluscent	IM	640360517	Each	B60V00075	11.25
Waterbased Industrial Enamel Black	IM	640360277	1 Gal	B53B00300	63.45
Waterbased Industrial Enamel Clear Tint Base	IM	640360293	1 Gal	B53T00304	58.25
Waterbased Industrial Enamel Clear Tint Base	IM	640360301	5 Gal	B53T00304	56.85
Waterbased Industrial Enamel Extra White/Tint Base	IM	640360251	5 Gal	B53W00311	56.85
Waterbased Industrial Enamel Extra White/Tint Base	IM	640360244	1 Gal	B53W00311	58.25
Waterbased Industrial Enamel Safety Red	IM	640360269	1 Gal	B53R00300	67.25
Waterbased Industrial Enamel Safety Yellow	IM	640360285	1 Gal	B53Y00300	67.25
Waterbased Tile-Clad® Epoxy Clear Tint Base	IM	640348751	4 GI-Kt	B73T00114	297.65
Waterbased Tile-Clad® Epoxy Clear Tint Base	IM	640348744	1 Gal	B73T00114	76.25
Waterbased Tile-Clad® Epoxy Extra White/Tint Base	IM	640348777	4 GI-Kt	B73W00111	297.65
Waterbased Tile-Clad® Epoxy Extra White/Tint Base	IM	640348769	1 Gal	B73W00111	76.25
Waterbased Tile-Clad® Epoxy Hardener	IM	640348694	1 Gal	B73V00100	51.35
Waterbased Tile-Clad® Epoxy Hardener	IM	640348686	Quart	B73V00100	16.85
Waterbased Tile-Clad® Epoxy Primer Gray Part A	IM	640348728	1 Gal	B73A00200	76.25
Waterbased Tile-Clad® Epoxy Primer Gray Part A	IM	640348736	4 GI-Kt	B73A00200	318.45
Waterbased Tile-Clad® Epoxy Primer Hardener Part B	IM	640348702	Quart	B73V00200	16.85
Waterbased Tile-Clad® Epoxy Primer Hardener Part B	IM	640348710	1 Gal	B73V00200	51.35
Waterborne Acrylic Dry Fall Eg-Shel White	IM	640149001	5 Gal	B42W00002	46.35
Waterborne Acrylic Dry Fall Eg-Shel White	IM	640149019	Drum	B42W00002	44.85
Waterborne Acrylic Dry Fall Flat Black	IM	640140604	5 Gal	B42BW00003	41.35
Waterborne Acrylic Dry Fall Flat Clear Tint Base	IM	640334579	5 Gal	B42T00001	41.35
Waterborne Acrylic Dry Fall Flat White	IM	640108163	5 Gal	B42W00001	41.35

Waterborne Acrylic Dry Fall Flat White	IM	640108171	Drum	B42W00001	39.85
Waterborne Acrylic Dryfall Flat Ultradeep Base	IM	601212574	5 Gal	B42TB0001	41.35
Zinc Clad 5 Organic Zinc-Rich Primer Gray Green	IM	6304000	1 Gal	B69A00045	151.35
Zinc Clad IV Organic Zinc-Rich Epoxy Primer Binder	IM	6301147	2 Gl-Kt	B69A00008	427
Zinc Clad IV Organic Zinc-Rich Epoxy Primer Hardener	IM	6301154	Quart	B69V00008	24.85
Zinc Clad VI Water Based Organic Zinc-Rich Epoxy Hardener	IM	640173829	1 Gal	B69V00210	33.85
Zinc Clad Zinc Dust 72.5 lbs.	IM	6304232	Keg	B69D00011	499
Zinc Clad Zinc Dust Part F	IM	640173837	Keg	B69D00210	335
Zinc Clad® 200 Organic Zinc-Rich Epoxy Primer Base Part A	IM	640349197	4 Gl-Kt	B69A00200	139.85
Zinc Clad® 200 Organic Zinc-Rich Epoxy Primer Hardener Part B	IM	640349205	1 Gal	B69V00200	39.85
Zinc Clad® II Ethyl Silicate Inorganic Zinc-Rich Coating Binder Part E	IM	6303234	4 Gl-Kt	B69V00003	197.25
Zinc Clad® II LV Inorganic Zinc-Rich Coating Gray Green	IM	640353348	4 Gl-Kt	B69VZ0019	159.8
Zinc Clad® II Plus Inorganic Zinc-Rich Coating Hardener	IM	640350849	Quart	B69VZ0013	16.45
Zinc Clad® III HS 100 Organic Zinc-Rich Epoxy Primer Base	IM	640389235	1 Gal	B69A00110	82
Zinc Clad® III HS 100 Organic Zinc-Rich Epoxy Primer Hardener	IM	640389243	1 Gal	B69V00110	82
Zinc Clad® III HS Organic zinc-Rich Epoxy Primer	IM	640321741	1 Gal	B69A00100	76.55
Zinc Clad® III HS Organic zinc-Rich Epoxy Primer Hardener	IM	640173670	1 Gal	B69V00100	76.55
Zinc Clad® PCP Ultra Weldable Inorganic Zinc-Rich Preconstruction Primer Base	IM	640365425	5 Gl-Kt	B69A00450	186
Zinc Clad® PCP Ultra Weldable Inorganic Zinc-Rich Preconstruction Primer Fast	IM	640378295	4 Gl-Kt	B69V00455	128.25
Zinc Clad® PCP Ultra Weldable Inorganic Zinc-Rich Preconstruction Primer Stand	IM	640365433	4 Gl-Kt	B69V00450	128.25
Zinc Clad® VI Water Based Organic Zinc-Rich Epoxy Reddish Gray	IM	640126991	4 Gl-Kt	B69R00210	310.85
Zinc Plate Waterbased Inorganic Zinc-Rich Preconstruction Primer Binder	IM	640347506	4 Gl-Kt	B69VX0400	167.75
Zinc Plate Waterbased Inorganic Zinc-Rich Preconstruction Primer Dust (Corrosio	IM	640347522	Keg	B69DX0401	399
Zinc Plate Waterbased Inorganic Zinc-Rich Preconstruction Primer Dust (Corrosio	IM	640347514	Keg	B69DX0400	399
Zinc Plate Waterbased Inorganic Zinc-Rich Preconstruction Primer Dust (Weld)	IM	640347530	Keg	B69DX0402	399
Zinc Plate Weldable Inorganic Zinc-Rich Preconstruction Primer	IM	640328571	5 Gl-Kt	B69A00010	289
Zinc Plate Weldable Inorganic Zinc-Rich Preconstruction Primer Hardener	IM	640327839	4 Gl-Kt	B69V00010	281.55
Air Assisted Airless Sprayer - Air Coat	SE	2207660	Each	0.0220766	2805.49
Air Compressor - 2 H.P. 115V Electric 5 Gal Tank Single Stage	SE	9609629	Each	0.09609629	735
Air Compressor - Mi-T-M® AC1 PE15 08M1	SE	2203693	Each	0.02203693	1315.99
Air Compressor - Mi-T-M® AC1 PH55 08M	SE	2203701	Each	0.02203701	1735
Airless Spray - Nova 390	SE	1122688	Each	0.01122688	1199

Airless Sprayer - 440ix Electric Standard Frame Complete Unit	SE	9291485	Each	0.09291485	1426.99
Airless Sprayer - 440ix Hi-Rider Electric Complete Unit	SE	2208908	Each	0.02208908	1595.57
Airless Sprayer - 440ix Hi-Rider Electric Loaded Unit	SE	2208916	Each	0.02208916	1348.5
Airless Sprayer - 440ix Skid Electric Complete Unit	SE	2208874	Each	0.02208874	1475.53
Airless Sprayer - 440ix Skid Electric Loaded Unit	SE	2208882	Each	0.02208882	1595.57
Airless Sprayer - 640ix Lo-Rider Electric Complete Unit	SE	2208957	Each	0.02208957	2214.22
Airless Sprayer - 640ix Lo-Rider Electric Loaded Unit	SE	2208965	Each	0.02208965	2306.56
Airless Sprayer - 640ix Skid Electric Complete Unit	SE	2208924	Each	0.02208924	2029.55
Airless Sprayer - 640ix Skid Electric Loaded Unit	SE	2208932	Each	0.02208932	2121.88
Airless Sprayer - 740ix Electric Lo-Rider Bare Unit	SE	2208155	Each	0.02208155	2583.56
Airless Sprayer - 840ix Electric Hi-Rider Bare Unit	SE	2208122	Each	0.02208122	3876.27
Airless Sprayer - 840ix Electric Lo-Rider Bare Unit	SE	2208114	Each	0.02208114	3876.27
Airless Sprayer - 840ix Electric Lo-Rider Loaded Unit	SE	9920844	Each	0.09920844	4153
Airless Sprayer - Electric 740ix Hi-Rider Bare Unit	SE	2208163	Each	0.02208163	2583.56
Airless Sprayer - EPX 2455 Electric Lo-Boy	SE	2209120	Each	0.0220912	3320
Airless Sprayer - EPX 2455 Electric Upright	SE	2209112	Each	0.02209112	3320
Airless Sprayer - EPX 2510 Electric	SE	4022547	Each	0.04022547	4476.99
Airless Sprayer - EPX 2555 Electric Lo-Boy	SE	2209146	Each	0.02209146	4170
Airless Sprayer - EPX 2555 Electric Upright	SE	2209138	Each	0.02209138	4170
Airless Sprayer - GH 833 Gas Operated Bare	SE	9920778	Each	0.09920778	8960
Airless Sprayer - GH 833 Gas Operated Complete	SE	9920786	Each	0.09920786	9600
Airless Sprayer - GMax 3400 Gas Operated Hi-Boy Bare Unit	SE	2208429	Each	0.02208429	3430
Airless Sprayer - GMax 3400 Gas Operated Hi-Boy Complete Unit	SE	2208437	Each	0.02208437	3730
Airless Sprayer - GMax 3400 Gas Operated Lo-Boy Bare Unit	SE	2208403	Each	0.02208403	3430
Airless Sprayer - GMax 3400 Gas Operated Lo-Boy Complete Unit	SE	2208411	Each	0.02208411	3730
Airless Sprayer - GMax II 3900 Premium Hi-Boy	SE	2208478	Each	0.02208478	5020
Airless Sprayer - GMax II 3900 Premium Lo-Boy	SE	2208452	Each	0.02208452	5120
Airless Sprayer - GMax II 3900 Standard Hi-Boy	SE	2208460	Each	0.0220846	4660
Airless Sprayer - GMax II 3900 Standard Lo-Boy	SE	2208445	Each	0.02208445	4760
Airless Sprayer - GMax II 5900 Premium Hi-Boy	SE	2208510	Each	0.0220851	5710
Airless Sprayer - GMax II 5900 Premium Lo-Boy	SE	2208494	Each	0.02208494	5790
Airless Sprayer - GMax II 5900 Standard Hi-Boy	SE	2208502	Each	0.02208502	5535

Airless Sprayer - GMax II 5900 Standard Lo-Boy	SE	2208486	Each	0.02208486	5420
Airless Sprayer - GMax II 7900 Gas Premium Hi- Boy	SE	2208635	Each	0.02208635	6120
Airless Sprayer - GMax II 7900 Gas Premium Lo-Boy	SE	2208619	Each	0.02208619	6230
Airless Sprayer - GMax II 7900 Standard Hi-Boy	SE	2208627	Each	0.02208627	5740
Airless Sprayer - GMax II 7900 Standard Lo-Boy	SE	2208601	Each	0.02208601	5860
Airless Sprayer - GX 130 Gas Operated Bare Unit	SE	2209377	Each	0.02209377	3800
Airless Sprayer - GX 160 Gas Operated Bare Unit	SE	2209328	Each	0.02209328	4233
Airless Sprayer - GX 80 Gas Operated Bare Unit	SE	2209369	Each	0.02209369	2889.99
Airless Sprayer - Performer 1140ix Electric Hi-Rider Loaded Unit	SE	9920851	Each	0.09920851	5077
Airless Sprayer - Performer 640ix Electric Hi-Rider Loaded Unit	SE	2208940	Each	0.0220894	2214.22
Airless Sprayer - Performer 8900 XLT Gasoline Complete Unit	SE	9903410	Each	0.0990341	5839
Airless Sprayer - PowrTwin 1200 XLT Diesel	SE	9920885	Each	0.09920885	7976
Airless Sprayer - PowrTwin 12000 XLT Gas Operated Complete Unit	SE	9903485	Each	0.09903485	7122
Airless Sprayer - PowrTwin 12000 XLT Gasoline Bare Unit	SE	9903469	Each	0.09903469	6885
Airless Sprayer - PowrTwin 4900 XLT Gas Bare Unit	SE	9903337	Each	0.09903337	4335
Airless Sprayer - PowrTwin 4900 XLT Gas Complete Unit	SE	9903352	Each	0.09903352	4572
Airless Sprayer - PowrTwin 6900 XLT Diesel	SE	9920877	Each	0.09920877	6462
Airless Sprayer - PowrTwin 6900 XLT Gasoline Bare Unit	SE	9903378	Each	0.09903378	4980
Airless Sprayer - PowrTwin 6900 XLT Gasoline Complete Unit	SE	9903394	Each	0.09903394	5321.49
Airless Sprayer - ProForce 30	SE	2209393	Each	0.02209393	399
Airless Sprayer - ProForce Paint Crew Electric	SE	2207645	Each	0.02207645	199
Airless Sprayer - Sherwin-Williams ProForce 23	SE	2207538	Each	0.02207538	299
Airless Sprayer - SpeedFlo™ Boss Portable Gas Operated	SE	4228961	Each	0.04228961	7368
Airless Sprayer - SW 419 Electric Lo-Boy	SE	2208734	Each	0.02208734	1325
Airless Sprayer - SW 419 Electric Standing Complete Unit	SE	2208981	Each	0.02208981	1147.99
Airless Sprayer - SW 419 Electric Upright	SE	2208726	Each	0.02208726	1325
Airless Sprayer - SW 623 Electric Lo-Boy	SE	2208759	Each	0.02208759	2025
Airless Sprayer - SW 623 Electric Standard	SE	2208767	Each	0.02208767	1840
Airless Sprayer - SW 623 Electric Upright	SE	2208742	Each	0.02208742	2025
Airless Sprayer - SW 726 Electric Lo-Boy	SE	2208783	Each	0.02208783	2395
Airless Sprayer - SW 726 Electric Upright	SE	2208775	Each	0.02208775	2395
Airless Sprayer - Ultimate MX II™ 1095 Premium Hi-Boy	SE	9920752	Each	0.09920752	5650

Airless Sprayer - Ultimate MX II™ 1095 Standard Hi-Boy	SE	2209286	Each	0.02209286	5260
Airless Sprayer - Ultimate MX II™ 1595 Premium Hi-Boy	SE	9920760	Each	0.0992076	6990
Airless Sprayer - Ultimate MX II™ 1595 Standard Hi-Boy	SE	2209294	Each	0.02209294	6620
Airless Sprayer - Ultimate MX II™ 490 Hi-Boy	SE	9920679	Each	0.09920679	1705
Airless Sprayer - Ultimate MX II™ 490 Lo-Boy	SE	9920687	Each	0.09920687	1705
Airless Sprayer - Ultimate MX II™ 495 Hi Boy Complete Unit	SE	2209252	Each	0.02209252	2390
Airless Sprayer - Ultimate MX II™ 495 Lo-Boy	SE	9920695	Each	0.09920695	2390
Airless Sprayer - Ultimate MX II™ 495 Standard	SE	2209385	Each	0.02209385	2160
Airless Sprayer - Ultimate MX II™ 595 Hi-Boy	SE	2209245	Each	0.02209245	2690
Airless Sprayer - Ultimate MX II™ 595 Lo-Boy	SE	9920703	Each	0.09920703	2690
Airless Sprayer - Ultimate MX II™ 685 Standard Hi-Boy Complete Unit	SE	2209260	Each	0.0220926	3000
Airless Sprayer - Ultimate MX II™ 695 Premium Hi-Boy	SE	9920729	Each	0.09920729	3380
Airless Sprayer - Ultimate MX II™ 695 Premium Lo-Boy	SE	9920737	Each	0.09920737	3380
Airless Sprayer - Ultimate MX II™ 695 Standard Lo-Boy	SE	9920711	Each	0.09920711	2873.7
Airless Sprayer - Ultimate MX II™ 795 Premium Hi-Boy	SE	9920745	Each	0.09920745	4600
Airless Sprayer - Ultimate MX II™ 795 Standard Hi-Boy	SE	2209278	Each	0.02209278	4210
Airless Sprayer - Ultimate Nova 395 Standard Frame With FTX Gun, Hose And R	SE	2207405	Each	0.02207405	1499
Airless Sprayer - Ultimate Nova™ 395 High Stand	SE	2206811	Each	0.02206811	1660
Airless Sprayer - Ultimate Nova™ 395 Standard Lo-Boy	SE	2206829	Each	0.02206829	1660
Airless Sprayers - 740ix Electric Hi-Rider Loaded Unit	SE	9920810	Each	0.0992081	2861
Airless Sprayers - 740ix Electric Lo-Rider Loaded Unit	SE	9920828	Each	0.09920828	2861
Airless Sprayers - 840ix Electric Hi-Rider Loaded Unit	SE	9920836	Each	0.09920836	4153
Airless Texture Sprayer - TexSpray 1030FC	SE	4041430	Each	0.0404143	8525
Airless Texture Sprayer - TexSpray 5900 HD Complete	SE	2208593	Each	0.02208593	6080
Airless Texture Sprayer - TexSpray EXT HP	SE	4127684	Each	0.04127684	3239.55
Airless Texture Sprayer - TexSpray GTX 2000	SE	2207629	Each	0.02207629	5030
Airless Texture Sprayer - TexSpray Mark IV	SE	9920794	Each	0.09920794	4490
Airless Texture Sprayer - TexSpray Mark V	SE	9920802	Each	0.09920802	7395
Airless Texture Sprayer - TexSpray RTX 1500	SE	2207652	Each	0.02207652	2865
Airless Texture Sprayer - Texturing Unit With Compressor And Drywall Hopper G	SE	5938741	Each	0.05938741	1017.99
Booth Filters - Paint Arrestors Duo Pad 20x20x2 inches 100 Per Case	SE	2822963	Each	0.02822963	60.49
Booth Filters - Paint Arrestors Duo Pad 20x25x2 inches 100 Per Case	SE	2822971	Each	0.02822971	71.49

CS8100	SE	4215182	Each	0.04215182	1170.8
CS9100	SE	4196648	Each	0.04196648	1522.5
Extension Pole - Paint Smart Brand Quick Reach Telescoping Pole 5-1/2 Ft. To 8	SE	9941055	Each	0.09941055	251
Extension Pole - Paint Smart Brand Quick Reach Telescoping Pole 7-1/2 Ft. To 1	SE	1645969	Each	0.01645969	277.49
Generator - 2500 Watt 4.5 H.P. Subaru OHC	SE	9920653	Each	0.09920653	1460
Generator - 5000 Watt 9 H.P. Subaru OHC	SE	8678633	Each	0.08678633	2550
Generator - 7000 Watt	SE	8649170	Each	0.0864917	1099
Generator - 8000 Watt 13.5 H.P. Subaru OHV	SE	8688939	Each	0.08988939	3640
Generator - Buffalo 4000 Watt Generator	SE	8630923	Each	0.08630923	599
GH200 CONV BARE	SE	1323492	Each	0.01323492	5340
GH200 CONV COMP	SE	1323500	Each	0.013235	5620
GH230 CONV BARE	SE	1323526	Each	0.01323526	5800
GH230 CONV COMP	SE	1323534	Each	0.01323534	6090
GH300 BARE	SE	1323559	Each	0.01323559	6830
GH300 COMP	SE	1323567	Each	0.01323567	7120
Line Striper - Line Crew 1250	SE	2208049	Each	0.02208049	5490
Line Striper - Line Lazer 3000	SE	2208650	Each	0.0220865	4910
Line Striper - Line Lazer IV 200HS 1 Gun	SE	2208700	Each	0.022087	9290
Line Striper - Line Lazer IV 200HS 2 Gun	SE	2208718	Each	0.02208718	10080
Line Striper - Line Lazer IV 3900 1 Gun	SE	2208668	Each	0.02208668	7040
Line Striper - Line Lazer IV 3900 2 Gun	SE	2208676	Each	0.02208676	7770
Line Striper - Line Lazer IV 5900 1 Gun	SE	2208684	Each	0.02208684	8610
Line Striper - Line Lazer IV 5900 2 Gun	SE	2208692	Each	0.02208692	9400
Line Striper - PowrLiner 4900 XLT 1 Gun	SE	9920950	Each	0.0992095	6299
Line Striper - PowrLiner 4900 XLT 2 Guns	SE	9920968	Each	0.09920968	6849
Line Striper - PowrLiner 6900 XLT 2 Guns	SE	8689747	Each	0.08689747	7399
Line Striper - PowrLiner 8900 XLT 1 Gun	SE	8689754	Each	0.08689754	7369
Line Striper - PowrLiner 8900 XLT 2 Guns	SE	8689762	Each	0.08689762	7919
Line Striper - PowrLiner 9900 SP With Power Handler	SE	2208973	Each	0.02208973	12543
Line Striper - ProMark II	SE	9683681	Each	0.09683681	4522
Line Striper - TurfPro Field Marking Machine	SE	2209013	Each	0.02209013	2600
Pressure Washer - 11 HP CA-3304-0 MHB	SE	9839333	Each	0.09839333	3115

Pressure Washer - 13 HP CA-3504-0 MHB	SE	9839325	Each	0.09839325	3345
Pressure Washer - 4000 PSI Direct Drive 13 HP Honda Motor	SE	9858655	Each	0.09858655	3345
Pressure Washer - 5.5 HP CA24030 MHB	SE	9839259	Each	0.09839259	2070
Pressure Washer - 6 HP CA-2403-0 MRB	SE	9839267	Each	0.09839267	1845
Pressure Washer - 6.5 HP CA-2703-0 MHB	SE	9839275	Each	0.09839275	2165
Pressure Washer - 7 HP CA-2703-0 MRB	SE	9839283	Each	0.09839283	2015
Pressure Washer - 9 HP CA-3003-0 MHB	SE	9839291	Each	0.09839291	2900
Pressure Washer - 9 HP CA-3003-0 MRB	SE	9839309	Each	0.09839309	2775
Pressure Washer - CW 2505 Cold Water Gas Operated Belt Drive	SE	2203388	Each	0.02203388	3195
Pressure Washer - CW 3004 Cold Water Gas Operated Belt Drive	SE	2203370	Each	0.0220337	3195
Pressure Washer - CW 3504 Cold Water Gas Operated Belt Drive	SE	2203354	Each	0.02203354	3450
Pressure Washer - CW 4004 Cold Water Gas Operated Belt Drive	SE	2206548	Each	0.02206548	4295
Pressure Washer - CWC 5004 Cold Water Gas Operated Belt Drive	SE	2206555	Each	0.02206555	6295
Pressure Washer - CWC Series 6004 2MGH Cold Water 6000 psi Belt Drive	SE	8651721	Each	0.08651721	5831.67
Pressure Washer - G Force 2525 LD Gas Operated Direct Drive	SE	9552761	Each	0.09552761	877
Pressure Washer - G Force 2730B Cold Water Gas Operated Direct Drive	SE	9226440	Each	0.0922644	1315
Pressure Washer - G Force 2750H Cold Water Gas Operated Direct Drive	SE	9225566	Each	0.09225566	1565
Pressure Washer - G Force 3030 Cold Water Gas Operated Direct Drive	SE	9215971	Each	0.09215971	1875
Pressure Washer - G Force 3040 Cold Water Gas Operated Belt Drive	SE	2206795	Each	0.02206795	2610
Pressure Washer - G Force 3540 Cold Water Gas Operated Belt Drive	SE	2206803	Each	0.02206803	3100
Pressure Washer - G Force 3540 Cold Water Gas Operated Direct Drive	SE	9229816	Each	0.09229816	2490
Pressure Washer - G Force 4043 Cold Water Gas Operated Belt Drive	SE	2201853	Each	0.02201853	4080
Pressure Washer - G Force Cold Water Gas Operated Direct Drive	SE	9225558	Each	0.09225558	2250
Pressure Washer - HSE1002 Hot Water Direct Drive	SE	2202380	Each	0.0220238	3240
Pressure Washer - JCW 3004 OMHB Cold Water Gas Operated Belt Drive	SE	2202471	Each	0.02202471	3882.49
Pressure Washer - JCW 3504 OMHB Cold Water Gas Operated Belt Drive	SE	2202224	Each	0.02202224	3495
Pressure Washer - Job Pro 2703 - 7HP Robin Direct Drive	SE	2206670	Each	0.0220667	1195
Pressure Washer - Job Pro 2703 OMHB Cold Water Gas Operated Direct Drive	SE	2202141	Each	0.02202141	2184.99
Pressure Washer - Job Pro 3003 OMHB Cold Water Gas Operated Direct Drive	SE	2202489	Each	0.02202489	2993.99
Pressure Washer - Job Pro 3003 OMRB Cold Water Gas Operated Direct Drive	SE	2206688	Each	0.02206688	2886.49
Pressure Washer - Job Pro 3304 OMHB Cold Water Gas Operated Direct Drive	SE	2202166	Each	0.02202166	2695
Pressure Washer - Job Pro 3504 OMHB Cold Water Gas Operated Direct Drive	SE	9008053	Each	0.09008053	3400

Pressure Washer - ProForce 2300	SE	2209104	Each	0.02209104	299
Pressure Washer - ProForce 2400 With Honda Engine Entry Level	SE	2208064	Each	0.02208064	439
Pressure Washer - WorkPro 2408 Entry Level	SE	2208171	Each	0.02208171	508.99
Pressure Washer - WorkPro 2703-SWHB Direct Drive	SE	9920646	Each	0.09920646	699
Pressure Washer Accessory - Hose Reel For 50 Ft. Hose	SE	2204709	Each	0.02204709	153
Pressure Washer Accessory - Reel Retrofit Kit	SE	2204725	Each	0.02204725	142
Spray Accessory - Airless Spray Gun Extension 12 Inch	SE	2209310	Each	0.0220931	28.49
Spray Accessory - Airless Spray Gun Extension 18 Inch	SE	2209336	Each	0.02209336	30.99
Spray Accessory - Airless Spray Gun Extension 6 Inch	SE	2209302	Each	0.02209302	26.99
Spray Accessory - Airless Spray Whip - Flex Pro Hose Whip 3/16 Inch x 3 Feet	SE	2209351	Each	0.02209351	20.9
Spray Accessory - Airless Spray Whip - Flex Pro Hose Whip 3/16 Inch x 5 Inch	SE	2209344	Each	0.02209344	25.2
Spray Accessory - Flex Pro Hose 1/4 Inch x 50 Feet	SE	2209229	Each	0.02209229	54.5
Spray Accessory - Flex Pro Hose 3/8 Inch x 50 Feet	SE	2209237	Each	0.02209237	146
Spray Accessory - G-10 XL Airless Spray Gun 4 Finger	SE	2862183	Each	0.02862183	198.99
Spray Accessory - G-10 XL Spray Gun 2 Finger	SE	4143814	Each	0.04143814	195
Spray Accessory - Lightweight Gun Extension 24 Inch	SE	9920893	Each	0.09920893	31.5
Spray Accessory - LX 80 II Gun Hose And Tip Kit	SE	2865376	Each	0.02865376	241.5
Spray Accessory - LX 80 II Professional Airless Spray Gun	SE	1732908	Each	0.01732908	192.99
Spray Accessory - Performer Airless Spray Gun	SE	2202703	Each	0.02202703	247.99
Spray Accessory - Performer Gun Hose And Tip Kit	SE	2202695	Each	0.02202695	302.99
Spray Accessory - SherWorks Hydraulic Fluid	SE	2204287	1 Gal	0.02204287	23.49
Spray Accessory - SherWorks Hydraulic Fluid 32 oz.	SE	2204279	Each	0.02204279	12.49
Spray Accessory - SherWorks Packing Saver Lube 32 Oz.	SE	2204261	Each	0.02204261	19.49
Spray Accessory - SherWorks Packing Saver Lube 8 Oz.	SE	2204253	Each	0.02204253	8.19
Spray Accessory - SherWorks Pump Protector 32 oz.	SE	2204246	Each	0.02204246	10.19
Spray Cup - Binks Siphon Feed 1 Qt. Aluminum Cup	SE	2865475	Each	0.02865475	48.99
Spray Equipment - Complete Multi-Color Set-Up 98C-359	SE	2204683	Each	0.02204683	727.49
Spray Equipment - TexSpray Hopper Gun	SE	2206852	Each	0.02206852	102.5
Spray Equipment HVLP - Graco System 2500	SE	2204576	Each	0.02204576	817
Spray Equipment HVLP - Graco System 3800	SE	2204584	Each	0.02204584	1155
Spray Equipment HVLP - Graco System 3800 Pro Complete Unit	SE	2204592	Each	0.02204592	1655
Spray Equipment HVLP - HVLP CS 10000 Sprayer	SE	2203974	Each	0.02203974	2250

Spray Equipment HVLP - System 4900	SE	2204618	Each	0.02204618	1620
Spray Equipment HVLP - System 4900 Pro With 2 quart Cup Complete Unit	SE	2204626	Each	0.02204626	2060
Spray Gun - G-10 XL Gun-Hose-Tip Kit - Commercial Grade 4 Finger Trigger	SE	9749813	Each	0.09749813	213.49
Spray Gun - Silver Gun Hose And Tip Kit	SE	2205003	Each	0.02205003	365
Spray Gun - Silver Plus™ Manual Airless Gun	SE	2205029	Each	0.02205029	308
Spray Gun - Spray Accessories - SherWorks Spray Gun Lube 2 oz.	SE	2204295	Each	0.02204295	5.09
Spray Gun Conventional - Binks 2001 66x66SD Conventional Siphon Feed	SE	2865467	Each	0.02865467	219.49
Spray Pole - Anglemaster Spray Pole 3 Ft.	SE	1638980	Each	0.0163898	158.49
Spray Pole - Anglemaster Spray Pole 5 Ft.	SE	1638998	Each	0.01638998	173.49
Spray Pressure Pot - Binks 2.8 Gal. Zinc Plated With 2 Regulators	SE	9070459	Each	0.09070459	417.49
Spray Shield - Proshield™ Flex Aluminum 24 Inch	SE	7328966	Each	0.07328966	13.6
Spray Shield - Proshield™ Flex Aluminum With Swivel 36 Inch with 18 Inch Hand	SE	2866515	Each	0.02866515	17.99
Spray Shield - Proshield™ High Impact Styrene Plastic 24 Inch	SE	4024337	Each	0.04024337	13.6
Spray Shield - Proshield™ Rigid Aluminum 24 Inch	SE	4340329	Each	0.04340329	13.6
Spray Shield - Proshield™ Stiff Aluminum With Swivel 36 Inch with 18 Inch Hand	SE	2866507	Each	0.02866507	22.49
Spray Shield - Proshield™ Stiff Aluminum With Swivel 48 Inch with 18 Inch Hand	SE	2866523	Each	0.02866523	25.99
Spray Shield - Proshield™ Styrene High Impact Plastic With Swivel 36 Inch with	SE	2866531	Each	0.02866531	15.99
Spray Tip - AA RAC 5 Tip	SE	9559824	Each	0.09559824	101.82
Spray Tip - Adjustable Flat Tip	SE	4029005	Each	0.04029005	56.7
Spray Tip - Flat Tip 421	SE	7476104	Each	0.07476104	24.2
Spray Tip - Flat Tip 635	SE	4023164	Each	0.04023164	6.09
Spray Tip - Flat Tip 671	SE	9602590	Each	0.0960259	24.2
Spray Tip - Flat Tip 731	SE	4841276	Each	0.04841276	5.42
Spray Tip - Flat Tip 862	SE	9606849	Each	0.09606849	32
Spray Tip - Flat Tip Kit	SE	9569674	Each	0.09569674	85.17
Spray Tip - Flat Tip Kit	SE	9569757	Each	0.09569757	85.17
Spray Tip - Flat Tip Kit	SE	9569682	Each	0.09569682	85.17
Spray Tip - Gaasket, RAC 5 Tip, 5 PK	SE	2205052	Each	0.02205052	15.6
Spray Tip - RAC 5 Fine Finishing Tip 210	SE	2205953	Each	0.02205953	47.2
Spray Tip - RAC 5 Fine Finishing Tip 212	SE	2205961	Each	0.02205961	36.2
Spray Tip - RAC 5 Fine Finishing Tip 214	SE	2205979	Each	0.02205979	45.6
Spray Tip - RAC 5 Fine Finishing Tip 310	SE	2205987	Each	0.02205987	45.6

Spray Tip - RAC 5 Fine Finishing Tip 312	SE	2205995	Each	0.02205995	45.6
Spray Tip - RAC 5 Fine Finishing Tip 410	SE	2206001	Each	0.02206001	47.2
Spray Tip - RAC 5 Fine Finishing Tip 412	SE	2206019	Each	0.02206019	36.2
Spray Tip - RAC 5 Fine Finishing Tip 414	SE	2206027	Each	0.02206027	45.6
Spray Tip - RAC 5 Fine Finishing Tip 510	SE	2206035	Each	0.02206035	45.6
Spray Tip - RAC 5 Fine Finishing Tip 512	SE	2206043	Each	0.02206043	36.2
Spray Tip - RAC 5 Fine Finishing Tip 514	SE	2206050	Each	0.0220605	47.2
Spray Tip - RAC 5 Fine Finishing Tip 612	SE	2206068	Each	0.02206068	45.6
Spray Tip - RAC 5 Fine Finishing Tip 614	SE	2206076	Each	0.02206076	36.14
Spray Tip - RAC 5 Striping Tip 213	SE	2206084	Each	0.02206084	40.5
Spray Tip - RAC 5 Striping Tip 215	SE	2206092	Each	0.02206092	40.5
Spray Tip - RAC 5 Striping Tip 217	SE	2206100	Each	0.022061	40.5
Spray Tip - RAC 5 Striping Tip 219	SE	2206118	Each	0.02206118	40.5
Spray Tip - RAC 5 Striping Tip 315	SE	2206126	Each	0.02206126	40.5
Spray Tip - RAC 5 Striping Tip 317	SE	2206134	Each	0.02206134	40.5
Spray Tip - RAC 5 Striping Tip 319	SE	2206142	Each	0.02206142	40.5
Spray Tip - RAC 5 Striping Tip 321	SE	2206159	Each	0.02206159	40.5
Spray Tip - RAC 5 Striping Tip 323	SE	2206167	Each	0.02206167	40.5
Spray Tip - RAC 5 Striping Tip 327	SE	2206175	Each	0.02206175	40.5
Spray Tip - RAC 5 Striping Tip 417	SE	2206191	Each	0.02206191	40.5
Spray Tip - RAC 5 Striping Tip 419	SE	2206209	Each	0.02206209	40.5
Spray Tip - RAC 5 Striping Tip 421	SE	2206217	Each	0.02206217	40.5
Spray Tip - RAC 5 Striping Tip 621	SE	2206225	Each	0.02206225	40.5
Spray Tip - RAC 5 Striping Tip 623	SE	2206233	Each	0.02206233	40.5
Spray Tip - RAC 5 Striping Tip 625	SE	2206241	Each	0.02206241	40.5
Spray Tip - RAC 5 Striping Tip 627	SE	2206258	Each	0.02206258	40.5
Spray Tip - RAC 5 Tip 111	SE	2205169	Each	0.02205169	39.29
Spray Tip - RAC 5 Tip 113	SE	5960703	Each	0.05960703	39.29
Spray Tip - RAC 5 Tip 115	SE	2205177	Each	0.02205177	39.29
Spray Tip - RAC 5 Tip 119	SE	9059858	Each	0.09059858	39.29
Spray Tip - RAC 5 Tip 207	SE	2205185	Each	0.02205185	39.29
Spray Tip - RAC 5 Tip 215	SE	2205219	Each	0.02205219	39.29

Spray Tip - RAC 5 Tip 217	SE	2205227	Each	0.02205227	39.29
Spray Tip - RAC 5 Tip 219	SE	2205235	Each	0.02205235	39.29
Spray Tip - RAC 5 Tip 221	SE	2205243	Each	0.02205243	39.29
Spray Tip - RAC 5 Tip 223	SE	2205250	Each	0.0220525	39.29
Spray Tip - RAC 5 Tip 225	SE	2205268	Each	0.02205268	39.29
Spray Tip - RAC 5 Tip 307	SE	2205284	Each	0.02205284	39.29
Spray Tip - RAC 5 Tip 309	SE	2205292	Each	0.02205292	39.29
Spray Tip - RAC 5 Tip 319	SE	2205318	Each	0.02205318	39.29
Spray Tip - RAC 5 Tip 321	SE	2205326	Each	0.02205326	39.29
Spray Tip - RAC 5 Tip 323	SE	2205334	Each	0.02205334	39.29
Spray Tip - RAC 5 Tip 325	SE	2205342	Each	0.02205342	39.29
Spray Tip - RAC 5 Tip 327	SE	2205359	Each	0.02205359	39.29
Spray Tip - RAC 5 Tip 331	SE	2205367	Each	0.02205367	39.29
Spray Tip - RAC 5 Tip 409	SE	2205375	Each	0.02205375	39.29
Spray Tip - RAC 5 Tip 419	SE	2205383	Each	0.02205383	39.29
Spray Tip - RAC 5 Tip 421	SE	2205391	Each	0.02205391	39.29
Spray Tip - RAC 5 Tip 423	SE	2205409	Each	0.02205409	39.29
Spray Tip - RAC 5 Tip 425	SE	2205417	Each	0.02205417	39.29
Spray Tip - RAC 5 Tip 427	SE	2205425	Each	0.02205425	39.29
Spray Tip - RAC 5 Tip 429	SE	2205433	Each	0.02205433	39.29
Spray Tip - RAC 5 Tip 431	SE	5985825	Each	0.05985825	39.29
Spray Tip - RAC 5 Tip 433	SE	2205441	Each	0.02205441	39.29
Spray Tip - RAC 5 Tip 435	SE	2205458	Each	0.02205458	39.29
Spray Tip - RAC 5 Tip 439	SE	2205466	Each	0.02205466	39.29
Spray Tip - RAC 5 Tip 443	SE	2205474	Each	0.02205474	39.29
Spray Tip - RAC 5 Tip 451	SE	2205482	Each	0.02205482	39.29
Spray Tip - RAC 5 Tip 455	SE	2205490	Each	0.0220549	39.29
Spray Tip - RAC 5 Tip 509	SE	2205508	Each	0.02205508	39.29
Spray Tip - RAC 5 Tip 511	SE	2205516	Each	0.02205516	39.29
Spray Tip - RAC 5 Tip 523	SE	2205532	Each	0.02205532	39.29
Spray Tip - RAC 5 Tip 525	SE	2205540	Each	0.0220554	39.29
Spray Tip - RAC 5 Tip 527	SE	2205557	Each	0.02205557	39.29

Spray Tip - RAC 5 Tip 529	SE	2205565	Each	0.02205565	39.29
Spray Tip - RAC 5 Tip 531	SE	2205573	Each	0.02205573	39.29
Spray Tip - RAC 5 Tip 533	SE	2205581	Each	0.02205581	39.29
Spray Tip - RAC 5 Tip 535	SE	2205599	Each	0.02205599	39.29
Spray Tip - RAC 5 Tip 543	SE	2205607	Each	0.02205607	39.29
Spray Tip - RAC 5 Tip 551	SE	2205615	Each	0.02205615	39.29
Spray Tip - RAC 5 Tip 555	SE	2205623	Each	0.02205623	39.29
Spray Tip - RAC 5 Tip 563	SE	2205631	Each	0.02205631	39.29
Spray Tip - RAC 5 Tip 609	SE	2205649	Each	0.02205649	39.29
Spray Tip - RAC 5 Tip 611	SE	2205656	Each	0.02205656	39.29
Spray Tip - RAC 5 Tip 613	SE	2205664	Each	0.02205664	39.29
Spray Tip - RAC 5 Tip 615	SE	2205672	Each	0.02205672	39.29
Spray Tip - RAC 5 Tip 623	SE	2205680	Each	0.0220568	39.29
Spray Tip - RAC 5 Tip 625	SE	2205698	Each	0.02205698	39.29
Spray Tip - RAC 5 Tip 627	SE	2205706	Each	0.02205706	39.29
Spray Tip - RAC 5 Tip 629	SE	2205714	Each	0.02205714	39.29
Spray Tip - RAC 5 Tip 631	SE	2205722	Each	0.02205722	39.29
Spray Tip - RAC 5 Tip 633	SE	2205730	Each	0.0220573	39.29
Spray Tip - RAC 5 Tip 635	SE	2205748	Each	0.02205748	39.29
Spray Tip - RAC 5 Tip 645	SE	2205755	Each	0.02205755	39.29
Spray Tip - RAC 5 Tip 655	SE	2205763	Each	0.02205763	39.29
Spray Tip - RAC 5 Tip 665	SE	2205771	Each	0.02205771	39.29
Spray Tip - RAC 5 Tip 721	SE	2205789	Each	0.02205789	39.29
Spray Tip - RAC 5 Tip 723	SE	2205797	Each	0.02205797	39.29
Spray Tip - RAC 5 Tip 725	SE	2205805	Each	0.02205805	39.29
Spray Tip - RAC 5 Tip 729	SE	2205813	Each	0.02205813	39.29
Spray Tip - RAC 5 Tip 735	SE	2205821	Each	0.02205821	39.29
Spray Tip - RAC 5 Tip 815	SE	2205839	Each	0.02205839	39.29
Spray Tip - RAC 5 Tip 817	SE	2205847	Each	0.02205847	39.29
Spray Tip - RAC 5 Tip 819	SE	2205854	Each	0.02205854	39.29
Spray Tip - RAC 5 Tip 821	SE	2205862	Each	0.02205862	39.29
Spray Tip - RAC 5 Tip 827	SE	2205870	Each	0.0220587	39.29

Spray Tip - RAC 5 Tip 831	SE	2205888	Each	0.02205888	39.29
Spray Tip - RAC 5 Tip 835	SE	2205904	Each	0.02205904	39.29
Spray Tip - RAC 5 Tip 935	SE	2205920	Each	0.0220592	39.29
Spray Tip - RAC 5 Tip Guard 11/16	SE	2205045	Each	0.02205045	22.8
Spray Tip - RAC IV Heavy Duty 613 Tip	SE	4182259	Each	0.04182259	38.84
Spray Tip - RAC IV Heavy Duty Tip 431	SE	7122385	Each	0.07122385	38.84
Spray Tip - RAC IV Heavy Duty Tip 433	SE	7122393	Each	0.07122393	38.84
Spray Tip - RAC IV Heavy Duty Tip 519	SE	4180261	Each	0.04180261	38.9
Spray Tip - RAC IV Heavy Duty Tip 553	SE	7280993	Each	0.07280993	38.9
Spray Tip - RAC IV Heavy Duty Tip 819	SE	7123979	Each	0.07123979	38.9
Spray Tip - RAC IV Heavy Duty Tip 821	SE	7124043	Each	0.07124043	38.9
Spray Tip - RAC IV Latex Gaskets	SE	6112932	Each	0.06112932	18.2
Spray Tip - RAC IV Solvent Gasket 082	SE	6112890	Each	0.0611289	6.9
Spray Tip - RAC IV Tip 215	SE	6112106	Each	0.06112106	39.29
Spray Tip - RAC IV Tip 217	SE	6112544	Each	0.06112544	39.29
Spray Tip - RAC IV Tip 219	SE	6112114	Each	0.06112114	39.29
Spray Tip - RAC IV Tip 309	SE	2863538	Each	0.02863538	39.29
Spray Tip - RAC IV Tip 311	SE	2865566	Each	0.02865566	39.29
Spray Tip - RAC IV Tip 313	SE	2865574	Each	0.02865574	39.29
Spray Tip - RAC IV Tip 315	SE	2865582	Each	0.02865582	39.29
Spray Tip - RAC IV Tip 319	SE	6112197	Each	0.06112197	39.29
Spray Tip - RAC IV Tip 321	SE	6112130	Each	0.0611213	39.29
Spray Tip - RAC IV Tip 325	SE	6112379	Each	0.06112379	39.29
Spray Tip - RAC IV Tip 409	SE	4017240	Each	0.0401724	39.29
Spray Tip - RAC IV Tip 411	SE	2865590	Each	0.0286559	39.29
Spray Tip - RAC IV Tip 413	SE	2865608	Each	0.02865608	39.29
Spray Tip - RAC IV Tip 415	SE	6111991	Each	0.06111991	38.9
Spray Tip - RAC IV Tip 415	SE	2865616	Each	0.02865616	30.3
Spray Tip - RAC IV Tip 417	SE	2865624	Each	0.02865624	39.29
Spray Tip - RAC IV Tip 417	SE	6112007	Each	0.06112007	38.9
Spray Tip - RAC IV Tip 419	SE	6112122	Each	0.06112122	39.29
Spray Tip - RAC IV Tip 421	SE	6112213	Each	0.06112213	39.29

Spray Tip - RAC IV Tip 423	SE	6112387	Each	0.06112387	39.29
Spray Tip - RAC IV Tip 435	SE	6111918	Each	0.06111918	39.29
Spray Tip - RAC IV Tip 511	SE	6112882	Each	0.06112882	39.29
Spray Tip - RAC IV Tip 513	SE	2863561	Each	0.02863561	39.29
Spray Tip - RAC IV Tip 515	SE	2865632	Each	0.02865632	39.29
Spray Tip - RAC IV Tip 517	SE	2865640	Each	0.0286564	30.3
Spray Tip - RAC IV Tip 519	SE	2863587	Each	0.02863587	30.3
Spray Tip - RAC IV Tip 521	SE	6112239	Each	0.06112239	30.3
Spray Tip - RAC IV Tip 525	SE	6111959	Each	0.06111959	30.3
Spray Tip - RAC IV Tip 529	SE	6112866	Each	0.06112866	39.29
Spray Tip - RAC IV Tip 613	SE	4058889	Each	0.04058889	39.29
Spray Tip - RAC IV Tip 615	SE	6112270	Each	0.0611227	39.29
Spray Tip - RAC IV Tip 617	SE	2863579	Each	0.02863579	39.29
Spray Tip - RAC IV Tip 617	SE	6112015	Each	0.06112015	38.9
Spray Tip - RAC IV Tip 619	SE	2865657	Each	0.02865657	39.29
Spray Tip - RAC IV Tip 621	SE	4022307	Each	0.04022307	30.3
Spray Tip - RAC IV Tip 623	SE	4005484	Each	0.04005484	39.29
Spray Tip - RAC IV Tip 627	SE	4005476	Each	0.04005476	39.29
Tank Liner - 2 Gal. Tank Liner For Binks Tank 83-5668	SE	2204865	Each	0.02204865	2.19
Tank Liner - 2 Gal. Tank Liner For Binks/DeVilbiss Tank 83-C-220	SE	9090747	Each	0.09090747	2.09
TEXSPRAY RTX 650	SE	1388016	Each	0.01388016	509
TEXSRAY RTX 900	SE	1323435	Each	0.01323435	1015
Texture Sprayer - TexSpray RTX 1250	SE	1323443	Each	0.01323443	1370

REQUEST FOR PROPOSALS FOR

BUILDING SUPPLIES

ISSUING OFFICE

**PENNSYLVANIA DEPARTMENT OF GENERAL SERVICES
BUREAU OF PROCUREMENT
555 WALNUT STREET – 6TH FLOOR
HARRISBURG, PA, 17101-1921**

RFP NUMBER

CN00023105

DATE OF ISSUANCE

May 16, 2007

**Submit Proposals in a Sealed Envelope
Clearly marked “Proposal-RFP” to:**

**Department of General Services
Bureau of Procurement
Bid Room
c/o Karen Gera
Forum Place, 6th Floor
555 Walnut Street
Harrisburg, PA 17101-1921**

**REQUEST FOR PROPOSALS FOR
CN00023105**

TABLE OF CONTENTS

CALENDAR OF EVENTS	Page iii
PART I - GENERAL INFORMATION	Page 1 thru 12
PART II - PROPOSAL REQUIREMENTS	Page 13 thru 21
PART III - CRITERIA FOR SELECTION	Page 22 thru 25
PART IV- WORK STATEMENT	Page 26 thru 32
PART V - LOT SPECIFIC – SPECIAL TERMS & CONDITIONS	
APPENDIX A, STANDARD CONTRACT TERMS AND CONDITIONS	
APPENDIX B, PROPOSAL COVER SHEET	
APPENDIX C, MINIMUM QUALIFICATIONS TO RESPOND TO RFP	
APPENDIX D, TECHNICAL QUESTIONNAIRE	
APPENDIX E, DETAILED DESCRIPTION OF LOTS	
APPENDIX F, PRODUCT PRICING ANALYSIS	
APPENDIX G, PERCENTAGE DISCOUNT	
APPENDIX H, SUPPLIER QUARTERLY REPORT FORM	
APPENDIX I, PENNSYLVANIA COUNTY LIST	
APPENDIX J, RECIPROCAL LIMITATIONS ACT REQUIREMENTS	
APPENDIX K, IMAGINE PA – OPEN CATALOG INTERFACE	
APPENDIX L, RECYCLED POSTCONSUMER MATERIAL CERTIFICATION	

CALENDAR OF EVENTS

The Commonwealth will make every effort to adhere to the following schedule:

Activity	Responsibility	Date
Deadline to submit Questions via email to kgera@state.pa.us	Potential Offerors	June 1, 2007
Pre-proposal Conference—Location: Conference Room 9 555 Walnut Street – 6 th Floor Harrisburg, PA 17101	Issuing Office/Potential Offerors	June 8, 2007
Answers to Potential Offeror questions posted to the DGS website (http://www.dgsweb.state.pa.us/comod/main.asp) no later than this date.	Issuing Office	June 15, 2007
Please monitor website for all communications regarding the RFP.	Potential Offerors	
Sealed proposal must be received by the Issuing Office at Department of General Services Attention: Bid Room 555 Walnut Street – 6 th Floor Harrisburg, PA 17101 by 1:30 p.m. EST. ALL SEALED PROPOSALS MUST BE SUBMITTED TO THE ATTENTION OF KAREN GERA AND REFERENCE CN00023105 ON THE OUTSIDE LABEL.	Offerors	June 29, 2007

PART I

GENERAL INFORMATION

I-1. Purpose. This request for proposal (RFP) provides to those Offerors interested in submitting proposals for the subject procurement to enable them to prepare and submit proposals for the **Department of General Services'** consideration on behalf of the Commonwealth of Pennsylvania ("Commonwealth") to satisfy a need for **BUILDING SUPPLIES**. The Offeror should have a strong presence for a vast array of building supplies necessary for use by all Commonwealth agencies.

I-2. Issuing Office. The "Issuing Office" has issued this RFP on behalf of the Commonwealth. The sole point of contact in the Commonwealth for this RFP shall be **Karen Gera, 555 Walnut Street, Harrisburg, PA 17101, kgera@state.pa.us**; the Issuing Officer for this RFP. Please refer all inquiries to the Issuing Officer.

I-3. Scope. This RFP contains instructions governing the requested proposals, including the requirements for the information and material to be included; a description of the material to be provided; requirements which Offerors must meet to be eligible for consideration; general evaluation criteria; and other requirements specific to this RFP.

I-4. Problem Statement. CWOPA intends to reduce its overall costs of Procuring and Managing Building Supplies by channeling the volume of CWOPA's demand to a single supplier; however, the Commonwealth reserves the right to award by lot if it is in the best interest of the Commonwealth. The Offeror(s) must be able to meet all of CWOPA's requirements. The Commonwealth estimates the total spend for all lots represented in this RFP to be approximately \$3-4 million annually.

I-5. Type of Contract. It is proposed that if the Issuing Office enters into a contract as a result of this RFP, it will be a **Firm, Fixed-Discount Price** contract **based on Offeror's retail published price list** and containing the Standard Contract Terms and Conditions for Department of General Services Statewide Contracts for Supplies as shown in **Appendix A** and available at **www.dgsweb.state.pa.us/comod.main.asp**. The Issuing Office, in its sole discretion, may undertake negotiations with Offerors whose proposals, in the judgment of the Issuing Office, show them to be qualified, responsible and capable of performing the responsibilities necessary to fulfill the needs of the contract.

I-6. Rejection of Proposals. The Issuing Office reserves the right, in its sole and complete discretion, to reject any proposal, ***partially or in its entirety***, received as a response to this RFP.

I-7. Incurring Costs. The Issuing Office is not liable for any costs the Offeror incurs in preparation and submission of its proposal, in participating in the RFP process or in anticipation of award of the contract.

I-8. Pre-proposal Conference. The Issuing Office will hold a preproposal conference as specified in the **Calendar of Events (page iii)**. The purpose of this conference is to provide opportunity for clarification of the RFP. Offerors should forward all questions to the Issuing Office in accordance with **Part I, Section I-9** to ensure adequate time for analysis before the Issuing Office provides an answer. Offerors may also ask questions at the conference. In view of the limited facilities available for the conference, Offerors should limit their representation to **one (1)** individual per Offeror. The preproposal conference is for information only. Any answers furnished during the conference will not be official until they have been verified, in writing, by the Issuing Office. All questions and written answers will be posted on the Department of General Services' (DGS) website as an addendum to, and shall become part of, this RFP. Attendance at the Preproposal Conference is **optional**.

I-9. Questions & Answers. If an Offeror has any questions regarding this RFP, the Offeror must submit the questions by email (**with the subject line "RFP CN00023105 Question"**) to the Issuing Officer named in **Part I, Section I-2** of the RFP. If the Offeror has questions, they must be submitted via email **no later than** the date indicated on the Calendar of Events. The Offeror shall not attempt to contact the Issuing Officer by any other means. The Issuing Officer shall post the answers to the questions on the DGS website by the date stated on the **Calendar of Events**.

All questions and responses as posted on the DGS website are considered as an addendum to, and part of, this RFP in accordance with RFP **Part I, Section I-10**. Each Offeror shall be responsible to monitor the DGS website for new or revised RFP information. The Issuing Office shall not be bound by any verbal information nor shall it be bound by any written information that is not either contained within the RFP or formally issued as an addendum by the Issuing Office. The Issuing Office does not consider questions to be a protest of the specifications or of the solicitation. The required protest process for Commonwealth procurements is described on the DGS website.

I-10. Addenda to the RFP. If the Issuing Office deems it necessary to revise any part of this RFP before the proposal response date, the Issuing Office will post an addendum to the DGS website at www.dgsweb.state.pa.us/comod/main.asp. It is the Offeror's responsibility to periodically check the website for any new information or addenda to the RFP. Answers to the questions asked during the Questions & Answers period also will be posted to the website as an addendum to the RFP.

I-11. Response Date. To be considered for selection, hard copies of proposals must arrive at the Issuing Office on or before the time and date specified in the RFP Calendar of Events. The Issuing Office will **not** accept proposals via email or facsimile transmission. Offerors who send proposals by mail or other delivery service should allow sufficient delivery time to ensure timely receipt of their proposals. If, due to inclement weather, natural disaster, or any other cause, the Commonwealth office location to which proposals are to be returned is closed on the proposal response date, the deadline for submission will be automatically extended until the next Commonwealth business day on which the office is open, unless the Issuing Office otherwise notifies Offerors. The hour for submission of proposals shall remain the same. The Issuing Office will reject and unopen, any late proposals.

I-12. Proposals. To be considered, Offerors should submit a complete response to this RFP, using the format provided in **Part II(a)(b)(c)**, providing **ten (10) paper** copies of the proposal to the Issuing Office. In addition to the paper copies of the proposal, Offerors shall submit one **complete and exact** copy of the technical proposal on CD-ROM in Microsoft Office or Microsoft Office-compatible format. The Offeror shall make no other distribution of its proposal to any other Offeror or Commonwealth official or Commonwealth consultant. Each proposal page should be numbered for ease of reference. An official authorized to bind the Offeror to its provisions must sign the proposal as specified. For this RFP, the proposal must remain valid for one hundred eighty (180) days or until a contract is fully executed. If the Issuing Office selects the Offeror's proposal for award, the contents of the selected Offeror's proposal will become, except to the extent the contents are changed through Best and Final Offers or negotiations, contractual obligations. The information in the proposal will become a public record upon contract execution, except as limited by Section 106 (b)(1) of the *Commonwealth Procurement Code*, 62 Pa. C.S. § 106 (b)(1).

Each Offeror submitting a proposal specifically waives any right to withdraw or modify it, except that the Offeror may withdraw its proposal by written notice received at the Issuing Office's address for proposal delivery prior to the exact hour and date specified for proposal receipt. An Offeror or its authorized representative may withdraw its proposal in person prior to the exact hour and date set for proposal receipt, provided the withdrawing person provides appropriate identification and signs a receipt for the proposal. An Offeror may modify its submitted proposal prior to the exact hour and date set for proposal receipt only by submitting a new sealed proposal or sealed modification, which complies with the RFP requirements.

I-13. Disadvantaged Business Information. The Issuing Office encourages participation by small disadvantaged businesses as prime suppliers, joint ventures and subsuppliers/suppliers and by socially disadvantaged businesses as prime suppliers.

Small Disadvantaged Businesses are small businesses that are owned or controlled by a majority of persons, not limited to members of minority groups, who have been deprived of the opportunity to develop and maintain a competitive position in the economy because of social disadvantages. The term includes:

- a. Department of General Services Bureau of Minority and Women Business Opportunities (BMWBO)-certified minority business enterprises (MBEs) and women business enterprises (WBEs) that qualify as small businesses; and
- b. United States Small Business Administration-certified small disadvantaged businesses or 8(a) small disadvantaged business concerns.

Small businesses are businesses in the United States that are independently owned, are not dominant in their field of operation, employ no more than 100 persons and earn less than \$20 million in gross annual revenues (\$25 million in gross annual revenues for those businesses in the information technology sales or service business).

Socially disadvantaged businesses are businesses in the United States that BMWBO determines are owned or controlled by a majority of persons, not limited to members of minority groups, who are subject to racial or ethnic prejudice or cultural bias, but which do not qualify as small businesses. In order for a business to qualify as “socially disadvantaged,” the offeror must include in its proposal clear and convincing evidence to establish that the business has personally suffered racial or ethnic prejudice or cultural bias stemming from the businessperson’s color, ethnic origin or gender.

Questions regarding this Program should be directed to:

Department of General Services
Bureau of Minority and Women Business Opportunities
Room 611, North Office Building
Harrisburg, PA 17125
Phone: (717) 787-6708
Fax: (717) 772-0021
Email: gs-bmwbo@state.pa.us

Program information and a database of BMWBO-certified minority- and women-owned businesses can be accessed at www.dgs.state.pa.us, DGS Keyword: BMWBO. The federal supplier(s) database can be accessed at <http://www.ccr.gov> by clicking on *Dynamic Small Business Search* (certified companies are so indicated).

I-14. Information Concerning Small Businesses in Enterprise Zones. Issuing Office encourages participation by small businesses, whose primary or headquarters facility is physically located in areas the Commonwealth has identified as *Designated Enterprise Zones*, as prime suppliers, joint ventures and sub-suppliers/suppliers.

The definition of headquarters includes, but is not limited to, an office or location that is the administrative center of a business or enterprise where most of the important functions of the business are conducted or concentrated and location where employees are conducting the business of the company on a regular and routine basis so as to contribute to the economic development of the geographical area in which the office or business is geographically located.

Small businesses are businesses in the United States that are independently owned, are not dominant in their field of operation, employ no more than 100 persons and earn less than \$20 million in gross annual revenues (\$25 million in gross annual revenues for those businesses in the information technology sales or service business).

There is no database or directory of small businesses located in Designated Enterprise Zones. Information on the location of *Designated Enterprise Zones* can be obtained by contacting:

Aldona M. Kartorie
Center for Community Building
PA Department of Community and Economic Development
4th Floor, Commonwealth Keystone Building
400 North Street
Harrisburg, PA 17120-0225
Phone: (717) 720-7409
Fax: (717) 787-4088
Email: akartorie@state.pa.us

I-15. Economy of Preparation. Offerors should prepare proposals simply and economically, providing a straightforward, concise description of the Offeror's ability to meet the requirements of the RFP.

I-16. Alternate Proposals. The Issuing Office has identified the basic approach to meeting its requirements, allowing Offerors to be creative and propose their best solution to meeting these requirements. The Issuing Office will not accept alternate proposals.

I-17. Discussions for Clarification. Offerors may be required to make an oral or written clarification of their proposals to the Issuing Office to ensure thorough mutual understanding and Offeror responsiveness to the solicitation requirements. The Issuing Office will initiate requests for clarification.

I-18. Prime Supplier Responsibilities. The contract will require the selected Offeror to assume responsibility for all services offered in its proposal whether it produces them itself or by subcontract. The Issuing Office will consider the selected Offeror to be the sole point of contact with regard to contractual matters.

I-19. Proposal Contents. Offerors should not label proposal submissions as confidential or proprietary. The Issuing Office will hold all proposals in confidence and will not reveal or discuss any proposal with competitors for the contract, unless disclosure is required:

- i) Under the provisions of any Commonwealth or United States statute or regulation; or
- ii) By rule or order of any court of competent jurisdiction.

After a contract is executed, however, the successful proposal is considered a public record under the *Right-to-Know Law*, 65 P.S. § 66.1—66.9, and therefore subject to disclosure. The financial capability information submitted under **Part II, Section II-7** shall not be disclosed in the final contract. All material submitted with the proposal becomes the property of the Commonwealth of Pennsylvania and may be returned only at the Issuing Office’s option. The Issuing Office, in its sole discretion, may include any person other than competing Offerors on its proposal evaluation committee. The Issuing Office has the right to use any or all ideas presented in any proposal regardless of whether the proposal becomes part of a contract.

I-20. Best and Final Offers. The Issuing Office reserves the right to conduct discussions with Offerors for obtaining “best and final offers.” To obtain best and final offers from Offerors, the Issuing Office may do one or more of the following:

- i) Enter into pre-selection negotiations, including the use of an online auction;
- ii) Schedule oral presentations; and
- iii) Request revised proposals.

The Issuing Office will limit any discussions to responsible Offerors (those that have submitted responsive proposals and possess the capability to fully perform the contract requirements in all respects and the integrity and reliability to assure good faith performance) whose proposals the Issuing Office has determined to be reasonably susceptible of being selected for award. The Criteria for Selection found in **Part III, Section III-5**, should also be used to evaluate the best and final offers. Price reductions offered through any reverse online auction shall have no effect upon the Offeror’s Technical Submittal. Dollar commitments to Disadvantaged Businesses and Enterprise Zone Small Businesses can be reduced only in the same percentage as the percent reduction in the total price offered through negotiations, including the online auction.

I-21. News Releases. Offerors shall not issue news releases, Internet postings, advertisements or any other public communications pertaining to this Project without prior written approval of the Issuing Office, and then only in coordination with the Issuing Office.

I-22. Restriction of Contact. From the issue date of this RFP until the Issuing Office selects a proposal for award, the Issuing Officer is the sole point of contact concerning this RFP. Any violation of this condition may be cause for the Issuing Office to reject the offending Offeror's proposal. If the Issuing Office later discovers that the Offeror has engaged in any violations of this condition, the Issuing Office may reject the offending Offeror's proposal or rescind its contract award. Offerors must agree not to distribute any part of their proposals beyond the Issuing Office. An Offeror who shares information contained in its proposal with other Commonwealth personnel and/or competing Offeror personnel may be disqualified.

I-23. Debriefing Conferences. Offerors whose proposals are not selected will be notified of the name of the selected Offeror and given the opportunity to be debriefed. The Issuing Office will schedule the time and location of the debriefing. The debriefing will not compare the Offeror with other Offerors, other than the position of the Offeror's proposal in relation to all other Offeror proposals. An Offeror's exercise of the opportunity to be debriefed does not constitute the filing of a protest.

I-24. Issuing Office Participation. Offerors shall provide all services, supplies, facilities, and other support necessary to complete the identified work.

I-25. Term of Contract. The term of the contract will commence on the Effective Date (as defined herein) and will have an initial term of two years. The Issuing Office will fix the Effective Date after the contract has been fully executed by the selected Offeror and by the Commonwealth and all approvals required by Commonwealth contracting procedures have been obtained. The selected Offeror shall not start the performance of any work prior to the Effective Date of the contract and the Commonwealth shall not be liable to pay the selected Offeror for any service or work performed or expenses incurred before the Effective Date of the contract.

I-26. Price Adjustment Clause. It is proposed that if the Issuing Office enters into a contract as a result of this RFP, it will be a fixed price contract for the first (12) months of the contract, except for Lot 1 and Lot 2. For the remaining one (1) year, as well as any subsequent yearly renewals, the pricing will be established through negotiations between the Commonwealth and the contractor. Any price change requests must be submitted to Department of General Services, in writing, 45 days prior to scheduled negotiations be considered. No price adjustment will be permitted prior to the effective date of the increase received by the Contractor from his suppliers, or on purchase orders that are already being processed, or on purchase orders that have been filled and are awaiting shipment. If the Contractor receives orders requiring quarterly delivery, the increase will apply to all deliveries made after the effective date of the price increase.

The price increase must be supported by a general price increase in the cost of the finished supplies, due to increases in the cost of raw materials, labor, freight, Workers' Compensation and/or Unemployment Insurance, etc. Detailed documentation, to include a comparison list of the contract items and proposed price increases, must be submitted to support the requested increase. Supportive documentation should include, but is not limited to: copies of the old and the current price lists or similar documents which indicate the original base cost of the product to the Contractor and the corresponding increase, and/or copies of correspondence sent by the Contractor's supplier on the supplier's letterhead, which contain the above price information and explains the source of the increase in such areas as raw materials, freight, fuel or labor, etc.

Should there be a decrease in the cost of the finished product due to a general decline in the market or some other factor, the Contractor is responsible to notify the Bureau of Procurement immediately. The price decrease adjustment will be incorporated into the contract and will be effective on all purchase orders issued after the effective date of the decrease. If the price decrease is a temporary decrease, such should be noted. In the event that the temporary decrease is revoked, the contract pricing will be returned to the pricing in effect prior to the temporary decrease. For quarterly deliveries, any decrease will be applied to deliveries made after the effective date of the decrease. Failure to comply with this provision will be considered as a default and will be subject to the provisions of **GSPRU-12E "Contract Terms and Conditions"**.

I-27. Multiple Awards. Multiple awards may be made as a result of this RFP, if it is in the best interest of the Commonwealth. Multiple Awards can ensure that any ensuing contracts will allow the Commonwealth to fulfill current and future requirements of all Commonwealth agencies. The actual utilization of any contract will be at the sole discretion of the Commonwealth.

I-28. Contract Renewals. There will be an option to renew for three (3) additional one (1) year renewals. In deciding whether to renew, CWOPA will review the Contractor's past performance under the Contract. If the contract is renewed, the Terms and Conditions shall remain the same.

I-29. Option to Extend. The Department of General Services reserves the right, upon notice to Contractor, to extend the Contract or any part of the Contract up to three (3) months upon the same terms and conditions. This will be utilized to prevent a lapse in contract coverage and only for the time necessary, up to three (3) months, to enter into a new contract.

I-30. Offeror's Representations and Authorizations. By submitting its proposal, each Offeror understands, represents, and acknowledges that:

- a. All of the Offeror's information and representations in the proposal are material and important, and the Issuing Office may rely upon the contents of the proposal in awarding the contract(s). The Commonwealth shall treat any misstatement, omission or misrepresentation as fraudulent concealment of the facts relating to the Proposal submission, punishable pursuant to 18 Pa. C.S. § 4904.

- b. The Offeror has arrived at the price(s) and amounts in its proposal independently and without consultation, communication, or agreement with any other Offeror or potential offeror.
- c. The Offeror has not disclosed the price(s), the amount of the proposal, nor the approximate price(s) or amount(s) of its proposal to any other firm or person who is an Offeror or potential offeror for this RFP, and the Offeror shall not disclose any of these items on or before the proposal submission deadline specified in the Calendar of Events of this RFP.
- d. The Offeror has not attempted, nor will it attempt, to induce any firm or person to refrain from submitting a proposal on this contract, or to submit a proposal higher than this proposal, or to submit any intentionally high or noncompetitive proposal or other form of complementary proposal.
- e. The Offeror makes its proposal in good faith and not pursuant to any agreement or discussion with, or inducement from, any firm or person to submit a complementary or other noncompetitive proposal.
- f. To the best knowledge of the person signing the proposal for the Offeror, the Offeror, its affiliates, subsidiaries, officers, directors, and employees are not currently under investigation by any governmental agency and have not in the last **four** years been convicted or found liable for any act prohibited by State or Federal law in any jurisdiction, involving conspiracy or collusion with respect to bidding or proposing on any public contract, except as the Offeror has disclosed in its proposal.
- g. To the best knowledge of the person signing the proposal for the Offeror and except as the Offeror has otherwise disclosed in its proposal, the Offeror has no outstanding, delinquent obligations to the Commonwealth including, but not limited to, any state tax liability not being contested on appeal or other obligation of the Offeror that is owed to the Commonwealth.
- h. The Offeror is not currently under suspension or debarment by the Commonwealth, any other state or the federal government, and if the Offeror cannot so certify, then it shall submit along with its proposal a written explanation of why it cannot make such certification.
- i. The Offeror has not made, under separate contract with the Issuing Office, any recommendations to the Issuing Office concerning the need for the services described in its proposal or the specifications for the services described in the proposal.

- j. Each Offeror, by submitting its proposal, authorizes Commonwealth agencies to release to the Commonwealth information concerning the Offeror's Pennsylvania taxes, unemployment compensation and workers' compensation liabilities.
- k. Until the selected Offeror receives a fully executed and approved written contract from the Issuing Office, there is no legal and valid contract, in law or in equity, and the Offeror shall not begin to perform.

I-31. Notification of Selection. The Issuing Office will notify the selected Offeror in writing of its selection for negotiation after the Issuing Office has determined, taking into consideration all of the evaluation factors, the proposal that is the most advantageous to the Issuing Office.

I-32. RFP Protest Procedure. The RFP Protest Procedure is on the DGS website at <http://www.dgs.state.pa.us> A protest by a party not submitting a proposal must be filed within **seven** days after the protesting party knew or should have known of the facts giving rise to the protest, but no later than the proposal submission deadline specified in the Calendar of Events of the RFP. Offerors may file a protest within **seven** days after the protesting Offeror knew or should have known of the facts giving rise to the protest, but in no event may an Offeror file a protest later than **seven** days after the date the notice of award of the contract is posted on the DGS website. The date of filing is the date of receipt of the protest. A protest must be filed in writing with the Issuing Office.

I-33. Use of Electronic Versions of this RFP. This RFP is being made available by electronic means. If an Offeror electronically accepts the RFP, the Offeror acknowledges and accepts full responsibility to insure that no changes are made to the RFP. In the event of a conflict between a version of the RFP in the Offeror's possession and the Issuing Office's version of the RFP, the Issuing Office's version shall govern.

I-34. Participating Addendum with an External Procurement Activity.

Section 1902 of the *Commonwealth Procurement Code*, 62 Pa.C.S. § 1902, permits external procurement activities to participate in cooperative purchasing agreements for the procurement of services, supplies or construction.

a. **Definitions.** The following words and phrases have the meanings set forth:

- 1) *External procurement activity:* The term, as defined in 62 Pa. C. S. § 1901, means a “buying organization not located in the Commonwealth [of Pennsylvania] which if located in this Commonwealth would qualify as a public procurement unit [under 62 Pa. C.S. §1901]. An agency of the United States is an external procurement activity.”

- 2) *Participating addendum*: A bilateral agreement executed by the Supplier and an external procurement activity that clarifies the operation of the Contract for the external procurement activity concerned. The terms and conditions in any participating addendum shall affect only the procurements of the purchasing entities under the jurisdiction of the external procurement activity signing the participating addendum.
 - 3) *Public procurement unit*: The term, as defined in 62 Pa. C. S. § 1901, means a “local public procurement unit or purchasing agency.”
 - 4) *Purchasing agency*: The term, as defined in 62 Pa. C. S. § 103, means a “Commonwealth agency authorized by this part or any other law to enter into contracts for itself or as the agent of another Commonwealth agency.”
- b. **General.** A participating addendum shall incorporate the terms and conditions of the Contract resulting from this RFP. The Supplier shall not be required to enter into any participating addendum.
- c. **Additional Terms.**
- 1) A participating addendum may include additional terms that are required by the law governing the external procurement activity.
 - 2) A participating addendum may include new, mutually agreed upon terms that clarify ordering procedures specific to a participating external procurement activity.
 - 3) The construction and effect of any participating addendum shall be governed by and construed in accordance with the laws governing the external procurement activity.
 - 4) If an additional term requested by the external procurement activity will result in an increased cost to the Supplier, the Supplier shall adjust its pricing up or down accordingly.
- d. **Usage Reports on External Procurement Activities.** The Supplier shall furnish to the Contracting Officer an electronic monthly usage report, preferably in spreadsheet format no later than the fifteenth calendar day of the succeeding calendar month. Reports shall be e-mailed to the Contracting Officer for the Contract. Each report shall indicate the name and address of the Supplier, contract number, period covered by the Report, the name of the external procurement activity that has used the Contract and the total volume of sales to the external procurement activity for the reporting period.

e. **Electronic Copy of Participating Addendum.** The Supplier, upon request of the Contracting Officer, shall submit **one** electronic copy of the participating addendum to the Contracting Officer within **ten** days after request.

I-35. Reciprocal Limitations Act 146

The Reciprocal Limitations Act 146 (**Appendix J**) requires the Department of General Services to give Pennsylvania resident offerors a preference against a non-resident offeror from any state that gives or requires a preference to offerors from that state. The amount of preference shall be equal to the amount of preference applied by the state of the non-resident offeror. More information on this Act, or how to claim preference, can be obtained at our internet site at www.dgs.state.pa.us, by faxing a request to (717) 214-0140, or by calling Central Vendor Management Unit (CVMU) at (717) 787-2868. The requirements of this Act can be found in Appendix I.

PART II

PROPOSAL REQUIREMENTS

Offerors must submit their proposals in the format, including heading descriptions, outlined below. To be considered responsive, the proposal must respond to all requirements in this part of the RFP. Offerors should provide any other information thought to be relevant, but not applicable to the enumerated categories, as an appendix to the Proposal. All cost data relating to this proposal and all Disadvantaged Business cost data should be kept separate from and not included in the Technical Submittal. Each proposal page should be numbered in succession, starting at 1 and going through the last page, for ease of reference. Proposals must be signed by an official authorized to bind the offeror to its provisions. For this RFP, the proposal must remain valid for at least (180) days from the date of submission. Moreover, the contents of the proposal of the selected contractor(s) will become contractual obligations if a contract is entered into.

Each and every offeror submitting a proposal specifically waives any right to withdraw or modify it, except as hereinafter provided. Proposals may be withdrawn by written or fax notice received at the Issuing Office's address for proposal delivery prior to the exact hour and date specified for proposal receipt. However, if the offeror chooses to attempt to provide such written notice by fax transmission, the CWOPA shall not be responsible or liable for errors in fax transmission. A proposal may also be withdrawn in person by an offeror or its authorized representative, provided its identity is made known and it signs a receipt for the proposal, but only if the withdrawal is made prior to the exact hour and date set for proposal receipt. A proposal may only be modified by the submission of a new sealed proposal or submission of a sealed modification that complies with the requirements of this RFP.

Each Proposal shall consist of the following **three** separately sealed submittals:

- a. Technical Submittal: Offerors are required to complete Appendix C, (Minimum Qualifications) to Respond to RFP and Appendix D, (Technical Questionnaire). This section details the specifications for the new Building Supplies contract and requires offerors to describe their technical approach and plan for accomplishing the work within **Part II, Proposal Requirements, Part III, Criteria for Selection and Part IV, Work Statement**. In this attachment, offerors must address all of the questions stated and provide an integral description of all services, resources, capabilities, etc., that will meet CWOPA's statewide Building Supplies needs. One submission will suffice for all lots that an offeror proposes upon, *so long as they indicate all lots they are proposing upon as instructed in Appendix C and Appendix D.* This submittal must be bound, SEALED, and identified separately as "Technical Submittal" from the Cost Submittal and Disadvantaged Business Participation Submittal of the proposal.

- b. Cost Submittal: The information requested in this section shall constitute the offeror's Cost Submittal and must be clearly identified as "Cost Submittal". This portion of the proposal must be bound and sealed separately from the remainder of the proposal. Pricing data must not be presented in any portion of the Technical Submittal. Pricing data is defined as any information related to, directly or indirectly, the offeror's proposed charges for services and deliverables. Pricing data consists of, but is not limited to, costs, fees, prices, rates, bonuses, discounts, rebates, or the identification of free services, labor or materials. Offerors are required to complete **Appendix F and Appendix G**. One (1) electronic copy (MS Excel) on CD in the format of Appendix G. One (1) paper original (marked "original") of the price submittal are required. This submittal must be bound, SEALED, and identified separately as "Cost Submittal" from the Technical Submittal and Disadvantaged Business Participation Submittal of your proposal. The electronic copy of the cost submittal must be on a separate CD than the technical submittal and must be sealed with the separately bound original paper cost submittal. One cost submittal package will suffice for all lots that an offeror proposes upon. **DGS requires bidders to bid on 100% of the items in any given lot to be considered "responsive" in bidding on that particular lot.** Bidders may select the lots for which they wish to be considered for award; however, incomplete bidding on any given lot may preclude the bidder from further consideration.
- c. Disadvantaged Business Submittal, (which shall be in response to RFP **Part II, Section II-9**); One (1) paper original of this submittal must be bound, SEALED and identified separately as "Disadvantaged Business Submittal" from the Technical Submittal and Cost Submittal of the proposal. Include in the Disadvantaged Business Information Submittal any and all information concerning the offeror's proposed utilization of small and socially disadvantaged businesses as required by **Section II-9(a)**, Disadvantaged Business Information or the RFP. Also, include in the Disadvantaged Business Information Submittal any and all information concerning the offeror's proposed utilization of small businesses located in Enterprise Zone Small Business Participation as required by **Section II-9(b)**. If an offeror is proposing upon multiple lots, a **separate** Disadvantaged Submittal must be completed for **each** lot (as specified in **Appendix C and Appendix D**) and sealed separately from the Disadvantaged Submittal for the other lots.

The Issuing Office reserves the right to request additional information, which, in the Issuing Office's opinion, is necessary to assure that the Offeror's competence, number of qualified employees, business organization, and financial resources are adequate to perform according to the RFP.

The Issuing Office may make investigations as deemed necessary to determine the ability of the Offeror to perform the Project, and the Offeror shall furnish to the Issuing Office all requested information and data. The Issuing Office reserves the right to reject any proposal if the evidence submitted by, or investigation of, such Offeror fails to satisfy the Issuing Office that such Offeror is properly qualified to carry out the obligations of the RFP and to complete the Project as specified.

II-1. Statement of the Problem. State in succinct terms your understanding of the problem presented or the service required by this RFP.

II-2. Management Summary. Include a narrative description of the proposed effort and a list of the items to be delivered or services to be provided.

II-3. Work Plan. Describe in narrative form your technical plan for accomplishing the work. Use the **Task** descriptions in **Part IV (a) through (j)** of this RFP as your reference point. Modifications of the task descriptions are permitted; however, reasons for changes should be fully explained. Indicate the number of person hours allocated to each task. Include a Program Evaluation and Review Technique (PERT) or similar type display, time related, showing each event. If more than one approach is apparent, comment on why you chose this approach.

II-4. Prior Experience. Include experience in **providing building services and materials to other government entities or other large commercial customers.** Experience shown should be work done by individuals who will be assigned to this project as well as that of your company. Studies or projects referred to must be identified and the name of the customer shown, including the name, address, and telephone number of the responsible official of the customer, company, or agency who may be contacted.

II-5. Key Personnel. Include the number of key executive and professional personnel, analysts, programmers, consultants, etc., who will be engaged in the work. Show where these personnel will be physically located during the time they are engaged in the Contract. Indicate the responsibilities each individual will have in this Contract and how long each has been with your company. Identify by name any sub-suppliers you intend to use and the services they will perform.

II-6. Training. If appropriate, indicate recommended training of agency personnel. Include the agency personnel to be trained, the number to be trained, duration of the program, place of training, curricula, training materials to be used, number and frequency of sessions, and number and level of instructors.

II-7. Financial Capability. Describe your company's financial stability and economic capability to perform the contract requirements. Financial documents such as audited financial statements or recent tax returns will be acceptable to the Commonwealth.

II-8. Objections and Additions to Standard Contract Terms and Conditions. The Offeror will identify which, if any, of the terms and conditions (contained in **Appendix A**), it would like to renegotiate and what additional terms and conditions the Offeror would like to add to the standard contract terms and conditions. The Offeror's failure to make a submission under this paragraph will result in its waiving its right to do so later, but the Issuing Office may consider late objections and requests for additions if to do so, in the Issuing Office's sole discretion, would be in the best interest of the Commonwealth. The Issuing Office may, in its sole discretion, accept or reject any requested changes to the standard contract terms and conditions. The Offeror shall not request changes to the other provisions of the RFP, nor shall the Offeror request to completely substitute its own terms and conditions for **Appendix A**. All terms and conditions must appear in one integrated contract. The Issuing Office will not accept references to the Offeror's, or any other, online guides or online terms and conditions contained in any proposal.

Regardless of any objections set out in its proposal, the Offeror must submit its proposal, including the cost proposal, based on the terms and conditions set out in **Appendix A**. The Issuing Office will reject any proposal that is conditioned on the negotiation of terms and conditions other than those set out in **Appendix A**.

II-9. Disadvantaged Business Submittal.

a. **Disadvantaged Business Information.**

- i) To receive credit for being a Small Disadvantaged Business or a Socially Disadvantaged Business or for entering into a joint venture agreement with a Small Disadvantaged Business or for subcontracting with a Small Disadvantaged Business (including purchasing supplies and/or services through a purchase agreement), an Offeror must include proof of Disadvantaged Business qualification in the Disadvantaged Business Submittal of the proposal, as indicated below:
 - 1) A Small Disadvantaged Businesses certified by BMWBO as an MBE/WBE must provide a photocopy of their BMWBO certificate.

- 2) Small Disadvantaged Businesses certified by the U.S. Small Business Administration pursuant to Section 8(a) of the *Small Business Act* (15 U.S.C. § 636(a)) as an 8(a) or small disadvantaged business must submit proof of U.S. Small Business Administration certification. The owners of such businesses must also submit proof of United States citizenship.
 - 3) All businesses claiming Small Disadvantaged Business status, whether as a result of BMWBO certification or U.S. Small Business Administration certification as and 8(a) or small disadvantaged business, must attest to the fact that the business has 100 or fewer employees.
 - 4) All businesses claiming Small Disadvantaged Business status, whether as a result of BMWBO certification or U.S. Small Business Administration certification as and 8(a) or small disadvantaged business, must submit proof that their gross annual revenues are less than \$20,000,000 (\$25,000,000 for those businesses in the information technology sales or service business). This can be accomplished by including a recent tax return or audited financial statement.
- ii) All businesses claiming status as a Socially Disadvantaged Business must include in the Disadvantaged Business Submittal of the proposal clear and convincing evidence to establish that the business has personally suffered racial or ethnic prejudice or cultural bias stemming from the businessperson's color, ethnic origin or gender. The submitted evidence of prejudice or bias must:
- 1) Be rooted in treatment that the businessperson has experienced in American society, not in other countries.
 - 2) Show prejudice or bias that is chronic and substantial, not fleeting or insignificant.
 - 3) Indicate that the businessperson's experience with the racial or ethnic prejudice or cultural bias has negatively impacted his or her entry into and/or advancement in the business world.

BMWBO shall determine whether the Offeror has established that a business is socially disadvantaged by clear and convincing evidence.

- iii) In addition to the above verifications, the Offeror must include in the Disadvantaged Business Submittal of the proposal the following information:
- 1) The name and telephone number of the Offeror's project (contact) person for the Small Disadvantaged Business.
 - 2) The business name, address, name and telephone number of the primary contact person for each Small Disadvantaged Business included in the proposal. The Offeror must specify each Small Disadvantaged Business to which it is making commitments. The Offeror will not receive credit for stating that it will find a Small Disadvantaged Business after the contract is awarded or for listing several businesses and stating that one will be selected later.
 - 3) The specific work, goods or services each Small Disadvantaged Business will perform or provide.
 - 4) The estimated dollar value of the contract to each Small Disadvantaged Business.
 - 5) Of the estimated dollar value of the contract to each Small Disadvantaged Business, the percent of the total value of services or products purchased or subcontracted that will be provided by the Small Disadvantaged Business directly.
 - 6) The location where each Small Disadvantaged Business will perform these services.
 - 7) The timeframe for each Small Disadvantaged Business to provide or deliver the goods or services.
 - 8) The amount of capital, if any, each Small Disadvantaged Business will be expected to provide.
 - 9) The form and amount of compensation each Small Disadvantaged Business will receive.
 - 10) For a joint venture agreement, a copy of the agreement, signed by all parties.
 - 11) For a subcontract, a signed subcontract or letter of intent.
- iv) The Offeror is required to submit only **one** copy of its Disadvantaged Business Submittal. The submittal shall be clearly identified as

Disadvantaged Business information and sealed in its own envelope, separate from the remainder of the proposal.

- v) The Offeror must include the dollar value of the commitment to each Small Disadvantaged Business in the same sealed envelope with its Disadvantaged Business Submittal. The following will become a contractual obligation once the contract is fully executed:
 - 1) The amount of the selected Offeror's Disadvantaged Business commitment;
 - 2) The name of each Small Disadvantaged Business; and
 - 3) The services each Small Disadvantaged Business will provide, including the timeframe for performing the services.
- vi) A Small Disadvantaged Business can be included as a sub-supplier with as many prime suppliers as it chooses in separate proposals.
- vii) An Offeror that qualifies as a Small Disadvantaged Business and submits a proposal as a prime supplier is not prohibited from being included as a sub-supplier in separate proposals submitted by other Offeror.

b. Enterprise Zone Small Business Participation.

- i) To receive credit for being an enterprise zone small business or entering into a joint venture agreement with an enterprise zone small business or subcontracting with an enterprise zone small business, an Offeror must include the following information in the Disadvantaged Business Submittal of the proposal:
 - 1) Proof of the location of the business' headquarters (such as a lease or deed or Department of State corporate registration), including a description of those activities that occur at the site to support the other businesses in the enterprise zone.
 - 2) Confirmation of the enterprise zone in which it is located (obtained from the local enterprise zone office).
 - 3) Proof of United States citizenship of the owners of the business.
 - 4) Certification that the business employs 100 or fewer employees.
 - 5) Proof that the business' gross annual revenues are less than \$20,000,000 (\$25,000,000 for those businesses in the information

technology sales or service business). This can be accomplished by including a recent tax return or audited financial statement.

- 6) Documentation of business organization, if applicable, such as articles of incorporation, partnership agreement or other documents of organization.

ii) In addition to the above verifications, the Offeror must include in the Disadvantaged Business Submittal of the proposal the following information:

- 1) The name and telephone number of the Offeror's project (contact) person for the Enterprise Zone Small Business.
- 2) The business name, address, name and telephone number of the primary contact person for each Enterprise Zone Small Business included in the proposal. The Offeror must specify each Enterprise Zone Small Business to which it is making commitments. The Offeror will not receive credit for stating that it will find an Enterprise Zone Small Business after the contract is awarded or for listing several businesses and stating that one will be selected later.
- 3) The specific work, goods or services each Enterprise Zone Small Business will perform or provide.
- 4) The estimated dollar value of the contract to each Enterprise Zone Small Business.
- 5) Of the estimated dollar value of the contract to each Enterprise Zone Small Business, the percent of the total value of services or products purchased or subcontracted that each Enterprise Zone Small Business will provide.
- 6) The location where each Enterprise Zone Small Business will perform these services.
- 7) The timeframe for each Enterprise Zone Small Business to provide or deliver the goods or services.
- 8) The form and amount of compensation each Enterprise Zone Small Business will receive.
- 9) For a joint venture agreement, a copy of the agreement, signed by all parties.
- 10) For a subcontract, a signed subcontract or letter of intent.

- iii) The dollar value of the commitment to each Enterprise Zone Small Business must be included in the same sealed envelope with the Disadvantaged Business Submittal of the proposal. The following will become a contractual obligation once the contract is fully executed:
 - 1) The amount of the selected Offeror's Enterprise Zone Small Business commitment;
 - 2) The name of each Enterprise Zone Small Business; and
 - 3) The services each Enterprise Zone Small Business will provide, including the timeframe for performing the services.

II-10. Cost Submittal. The information requested in **Appendix F and Appendix G** of this RFP shall constitute the Cost Submittal. The Cost Submittal must be placed in a separate sealed envelope within the sealed proposal, separated from the technical submittal (see paragraph "b" on pages 15-16). Offerors should **not** include any assumptions in their cost submittals. If the Offeror includes assumptions in its cost submittal, the Issuing Office may reject the proposal. Offerors should direct in writing to the Issuing Office pursuant to **Part I, Section I-9**, of this RFP any questions about whether a cost or other component is included or applies. All Offerors will then have the benefit of the Issuing Office's written answer so that all proposals are submitted on the same basis.

PART III

CRITERIA FOR SELECTION

III-1. Mandatory Responsiveness Requirements. To be eligible for selection, a proposal must be:

- a. Timely received from an Offeror;
- b. Properly signed by the Offeror.

Only those offerors that meet the mandatory requirements, as stated in Part II-1 through II-10 will qualify for evaluation and further consideration.

III-2. Technical Nonconforming Proposals. The Issuing Office reserves the right, in its sole discretion, to waive technical or immaterial nonconformities in an Offeror's proposal.

III-3. Evaluation. The Issuing Office has selected a committee of qualified personnel to review and evaluate timely submitted proposals. Independent of the committee, BMWBO will evaluate the Disadvantaged Business Submittal and provide the Issuing Office with a rating for this component of each proposal. The Issuing Office will notify in writing of its selection for negotiation the responsible Offeror whose proposal is determined to be the most advantageous to the Commonwealth as determined by the Issuing Office after taking into consideration all of the evaluation factors. The Issuing Office will award a contract only to an Offeror determined to be responsible in accordance with the most current version of Commonwealth Management Directive 215.9, *Supplier Responsibility Program*.

III-4. Criteria for Selection. The following criteria will be used, in order of relative importance from the highest to the lowest weighted factors, in evaluating each proposal:

- a. **Technical:** Evaluation will be based upon the following in order of importance:
 1. **Understanding the Problem/Soundness of Approach:** This refers to the Offeror's understanding of the Commonwealth's needs that necessitated the RFP, realizing the Commonwealth's objectives in seeking the services/materials, perceiving the nature and scope of the work involved, and being able to produce a viable solution.

2. Soundness of Approach: Emphasis here is on the techniques for collecting and analyzing data, the sequence and relationships of major steps, and the method for managing the Commonwealth building supplies and the infrastructure available to implement.

- Delivery
- Minimum Orders
- Product Specification
- Order Fill Rate
- Warranty
- Return Policy
- Invoicing
- Payments
- Reports
- Company Capabilities

Of equal importance is whether the approach is completely responsive to all written specifications, requirements contained in the RFP, and if it appears to meet the objectives.

3. Offeror Qualifications: This refers to the capability of the Offeror to deliver a solution to the Commonwealth’s problems as stated in the RFP. Consideration may be given to the experience of the Offeror, especially in the nature, relevancy, scope, time critical linkages, quality, of the Offeror. This also includes the Offerors financial ability to undertake a contract of this size

b. **Cost:** Pricing for the attached lots shall be based on one price column in Appendix G (Product Price Analysis) and all bidders will offer their price based on **FOB destination**. Bidders should also fill in pricing for **100% of the line items** given in any particular lot to be considered “responsive” for that particular lot. Failure to bid 100% of the line items may deem the bidder “nonresponsive” and thus preclude the bidder from further consideration for an award.

c. **Disadvantaged Business Participation:** Evaluation will be based upon the following in order of priority:

Priority Rank 1 Proposals submitted by Small Disadvantaged Businesses.

Priority Rank 2 Proposals submitted from a joint venture with a Small Disadvantaged Business as a joint venture partner.

Priority Rank 3

Proposals submitted with subcontracting commitments to Small Disadvantaged Businesses.

Priority Rank 4

Proposals submitted by Socially Disadvantaged Businesses.

Each proposal will be rated for its approach to enhancing the utilization of Small Disadvantaged Businesses and/or Socially Disadvantaged Businesses. Each approach will be evaluated, with Priority Rank 1 receiving the highest score and the succeeding options receiving scores in accordance with the above-listed priority ranking.

To the extent that an Offeror qualifies as a Small Disadvantaged Business or a Socially Disadvantaged Business, the Small Disadvantaged Business or Socially Disadvantaged Business cannot enter into subcontract arrangements for more than **40%** of the total estimated dollar amount of the contract. If a Small Disadvantaged Business or a Socially Disadvantaged Business subcontracts more than **40%** of the total estimated dollar amount of the contract to other suppliers, the Disadvantaged Business Participation scoring shall be proportionally lower for that proposal.

- d. **Enterprise Zone Small Business Participation:** The following options will be considered as part of the final criteria for selection:

Priority Rank 1

Proposals submitted by an Enterprise Zone Small Business will receive the highest score.

Priority Rank 2

Proposals submitted by a joint venture with an Enterprise Zone Small Business as a joint venture partner will receive the next highest score for this criterion.

Priority Rank 3

Proposals submitted with a subcontracting commitment to an Enterprise Zone Small Business will receive the lowest score for this criterion.

Priority Rank 4

Proposals with no Enterprise Zone Small Business Utilization shall receive no points under this criterion.

To the extent that an Offeror is an Enterprise Zone Small Business, the Offeror cannot enter into contract or subcontract arrangements for more than **40%** of the total estimated dollar amount of the contract in order to qualify as an Enterprise Zone Small Business for purposes of this RFP.

III-5. Best and Final Offers. CWOPA may elect to request the submission of Best and Final Offers in accordance with Section I-20. In that event, only those offerors reasonably susceptible of being selected for award will be invited to participate in the Best and Final Offers step of the procurement. If a bidder submits alternate proposals as permitted by Section I-16, only the higher-scored proposal (prime proposal or alternate proposal) will be selected as a finalist.

PART IV

WORK STATEMENT

The Commonwealth seeks to award this contract to a single supplier; however, the Commonwealth reserves the right to award by lot if it is the best interest of the Commonwealth.

This RFP is to establish a Contract for the following 11 lots. The category descriptive examples below are not to be considered restrictive, but rather a general description and not to be limited by the text contained within this RFP.

IV-1. Objectives.

- a. **General.** The Commonwealth intends to reduce its overall costs for Building Supplies by channeling volume within specified lots to a single supplier offering the proposal determined to be the most advantageous to CWOPA (11 Lots) described in Appendix E – Description of Lots.
- b. Provide comprehensive competitive Contract offering materials to all Commonwealth agencies.
- c. Achieve cost savings for supplier and Commonwealth agencies. Reduce overhead cost of supplier and Commonwealth agencies through state-of-the-art ordering and delivery systems.
- d. **Specific.** The successful supplier(s) will be required to provide Building Supplies for all executive agencies and must be willing to provide these supplies for independent agencies and state affiliated entities. In order to accomplish this, the Commonwealth has established ten lots:

LOT	DESCRIPTION
One	Lumber Products
Two	Specialty Lumber Products
Three	Paint (Interior & Exterior & other coatings)
Four	Drywall & Spackling Products
Five	Doors, Windows & Weather-stripping
Six	Roofing Materials
Seven	Siding
Eight	Insulation
Nine	Gutters & Downspouts
Ten	Brick, Block, Pavers & Crushed Stone
Eleven	Fencing & Gates

IV-2. Nature and Scope of the Project. The selected supplier(s) will be required to assume responsibility for providing all Building Supply items by the established delivery times, as specified in its proposal to all Commonwealth agencies.

IV-3. Requirements.

a. Minimum Qualifications:

The minimum qualifications are listed in “Minimum Qualifications to Respond to RFP” – Appendix C, Questions 1 through 11 and must be addressed by indicating acceptance of each. If there are any conflicts between the answers to the questions and any answers in any other section of your proposal, the answers in Appendix C – “Minimum Qualifications to Respond to RFP” will take precedence in any contract that may be entered into as a result of this RFP.

Non-acceptance of or with any minimum qualifications, or modification of, or the placing of conditions on acceptance or compliance with any of the minimum qualifications, in whole or in part, will result in immediate disqualification, unless CWOPA determines, in its sole discretion, that a Non-compliance is a waivable technicality and not a material defect.

All the questions listed in Appendix C – “Minimum Qualifications to Respond to RFP”, (**must be answered**). In the event of a “No” answer to any question, please accept our appreciation for your interest, and understand that, since CWOPA requires a minimum level of qualification, your proposal may not be deemed responsive.

b. Technical Requirements:

This section details the specifications for the new Building Supplies contract and requires offerors to describe their technical approach and plan for accomplishing the work within Appendix D – “Technical Questionnaire”. In this attachment, offerors must address all of the questions stated and provide an integral description of all of the services, resources, capabilities, etc., that will meet CWOPA’s Building Supplies needs.

c. Company Capabilities:

It is strongly recommended that offerors have prior experience with similar size customers. CWOPA requires proof of the offeror’s ability to service a contract of this size. Customers referred to should be identified and the name of the customer shown, including the name, address, and telephone number of the responsible official of the customer, company, or agency who may be contacted.

Offerors must describe their current infrastructure in the Commonwealth of Pennsylvania and any enhancements that would be necessary to service the entire Commonwealth for this contract, including the startup time necessary if awarded the contract.

d. Customer Service Representative Team:

The supplier must provide CWOPA with a customer service team that will be dedicated to the CWOPA account and be available at a minimum of Monday through Friday from 8AM to 5PM. The supplier must provide a toll-free telephone, a toll-free facsimile number, and an email address to contact the customer service team to place orders. This team will take orders from any CWOPA agency representative for the purchase of Building Supplies. The team's prime responsibilities consist of managing their network's distribution and warehousing centers that carries the requested part and arranging prompt delivery to CWOPA's locations. This team will play an important role in achieving the delivery required by various agencies.

The team must be knowledgeable, qualified, and experienced in the industry of the lot(s) they are proposing upon so that they can assist CWOPA maintenance and procurement personnel in providing advice on the type of parts that best suits their needs.

e. Account Manager:

In addition to the Customer Service Representative Team, the supplier must designate a dedicated account manager will serve as a main point of contact for insuring the successful and seamless implementation of this contract. The account manager will be, at minimum, available to CWOPA from Monday to Friday. The account manager will play an important role in overseeing the supplier's Customer Service Representative Team. He/she will be responsible but not limited to ensuring high quality of service, interfacing as an issue escalation catalyst, resolving problems, and proactively addressing cost savings and optimization opportunities across CWOPA agencies. The account manager is responsible to provide the Department of General Services, Karen Gera, Commodity Specialist with quarterly reports (Appendix H) identify and analyze issues and/or opportunities that may arise over the course of this contract. The Account Manager will be especially accountable for ensuring that the parts ordered are delivered FOB destination within (5) business days as set in Section IV-4(a) and resolve any issues revolving around delivery, stocking levels, product quality, and other delicate issues that directly effect customer satisfaction levels.

The Account Manager must actively participate in regularly scheduled business review meetings with CWOPA to evaluate past performance and address recurring issues. CWOPA will use a satisfaction survey to assess quality of service and performance. If any service deficiencies are identified about the contract, the supplier and CWOPA representatives will determine a plan of action to ensure that the level of service improves. If after three consecutive meetings, there is minimal or no improvement in the identified areas, CWOPA may decide to terminate the contract. The meetings should take place quarterly during the contract's life.

IV-4. Tasks.

a. Delivery and Minimum Orders

As a requirement of this RFP and not allowable as an exception to the RFP, Offeror shall offer delivery and/or shipping costs **prepaid FOB Destination** to the requesting CWOPA agency for all items ordered within five (5) business days after the order is placed. **Exceptions may be made for custom orders, special items, or large orders, when applicable.** Shipping and handling fees are allowable to areas outside a 50-mile radius from closest retail store location. CWOPA has final approval for any proposed delivery times that are different from those specified in this RFP.

Offeror shall retain title and control of all goods until received by the requesting customer and the contract coverage completed. The Offeror shall file any claims for visible or concealed damage. The customer will notify the Offeror of any damaged goods and shall assist the Offeror in arranging for inspection of the goods.

The Offeror, **within twenty-four (24) hours after receiving a purchase order** (Monday – Friday), for Building Supplies, must notify the customer of any potential delivery delays. The Offeror needs to have the ability to provide emergency deliveries of building supplies within (24) hours of order received. Excessive occurrences of inability to deliver or intentional delays may be cause for contract cancellation and supplier suspension.

In the event of an emergency, CWOPA reserves the right to pick up orders at the closest contractor retail center. CWOPA will determine what orders are emergency orders.

Minimum order value against this contract for any CWOPA using agency is \$300.00 for FOB destination pricing. For orders falling under the \$300.00 minimum, CWOPA reserves the right to pick up orders at the closest supplier retail location to ensure continuity of operations. The Offeror is required to submit to CWOPA a list of all retail establishments located throughout the Commonwealth of Pennsylvania. Also, Offerors have the ability to waive the minimum order requirement on a case-by-case basis as part of its customer service responsibility. CWOPA also reserves the right to obtain waiver purchases from non-contract suppliers when it is advantageous to do so.

b. Product Specifications

The supplier shall provide Building Supplies to all eligible users of this contract throughout CWOPA. All Building Supplies offered under this Contract shall be new, unused, and in current production.

c. Warranty

Supplier warrants that all products furnished under the Contract shall be free of defective material and workmanship, and shall otherwise perform in accordance with required performance criteria. Supplier is required to uphold a thirty (30) day warranty or manufacturer warranty (whichever is greater) on all products purchased.

d. Orders

The supplier must have the ability to accept orders manually, electronically, over the phone (via a 1-800 number), and fax (also via a 1-800 number) through a single point of contact.

The supplier must notify the ordering agency within twenty-four (24) hours if an item is out of stock, along with the length of the wait time for availability. The ordering agency will then make the determination if it can wait for the proposed delivery. If not, the agency may purchase the item from another source (outside contract).

The ordering agency is responsible for providing the following data to the supplier:

Exact Supplier/Manufacturer's part number(s) along with correct nomenclature of item(s) required or detailed explanation of the repair/problem

e. Returns

Any items delivered in poor condition, in excess of the amount ordered (by greater than 10%) or not included in the purchase order may, at the discretion of the CWOPA ordering entity, be returned to the supplier at the supplier's expense within 30 days. Credit for returned goods shall be made immediately after the supplier receives the returned items. There shall be no restocking fees assessed to CWOPA or eligible contract users.

In the event that CWOPA orders the wrong item, the item will be returned to the supplier (either to the distribution center or the closest retail center) at the expense of CWOPA. Credit for returned goods shall be made immediately after the supplier receives the returned item(s). There shall be no restocking fees assessed to CWOPA or eligible contract users.

f. Invoicing

The supplier must provide CWOPA with invoicing that at a minimum contains the following information:

- Purchasing entity
- Product manufacturer
- Manufacturer part number
- Supplier part number
- SAP material number, if applicable
- Purchase order number

- Line item description
- Quantity
- Catalog list price
- CWOPA % discount
- CWOPA extended price
- Method of purchase (p-card or Purchase order)

Invoices must come from and payments must go to a single point of contact. There must be one invoice per purchase order. The invoice must follow the same line item format as the purchase order and include all the information that is listed on the purchase order. Supplier to submit all invoicing in black and white format NOT colored paper.

g. Payments

The supplier, at a minimum, must have the ability to accept payment via check and p-card. The supplier will be the single point of invoice and payment remittance.

h. Reports

The supplier must provide electronic usage reports in Microsoft Access or Excel (as determined by the contract administrator) to the DGS – Bureau of Procurement contract administrator quarterly or upon request (Appendix H – Section 3 – “Supplier Quarterly Report”). The reports must include, at a minimum, a summary report with the net (gross sales minus returns) sales for the period, subtotaled by the purchasing entity name, current price, and current discounts applied, and a detailed report containing the line item details of each purchase order by agency and department. Each line item should include the purchasing entity, delivery address, item category, product manufacturer, manufacturer part number, supplier part number, SAP Material number if applicable, item description, quantity, catalog list price, CWOPA % discount, CWOPA extended price, order date, and method of purchase (p-card or PO).

i. Electronic Interface

It is highly recommended that supplier(s) provide a secure web-site catalog tool with CWOPA specific pricing. Assuming the supplier has this capability; to interface with CWOPA's SAP EBP system as described in Attachment K - SAP Interface Specifications. In addition, supplier(s) must be able to process and track purchasing card transaction made via phone or in-person at supplier(s) stocking locations.

j. Catalogs

Suppliers are required to provide a copy of their most current electronic or printed supplier's published catalog with current price lists and distribute them to CWOPA and any other eligible users who so request a catalog at no additional charge. Inserts may be required to notify users of product additions or deletions.

IV-5. Contract Requirements—Disadvantaged Business Participation and Enterprise Zone Small Business Participation.

All contracts containing Disadvantaged Business participation and/or Enterprise Zone Small Business participation must also include a provision requiring the selected supplier to meet and maintain those commitments made to Disadvantaged Businesses and/or Enterprise Zone Small Businesses at the time of proposal submittal or contract negotiation, unless a change in the commitment is approved by the BMWBO. All contracts containing Disadvantaged Business participation and/or Enterprise Zone Small Business participation must include a provision requiring Small Disadvantaged Business sub-suppliers, Enterprise Zone Small Business sub-suppliers and Small Disadvantaged Businesses or Enterprise Zone Small Businesses in a joint venture to perform at least **50%** of the subcontract or Small Disadvantaged Business/Enterprise Zone Small Business participation portion of the joint venture.

The selected supplier's commitments to Disadvantaged Businesses and/or Enterprise Zone Small Businesses made at the time of proposal submittal or contract negotiation shall be maintained throughout the term of the contract. Any proposed change must be submitted to BMWBO, which will make a recommendation to the Contracting Officer regarding a course of action.

If a contract is assigned to another supplier, the new supplier must maintain the Disadvantaged Business participation and/or Enterprise Zone Small Business participation of the original contract.

The selected supplier shall complete the Prime Supplier's Quarterly Utilization Report (or similar type document containing the same information) and submit it to the contracting officer of the Issuing Office and BMWBO within **10** workdays at the end of each quarter the contract is in force. This information will be used to determine the actual dollar amount paid to Small Disadvantaged Business and/or Enterprise Zone Small Business sub-suppliers and suppliers, and Small Disadvantaged Business and/or Enterprise Zone Small Business participants involved in joint ventures. In addition, this information will serve as a record of fulfillment of the commitment the selected supplier made and for which it received Disadvantaged Business and Enterprise Zone Small Business points. If there was no activity during the quarter then the form must be completed by stating "No activity in this quarter."

NOTE: EQUAL EMPLOYMENT OPPORTUNITY AND CONTRACT COMPLIANCE STATEMENTS REFERRING TO COMPANY EQUAL EMPLOYMENT OPPORTUNITY POLICIES OR PAST CONTRACT COMPLIANCE PRACTICES DO NOT CONSTITUTE PROOF OF DISADVANTAGED BUSINESSES STATUS OR ENTITLE AN OFFEROR TO RECEIVE CREDIT FOR DISADVANTAGED BUSINESSES UTILIZATION.

July 10, 2007

Karen Gera
Pennsylvania Department of General Services
Bureau of Procurement
555 Walnut Street
Harrisburg, PA 17101

Ms Gera,

#1. Given that CWOPA requires proof of Your company's ability to service a contract of this size, CWOPA asks that you describe your company's business in full (Scope, years in business, etc.) including references of similar sized accounts. Please include contact information for any references that are provided. As specified in part IV, Work Statement, IV-3 Requirements Company Capabilities.

The Sherwin Williams Company, including DURON Paints and Wallcoverings, a business unit of The Sherwin Williams Company and MAB Paints, a business unit of The Sherwin Williams Company, is a world leader in the manufacture, distribution and sale of coatings and related products to professional, industrial, commercial and retail customers. As a corporation, Sherwin Williams achieved consolidated net sales in 2006 of \$7.8 Billion in 2006. The most recent Quarterly Report (First Quarter 2007) we filed with the Securities and Exchange Commission is included in this proposal to demonstrate that The Sherwin Williams Company has the financial strength to fulfill the requirements of this contract.

The Sherwin Williams Company currently operates over 3000 retail and commercial outlets including 196 in the Commonwealth of Pennsylvania (119 Sherwin-Williams, 31 DURON Paints and Wallcoverings and 46 MAB Paints) distributed throughout the Commonwealth as indicated in the spreadsheet-answering Question #5, Appendix D. This gives The Sherwin Williams Company and its business units a statewide presence second to none. In fact, the MAB Paints business unit of The Sherwin Williams Company was founded in Philadelphia in 1899 as an independent company and is a fixture in the Pennsylvania coatings industry.

Within these fully stocked stores, we employed highly trained sales and service representatives who are available to make product recommendations, give material estimates and handle questions that may arise. Every employee in these stores is required to pass a series of tests on basic paint knowledge, Industrial and Marine paint knowledge, Architectural paint knowledge and paint problem solving (START PROGRAM.) Additionally, Store Managers, Assistant Store Managers and Store Associated Representatives are required to attend two, one-week product training classes at Sherwin Williams University in Atlanta, Georgia or West Chester, PA. The retention rate of these employees is well over 90%, so the Commonwealth of Pennsylvania can be assured it will be dealing with the same personnel over an extended period of time. The Store Managers, Assistant Store Managers, Service Specialists and Store Assigned Sales Representatives within these stores answer through a corporate structure to the

Divisional Vice Presidents, Gary Campbell, Philadelphia area, and Rob Shuster, remaining areas of the Commonwealth, who are members of the Customer Service Representative team as designated in Section IV-3/d.

The field and Pennsylvania specific staff are just the first of many resources available to you. First among these is a fully staffed Research and Development Laboratory, which uses cutting edge technology to improve the products we offer you. Secondly there is our Technical Services Department, with full-time representatives to answer any technical or performance questions you may have. Judy Harrer, identified in Section IV-3d as part of the Commonwealth of Pennsylvania service team, is a member of this group. Third, we have a Color Services Laboratory with three state of the art color computers and several color specialists to match the colors you need.

The Sherwin-Williams Company and its business units have over half a million square feet production space producing an excess of 100 million gallons of paints and specialty coatings each year. Sherwin Williams manufactures paint shipped to Pennsylvania in seven locations. These include two in Memphis, TN, two in Atlanta, GA, Orlando, FL, Baltimore, MD and Greensboro, NC. In 2006, over \$209.9 million was invested in upgrading these production facilities.

DURON Paints and Wallcoverings, a business unit of The Sherwin Williams Company manufactures in two facilities. One at our home in Beltsville, Maryland that encompasses over 400,000 square feet and a second facility in Atlanta, Georgia of 125,000 square feet. These plants have a combined capability of producing sixteen million gallons of paint annually.

MAB Paints, a business unit of The Sherwin Williams Company, has been in business since 1899 and manufactures in three locations, Philadelphia (210,000 square feet), Terre Haute, IN and Orlando, FL, which constantly supply two distribution locations in Terre Haute, IN and Newark, DE.

Beyond paint, we have a Sundries Department that is second to none. The Sherwin-Williams Company and its business units represent over 432 major vendors of paint and paint related sundries as well as numerous smaller companies whose products the Commonwealth will find helpful. Diversified Brands, which include familiar names such as Krylon, Purdy Brushes, Bestt-Liebco Brushes and Minwax, is a business unit of The Sherwin Williams Company. In addition to manufacturing many of the paint sundries offered in our retail outlets, Sherwin Williams maintains six warehouses in the Eastern United State including a 1,000,000 square foot warehouse in Fredericksburg, PA that is stocked with paint and paint-related items from sandpaper to ladders. If the things you need are not in this warehouse, our Special Order Sundry Department is expert at locating those hard to find items.

Even with its size, The Sherwin Williams Company has been able to maintain a flexibility and responsiveness that has meet its customer's needs. As proof, we offer the

following list of states and government agencies with which we have enjoyed lengthy and satisfying business relationships:

Walter Johnson
State of Maryland
301 E. Preston Street
Baltimore, MD
(410) 767-4605

Phillip M. Cohen
Camden Housing Authority
Purchasing Division
300 Admiral Wilson Boulevard
Camden, NJ 08102
(856) 968-2724

State of Delaware
Roxann Parker
Purchasing Department
P. O. Box 299
Delaware City, DE 19706
(302) 834-4550

Fairfax County Schools
Charles Compton
Purchasing Department
5025 Sideburn Road
Fairfax, VA 22032
(703) 764-2430

Washington D.C. Housing Authority
Ron Jackson
1133 North Capitols Street, N.E.
Suite 329
Washington, D.C. 20002
(202) 576-6671

Gallaudet University
Ms. Hopkins
800 Florida Ave, N.E.
Washington, DC 20002
(202) 651-5010

Sheila Davenport
State Purchasing Office
200 Piedmont Avenue, S.E.
Suite 1308 West Tower
Atlanta, Geo. 30334-9010
(404) 657-6001

Mr. John Rouse
Commonwealth of Virginia
Department of General Service
Bureau of Fiscal Services
P.O. Box 404
Richmond, VA 23203
(804) 328-3230

Jim Westbrook III
Dept of Administration
Division of Contracts and Purchasing
1305 Mail Service Center
Raleigh, NC 27699
919-807-4522

Philadelphia School District
440 North Broad Street
Philadelphia, PA 19130
Contact: Paul Sulock
Phone: 215-456-0398

State of Illinois
Central Management Services
801 Stratton Office Building
Springfield, IL 62706
Contact: Wayne Ilsley
(217) 782-8091

Drexel University
3141 Chestnut Street
Philadelphia, PA 19104
Contact: Joseph Campbell
(215) 895-2807

Princeton University
2 New South Building
Princeton, NJ 08544
Contact: Don Weston
(609) 258-3407

University of Pennsylvania
3101 Walnut Street
Philadelphia, PA 19104
Contact: Ralph Maier
(215) 898-1452

Saint Joseph's University
5930 City Avenue
Philadelphia, PA 19131
Contact: William Anderson
(610) 660-1276

Scranton School District
425 North Washington Avenue
Scranton, PA 18503
Contact: Cathy DelPrete
(570) 348-3443

Lower Merion School District
660 State Route 11
Ardmore, PA 19003
Contact: Ann Noblit
(610) 645-1800

State Correctional Institute Retreat
301 E Montgomery Avenue
Hunlock Creek, PA 18621
Contact: Paul Menapac
(570) 735-8754

SEPTA
Material and Contracts Division
1234 Market Street
11th Floor
Philadelphia, PA 19107
Contact: Frank Caracino, Jr.
(215) 580 – 8316

AMTRAK
30th Street Station
5th Floor
Philadelphia, PA 19104
Contact: Ron D'Alonzo
(215) 349-1227

Pennsylvania Turnpike Commission
700 South Eisenhower Boulevard
Middletown, PA 17057
Contact: Michael Deveney
(717) 986-9633

New Castle County
87 Read's Way
New Castle, DE 19720
Contact: Yvonne Anders Gordin
(302) 395-5250

City of Philadelphia
1401 JFK Blvd.
Philadelphia, PA 19102
Contact: Diane Yonke
Phone: 215-686-4739

The Sherwin-Williams Company, itself, one of its business units, or in combination with its business units is the exclusive contract vendor for the State of Delaware contract (rated among the top ten vendors in performance), the State of Maryland Contract, the Commonwealth of Virginia Contract, the State of North Carolina Contract, the State of Georgia Contract, Broward County (FL) Contract and DeKalb County Georgia contract-where our service and products have never received less than an excellent rating in their quarterly vendor grading system. The Sherwin-Williams Company and DURON Paints and Wallcoverings are the exclusive contract vendor for Camden (NJ) Housing

Authority, Durham (NC) Housing Authority, Metropolitan Davidson County (Nashville, TN) Housing Authority, Baltimore County Housing Authority and the Housing Authority of Miami-Dade County among numerous other smaller housing Authorities in the Eastern United States.

#2. Please describe your company's current service/support/ distribution infrastructure that will be used to serve CWOPA under this award.

The Sherwin-Williams Company and its business units are dedicated to customer service. We foresee a variety of ways in which our current stores and distribution chain can be of service to the Commonwealth of Pennsylvania.

First, in order to maintain price integrity, The Sherwin-Williams National Account Group in our corporate headquarters in Cleveland, Ohio will centrally control contract pricing of the various agency accounts. This allows the agencies to shop at any of the listed stores and receive the discounted prices offered the Commonwealth.

Product may be ordered and purchased in a variety of ways. Most simply, any Commonwealth agency is welcome to walk in to a Sherwin-Williams, DURON or MAB outlet and purchase such items, as they may need. As indicated by the spreadsheet answering question #5, Appendix D of this proposal, The Sherwin-Williams Company and its business units have outlets in a majority of the counties in the Commonwealth. Additionally, these stores are stocked with a variety of material to meet the daily needs of The Commonwealth of Pennsylvania.

Secondly, the various agencies, using the attached list in Question #5, Appendix D may call or fax and place an order for delivery. Many of our stores are equipped with vans and will make deliveries within a 50mile radius, often within 24 to 48 hours. Generally, we do request that a fax be followed up with a phone call for confirmation purposes.

Additionally, orders may be placed through Dave Rhoads, the Account manager (800) 622-1899 x 4059 Fax (888) 795-1911, 600 Reed Road, Broomall, PA 19008 or myself Craig Mackay (800) 723-8766 ext. 3161, 10406 Tucker Street, Beltsville, Md. 20705. Once again, we request a phone call to confirm faxes. Finally, orders can be placed electronically as per the answers to questions, 10, 13, 16 and 17. Therefore, the commonwealth is given the greatest flexibility in the method in which they chose to order.

Mr. Rhoads will be assisted in fulfilling the orders by Mike Maguire in the Metropolitan Philadelphia area and by Mr. Steve Lusk in the remaining parts of the Commonwealth. Each of these individuals has the ability to interact with the Store Managers at order fulfilling stores and expedite such services as the Commonwealth may need.

Paint and Paint sundry items are warehoused in Fredericksburg, PA for distribution and sale in the stores in the Commonwealth of Pennsylvania. The warehouse is 1,000,000 square feet (one quarter mile square) and can warehouse significant amounts of material.

Paint for the Commonwealth of Pennsylvania is produced in one of 12 plants: Philadelphia, Baltimore, Beltsville, MD, Terre Haute, IN, Greensboro, NC, three in Atlanta, GA, two in Orlando, FL and two in Memphis, TN. Our corporate headquarters in Cleveland, Ohio controls our production schedules and has the ability to reprioritize to meet changing or emergency demands. The fact that we are the manufacturer of many of the products we sell, together with our corporately owned trucking line, facilitate a responsive inventory replenishment history.

#3. What enhancements to this service/ support/ distribution network would be necessary to service the Commonwealth of Pennsylvania under this contract?

The basic structure of The Sherwin Williams Company and its business units' service/ support/ and distribution network has been successful for contracts of all sizes including statewide exclusive contracts in Delaware, Maryland, Virginia North Carolina, South Carolina and Georgia. Therefore, the company plans on remaining with those processes that have been shown to work in similar contracts in the past.

The Sherwin Williams Company does foresee a Commonwealth specific training program that will be given through each district office for store and sales personnel. This program would identify needs and requirements unique to the Commonwealth, *e.g.*, delivery time frames, invoice information requirements and any special service that may assist the Commonwealth in serving the people of Pennsylvania. The company views this training as a recurring event, starting with an intensive introductory training followed by regular follow ups to identify and rectify such issues as may be identified during the life of the contract.

Within our inventory and product distribution we foresee the basic changes as those based upon the unique product demands placed by the Commonwealth of Pennsylvania, *i.e.*, specific high demand of colors unique to the Commonwealth, specialty Industrial or Marine products and inventory enhancement in areas of increased demand.

#4. Provide a network map/ organization structure illustrating the locations and resources that comprise your service/ support/ distribution network.

At the most basic level, The Sherwin Williams Company and its business units have 196 retail and commercial outlets in the Commonwealth of Pennsylvania. The stores in the Philadelphia area (Philadelphia, Montgomery, Chester and Bucks counties) are managed out of the area division office at 10406 Tucker Street, Beltsville, MD. The remaining stores in the commonwealth are managed from the area division office at 303 Technology Drive, Malvern, PA.

The general management structure for the stores is as follows. Each store has a Manager who is responsible for the operations of the store and an Assistant Manager who acts in the Manager's place when the Manager is not in the store. Besides these, the store may have one or more Service Specialists. All of these individuals are trained under the START Program and are available during store hours to wait on customers and help with product recommendations, delivery scheduling, and other such services as may be necessary.

The Store Manager reports to a City Manager who is responsible for a group of stores within an area. The City Manager then reports to a District Manager. Within the Commonwealth of Pennsylvania there are four districts: Pittsburgh, Philadelphia, Central (Harrisburg) and North Central.

The District Manager reports to a Regional Vice President. The regional Vice President for the Philadelphia Metropolitan area is Gary Campbell and for the remaining part of the state, Rob Schuster. Both of these individuals were introduced to the state as part of the Technical team (IV-3-d.)

The manner in which these stores are stocked was discussed in Question #2 and will be addressed again in Question #6. Each of these individuals is available to assist you with your mission of providing services to the people of Pennsylvania.

The contract will have an Account Manager, responsible for the daily activities of the contract. This individual has been identified as Dave Rhoads of Broomall, PA and introduced as a member of the Commonwealth of Pennsylvania service team.

Mr. Rhoads will report to me, Craig Mackay, as the Director of Government contracts.

#5. Utilizing the following table, please indicate what service/ support/ distribution centers products would be pulled from to fulfill orders for the counties listed in the delivery timeframes specified in Part IV, Work Statement, Section IV-4. (a) Delivery and Minimum Orders. Also indicate for each county the name and address for any retail centers in which the Commonwealth of Pennsylvania could pick up orders in person should they need to do so.

Spreadsheet sent under separate cover.

#6. Describe your company's inventory of products. How will your company's inventory meet the Commonwealth of Pennsylvania's requirement for maintaining fill rates of 95% or greater?

Each Sherwin-Williams, DURON Paints and MAB Store carries a full line of paint and paint related sundry products. Included in this inventory is over 100 gallons of the

standard ready mixed, pastel and mid tone base of each of the retail, commercial, and contractor lines. In addition, each store generally carries 24 gallons of the deep accent and neutral bases that comes in the premium paint lines. The Store Manager has the ability to change his inventory levels to accommodate specific demand as the need arises. So if a Commonwealth of Pennsylvania agency where to need abnormal quantities of a product, the Store Manager could order and warehouse these quantities as necessary.

Beyond paint, each store carries a full line of paint related sundries such as applicators, drop cloths, caulk, solvents, etc. A normal store carries about \$250,000 worth of inventory at anyone time. The larger commercial stores in major cities such as Pittsburgh and Philadelphia could carry up to twice that amount.

The Store Manager has the responsibility of maintaining sufficient levels of inventory to meet the demands of his customers. The Sherwin-Williams Company has discovered that this active ordering system allows for the necessary flexibility to meet changing customer demand that a passive (automatic replenishment) system cannot accomplish.

The minimum delivery schedule for Store Inventory replenishment is once a week. Larger volume stores receive replenishment shipments two to three times a week. Additionally, stores can order "off schedule" deliveries from the Fredericksburg, PA warehouse for next day delivery.

This inventory flexibility given to our Store Managers together with the established inventory levels described earlier, allow us to meet the immediate needs of our customers. Furthermore, the presence of a major warehouse in Fredericksburg, Pennsylvania, gives The Sherwin- Williams Company the ability to meet changes in demand as they occur. Finally, since we are the manufacturer of many of the products we sell and have a corporately owned trucking line, facilitate a responsive inventory replenishment history and an ability to maintain fill percentages much higher than the established 95%.

#7. What is your process for handling backorders and out of stock items?

The Sherwin-Williams Company has established the following procedures for filling backorders:

- 1) Once a backorder has been identified and confirmed, usually within a hour or two of receiving the order, the Store Manager responsible for filling the order will immediately contact neighboring stores and pull such merchandise as may be necessary for filling the order. This simple process accounts for upward of an 80% fill rate for back orders.
- 2) If the Manager is unable to find the required merchandise in his area, the manager will contact the central inventory office located in Cleveland in an attempt to locate such product as may be necessary for filling the identified back orders.

This process usually fills another 15% of open orders. These first two steps can usually be completed within a few hours.

- 3) If this process fails to complete the open order, the Manager can contact our special order department and have a shipment of the unavailable product emergency shipped to the store location from the manufacturer.
- 4) If the item is not available from the manufacturer The Sherwin-Williams Company can go to a variety of secondary suppliers to procure the items necessary to fill the order.
- 5) If the backorder item is a product manufactured by The Sherwin-Williams Company, our manufacturing division can reprioritize our manufacturing schedules and make the product to fill the order, shipping it by factory truck or common carrier to meet the Commonwealth's delivery windows.

#8. Outline your plan for marketing the products for all using agencies; explain how your company will educate your sales force and support team about this contract. In the event that CWOPA orders the wrong item, the item will be returned to the supplier (either to the distribution center or the closest retail center) at the expense of CWOPA. Credit for returned goods shall be made immediately after the shipper receives the returned items(s). There shall be no restocking fees assessed to CWOPA or eligible contact users.

Upon award, the Sherwin-Williams Company plans a training session for its store and sales personnel. This will introduce these individuals to the Commonwealth contract and the needs and requirements of The Commonwealth of Pennsylvania.

During this time, The Sherwin-Williams Company will initiate a "Contract Roll-Out" This entails mailing an introductory package to the agencies of the Commonwealth.

Once it is determined that these packages have arrived, the agency will be visited by the store manager from the nearest fulfilling outlet and a member of the Pennsylvania service team. At this time, the end user can address any concerns they may have with the Sherwin Williams representatives. It has been our experience that the building of these relationships is crucial to establishing excellent customer service

The Sherwin-Williams Company does not charge restocking fees for returned items, whether ordered erroneously or the ordering agency simply has a change of heart and no longer needs the items. Usually, the delivering store will arrange for pick-up of the various items and credit the account upon receipt of the items. This policy does not extend to custom made items such as special colors that are produced expressly for and at the instruction of a CWOPA agency nor colors that are tinted.

#9. Please describe the account manager's approach on overseeing the entire operation, acting as an issue escalation catalyst, handling customer complaints, resolving problems, proactively addressing cost savings and optimization opportunities, and more importantly, being accountable for the contractor's performance statewide. As specified in Part IV Work Statement, Section IV-3(e) Account Manager. Describe your company's ability to provide detailed management reporting. Identify the level(s) (Agency, Department, Individual) of reporting detail available in sales dollars and sales history by item description, part number, quantity and NIGP codes.

The Sherwin-Williams Company has included executives of the highest level in the Pennsylvania Service Team. These individuals have the authority to make sure individual stores follow the requirements of the Commonwealth of Pennsylvania.

The Account Manager will audit monthly usage reports to assure pricing discipline. During the training sessions, the account manager will interact with the Store personnel to maintain performance discipline. The Account Manager and his staff will be on hand to address problems as they may arise during the course of normal business.

The Sherwin Williams Company currently provides detailed reporting for the states of Maryland, Delaware, and Georgia. These are broken down by item and part number, by date, by quantity, and extension. Since all paints fall under NIGP code 630, there has not been a need to record by this designation. Normally, we produce these reports automatically every month.

#10. Describe your company's ability to utilize electronic data interchange (EDI) on line live chat capabilities and internet ordering, payment (Master-Card or Visa) and shipment tracing. Describe the state of e-commerce within your company and the benefits.

The Sherwin Williams Company currently processes both 850 Purchase Orders and 810 Invoices. The company prefers to send and receive 4010 or above. Our Van picks up inbound messages every three to five minutes and we continue to process documents internally throughout the day. We have the capability to send and receive 997 Functional acknowledgements.

We accept all major credit cards, including VISA and Master Card, so we would accept P-Cards from the various Commonwealth agencies.

We do not have on-line chat abilities at this time, nor do we track orders or have tracing capabilities. We do not have an 855 Purchase order Acknowledgement at this time.

Confirmation would be through e-mail or a phone call by the fulfilling store.

#11. Describe your company's implementation and success with existing cooperative purchasing programs, if any, and provide the entity's name(s) contact person (s) and phone number.

The Sherwin Williams Company currently has cooperative purchasing agreement with a number of state contracts, including but not limited to the States of Maryland, Delaware and North Carolina.

Both Maryland and Delaware have state intranet sites that list prices and ordering instructions but do not require on line ordering capability.

Walter Johnson
State of Maryland
301 E. Preston Street
Baltimore, MD
(410) 767-4605

State of Delaware
Roxann Parker
Purchasing Department
P. O. Box 299
Delaware City, DE 19706
(302) 834-4550

The Sherwin Williams Company also has a cooperative agreement with the State of North Carolina. For this contract, The Sherwin Williams Company is required to maintain an on-line catalogue of nine paint items that are on the contract as well as the top 500 most popular items purchased by the state. The top 500 are reviewed quarterly and changed as needed. Orders are sent through the Internet and delivered by the corresponding Sherwin Williams or DURON store.

Jim Westbrook III
Dept of Administration
Division of Contracts and Purchasing
1305 Mail Service Center
Raleigh, NC 27699
919-807-4522

Although not a cooperative purchasing contract, the Commonwealth of Virginia uses a similar electronic ordering system. Orders are places through the Richmond District office and delivered by corresponding Sherwin Williams and DURON stores. Both the State of North Carolina and The Commonwealth of Virginia use a third party specializing in electronic order processing. Both of these states them use the Ariba platform, which together with Xign, are the dominant platforms in electronic commerce.

#12. Describe in detail your dedicated customer representative team in charge of processing orders, receiving payments, scheduling delivery, hours/ days of operation, shipments tracing, links to shippers (UPS, FedEx, USPS, etc., tracking backorders, special orders, after sales issues, sending invoices and creating monthly reports. Include in your proposal number of dedicated representatives, their hours of operation and their relative experience in with building supplies. How does this team intend to deliver high customer satisfaction ratings? As specified in Part IV Work Statement, Section IV-3(d) customer service Representative team.

The company has assigned the following individuals to the Pennsylvania service team: Dave Rhoads, Account Manager, Mike Maguire, Philadelphia Area Assistant and Steve Lusk, Assistant in the remain areas of the Commonwealth. This team will report to me, Craig Mackay, Government Contracts Director and I in turn report to the Vice Presidents responsible for the Commonwealth, Gary Campbell, Philadelphia and Rob Schuster, remaining area of the Commonwealth.

The overall Account Manager for the Commonwealth of Pennsylvania is Dave Rhoads, 600 Reed Street, Broomall, PA (800) 622-1899 ext. 4059. Mr. Rhoads has been in the paint industry for 7 years as a Bids and Contracts Specialist. Specializing in government contracts he has worked on statewide contracts for Pennsylvania, New Jersey, Delaware, Illinois, and Indiana. In addition he has also worked very closely with the Federal Government with a GSA Contract.

Mike Maguire, Assistant Account Manager, 827 Spring Garden Street, Philadelphia, PA 19123, (215) 925-7533. Mr. Maguire has been in the paint industry for 35 years, 27 with MAB Paints and 7 with DURON and Sherwin-Williams. During all of these years, he has been in the Philadelphia marketplace. At various times, he has held positions as a Service Specialist, Assistant Merchandising Manager, Government Bids and Contracts Specialist and a District Government Sales Manager.

Steve Lusk, Assistant Account Manager, remaining Commonwealth, 3540 North Progress Ave., Suite 201, Harrisburg, PA 17110 (717) 657-2584. Mr. Lusk has been in the paint industry over 20 years, all with DURON and Sherwin-Williams. During this time he has been a Store Manager, Sales Manger, District Operations Manager and Area Sales and Operations Manager.

Craig C. Mackay, Director of Government Contracts, 10406 Tucker Street, Beltsville, MD 20705 (800) 723-8766 ext. 3161: I have been in the paint business for 18 years, starting as a service specialist in Westchester County, New York and moving to store management positions in Arlington County, Virginia and Washington, D.C. I have been the Government Contracts Manager, and later Director, since 1991 and have been the contract officer for statewide contracts in Pennsylvania, Delaware, Maryland, Virginia, North Carolina, South Carolina and Georgia.

Gary Campbell, VP, North Area, Southeastern Division (Philadelphia Area) 10406 Tucker Street, Beltsville, MD 20705: Mr. Campbell has been in the paint industry 17

years. He started as a Management Trainee and has held positions as Store Manger, Outside Sales Representative, Sales Manager, District Manager, Director of Wholesale Marketing, Director of Sales and Vice President of Sales. Mr. Campbell has held positions in various markets including Milwaukee, Cincinnati, Dayton, Cleveland, Minneapolis, Roanoke, VA and Philadelphia. Mr. Campbell's region currently services statewide contracts in Delaware, Maryland, Virginia, North Carolina, and Georgia.

Rob Shuster, Vice President Key Account Development, Eastern Division (remain parts of the Commonwealth) 313 Technology Drive, Malvern PA 19355: Mr. Schuster has been in the paint industry 33 years or which 27 have been spent with Sherwin Williams. Mr. Schuster has held positions as a Store Manager, District Manager, Vice President of Sales and Vice President of Key Account Development. As Vice President of Sales for the Eastern Division, Mr. Schuster had responsibility for all the Districts, stores and Sales Representatives in the Commonwealth of Pennsylvania.

Judy Harrer, Technical Representative, 10406 Tucker Street, Beltsville, MD 20705 (800) 723-8766 x3400: Judy has been in the paint industry over 20 years, all spent with DURON and Sherwin Williams. She has held positions as an Assistant Store Manager, Store Manager and is currently the regional Technical service representative in the Commonwealth of Pennsylvania.

As per the spreadsheet for Question #5, The Company has stores throughout the Commonwealth, and these stores have delivery vans and trucks assigned to them that will be used to make the vast majority of deliveries to the Commonwealth Agencies. Therefore, The Sherwin-Williams Company will have minimal contact with common carries and shippers. We have internal means of tracking backorders as described in Question #7.

Special orders are tracked by the fulfilling store, where quantities can be warehoused, if necessary. The company has an internal process for special orders, including a department whose sole purpose is finding and obtaining items that are needed by our customers

The Account Manager will be available during normal business days from 8am- 5pm. Mr. Rhoads can be contacted at (800) 622-1899 x 4059 or at 600 Reed Street, Broomall, Pa 19008. Store hours of operation vary and will be discussed with end users during the roll out visit.

#13. Describe your company's internal management system for processing orders from point of customer contact through delivery and billing. Please state: 1.) If your Internet ordering system is OBI (Open Buying Internet) compatible; 2) If you use a single system or platform for all phases of the ordering, processing, delivery and billing.

- 1) No, our system is not OBI compatible but The Sherwin Williams Company maintains the Sherlink website that processes orders entered by the customers.
- 2) The Platforms we work through are a) Gentran NT is our EDI translator, b) The web based system and c) the mainframe.

#14. Describe your policy regarding (A) Quality Assurance (B) Auditing outbound orders for completeness and proper packaging; (C) Replacement policy (i.e., damaged or defective materials); Return policy.

A) The paint plants of The Sherwin-Williams Company are ISO 9001:2000 certified. Each batch is quality tested according to the American Standard Test Method (ASTM) Test listed on the respective Material Data Sheet for that product. All Quality Assurance Technicians are certified by Sherwin Williams after undergoing a battery of written and practical tests. Retains are stored in the factory for a period of three years.

B) Each order is reviewed on loading and reviewed at the deliver site. The order is unable to be completed, billed and shipped if the computer does not recognize inventory existing at the fulfilling location, therefore, orders are shipped complete. Backorder fulfillment policy was outlined in question #7. Additionally, the sales team will meet with the Commonwealth of Pennsylvania end users to forecast the stock levels necessary to meet the Commonwealth's demand.

C) Products that were delivered in damaged or defective conditions will be replaced at no charge and the damaged material will be picked up.

D) The Sherwin-Williams Company does not charge restocking fees for returned items, whether ordered erroneously or the ordering agency simply has a change of heart and no longer needs the items. Usually, the delivering store will arrange for pick-up of the various items and credit the account upon receipt of the items. This policy does not extend to custom made items such as special colors that are produced expressly for and at the instruction of a CWOPA agency

#15. Describe the administrative systems that are in place at he company to support all CWOPA reporting requirements described in Part IV Work Statement, Section IV-4 (H) Reports. Reporting requirements include at a minimum the following fields to be queried at both the line item and summary level: CWOPA agency, order date, item category, manufacturer part number, line item description, quantity, list price, CWOPA discount %, CWOPA price and purchasing method (PO or P-Card).

Describe any enhanced reporting capabilities, capability to deliver reports electronically, direct access to reports through the web site or other database that may be used to administer the contract. As specified in Part IV, Work Statement, Section IV-4 (i) Electronic Interface.

The Sherwin-Williams Company maintains an IS Division in its Cleveland, Ohio headquarters. A copy of the template included in the bid package has been forwarded to this department. They are prepared to add it to the schedule to be run at the closing of each month (usually the 5th day of the month.)

The Sherwin-Williams Company has the ability to report, the ordering agency, item, quantity, list price, discount percentage and purchasing method.

These reports can be forwarded to the Commonwealth via mail, fax or email. The company does not have a data base system that could be accessed from the outside where this information could be posted.

#16. Describe you on line capabilities. Do you have a website? Can CWOPA order items from the website? How often is your online catalog updated? As specified in Appendix IV Work Statement, Section IV-4(j).

The Sherwin Williams Company maintains an online ordering system at www.sherlink.com. Products can be reviewed and stores located on the general website, www.sherwinwilliams.com. Both business units maintain their informational websites, www.duron.com (DURON Paints and Wallcoverings) and www.mabpaints.com (MAB Paints.)

The www.sherlink.com site can be used for ordering Sherwin Williams products.

The catalogue is updated on an as needed basis. The company does not currently have a punch-out platform at this time.

#17. Describe how commodity orders are processed and moved to arrive “just-in-time” for Commonwealth agencies placing an order. CWOPA defines JIT as receipt within five (5) days after receipt of order (ARO.)

Walk-in, fax and phone orders are handled at the store level and processed according to normal business practice. Delivery is scheduled for a time within 48 hours and a call is placed to confirm delivery space availability.

Orders placed by electronic means come to the EDI center through a mailbox at stores.art@sherwin.com. The Purchase order generally comes into the center in the form of an attachment. The center then opens the attachment and uploads the information into Sherlink. The order is then sent electronically to a local distribution center or retail store.

This process takes an hour or less. The store confirms receipt. The store then fills the order from stock or pulls such product as is necessary from the warehouse in Fredericksburg, Pa.

#18. Please describe in detail your company's system for pricing Lot 1, Lumber Products? And Lot 2 Specialty Lumber.

Not Applicable

#19. Describe how you intend to notify your retail locations on how to handle purchased by the Commonwealth agencies to receive correct CWOPA contract pricing? What will Commonwealth agencies be required to present if a customer pickup at one of your retail locations is necessary?

In order to maintain price integrity, The Sherwin-Williams National Account Group in our corporate headquarters in Cleveland, Ohio will centrally control contract pricing of the various agency accounts. This allows the agencies to shop at any of the listed stores and receive the discounted prices offered the Commonwealth. The Account Manager audits the selected daily and all monthly transactions to assure correct prices are being charges to the various Commonwealth agencies.

The Sherwin-Williams Company and its business units require a standard form if identification when purchasing by PO in a store. This could include a drivers license, a state issued ID card, or the like. It has been our experience that such a requirement drastically cuts frauds and erroneous billings.

#20. How will Commonwealth agencies receive ordering confirmation?

The various agencies, using the attached list in Question #5, Appendix D may call or fax and place an order for delivery. Although we attempt to return a confirmation call for faxed orders, we do request that a fax be followed up with a phone call for confirmation purposes.

Electronic orders would receive a confirmation call from the fulfilling distribution center or retail outlet within 24- 48 business hours of placing the order.

#21. CWOPA is fully committed to manage compliance and purchase building Supplies from the awarded contract of each lot in order to maximize savings through this new contract. However, the contractor must understand that this is a complex task, and in order to achieve this goal, CWOPA must use all of its resourced, ideas, as well as procurement guidelines to ensure 100% utilization of this contract. Therefore, CWOPA is asking that your company describe creative suggestions or a comprehensive plan to help CWOPA maximize utilization of this contract across the participating agencies.

The Sherwin-Williams Company and its identified business units, plan and aggressive roll out campaign to introduce the various Commonwealth agencies to the company. Key to this process is a Commonwealth-wide sales blitz to meet and greet such customers as may be identified as users of our products. This gives the company the chance to introduce ourselves to the customers and allow the Commonwealth end users to meet the individuals who will be filling their orders. The building of these relationships helps insure Commonwealth-wide compliance with the contract.

The Sherwin-Williams Company uses factory owned trucks to make deliveries, so there will be no charge for deliveries under the Commonwealth's \$300.00 delivery threshold.

The Company plans to hold training sessions for new product and new regulation workshops throughout the Commonwealth as requested. These increase the knowledge and efficiency of the Commonwealth's painters.

The company has technical representatives, whose service is included in the contract. Therefore, the Commonwealth can get technical information and training at no cost.

The Sherwin Williams Company, including DURON Paints and Wallcoverings, a business unit of The Sherwin Williams Company and MAB Paints, a business unit of The Sherwin Williams Company, hereby submits these answers, responsibilities, and offers as part of our proposal for CN00023105 and incorporates them into that agreement.

If you have any questions regarding The Sherwin-Williams Company, its business units, this proposal or paint questions in general, please feel free to contact me at (800) 723-8766 ext. 3161 and we will be happy to address your concerns.

Sincerely,

Craig C. Mackay
Director of Government Contracts

**STANDARD CONTRACT
TERMS AND CONDITIONS
FOR DEPARTMENT OF GENERAL SERVICES
STATEWIDE CONTRACTS FOR SUPPLIES - SAP**

1. TERM OF CONTRACT

The term of the Contract shall commence on the Effective Date (as defined below) and shall end on the Expiration Date identified in the Contract, subject to the other provisions of the Contract.

The Effective Date shall be: a) the date the Contract has been fully executed by the Contractor and by the Commonwealth and all approvals required by Commonwealth contracting procedures have been obtained or b) the date referenced in the Special Contract Terms and Conditions and whichever is later. The Contract shall not be a legally binding contract until after the fully-executed Contract has been sent to the Contractor.

The fully executed Contract shall not contain "ink" signatures by the Commonwealth. The Contractor understands and agrees that the receipt of an electronically-printed Contract with the printed name of the Commonwealth purchasing agent constitutes a binding, valid contract with the Commonwealth. The printed name of the purchasing agent on the Contract represents the signature of that individual who is authorized to bind the Commonwealth to the obligations contained in the Contract. The printed name also represents that all approvals required by Commonwealth contracting procedures have been obtained.

The Contractor shall not start performance until all of the following have occurred: a. the Effective Date has arrived; b. the Contractor has received a copy of the fully-executed Contract; and c. the Contractor has received a purchase order from a Commonwealth agency. The Commonwealth shall not be liable to pay the Contractor for any supply furnished or work performed or expenses incurred before the Effective Date or before the Contractor receives a copy of the fully-executed Contract or before the Contractor has received a purchase order. Except as otherwise provided in Paragraph 3, no Commonwealth employee has the authority to verbally direct the commencement of any work or delivery of any supply under this Contract prior to the Effective Date.

The Commonwealth reserves the right, upon notice to the Contractor, to extend the term of the Contract, or any part of the Contract, for up to three (3) months upon the same terms and conditions. This will be utilized to prevent a lapse in Contract coverage and only for the time necessary, up to three (3) months, to enter into a new Contract.

2. ESTIMATED QUANTITIES

It shall be understood and agreed that any quantities listed in the Contract are estimated only and may be increased or decreased in accordance with the actual requirements of the Commonwealth and that the Commonwealth in accepting any bid or portion thereof, contracts only and agrees to purchase only in such quantities as represent the actual requirements of the Commonwealth. The Commonwealth reserves the right to purchase items covered under the Contract through a separate procurement procedure, whenever the Department of General Services deems it to be in the best interest of the Commonwealth.

3. PURCHASE ORDERS

Commonwealth agencies may issue purchase orders against the Contract. These orders constitute the Contractor's authority to make delivery. All purchase orders received by the Contractor up to and including the expiration date of the Contract are acceptable and must be performed in accordance with the Contract. Contractors are not permitted to accept purchase orders which require performance extended beyond those performance time periods specified in the Contract but in no event longer than ninety (90) days after the expiration date of the Contract period. Each purchase order will be deemed to incorporate the terms and conditions set forth in the Contract.

Purchase orders will not include an "ink" signature by the Commonwealth. The electronically-printed name of the purchaser represents the signature of that individual who has the authority, on behalf of the Commonwealth, to authorize the Contractor to proceed.

Purchase orders may be issued electronically or through facsimile equipment. The electronic transmission of a purchase order shall require acknowledgement of receipt of the transmission by the Contractor. Receipt of the electronic or facsimile transmission of the purchase order shall constitute receipt of an order. Orders received by the Contractor after 4:00 p.m. will be considered received the following business day.

The Commonwealth and the Contractor specifically agree as follows:

- a. No handwritten signature shall be required in order for the purchase order to be legally enforceable.
- b. Upon receipt of an order, the Contractor shall promptly and properly transmit an acknowledgement in return. Any order which is issued electronically shall not give rise to any obligation to deliver on the part of the Contractor, or any obligation to receive and pay for delivered products on the part of the Commonwealth agency, unless and until the Commonwealth agency transmitting the order has properly received an acknowledgement.
- c. The parties agree that no writing shall be required in order to make the order legally binding, notwithstanding contrary requirements in any law. The parties hereby agree not to contest the validity or enforceability of a genuine purchase order or acknowledgement issued electronically under the provisions of a statute of frauds or any other applicable law relating to whether certain agreements be in writing and signed by the party bound thereby. Any genuine purchase order or acknowledgement issued electronically, if introduced as evidence on paper in any judicial, arbitration, mediation, or administrative proceedings, will be admissible as between the parties to the same extent and under the same conditions as other business records originated and maintained in documentary form. Neither party shall contest the admissibility of copies of genuine purchase orders or acknowledgements under either the business records exception to the hearsay rule or the best evidence rule on the basis that the order or acknowledgement were not in writing or signed by the parties. A purchase order or acknowledgment shall be deemed to be genuine for all purposes if it is transmitted to the location designated for such documents.
- d. Each party will immediately take steps to verify any document that appears to be obviously garbled in transmission or improperly formatted to include re-transmission of any such document if necessary.

Purchase orders under three thousand dollars (\$3,000) in total amount may also be made in person or by telephone using a Commonwealth Procurement VISA Card. When an order is placed by telephone, the Commonwealth agency shall provide the agency name, employee name, credit card number, and expiration date of the card. Contractors agree to accept payment through the use of the Commonwealth Procurement VISA card.

4. INDEPENDENT CONTRACTOR

In performing the obligations required by the Contract, the Contractor will act as an independent contractor and not as an employee or agent of the Commonwealth.

5. COMPLIANCE WITH LAW

The Contractor shall comply with all applicable federal and state laws and regulations and local ordinances in the performance of the Contract.

6. ENVIRONMENTAL PROVISIONS

In the performance of the Contract, the Contractor shall minimize pollution and shall strictly comply with all applicable environmental laws and regulations.

7. POST-CONSUMER RECYCLED CONTENT

Except as specifically waived by the Department of General Services in writing, any products which are provided to the Commonwealth as a part of the performance of the Contract must meet the minimum percentage levels for total recycled content as specified in Exhibits A-1 through A-8 to these Standard Contract Terms and Conditions.

8. COMPENSATION/INVOICES

The Contractor shall be required to furnish the awarded item(s) at the price(s) quoted in the Contract. All item(s) shall be delivered within the time period(s) specified in the Contract. The Contractor shall be compensated only for item(s) which are delivered and accepted by the Commonwealth.

Unless otherwise specified or unless the Contractor has been authorized by the Commonwealth for Evaluated Receipt Settlement or Vendor Self-Invoicing, the Contractor shall send an invoice itemized by purchase order line item to the address referenced on the purchase order promptly after the item(s) are delivered. The invoice should include only amounts due under the purchase order. The purchase order number must be included on all invoices.

9. PAYMENT

- a. The Commonwealth shall put forth reasonable efforts to make payment by the required payment date. The required payment date is: (a) the date on which payment is due under the terms of the Contract; (b) thirty (30) days after a proper invoice actually is received at the "Bill To" address on the contract purchase order, if a date on which payment is due is not specified in the Contract (a "proper" invoice is not received until the Commonwealth accepts the item(s) as satisfactorily performed); or (c) the payment date specified on the invoice if later than the dates established by (a) and (b) above. Payment may be delayed if the payment amount on an invoice is not based upon the price(s) as stated in the Contract. If any payment is not made within fifteen (15) days after the required payment date, the Commonwealth may pay interest as determined by the Secretary of Budget in accordance with Act No. 266 of 1982 and regulations promulgated pursuant thereto. Payment should not be construed by the Contractor as acceptance of the item(s) furnished by the Contractor. The Commonwealth reserves the right to conduct further testing and inspection after payment, but within a reasonable time after delivery, and to reject the item(s) if such post payment testing or inspection discloses a defect or a failure to meet specifications. The Contractor agrees that the Commonwealth may set off the amount of any state tax liability or other obligation of the Contractor or its subsidiaries to the Commonwealth against any payments due the Contractor under any contract with the Commonwealth.
- b. The Commonwealth shall have the option of using the Commonwealth Purchasing Card to make purchases under the Contract. The Commonwealth Purchasing Card is similar to a credit card in that there will be a small fee which the Contractor will be required to pay and the Contractor will receive payment directly from the card issuer rather than the Commonwealth. Any and all fees related to this type of payment are the responsibility of the Contractor. In no case will the Commonwealth allow increases in prices to offset credit card fees paid by the Contractor or any other charges incurred by the Contractor, unless specifically stated in the terms of the Contract.

10. TAXES

The Commonwealth is exempt from all excise taxes imposed by the Internal Revenue Service and has accordingly registered with the Internal Revenue Service to make tax free purchases under Registration No. 2374001-K. With the exception of purchases of the following items, no exemption certificates are required and none will be issued: undyed diesel fuel, tires, trucks, gas guzzler emergency vehicles, and sports fishing equipment. The Commonwealth is also exempt from Pennsylvania state sales tax, local sales tax, public transportation assistance taxes and fees and vehicle rental tax. The Department of Revenue regulations provide that exemption certificates are not required for sales made to governmental entities and none will be issued. Nothing in this paragraph is meant to exempt a construction contractor from the payment of any of these taxes or fees which are required to be paid with respect to the purchase, use, rental, or lease of tangible personal property or taxable services used or transferred in connection with the performance of a construction contract.

11. WARRANTY

The Contractor warrants that all item(s) furnished by the Contractor, its agents and subcontractors shall be free and clear of any defects in workmanship or materials. The Contractor shall pass through to the Commonwealth the manufacturer's warranty for all parts or supplies provided under the Contract. The Contractor shall correct any problem with the service and/or replace any defective part with a part of equivalent or superior quality without any additional cost to the Commonwealth.

12. DELIVERY

All item(s) shall be delivered F.O.B. Destination. The Contractor agrees to bear the risk of loss, injury, or destruction of the item(s) ordered prior to receipt of the items by the Commonwealth. Such loss, injury, or destruction shall not release the Contractor from any contractual obligations. Except as otherwise provided in Paragraph 20, all item(s) must be delivered within the time period specified on the contract purchase order. Time is of the essence and, in addition to any other remedies, the contract purchase order is subject to termination for failure to deliver as specified. Unless otherwise stated by the Contractor in its Bid or indicated in the Special Contract Terms and Conditions, delivery must be made within thirty (30) days after award of the Contract Purchase Order.

13. PATENT, COPYRIGHT, AND TRADEMARK INDEMNITY

The Contractor warrants that it is the sole owner or author of, or has entered into a suitable legal agreement concerning either: a) the design of the item(s) or the process provided or used in the performance of the purchase order which is covered by a patent, copyright, or trademark registration or other right duly authorized by state or federal law or b) any copyrighted matter in any report document or other material provided to the Commonwealth under the purchase order. The Contractor shall defend any suit or proceeding brought against the Commonwealth on account of any alleged patent, copyright or trademark infringement in the United States of the item(s) provided or used in the performance of the Contract. This is upon condition that the Commonwealth shall provide prompt notification in writing of such suit or proceeding; full right, authorization and opportunity to conduct the defense thereof; and full information and all reasonable cooperation for the defense of same. As principles of governmental or public law are involved, the Commonwealth may participate in or choose to conduct, in its sole discretion, the defense of any such action. If information and assistance are furnished by the Commonwealth at the Contractor's written request, it shall be at the Contractor's expense, but the responsibility for such expense shall be only that within the Contractor's written authorization.

The Contractor shall indemnify and hold the Commonwealth harmless from all damages, costs, and expenses, including attorney's fees that the Contractor or the Commonwealth may pay or incur by reason of any infringement or violation of the rights occurring to any holder of copyright, trademark, or patent interests and rights in any item(s) provided or used in the performance of the purchase order. If any of the item(s) provided by the Contractor are held in such suit or proceeding to constitute infringement and the use is enjoined, the Contractor shall, at its own expense and at its option, either procure the right to continue use of such infringement item(s), replace them with noninfringement equal performance item(s) or modify them so that they are no longer infringing. If the Contractor is unable to do any of the preceding, the Contractor agrees to remove all the equipment or software which is obtained contemporaneously with the infringing item(s), or, at the option of the Commonwealth, only those items of equipment or software which are held to be infringing, and to pay the Commonwealth: 1) any amounts paid by the Commonwealth towards the item(s) of the product, less straight line depreciation; 2) any license fee paid by the Commonwealth for the use of any software, less a reasonable amount for the period of usage; and 3) the pro rata portion of any maintenance fee representing the time remaining in any period of maintenance paid for. The obligations of the Contractor under this paragraph continue without time limit. No costs or expenses shall be incurred for the account of the Contractor without its written consent.

14. OWNERSHIP RIGHTS

The Commonwealth shall have unrestricted authority to reproduce, distribute, and use any submitted report, data, or material, and any software or modifications and any associated documentation that is designed or developed and delivered to the Commonwealth as part of the performance of the Contract.

15. ASSIGNMENT OF ANTITRUST CLAIMS

The Contractor and the Commonwealth recognize that in actual economic practice, overcharges by the Contractor's suppliers resulting from violations of state or federal antitrust laws are in fact borne by the Commonwealth. As part of the consideration for the award of the Contract, and intending to be legally bound, the Contractor assigns to the Commonwealth all right, title and interest in and to any claims the Contractor now has, or may acquire, under state or federal antitrust laws relating to the supplies and services which are the subject of the Contract.

16. HOLD HARMLESS PROVISION

The Contractor shall hold the Commonwealth harmless from and indemnify the Commonwealth against any and all claims, demands and actions based upon or arising out of any activities performed by the Contractor and its employees and agents under this Contract and shall, at the request of the Commonwealth, defend any and all actions brought against the Commonwealth based upon any such claims or demands.

17. AUDIT PROVISIONS

The Commonwealth shall have the right, at reasonable times and at a site designated by the Commonwealth, to audit the books, documents and records of the Contractor to the extent that the books, documents and records relate to costs or pricing data for the Contract. The Contractor agrees to maintain records which will support the prices charged and costs incurred for the Contract.

The Contractor shall preserve books, documents, and records that relate to costs or pricing data for the Contract for a period of three (3) years from date of final payment. The Contractor shall give full and free access to all records to the Commonwealth and/or their authorized representatives.

18. INSPECTION AND REJECTION

No item(s) received by the Commonwealth shall be deemed accepted until the Commonwealth has had a reasonable opportunity to inspect the item(s). Any item(s) which is discovered to be defective or fails to conform to the specifications may be rejected upon initial inspection or at any later time if the defects contained in the item(s) or the noncompliance with the specifications were not reasonably ascertainable upon the initial inspection. It shall thereupon become the duty of the Contractor to remove rejected item(s) from the premises without expense to the Commonwealth within fifteen (15) days after notification. Rejected item(s) left longer than fifteen (15) days will be regarded as abandoned, and the Commonwealth shall have the right to dispose of them as its own property and shall retain that portion of the proceeds of any sale which represents the Commonwealth's costs and expenses in regard to the storage and sale of the item(s). Upon notice of rejection, the Contractor shall immediately replace all such rejected item(s) with others conforming to the specifications and which are not defective. If the Contractor fails, neglects or refuses to do so, the Commonwealth shall then have the right to procure a corresponding quantity of such item(s), and deduct from any monies due or that may thereafter become due to the Contractor, the difference between the price stated in the Contract and the actual cost thereof to the Commonwealth.

19. DEFAULT

a. The Commonwealth may, subject to the provisions of Paragraph 20, Force Majeure, and in addition to its other rights under the Contract, declare the Contractor in default by written notice thereof to the Contractor, and terminate (as provided in Paragraph 21, Termination Provisions) the whole or any part of this Contract including a purchase order, for any of the following reasons:

- 1) Failure to deliver the awarded item(s) within the time specified in the Contract or contract purchase order or as otherwise specified;
- 2) Improper delivery;

- 3) Failure to provide an item(s) which is in conformance with the specifications referenced in the Invitation For Bids;
 - 4) Delivery of a defective item;
 - 5) Failure or refusal to remove and replace any item(s) rejected as defective or nonconforming within fifteen (15) days after notification;
 - 6) Insolvency or bankruptcy;
 - 7) Assignment made for the benefit of creditors;
 - 8) Failure to protect, to repair, or to make good any damage or injury to property; or
 - 9) Breach of any provision of this Contract.
- b. In the event that the Commonwealth terminates this Contract in whole or in part as provided in Subparagraph a. above, the Commonwealth may procure, upon such terms and in such manner as it determines, on item(s) similar or identical to those so terminated, and the Contractor shall be liable to the Commonwealth for any reasonable excess costs for such similar or identical item(s) included within the terminated part of the Contract.
- c. If the Contract is terminated in whole or in part as provided in Subparagraph a. above, the Commonwealth, in addition to any other rights provided in this paragraph, may require the Contractor to transfer title and deliver immediately to the Commonwealth in the manner and to the extent directed by the Department of General Services, such partially manufactured or delivered item(s) as the Contractor has specifically produced or specifically acquired for the performance of such part of the Contract as has been terminated. Except as provided below, payment for any partially manufactured or delivered item(s) accepted by the Commonwealth shall be in an amount agreed upon by the Contractor and the Commonwealth. The Commonwealth may withhold from amounts otherwise due the Contractor for such partially manufactured or delivered item(s), such sum as the Commonwealth determines to be necessary to protect the Commonwealth against loss.
- d. The rights and remedies of the Commonwealth provided in this paragraph shall not be exclusive and are in addition to any other rights and remedies provided by law or under this Contract.
- e. The Commonwealth's failure to exercise any rights or remedies provided in this paragraph shall not be construed to be a waiver by the Commonwealth of its rights and remedies in regard to the event of default or any succeeding event of default.
- f. Following exhaustion of the Contractor's administrative remedies as set forth in Paragraph 22, the Contractor's exclusive remedy shall be to seek damages in the Board of Claims.

20. FORCE MAJEURE

Neither party will incur any liability to the other if its performance of any obligation under this Contract is prevented or delayed by causes beyond its control and without the fault or negligence of either party. Causes beyond a party's control may include, but are not limited to, acts of God or war, changes in controlling law, regulations, orders or the requirements of any governmental entity, severe weather conditions, civil disorders, natural disasters, fire, epidemics and quarantines, general strikes throughout the trade, and freight embargoes.

The Contractor shall notify the Commonwealth orally within five (5) days and in writing within ten (10) days of the date on which the Contractor becomes aware, or should have reasonably become aware, that such cause would prevent or delay its performance. Such notification shall (i) describe fully such cause(s) and its effect on performance, (ii) state whether performance under the contract is prevented or delayed and (iii) if performance is delayed, state a reasonable estimate of the duration of the delay. The Contractor shall have the burden of proving that such cause(s) delayed or prevented its performance despite its diligent efforts to perform and shall produce such supporting documentation as the Commonwealth may reasonably request. After receipt of such notification, the Commonwealth may elect

either to cancel the Contract or to extend the time for performance as reasonably necessary to compensate for the Contractor's delay.

In the event of a declared emergency by competent governmental authorities, the Commonwealth by notice to the Contractor, may suspend all or a portion of the Contract.

21. TERMINATION PROVISIONS

The Commonwealth has the right to terminate this Contract for any of the following reasons. Termination shall be effective upon written notice to the Contractor.

- a. **TERMINATION FOR CONVENIENCE:** The Commonwealth shall have the right to terminate the Contract or a purchase order for its convenience if the Commonwealth determines termination to be in its best interest. The Contractor shall be paid for work satisfactorily completed prior to the effective date of the termination, but in no event shall the Contractor be entitled to recover loss of profits.
- b. **NON-APPROPRIATION:** The Commonwealth's obligation to make payments during any Commonwealth fiscal year succeeding the current fiscal year shall be subject to availability and appropriation of funds. When funds (state and/or federal) are not appropriated or otherwise made available to support continuation of performance in a subsequent fiscal year period, the Commonwealth shall have the right to terminate the Contract or purchase order. The Contractor shall be reimbursed for the reasonable value of any nonrecurring costs incurred but not amortized in the price of the supplies or services delivered under the contract or purchase order. Such reimbursement shall not include loss of profit, loss of use of money, or administrative or overhead costs. The reimbursement amount may be paid from any appropriations available for that purpose.
- c. **TERMINATION FOR CAUSE:** The Commonwealth shall have the right to terminate the Contract for Contractor default under Paragraph 19, Default, upon written notice to the Contractor. The Commonwealth shall also have the right, upon written notice to the Contractor, to terminate the Contract or a purchase order for other cause as specified in this Contract or by law. If it is later determined that the Commonwealth erred in terminating the Contract or a contract purchase order for cause, then, at the Commonwealth's discretion, the Contract shall be deemed to have been terminated for convenience under the Subparagraph 21.a.

22. CONTRACT CONTROVERSIES

- a. In the event of a controversy or claim arising from the Contract, the Contractor must, within six months after the cause of action accrues, file a written claim with the contracting officer for a determination. The claim shall state all grounds upon which the Contractor asserts a controversy exists. If the Contractor fails to file a claim or files an untimely claim, the Contractor is deemed to have waived its right to assert a claim in any forum.
- b. The contracting officer shall review timely-filed claims and issue a final determination, in writing, regarding the claim. The final determination shall be issued within 120 days of the receipt of the claim, unless extended by consent of the contracting officer and the Contractor. The contracting officer shall send his/her written determination to the Contractor. If the contracting officer fails to issue a final determination within the 120 days (unless extended by consent of the parties), the claim shall be deemed denied. The contracting officer's determination shall be the final order of the purchasing agency.
- c. Within fifteen (15) days of the mailing date of the determination denying a claim or within 135 days of filing a claim if, no extension is agreed to by the parties, whichever occurs first, the Contractor may file a statement of claim with the Commonwealth Board of Claims. Pending a final judicial resolution of a controversy or claim, the Contractor shall proceed diligently with the performance of the Contract in a manner consistent with the determination of the contracting officer and the Commonwealth shall compensate the Contractor pursuant to the terms of the Contract.

23. ASSIGNABILITY AND SUBCONTRACTING

- a. Subject to the terms and conditions of this Paragraph 23, the Contract shall be binding upon the parties and their respective successors and assigns.

- b. The Contractor shall not subcontract with any person or entity to perform all or any part of the work to be performed under the Contract without the prior written consent of the Department of General Services, which consent may be withheld at the sole and absolute discretion of the Department of General Services.
- c. The Contractor may not assign, in whole or in part, the Contract or its rights, duties, obligations, or responsibilities hereunder without the prior written consent of the Department of General Services, which consent may be withheld at the sole and absolute discretion of the Department of General Services.
- d. Notwithstanding the foregoing, the Contractor may, without the consent of the Department of General Services, assign its rights to payment to be received under the Contract or a contract purchase order, provided that the Contractor provides written notice of such assignment to the Buyer and the ordering Commonwealth agency together with a written acknowledgement from the assignee that any such payments are subject to all of the terms and conditions of the Contract.
- e. For the purposes of the Contract, the term "assign" shall include, but shall not be limited to, the sale, gift, assignment, pledge, or other transfer of any ownership interest in the Contractor provided, however, that the term shall not apply to the sale or other transfer of stock of a publicly traded company.
- f. Any assignment consented to by the Department of General Services shall be evidenced by a written assignment agreement executed by the Contractor and its assignee in which the assignee agrees to be legally bound by all of the terms and conditions of the Contract and to assume the duties, obligations, and responsibilities being assigned.
- g. A change of name by the Contractor, following which the Contractor's federal identification number remains unchanged, shall not be considered to be an assignment hereunder. The Contractor shall give the Buyer written notice of any such change of name.

24. NONDISCRIMINATION/SEXUAL HARASSMENT CLAUSE

During the term of the Contract, Contractor agrees as follows:

- a. In the hiring of any employees for the manufacture of supplies, performance of work, or any other activity required under the Contract or any subcontract, the Contractor, subcontractor or any person acting on behalf of the Contractor or subcontractor shall not by reason of gender, race, creed, or color discriminate against any citizen of this Commonwealth who is qualified and available to perform the work to which the employment relates.
- b. Neither the Contractor nor any subcontractor nor any person on their behalf shall in any manner discriminate against or intimidate any employee involved in the manufacture of supplies, the performance of work or any other activity required under the Contract on account of gender, race, creed, or color.
- c. The Contractor and subcontractors shall establish and maintain a written sexual harassment policy and shall inform its employees of the policy. The policy must contain a notice that sexual harassment will not be tolerated and employees who practice it will be disciplined.
- d. The Contractor shall not discriminate by reason of gender, race, creed, or color against any subcontractor or supplier who is qualified to perform the work to which the contract relates.
- e. The Contractor and each subcontractor shall furnish all necessary employment documents and records to and permit access to its books, records, and accounts by the contracting officer and the Department of General Services' Bureau of Contract Administration and Business Development for purposes of investigation to ascertain compliance with the provisions of this Nondiscrimination/Sexual Harassment Clause. If the Contractor or any subcontractor does not possess documents or records reflecting the necessary information requested, it shall furnish such information on reporting forms supplied by the contracting officer or the Bureau of Contract Administration and Business Development.

- f. The Contractor shall include the provisions of this Nondiscrimination/Sexual Harassment Clause in every subcontract so that such provisions will be binding upon each subcontractor.
- g. The Commonwealth may cancel or terminate the Contract, and all money due or to become due under the Contract may be forfeited for a violation of the terms and conditions of this Nondiscrimination/Sexual Harassment Clause. In addition, the agency may proceed with debarment or suspension and may place the Contractor in the Contractor Responsibility File.

25. CONTRACTOR INTEGRITY PROVISIONS

- a. For purposes of this clause only, the words "confidential information," "consent," "contractor," "financial interest," and "gratuity" shall have the following definitions.
 - 1) **Confidential information** means information that is not public knowledge, or available to the public on request, disclosure of which would give an unfair, unethical, or illegal advantage to another desiring to contract with the Commonwealth.
 - 2) **Consent** means written permission signed by a duly authorized officer or employee of the Commonwealth, provided that where the material facts have been disclosed, in writing, by prequalification, bid, proposal, or contractual terms, the Commonwealth shall be deemed to have consented by virtue of execution of this agreement.
 - 3) **Contractor** means the individual or entity that has entered into the Contract with the Commonwealth, including directors, officers, partners, managers, key employees and owners of more than a five percent interest.
 - 4) **Financial interest** means:
 - a) Ownership of more than a five percent interest in any business; or
 - b) Holding a position as an officer, director, trustee, partner, employee, or the like, or holding any position of management.
 - 5) **Gratuity** means any payment of more than nominal monetary value in the form of cash, travel, entertainment, gifts, meals, lodging, loans, subscriptions, advances, deposits of money, services, employment, or contracts of any kind.
- b. The Contractor shall maintain the highest standards of integrity in the performance of the Contract and shall take no action in violation of state or federal laws, regulations, or other requirements that govern contracting with the Commonwealth.
- c. The Contractor shall not disclose to others any confidential information gained by virtue of the Contract.
- d. The Contractor shall not, in connection with this or any other agreement with the Commonwealth, directly, or indirectly, offer, confer, or agree to confer any pecuniary benefit on anyone as consideration for the decision, opinion, recommendation, vote, other exercise of discretion, or violation of a known legal duty by any officer or employee of the Commonwealth.
- e. The Contractor shall not, in connection with this or any other agreement with the Commonwealth, directly or indirectly, offer, give, or agree or promise to give to anyone any gratuity for the benefit of or at the direction or request of any officer or employee of the Commonwealth.
- f. Except with the consent of the Commonwealth, neither the Contractor nor anyone in privity with him or her shall accept or agree to accept from, or give or agree to give to, any person, any gratuity from any person in connection with the performance of work under the Contract except as provided therein.
- g. Except with the consent of the Commonwealth, the Contractor shall not have a financial interest in any other contractor, subcontractor, or supplier providing services, labor, or material on this project.

- h. The Contractor, upon being informed that any violation of these provisions has occurred or may occur, shall immediately notify the Commonwealth in writing.
- i. The Contractor, by execution of the Contract and by the submission of any bills or invoices for payment pursuant thereto, certifies, and represents that he or she has not violated any of these provisions.
- j. The Contractor, upon the inquiry or request of the Inspector General of the Commonwealth or any of that official's agents or representatives, shall provide, or if appropriate, make promptly available for inspection or copying, any information of any type or form deemed relevant by the Inspector General to the Contractor's integrity or responsibility, as those terms are defined by the Commonwealth's statutes, regulations, or management directives. Such information may include, but shall not be limited to, the Contractor's business or financial records, documents or files of any type or form which refers to or concern the Contract. Such information shall be retained by the Contractor for a period of three years beyond the termination of the Contract unless otherwise provided by law.
- k. For violation of any of the above provisions, the Commonwealth may terminate this and any other agreement with the Contractor, claim liquidated damages in an amount equal to the value of anything received in breach of these provisions, claim damages for all expenses incurred in obtaining another Contractor to complete performance hereunder, and debar and suspend the Contractor from doing business with the Commonwealth. These rights and remedies are cumulative, and the use or nonuse of any one shall not preclude the use of all or any other. These rights and remedies are in addition to those the Commonwealth may have under law, statute, regulation, or otherwise.

26. CONTRACTOR RESPONSIBILITY PROVISIONS

- a. The Contractor certifies, for itself and all its subcontractors, that as of the date of its execution of the bid/contract, that neither the Contractor, nor any subcontractors, nor any suppliers are under suspension or debarment by the Commonwealth or any governmental entity, instrumentality, or authority and, if the Contractor cannot so certify, then it agrees to submit, along with its Bid, a written explanation of why such certification cannot be made.
- b. The Contractor must also certify, in writing, that as of the date of its execution of the bid/contract, it has no tax liabilities or other Commonwealth obligations.
- c. The Contractor's obligations pursuant to these provisions are ongoing from and after the effective date of the contract through the termination date thereof. Accordingly, the Contractor shall have an obligation to inform the Commonwealth if, at any time during the term of the Contract, it becomes delinquent in the payment of taxes, or other Commonwealth obligations, or if it or any of its subcontractors are suspended or debarred by the Commonwealth, the federal government, or any other state or governmental entity. Such notification shall be made within 15 days of the date of suspension or debarment.
- d. The failure of the Contractor to notify the Commonwealth of its suspension or debarment by the Commonwealth, any other state, or the federal government shall constitute an event of default of the Contract with the Commonwealth.
- e. The Contractor agrees to reimburse the Commonwealth for the reasonable costs of investigation incurred by the Office of State Inspector General for investigations of the Contractor's compliance with the terms of this or any other agreement between the Contractor and the Commonwealth, which results in the suspension or debarment of the Contractor. Such costs shall include, but shall not be limited to, salaries of investigators, including overtime; travel and lodging expenses; and expert witness and documentary fees. The Contractor shall not be responsible for investigative costs for investigations that do not result in the Contractor's suspension or debarment.
- f. The Contractor may obtain a current list of suspended and debarred Commonwealth contractors by either searching the internet at <http://www.dgs.state.pa.us> or contacting the:

Department of General Services
Office of Chief Counsel
603 North Office Building

Harrisburg, PA 17125
Telephone No. (717) 783-6472
FAX No. (717) 787-9138

27. AMERICANS WITH DISABILITIES ACT

- a. Pursuant to federal regulations promulgated under the authority of The Americans With Disabilities Act, 28 C.F.R. § 35.101 et seq., the Contractor understands and agrees that it shall not cause any individual with a disability to be excluded from participation in this Contract or from activities provided for under this Contract on the basis of the disability. As a condition of accepting this contract, the Contractor agrees to comply with the "General Prohibitions Against Discrimination," 28 C.F.R. § 35.130, and all other regulations promulgated under Title II of The Americans With Disabilities Act which are applicable to all benefits, services, programs, and activities provided by the Commonwealth of Pennsylvania through contracts with outside contractors.
- b. The Contractor shall be responsible for and agrees to indemnify and hold harmless the Commonwealth of Pennsylvania from all losses, damages, expenses, claims, demands, suits, and actions brought by any party against the Commonwealth of Pennsylvania as a result of the Contractor's failure to comply with the provisions of subparagraph a above.

28. HAZARDOUS SUBSTANCES

The Contractor shall provide information to the Commonwealth about the identity and hazards of hazardous substances supplied or used by the Contractor in the performance of the Contract. The Contractor must comply with Act 159 of October 5, 1984, known as the "Worker and Community Right to Know Act" (the "Act") and the regulations promulgated pursuant thereto at 4 Pa. Code Section 301.1 et seq.

- a. Labeling. The Contractor shall insure that each individual product (as well as the carton, container or package in which the product is shipped) of any of the following substances (as defined by the Act and the regulations) supplied by the Contractor is clearly labeled, tagged or marked with the information listed in Paragraph (1) through (4):
 - 1) Hazardous substances:
 - a) The chemical name or common name,
 - b) A hazard warning, and
 - c) The name, address, and telephone number of the manufacturer.
 - 2) Hazardous mixtures:
 - a) The common name, but if none exists, then the trade name,
 - b) The chemical or common name of special hazardous substances comprising .01% or more of the mixture,
 - c) The chemical or common name of hazardous substances consisting 1.0% or more of the mixture,
 - d) A hazard warning, and
 - e) The name, address, and telephone number of the manufacturer.
 - 3) Single chemicals:
 - a) The chemical name or the common name,
 - b) A hazard warning, if appropriate, and
 - c) The name, address, and telephone number of the manufacturer.

- 4) Chemical Mixtures:
- a) The common name, but if none exists, then the trade name,
 - b) A hazard warning, if appropriate,
 - c) The name, address, and telephone number of the manufacturer, and
 - d) The chemical name or common name of either the top five substances by volume or those substances consisting of 5.0% or more of the mixture.

A common name or trade name may be used only if the use of the name more easily or readily identifies the true nature of the hazardous substance, hazardous mixture, single chemical, or mixture involved.

Container labels shall provide a warning as to the specific nature of the hazard arising from the substance in the container.

The hazard warning shall be given in conformity with one of the nationally recognized and accepted systems of providing warnings, and hazard warnings shall be consistent with one or more of the recognized systems throughout the workplace. Examples are:

- NFPA 704, Identification of the Fire Hazards of Materials.
- National Paint and Coatings Association: Hazardous Materials Identification System.
- American Society for Testing and Materials, Safety Alert Pictorial Chart.
- American National Standard Institute, Inc., for the Precautionary Labeling of Hazardous Industrial Chemicals.

Labels must be legible and prominently affixed to and displayed on the product and the carton, container, or package so that employees can easily identify the substance or mixture present therein.

- b. Material Safety Data Sheet. The contractor shall provide Material Safety Data Sheets (MSDS) with the information required by the Act and the regulations for each hazardous substance or hazardous mixture. The Commonwealth must be provided an appropriate MSDS with the initial shipment and with the first shipment after an MSDS is updated or product changed. For any other chemical, the contractor shall provide an appropriate MSDS, if the manufacturer, importer, or supplier produces or possesses the MSDS. The contractor shall also notify the Commonwealth when a substance or mixture is subject to the provisions of the Act. Material Safety Data Sheets may be attached to the carton, container, or package mailed to the Commonwealth at the time of shipment.

29. COVENANT AGAINST CONTINGENT FEES

The Contractor warrants that no person or selling agency has been employed or retained to solicit or secure the contract purchase order upon an agreement or understanding for a commission, percentage, brokerage, or contingent fee, except bona fide employees or bona fide established commercial or selling agencies maintained by the Contractor for the purpose of securing business. For breach or violation of this warranty, the Commonwealth shall have the right to terminate the contract purchase order without liability or in its discretion to deduct from the contract price or consideration, or otherwise recover the full amount of such commission, percentage, brokerage, or contingent fee.

30. APPLICABLE LAW

The Contract shall be governed by and interpreted and enforced in accordance with the laws of the Commonwealth of Pennsylvania (without regard to any conflict of laws provisions) and the decisions of the Pennsylvania courts. The Contractor consents to the jurisdiction of any court of the Commonwealth of Pennsylvania and any federal courts in Pennsylvania, waiving any claim or defense that such forum is not

convenient or proper. The Contractor agrees that any such court shall have in personam jurisdiction over it, and consents to service of process in any manner authorized by Pennsylvania law.

31. INTEGRATION

The RFQ - Invitation For Bids form and the Contract form, including all documents referenced on the forms, as well as the purchase orders constitute the entire agreement between the parties. No agent, representative, employee or officer of either the Commonwealth or the Contractor has authority to make, or has made, any statement, agreement or representation, oral or written, in connection with the Contract, which in any way can be deemed to modify add to or detract from, or otherwise change or alter its terms and conditions. No negotiations between the parties, nor any custom or usage, shall be permitted to modify or contradict any of the terms and conditions of the Contract. No modifications, alterations, changes, or waiver to the Contract or any of its terms shall be valid or binding unless accomplished by a written amendment signed by both parties or by a change order signed by the Commonwealth. All such amendments and change orders will be made using the appropriate Commonwealth form.

32. CHANGES

The Commonwealth reserves the right to make changes at any time during the term of the Contract or any renewals or extensions thereof: 1) to increase or decrease the quantities resulting from variations between any estimated quantities in the Contract and actual quantities; 2) to make changes to the supply within the scope of the Contract; 3) to exercise an option to purchase or early payment option; 4) to notify the Contractor that the Commonwealth is exercising any Contract renewal or extension option; or 5) to modify the time of performance that does not alter the scope of the Contract to extend the completion date beyond the Expiration Date of the Contract or any renewals or extensions thereof. Any such change shall be made by: a. the contracting officer shown on the Contract form, or b. the agency contracting officer for changes to purchase orders, by notifying the Contractor in writing. The change shall be effective as of the date of the notification of change, unless the change specifies a later effective date. Such increases, decreases, changes, modifications or exercises of purchase options will not invalidate the Contract, nor, if performance security is being furnished in conjunction with the Contract, release the security obligation. The Contractor agrees to provide the supply in accordance with the change. Any dispute by the Contractor in regard to the performance required by any notification of change shall be handled through Paragraph 22, "Contract Controversies".

EXHIBIT A-1

CONSTRUCTION PRODUCTS
RECYCLED CONTENT

(A) **REQUIREMENT**

All construction products offered by the bidder, or included in the final product offered by the bidder, and sold to the Commonwealth **must** contain the minimum percentage of post-consumer and recovered material content as shown below for the applicable products:

Construction Products	Material	% of Post-Consumer Materials	% of Total Recovered Materials
Structural Fiberboard	Recovered Materials	-	80
Laminated Paperboard	Post-consumer Paper	100	-
Rock Wool Insulation	Slag	-	75
Fiberglass Insulation	Glass Cullet	-	20
Cellulose Insulation (loose-fill and spray-on)	Post-consumer Paper	75	-
Perlite Composite Board Insulation	Post-consumer Paper	23	-
Plastic Rigid Foam, Polyisocyanurate/ Polyurethane: Rigid Foam Insulation	Recovered Material	-	9
Foam-in-Place Insulation	Recovered Material	-	5
Glass Fiber Reinforced Insulation	Recovered Material	-	6
Phenolic Rigid Foam Insulation	Recovered Material	-	5
Floor Tiles (heavy duty/commercial use)	Rubber	90	-
	Plastic	-	90
Patio Blocks	Rubber or Rubber Blends	90	-
	Plastic or Plastic Blends	-	90
Polyester Carpet Fiber Face	Polyethylene terephthalate (PET) resin	25	-
Latex Paint: --Consolidated ¹ --Reprocessed ² ----White, Off-White, Pastel Colors ----Grey, Brown, Earthtones, and Other Dark Colors	Recovered Material	100	-
	Recovered Material	20	-
	Recovered Material	50	-
Shower and Restroom Dividers/Partitions:	Plastic	20	-
	Steel ⁴	16	9
		67	33
Carpet Cushion: --Bonded Polyurethane --Jute --Synthetic Fibers --Rubber	Old Carpet Cushion	15	-
	Burlap	40	-
	Carpet Fabrication Scrap	-	100
	Tire Rubber	60	-
Railroad Grade Crossing Surfaces --Concrete --Rubber ³ --Steel ⁴	Coal Fly Ash	-	15
	Tire Rubber	-	85
	Steel	16	9
		67	33

"Post-consumer" material is "material or finished product that has served its intended use and has been diverted or recovered from waste destined for disposal, having completed its life as a consumer item. Post-consumer material is part of the broader category of recovered material."

"Recovered Materials" refers to waste materials and by-products which have been recovered or diverted from solid waste, but does not include those materials and by-products generated from, and commonly reused within, an original manufacturing process

¹ Consolidated latex paint used for covering graffiti, where color and consistency of performance are not primary concerns.

² Reprocessed latex paint used for interior and exterior architectural applications such as wallboard, ceiling, and trim; gutterboards; and concrete, stucco, masonry, wood, and metal surfaces.

³The recommended recovered materials content for rubber railroad grade crossing surfaces are based on the weight of the raw materials, exclusive of any additives such as binders or additives

⁴ The recommended recovered materials content levels for steel in this table reflect the fact that the designated items can be made from steel manufactured from either a Basic Oxygen Furnace (BOF) or an Electric Arc Furnace (EAF). Steel from the BOF process contains 25-30% total recovered materials, of which 16% is post-consumer steel. Steel from the EAF process contains a total of 100% recovered steel, of which 67% is post-consumer.

(B) **BIDDER'S CERTIFICATION**

Bidder certifies that the construction product(s) which the bidder is offering contains the required minimum percentage of post-consumer and recovered material content as shown above for the product.

(C) **MANUFACTURER/MILL CERTIFICATION**

In addition to the Bidders Certification in Subsection (B), a manufacturer certification must be completed and signed by the manufacturer before payment will be made to the successful bidder for the delivered items. The enclosed Manufacturer/Mill Certification form must be used. Bidders are not required to submit the completed and signed Manufacturer/Mill Certification form with their bids. **THE COMMONWEALTH SHALL HAVE NO OBLIGATION TO PAY FOR THE ITEM(S) UNTIL A PROPERLY COMPLETED AND SIGNED MANUFACTURER/MILL CERTIFICATION IS SUBMITTED FOR THE DELIVERED ITEM.**

(D) **ENFORCEMENT**

Awarded bidders may be required, after delivery of the construction product(s), to provide the Commonwealth with documentary evidence that the construction product(s) were in fact produced with the required minimum percentage of post-consumer and recovered material content.

EXHIBIT A-2
VEHICULAR PRODUCTS
RECYCLED CONTENT

(A) **REQUIREMENT**

All vehicular products offered by the bidder, or included in the final product offered by the bidder, and sold to the Commonwealth **must** contain the minimum percentage of post-consumer and recovered material content as shown below for the applicable products:

Vehicular Product	Requirements
Re-Refined Oil	25% re-refined oil base stock for engine lubricating oils, hydraulic fluids, and gear oils.

"Post-consumer" material is "material or finished product that has served its intended use and has been diverted or recovered from waste destined for disposal, having completed its life as a consumer item. Post-consumer material is part of the broader category of recovered material."

"Recovered Materials" refers to waste materials and by-products which have been recovered or diverted from solid waste, but does not include those materials and by-products generated from, and commonly reused within, an original manufacturing process.

"Re-refined oil" is oil that is manufactured with a minimum of twenty-five percent basestock made from used oil that has been recovered and processed to make it reusable as oil. Once the oil has been refined, no difference can be detected between re-refined and virgin oil.

(B) **BIDDER'S CERTIFICATION**

Bidder certifies that the vehicular product(s) which the bidder is offering contains the required minimum percentage of post-consumer and recovered material content as shown above for the product.

(C) **MANUFACTURER/MILL CERTIFICATION**

In addition to the Bidders Certification in Subsection (B), a manufacturer certification must be completed and signed by the manufacturer before payment will be made to the successful bidder for the delivered items. The enclosed Manufacturer/Mill Certification form must be used. Bidders are not required to submit the completed and signed Manufacturer/Mill Certification form with their bids. **THE COMMONWEALTH SHALL HAVE NO OBLIGATION TO PAY FOR THE ITEM(S) UNTIL A PROPERLY COMPLETED AND SIGNED MANUFACTURER/MILL CERTIFICATION IS SUBMITTED FOR THE REFERENCED ITEM.**

(D) **ENFORCEMENT**

Awarded bidders may be required, after delivery of the vehicular product(s), to provide the Commonwealth with documentary evidence that the vehicular product(s) were in fact produced with the required minimum percentage of post-consumer and recovered material content.

EXHIBIT A-3
PAPER PRODUCTS
RECYCLED CONTENT

(A) **REQUIREMENT**

All paper offered by the bidder, or included in the final product offered by the bidder, and sold to the Commonwealth **must** contain the minimum percentage of post-consumer content as shown below for the applicable products:

Item	Notes	Post-Consumer Content (%)
Printing and Writing Papers		
Reprographic	Business papers such as bond, electrostatic, copy, mimeo, duplicator and reproduction	30
Offset	Used for book publishing, commercial printing, direct mail, technical documents, and manuals	30
Tablet	Office paper such as note pads and notebooks	30
Forms bond	Bond type papers used for business forms such as continuous, cash register, sales book, unit sets, and computer printout, excluding carbonless	30
Envelope	Wove Kraft, white and colored (including manila) Kraft, unbleached Excludes custom envelopes	30 10 10
Cotton fiber	High-quality papers used for stationery, invitations, currency, ledgers, maps, and other specialty items	30
Text and cover	Premium papers used for cover stock, books, and stationery and matching envelopes	30
Supercalendered	Groundwood paper used for advertising and mail order inserts, catalogs, and some magazines	10
Machine finished groundwood	Groundwood paper used in magazines and catalogs	10
Papeteries	Used for invitations and greeting cards	30
Check safety	Used in the manufacture of commercial and government checks	10
Coated	Used for annual reports, posters, brochures, and magazines. Have gloss, dull, or matte finishes	10
Carbonless	Used for multiple-impact copy forms	30
File folders	Manila or colored	30
Dyed filing products	Used for multicolored hanging folders and wallet files	20
Index and card stock	Used for index cards and postcards	20
Pressboard	High-strength paperboard used in binders and report covers	20

Tags and tickets	Used for toll and lottery tickets, licenses, and identification and tabulating cards	20
Newsprint		
Newsprint	Groundwood paper used in newspapers	20
Commercial Sanitary Tissue Products		
Bathroom tissue	Used in rolls or sheets	20
Paper towels	Used in rolls or sheets	40
Paper napkins	Used in food service applications	30
Facial tissue	Used for personal care	10
General-purpose industrial wipers	Used in cleaning and wiping applications	40
Paperboard and Packaging Products		
Corrugated containers (<300 psi) (300 psi)	Used for packaging and shipping a variety of goods	25 25
Solid fiber boxes	Used for specialized packaging needs such as dynamite packaging and army ration boxes	40
Folding cartons	Used to package a wide variety of foods, household products, cosmetics, pharmaceuticals, detergent, and hardware	40
Industrial paperboard	Used to create tubes, cores, cans and drums	45
Miscellaneous	Includes "chipboard" pad backings, book covers, covered binders, mailing tubes, game boards, and puzzles	75
Padded mailers	Made from kraft paper that is usually brown but can be bleached white	5
Carrierboard	A type of folding carton designed for multipack beverage cartons	10
Brown papers	Used for bags and wrapping paper	5
Miscellaneous Paper Products		
Tray liners	Used to line food service trays. Often contain printed information.	50

"Post-consumer" content is "material or finished product that has served its intended use and has been diverted or recovered from waste destined for disposal, having completed its life as a consumer item. Post-consumer content is part of the broader category of recovered material."

The Commonwealth of Pennsylvania recognizes that paper products are universally made with scrap material recovered from the manufacturing process; use of such materials is a standard practice, both efficient and economical for the paper maker; therefore, bidders of paper products need not certify that their products are made with "pre-consumer," "recovered," or "secondary" paper fiber.

(B) **BIDDER'S CERTIFICATION**

Bidder certifies that the paper product(s) which the bidder is offering contains the required minimum percentage of post-consumer content as shown above for the product.

(C) **MANUFACTURER/MILL CERTIFICATION**

In addition to the Bidders Certification in Subsection (B), a mill certification must be completed and signed by the mill before payment will be made to the successful bidder for the delivered items. The enclosed Manufacturer/Mill Certification form must be used. Bidders are not required to submit the completed and signed Manufacturer/Mill Certification form with their bids. **THE COMMONWEALTH SHALL HAVE NO OBLIGATION TO PAY FOR THE ITEM(S) UNTIL A PROPERLY COMPLETED AND SIGNED MANUFACTURER/MILL CERTIFICATION IS SUBMITTED FOR THE DELIVERED ITEM.**

(D) **ENFORCEMENT**

Awarded bidders may be required, after delivery of the paper product(s), to provide the Commonwealth with documentary evidence that the paper product(s) were in fact produced with the required minimum percentage of post-consumer content.

EXHIBIT A-4
LANDSCAPING PRODUCTS
RECYCLED CONTENT

(A) **REQUIREMENT**

All landscaping products offered by the bidder, or included in the final product offered by the bidder, and sold to the Commonwealth **must** contain the minimum percentage of post-consumer and recovered material content as shown below for the applicable products:

Landscaping Products	Recovered Material Content
Hydraulic Mulch: -----Paper -----Wood/Paper	100% (post-consumer) 100% (total)
Compost Made From Yard Trimmings and/or Food Waste	Purchase or use compost made from yard trimmings, leaves, grass clippings and/or food wastes for applications such as landscaping, seeding of grass or other plants, as nutritious mulch under trees and shrubs, and in erosion control and soil reclamation. DGS further recommends implementing a composting system for these materials when agencies have an adequate volume and sufficient space.
Garden Hose: -----Rubber and/or Plastic	60% (post-consumer)
Soaker Hose: -----Rubber and/or Plastic	60% (post-consumer)
Lawn and Garden Edging: -----Rubber and/or Plastic	30% (post-consumer)/30-100% (total)
Landscaping Timber and Posts: -----HDPE -----Mixed Plastics/Sawdust -----HDPE/Fiberglass -----Other mixed Resins	25% (post-consumer) + 50% (recovered) 50% (post-consumer) + 50% (recovered) 75% (post-consumer) + 20% (recovered) 50% (post-consumer) + 45% (recovered)

"Post-consumer" material is "material or finished product that has served its intended use and has been diverted or recovered from waste destined for disposal, having completed its life as a consumer item. Post-consumer material is part of the broader category of recovered material."

"Recovered Materials" refers to waste materials and by-products which have been recovered or diverted from solid waste, but does not include those materials and by-products generated from, and commonly reused within, an original manufacturing process

(B) **BIDDER'S CERTIFICATION**

Bidder certifies that the landscaping product(s) which the bidder is offering contains the required minimum percentage of post-consumer and recovered material content as shown above for the product.

(C) **MANUFACTURER/MILL CERTIFICATION**

In addition to the Bidders Certification in Subsection (B), a manufacturer certification must be completed and signed by the manufacturer before payment will be made to the successful bidder for the delivered items. The enclosed Manufacturer/Mill Certification form must be used. Bidders are not required to submit the completed and signed Manufacturer/Mill Certification form with their bids. **THE COMMONWEALTH SHALL HAVE NO OBLIGATION TO PAY FOR THE ITEM(S) UNTIL A PROPERLY COMPLETED AND SIGNED MANUFACTURER/MILL CERTIFICATION IS SUBMITTED FOR THE DELIVERED ITEM.**

(D) **ENFORCEMENT**

Awarded bidders may be required, after delivery of the landscaping product(s), to provide the Commonwealth with documentary evidence that the landscaping product(s) were in fact produced with the required minimum percentage of post-consumer and recovered material content.

**EXHIBIT A-5
MISCELLANEOUS PRODUCTS
RECYCLED CONTENT**

(A) REQUIREMENT

All miscellaneous products offered by the bidder, or included in the final product offered by the bidder, and sold to the Commonwealth **must** contain the minimum percentage of post-consumer and recovered material content as shown below for the applicable products:

Miscellaneous Products	Recovered Material Content
Awards and Plaques -----Glass -----Wood -----Paper -----Plastic and Plastic/Wood Composites	75% (post-consumer) + 25% (recovered) 100% (total) 40% (post-consumer) 50% (post-consumer) + 45% (recovered)
Industrial Drums -----Steel ¹ -----Plastic (HDPE) -----Fiber (paper)	16% (post-consumer) + 9% (recovered) 30% (post-consumer) 100% (post-consumer)
Mats -----Rubber -----Plastic -----Rubber/Plastic Composite	75% (post-consumer) +10% (recovered) 10% (post-consumer) + 90% (recovered) 100% (post-consumer)
Pallets -----Wood -----Plastic -----Thermoformed -----Paperboard	95% (post-consumer) 100% (post-consumer) 25% (post-consumer) 50% (post-consumer)
Signage -----Plastic -----Aluminum -----Plastic Sign Posts/Supports -----Steel Sign Posts/Supports ²	80% (post-consumer) 25% (post-consumer) 80% (post-consumer) 16% (post-consumer) + 9% (recovered) 67% (post-consumer) + 33% (recovered)
Sorbents -----Paper -----Textiles -----Plastics -----Wood ³ -----Other Organics/Multimaterials ⁴	90% (post-consumer) +10% (recovered) 95% (post-consumer) 25% (total) 100% (total) 100% (total)
Manual-Grade Strapping -----Polyester -----Polypropylene -----Steel ²	50% (post-consumer) 10% (total) 16% (post-consumer) +9% (recovered) 67% (post-consumer) +33% (recovered)

"Post-consumer" material is "material or finished product that has served its intended use and has been diverted or recovered from waste destined for disposal, having completed its life as a consumer item. Post-consumer material is part of the broader category of recovered material."

"Recovered Materials" refers to waste materials and by-products which have been recovered or diverted from solid waste, but does not include those materials and by-products generated from, and commonly reused within, an original manufacturing process

¹Steel used in steel drums is manufactured using the Basic Oxygen Furnace (BOF) process, which contains 25-30% total recovered material, of which 16% is post-consumer steel. Steel used in manual-grade strapping is manufactured using either the BOF process or the Electric Arc Furnace (EAF) process, which contains 100% total recovered materials, of which 67% is post-consumer steel.

² The recommended recovered materials content levels for steel in this table reflect the fact that the designated items can be made from steel manufactured in either a Basic Oxygen Furnace (BOF) or an Electric Arc Furnace (EAF). Steel from the BOF process contains 25-30% total recovered materials, of which 16% is post-consumer steel. Steel from the EAF process contains a total of 100% recovered steel, of which 67% is post-consumer.

³ "Wood" includes materials such as sawdust and lumber mill trimmings.

⁴ Examples of other organics include, but are not limited to, peanut hulls and corn stover. An example of multimaterial sorbents would include, but not be limited to, a polymer and cellulose fiber combination.

² The recommended recovered materials content levels for steel in this table reflect the fact that the designated items can be made from steel manufactured in either a Basic Oxygen Furnace (BOF) or an Electric Arc Furnace (EAF). Steel from the BOF process contains 25-30% total recovered materials, of which 16% is post-consumer steel. Steel from the EAF process contains a total of 100% recovered steel, of which 67% is post-consumer.

(B) **BIDDER'S CERTIFICATION**

Bidder certifies that the miscellaneous product(s) which the bidder is offering contains the required minimum percentage of post-consumer and recovered material content as shown above for the product.

(C) **MANUFACTURER/MILL CERTIFICATION**

In addition to the Bidders Certification in Subsection (B), a manufacturer certification must be completed and signed by the manufacturer before payment will be made to the successful bidder for the delivered items. The enclosed Manufacturer/Mill Certification form must be used. Bidders are not required to submit the completed and signed Manufacturer/Mill Certification form with their bids. **THE COMMONWEALTH SHALL HAVE NO OBLIGATION TO PAY FOR THE ITEM(S) UNTIL A PROPERLY COMPLETED AND SIGNED MANUFACTURER/MILL CERTIFICATION IS SUBMITTED FOR THE DELIVERED ITEM.**

(D) **ENFORCEMENT**

Awarded bidders may be required, after delivery of the miscellaneous product(s), to provide the Commonwealth with documentary evidence that the miscellaneous product(s) were in fact produced with the required minimum percentage of post-consumer and recovered material content.

EXHIBIT A-6
NONPAPER OFFICE PRODUCTS
RECYCLED CONTENT

(A) **REQUIREMENT**

All nonpaper office products offered by the bidder, or included in the final product offered by the bidder, and sold to the Commonwealth **must** contain the minimum percentage of post-consumer and recovered material content as shown below for the applicable products:

Nonpaper Office Product	Recovered Material Content
Recycling Containers and Waste Receptacles: -----Plastic -----Steel ¹ -----Paper -----Corrugated -----Solid Fiber Boxes -----Industrial Paperboard	20% (post-consumer) 16% (post-consumer) +9% (recovered) 25% (post-consumer) 40% (post-consumer) 40% (post-consumer) + 60% (recovered)
Plastic Desktop Accessories (polystyrene) including desk organizers, sorters, and trays, and memo, note, and pencil holders.	25% (post-consumer)
Binders: -----Plastic-Covered -----Paper-Covered -----Pressboard -----Solid Plastic -----HDPE -----PE -----PET -----Misc. Plastics	25% 75% (post-consumer) +15% (recovered) 20% (post-consumer) + 30% (recovered) 90% (post-consumer) 30% (post-consumer) 100% (post-consumer) 80% (post-consumer)
Trash Bags (plastic)	10% (post-consumer)
Toner Cartridges	Return used toner cartridges for remanufacturing and reuse or purchase a remanufactured or recycled-content replacement cartridge.
Printer Ribbons	Procure printer ribbon reinking or reloading services or procure reinked or reloaded printer ribbons.
Plastic Envelopes	25% (post-consumer)
Plastic Clipboards: -----HDPE -----PS -----Misc. Plastics	90% (post-consumer) 50% (post-consumer) 15% (post-consumer)
Plastic File Folders -----HDPE	90% (post-consumer)
Plastic Clip Portfolios -----HDPE	90% (post-consumer)
Plastic Presentation Folders -----HDPE	90% (post-consumer)

"Post-consumer" material is "material or finished product that has served its intended use and has been diverted or recovered from waste destined for disposal, having completed its life as a consumer item. Post-consumer material is part of the broader category of recovered material."

¹ The recommended recovered materials content levels for steel in this table reflect the fact that the designated item is made from steel manufactured from in a Basic Oxygen Furnace (BOF). Steel from the BOF process contains 25-30% total recovered materials, of which 16% is post-consumer steel.

"Recovered Materials" refers to waste materials and by-products which have been recovered or diverted from solid waste, but does not include those materials and by-products generated from, and commonly reused within, an original manufacturing process

(B) **BIDDER'S CERTIFICATION**

Bidder certifies that the nonpaper office products which the bidder is offering contains the required minimum percentage of post-consumer and recovered material content as shown above for the product.

(C) **MANUFACTURER/MILL CERTIFICATION**

In addition to the Bidders Certification in Subsection (B), a manufacturer certification must be completed and signed by the manufacturer before payment will be made to the successful bidder for the delivered items. The enclosed Manufacturer/Mill Certification form must be used. Bidders are not required to submit the completed and signed Manufacturer/Mill Certification form with their bids. **THE COMMONWEALTH SHALL HAVE NO OBLIGATION TO PAY FOR THE ITEM(S) UNTIL A PROPERLY COMPLETED AND SIGNED MANUFACTURER/MILL CERTIFICATION IS SUBMITTED FOR THE DELIVERED ITEM.**

(D) **ENFORCEMENT**

Awarded bidders may be required, after delivery of the paper, to provide the Commonwealth with documentary evidence that the nonpaper office product(s) were in fact produced with the required minimum percentage of post-consumer and recovered material content.

EXHIBIT A-7
PARK & RECREATION PRODUCTS
RECYCLED CONTENT

(A) **REQUIREMENT**

All park and recreation products offered by the bidder, or included in the final product offered by the bidder, and sold to the Commonwealth **must** contain the minimum percentage of post-consumer and recovered material content as shown below for the applicable products:

Park & Recreation Product	Recovered Material Content ¹
Park Benches & Picnic Tables:	
-----Plastic ²	90% (post-consumer) + 10% (recovered)
-----Plastic Composites	50% (post-consumer) + 50% (recovered)
-----Aluminum	25% (post-consumer)
-----Concrete	15% (total)
-----Steel ³	16% (post-consumer) + 9% (recovered) 67% (post-consumer) + 33% (recovered)
Plastic Fencing for Specified Uses⁴	60% (post-consumer) + 30% (recovered)
Playground Equipment	
-----Plastic ³	90% (post-consumer) + 10% (recovered)
-----Plastic Composites	50% (post-consumer) + 45% (recovered)
-----Steel ⁴	16% (post-consumer) + 9% (recovered) 67% (post-consumer) + 33% (recovered)
-----Aluminum	25% (post-consumer)
Playground Surfaces:	
-----Plastic or Rubber	90% (post-consumer)
Running Tracks:	
-----Plastic or Rubber	90% (post-consumer)

"Post-consumer" material is "material or finished product that has served its intended use and has been diverted or recovered from waste destined for disposal, having completed its life as a consumer item. Post-consumer material is part of the broader category of recovered material."

"Recovered Materials" refers to waste materials and by-products which have been recovered or diverted from solid waste, but does not include those materials and by-products generated from, and commonly reused within, an original manufacturing process

(B) **BIDDER'S CERTIFICATION**

Bidder certifies that the park and recreational product(s) which the bidder is offering contains the required minimum percentage of post-consumer and recovered material content as shown above for the product.

(C) **MANUFACTURER/MILL CERTIFICATION**

In addition to the Bidders Certification in Subsection (B), a manufacturer certification must be completed and signed by the manufacturer before payment will be made to the successful bidder for the delivered items. The enclosed Manufacturer/Mill Certification form must be used. Bidders are not required to submit the completed and signed Manufacturer/Mill Certification form with their bids. **THE COMMONWEALTH SHALL HAVE NO OBLIGATION TO PAY FOR THE ITEM(S) UNTIL A PROPERLY COMPLETED AND SIGNED MANUFACTURER/MILL CERTIFICATION IS SUBMITTED FOR THE DELIVERED ITEM.**

(D) **ENFORCEMENT**

Awarded bidders may be required, after delivery of the park and recreational product(s), to provide the Commonwealth with documentary evidence that the park and recreational product(s) were in fact produced with the required minimum percentage of post-consumer and recovered material content.

¹ The recommended recovered materials content levels are based on the dry weight of the raw materials, exclusive of any additives such as adhesives, binders, or coloring agents.

² "Plastic" includes both single and mixed plastic resins. Park benches and picnic tables made with recovered plastic may also contain other recovered materials such as sawdust, wood, or fiberglass. The percentage of these materials contained in the product would also count toward the recovered materials content level of the item.

³ The recommended recovered materials content levels for steel in this table reflect the fact that the designated items can be made from steel manufactured from either a Basic Oxygen Furnace (BOF) or an Electric Arc Furnace (AF). Steel from the BOF process contains 25-30% total recovered materials, of which 16% is post-consumer steel. Steel from the EAF process contains a total of 100% recovered steel, of which 67% is post-consumer.

⁴ Designation includes fencing containing recovered plastic for use in controlling snow or sand drifting and as a warning/safety barrier in construction or other applications.

EXHIBIT A-8
TRANSPORTATION PRODUCTS
RECYCLED CONTENT

(A) **REQUIREMENT**

All transportation products offered by the bidder, or included in the final product offered by the bidder, and sold to the Commonwealth **must** contain the minimum percentage of post-consumer and recovered material content as shown below for the applicable products:

Transportation Products	Recovered Material Content ¹
Traffic Cones: ----Plastic (PVC and LDPE) ----Crumb Rubber	50% (recovered) 50% (recovered)
Traffic Barricades (type I and II only): ----Plastic (HDPE, LDPE, PET) ----Steel ² ----Fiberglass	80% (post-consumer) + 20% (recovered) 16% (post-consumer) + 9% (recovered) 67% (post-consumer) + 33% (recovered) 100% (recovered)
Parking Stops: ----Plastic and/or Rubber ----Concrete Containing Coal Fly Ash ----Concrete Containing Ground Granulated Blast Furnace Slag	100% (recovered) 20% (recovered) 15% when used as a partial cement replacement as an admixture in concrete. 25% (recovered)
Traffic Control Devices: ----Channelizers: -----Plastic -----Rubber (base only) ----Delineators: -----Plastic -----Rubber (base only) -----Steel (base only) ² ----Flexible Delineators	25% (post-consumer) 100% (post-consumer) 25% (post-consumer) 100% (post-consumer) 16% (post-consumer) + 9% (recovered) 67% (post-consumer) + 33% (recovered) 25% (post-consumer)

"Post-consumer" material is "material or finished product that has served its intended use and has been diverted or recovered from waste destined for disposal, having completed its life as a consumer item. Post-consumer material is part of the broader category of recovered material."

"Recovered Materials" refers to waste materials and by-products which have been recovered or diverted from solid waste, but does not include those materials and by-products generated from, and commonly reused within, an original manufacturing process

(B) **BIDDER'S CERTIFICATION**

Bidder certifies that the transportation product(s) which the bidder is offering contains the required minimum percentage of post-consumer and recovered material content as shown above for the product.

(C) **MANUFACTURER/MILL CERTIFICATION**

In addition to the Bidders Certification in Subsection (B), a manufacturer certification must be completed and signed by the manufacturer before payment will be made to the successful bidder for the delivered items. The enclosed Manufacturer/Mill Certification form must be used. Bidders are not required to submit the completed and signed Manufacturer/Mill Certification form with their bids. **THE COMMONWEALTH SHALL HAVE NO OBLIGATION TO PAY FOR THE ITEM(S) UNTIL A PROPERLY COMPLETED AND SIGNED MANUFACTURER/MILL CERTIFICATION IS SUBMITTED FOR THE DELIVERED ITEM.**

(D) **ENFORCEMENT**

Awarded bidders may be required, after delivery of the transportation product(s), to provide the Commonwealth with documentary evidence that the transportation product(s) were in fact produced with the required minimum percentage of post-consumer and recovered material content.

¹ Content levels are based on the dry weight of the raw materials, exclusive of any additives such as adhesives, binders, or coloring agents.

² The recommended recovered materials content levels for steel in this table reflect the fact that the designated items can be made from steel manufactured from either a Basic Oxygen Furnace (BOF) or an Electric Arc Furnace (EAF). Steel from the BOF process contains 25-30% total recovered materials, of which 16% is post-consumer steel. Steel from the EAF process contains a total of 100% recovered steel, of which 67% is post-consumer.

MANUFACTURER/MILL CERTIFICATION

(To be submitted with invoice for each order)

TO BE COMPLETED BY MANUFACTURER/MILL:

NAME OF MANUFACTURER/MILL: _____

ADDRESS OF MANUFACTURER/MILL: _____

FEDERAL EMPLOYER I.D. NO.: _____

CONTRACT OR REQUISITION NO. _____

NAME OF CONTRACTOR: _____

ADDRESS OF CONTRACTOR: _____

Type of product(s) which the manufacturer/mill furnished to the contractor: _____

CERTIFICATION: I, the undersigned officer of the above-named manufacturer/mill, do hereby certify that I am authorized to provide this certification on behalf of the above-named manufacturer/mill and that the type of product(s) listed above which my company furnished to the contractor named above for the referenced contract or purchase requisition, contained not less than _____% post-consumer materials and _____% recovered materials as those terms are defined in the invitation for bids. I understand that this document is subject to the provisions of the Unsworn Falsification of Authorities Act (18 P.S. Section 4904).

Signature

Name of Signatory

Title

Date

COMMONWEALTH OF PENNSYLVANIA DEPARTMENT OF GENERAL SERVICES

RFP# CN00023105

Enclosed in three separately sealed submittals is the proposal of the Offeror identified below for the above-referenced RFP:

Offeror Information:	
Offeror Name	
Offeror Mailing Address	
Offeror Website	
Offeror Contact Person	
Contact Person's Phone Number	
Contact Person's Facsimile Number	
Contact Person's E-Mail Address	
Offeror Federal ID Number	

Submittals Enclosed and Separately Sealed:	
<input type="checkbox"/>	Technical Submittal
<input type="checkbox"/>	Disadvantaged Business Submittal
<input type="checkbox"/>	Cost Submittal

Signature

Signature of an official
authorized to bind the
Offeror to the provisions
contained in the Offeror's
proposal:
Printed Name:
Title:

**FAILURE TO COMPLETE, SIGN AND RETURN THIS FORM WITH THE
OFFEROR'S PROPOSAL MAY RESULT IN THE REJECTION OF THE
OFFEROR'S PROPOSAL**

APPENDIX C – MINIMUM QUALIFICATIONS TO RESPOND TO RFP

Non-acceptance of or non-compliance with any minimum qualification, or modification of, or the placing of conditions on acceptance or compliance with any of the minimum qualifications, in whole or in part, may result in immediate disqualification.

All the questions listed below must be answered. In the event of a “No” answer to any question, please accept our appreciation for your interest, and understand that, since CWOPA requires a minimum level of qualification, your proposal may not be deemed responsive.

This document applies to all 11 Lots listed in the RFP. Please check all lots that you will be proposing upon.

- Lot 1 – Lumber Products
Dimensional, Pressure Treated
- Lot 2 – Specialty Lumber Products
Rough Cut, Plywood
- Lot 3 – Paint (Interior & Exterior) and other coatings
- Lot 4 – Drywall, Spackling
- Lot 5 – Doors and Windows and Weather-stripping
- Lot 6 – Roofing Materials
- Lot 7 – Siding
- Lot 8 – Insulation
- Lot 9 – Gutters & Downspouts
- Lot 10 – Brick, Block, Pavers and Crushed Stone
- Lot 11 – Fencing and Gates

CHECK “YES” TO ACCEPT or CHECK “NO” TO REJECT.

Yes No

- 1. Have you submitted a complete response to this RFP using the proposal format provided in RFP Part 1?
- 2. Do you agree that unless your proposal arrives by the time specified in the RFP Calendar of Events, that it will be rejected?
- 3. Do you agree to accept all of the terms and conditions of this RFP as stated in Appendix A: Standard Contract Terms and Conditions?
- 4. Do you agree to provide supplies for all lots you have checked above to all Commonwealth agencies in all counties within state of Pennsylvania, listed in Appendix I – PA County List

5. Do you agree to provide a dedicated Customer Service Team as described in Part IV-3(d) of Work Statement of this RFP?
6. Do you agree to provide a dedicated Account Manager that will perform the duties described in Part IV-3(e) Work Statement?
7. Do you agree to **ship all** items F.O.B. Destination, prepaid and allowed in accordance to the delivery timeframe set forth in Part IV-4 Task (a) Delivery and Minimum Orders in the RFP?
8. Do you agree to uphold either a thirty-day (30) warranty or the manufacturer warranty (whichever is greater) as specified in Part IV-4 Task (c) Warranty?
9. Do you agree to the Ordering parameters set forth in Part IV-4 Task (d) Orders?
10. Do you agree to the Returns parameters set forth in Part IV-4 Task (e) Returns?
11. Do you agree to the Invoicing parameters set forth in Part IV-4 Task (f) Invoicing?
12. Do you agree to accept purchasing cards as means of payment, when applicable?
14. Do you agree to provide Bureau of Procurement contract administrator quarterly reports as described in Part IV-4 Task (h) Reports?
15. Has the proposal been signed by an official authorized to bind the contract to its provisions?
16. Is the proposal formatted such that all cost data is kept separate from and not included in the technical proposal?

APPENDIX D – TECHNICAL QUESTIONNAIRE

Instructions: This is a template to describe your Technical capabilities. Answer all of the following questions in full. If a question is not applicable, or if there is no response, so state that. References to supporting documentation provided outside the specific sections should have appropriate page number and reference. Address only those components requested.

This document applies to all 11 Lots listed in the RFP. Please check all lots that you will be proposing upon.

- Lot 1 – Lumber Products
Dimensional, Pressure Treated, etc.
- Lot 2 – Specialty Lumber Products
Rough cut, Plywood, etc.
- Lot 3 – Paint (Interior & Exterior) and other coatings
- Lot 4 – Drywall, Spackling Materials
- Lot 5 – Doors, Windows & Weather-stripping
- Lot 6 – Roofing Materials
- Lot 7 – Siding
- Lot 8 – Insulation
- Lot 9 – Gutters & Downspouts
- Lot 10 – Brick, Block Pavers and Crushed Stone
- Lot 11 – Fencing and Gates

1. Given that CWOPA requires proof of your company's ability to service a contract of this size, CWOPA asks that you describe your company's business in full (scope, years in business etc.) including references of similar sized accounts. Please include contact information for any references that are provided. As specified in Part IV, Work Statement, IV-3 Requirements (c) Company Capabilities.

2. Please describe your company's current service/support/distribution infrastructure that will be used to service CWOPA under this award.

Copy of APPENDIX D to RFP (Technical Questionnaire)

3. What enhancements to this service/support/distribution network would be necessary to service CWOPA under this contract?

4. Provide a network map/organization structure illustrating the locations and resources that comprise your service/support/distribution network.

5. Utilizing the following table, please indicate what service/support/distribution centers products would be pulled from to fulfill orders for the counties listed in the delivery timeframes specified in Part IV, Work Statement, Section IV-4.(a), Delivery and Minimum Orders. Also indicate for each county the name and address for any retail centers in which CWOPA could pick-up orders in person should they need to do so. Cells shaded in yellow should be populated for each of the corresponding counties.

Copy of APPENDIX D to RFP (Technical Questionnaire)

County Name	Distribution Center Parts will be supplied from (Include Center Address and County it is located in)	Closest Retail Center (Include Center Address and County it is located in)
ADAMS		
ALLEGHENY		
ARMSTRONG		
BEAVER		
BEDFORD		
BERKS		
BLAIR		
BRADFORD		
BUCKS		
BUTLER		
CAMBRIA		
CAMERON		
CARBON		
CENTRE		
CHESTER		
CLARION		
CLEARFIELD		
CLINTON		
COLUMBIA		
CRAWFORD		
CUMBERLAND		
DAUPHIN		
DELAWARE		
ELK		
ERIE		
FAYETTE		
FOREST		
FRANKLIN		
FULTON		
GREENE		
HUNTINGDON		
INDIANA		
JEFFERSON		
JUNIATA		
LACKAWANNA		
LANCASTER		
LAWRENCE		

Copy of APPENDIX D to RFP (Technical Questionnaire)

County Name	Distribution Center Parts will be supplied from (Include Center Address and County it is located in)	Closest Retail Center (Include Center Address and County it is located in)
LEBANON		
LEHIGH		
LUZERNE		
LYCOMING		
MCKEAN		
MERCER		
MIFFLIN		
MONROE		
MONTGOMERY		
MONTOUR		
NORTHAMPTON		
NORTHUMBERLAND		
PERRY		
PHILADELPHIA		
PIKE		
POTTER		
SCHUYLKILL		
SNYDER		
SOMERSET		
SULLIVAN		
SUSQUEHANNA		
TIOGA		
UNION		
VENANGO		
WARREN		
WASHINGTON		
WAYNE		
WESTMORELAND		
WYOMING		
YORK		

Copy of APPENDIX D to RFP (Technical Questionnaire)

6. Describe your company's inventory of products. How will your company's inventory meet CWOPA's requirements such as maintaining fill rates of 95% or greater?

7. What is your process for handling backorders and out of stock items?

8. Outline your plan for marketing the products for all using agencies, explain how your company will educate your sales force and support team about this contract. In the event that CWOPA orders the wrong item, the item will be returned to the supplier (either to the distribution center or the closest retail center) at the expense of CWOPA. Credit for returned goods shall be made immediately after the shipper receives the returned item(s). There shall be no restocking fees assessed to CWOPA or eligible contract users.

9. Please describe the account manager's approach on overseeing the entire operation, acting as an issue escalation catalyst, handling customer complaints, resolving problems, proactively addressing cost savings and optimization opportunities, and more importantly, being accountable for the contractor's performance statewide. As specified in Part IV Work Statement, Section IV-3(e) Account Manager. Describe your company's ability to provide detailed management reporting. Identify the level(s) (Agency, Department, Individual) of reporting detail available in sales dollars and sales history by item description, part number, quantity, NIGP codes.

10. Describe your company's ability to utilize electronic data interchange (EDI), on-line live-chat capabilities and Internet ordering, payment (Master-card or Visa) and shipment tracing. Describe the state of E-Commerce within your company and the benefits.

11. Describe your company's implementation and success with existing cooperative purchasing programs, if any, and provide the entity's name(s), contact person(s) and phone number.

Copy of APPENDIX D to RFP (Technical Questionnaire)

12. Describe in detail your dedicated customer representative team in charge of processing orders, receiving payments, scheduling delivery, hours/days of operation, shipment tracing, links to shippers (UPS, FedEx, USPS, etc., tracking backorders, special orders, after sale issues, sending invoices, and creating monthly reports. Include your proposed number of dedicated representatives, their hours of operation, and their relative experience with building supplies. How does this team intend to deliver high customer satisfaction ratings? Will this team be available outside of normal business hours? As specified in Part IV Work Statement, Section IV-3(d) Customer Service Representative Team.

13. Describe your company's internal management system for processing orders from point of customer contact through delivery and billing. Please state: 1.) If your Internet ordering system is OBI (open buying on the internet) compatible; 2.) If you use a single system or platform for all phases of the ordering, processing, delivery and billing.

14. Describe your policy regarding: (A) Quality Assurance, (B) Auditing outbound orders for completeness and proper packaging; (C) Replacement policy (i.e., damaged or defective materials); (D) Return policy.

15. Describe the administrative systems that are in place at the company to support all CWOPA reporting requirements described in Part IV Work Statement, Section IV-4(h) Reports. Reporting requirements include at a minimum the following fields to be queried at both a line item and summary level: CWOPA agency, order date, item category, manufacturer, manufacturer part number, line item description, quantity, list price, CWOPA % discount, CWOPA price, and purchasing method (PO or p-card). Describe any enhanced reporting capabilities, capability to deliver reports electronically, direct access to reports through the web site or other database that may be used to administer the contract. As specified in Part IV, Work Statement, Section IV-4 (i) Electronic Interface.

Copy of APPENDIX D to RFP (Technical Questionnaire)

16. Describe your online capabilities. Do you have a website? Can CWOPA order items from the website? How often is your online catalog updated? As specified in Appendix IV Work Statement, Section IV-4(j).

17. Describe how commodity orders are processed and moved to arrive “Just-In-Time” for Commonwealth agencies placing an order. CWOPA defines JIT as receipt within five (5) business days after receipt of order (ARO).

18. Please describe in detail your company’s system for pricing Lot 1, Lumber products? And Lot 2, Specialty Lumber.

19. Describe how you intend to notify your retail locations on how to handle any purchases by Commonwealth agencies to receive correct CWOPA contract pricing? What will Commonwealth agencies be required to present if customer pickup at one of your retail locations is necessary?

20. How will Commonwealth agencies receive ordering confirmation?

21. CWOPA is fully committed to manage compliance and purchase Building Supplies from the awarded contractor of each lot in order to maximize savings through this new contract. However, the contractor must understand that this is a complex task, and in order to achieve this goal, CWOPA must use all of its resources, ideas, as well as procurement guidelines to ensure 100% utilization of this contract. Therefore, CWOPA is asking that your company describe creative suggestions or a comprehensive plan to help CWOPA maximize utilization of this contract across the participating agencies.

APPENDIX E – Detailed Description of Lots

Lot 1 – Lumber Products– Dimensional, Pressure Treated, etc.

Lot 1 in Appendix G – Price Submittal contains a representative list of lumber products commonly utilized by CWOPA, such as items listed in Appendix F, Lot 1, Lumber Products. This is not an exhaustive list of items used by the Commonwealth. If awarded the contract, the contractor must offer CWOPA access to the items/manufacturers listed, as well as their full breadth of lumber materials at the negotiated discount.

Lot 2 – Specialty Lumber Products– Rough Cut, Plywood, etc.

Lot 2 in Appendix G – Price Submittal contains a representative list of specialty lumber products commonly utilized by CWOPA, such as items listed in Appendix F, Lot 2, Specialty Lumber Products. This is not an exhaustive list of items used by the Commonwealth. If awarded the contract, the contractor must offer CWOPA access to the items/manufacturers listed, as well as their full breadth of lumber materials at the negotiated discount.

Lot 3 - Latex Paint (Interior & Exterior) and other coatings

Lot 3 in Appendix G – Price Submittal contains a representative list of latex paint products and other coatings commonly utilized by CWOPA, such as items listed in Appendix F, Lot 3, Paint. This is not an exhaustive list of items used by the Commonwealth. If awarded the contract, the contractor must offer CWOPA access to the items/manufacturers listed, as well as their full breadth of painting materials at the negotiated discount.

Lot 4 – Drywall & Spackling Materials

Lot 4 in Appendix G – Price Submittal contains a representative list of drywall and spackling material products commonly utilized by CWOPA, such as items listed in Appendix F, Lot 4, Drywall & Spackling Materials. This is not an exhaustive list of items used by the Commonwealth. If awarded the contract, the contractor must offer CWOPA access to the items/manufacturers listed, as well as their full breadth of drywall/spackling materials at the negotiated discount.

Lot 5 – Doors & Windows and Weather-stripping

Lot 5 in Appendix G – Price Submittal contains a representative list of doors, window and weather stripping products commonly utilized by CWOPA, such as items listed in Appendix F, Lot 5, Doors, Windows & Weather-stripping. This is not an exhaustive list of items used by the Commonwealth. If awarded the contract, the contractor must offer CWOPA access to the items/manufacturers listed, as well as their full breadth of doors, windows and weather-stripping materials, at the negotiated discount.

Lot 6 - Roofing Materials

Lot 6 in Appendix G - Price Submittal contains a representative list of roofing products commonly utilized by CWOPA, such as items listed in Appendix F, Lot 6, Roofing Materials. This is not an exhaustive list of items used by the Commonwealth. If awarded the contract, the contractor must offer CWOPA access to the items/manufacturers listed, as well as their full breadth of roofing materials at the negotiated discount.

Lot 7 - Siding

Lot 7 in Appendix G - Price Submittal contains a representative list of siding materials commonly utilized by CWOPA, such as items listed in Appendix F, Lot 7, Siding. This is not an exhaustive list of items used by the Commonwealth. If awarded the contract, the contractor must offer CWOPA access to the items/manufacturers listed, as well as their full breadth of siding materials at the negotiated discount.

Lot 8 - Insulation

Lot 8 in Appendix G - Price Submittal contains a representative list of building insulation products commonly utilized by CWOPA, such as items listed in Appendix F, Lot 8, Insulation. This is not an exhaustive list of items used by the Commonwealth. If awarded the contract, the contractor must offer CWOPA access to the items/manufacturers listed, as well as their full breadth of insulation materials at the negotiated discount.

Lot 9 - Gutters & Downspouts

Lot 9 - in Appendix G - Price Submittal contains a representative list of gutter and downspout products commonly utilized by CWOPA, such as items listed in Appendix F, Lot 9, Gutters & Downspouts. This is not an exhaustive list of items used by the Commonwealth. If awarded the contract, the contractor must offer CWOPA access to the items/manufacturers listed, as well as their full breadth of gutters and downspout materials at the negotiated discount.

Lot 10 - Brick, Block, Pavers and Crushed Stone

Lot 10 - in Appendix G - Price Submittal contains a representative list of brick, block, pavers and crushed stone products commonly utilized by CWOPA, such as items listed in Appendix F, Lot 10, Brick, Block, Pavers & Crushed Stone. This is not an exhaustive list of items used by the Commonwealth. If awarded the contract, the contractor must offer CWOPA access to the items/manufacturers listed, as well as their full breadth of brick, block, pavers and crushed stone materials at the negotiated discount.

Lot 11 - Fencing and Gates

Lot 11 - in Appendix G - Price Submittal contains a representative list of fencing and gate products commonly utilized by CWOPA, such as items listed in Appendix F, Lot 11, Fencing & Gates. This is not an exhaustive list of items used by the Commonwealth. If awarded the contract, the contractor must offer CWOPA access to the items/manufacturers listed, as well as their full breadth of fencing and gates at the negotiated discount.

APPENDIX F
 PRODUCT PRICE ANALYSIS
 CN00023105

PLEASE FILL OUT ONLY YELLOW CELLS

LOT 1 - LUMBER PRODUCTS		UOM	Manufacturer	Manufacturer's Part number	FOB Destination Cost to Zip 17105
1" x 4" - No. 2 Pine	Linear Foot				
1" x 6" - No. 2 Pine	Linear Foot				
2" x 4" x 8' - No. 2 SPF	Each				
2" x 4" x 16' - No. 2 SPF	Each				
2" x 6" x 12' - No. 2 SPF	Each				
2" x 8" x 16' - No.2 SPF	Each				
2" x 4" x 8' - No. 2 SPF	Each				
2" x 4" x 8' - SYP - Treated	Each				
2" x 6" x 12' - SYP - Treated	Each				
4" x 4" x 12' - SYP - Treated	Each				
4" x 8" x 1/2' - CDX	Each				
4" x 8" x 5/8' - CDX	Each				
4" x 8" x 3/4' - CDX	Each				
4" x 8" x 5/8' - T111 - 8" OC	Each				
4" x 8" x 1/2' - OSB	Each				
LOT 2 - SPECIALTY LUMBER PRODUCTS		UOM	Manufacturer	Manufacturer's Part number	FOB Destination Cost to Zip 17105
2" x 6" Rough Cut Red Oak	Board Foot				
4/4, 5/4 and 6/4 Rough poplar	Board Foot				
4/4, 5/4 and 6/4 rough hard maple	Board Foot				
4/4, 5/4 and 6/4 rough soft maple	Board Foot				
4/4, 5/4 and 6/6 rough red oak	Board Foot				
3/4 4 X8 A-1 Birch plywood	Each				
3/4 4X8 G-2S Birch plywood	Each				
1/4 4X8 Lauan Plywood	Each				
1/2 4X8 Birch plywood	Each				
3/4 4X8 Red Oak Plywood	Each				
8/4" x 6" x 6' Hard Maple, rough, Kiln dried	Each				
LOT 3 -PAINT		UOM	Manufacturer	Manufacturer's Part number	FOB Destination Cost to Zip 17105
Interior - Latex Flat	Gallon				
Exterior - Latex Flat	Gallon				
Interior - Latex Flat	5 Gallon				
Exterior - Latex Flat	5 Gallon				
Interior - Semi-Gloss	Gallon				
Exterior - Semi-Gloss	Gallon				

APPENDIX F
PRODUCT PRICE ANALYSIS
CN00023105

Interior - Semi-Gloss	5 Gallon			
Exterior - Semi-Gloss	5 Gallon			
Interior - Eggshell	Gallon			
Interior - Eggshell	5 Gallon			
Interior - Stain	Gallon			
Exterior - Stain	Gallon			
LOT 4 - DRYWALL/SPACKLING MATERIALS		UOM	Manufacturer	Manufacturer's Part number
FOB Destination Cost to Zip 17105				
4' x 8' x 1/2" - Standard	Each			
4' x 12' x 1/2" - Standard	Each			
4' x 8' x 5/8" - Type X (Fire rated)	Each			
4' x 12' x 5/8" - Type X (Fire rated)	Each			
Joint Compound - All Purpose Heavy Duty	Gallon			
Joint Compound - All Purpose Heavy Duty	5 Gallon			
LOT 5 - DOORS , WINDOWS & WEATHERSTRIPPING		UOM	Manufacturer	Manufacturer's Part number
FOB Destination Cost to Zip 17105				
Interior - Flush, Pre-hung Steel Door, C Label, 3' - 0" x 6' x 8"	Each			
Exterior - Flush, Pre-hung Steel Door, B Label, 3' -0" x 6' x 8"	Each			
Interior - Solid Core flush Wood Door, Pre-hung, 20 min Fire rating 3' -0" x 6' x 8"	Each			
LOT 6 - ROOFING MATERIALS		UOM	Manufacturer	Manufacturer's Part number
FOB Destination Cost to Zip 17105				
Shingles - Asphalt - Fiberglass - 3 Tab -15 year warranty	Bundle			
Shingles - Asphalt - Fiberglass - 3 Tab -25 year warranty	Bundle			
Shingles - Asphalt - Fiberglass - 3 Tab -30 year warranty	Bundle			
15 lb Felt	Roll			
30 lb Felt	Roll			
Underlayment - 36" x 50' Self Adhesive (Ice Dam) Concealed Flashing	Roll			
LOT 7 - SIDING		UOM	Manufacturer	Manufacturer's Part number
FOB Destination Cost to Zip 17105				
Siding (D4) Double 4 Vinyl	Each			
Siding (D5) Double 5 Vinyl	Each			
J channel trim 3/4" x 12' ,Vinyl	Each			
Inside corner post, 10' , Vinyl	Each			
Outside corner post, 10' ,Vinyl	Each			
Undersill Trim, 12' , Vinyl	Each			

APPENDIX F
 PRODUCT PRICE ANALYSIS
 CN00023105

Starter Strip	Each			
LOT 8 - INSULATION		UOM	Manufacturer	Manufacturer's Part number
				FOB Destination Cost to Zip 17105
Mineral Fiber Insulation - R13, Faced	Roll			
Mineral Fiber Insulation - R19, Faced	Batts			
Rigid (Board) Insulation, 1" Thickness	Board			
Loose Cellulose Fiber Insulation	Bags			
LOT 9 - GUTTERS & DOWNSPOUTS		UOM	Manufacturer	Manufacturer's Part number
				FOB Destination Cost to Zip 17105
5" K Gutter	Each			
Fascia Cleat (Surface mounted) Hangers	Each			
Downspout - 3" x 4" x 8' corrugated, .027 gage, aluminum	Each			
Downspout - 3" x 4" x 10' corrugated, .027 gage, aluminum	Each			
LOT 10 - BRICK, BLOCK, PAVERS & CRUSHED STONE		UOM	Manufacturer	Manufacturer's Part number
				FOB Destination Cost to Zip 17105
Brick (Standard Red), 3 5/8" x 2 1/4" x 7 5/8"	Each			
Block, Cinder, 2-Cell, 8" x 8" x 16"	Each			
Paver, 4" X 1 1/4" X 8"	Each			
Paver, 4" X 1 5/8" X 8"	Each			
LOT 11 - FENCING & GATES		UOM	Manufacturer	Manufacturer's Part number
				FOB Destination Cost to Zip 17105
Chainlink, 4' x 50'	Roll			
Chainlink, 6' x 50'	Roll			
Work Gate, 4' x 42"	Each			

**APPENDIX G
PERCENTAGES**

PLEASE PROVIDE YOUR COST PLUS PERCENTAGE OF MARK-UP BASED ON CURRENT PRICING AT TIME OF BID

	<u>COST + %</u>
LOT 1 LUMBER PRODUCTS	_____ %
LOT 2 SPECIALTY LUMBER PRODUCTS	_____ %

PLEASE PROVIDE PERCENTAGE DISCOUNT OFF SUPPLIER RETAIL LIST

	<u>RETAIL DISCOUNT</u>
LOT 3 PAINT (INTERIOR/EXTERIOR & OTHER COATINGS)	_____ %
LOT 4 DRYWALL/SPACKLING MATERIALS	_____ %
LOT 5 DOORS/WINDOWS/WEATHERSTRIPPING	_____ %
LOT 6 ROOFING MATERIALS	_____ %
LOT 7 SIDING	_____ %
LOT 8 INSULATION	_____ %
LOT 9 GUTTERS/DOWNSPOUTS	_____ %
LOT 10 BRICK/BLOCK/PAVERS/CRUSHED STONE	_____ %
LOT 11 FENCING/GATES	_____ %

APPENDIX I
RFP CN00023105
PA COUNTY LIST

County Code	County Name
1	ADAMS
2	ALLEGHENY
3	ARMSTRONG
4	BEAVER
5	BEDFORD
6	BERKS
7	BLAIR
8	BRADFORD
9	BUCKS
10	BUTLER
11	CAMBRIA
12	CAMERON
13	CARBON
14	CENTRE
15	CHESTER
16	CLARION
17	CLEARFIELD
18	CLINTON
19	COLUMBIA
20	CRAWFORD
21	CUMBERLAND
22	DAUPHIN
23	DELAWARE
24	ELK
25	ERIE
26	FAYETTE
27	FOREST
28	FRANKLIN
29	FULTON
30	GREENE
31	HUNTINGDON
32	INDIANA
33	JEFFERSON
34	JUNIATA
35	LACKAWANNA
36	LANCASTER
37	LAWRENCE
38	LEBANON
39	LEHIGH

APPENDIX I
RFP CN00023105
PA COUNTY LIST

County Code	County Name
40	LUZERNE
41	LYCOMING
42	MCKEAN
43	MERCER
44	MIFFLIN
45	MONROE
46	MONTGOMERY
47	MONTOUR
48	NORTHAMPTON
49	NORTHUMBERLAND
50	PERRY
51	PHILADELPHIA
52	PIKE
53	POTTER
54	SCHUYLKILL
55	SNYDER
56	SOMERSET
57	SULLIVAN
58	SUSQUEHANNA
59	TIOGA
60	UNION
61	VENANGO
62	WARREN
63	WASHINGTON
64	WAYNE
65	WESTMORELAND
66	WYOMING
67	YORK

APPENDIX J - RECIPROCAL LIMITATIONS ACT REQUIREMENTS

THIS FORM MUST BE COMPLETED AND RETURNED WITH THE TECHNICAL SUBMITTAL PORTION OF YOUR PROPOSAL

I. OFFEROR'S RESIDENCY

A. In determining whether the offeror is a nonresident offeror from a state that gives or requires a preference to offerors from that state, the address given on the offeror's Attachment G – Cover Sheet shall be used by the Commonwealth. If that address is incorrect, or if no address is given, the correct address should be provided in the space below:

Correct Address:

II. PENNSYLVANIA RESIDENT PREFERENCE

In order to claim the preference provided under Section I-33, Pennsylvania resident offerors must complete the following or have such information on file with the Issuing Office:

1. Address of offeror's bona fide establishment in Pennsylvania at which it was transacting business on the date when this RFP was issued:

2. a. If the offeror is a corporation:

(1) The corporation is or is not incorporated under the laws of the Commonwealth of Pennsylvania.

(a) If the offeror is incorporated under the laws of the Commonwealth of Pennsylvania, provide date of incorporation:

(b) If the offeror is not incorporated under the laws of the Commonwealth of Pennsylvania, it must have a certificate of authority to do business in the Commonwealth of Pennsylvania from the Pennsylvania Department of State as required by the Pennsylvania Business Corporation Law (15 P.S. §2001). Provide date of issuance of certificate of authority:

(2) The corporation is or is not conducting business in Pennsylvania under an assumed or fictitious name. If the offeror is conducting business under an assumed or fictitious name, it must register the fictitious name with the Secretary of the Commonwealth and the office of the prothonotary of the county wherein the registered office of such corporation is located as required by the Fictitious Corporate Name Act, as amended 15 P.S. §51 et seq. Corporate offerors conducting business under an assumed or fictitious name must provide date of registry of the assumed or fictitious name:

b. If the offeror is a partnership:

(1) The partnership is or is not conducting business in Pennsylvania under an assumed or fictitious name. If the offeror is conducting business under an assumed or fictitious name, it must file with the Secretary of the Commonwealth and the office of the prothonotary the county wherein the principal place of business is located as required by the Fictitious Name Act of May 24, 1945, P.L. 967, as amended 54 P.S. §28.1. Partnerships conducting business under an assumed or fictitious name must provide the date of filing of the assumed or fictitious name with the Secretary of the Commonwealth:

(2) The partnership is or is not a limited partnership formed under the laws of any jurisdiction other than the Commonwealth of Pennsylvania. If the offeror is an Out-of-state limited partnership, it must register with the Pennsylvania Department of State as required by the Act of July 10, 1981, P.L. 237, as amended, 59 Pa. C.S.A. §503. Out-of-state limited partnerships must provide the date of registry with the Pennsylvania Department of State:

c. If the offeror is an individual:

He or she is or is not conducting business under an assumed or fictitious name. If the offeror is conducting business under an assumed or fictitious name, he or she must file with the Secretary of the Commonwealth and the office of the prothonotary in the county wherein the principal place of business is located as required by the Fictitious Name Act of May 24, 1945, P.L. 967, as amended, 54 P.S. §28.1. Individuals conducting business under an assumed or fictitious name must provide the date of filing of the assumed or fictitious name with the Secretary of the Commonwealth:

Open Catalog Interface (OCI)



Release 4.0



Copyright

© Copyright 2003 SAP AG. All rights reserved.

No part of this publication may be reproduced or transmitted in any form or for any purpose without the express permission of SAP AG. The information contained herein may be changed without prior notice.

Some software products marketed by SAP AG and its distributors contain proprietary software components of other software vendors.

Microsoft®, WINDOWS®, NT®, EXCEL®, Word®, PowerPoint® and SQL Server® are registered trademarks of Microsoft Corporation.

IBM®, DB2®, DB2 Universal Database, OS/2®, Parallel Sysplex®, MVS/ESA, AIX®, S/390®, AS/400®, OS/390®, OS/400®, iSeries, pSeries, xSeries, zSeries, z/OS, AFP, Intelligent Miner, WebSphere®, Netfinity®, Tivoli®, Informix and Informix® Dynamic Server™ are trademarks of IBM Corporation in USA and/or other countries.

ORACLE® is a registered trademark of ORACLE Corporation.

UNIX®, X/Open®, OSF/1®, and Motif® are registered trademarks of the Open Group.

Citrix®, the Citrix logo, ICA®, Program Neighborhood®, MetaFrame®, WinFrame®, VideoFrame®, MultiWin® and other Citrix product names referenced herein are trademarks of Citrix Systems, Inc.

HTML, DHTML, XML, XHTML are trademarks or registered trademarks of W3C®, World Wide Web Consortium, Massachusetts Institute of Technology.





JAVA® is a registered trademark of Sun Microsystems, Inc.

JAVASCRIPT® is a registered trademark of Sun Microsystems, Inc., used under license for technology invented and implemented by Netscape.

MarketSet and *SAP Enterprise Buyer* are jointly owned trademarks of SAP AG and Commerce One.

SAP, SAP Logo, R/2, R/3, mySAP, mySAP.com and other SAP products and services mentioned herein as well as their respective logos are trademarks or registered trademarks of SAP AG in Germany and in several other countries all over the world. All other product and service names mentioned are trademarks of their respective companies.

Icons in Body Text

Icon	Meaning
	Caution
	Example
	Note
	Recommendation
	Syntax

Additional icons are used in SAP Library documentation to help you identify different types of information at a glance. For more information, see *Help on Help → General Information Classes and Information Classes for Business Information Warehouse* on the first page of the any version of *SAP Library*.

Typographic Conventions

Type Style	Description
<i>Example text</i>	Words or characters quoted from the screen. These include field names, screen titles, pushbuttons labels, menu names, menu paths, and menu options. Cross-references to other documentation.
Example text	Emphasized words or phrases in body text, graphic titles, and table titles.
EXAMPLE TEXT	Technical names of system objects. These include report names, program names, transaction codes, table names, and key concepts of a programming language when they are surrounded by body text, for example, SELECT and INCLUDE.
Example text	Output on the screen. This includes file and directory names and their paths, messages, names of variables and parameters, source text, and names of installation, upgrade and database tools.
Example text	Exact user entry. These are words or characters that you enter in the system exactly as they appear in the documentation.
<Example text>	Variable user entry. Angle brackets indicate that you replace these words and characters with appropriate entries to make entries in the system.
EXAMPLE TEXT	Keys on the keyboard, for example, F2 or ENTER.

1 Contents

1	Contents	4
2	Introduction.....	5
3	Calling Up the Catalog Using the SRM Server	6
3.1	Settings in the SRM Server	7
3.1.1	URL of the Product Catalog.....	8
3.1.2	Parameters	8
3.1.3	Return URL	8
3.2	Additional Functions in the Product Catalog	9
3.2.1	Detailed Display of a Product or Service	9
3.2.2	Validation of a Product.....	9
3.2.3	Sourcing/Product Search.....	10
3.2.4	Background Search	10
3.3	Overview of the Call-Up Parameters.....	11
4	Return From the Catalog.....	12
4.1	Use of the Call-Up Parameters From Section 3.3	13
4.2	Fields and Field Checks	13
4.2.1	Required and Optional Fields	14
4.2.2	Product Numbers	15
4.2.3	Configurable Products	15
4.2.4	External Product Categories	16
4.2.5	Customer-Specific Extensions in the OCI.....	16
4.3	XML Variant of the OCI	16
5	Handling of the Browser Window	17
6	Troubleshooting.....	17

2 Introduction

The *Open Catalog Interface (OCI)* incorporates external product catalogs into *SRM Server* applications. This way, data that is required in order to create shopping cart items in the *SRM Server* can be transferred directly from the external catalog to the *SRM Server* application. The interface uses the transfer mechanisms of Hyper Text Transfer Protocol (HTTP).

OCI/OPI Overview

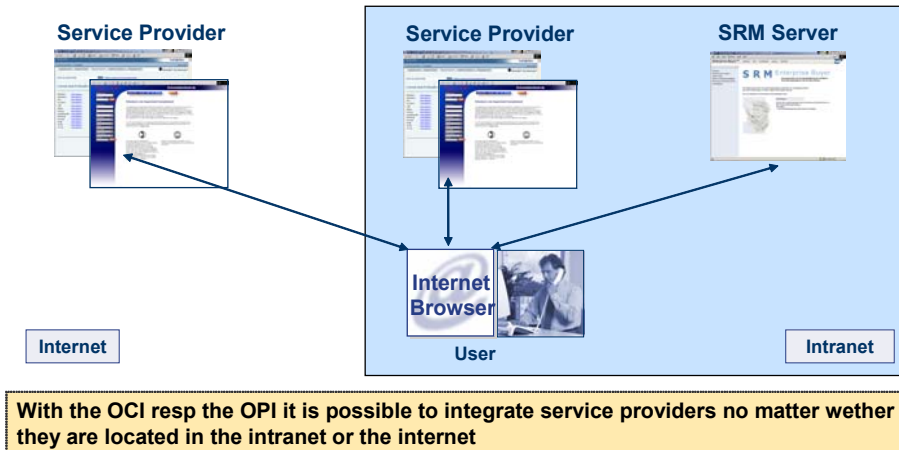

© SAP AG 2003, Title of Presentation, Speaker Name / 2

THE BEST-RUN BUSINESSES RUN SAP 

Graphic 1: System landscape

The user here is working with an *SRM Server* application, which displays the available catalogs. The user calls up one of these, selects the required products, and then transfers the product data back to the *SRM Server* application.

This documentation describes both the architecture and the structure of the *OCI* and thus provides all the information that is necessary to support the *OCI* with a product catalog. Also, the possible processes and their prerequisites are described. The documentation has been written both for producers of catalogs and for system administrators of *SRM Server* systems.

[Section 3](#) describes how the *SRM Server* calls the catalog. [Section 4](#) shows how the data is transferred from the catalog to the *SRM Server*. [Section 5](#) covers the handling of the different browser windows and [Section 6](#) gives some reference points for troubleshooting.

3 Calling Up the Catalog Using the SRM Server

In order for a product catalog to be called up via the Intranet or Internet, its URL must be known in the *SRM Server*. If the product catalog requires additional parameters for the call-up (for example, log-on names or language identifier), these must also be known in the *SRM Server* before the call-up.

OCI/OPI architecture I: call of the services

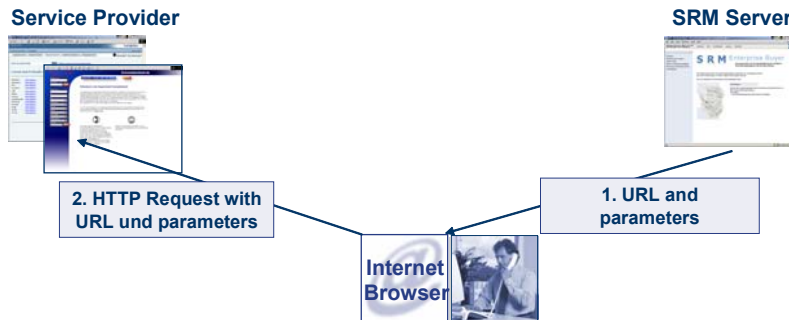

1. The SRM Server application shows the available service providers (product catalogs resp. vendor directories).
2. After the user has chosen one of them, the user will be redirected to the according web site. Therefore the parameters will be used, that have been maintained in the SRM Server customizing previously.

Graphic 2: Call-up

The URL and the catalog parameters are defined in the Implementation Guide (IMG) for *Supplier Relationship Management: SRM Server* → *Master Data* → *Define External Web Services (Catalogs, Vendor Lists etc.)*. In the technical settings (see graphic 3), you can set GET or POST as the HTTP method for the call-up, the standard value is POST. The user's browser is then used to call up the catalog using the URL and the parameters.

Depending on the situation, other parameters besides those defined in the Implementation Guide (IMG) for *Supplier Relationship Management* can also be transferred to the catalog on call-up. These might be, for example, to provide the catalog with generic data or to trigger specific functions in the catalog. A summary of the transferred parameters is shown in [Section 3.3](#).

3.1 Settings in the SRM Server

The following two graphics show the maintenance screens for a product catalog in the SRM Server. You can find the complete documentation on these in the description of the IMG activity (*Define External Web Services (Catalogs, Vendor Lists etc.)*).

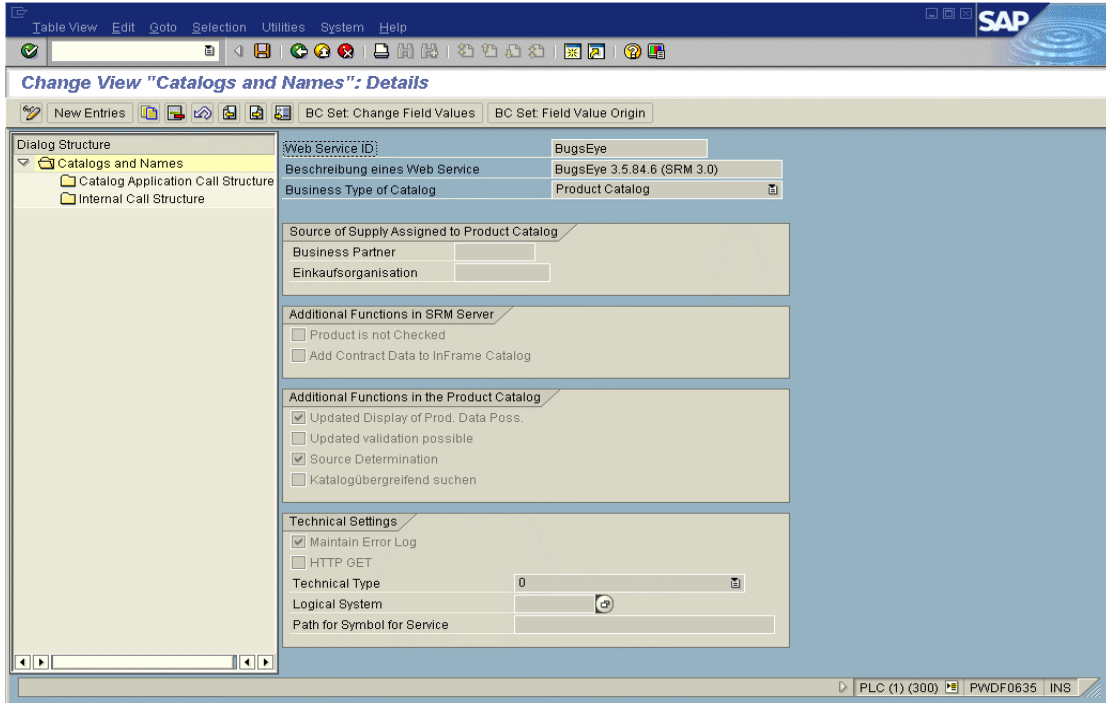

Graphic 3: The maintenance screen for general product catalog data

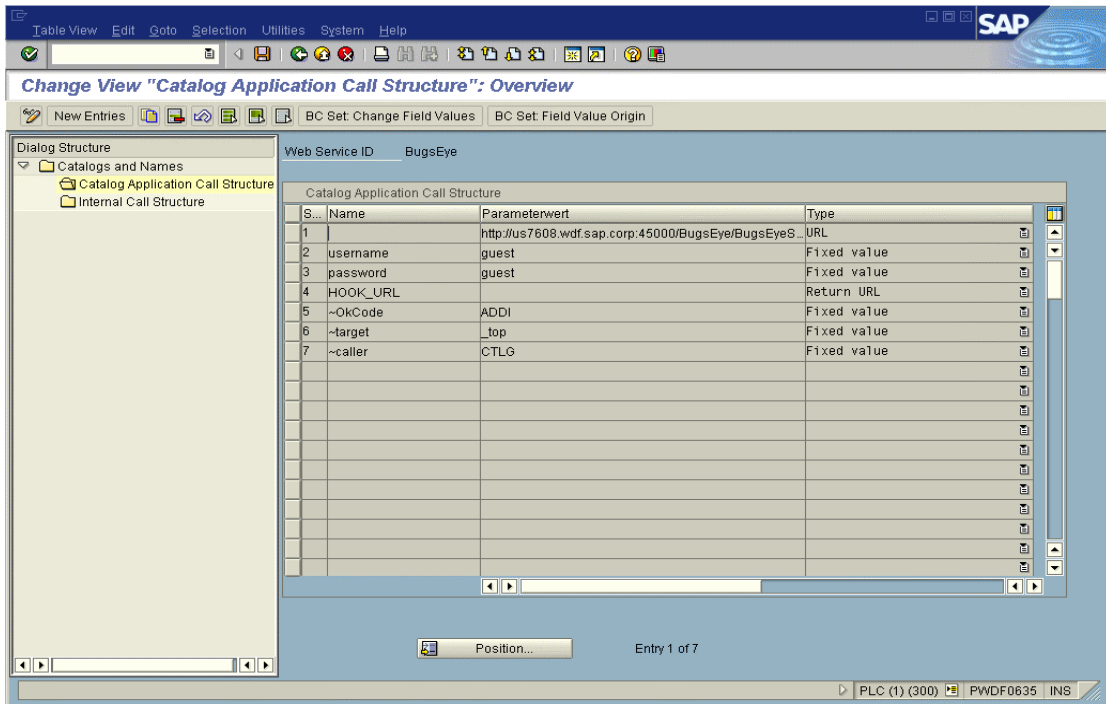

Graphic 4: The maintenance screen for the URL and parameters of the product catalog

In the *SRM Server*, you must enter the URL and parameters of the catalog in the following order in the IMG activity (*Define External Web Services (Catalogs, Vendor Lists etc.)*)

3.1.1 URL of the Product Catalog

You enter the URL of the catalog in the first line of the call structure; all subsequent entries (including the return URL in line 4) are transferred to the catalog as parameters. You do not need to specify a parameter name for the URL itself. *URL* is used here as the type. If the URL is longer than the field, you can distribute the URL over several successive fields that are then all of type *URL*. Parameters may not be entered as part of the URL; they must be maintained separately as described in the following section.

3.1.2 Parameters

Following the URL, you must specify all parameters that the catalog requires on call-up. The provider of the catalog must have documented the names and valid values of these parameters.

The parameter type can be either *fixed value* or *SAP Field*. This parameter type determines how the value of the parameter is determined from the column *Content*. In the case of fixed values, the value of the parameter is entered directly in the column *Content*. In the case of parameters of type *SAP Field* (generic parameters), however, the name of a SAP System variable is there. For the value of the parameter, the content of this system variable at runtime is used. This way it is possible, for example, to transfer the system language as a parameter (you choose *SAP Field* as type and *sy-langu* as content). In this manner, you can transfer all the globally available fields at runtime from the *SRM Server* as parameters.

Transfer of additional parameters

If the fixed values and the generic parameter values are not sufficient for the chosen process, you can implement the Business Add-In (BAI) *Transfer Additional Parameters* (BBP_CAT_CALL_ENRICH) to transfer additional parameters from the *SRM Server* System to the catalog. In this BAI, you can determine multiple name-value pairs that are then transferred to the catalog when it is called up. Also, if the format of generic parameters is to be changed (for example, if the system language is to be transferred in a different format: *DE-de* instead of simply *DE*), you can use this BAI to convert these parameters.

As of *SRM 2.0*, a sample implementation is available for the BAI *Transfer Additional Parameters* (BBP_CAT_CALL_ENRICH), which reads the relevant user data in the *SRM Server* and transfers it to the catalog (however, the sample implementation is only run if the business type of the category is set to *E-form*).

As an example of how this data can be used by the catalog, see the ASP page (ASP = Active Server Pages) that is stored in the *SRM Server* System in the Internet Service BBP_FREEFORM in the file *freeform.zip*. When you open all the data in an executable directory on an ASP-compatible Web server, you can use this page as a catalog application for ordering business cards. All the form fields automatically have the default values that have previously been transferred by the BAI implementation. The user need only check the accuracy of the entries.

This ASP page can, of course, only serve as a template. The example is intended to show the options that are available on a project basis with a catalog and the implementation of the BAI *Transfer Additional Parameters* (BBP_CAT_CALL_ENRICH).

3.1.3 Return URL

The return URL is required so that the data from the catalog can be transferred back to the *SRM Server* application via the user's browser. The catalog must place it in the *Action* attribute of the transfer form. The return URL is also transferred to the catalog as a parameter. It usually contains other parameters (see below) that must first be extracted and placed in separate input fields (of type *hidden*) of the form.

All parameters *after* the return URL are generated as parameters for the return URL; they are not transferred to the catalog as individual parameters ([see graphic 4. lines 5-7](#)). You can name the parameter for the return URL as you wish since the parameter must be evaluated by the catalog (usually *HOOK_URL* is used as the parameter name). The value of the return URL must be empty; the actual return URL is determined during run time.

As of *SRM Server 4.0*, the specification of the return URL and the following parameters ([see graphic 4. lines 5-7](#)) is optional in Customizing. If they are not specified, the return URL including the parameters is generated automatically. In this case *HOOK_URL* is used as the name for the return URL. The name of the return URL must be specified only if the catalog expects a different name for the return URL than *HOOK_URL*. Even if the name has been specified for the return URL, as of *SRM Server 4.0* the parameters for the return URL need no longer be specified; they are also generated automatically in this case.

3.2 Additional Functions in the Product Catalog

The product catalog can provide additional functions that can be used by *SRM Server* applications. In order to trigger these functions, additional parameters (defined within *OCI*) are transferred to the catalog when it is called up. If the product catalog supports one or more of the following functions, this is to be stated in the product catalog documentation. This is because an appropriate flag must be set in *SRM Server* Customizing so that the relevant *SRM Server* application can make use of the functionality. The fact that the interface supports the additional functionality does not necessarily mean that the functionality is actually used by a *SRM Server* application.

Currently the following functionality is supported by the *OCI*:

3.2.1 Detailed Display of a Product or Service

A product that has already been transferred to a *SRM Server* document via the *OCI* is to be displayed again later in the catalog. This serves to make available detail data that may not be defined in the *OCI* and that is also not available in the *SRM Server*.

In order to trigger the function, the following parameters are transferred to the product catalog on call-up:

Name	Value
FUNCTION	DETAIL
PRODUCTID	<Database key for the product in the catalog>

Then the product catalog should immediately display the detail view of the corresponding product. With this function no data is transferred from the product catalog to the *SRM Server*.

A prerequisite for this function is that previously, the first time this product was transferred from the product catalog to the *SRM Server* System, the field *NEW_ITEM-EXT_PRODUCT_ID[]* was filled with the database key of the product in the catalog. In addition, in *SRM Server* Customizing (in the IMG activity (*Define External Web Services, Catalogs, Vendor Lists etc.*) for the corresponding catalog, the flag *Display Prod. Data Again in Catalog* must be set.

3.2.2 Validation of a Product

If an item from a product catalog has been added to a template for an *SRM* document then it is possible, for example, that the price of the product has changed over time. If a new *SRM* document were to be created from this template, the price change would normally not be taken into account. The function serves to update the product information in the template while the *SRM* document is being created.

In order to trigger the function, the following parameters are transferred to the product catalog on call-up:

Name	Value
FUNCTION	VALIDATE
PRODUCTID	<Database key for the product in the catalog>
QUANTITY	<Current purchase order quantity>

The parameter QUANTITY is transferred as of *OCI 3.0* so that the catalog can determine the correct price from a scale, if appropriate.

Then the product catalog replies with an HTML page that contains a form with the product data in *OCI* format. The return URL must be split here as described in sections [3.1.3](#) and [4.1](#). The HTML page may not contain any visible elements (the input fields must be of the type *hidden*). The form must be sent automatically by JavaScript after the page has been loaded.

A prerequisite for this function is that previously, the first time this product was transferred from the product catalog to the *SRM Server* System, the field NEW_ITEM-EXT_PRODUCT_ID[] was filled with the database key of the product in the catalog. In addition, in *SRM Server* Customizing the flag *Validate Product Data from SAP Enterprise Buyer* must be set for the relevant catalog.

3.2.3 Sourcing/Product Search

In order to trigger the function, the following parameters are transferred to the product catalog on call-up:

Name	Value
FUNCTION	SOURCING
SEARCHSTRING	<Search term>
VENDOR	<Business partner number in EBP>

The catalog replies with the display of the search results that correspond to the specified parameters. By navigating further in the product catalog, you can select items as normal and transfer them to the *SRM Server* application.

This function has not yet been implemented in the *SRM Server*.

3.2.4 Background Search

In order to avoid the situation where a user searching for a particular product has to search multiple catalogs in sequence, a *Cross-Catalog Search* has been introduced as of *SRM 3.0*. The user enters a search term once in the *SRM Server* application and this term is transmitted to all catalogs that support the function when the catalogs are called up. The *SRM Server* displays the search results from all catalogs in a list and the user can select individual products from here.

In order to trigger the function, the following parameters are transferred to the product catalog on call-up:

Name	Value
FUNCTION	BACKGROUND_SEARCH
SEARCHSTRING	<Search term>

The product catalog replies with a HTML page that contains the search results in *OCI* format. All search results must be accessible on this page without having to use a scroll function

since the page is evaluated automatically. The form from this page may not be sent automatically to the return URL (in contrast to validation of a product).

A prerequisite for this function is that the flag *Search Cross-Catalog* is set in *SRM Server Customizing* for the relevant catalog.

3.3 Overview of the Call-Up Parameters

The following parameters are transferred when the catalog is called up using either HTTP GET or POST, depending on what you defined in *SRM Server Customizing*:

Description	Name of the Parameter	Content or Example
Parameters from <i>SRM Server Customizing</i>	As specified in <i>SRM Server Customizing</i>	See Section 3.1.2
Parameters from a BAdI implementation	As implemented in the BAdI	See Section 3.1.2
Parameters to trigger additional functions	As described in Additional Functions in the Product Catalog	See Section 3.2
Return URL	If not specified differently in <i>SRM Server Customizing</i> : 'HOOK_URL'	URL with parameters in the query string
Interface version <i>OCI</i>	OCI_VERSION	For example: 4.0
Interface version <i>OPI</i>	OPI_VERSION	For example: 1.0
Character set of <i>SRM Server</i> application	http_content_charset	For example: iso-8859-1
Target (HTML target) for return to the <i>SRM Server</i> application	returntarget	For example: _parent

4 Return From Catalog

A HTML form is used to transfer the selected product data to the *SRM Server*. This form is part of a HTML page that must be created by the catalog. This page (the last page that is displayed by the catalog) is sent to the user's browser. The user can now send the form from this page to the *SRM Server* application that then takes over the form data.

OCI/OPI architecture II: taking over the data into the SRM Server Application

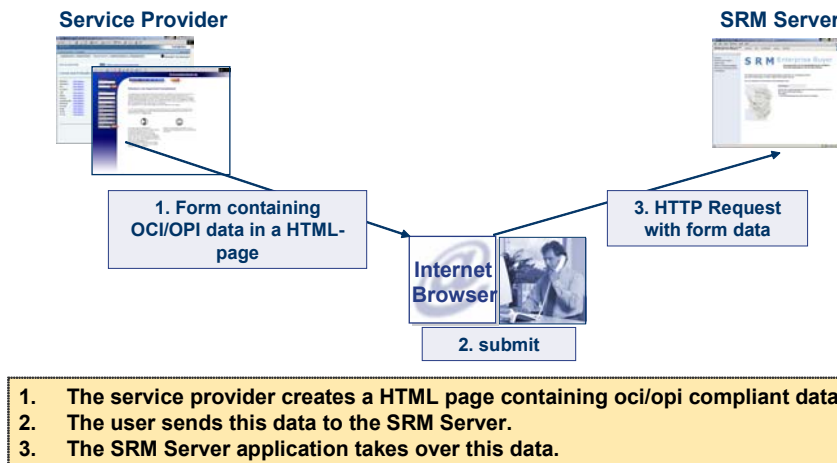

© SAP AG 2003, Title of Presentation, Speaker Name / 4

THE BEST-RUN BUSINESSES RUN SAP 

Graphic 5: Transfer of the data

In order that you can transfer the data from the catalog to the *SRM Server* via the user's browser, the return URL described in sections [3.1.3](#) and [4.1](#) must be inserted into the *Action* attribute of the HTML form created by the catalog (the *Action* attribute of the form is the URL to which the form data is sent).

The data to be transferred is transported within the input fields of the form; the field names must adhere to the syntax specified below. The *Type* attribute of the input fields should be *text* or *hidden*. The HTTP method recommended in all cases is POST because using GET can lead to browser-dependent length restrictions.

4.1 Use of the Call-Up Parameters From Section 3.3

- Use of the parameters from *SRM* Customizing is catalog-specific; here the only parameters transferred are those that the catalog expects.
- Use of the parameters from a possible BAdI implementation is project-specific; here the only parameters transferred are those that the catalog expects in the context of a customer project.
- The expected reactions to the parameters for triggering additional functions have already been described in [section 3.2](#).
- The interface version has purely informative character; it clarifies which fields or processes are already supported by the *SRM Server* application.
- The return URL points to the current *SRM* application. It also contains further parameters. The URL without these parameters must be placed by the catalog into the *action* attribute of the transfer form. The parameter names and their values must be placed into the attributes *name* and *value* of the individual *input* fields of the transfer form; the fields are to be of the type *hidden*.
- The character set used by the *SRM* application is transferred to the catalog (parameter name: *http_content_charset*). When generating the HTML page with the transfer form, the catalog must use this character set and must insert it into the *meta* tag after the detail *charset=*.
- The target for the return to the *SRM Server* application (parameter name: *returntarget*) must be inserted into the *target* attribute of the transfer form.

4.2 Fields and Field Checks

The naming convention for the fields in the *OCI* is as follows:

`NEW_ITEM-<Field name>[<index>]`. The field type is always CHAR.

Field name	Length	Description
NEW_ITEM-DESCRIPTION[n]	40	Description of the item
NEW_ITEM-MATNR[n]	40	<i>SRM</i> product number of the item
NEW_ITEM-QUANTITY[n]	15	Item quantity (1.)
NEW_ITEM-UNIT[n]	3	Quantity unit for item quantity (3.)
NEW_ITEM-PRICE[n]	15	Price of an item per price unit (1.)
NEW_ITEM-CURRENCY[n]	5	Item currency (3.)
NEW_ITEM-PRICEUNIT[n]	5	Price unit of the item (if empty, 1 is used)(2.)
NEW_ITEM-LEADTIME[n]	5	Delivery time of the item in days (2.)
NEW_ITEM-LONGTEXT_n:132[]	∞	Long text for the item (4.)
NEW_ITEM-VENDOR[n]	10	<i>SRM</i> vendor number (business partner) for the item
NEW_ITEM-VENDORMAT[n]	40	Vendor product number for the item
NEW_ITEM-MANUFACTCODE[n]	10	<i>SRM</i> manufacturer number of the item
NEW_ITEM-MANUFACTMAT[n]	40	Item's manufacturer part number
NEW_ITEM-MATGROUP[n]	10	<i>SRM</i> material group for the item
NEW_ITEM-SERVICE[n]	1	Flag: the item is a service.

NEW_ITEM-CONTRACT[n]	10	SRM contract to which the item refers
NEW_ITEM-CONTRACT_ITEM[n]	5	Item within the SRM contract
NEW_ITEM-EXT_QUOTE_ID[n]	35	Number of an external bid for this item (as reference for a subsequent purchase order)
NEW_ITEM-EXT_QUOTE_ITEM[n]	10	Item of external bid
NEW_ITEM-EXT_PRODUCT_ID[n]	40	Unique database key for this item in the catalog
NEW_ITEM-ATTACHMENT[n]	255	URL of the attachment (the attachment must be accessible for downloading under this URL)
NEW_ITEM-ATTACHMENT_TITLE[n]	255	Title of the attachment (if this is empty the file name from the URL above is used)
NEW_ITEM-ATTACHMENT_PURPOSE[n]	1	Purpose of the attachment. C corresponds here to configuration.
NEW_ITEM-EXT_SCHEMA_TYPE[n]	10	Name of a schema via which it was imported in the SRM Server
NEW_ITEM-EXT_CATEGORY_ID[n]	60	Unique key for an external category from the schema above, independent of the version of the schema
NEW_ITEM-EXT_CATEGORY[n]	40	Unique key for an external category from the schema above, dependent on the version of the schema
NEW_ITEM-SLD_SYS_NAME[n]	60	Name of a system in the System Landscape Directory (SLD)
NEW_ITEM-CUST_FIELD1[n]	10	User-defined field
NEW_ITEM-CUST_FIELD2[n]	10	User-defined field
NEW_ITEM-CUST_FIELD3[n]	10	User-defined field
NEW_ITEM-CUST_FIELD4[n]	20	User-defined field
NEW_ITEM-CUST_FIELD5[n]	50	User-defined field

- 1.) 11 digits before the decimal point, 3 after it. Do not use commas for thousands.
- 2.) In whole numbers.
- 3.) Must be maintained as ISO code in the SRM Server.
- 4.) The field NEW_ITEM-LONGTEXT_n:132[] is an exception as far as the syntax of the index n is concerned. The field length is unlimited.

4.2.1 Required and Optional Fields

The following fields are required fields in all cases:

- Either NEW_ITEM-DESCRIPTION[n] or NEW_ITEM-MATNR[n] must be filled. Only one of the two should be filled.
- NEW_ITEM-QUANTITY[n]

The following fields are required fields depending on conditions:

- NEW_ITEM-UNIT[n] if NEW_ITEM-MATNR[n] has not been filled
- NEW_ITEM-CURRENCY[n] if NEW_ITEM-PRICE[n] has been filled
- NEW_ITEM-EXT_SCHEMA_TYPE[n] if NEW_ITEM-EXT_CATEGORY_ID[n] or NEW_ITEM-EXT_CATEGORY[n] are used

- NEW_ITEM-EXT_QUOTE_ID[n] if NEW_ITEM-EXT_QUOTE_ITEM[n] has been used
- NEW_ITEM-CONTRACT[n] if NEW_ITEM-CONTRACT_ITEM[n] has been used

All other fields are optional.

4.2.2 Product Numbers

There are four fields in the interface that describe product numbers:

- NEW_ITEM-MATNR[n]: The product number in the *SRM* System of the purchaser
- NEW_ITEM-VENDORMAT[n]: The vendor's product number
- NEW_ITEM-MANUFACTMAT[n]: The manufacturer's product number
- NEW_ITEM-EXT_PRODUCT_ID[n]: The number that uniquely identifies the product in the catalog.

These product numbers may not be mixed or used for other purposes; in particular the field NEW_ITEM-MATNR[n] may only be filled if the product number in the customer system is known to the catalog.

4.2.3 Configurable Products

Some products (such as PCs) can be configured in the catalog. However, the configuration information is not part of the *OCI* since the structure of this information differs greatly between providers. There are three alternatives for transferring such products with the *OCI* without losing the configuration information.

- The catalog can create a bid in the sales system and can store the configuration information there. It can then use the fields NEW_ITEM-EXT_QUOTE_ID[n] and NEW_ITEM-EXT_QUOTE_ITEM[n] to transfer a reference to the bid. The bid number is copied to the *SRM Server*. The configuration information is only available in the sales system if you use this alternative. This variant is suitable for the local and extended classic scenario since the bid reference is not transferred to MM backend systems as standard. If, however, you wish the bid reference to be transferred, you can copy it in BAdI BBP_CATALOG_TRANSFER into the purchase order text for the item.
- The field NEW_ITEM-LONGTEXT_n:132[] can be used to transfer the configuration information as text. The content of the field is included in the purchase order text of the *SRM Server* shopping cart and of the subsequent purchase order; this way the configuration information is available in the *SRM Server*.
- The fields NEW_ITEM-ATTACHMENT[n] and NEW_ITEM-ATTACHMENT_PURPOSE[n] can be used to transport the configuration information. Since you can transfer files of any type as attachments, you should ensure that the file can also be displayed (using proprietary or uncommon file types is therefore not recommended). If you use XML files, for example, you should ensure that the formatting information (XSLT) is also included so that the file can be displayed. The configuration information is also available in the *SRM Server* with this alternative. This variant is only suitable for the local and the extended classic scenario because attachments are not currently transferred to MM backend systems.

4.2.4 External Product Categories

As of *SAP Enterprise Buyer 3.0*, product categories from external schemas can also be used in the *OCI*. However, a prerequisite is the import of the relevant schema via the *Product Content Workbench (PCW)*. If the imported schema is also used internally in the *SRM Server*, then no further action is required. If, however, there is to be a link from the product category from the external schema to an internal product category in the *SRM Server*, the mapping of the imported (or parked) schema must first be completed via the *PCW*. The fields `NEW_ITEM-EXT_SCHEMA_TYPE[n]` and `NEW_ITEM-EXT_CATEGORY_ID[n]` are used for the external product categories.

If, for example, an UNSPSC schema has been imported in the *SRM Server* under the name *UNSPSC_Vendor1*, then *UNSPSC_Vendor1* is the value that must be transferred in the field `NEW_ITEM-EXT_SCHEMA_TYPE[n]`.

4.2.5 Customer-Specific Extensions in the OCI

To transfer additional fields in the *OCI*, there are two alternatives:

- **Using the Fields `NEW_ITEM-CUSTFIELD1-5`**

These fields have no fixed semantics in the *OCI* and this means that you can transfer any contents in order to then evaluate them in `BAdI BBP_CATALOG_TRANSFER`. In Releases prior to *SAP Enterprise Buyer 3.0* it is not possible to transfer these fields directly to the shopping cart item. If the contents are to be reusable later, they must be saved in the `BAdI` above in the customer's own database table.

As of *SAP Enterprise Buyer 3.0*, it is possible to include these fields (without the prefix `NEW_ITEM-`) in the customer-specific Include `CI_BBP_ITEM_SC`; the contents are then automatically forwarded to the shopping cart and saved with it.

- **Using the Include `CI_OCI_CUSTOMER_EXTENSION`**

This customer-specific Include is also available as of *SAP Enterprise Buyer 3.0*; it allows you to extend the *OCI* generically. All fields that are created in the Include can then be transferred by the catalog as `NEW_ITEM-<field name from Include>[n]`.

The fields are also available in the `BAdI BBP_CATALOG_TRANSFER`. If the fields are also to be available in the shopping cart and are to be saved, they must also be created in the Include `CI_BBP_ITEM_SC`.

For more information on the use of customer-specific Includes in the *SRM Server*, see SAP Note 458591.

4.3 XML Variant of the OCI

The *OCI* can also process an XML file. Here the same architecture is used as in the pure HTML variant, this means the XML data is embedded in an HTML form for the transfer from the catalog to the *SRM Server* via the user's browser.

To transfer an XML file, besides the fields mentioned in [section 3.3](#), two further HTML-*input* fields are used:

- **`xmltype`:**

This parameter specifies the type of the XML file used so that the correct XML mapping can be found. Up to and including *SAP Enterprise Buyer 3.0* the mapping of the received XML data is done exclusively in the Business Connector which must be set up for this purpose for the relevant *SAP Enterprise Buyer System*.

As of *SAP Enterprise Buyer 3.5* the mapping can also be done in the *SRM Server* itself. A prerequisite is that the corresponding XML schema is used. The previous schemas are also supported.

Valid values for the field type `xmlType` as of *SRM 3.0* are:

Value	Description	DTD/Schema/Mapping
ESAPO	Encoded SAP Object for <i>OCI</i> Version up to and including 3.0	PDI_OCI.dtd/PDI_OCI.xsd/BC
ESAPO3.0	Encoded SAP Object for <i>OCI</i> Version up to and including 3.0	PDI_OCI_30.dtd/PDI_OCI_30.xsd/BC
ESAPO3.5	Encoded SAP Object for <i>OCI</i> Version as of 3.5	OpenCatalogInterface.xsd/im <i>SRM Server</i> .

- **~xmlDocument:**

In this parameter the XML file that must correspond to one of the schemas above is transferred as a Base64-coded character set. The coding can be done either directly on the server page of the catalog or, as shown in the sample application, by JavaScript on the client's page.

5 Handling of the Browser Window

The catalog is normally displayed in a separate browser window. This window is both opened and closed again via the *SRM Server* application.

The HTTP response of the *SRM Server* application to the HTTP request with the *OCI* data consists of an HTML page that contains script for refreshing the window with the *SRM Server* application and for subsequently closing the catalog window. This page assumes that the JavaScript reference window.opener points to the browser window of the *SRM Server* application.

You may not change the name of the original window object because this would destroy the reference between the *SRM Server* application window and the catalog window. If this were to happen the *SRM Server* application would no longer be able to correctly display the data that has been transferred from the catalog or close the catalog window.

If the catalog opens additional windows during the search process it must close these before the data is transferred back to the *SRM Server*.

6 Troubleshooting

When you create purchasing documents using the *OCI*, errors can occur that are related to the meaning or validity of the data. In order to more easily identify such errors, you can activate the application log for a catalog linked via the *OCI* in *SRM Server Customizing* (for more information, see the Implementation Guide *Supplier Relationship Management* → *SRM Server* → *Master Data* → *Define External Web Services (Catalogs, Vendor Lists etc.)* → *Technical Settings* → *Maintain Error Log* see [Graphic 3](#)).

You reproduce the error after you have switched on the application log. You can use transaction SLG1 to clear the application log in the *SRM Server*. Use BBP_OCI as the entry for the field *Object*. You can find more information on the application log in the F1 Help *Maintain Error Log*.

BIDDING PREFERENCE FOR PRODUCTS WITH RECYCLED POSTCONSUMER MATERIAL

PLEASE NOTE: Bidders ARE NOT required to complete this form or obtain the following Manufacturer's Recycled Postconsumer Material Certification if they ARE NOT seeking a bidding preference for products or printing with recycled postconsumer material.

A. PREFERENCE

Except as otherwise provided in Paragraph G every bidder who certifies that the goods, supplies, equipment, materials or printing, which the bidder is offering, contains at least 10% of recycled postconsumer material shall be given a five percent (5%) preference against any bidder that has not so certified (or such higher percentage specified in the invitation for bids for the bidding preference for products with recycled postconsumer material) "Postconsumer material" is defined as "Any product generated by a business or consumer which has served its intended end use, and which has been separated or diverted from solid waste for the purpose of collection, recycling, and disposition. The term includes industrial by-products that would otherwise go to disposal or processing facilities. The term does not include internally generated scraps that is commonly returned to industrial or manufacturing processes." This preference for products and printing with recycled postconsumer material shall be in addition to any reciprocal preference for Pennsylvania bidders and manufacturers.

B. BIDDER CERTIFICATION

If the bidder is submitting a bid price on more than one item, and the percentage of recycled postconsumer material differs for each item, the bidder must state the percentage for each item. Bidder certifies that the goods, supplies, equipment, materials or printing which the bidder is offering: (to be completed by the bidder)

Item No. _____ Contains _____% of recycled postconsumer material.

Item No. _____ Contains _____% of recycled postconsumer material.

Item No. _____ Contains _____% of recycled postconsumer material.
(use additional sheets if necessary to complete required information)

If a bidder does not comply with this Subsection (B), he shall not be eligible for the 5% preference.

C. MANUFACTURER'S RECYCLED POSTCONSUMER MATERIAL CERTIFICATION

In addition to the Bidder Certification in Subsection (B), in order to be eligible for the 5% preference a manufacturer's certification must be completed, signed and submitted by each of the manufacturers listed by the bidder in Section III of the Reciprocal Limitations Act Requirements of this Invitation for Bid. Bidders must use the enclosed Manufacturer's Recycled Postconsumer Material Certification form. If this form is not completed, signed and submitted with the bid, no bidding preference shall be given to the bidder.

D. FEDERAL FUNDS

No preference shall be given if the Commonwealth's receipt of federal funds would be jeopardized by granting the preference.

E. TIE BIDS

When there is a tie for lowest responsible bidder, the Department of General Services may consider, as one factor in determining to whom the contract should be awarded, which of the bids provides for the greatest percentage of recycled postconsumer material in the product or printing.

F. ENFORCEMENT

Awarded bidders may be required, after delivery of the goods, supplies, equipment, materials or printing, to provide the Commonwealth with documentary evidence that the goods, supplies, equipment, materials or printing was in fact produced with the certified percentage of recycled postconsumer material. **If a bidder is awarded a contract or a purchase order on the basis of the 5% preference and fails to supply the item(s) with the required content of recycled postconsumer material or refuses or fails to provide sufficient documentary evidence that the item(s) was in fact produced with the certified percentage of recycled postconsumer material, the Department reserves the right, at its sole discretion, to:**

- 1) Reduce the purchase price paid to the contractor by 5%.**
- 2) Require the contractor to remove and replace the materials at the contractor's sole expense.**
- 3) Cancel the contract or the purchase order.**
- 4) Obtain the item(s) from another source.**
- 5) Pursue its other remedies under the contract for damages and costs for breach of contract.**

G. STEEL AND ALUMINUM PRODUCTS EXCEPTION

The Commonwealth of Pennsylvania recognizes that both steel and aluminum products are universally made of recycled material, including postconsumer steel and postconsumer aluminum. Therefore, if steel or aluminum is used in the manufacture of the product offered by a bidder in response to this invitation to bid, the bidder is not required to provide certification that the product contains recycled postconsumer material. If a bidder is offering a product with steel or aluminum and the steel or aluminum contains no postconsumer material, the bidder is required to provide written notification in its bid. Bidders offering products containing steel and/or aluminum shall be given a five percent bidding preference over bidders offering: (1) steel or aluminum products that are reported to be made without recycled (postconsumer) content and (2) non-steel or non-aluminum products (such as plastic) which are not certified as containing recycled (postconsumer) content.

MANUFACTURER RECYCLED POSTCONSUMER MATERIAL CERTIFICATION

TO BE COMPLETED BY MANUFACTURER:

NAME OF MANUFACTURING FIRM: _____

ADDRESS OF MANUFACTURING FIRM: _____

FEDERAL EMPLOYER I.D. NO: _____

CONTRACT OR REQUISITION NO: _____

NAME OF BIDDER: _____

ADDRESS OF BIDDER: _____

Goods, supplies, equipment, materials or printing which the manufacturer will furnish to the bidder if the bidder is awarded the above-referenced contract or purchase requisition:

Short description of the nature of the postconsumer material which will be contained in the goods, supplies, equipment, materials or printing: _____

CERTIFICATION: I, the undersigned officer of the above-named firm, do hereby certify that I am authorized to provide this certification on behalf of the above-named firm and that the goods, supplies, equipment, materials or printing listed above which my company will furnish to the bidder named above, if the bidder is awarded the above-referenced contract or purchase requisition, shall contain not less than ____% postconsumer material as that term is defined in the invitation for bid. The nature of the postconsumer material is also identified above. I understand that this document is subject to the provisions of the Unsworn Falsification of Authorities Act (18 P.S. Section 4904).

PLEASE NOTE: Bidders ARE NOT required to complete this form if they ARE NOT seeking a bidding preference for products with recycled post-consumer material.

Signature

Name of Signatory

Title

Date

COMMONWEALTH OF PENNSYLVANIA
DEPARTMENT OF GENERAL SERVICES
BUREAU OF PROCUREMENT
HARRISBURG

May 18, 2007

Subject: BUILDING SUPPLIES REQUEST FOR
PROPOSAL
Bid Number: RFPCN00023105
Opening Date/Time: JUNE 29, 2007 @ 1:30 p.m. EST
Flyer: 1

To All Bidders:

**Please note the time scheduled for the Pre-proposal conference on
June 8, 2007 is from 1:00 p.m. until 4:00 p.m.**

Attach this flyer to the original copy of your invitation bid proposal. Failure to do so may result in bid disqualification. If you have already returned the original bid, return this flyer with your instructions, annotated or a cover memo attached, to:

Bureau of Procurement, Bid Opening Room, 555 Walnut Street, 6th Floor Harrisburg PA 17101.

IF YOU ARE CHANGING PRICE(S), DO NOT FAX this flyer and/or cover memo; you must furnish these instructions in a sealed envelope. Please indicate the bid number and opening date/time on the outside of the envelope.

Except as clarified and amended by this flyer, the terms, conditions, specifications, and instructions of the invitation to bid and any previous flyers, remain as originally written.

Very truly yours,

Karen Gera

Commodity Specialist

Phone: 717-346-3847

E-mail: kgera@state.pa.us

**COMMONWEALTH OF PENNSYLVANIA
DEPARTMENT OF GENERAL SERVICES
BUREAU OF PROCUREMENT
HARRISBURG**

June 13, 2007

Subject: BUILDING SUPPLIES RFP
Bid Number: CN00023105
Opening Date/Time: JUNE 29, 2007 @ 1:30 P.M. EST.
Flyer: 2

To All Bidders:

PLEASE NOTE THAT THE PROPOSAL DUE DATE ON PAGE iii (CALENDAR OF EVENTS) HAS BEEN CHANGED FROM JUNE 29, 2007 @ 1:30 P.M. EST. TO JULY 13, 2007 AT 3:30 P.M. EST.

Attach this flyer to the original copy of your invitation bid proposal. Failure to do so may result in bid disqualification. If you have already returned the original bid, return this flyer with your instructions, annotated or a cover memo attached, to:

Bureau of Procurement, Bid Opening Room, 555 Walnut Street, 6th Floor Harrisburg PA 17101.

IF YOU ARE CHANGING PRICE(S), DO NOT FAX this flyer and/or cover memo; you must furnish these instructions in a sealed envelope. Please indicate the bid number and opening date/time on the outside of the envelope.

Except as clarified and amended by this flyer, the terms, conditions, specifications, and instructions of the invitation to bid and any previous flyers, remain as originally written.

Very truly yours,

Karen Gera

Commodity Specialist

Phone: 717-346-3847

E-mail: kgera@state.pa.us

**COMMONWEALTH OF PENNSYLVANIA
DEPARTMENT OF GENERAL SERVICES
BUREAU OF PROCUREMENT
HARRISBURG**

June 13, 2007

Subject: BUILDING SUPPLIES RFP
Bid Number: CN00023105
Opening Date/Time: JUNE 29, 2007 @ 1:30 P.M. EST.
Flyer: 3

To All Bidders:

PLEASE NOTE THAT THE PROPOSAL DUE DATE ON PAGE iii (CALENDAR OF EVENTS) HAS BEEN CHANGED FROM JUNE 29, 2007 @ 1:30 P.M. EST. TO JULY 13, 2007 AT 3:30 P.M. EST.

Attach this flyer to the original copy of your invitation bid proposal. Failure to do so may result in bid disqualification. If you have already returned the original bid, return this flyer with your instructions, annotated or a cover memo attached, to:

Bureau of Procurement, Bid Opening Room, 555 Walnut Street, 6th Floor Harrisburg PA 17101.

IF YOU ARE CHANGING PRICE(S), DO NOT FAX this flyer and/or cover memo; you must furnish these instructions in a sealed envelope. Please indicate the bid number and opening date/time on the outside of the envelope.

Except as clarified and amended by this flyer, the terms, conditions, specifications, and instructions of the invitation to bid and any previous flyers, remain as originally written.

Very truly yours,

Karen Gera

Commodity Specialist

Phone: 717-346-3847

E-mail: kgera@state.pa.us

Building Supplies
RFP NUMBER: CN00023105
ADDENDUM #1

Date Posted: June 21, 2007

This Addendum #1 revises RFP No. CN00020726 as follows:

1. RFP – Appendix “F” Product Price Analysis (LOT 3) Paint, please reference Green Seal Standards and certifications at:
<http://www.greenseal.org/certification/standards/paints.cfm>

The following answers are provided in response to questions received in writing at the Pre-proposal conference dated June 8, 2007:

SUBMITTED QUESTION	CWOPA ANSWER
1. Will specialty companies, who can provide a deep selection of a product (lot) be given consideration over a company who can provide shallow coverage over multiple lots?	Please refer to Section I-4 of the RFP. However, each supplier’s Technical Proposal will be evaluated based on the merits and soundness of the supplier’s approach to addressing the CWOPA’s needs for Building Supplies materials on a statewide basis.
2. Will standards be evaluated for paints so that an “apple to apple” comparison can be made, i.e., % pigment, % vehicle, weight, etc?	Please refer to Green Seal Standard Paint Specification GS-11 dated May 21, 2007 at: http://www.greenseal.org/newsroom/scoping_doc_revised_gc03.pdf
3. How will later changes in Federal Law that affect chemical composition of paint be handled?	Since the contract is going to be a percentage off catalog, it will be flexible to changes affected by legislative actions taken either by the federal or state governments.
4. Are there going to be multiple awards?	The Commonwealth seeks to award this contract to a single supplier; however, the Commonwealth reserves the right to award by lot if it is the best interest of the Commonwealth. It is not the CWOPA’s intent to award multiple suppliers to any given lot.
5 Once award is made to supplier, will they basically have all CWOPA future business?	Awarded supplier(s) will earn all of the business for the contract/lot for which they were awarded during the term of the contract. While price-based waivers for agencies to purchase outside of the contract may be issued, Department of General Services will review these requests to determine if the waiver is appropriate.

6. Need more detailed information on Disadvantaged Business Information/Enterprise Small Business Participation (BMWBO)	Please refer to our Web site for more information about this program at (http://www.dgs.state.pa.us) DGS website and also in Part II section II-9. For additional information please contact gpeters@state.pa.us 717-319-3380(cell) or the Bureau at 717-787-6708.
---	--

SCOPING DOCUMENT – DO NOT CITE

Green Seal Scoping Document for GS-11/GC-03 Standard Revision

Note: GC-03 Anti-corrosive paints may be incorporated into the GS-11 Paints Revision

Paints (GS-11)

First Edition May 20, 1993

Copyright © 1993 Green Seal, Inc.

ENVIRONMENTAL STANDARD**1. Scope.**

This Standard establishes environmental requirements for paints. The standard does not include stains, clear finishes, or paints sold in aerosol cans.

Issues to consider: What other types of coatings are similar enough in formulation and environmental impacts to be included in GS-11? What other types of coatings are different enough in either formulation, manufacturing or environmental impacts to be treated under a separate standard?

2. Definitions.

For the purpose of this Standard, the following definitions apply.

2.1 Paints: Liquid, liquefiable or mastic composition that is converted to a solid protective, decorative, or functional adherent film after application as a thin layer. These coatings are intended for on-site application to interior or exterior surfaces of residential, commercial, institutional or industrial buildings.¹

2.2 Volatile Organic Compounds (VOCs): Compounds as defined by U. S. Environmental Protection Agency (EPA) in 40 CFR § 51.100 (s), (s) (1).

2.3 Aromatic Compounds: Hydrocarbon compounds containing one or more 6-carbon benzene rings in the molecular structure.

Issues to consider: Are the definitions of the given terms descriptive enough? Should additional terms be defined?

3. Product-Specific Performance Requirements.

3.1 Interior Topcoats. Products intended for interior opaque topcoat use shall meet the following requirements.

3.1.1 Scrubbability (Abrasion Resistance). The product shall demonstrate at least 100 cycles (200 separate strokes) before failure, as determined by American Society for Testing and Materials (ASTM) D2486-89, Standard Test Method for Scrub Resistance of Interior Latex Flat Wall Paints.

SCOPING DOCUMENT – DO NOT CITE

3.1.2 Hiding Power (Opacity). The product shall demonstrate a minimum 0.95 contrast ratio at 400 square feet per gallon as determined by ASTM D2805-88, Standard Test Method for Hiding Power of Paints by Reflectometry. Compliance will be determined by testing a white paint having a minimum 80% reflectance.

3.1.3 Washability (Stain Removal). The product shall demonstrate the following minimum requirements for stain removal as determined by ASTM 4828-91 Mechanical Method, Standard Test Method for Practical Washability of Organic Coatings.

Flat ²	5 minimum rating
Non-Flat	7 minimum rating

3.2 Exterior Topcoats. Products intended for exterior opaque topcoat use shall meet the following requirements.

3.2.1 Hiding Power (Opacity). The product shall demonstrate a minimum 0.95 contrast ratio at 400 square feet per gallon as determined by ASTM D2805-88, Standard Test Method for Hiding Power of Paints by Reflectometry. Compliance will be determined by testing a white paint having a minimum 80% reflectance.

Issues to consider: Are the performance criteria listed still stringent enough to determine performance in today's market? Should other performance criteria be added in order to determine performance of an environmentally preferable paint? (e.g. Adhesion, Accelerated Weathering, Flexibility, Water Resistance, Biological Growth, etc.)

4. Product-Specific Environmental Requirements.

4.1 Chemical Component Limitations.

4.1.1 VOCs. The VOC concentrations of the product shall not exceed those listed below as determined by U. S. Environmental Protection Agency (EPA) Reference Test Method 24 (Determination of Volatile Matter Content, Water Content, Density Volume Solids, and Weight Solids of Surface Coatings), Code of Federal Regulations Title 40, Part 60, Appendix A.

The calculation of VOC shall exclude water and tinting color added at the point of sale.

Interior Coatings:

<u>Coating</u>	<u>VOC weight in grams/liter of product</u>
----------------	---

SCOPING DOCUMENT – DO NOT CITE

Type	<u>minus water</u>
Non-flat ²	150
Flat	50

Exterior Coatings:

<u>Coating Type</u>	<u>VOC weight in grams/liter of product minus water</u>
Non-flat ⁴	200
Flat	100

4.1.2 Aromatic Compounds. The product must contain no more than 1.0% by weight of the sum total of aromatic compounds. Testing for the concentration of these compounds will be performed if they are determined to be present in the product during a materials audit.

Issues to consider: Are the VOC and/or aromatic compound limits effective in protecting human health and environmental effects? Should the VOC and/or aromatic compound limits be modified? Are VOC and/or aromatic compound limits as described still an effective measure of determining the human health and environmental impacts of paints?

4.2 Chemical Component Restrictions. The manufacturer shall demonstrate that the following chemical compounds are not used as ingredients in the manufacture of the product.

4.2.1 Halomethanes

methylene chloride

4.2.2 Chlorinated ethanes

1,1,1-trichloroethane

4.2.3 Aromatic solvents

benzene

toluene (methylbenzene)

ethylbenzene

4.2.4 Chlorinated ethylenes

vinyl chloride

4.2.5 Polynuclear aromatics

naphthalene

4.2.6 Chlorobenzenes

1,2-dichlorobenzene

4.2.7 Phthalate esters

di (2-ethylhexyl) phthalate

butyl benzyl phthalate

di-n-butyl phthalate

di-n-octyl phthalate

SCOPING DOCUMENT – DO NOT CITE

diethyl phthalate
dimethyl phthalate
4.2.8 Miscellaneous semi-volatile organics
isophorone
4.2.9 Metals and their compounds
antimony
cadmium
hexavalent chromium
lead
mercury
4.2.10 Preservatives (antifouling agents)
formaldehyde
4.2.11 Ketones
methyl ethyl ketone
methyl isobutyl ketone
4.2.12 Miscellaneous volatile organics
acrolein
acrylonitrile

Issues to consider: Is individually listing 25 prohibited chemicals effective in preventing harmful components in the formulation of paint? Would using groups of harmful chemicals (e.g. carcinogens, mutagens, reproductive toxins) as identified in peer-reviewed established compound lists (e.g. carcinogens identified by International Agency for Research on Cancer (IARC) or reproductive toxins identified by California Proposition 65, etc.) be more comprehensive and/or effective in protecting human health and environmental effects? Would using peer-reviewed established compound lists be too prohibitive in the formulation of paint?

5. Packaging Requirements.

5.1 Toxics in Packaging.

5.1.1 The manufacturer shall demonstrate that paint cans and their components are not fabricated with lead.

Issues to consider: Are the packaging requirements given still applicable to today's market? Should other requirements be added to better address the environmental impacts of the end-of-life management of paint?

Appendix: Labeling Requirements for Certification by Green Seal

Unless otherwise approved in writing by Green Seal, the following labeling requirements shall apply:

1. The Green Seal Certification Mark must appear on the packaging.
2. Whenever the certification mark appears on a package or product, the product or package must contain a description of the basis for the certification. The

SCOPING DOCUMENT – DO NOT CITE

description shall be in a location, style, and typeface that are easily readable by the consumer. The description shall read as follows:

This product meets Green Seal environmental standards for volatile organic compounds (VOCs) and other ingredients.

3. The packaging shall be accompanied by a brief statement discouraging disposal into drains and encouraging consultation with local authorities for disposal requirements or recycling opportunities.
4. Paints which have been formulated without VOCs shall be designated Class A and may contain a special designation to that effect on the label.

Additional issues to consider: What additional criteria should be considered to further reduce the environmental impact, especially the impact to climate change like through the energy usage (direct and indirect) in the product's life cycle?

Green Seal Scoping Doc