



HP Product Catalogue

Industry Standard Servers and Software

Россия

May 2013



Introduction	1	Блейд-серверы HP Integrity	25
Адаптеры и платы Mezzanine для BladeSystem	4	HP Integrity BL860c i2 Server Blade	26
HP Ethernet 10Gb 2-port 560FLB Adapter	4	HP Integrity BL860c i4 Server Blade	27
HP Ethernet 10Gb 2-port 560M Adapter	4	HP Integrity BL870c i2 Server Blade	28
HP Ethernet 1Gb 2-port 361FLB Adapter	5	HP Integrity BL870c i4 Server Blade	29
HP Ethernet 1Gb 4-port 366M Adapter	5	HP Integrity BL890c i2 Server Blade	30
HP Flex-10 10Gb 2-port 530FLB Adapter	6	HP Integrity BL890c i4 Server Blade	31
HP Flex-10 10Gb 2-port 530M Adapter	6	Compatibility Guide	32
HP Flex-10 10Gb 2-port 552M Adapter	7	Соединения BladeSystem	33
HP FlexFabric 10Gb 2-port 554FLB Adapter	7	Brocade 8Gb SAN Switch for HP BladeSystem c-Class	34
HP FlexFabric 10Gb 2-port 554M Adapter	8	Cisco MDS 8Gb Fabric Switch for HP BladeSystem c-Class	36
HP InfiniBand/Ethernet Mezzanine Adapters for BladeSystem c-Class	8	HP 6120G/XG Ethernet Blade Switch	37
HP NC542m Dual Port Flex-10 10GbE BL-c Adapter	9	HP 6125G Ethernet Blade Switch	37
HP NC550m 10Gb 2-port PCIe x8 Flex-10 Ethernet Adapter	9	HP 6125G/XG Ethernet Blade Switch	38
HP NC551m Dual Port FlexFabric 10Gb Converged Network Adapter	10	HP 6Gb SAS Switch for HP BladeSystem c-Class	39
HP NC552m 10Gb 2-port Flex-10 Ethernet Adapter	10	HP InfiniBand FDR Switch for BladeSystem c-Class	40
HP NC553m 10Gb 2-port FlexFabric Adapter	11	HP ProCurve 6120XG Blade Switch for Integrity Servers	40
Адаптер HP NC360m Dual Port 1GbE BL-c	11	Mellanox SX1018HP Ethernet Switch	41
Адаптер HP NC364m Quad Port 1GbE BL-c	12	Блейд-коммутатор Cisco Catalyst 3020 для BladeSystem c-Class	41
Двухпортовый многофункциональный адаптер HP NC382m PCI Express Gigabit для сервера	12	Блейд-коммутатор HP GbE2c Layer 2/3 Ethernet	42
Многофункциональный двухпортовый адаптер HP NC532m 10GbE BL-c	12	Блейд-коммутатор HP Procurve 6120XG	42
Модуль HP 4X QDR InfiniBand Mezzanine HCA для c-Class BladeSystem	13	Блейд-коммутатор HP StorageWorks 3 Гбит SAS	43
Четырехпортовый адаптер HP NC325m PCI Express Gigabit для сервера	13	Блейд-коммутаторы Cisco Catalyst 3120G и Cisco Catalyst 3120X для HP	43
Корпуса BladeSystem	13	Коммутатор HP Ethernet Blade Switch 1/10 Гб для c-Class BladeSystem	44
HP Integrity BladeSystem c3000 Enclosures	14	Compatibility Guide	44
HP Integrity BladeSystem c7000 Enclosures	14	Блейд-серверы HP ProLiant	57
Корпуса HP BladeSystem c3000	15	HP 2TB SAP HANA Module BL680c Block	58
Корпуса HP BladeSystem c7000	16	HP ProLiant BL2x220c G7 Server Blade	59
Compatibility Guide	17	HP ProLiant BL420c Gen8 Server Blade	60
Блейд-компоненты расширения BladeSystem	24	HP ProLiant BL460c G7 Server Blade	61
HP PCI Express Mezzanine Expansion Card for HP BladeSystem	25	HP ProLiant BL460c Gen8 Server Blade	62
Блейд-плата расширения HP PCI	25	HP ProLiant BL465c Gen8 Server Blade	64
		HP ProLiant BL620c G7 Server Blade	65
		HP ProLiant BL660c Gen8 Server Blade	66
		HP ProLiant BL680c G7 Server Blade	67

HP ProLiant BL685c G7 Server Blade	68	HP ProLiant DL580 G7 Server	143
Сервер HP ProLiant BL2x220c G5	69	HP ProLiant DL585 G7 Server	145
Сервер HP ProLiant BL680c G5	70	HP ProLiant DL980 G7 Server	148
Compatibility Guide	71	Сервер HP ProLiant DL385 G5p	149
BladeSystem ProLiant Workstation Blades	99	Compatibility Guide	150
HP ProLiant WS460c Gen8 Graphics Server Blade	100	Серверы HP ProLiant ML	226
Compatibility Guide	101	HP ProLiant ML310e Gen8 Server	227
Системы хранения BladeSystem	106	HP ProLiant ML350e Gen8 Server	229
HP D2200sb Storage Blade	107	HP ProLiant ML350p Gen8 Server	230
HP D2220sb Storage Blade	108	Сервер HP ProLiant ML150 G6	232
HP StoreEasy 3000 Gateway Storage Blade	109	Сервер HP ProLiant ML310 G5	233
Compatibility Guide	110	Сервер HP ProLiant ML350 G6	234
BladeSystem Tape Blades	118	Compatibility Guide	235
HP StoreEver LTO Ultrium Tape Blades	119	HP ProLiant SL Scalable System	263
Compatibility Guide	120	Top Value	264
BladeSystem Virtual Connect	121	HP Moonshot 45G Switch Module Kit	264
20-портовый модуль HP Virtual Connect Fibre Channel 8 Гб для c-Class BladeSystem	122	HP ProLiant Moonshot Cartridge	265
HP Virtual Connect Flex-10/10D Module for c-Class BladeSystem	122	HP ProLiant s6500 Scalable System Chassis	266
HP Virtual Connect FlexFabric 10Gb/24-port Module for c-Class BladeSystem	123	HP ProLiant SL Advanced Power Manager	266
Модуль HP Virtual Connect Fibre Channel 8 Гб для платформы BladeSystem c-Class	124	HP ProLiant SL230s Gen8 Server	267
Модуль HP Virtual Connect Flex-10 10Gb Ethernet для BladeSystem c-Class	124	HP ProLiant SL270s Gen8 Server	268
Compatibility Guide	125	HP ProLiant SL390s G7 Server	269
Серверы HP ProLiant DL	125	HP ProLiant SL4540 Gen8 Server	270
HP ProLiant DL160 Gen8 Server	126	HP ProLiant SL4545 G7 Server	271
HP ProLiant DL165 G7 Server	127	Compatibility Guide	272
HP ProLiant DL320e Gen8 Server	129	Collaboration Tools	296
HP ProLiant DL360 G7 Server	130	HP Virtual Rooms	297
HP ProLiant DL360e Gen8 Server	131	ПО кластеров высокой производительности	298
HP ProLiant DL360p Gen8 Server	132	HP Enterprise Cluster Master Toolkit for HP-UX 11iV2	299
HP ProLiant DL380 G7 Server	134	HP High Performance Computing (HPC) Linux Value Pack Software	299
HP ProLiant DL380e Gen8 Server	135	HP Message Passing Interface (MPI) for Linux and Windows Software	299
HP ProLiant DL380p Gen8 Server	137	HP Serviceguard для Linux A.11.15	300
HP ProLiant DL385p Gen8 Server	139	Лицензия для утилиты управления кластерами HP	301
HP ProLiant DL560 Gen8 Server	142	Compatibility Guide	302
		Управление информацией	302
		HP Integrated Archive Platform	303
		HP TRIM Module for SAP Integration Software Series	305

HP TRIM VERS Rendering Software	306	HP OpenVMS I64 Base Operating Environment	328
Компоненты HP StorageWorks RISS	307	HP Serviceguard	329
Компоненты решения HP Medical Archive Solution	308	HP Serviceguard Cluster File System Suite	329
ПО HP Database Archiving	309	HP Serviceguard Continentalcluster	329
ПО HP Email Archiving для Exchange	310	HP Serviceguard Extension for RAC (SGeRAC)	330
ПО HP File Archiving	311	HP Serviceguard Extension for SAP (SGeSAP)	330
Compatibility Guide	312	HP Serviceguard Metrocluster	331
ПО управления инфраструктурой	312	HP Serviceguard Storage Management Suite	332
HP Client Foundation Suite Software	313	HP Virtual Server Environment Software Suite	333
HP Client Premium Suite Software	313	HP-UX 11i Workload Management (gWLM/WLM) Software	333
HP Insight Control suite for Microsoft System Center	313	HP-UX Serviceguard Toolkits and Extensions	334
HP Insight Foundation Pack Windows Software	314	HP-UX SNAplus2 Software	335
HP Matrix Operating Environment Software for Integrity	314	HP-UX Software Transition Kit (STK)	335
HP Recovery Software	314	HP-UX vPars and Integrity VM v6	336
Пакет HP Insight Foundation for ProLiant	315	Microsoft Windows Server 2003	336
ПО HP Insight Capacity Advisor Consolidation	315	Microsoft Windows Server 2008	337
ПО HP Insight Control	316	Microsoft Windows Server 2008 R2	338
ПО HP Insight Dynamics VSE Suite	318	Microsoft Windows Server 2008 R2 Foundation	339
ПО HP Insight Rapid Deployment	320	Microsoft Windows Server 2012	340
ПО HP Virtual Connect Enterprise Manager	321	Microsoft Windows Small Business Server 2011	342
Compatibility Guide	322	Red Hat Enterprise Linux 5 (x86)	343
IT Service Management (ITSM) Software	322	Red Hat Enterprise Linux 6 (x86)	343
HP Client Automation Standard no HP Live Network Software Series	323	Red Hat Linux Directory Server (64-разрядный)	344
Лицензии/сертификаты для ПО	323	Операционная среда HP VMS I64 Enterprise	344
AMS License and Media Kits	324	Операционная среда HP VMS I64 Foundation	345
HP Asset Management License and Media Kits	324	Операционная среда HP VMS I64 Mission Critical	346
RTR на Linux	324	Операционная среда HP-UX 11i	347
Middleware	324	Операционные системы HP OpenVMS I64	348
HP RTR on Linux Software	325	Операционные системы HP-UX 11.x	348
HP RTR on OpenVMS Software	325	ПО HP VMS для работы с Интернетом и сетями I64	349
HP RTR on Windows NT Software	326	ПО HP-UX 11i Instant Capacity	349
RTR на HP-UX	326	ПО OpenVMS	350
Операционные системы	326	ПО для обработки информации о производстве и соглашениях HP VMS I64	350
C/aC++ Software for HP-UX	327	ПО управления и автоматизации HP VMS I64	351
HP Logical Volume Manager (LVM) Mirrordisk/UX	327	ПО файловой системы и устройства хранения HP VMS I64	351
HP nPartitions (nPars)	327	Подписка и дистрибутив Red Hat Enterprise Linux	352
HP OnlineJFS/Veritas Filesystem (VxFS)	328	Подписка и носитель с ПО SUSE Enterprise Linux	360

Программное обеспечение HP VMS I64 Availability and Clustering	362	HP QC Enterprise Software Series	380
Рабочие среды HP-UX 11i v2	362	HP Quality Management for SAP Software Series	380
Рабочие среды HP-UX 11i v3	363	HP Service Test Management Software Series	381
Средства разработки HP VMS I64	366	HP Service Test Software Series	381
Файловая система устройство хранения HP-UX 11i Compatibility Guide	367 368	HP Unified Functional Testing Software Series	382
Performance Validation Software	369	ПО сетевой обработки	382
HP Center Management Software for PC Software Series	370	HP Identity Driven Manager Software Series	383
HP Diagnostic 1 Month Term Product Software Series	370	HP IMC Smart Connect Virtual Appliance Software	384
HP Diagnostic 3 Month Term Product Software Series	371	HP IMC Smart Connect w/WLAN Manager Virtual Appliance Software	385
HP Diagnostic for Composite Application AD Software Series	371	HP Intelligent Management Center Application Performance Manager Software	385
HP Diagnostics for SOA (AD) Software Series	372	HP Intelligent Management Center Basic Software Platform	386
HP Global Performance Center Virtual Users for SOA Software Series	372	HP Intelligent Management Center Basic WLAN Manager Software Platform	387
HP LoadRunner Controller & Monitors Software Series	373	HP Intelligent Management Center Branch Intelligent Management Software	387
HP LoadRunner for 1 Month Term Virtual Users Software Series	373	HP Intelligent Management Center Endpoint Admission Defense Software	388
HP LoadRunner for 1 Year Term Virtual Users Software Series	374	HP Intelligent Management Center Enterprise Software Platform	389
HP LoadRunner for 3 Months Term Virtual Users Software Series	374	HP Intelligent Management Center Extended API Software	389
HP LoadRunner Virtual User Days Software Series	375	HP Intelligent Management Center Firewall Manager Software	390
HP LoadRunner Virtual Users for Web 2.0 Software Series	375	HP Intelligent Management Center Intelligent Analysis Reporter Software	390
HP Performance Center Controllers Software Series	376	HP Intelligent Management Center Intelligent Traffic Analyzer Software	391
HP Performance Center Virtual Users for Rich Internet App Software Series	376	HP Intelligent Management Center IPSec/VPN Manager Software	391
HP Performance Center Virtual Users for SOA Software Series	376	HP Intelligent Management Center MPLS VPN Manager Software	392
HP Performance Center Virtual Users for Templates Software Series	377	HP Intelligent Management Center Network Traffic Analyzer Software	392
HP Performance Center Virtual Users for Web 2.0 Software Series	377	HP Intelligent Management Center QoS Software	393
HP Performance Center Virtual Users for Wireless Software Series	378	HP Intelligent Management Center Remote Site Manager Software	393
HP Service Virtualization Software Series	378	HP Intelligent Management Center Service Health Manager Software	394
Quality Assurance Software	378	HP Intelligent Management Center Service Operation Management Software	394
HP Functional Testing Software Series	379		
HP Mobile Testing Series	379		

HP Intelligent Management Center Standard Software Platform	395	HP Warranty and Installation Information	435
HP Intelligent Management Center TACACS+ Authentication Manager Software	395		
HP Intelligent Management Center User Access Management Software	396		
HP Intelligent Management Center User Behavior Module Software	396		
HP Intelligent Management Center Virtual Application Network Manager Software	397		
HP Intelligent Management Center Virtualization Monitor Software	397		
HP Intelligent Management Center Voice Services Manager Software	398		
HP Intelligent Management Center Wireless Services Manager Software	398		
HP Mobility Manager Software Series	399		
HP NBX Software	399		
HP ProCurve Manager Plus Software	400		
HP X.25 Software	400		
Mellanox Software	401		
ПО HP ProCurve Radio Frequency Planner	401		
Сетевая файловая система ServiceGuard NFS	402		
Compatibility Guide	402		
ПО управления серверами	407		
HP rx3600/rx6600 Integrated Lights-Out Software LTU	408		
HP SAS License Keys for Dynamic Smart Array RAID Controllers	408		
HP Smart Array Hot Plug Advance Pack Software	409		
HP SmartCache Software	409		
ПО HP Smart Array Advanced Pack	410		
Compatibility Guide	410		
ПО управления системой	411		
Altiris Deployment Solution Software	412		
Altiris Inventory Solution Software	412		
ПО виртуализации	412		
HP Virtual Desktop Infrastructure с VMware	413		
VMware vSphere Software	414		
ПО VMware Virtualization для серверов HP ProLiant	424		
Compatibility Guide	424		



Welcome to the HP Product Guide. The latest edition will ensure that you have access to a definitive and detailed guide to our world-beating product portfolio.

Pricing Notes

Within the guide, we have quoted List Prices (LP). This will provide an indication of the typical buying price that you will pay for HP products.

Please be aware that these prices do not represent suggested retail prices. The prices quoted within this guide do not include the current rate of VAT or any other localised tax that may be applicable.

Your HP supplier will be able to provide the actual price that you will pay for all your specific requirements.

Legal Disclaimer

HP and the HP logo are registered in the U.S. Patent and Trademark office. Other product or company names mentioned herein may be trademarks or registered trademarks of their respective companies. HP believes the information in this publication is accurate to the best of our knowledge at the time of catalogue creation and that such information is subject to change without notice. HP is not responsible for any inadvertent errors.

This document does not constitute an offer capable of acceptance and is subject to agreement of a formal contract specifying terms and conditions.

No contractual relationship shall arise until a formal contract has been concluded between the parties.



All prices exclusive of VAT or applicable local taxes.

Copyright © Hewlett-Packard 2005

What is Top Config?

HP's Top Config is an online build-to-customer-order program which simplifies the configuration, quote and order processes, delivering exactly the PC the customer wants at a competitive price in a reduced time.

HP's channel partners benefit from suitable availability without requiring specific in-house resources and, at the same time, achieve a better margin. The program is expanding to include corporate notebooks and industry standard servers throughout FY05.

1) Through Top Config, HP's objective is to achieve direct-like agility and operational efficiency with the reach, convenience, services and personalization of the channel.

2) HP's Top Config program means customers get products configured to match their needs with the serviceability and reliability associated with using their trusted HP partners ? at a highly competitive price and with fast turnaround time.

3) Top Config is one of our key channel go-to-market drivers.

Whilst it boasts direct-like agility, all orders are through our channel partners. Top Config is a key differentiator HP and our partners can bring to customers.

Value for Customer

? Configuration I want

? From my trusted reseller

? Competitive Pricing

? 10day SLA



Value for Partner

- ? No Inventory
- ? On-line configuration
- ? Bundling & Up selling capabilities
- ? Lower Distribution costs

Top Value

HP's Top Value programme offers a comprehensive line up of HP products at an upfront competitive price.

HP manages the inventory by working closely with HP Top Value partners to ensure that the great products are always in stock.

This makes Top Value a valuable tool for your customers as they can purchase a Top Value product at a competitive price and have it delivered next day!

The HP 560FLB is a dual port 10Gb Ethernet FlexibleLOM mezzanine adapter for select HP ProLiant BladeSystem c-Class Gen8 servers. Based on the Intel® 82599 controller, it provides customers an upgrade path. Customers already using a 1Gb FlexibleLOM can upgrade to the 10Gb 560FLB, protecting their server investment. New features supported with the HP 560FLB include enhanced



HP Ethernet 10Gb 2-port 560FLB Adapter

Standard features

- **Dual port 10GbE FlexibleLOM for HP BladeSystem Gen8 servers offers virtualization and scalability**

HP 560FLB is the logical choice for customers wanting to upgrade from 1GbE to 10GbE while protecting their server investment

Standard Models	Part number	wc	lp
HP Ethernet 10Gb 2-port 560FLB Adapter	655639-B21	54	\$820

Warranty

- **54**
 Warranty period - 1 Year
 Service location - On Site
 Service level - Hardware + Phone-in Assistance
 Response time - Next Day
 Installation included - No
 Applicable note(s) - 1,36

The HP Ethernet 10Gb 2-port 560M mezzanine adapter features the latest generation 10GbE Intel® 82599 controller. The HP 560M is a low cost, low-power dual port PCIe v.2.0 x8 lane mezzanine adapter designed for in use HP ProLiant BL-c servers. The HP 560M addresses the demanding needs of the next-generation cloud and data center by providing unmatched features for virtualization,



HP Ethernet 10Gb 2-port 560M Adapter

Standard features

- **Dual-port 10Gb Ethernet PCIe v2.0 (x8) Mezzanine adapter designed for maximum network performance.**

SR-IOV ready enhanced virtualization capabilities support VMware NetQueue and Microsoft VMQ, Intel VT-c helps meet the performance demands of consolidated virtual workloads

Standard Models	Part number	wc	lp
HP Ethernet 10Gb 2-port 560M Adapter	665246-B21	50	\$945

Warranty

- **50**
 Warranty period - 1 Year
 Service location - HP/Dealer
 Service level - Parts Only
 Installation included - No
 Applicable note(s) - 14

The HP 361FLB is a dual port 1Gb Ethernet FlexibleLOM mezzanine adapter for select HP ProLiant BladeSystem c-Class Gen8 servers. Based on the Intel® I350 controller, it offers customers an entry choice with an easy transition to upgrade later to 10GbE while protecting their server investment. The 361FLB can be purchased while configuring the BladeSystem or as a separate option. New



HP Ethernet 1Gb 2-port 361FLB Adapter

Standard features

- **Dual port 1GbE FlexibleLOM for HP BladeSystem Gen8 servers offers a feature rich 1GbE choice**

HP 361FLB provides networking features to free critical server resources

Standard Models	Part number	wc	lp	
HP Ethernet 1Gb 2-port 361FLB Adapter	652500-B21	54		\$215

Warranty

- **54**
 Warranty period - 1 Year
 Service location - On Site
 Service level - Hardware + Phone-in Assistance
 Response time - Next Day
 Installation included - No
 Applicable note(s) - 1,36

The HP 366M is a PCIe 2.1 quad-port 1Gb Ethernet mezzanine network adapter for select HP ProLiant BladeSystem c-Class Gen8 servers. Based on the bridgeless Intel® I350 controller, it is the follow-on adapter to the HP NC364m. The total aggregate throughput of 4Gbps meets the needs of customers wanting high bandwidth but not yet ready to move to 10 Gigabit Ethernet. Support for



HP Ethernet 1Gb 4-port 366M Adapter

Standard features

- **First quad-port 1GbE mezzanine adapter for HP BladeSystem Gen8 servers offers network port density**

New bridgeless quad-port design with PCIe 2.1 support offers greater throughput for I/O intensive applications like virtualization, firewall and other security, network segmentation, and other bandwidth hungry applications

Standard Models	Part number	wc	lp	
HP Ethernet 1Gb 4-port 366M Adapter	615729-B21	54		\$530

Warranty

- **54**
 Warranty period - 1 Year
 Service location - On Site
 Service level - Hardware + Phone-in Assistance
 Response time - Next Day
 Installation included - No
 Applicable note(s) - 1,36

The HP 530FLB is a dual-port 10GbE adapter, featuring the next generation, single-chip 10Gb Ethernet solution from Broadcom in a FlexibleLOM form factor designed for HP BladeSystem c-Class Gen8 servers. Leveraging Broadcom's market-proven architecture and software, the HP 530FLB FlexibleLOM adapter delivers full line-rate performance across all ports with low power



HP Flex-10 10Gb 2-port 530FLB Adapter

Standard features

- **Single-chip, dual-port 10Gb Ethernet FlexibleLOM designed for HP BladeSystem c-Class Gen8 servers**

20 Gbps full duplex Ethernet transfer rate per port (40 Gbps aggregate) to provide the network performance needed to improve response times and alleviate bottlenecks for the most demanding workloads in next generation data centers

Standard Models	Part number	wc	lp
HP Flex-10 10Gb 2-port 530FLB Adapter	656590-B21	54	\$760

Warranty

- **54**
 Warranty period - 1 Year
 Service location - On Site
 Service level - Hardware + Phone-in Assistance
 Response time - Next Day
 Installation included - No
 Applicable note(s) - 1,36

The HP 530M is a dual-port 10GbE adapter, featuring the next generation, single-chip 10Gb Ethernet solution from Broadcom in a mezzanine form factor designed for HP BladeSystem c-Class Gen8 servers. The HP 530M FlexibleLOM adapter delivers full line-rate performance across all ports with low power consumption. The HP 530M provides high performance Ethernet connectivity



HP Flex-10 10Gb 2-port 530M Adapter

Standard features

- **Single-chip, dual-port 10Gb Ethernet mezzanine card designed for HP BladeSystem c-Class Gen8 servers**

20 Gbps full duplex Ethernet transfer rate per port (40 Gbps aggregate) to provide the network performance needed to improve response times and alleviate bottlenecks for the most demanding workloads in next generation data centers

Standard Models	Part number	wc	lp
HP Flex-10 10Gb 2-port 530M Adapter	631884-B21	54	\$880

Warranty

- **54**
 Warranty period - 1 Year
 Service location - On Site
 Service level - Hardware + Phone-in Assistance
 Response time - Next Day
 Installation included - No
 Applicable note(s) - 1,36

The HP Flex-10 10Gb 2-port 552M adapter, a mezzanine Type A card designed for the HP BladeSystem c-Class Gen8 platform, delivers the performance benefits of 10Gb Ethernet with the scalability and flexibility that HP Virtual Connect and Flex-10 provide. It supports up to 8 FlexNICs per adapter, with each FlexNIC having a unique MAC address and identity on the LAN. Bandwidth



HP Flex-10 10Gb 2-port 552M Adapter

Standard features

- The HP 552M supports Virtual Connect Flex-10, increasing bandwidth for virtualized servers.

One platform for network and storage connection

Standard Models	Part number	wc	lp
HP Flex-10 10Gb 2-port 552M Adapter	674764-B21	54	\$880

Warranty

- 54
 Warranty period - 1 Year
 Service location - On Site
 Service level - Hardware + Phone-in Assistance
 Response time - Next Day
 Installation included - No
 Applicable note(s) - 1,36

The HP FlexFabric 10Gb 2-port 554FLB Adapter provides Ethernet functionality (Flex-10); or Ethernet and iSCSI, or Fibre Channel Over Ethernet (FCoE) or FlexFabric connectivity in a FlexibleLOM form factor designed for HP BladeSystem c-Class Gen8 platform. It optimizes network and storage traffic with hardware acceleration and offloads for stateless TCP/IP, TCP Offload



HP FlexFabric 10Gb 2-port 554FLB Adapter

Standard features

- The HP 554FLB supports Virtual Connect Flex-10, increasing bandwidth for virtualized servers.

One platform for network and storage connection

Standard Models	Part number	wc	lp
HP FlexFabric 10Gb 2-port 554FLB Adapter	647586-B21	54	\$760

Warranty

- 54
 Warranty period - 1 Year
 Service location - On Site
 Service level - Hardware + Phone-in Assistance
 Response time - Next Day
 Installation included - No
 Applicable note(s) - 1,36

The HP FlexFabric 10Gb 2-port 554M adapter combines the functionality of Ethernet and Fibre Channel (FC) onto a single mezzanine Type A form factor designed for the HP BladeSystem c-Class Gen8 platform. It optimizes network and storage traffic with hardware acceleration and offloads for stateless TCP/IP, TCP Offload Engine (TOE), and Fibre Channel.



HP FlexFabric 10Gb 2-port 554M Adapter

Standard features

- The HP 554M supports Virtual Connect Flex-10, increasing bandwidth for virtualized servers.

One platform for network and storage connection

Standard Models	Part number	wc	lp
HP FlexFabric 10Gb 2-port 554M Adapter	647590-B21	54	\$1,140

Warranty

- 54

Warranty period - 1 Year

Service location - On Site

Service level - Hardware + Phone-in Assistance

Response time - Next Day

Installation included - No

Applicable note(s) - 1,36

Designed for HP ProLiant Gen8 blade servers, the HP InfiniBand FDR/Ethernet 10Gb/40Gb 2P 544M Adapter and HP InfiniBand QDR/Ethernet 10Gb 2P 544M Adapter are based on next-generation Mellanox ConnectX-3 technology and PCI Express 3.0 for unprecedented scalability and fabric flexibility. They are new form factor, dual-ported mezzanine Host Channel Adapters (HCAs)



HP InfiniBand/Ethernet Mezzanine Adapters for BladeSystem c-Class

Standard features

- Next generation InfiniBand/Ethernet Host Channel Adapters for HP ProLiant Gen8 blade servers

Performance driven ConnectX-3 architecture for InfiniBand bandwidth up to 56 Gb/s (FDR), Ethernet bandwidth up to 40 Gb/s, and reduced application latency for either InfiniBand or Ethernet operation

Standard Models	Part number	wc	lp
HP InfiniBand QDR/EN 10Gb Dual Port 544M Adapter	644160-B21	4U	\$1,375
HP InfiniBand FDR/EN 10/40Gb Dual Port 544M Adapter	644161-B22	4U	\$1,855

Warranty

- 4U

Warranty period - 1 Year

Service location - HP/Dealer

Service level - Exchange

Installation included - No

Applicable note(s) - 7

The HP NC542m Dual Port Flex-10 10GbE BLc Adapter is the newest member of the c-Class 10Gb adapter portfolio and the most powerful. Based on the latest version of the Mellanox ConnectX family, the HP NC542m delivers the highest overall throughput and the lowest latency of all our current 10GbE adapters. Perfect for mission critical applications such as financial services and



HP NC542m Dual Port Flex-10 10GbE BL-c Adapter

Standard features

- Performance**

The HP NC542m Dual Port Flex-10 10GbE BL-c Adapter (20,000 Mbps full duplex Ethernet transfer rate per port (40 Gbps aggregate full duplex) delivers outstanding network performance that improves response time and removes bottlenecks required for the next generation data center

Standard Models	Part number	wc	lp
Двухпортовый адаптер HP NC542m Flex-10 10GbE BL-c	539857-B21	4U	\$1,050

Warranty

- 4U**

Warranty period - 1 Year
 Service location - HP/Dealer
 Service level - Exchange
 Installation included - No
 Applicable note(s) - 7

The HP NC550m 10Gb 2-Port PCIe x8 Flex-10 Ethernet Adapter is a new member of the C-class 10GbE adapter portfolio. The HP NC550m is a Flex-10 designed Ethernet Adapter based on the Blade Engines 2 controller and delivers superior throughput of all adapters in the 10GbE portfolio. Perfect for virtualized environments, the adapter works with all BladeSystem c-Class G6 and select



HP NC550m 10Gb 2-port PCIe x8 Flex-10 Ethernet Adapter

Standard features

- Flex-10 Enabled Mezzanine Card**

The NC550m 10Gb 2-port PCIe x8 Flex-10 Ethernet Adapter can be carved into multiple individual Flex NICs

Standard Models	Part number	wc	lp
Адаптер Ethernet HP NC550m 10 Гб, 2 порта, PCIe x8, Flex-10	581204-B21	52	N/A

Warranty

- 52**

Warranty period - 3 Years
 Service location - HP/Dealer
 Service level - Parts Only
 Installation included - No
 Applicable note(s) - 14

The HP NC551m FlexFabric 10Gb Converged Network Adapter delivers the performance benefits and cost savings of converged network connectivity for HP BladeSystem servers. The dual-port NC551m optimizes network and storage traffic with hardware acceleration and offloads for stateless TCP/IP, TCP Offload Engine (TOE), Fibre Channel over Ethernet (FCoE) and iSCSI.



HP NC551m Dual Port FlexFabric 10Gb Converged Network Adapter

Standard features

- **Network Convergence With Powerful 10Gb Ethernet Connectivity for Maximum Flexibility and ROI**

The HP NC551m Dual Port FlexFabric 10Gb Network Adapter provides full 10Gb bandwidth: Delivers outstanding network performance that improves response time and removes I/O bottlenecks.

Standard Models	Part number	wc	lp
Мультисервисный 2-портовый сетевой адаптер HP BLC NC551m FlexFabric 10 Гб	580151-B21	54	\$1,300

Warranty

- **54**
 Warranty period - 1 Year
 Service location - On Site
 Service level - Hardware + Phone-in Assistance
 Response time - Next Day
 Installation included - No
 Applicable note(s) - 1,36

The HP NC552m 10Gb 2-Port Flex-10 Ethernet Adapter is a new member of the c-Class 10Gb adapter portfolio. The HP NC552m is a Flex-10 designed Ethernet Adapter based on the Blade Engines 3 controller that delivers superior throughput compared to all adapters in the 10GbE portfolio. Right for virtualized environments, the adapter works with all BladeSystem c-Class G7



HP NC552m 10Gb 2-port Flex-10 Ethernet Adapter

Standard features

- **Right Solution for Virtualized Server Environments**

The HP NC552m 10Gb 2-Port Flex-10 Ethernet Adapter has high bandwidth and throughput to handle the needs of multiple virtualized servers per blade

Standard Models	Part number	wc	lp
HP NC552m 10Gb 2-port Flex-10 Ethernet Adapter	610609-B21	54	\$865

Warranty

- **54**
 Warranty period - 1 Year
 Service location - On Site
 Service level - Hardware + Phone-in Assistance
 Response time - Next Day
 Installation included - No
 Applicable note(s) - 1,36

The HP NC553m 10Gb 2-port FlexFabric Adapter (NC553m FlexFabric Adapter) delivers the performance benefits and cost savings of converged network connectivity for HP BladeSystem servers. The dual-port NC553m optimizes network and storage traffic with hardware acceleration and offloads for stateless TCP/IP, TCP Offload Engine (TOE), and Fibre Channel.



HP NC553m 10Gb 2-port FlexFabric Adapter

Standard features

- **Reduce Lifecycle Costs**

The HP NC553m 10Gb 2-Port FlexFabric Adapter requires fewer cables, fewer switches, lower power consumption, reduced cooling, and easier management

Standard Models	Part number	wc	lp
HP NC553m 10Gb 2-port FlexFabric Adapter	613431-B21	54	\$1,200

Warranty

- **54**

Warranty period - 1 Year
 Service location - On Site
 Service level - Hardware + Phone-in Assistance
 Response time - Next Day
 Installation included - No
 Applicable note(s) - 1,36



Адаптер HP NC360m Dual Port 1GbE BL-c

Warranty

- **4U**

Warranty period - 1 Year
 Service location - HP/Dealer
 Service level - Exchange
 Installation included - No
 Applicable note(s) - 7

Standard Models	Part number	wc	lp
Адаптер HP NC360m Dual Port 1GbE BL-c	445978-B21	4U	\$390



Адаптер HP NC364m Quad Port 1GbE BL-c

Warranty

- **4U**
 Warranty period - 1 Year
 Service location - HP/Dealer
 Service level - Exchange
 Installation included - No
 Applicable note(s) - 7

Standard Models	Part number	wc	lp
Адаптер HP NC364m Quad Port 1GbE BL-c	447883-B21	4U	\$885



Двухпортовый многофункциональный адаптер HP NC382m PCI Express Gigabit для сервера

Warranty

- **4U**
 Warranty period - 1 Year
 Service location - HP/Dealer
 Service level - Exchange
 Installation included - No
 Applicable note(s) - 7

Standard Models	Part number	wc	lp
Двухпортовый многофункциональный адаптер HP NC382m PCI Express Gigabit для сервера	453246-B21	4U	\$370



Многофункциональный двухпортовый адаптер HP NC532m 10GbE BL-c

Warranty

- **4U**
 Warranty period - 1 Year
 Service location - HP/Dealer
 Service level - Exchange
 Installation included - No
 Applicable note(s) - 7

Standard Models	Part number	wc	lp
Многофункциональный двухпортовый адаптер HP NC532m 10GbE BL-c	467799-B21	4U	\$910



Модуль HP 4X QDR InfiniBand Mezzanine HCA для c-Class BladeSystem

Warranty

- 4U

Warranty period - 1 Year
 Service location - HP/Dealer
 Service level - Exchange
 Installation included - No
 Applicable note(s) - 7

Standard Models	Part number	wc	lp
Двухпортовый модуль HP 4X QDR QLogic InfiniBand Mezzanine HCA для c-Class BladeSystem	583210-B21	4U	\$1,060
Двухпортовый адаптер HP 4X QDR InfiniBand ConnectX-2 Mezzanine HCA для c-Class BladeSystem	592519-B21	4U	\$1,625



Четырехпортовый адаптер HP NC325m PCI Express Gigabit для сервера

Warranty

- 4U

Warranty period - 1 Year
 Service location - HP/Dealer
 Service level - Exchange
 Installation included - No
 Applicable note(s) - 7

Standard Models	Part number	wc	lp
Четырехпортовый адаптер HP NC325m PCI Express Gigabit для сервера	416585-B21	4U	\$775



HP Integrity BladeSystem c3000 Enclosures

Warranty

- **7Q**
 Warranty period - 3 Years
 Service location - On Site
 Response time - Next Day
 Installation included - No
 Applicable note(s) - 1

Standard Models	Part number	wc	lp
HP Integrity Blc3000 CTO Enclosure	AH257C	7Q	\$4,940



HP Integrity BladeSystem c7000 Enclosures

Warranty

- **7Q**
 Warranty period - 3 Years
 Service location - On Site
 Response time - Next Day
 Installation included - No
 Applicable note(s) - 1

Standard Models	Part number	wc	lp
HP Integrity Blc7000 CTO Enclosure	AD361D	7Q	\$6,280



Корпуса HP BladeSystem c3000

Warranty

- 61

Warranty period - 3 Years

Service location - On Site

Service level - Hardware + Phone-in Assistance

Response time - Next Day

Installation included - No

Applicable note(s) - 1,36

Standard Models	Part number	wc	lp
Лицензия на корпус HP BLC3000 с 2 блоками питания пер-го тока и 4 вентиляторами Trial ICE	536841-B21	61	\$5,430
Лицензия на корпус HP BLC3000 с 4 блоками питания пер-го тока и 6 вентиляторами Trial ICE	508665-B21	61	\$6,260
HP BLC3000 Platinum Enclosure with 4 AC Power Supplies 6 Fans ROHS Trial IC Lic	696909-B21	61	\$6,685
Лицензия на корпус HP BLC3000 с 4 блоками питания пер-го тока и 6 вентиляторами Full ICE	508664-B21	61	\$9,520
HP BLC3000 Platinum Enclosure with 4 AC Power Supplies 6 Fans ROHS 8 IC Lic	696908-B21	61	\$10,245
HP Integrity BLC3000 CTO Enclosure	AH257B	NA	N/A

Пакеты HP Care Pack	Part number	lp
HP 1 year Post Warranty Next business day c3000 Enclosure Hardware Support	UR431PE	\$537
HP 1 year Post Warranty Next business day ProLiant c3000 Collaborative Support	U1N52PE	\$567
HP 4 year Next business day c3000 Enclosure Collaborative Support	U1M20E	\$703

For a complete list of available accessories and options please refer to the compatibility matrix at the end of each product section or the separate available CarePack chapter.



Корпуса HP BladeSystem c7000

Warranty

- 61
 - Warranty period - 3 Years
 - Service location - On Site
 - Service level - Hardware + Phone-in Assistance
 - Response time - Next Day
 - Installation included - No
 - Applicable note(s) - 1,36

Standard Models	Part number	wc	lp
Лицензия на корпус HP BLc7000 с 2 однофазными блоками питания, 4 вентиляторами и ПО Insight Control Environment (соответствие директиве ROHS)	507014-B21	61	\$6,855
HP BLc7000 Platinum Enclosure w/1 Phase 2 Pwr Supplies 4 Fans ROHS Trial IC Lic	681840-B21	61	\$7,870
Лицензия на корпус HP BLc7000 с 6 трехфазными блоками питания, 10 вентиляторами и ПО Insight Control Environment (соответствие директиве ROHS)	507017-B21	61	\$15,800
Лицензия на корпус HP BLc7000 с 6 трехфазными блоками питания, 10 вентиляторами и ПО Insight Control Environment (соответствие директиве ROHS)	507016-B21	61	\$15,985
HP BLc7000 Platinum Enclosure with 1 Phase 6 Pwr Supplies 10 Fans ROHS 16 IC Lic	681842-B21	61	\$17,745
Корпус HP BLc7000 с ЖК-дисплеем 3" (соответствие директиве ROHS, сборка на заказ)	507019-B21	NA	N/A
Полка HP BLc7000 (соответствие директиве ROHS) с 6 однофазными блоками питания, 10 вентиляторами и 16 полных лицензий на ПО Insight Control Environment	507015-B21	61	\$16,020

Пакеты HP Care Pack	Part number	lp
Обслуживание на месте на следующий рабочий день, поддержка оборудования, 3 года	UE477E	\$387
HP 3 year Next business day c7000 Enclosure Collaborative Support	U1M10E	\$466
Послегарантийное обслуживание, выезд на место на следующий рабочий день, поддержка оборудования, 1 год	UE489PE	\$625

For a complete list of available accessories and options please refer to the compatibility matrix at the end of each product section or the separate available CarePack chapter.

Quick Reference Compatibility Guide

Look here for a listing of all accessory, supply and essential CarePacks available for your base HP products

Product options	Part number	lp	HP Integrity BladeSystem c3000 Enclosures	HP Integrity BladeSystem c7000 Enclosures	Корпуса HP BladeSystem c3000	Корпуса HP BladeSystem c7000
BladeSystem Modules						
Дополнительный комплект HP Virtual Connect 1 Гб RJ-45 SFP для систем Blade System c-Class	453154-B21	\$395			•	•
Комплект модуля HP Blc Virtual Connect 1 Гб SX малого форм-фактора	453151-B21	\$530			•	•
Комплект опций к трансиверу HP Blc GbE2c Layer 2/3 Fiber SFP	440627-B21	\$655			•	•
Модули Ethernet Pass-Through HP 1 Гб для BladeSystem c-Class	406740-B21	\$1,315			•	
Оптоволоконные модули Pass-Through HP 4 Гб для BladeSystem c-Class	403626-B21	\$5,935			•	
Blank Kits						
HP Blc7000 Server Blank с вариантом соединения	412150-B21	\$65			•	•
Набор вариантов различных бланков HP Blc7000	412148-B21	\$120			•	•
Enclosure Fans/Fan Options						
Набор вариантов одинарного активного охлаждающего вентилятора HP для корпуса HP Blc7000	412140-B21	\$185			•	•
Ethernet Modules						
Модуль Cisco 10 Гб Ethernet Base CX4 X2	459005-B21	\$835			•	•
Многомодовый модуль Cisco 10 Гб Ethernet Base Long Range X2	459007-B21	\$2,095			•	•
Модуль Cisco 10 Гб Ethernet Base Short Range X2	459006-B21	\$2,360			•	•
High-Output Power Supplies						
Вариант блока питания корпуса HP Blc7000 400 Вт	468418-B21	N/A				•
Модуль пит-я пост-го тока HP Blc7000, -48 В	AH331A	\$1,000				•
Блок питания постоянного тока HP Blc7000 Enclosure 2250 Вт, с горячей заменой, -48 В	AH332A	\$2,130				•
Interface Adapters						
адаптер интерфейса KVM USB	336047-B21	\$130			•	
Адаптер интерфейса KVM PS/2-CAT5 Qty 1 WW	262588-B21	\$130			•	
Интерфейсный адаптер HP KVM USB25 (1 шт. в упаковке)	AF603A	\$165			•	
HP 1-rack PS/2 Virtual Media Interface Adapter	AF604A	\$165			•	
Адаптер интерфейса KVM PS/2-CAT5 Qty 8 WW	262587-B21	\$945			•	
KVM Console Cables						
Кабель HP 1x4 KVM для консоли, USB, 6 футов	AF613A	\$45			•	
Кабель HP 1x4 KVM для консоли, PS2, 6 футов	AF612A	\$45			•	
Networking Expansion Upgrades						
Cisco MDS 9124e Switch for c-Class BladeSystem 12-port Upgrade RTU	T5169A	\$4,915			•	
PDU Options						
2 панели расширения HP для C13 РЩП	AF500A	\$165			•	
Power Connections						
Кабель питания HP 1,83 м 10 А C13	AF556A	\$15			•	
Универсальный переходной шнур HP 2 м, 15А C20 C13	AF590A	\$35			•	

Quick Reference Compatibility Guide

Look here for a listing of all accessory, supply and essential CarePacks available for your base HP products

Product options	Part number	Ip	HP Integrity BladeSystem c3000 Enclosures	HP Integrity BladeSystem c7000 Enclosures	Корпуса HP BladeSystem c3000	Корпуса HP BladeSystem c7000
Rackmount Keyboards						
Клавиатура для стойки HP 1U с интерфейсом USB	AG084A	\$485			•	
Клавиатура для стойки HP 1U с интерфейсом USB	AG081A	\$545			•	
Клавиатура для стойки HP 1U с интерфейсом USB	AG083A	\$545			•	
Клавиатура для стойки HP 1U с интерфейсом USB	AG073A	\$545			•	
Клавиатура для стойки HP 1U с интерфейсом USB	AG082A	\$545			•	
Клавиатура для стойки HP 1U с интерфейсом USB	AG077A	\$545			•	
Клавиатура для стойки HP 1U с интерфейсом USB	AG076A	\$545			•	
Клавиатура для стойки HP 1U с интерфейсом USB	AG074A	\$545			•	
Клавиатура для стойки HP 1U с интерфейсом USB	AG079A	\$545			•	
Клавиатура для стойки HP 1U с интерфейсом USB	AG085A	\$545			•	
Клавиатура для стойки HP 1U с интерфейсом USB	AG080A	\$545			•	
Клавиатура для стойки HP 1U с интерфейсом USB	AG086A	\$545			•	
Клавиатура HP для монтажа в стойку 1U FR с USB-портом	AG075A	\$545			•	
Клавиатура для стойки HP 1U с интерфейсом USB	AG072A	\$615			•	
Server Rack Options						
Вариант транспортировочной скобы при установке HP BLc3000 в стойку 10000	461384-B21	\$35			•	
Комплект расширения задней части стойки HP 36U	AF060A	EOL			•	
Комплект для соединения стойки HP 600 Вт 10K G2	AF076A	\$450			•	
Боковая панель HP 10642 G2	AF054A	\$455			•	
Универсальная передняя дверца HP 10636 G2	AF019A	\$660			•	
Server Rackmount/Rail Kits						
Набор для заземления стойки HP серии 10000 G2	AF074A	\$95			•	
Рельсы для стойки HP BLc3000	437576-B21	\$95			•	
Блоки питания для серверов						
Блок питания AC HP 1200 Вт 12 В с горячей заменой	437572-B21	\$425			•	
Варианты консолей и KVM						
Интерфейсный адаптер HP BladeSystem c-Class KVM	AF605A	\$180			•	
Комплекты обновления сервера						
Лицензия на обновление коммутатора Brocade BladeSystem 4/12 SAN для HP c-Class BladeSystem	AE373A	\$4,490			•	
Обновление ПО коммутатора Cisco Catalyst Blade 3120 IP Service	455046-B21	\$5,615			•	•
Корпусы для серверов						
Вариант KVM HP BLc3000	437575-B21	\$375			•	
Hardware Software Combo Support Services						
HP 3 year Next business day c3000 Enclosure Proactive Care Service	U3C39E	\$835			•	
HP 3 year Next business day c7000 Enclosure Proactive Care Service	U3C30E	\$949				•
HP 4 year Next business day c3000 Enclosure Proactive Care Service	U3C40E	\$1,270			•	

Quick Reference Compatibility Guide

Look here for a listing of all accessory, supply and essential CarePacks available for your base HP products

Product options	Part number	lp	HP Integrity BladeSystem c3000 Enclosures	HP Integrity BladeSystem c7000 Enclosures	Копыца HP BladeSystem c3000	Копыца HP BladeSystem c7000
HP 4 year Next business day c7000 Enclosure Proactive Care Service	U3C31E	\$1,428				•
HP 5 year Next business day c3000 Enclosure Proactive Care Service	U3C41E	\$1,687			•	
HP 3 year 4 hour 24x7 c7000 Enclosure Proactive Care Service	U3C33E	\$1,708				•
HP 3 year 6 hour Call To Repair 24x7 c3000 Enclosure Proactive Care Service	U3C45E	\$2,140			•	
HP 4 year 4 hour 24x7 c3000 Enclosure Proactive Care Service	U3C43E	\$2,164			•	
HP 3 year Next business day c3000 Enclosure with Insight Control Proactive Care Service	U3P16E	\$2,213			•	
HP 3 year 6 hour Call To Repair 24x7 c7000 Enclosure Proactive Care Service	U3C36E	\$2,397				•
HP 4 year 4 hour 24x7 c7000 Enclosure Proactive Care Service	U3C34E	\$2,421				•
HP 5 year 4 hour 24x7 c3000 Enclosure Proactive Care Service	U3C44E	\$2,779			•	
HP 3 year 4 hour 24x7 c3000 Enclosure with Insight Control Proactive Care Service	U3P19E	\$2,896			•	
HP 4 year 6 hour Call To Repair 24x7 c3000 Enclosure Proactive Care Service	U3C46E	\$2,974			•	
HP 5 year 4 hour 24x7 c7000 Enclosure Proactive Care Service	U3C35E	\$3,101				•
Support Plus 24 с ПО ProLiant Essentials для серверов ProLiant, 3 года	UH322E	\$3,162				•
HP 4 year Next business day c3000 Enclosure with Insight Control Proactive Care Service	U3P17E	\$3,236			•	
HP 4 year 6 hour Call To Repair 24x7 c7000 Enclosure Proactive Care Service	U3C37E	\$3,321				•
Support Plus 24 с ПО ProLiant Essentials для серверов ProLiant, 4 года	UJ246E	EOL			•	
HP 3 year Next business day c7000 Enclosure with Insight Control Proactive Care Service	U3P07E	\$3,696				•
HP 5 year 6 hour Call To Repair 24x7 c3000 Enclosure Proactive Care Service	U3C47E	\$3,772			•	
HP 3 year Critical Advantage L2 c3000 Enclosure Service	UZ434E	\$4,111			•	
HP 4 year 4 hour 24x7 c3000 Enclosure with Insight Control Proactive Care Service	U3P20E	\$4,129			•	
HP 5 year 6 hour Call To Repair 24x7 c7000 Enclosure Proactive Care Service	U3C38E	\$4,205				•
HP 5 year Next business day c3000 Enclosure with Insight Control Proactive Care Service	U3P18E	\$4,215			•	
HP 3 year Critical Advantage L1 c7000 Enclosure Service	HV668E	\$4,379				•
HP 3 year Critical Advantage L2 c7000 Enclosure Service	UZ432E	\$4,596				•
HP 5 year 4 hour 24x7 c3000 Enclosure with Insight Control Proactive Care Service	U3P21E	\$5,307			•	
HP 4 year Critical Advantage L3 c3000 Enclosure Service	HV679E	\$6,361			•	

Quick Reference Compatibility Guide

Look here for a listing of all accessory, supply and essential CarePacks available for your base HP products

Product options	Part number	lp	HP Integrity BladeSystem c3000 Enclosures	HP Integrity BladeSystem c7000 Enclosures	Копыца HP BladeSystem c3000	Копыца HP BladeSystem c7000
HP 1 year Critical Advantage L3 c3000 Enclosure Service	HQ355E	N/A			•	
HP 1 year Critical Advantage L2 c3000 Enclosure Service	UZ433E	N/A			•	
HP 1 year Critical Advantage L3 c7000 Enclosure Service	HQ353E	N/A				•
HP 3 year 4 hour 24x7 c3000 Enclosure Proactive Care Service	U3C42E	\$1,519			•	
Support Plus 24 с ПО ProLiant Essentials для серверов ProLiant, 5 лет	UJ247E	EOL			•	
HP 3 year Support Plus 24 Insight Control BladeSystem c3000 Service	UF540E	\$2,003			•	
HP 3 year 6 hour Call To Repair 24x7 c7000 Enclosure with Insight Control Proactive Care Service	U3P13E	\$5,144				•
HP 5 year Critical Advantage L2 c3000 Enclosure Service	HV681E	\$6,926			•	
HP 5 year Next business day c7000 Enclosure with Insight Control Proactive Care Service	U3P09E	\$6,935				•
HP 4 year 6 hour Call To Repair 24x7 c7000 Enclosure with Insight Control Proactive Care Service	U3P14E	\$7,244				•
HP 5 year Critical Advantage L2 c7000 Enclosure Service	HV673E	\$7,723				•
HP 5 year Critical Advantage L3 c3000 Enclosure Service	HV682E	\$7,919			•	
HP 5 year 4 hour 24x7 c7000 Enclosure with Insight Control Proactive Care Service	U3P12E	\$8,150				•
HP 5 year 6 hour Call To Repair 24x7 c7000 Enclosure with Insight Control Proactive Care Service	U3P15E	\$9,253				•
HP 1 year Critical Advantage L2 c7000 Enclosure Service	UZ431E	N/A				•
HP 5 year Next business day c7000 Enclosure Proactive Care Service	U3C32E	\$1,887				•
Support Plus 24 с ПО ProLiant Essentials для серверов ProLiant, 5 лет	UJ243E	EOL				•
HP 3 year Critical Advantage L1 c3000 Enclosure Service	HV676E	\$3,916			•	
HP 3 year Critical Advantage L3 c3000 Enclosure Service	HQ356E	\$4,732			•	
HP 3 year Critical Advantage L3 c7000 Enclosure Service	HQ354E	\$5,286				•
HP 4 year Critical Advantage L2 c7000 Enclosure Service	HV670E	\$6,194				•
HP 4 year 4 hour 24x7 c7000 Enclosure with Insight Control Proactive Care Service	U3P11E	\$6,344				•
HP 4 year Critical Advantage L3 c7000 Enclosure Service	HV671E	\$7,096				•
HP 5 year Critical Advantage L1 c7000 Enclosure Service	HV672E	\$7,375				•
HP 1 year Critical Advantage L1 c3000 Enclosure Service	HV675E	N/A			•	
HP 4 year Critical Advantage L2 c3000 Enclosure Service	HV678E	\$5,549			•	

Quick Reference Compatibility Guide

Look here for a listing of all accessory, supply and essential CarePacks available for your base HP products

Product options	Part number	Цп	HP Integrity BladeSystem c3000 Enclosures	HP Integrity BladeSystem c7000 Enclosures	Копыца HP BladeSystem c3000	Копыца HP BladeSystem c7000
HP 4 year Critical Advantage L1 c7000 Enclosure Service	HV669E	\$5,911				•
HP 5 year Critical Advantage L1 c3000 Enclosure Service	HV680E	\$6,613			•	
HP 5 year Critical Advantage L3 c7000 Enclosure Service	HV674E	\$8,826				•
HP 1 year Critical Advantage L1 c7000 Enclosure Service	HV667E	N/A				•
Support Plus 24 с ПО ProLiant Essentials для серверов ProLiant, 4 года	UJ242E	EOL				•
HP 3 year 4 hour 24x7 c7000 Enclosure with Insight Control Proactive Care Service	U3P10E	\$4,454				•
HP 4 year Critical Advantage L1 c3000 Enclosure Service	HV677E	\$5,295			•	
HP 4 year Next business day c7000 Enclosure with Insight Control Proactive Care Service	U3P08E	\$5,351				•
Hardware Support Services						
Обслуживание на месте на следующий рабочий день, поддержка оборудования, 3 года	UH309E	\$322			•	
Обслуживание на месте на следующий рабочий день, поддержка оборудования, 3 года	UE477E	\$387				•
HP 3 year Next business day c3000 Enclosure Collaborative Support	U1M19E	\$402			•	
HP 3 year Next business day c7000 Enclosure Collaborative Support	U1M10E	\$466				•
HP 1 year Post Warranty Next business day c3000 Enclosure Hardware Support	UR431PE	\$537			•	
HP 1 year Post Warranty Next business day ProLiant c3000 Collaborative Support	U1N52PE	\$567			•	
Обслуживание на месте на следующий рабочий день, поддержка оборудования, 4 года	UH313E	\$599			•	
Послегарантийное обслуживание, выезд на место на следующий рабочий день, поддержка оборудования, 1 год	UE489PE	\$625				•
HP 1 year Post Warranty Next business day ProLiant c7000 Collaborative Support	U1N58PE	\$654				•
Обслуживание на месте на следующий рабочий день, поддержка оборудования, 4 года	UE481E	\$694				•
HP 4 year Next business day c3000 Enclosure Collaborative Support	U1M20E	\$703			•	
HP 4 year Next business day c7000 Enclosure Collaborative Support	U1M11E	\$797				•
Реагирование с выездом на место в течение 4-х часов, 13 часов в день 5 дней в неделю, поддержка оборудования, 3 года	UH310E	\$811			•	
HP 1 year Post Warranty 4 hour 13x5 c3000 Enclosure Hardware Support	UR432PE	\$833			•	
Обслуживание на месте на следующий рабочий день, поддержка оборудования, 5 лет	UH317E	\$865			•	
Реагирование с выездом на место в течение 4-х часов, 13 часов в день 5 дней в неделю, поддержка оборудования, 3 года	UE478E	\$929				•

Quick Reference Compatibility Guide

Look here for a listing of all accessory, supply and essential CarePacks available for your base HP products

Product options	Part number	lp	HP Integrity BladeSystem c3000 Enclosures	HP Integrity BladeSystem c7000 Enclosures	Копыца HP BladeSystem c3000	Копыца HP BladeSystem c7000
HP 1 year Post Warranty 4 hour 24x7 c3000 Enclosure Hardware Support	UR433PE	\$951			•	
Послегарантийное обслуживание, реагирование в течение 4-х часов, обслуживание 5 дней в неделю по 13 часов, поддержка оборудования, 1 год	UE490PE	\$969				•
HP 1 year Post Warranty 4 hour 24x7 ProLiant c3000 Collaborative Support	U1N54PE	\$981			•	
Обслуживание на месте на следующий рабочий день, поддержка оборудования, 5 лет	UE485E	\$988				•
HP 5 year Next business day c3000 Enclosure Collaborative Support	U1M21E	\$991			•	
Реагирование с выездом на место в течение 4-х часов, круглосуточное обслуживание без выходных, поддержка оборудования, 3 года	UH311E	\$1,006			•	
HP 3 year 4 hour 24x7 c3000 Enclosure Collaborative Support	U1M22E	\$1,084			•	
HP 4 year Next business day Call to repair c-class Enclosure HW Supp	UL858E	\$1,087			•	
Послегарантийное обслуживание, реагирование в течение 4-х часов, обслуживание на месте круглосуточно без выходных, поддержка оборудования, 1 год	UE491PE	\$1,106				•
HP 5 year Next business day c7000 Enclosure Collaborative Support	U1M12E	\$1,115				•
HP 1 year Post Warranty 4 hour 24x7 ProLiant c7000 Collaborative Support	U1N60PE	\$1,136				•
Реагирование с выездом на место в течение 4-х часов, круглосуточное обслуживание без выходных, поддержка оборудования, 3 года	UE479E	\$1,145				•
HP 3 year 24x7 24 hour Call to Repair c3000 Enclosure Hardware Support	UP759E	\$1,184			•	
HP 3 year 4 hour 24x7 c7000 Enclosure Collaborative Support	U1M13E	\$1,224				•
Реагирование с выездом на место в течение 4-х часов, обслуживание 5 дней в неделю по 13 часов, поддержка оборудования, 4 года	UH314E	\$1,237			•	
HP 1 year Post Warranty 6 hour 24x7 Call to Repair c3000 Enclosure Hardware Support	UR434PE	\$1,328			•	
HP 3 year 24x7 24 hour Call to Repair c7000 Enclosure Hardware Support	UP762E	\$1,372				•
Реагирование с выездом на место в течение 4-х часов, обслуживание 5 дней в неделю по 13 часов, поддержка оборудования, 4 года	UE482E	\$1,402				•
Реагирование с выездом на место в течение 4-х часов, круглосуточное обслуживание без выходных, поддержка оборудования, 4 года	UH315E	\$1,493			•	
HP 5 year Next business day Call to repair c-class Enclosure HW Supp	UL859E	\$1,500			•	
Послегарантийное обслуживание, устранение неисправности в течение 6 часов с момента запроса о ремонте, круглосуточное обслуживание без выходных, поддержка оборудования, 1 год	UE492PE	\$1,543				•
HP 4 year 4 hour 24x7 c3000 Enclosure Collaborative Support	U1M23E	\$1,595			•	

Quick Reference Compatibility Guide

Look here for a listing of all accessory, supply and essential CarePacks available for your base HP products

Product options	Part number	lp	HP Integrity BladeSystem c3000 Enclosures	HP Integrity BladeSystem c7000 Enclosures	Копыца HP BladeSystem c3000	Копыца HP BladeSystem c7000
Устранение неисправности в течение 6 часов с момента запроса о ремонте, круглосуточное обслуживание без выходных, поддержка оборудования, 3 года	UH312E	\$1,626			•	
Реагирование с выездом на место в течение 4-х часов, 13 часов в день 5 дней в неделю, поддержка оборудования, 5 лет	UH318E	\$1,646			•	
Реагирование с выездом на место в течение 4-х часов, круглосуточное обслуживание без выходных, поддержка оборудования, 4 года	UE483E	\$1,685				•
HP 3 year 6 hour Call To Repair 24x7 c3000 Enclosure Collaborative Support	U1M25E	\$1,705			•	
HP 4 year 24x7 24 hour Call to Repair c3000 Enclosure Hardware Support	UP760E	\$1,724			•	
HP 4 year 4 hour 24x7 c7000 Enclosure Collaborative Support	U1M14E	\$1,789				•
Устранение неисправности в течение 6 часов с момента запроса о ремонте, круглосуточное обслуживание без выходных, поддержка оборудования, 3 года	UE480E	\$1,836				•
Реагирование с выездом на место в течение 4-х часов, 13 часов в день 5 дней в неделю, поддержка оборудования, 5 лет	UE486E	\$1,856				•
HP 2 year Post Warranty 4 hour 24x7 c3000 Enclosure Hardware Support	UR435PE	\$1,865			•	
HP 3 year 6 hour Call To Repair 24x7 c7000 Enclosure Collaborative Support	U1M16E	\$1,915				•
HP 2 year Post Warranty 4 hour 24x7 ProLiant c3000 Collaborative Support	U1N56PE	\$1,921			•	
Реагирование с выездом на место в течение 4-х часов, круглосуточное обслуживание без выходных, поддержка оборудования, 5 лет	UH319E	\$1,957			•	
HP 4 year 24x7 24 hour Call to Repair c7000 Enclosure Hardware Support	UP763E	\$1,989				•
HP 5 year 4 hour 24x7 c3000 Enclosure Collaborative Support	U1M24E	\$2,083			•	
HP 2 year Post Warranty 4 hour 24x7 c7000 Enclosure Hardware Support	UM662PE	\$2,167				•
Реагирование с выездом на место в течение 4-х часов, круглосуточное обслуживание без выходных, поддержка оборудования, 5 лет	UE487E	\$2,203				•
HP 2 year Post Warranty 4 hour 24x7 ProLiant c7000 Collaborative Support	U1N62PE	\$2,224				•
HP 5 year 24x7 24 hour Call to Repair c3000 Enclosure Hardware Support	UP761E	\$2,243			•	
Устранение неисправности в течение 6 часов с момента запроса о ремонте круглосуточно без выходных, поддержка оборудования, 4 года	UH316E	\$2,303			•	
HP 5 year 4 hour 24x7 c7000 Enclosure Collaborative Support	U1M15E	\$2,329				•
HP 4 year 6 hour Call To Repair 24x7 c3000 Enclosure Collaborative Support	U1M26E	\$2,407			•	
HP 5 year 24x7 24 hour Call to Repair c7000 Enclosure Hardware Support	UP764E	\$2,580				•

Quick Reference Compatibility Guide

Look here for a listing of all accessory, supply and essential CarePacks available for your base HP products

Product options	Part number	lp	HP Integrity BladeSystem c3000 Enclosures	HP Integrity BladeSystem c7000 Enclosures	Копыца HP BladeSystem c3000	Копыца HP BladeSystem c7000
Устранение неисправности в течение 6 часов с момента запроса о ремонте круглосуточно без выходных, поддержка оборудования, 4 года	UE484E	\$2,587				•
HP 4 year 6 hour Call To Repair 24x7 c7000 Enclosure Collaborative Support	U1M17E	\$2,691				•
Устранение неисправности в течение 6 часов с момента запроса о ремонте, круглосуточное обслуживание без выходных, поддержка оборудования, 5 лет	UH320E	\$2,951			•	
HP 2 year Post Warranty 6 hour 24x7 Call to Repair c7000 Enclosure Hardware Support	UM663PE	\$3,024				•
HP 5 year 6 hour Call To Repair 24x7 c3000 Enclosure Collaborative Support	U1M27E	\$3,077			•	
Устранение неисправности в течение 6 часов с момента запроса о ремонте, круглосуточное обслуживание без выходных, поддержка оборудования, 5 лет	UE488E	\$3,306				•
HP 5 year 6 hour Call To Repair 24x7 c7000 Enclosure Collaborative Support	U1M18E	\$3,432				•
Услуги по обучению						
HP Care Pack Service for ProLiant Training	HF385E	\$297			•	•
Услуги по установке аппаратных средств						
HP Installation of ProLiant Add On/In Options Service	UH745E	\$179			•	•
Установка 1 сервера HP/ProLiant (каждая работа)	UH749E	\$428			•	
Установка 1 сервера HP/ProLiant (каждая работа)	UE494E	\$536				•
HP Installation during Non Standard Hours c7000 Enclosure & Blade Service	UG870E	\$803				•
Установка и запуск HP для c3000 BladeSystem, оборудование и ОС	UF818E	\$1,428			•	
Комплексная установка сети и запуск BladeSystem c-Class HP	UF814E	\$1,895			•	
Комплексная установка сети и запуск BladeSystem c-Class HP	UE603E	\$2,845				•
Установка и запуск инфраструктуры BladeSystem c-Class HP	UF817E	\$3,027			•	
Установка и запуск инфраструктуры BladeSystem c-Class HP	UE602E	\$3,784				•



HP PCI Express Mezzanine Expansion Card for HP BladeSystem

Warranty

- **4U**

Warranty period - 1 Year
 Service location - HP/Dealer
 Service level - Exchange
 Installation included - No
 Applicable note(s) - 7

Standard Models	Part number	wc	lp
Оptionальный комплект платы Mezzanine HP BLc SB40c PCI-E	431643-B21	4U	\$250



Блейд-плата расширения HP PCI

Warranty

- **61**

Warranty period - 3 Years
 Service location - On Site
 Service level - Hardware + Phone-in Assistance
 Response time - Next Day
 Installation included - No
 Applicable note(s) - 1,36

Standard Models	Part number	wc	lp
Расширение HP BLc PCI	448018-B21	61	\$1,085

The HP Integrity BL860c i2 server blade is a two-socket full-height blade featuring the latest Intel® Itanium® processor 9300 series supported by up to 384 GB memory (24 DIMM slots) and features 4 Flex-10 (10 Gigabit) Ethernet ports standard. The BL860c i2 also features HP's unique Blade Link technology which combines multiple blades to create 2, 4 and 8 socket systems, providing greater



HP Integrity BL860c i2 Server Blade

Standard features

- Scale Up, Scale Out, Scale Within**

Up to two (2) Intel Itanium processor 9300 series providing 8-cores of compute power

- Always-on Resiliency**

Intel Itanium processor 9300 series provides up to 2x better reliability than the industry volume processors with features such as Intel Cache Safe Technology and error hardened latches

- Industry-leading integrated infrastructure management**

HP Virtual Connect Flex-10 technology offers up to 16 FlexNIC ports of Ethernet connectivity before adding additional server adapters

- Expansion slots: 3
- Memory, maximum: 384 GB
- Memory slots: 24 DIMM slots
- Memory protection features: Advanced ECC
- Memory type: PC3-10600R or PC3-10600E RDIMMs or UDIMMs DDR3
- Network controller: (2) 10GbE NC532i Flex-10 Multifunction 4 Ports
- Number of processors: 2 or 1
- Processor core available: 4 or 2
- Processor speed: 1.73 GHz
- Processor family: Intel® Itanium®

Standard Models	Part number	wc	lp
Блейд-сервер HP Integrity BL860c i2	AD399A	7Q	\$5,442

Key options	Part number	lp
Жесткий диск HP SAS Enterprise 300 ГБ, 6 Гбит/сек, 10000 об./мин, SFF (2,5"), двухпортовый, гарантия 3 года	507127-B21	\$355
HP 146GB 6G SAS 15K SFF (2.5-inch) Dual Port Enterprise 3yr Warranty Hard Drive	512547-B21	\$455
HP 450GB 6G SAS 10K rpm SFF (2.5-inch) Dual Port Enterprise 3y Wty Hard Drive	581284-B21	\$530
HP 600GB 6G SAS 10K rpm SFF (2.5-inch) Dual Port Enterprise 3y Wty Hard Drive	581286-B21	\$690
HP 300GB 6G SAS 15K rpm SFF (2.5-inch) Hot Plug ENT 3 yr Warranty Hard Drive	627117-B21	\$825
HP 900GB 6G SAS 10K SFF (2.5-inch) Enterprise 3yr Warranty Hard Drive	619291-B21	\$1,025

For a complete list of available accessories and options please refer to the compatibility matrix at the end of each product section.

Warranty

- 7Q**

Warranty period - 3 Years
 Service location - On Site
 Response time - Next Day
 Installation included - No
 Applicable note(s) - 1

Do you need a high performance blade server that is designed for database, Java, and technical computing applications? The HP Integrity BL860c i4 Server Blade is a two-socket full-height blade featuring the latest Intel® Itanium® processor 9500 series supported by up to 384 GB memory (24 DIMM slots) and features 4 FlexFabric Converged Network Adapter (CNA) ports standard. The



HP Integrity BL860c i4 Server Blade

Standard features

- Speed Up Mission-Critical Applications**

The HP Integrity BL860c i4 Server Blade comes in one or two, 4-core and 8-core, Intel Itanium Processor 9500 Series that provide up to 16 cores of computing power for the most demanding mission-critical workload requirements.

- Scale Up to Increase Performance**

The HP Integrity BL860c i4 Server Blade includes the HP Blade Link technology, which enables linear scalability from 2- to 4- to 8-socket server blades to meet your changing business demands.

- Improve Reliability and Increase Manageability**

HP-UX 11i v3 provides a proven operating environment delivering the industry's most resilient UNIX platform so your mission-critical applications are running and secure without compromise.

- Expansion slots: (3) Maximum - For detail descriptions reference the QuickSpec
- Memory, maximum: 384GB
- Memory type: DDR3 RDIMM
- Number of processors: 1-2
- Processor core available: 8 or 4
- Processor speed: 2.53GHz
- Processor family: Intel® Itanium® 9500 series
- Infrastructure management: iLO Standard, Insight Control
- Processor cache: 32MB L3
- Form factor (fully configured): 8 (c7000); 4 (c3000)

Standard Models	Part number	wc	lp
HP Integrity BL860c i4 Server Blade	AM377A	7Q	\$5,411
HP Integrity BL860c i4 Server Blade	DUMBL860CI4 SVRBL	NA	N/A

Key options	Part number	lp
Жесткий диск HP SAS Enterprise 300 Гб, 6 Гбит/сек, 10000 об./мин, SFF (2,5"), двухпортовый, гарантия 3 года	507127-B21	\$355
HP 146GB 6G SAS 15K SFF (2.5-inch) Dual Port Enterprise 3yr Warranty Hard Drive	512547-B21	\$455
HP 450GB 6G SAS 10K rpm SFF (2.5-inch) Dual Port Enterprise 3y Wty Hard Drive	581284-B21	\$530
HP 600GB 6G SAS 10K rpm SFF (2.5-inch) Dual Port Enterprise 3y Wty Hard Drive	581286-B21	\$690
HP 300GB 6G SAS 15K rpm SFF (2.5-inch) Hot Plug ENT 3 yr Warranty Hard Drive	627117-B21	\$825
HP 900GB 6G SAS 10K SFF (2.5-inch) Enterprise 3yr Warranty Hard Drive	619291-B21	\$1,025

For a complete list of available accessories and options please refer to the compatibility matrix at the end of each product section.

Warranty

- 7Q**
 Warranty period - 3 Years
 Service location - On Site
 Response time - Next Day
 Installation included - No
 Applicable note(s) - 1

The HP Integrity BL870c i2 server blade is a 4-socket full-height blade featuring the latest Intel® Itanium® processor 9300 series supported by up to 7680GB memory (48 DIMM slots) and features 8 Flex-10 (10 Gigabit) Ethernet ports standard. The BL870c i2 also features HP's unique Blade Link technology which combines multiple blades to create 2, 4 and 8 socket systems, providing greater



HP Integrity BL870c i2 Server Blade

Standard features

- **Scale Up, Scale Out, Scale Within**

Up to four (4) Intel Itanium processor 9300 series providing 16-cores of compute power

- **Always-on Resiliency**

Intel Itanium processor 9300 series provides up to 2x better reliability than the industry volume processors with features such as Intel Cache Safe Technology and error hardened latches

- **Industry-leading integrated infrastructure management**

HP Virtual Connect Flex-10 technology offers up to 32 FlexNIC ports of Ethernet connectivity before adding additional server adapters

- Expansion slots: 6
- Memory, maximum: 768 GB
- Memory slots: 48 DIMM slots
- Memory type: PC3-10600R or PC3-10600E RDIMMs or UDIMMs DDR3
- Network controller: (4) 10GbE NC532i Flex-10 Multifunction 8 Ports
- Number of processors: 4 or 3 or 2
- Processor core available: 4
- Processor speed: 1.73 GHz
- Processor family: Intel® Itanium®
- Drive description: (4) SFF SAS

Warranty

- **7Q**

Warranty period - 3 Years

Service location - On Site

Response time - Next Day

Installation included - No

Applicable note(s) - 1

Standard Models	Part number	wc	lp
Блейд-сервер HP Integrity BL870c i2 c7000	AH383A	7Q	\$10,883
Блейд-сервер HP Integrity BL870c i2 c3000	AM329A	7Q	\$10,883

Key options	Part number	lp
Жесткий диск HP SAS Enterprise 300 Гб, 6 Гбит/сек, 10000 об./мин, SFF (2,5"), двухпортовый, гарантия 3 года	507127-B21	\$355
HP 146GB 6G SAS 15K SFF (2.5-inch) Dual Port Enterprise 3yr Warranty Hard Drive	512547-B21	\$455
HP 450GB 6G SAS 10K rpm SFF (2.5-inch) Dual Port Enterprise 3y Wty Hard Drive	581284-B21	\$530
HP 600GB 6G SAS 10K rpm SFF (2.5-inch) Dual Port Enterprise 3y Wty Hard Drive	581286-B21	\$690
HP 300GB 6G SAS 15K rpm SFF (2.5-inch) Hot Plug ENT 3 yr Warranty Hard Drive	627117-B21	\$825
HP 900GB 6G SAS 10K SFF (2.5-inch) Enterprise 3yr Warranty Hard Drive	619291-B21	\$1,025

For a complete list of available accessories and options please refer to the compatibility matrix at the end of each product section.

Does your data center need a blade server that can accelerate mission-critical IT effectiveness? The HP Integrity BL870c i4 Server Blade is a four-socket full-height blade featuring the latest Intel® Itanium® processor 9500 series supported by up to 768 GB memory (48 DIMM slots) and features 8 FlexFabric Converged Network Adapter (CNA) ports standard. The BL870c i4 also features the



HP Integrity BL870c i4 Server Blade

Standard features

- Speed Up Mission-Critical Applications**

The HP Integrity BL870c i4 Server Blade comes in two (2) to four (4), 4-core and 8-core, Intel Itanium Processor 9500 Series that provide up to 32 cores of computing power for the most demanding mission-critical workload requirements

- Scale Up to Increase Performance**

The HP Integrity BL870c i4 Server Blade includes the HP Blade Link technology, which enables linear scalability from 2- to 4- to 8-socket server blades to meet your changing business demands.

- Improve Reliability and Increase Manageability**

One or two electronically isolated HP nPars for each Integrity BL870c i4 Server Blade, to boost system availability.

- Expansion slots: (6) Maximum - For detail descriptions reference the QuickSpec
- Memory, maximum: 768GB
- Memory type: DDR3 RDIMM
- Number of processors: 2-4
- Processor core available: 8 or 4
- Processor speed: 2.53GHz
- Processor family: Intel® Itanium® 9500 series
- Infrastructure management: iLO Standard, Insight Control
- Processor cache: 32MB L3
- Form factor (fully configured): 4 (c7000); 2 (c3000)

Standard Models	Part number	wc	lp
HP Integrity BL870c i4 c3000 Server Blade	AM379A	7Q	\$11,685
HP Integrity BL870c i4 c7000 Server Blade	AM378A	7Q	\$11,685
HP Integrity BL870c i4 Server Blade	DUMBL870CI4 SVRBL	NA	N/A

Key options	Part number	lp
Жесткий диск HP SAS Enterprise 300 ГБ, 6 Гбит/сек, 10000 об./мин, SFF (2,5"), двухпортовый, гарантия 3 года	507127-B21	\$355
HP 146GB 6G SAS 15K SFF (2.5-inch) Dual Port Enterprise 3yr Warranty Hard Drive	512547-B21	\$455
HP 450GB 6G SAS 10K rpm SFF (2.5-inch) Dual Port Enterprise 3y Wty Hard Drive	581284-B21	\$530
HP 600GB 6G SAS 10K rpm SFF (2.5-inch) Dual Port Enterprise 3y Wty Hard Drive	581286-B21	\$690
HP 300GB 6G SAS 15K rpm SFF (2.5-inch) Hot Plug ENT 3 yr Warranty Hard Drive	627117-B21	\$825
HP 900GB 6G SAS 10K SFF (2.5-inch) Enterprise 3yr Warranty Hard Drive	619291-B21	\$1,025

For a complete list of available accessories and options please refer to the compatibility matrix at the end of each product section.

Warranty

- 7Q**

- Warranty period - 3 Years
- Service location - On Site
- Response time - Next Day
- Installation included - No
- Applicable note(s) - 1

The HP Integrity BL890c i2 server blade is an 8-socket full-height blade featuring the latest Intel® Itanium® processor 9300 series supported by up to 1,536 GB memory (96 DIMM slots) and features 16 Flex-10 (10 Gigabit) Ethernet ports standard. The BL890c i2 also features HP's unique Blade Link technology which combines multiple blades to create 2, 4 and 8 socket systems,



HP Integrity BL890c i2 Server Blade

Standard features

- Scale Up, Scale Out, Scale Within**

Up to eight (8) Intel Itanium processor 9300 series providing 32-cores of compute power

- Always-on Resiliency**

Intel Itanium processor 9300 series provides up to 2x better reliability than the industry volume processors with features such as Intel Cache Safe Technology and error hardened latches

- Industry-leading integrated infrastructure management**

HP Virtual Connect Flex-10 technology offers up to 64 FlexNIC ports of Ethernet connectivity before adding additional server adapters

- Expansion slots: 12
- Memory, maximum: 1.5 TB
- Memory type: PC3-10600R or PC3-10600E RDIMMs or UDIMMs DDR3
- Network controller: (8) 10GbE NC532i Flex-10 Multifunction 16 Ports
- Number of processors: 8 or 6 or 4
- Processor core available: 4
- Processor speed: 1.73 GHz
- Processor family: Intel® Itanium®
- Drive description: (8) SFF SAS; hot plug
- Storage controller: (4) Smart Array P410i RAID

Standard Models	Part number	wc	lp
Блейд-сервер HP Integrity BL890c i2 c7000	AH384A	7Q	\$27,208
Блейд-сервер HP Integrity BL890c i2 c3000	AM330A	7Q	\$27,208

Key options	Part number	lp
Жесткий диск HP SAS Enterprise 300 ГБ, 6 Гбит/сек, 10000 об./мин, SFF (2,5"), двухпортовый, гарантия 3 года	507127-B21	\$355
HP 146GB 6G SAS 15K SFF (2.5-inch) Dual Port Enterprise 3yr Warranty Hard Drive	512547-B21	\$455
HP 450GB 6G SAS 10K rpm SFF (2.5-inch) Dual Port Enterprise 3y Wty Hard Drive	581284-B21	\$530
HP 600GB 6G SAS 10K rpm SFF (2.5-inch) Dual Port Enterprise 3y Wty Hard Drive	581286-B21	\$690
HP 300GB 6G SAS 15K rpm SFF (2.5-inch) Hot Plug ENT 3 yr Warranty Hard Drive	627117-B21	\$825
HP 900GB 6G SAS 10K SFF (2.5-inch) Enterprise 3yr Warranty Hard Drive	619291-B21	\$1,025

For a complete list of available accessories and options please refer to the compatibility matrix at the end of each product section.

Warranty

- 7Q**

Warranty period - 3 Years

Service location - On Site

Response time - Next Day

Installation included - No

Applicable note(s) - 1

Do you need a blade server that scales-up to meet large mission-critical workloads? The HP Integrity BL890c i4 Server Blade is an eight-socket full-height blade featuring the latest Intel® Itanium® processor 9500 series supported by up to 1.5 TB memory (96 DIMM slots) and features 16 FlexFabric Converged Network Adapter (CNA) ports standard. The BL890c i4 also features the



HP Integrity BL890c i4 Server Blade

Standard features

- Speed Up Mission-Critical Applications**

The HP Integrity BL890c i4 Server Blade comes in four to eight, 4-core and 8-core, Intel Itanium Processor 9500 Series that provide up to 64 cores of computing power for the most demanding mission-critical workload requirements.

- Scale Up to Increase Performance**

The HP Integrity BL890c i4 includes the HP Blade Link technology, which enables linear scalability from 2- to 4- to 8-socket server blades to meet your changing business demands.

- Improve Reliability and Increase Manageability**

One to four electronically isolated HP nPars for each Integrity BL890c i4 Server Blade, to boost system availability.

- Expansion slots: 12; Maximum, depending on model
- Memory, maximum: 1.5TB
- Memory type: PC3L-10600R Memory
- Number of processors: 4-8
- Processor core available: 8 or 4
- Processor speed: 2.53GHz
- Processor family: Intel® Itanium® 9500 series
- Drive description: (8) SFF SAS; hot plug depending on model
- Infrastructure management: iLO Standard, Insight Control
- Processor cache: 32MB L3

Standard Models	Part number	wc	lp
HP Integrity BL890c i4 Server Blade	DUMBL890CI4 SVRBL	NA	N/A
HP Integrity BL890c i4 c3000 Server Blade	AM381A	7Q	\$28,945
HP Integrity BL890c i4 c7000 Server Blade	AM380A	7Q	\$28,945

Key options	Part number	lp
Жесткий диск HP SAS Enterprise 300 ГБ, 6 Гбит/сек, 10000 об./мин, SFF (2,5"), двухпортовый, гарантия 3 года	507127-B21	\$355
HP 146GB 6G SAS 15K SFF (2.5-inch) Dual Port Enterprise 3yr Warranty Hard Drive	512547-B21	\$455
HP 450GB 6G SAS 10K rpm SFF (2.5-inch) Dual Port Enterprise 3y Wty Hard Drive	581284-B21	\$530
HP 600GB 6G SAS 10K rpm SFF (2.5-inch) Dual Port Enterprise 3y Wty Hard Drive	581286-B21	\$690
HP 300GB 6G SAS 15K rpm SFF (2.5-inch) Hot Plug ENT 3 yr Warranty Hard Drive	627117-B21	\$825
HP 900GB 6G SAS 10K SFF (2.5-inch) Enterprise 3yr Warranty Hard Drive	619291-B21	\$1,025

For a complete list of available accessories and options please refer to the compatibility matrix at the end of each product section.

Warranty

- 7Q**

Warranty period - 3 Years

Service location - On Site

Response time - Next Day

Installation included - No

Applicable note(s) - 1

Quick Reference Compatibility Guide

Look here for a listing of all accessory, supply and essential CarePacks available for your base HP products

Product options	Part number	hp	HP Integrity BL860c i2 Server Blade	HP Integrity BL860c i4 Server Blade	HP Integrity BL870c i2 Server Blade	HP Integrity BL870c i4 Server Blade	HP Integrity BL890c i2 Server Blade	HP Integrity BL890c i4 Server Blade
DVD Drives								
HP Integrity USB External DVD/RW Drive	AT120A	\$383	•	•		•		•
SAS RAID Controllers								
HP Smart Array P700m/512 4-ports Ext PCIe x8 SAS Controller	508226-B21	\$1,030			•		•	
Server Batteries								
Низкопрофильная батарея HP Smart Array P-Series	452348-B21	\$120			•		•	
Storage Controllers								
HP Smart Array P711m/1G 6Gb FBWC 4-ports Ext Mezzanine SAS Controller	513778-B21	\$1,460	•	•	•	•	•	•
Жесткие диски SAS								
Жесткий диск HP SAS Enterprise 300 Гб, 6 Гбит/сек, 10000 об./мин, SFF (2,5"), двухпортовый, гарантия 3 года	507127-B21	\$355	•	•	•	•	•	•
HP 146GB 6G SAS 15K SFF (2.5-inch) Dual Port Enterprise 3yr Warranty Hard Drive	512547-B21	\$455	•	•	•	•	•	•
HP 450GB 6G SAS 10K rpm SFF (2.5-inch) Dual Port Enterprise 3y Wty Hard Drive	581284-B21	\$530	•	•	•	•	•	•
HP 600GB 6G SAS 10K rpm SFF (2.5-inch) Dual Port Enterprise 3y Wty Hard Drive	581286-B21	\$690	•	•	•	•	•	•
HP 300GB 6G SAS 15K rpm SFF (2.5-inch) Hot Plug ENT 3 yr Warranty Hard Drive	627117-B21	\$825	•	•	•	•	•	•
HP 900GB 6G SAS 10K SFF (2.5-inch) Enterprise 3yr Warranty Hard Drive	619291-B21	\$1,025	•	•	•	•	•	•
Комплекты обновления сервера								
HP Integrity BL2 Blade Link Upgrade	AM358A	\$1,296			•		•	
HP Integrity BL2-c3E Blade Link Upgrade	AM365A	\$1,296			•		•	
HP Integrity BL2-c7E Blade Link Upgrade	AM364A	\$1,296			•		•	
HP Integrity BL8x0c i4 BL2 Blade Link Upgrade	AM395A	\$2,153				•		•
HP Integrity BL8x0c i4 Upgrade Blade	AM394A	\$5,248				•		•
HP Integrity BL8x0c i2 Upgrade Blade	AM360A	\$5,277			•		•	
HP Integrity BL4 Blade Link Upgrade	AM359A	\$6,876			•		•	
HP Integrity BL8x0c i4 BL4 Blade Link Upgrade	AM398A	\$8,544				•		•
Память DDR3								
HP BL8x0c i4 8GB (2x4GB) Single Rank PC3L-10600 (DDR3-1333) Reg CAS-9 Memory Kit	AM386A	\$1,798	•	•		•		•
HP BL8x0c i2 8GB (2x4GB) PC3-10600 Registered CAS 9 Memory Kit	AM327A	\$1,808	•		•	•	•	•
HP BL8x0c i4 16GB (2x8GB) Dual Rank PC3L-10600 (DDR3-1333) Reg CAS-9 Memory Kit	AM387A	\$3,626	•	•		•		•
HP BL8x0c i2 16GB (2x8GB) PC3-10600 Registered CAS 9 Memory Kit	AM328A	\$5,442	•		•	•	•	•
HP BL8x0c i4 32GB (2x16GB) Dual Rank PC3L-10600 (DDR3-1333) Reg CAS-9 Memory Kit	AM388A	\$9,100	•	•		•		•
HP BL8x0c i2 32GB (2x16GB) PC3-10600 Registered CAS-9 Memory Kit	AM363A	\$16,342			•		•	
Процессоры Itanium								
HP BL8x0c i2 Itanium 9320 (1.33GHz/4-core/16MB/155W) Processor Kit	AH386A	\$5,442			•		•	

Quick Reference Compatibility Guide

Look here for a listing of all accessory, supply and essential CarePacks available for your base HP products

Product options	Part number	lp	HP Integrity B1860c i2 Server Blade	HP Integrity B1860c i4 Server Blade	HP Integrity B1870c i2 Server Blade	HP Integrity B1870c i4 Server Blade	HP Integrity B1890c i2 Server Blade	HP Integrity B1890c i4 Server Blade
HP BL8x0c i2 Itanium 9340 (1.6GHz/4-core//20MB/185W) Processor Kit	AH387A	\$7,349			•		•	
HP BL8x0c i4 Itanium 9550 (2.4GHz/4-core/32MB/170W) Processor Kit	AM384A	\$10,026	•	•		•		•
HP BL8x0c i4 Itanium 9540 (2.13GHz/8-core/24MB/170W) Processor Kit	AM383A	\$10,743	•	•		•		•
HP BL8x0c i4 Itanium 9560 (3GHz/8-core/32MB/170W) Processor Kit	AM382A	\$14,489	•	•		•		•
HP BL8x0c i2 Itanium 9350 (1.73GHz/4-core/24MB/185W) Processor Kit	AH388A	\$14,689			•		•	
Твердотельные диски								
HP 200GB 6G SAS SLC SFF (2.5-inch) Enterprise Perf 3yr Wty Solid State Drive	632492-B21	\$4,415	•	•	•	•	•	•
HP 400GB 6G SAS SLC SFF (2.5-inch) Enterprise Perf 3yr Wty Solid State Drive	632494-B21	\$8,885	•	•	•	•	•	•

The Brocade 8Gb SAN Switch for HP BladeSystem c-Class delivers an easy to manage embedded Fibre Channel switch with 8 Gbps performance. The Brocade 8Gb SAN Switch hot-plugs into the back of the HP BladeSystem c-Class Enclosure. The integrated design frees up rack space, enables shared power and cooling, and reduces cabling and small form-factor pluggables. Enhanced



Brocade 8Gb SAN Switch for HP BladeSystem c-Class

Standard features

- Enables data center consolidation with HP BladeSystem c-Class through a state-of-the-art zero-footprint design while lowering cost through shared power and cooling, fewer cables and SFPs, and a reduction in space
- Providing support for up to a single trunk made up of all eight SAN ports for a total of up to 64 Gbps balanced throughput. Trunking of the SAN-facing ports with external Brocade or HP B-series Switches provides a high-bandwidth solution while lowering costs through fewer SFPs and cables.
- Integrates with HP Onboard Administrator for BladeSystem, HP Systems Insight Manager, and HP Storage Essentials and leverages HP B-series management and monitoring tools. An SMI-s API enables the use of industry standard interfaces to integrate management with other applications.
- Availability features: Redundant switches per BladeSystem for high availability; Hot-swappable; Hot-code load activation
- Media type technology: Small Form-Factor Pluggables (8 Gbps SFP+ and 4 Gbps SFP)
- Aggregate switch bandwidth: 384 Gbps; End-to-end, full duplex
- Port speed: 8 Gbps
- Number of ports: 12 - 24; Range, depending on model
- Software (optional): Power Pack+ Software Bundle; Adaptive Networking; ISL Trunking; Advanced Performance Monitoring; Fabric Watch; Extended Fabric; Fabric Manager; Data Center Fabric Manager Enterprise Software; Data Center Fabric Manager Professional Plus Software
- Encryption capability: No
- Protocol supported: Fibre Channel
- Feature: Enables data center consolidation and cost savings through a state-of-the-art integrated design: Zero footprint design, shared power and cooling, and fewer SFPs and cables
- Feature: Enables emerging applications such as server virtualization with high throughput connections from the server to the storage while providing investment protection: Next generation 8 Gbps technology that includes backward compatibility with 2Gb and 4Gb networks; Non-blocking architecture that supports up to 384 Gbps full duplex; Support higher bandwidth trunks for performance and lower cost; Assures Service Level Agreements for virtualized environments with Adaptive Networking technology

Standard Models	Part number	wc	lp
Brocade 8/12c SAN Switch for BladeSystem c-Class	AJ820B	4G	\$7,575
Brocade 8/24c SAN Switch for BladeSystem c-Class	AJ821B	4G	\$11,655
Brocade 8/24c Power Pack+ SAN Switch for BladeSystem c-Class	AJ822B	4G	\$15,950

Пакеты HP Care Pack	Part number	lp
HP Care Pack Service for Storage Training	HF383E	\$355
Послегарантийное обслуживание, выезд на место на следующий рабочий день, поддержка оборудования, 1 год	UE722PE	\$391
Послегарантийное обслуживание, реагирование в течение 4-х часов, обслуживание 5 дней в неделю по 13 часов, поддержка оборудования, 1 год	UE723PE	\$607

For a complete list of available accessories and options please refer to the compatibility matrix at the end of each product section or the separate available CarePack chapter.

Warranty

The Brocade 8Gb SAN Switch for HP BladeSystem c-Class delivers an easy to manage embedded Fibre Channel switch with 8 Gbps performance. The Brocade 8Gb SAN Switch hot-plugs into the back of the HP BladeSystem c-Class Enclosure. The integrated design frees up rack space, enables shared power and cooling, and reduces cabling and small form-factor pluggables. Enhanced



Brocade 8Gb SAN Switch for HP BladeSystem c-Class

- **4G**
Warranty period - 1 Year
Service location - On Site
Response time - Next Day
Installation included - No
Applicable note(s) - 1

The Cisco MDS 8Gb Fabric Switch for HP BladeSystem c-Class delivers an embedded option for HP BladeSystem c-Class customers deploying storage area networks in their enterprise. The integrated design frees up rack space, enables a reduction of components, and utilizes shared power and cooling within the BladeSystem enclosure resulting in space and cost savings. The Cisco MDS 8Gb



Cisco MDS 8Gb Fabric Switch for HP BladeSystem c-Class

Standard features

- **Outstanding Performance and Flexibility**

The Cisco MDS 8Gb Fabric Switch hot-plugs into the back of the HP BladeSystem c-Class enclosure, freeing up rack space. Interconnect internal to the BladeSystem reduces cabling, SFPs and associated costs. Shared power and cooling resources further reduces cost and additional points of failure.

- **Powerful Enterprise Features**

Dynamic and growing businesses require the flexibility to manage their investment wisely. Designed to scale as business needs dictate with the option of a 12-port model and a 12-port upgrade license.

- **Broad Management Capabilities**

Individual ports can be configured with short or long-range SFP+ optics for connectivity of up to 10 kilometers.

- Availability features: Hot Plug, non-disruptive software upgrades
- Media type technology: Small Form-Factor Pluggable Plus (SFP+) and Small Form-Factor Pluggable optical transceivers
- Aggregate switch bandwidth: 384 Gbps; Maximum, depending on model
- Port speed: 8 Gbps Fibre Channel
- Number of ports: 12 - 24 Fibre Channel; Range, depending on model
- Software (optional): Cisco Fabric Manager Server for HP BladeSystem c-Class (optional), Cisco Enterprise Package for HP BladeSystem c-Class (optional), Cisco FMS Enterprise Package Bundle for HP BladeSystem c-Class
- Encryption capability: No
- Protocol supported: Fibre Channel
- Management features: Cisco MDS 9000 Family Command Line Interface (CLI), Cisco Fabric Manager, Cisco Fabric Manager Server (optional), Cisco Enterprise Package (optional)
- Models available: Factory-configured 12-port and 24-port models

Standard Models	Part number	wc	lp
Cisco MDS 8/12c Fabric Switch for HP BladeSystem c-Class	AW563A	4G	\$8,440
Cisco MDS 8/24c Fabric Switch for HP BladeSystem c-Class	AW564A	4G	\$12,990

Пакеты HP Care Pack	Part number	lp
HP Care Pack Service for Storage Training	HF383E	\$355
HP 1 year 4 hour 13x5 HP MDS 8/12c and 8/24c Fabric Switch Hardware Support	HN929E	\$212
HP 1 year 4 hour 24x7 HP MDS 8/12c and 8/24c Fabric Switch Hardware Support	HN930E	\$296

For a complete list of available accessories and options please refer to the compatibility matrix at the end of each product section or the separate available CarePack chapter.

Warranty

- **4G**

Warranty period - 1 Year
 Service location - On Site
 Response time - Next Day
 Installation included - No
 Applicable note(s) - 1

The HP 6120G/XG Blade Switch for the c-Class BladeSystem enclosure provides sixteen 1 Gb downlinks, four 1 Gb copper uplinks, two 1Gb SFP uplinks along with three 10 Gb uplinks and a single 10 Gb cross-connect. A robust set of industry standard Layer 2 switching functions, QOS metering, security and High Availability features round out this extremely capable switch. The



HP 6120G/XG Ethernet Blade Switch

Standard features

- **Provides Layer 2 Enterprise-class Switching, Investment Protection, Superior Management and Security**

HP 6120G/XG Blade Switch brings consistency and interoperability across existing network investments to help reduce the complexity of network management through resilient core-to-edge connectivity and automated provisioning technologies.

Standard Models	Part number	wc	lp
HP 6120G/XG Ethernet Blade Switch	498358-B21	9R	N/A

Warranty

- **9R**
 Warranty period - Lifetime
 Service location - HP/Dealer
 Service level - Exchange
 Response time - Next Day
 Installation included - No
 Applicable note(s) - 7

Designed for the c-Class BladeSystem, the HP 6125G Blade Switch provides sixteen 1Gb downlinks and eight 1Gb uplinks. It is perfect for customers who are on a budget or who require basic 1Gb switching and want to datacenter efficiency and capability. The HP 6125G combines the resiliency of Intelligent Resilient Networking (IRF) with the Comware operating system. Switches can be



HP 6125G Ethernet Blade Switch

Standard features

- **Latest switching technology for data applications requiring 1Gb**

The HP 6125G Ethernet Blade Switch is a 1Gb switch that provides small data center perfect for 1Gb aggregation and hyperscale customers an looking for an energy efficient, cost effective solution for connecting blade servers to the network

Standard Models	Part number	wc	lp
HP 6125G Ethernet Blade Switch	658247-B21	54	\$2,535

Warranty

- **54**
 Warranty period - 1 Year
 Service location - On Site
 Service level - Hardware + Phone-in Assistance
 Response time - Next Day
 Installation included - No
 Applicable note(s) - 1,36

The HP 6125G/XG Ethernet Blade Switch brings the resiliency of Intelligent Resilient Networking (IRF) and the reliability of the Comware operating system to the c-Class BladeSystem. With sixteen 1Gb downlinks, and a combination of 1Gb and 10Gb uplinks, the HP 6125G/XG brings down costs while increasing datacenter efficiency and capability. Switches can be combined at the



HP 6125G/XG Ethernet Blade Switch

Standard features

- **Future proof your data center with the latest 1Gb/10Gb switching technology**

Intelligent Resilient Framework (IRF) - Creates virtual resilient switching fabrics, where two or more switches perform as a single Layer 2 switch and Layer 3 router. Switches do not have to be co-located and can be attached using standard LACP for automatic load balancing and high availability.

Standard Models	Part number	wc	lp
HP 6125G/XG Ethernet Blade Switch	658250-B21	54	\$6,760

Warranty

- **54**
 Warranty period - 1 Year
 Service location - On Site
 Service level - Hardware + Phone-in Assistance
 Response time - Next Day
 Installation included - No
 Applicable note(s) - 1,36

The HP 6Gb SAS BL Switch for HP BladeSystem c-Class enclosures is an integral part of HP direct connect SAS storage, enabling a shared SAS storage solution. The SAS architecture combines a P711m, P712m (with cache module) or P721m Smart Array in each server and 6Gb/s SAS BL switches connected to supported HP storage enclosures for SAS storage. The 6 Gb/s SAS BL Switch



HP 6Gb SAS Switch for HP BladeSystem c-Class

Standard features

- More External Storage for c-Class Enclosures**
 Enables servers within the c-Class BladeSystem enclosure to share storage on an P2000 G3 SAS array system, without the need for an external SAN infrastructure. Increases storage utilization, flexibility, and enables full virtualization without a SAN.
- Simplified Management**
 Centralizes control and reduces storage management cost. Management tools and software included in the price.
- Highly Available, Cost-effective External Storage**
 Redundant SAS switches are active, if one fails the second takes over the entire workload.
- Availability features:** Redundant 6Gb/s SAS BL Switches offer high availability path failover
- Media type technology:** LFF and SFF Hot Pluggable SAS or SATA HDDs
- Aggregate switch bandwidth:** 6 Gbps
- Port speed:** 6 Gbps SAS
- Number of ports:** (16) SAS; (8) Mini-SAS; SAS connections are 2x and mini-SAS connections are 4x, per switch
- Protocol supported:** Serial Attached SCSI (SAS)
- Management features:** Common switch management for shared and zoned SAS storage; HP Systems Insight Manager; Onboard Administrator support
- Models available:** 6 Gb/s SAS Switch Single or Dual Pack
- BladeSystem supported:** Yes, please reference the QuickSpecs for details
- Upgradability:** Configure as single or redundant pair of switches

Standard Models	Part number	wc	lp
HP 6Gb SAS Switch Single Pack for HP BladeSystem c-Class	BK763A	4G	\$2,495
HP 6Gb SAS Switch Dual Pack for HP BladeSystem c-Class	BK764A	4G	\$4,745

Пакеты HP Care Pack	Part number	lp
HP Care Pack Service for Storage Training	HF383E	\$355
HP 1 Year Post Warranty Next business day 3GB SAS BL Switch Hardware Support	UM514PE	\$139
HP 1 Year Post Warranty 4 Hour Mo - Fr extended business hours 3GB SAS BL Switch HW Support	UM515PE	\$214

For a complete list of available accessories and options please refer to the compatibility matrix at the end of each product section or the separate available CarePack chapter.

Warranty

- 4G**
 Warranty period - 1 Year
 Service location - On Site
 Response time - Next Day
 Installation included - No
 Applicable note(s) - 1

This next-generation Mellanox-based switch adds Fourteen Data Rate (FDR) InfiniBand performance for HP ProLiant Gen8 blade servers. Together with the new HP InfiniBand/Ethernet mezzanine host channel adapters based on next-generation Mellanox ConnectX-3 technology, it supports InfiniBand bandwidth up to 56 Gb/s Fourteen Data Rate (FDR), and is available as an unmanaged or a managed switch. It provides high performance interconnect solutions for

HP InfiniBand FDR Switch for BladeSystem c-Class

Standard features

- **Fourteen Data Rate (FDR) InfiniBand Performance for BladeSystems c-Class**

Provides up to 56 Gb/s full bidirectional bandwidth per port in a blade switch

Warranty

- **4U**
 Warranty period - 1 Year
 Service location - HP/Dealer
 Service level - Exchange
 Installation included - No
 Applicable note(s) - 7

Standard Models	Part number	wc	lp
HP 4X FDR InfiniBand Switch for BladeSystem c-Class	648312-B21	4U	\$16,095
HP 4X FDR InfiniBand Managed Switch for BladeSystem c-Class	648311-B21	4U	\$18,580

Пакеты HP Care Pack	Part number	lp
Установка 1 сервера HP/ProLiant (каждая работа)	HC046E	\$402
Послегарантийное обслуживание, выезд на место на следующий рабочий день, поддержка оборудования, 1 год	UF384PE	\$421
Послегарантийное обслуживание, реагирование в течение 4-х часов, обслуживание 5 дней в неделю по 13 часов, поддержка оборудования, 1 год	UF385PE	\$654

For a complete list of available accessories and options please refer to the compatibility matrix at the end of each product section or the separate available CarePack chapter.

HP ProCurve 6120XG Blade Switch for Integrity Servers

Warranty

- **5R**
 Warranty period - 1 Year
 Service location - On Site
 Response time - 4 Hours
 Installation included - No
 Applicable note(s) - 1

Standard Models	Part number	wc	lp
HP ProCurve 6120XG Blade Switch for Integrity Servers	AT064A	5R	\$17,977

The Mellanox SX1018HP Ethernet Switch delivers the highest-performing Ethernet fabric solution in a blade form factor by delivering up to 1.36Tb/s of non-blocking throughput to High-Performance Computing, High Frequency Trading and Enterprise Data Centers, with ultra low-latency. Utilizing the latest Mellanox SwitchX ASIC technology, the SX1036 is ideally suited as an access switch



Mellanox SX1018HP Ethernet Switch

Standard features

- Optimized design provides high-density, low latency, energy-saving Layer 2 non-blocking switching.

Highest Density - Up to 16 40Gb Downlinks and 18 40Gb uplinks in a blade form factor

Standard Models	Part number	wc	lp
Mellanox SX1018HP Ethernet Switch for c-Class BladeSystem	689638-B21	54	\$32,965

Warranty

- 54
 - Warranty period - 1 Year
 - Service location - On Site
 - Service level - Hardware + Phone-in Assistance
 - Response time - Next Day
 - Installation included - No
 - Applicable note(s) - 1,36



Блейд-коммутатор Cisco Catalyst 3020 для BladeSystem c-Class

Warranty

- 54
 - Warranty period - 1 Year
 - Service location - On Site
 - Service level - Hardware + Phone-in Assistance
 - Response time - Next Day
 - Installation included - No
 - Applicable note(s) - 1,36

Standard Models	Part number	wc	lp
Коммутатор блейд-сервера Cisco Gigabit Ethernet для блейд-системы c-Class	410916-B21	54	\$6,120



Блейд-коммутатор HP GbE2c Layer 2/3 Ethernet

Warranty

- **54**

Warranty period - 1 Year
 Service location - On Site
 Service level - Hardware + Phone-in Assistance
 Response time - Next Day
 Installation included - No
 Applicable note(s) - 1,36

Standard Models	Part number	wc	lp
Блейд-коммутатор HP GbE2c Layer 2/3 Ethernet	438030-B21	54	\$2,355



Блейд-коммутатор HP Procurve 6120XG

Warranty

- **9R**

Warranty period - Lifetime
 Service location - HP/Dealer
 Service level - Exchange
 Response time - Next Day
 Installation included - No
 Applicable note(s) - 7

Standard Models	Part number	wc	lp
Блейд-коммутатор HP Procurve 6120XG	516733-B21	9R	N/A



Блейд-коммутатор HP StorageWorks 3 Гбит SAS

Warranty

- 4G

Warranty period - 1 Year
 Service location - On Site
 Response time - Next Day
 Installation included - No
 Applicable note(s) - 1

Standard Models	Part number	wc	lp
Модуль 8-портового коммутатора HP 3 Гбит SAS 2.0 BL-с для корпуса BladeSystem c-Class	AJ864A	4G	\$2,125

Пакеты HP Care Pack	Part number	lp
HP Care Pack Service for Storage Training	HF383E	\$355
HP 1 Year Post Warranty Next business day 3GB SAS BL Switch Hardware Support	UM514PE	\$139
HP 1 Year Post Warranty 4 Hour Mo - Fr extended business hours 3GB SAS BL Switch HW Support	UM515PE	\$214

For a complete list of available accessories and options please refer to the compatibility matrix at the end of each product section or the separate available CarePack chapter.



Блейд-коммутаторы Cisco Catalyst 3120G и Cisco Catalyst 3120X для HP

Warranty

- 4U

Warranty period - 1 Year
 Service location - HP/Dealer
 Service level - Exchange
 Installation included - No
 Applicable note(s) - 7

Standard Models	Part number	wc	lp
Блейд-коммутатор Cisco Catalyst 1GbE 3120G	451438-B21	4U	\$10,855
Блейд-коммутатор Cisco Catalyst 1/10GbE 3120X	451439-B21	4U	\$15,510



Коммутатор HP Ethernet Blade Switch 1/10 Гб для c-Class BladeSystem

Warranty

- **54**
 Warranty period - 1 Year
 Service location - On Site
 Service level - Hardware + Phone-in Assistance
 Response time - Next Day
 Installation included - No
 Applicable note(s) - 1,36

Standard Models	Part number	wc	lp
Блейд-коммутатор HP 1:10 Gigabit Ethernet для блейд-системы c-Class	438031-B21	54	\$6,925

Quick Reference Compatibility Guide

Look here for a listing of all accessory, supply and essential CarePacks available for your base HP products

Product options	Part number	lp	Brocade 8Gb SAN Switch for HP BladeSystem c-Class	Cisco MDS 8Gb Fabric Switch for HP BladeSystem c-Class	HP 6120G/XG Ethernet Blade Switch	HP 6125G Ethernet Blade Switch	HP 6125G/XG Ethernet Blade Switch	HP 6Gb SAS Switch for HP BladeSystem c-Class	HP InfiniBand FDR Switch for BladeSystem c-Class	HP ProCurve 6120XG Blade Switch for Integrity Servers
Fiber Cables										
Сетевой кабель HP 0,5 метра, мультирежимный OM3 50/125um LC/LC 8 Гб FC, 10GbE, лазерная обработка, 1 уп-ка	AJ833A	\$75	•	•						
Сетевой кабель HP 1 метр, мультирежимный OM3 50/125um LC/LC 8 Гб FC, 10GbE, лазерная обработка, 1 уп-ка	AJ834A	\$80	•	•						
HP Premier Flex LC/LC Multi-mode OM4 2 Fiber 1m Cable	QK732A	\$90	•							
Сетевой кабель HP 2 метра, мультирежимный OM3 50/125um LC/LC 8 Гб FC, 10GbE, лазерная обработка, 1 уп-ка	AJ835A	\$90	•	•						
HP Premier Flex LC/LC Multi-mode OM4 2 Fiber 2m Cable	QK733A	\$95	•							
Сетевой кабель HP 5 метров, мультирежимный OM3 50/125um LC/LC 8 Гб FC, 10GbE, лазерная обработка, 1 уп-ка	AJ836A	\$105	•	•						
HP Premier Flex LC/LC Multi-mode OM4 2 Fiber 5m Cable	QK734A	\$115	•							
Сетевой кабель HP 15 метров, мультирежимный OM3 50/125um LC/LC 8 Гб FC, 10GbE, лазерная обработка, 1 уп-ка	AJ837A	\$125	•	•						
HP Premier Flex LC/LC Multi-mode OM4 2 Fiber 15m Cable	QK735A	\$155	•							
Сетевой кабель HP 30 метров, мультирежимный OM3 50/125um LC/LC 8 Гб FC, 10GbE, лазерная обработка, 1 уп-ка	AJ838A	\$180	•	•						

Quick Reference Compatibility Guide

Look here for a listing of all accessory, supply and essential CarePacks available for your base HP products

Product options	Part number	Price	Brocade 8Gb SAN Switch for HP BladeSystem c-Class	Cisco MDS 8Gb Fabric Switch for HP BladeSystem c-Class	HP 6120G/XG Ethernet Blade Switch	HP 6125G Ethernet Blade Switch	HP 6125G/XG Ethernet Blade Switch	HP 6Gb SAS Switch for HP BladeSystem c-Class	HP InfiniBand FDR Switch for BladeSystem c-Class	HP ProCurve 6120XG Blade Switch for Integrity Servers
HP Premier Flex LC/LC Multi-mode OM4 2 Fiber 30m Cable	QK736A	\$220	•							
Сетевой кабель HP 50 метров, мультирежимный OM3 50/125um LC/LC 8 T6 FC, 10GbE, лазерная обработка, 1 уп-ка	AJ839A	\$255	•	•						
HP Premier Flex LC/LC Multi-mode OM4 2 Fiber 50m Cable	QK737A	\$255	•							
Networking Expansion Upgrades										
HP B-series 8-24 Port SAN Switch Server Application Optimization LTU	TA756A	\$1,525	•							
Лицензия на HP StorageWorks B-series SAN Switch Adaptive Networking (8 – 24 портов)	T5524A	\$3,625	•							
HP MDS 8/12c Fabric Switch 12-port Upgrade LTU	TA804A	\$5,620		•						
Лицензии на обновление коммутатора HP B-series 8/12c SAN для BladeSystem c-Class, на 12 портов	T5517A	\$5,955	•							
Лицензия на обновление коммутатора HP StorageWorks B-series 8-24 Port SAN, версия Power Pack+	T5521A	\$7,345	•							
SAS Cables										
Монтажный комплект кабелей HP SAS Min Min 1x-2M	AE470A	\$130						•		
Внешний кабель HP Mini SAS 2 м	407339-B21	\$140						•		
Монтажный комплект кабелей HP StorageWorks SAS MIN MIN 1X 4M	AE465A	\$175						•		
Кабель для HP StorageWorks External Mini-SAS к 4x1 Mini-SAS, 2 м	AN975A	\$360						•		
Кабель для HP StorageWorks External Mini-SAS к 4x1 Mini-SAS, 4 м	AN976A	\$490						•		
Storage Controllers										
HP Smart Array P712m/256 6Gb 2-ports Int/2-ports Ext Mezzanine SAS Controller	488348-B21	\$630						•		
HP Smart Array P711m/1G 6Gb FBWC 4-ports Ext Mezzanine SAS Controller	513778-B21	\$1,460						•		
Приемопередатчики										
Трансивер HP 4 Гбита Shortwave B-series Fibre Channel 1 Pack SFP	AJ715A	\$200	•							
1 пакет трансиверов HP 4 Гбит Long Wave B-series 10 км Fibre Channel SFP	AK870A	EOL	•							
HP 8Gb Shortwave B-series Fibre Channel 1 Pack SFP+ Transceiver	AJ716B	\$200	•							
Трансивер HP MDS 9000 FC SFP+ ближнего действия, 8 Гбит	AJ906A	\$555		•						
Приемопередатчик коротких волн Cisco MDS9000 4 T6 FC SFP	AE379A	\$865		•						
1 пакет трансиверов HP 8 Гб Long Wave B-series 10 км Fibre Channel SFP+	AJ717A	\$1,670	•							
Пакет длинноволновых трансиверов HP серии B, 4 Гбит, 30 км Fibre Channel SFP	AN211A	\$1,740	•							
Трансивер HP MDS 9000 FC SFP+ дальнего действия, 8 Гбит	AJ907A	\$3,775		•						
Комплект приемопередатчика длинных волн HP B-series 8 T6 25 км Fibre Channel SFP+	AW538A	\$6,540	•							

Quick Reference Compatibility Guide

Look here for a listing of all accessory, supply and essential CarePacks available for your base HP products

Product options	Part number	lp	Brocade 8Gb SAN Switch for HP BladeSystem c-Class	Cisco MDS 8Gb Fabric Switch for HP BladeSystem c-Class	HP 6120G/XG Ethernet Blade Switch	HP 6125G Ethernet Blade Switch	HP 6125G/XG Ethernet Blade Switch	HP 6Gb SAS Switch for HP BladeSystem c-Class	HP InfiniBand FDR Switch for BladeSystem c-Class	HP ProCurve 6120XG Blade Switch for Integrity Servers
Hardware Software Combo Support Services										
HP 3 year Next business day 3GB SAS BL Switch Proact Care Service	HX413E	\$493						•		
HP 3 year Next business day with Defective Media Retention 3GB SAS BL Switch Proactive Care Service	HX504E	\$493						•		
HP 4 year Next business day 3GB SAS BL Switch Proact Care Service	HX414E	\$687						•		
HP 4 year Next business day with Defective Media Retention 3GB SAS BL Switch Proactive Care Service	HX505E	\$687						•		
HP 3 year 4 hour 24x7 with DMR 3GB SAS BL Switch Proactive Care Service	U1F64E	\$803						•		
HP 3y 4h 24x7 3Gb SAS BL Sw ProACare Sup	U4C05E	\$803						•		
HP 5 year Next business day 3GB SAS BL Switch Proact Care Service	HX415E	\$872						•		
HP 5 year Next business day with Defective Media Retention 3GB SAS BL Switch Proactive Care Service	HX506E	\$872						•		
HP 1 Year Post Warranty Support Plus 8/24c SAN Switch Power Pack Service	UL252PE	\$953	•							
HP 3 year Next business day with DMR Dual Pack 3GB SAS 8 Port Switch Proactive Care Service	HX501E	\$987						•		
HP 3 year Next business day Dual Pack 3GB SAS 8 P Switch Proact Care Service	HX410E	\$987						•		
HP 3 year 6 hour Call to repair 24x7 3GB SAS BL Switch Proactive Care Service	U2B97E	\$1,085						•		
HP 3 year 6 hour Call to repair 24x7 with DMR 3GB SAS BL Switch Proactive Care Service	U3F76E	\$1,085						•		
HP 4 year 4 hour 24x7 with Defective Media Retention 3GB SAS BL Switch Proactive Care Service	U1F65E	\$1,092						•		
HP 4y 4h 24x7 3Gb SAS BL Sw ProACare Sup	U4C06E	\$1,092						•		
HP 1 Year Post Warranty Support Plus 24 8/24c SAN Switch Power Pack Service	UL253PE	\$1,225	•							
HP 3 year Next business day B Series 4/24 c-class San Switch Proact Care Service	HX425E	\$1,363	•							
HP 5 year 4 hour 24x7 with Defective Media Retention 3GB SAS BL Switch Proactive Care Service	U1F66E	\$1,369						•		
HP 3 year Next business day MDS 8/12c 8/24C Fabric Software Proactive Care Service	HX472E	\$1,372		•						
HP 4 year Next business day with DMR Dual Pack 3GB SAS 8 Port Switch Proactive Care Service	HX502E	\$1,372						•		
HP 4 year Next business day Dual Pack 3GB SAS 8 P Switch Proact Care Service	HX411E	\$1,372						•		
HP 3 year Next business day ProLiant Infiniband Proactive Care Service	U6L08E	\$1,449							•	
HP 4 year 6 hour Call to repair 24x7 with DMR 3GB SAS BL Switch Proactive Care Service	U3F77E	\$1,461						•		
HP 4 year 6 hour Call to repair 24x7 3GB SAS BL Switch Proactive Care Service	U2B98E	\$1,461						•		
HP 3 year 4 hour 24x7 with DMR Dual Pack 3GB SAS 8 P Switch Proactive Care Service	U1F61E	\$1,608						•		
HP3y4h24x7DualPk3GbSAS BLSw ProACare Suo	U4C09E	\$1,608						•		
HP 5 year Next business day with DMR Dual Pack 3GB SAS 8 Port Switch Proactive Care Service	HX503E	\$1,743						•		

Quick Reference Compatibility Guide

Look here for a listing of all accessory, supply and essential CarePacks available for your base HP products

Product options	Part number	lp	Brocade 8Gb SAN Switch for HP BladeSystem c-Class	Cisco MDS 8Gb Fabric Switch for HP BladeSystem c-Class	HP 6120G/XG Ethernet Blade Switch	HP 6125G Ethernet Blade Switch	HP 6125G/XG Ethernet Blade Switch	HP 6Gb SAS Switch for HP BladeSystem c-Class	HP InfiniBand FDR Switch for BladeSystem c-Class	HP ProCurve 6120XG Blade Switch for Integrity Servers
HP 5 year Next business day Dual Pack 3GB SAS 8 P Switch Proact Care Service	HX412E	\$1,743						•		
HP 5 year 6 hour Call to repair 24x7 with DMR 3GB SAS BL Switch Proactive Care Service	U3F78E	\$1,823						•		
HP 5 year 6 hour Call to repair 24x7 3GB SAS BL Switch Proactive Care Service	U2B99E	\$1,823						•		
HP 4 year Next business day B Series 4/24 c-class San Switch Proact Care Service	HX426E	\$1,892	•							
HP 4 year Next business day with DMR B Series 4/24 c-class San Switch Proactive Care Service	HX517E	\$1,892	•							
HP 4 year Next business day MDS 8/12c 8/24C Fabric Software Proactive Care Service	HX476E	\$1,904		•						
HP 4 year Next business day ProLiant Infiniband Proactive Care Service	U6L11E	\$2,020							•	
HP 3 year 6 hour Call to repair 24x7 with DMR Dual Pack 3GB SAS 8 P Switch Proactive Care Service	U3F73E	\$2,172						•		
HP 3 year 6 hour Call to repair 24x7 Dual Pack 3GB SAS 8 P Switch Proactive Care Service	U2B93E	\$2,172						•		
HP 4 year 4 hour 24x7 with DMR Dual Pack 3GB SAS 8 P Switch Proactive Care Service	U1F62E	\$2,184						•		
HP4y4h24x7DualPk3GbSAS BLSw ProACare Suo	U4C10E	\$2,184						•		
HP 3 year 4 hour 24x7 with DMR B Series 4/24 c-class San Switch Proactive Care Service	U1F76E	\$2,214	•							
HP 3 year 4 hour 24x7 B Series 4/24 c-class San Switch Proactive Care Service	U3F43E	\$2,214	•							
HP 3 year 4 hour 24x7 MDS 8/12c 8/24C Fabric Software Proactive Care Service	U0X56E	\$2,232		•						
HP 3 year 4 hour 24x7 with DMR MDS 8/12c 8/24C Fabric Software Proactive Care Service	U2B96E	\$2,232		•						
HP 3 year 4 hour 24x7 ProLiant Infiniband Proactive Care Service	U6L09E	\$2,376							•	
HP 5 year Next business day B Series 4/24 c-class San Switch Proact Care Service	HX427E	\$2,405	•							
HP 5 year Next business day with DMR B Series 4/24 c-class San Switch Proactive Care Service	HX518E	\$2,405	•							
HP 5 year Next business day MDS 8/12c 8/24C Fabric Software Proactive Care Service	U2D03E	\$2,422		•						
HP 5 year Next business day ProLiant Infiniband Proactive Care Service	U6L14E	\$2,568							•	
HP 5 year 4 hour 24x7 with DMR Dual Pack 3GB SAS 8 P Switch Proactive Care Service	U1F63E	\$2,740						•		
HP 3 Years Support Plus 8/24c SAN Switch Power Pack Service	UL246E	\$2,757	•							
HP 4 year 6 hour Call to repair 24x7 with DMR Dual Pack 3GB SAS 8 P Switch Proactive Care Service	U3F74E	\$2,923						•		
HP 4 year 6 hour Call to repair 24x7 Dual Pack 3GB SAS 8 P Switch Proactive Care Service	U2B94E	\$2,923						•		
HP 3 year 6 hour Call to repair 24x7 B Series 4/24 c-class San Switch Proactive Care Service	U2C13E	\$2,988	•							
HP 3 year 6 hour Call to repair 24x7 with DMR B Series 4/24 c-class San Switch Proactive Care Serv	U3F84E	\$2,988	•							

Quick Reference Compatibility Guide

Look here for a listing of all accessory, supply and essential CarePacks available for your base HP products

Product options	Part number	lp	Brocade 8Gb SAN Switch for HP BladeSystem c-Class	Cisco MDS 8Gb Fabric Switch for HP BladeSystem c-Class	HP 6120G/XG Ethernet Blade Switch	HP 6125G Ethernet Blade Switch	HP 6125G/XG Ethernet Blade Switch	HP 6Gb SAS Switch for HP BladeSystem c-Class	HP InfiniBand FDR Switch for BladeSystem c-Class	HP ProCurve 6120XG Blade Switch for Integrity Servers
HP 4 year 4 hour 24x7 B Series 4/24 c-class San Switch Proactive Care Service	U3F44E	\$3,008	•							
HP 4 year 4 hour 24x7 with DMR B Series 4/24 c-class San Switch Proactive Care Service	U1F77E	\$3,008	•							
HP 3 year 6 hour Call to repair 24x7 with DMR MDS 8/12c 8/24C Fabric Software Proactive Care Service	U2C86E	\$3,016		•						
HP 3 year 6 hour Call to repair 24x7 MDS 8/12c 8/24C Fabric Software Proactive Care Service	U2C36E	\$3,016		•						
HP 4 year 4 hour 24x7 MDS 8/12c 8/24C Fabric Software Proactive Care Service	U0X60E	\$3,033		•						
HP 4 year 4 hour 24x7 with DMR MDS 8/12c 8/24C Fabric Software Proactive Care Service	U2C00E	\$3,033		•						
HP 4 year 4 hour 24x7 ProLiant Infiniband Proactive Care Service	U6L12E	\$3,232							•	
HP 3 Years Support Plus 24 8/24c SAN Switch Power Pack Service	UL247E	\$3,548	•							
HP 5 year 6 hour Call to repair 24x7 with DMR Dual Pack 3GB SAS 8 P Switch Proactive Care Service	U3F75E	\$3,645						•		
HP 5 year 6 hour Call to repair 24x7 Dual Pack 3GB SAS 8 P Switch Proactive Care Service	U2B95E	\$3,645						•		
HP 5 year 4 hour 24x7 with DMR B Series 4/24 c-class San Switch Proactive Care Service	U1F78E	\$3,774	•							
HP 5 year 4 hour 24x7 B Series 4/24 c-class San Switch Proactive Care Service	U3F45E	\$3,774	•							
HP 5 year 4 hour 24x7 with DMR MDS 8/12c 8/24C Fabric Software Proactive Care Service	U2C04E	\$3,804		•						
HP 5 year 4 hour 24x7 MDS 8/12c 8/24C Fabric Software Proactive Care Service	U0X64E	\$3,804		•						
HP 4 Years Support Plus 8/24c SAN Switch Power Pack Service	UL248E	\$3,958	•							
HP 4 year 6 hour Call to repair 24x7 B Series 4/24 c-class San Switch Proactive Care Service	U2C14E	\$4,021	•							
HP 4 year 6 hour Call to repair 24x7 with DMR B Series 4/24 c-class San Switch Proactive Care Serv	U3F85E	\$4,021	•							
HP 5 year 4 hour 24x7 ProLiant Infiniband Proactive Care Service	U6L15E	\$4,050							•	
HP 4 year 6 hour Call to repair 24x7 MDS 8/12c 8/24C Fabric Software Proactive Care Service	U2C40E	\$4,058		•						
HP 4 year 6 hour Call to repair 24x7 with DMR MDS 8/12c 8/24C Fabric Software Proactive Care Service	U2C90E	\$4,058		•						
HP 3 year Next business day with DMR B Series 8/24c SAN Switch Power Pack c-class Proactive Care Serv	U3G65E	\$4,102	•							
HP 3 year Next business day B Series 8/24c SAN Switch Power Pack c-class Proactive Care Service	U3G34E	\$4,102	•							
HP 3 year 4 hour 24x7 with DMR B Series 8/24c SAN Switch Power Pack c-class Proactive Care Service	U2E91E	\$4,908	•							
HP 3 year 4 hour 24x7 B Series 8/24c SAN Switch Power Pack c-class Proactive Care Service	U2E13E	\$4,908	•							

Quick Reference Compatibility Guide

Look here for a listing of all accessory, supply and essential CarePacks available for your base HP products

Product options	Part number	lp	Brocade 8Gb SAN Switch for HP BladeSystem c-Class	Cisco MDS 8Gb Fabric Switch for HP BladeSystem c-Class	HP 6120G/XG Ethernet Blade Switch	HP 6125G Ethernet Blade Switch	HP 6125G/XG Ethernet Blade Switch	HP 6Gb SAS Switch for HP BladeSystem c-Class	HP InfiniBand FDR Switch for BladeSystem c-Class	HP ProCurve 6120XG Blade Switch for Integrity Servers
HP 4 Years Support Plus 24 8/24c SAN Switch Power Pack Service	UL249E	\$4,995	•							
HP 5 year 6 hour Call to repair 24x7 with DMR B Series 4/24 c-class San Switch Proactive Care Serv	U3F86E	\$5,016	•							
HP 5 year 6 hour Call to repair 24x7 B Series 4/24 c-class San Switch Proactive Care Service	U2C15E	\$5,016	•							
HP 5 year 6 hour Call to repair 24x7 with DMR MDS 8/12c 8/24C Fabric Software Proactive Care Service	U3E68E	\$5,062		•						
HP 5 year 6 hour Call to repair 24x7 MDS 8/12c 8/24C Fabric Software Proactive Care Service	U2C48E	\$5,062		•						
HP 5 Years Support Plus 8/24c SAN Switch Power Pack Service	UL250E	\$5,109	•							
HP 3 year 6 hour CTR 24x7 with DMR B Series 8/24c SAN Switch Power Pack c-class Proactive Care Serv	U2G38E	\$5,598	•							
HP 4 year Next business day withDMR B Series 8/24c SAN Switch Power Pack c-class Proactive Care Serv	U3G66E	\$5,716	•							
HP 4 year Next business day B Series 8/24c SAN Switch Power Pack c-class Proactive Care Service	U3G35E	\$5,716	•							
HP 3 year 6 hour CTR 24x7 B Series 8/24c SAN Switch Power Pack c-class Proactive Care Service	U2F60E	\$5,728	•							
HP 5 Years Support Plus 24 8/24c SAN Switch Power Pack Service	UL251E	\$6,379	•							
HP 4 year 6 hour CTR 24x7 B Series 8/24c SAN Switch Power Pack c-class Proactive Care Service	U2F61E	\$6,537	•							
HP 4 year 4 hour 24x7 with DMR B Series 8/24c SAN Switch Power Pack c-class Proactive Care Service	U2E92E	\$6,769	•							
HP 4 year 4 hour 24x7 B Series 8/24c SAN Switch Power Pack c-class Proactive Care Service	U2E14E	\$6,769	•							
HP 5 year Next business day B Series 8/24c SAN Switch Power Pack c-class Proactive Care Service	U3G36E	\$7,264	•							
HP 5 year Next business day withDMR B Series 8/24c SAN Switch Power Pack c-class Proactive Care Serv	U3G67E	\$7,264	•							
HP 4 year 6 hour CTR 24x7 with DMR B Series 8/24c SAN Switch Power Pack c-class Proactive Care Serv	U2G39E	\$7,846	•							
HP 5 year 4 hour 24x7 with DMR B Series 8/24c SAN Switch Power Pack c-class Proactive Care Service	U2E93E	\$8,552	•							
HP 5 year 4 hour 24x7 B Series 8/24c SAN Switch Power Pack c-class Proactive Care Service	U2E15E	\$8,552	•							
HP 5 year 6 hour CTR 24x7 with DMR B Series 8/24c SAN Switch Power Pack c-class Proactive Care Serv	U2G40E	\$9,876	•							
HP 5 year 6 hour CTR 24x7 B Series 8/24c SAN Switch Power Pack c-class Proactive Care Service	U2F62E	\$9,876	•							
Hardware Support Services										
HP 1 Year Post Warranty Next business day 3GB SAS BL Switch Hardware Support	UM514PE	\$139						•		

Quick Reference Compatibility Guide

Look here for a listing of all accessory, supply and essential CarePacks available for your base HP products

Product options	Part number	hp	Brocade 8Gb SAN Switch for HP BladeSystem c-Class	Cisco MDS 8Gb Fabric Switch for HP BladeSystem c-Class	HP 6120G/XG Ethernet Blade Switch	HP 6125G Ethernet Blade Switch	HP 6125G/XG Ethernet Blade Switch	HP 6Gb SAS Switch for HP BladeSystem c-Class	HP InfiniBand FDR Switch for BladeSystem c-Class	HP ProCurve 6120XG Blade Switch for Integrity Servers
HP 1 year 4 hour 13x5 HP MDS 8/12c and 8/24c Fabric Switch Hardware Support	HN929E	\$212		•						
HP 1 Year Post Warranty 4 Hour Mo - Fr extended business hours 3GB SAS BL Switch HW Support	UM515PE	\$214						•		
HP 1 Year Post Warranty 4 Hour 24 hours days 1-7 3GB SAS BL Switch Hardware Support	UM516PE	\$245						•		
HP 3 Years Next business day 3GB SAS BL Switch Hardware Support	UL960E	\$265						•		
HP 1 year Post Warranty Next business day Dual 3GB SAS BL Switch Hardware Support	UM533PE	\$277						•		
HP 1 year 4 hour 24x7 HP MDS 8/12c and 8/24c Fabric Switch Hardware Support	HN930E	\$296		•						
HP 1 Year Post Warranty 6 Hour 24x7 Call-To-Repair 3GB SAS BL Switch Hardware Support	UM517PE	\$341						•		
HP 1 year Post Warranty Next business day HP MDS 8/12c and 8/24c Fabric Switch Hardware Support	HN976PE	\$384		•						
HP 4 Years Next business day 3GB SAS BL Switch Hardware Support	UL964E	\$391						•		
Послегарантийное обслуживание, выезд на место на следующий рабочий день, поддержка оборудования, 1 год	UE722PE	\$391	•							
Послегарантийное обслуживание, выезд на место на следующий рабочий день, поддержка оборудования, 1 год	UF384PE	\$421							•	
HP 1 year Post Warranty 4 Hour Mo - Fr extended business hours Dual 3GB SAS BL Switch HW Support	UM534PE	\$429						•		
HP 2 year Post Warranty 4 hour 24x7 3GB SAS Blade Switch Hardware Support	UT284PE	\$485						•		
HP 3 Years 4 Hour Monday - Friday extended business hours 3GB SAS BL Switch Hardware Support	UL961E	\$488						•		
HP 1 year Post Warranty 4 Hour 24 hours days 1-7 Dual 3GB SAS BL Switch Hardware Support	UM535PE	\$490						•		
HP 5 Years Next business day 3GB SAS BL Switch Hardware Support	UL968E	\$510						•		
HP 3 year Next business day Dual 3GB SAS BL Switch Hardware Support	UM521E	\$531						•		
HP 1 year 6 hour 24x7 Call To Repair HP MDS 8/12c and 8/24c Fabric Switch Hardware Support	HN931E	\$565		•						
HP 3 Years 4 Hour 24 hours days 1-7 3GB SAS BL Switch Hardware Support	UL962E	\$575						•		
HP 1 year Post Warranty 4 hour 13x5 HP MDS 8/12c and 8/24c Fabric Switch Hardware Support	HN978PE	\$596		•						
Послегарантийное обслуживание, реагирование в течение 4-х часов, обслуживание 5 дней в неделю по 13 часов, поддержка оборудования, 1 год	UE723PE	\$607	•							
Послегарантийное обслуживание, реагирование в течение 4-х часов, обслуживание 5 дней в неделю по 13 часов, поддержка оборудования, 1 год	UF385PE	\$654							•	
HP 3 year 24x7 24 hour Call to Repair SAS Blade Switch Hardware Support	UT098E	\$656						•		
HP 2 year Post Warranty 6 hour 24x7 Call to Repair 3GB SAS Blade Switch Hardware Support	UT285PE	\$677						•		

Quick Reference Compatibility Guide

Look here for a listing of all accessory, supply and essential CarePacks available for your base HP products

Product options	Part number	Ip	Brocade 8Gb SAN Switch for HP BladeSystem c-Class	Cisco MDS 8Gb Fabric Switch for HP BladeSystem c-Class	HP 6120G/XG Ethernet Blade Switch	HP 6125G Ethernet Blade Switch	HP 6125G/XG Ethernet Blade Switch	HP 6Gb SAS Switch for HP BladeSystem c-Class	HP InfiniBand FDR Switch for BladeSystem c-Class	HP ProCurve 6120XG Blade Switch for Integrity Servers
HP 4 Years 4 Hour Monday - Friday extended business hours 3GB SAS BL Switch Hardware Support	UL965E	\$680						•		
HP 1 year Post Warranty 4 hour 24x7 HP MDS 8/12c and 8/24c Fabric Switch Hardware Support	HN980PE	\$680		•						
HP 1 year Post Warranty 6 Hour 24x7 Call-To-Repair Dual 3GB SAS BL Switch Hardware Support	UM536PE	\$684						•		
Послегарантийное обслуживание, реагирование в течение 4-х часов, обслуживание на месте круглосуточно без выходных, поддержка оборудования, 1 год	UE724PE	\$693	•							
Обслуживание на месте на следующий рабочий день, поддержка оборудования, 3 года	UE436E	\$730	•							
HP 3 year Next business day HP MDS 8/12c and 8/24c Fabric Switch Hardware Support	HN934E	\$739		•						
Послегарантийное обслуживание, реагирование в течение 4-х часов, обслуживание на месте круглосуточно без выходных, поддержка оборудования, 1 год	UF386PE	\$746							•	
HP 4 year Next business day Dual 3GB SAS BL Switch Hardware Support	UM525E	\$781						•		
Обслуживание на месте на следующий рабочий день, поддержка оборудования, 3 года	UA245E	\$787							•	
HP 4 Years 4 Hour 24 hours days 1-7 3GB SAS BL Switch Hardware Support	UL966E	\$796						•		
HP 3 Years 6 Hour 24x7 Call-To-Repair 3GB SAS BL Switch Hardware Support	UL963E	\$858						•		
HP 5 Years 4 Hour Monday - Friday extended business hours 3GB SAS BL Switch Hardware Support	UL969E	\$866						•		
HP 4 year 24x7 24 hour Call to Repair SAS Blade Switch Hardware Support	UT099E	\$902						•		
HP 1 year Post Warranty 6 hour Call To Repair HP MDS 8/12c and 8/24c Fabric Switch Hardware Support	HN982PE	\$949		•						
Послегарантийное обслуживание, устранение неисправности в течение 6 часов с момента запроса о ремонте, круглосуточное обслуживание без выходных, поддержка оборудования, 1 год	UE725PE	\$968	•							
HP 2 year Post Warranty 4 hour 24x7 Dual Pack 3Gb SAS BL Switch Hardware Support	UT286PE	\$970						•		
HP 3 year 4 Hour Monday - Friday extended business hours Dual 3GB SAS BL Switch Hardware Support	UM522E	\$974						•		
HP 5 Years 4 Hour 24 hours days 1-7 3GB SAS BL Switch Hardware Support	UM512E	\$1,007						•		
HP 5 year Next business day Dual 3GB SAS BL Switch Hardware Support	UM529E	\$1,019						•		
Обслуживание на месте на следующий рабочий день, поддержка оборудования, 4 года	UE440E	\$1,072	•							
HP 4 year Next business day HP MDS 8/12c and 8/24c Fabric Switch Hardware Support	HN948E	\$1,084		•						
HP 5 year 24x7 24 hour Call to Repair SAS Blade Switch Hardware Support	UT100E	\$1,136						•		

Quick Reference Compatibility Guide

Look here for a listing of all accessory, supply and essential CarePacks available for your base HP products

Product options	Part number	hp	Brocade 8Gb SAN Switch for HP BladeSystem c-Class	Cisco MDS 8Gb Fabric Switch for HP BladeSystem c-Class	HP 6120G/XG Ethernet Blade Switch	HP 6125G Ethernet Blade Switch	HP 6125G/XG Ethernet Blade Switch	HP 6Gb SAS Switch for HP BladeSystem c-Class	HP InfiniBand FDR Switch for BladeSystem c-Class	HP ProCurve 6120XG Blade Switch for Integrity Servers
HP 3 year 4 Hour 24 hours days 1-7 Dual 3GB SAS BL Switch Hardware Support	UM523E	\$1,152						•		
Обслуживание на месте на следующий рабочий день, поддержка оборудования, 4 года	UH737E	\$1,155							•	
HP 4 Years 6 Hour 24x7 Call-To-Repair 3GB SAS BL Switch Hardware Support	UL967E	\$1,165						•		
HP 2 year Post Warranty 4 hour 24x7 8/24 SAN Switch Hardware Support	UT292PE	\$1,282	•							
HP 3 year 24x7 24 hour Call to Repair Dual SAS Blade Switch Hardware Support	UT101E	\$1,313						•		
Реагирование с выездом на место в течение 4-х часов, 13 часов в день 5 дней в неделю, поддержка оборудования, 3 года	UE437E	\$1,339	•							
HP 2 year Post Warranty 4 hour 24x7 HP MDS 8/12c and 8/24c Fabric Switch Hardware Support	HN988PE	\$1,347		•						
HP 2 year Post Warranty 6 hour 24x7 Call to Repair Dual Pack 3Gb SAS BL Switch Hardware Support	UT287PE	\$1,353						•		
HP 3 year 4 hour 13x5 HP MDS 8/12c and 8/24c Fabric Switch Hardware Support	HN936E	\$1,353		•						
HP 4 year 4 Hour Monday - Friday extended business hours Dual 3GB SAS BL Switch Hardware Support	UM526E	\$1,361						•		
Обслуживание на месте на следующий рабочий день, поддержка оборудования, 5 лет	UE444E	\$1,399	•							
HP 5 year Next business day HP MDS 8/12c and 8/24c Fabric Switch Hardware Support	HN962E	\$1,416		•						
Реагирование с выездом на место в течение 4-х часов, 13 часов в день 5 дней в неделю, поддержка оборудования, 3 года	UA246E	\$1,449							•	
HP 5 Years 6 Hour 24x7 Call-To-Repair 3GB SAS BL Switch Hardware Support	UM513E	\$1,461						•		
Обслуживание на месте на следующий рабочий день, поддержка оборудования, 5 лет	UH741E	\$1,509							•	
Реагирование с выездом на место в течение 4-х часов, круглосуточное обслуживание без выходных, поддержка оборудования, 3 года	UE438E	\$1,581	•							
HP 4 year 4 Hour 24 hours days 1-7 Dual 3GB SAS BL Switch Hardware Support	UM527E	\$1,593						•		
HP 3 year 4 hour 24x7 HP MDS 8/12c and 8/24c Fabric Switch Hardware Support	HN938E	\$1,599		•						
Реагирование с выездом на место в течение 4-х часов, круглосуточное обслуживание без выходных, поддержка оборудования, 3 года	UA247E	\$1,714							•	
HP 3 year 6 Hour 24x7 Call-To-Repair Dual 3GB SAS BL Switch Hardware Support	UM524E	\$1,716						•		
HP 5 year 4 Hour Monday - Friday extended business hours Dual 3GB SAS BL Switch Hardware Support	UM530E	\$1,730						•		
HP 2 year Post Warranty 6 hour 24x7 Call to Repair 8/24 SAN Switch Hardware Support	UT293PE	\$1,786	•							
HP 4 year 24x7 24 hour Call to Repair Dual SAS Blade Switch Hardware Support	UT102E	\$1,805						•		
HP 3 year 24 hour 24x7 Call To Repair HP MDS 8/12c and 8/24c Fabric Switch Hardware Support	HN940E	\$1,823		•						

Quick Reference Compatibility Guide

Look here for a listing of all accessory, supply and essential CarePacks available for your base HP products

Product options	Part number	lp	Brocade 8Gb SAN Switch for HP BladeSystem c-Class	Cisco MDS 8Gb Fabric Switch for HP BladeSystem c-Class	HP 6120G/XG Ethernet Blade Switch	HP 6125G Ethernet Blade Switch	HP 6125G/XG Ethernet Blade Switch	HP 6Gb SAS Switch for HP BladeSystem c-Class	HP InfiniBand FDR Switch for BladeSystem c-Class	HP ProCurve 6120XG Blade Switch for Integrity Servers
HP 3 year 24x7 24 hour Call to Repair 8/24 SAN Switch Hardware Support	UT158E	\$1,823	•							
Реагирование с выездом на место в течение 4-х часов, обслуживание 5 дней в неделю по 13 часов, поддержка оборудования, 4 года	UE441E	\$1,870	•							
HP 2 year PostWarranty 6 hour 24x7 Call To Repair MDS 8/12c and 8/24c Fabric Switch Hardware Support	HN990PE	\$1,880		•						
HP 4 year 4 hour 13x5 HP MDS 8/12c and 8/24c Fabric Switch Hardware Support	HN950E	\$1,891		•						
HP 5 year 4 Hour 24 hours days 1-7 Dual 3GB SAS BL Switch Hardware Support	UM531E	\$2,015						•		
Реагирование с выездом на место в течение 4-х часов, обслуживание 5 дней в неделю по 13 часов, поддержка оборудования, 4 года	UH738E	\$2,020							•	
Реагирование с выездом на место в течение 4-х часов, круглосуточное обслуживание без выходных, поддержка оборудования, 4 года	UE442E	\$2,188	•							
HP 4 year 4 hour 24x7 HP MDS 8/12c and 8/24c Fabric Switch Hardware Support	HN952E	\$2,213		•						
HP 5 year 24x7 24 hour Call to Repair Dual SAS Blade Switch Hardware Support	UT103E	\$2,274						•		
HP 4 year 6 Hour 24x7 Call-To-Repair Dual 3GB SAS BL Switch Hardware Support	UM528E	\$2,332						•		
Устранение неисправности в течение 6 часов с момента запроса о ремонте, круглосуточное обслуживание без выходных, поддержка оборудования, 3 года	UE439E	\$2,355	•							
Реагирование с выездом на место в течение 4-х часов, круглосуточное обслуживание без выходных, поддержка оборудования, 4 года	UH739E	\$2,366							•	
Реагирование с выездом на место в течение 4-х часов, 13 часов в день 5 дней в неделю, поддержка оборудования, 5 лет	UE445E	\$2,376	•							
HP 3 year 6 hour 24x7 Call To Repair HP MDS 8/12c and 8/24c Fabric Switch Hardware Support	HN942E	\$2,383		•						
HP 5 year 4 hour 13x5 HP MDS 8/12c and 8/24c Fabric Switch Hardware Support	HN964E	\$2,404		•						
HP 4 year 24x7 24 hour Call to Repair 8/24 SAN Switch Hardware Support	UT159E	\$2,506	•							
HP 4 year 24 hour 24x7 Call To Repair HP MDS 8/12c and 8/24c Fabric Switch SSD Hardware Support	HN954E	\$2,506		•						
Реагирование с выездом на место в течение 4-х часов, 13 часов в день 5 дней в неделю, поддержка оборудования, 5 лет	UH742E	\$2,568							•	
Реагирование с выездом на место в течение 4-х часов, круглосуточное обслуживание без выходных, поддержка оборудования, 5 лет	UE446E	\$2,768	•							
HP 5 year 4 hour 24x7 HP MDS 8/12c and 8/24c Fabric Switch Hardware Support	HN966E	\$2,798		•						
HP 5 year 6 Hour 24x7 Call-To-Repair Dual 3GB SAS BL Switch Hardware Support	UM532E	\$2,920						•		

Quick Reference Compatibility Guide

Look here for a listing of all accessory, supply and essential CarePacks available for your base HP products

Product options	Part number	lp	Brocade 8Gb SAN Switch for HP BladeSystem c-Class	Cisco MDS 8Gb Fabric Switch for HP BladeSystem c-Class	HP 6120G/XG Ethernet Blade Switch	HP 6125G Ethernet Blade Switch	HP 6125G/XG Ethernet Blade Switch	HP 6Gb SAS Switch for HP BladeSystem c-Class	HP InfiniBand FDR Switch for BladeSystem c-Class	HP ProCurve 6120XG Blade Switch for Integrity Servers
Реагирование с выездом на место в течение 4-х часов, круглосуточное обслуживание без выходных, поддержка оборудования, 5 лет	UH743E	\$2,991								•
HP 5 year 24 hour 24x7 Call To Repair HP MDS 8/12c and 8/24c Fabric Switch Hardware Support	HN968E	\$3,158		•						
HP 5 year 24x7 24 hour Call to Repair 8/24 SAN Switch Hardware Support	UT160E	\$3,158	•							
Устранение неисправности в течение 6 часов с момента запроса о ремонте круглосуточно без выходных, поддержка оборудования, 4 года	UE443E	\$3,201	•							
HP 4 year 6 hour 24x7 Call To Repair HP MDS 8/12c and 8/24c Fabric Switch Hardware Support	HN956E	\$3,238		•						
Устранение неисправности в течение 6 часов с момента запроса о ремонте, круглосуточное обслуживание без выходных, поддержка оборудования, 5 лет	UE447E	\$4,011	•							
HP 5 year 6 hour 24x7 Call To Repair HP MDS 8/12c and 8/24c Fabric Switch Hardware Support	HN970E	\$4,056		•						
Software Support Services										
HP 5 year 4 hour 24x7 3Gb SAS BL Switch Proactive Care Service	U3F33E	\$1,369						•		
HP 5 year 24x7 Software MDS 9100 Ent Proactive Care Service	U3F25E	\$1,372		•						
HP 5 year 24x7 Software MDS 9200 Ent Proactive Care Service	U3F26E	\$1,904		•						
HP 5 year Next business day with Defective Media Retention MDS 8/12c 8/24C Fabric Sw ProCare Service	U3F27E	\$2,422		•						
HP 5 year 24x7 Dual Pack 3Gb SAS 8 port Switch Proactive Care Service	U3F30E	\$2,740						•		
Услуги по обучению										
HP Care Pack Service for Storage Training	HF383E	\$355	•	•				•		
Услуги по установке аппаратных средств										
Установка 1 сервера HP/Proliant (каждая работа)	HC046E	\$402								•
Установка системы хранения (каждая работа)	U5988E	\$458	•					•		

Quick Reference Compatibility Guide

Look here for a listing of all accessory, supply and essential CarePacks available for your base HP products

Product options	Part number	hp	Mellanox SX1018HP Ethernet Switch	Блейд-коммутатор Cisco Catalyst 3020 для BladeSystem c-Class	Блейд-коммутатор HP GbE2c Layer 2/3 Ethernet	Блейд-коммутатор HP Procurve 6120XG	Блейд-коммутатор HP StorageWorks 3 Гбит SAS	Блейд-коммутаторы Cisco Catalyst 3120G и Cisco Catalyst 3120X для HP	Коммутатор HP Ethernet Blade Switch 1/10 Гб для c-Class BladeSystem
Direct Attach Cables									
Кабель прямого подключения HP X242 SFP+ SFP+ 1 м	J9281B	\$181					•		
Кабель прямого подключения HP X242 SFP+ SFP+ 3 м	J9283B	\$273					•		
Кабель прямого подключения HP X242 SFP+ SFP+ 7 м	J9285B	\$360					•		
HP X242 10G SFP+ to SFP+ 10m Direct Attach Copper Cable	J9286B	\$463					•		
Fiber Cables									
Сетевой кабель HP 0,5 метра, мультирежимный OM3 50/125um LC/LC 8 Гб FC, 10GbE, лазерная обработка, 1 уп-ка	AJ833A	\$75					•		
SAS RAID Controllers									
HP Smart Array P700m/512 4-ports Ext PCIe x8 SAS Controller	508226-B21	\$1,030					•		
Storage Rackmount/Rail Kits									
Комплект стойки для ленточного автозагрузчика HP StorageWorks 1/8 G2	AH166A	\$150					•		
Варианты BladeSystem класса C									
Подключаемая система HP BladeSystem c-Class малого форм-фактора 0,5 м 10GbE, медный кабель	487649-B21	N/A					•		
Подключаемая система HP BladeSystem c-Class малого форм-фактора 3 м 10GbE, медный кабель	487655-B21	N/A					•		
Сменный медный кабель для HP BladeSystem c-Class, SFF, 5 м, 10GbE	537963-B21	\$315					•		
Подключаемая система HP BladeSystem c-Class малого форм-фактора 1 м 10GbE, медный кабель	487652-B21	N/A					•		
Подключаемая система HP BladeSystem c-Class малого форм-фактора 7 м 10GbE, медный кабель	487658-B21	N/A					•		
Корпуса для накопителей									
Корпус HP StorageWorks MSA2000, два ввода/вывода, 3,5 дюйма, 12 приводов	AJ750A	\$3,500					•		
Приемопередатчики									
Трансивер HP X121 1G SFP RJ45 T	J8177C	\$286					•		
Трансивер HP X121 1G SFP LC SX	J4858C	\$435					•		
Трансивер HP X121 1G SFP LC LX	J4859C	\$896					•		
Трансивер HP X132 10G SFP+ LC LRM	J9152A	\$1,595					•		
HP X132 10G SFP+ LC SR Transceiver	J9150A	\$1,733					•		
Трансивер HP X132 10G SFP+ LC LR	J9151A	\$3,491					•		
Hardware Software Combo Support Services									
HP 3 year Next business day with Defective Media Retention 3GB SAS BL Switch Proactive Care Service	HX504E	\$493					•		
HP 3 year Next business day 3GB SAS BL Switch Proact Care Service	HX413E	\$493					•		
HP 4 year Next business day with Defective Media Retention 3GB SAS BL Switch Proactive Care Service	HX505E	\$687					•		
HP 4 year Next business day 3GB SAS BL Switch Proact Care Service	HX414E	\$687					•		

Quick Reference Compatibility Guide

Look here for a listing of all accessory, supply and essential CarePacks available for your base HP products

Product options	Part number	lp	Mellanox SX1018HP Ethernet Switch	Блейд-коммутатор Cisco Catalyst 3020 для BladeSystem c-Class	Блейд-коммутатор HP GbE2c Layer 2/3 Ethernet	Блейд-коммутатор HP Procurve 6120XG	Блейд-коммутатор HP StorageWorks 3 [Бит SAS	Блейд-коммутаторы Cisco Catalyst 3120G и Cisco Catalyst 3120X для HP	Коммутатор HP Ethernet Blade Switch 1/10Gb для c-Class BladeSystem
HP 3y 4h 24x7 3Gb SAS BL Sw ProACare Sup	U4C05E	\$803							
HP 3 year 4 hour 24x7 with DMR 3GB SAS BL Switch Proactive Care Service	U1F64E	\$803							
HP 5 year Next business day with Defective Media Retention 3GB SAS BL Switch Proactive Care Service	HX506E	\$872							
HP 5 year Next business day 3GB SAS BL Switch Proact Care Service	HX415E	\$872							
HP 4y 4h 24x7 3Gb SAS BL Sw ProACare Sup	U4C06E	\$1,092							
HP 4 year 4 hour 24x7 with Defective Media Retention 3GB SAS BL Switch Proactive Care Service	U1F65E	\$1,092							
HP 5 year 4 hour 24x7 with Defective Media Retention 3GB SAS BL Switch Proactive Care Service	U1F66E	\$1,369							
Hardware Support Services									
HP 1 Year Post Warranty Next business day 3GB SAS BL Switch Hardware Support	UM514PE	\$139							
HP 1 Year Post Warranty 4 Hour Mo - Fr extended business hours 3GB SAS BL Switch HW Support	UM515PE	\$214							
HP 1 Year Post Warranty 4 Hour 24 hours days 1-7 3GB SAS BL Switch Hardware Support	UM516PE	\$245							
HP 3 Years Next business day 3GB SAS BL Switch Hardware Support	UL960E	\$265							
HP 4 Years Next business day 3GB SAS BL Switch Hardware Support	UL964E	\$391							
HP 2 year Post Warranty 4 hour 24x7 3GB SAS Blade Switch Hardware Support	UT284PE	\$485							
HP 3 Years 4 Hour Monday - Friday extended business hours 3GB SAS BL Switch Hardware Support	UL961E	\$488							
HP 5 Years Next business day 3GB SAS BL Switch Hardware Support	UL968E	\$510							
HP 3 Years 4 Hour 24 hours days 1-7 3GB SAS BL Switch Hardware Support	UL962E	\$575							
HP 4 Years 4 Hour Monday - Friday extended business hours 3GB SAS BL Switch Hardware Support	UL965E	\$680							
HP 4 Years 4 Hour 24 hours days 1-7 3GB SAS BL Switch Hardware Support	UL966E	\$796							
HP 3 Years 6 Hour 24x7 Call-To-Repair 3GB SAS BL Switch Hardware Support	UL963E	\$858							
HP 5 Years 4 Hour Monday - Friday extended business hours 3GB SAS BL Switch Hardware Support	UL969E	\$866							
HP 5 Years 4 Hour 24 hours days 1-7 3GB SAS BL Switch Hardware Support	UM512E	\$1,007							
HP 5 year 24x7 24 hour Call to Repair SAS Blade Switch Hardware Support	UT100E	\$1,136							
HP 4 Years 6 Hour 24x7 Call-To-Repair 3GB SAS BL Switch Hardware Support	UL967E	\$1,165							
HP 5 Years 6 Hour 24x7 Call-To-Repair 3GB SAS BL Switch Hardware Support	UM513E	\$1,461							
Software Support Services									

Quick Reference Compatibility Guide

Look here for a listing of all accessory, supply and essential CarePacks available for your base HP products

Product options	Part number	hp	Mellanox SX1018HP Ethernet Switch	Блейд-коммутатор Cisco Catalyst 3020 для BladeSystem c-Class	Блейд-коммутатор HP GbE2c Layer 2/3 Ethernet	Блейд-коммутатор HP Procurve 6120XG	Блейд-коммутатор HP StorageWorks 3 Гбит SAS	Блейд-коммутаторы Cisco Catalyst 3120G и Cisco Catalyst 3120X для HP	Коммутатор HP Ethernet Blade Switch 1/10 Гб для c-Class BladeSystem
HP 5 year 4 hour 24x7 3GB SAS BL Switch Proactive Care Service	U3F33E	\$1,369					•		
Услуги по обучению									
HP Care Pack Service for Storage Training	HF383E	\$355					•		
Услуги по установке аппаратных средств									
Установка системы хранения (каждая работа)	U5988E	\$458					•		

HP 2TB SAP HANA Module BL680c Block

Warranty

- 61

- Warranty period - 3 Years
- Service location - On Site
- Service level - Hardware + Phone-in Assistance
- Response time - Next Day
- Installation included - No
- Applicable note(s) - 1,36

Standard Models	Part number	wc	lp
HP 2TB SAP HANA Module BL680c Block	A2E61A	61	\$69,024

The HP ProLiant BL2x220c G7, a breakthrough fabric and density server, offers industry leading networking capabilities with an embedded Mellanox QDR Infiniband solution. This gives customers a focused Infiniband networking environment to reduce cost and simplify network management. The combination of density and accelerated fabrics offers excellent performance, as well as leading



HP ProLiant BL2x220c G7 Server Blade

Standard features

- Flexible, High Performance Networking**

One embedded single-port Mellanox QDR Infiniband/Flex-10 network adapter per node dramatically reduces the cost of Infiniband networking in the data center

- Excellent Blade Density**

Combines two server nodes in one blade chassis to optimize compute performance

- Industry-Leading Management Tools**

Save time and conserve valuable IT resources by simplifying remote management with HP Integrated Lights-Out 3 (iLO 3)

- Memory, maximum: 96 GB
- Memory slots: 6 DIMM slots
- Memory protection features: Advanced ECC
- Memory type: PC3-10600 DDR3 RDIMMs and UDIMMs
- Network controller: (1) 1GbE NC362i 2 Ports; (1) 10GbE NC543i Flex-10/QDR IB 1 Port
- Power supply type: Enclosure-based power
- Number of processors: 2 or 1
- Processor core available: 6 or 4
- Processor speed: 3.20 GHz
- Processor family: Intel® Xeon® 5600 series

Standard Models	Part number	wc	lp
HP ProLiant BL2x220c G7 E5640 2x2P 48GB-R Non-hot Plug SATA 500GB SFF Server	661102-B21	52	N/A

Пакеты HP Care Pack	Part number	lp
HP 3 year Next business day BL2x2xxc Server Blade Hardware Support	UK143E	\$510
HP 3 year Next business day ProLiant BL2x2xxc Collaborative Support	U1L42E	\$686
HP 4 year Next business day BL2x2xxc Server Blade Hardware Support	UK147E	\$703

For a complete list of available accessories and options please refer to the compatibility matrix at the end of each product section or the separate available CarePack chapter.

Warranty

- **52**
Warranty period - 3 Years
Service location - HP/Dealer
Service level - Parts Only
Installation included - No
Applicable note(s) - 14

The HP ProLiant BL420c Gen8 is the new entry level dual-socket half-height offering in the blade server portfolio, designed for cost-optimized performance, high availability, and enterprise-level management. The BL420c Gen8 delivers up to 384GB of memory and 1600MHz speeds via 12 DIMMs, flexible networking options via FlexibleLOMs, enhanced I/O expansion slots, and two



HP ProLiant BL420c Gen8 Server Blade

Standard features

- Redefining the Customer Experience**

User-inspired design features that anticipate your needs and virtually eliminates common issues that result in downtime include HP SmartDrives and the HP Smart Socket guide.

- Intuitive, Configurable Management System Eliminates Tedious, Time-Consuming Tasks**

HP Intelligent Provisioning takes strengths from products like HP SmartStart, HP Smart Update Manager and HP Service Pack for ProLiant, enhances them with the latest ease of use features and places them where you can use them instantly - on the system board.

- Improved Application, Storage, and I/O Performance**

HP SmartMemory has unmatched performance, quality and manageability advantages above industry standards memory. Supports RDIMM, UDIMM and LRDIMM with up to 384GB capacity and 192GB capacity at 1600MHz. SmartMemory in the BL420c Gen8 delivers up to 33% more memory capacity over previous generations.

- Built for Serviceability in Mind**

Improved access to mezzanine cards enables quicker removal and easy access to the new FlexibleLOM card. The DIMM tool included inside every ProLiant BL420c Gen8 makes the removal and insertion of individual DIMMs even easier.

- Expansion slots: Two (2) PCIe 3.0 (1x8; 1x16); Maximum
- Memory, maximum: 384GB
- Memory slots: 12 DIMM slots
- Memory protection features: Advanced ECC; Memory Lock Step Mode; Online Spare
- Memory type: DDR3 LRDIMMs, RDIMMs, LVDIMMs, and UDIMMs
- Network controller: (1) 10Gb 554FLB FlexFabric Adapter 2 Ports; (1) 1Gb 361FLB Ethernet Adapter 2 Ports
- Power supply type: Enclosure-based power
- Number of processors: 2 or 1
- Processor core available: 4 or 6 or 8
- Processor speed: 2.4GHz

Warranty

- 61**
Warranty period - 3 Years
Service location - On Site
Service level - Hardware + Phone-in Assistance
Response time - Next Day
Installation included - No
Applicable note(s) - 1,36

Standard Models	Part number	wc	lp
HP ProLiant BL420c Gen8 E5-2403 1P 12GB-R B320i SFF Server	668359-B21	61	\$2,740
HP ProLiant BL420c Gen8 E5-2430 1P 12GB-R B320i SFF Server	668357-B21	61	\$3,430
HP ProLiant BL420c Gen8 E5-2450L 1P 12GB-R B320i SFF Server	668358-B21	61	\$4,225
HP ProLiant BL420c Gen8 E5-2450 2P 24GB-R P220i SFF Server	668356-B21	61	\$7,200

Key options	Part number	lp
HP 300GB 6G SAS 10K rpm SFF (2.5-inch) SC Enterprise 3yr Warranty Hard Drive	652564-B21	\$355
HP 500GB 6G SATA 7.2K rpm SFF (2.5-inch) SC Midline 1yr Warranty Hard Drive	655708-B21	\$360
HP 500GB 6G SAS 7.2K rpm SFF (2.5-inch) SC Midline 1yr Warranty Hard Drive	652745-B21	\$375
HP 146GB 6G SAS 15K rpm SFF (2.5-inch) SC Enterprise 3yr Warranty Hard Drive	652605-B21	\$420
HP 450GB 6G SAS 10K rpm SFF (2.5-inch) SC Enterprise 3yr Warranty Hard Drive	652572-B21	\$530
HP 1TB 6G SATA 7.2K rpm SFF (2.5-inch) SC Midline 1yr Warranty Hard Drive	655710-B21	\$595

For a complete list of available accessories and options please refer to the compatibility matrix at the end of each product section.

Пакеты HP Care Pack	Part number	lp
HP 3 Year Next business day w/DMR BL4xxc Server Blade Hardware Support	US624E	\$79
HP 3 year Next business day ProLiant BL4xxc Collaborative Support	U1K88E	\$79
HP 3 year Next business day with Defective Media Retention ProLiant BL4xxc Collaborative Support	U1K91E	\$158

For a complete list of available accessories and options please refer to the compatibility matrix at the end of each product section or the separate available CarePack chapter.

As the world's most popular blade, the HP ProLiant BL460c G7 Server offers the ideal balance of performance, scalability, and expandability to make it the standard for data center computing. Packing two processors, two hot plug hard drives, up to 384 GB of memory, and a dual-port FlexFabric adapter into a half-height blade, the BL460c gives IT managers a single platform that



HP ProLiant BL460c G7 Server Blade

Standard features

- Dense Compute Power**

Up to two (2) two-, four-, or six-core Intel® Xeon® 5500 or 5600 series processors

- Integrated HP Virtual Connect FlexFabric Support**

Embedded dual-port 10 Gb FlexFabric adapter delivers high bandwidth for network intensive applications

- Industry-leading Infrastructure Management**

Save time and conserve valuable IT resources by simplifying remote management with HP Integrated Lights-Out 3 (iLO 3)

- Memory, maximum: 384 GB
- Memory slots: 12 DIMM slots
- Memory protection features: Advanced ECC; Mirrored Memory; Memory Lock Step Mode; Online Spare
- Memory type: PC3-10600 DDR3 RDIMMs and UDIMMs
- Network controller: (1) 10GbE NC553i FlexFabric 2 Ports
- Number of processors: 2 or 1
- Processor core available: 6 or 4 or 2
- Processor speed: 3.20 GHz
- Processor family: Intel® Xeon® 5600 series; Intel® Xeon® 5500 series
- Drive description: (2) SFF SAS/SATA/SSD; Hot plug

Standard Models	Part number	wc	lp
HP ProLiant BL460c G7 Special Server	QM164A	NA	N/A

Key options	Part number	lp
Жесткий диск HP 500 ГБ, 2,5 дюйма, SATA Midline, 3G, 7200 об./мин, гарантия 1 год	507750-B21	\$350
Жесткий диск HP SAS Enterprise 300 ГБ, 6 Гбит/сек, 10000 об./мин, SFF (2,5"), двухпортовый, гарантия 3 года	507127-B21	\$355
HP 146GB 6G SAS 15K SFF (2.5-inch) Dual Port Enterprise 3yr Warranty Hard Drive	512547-B21	\$455
HP 450GB 6G SAS 10K rpm SFF (2.5-inch) Dual Port Enterprise 3y Wty Hard Drive	581284-B21	\$530
HP 1TB 3G SATA 7.2K rpm SFF (2.5-inch) Midline 1yr Warranty Hard Drive	625609-B21	\$605
HP 1TB 6G SAS 7.2K SFF (2.5-inch) Midline 1yr Warranty Hard Drive	605835-B21	\$615

For a complete list of available accessories and options please refer to the compatibility matrix at the end of each product section.

Пакеты HP Care Pack	Part number	lp
HP 3 Year Next business day w/DMR BL4xxc Server Blade Hardware Support	US624E	\$79
HP 3 year Next business day ProLiant BL4xxc Collaborative Support	U1K88E	\$79
HP 3 year Next business day with Defective Media Retention ProLiant BL4xxc Collaborative Support	U1K91E	\$158

For a complete list of available accessories and options please refer to the compatibility matrix at the end of each product section or the separate available CarePack chapter.

The HP ProLiant BL460c Gen8 Server Blade is a dual-socket server blade engineered for unprecedented performance, enhanced flexibility and simplified management which makes it the standard for data center computing. It packs in more performance with a 33% increase in memory DIMM count, Intel® Xeon® E5-2600 Processor with added support for 135W processors, faster I/O



HP ProLiant BL460c Gen8 Server Blade

Standard features

- Redefining the Customer Experience**

User-inspired design features like HP SmartDrive carriers and the HP Smart Socket guide anticipate your needs and virtually eliminate common issues that result in downtime.

- Intuitive, Configurable Management System Eliminates Tedious, Time-Consuming Tasks**

HP Intelligent Provisioning takes strengths from products like HP SmartStart, HP Smart Update Manager and HP Service Pack for ProLiant, enhances them with the latest ease of use features, and places them where you can use them instantly - on the system board.

- Improved Application, Storage, and I/O Performance**

HP SmartMemory has unmatched performance, quality and manageability advantages above industry standard memory. Supports RDIMM, UDIMM and LRDIMM with up to 512GB capacity and 256GB capacity at 1600MHz. SmartMemory in the BL460c Gen8 delivers up to 33% more memory capacity over previous generations.

- Built for Performance and Easier Access**

Improved access to mezzanine cards enables quicker removal and easy access to the new FlexibleLOM card. The DIMM tool included inside every ProLiant BL460c Gen8 makes the removal and insertion of individual DIMMs even easier.

- Expansion slots: (2) Maximum - For detail descriptions reference the QuickSpec
- Memory, maximum: 512GB
- Memory slots: 16 DIMM slots; Maximum
- Memory protection features: Advanced ECC; Memory Lock Step Mode; Online Spare
- Memory type: DDR3 LRDIMMs, RDIMMs, LVDIMMs, and UDIMMs; depending on model
- Network controller: (1) 10Gb 554FLB FlexFabric Adapter 2 Ports per controller; Depending on model
- Power supply type: Enclosure-based
- Number of processors: 1 or 2
- Processor core available: 8 or 6 or 4
- Processor speed: 3.3GHz

Warranty

- 61**
Warranty period - 3 Years
Service location - On Site
Service level - Hardware + Phone-in Assistance
Response time - Next Day
Installation included - No
Applicable note(s) - 1,36

Standard Models	Part number	wc	lp
HP ProLiant BL460c Gen8 1Gb FlexibleLOM Configure-to-order Blade Server/OEM	695032-B21	NA	N/A
HP ProLiant BL460c Gen8 10Gb FlexibleLOM Configure-to-order Blade Server/OEM	691644-B21	NA	N/A
HP ProLiant BL460c Gen8 E5-2609 1P 16GB-R P220i SFF Server	666162-B21	61	\$3,820
HP ProLiant BL460c Gen8 E5-2620 1P 16GB-R P220i SFF Server	666161-B21	61	\$4,040
HP ProLiant BL460c Gen8 E5-2640 1P 32GB-R P220i SFF Server	666160-B21	61	\$5,130
HP ProLiant BL460c Gen8 E5-2650 1P 32GB-R P220i SFF Server	666159-B21	61	\$5,890
HP ProLiant BL460c Gen8 E5-2650L 1P 32GB-R P220i SFF Server	666163-B21	61	\$5,890
HP ProLiant BL460c Gen8 E5-2660 2P 64GB-R P220i SFF Server	666158-B21	61	\$9,530
HP ProLiant BL460c Gen8 E5-2670 2P 64GB-R P220i Server	666157-B21	61	\$10,265

Key options	Part number	lp
HP 300GB 6G SAS 10K rpm SFF (2.5-inch) SC Enterprise 3yr Warranty Hard Drive	652564-B21	\$355
HP 500GB 6G SATA 7.2K rpm SFF (2.5-inch) SC Midline 1yr Warranty Hard Drive	655708-B21	\$360
HP 500GB 6G SAS 7.2K rpm SFF (2.5-inch) SC Midline 1yr Warranty Hard Drive	652745-B21	\$375
HP 146GB 6G SAS 15K rpm SFF (2.5-inch) SC Enterprise 3yr Warranty Hard Drive	652605-B21	\$420
HP 450GB 6G SAS 10K rpm SFF (2.5-inch) SC Enterprise 3yr Warranty Hard Drive	652572-B21	\$530
HP 1TB 6G SATA 7.2K rpm SFF (2.5-inch) SC Midline 1yr Warranty Hard Drive	655710-B21	\$595

For a complete list of available accessories and options please refer to the compatibility matrix at the end of each product section.

Пакеты HP Care Pack	Part number	lp
HP 3 Year Next business day w/DMR BL4xxc Server Blade Hardware Support	US624E	\$79

For a complete list of available accessories and options please refer to the compatibility matrix at the end of each product section or the separate available CarePack chapter.

The HP ProLiant BL460c Gen8 Server Blade is a dual-socket server blade engineered for unprecedented performance, enhanced flexibility and simplified management which makes it the standard for data center computing. It packs in more performance with a 33% increase in memory DIMM count, Intel® Xeon® E5-2600 Processor with added support for 135W processors, faster I/O



HP ProLiant BL460c Gen8 Server Blade

Пакеты HP Care Pack	Part number	lp
HP 3 year Next business day ProLiant BL4xxc Collaborative Support	U1K88E	\$79
HP 3 year Next business day with Defective Media Retention ProLiant BL4xxc Collaborative Support	U1K91E	\$158

For a complete list of available accessories and options please refer to the compatibility matrix at the end of each product section or the separate available CarePack chapter.

Are you looking to expand your data center with a cost-effective two socket server blade offering exceptional price/performance in a half-height form factor? The ProLiant BL465c Gen8 Server Blade provides a unique blend of core density combined with a broad memory footprint in a half-height form factor that delivers unparalleled price/performance leadership for virtualization, IT



HP ProLiant BL465c Gen8 Server Blade

Standard features

- Redefining the Customer Experience**

The user-inspired design features of the HP ProLiant BL465c Gen8 Server Blade anticipate your needs and virtually eliminate common issues that result in downtime.

- Intuitive, Automated System Management Reduces Tedious, Time-Consuming Tasks**

HP Intelligent Provisioning is a single embedded tool for all server set-up and configuration tasks. All of the firmware, drivers, and tools that you need to quickly get your systems online are built into Gen8 servers - no more CDs or DVDs needed.

- Improved Application, Storage, and I/O Performance**

HP SmartMemory provides unmatched performance, quality and manageability advantages above industry standard memory, with support for up to 512 GB capacity at 1333 MHz and up to 256 GB at 1600 MHz.

- Built for Performance, Efficiency, and Serviceability**

AMD Opteron™ 6300 Series Processors provide new levels of performance and efficiency over the previous generation.

- Expansion slots: (2) Maximum - For detail descriptions reference the QuickSpec
- Memory, maximum: 512GB
- Memory slots: 16 DIMM slots: Maximum
- Memory protection features: Advanced ECC; Online Spare
- Memory type: DDR3 RDIMM, LRDIMM, or UDIMM, depending on model
- Network controller: (1) 10Gb 554FLB FlexFabric Adapter 2 Ports per controller; Depending on model
- Power supply type: Enclosure-based
- Number of processors: 1 or 2
- Processor core available: 16 or 12 or 8 or 4
- Processor speed: 3.5GHz

Warranty

- 61**
Warranty period - 3 Years
Service location - On Site
Service level - Hardware + Phone-in Assistance
Response time - Next Day
Installation included - No
Applicable note(s) - 1,36

Standard Models	Part number	wc	lp
HP ProLiant BL465c Gen8 6238 1P 16GB-R P220i Server	634977-B21	61	\$3,755
HP ProLiant BL465c Gen8 6378 2P 64GB-R P220i Server/S-Buy	709113-S01	61	N/A
HP ProLiant BL465c Gen8 6272 1P 16GB-R P220i Server	634972-B21	61	\$3,860
HP ProLiant BL465c Gen8 6328 1P 16GB-R P220i Server	699047-B21	61	\$4,120
HP ProLiant BL465c Gen8 6320 2P 64GB-R P220i Server/S-Buy	709114-S01	61	N/A
HP ProLiant BL465c Gen8 6344 1P 16GB-R P220i Server	708931-B21	61	\$3,920
HP ProLiant BL465c Gen8 6276 1P 16GB-R P220i Server	634969-B21	61	\$4,170
HP ProLiant BL465c Gen8 6380 1P 16GB-R P220i Server	699045-B21	61	\$4,790

Key options	Part number	lp
HP 300GB 6G SAS 10K rpm SFF (2.5-inch) SC Enterprise 3yr Warranty Hard Drive	652564-B21	\$355
HP 500GB 6G SATA 7.2K rpm SFF (2.5-inch) SC Midline 1yr Warranty Hard Drive	655708-B21	\$360
HP 500GB 6G SAS 7.2K rpm SFF (2.5-inch) SC Midline 1yr Warranty Hard Drive	652745-B21	\$375
HP 146GB 6G SAS 15K rpm SFF (2.5-inch) SC Enterprise 3yr Warranty Hard Drive	652605-B21	\$420
HP 450GB 6G SAS 10K rpm SFF (2.5-inch) SC Enterprise 3yr Warranty Hard Drive	652572-B21	\$530
HP 1TB 6G SATA 7.2K rpm SFF (2.5-inch) SC Midline 1yr Warranty Hard Drive	655710-B21	\$595

For a complete list of available accessories and options please refer to the compatibility matrix at the end of each product section.

Пакеты HP Care Pack	Part number	lp
HP 3 Year Next business day w/DMR BL4xxc Server Blade Hardware Support	US624E	\$79
HP 3 year Next business day ProLiant BL4xxc Collaborative Support	U1K88E	\$79
HP 3 year Next business day with Defective Media Retention ProLiant BL4xxc Collaborative Support	U1K91E	\$158

For a complete list of available accessories and options please refer to the compatibility matrix at the end of each product section or the separate available CarePack chapter.

The ProLiant BL620c G7 offers unmatched scalability and performance allowing you to do more in 2 socket blade than ever before. The ProLiant BL620c G7 supports the Intel Xeon E7-2800 family and E7-8867L processors. Up to two top performing 130W processors are supported along with 32 RDIMM slots for 1.0TB of memory. The four included 10Gb FlexFabric CNA ports support standard



HP ProLiant BL620c G7 Server Blade

Standard features

- The World's Most Scalable 2P Server in a Single Full-height Blade Form Factor**

2P blade with 32 DIMM slots for up to 1.0 TB of memory provides virtualization efficiency for large consolidation projects and a variety of demanding data intensive workloads

- Powerful 2P Performance and Economics in a Single Blade Server**

Choice of up to two Intel Xeon E7-2800 family or 37-8867L low voltage processors ideal for 2P applications requiring performance and features greater than typical dual processor (DP) Intel Xeon offerings

- Four Embedded HP Virtual Connect 10Gb FlexFabric Adapters**

Four embedded NC553i 10Gb Converged Network Adapter ports deliver extensive bandwidth for network intensive applications with up to 16 connections to network and storage without the need for add-in I/O mezzanine cards

- Fully Balanced, Optimized Intel Xeon 2S Architecture**

With major advances in CPU performance, applications are already memory and I/O bound, not processor. Yet, typical server blades are often unbalanced, providing processor performance and density at the expense of proportional memory capacity, I/O bandwidth and storage.

- Expansion slots: 3
- Memory, maximum: 1.0 TB
- Memory slots: 32 DIMM slots
- Memory protection features: Memory Mirroring and Memory Failover; Online Spare plus Failed DIMM Isolation; Patrol and Demand Scrubbing; Advanced ECC and DIMM Address/Parity Protection
- Memory type: DDR3 RDIMM
- Network controller: (4) 10GbE NC553i FlexFabric 4 Ports
- Power supply type: Enclosure-based power
- Number of processors: 2 or 1
- Processor core available: 6 or 8 or 10
- Processor speed: 2.40 GHz

Warranty

- 61**
Warranty period - 3 Years
Service location - On Site
Service level - Hardware + Phone-in Assistance
Response time - Next Day
Installation included - No
Applicable note(s) - 1,36

Standard Models	Part number	wc	lp
HP ProLiant BL620c G7 E7-2830 1P 32GB-R Server	643765-B21	61	\$10,905
HP ProLiant BL620c G7 E7-2850 1P 32GB-R Server	643764-B21	61	\$11,935
HP ProLiant BL620c G7 E7-2860 1P 32GB-R Server	643763-B21	61	\$13,200

Key options	Part number	lp
Жесткий диск HP 500 ГБ, 2,5 дюйма, SATA Midline, 3G, 7200 об./мин, гарантия 1 год	507750-B21	\$350
Жесткий диск HP SAS Enterprise 300 ГБ, 6 Гбит/сек, 10000 об./мин, SFF (2,5"), двухпортовый, гарантия 3 года	507127-B21	\$355
HP 146GB 6G SAS 15K SFF (2.5-inch) Dual Port Enterprise 3yr Warranty Hard Drive	512547-B21	\$455
HP 450GB 6G SAS 10K rpm SFF (2.5-inch) Dual Port Enterprise 3y Wty Hard Drive	581284-B21	\$530
HP 1TB 3G SATA 7.2K rpm SFF (2.5-inch) Midline 1yr Warranty Hard Drive	625609-B21	\$605
HP 1TB 6G SAS 7.2K SFF (2.5-inch) Midline 1yr Warranty Hard Drive	605835-B21	\$615

For a complete list of available accessories and options please refer to the compatibility matrix at the end of each product section.

Пакеты HP Care Pack	Part number	lp
HP 3 Year Next business day w/DMR BL6xxc Server Blade Hardware Support	US625E	\$96
HP 3 year Next business day ProLiant BL6xxc Collaborative Support	U1L06E	\$129
HP 3 year Next business day with Defective Media Retention ProLiant BL6xxc Collaborative Support	U1L09E	\$225

For a complete list of available accessories and options please refer to the compatibility matrix at the end of each product section or the separate available CarePack chapter.

The HP ProLiant BL660c Gen8 Server series is ideal for virtualization, database, business processing, and general 4P data-intensive applications where fine-tuning of data center space and price/performance is paramount. Supporting the high-density and cost effective Intel® Xeon® E5-4600 processors, the BL660c Gen8 Server series redefines density-optimized 4-socket blade



HP ProLiant BL660c Gen8 Server Blade

Standard features

- Ideal 4-socket Dense Form Factor without Compromising on Performance, Scalability, and Expandability**

The HP ProLiant BL660c Gen8 Server series delivers 4S computing in a single-wide, full-height form factor. It has support for up to four cost-effective Intel® Xeon® E5-4600 processors each with up to 8 cores and 130 watts without system configuration restrictions.

- Redefining the Customer Experience with Innovative Design Features**

The HP ProLiant BL660c Gen8 Server series has user-inspired design features such as HP SmartDrives and the HP Smart Socket guide that anticipate your needs and reduces common issues that result in downtime.

- Improved Memory, Storage, and I/O Performance**

HP Gen8 SmartMemory provides unmatched performance, quality, manageability, and efficiency advantages above industry standards including less power using low voltage RDIMMS with no impact to performance.

- Intuitive, Configurable Management System Reduces Tedious, Time-consuming Tasks**

The HP ProLiant BL660c Gen8 Server series delivers HP Intelligent Provisioning taking strengths from products like HP SmartStart, HP Smart Update Manager and HP Service Pack for ProLiant, enhances them with the latest ease-of-use features and places them on the system board.

- Expansion slots: Three (3) PCI 3.0 mezzanine slots; one x8 Type A, two x16 Type B; Maximum
- Memory, maximum: 1.0TB
- Memory slots: 32 DIMM slots
- Memory protection features: Advanced ECC and DIMM Address/Parity Protection; Online Spare plus Failed DIMM Isolation; Memory Lock Step Mode; Patrol and Demand Scrubbing
- Memory type: DDR3 LRDIMMs or RDIMMs
- Network controller: FlexibleLOM Adapter 2 Slots
- Power supply type: Enclosure-based power
- Number of processors: 2 or 4
- Processor core available: 4 or 6 or 8
- Processor speed: 2.9GHz

Standard Models	Part number	wc	lp
HP ProLiant BL660c Gen8 E5-4620 4P 128GB-R Server	679115-B21	53	\$21,760
HP ProLiant BL660c Gen8 E5-4617 4P 128GB-R Server	679116-B21	53	\$22,305
HP ProLiant BL660c Gen8 E5-4650 4P 128GB-R Server	679114-B21	53	\$33,670

Key options	Part number	lp
HP 300GB 6G SAS 10K rpm SFF (2.5-inch) SC Enterprise 3yr Warranty Hard Drive	652564-B21	\$355
HP 500GB 6G SATA 7.2K rpm SFF (2.5-inch) SC Midline 1yr Warranty Hard Drive	655708-B21	\$360
HP 500GB 6G SAS 7.2K rpm SFF (2.5-inch) SC Midline 1yr Warranty Hard Drive	652745-B21	\$375
HP 146GB 6G SAS 15K rpm SFF (2.5-inch) SC Enterprise 3yr Warranty Hard Drive	652605-B21	\$420
HP 450GB 6G SAS 10K rpm SFF (2.5-inch) SC Enterprise 3yr Warranty Hard Drive	652572-B21	\$530
HP 1TB 6G SATA 7.2K rpm SFF (2.5-inch) SC Midline 1yr Warranty Hard Drive	655710-B21	\$595

For a complete list of available accessories and options please refer to the compatibility matrix at the end of each product section.

Пакеты HP Care Pack	Part number	lp
HP 3 Year Next business day w/DMR BL6xxc Server Blade Hardware Support	US625E	\$96
HP 3 year Next business day ProLiant BL6xxc Collaborative Support	U1L06E	\$129
HP 3 year Next business day with Defective Media Retention ProLiant BL6xxc Collaborative Support	U1L09E	\$225

For a complete list of available accessories and options please refer to the compatibility matrix at the end of each product section or the separate available CarePack chapter.

Warranty

- 53**
 Warranty period - 3 Years
 Service location - On Site
 Response time - 2 Days
 Installation included - No
 Applicable note(s) - 1

The BL680c G7 provides maximum performance and unparalleled scale-up expansion never before seen in a 4P x86 blade. This creates an extremely powerful database engine while handling very demanding workloads and making traditional 4P rack to blade transition a true reality. The ProLiant BL680c G7 supports the E7-4800 family and E7-8867L processors. Four 130W processors



HP ProLiant BL680c G7 Server Blade

Standard features

- Never Before Seen Multiprocessor Scalability in a Blade Server**

World's first 4P server blade to support a two terabytes of memory providing the ultimate database machine, ability to handle very large consolidation projects and a variety of data-demanding workloads

- Six Embedded HP Virtual Connect 10Gb FlexFabric Adapters**

Six embedded NC553i 10Gb Converged Network Adapter ports deliver extensive bandwidth for network intensive applications with up to Up to 24 connections to network and storage without the need for add-in I/O mezzanine cards

- Making Multiprocessor Server Rack to Blade Transition a True Reality**

Performance, memory, and I/O slot expandability equal to or greater than a typical 4P x86 rack server

- Fully Balanced, Optimized Intel Xeon 4S Architecture**

With major advances in processor performance, applications are already memory and I/O bound, not processor. Yet, typical server blades are often unbalanced, providing processor performance and density at the expense of proportional memory capacity, I/O bandwidth, and storage.

- Expansion slots: 7
- Memory, maximum: 2.0 TB
- Memory slots: 64 DIMM slots
- Memory protection features: Memory Mirroring and Memory Failover; Online Spare plus Failed DIMM Isolation; Patrol and Demand Scrubbing; Advanced ECC and DIMM Address/Parity Protection
- Memory type: DDR3 RDIMM
- Network controller: (6) 10GbE NC553i FlexFabric 6 Ports
- Power supply type: Enclosure-based power
- Number of processors: 4 or 3 or 2
- Processor core available: 6 or 8 or 10
- Processor speed: 2.40 GHz

Warranty

- 61**
Warranty period - 3 Years
Service location - On Site
Service level - Hardware + Phone-in Assistance
Response time - Next Day
Installation included - No
Applicable note(s) - 1,36

Standard Models	Part number	wc	lp
HP ProLiant BL680c G7 E7-4830 2P 64GB-R Server	643782-B21	61	\$16,095
HP ProLiant BL680c G7 E7-4850 2P 64GB-R Server	643781-B21	61	\$17,910
HP ProLiant BL680c G7 E7-4860 2P 64GB-R Server	643780-B21	61	\$21,710

Key options	Part number	lp
Жесткий диск HP 500 ГБ, 2,5 дюйма, SATA Midline, 3G, 7200 об./мин, гарантия 1 год	507750-B21	\$350
Жесткий диск HP SAS Enterprise 300 ГБ, 6 Гбит/сек, 10000 об./мин, SFF (2,5"), двухпортовый, гарантия 3 года	507127-B21	\$355
HP 146GB 6G SAS 15K SFF (2.5-inch) Dual Port Enterprise 3yr Warranty Hard Drive	512547-B21	\$455
HP 450GB 6G SAS 10K rpm SFF (2.5-inch) Dual Port Enterprise 3y Wty Hard Drive	581284-B21	\$530
HP 1TB 3G SATA 7.2K rpm SFF (2.5-inch) Midline 1yr Warranty Hard Drive	625609-B21	\$605
HP 1TB 6G SAS 7.2K SFF (2.5-inch) Midline 1yr Warranty Hard Drive	605835-B21	\$615

For a complete list of available accessories and options please refer to the compatibility matrix at the end of each product section.

Пакеты HP Care Pack	Part number	lp
HP 3 Year Next business day w/DMR BL6xxc Server Blade Hardware Support	US625E	\$96
HP 3 year Next business day ProLiant BL6xxc Collaborative Support	U1L06E	\$129
HP 3 year Next business day with Defective Media Retention ProLiant BL6xxc Collaborative Support	U1L09E	\$225

For a complete list of available accessories and options please refer to the compatibility matrix at the end of each product section or the separate available CarePack chapter.

The HP ProLiant BL685c G7 Server Blade delivers scale-up, dense, cost-effective 4-socket performance for high-density virtualization and compute-intensive database environments. With up to 64 cores in a single blade and 32 DDR3 registered DIMM slots offering an impressive 1TB memory footprint, these servers are the ideal choice for the most demanding applications.



HP ProLiant BL685c G7 Server Blade

Standard features

- Multicore Scalability—Up to 64 Cores**
 Up to four 4-, 8-, 12- or 16-core AMD Opteron processors, delivering outstanding compute power for high-density virtualization and compute-intensive database environments
- Cost Effective with up to 1 TB of Memory and I/O Bandwidth over 80 Gb**
 Economical blade design, for greater flexibility and lower TCO, reduces the amount of hardware required for the same performance
- Industry-Leading Infrastructure Management for Virtual and Physical Servers**
 Deploy servers quickly, proactively manage virtual or physical server health, and reduce power consumption with HP Insight Control
- Expansion slots: (2) Maximum - For detail descriptions reference the QuickSpec
- Memory, maximum: 1TB
- Memory slots: 32 DIMM slots; Maximum
- Memory protection features: Advanced ECC; Memory Online Spare Mode
- Memory type: DDR3 RDIMM
- Network controller: (2) 10Gb NC551i FlexFabric Adapter 2 Ports per controller; Depending on model
- Power supply type: Enclosure-based
- Number of processors: 4 or 2
- Processor core available: 16 or 12 or 8 or 4
- Processor speed: 3.5GHz

Warranty

- 61**
 Warranty period - 3 Years
 Service location - On Site
 Service level - Hardware + Phone-in Assistance
 Response time - Next Day
 Installation included - No
 Applicable note(s) - 1,36

Standard Models	Part number	wc	lp
HP ProLiant BL685c G7 6238 4P 64GB-R Hot Plug SFF Server	654800-B21	61	\$8,170
HP ProLiant BL685c G7 6344 4P 64GB-R P410i/1GB FBWC Server	708924-B21	61	\$8,915
HP ProLiant BL685c G7 6328 4P 64GB-R P410i/1GB FBWC Server	699068-B21	61	\$9,715
HP ProLiant BL685c G7 6276 4P 64GB-R Hot Plug SFF Server	654799-B21	61	\$9,765
HP ProLiant BL685c G7 6380 4P 64GB-R P410i/1GB FBWC Server	699066-B21	61	\$12,405

Key options	Part number	lp
Жесткий диск HP 500 Гб, 2,5 дюйма, SATA Midline, 3G, 7200 об./мин, гарантия 1 год	507750-B21	\$350
Жесткий диск HP SAS Enterprise 300 Гб, 6 Гбит/сек, 10000 об./мин, SFF (2,5"), двухпортовый, гарантия 3 года	507127-B21	\$355
HP 146GB 6G SAS 15K SFF (2.5-inch) Dual Port Enterprise 3yr Warranty Hard Drive	512547-B21	\$455
HP 450GB 6G SAS 10K rpm SFF (2.5-inch) Dual Port Enterprise 3y Wty Hard Drive	581284-B21	\$530
HP 1TB 3G SATA 7.2K rpm SFF (2.5-inch) Midline 1yr Warranty Hard Drive	625609-B21	\$605
HP 1TB 6G SAS 7.2K SFF (2.5-inch) Midline 1yr Warranty Hard Drive	605835-B21	\$615

For a complete list of available accessories and options please refer to the compatibility matrix at the end of each product section.

Пакеты HP Care Pack	Part number	lp
HP 3 Year Next business day w/DMR BL6xxx Server Blade Hardware Support	US625E	\$96
HP 3 year Next business day Call to repair ProLiant BL6xxx Server Hardware Support	UL851E	\$265
HP 4 year Next business day BL6xxx Server Blade Hardware Support	UK111E	\$360

For a complete list of available accessories and options please refer to the compatibility matrix at the end of each product section or the separate available CarePack chapter.

The HP ProLiant BL2x220c provides extreme density for customers where compute performance and power efficiency are at a premium.



Сервер HP ProLiant BL2x220c G5

Standard features

- Гнёзда расширения: Один (1) слот расширения ввода/вывода с помощью мезонинной карты (только тип I)
- Функции Fibre channel: Дополнительный двухпортовый адаптер Fibre Channel
- Кэш-память: Общая кэш-память 2 x 6 Мб L2 (семейство 5400); Общая кэш-память 1 x 6 Мб L2 (семейство 5200)
- Максимальная память: 32 Гб
- Слоты для памяти: 4 слотов DIMM
- Стандартное ОЗУ: 4 Гб (2 x 2 Гб) на каждый серверный узел
- Память: PC2-5300 DDR2 Registered DIMMS, 667 МГц
- Сетевой интерфейс: Двухпортовый сетевой адаптер Broadcom 5715S Gigabit Ethernet на каждый серверный узел; Один (1) дополнительный сетевой адаптер 10/100 для системы управления iLO 2 на каждый серверный узел
- Несколько процессоров: Возможность расширения до 2 процессоров на серверный узел
- Количество процессоров: 2 процессора

Standard Models	Part number	wc	lp
Блейд-сервер HP ProLiant BL2x220c G5 L5430 с 2,66 ГГц, 4 Гб, 2P	483265-B21	NA	N/A
Блейд-сервер HP ProLiant BL2x220c G5 с четырехъядерным процессором E5450 3,0 ГГц, 4 Гб, 2P	483264-B21	NA	N/A

Пакеты HP Care Pack	Part number	lp
HP 1 year Post Warranty Next business day BL2X220c G5 Server Blade Hardware Support	UL904PE	\$184
HP 1 year PW Next business day w/Defective Material Retention ProLiant BL2x220cG5 HW Support	UX801PE	\$258
HP 1 year Post Warranty 4 hour 13x5 BL2X220c G5 Server Blade Hardware Support	UL905PE	\$285

For a complete list of available accessories and options please refer to the compatibility matrix at the end of each product section or the separate available CarePack chapter.

The HP ProLiant BL680c G5 Server Blade, delivers no-compromise performance and expansion for a Dual-Core to 6-Core 4 processor BladeSystem Server.



Сервер HP ProLiant BL680c G5

Standard features

- Гнёзда расширения: 3 слота Mezzanine (два x8 и один x4)
- Функции Fibre channel: Дополнительный двухпортовый адаптер Fibre Channel
- Кэш-память: Кэш-память 2-го уровня до 8 МБ (2 x 4 МБ) (серии 7200 и 7300); Кэш-память 3-го уровня до 16 МБ (серия 7400)
- Максимальная память: 128 Гб
- Слоты для памяти: 16 слотов DIMM
- Стандартное ОЗУ: Стандартная память 8 Гб (4 x 2 Гб) (серия 7300), 8 Гб (2 x 4 Гб) (серия 7400) или 8 Гб (2 x 4 Гб) с низким энергопотреблением (серия 7400 с низким энергопотреблением)
- Память: PC2-5300 с полной буферизацией DIMM, работающая на частоте 667 МГц
- Сетевой интерфейс: Четыре (4) встроенных порта NIC плюс один (1) дополнительный порт NIC для управления: Один (1) встроенный двухпортовый гигабитный серверный адаптер NC326i; Два (2) встроенных многофункциональных гигабитных серверных адаптера NC373i с сетевой картой TCP/IP Offload Engine для Microsoft Windows; Один (1) дополнительный контроллер сетевого интерфейса 10/100 для системы управления iLO 2
- Несколько процессоров: Возможность обновления до 4 процессоров
- Обновление процессора: Возможность обновления до 4 процессоров

Standard Models	Part number	wc	lp
HP ProLiant BL680c G5 E7310 1.6GHz Quad Core 2P Blade Server	443530-B21	NA	N/A
HP ProLiant BL680c G5 E7340 2.4GHz Quad Core 2P Blade Server	443528-B21	NA	N/A
HP ProLiant BL680c G5 E7330 2.4GHz Quad Core 2P Blade Server	449316-B21	NA	N/A

Key options	Part number	lp
Стандартная клавиатура HP USB	DT528A	\$17
Жесткий диск HP 500 Гб, 2,5 дюйма, SATA Midline, 3G, 7200 об./мин, гарантия 1 год	507750-B21	\$350
HP 500GB 6G SAS 7.2K rpm SFF (2.5-inch) Dual Port Midline 1y Wty Hard Drive	507610-B21	N/A
Жесткий диск HP SAS Enterprise 300 Гб, 6 Гбит/сек, 10000 об./мин, SFF (2,5"), двухпортовый, гарантия 3 года	507127-B21	\$355
HP 146GB 6G SAS 15K SFF (2.5-inch) Dual Port Enterprise 3yr Warranty Hard Drive	512547-B21	\$455

For a complete list of available accessories and options please refer to the compatibility matrix at the end of each product section.

Пакеты HP Care Pack	Part number	lp
HP 3 year Next business day Call to repair ProLiant BL6xxx Server Hardware Support	UL851E	\$265
HP 4 year Next business day BL6xxx Server Blade Hardware Support	UK111E	\$360
HP 1 year Post Warranty Next business day ProLiant BL680c G5 Hardware Support	UR476PE	\$393

For a complete list of available accessories and options please refer to the compatibility matrix at the end of each product section or the separate available CarePack chapter.

Quick Reference Compatibility Guide

Look here for a listing of all accessory, supply and essential CarePacks available for your base HP products

Product options	Part number	lp	HP 2TB SAP HANA Module BL680c Block	HP ProLiant BL2x220c G7 Server Blade	HP ProLiant BL420c Gen8 Server Blade	HP ProLiant BL460c G7 Server Blade	HP ProLiant BL460c Gen8 Server Blade	HP ProLiant BL465c Gen8 Server Blade	HP ProLiant BL620c G7 Server Blade	HP ProLiant BL660c Gen8 Server Blade
BladeSystem Accelerators										
HP 320GB IO Accelerator for BladeSystem c-Class	AJ878B	\$11,630				•				
HP 640GB IO Accelerator for BladeSystem c-Class	BK836A	\$18,480				•				
BladeSystem Modules										
Модули Ethernet Pass-Through HP 1 Гб для BladeSystem c-Class	406740-B21	\$1,315		•						
Модуль HP 10GbE Ethernet Pass-Thru для c-Class BladeSystem	538113-B21	\$7,580		•						
Controller Options										
Модуль памяти HP P-series 256 Мб	462968-B21	\$270				•				
HP 512MB B-series 24 inch Dynamic SA Flash Backed Write Cache for BL420c Gen8	676473-B21	\$355			•					
Дополнительный модуль памяти HP P-Series (512 Мб) с питанием от батареи	462967-B21	\$410				•				
512 Мб флэш-памяти HP для дискового кэша	534916-B21	\$530				•			•	
1 Гб Flash-памяти HP для дискового кэша	534562-B21	\$655				•			•	
Flash Media Devices										
HP 4GB SD Enterprise Flash Media Kit	580387-B21	\$85		•		•				
HP 2GB USB Flash Media Key Kit	608447-B21	\$90		•	•	•	•	•	•	•
HP 4GB microSD Enterprise Flash Media Kit	647444-B21	\$100			•		•	•	•	•
HP 32GB microSD Mainstream Flash Media Kit	700139-B21	\$250			•		•	•		•
InfiniBand Modules										
Модуль коммутатора HP 4X QDR InfiniBand для c-Class BladeSystem	489184-B21	\$17,825		•						
SAS RAID Controllers										
HP Smart Array P700m/512 4-ports Ext PCIe x8 SAS Controller	508226-B21	\$1,030				•			•	
Security Modules										
Опция HP Trusted Platform Module	488069-B21	\$45			•	•	•	•	•	•
Server Batteries										
Низкопрофильная батарея HP Smart Array P-Series	452348-B21	\$120				•			•	
Батарея HP P-Series емкостью 650 мАч	462969-B21	\$185				•				
Storage Controllers										
HP Smart Array P712m/256 6Gb 2-ports Int/2-ports Ext Mezzanine SAS Controller	488348-B21	\$630				•			•	
HP Smart Array P721m/512 4-ports Ext Mezzanine SAS Controller	655636-B21	\$800			•		•	•		•
HP Smart Array P721m/2G FBWC 4-ports Ext Mezzanine SAS Controller	650072-B21	\$1,420			•		•	•		•
HP Smart Array P711m/1G 6Gb FBWC 4-ports Ext Mezzanine SAS Controller	513778-B21	\$1,460				•			•	
iLO Licenses										
HP Integrated Lights-Out Scale-Out 1yr 24x7 TSU Flex Quantity License	BD778A	\$180			•		•	•		•
HP Integrated Lights-Out Scale-Out including 1yr 24x7 TSU Tracking License	BD779A	\$180			•		•	•		•
HP Integrated Lights-Out Scale-Out including 1yr 24x7 TSU Flex Qty E-LTU	BD778AAE	\$180			•		•	•		•

Quick Reference Compatibility Guide

Look here for a listing of all accessory, supply and essential CarePacks available for your base HP products

Product options	Part number	lp	HP 2TB SAP HANA Module BL680c Block	HP ProLiant BL2x220c G7 Server Blade	HP ProLiant BL420c Gen8 Server Blade	HP ProLiant BL460c G7 Server Blade	HP ProLiant BL460c Gen8 Server Blade	HP ProLiant BL465c Gen8 Server Blade	HP ProLiant BL620c G7 Server Blade	HP ProLiant BL660c Gen8 Server Blade
HP Integrated Lights-Out Scale-Out including 3yr 24x7 TSU Tracking License	BD777A	\$215			•		•	•		•
HP Integrated Lights-Out Scale-Out including 3yr 24x7 TSU Flex Qty E-LTU	BD776AAE	\$215			•		•	•		•
HP Integrated Lights-Out Scale-Out 3yr 24x7 TSU Flex Quantity License	BD776A	\$215			•		•	•		•
Жесткие диски SAS										
Жесткий диск HP SAS Enterprise 300 Гб, 6 Гбит/сек, 10000 об./мин, SFF (2,5"), двухпортовый, гарантия 3 года	507127-B21	\$355				•				•
HP 500GB 6G SAS 7.2K rpm SFF (2.5-inch) SC Midline 1yr Warranty Hard Drive	652745-B21	\$375			•		•	•		•
HP 146GB 6G SAS 15K rpm SFF (2.5-inch) SC Enterprise 3yr Warranty Hard Drive	652605-B21	\$420			•		•	•		•
HP 146GB 6G SAS 15K SFF (2.5-inch) Dual Port Enterprise 3yr Warranty Hard Drive	512547-B21	\$455				•			•	
HP 1TB 6G SAS 7.2K SFF (2.5-inch) Midline 1yr Warranty Hard Drive	605835-B21	\$615				•			•	
HP 1TB 6G SAS 7.2K rpm SFF (2.5-inch) SC Midline 1yr Warranty Hard Drive	652749-B21	\$640			•		•	•		•
HP 600GB 6G SAS 10K rpm SFF (2.5-inch) SC Enterprise 3yr Warranty Hard Drive	652583-B21	\$680			•		•	•		•
HP 600GB 6G SAS 10K rpm SFF (2.5-inch) Dual Port Enterprise 3y Wty Hard Drive	581286-B21	\$690				•			•	
HP 300GB 6G SAS 15K rpm SFF (2.5-inch) SC Enterprise 3yr Warranty Hard Drive	652611-B21	\$765			•		•	•		•
HP 300GB 6G SAS 15K rpm SFF (2.5-inch) Hot Plug ENT 3 yr Warranty Hard Drive	627117-B21	\$825				•			•	
HP 900GB 6G SAS 10K rpm SFF (2.5-inch) SC Enterprise 3yr Warranty Hard Drive	652589-B21	\$975			•		•	•		•
HP 900GB 6G SAS 10K SFF (2.5-inch) Enterprise 3yr Warranty Hard Drive	619291-B21	\$1,025				•			•	
HP 1.2TB 6G SAS 10K SFF (2.5-inch) Dual Port Enterprise 3yr Warranty Hard Drive	693648-B21	\$1,220					•		•	
HP 500GB 6G SAS 7.2K rpm SFF (2.5-inch) Dual Port Midline 1y Wty Hard Drive	507610-B21	N/A				•			•	
HP 300GB 6G SAS 10K rpm SFF (2.5-inch) SC Enterprise 3yr Warranty Hard Drive	652564-B21	\$355			•		•	•		•
HP 450GB 6G SAS 10K rpm SFF (2.5-inch) SC Enterprise 3yr Warranty Hard Drive	652572-B21	\$530			•		•	•		•
HP 450GB 6G SAS 10K rpm SFF (2.5-inch) Dual Port Enterprise 3y Wty Hard Drive	581284-B21	\$530				•			•	
HP 1.2TB 6G SAS 10K rpm SFF (2.5-inch) SC Enterprise 3yr Wty Hard Drive	697574-B21	\$1,220					•	•		•
Жесткие диски SATA										
Жесткий диск HP 500 Гб, 2,5 дюйма, SATA Midline, 3G, 7200 об./мин, гарантия 1 год	507750-B21	\$350				•			•	
HP 500GB 6G SATA 7.2K rpm SFF (2.5-inch) SC Midline 1yr Warranty Hard Drive	655708-B21	\$360			•		•	•		•
HP 1TB 6G SATA 7.2K rpm SFF (2.5-inch) SC Midline 1yr Warranty Hard Drive	655710-B21	\$595			•		•	•		•

Quick Reference Compatibility Guide

Look here for a listing of all accessory, supply and essential CarePacks available for your base HP products

Product options	Part number	Price	HP 2TB SAP HANA Module BL680c Block	HP ProLiant BL2x220c G7 Server Blade	HP ProLiant BL420c Gen8 Server Blade	HP ProLiant BL460c G7 Server Blade	HP ProLiant BL460c Gen8 Server Blade	HP ProLiant BL465c Gen8 Server Blade	HP ProLiant BL620c G7 Server Blade	HP ProLiant BL660c Gen8 Server Blade
HP 1TB 3G SATA 7.2K rpm SFF (2.5-inch) Midline 1yr Warranty Hard Drive	625609-B21	\$605				•			•	
Мыши										
Оптическая мышь HP USB с прокруткой	DC172B	\$17				•			•	
ПО Insight Control										
HP iLO Advanced Blade, лицензия на 1 сервер с технической поддержкой и обновлениями в режиме 24 x 7, 1 год	512488-B21	\$345		•	•	•	•	•	•	•
HP iLO Advanced Blade, электронная лицензия с технической поддержкой и обновлениями в режиме 24 x 7, 1 год	TA851AAE	\$345		•	•	•	•	•	•	
HP iLO Advanced for BL incl 3yr Tech Support and Updates E-LTU	BD503AAE	\$445			•		•	•	•	•
HP iLO Advanced for BL incl 3yr Tech Support and Updates 1 Server Lic	BD502A	\$445			•		•	•	•	•
HP iLO Advanced Blade, лицензия на 8 серверов с технической поддержкой и обновлениями в режиме 24x7, 1 год	512489-B21	\$2,735								•
Память DDR3										
Комплект памяти HP 1 Гб (1x1 Гб) Single Rank x8 PC3-10600 (DDR3-1333) Unbuffered CAS-9	500668-B21	\$55		•		•				
HP 2GB (1x2GB) Single Rank x8 PC3L-10600(DDR3-1333) Unbuffered CAS-9 LP Memory	647905-B21	\$60			•		•			
Комплект памяти HP 2 Гб (1x2 Гб) Dual Rank x8 PC3-10600 (DDR3-1333) Unbuffered CAS-9	500670-B21	\$65		•		•				
HP 2GB(1x2GB) Single Rank x8 PC3-12800E (DDR3-1600) Unbuffered CAS-11 Memory Kit	669320-B21	\$65			•		•			
HP 4GB (1x4GB) Dual Rank x8 PC3L-10600(DDR3-1333) Unbuffered CAS-9 LP Memory Kit	647907-B21	\$90			•		•			
Комплект памяти HP 4 Гб (1x4 Гб) Dual Rank x8 PC3L-10600 (DDR3-1333) Unbuffered CAS-9 LP	619488-B21	\$95		•						
Комплект памяти HP 4 Гб (1x4 Гб) Dual Rank x8 PC3L-10600 (DDR3-1333) Unbuffered CAS-9	500672-B21	\$95		•		•				
HP 4GB (1x4GB) Dual Rank x8 PC3-12800E (DDR3-1600) Unbuffered CAS-11 Memory Kit	669322-B21	\$105			•		•			
Комплект памяти HP 2 Гб (1x2 Гб) Dual Rank x8 PC3-10600 (DDR3-1333) Registered CAS-9	500656-B21	\$110		•		•			•	
Комплект памяти HP 4 Гб (1x4 Гб) Single Rank x4 PC3L-10600 (DDR3-1333) Reg CAS-9 LP	604504-B21	\$110		•		•				
Комплект памяти HP 4 Гб (1x4 Гб) Single Rank x4 PC3-10600 (DDR3-1333) Registered CAS-9	593339-B21	\$110		•		•				
HP 4GB (1x4GB) Single Rank x4 PC3L-10600R (DDR3-1333) Reg CAS-9 LV Memory Kit	647871-B21	\$115						•		
HP 4GB (1x4GB) Single Rank x4 PC3L-10600 (DDR3-1333) Reg CAS-9 LP Memory Kit	647893-B21	\$125			•		•			•
HP 4GB (1x4GB) Single Rank x4 PC3-12800R (DDR3-1600) Reg CAS-11 Memory Kit	647873-B21	\$135						•		
HP 4GB (1x4GB) Single Rank x4 PC3-12800 (DDR3-1600) Reg CAS-11 Memory Kit	647895-B21	\$140			•		•			•
HP 4GB (1x4GB) Single Rank x4 PC3U-10600R (DDR3-1333) Reg CAS-9 ULV Memory Kit	647869-B21	\$145						•		

Quick Reference Compatibility Guide

Look here for a listing of all accessory, supply and essential CarePacks available for your base HP products

Product options	Part number	lp	HP 2TB SAP HANA Module BL680c Block	HP ProLiant BL2x220c G7 Server Blade	HP ProLiant BL420c Gen8 Server Blade	HP ProLiant BL460c G7 Server Blade	HP ProLiant BL460c Gen8 Server Blade	HP ProLiant BL465c Gen8 Server Blade	HP ProLiant BL620c G7 Server Blade	HP ProLiant BL660c Gen8 Server Blade
Комплект памяти HP 8 Гб (1x8 Гб) Dual Rank x4 PC3-10600 (DDR3-1333) Registered CAS-9	500662-B21	\$165		•		•				•
Комплект памяти HP 8 Гб (1x8 Гб) Dual Rank x4 PC3L-10600 (DDR3-1333) Reg CAS-9 LP	604506-B21	\$165		•		•				•
HP 8GB (1x8GB) Dual Rank x4 PC3L-10600R (DDR3-1333) Reg CAS-9 LV Memory Kit	647877-B21	\$175						•		
HP 8GB (1x8GB) Dual Rank x4 PC3L-10600 (DDR3-1333) Reg CAS-9 LP Memory Kit	647897-B21	\$175			•		•			•
Комплект памяти HP 4 Гб (1x4 Гб) Dual Rank x4 PC3-10600 (DDR3-1333) Registered CAS-9	500658-B21	\$195		•		•				•
HP 8GB (1x8GB) Single Rank x4 PC3-12800R (DDR3-1600) Reg CAS-11 Memory Kit	647879-B21	\$205						•		
HP 8GB (1x8GB) Dual Rank x4 PC3-12800R (DDR3-1600) Registered CAS-11 Memory Kit	690802-B21	\$205			•		•			•
HP 8GB (1x8GB) Dual Rank x4 PC3L-12800R (DDR3-1600) Registered CAS-11 Memory Kit	695793-B21	\$210						•		
HP 8GB (1x8GB) Single Rank x4 PC3-12800 (DDR3-1600) Reg CAS-11 Memory Kit	647899-B21	\$215			•		•			•
HP 8GB (1x8GB) Dual Rank x4 PC3U-10600R (DDR3-1333) Reg CAS-9 ULV Memory Kit	647875-B21	\$215						•		
HP 8GB (1x8GB) Dual Rank x8 PC3-12800E (DDR3-1600) Unbuffered CAS-11 Memory Kit	669324-B21	\$235			•		•			
HP 8GB (1x8GB) Dual Rank x8 PC3L-10600(DDR3-1333) Unbuffered CAS-9 LP Memory Kit	647909-B21	\$235			•		•			
HP 16GB (1x16GB) Dual Rank x4 PC3L-10600R (DDR3-1333) Reg CAS-9 LV Memory Kit	647883-B21	\$355						•		
HP 16GB (1x16GB) Dual Rank x4 PC3L-10600 (DDR3-1333) Reg CAS-9 LP Memory Kit	647901-B21	\$355			•		•			•
HP 16GB (1x16GB) Dual Rank x4 PC3-12800R (DDR3-1600) Reg CAS-11 Memory Kit	672631-B21	\$375			•		•			•
HP 16GB (1x16GB) Dual Rank x4 PC3U-10600R (DDR3-1333) Reg CAS-9 ULV Memory Kit	647881-B21	\$375						•		
HP 16GB (1x16GB) Dual Rank x4 PC3-12800R (DDR3-1600) Reg CAS-11 Memory	672633-B21	\$375						•		
Комплект памяти HP 16 Гб (1x16 Гб) Quad Rank x4 PC3-8500 (DDR3-1066) Registered CAS-7	500666-B21	\$385		•		•				•
HP 16GB (1x16GB) Dual Rank x4 PC3L-10600 (DDR3-1333) Reg CAS-9 LP Memory Kit	627812-B21	\$385		•		•				•
HP 32GB (1x32GB) Quad Rank x4 PC3L-10600L (DDR3-1333) LR CAS-9 LV Memory Kit	647885-B21	\$1,325						•		
HP 32GB (1x32GB) Quad Rank x4 PC3L-10600 (DDR3-1333) LRDIMM CAS-9 LP Memory Kit	647903-B21	\$1,325			•		•			•
HP 32GB (1x32GB) Quad Rank x4 PC3L-8500 (DDR3-1066) Registered CAS-7 LP Memory Kit	627814-B21	\$1,415				•				•
Процессоры AMD Opteron										
HP BL465c Gen8 AMD Opteron 6212 (2.6GHz/8-core/16MB/115W) Processor Kit	660079-B21	\$365						•		
HP BL465c Gen8 AMD Opteron 6320 (2.8GHz/8-core/16MB/115W) Processor Kit	699054-B21	\$450						•		
HP BL465c Gen8 AMD Opteron 6234 (2.4GHz/12-core/16MB/115W) Processor Kit	660081-B21	\$505						•		

Quick Reference Compatibility Guide

Look here for a listing of all accessory, supply and essential CarePacks available for your base HP products

Product options	Part number	lp	HP 2TB SAP HANA Module BL680c Block	HP ProLiant BL2x220c G7 Server Blade	HP ProLiant BL420c Gen8 Server Blade	HP ProLiant BL460c G7 Server Blade	HP ProLiant BL460c Gen8 Server Blade	HP ProLiant BL465c Gen8 Server Blade	HP ProLiant BL620c G7 Server Blade	HP ProLiant BL660c Gen8 Server Blade
HP BL465c Gen8 AMD Opteron 6238 (2.6GHz/12-core/16MB/115W) Processor Kit	634978-B21	\$625						•		
HP BL465c Gen8 AMD Opteron 6204 (3.3GHz/4-core/16MB/115W) Processor Kit	686869-B21	\$625						•		
HP BL465c Gen8 AMD Opteron 6344 (2.6GHz/12-core/16MB/115W) Processor Kit	699052-B21	\$670						•		
HP BL465c Gen8 AMD Opteron 6220 (3.0GHz/8-core/16MB/115W) Processor Kit	634983-B21	\$695						•		
HP BL465c Gen8 AMD Opteron 6262HE (1.6GHz/16-core/16MB/85W) Processor Kit	686870-B21	\$705						•		
HP BL465c Gen8 AMD Opteron 6272 (2.1GHz/16-core/16MB/115W) Processor Kit	634973-B21	\$730						•		
HP BL465c Gen8 AMD Opteron 6308 (3.5GHz/4-core/16MB/115W) Processor Kit	699055-B21	\$770						•		
HP BL465c Gen8 AMD Opteron 6274 (2.2GHz/16-core/16MB/115W) Processor Kit	660080-B21	\$860						•		
HP BL465c Gen8 AMD Opteron 6348 (2.8GHz/12-core/16MB/115W) Processor Kit	699051-B21	\$870						•		
HP BL465c Gen8 AMD Opteron 6328 (3.2GHz/8-core/16MB/115W) Processor Kit	699053-B21	\$870						•		
HP BL465c Gen8 AMD Opteron 6366HE (1.8GHz/16-core/16MB/85W) Processor Kit	699056-B21	\$870						•		
HP BL465c Gen8 AMD Opteron 6376 (2.3GHz/16-core/16MB/115W) Processor Kit	699050-B21	\$1,000						•		
HP BL465c Gen8 AMD Opteron 6276 (2.3GHz/16-core/16MB/115W) Processor Kit	634970-B21	\$1,040						•		
HP BL465c Gen8 AMD Opteron 6378 (2.4GHz/16-core/16MB/115W) Processor Kit	699049-B21	\$1,230						•		
HP BL465c Gen8 AMD Opteron 6278 (2.4GHz/16-core/16MB/115W) Processor Kit	686868-B21	\$1,315						•		
HP BL465c Gen8 AMD Opteron 6380 (2.5GHz/16-core/16MB/115W) Processor Kit	699048-B21	\$1,545						•		
Процессоры Intel Xeon										
HP BL420c Gen8 Intel Xeon E5-2403 (1.8GHz/4-core/10MB/80W) Processor Kit	667422-B21	\$350			•					
HP BL460c Gen8 Intel Xeon E5-2603 (1.8GHz/4-core/10MB/80W) Processor Kit	667805-B21	\$350					•			
HP BL420c Gen8 Intel Xeon E5-2407 (2.2GHz/4-core/10MB/80W) Processor Kit	667421-B21	\$435			•					
HP BL460c Gen8 Intel Xeon E5-2609 (2.4GHz/4-core/10MB/80W) Processor Kit	662070-B21	\$510					•			
HP BL460c G7 Intel Xeon E5607 (2.26GHz/4-core/8MB/80W) Processor Kit	637414-B21	\$590				•				
HP BL420c Gen8 Intel Xeon E5-2420 (1.9GHz/6-core/15MB/95W) Processor Kit	667376-B21	\$695			•					
Процессорный комплект HP BL460 G7 Intel Xeon E5620 (2,40 ГГц/4 ядра/12 МБ/80 Вт)	612127-B21	\$730				•				
HP BL460c Gen8 Intel Xeon E5-2620 (2.0GHz/6-core/15MB/95W) Processor Kit	662069-B21	\$770					•			
HP BL420c Gen8 Intel Xeon E5-2430 (2.2GHz/6-core/15MB/95W) Processor Kit	667375-B21	\$935			•					

Quick Reference Compatibility Guide

Look here for a listing of all accessory, supply and essential CarePacks available for your base HP products

Product options	Part number	lp	HP 2TB SAP HANA Module BL680c Block	HP ProLiant BL2x220c G7 Server Blade	HP ProLiant BL420c Gen8 Server Blade	HP ProLiant BL460c G7 Server Blade	HP ProLiant BL460c Gen8 Server Blade	HP ProLiant BL465c Gen8 Server Blade	HP ProLiant BL620c G7 Server Blade	HP ProLiant BL660c Gen8 Server Blade
HP BL460c G7 Intel Xeon E5645 (2.40GHz/6-core/12MB/80W) Processor Kit	637412-B21	\$975				•				
HP BL460c G7 Intel Xeon L5520 (2.26GHz/4-core/8MB/60W) Processor Kit	641568-B21	\$975				•				
HP BL460c Gen8 Intel Xeon E5-2630 (2.3GHz/6-core/15MB/95W) Processor Kit	662068-B21	\$1,060					•			
Процессорный комплект HP BL460c G7 Intel Xeon L5630 (2,13 ГГц/12-ядр./4 МБ/40 Вт)	603574-B21	\$1,065				•				
HP BL420c Gen8 Intel Xeon E5-2430L (2.0GHz/6-core/15MB/60W) Processor Kit	667424-B21	\$1,075			•					
HP BL460c Gen8 Intel Xeon E5-2630L (2.0GHz/6-core/15MB/60W) Processor Kit	662079-B21	\$1,135					•			
HP BL620c G7 Intel Xeon E6510 (1.73GHz/4-core/12MB/105W) Processor Kit	589086-B21	\$1,195							•	
HP BL620c G7 Intel Xeon E7-2803 (1.73GHz/6-core/18MB/105W) Processor Kit	643759-B21	\$1,205							•	
Процессорный комплект HP BL460c G7 Intel Xeon E5640 (2,66 ГГц/4 ядра/12 МБ/80 Вт)	610861-B21	\$1,305				•				
HP BL460c G7 Intel Xeon E5649 (2.53GHz/6-core/12MB/80W) Processor Kit	637410-B21	\$1,340				•				
HP BL420c Gen8 Intel Xeon E5-2440 (2.4GHz/6-core/15MB/95W) Processor Kit	667374-B21	\$1,365			•					
HP BL460c Gen8 Intel Xeon E5-2637 (3.0GHz/2-core/5MB/80W) Processor Kit	662077-B21	\$1,420					•			
HP BL460c Gen8 Intel Xeon E5-2640 (2.5GHz/6-core/15MB/95W) Processor Kit	662067-B21	\$1,420					•			
HP BL460c Gen8 Intel Xeon E5-2643 (3.3GHz/4-core/10MB/130W) Processor Kit	662072-B21	\$1,500					•			
Процессорный комплект HP BL460c G7 Intel Xeon X5650 (2,66 ГГц/6 ядер/12 МБ/95 Вт)	610860-B21	\$1,555				•				
HP BL420c Gen8 Intel Xeon E5-2450 (2.1GHz/8-core/20MB/95W) Processor Kit	667373-B21	\$1,635			•					
HP BL460c Gen8 Intel Xeon E5-2650 (2.0GHz/8-core/20MB/95W) Processor Kit	662066-B21	\$1,715					•			
Процессорный комплект HP BL460c G7 Intel Xeon L5640 (2,26 ГГц/6-ядр./12 МБ/60 Вт)	610863-B21	\$1,725				•				
HP BL420c Gen8 Intel Xeon E5-2450L (1.8GHz/8-core/20MB/70W) Processor Kit	667423-B21	\$1,735			•					
HP BL460c Gen8 Intel Xeon E5-2650L (1.8GHz/8-core/20MB/70W) Processor Kit	662078-B21	\$1,830					•			
Процессорный комплект HP BL460c G7 Intel Xeon X5660 (2,80 ГГц/6 ядер/12 МБ/95 Вт)	603254-B21	\$1,870				•				
HP BL460c Gen8 Intel Xeon E5-2660 (2.2GHz/8-core/20MB/95W) Processor Kit	662065-B21	\$2,090					•			
Процессорный комплект HP BL460c G7 Intel Xeon X5670 (2,93 ГГц/6 ядер/12 МБ/95 Вт)	610859-B21	\$2,265				•				
HP BL620c G7 Intel Xeon E7-2820 (2.0GHz/8-core/18MB/105W) Processor Kit	643757-B21	\$2,270							•	
HP BL620 G7 Intel Xeon E7530 (1.86GHz/6-core/12MB/105W) Processor Kit	603610-B21	\$2,270							•	
HP BL420c Gen8 Intel Xeon E5-2470 (2.3GHz/8-core/20MB/95W) Processor Kit	667372-B21	\$2,285			•					

Quick Reference Compatibility Guide

Look here for a listing of all accessory, supply and essential CarePacks available for your base HP products

Product options	Part number	lp	HP 2TB SAP HANA Module BL680c Block	HP ProLiant BL2x220c G7 Server Blade	HP ProLiant BL420c Gen8 Server Blade	HP ProLiant BL460c G7 Server Blade	HP ProLiant BL460c Gen8 Server Blade	HP ProLiant BL465c Gen8 Server Blade	HP ProLiant BL620c G7 Server Blade	HP ProLiant BL660c Gen8 Server Blade
HP BL660c Gen8 Intel Xeon E5-4603 (2.0GHz/4-core/10MB/95W) 2-processor Kit	679108-B21	\$2,300								•
HP BL460c G7 Intel Xeon X5675 (3.06GHz/6-core/12MB/95W) Processor Kit	637406-B21	\$2,310				•				
HP BL460c G7 Intel Xeon X5672 (3.20GHz/4-core/12MB/95W) Processor Kit	637408-B21	\$2,310				•				
HP BL460c Gen8 Intel Xeon E5-2665 (2.4GHz/8-core/20MB/115W) Processor Kit	667803-B21	\$2,415					•			
HP BL460c Gen8 Intel Xeon E5-2667 (2.9GHz/6-core/15MB/130W) Processor Kit	667804-B21	\$2,450					•			
HP BL460c Gen8 Intel Xeon E5-2670 (2.6GHz/8-core/20MB/115W) Processor Kit	662064-B21	\$2,565					•			
HP BL460c Gen8 Intel Xeon E5-2680 (2.7GHz/8-core/20MB/130W) Processor Kit	662063-B21	\$2,855					•			
HP BL620c G7 Intel Xeon E7-2830 (2.13GHz/8-core/24MB/105W) Processor Kit	643755-B21	\$2,950							•	
HP BL620c G7 Intel Xeon E6540 (2.0GHz/6-core/18MB/105W) Processor Kit	589084-B21	\$3,025							•	
HP BL460c Gen8 Intel Xeon E5-2690 (2.9GHz/8-core/20MB/135W) Processor Kit	662076-B21	\$3,365					•			
HP BL660c Gen8 Intel Xeon E5-4607 (2.2GHz/6-core/12MB/95W) 2-processor Kit	679106-B21	\$3,385								•
HP BL620c G7 Intel Xeon E7-2850 (2.0GHz/10-core/24MB/130W) Processor Kit	643753-B21	\$4,100							•	
HP BL620c G7 Intel Xeon X6550 (2.0GHz/8-core/18MB/130W) Processor Kit	589082-B21	\$4,160							•	
HP BL660c Gen8 Intel Xeon E5-4610 (2.4GHz/6-core/15MB/95W) 2-processor Kit	679104-B21	\$4,330								•
HP BL620c G7 Intel Xeon L7555 (1.86GHz/8-core/24MB/95W) Processor Kit	603612-B21	\$5,040							•	
HP BL620c G7 Intel Xeon E7-2860 (2.26GHz/10-core/24MB/130W) Processor Kit	643751-B21	\$5,380							•	
HP BL620c G7 Intel Xeon X7560 (2.26GHz/8-core/24MB/130W) Processor Kit	603608-B21	\$5,675							•	
HP BL660c Gen8 Intel Xeon E5-4620 (2.2GHz/8-core/16MB/95W) 2-processor Kit	679102-B21	\$5,820								•
HP BL660c Gen8 Intel Xeon E5-4617 (2.9GHz/6-core/15MB/130W) 2-processor Kit	679112-B21	\$5,820								•
HP BL620c G7 Intel Xeon E7-8867L (2.13GHz/10-core/30MB/105W) Processor Kit	643761-B21	\$6,180							•	
HP BL620c G7 Intel Xeon E7-2870 (2.40GHz/10-core/30MB/130W) Processor Kit	643749-B21	\$6,585							•	
HP BL660c Gen8 Intel Xeon E5-4640 (2.4GHz/8-core/20MB/95W) 2-processor Kit	679100-B21	\$8,660								•
HP BL660c Gen8 Intel Xeon E5-4650L (2.6GHz/8-core/20MB/115W) 2-processor Kit	679110-B21	\$11,500								•
HP BL660c Gen8 Intel Xeon E5-4650 (2.7GHz/8-core/20MB/130W) 2-processor Kit	679098-B21	\$11,500								•
Твердотельные диски										
HP 100GB 3G SATA MLC SFF (2.5-inch) ENT Mainstream 3yr Wty Solid State Drive	636593-B21	\$610				•			•	

Quick Reference Compatibility Guide

Look here for a listing of all accessory, supply and essential CarePacks available for your base HP products

Product options	Part number	lp	HP 2TB SAP HANA Module BL680c Block	HP ProLiant BL2x220c G7 Server Blade	HP ProLiant BL420c Gen8 Server Blade	HP ProLiant BL460c G7 Server Blade	HP ProLiant BL460c Gen8 Server Blade	HP ProLiant BL465c Gen8 Server Blade	HP ProLiant BL620c G7 Server Blade	HP ProLiant BL660c Gen8 Server Blade
HP 100GB 3G SATA MLC SFF (2.5-inch) SC Enterprise Mainstream 3yr Warranty Solid State Drive	653112-B21	\$650			•		•	•		•
HP 100GB 6G SATA Main End SFF (2.5-inch) SC ENT Mainstream Solid State Drive	691862-B21	\$800			•		•	•		•
HP 200GB 3G SATA MLC SFF (2.5-inch) ENT Mainstream 3yr Wty Solid State Drive	636595-B21	\$1,370				•			•	
HP 200GB 3G SATA MLC SFF (2.5-inch) SC Enterprise Mainstream 3yr Warranty Solid State Drive	653118-B21	\$1,400			•		•	•		•
HP 200GB 6G SATA Main End SFF (2.5-inch) SC ENT Mainstream Solid State Drive	691864-B21	\$1,605			•		•	•		•
HP 200GB 6G SAS Main End SFF 2.5-in ENT Mainstream 3yr Wty Solid State Drive	690819-B21	\$2,325							•	
HP 200GB 6G SAS Main End SFF 2.5-in SC ENT Mainstream 3yr Wty Solid State Drive	690825-B21	\$2,360			•		•	•		•
HP 400GB 6G SATA Main End SFF 2.5-in SC ENT Mainstream 3yr Wty Solid State Drive	691866-B21	\$3,220			•		•	•		•
HP 400GB 3G SATA MLC SFF (2.5-inch) ENT Mainstream 3yr Wty Solid State Drive	636597-B21	\$3,745				•			•	
HP 400GB 3G SATA MLC SFF (2.5-inch) SC Enterprise Mainstream 3yr Warranty Solid State Drive	653120-B21	\$3,775			•		•	•		•
HP 200GB 6G SAS SLC SFF (2.5-inch) Enterprise Perf 3yr Wty Solid State Drive	632492-B21	\$4,415				•			•	
HP 200GB 6G SAS SLC SFF (2.5-inch) SC Enterprise Performance 3yr Warranty Solid State Drive	653078-B21	\$4,435			•		•	•		•
HP 400GB 6G SAS Main End SFF 2.5-in ENT Mainstream 3yr Wty Solid State Drive	690821-B21	\$4,645							•	
HP 400GB 6G SAS Main End SFF 2.5-in SC Enterprise Mainstream 3yr Wty Solid State	690827-B21	\$4,675			•		•	•		•
HP 800GB 6G SATA Main End SFF 2.5-in SC ENT Mainstream 3yr Wty Solid State Drive	691868-B21	\$6,445			•		•	•		•
HP 400GB 6G SAS SLC SFF (2.5-inch) Enterprise Perf 3yr Wty Solid State Drive	632494-B21	\$8,885				•			•	
HP 400GB 6G SAS SLC SFF (2.5-inch) SC Enterprise Performance 3yr Warranty Solid State Drive	653082-B21	\$8,905			•		•	•		•
HP 800GB 6G SAS Main End SFF 2.5-in ENT Mainstream 3yr Wty Solid State Drive	690823-B21	\$9,460							•	
HP 800GB 6G SAS Main End SFF 2.5-in SC ENT Mainstream 3yr Wty Solid State Drive	690829-B21	\$9,505			•		•	•		•
Hardware Software Combo Support Services										
HP 3 year Critical Advantage L1 ProLiant BL4xxc Service	HV583E	N/A					•			
HP 3 year Critical Advantage L2 ProLiant BL4xxc Service	UZ422E	N/A					•			
HP 3 year Critical Advantage L1 with Defective Media Retention ProLiant BL4xxc Service	HV584E	N/A					•			
HP 3 year Next business day ProLiant BL6xxc Proactive Care Service	U3B26E	\$522							•	•
HP 3 year Next business day with Defective Media Retention ProLiant BL6xxc Proactive Care Service	U3B29E	\$618							•	•

Quick Reference Compatibility Guide

Look here for a listing of all accessory, supply and essential CarePacks available for your base HP products

Product options	Part number	lp	HP 2TB SAP HANA Module BL680c Block	HP ProLiant BL2x220c G7 Server Blade	HP ProLiant BL420c Gen8 Server Blade	HP ProLiant BL460c G7 Server Blade	HP ProLiant BL460c Gen8 Server Blade	HP ProLiant BL465c Gen8 Server Blade	HP ProLiant BL620c G7 Server Blade	HP ProLiant BL660c Gen8 Server Blade
HP 4 year Next business day ProLiant BL4xxc Proactive Care Service	U3B09E	\$626			•	•	•	•		
HP 4 year Next business day with Defective Media Retention ProLiant BL4xxc Proactive Care Service	U3B12E	\$730			•	•	•	•		
HP 3 year 4 hour 24x7 ProLiant BL4xxc Proactive Care Service	U3B14E	\$833			•	•	•	•		
HP 3 year 4 hour 24x7 with Defective Media Retention ProLiant BL4xxc Proactive Care Service	U3B17E	\$912			•	•	•	•		
HP 5 year Next business day ProLiant BL4xxc Proactive Care Service	U3B10E	\$925			•	•	•	•		
HP 3 year Next business day ProLiant BL2x2xxc Proactive Care Service	U3B62E	\$1,164		•						
HP 4 year 4 hour 24x7 ProLiant BL4xxc Proactive Care Service	U3B15E	\$1,303			•	•	•	•		
HP 3 year 6hr Call To Repair 24x7 with Defective Media Retention ProLiant BL4xxc Proactive Care SVC	U3B23E	\$1,383			•	•	•	•		
HP 3 year 4 hour 24x7 ProLiant BL6xxc Proactive Care Service	U3B32E	\$1,387							•	•
HP 3 year Next business day with Defective Media Retention ProLiant BL2x2xxc Proactive Care Service	U3B65E	\$1,415		•						
HP 5 year Next business day ProLiant BL6xxc Proactive Care Service	U3B28E	\$1,538							•	•
HP 3 year 4 hour 24x7 ProLiant BL2x2xxc Proactive Care Service	U3B68E	\$1,672		•						
HP 5 year Next business day with Defective Media Retention ProLiant BL6xxc Proactive Care Service	U3B31E	\$1,692							•	•
HP 5 year 4 hour 24x7 ProLiant BL4xxc Proactive Care Service	U3B16E	\$1,753			•	•	•	•		
HP 5 year 4 hour 24x7 with Defective Media Retention ProLiant BL4xxc Proactive Care Service	U3B19E	\$1,880			•	•	•	•		
HP 3 year 4 hour 24x7 with Defective Media Retention ProLiant BL2x2xxc Proactive Care Service	U3B71E	\$1,923		•						
HP 5 year Next business day ProLiant BL2x2xxc Proactive Care Service	U3B64E	\$1,980		•						
HP 4 year 4 hour 24x7 with Defective Media Retention ProLiant BL6xxc Proactive Care Service	U3B36E	\$2,297							•	•
HP 3 year 6hr Call To Repair 24x7 with Defective Media Retention ProLiant BL2x2xxc Proactive Care SVC	U3B77E	\$2,384		•						
HP 5 year 6 hour Call To Repair 24x7 ProLiant BL4xxc Proactive Care Service	U3B22E	\$2,507			•	•	•	•		
HP 4 year 4 hour 24x7 with Defective Media Retention ProLiant BL2x2xxc Proactive Care Service	U3B72E	\$2,567		•						
HP 5 year 6hr Call To Repair 24x7 with Defective Media Retention ProLiant BL4xxc Proactive Care SVC	U3B25E	\$2,633			•	•	•	•		
HP 4 year 6 hour Call To Repair 24x7 ProLiant BL2x2xxc Proactive Care Service	U3B75E	\$2,840		•						
HP 5 year 4 hour 24x7 ProLiant BL6xxc Proactive Care Service	U3B34E	\$2,922							•	•
HP 5 year 4 hour 24x7 with Defective Media Retention ProLiant BL6xxc Proactive Care Service	U3B37E	\$3,076							•	•

Quick Reference Compatibility Guide

Look here for a listing of all accessory, supply and essential CarePacks available for your base HP products

Product options	Part number	lp	HP 2TB SAP HANA Module BL680c Block	HP ProLiant BL2x220c G7 Server Blade	HP ProLiant BL420c Gen8 Server Blade	HP ProLiant BL460c G7 Server Blade	HP ProLiant BL460c Gen8 Server Blade	HP ProLiant BL465c Gen8 Server Blade	HP ProLiant BL620c G7 Server Blade	HP ProLiant BL660c Gen8 Server Blade
HP 4 year 6hr Call To Repair 24x7 with Defective Media Retention ProLiant BL2x2xxc Proactive Care SVC	U3B78E	\$3,168		•						
HP 5 year 4 hour 24x7 with Defective Media Retention ProLiant BL2x2xxc Proactive Care Service	U3B73E	\$3,192		•						
HP 4 year 6hr Call To Repair 24x7 with Defective Media Retention ProLiant BL6xxc Proactive Care SVC	U3B42E	\$3,324							•	•
HP 5 year 6 hour Call To Repair 24x7 ProLiant BL2x2xxc Proactive Care Service	U3B76E	\$3,527		•						
HP 5 year 6 hour Call To Repair 24x7 ProLiant BL6xxc Proactive Care Service	U3B40E	\$4,180							•	•
HP 5 year 6hr Call To Repair 24x7 with Defective Media Retention ProLiant BL6xxc Proactive Care SVC	U3B43E	\$4,334							•	•
HP 4 year Critical Advantage L1 with Defective Media Retention ProLiant BL4xxc Service	HV588E	N/A					•			
HP 3 year Critical Advantage L3 ProLiant BL4xxc Service	HQ380E	N/A					•			
HP 5 year Critical Advantage L2 ProLiant BL4xxc Service	HV595E	N/A					•			
HP 3 year 4 hour 24x7 with Defective Media Retention ProLiant BL6xxc Proactive Care Service	U3B35E	\$1,483							•	•
HP 4 year Next business day ProLiant BL2x2xxc Proactive Care Service	U3B63E	\$1,576		•						
HP 3 year 6 hour Call To Repair 24x7 ProLiant BL6xxc Proactive Care Service	U3B38E	\$2,173							•	•
HP 5 year Next business day with Defective Media Retention ProLiant BL2x2xxc Proactive Care Service	U3B67E	\$2,380		•						
HP 4 year 6 hour Call To Repair 24x7 ProLiant BL6xxc Proactive Care Service	U3B39E	\$3,199							•	•
HP 4 year Critical Advantage L1 ProLiant BL4xxc Service	HV587E	N/A					•			
HP 5 year Critical Advantage L3 with Defective Media Retention ProLiant BL4xxc Service	HV598E	N/A					•			
HP 1 year Critical Advantage L3 ProLiant BL4xxc Service	HQ379E	N/A					•			
HP 5 year Critical Advantage L2 with Defective Media Retention ProLiant BL4xxc Service	HV596E	N/A					•			
HP 4 year Critical Advantage L2 with Defective Media Retention ProLiant BL4xxc Service	HV590E	N/A					•			
HP 4 year Critical Advantage L3 ProLiant BL4xxc Service	HV591E	N/A					•			
HP 4 year Critical Advantage L2 ProLiant BL4xxc Service	HV589E	N/A					•			
HP 5 year 4 hour 24x7 ProLiant BL2x2xxc Proactive Care Service	U3B70E	\$2,791		•						
HP 4 year Critical Advantage L3 with Defective Media Retention ProLiant BL4xxc Service	HV592E	N/A					•			
HP 3 year 6hr Call To Repair 24x7 with Defective Media Retention ProLiant BL6xxc Proactive Care SVC	U3B41E	\$2,269							•	•
HP 5 year Critical Advantage L3 ProLiant BL4xxc Service	HV597E	N/A					•			
HP 5 year Critical Advantage L1 ProLiant BL4xxc Service	HV593E	N/A					•			

Quick Reference Compatibility Guide

Look here for a listing of all accessory, supply and essential CarePacks available for your base HP products

Product options	Part number	lp	HP 2TB SAP HANA Module BL680c Block	HP ProLiant BL2x220c G7 Server Blade	HP ProLiant BL420c Gen8 Server Blade	HP ProLiant BL460c G7 Server Blade	HP ProLiant BL460c Gen8 Server Blade	HP ProLiant BL465c Gen8 Server Blade	HP ProLiant BL620c G7 Server Blade	HP ProLiant BL660c Gen8 Server Blade
HP 5 year Critical Advantage L1 with Defective Media Retention ProLiant BL4xxc Service	HV594E	N/A						•		
HP 4 year Next business day with Defective Media Retention ProLiant BL6xxc Proactive Care Service	U3B30E	\$1,167							•	•
HP 3 year 6 hour Call To Repair 24x7 ProLiant BL4xxc Proactive Care Service	U3B20E	\$1,303			•	•	•	•		
HP 4 year 4 hour 24x7 with Defective Media Retention ProLiant BL4xxc Proactive Care Service	U3B18E	\$1,407			•	•	•	•		
HP 3 year Critical Advantage L2 with Defective Media Retention ProLiant BL4xxc Service	HV585E	N/A					•			
HP 1 year Critical Advantage L1 ProLiant BL4xxc Service	HV582E	N/A					•			
HP 3 year Next business day with Defective Media Retention ProLiant BL4xxc Proactive Care Service	U3B11E	\$394			•	•	•	•		
HP 4 year 6hr Call To Repair 24x7 with Defective Media Retention ProLiant BL4xxc Proactive Care SVC	U3B24E	\$2,022			•	•	•	•		
HP 3 year 6 hour Call To Repair 24x7 ProLiant BL2x2xxc Proactive Care Service	U3B74E	\$2,133		•						
HP 4 year 4 hour 24x7 ProLiant BL2x2xxc Proactive Care Service	U3B69E	\$2,240		•						
HP 3 year Critical Advantage L3 with Defective Media Retention ProLiant BL4xxc Service	HV586E	N/A					•			
HP 4 year Next business day ProLiant BL6xxc Proactive Care Service	U3B27E	\$1,041							•	•
HP 4 year 6 hour Call To Repair 24x7 ProLiant BL4xxc Proactive Care Service	U3B21E	\$1,918			•	•	•	•		
HP 5 year 6hr Call To Repair 24x7 with Defective Media Retention ProLiant BL2x2xxc Proactive Care SVC	U3B79E	\$3,928		•						
HP 1 year Critical Advantage L2 ProLiant BL4xxc Service	UZ421E	N/A					•			
HP 3 year Next business day ProLiant BL4xxc Proactive Care Service	U3B08E	\$315			•	•	•	•		
HP 5 year Next business day with Defective Media Retention ProLiant BL4xxc Proactive Care Service	U3B13E	\$1,051			•	•	•	•		
HP 4 year Next business day with Defective Media Retention ProLiant BL2x2xxc Proactive Care Service	U3B66E	\$1,903		•						
HP 4 year 4 hour 24x7 ProLiant BL6xxc Proactive Care Service	U3B33E	\$2,171							•	•
Hardware Support Services										
HP 3 year Next business day ProLiant BL4xxc Collaborative Support	U1K88E	\$79			•	•	•	•		
HP 3 Year Next business day w/DMR BL4xxc Server Blade Hardware Support	US624E	\$79			•	•	•	•		
HP 3 Year Next business day w/DMR BL6xxc Server Blade Hardware Support	US625E	\$96							•	•
HP 3 year Next business day ProLiant BL6xxc Collaborative Support	U1L06E	\$129							•	•
HP 3 year Next business day with Defective Media Retention ProLiant BL4xxc Collaborative Support	U1K91E	\$158			•	•	•	•		
HP 3 year Next business day Call to repair ProLiant BL4xxc Server Hardware Support	UL850E	\$174			•	•	•	•		

Quick Reference Compatibility Guide

Look here for a listing of all accessory, supply and essential CarePacks available for your base HP products

Product options	Part number	lp	HP 2TB SAP HANA Module BL680c Block	HP ProLiant BL2x220c G7 Server Blade	HP ProLiant BL420c Gen8 Server Blade	HP ProLiant BL460c G7 Server Blade	HP ProLiant BL460c Gen8 Server Blade	HP ProLiant BL465c Gen8 Server Blade	HP ProLiant BL620c G7 Server Blade	HP ProLiant BL660c Gen8 Server Blade
HP 4 year Next business day BL4xxc Server Blade Hardware Support	UK068E	\$216			•	•	•	•		
HP 3 year Next business day with Defective Media Retention ProLiant BL6xxc Collaborative Support	U1L09E	\$225							•	•
HP 3 year Next business day Call to repair ProLiant BL6xxc Server Hardware Support	UL851E	\$265								•
HP 1 year Post Warranty Next business day ProLiant BL460c G7 Hardware Support	U6J41PE	\$282				•				
HP 4 year Next business day ProLiant BL4xxc Collaborative Support	U1K89E	\$319			•	•	•	•		
HP 4 year Next business day with Defective Media Retention BL4xxc Server Blade Hardware Support	UM024E	\$319			•	•	•	•		
HP 4 year Next business day Call to repair ProLiant BL4xxc Server Hardware Support	UL853E	\$329			•	•	•	•		
HP 1 year PostWarranty Next business day w/Defective Media Retention ProLiant BL460cG7 Hardware Supp	U6J42PE	\$332				•				
HP 4 year Next business day BL6xxc Server Blade Hardware Support	UK111E	\$360							•	•
HP 3 year 4 hour 13x5 BL4xxc Server Blade Hardware Support	UK065E	\$370			•	•	•	•		
HP 5 year Next business day BL4xxc Server Blade Hardware Support	UK072E	\$422			•	•	•	•		
HP 4 year Next business day with Defective Media Retention ProLiant BL4xxc Collaborative Support	U1K92E	\$422			•	•	•	•		
HP 1 year Post Warranty Next business day ProLiant BL460c G7 Collaborative Support	U6J43PE	\$430				•				
HP 1 year Post Warranty 4 hour 13x5 ProLiant BL460c G7 Hardware Support	U6J45PE	\$438				•				
HP 3 year 4 hour 13x5 with Defective Media Retention BL4xxc Server Blade Hardware Support	UK076E	\$449			•	•	•	•		
HP 5 year Next business day Call to Repair ProLiant BL4xxc Server Hardware Support	UL856E	\$477			•	•	•	•		
HP 1 year Post Warranty Next business day w/ Defective Media Retention BL460c G7 Collaborative Supp	U6J44PE	\$479				•				
HP 4 year Next business day with Defective Media Retention BL6xxc Server Blade Hardware Support	UM026E	\$485							•	•
HP 1 year Post Warranty 4 hour 13x5 w/ Defective Media Retention ProLiant BL460c G7 Hardware Support	U6J46PE	\$487				•				
HP 1 year Post Warranty 4 hour 24x7 ProLiant BL460c G7 Hardware Support	U6J47PE	\$500				•				
HP 3 year Next business day BL2x2xxc Server Blade Hardware Support	UK143E	\$510		•						
HP 3 year 4 hour 24x7 BL4xxc Server Blade Hardware Support	UK066E	\$518			•	•	•	•		
HP 4 year Next business day ProLiant BL6xxc Collaborative Support	U1L07E	\$527							•	•
HP 5 year Next business day ProLiant BL4xxc Collaborative Support	U1K90E	\$548			•	•	•	•		
HP 5 year Next business day with Defective Media Retention BL4xxc Server Blade Hardware Support	UM025E	\$548			•	•	•	•		

Quick Reference Compatibility Guide

Look here for a listing of all accessory, supply and essential CarePacks available for your base HP products

Product options	Part number	lp	HP 2TB SAP HANA Module BL680c Block	HP ProLiant BL2x220c G7 Server Blade	HP ProLiant BL420c Gen8 Server Blade	HP ProLiant BL460c G7 Server Blade	HP ProLiant BL460c Gen8 Server Blade	HP ProLiant BL465c Gen8 Server Blade	HP ProLiant BL620c G7 Server Blade	HP ProLiant BL660c Gen8 Server Blade
HP 1 year Post Warranty 4 hour 24x7 w/ Defective Media Retention ProLiant BL460c G7 Hardware Support	U6J48PE	\$549				•				
HP 3 year 4 hour 24x7 with Defective Media Retention BL4xxc Server Blade Hardware Support	UK077E	\$597			•	•	•	•		
HP 3 year 4 hour 24x7 ProLiant BL4xxc Collaborative Support	U1K94E	\$597			•	•	•	•		
HP 3 year 4 hour 13x5 BL6xxc Server Blade Hardware Support	UK108E	\$618							•	•
HP 1 year Post Warranty 4 hour 24x7 ProLiant BL460c G7 Collaborative Support	U6J49PE	\$647				•				
HP 4 year Next business day with Defective Media Retention ProLiant BL6xxc Collaborative Support	U1L10E	\$653							•	•
HP 3 year 24x7 24 hour Call to Repair BL4xxc Server Blade Hardware Support	UP741E	\$665			•	•	•	•		
HP 5 year Next business day with Defective Media Retention ProLiant BL4xxc Collaborative Support	U1K93E	\$675			•	•	•	•		
HP 3 year 4 hour 24x7 with Defective Media Retention ProLiant BL4xxc Collaborative Support	U1K97E	\$676			•	•	•	•		
HP 3 year Next business day ProLiant BL2x2xxc Collaborative Support	U1L42E	\$686		•						
HP 1 year Post Warranty 4 hour 24x7w/Defective Media Retention ProLiant BL460c G7 Collaborative Supp	U6J50PE	\$696				•				
HP 1 year Post Warranty 24x7 6 hour Call to Repair ProLiant BL460c G7 Hardware Support	U6J51PE	\$698				•				
HP 4 year 4 hour 13x5 BL4xxc Server Blade Hardware Support	UK069E	\$699			•	•	•	•		
HP 4 year Next business day BL2x2xxc Server Blade Hardware Support	UK147E	\$703		•						
HP 5 year Next business day BL6xxc Server Blade Hardware Support	UK115E	\$704							•	•
HP 3 year 4 hour 13x5 with Defective Media Retention BL6xxc Server Blade Hardware Support	UK119E	\$714							•	•
HP 3 year 24x7 24 hour Call to Repair with Defective Media Retention BL4xxc Server Blade HW Support	UP744E	\$746			•	•	•	•		
HP 1 year PW 24x7 6 hour Call to Repair w/ Defective Media Retention ProLiant BL460cG7 Hardware Supp	U6J52PE	\$747				•				
HP 4 Year 4 hour 13x5 with Defective Media Retention BL4xxc Server Blade Hardware Support	UK079E	\$802			•	•	•	•		
HP 3 year 4 hour 13x5 BL2x2xxc Server Blade Hardware Support	UK144E	\$853		•						
HP 3 year 4 hour 24x7 BL6xxc Server Blade Hardware Support	UK109E	\$865							•	•
HP 5 year Next business day BL2x2xxc Server Blade Hardware Support	UK151E	\$887		•						
HP 4 year 4 hour 24x7 BL4xxc Server Blade Hardware Support	UK070E	\$892			•	•	•	•		
HP 5 year Next business day ProLiant BL6xxc Collaborative Support	U1L08E	\$909							•	•

Quick Reference Compatibility Guide

Look here for a listing of all accessory, supply and essential CarePacks available for your base HP products

Product options	Part number	lp	HP 2TB SAP HANA Module BL680c Block	HP ProLiant BL2x220c G7 Server Blade	HP ProLiant BL420c Gen8 Server Blade	HP ProLiant BL460c G7 Server Blade	HP ProLiant BL460c Gen8 Server Blade	HP ProLiant BL465c Gen8 Server Blade	HP ProLiant BL620c G7 Server Blade	HP ProLiant BL660c Gen8 Server Blade
HP 3 year Next business day with Defective Media Retention ProLiant BL2x2xxc Collaborative Support	U1L45E	\$937		•						
HP 4 year Next business day ProLiant BL2x2xxc Collaborative Support	U1L43E	\$939		•						
HP 3 year 4 hour 24x7 with Defective Media Retention BL6xxc Server Blade Hardware Support	UK120E	\$961							•	•
HP 3 year 6 hour 24x7 Call to Repair BL4xxc Server Blade Hardware Support	UK067E	\$989			•	•	•	•		
HP 2 year Post Warranty 4 hour 24x7 ProLiant BL460c G7 Hardware Support	U6J53PE	\$990				•				
HP 3 year 4 hour 24x7 BL2x2xxc Server Blade Hardware Support	UK145E	\$990		•						
HP 3 year 4 hour 24x7 ProLiant BL6xxc Collaborative Support	U1L12E	\$993							•	•
HP 4 year 4 hour 24x7 ProLiant BL4xxc Collaborative Support	U1K95E	\$995			•	•	•	•		
HP 4 Year 4 hour 24x7 with Defective Media Retention BL4xxc Server Blade Hardware Support	UK080E	\$995			•	•	•	•		
HP 5 year 4 hour 13x5 BL4xxc Server Blade Hardware Support	UK073E	\$1,014			•	•	•	•		
HP 4 year Next business day with Defective Media Retention BL2x2xxc Server Blade Hardware Support	UM029E	\$1,030		•						
HP 5 year Next business day with Defective Media Retention ProLiant BL6xxc Collaborative Support	U1L11E	\$1,063							•	•
HP 3 year 6 hour 24x7 Call to Repair with Defective Media Retention BL4xxc Server Blade HW Support	UK078E	\$1,068			•	•	•	•		
HP 3 year 6 hour Call To Repair 24x7 ProLiant BL4xxc Collaborative Support	U1L00E	\$1,068			•	•	•	•		
HP 2 year Post Warranty 4 hour 24x7 w/ Defective Media Retention ProLiant BL460c G7 Hardware Support	U6J54PE	\$1,087				•				
HP 3 year 4 hour 24x7 with Defective Media Retention ProLiant BL6xxc Collaborative Support	U1L15E	\$1,090							•	•
HP 4 year 24x7 24 hour Call to Repair BL4xxc Server Blade Hardware Support	UP742E	\$1,092			•	•	•	•		
HP 4 year 4 hour 24x7 with Defective Media Retention ProLiant BL4xxc Collaborative Support	U1K98E	\$1,099			•	•	•	•		
HP 3 year 4 hour 13x5 with Defective Media Retention BL2x2xxc Server Blade Hardware Support	UK155E	\$1,103		•						
HP 3 year 24x7 24 hour Call to Repair BL6xxc Server Blade Hardware Support	UP747E	\$1,110							•	•
HP 3 year 24x7 24 hour Call to Repair BL2x2xxc Server Blade Hardware Support	UP753E	\$1,115		•						
HP 5 year 4 hour 13x5 with Defective Media Retention BL4xxc Server Blade Hardware Support	UK082E	\$1,140			•	•	•	•		
HP 3year 6hr Call To Repair 24x7 with Defective Media Retention ProLiant BL4xxc Collaborative Support	U1L03E	\$1,147			•	•	•	•		
HP 4 year 4 hour 13x5 BL2x2xxc Server Blade Hardware Support	UK148E	\$1,150		•						
HP 4 year 4 hour 13x5 BL6xxc Server Blade Hardware Support	UK112E	\$1,167							•	•

Quick Reference Compatibility Guide

Look here for a listing of all accessory, supply and essential CarePacks available for your base HP products

Product options	Part number	lp	HP 2TB SAP HANA Module BL680c Block	HP ProLiant BL2x220c G7 Server Blade	HP ProLiant BL420c Gen8 Server Blade	HP ProLiant BL460c G7 Server Blade	HP ProLiant BL460c Gen8 Server Blade	HP ProLiant BL465c Gen8 Server Blade	HP ProLiant BL620c G7 Server Blade	HP ProLiant BL660c Gen8 Server Blade
HP 5 year Next business day ProLiant BL2x2xxc Collaborative Support	U1L44E	\$1,183		•						
HP 3 year 4 hour 24x7 ProLiant BL2x2xxc Collaborative Support	U1L48E	\$1,194		•						
HP 4 year 24x7 24 hour Call to Repair with Defective Media Retention BL4xxc Server Blade HW Support	UP745E	\$1,197			•	•	•	•		
HP 3 year 24x7 24 hour Call to Repair with Defective Media Retention BL6xxc Server Blade HW Support	UP750E	\$1,208							•	•
HP 3 year 4 hour 24x7 with Defective Media Retention BL2x2xxc Server Blade Hardware Support	UK156E	\$1,241		•						
HP 5 year 4 hour 24x7 BL4xxc Server Blade Hardware Support	UK074E	\$1,250			•	•	•	•		
HP 4 year Next business day with Defective Media Retention ProLiant BL2x2xxc Collaborative Support	U1L46E	\$1,266		•						
HP 2 year Post Warranty 4 hour 24x7 ProLiant BL460c G7 Collaborative Support	U6J55PE	\$1,281				•				
HP 5 year Next business day with Defective Media Retention BL2x2xxc Server Blade Hardware Support	UM030E	\$1,287		•						
HP 4 Year 4 hour 13x5 with Defective Media Retention BL6xxc Server Blade Hardware Support	UK122E	\$1,293							•	•
HP 4 year 4 hour 24x7 BL2x2xxc Server Blade Hardware Support	UK149E	\$1,330		•						
HP 3 year 24x7 24 hour Call to Repair with Defective Media Retention BL2x2xxc Server Blade HW Supp	UP756E	\$1,365		•						
HP 5 year 4 hour 24x7 with Defective Media Retention BL4xxc Server Blade Hardware Support	UK083E	\$1,376			•	•	•	•		
HP 5 year 4 hour 24x7 ProLiant BL4xxc Collaborative Support	U1K96E	\$1,376			•	•	•	•		
HP 2 year PostWarranty 4 hour 24x7 w/Defective Media Retention ProLiant BL460c G7 Collaborative Supp	U6J56PE	\$1,378				•				
HP 3 year 6 hour 24x7 Call to Repair BL2x2xxc Server Blade Hardware Support	UK146E	\$1,426		•						
HP 5 year 4 hour 13x5 BL2x2xxc Server Blade Hardware Support	UK152E	\$1,435		•						
HP 3 year 4 hour 24x7 with Defective Media Retention ProLiant BL2x2xxc Collaborative Support	U1L51E	\$1,445		•						
HP 4 Year 4 hour 13x5 with Defective Media Retention BL2x2xxc Server Blade Hardware Support	UK594E	\$1,478		•						
HP 4 year 4 hour 24x7 BL6xxc Server Blade Hardware Support	UK113E	\$1,489							•	•
HP 4 year 24x7 24 hour Call to Repair BL2x2xxc Server Blade Hardware Support	UP754E	\$1,493		•						
HP 5 year 24x7 24 hour Call to Repair BL4xxc Server Blade Hardware Support	UP743E	\$1,501			•	•	•	•		
HP 5 year 4 hour 24x7 with Defective Media Retention ProLiant BL4xxc Collaborative Support	U1K99E	\$1,503			•	•	•	•		
HP 4 year 6 hour 24x7 Call to Repair BL4xxc Server Blade Hardware Support	UK071E	\$1,507			•	•	•	•		

Quick Reference Compatibility Guide

Look here for a listing of all accessory, supply and essential CarePacks available for your base HP products

Product options	Part number	lp	HP 2TB SAP HANA Module BL680c Block	HP ProLiant BL2x220c G7 Server Blade	HP ProLiant BL420c Gen8 Server Blade	HP ProLiant BL460c G7 Server Blade	HP ProLiant BL460c Gen8 Server Blade	HP ProLiant BL465c Gen8 Server Blade	HP ProLiant BL620c G7 Server Blade	HP ProLiant BL660c Gen8 Server Blade
HP 5 year Next business day with Defective Media Retention ProLiant BL2x2xxc Collaborative Support	U1L47E	\$1,583		•						
HP 4 year 4 hour 24x7 ProLiant BL2x2xxc Collaborative Support	U1L49E	\$1,603		•						
HP 4 year 6 hour Call To Repair 24x7 ProLiant BL4xxc Collaborative Support	U1L01E	\$1,611			•	•	•	•		
HP 4 Year 6 hour Call to Repair 24x7 with Defective Media Retention BL4xxcServerBlade Hardware Supp	UK081E	\$1,611			•	•	•	•		
HP 4 Year 4 hour 24x7 with Defective Media Retention BL6xxc Server Blade Hardware Support	UK123E	\$1,616							•	•
HP 5 year 24x7 24 hour Call to Repair with Defective Media Retention BL4xxc Server Blade HW Support	UP746E	\$1,630			•	•	•	•		
HP 3 year 6 hour 24x7 Call to Repair BL6xxc Server Blade Hardware Support	UK110E	\$1,651							•	•
HP 5 year 4 hour 24x7 BL2x2xxc Server Blade Hardware Support	UK153E	\$1,653		•						
HP 3 year 6 hour Call To Repair 24x7 ProLiant BL2x2xxc Collaborative Support	U1L54E	\$1,655		•						
HP 4 Year 4 hour 24x7 with Defective Media Retention BL2x2xxc Server Blade Hardware Support	UK595E	\$1,657		•						
HP 4 year 4 hour 24x7 ProLiant BL6xxc Collaborative Support	U1L13E	\$1,658							•	•
HP 3 year 6 hour 24x7 Call to Repair with Defective Media Retention BL2x2xxc Server Blade HW Support	UK593E	\$1,677		•						
HP 5 year 4 hour 13x5 BL6xxc Server Blade Hardware Support	UK116E	\$1,692							•	•
HP 4year 6hr Call To Repair 24x7 withDefective Media Retention ProLiant BL4xxc Collaborative Support	U1L04E	\$1,714			•	•	•	•		
HP 3 year 6 hour 24x7 Call to Repair with Defective Media Retention BL6xxc Server Blade HW Support	UK121E	\$1,747							•	•
HP 3 year 6 hour Call To Repair 24x7 ProLiant BL6xxc Collaborative Support	U1L18E	\$1,780							•	•
HP 4 year 4 hour 24x7 with Defective Media Retention ProLiant BL6xxc Collaborative Support	U1L16E	\$1,783							•	•
HP 4 year 24x7 24 hour Call to Repair with Defective Media Retention BL2x2xxc Server Blade HW Supp	UP757E	\$1,820		•						
HP 4 year 24x7 24 hour Call to Repair BL6xxc Server Blade Hardware Support	UP748E	\$1,823							•	•
HP 5 year 4 hour 13x5 with Defective Media Retention BL2x2xxc Server Blade Hardware Support	UK597E	\$1,835		•						
HP 5 year 4 hour 13x5 with Defective Media Retention BL6xxc Server Blade Hardware Support	UK125E	\$1,846							•	•
HP 5 year 24x7 24 hour Call to Repair BL2x2xxc Server Blade Hardware Support	UP755E	\$1,853		•						
HP 3year 6hr Call To Repair 24x7 withDefective Media Retention ProLiant BL6xxc Collaborative Support	U1L21E	\$1,876							•	•
HP 4 year 6 hour 24x7 Call to Repair BL2x2xxc Server Blade Hardware Support	UK150E	\$1,899		•						

Quick Reference Compatibility Guide

Look here for a listing of all accessory, supply and essential CarePacks available for your base HP products

Product options	Part number	lp	HP 2TB SAP HANA Module BL680c Block	HP ProLiant BL2x220c G7 Server Blade	HP ProLiant BL420c Gen8 Server Blade	HP ProLiant BL460c G7 Server Blade	HP ProLiant BL460c Gen8 Server Blade	HP ProLiant BL465c Gen8 Server Blade	HP ProLiant BL620c G7 Server Blade	HP ProLiant BL660c Gen8 Server Blade
HP 3 year 6hr Call To Repair 24x7 with Defective Media Retention ProLiant BL2x2xxc Collaborative Supp	U1L57E	\$1,906		•						
HP 4 year 4 hour 24x7 with Defective Media Retention ProLiant BL2x2xxc Collaborative Support	U1L52E	\$1,930		•						
HP 4 year 24x7 24 hour Call to Repair with Defective Media Retention BL6xxc Server Blade HW Support	UP751E	\$1,952							•	•
HP 5 year 4 hour 24x7 ProLiant BL2x2xxc Collaborative Support	U1L50E	\$1,994		•						
HP 5 year 6 hour 24x7 Call to Repair BL4xxc Server Blade Hardware Support	UK075E	\$2,003			•	•	•	•		
HP 5 year 4 hour 24x7 with Defective Media Retention BL2x2xxc Server Blade Hardware Support	UK598E	\$2,054		•						
HP 5 year 4 hour 24x7 BL6xxc Server Blade Hardware Support	UK117E	\$2,088							•	•
HP 5 year 6 hour 24x7 Call to Repair with Defective Media Retention BL4xxc Server Blade HW Support	UK084E	\$2,130			•	•	•	•		
HP 5 year 6 hour Call To Repair 24x7 ProLiant BL4xxc Collaborative Support	U1L02E	\$2,130			•	•	•	•		
HP 4 year 6 hour Call To Repair 24x7 ProLiant BL2x2xxc Collaborative Support	U1L55E	\$2,203		•						
HP 4 Year 6 hour Call to Repair 24x7 with Defective Media Retention BL2x2xxc Server Blade Hardware Supp	UK596E	\$2,227		•						
HP 5 year 4 hour 24x7 with Defective Media Retention BL6xxc Server Blade Hardware Support	UK126E	\$2,241							•	•
HP 5 year 24x7 24 hour Call to Repair with Defective Media Retention BL2x2xxc Server Blade HW Supp	UP758E	\$2,254		•						
HP 5 year 6hr Call To Repair 24x7 with Defective Media Retention ProLiant BL4xxc Collaborative Support	U1L05E	\$2,256			•	•	•	•		
HP 5 year 4 hour 24x7 ProLiant BL6xxc Collaborative Support	U1L14E	\$2,293							•	•
HP 5 year 6 hour 24x7 Call to Repair BL2x2xxc Server Blade Hardware Support	UK154E	\$2,351		•						
HP 5 year 4 hour 24x7 with Defective Media Retention ProLiant BL2x2xxc Collaborative Support	U1L53E	\$2,395		•						
HP 5 year 4 hour 24x7 with Defective Media Retention ProLiant BL6xxc Collaborative Support	U1L17E	\$2,447							•	•
HP 5 year 24x7 24 hour Call to Repair BL6xxc Server Blade Hardware Support	UP749E	\$2,506							•	•
HP 4 year 6 hour 24x7 Call to Repair BL6xxc Server Blade Hardware Support	UK114E	\$2,517							•	•
HP 4 year 6hr Call To Repair 24x7 with Defective Media Retention ProLiant BL2x2xxc Collaborative Supp	U1L58E	\$2,531		•						
HP 4 Year 6 hour Call to Repair 24x7 with Defective Media Retention BL6xxc Server Blade Hardware Supp	UK124E	\$2,643							•	•
HP 5 year 24x7 24 hour Call to Repair with Defective Media Retention BL6xxc Server Blade HW Support	UP752E	\$2,664							•	•

Quick Reference Compatibility Guide

Look here for a listing of all accessory, supply and essential CarePacks available for your base HP products

Product options	Part number	lp	HP 2TB SAP HANA Module BL680c Block	HP ProLiant BL2x220c G7 Server Blade	HP ProLiant BL420c Gen8 Server Blade	HP ProLiant BL460c G7 Server Blade	HP ProLiant BL460c Gen8 Server Blade	HP ProLiant BL465c Gen8 Server Blade	HP ProLiant BL620c G7 Server Blade	HP ProLiant BL660c Gen8 Server Blade
HP 4 year 6 hour Call To Repair 24x7 ProLiant BL6xxc Collaborative Support	U1L19E	\$2,685							•	•
HP 5 year 6 hour Call To Repair 24x7 ProLiant BL2x2xxc Collaborative Support	U1L56E	\$2,730		•						
HP 5 year 6 hour 24x7 Call to Repair with Defective Media Retention BL2x2xxc Server Blade HW Support	UK599E	\$2,752		•						
HP 4year 6hr Call To Repair 24x7 withDefective Media Retention ProLiant BL6xxc Collaborative Support	U1L22E	\$2,811							•	•
HP 5 year 6hr Call To Repair 24x7 withDefective Media Retention ProLiant BL2x2xxc Collaborative Supp	U1L59E	\$3,131		•						
HP 5 year 6 hour 24x7 Call to Repair BL6xxc Server Blade Hardware Support	UK118E	\$3,345							•	•
HP 5 year 6 hour 24x7 Call to Repair with Defective Media Retention BL6xxc Server Blade HW Support	UK127E	\$3,499							•	•
HP 5 year 6 hour Call To Repair 24x7 ProLiant BL6xxc Collaborative Support	U1L20E	\$3,551							•	•
HP 5year 6hr Call To Repair 24x7 withDefective Media Retention ProLiant BL6xxc Collaborative Support	U1L23E	\$3,705							•	•
Услуги по обучению										
HP Care Pack Service for ProLiant Training	HF385E	\$297		•	•	•	•	•	•	•
Услуги по установке аппаратных средств										
HP Install c-Class Server Blade Service	UE493E	\$179		•	•	•	•	•	•	•
HP Installation of ProLiant Add On/In Options Service	UH745E	\$179		•	•	•	•	•	•	•

Quick Reference Compatibility Guide

Look here for a listing of all accessory, supply and essential CarePacks available for your base HP products

Product options	Part number	lp	HP ProLiant BL680c G7 Server Blade	HP ProLiant BL685c G7 Server Blade	Сервер HP ProLiant BL2x220c G5	Сервер HP ProLiant BL680c G5
BladeSystem Accelerators						
HP 320GB IO Accelerator for BladeSystem c-Class	AJ878B	\$11,630				•
HP 640GB IO Accelerator for BladeSystem c-Class	BK836A	\$18,480				•
Controller Options						
512 МБ флэш-памяти HP для дискового кэша	534916-B21	\$530	•			
1 Гб Flash-памяти HP для дискового кэша	534562-B21	\$655	•			
Flash Media Devices						
HP 2GB USB Flash Media Key Kit	608447-B21	\$90	•	•		
HP 4GB microSD Enterprise Flash Media Kit	647444-B21	\$100	•	•		
KVM Console Cables						
Кабель HP 1x4 KVM для консоли, USB, 6 футов	AF613A	\$45				•
Кабель HP 1x4 KVM для консоли, PS2, 6 футов	AF612A	\$45				•
SAS RAID Controllers						
HP Smart Array P700m/512 4-ports Ext PCIe x8 SAS Controller	508226-B21	\$1,030	•	•	•	•
Security Modules						
Опция HP Trusted Platform Module	488069-B21	\$45	•	•		
Server Batteries						
Низкопрофильная батарея HP Smart Array P-Series	452348-B21	\$120	•			•
Комплект батарей HP Smart Array Cache	383280-B21	\$150		•	•	•
Storage Controllers						
HP Smart Array P712m/256 6Gb 2-ports Int/2-ports Ext Mezzanine SAS Controller	488348-B21	\$630	•	•		
HP Smart Array P711m/1G 6Gb FBWC 4-ports Ext Mezzanine SAS Controller	513778-B21	\$1,460	•	•		
Жесткие диски SAS						
Жесткий диск HP SAS Enterprise 300 Гб, 6 Гбит/сек, 10000 об./мин, SFF (2,5"), двухпортовый, гарантия 3 года	507127-B21	\$355	•	•		•
HP 146GB 6G SAS 15K SFF (2.5-inch) Dual Port Enterprise 3yr Warranty Hard Drive	512547-B21	\$455	•	•		•
HP 1TB 6G SAS 7.2K SFF (2.5-inch) Midline 1yr Warranty Hard Drive	605835-B21	\$615	•	•		
HP 600GB 6G SAS 10K rpm SFF (2.5-inch) Dual Port Enterprise 3y Wty Hard Drive	581286-B21	\$690	•	•		
HP 300GB 6G SAS 15K rpm SFF (2.5-inch) Hot Plug ENT 3 yr Warranty Hard Drive	627117-B21	\$825	•	•		
HP 900GB 6G SAS 10K SFF (2.5-inch) Enterprise 3yr Warranty Hard Drive	619291-B21	\$1,025	•	•		
HP 1.2TB 6G SAS 10K SFF (2.5-inch) Dual Port Enterprise 3yr Warranty Hard Drive	693648-B21	\$1,220	•	•		
HP 500GB 6G SAS 7.2K rpm SFF (2.5-inch) Dual Port Midline 1y Wty Hard Drive	507610-B21	N/A	•	•		•
HP 450GB 6G SAS 10K rpm SFF (2.5-inch) Dual Port Enterprise 3y Wty Hard Drive	581284-B21	\$530	•	•		
Жесткие диски SATA						
Жесткий диск HP 500 Гб, 2,5 дюйма, SATA Midline, 3G, 7200 об./мин, гарантия 1 год	507750-B21	\$350	•	•		•

Quick Reference Compatibility Guide

Look here for a listing of all accessory, supply and essential CarePacks available for your base HP products

Product options	Part number	lp	HP ProLiant BL680c G7 Server Blade	HP ProLiant BL685c G7 Server Blade	Сервер HP ProLiant BL2x220c G5	Сервер HP ProLiant BL680c G5
HP 1TB 3G SATA 7.2K rpm SFF (2.5-inch) Midline 1yr Warranty Hard Drive	625609-B21	\$605	•	•		
Клавиатуры и мыши						
Стандартная клавиатура HP USB	DT528A	\$17				•
Мыши						
Оптическая мышь HP USB с прокруткой	DC172B	\$17	•	•	•	•
ПО Insight Control						
HP iLO Advanced Blade, лицензия на 1 сервер с технической поддержкой и обновлениями в режиме 24 x 7, 1 год	512488-B21	\$345	•	•		•
HP iLO Advanced Blade, электронная лицензия с технической поддержкой и обновлениями в режиме 24 x 7, 1 год	TA851AAE	\$345	•	•		•
HP iLO Advanced for BL incl 3yr Tech Support and Updates E-LTU	BD503AAE	\$445	•	•		
HP iLO Advanced for BL incl 3yr Tech Support and Updates 1 Server Lic	BD502A	\$445	•	•		
HP iLO Advanced Blade, лицензия на 8 серверов с технической поддержкой и обновлениями в режиме 24x7, 1 год	512489-B21	\$2,735		•		
Память DDR3						
Комплект памяти HP 2 Гб (1x2 Гб) Dual Rank x8 PC3-10600 (DDR3-1333) Registered CAS-9	500656-B21	\$110	•			
Комплект памяти HP 2 Гб (1x2 Гб) Dual Rank x8 PC3-10600 (DDR3-1333) Registered CAS-9	593907-B21	\$110		•		
Комплект памяти HP 4 Гб (1x4 Гб) Single Rank x4 PC3-10600 (DDR3-1333) Registered CAS-9	593911-B21	\$110		•		
Комплект памяти HP 4 Гб (1x4 Гб) Single Rank x4 PC3L-10600 (DDR3-1333) Reg CAS-9 LP	604500-B21	\$110		•		
HP 4GB (1x4GB) Single Rank x4 PC3-12800 (DDR3-1600) Reg CAS-11 Memory Kit	676331-B21	\$125		•		
Комплект памяти HP 8 Гб (1x8 Гб) Dual Rank x4 PC3-10600 (DDR3-1333) Registered CAS-9	593913-B21	\$165		•		
Комплект памяти HP 8 Гб (1x8 Гб) Dual Rank x4 PC3-10600 (DDR3-1333) Registered CAS-9	500662-B21	\$165	•			
Комплект памяти HP 8 Гб (1x8 Гб) Dual Rank x4 PC3L-10600 (DDR3-1333) Reg CAS-9 LP	604502-B21	\$165		•		
Комплект памяти HP 8 Гб (1x8 Гб) Dual Rank x4 PC3L-10600 (DDR3-1333) Reg CAS-9 LP	604506-B21	\$165	•			
Комплект памяти HP 4 Гб (1x4 Гб) Dual Rank x4 PC3-10600 (DDR3-1333) Registered CAS-9	500658-B21	\$195	•			
HP 8GB (1x8GB) Single Rank x4 PC3-12800 (DDR3-1600) Reg CAS-11 Memory Kit	676333-B21	\$220		•		
Комплект памяти HP 16 Гб (1x16 Гб) Quad Rank x4 PC3-8500 (DDR3-1066) Registered CAS-7	500666-B21	\$385	•			
HP 16GB (1x16GB) Dual Rank x4 PC3L-10600 (DDR3-1333) Reg CAS-9 LP Memory Kit	627808-B21	\$385		•		
Комплект памяти HP 16 Гб (1x16 Гб) Quad Rank x4 PC3-8500 (DDR3-1066) Registered CAS-7	593915-B21	\$385		•		
HP 16GB (1x16GB) Dual Rank x4 PC3L-10600 (DDR3-1333) Reg CAS-9 LP Memory Kit	627812-B21	\$385	•			

Quick Reference Compatibility Guide

Look here for a listing of all accessory, supply and essential CarePacks available for your base HP products

Product options	Part number	lp	HP ProLiant BL680c G7 Server Blade	HP ProLiant BL685c G7 Server Blade	Сервер HP ProLiant BL2x220c G5	Сервер HP ProLiant BL680c G5
HP 16GB (1x16GB) Dual Rank x4 PC3-12800R (DDR3-1600) Reg CAS-11 Memory Kit	684066-B21	\$410		•		
HP 32GB (1x32GB) Quad Rank x4 PC3L-8500 (DDR3-1066) Registered CAS-7 LP Memory Kit	627810-B21	\$1,415		•		
HP 32GB (1x32GB) Quad Rank x4 PC3L-8500 (DDR3-1066) Registered CAS-7 LP Memory Kit	627814-B21	\$1,415	•			
Процессоры AMD Opteron						
HP BL685c G7 AMD Opteron 6212 (2.60GHz/8-core/16MB/115W) Processor Kit	654801-B21	\$775		•		
HP BL685c G7 AMD Opteron 6320 (2.8GHz/8-core/16MB/115W) 2-processor Kit	699075-B21	\$900		•		
HP BL685c G7 AMD Opteron 6234 (2.40GHz/12-core/16MB/115W) 2-processor Kit	654804-B21	\$1,010		•		
HP BL685c G7 AMD Opteron 6238 (2.60GHz/12-core/16MB/115W) 2-processor Kit	654806-B21	\$1,225		•		
HP BL685c G7 AMD Opteron 6344 (2.6GHz/12-core/16MB/115W) 2-processor Kit	699073-B21	\$1,345		•		
HP BL685c G7 AMD Opteron 6204 (3.30GHz/4-core/16MB/115W) Processor Kit	672514-B21	\$1,415		•		
HP BL685c G7 AMD Opteron 6272 (2.10GHz/16-core/16MB/115W) 2-processor Kit	654802-B21	\$1,425		•		
HP BL685c G7 AMD Opteron 6262HE (1.60GHz/16-core/16MB/85W) 2-processor Kit	654808-B21	\$1,425		•		
HP BL685c G7 AMD Opteron 6220 (3.0GHz/8-core/16MB/115W) 2-processor Kit	654807-B21	\$1,440		•		
Комплект из двух процессоров AMD Opteron 6128HE (2,0 ГГц/8-ядерный/65 Вт/12 МБ) для HP BL685c G7	596201-B21	\$1,490		•		
HP BL685c G7 AMD Opteron 6308 (3.5GHz/4-core/16MB/115W) 2-processor Kit	699076-B21	\$1,545		•		
HP BL685c G7 AMD Opteron 6274 (2.20GHz/16-core/16MB/115W) 2-processor Kit	654803-B21	\$1,700		•		
HP BL685c G7 AMD Opteron 6132HE (2.2GHz/8-core/12MB/85W) 2-processor Kit	633000-B21	\$1,705		•		
HP BL685c G7 AMD Opteron 6328 (3.2GHz/8-core/16MB/115W) 2-processor Kit	699074-B21	\$1,745		•		
HP BL685c G7 AMD Opteron 6366HE (1.8GHz/16-core/16MB/85W) 2-processor Kit	699077-B21	\$1,745		•		
HP BL685c G7 AMD Opteron 6348 (2.8GHz/12-core/16MB/115W) 2-processor Kit	699072-B21	\$1,745		•		
Комплект из двух процессоров AMD Opteron 6136 (2,4 ГГц/8-ядерный/80 Вт/12 МБ) для HP BL685c G7	518874-B21	\$1,930		•		
HP BL685c G7 AMD Opteron 6376 (2.3GHz/16-core/16MB/115W) 2-processor Kit	699071-B21	\$2,000		•		
Комплект из двух процессоров AMD Opteron 6164HE (1,7 ГГц/12-ядерный/65 Вт/12 МБ) для HP BL685c G7	596199-B21	\$2,025		•		
HP BL685c G7 AMD Opteron 6276 (2.30GHz/16-core/16MB/115W) 2-processor Kit	654805-B21	\$2,045		•		
HP BL685c G7 AMD Opteron 6166HE (1.8GHz/12-core/12MB/85W) 2-processor Kit	632998-B21	\$2,375		•		

Quick Reference Compatibility Guide

Look here for a listing of all accessory, supply and essential CarePacks available for your base HP products

Product options	Part number	Ip	HP ProLiant BL680c G7 Server Blade	HP ProLiant BL685c G7 Server Blade	Сервер HP ProLiant BL2x220c G5	Сервер HP ProLiant BL680c G5
HP BL685c G7 AMD Opteron 6378 (2.4GHz/16-core/16MB/115W) 2-processor Kit	699070-B21	\$2,460		•		
HP BL685c G7 AMD Opteron 6278 (2.4GHz/16-core/16MB/115W) Processor Kit	686865-B21	\$2,570		•		
HP BL685c G7 AMD Opteron 6140 (2.6GHz/8-core/12MB/115W) 2-processor Kit	632996-B21	\$2,700		•		
Комплект из двух процессоров AMD Opteron 6172 (2,1 ГГц/12-ядерный/80 Вт/12 МБ) для HP BL685c G7	593675-B21	\$2,780		•		
Комплект из двух процессоров AMD Opteron 6174 (2,2 ГГц/12-ядерный/80 Вт/12 МБ) для HP BL685c G7	518871-B21	\$3,010		•		
HP BL685c G7 AMD Opteron 6380 (2.5GHz/16-core/16MB/115W) 2-processor Kit	699069-B21	\$3,090		•		
HP BL685c G7 AMD Opteron 6176 (2.3GHz/12-core/12MB/115W) Processor Kit	632994-B21	\$3,370		•		
Процессоры Intel Xeon						
HP BL680c G7 Intel Xeon E7-4807 (1.86GHz/6-core/18MB/95W) Processor Kit	643776-B21	\$1,670	•			
HP BL680c G7 Intel Xeon E7520 (1.86GHz/4-core/18MB/95W) Processor Kit	630839-B21	\$1,690	•			
HP BL680c G7 Intel Xeon E7530 (1.86GHz/6-core/12MB/105W) Processor Kit	589075-B21	\$2,270	•			
HP BL680c G7 Intel Xeon E7-4820 (2.0GHz/8-core/18MB/105W) Processor Kit	643774-B21	\$2,405	•			
HP BL680c G7 Intel Xeon E7540 (2.0GHz/6-core/18MB/105W) Processor Kit	589090-B21	\$2,980	•			
HP BL680c G7 Intel Xeon E7-4830 (2.13GHz/8-core/24MB/105W) Processor Kit	643772-B21	\$3,210	•			
HP BL680c G7 Intel Xeon E7-4850 (2.00GHz/10-core/24MB/130W) Processor Kit	643770-B21	\$4,255	•			
HP BL680c G7 Intel Xeon X7550 (2.0GHz/8-core/18MB/130W) Processor Kit	589088-B21	\$4,355	•			
HP BL680c G7 Intel Xeon L7555 (1.86GHz/8-core/24MB/95W) Processor Kit	589077-B21	\$5,040	•			
HP BL680c G7 Intel Xeon E7-4860 (2.26GHz/10-core/24MB/130W) Processor Kit	643768-B21	\$5,620	•			
HP BL680c G7 Intel Xeon X7560 (2.26GHz/8-core/24MB/130W) Processor Kit	589073-B21	\$5,675	•			
HP BL680c G7 Intel Xeon E7-8867L (2.13GHz/10-core/30MB/105W) Processor Kit	643778-B21	\$6,180	•			
HP BL680c G7 Intel Xeon E7-4870 (2.40GHz/10-core/30MB/130W) Processor Kit	643766-B21	\$6,910	•			
Твердотельные диски						
HP 100GB 3G SATA MLC SFF (2.5-inch) ENT Mainstream 3yr Wty Solid State Drive	636593-B21	\$610	•	•		
HP 200GB 3G SATA MLC SFF (2.5-inch) ENT Mainstream 3yr Wty Solid State Drive	636595-B21	\$1,370	•	•		
HP 200GB 6G SAS Main End SFF 2.5-in ENT Mainstream 3yr Wty Solid State Drive	690819-B21	\$2,325	•	•		
HP 400GB 3G SATA MLC SFF (2.5-inch) ENT Mainstream 3yr Wty Solid State Drive	636597-B21	\$3,745	•	•		

Quick Reference Compatibility Guide

Look here for a listing of all accessory, supply and essential CarePacks available for your base HP products

Product options	Part number	lp	HP ProLiant BL680c G7 Server Blade	HP ProLiant BL685c G7 Server Blade	Ceprep HP ProLiant BL2x220c G5	Ceprep HP ProLiant BL680c G5
HP 200GB 6G SAS SLC SFF (2.5-inch) Enterprise Perf 3yr Wty Solid State Drive	632492-B21	\$4,415	•	•		
HP 400GB 6G SAS Main End SFF 2.5-in ENT Mainstream 3yr Wty Solid State Drive	690821-B21	\$4,645	•	•		
HP 400GB 6G SAS SLC SFF (2.5-inch) Enterprise Perf 3yr Wty Solid State Drive	632494-B21	\$8,885	•	•		
HP 800GB 6G SAS Main End SFF 2.5-in ENT Mainstream 3yr Wty Solid State Drive	690823-B21	\$9,460	•	•		
Hardware Software Combo Support Services						
HP 3 year Next business day ProLiant BL6xxx Proactive Care Service	U3B26E	\$522	•	•		
HP 3 year Next business day with Defective Media Retention ProLiant BL6xxx Proactive Care Service	U3B29E	\$618	•	•		
HP 4 year Next business day ProLiant BL6xxx Proactive Care Service	U3B27E	\$1,041	•	•		
HP 4 year Next business day with Defective Media Retention ProLiant BL6xxx Proactive Care Service	U3B30E	\$1,167	•	•		
HP 3 year 4 hour 24x7 ProLiant BL6xxx Proactive Care Service	U3B32E	\$1,387	•	•		
HP 3 year 4 hour 24x7 with Defective Media Retention ProLiant BL6xxx Proactive Care Service	U3B35E	\$1,483	•	•		
HP 5 year Next business day ProLiant BL6xxx Proactive Care Service	U3B28E	\$1,538	•	•		
HP 5 year Next business day with Defective Media Retention ProLiant BL6xxx Proactive Care Service	U3B31E	\$1,692	•	•		
HP 4 year 4 hour 24x7 ProLiant BL6xxx Proactive Care Service	U3B33E	\$2,171	•	•		
HP 3 year 6 hour Call To Repair 24x7 ProLiant BL6xxx Proactive Care Service	U3B38E	\$2,173	•	•		
HP 3 year 6hr Call To Repair 24x7 with Defective Media Retention ProLiant BL6xxx Proactive Care SVC	U3B41E	\$2,269	•	•		
HP 4 year 4 hour 24x7 with Defective Media Retention ProLiant BL6xxx Proactive Care Service	U3B36E	\$2,297	•	•		
HP 5 year 4 hour 24x7 ProLiant BL6xxx Proactive Care Service	U3B34E	\$2,922	•	•		
HP 5 year 4 hour 24x7 with Defective Media Retention ProLiant BL6xxx Proactive Care Service	U3B37E	\$3,076	•	•		
HP 4 year 6 hour Call To Repair 24x7 ProLiant BL6xxx Proactive Care Service	U3B39E	\$3,199	•	•		
HP 4 year 6hr Call To Repair 24x7 with Defective Media Retention ProLiant BL6xxx Proactive Care SVC	U3B42E	\$3,324	•	•		
HP 5 year 6 hour Call To Repair 24x7 ProLiant BL6xxx Proactive Care Service	U3B40E	\$4,180	•	•		
HP 5 year 6hr Call To Repair 24x7 with Defective Media Retention ProLiant BL6xxx Proactive Care SVC	U3B43E	\$4,334	•	•		
Hardware Support Services						
HP 3 Year Next business day w/DMR BL6xxx Server Blade Hardware Support	US625E	\$96	•	•		
HP 3 year Next business day ProLiant BL6xxx Collaborative Support	U1L06E	\$129	•			
HP 1 year Post Warranty Next business day BL2X220c G5 Server Blade Hardware Support	UL904PE	\$184			•	

Quick Reference Compatibility Guide

Look here for a listing of all accessory, supply and essential CarePacks available for your base HP products

Product options	Part number	lp	HP ProLiant BL680c G7 Server Blade	HP ProLiant BL685c G7 Server Blade	Ceprep HP ProLiant BL2x220c G5	Ceprep HP ProLiant BL680c G5
HP 3 year Next business day with Defective Media Retention ProLiant BL6xxc Collaborative Support	U1L09E	\$225	•			
HP 1 year PW Next business day w/Defective Material Retention ProLiant BL2x220cG5 HW Support	UX801PE	\$258			•	
HP 3 year Next business day Call to repair ProLiant BL6xxc Server Hardware Support	UL851E	\$265	•	•		•
HP 1 year Post Warranty 4 hour 13x5 BL2X220c G5 Server Blade Hardware Support	UL905PE	\$285			•	
HP 1 year Post Warranty 4 hour 24x7 BL2X220c G5 Server Blade Hardware Support	UL906PE	\$326			•	
HP 1 year Post Warranty 4 hour 13x5 with Defective Material Retention ProLiant BL2x220cG5 HW Support	UX802PE	\$359			•	
HP 4 year Next business day BL6xxc Server Blade Hardware Support	UK111E	\$360	•	•		•
HP 1 year Post Warranty Next business day ProLiant BL680c G5 Hardware Support	UR476PE	\$393				•
HP 1 year Post Warranty 4 hour 24x7 with Defective Material Retention ProLiant BL2x220cG5 HW Support	UX803PE	\$400			•	
HP 1 year Post Warranty 6 hour 24x7 Call to Repair BL2X220c G5 Server Blade Hardware Support	UL907PE	\$455			•	
HP 1 year Post Warranty Next business day ProLiant BL685c G7 Hardware Support	U6J57PE	\$467		•		
HP 1 year Post Warranty Next business dayw/Defective Material Retention ProLiant BL680cG5 HW Support	UX785PE	\$467				•
HP 4 year Next business day with Defective Media Retention BL6xxc Server Blade Hardware Support	UM026E	\$485	•	•		•
HP 3 year Next business day BL2x2xxc Server Blade Hardware Support	UK143E	\$510			•	
HP 4 year Next business day ProLiant BL6xxc Collaborative Support	U1L07E	\$527	•			
HP 1 year PW 24x7 6 hour Call to Repairw/Defective Material Retention ProLiant BL2x220cG5 HW Support	UX804PE	\$529			•	
HP 1 year PostWarranty Next business day w/Defective Media Retention ProLiant BL685cG7 Hardware Supp	U6J58PE	\$540		•		
HP 1 year Post Warranty 4 hour 13x5 ProLiant BL680c G5 Hardware Support	UR477PE	\$609				•
HP 3 year 4 hour 13x5 BL6xxc Server Blade Hardware Support	UK108E	\$618	•	•		•
HP 2 year Post Warranty 4 hour 24x7 BL2x200c G5 Server Blade Hardware Support	UM660PE	\$639			•	
HP 4 year Next business day with Defective Media Retention ProLiant BL6xxc Collaborative Support	U1L10E	\$653	•			
HP 1 year Post Warranty 4 hour 13x5 with Defective Material Retention ProLiant BL680c G5 HW Support	UX786PE	\$683				•
HP 1 year Post Warranty 4 hour 24x7 ProLiant BL680c G5 Hardware Support	UR478PE	\$695				•
HP 4 year Next business day BL2x2xxc Server Blade Hardware Support	UK147E	\$703			•	

Quick Reference Compatibility Guide

Look here for a listing of all accessory, supply and essential CarePacks available for your base HP products

Product options	Part number	lp	HP ProLiant BL680c G7 Server Blade	HP ProLiant BL685c G7 Server Blade	Ceprep HP ProLiant BL2x220c G5	Ceprep HP ProLiant BL680c G5
HP 5 year Next business day BL6xxc Server Blade Hardware Support	UK115E	\$704	•	•		•
HP 3 year 4 hour 13x5 with Defective Media Retention BL6xxc Server Blade Hardware Support	UK119E	\$714	•	•		•
HP 1 year Post Warranty 4 hour 13x5 ProLiant BL685c G7 Hardware Support	U6J61PE	\$724		•		
HP 1 year Post Warranty 4 hour 24x7 with Defective Material Retention ProLiant BL680c G5 HW Support	UX787PE	\$770				•
HP 1 year Post Warranty Next business day ProLiant BL680c G5 Collaborative Support	U1N34PE	\$774				•
HP 2 year Post Warranty 4 hour 24x7 with Defective Material Retention ProLiant BL2x220cG5 HW Support	UX805PE	\$783			•	
HP 1 year Post Warranty 4 hour 13x5 w/ Defective Media Retention ProLiant BL685c G7 Hardware Support	U6J62PE	\$797		•		
HP 1 year Post Warranty 4 hour 24x7 ProLiant BL685c G7 Hardware Support	U6J63PE	\$826		•		
HP 1 year Post Warranty Next business day ProLiant BL685c G7 Collaborative Support	U6J59PE	\$847		•		
HP 1 year Post Warranty Next business day w/Defective Media Retention BL680c G5 Collaborative Sup	U1N35PE	\$847				•
HP 3 year 4 hour 13x5 BL2x2xxc Server Blade Hardware Support	UK144E	\$853			•	
HP 5 year Next business day with Defective Media Retention BL6xxc Server Blade Hardware Support	UM027E	\$858				•
HP 3 year 4 hour 24x7 BL6xxc Server Blade Hardware Support	UK109E	\$865	•	•		•
HP 5 year Next business day BL2x2xxc Server Blade Hardware Support	UK151E	\$887			•	
HP 1 year Post Warranty 4 hour 24x7 w/ Defective Media Retention ProLiant BL685c G7 Hardware Support	U6J64PE	\$900		•		
HP 5 year Next business day ProLiant BL6xxc Collaborative Support	U1L08E	\$909	•			
HP 1 year Post Warranty Next business day w/ Defective Media Retention BL685c G7 Collaborative Supp	U6J60PE	\$921		•		
HP 3 year 4 hour 24x7 with Defective Media Retention BL6xxc Server Blade Hardware Support	UK120E	\$961	•	•		•
HP 1 year Post Warranty 6 hour 24x7 Call to Repair ProLiant BL680c G5 Hardware Support	UR479PE	\$971				•
HP 3 year 4 hour 24x7 BL2x2xxc Server Blade Hardware Support	UK145E	\$990			•	
HP 3 year 4 hour 24x7 ProLiant BL6xxc Collaborative Support	U1L12E	\$993	•			
HP 4 year Next business day with Defective Media Retention BL2x2xxc Server Blade Hardware Support	UM029E	\$1,030			•	
HP 1 year PW 24x7 6 hour Call to Repair w/Defective Material Retention ProLiant BL680c G5 HW Support	UX788PE	\$1,045				•
HP 5 year Next business day with Defective Media Retention ProLiant BL6xxc Collaborative Support	U1L11E	\$1,063	•			

Quick Reference Compatibility Guide

Look here for a listing of all accessory, supply and essential CarePacks available for your base HP products

Product options	Part number	lp	HP ProLiant BL680c G7 Server Blade	HP ProLiant BL685c G7 Server Blade	Ceprep HP ProLiant BL2x220c G5	Ceprep HP ProLiant BL680c G5
HP 1 year Post Warranty 4 hour 24x7 ProLiant BL680c G5 Collaborative Support	U1N36PE	\$1,077				•
HP 3 year 4 hour 24x7 with Defective Media Retention ProLiant BL6xxc Collaborative Support	U1L15E	\$1,090	•			
HP 3 year 4 hour 13x5 with Defective Media Retention BL2x2xxc Server Blade Hardware Support	UK155E	\$1,103			•	
HP 3 year 24x7 24 hour Call to Repair BL6xxc Server Blade Hardware Support	UP747E	\$1,110	•	•		•
HP 3 year 24x7 24 hour Call to Repair BL2x2xxc Server Blade Hardware Support	UP753E	\$1,115			•	
HP 1 year Post Warranty 4 hour 24x7 w/Defective Media Retention ProLiant BL680c G5 Collaborative Supp	U1N37PE	\$1,150				•
HP 4 year 4 hour 13x5 BL2x2xxc Server Blade Hardware Support	UK148E	\$1,150			•	
HP 1 year Post Warranty 24x7 6 hour Call to Repair ProLiant BL685c G7 Hardware Support	U6J67PE	\$1,153		•		
HP 4 year 4 hour 13x5 BL6xxc Server Blade Hardware Support	UK112E	\$1,167	•	•		•
HP 4 year Next business day Call to repair ProLiant BL6xxc Server Hardware Support	UL854E	\$1,202		•		•
HP 1 year Post Warranty 4 hour 24x7 ProLiant BL685c G7 Collaborative Support	U6J65PE	\$1,207		•		
HP 3 year 24x7 24 hour Call to Repair with Defective Media Retention BL6xxc Server Blade HW Support	UP750E	\$1,208	•	•		•
HP 1 year PW 24x7 6 hour Call to Repair w/ Defective Media Retention ProLiant BL685cG7 Hardware Supp	U6J68PE	\$1,226		•		
HP 3 year 4 hour 24x7 with Defective Media Retention BL2x2xxc Server Blade Hardware Support	UK156E	\$1,241			•	
HP 1 year Post Warranty 4 hour 24x7w/Defective Media Retention ProLiant BL685c G7 Collaborative Supp	U6J66PE	\$1,280		•		
HP 5 year Next business day with Defective Media Retention BL2x2xxc Server Blade Hardware Support	UM030E	\$1,287			•	
HP 4 Year 4 hour 13x5 with Defective Media Retention BL6xxc Server Blade Hardware Support	UK122E	\$1,293	•	•		•
HP 4 year 4 hour 24x7 BL2x2xxc Server Blade Hardware Support	UK149E	\$1,330			•	
HP 2 year Post Warranty 4 hour 24x7 ProLiant BL680c G5 Hardware Support	UR480PE	\$1,363				•
HP 3 year 24x7 24 hour Call to Repair with Defective Media Retention BL2x2xxc Server Blade HW Supp	UP756E	\$1,365			•	
HP 3 year 6 hour 24x7 Call to Repair BL2x2xxc Server Blade Hardware Support	UK146E	\$1,426			•	
HP 5 year 4 hour 13x5 BL2x2xxc Server Blade Hardware Support	UK152E	\$1,435			•	
HP 4 Year 4 hour 13x5 with Defective Media Retention BL2x2xxc Server Blade Hardware Support	UK594E	\$1,478			•	
HP 4 year 4 hour 24x7 BL6xxc Server Blade Hardware Support	UK113E	\$1,489	•	•		•

Quick Reference Compatibility Guide

Look here for a listing of all accessory, supply and essential CarePacks available for your base HP products

Product options	Part number	lp	HP ProLiant BL680c G7 Server Blade	HP ProLiant BL685c G7 Server Blade	Ceprep HP ProLiant BL2x220c G5	Ceprep HP ProLiant BL680c G5
HP 4 year 24x7 24 hour Call to Repair BL2x2xxc Server Blade Hardware Support	UP754E	\$1,493			•	
HP 2 year Post Warranty 4 hour 24x7 with Defective Material Retention ProLiant BL680c G5 HW Support	UX789PE	\$1,507				•
HP 4 Year 4 hour 24x7 with Defective Media Retention BL6xxc Server Blade Hardware Support	UK123E	\$1,616	•	•		•
HP 2 year Post Warranty 4 hour 24x7 ProLiant BL685c G7 Hardware Support	U6J69PE	\$1,635		•		
HP 3 year 6 hour 24x7 Call to Repair BL6xxc Server Blade Hardware Support	UK110E	\$1,651	•	•		•
HP 5 year 4 hour 24x7 BL2x2xxc Server Blade Hardware Support	UK153E	\$1,653			•	
HP 4 Year 4 hour 24x7 with Defective Media Retention BL2x2xxc Server Blade Hardware Support	UK595E	\$1,657			•	
HP 4 year 4 hour 24x7 ProLiant BL6xxc Collaborative Support	U1L13E	\$1,658	•			
HP 3 year 6 hour 24x7 Call to Repair with Defective Media Retention BL2x2xxc Server Blade HW Support	UK593E	\$1,677			•	
HP 5 year Next business day Call to Repair ProLiant BL6xxc Server Hardware Support	UL857E	\$1,686		•		•
HP 5 year 4 hour 13x5 BL6xxc Server Blade Hardware Support	UK116E	\$1,692	•	•		•
HP 3 year 6 hour 24x7 Call to Repair with Defective Media Retention BL6xxc Server Blade HW Support	UK121E	\$1,747	•	•		•
HP 3 year 6 hour Call To Repair 24x7 ProLiant BL6xxc Collaborative Support	U1L18E	\$1,780	•			
HP 2 year Post Warranty 4 hour 24x7 w/ Defective Media Retention ProLiant BL685c G7 Hardware Support	U6J70PE	\$1,781		•		
HP 4 year 4 hour 24x7 with Defective Media Retention ProLiant BL6xxc Collaborative Support	U1L16E	\$1,783	•			
HP 4 year 24x7 24 hour Call to Repair with Defective Media Retention BL2x2xxc Server Blade HW Supp	UP757E	\$1,820			•	
HP 4 year 24x7 24 hour Call to Repair BL6xxc Server Blade Hardware Support	UP748E	\$1,823	•	•		•
HP 5 year 4 hour 13x5 with Defective Media Retention BL2x2xxc Server Blade Hardware Support	UK597E	\$1,835			•	
HP 5 year 4 hour 13x5 with Defective Media Retention BL6xxc Server Blade Hardware Support	UK125E	\$1,846	•	•		•
HP 5 year 24x7 24 hour Call to Repair BL2x2xxc Server Blade Hardware Support	UP755E	\$1,853			•	
HP 3year 6hr Call To Repair 24x7 with Defective Media Retention ProLiant BL6xxc Collaborative Support	U1L21E	\$1,876	•			
HP 4 year 6 hour 24x7 Call to Repair BL2x2xxc Server Blade Hardware Support	UK150E	\$1,899			•	
HP 4 year 24x7 24 hour Call to Repair with Defective Media Retention BL6xxc Server Blade HW Support	UP751E	\$1,952	•	•		•
HP 5 year 4 hour 24x7 with Defective Media Retention BL2x2xxc Server Blade Hardware Support	UK598E	\$2,054			•	

Quick Reference Compatibility Guide

Look here for a listing of all accessory, supply and essential CarePacks available for your base HP products

Product options	Part number	lp	HP ProLiant BL680c G7 Server Blade	HP ProLiant BL685c G7 Server Blade	Сервер HP ProLiant BL2x220c G5	Сервер HP ProLiant BL680c G5
HP 5 year 4 hour 24x7 BL6xxx Server Blade Hardware Support	UK117E	\$2,088	•	•		•
HP 2 year Post Warranty 4 hour 24x7 ProLiant BL680c G5 Collaborative Support	U1N38PE	\$2,108				•
HP 4 Year 6 hour Call to Repair 24x7 with Defective Media Retention BL2x2xxcServerBlade HardwareSupp	UK596E	\$2,227			•	
HP 5 year 4 hour 24x7 with Defective Media Retention BL6xxx Server Blade Hardware Support	UK126E	\$2,241	•	•		•
HP 2 year Post Warranty 4 hour 24x7 w/Defective Media Retention ProLiant BL680c G5 Collaborative Sup	U1N39PE	\$2,252				•
HP 5 year 24x7 24 hour Call to Repair with Defective Media Retention BL2x2xxc Server Blade HW Supp	UP758E	\$2,254			•	
HP 5 year 4 hour 24x7 ProLiant BL6xxx Collaborative Support	U1L14E	\$2,293	•			
HP 5 year 6 hour 24x7 Call to Repair BL2x2xxc Server Blade Hardware Support	UK154E	\$2,351			•	
HP 2 year Post Warranty 4 hour 24x7 ProLiant BL685c G7 Collaborative Support	U6J71PE	\$2,389		•		
HP 5 year 4 hour 24x7 with Defective Media Retention ProLiant BL6xxx Collaborative Support	U1L17E	\$2,447	•			
HP 5 year 24x7 24 hour Call to Repair BL6xxx Server Blade Hardware Support	UP749E	\$2,506	•	•		•
HP 4 year 6 hour 24x7 Call to Repair BL6xxx Server Blade Hardware Support	UK114E	\$2,517	•	•		•
HP 2 year PostWarranty 4 hour 24x7 w/Defective Media Retention ProLiant BL685c G7 Collaborative Supp	U6J72PE	\$2,535		•		
HP 4 Year 6 hour Call to Repair 24x7 with Defective Media Retention BL6xxxServerBlade Hardware Supp	UK124E	\$2,643	•	•		•
HP 5 year 24x7 24 hour Call to Repair with Defective Media Retention BL6xxx Server Blade HW Support	UP752E	\$2,664	•	•		•
HP 4 year 6 hour Call To Repair 24x7 ProLiant BL6xxx Collaborative Support	U1L19E	\$2,685	•			
HP 5 year 6 hour 24x7 Call to Repair with Defective Media Retention BL2x2xxc Server Blade HW Support	UK599E	\$2,752			•	
HP 4year 6hr Call To Repair 24x7 withDefective Media Retention ProLiant BL6xxx Collaborative Support	U1L22E	\$2,811	•			
HP 5 year 6 hour 24x7 Call to Repair BL6xxx Server Blade Hardware Support	UK118E	\$3,345	•	•		•
HP 5 year 6 hour 24x7 Call to Repair with Defective Media Retention BL6xxx Server Blade HW Support	UK127E	\$3,499	•	•		•
HP 5 year 6 hour Call To Repair 24x7 ProLiant BL6xxx Collaborative Support	U1L20E	\$3,551	•			
HP 5year 6hr Call To Repair 24x7 withDefective Media Retention ProLiant BL6xxx Collaborative Support	U1L23E	\$3,705	•			
Услуги по обучению						
HP Care Pack Service for ProLiant Training	HF385E	\$297	•	•		

Quick Reference Compatibility Guide

Look here for a listing of all accessory, supply and essential CarePacks available for your base HP products

Product options	Part number	lp	HP ProLiant BL680c G7 Server Blade	HP ProLiant BL685c G7 Server Blade	Сервер HP ProLiant BL2x220c G5	Сервер HP ProLiant BL680c G5
-----------------	-------------	----	------------------------------------	------------------------------------	--------------------------------	------------------------------

Услуги по установке аппаратных средств						
HP Install c-Class Server Blade Service	UE493E	\$179	•	•	•	•
HP Installation of ProLiant Add On/In Options Service	UH745E	\$179	•	•	•	•

Do you need high performance workstations with the security and manageability of the data center? The HP ProLiant WS460c Gen8 Workstation Blade allows you to centralize your organization's workstations in the data center rather than placing standalone units at the user's desk. The computing power, in the form of a blade workstation, is moved to the data center where



HP ProLiant WS460c Gen8 Graphics Server Blade

Standard features

- Centralized, Mission-critical Control and Security of your Data Center**

The HP ProLiant WS460c Gen8 Workstation Blade lowers risk by managing technology exposure to your business operations with a centralized blade infrastructure.

- Workstation-class Performance**

Share advanced media-rich workstation graphics remotely, with 2D and 3D multi-display, and full-motion video capabilities.

- Improved Resource Use and Access Flexibility**

Users with higher graphics demands who were previously unable to move to a Virtual Desktop Infrastructure (VDI) environment can now do so and reap the benefits.

- Multi-location Flexibility**

Access workstation blade resources easily from thin client devices and from Microsoft Windows®-based workstations, PCs, and notebooks.

- Expansion slots: (2) Maximum - For detail descriptions reference the QuickSpecPCIe
- Memory, maximum: 512GB
- Memory slots: 16 DIMM slots; Maximum
- Memory protection features: Advanced ECC; Online Spare; Memory Lock Step Mode
- Memory type: DDR3 RDIMM, LRDIMM, or UDIMM, depending on model
- Network controller: (1) 10Gb 530FLB Flex-10 Adapter 2 Ports per controller; Applicable to all models
- Power supply type: Enclosure-based
- Number of processors: 1 or 2
- Processor core available: 8 or 6 or 2
- Processor speed: 3GHz

Warranty

- 61**
Warranty period - 3 Years
Service location - On Site
Service level - Hardware + Phone-in Assistance
Response time - Next Day
Installation included - No
Applicable note(s) - 1,36

Standard Models	Part number	wc	lp
HP ProLiant WS460c Gen8 E5-2637 2P 32GB-R Workstation	678275-B21	61	\$8,720

Key options	Part number	lp
HP 300GB 6G SAS 10K rpm SFF (2.5-inch) SC Enterprise 3yr Warranty Hard Drive	652564-B21	\$355
HP 500GB 6G SATA 7.2K rpm SFF (2.5-inch) SC Midline 1yr Warranty Hard Drive	655708-B21	\$360
HP 500GB 6G SAS 7.2K rpm SFF (2.5-inch) SC Midline 1yr Warranty Hard Drive	652745-B21	\$375
HP 146GB 6G SAS 15K rpm SFF (2.5-inch) SC Enterprise 3yr Warranty Hard Drive	652605-B21	\$420
HP 450GB 6G SAS 10K rpm SFF (2.5-inch) SC Enterprise 3yr Warranty Hard Drive	652572-B21	\$530
HP 1TB 6G SATA 7.2K rpm SFF (2.5-inch) SC Midline 1yr Warranty Hard Drive	655710-B21	\$595

For a complete list of available accessories and options please refer to the compatibility matrix at the end of each product section.

Пакеты HP Care Pack	Part number	lp
HP 3 year Next business day ProLiant WS460c Collaborative Support	U1L92E	\$111
HP 3 year Next business day with Defective Media Retention WS460c Workstation Blade HW Support	UR520E	\$140
HP 4 year Next business day WS460c Workstation Blade Hardware Support	UR342E	\$236

For a complete list of available accessories and options please refer to the compatibility matrix at the end of each product section or the separate available CarePack chapter.

Quick Reference Compatibility Guide

Look here for a listing of all accessory, supply and essential CarePacks available for your base HP products

HP ProLiant WS460c Gen8 Graphics
Server Blade

Product options	Part number	lp	
Flash Media Devices			
HP 2GB USB Flash Media Key Kit	608447-B21	\$90	•
HP 4GB microSD Enterprise Flash Media Kit	647444-B21	\$100	•
Security Modules			
Опция HP Trusted Platform Module	488069-B21	\$45	•
Жесткие диски SAS			
HP 300GB 6G SAS 10K rpm SFF (2.5-inch) SC Enterprise 3yr Warranty Hard Drive	652564-B21	\$355	•
HP 500GB 6G SAS 7.2K rpm SFF (2.5-inch) SC Midline 1yr Warranty Hard Drive	652745-B21	\$375	•
HP 146GB 6G SAS 15K rpm SFF (2.5-inch) SC Enterprise 3yr Warranty Hard Drive	652605-B21	\$420	•
HP 450GB 6G SAS 10K rpm SFF (2.5-inch) SC Enterprise 3yr Warranty Hard Drive	652572-B21	\$530	•
HP 1TB 6G SAS 7.2K rpm SFF (2.5-inch) SC Midline 1yr Warranty Hard Drive	652749-B21	\$640	•
HP 600GB 6G SAS 10K rpm SFF (2.5-inch) SC Enterprise 3yr Warranty Hard Drive	652583-B21	\$680	•
HP 300GB 6G SAS 15K rpm SFF (2.5-inch) SC Enterprise 3yr Warranty Hard Drive	652611-B21	\$765	•
HP 900GB 6G SAS 10K rpm SFF (2.5-inch) SC Enterprise 3yr Warranty Hard Drive	652589-B21	\$975	•
HP 1.2TB 6G SAS 10K rpm SFF (2.5-inch) SC Enterprise 3yr Wty Hard Drive	697574-B21	\$1,220	•
Жесткие диски SATA			
HP 500GB 6G SATA 7.2K rpm SFF (2.5-inch) SC Midline 1yr Warranty Hard Drive	655708-B21	\$360	•
HP 1TB 6G SATA 7.2K rpm SFF (2.5-inch) SC Midline 1yr Warranty Hard Drive	655710-B21	\$595	•
ПО Insight Control			
HP iLO Advanced Blade, лицензия на 1 сервер с технической поддержкой и обновлениями в режиме 24 x 7, 1 год	512488-B21	\$345	•
Память DDR3			
HP 2GB (1x2GB) Single Rank x8 PC3L-10600(DDR3-1333) Unbuffered CAS-9 LP Memory	647905-B21	\$60	•
HP 2GB(1x2GB) Single Rank x8 PC3-12800E (DDR3-1600) Unbuffered CAS-11 Memory Kit	669320-B21	\$65	•
HP 4GB (1x4GB) Dual Rank x8 PC3L-10600(DDR3-1333) Unbuffered CAS-9 LP Memory Kit	647907-B21	\$90	•
HP 4GB (1x4GB) Dual Rank x8 PC3-12800E (DDR3-1600) Unbuffered CAS-11 Memory Kit	669322-B21	\$105	•
HP 4GB (1x4GB) Single Rank x4 PC3L-10600 (DDR3-1333) Reg CAS-9 LP Memory Kit	647893-B21	\$125	•
HP 4GB (1x4GB) Single Rank x4 PC3-12800 (DDR3-1600) Reg CAS-11 Memory Kit	647895-B21	\$140	•
HP 8GB (1x8GB) Dual Rank x4 PC3L-10600 (DDR3-1333) Reg CAS-9 LP Memory Kit	647897-B21	\$175	•
HP 8GB (1x8GB) Dual Rank x4 PC3-12800R (DDR3-1600) Registered CAS-11 Memory Kit	690802-B21	\$205	•

Quick Reference Compatibility Guide

Look here for a listing of all accessory, supply and essential CarePacks available for your base HP products

Product options	Part number	lp		HP ProLiant WS460c Gen8 Graphics Server Blade
HP 8GB (1x8GB) Single Rank x4 PC3-12800 (DDR3-1600) Reg CAS-11 Memory Kit	647899-B21	\$215		•
HP 8GB (1x8GB) Dual Rank x8 PC3L-10600(DDR3-1333) Unbuffered CAS-9 LP Memory Kit	647909-B21	\$235		•
HP 8GB (1x8GB) Dual Rank x8 PC3- 12800E (DDR3-1600) Unbuffered CAS-11 Memory Kit	669324-B21	\$235		•
HP 16GB (1x16GB) Dual Rank x4 PC3L-10600 (DDR3-1333) Reg CAS-9 LP Memory Kit	647901-B21	\$355		•
HP 16GB (1x16GB) Dual Rank x4 PC3-12800R (DDR3-1600) Reg CAS-11 Memory Kit	672631-B21	\$375		•
HP 32GB (1x32GB) Quad Rank x4 PC3L-10600 (DDR3-1333) LRDIMM CAS-9 LP Memory Kit	647903-B21	\$1,325		•
Процессоры Intel Xeon				
HP BL460c Gen8 Intel Xeon E5-2620 (2.0GHz/6-core/15MB/95W) Processor Kit	662069-B21	\$770		•
HP BL460c Gen8 Intel Xeon E5-2630 (2.3GHz/6-core/15MB/95W) Processor Kit	662068-B21	\$1,060		•
HP BL460c Gen8 Intel Xeon E5-2630L (2.0GHz/6-core/15MB/60W) Processor Kit	662079-B21	\$1,135		•
HP BL460c Gen8 Intel Xeon E5-2637 (3.0GHz/2-core/5MB/80W) Processor Kit	662077-B21	\$1,420		•
HP BL460c Gen8 Intel Xeon E5-2640 (2.5GHz/6-core/15MB/95W) Processor Kit	662067-B21	\$1,420		•
HP BL460c Gen8 Intel Xeon E5-2650 (2.0GHz/8-core/20MB/95W) Processor Kit	662066-B21	\$1,715		•
HP BL460c Gen8 Intel Xeon E5-2650L (1.8GHz/8-core/20MB/70W) Processor Kit	662078-B21	\$1,830		•
HP BL460c Gen8 Intel Xeon E5-2660 (2.2GHz/8-core/20MB/95W) Processor Kit	662065-B21	\$2,090		•
HP BL460c Gen8 Intel Xeon E5-2665 (2.4GHz/8-core/20MB/115W) Processor Kit	667803-B21	\$2,415		•
HP BL460c Gen8 Intel Xeon E5-2667 (2.9GHz/6-core/15MB/130W) Processor Kit	667804-B21	\$2,450		•
HP BL460c Gen8 Intel Xeon E5-2670 (2.6GHz/8-core/20MB/115W) Processor Kit	662064-B21	\$2,565		•
HP BL460c Gen8 Intel Xeon E5-2680 (2.7GHz/8-core/20MB/130W) Processor Kit	662063-B21	\$2,855		•
Твердотельные диски				
HP 100GB 3G SATA MLC SFF (2.5-inch) SC Enterprise Mainstream 3yr Warranty Solid State Drive	653112-B21	\$650		•
HP 100GB 6G SATA Main End SFF (2.5-inch) SC ENT Mainstream Solid State Drive	691862-B21	\$800		•
HP 200GB 3G SATA MLC SFF (2.5-inch) SC Enterprise Mainstream 3yr Warranty Solid State Drive	653118-B21	\$1,400		•
HP 200GB 6G SATA Main End SFF (2.5-inch) SC ENT Mainstream Solid State Drive	691864-B21	\$1,605		•
HP 400GB 6G SATA Main End SFF 2.5-in SC ENT Mainstream 3yr Wty Solid State Drive	691866-B21	\$3,220		•
HP 200GB 6G SAS SLC SFF (2.5-inch) SC Enterprise Performance 3yr Warranty Solid State Drive	653078-B21	\$4,435		•

Quick Reference Compatibility Guide

Look here for a listing of all accessory, supply and essential CarePacks available for your base HP products

Product options	Part number	lp	HP ProLiant WS460c Gen8 Graphics Server Blade
HP 800GB 6G SATA Main End SFF 2.5-in SC ENT Mainstream 3yr Wty Solid State Drive	691868-B21	\$6,445	•
HP 400GB 6G SAS SLC SFF (2.5-inch) SC Enterprise Performance 3yr Warranty Solid State Drive	653082-B21	\$8,905	•
Hardware Software Combo Support Services			
HP 3 year Next business day ProLiant WS460c Proactive Care Service	U3C12E	\$395	•
HP 3 year Next business day with Defective Media Retention ProLiant WS460c Proactive Care Service	U3C15E	\$535	•
HP 4 year Next business day ProLiant WS460c Proactive Care Service	U3C13E	\$777	•
HP 4 year Next business day with Defective Media Retention ProLiant WS460c Proactive Care Service	U3C16E	\$960	•
HP 3 year 4 hour 24x7 ProLiant WS460c Proactive Care Service	U3C18E	\$993	•
HP 3 year 4 hour 24x7 with Defective Media Retention ProLiant WS460c Proactive Care Service	U3C21E	\$1,134	•
HP 5 year Next business day ProLiant WS460c Proactive Care Service	U3C14E	\$1,145	•
HP 5 year Next business day with Defective Media Retention ProLiant WS460c Proactive Care Service	U3C17E	\$1,369	•
HP 3 year 6 hour Call To Repair 24x7 ProLiant WS460c Proactive Care Service	U3C24E	\$1,540	•
HP 4 year 4 hour 24x7 ProLiant WS460c Proactive Care Service	U3C19E	\$1,561	•
HP 3 year 6hr Call To Repair 24x7 with Defective Media Retention ProLiant WS460c Proactive Care SVC	U3C27E	\$1,681	•
HP 4 year 4 hour 24x7 with Defective Media Retention ProLiant WS460c Proactive Care Service	U3C22E	\$1,744	•
HP 5 year 4 hour 24x7 ProLiant WS460c Proactive Care Service	U3C20E	\$2,104	•
HP 4 year 6 hour Call To Repair 24x7 ProLiant WS460c Proactive Care Service	U3C25E	\$2,272	•
HP 5 year 4 hour 24x7 with Defective Media Retention ProLiant WS460c Proactive Care Service	U3C23E	\$2,328	•
HP 4 year 6hr Call To Repair 24x7 with Defective Media Retention ProLiant WS460c Proactive Care SVC	U3C28E	\$2,455	•
HP 5 year 6 hour Call To Repair 24x7 ProLiant WS460c Proactive Care Service	U3C26E	\$2,976	•
HP 5 year 6hr Call To Repair 24x7 with Defective Media Retention ProLiant WS460c Proactive Care SVC	U3C29E	\$3,200	•
Hardware Support Services			
HP 3 year Next business day ProLiant WS460c Collaborative Support	U1L92E	\$111	•
HP 3 year Next business day with Defective Media Retention WS460c Workstation Blade HW Support	UR520E	\$140	•
HP 4 year Next business day WS460c Workstation Blade Hardware Support	UR342E	\$236	•
HP 3 year Next business day with Defective Media Retention ProLiant WS460c Collaborative Support	U1L95E	\$251	•

Quick Reference Compatibility Guide

Look here for a listing of all accessory, supply and essential CarePacks available for your base HP products

Product options	Part number	lp	HP ProLiant WS460c Gen8 Graphics Server Blade
HP 4 year Next business day ProLiant WS460c Collaborative Support	U1L93E	\$398	•
HP 3 year 4 hour 13x5 WS460c Workstation Blade Hardware Support	UR334E	\$405	•
HP 4 year Next business day with Defective Media Retention WS460c Workstation Blade Hardware Support	UR343E	\$419	•
HP 5 year Next business day WS460c Workstation Blade Hardware Support	UR352E	\$462	•
HP 3 year 4 hour 13x5 with Defective Media Retention WS460c Workstation Blade Hardware Support	UR335E	\$545	•
HP 3 year 4 hour 24x7 WS460c Workstation Blade Hardware Support	UR336E	\$567	•
HP 4 year Next business day with Defective Media Retention ProLiant WS460c Collaborative Support	U1L96E	\$581	•
HP 5 year Next business day ProLiant WS460c Collaborative Support	U1L94E	\$672	•
HP 5 year Next business day with Defective Media Retention WS460c Workstation Blade Hardware Support	UR353E	\$686	•
HP 3 year 4 hour 24x7 with Defective Media Retention WS460c Workstation Blade Hardware Support	UR337E	\$708	•
HP 3 year 4 hour 24x7 ProLiant WS460c Collaborative Support	U1L98E	\$709	•
HP 3 year 24x7 24 hour Call to Repair WS460c Workstation Blade Hardware Support	UR340E	\$728	•
HP 4 year 4 hour 13x5 WS460c Workstation Blade Hardware Support	UR344E	\$765	•
HP 3 year 4 hour 24x7 with Defective Media Retention ProLiant WS460c Collaborative Support	U1M01E	\$850	•
HP 3 year 24x7 24 hour CTR with Defective Media Retention WS460c Workstation Blade Hardware Support	UR341E	\$871	•
HP 5 year Next business day with Defective Media Retention ProLiant WS460c Collaborative Support	U1L97E	\$896	•
HP 4 Year 4 hour 13x5 with Defective Media Retention WS460c Workstation Blade Hardware Support	UR345E	\$948	•
HP 4 year 4 hour 24x7 WS460c Workstation Blade Hardware Support	UR346E	\$977	•
HP 3 year 6 hour 24x7 Call to Repair WS460c Workstation Blade Hardware Support	UR338E	\$1,083	•
HP 5 year 4 hour 13x5 WS460c Workstation Blade Hardware Support	UR354E	\$1,110	•
HP 4 Year 4 hour 24x7 with Defective Media Retention WS460c Workstation Blade Hardware Support	UR347E	\$1,160	•
HP 4 year 4 hour 24x7 ProLiant WS460c Collaborative Support	U1L99E	\$1,182	•
HP 4 year 24x7 24 hour Call to Repair WS460c Workstation Blade Hardware Support	UR350E	\$1,196	•

Quick Reference Compatibility Guide

Look here for a listing of all accessory, supply and essential CarePacks available for your base HP products

HP ProLiant WS460c Gen8 Graphics Server Blade

Product options	Part number	lp	
HP 3 year 6 hour 24x7 CTR with Defective Media Retention WS460c Workstation Blade Hardware Support	UR339E	\$1,223	•
HP 3 year 6 hour Call To Repair 24x7 ProLiant WS460c Collaborative Support	U1M04E	\$1,256	•
HP 5 year 4 hour 13x5 with Defective Media Retention WS460c Workstation Blade Hardware Support	UR355E	\$1,334	•
HP 4 year 4 hour 24x7 with Defective Media Retention ProLiant WS460c Collaborative Support	U1M02E	\$1,365	•
HP 5 year 4 hour 24x7 WS460c Workstation Blade Hardware Support	UR356E	\$1,369	•
HP 4 year 24x7 24 hour CTR with Defective Media Retention WS460c Workstation Blade Hardware Support	UR351E	\$1,383	•
HP 3year 6hr Call To Repair 24x7 withDefective Media Retention ProLiant WS460c Collaborative Support	U1M07E	\$1,397	•
HP 5 year 4 hour 24x7 with Defective Media Retention WS460c Workstation Blade Hardware Support	UR357E	\$1,593	•
HP 5 year 4 hour 24x7 ProLiant WS460c Collaborative Support	U1M00E	\$1,631	•
HP 5 year 24x7 24 hour Call to Repair WS460c Workstation Blade Hardware Support	UR360E	\$1,644	•
HP 4 year 6 hour 24x7 Call to Repair WS460c Workstation Blade Hardware Support	UR348E	\$1,651	•
HP 4 year 6 hour CTR 24x7 with Defective Media Retention WS460c Workstation Blade Hardware Support	UR349E	\$1,834	•
HP 5 year 4 hour 24x7 with Defective Media Retention ProLiant WS460c Collaborative Support	U1M03E	\$1,855	•
HP 5 year 24x7 24 hour CTR with Defective Media Retention WS460c Workstation Blade Hardware Support	UR361E	\$1,873	•
HP 4 year 6 hour Call To Repair 24x7 ProLiant WS460c Collaborative Support	U1M05E	\$1,893	•
HP 4year 6hr Call To Repair 24x7 withDefective Media Retention ProLiant WS460c Collaborative Support	U1M08E	\$2,076	•
HP 5 year 6 hour 24x7 Call to Repair WS460c Workstation Blade Hardware Support	UR358E	\$2,194	•
HP 5 year 6 hour 24x7 CTR with Defective Media Retention WS460c Workstation Blade Hardware Support	UR359E	\$2,418	•
HP 5 year 6 hour Call To Repair 24x7 ProLiant WS460c Collaborative Support	U1M06E	\$2,503	•
HP 5year 6hr Call To Repair 24x7 withDefective Media Retention ProLiant WS460c Collaborative Support	U1M09E	\$2,727	•
Услуги по обучению			
HP Care Pack Service for ProLiant Training	HF385E	\$297	•
Услуги по установке аппаратных средств			
HP Installation WS460c Workstation Blade Service	UR362E	\$179	•

Quick Reference Compatibility Guide

Look here for a listing of all accessory, supply and essential CarePacks available for your base HP products

Product options	Part number	Ip	HP ProLiant WS460c Gen8 Graphics Server Blade
HP Installation of ProLiant Add On/In Options Service	UH745E	\$179	•
HP Installation Non Standard Hours WS460c Workstation Blade Service	UR363E	\$268	•

Do you need a direct attached or shared storage solution within your BladeSystem enclosure? The D2200sb Storage Blade delivers direct attached storage for c-Class servers, with support for up to twelve SFF SAS hard disk drives or SAS/SATA SSDs or SATA Midline hard drives. The enclosure backplane provides a PCI Express connection to the adjacent c-Class server blade and enables high



HP D2200sb Storage Blade

Standard features

- High-Performance Direct Attached Storage**

The HP D2200sb Storage Blade supports twelve universal small form factor hot-plug SAS hard disk drives (or SAS/SATA SSDs or SATA Midline hard disk drives) which expand the spindle count for the adjacent blade server.

- Internal Shared Storage**

Build scalable internal shared storage with the D2200sb Storage Blade and HP StoreVirtual VSA. Storage can scale within the same c-Class BladeSystem enclosure or across enclosures via iSCSI.

- Compact yet Flexible**

The D2200sb Storage Blade plugs directly into any c-Class enclosure with no additional cabling needed, providing dedicated storage for the adjacent server blade.

- Familiar ProLiant Management**

Simple configuration: Use the browser-based Array Configuration Utility (ACU) to configure your array, add additional disk drives to an existing configuration, or completely reconfigure your disk drive array.

- Compatible operating systems: Microsoft Windows 2003; Microsoft Windows 2008; Red Hat Linux; SUSE Linux; VMware ESX; HP-UX
- Drive description: (12) SFF SAS/SATA/SSD; Supported
- Storage controller: (1) Smart Array P410i/1GB FBWC
- Capacity: 10.8TB Raw Internal SAS; Maximum with (12) 900 GB SFF SAS Hard Disk Drives
- Drive type: 900 GB 6G 10K SFF Dual-port ENT SAS; 1 TB 3G 7.2K LFF MDL SATA; 200 GB SLC SAS Solid State Drive; 400 GB SLC SAS Solid State Drive; 200 GB MLC SAS Solid State Drive; 400 GB MLC SAS Solid State Drive; 800 GB MLC SAS Solid State Drive; 60 GB 3G SLC SATA MDL Solid State Drive; 120 GB 3G SLC SATA MDL Solid State Drive; Supported
- Management features: HP SIM, OA v3.00 (or later), ACU and ACU CLI, ORCA, SNMP
- BladeSystem supported: Yes, please reference the QuickSpecs for details
- Form factor: Half-height

Warranty

- 7Z**
Warranty period - 3 Years
Service location - HP/Dealer
Service level - Parts Only
Installation included - No
Applicable note(s) - 14

Standard Models	Part number	wc	lp
HP D2200sb PCIe Storage Blade	AP880A	7Z	\$2,090
HP D2200sb PCIe Storage Blade with Smart Array Advance Pack LTU Bundle	BK781A	7Z	\$2,300
HP D2200sb PCIe and P4000 VSA with Smart Array Advance Pack LTU Bundle	AP881A	7Z	\$5,950
HP D2200sb PCIe w/12 600GB 6G SAS HDD with Smart Array Advance Pack LTU Bundle	AP882A	7Z	\$11,815

Key options	Part number	lp
Жесткий диск HP 500 ГБ, 2,5 дюйма, SATA Midline, 3G, 7200 об./мин, гарантия 1 год	507750-B21	\$350
Жесткий диск HP SAS Enterprise 300 ГБ, 6 Гбит/сек, 10000 об./мин, SFF (2,5"), двухпортовый, гарантия 3 года	507127-B21	\$355
HP 146GB 6G SAS 15K SFF (2.5-inch) Dual Port Enterprise 3yr Warranty Hard Drive	512547-B21	\$455
HP 450GB 6G SAS 10K rpm SFF (2.5-inch) Dual Port Enterprise 3y Wty Hard Drive	581284-B21	\$530
HP 1TB 3G SATA 7.2K rpm SFF (2.5-inch) Midline 1yr Warranty Hard Drive	625609-B21	\$605
HP 600GB 6G SAS 10K rpm SFF (2.5-inch) Dual Port Enterprise 3y Wty Hard Drive	581286-B21	\$690

For a complete list of available accessories and options please refer to the compatibility matrix at the end of each product section.

Пакеты HP Care Pack	Part number	lp
HP Care Pack Service for ProLiant Training	HF385E	\$297
HP 1 year Post Warranty Next business day D2200sb Hardware Support	HP491PE	\$539
HP 1 year Post Warranty Next business day Defective Media Retention D2200sb Hardware Support	HP492PE	\$646

For a complete list of available accessories and options please refer to the compatibility matrix at the end of each product section or the separate available CarePack chapter.

Do you need a direct attached or shared storage solution within your BladeSystem enclosure? The D2220sb Storage Blade delivers direct attached storage for c-Class Gen8 blade servers, with support for up to twelve SFF SAS hard disk drives or SAS/SATA SSDs or SATA Midline hard drives. The enclosure backplane provides a PCI Express connection to the adjacent c-Class server blade



HP D2220sb Storage Blade

Standard features

- High-Performance Direct Attached Storage**

The HP D2220sb Storage Blade supports twelve universal small form factor hot-plug SAS hard disk drives (or SAS/SATA SSDs or SATA Midline hard disk drives) which expand the spindle count for the adjacent blade server.

- Internal Shared Storage**

Build scalable internal shared storage with the D2220sb Storage Blade and HP StoreVirtual VSA. Storage can scale within the same c-Class BladeSystem enclosure or across enclosures via iSCSI.

- Compact yet Flexible**

The D2220sb Storage Blade plugs directly into any c-Class enclosure with no additional cabling needed, providing dedicated storage for the adjacent server blade.

- Familiar ProLiant Management**

Simple configuration: Use the browser-based Array Configuration Utility (ACU) to configure your array, add additional disk drives to an existing configuration, or completely reconfigure your disk drive array.

- Compatible operating systems: Microsoft Windows Server 2008 R2; Red Hat Enterprise Linux (RHEL); SUSE Linux Enterprise Server (SLES); VMware ESX and ESXi; Please refer to D2220 QS for more details.

- Drive description: (12) SFF SAS/SATA/SSD; Supported

- Storage controller: (1) Smart Array P420i/2GB FBWC

- Capacity: 14.4TB Raw Internal SAS; Maximum with (12) 1.2TB SFF SAS Hard Disk Drives

- Drive type: 146 GB 6G 15K SFF Dual-port ENT SAS; 300 GB 6G 10K SFF Dual-port ENT SAS; 300 GB 6G 15K SFF Dual-port ENT SAS; 450 GB 6G 10K SFF Dual-port ENT SAS; 600 GB 6G 10K SFF Dual-port ENT SAS; 900 GB 6G 10K SFF Dual-port ENT SAS; 200 GB 6G SFF SLC SAS Solid State Drive; 400 GB 6G SFF SLC SAS Solid State Drive; For more drive support, please refer to D2220sb QS

- Management features: HP SIM, OA v3.00 (or later), ACU and ACU CLI, ORCA, SNMP

- BladeSystem supported: Yes, please reference the QuickSpecs for details

- Form factor: Half-height

Warranty

- 7Z**

Warranty period - 3 Years
 Service location - HP/Dealer
 Service level - Parts Only
 Installation included - No
 Applicable note(s) - 14

Standard Models	Part number	wc	lp
HP D2220sb Build-to-order Storage Blade	QW917A	7Z	\$2,520
HP D2220sb Storage Blade Bundle with SAAP License	QW916A	7Z	\$2,535
HP D2220sb PCIe and StoreVirtual VSA Bundle with SAAP License	QW914A	7Z	\$5,005
HP D2220sb PCIe w/(12) 900 GB 6G SAS HDD Bundle with SAAP License	QW915A	7Z	\$11,345

Key options	Part number	lp
HP 300GB 6G SAS 10K rpm SFF (2.5-inch) SC Enterprise 3yr Warranty Hard Drive	652564-B21	\$355
HP 500GB 6G SATA 7.2K rpm SFF (2.5-inch) SC Midline 1yr Warranty Hard Drive	655708-B21	\$360
HP 500GB 6G SAS 7.2K rpm SFF (2.5-inch) SC Midline 1yr Warranty Hard Drive	652745-B21	\$375
HP 146GB 6G SAS 15K rpm SFF (2.5-inch) SC Enterprise 3yr Warranty Hard Drive	652605-B21	\$420
HP 450GB 6G SAS 10K rpm SFF (2.5-inch) SC Enterprise 3yr Warranty Hard Drive	652572-B21	\$530
HP 1TB 6G SATA 7.2K rpm SFF (2.5-inch) SC Midline 1yr Warranty Hard Drive	655710-B21	\$595

For a complete list of available accessories and options please refer to the compatibility matrix at the end of each product section.

Пакеты HP Care Pack	Part number	lp
HP Care Pack Service for ProLiant Training	HF385E	\$297
HP 1 year Post Warranty Next business day D2220sb Hardware Support	HP491PE	\$539
HP 1 year Post Warranty Next business day Defective Media Retention D2220sb Hardware Support	HP492PE	\$646

For a complete list of available accessories and options please refer to the compatibility matrix at the end of each product section or the separate available CarePack chapter.

With HP StoreEasy 3000 Storage Gateway Blade you get a new breed of efficient, secure and highly available NAS gateways to easily address the file and application storage for SANs. For large to medium business, and branch office SAN environments you can easily and economically support large numbers of users and accommodate their demands to store growing volumes of files



HP StoreEasy 3000 Gateway Storage Blade

Standard features

- Efficiently Enhance Your Enterprise Resources While Saving Money**

The StoreEasy 3000 systems support large numbers of users concurrently accessing their files, thanks to a high performance file serving controller and a range of drive media.

- Security is Built-in with Onboard Data Protection**

Install and run endpoint protection such as antivirus on the system itself – reducing the cost and complexity you may otherwise incur by having to connect an external endpoint protection server.

- Highly Available, Reliable and Robust Platform**

Increase uptime of the system with such standard features as constant health monitoring, clustering, mirrored OS disks, redundant fans and power, advanced memory protection and a three year onsite parts and labor warranty for the system, and one year of telephone support for the software.

- Expansion slots: (2) I/O expansion mezzanine slots
- Memory type: 16 GB PC3-10600R-9 DIMMs; Included
- Network controller: (1) 10Gb 544FLR-QSFP IB QDR/EN Adapter
- Processor: (1) Intel® Xeon® Quad Core
- Compatible operating systems: Windows Storage Server 2012, Standard Edition installed
- Blades per enclosure, maximum: 16; Up to 16 StoreEasy 3830sb per c7000 enclosure and up to 8 StoreEasy 3830sb per c3000 enclosure
- Drive description: (2) SFF SAS; Included, Mirrored OS image pre-installed
- Storage expansion options: Attach to 3PAR StoreServ, P6000, P9500
- Storage controller: (1) Smart Array P220i/512MB FBWC
- Capacity: 900GB Raw Internal SAS; 0GB Useable; Internal drive capacity for OS mirror only, StoreEasy 3830sb is designed to utilize external array/SAN storage

Standard Models	Part number	wc	lp
HP StoreEasy 3830 Gateway Storage Blade	B7E01A	7C	\$5,215

Warranty

- 7C**
 Warranty period - 3 Years
 Service location - On Site
 Response time - Next Day
 Installation included - No
 Applicable note(s) - 1

Quick Reference Compatibility Guide

Look here for a listing of all accessory, supply and essential CarePacks available for your base HP products

Product options	Part number	lp	HP D2200sb Storage Blade	HP D2220sb Storage Blade	HP StoreEasy 3000 Gateway Storage Blade
Security Modules					
Опция HP Trusted Platform Module	488069-B21	\$45			•
Storage Controllers					
HP Smart Array P721m/512 4-ports Ext Mezzanine SAS Controller	655636-B21	\$800			•
Жесткие диски SAS					
Жесткий диск HP SAS Enterprise 300 ГБ, 6 Гбит/сек, 10000 об./мин, SFF (2,5"), двухпортовый, гарантия 3 года	507127-B21	\$355	•		
HP 300GB 6G SAS 10K rpm SFF (2.5-inch) SC Enterprise 3yr Warranty Hard Drive	652564-B21	\$355		•	
HP 500GB 6G SAS 7.2K rpm SFF (2.5-inch) SC Midline 1yr Warranty Hard Drive	652745-B21	\$375		•	
HP 146GB 6G SAS 15K rpm SFF (2.5-inch) SC Enterprise 3yr Warranty Hard Drive	652605-B21	\$420		•	
HP 146GB 6G SAS 15K SFF (2.5-inch) Dual Port Enterprise 3yr Warranty Hard Drive	512547-B21	\$455	•		
HP 450GB 6G SAS 10K rpm SFF (2.5-inch) SC Enterprise 3yr Warranty Hard Drive	652572-B21	\$530		•	
HP 450GB 6G SAS 10K rpm SFF (2.5-inch) Dual Port Enterprise 3y Wty Hard Drive	581284-B21	\$530	•		
HP 1TB 6G SAS 7.2K rpm SFF (2.5-inch) SC Midline 1yr Warranty Hard Drive	652749-B21	\$640		•	
HP 600GB 6G SAS 10K rpm SFF (2.5-inch) SC Enterprise 3yr Warranty Hard Drive	652583-B21	\$680		•	
HP 600GB 6G SAS 10K rpm SFF (2.5-inch) Dual Port Enterprise 3y Wty Hard Drive	581286-B21	\$690	•		
HP 300GB 6G SAS 15K rpm SFF (2.5-inch) SC Enterprise 3yr Warranty Hard Drive	652611-B21	\$765		•	
HP 300GB 6G SAS 15K rpm SFF (2.5-inch) Hot Plug ENT 3 yr Warranty Hard Drive	627117-B21	\$825	•		
HP 900GB 6G SAS 10K rpm SFF (2.5-inch) SC Enterprise 3yr Warranty Hard Drive	652589-B21	\$975		•	
HP 900GB 6G SAS 10K SFF (2.5-inch) Enterprise 3yr Warranty Hard Drive	619291-B21	\$1,025	•		
HP 1.2TB 6G SAS 10K rpm SFF (2.5-inch) SC Enterprise 3yr Wty Hard Drive	697574-B21	\$1,220		•	
Жесткие диски SATA					
Жесткий диск HP 500 ГБ, 2,5 дюйма, SATA Midline, 3G, 7200 об./мин, гарантия 1 год	507750-B21	\$350	•		
HP 500GB 6G SATA 7.2K rpm SFF (2.5-inch) SC Midline 1yr Warranty Hard Drive	655708-B21	\$360		•	
HP 1TB 6G SATA 7.2K rpm SFF (2.5-inch) SC Midline 1yr Warranty Hard Drive	655710-B21	\$595		•	
HP 1TB 3G SATA 7.2K rpm SFF (2.5-inch) Midline 1yr Warranty Hard Drive	625609-B21	\$605	•		
Память DDR3					
Комплект памяти HP 2 ГБ (1x2 ГБ) Dual Rank x8 PC3-10600 (DDR3-1333) Registered CAS-9	500656-B21	\$110			•
Комплект памяти HP 4 ГБ (1x4 ГБ) Single Rank x4 PC3L-10600 (DDR3-1333) Reg CAS-9 LP	604504-B21	\$110			•

Quick Reference Compatibility Guide

Look here for a listing of all accessory, supply and essential CarePacks available for your base HP products

Product options	Part number	lp	HP D2200sb Storage Blade	HP D2220sb Storage Blade	HP StoreEasy 3000 Gateway Storage Blade
Комплект памяти HP 4 Гб (1x4 Гб) Single Rank x4 PC3-10600 (DDR3-1333) Registered CAS-9	593339-B21	\$110			•
HP 4GB (1x4GB) Single Rank x4 PC3L-10600 (DDR3-1333) Reg CAS-9 LP Memory Kit	647893-B21	\$125			•
Комплект памяти HP 8 Гб (1x8 Гб) Dual Rank x4 PC3-10600 (DDR3-1333) Registered CAS-9	500662-B21	\$165			•
Комплект памяти HP 8 Гб (1x8 Гб) Dual Rank x4 PC3L-10600 (DDR3-1333) Reg CAS-9 LP	604506-B21	\$165			•
Комплект памяти HP 4 Гб (1x4 Гб) Dual Rank x4 PC3-10600 (DDR3-1333) Registered CAS-9	500658-B21	\$195			•
Комплект памяти HP 16 Гб (1x16 Гб) Quad Rank x4 PC3-8500 (DDR3-1066) Registered CAS-7	500666-B21	\$385			•
Процессоры Intel Xeon					
HP BL460c Gen8 Intel Xeon E5-2609 (2.4GHz/4-core/10MB/80W) Processor Kit	662070-B21	\$510			•
Процессорный комплект HP BL460c G7 Intel Xeon E5640 (2,66 ГГц/4 ядра/12 МБ/80 Вт)	610861-B21	\$1,305			•
Твердотельные диски					
HP 100GB 3G SATA MLC SFF (2.5-inch) ENT Mainstream 3yr Wty Solid State Drive	636593-B21	\$610	•		
HP 100GB 3G SATA MLC SFF (2.5-inch) SC Enterprise Mainstream 3yr Warranty Solid State Drive	653112-B21	\$650		•	
HP 200GB 3G SATA MLC SFF (2.5-inch) ENT Mainstream 3yr Wty Solid State Drive	636595-B21	\$1,370	•		
HP 200GB 3G SATA MLC SFF (2.5-inch) SC Enterprise Mainstream 3yr Warranty Solid State Drive	653118-B21	\$1,400		•	
HP 200GB 6G SAS Main End SFF 2.5-in ENT Mainstream 3yr Wty Solid State Drive	690819-B21	\$2,325	•		
HP 400GB 3G SATA MLC SFF (2.5-inch) ENT Mainstream 3yr Wty Solid State Drive	636597-B21	\$3,745	•		
HP 400GB 3G SATA MLC SFF (2.5-inch) SC Enterprise Mainstream 3yr Warranty Solid State Drive	653120-B21	\$3,775		•	
HP 200GB 6G SAS SLC SFF (2.5-inch) Enterprise Perf 3yr Wty Solid State Drive	632492-B21	\$4,415	•		
HP 200GB 6G SAS SLC SFF (2.5-inch) SC Enterprise Performance 3yr Warranty Solid State Drive	653078-B21	\$4,435		•	
HP 400GB 6G SAS Main End SFF 2.5-in ENT Mainstream 3yr Wty Solid State Drive	690821-B21	\$4,645	•		
HP 400GB 6G SAS SLC SFF (2.5-inch) Enterprise Perf 3yr Wty Solid State Drive	632494-B21	\$8,885	•		
HP 400GB 6G SAS SLC SFF (2.5-inch) SC Enterprise Performance 3yr Warranty Solid State Drive	653082-B21	\$8,905		•	
HP 800GB 6G SAS Main End SFF 2.5-in ENT Mainstream 3yr Wty Solid State Drive	690823-B21	\$9,460	•		
Hardware Software Combo Support Services					
HP 1 year Post Warranty Support Plus D2200sb G2 VSA bundle Storage	U8D73PE	\$866		•	
HP 1 year Post Warranty Support Plus Defective Media Retention D2200sb G2 VSA bundle Storage	U8D74PE	\$973		•	

Quick Reference Compatibility Guide

Look here for a listing of all accessory, supply and essential CarePacks available for your base HP products

Product options	Part number	lp	HP D2200sb Storage Blade	HP D2220sb Storage Blade	HP StoreEasy 3000 Gateway Storage Blade
HP 1 year Post Warranty Support Plus 24 D2200sb G2 VSA bundle Storage	U8D75PE	\$999		•	
HP 1 year Post Warranty Support Plus 24 Defective Media Retention D2200sb G2 VSA bundle Storage	U8D76PE	\$1,106		•	
HP 1 year Post Warranty Support Plus D2200sb G2 VSA bundle Storage	U8C16PE	\$1,419		•	
HP 1 year Post Warranty Support Plus Defective Media Retention D2200sb G2 VSA bundle Storage	U8C17PE	\$1,526		•	
HP 1 year Post warranty Support Plus D2200sb and P4000 VSA bundle Storage	HP515PE	\$1,603	•		
HP 1 year Post Warranty Support Plus 24 D2200sb G2 VSA bundle Storage	U8C18PE	\$1,691		•	
HP 1 year Post warranty Support Plus w/Defective Media Retention D2200sb andP4000 VSA bundle Storage	HP516PE	\$1,710	•		
HP 1 year Post Warranty Support Plus 24 Defective Media Retention D2200sb G2 VSA bundle Storage	U8C19PE	\$1,798		•	
HP 1 year Post warranty Support Plus 24 D2200sb and P4000 VSA bundle Storage	HP517PE	\$1,914	•		
HP 1 year Post warranty Support Plus 24 w/Defective Media Retention D2200sb andP4000 VSA bundle Stor	HP518PE	\$2,022	•		
HP 3 year Support Plus D2200sb G2 VSA bundle Storage	U8D49E	\$2,146		•	
HP 3 year Support Plus D2200sb G2 VSA bundle Storage	U8B92E	\$2,146		•	
HP 2 year Post Warranty Support Plus 24 Defective Media Retention D2200sb G2 VSA bundle Storage	U8D77PE	\$2,190		•	
HP 3 year Next business day D2200sb Proactive Care Service	U3X58E	\$2,234	•	•	
HP 3 year Next business day D2200sb G2 VSA bundle Proactive Service	U8D43E	\$2,328		•	
HP 3 year with Support Plus Defective Media Retention D2200sb G2 VSA bundle Storage	U8D50E	\$2,460		•	
HP 3 year Support Plus with Defective Media Retention D2200sb G2 VSA bundle Storage	U8B93E	\$2,460		•	
HP 3 year Support Plus 24 D2200sb G2 VSA bundle Storage	U8D51E	\$2,536		•	
HP 3 year Next business day with Defective Media Retention D2200sb Proactive Care Service	U3X61E	\$2,550	•	•	
HP 3 year Next business day Defective Media Retention D2200sb G2 VSA bundle Proactive Service	U8D44E	\$2,642		•	
HP 3 year with Support Plus 24 Defective Media Retention D2200sb G2 VSA bundle Storage	U8D52E	\$2,849		•	
HP 4 year Support Plus D2200sb G2 VSA bundle Storage	U8D59E	\$2,929		•	
HP 3 year Support Plus 24 D2200sb G2 VSA bundle Storage	U8B94E	\$2,938		•	
HP 4 year Next business day D2200sb Proactive Care Service	U3X59E	\$3,004	•	•	
HP 4 year Next business day D2200sb G2 VSA bundle Proactive Service	U8D53E	\$3,167		•	

Quick Reference Compatibility Guide

Look here for a listing of all accessory, supply and essential CarePacks available for your base HP products

Product options	Part number	lp	HP D2200sb Storage Blade	HP D2220sb Storage Blade	HP StoreEasy 3000 Gateway Storage Blade
HP 3 year with Support Plus 24 Defective Media Retention D2200sb G2 VSA bundle Storage	U8B95E	\$3,252		•	
HP 3 year Next business day D2200sb G2 VSA bundle Proactive Service	U8B86E	\$3,254		•	
HP 4 year with Support Plus Defective Media Retention D2200sb G2 VSA bundle Storage	U8D60E	\$3,340		•	
HP 4 year Next business day with Defective Media Retention D2200sb Proactive Care Service	U3X62E	\$3,414	•	•	
HP 4 year Support Plus D2200sb G2 VSA bundle Storage	U8C02E	\$3,427		•	
HP 4 year Support Plus 24 D2200sb G2 VSA bundle Storage	U8D61E	\$3,439		•	
HP 3 year 4 hour 24x7 D2200sb Proactive Care Service	U3X64E	\$3,439	•	•	
HP 3 year 4 hour 24x7 D2200sb G2 VSA bundle Proactive Service	U8D45E	\$3,533		•	
HP 2 year Post Warranty Support Plus 24 Defective Media Retention D2200sb G2 VSA bundle Storage	U8C20PE	\$3,561		•	
HP 3 year Next business day Defective Media Retention D2200sb G2 VSA bundle Proactive Service	U8B87E	\$3,567		•	
HP 4 year Next business day Defective Media Retention D2200sb G2 VSA bundle Proactive Service	U8D54E	\$3,577		•	
HP 3 year Support Plus D2200sb and P4000 VSA bundle Storage	HP503E	\$3,591	•		
HP 5 year Support Plus D2200sb G2 VSA bundle Storage	U8D69E	\$3,679		•	
HP 5 year Next business day D2200sb Proactive Care Service	U3X60E	\$3,749	•	•	
HP 3 year 4 hour 24x7 with Defective Media Retention D2200sb Proactive Care Service	U3X67E	\$3,757	•	•	
HP 4 year with Support Plus Defective Media Retention D2200sb G2 VSA bundle Storage	U8C03E	\$3,838		•	
HP 3 year 4 hour 24x7 Defective Media Retention D2200sb G2 VSA bundle Proactive Service	U8D46E	\$3,847		•	
HP 4 year with Support Plus 24 Defective Media Retention D2200sb G2 VSA bundle Storage	U8D62E	\$3,850		•	
HP 3 year Support Plus with Defective Media Retention D2200sb and P4000 VSA bundle Storage	HP504E	\$3,907	•		
HP 5 year Next business day D2200sb G2 VSA bundle Proactive Service	U8D63E	\$3,969		•	
HP 2 year Post warranty Support Plus 24 w/Defective Media Retention D2200sb andP4000 VSA bundle Stor	HP519PE	\$4,004	•		
HP 5 year with Support Plus Defective Media Retention D2200sb G2 VSA bundle Storage	U8D70E	\$4,181		•	
HP 5 year Next business day with Defective Media Retention D2200sb Proactive Care Service	U3X63E	\$4,253	•	•	
HP 5 year Support Plus 24 D2200sb G2 VSA bundle Storage	U8D71E	\$4,304		•	
HP 3 year 4 hour 24x7 D2200sb G2 VSA bundle Proactive Service	U8B88E	\$4,461		•	

Quick Reference Compatibility Guide

Look here for a listing of all accessory, supply and essential CarePacks available for your base HP products

Product options	Part number	lp	HP D2200sb Storage Blade	HP D2220sb Storage Blade	HP StoreEasy 3000 Gateway Storage Blade
HP 4 year Support Plus 24 D2200sb G2 VSA bundle Storage	U8C04E	\$4,466		•	
HP 5 year Next business day Defective Media Retention D2200sb G2 VSA bundle Proactive Service	U8D64E	\$4,472		•	
HP 3 year Support Plus 24 D2200sb and P4000 VSA bundle Storage	HP505E	\$4,495	•		
HP 3 year 6 hour Call-To-Repair 24x7 D2200sb Proactive Care Service	U3X70E	\$4,536	•	•	
HP 4 year 4 hour 24x7 D2200sb Proactive Care Service	U3X65E	\$4,583	•	•	
HP 3 year 6 hour 24x7 D2200sb G2 VSA bundle Call to Repair Proactive Service	U8D47E	\$4,631		•	
HP 5 year Support Plus D2200sb G2 VSA bundle Storage	U8C12E	\$4,654		•	
HP 4 year 4 hour 24x7 D2200sb G2 VSA bundle Proactive Service	U8D55E	\$4,746		•	
HP 3 year 4 hour 24x7 Defective Media Retention D2200sb G2 VSA bundle Proactive Service	U8B89E	\$4,773		•	
HP 5 year with Support Plus 24 Defective Media Retention D2200sb G2 VSA bundle Storage	U8D72E	\$4,806		•	
HP 3 year Support Plus 24 with Defective Media Retention D2200sb and P4000 VSA bundle Storage	HP506E	\$4,811	•		
HP 3 year 6 hour CTR 24x7 with Defective Media Retention D2200sb Proactive Care Service	U3X73E	\$4,853	•	•	
HP 3 year Next business day D2200sb and P4000 VSA bundle Proactive Care Service	U3X76E	\$4,857	•		
HP 4 year with Support Plus 24 Defective Media Retention D2200sb G2 VSA bundle Storage	U8C05E	\$4,875		•	
HP 4 year Next business day D2200sb G2 VSA bundle Proactive Service	U8B96E	\$4,879		•	
HP 3 year 6 hour Defective Media Retention 24x7 D2200sb G2 VSA bundle CalltoRepair Proactive Service	U8D48E	\$4,943		•	
HP 4 year 4 hour 24x7 with Defective Media Retention D2200sb Proactive Care Service	U3X68E	\$4,993	•	•	
HP 4 year Support Plus D2200sb and P4000 VSA bundle Storage	HP507E	\$5,039	•		
HP 5 year with Support Plus Defective Media Retention D2200sb G2 VSA bundle Storage	U8C13E	\$5,156		•	
HP 4 year 4 hour 24x7 Defective Media Retention D2200sb G2 VSA bundle Proactive Service	U8D56E	\$5,156		•	
HP 3 year Next business day with DMR D2200sb and P4000 VSA bundle Proactive Care Service	U3X79E	\$5,173	•		
HP 4 year Next business day Defective Media Retention D2200sb G2 VSA bundle Proactive Service	U8B97E	\$5,288		•	
HP 4 year Support Plus with Defective Media Retention D2200sb and P4000 VSA bundle Storage	HP508E	\$5,449	•		
HP 3 year 6 hour 24x7 D2200sb G2 VSA bundle Call to Repair Proactive Service	U8B90E	\$5,556		•	
HP 5 year 4 hour 24x7 D2200sb Proactive Care Service	U3X66E	\$5,686	•	•	

Quick Reference Compatibility Guide

Look here for a listing of all accessory, supply and essential CarePacks available for your base HP products

Product options	Part number	lp	HP D2200sb Storage Blade	HP D2220sb Storage Blade	HP StoreEasy 3000 Gateway Storage Blade
HP 3 year 6 hour Defective Media Retention 24x7 D2200sbG2VSA bundle Call to Repair Proactive Service	U8B91E	\$5,870		•	
HP 5 year Support Plus 24 D2200sb G2 VSA bundle Storage	U8C14E	\$5,925		•	
HP 4 year 6 hour Call-To-Repair 24x7 D2200sb Proactive Care Service	U3X71E	\$6,019	•	•	
HP 3 year 4 hour 24x7 D2200sb and P4000 VSA bundle Proactive Care Service	U3X82E	\$6,171	•		
HP 4 year 6 hour 24x7 D2200sb G2 VSA bundle Call to Repair Proactive Service	U8D57E	\$6,181		•	
HP 5 year 4 hour 24x7 with Defective Media Retention D2200sb Proactive Care Service	U3X69E	\$6,188	•	•	
HP 4 year Support Plus 24 D2200sb and P4000 VSA bundle Storage	HP509E	\$6,222	•		
HP 5 year 4 hour 24x7 D2200sb G2 VSA bundle Proactive Service	U8D65E	\$6,408		•	
HP 5 year Support Plus D2200sb and P4000 VSA bundle Storage	HP511E	\$6,423	•		
HP 5 year with Support Plus 24 Defective Media Retention D2200sb G2 VSA bundle Storage	U8C15E	\$6,429		•	
HP 4 year 6 hour CTR 24x7 with Defective Media Retention D2200sb Proactive Care Service	U3X74E	\$6,429	•	•	
HP 5 year Next business day D2200sb G2 VSA bundle Proactive Service	U8C06E	\$6,431		•	
HP 4 year 4 hour 24x7 D2200sb G2 VSA bundle Proactive Service	U8B98E	\$6,457		•	
HP 3 year 4 hour 24x7 with Defective Media Retention D2200sb / P4000 VSA bundle Proactive Care SVC	U3X85E	\$6,487	•		
HP 4 year 6 hour 24x7 Defective Media Retention D2200sb G2 VSA bundle Call to Repair Proactive Service	U8D58E	\$6,592		•	
HP 4 year Support Plus 24 w/Defective Media Retention D2200sb and P4000 VSA bundle Storage	HP510E	\$6,633	•		
HP 4 year Next business day D2200sb and P4000 VSA bundle Proactive Care Service	U3X77E	\$6,718	•		
HP 4 year 4 hour 24x7 Defective Media Retention D2200sb G2 VSA bundle Proactive Service	U8B99E	\$6,868		•	
HP 5 year Support Plus with Defective Media Retention D2200sb and P4000 VSA bundle Storage	HP512E	\$6,926	•		
HP 5 year Next business day Defective Media Retention D2200sb G2 VSA bundle Proactive Service	U8C07E	\$6,935		•	
HP 4 year Next business day with DMR D2200sb and P4000 VSA bundle Proactive Care Service	U3X80E	\$7,128	•		
HP 3 year 6 hour Call-To-Repair 24x7 D2200sb and P4000 VSA bundle Proactive Care Service	U3X88E	\$7,160	•		
HP 5 year 6 hour Call-To-Repair 24x7 D2200sb Proactive Care Service	U3X72E	\$7,446	•	•	
HP 3 year 6 hour CTR 24x7 w/ Defective Media Retention D2200sb /P4000 VSA bundle Proactive Care SVC	U3X91E	\$7,476	•		

Quick Reference Compatibility Guide

Look here for a listing of all accessory, supply and essential CarePacks available for your base HP products

Product options	Part number	lp	HP D2200sb Storage Blade	HP D2220sb Storage Blade	HP StoreEasy 3000 Gateway Storage Blade
HP 5 year 6 hour 24x7 D2200sb G2 VSA bundle Call to Repair Proactive Service	U8D67E	\$7,666		•	
HP 5 year Support Plus 24 D2200sb and P4000 VSA bundle Storage	HP513E	\$7,875	•		
HP 4 year 6 hour 24x7 D2200sb G2 VSA bundle Call to Repair Proactive Service	U8C00E	\$7,893		•	
HP 5 year 6 hour CTR 24x7 with Defective Media Retention D2200sb Proactive Care Service	U3X75E	\$7,948	•	•	
HP 5 year 6 hour 24x7 Defective Media Retention D2200sb G2 VSA bundle Call to Repair Proactive Service	U8D68E	\$8,168		•	
HP 4 year 6 hour 24x7 Defective Media Retention D2200sb G2 VSA bundle Call to Repair Proactive Service	U8C01E	\$8,304		•	
HP 5 year Support Plus 24 w/ Defective Media Retention D2200sb and P4000 VSA bundle Storage	HP514E	\$8,377	•		
HP 4 year 4 hour 24x7 D2200sb and P4000 VSA bundle Proactive Care Service	U3X83E	\$8,405	•		
HP 5 year Next business day D2200sb and P4000 VSA bundle Proactive Care Service	U3X78E	\$8,507	•		
HP 4 year 4 hour 24x7 with Defective Media Retention D2200sb / P4000 VSA bundle Proactive Care SVC	U3X86E	\$8,815	•		
HP 5 year 4 hour 24x7 D2200sb G2 VSA bundle Proactive Service	U8C08E	\$8,871		•	
HP 5 year Next business day with DMR D2200sb and P4000 VSA bundle Proactive Care Service	U3X81E	\$9,009	•		
HP 4 year 6 hour Call-To-Repair 24x7 D2200sb and P4000 VSA bundle Proactive Care Service	U3X89E	\$9,733	•		
HP 5 year 6 hour 24x7 D2200sb G2 VSA bundle Call to Repair Proactive Service	U8C10E	\$10,128		•	
HP 4 year 6 hour CTR 24x7 w/ Defective Media Retention D2200sb / P4000 VSA bundle Proactive Care SVC	U3X92E	\$10,143	•		
HP 5 year 4 hour 24x7 D2200sb and P4000 VSA bundle Proactive Care Service	U3X84E	\$10,552	•		
HP 5 year 6 hour 24x7 Defective Media Retention D2200sb G2 VSA bundle Call to Repair Proactive Service	U8C11E	\$10,632		•	
HP 5 year 4 hour 24x7 with Defective Media Retention D2200sb / P4000 VSA bundle Proactive Care SVC	U3X87E	\$11,054	•		
HP 5 year 6 hour Call-To-Repair 24x7 D2200sb and P4000 VSA bundle Proactive Care Service	U3X90E	\$12,202	•		
HP 5 year 6 hour CTR 24x7 w/ Defective Media Retention D2200sb / P4000 VSA bundle Proactive Care SVC	U3X93E	\$12,706	•		
Hardware Support Services					
HP 1 year Post Warranty Next business day D2200sb Hardware Support	HP491PE	\$539	•	•	
HP 1 year Post Warranty Next business day Defective Media Retention D2200sb Hardware Support	HP492PE	\$646	•	•	

Quick Reference Compatibility Guide

Look here for a listing of all accessory, supply and essential CarePacks available for your base HP products

Product options	Part number	lp	HP D2200sb Storage Blade	HP D2220sb Storage Blade	HP StoreEasy 3000 Gateway Storage Blade
HP 1 year Post Warranty 4 hour 13x5 D2200sb Hardware Support	HP493PE	\$834	.	.	
HP 1 year Post Warranty 4 hour 13x5 Defective Media Retention D2200sb Hardware Support	HP494PE	\$942	.	.	
HP 1 year Post Warranty 4 hour 24x7 D2200sb Hardware Support	HP495PE	\$953	.	.	
HP 1 year Post Warranty 4 hour 24x7Defective Media Retention D2200sb Hardware Support	HP496PE	\$1,061	.	.	
HP 1 year Post Warranty 6 hour Call To Repair D2200sb Hardware Supportp	HP497PE	\$1,330	.	.	
HP 1 year Post Warranty 6 hour 24x7 w/Defective Media Retention Call To Repair D2200sb Hardware Supp	HP498PE	\$1,437	.	.	
HP 3 year Next business day Defective Media Retention D2200sb Hardware Support	HP462E	\$1,601	.	.	
HP 4 year Next business day D2200sb Hardware Support	HP471E	\$1,773	.	.	
HP 2 year Post Warranty 4 hour 24x7 D2200sb Hardware Support	HP499PE	\$1,886	.	.	
HP 2 year Post Warranty 4 hour 24x7 Defective Media Retention D2200sb Hardware Support	HP500PE	\$2,101	.	.	
HP 3 year 4 hour 13x5 D2200sb Hardware Support	HP463E	\$2,146	.	.	
HP 4 year Defective Media Retention Next business day D2200sb Hardware Support	HP472E	\$2,184	.	.	
HP 5 year Next business day D2200sb Hardware Support	HP481E	\$2,240	.	.	
HP 3 year 4 hour 13x5 with Defective Media Retention D2200sb Hardware Support	HP464E	\$2,462	.	.	
HP 3 year 4 hour 24x7 D2200sb Hardware Support	HP465E	\$2,490	.	.	
HP 2 year Post Warranty 6 hour 24x7 Call To Repair D2200sb Hardware Support	HP501PE	\$2,632	.	.	
HP 5 year Next business day Defective Media Retention D2200sb Hardware Support	HP482E	\$2,744	.	.	
HP 3 year 24 hour 24x7 Call To Repair D2200sb Hardware Support	HP467E	\$2,804	.	.	
HP 3 year 4 hour 24x7 Defective Media Retention D2200sb Hardware Support	HP466E	\$2,808	.	.	
HP 2 year Post Warranty 6 hour 24x7 Defective Media Retention D2200sb Hardware Support	HP502PE	\$2,848	.	.	
HP 4 year 4 hour 13x5 D2200sb Hardware Support	HP473E	\$2,900	.	.	
HP 3 year 24hour 24x7 Defective Media Retention D2200sb Hardware Support	HP468E	\$3,120	.	.	
HP 4 year 4 hour 13x5Defective Media Retention D2200sb Hardware Support	HP474E	\$3,311	.	.	
HP 4 year 4 hour 24x7 D2200sb Hardware Support	HP475E	\$3,353	.	.	
HP 3 year 6 hour 24x7Call To Repair D2200sb Hardware Support	HP469E	\$3,587	.	.	
HP 5 year 4 hour 13x5 D2200sb Hardware Support	HP483E	\$3,624	.	.	
HP 4 year 4 hour 24x7Defective Media Retention D2200sb Hardware Support	HP476E	\$3,762	.	.	
HP 4 year 24 hour 24x7Call To Repair D2200sb SSD Hardware Support	HP477E	\$3,762	.	.	

Quick Reference Compatibility Guide

Look here for a listing of all accessory, supply and essential CarePacks available for your base HP products

Product options	Part number	lp	HP D2200sb Storage Blade	HP D2220sb Storage Blade	HP StoreEasy 3000 Gateway Storage Blade
HP 3 year 6 hour 24x7 Defective Media Retention D2200sb Hardware Support	HP470E	\$3,903	•	•	
HP 5 year 4 hour 13x5 Defective Media Retention D2200sb Hardware Support	HP484E	\$4,126	•	•	
HP 4 year 24 hour 24x7 Defective Media Retention D2200sb Hardware Support	HP478E	\$4,173	•	•	
HP 5 year 4 hour 24x7 D2200sb Hardware Support	HP485E	\$4,177	•	•	
HP 5 year 24 hour 24x7 Call to Repair D2200sb G2 VSA bundle Hardware Support	U8C09E	\$4,679		•	
HP 5 year 24 hour 24x7 Call to Repair D2200sb G2 VSA bundle Hardware Support	U8D66E	\$4,679		•	
HP 5 year 24 hour 24x7 Call To Repair D2200sb Hardware Support	HP487E	\$4,679	•	•	
HP 5 year 4 hour 24x7 Defective Media Retention D2200sb Hardware Support	HP486E	\$4,679	•	•	
HP 4 year 6 hour 24x7 Call To Repair D2200sb Hardware Support	HP479E	\$4,789	•	•	
HP 5 year 24 hour 24x7 Defective Media Retention D2200sb Hardware Support	HP488E	\$5,182	•	•	
HP 4 year 6 hour 24x7 with Defective Media Retention Call To Repair D2200sb Hardware Support	HP480E	\$5,198	•	•	
HP 5 year 6 hour 24x7 Call To Repair D2200sb Hardware Support	HP489E	\$5,937	•	•	
HP 5 year 6 hour 24x7 w/Defective Media Retention Call To Repair D2200sb Hardware Support	HP490E	\$6,439	•	•	
Услуги по обучению					
HP Care Pack Service for ProLiant Training	HF385E	\$297	•	•	
Услуги по установке аппаратных средств					
Установка системы хранения (каждая работа)	UF213E	\$179	•	•	
HP Installation of ProLiant Add On/In Options Service	UH745E	\$179	•	•	

The HP Ultrium Tape Blades are ideal for HP BladeSystem c-Class customers who need an integrated data protection solution. These half-height tape blades provides direct attach data protection for the adjacent server and network backup protection for all data residing within the enclosure. HP Ultrium Tape Blades offer a complete data protection, disaster recovery and



HP StoreEver LTO Ultrium Tape Blades

Standard features

- **Integrated Data Protection Solution for HP BladeSystem c-Class Customers**

Tape-based data protection solution that integrates in the enclosure and utilizes enclosure management tools such as Onboard Administrator (OA).

- **Complete Data Protection and Disaster Recovery Solution**

HP Ultrium Tape Blades ship standard with Yosemite Server Backup Basic Software.

- **Versatile Data Protection Solution**

HP Ultrium Tape Blades provide direct attach data protection of adjacent server and network backup of all other data residing within the BladeSystem c-Class enclosure. Protects both half-height and full-height BladeSystem c-Class server blades.

- Host interface: 6 Gb/sec SAS
- Data transfer rate (sustained compressed): 576 GB/hr
- Buffer size: 256MB; Maximum
- Compatible operating systems: Microsoft Windows Server 2003; Red Hat Enterprise Linux; SUSE Linux Enterprise Server
- Blades per enclosure, maximum: 8; Max configuration of 8 tape blades with 8 half-height server blades in an HP BladeSystem c-Class c7000 enclosure. Max configuration of 4 tape blades with 4 half-height server blades in an HP BladeSystem c-Class c3000 enclosure.
- interface: 3Gb/sec SAS
- Recording technology: LTO-5 Ultrium (SB3000c), LTO-4 Ultrium (SB3000c and SB1760c), LTO-3 Ultrium (SB1760c and SB920c), LTO-2 Ultrium (SB920c and 448c), LTO-1 Ultrium (448c)
- Buffering: 64 MB
- Compressed data storage note: 800 GB
- Transfer rate in sustain mode: 60 MB/s

Standard Models	Part number	wc	lp
HP StoreEver LTO-4 Ultrium SB1760c Tape Blade	AQ697B	7Z	\$4,215
HP StoreEver LTO-5 Ultrium SB3000c Tape Blade	BS580B	7Z	\$5,270

Пакеты HP Care Pack	Part number	lp
HP Care Pack Service for Storage Training	HF383E	\$355
Послегарантийное обслуживание, выезд на место на следующий рабочий день, поддержка оборудования, 1 год	UA454PE	\$476
Послегарантийное обслуживание, реагирование в течение 4-х часов, обслуживание 5 дней в неделю по 13 часов, поддержка оборудования, 1 год	UA455PE	\$594

For a complete list of available accessories and options please refer to the compatibility matrix at the end of each product section or the separate available CarePack chapter.

Warranty

- **7Z**
Warranty period - 3 Years
Service location - HP/Dealer
Service level - Parts Only
Installation included - No
Applicable note(s) - 14

Quick Reference Compatibility Guide

Look here for a listing of all accessory, supply and essential CarePacks available for your base HP products

HP StoreEver LTO Ultrium Tape Blades

Product options	Part number	lp	
Hardware Software Combo Support Services			
HP 3 Year Support Plus External LTO Tape Drive Service	UL460E	\$1,480	•
HP 3 year Next business day DLT External Drives Proactive Care Service	U3S07E	\$1,880	•
HP 3 Year Support Plus 24 External LTO Tape Drive Service	UL461E	\$1,909	•
HP 4 year Next business day DLT External Drives Proactive Care Service	U3S08E	\$2,532	•
HP 3 year 4 hour 24x7 DLT External Drives Proactive Care Service	U3S10E	\$2,656	•
HP 5 year Next business day DLT External Drives Proactive Care Service	U3S09E	\$3,163	•
HP 4 year 4 hour 24x7 DLT External Drives Proactive Care Service	U3S11E	\$3,545	•
HP 5 year 4 hour 24x7 DLT External Drives Proactive Care Service	U3S12E	\$4,407	•
HP 3 year 6 hour Call-To-Repair 24x7 DLT External Drives Proactive Care Service	U3S13E	\$4,480	•
HP 4 year 6 hour Call-To-Repair 24x7 DLT External Drives Proactive Care Service	U3S14E	\$5,937	•
HP 5 year 6 hour Call-To-Repair 24x7 DLT External Drives Proactive Care Service	U3S15E	\$7,338	•
Hardware Support Services			
Послегарантийное обслуживание, выезд на место на следующий рабочий день, поддержка оборудования, 1 год	UA454PE	\$476	•
Послегарантийное обслуживание, реагирование в течение 4-х часов, обслуживание 5 дней в неделю по 13 часов, поддержка оборудования, 1 год	UA455PE	\$594	•
Послегарантийное обслуживание, реагирование в течение 4-х часов, обслуживание на месте круглосуточно без выходных, поддержка оборудования, 1 год	UA456PE	\$741	•
Обслуживание на месте на следующий рабочий день, поддержка оборудования, 3 года	H3157E	\$1,020	•
Реагирование с выездом на место в течение 4-х часов, 13 часов в день 5 дней в неделю, поддержка оборудования, 3 года	H4617E	\$1,280	•
Послегарантийное обслуживание, устранение неисправности в течение 6 часов с момента запроса о ремонте, круглосуточное обслуживание без выходных, поддержка оборудования, 1 год	UA457PE	\$1,368	•
HP 2 year Post Warranty 4 hour 24x7 Ext. LTO/SDLT Tape Hardware Support	UT354PE	\$1,471	•
HP 4 Year Next business day Ext. LTO/SDLT Tape HW Support	UT080E	\$1,565	•
Реагирование с выездом на место в течение 4-х часов, круглосуточное обслуживание без выходных, поддержка оборудования, 3 года	H4622E	\$1,791	•
HP 5 Year Next business day Ext. LTO/SDLT Tape HW Support	UT082E	\$1,977	•

Quick Reference Compatibility Guide

Look here for a listing of all accessory, supply and essential CarePacks available for your base HP products

Product options	Part number	Ip	HP StoreEver LTO Ultrium Tape Blades
Реагирование с выездом на место в течение 4-х часов, обслуживание 5 дней в неделю по 13 часов, поддержка оборудования, 4 года	U9342E	\$2,018	•
Реагирование с выездом на место в течение 4-х часов, 13 часов в день 5 дней в неделю, поддержка оборудования, 5 лет	U9344E	\$2,533	•
Реагирование с выездом на место в течение 4-х часов, круглосуточное обслуживание без выходных, поддержка оборудования, 4 года	U9343E	\$2,579	•
HP 2 year Post Warranty 6 hour 24x7 Call-to-Repair Ext. LTO/SDLT Tape Hardware Support	UT355PE	\$2,712	•
HP 3 year 24x7 24 hour Call to Repair External LTO or SDLT Tape Drive Hardware Support	UT362E	\$3,029	•
Реагирование с выездом на место в течение 4-х часов, круглосуточное обслуживание без выходных, поддержка оборудования, 5 лет	U9345E	\$3,221	•
Устранение неисправности в течение 6 часов с момента запроса о ремонте, круглосуточное обслуживание без выходных, поддержка оборудования, 3 года	U6359E	\$3,733	•
HP 4 year 24x7 24 hour Call to Repair External LTO or SDLT Tape Drive Hardware Support	UT363E	\$4,046	•
HP 4 Year 6 hour 24x7 Call-to-Repair Ext. LTO/SDLT Tape HW Support	UT081E	\$4,971	•
HP 5 year 24x7 24 hour Call to Repair External LTO or SDLT Tape Drive Hardware Support	UT364E	\$5,019	•
HP 5 Year 6 hour 24x7 Call-to-Repair Ext. LTO/SDLT Tape HW Support	UT083E	\$6,151	•
Услуги по обучению			
HP Care Pack Service for Storage Training	HF383E	\$355	•
Услуги по установке аппаратных средств			
Установка системы хранения (каждая работа)	U2090E	\$320	•



20-портовый модуль HP Virtual Connect Fibre Channel 8 Гб для c-Class BladeSystem

Warranty

- 4U**
 Warranty period - 1 Year
 Service location - HP/Dealer
 Service level - Exchange
 Installation included - No
 Applicable note(s) - 7

Standard Models	Part number	wc	lp
20-портовый модуль HP Virtual Connect Fibre Channel 8 Гб для c-Class BladeSystem	572018-B21	4U	\$13,070

Simplify and make your data center change-ready. The HP Virtual Connect Flex-10/10D Module for c-Class BladeSystem allows administrators to fine-tune network bandwidth at the server edge. VC Flex-10/10D modules converge traffic over high speed 10Gb connections to servers with HP FlexFabric Adapters. Each module provides four adjustable connections (three data and one



HP Virtual Connect Flex-10/10D Module for c-Class BladeSystem

Standard features

- Extends virtualization benefits beyond the server by virtualizing server-to-network connections**
 HP Virtual Connect Flex-10/10D Module for c-Class BladeSystem simplifies networks by reducing cables without adding switches to manage

Standard Models	Part number	wc	lp
HP Virtual Connect Flex-10/10D Module for c-Class BladeSystem	638526-B21	54	\$15,355
HP Virtual Connect Flex-10/10D Module Enterprise Edition for BLc7000 Option	662048-B21	54	\$35,180

Warranty

- 54**
 Warranty period - 1 Year
 Service location - On Site
 Service level - Hardware + Phone-in Assistance
 Response time - Next Day
 Installation included - No
 Applicable note(s) - 1,36

Пакеты HP Care Pack	Part number	lp
Поддержка ПО для серверов, круглосуточно без выходных, 3 года	UH747E	\$1,224
Поддержка ПО для серверов, 24 x 7, 5 лет	UJ239E	EOL
HP 5 year 24x7 BL c7000 Virtual Connect Enterprise Manager Proactive Care Service	U3D61E	\$3,082

For a complete list of available accessories and options please refer to the compatibility matrix at the end of each product section or the separate available CarePack chapter.

HP Virtual Connect FlexFabric 10Gb/24-port Modules are the simplest, most converged and flexible way to connect virtualized server blades to any data or storage network. VC FlexFabric modules eliminate up to 95% of network sprawl at the server edge with one device that converges traffic inside enclosures and directly connects to LANs and SANs. Using Flex-10 technology with



HP Virtual Connect FlexFabric 10Gb/24-port Module for c-Class BladeSystem

Standard features

- **Simplify the Server Edge with 95% Consolidation and Faster Deployment of Network Connections**

The HP Virtual Connect FlexFabric 10Gb/24-port Module cuts 95% of hardware to connect servers to networks: Only two VC FlexFabric modules connect an enclosure of HP server blades to both data and storage networks, eliminating multiple switches, cards, and cables

- **Flexible configuration of network and storage connection quantity and performance**

One flexible interconnect connects to any network: One device supports most common data center network protocols: Ethernet, Fibre Channel, iSCSI.

- **Upgrade your network with investment protection and no process changes**

100% compatible with current networks: Seamless connection to existing industry standard data and storage networks avoids fork-lift upgrades.

Standard Models	Part number	wc	lp
HP Virtual Connect FlexFabric 10Gb/24-port Module for c-Class BladeSystem	571956-B21	54	\$24,080
HP Virtual Connect FlexFabric 10Gb/24-port Module with Enterprise Manager Lic	605865-B21	4U	\$56,330

Warranty

- **4U**

Warranty period - 1 Year
 Service location - HP/Dealer
 Service level - Exchange
 Installation included - No
 Applicable note(s) - 7

- **54**

Warranty period - 1 Year
 Service location - On Site
 Service level - Hardware + Phone-in Assistance
 Response time - Next Day
 Installation included - No
 Applicable note(s) - 1,36



Модуль HP Virtual Connect Fibre Channel 8 Гб для платформы BladeSystem c-Class

Warranty

- 54**
 Warranty period - 1 Year
 Service location - On Site
 Service level - Hardware + Phone-in Assistance
 Response time - Next Day
 Installation included - No
 Applicable note(s) - 1,36

Standard Models	Part number	wc	lp
24-портовый модуль HP Virtual Connect Fibre Channel 8 Гб для платформы BladeSystem c-Class	466482-B21	54	\$18,740



Модуль HP Virtual Connect Flex-10 10Gb Ethernet для BladeSystem c-Class

Warranty

- 4U**
 Warranty period - 1 Year
 Service location - HP/Dealer
 Service level - Exchange
 Installation included - No
 Applicable note(s) - 7
- 54**
 Warranty period - 1 Year
 Service location - On Site
 Service level - Hardware + Phone-in Assistance
 Response time - Next Day
 Installation included - No
 Applicable note(s) - 1,36

Standard Models	Part number	wc	lp
Модуль HP Virtual Connect Flex-10 10Gb Ethernet для BladeSystem c-Class	455880-B21	4U	\$15,610
Модуль HP Virtual Connect Flex-10 Ethernet с лицензией Enterprise Manager	591973-B21	54	\$35,475

Пакеты HP Care Pack	Part number	lp
Поддержка ПО для серверов, круглосуточно без выходных, 3 года	UH747E	\$1,224
Поддержка ПО для серверов, 24 x 7, 5 лет	UJ239E	EOL
HP 5 year 24x7 BL c7000 Virtual Connect Enterprise Manager Proactive Care Service	U3D61E	\$3,082

For a complete list of available accessories and options please refer to the compatibility matrix at the end of each product section or the separate available CarePack chapter.

Quick Reference Compatibility Guide

Look here for a listing of all accessory, supply and essential CarePacks available for your base HP products

Product options	Part number	lp	20-портовый модуль HP Virtual Connect Fibre Channel 8 16 для c-Class BladeSystem	HP Virtual Connect Flex-10/10D Module for c-Class BladeSystem	HP Virtual Connect FlexFabric 10Gb/24-port Module for c-Class BladeSystem	Модуль HP Virtual Connect Fibre Channel 8 16 для платформы BladeSystem c-Class	Модуль HP Virtual Connect Flex-10 10Gb Ethernet для BladeSystem c-Class
Installation and Startup for Software Services							
HP Installation & Startup for Virtual Connect Enterprise Manager	UF816E	EOL		•			•
Software Support Services							
Поддержка ПО для серверов, 24 x 7, 5 лет	UJ239E	EOL		•			•
Поддержка ПО для серверов, круглосуточно без выходных, 3 года	UH747E	\$1,224		•			•
HP 3 year 24x7 BL c7000 Virtual Connect Enterprise Manager Proactive Care Service	U3D59E	\$1,678		•			•
HP 4 year 24x7 BL c7000 Virtual Connect Enterprise Manager Proactive Care Service	U3D60E	\$2,396		•			•
Поддержка ПО для серверов, 24 x 7, 4 года	UJ238E	EOL		•			•
HP 5 year 24x7 BL c7000 Virtual Connect Enterprise Manager Proactive Care Service	U3D61E	\$3,082		•			•

HP ProLiant DL160 Gen8, a dual-socket 1U rack server, provides high performance computing with increased manageability in affordable design. It is ideal for environments requiring high performance computing as well as for service providers with web serving, hosting, virtualization, and database needs.



HP ProLiant DL160 Gen8 Server

Standard features

- Unprecedented HPC and Hyperscale capabilities in an efficient design**

HP SmartMemory improves workload performance and power efficiency while preventing data loss and downtime with enhanced error handling. Support for RDIMMs and UDIMMs with up to 768GB max capacity .

- Unlock your Infrastructure’s Potential with HP’s Easy-to-Use Integrated Management and Support**

HP iLO Management Engine is a complete set of embedded features, standard on all ProLiant Gen8 servers. Includes HP iLO, HP Agentless Management, HP Active Health System, HP Intelligent Provisioning, and HP Embedded Remote Support.

- Proactive Service and Support to Redefine Service Experience**

HP Insight Online with HP Insight Remote Support provides 24X7 remote monitoring and anywhere, anytime personalized access to your IT and support status.

- Energy Efficiency Leadership**

Automated Energy Optimization reclaims space, power, and cooling resources needed for workloads and extends your data center capacity.

- Expansion slots: 2; Maximum
- Memory, maximum: 768GB
- Memory slots: 24 DIMM slots; Maximum
- Memory protection features: Advanced ECC; Memory Lock Step Mode
- Memory type: DDR3 RDIMM or UDIMM, depending on model
- Network controller: 1Gb 361i Ethernet Adapter 2 Ports per controller; Applicable to all models
- Power supply type: Standard
- Number of processors: 2 or 1
- Processor core available: 12 or 8 or 6 or 4
- Processor speed: 3GHz

Warranty

- 52**
Warranty period - 3 Years
Service location - HP/Dealer
Service level - Parts Only
Installation included - No
Applicable note(s) - 14

Standard Models	Part number	wc	lp
HP ProLiant DL160 Gen8 E5-2603 1P 4GB-R SATA 4 LFF 500W PS Entry Server	662082-421	52	\$2,140
HP ProLiant DL160 Gen8 E5-2620 1P 8GB-R SATA 4 LFF 500W PS Base Server	662083-421	52	\$2,605
HP ProLiant DL160 Gen8 E5-2640 2P 16GB-R P420 Hot Plug 8 SFF 500W PS Perf Server	662084-421	52	\$5,955

Key options	Part number	lp
HP 500GB 6G SATA 7.2K rpm LFF (3.5-inch) Non-hot plug Midline 1yr Wty Hard Drive	659341-B21	\$305
HP 500GB 6G SATA 7.2K rpm LFF (3.5-inch) SC Midline 1yr Warranty Hard Drive	658071-B21	\$305
HP 1TB 6G SATA 7.2K rpm LFF (3.5-inch) Non-hot plug Midline 1yr Wty Hard Drive	659337-B21	\$345
HP 300GB 6G SAS 10K rpm SFF (2.5-inch) SC Enterprise 3yr Warranty Hard Drive	652564-B21	\$355
HP 500GB 6G SATA 7.2K rpm SFF (2.5-inch) SC Midline 1yr Warranty Hard Drive	655708-B21	\$360
HP 1TB 6G SATA 7.2K rpm LFF (3.5-inch) SC Midline 1yr Warranty Hard Drive	657750-B21	\$365

For a complete list of available accessories and options please refer to the compatibility matrix at the end of each product section.

Пакеты HP Care Pack	Part number	lp
Обслуживание на месте на следующий рабочий день, поддержка оборудования, 3 года	U9508E	\$192
Реагирование с выездом на место в течение 4-х часов, 13 часов в день 5 дней в неделю, поддержка оборудования, 3 года	U9509E	\$427
Обслуживание на месте на следующий рабочий день, поддержка оборудования, 4 года	UA004E	\$445

For a complete list of available accessories and options please refer to the compatibility matrix at the end of each product section or the separate available CarePack chapter.

The DL165 G7 is a high performance, low cost, ultra-dense rack server designed for memory intensive High Performance Computing (HPC) environments, web serving and memory intensive applications.



HP ProLiant DL165 G7 Server

Standard features

- Easy to Own**
 Affordable pricing for a well-featured dual processor system
- Right-Sized Solution**
 Choice of the latest 4, 8, 12 and 16 core AMD® Opteron® Processors
- Support**
 Global server support network to assist you with setup, installation and to provide reliable after sales support when you need it from a single point of contact
- Energy Efficiency Leadership**
 Introducing high efficiency power supplies. Delivering the highest efficiency in the industry, as seen by meeting Climate Savers Computing Gold, 80PLUS Gold and setting the standards for Energy Star for Servers compliance
- Expansion slots: (2) Maximum - For detail descriptions reference the QuickSpec
- Memory, maximum: 384GB
- Memory slots: 24 DIMM slots; Maximum
- Memory protection features: Advanced ECC; Unbuffered ECC
- Memory type: DDR3 RDIMM or UDIMM, depending on model
- Network controller: 1Gb NC362i Ethernet Adapter 2 Ports per controller; Applicable to all models
- Power supply type: Optional
- Number of processors: 2 or 1
- Processor core available: 16 or 12 or 8 or 4
- Processor speed: 3.3 GHz

Warranty

- 52**
 Warranty period - 3 Years
 Service location - HP/Dealer
 Service level - Parts Only
 Installation included - No
 Applicable note(s) - 14
- 62**
 Warranty period - Months 13-36
 Service location - HP/Dealer
 Service level - Parts Only
 Installation included - No
 Applicable note(s) - 14

Standard Models	Part number	wc	lp
HP ProLiant DL165 G7 6272 1P 8GB-R P410 Hot Plug SAS/SATA 4 LFF 500W PS Server	663808-291	62	N/A
HP ProLiant DL165 G7 6272 1P 8GB-R P410 Hot Plug SAS/SATA 4 LFF 500W PS Server	663808-371	62	N/A
HP ProLiant DL165 G7 6234 1P 4GB-R Hot Plug SATA 4 LFF 500W PS Server	663807-421	52	\$1,960
HP ProLiant DL165 G7 6234 1P 4GB-R Hot Plug SATA 4 LFF 500W PS Server	663807-371	62	N/A
HP ProLiant DL165 G7 6234 1P 4GB-R Hot Plug SATA 4 LFF 500W PS Server	663807-001	52	N/A
HP ProLiant DL165 G7 6272 1P 8GB-R P410 Hot Plug SAS/SATA 4 LFF 500W PS Server	663808-421	52	\$2,595
HP ProLiant DL165 G7 6272 1P 8GB-R P410 Hot Plug SAS/SATA 4 LFF 500W PS Server	663808-001	52	N/A
HP ProLiant DL165 G7 6234 1P 4GB-R Hot Plug SATA 4 LFF 500W PS Server	663807-291	62	N/A
HP ProLiant DL165 G7 6272 1P 8GB-R P410 Hot Plug SAS/SATA 4 LFF 500W PS Server	663808-AA1	62	N/A
HP ProLiant DL165 G7 6274 2P 16GB-R P410/256 Hot Plug 8 SFF 750W PS Server	663809-291	62	N/A
HP ProLiant DL165 G7 6274 2P 16GB-R P410/256 Hot Plug 8 SFF 750W PS Server	663809-AA1	62	N/A
HP ProLiant DL165 G7 6274 2P 16GB-R P410/256 Hot Plug 8 SFF 750W PS Server	663809-371	62	N/A
HP ProLiant DL165 G7 6274 2P 16GB-R P410/256 Hot Plug 8 SFF 750W PS Server	663809-001	52	N/A
HP ProLiant DL165 G7 6274 2P 16GB-R P410/256 Hot Plug 8 SFF 750W PS Server	663809-421	52	\$4,530
HP ProLiant DL165 G7 6234 1P 4GB-R Hot Plug SATA 4 LFF 500W PS Server	663807-AA1	62	N/A

Key options	Part number	lp
Жесткий диск HP SATA Entry 250 Гб, 3G, 7200 об./мин, LFF (3,5"), без горячей замены, гарантия 1 год	571232-B21	\$220
Жесткий диск HP SATA Entry LFF (3,5") 250 Гб, 3G, 7200 об./мин, гарантия 1 год	571230-B21	\$220

For a complete list of available accessories and options please refer to the compatibility matrix at the end of each product section.

The DL165 G7 is a high performance, low cost, ultra-dense rack server designed for memory intensive High Performance Computing (HPC) environments, web serving and memory intensive applications.



HP ProLiant DL165 G7 Server

Key options	Part number	Ip
Жесткий диск HP SATA Midline 500 Гб, 3Г, 7200 об./мин, LFF (3,5"), без горячей замены, гарантия 1 год	458941-B21	\$295
Жесткий диск HP SATA Midline 500 Гб, 3 Гб, 7200 об./мин, LFF (3,5"), гарантия 1 год	458928-B21	\$295
Жесткий диск HP SATA Midline 1 Тб, 3 Гб, 7200 об./мин, LFF (3,5"), гарантия 1 год	454146-B21	\$330
Жесткий диск HP SATA Midline LFF (3,5") 1 Тб, 3Г, 7200 об./мин, без горячей замены, гарантия 1 год	507772-B21	\$330

For a complete list of available accessories and options please refer to the compatibility matrix at the end of each product section.

Пакеты HP Care Pack	Part number	Ip
HP 1 year Post Warranty Next business day ProLiant DL165 G7 Hardware Support	U6J73PE	\$163
Обслуживание на месте на следующий рабочий день, поддержка оборудования, 3 года	U9508E	\$192
HP 1 year PostWarranty Next business day w/Defective Media Retention ProLiant DL165 G7 Hardware Supp	U6J74PE	\$218

For a complete list of available accessories and options please refer to the compatibility matrix at the end of each product section or the separate available CarePack chapter.

HP ProLiant DL320e Gen8, a single-socket 1U rack server, delivers affordable and yet powerful performance while providing essential features for varied computing needs. It is ideal for enterprise data centers and service providers requiring a low-cost server to run single dedicated/IT applications, web and edge-of-network applications.



HP ProLiant DL320e Gen8 Server

Standard features

- Affordable, Powerful and Flexible to Meet Your Varied Computing Needs**
 Offers a range of processor options to meet your varied computing needs, including the latest Intel Xeon E3-1200 v2 product family processor technology, up to 3.7GHz, 4 core.
- Maximize System Uptime with Built-in Gen8 Technologies**
 HP SmartMemory prevents data loss and downtime with enhanced error handling while improving workload performance and power efficiency.
- Unlock your Infrastructure's Potential with HP's Easy-to-Use Integrated Management and Support**
 HP iLO Management Engine is a complete set of embedded features, standard on all ProLiant Gen8 servers. Includes HP iLO, HP Agentless Management, HP Active Health System, HP Intelligent Provisioning, and HP Embedded Remote Support.
- Energy Efficiency for Power Savings and a Green Environment**
 Standard power supply provides 85% efficiency while redundant power supply options provide up to 94% efficiency (Platinum Plus). The redundant power supply options support HP's Power Discovery Services.
- Expansion slots: (2) Maximum - For detail descriptions reference the QuickSpec
- Memory, maximum: 32GB
- Memory slots: 4 DIMM slots; Maximum
- Memory protection features: Unbuffered ECC
- Memory type: DDR3 UDIMM
- Network controller: 1Gb 330i Ethernet Adapter 2 Ports per controller; Applicable to all models
- Power supply type: (1) Multi-output
- Number of processors: 1
- Processor core available: 4 or 2
- Processor speed: 3.7GHz

Warranty

- 54**
 Warranty period - 1 Year
 Service location - On Site
 Service level - Hardware + Phone-in Assistance
 Response time - Next Day
 Installation included - No
 Applicable note(s) - 1,36

Standard Models	Part number	wc	lp
HP ProLiant DL320e Gen8 E3-1220v2 1P 8GB-U 1TB 350W Server/GO	470065-774	NA	N/A
HP ProLiant DL320e Gen8 G2120 1P 2GB-U Non-hot Plug SATA 4 LFF 350W PS Server	675420-AA1	54	N/A
HP ProLiant DL320e Gen8 E3-1220v2 1P 4GB-U Hot Plug 4 LFF 350W PS Server	675421-AA1	54	N/A
HP ProLiant DL320e Gen8 E3-1240v2 1P 8GB-U P222 Hot Plug 4 LFF 350W PS Server	675422-421	54	\$1,875
HP ProLiant DL320e Gen8 E3-1220v2 1P 4GB-U 1TB 350W Server/GO	470065-773	NA	N/A
HP ProLiant DL320e Gen8 G2120 1P 2GB-U Non-hot Plug SATA 4 LFF 350W PS Server	675420-421	54	\$1,190
HP ProLiant DL320e Gen8 E3-1220v2 1P 4GB-U Hot Plug 4 LFF 350W PS Server	675421-421	54	\$1,250

Key options	Part number	lp
HP 500GB 6G SATA 7.2K rpm LFF (3.5-inch) Non-hot plug Midline 1yr Wty Hard Drive	659341-B21	\$305
HP 500GB 6G SATA 7.2K rpm LFF (3.5-inch) SC Midline 1yr Warranty Hard Drive	658071-B21	\$305
HP 1TB 6G SATA 7.2K rpm LFF (3.5-inch) Non-hot plug Midline 1yr Wty Hard Drive	659337-B21	\$345
HP 300GB 6G SAS 10K rpm SFF (2.5-inch) SC Enterprise 3yr Warranty Hard Drive	652564-B21	\$355
HP 500GB 6G SATA 7.2K rpm SFF (2.5-inch) SC Midline 1yr Warranty Hard Drive	655708-B21	\$360
HP 1TB 6G SATA 7.2K rpm LFF (3.5-inch) SC Midline 1yr Warranty Hard Drive	657750-B21	\$365

For a complete list of available accessories and options please refer to the compatibility matrix at the end of each product section.

Пакеты HP Care Pack	Part number	lp
HP 3 year Next business day ProLiant DL320e Hardware Support	U6E91E	\$166
HP 4 year Next business day ProLiant DL320e Hardware Support	U6F11E	\$245
HP 3 year Next business day with Defective Media Retention ProLiant DL320e Hardware Support	U6E92E	\$294

For a complete list of available accessories and options please refer to the compatibility matrix at the end of each product section or the separate available CarePack chapter.

Combining concentrated 1U compute power, HP Insight Control, and essential fault tolerance, the HP ProLiant DL360 G7 is optimized for space constrained installations. Latest Intel® Xeon® 5600 Series Processors (6 and 4 core), with choice of DDR3 Registered or Unbuffered DIMMs, integrated Smart Array with support up to eight SAS/SATA/SSD drives and dual PCI Express Gen2 technology provide a high performance system, ideal for the full range of scale out applications.

HP ProLiant DL360 G7 Server

Standard features

- More Performance, Capacity and Efficiency in Less Space**

With the addition of two Intel® Xeon® Processors X5687, X5690 via CTO, the DL360 G7 offers a new level of high performance, power efficiency, and adaptability with Intel QuickPath, Integrated Memory Controller, Turbo Boost, Intelligent Power Technologies and Trusted Execution Technology

- Smart, Flexible Systems Ready for Complex, Dynamic Environments**

Insight Control - essential infrastructure management that speeds server deployment, proactively manages health, optimizes power management, and offers control from anywhere – available standard on Performance models

- Energy Efficiency Leadership**

HP unique Data Center Smart Grid Technologies provide intelligent automatic power and cooling with "Sea of Sensors" that manage and adjust power and cooling throughout the server to provide continuous peak performance and efficient cooling throughout the data center

- Simplified Server Management**

Clean, tool-free, mechanical design enhances reliability and simplifies configuration and maintenance with tool-free, modular components, hot plug redundancy features for fast maintenance, and minimal cables for easy access to components

- Expansion slots: (2) Maximum - For detail descriptions reference the QuickSpec
- Memory, maximum: 384GB
- Memory slots: 18 DIMM slots; Maximum, depending on model
- Memory protection features: Advanced ECC; Memory Online Spare Mode; Memory Mirroring Mode; Memory Lock Step Mode
- Memory type: DDR3 RDIMM or UDIMM, depending on model
- Network controller: 1Gb NC382i Multifunction Ethernet Adapter 2 Ports per controller; Applicable to all models
- Power supply type: (2) Common Slot
- Number of processors: 2 or 1
- Processor core available: 6 or 4
- Processor speed: 3.46GHz

Warranty

- 61**
Warranty period - 3 Years
Service location - On Site
Service level - Hardware + Phone-in Assistance
Response time - Next Day
Installation included - No
Applicable note(s) - 1,36

Standard Models	Part number	wc	lp
HP ProLiant DL360 G7 E5649 1P 6GB-R P410i/256 4 SFF 460W RPS Server	633776-421	61	N/A
HP ProLiant DL360 G7 E5645 1P 6GB-R P410i/256 4 SFF 460W RPS Server	633777-421	61	N/A
HP ProLiant DL360 G7 X5650 2.66ГГц, 12ГБ	579239-421	61	\$7,485
HP ProLiant DL360 G7 L5630 2.13ГГц, 4ГБ	579242-421	61	N/A

Key options	Part number	lp
Жесткий диск HP 500 ГБ, 2,5 дюйма, SATA Midline, 3G, 7200 об./мин, гарантия 1 год	507750-B21	\$350
Жесткий диск HP SAS Enterprise 300 ГБ, 6 Гбит/сек, 10000 об./мин, SFF (2,5"), двухпортовый, гарантия 3 года	507127-B21	\$355
HP 146GB 6G SAS 15K SFF (2.5-inch) Dual Port Enterprise 3yr Warranty Hard Drive	512547-B21	\$455
HP 450GB 6G SAS 10K rpm SFF (2.5-inch) Dual Port Enterprise 3y Wty Hard Drive	581284-B21	\$530
HP 1TB 3G SATA 7.2K rpm SFF (2.5-inch) Midline 1yr Warranty Hard Drive	625609-B21	\$605
HP 1TB 6G SAS 7.2K SFF (2.5-inch) Midline 1yr Warranty Hard Drive	605835-B21	\$615

For a complete list of available accessories and options please refer to the compatibility matrix at the end of each product section.

Пакеты HP Care Pack	Part number	lp
HP 3 year Next business day ProLiant DL36x(p) Collaborative Support	U1J60E	\$150
HP 3 year Next business day with Defective Media Retention ProLiant DL36x Hardware Support	US619E	\$181
HP 3 year Next business day with Defective Media Retention ProLiant DL36x(p) Collaborative Support	U1J63E	\$331

For a complete list of available accessories and options please refer to the compatibility matrix at the end of each product section or the separate available CarePack chapter.

HP ProLiant DL360e Gen8, a dual-socket 1U rack server, delivers maximum price performance, enterprise-class management, and scalable capabilities to meet the needs of general workloads today and tomorrow. It is ideal for SMBs and value-focused enterprise customers requiring essential features in an optimized design.



HP ProLiant DL360e Gen8 Server

Standard features

- Unlock your Infrastructure's Potential with HP's Easy-to-Use Integrated Management and Support**

HP iLO Management Engine is a complete set of embedded features, standard on all ProLiant Gen8 servers. Includes HP iLO, HP Agentless Management, HP Active Health System, HP Intelligent Provisioning, and HP Embedded Remote Support.

- Essential Features in Sleek 1U Rack Design for Space Constrained Environments**

HP SmartMemory with performance, quality and manageability advantage over industry standard memory coupled with the latest Intel® Xeon® E5-2400 product family offer 4, 6 and 8 core solutions with frequencies from 1.8GHz to 2.4GHz and power levels of 60 to 95 Watts. Max memory footprint: 384GB.

- High Energy Efficiency for Lower Cost of Operation**

Automated Energy Optimization reclaims space, power, and cooling resources needed for workloads and extends your data center capacity.

- Proactive Service and Support to Redefine Service Experience**

HP Insight Online with HP Insight Remote Support provides 24x7 remote monitoring and anywhere, anytime personalized access to your IT and support status.

- Expansion slots: (2) Maximum - For detail descriptions reference the QuickSpec
- Memory, maximum: 384GB
- Memory slots: 12 DIMM slots; Maximum
- Memory protection features: Advanced ECC; Memory Online Spare Mode; Memory Lock Step Mode
- Memory type: DDR3 RDIMM, LRDIMM, or UDIMM, depending on model
- Network controller: 1Gb 366i Ethernet Adapter 4 Ports per controller; Applicable to all models
- Power supply type: (2) Common Slot
- Number of processors: 2 or 1
- Processor core available: 8 or 6 or 4
- Processor speed: 2.4GHz

Warranty

- 62**
Warranty period - Months 13-36
Service location - HP/Dealer
Service level - Parts Only
Installation included - No
Applicable note(s) - 14

Standard Models	Part number	wc	lp
HP ProLiant DL360e Gen8 E5-2407 1P 8GB-U 2TB 460W Server/GO	470065-778	NA	N/A
HP ProLiant DL360e Gen8 E5-2407 1P 4GB-R Hot Plug SATA 4 LFF 460W PS Server/GO	683945-425	62	\$1,650
HP ProLiant DL360e Gen8 E5-2420 1P 8GB-R Hot Plug SATA 4 LFF 460W PS Server/GO	683946-425	62	\$1,650
HP ProLiant DL360e Gen8 E5-2403 1P 4GB-R Hot Plug 4 LFF 460W PS Entry Svr	668812-421	62	\$2,130
HP ProLiant DL360e Gen8 E5-2403 1P 4GB-R Hot Plug 8 SFF 460W PS Entry Server	668813-421	62	\$2,515
HP ProLiant DL360e Gen8 E5-2407 1P 8GB-R Hot Plug 8 SFF 460W PS Base Server	668814-421	62	\$3,040
HP ProLiant DL360e Gen8 E5-2430 2P 24GB-R P420 Hot Plug 8SFF 2x460W PS Perf Svr	668815-421	62	\$5,930

Key options	Part number	lp
HP 500GB 6G SATA 7.2K rpm LFF (3.5-inch) SC Midline 1yr Warranty Hard Drive	658071-B21	\$305
HP 300GB 6G SAS 10K rpm SFF (2.5-inch) SC Enterprise 3yr Warranty Hard Drive	652564-B21	\$355
HP 500GB 6G SATA 7.2K rpm SFF (2.5-inch) SC Midline 1yr Warranty Hard Drive	655708-B21	\$360
HP 1TB 6G SATA 7.2K rpm LFF (3.5-inch) SC Midline 1yr Warranty Hard Drive	657750-B21	\$365
HP 500GB 6G SAS 7.2K rpm SFF (2.5-inch) SC Midline 1yr Warranty Hard Drive	652745-B21	\$375
HP 146GB 6G SAS 15K rpm SFF (2.5-inch) SC Enterprise 3yr Warranty Hard Drive	652605-B21	\$420

For a complete list of available accessories and options please refer to the compatibility matrix at the end of each product section.

Пакеты HP Care Pack	Part number	lp
HP 3 year Next business day ProLiant DL360e Hardware Support	U6D51E	\$206
HP 3 year Next business day ProLiant DL360e Collaborative Support	U6D53E	\$383
HP 4 year Next business day ProLiant DL360e Hardware Support	U6D71E	\$650

For a complete list of available accessories and options please refer to the compatibility matrix at the end of each product section or the separate available CarePack chapter.

An enterprise class server, the HP ProLiant DL360p Gen8 Server series provides industry leading 2-socket performance and efficiency in a space saving 1U size. With Gen8 enhanced serviceability and configuration flexibility, this server is ideal for general purpose applications, such as, file/print or web, as well as, dynamic computing workloads, virtualization and cloud solutions.



HP ProLiant DL360p Gen8 Server

Standard features

- Redefining the Customer Experience with HP ProActive Insight architecture**

User-inspired design features that prevent data loss, reduce downtime, and improve serviceability include HP SmartDrives, HP Smart Socket guides, "Snap and Go" rail kit options, and tool-less access to components.

- Unlock your Infrastructure's Potential with HP's Easy-to-Use Integrated Management and Support**

HP iLO Management Engine is a complete set of embedded features, standard on all ProLiant Gen8 servers. Includes HP iLO, HP Agentless Management, HP Active Health System, HP Intelligent Provisioning, and HP Embedded Remote Support.

- Improved Capacity and Performance on Compute and Storage**

HP SmartMemory prevents data loss and downtime with enhanced error handling while improving workload performance and power efficiency.

- Energy Efficiency by Design**

First in industry to include 3D array of temperature sensors to help precisely control server fans to direct cooling and reduce unnecessary fan power, saving on cooling costs.

- Expansion slots: (2) Maximum - For detail descriptions reference the QuickSpec
- Memory, maximum: 768GB
- Memory slots: 24 DIMM slots; Maximum, depending on model
- Memory protection features: Advanced ECC; Memory Online Spare Mode; Memory Lock Step Mode
- Memory type: DDR3 RDIMM, LRDIMM, or UDIMM, depending on model
- Network controller: 1Gb 331FLR Ethernet Adapter 4 Ports per controller or; 10Gb 530FLR-SFP+ Ethernet Adapter 2 Ports per controller; Depending on model
- Power supply type: (2) Common Slot
- Number of processors: 2 or 1
- Processor core available: 8 or 6 or 4 or 2
- Processor speed: 3.3GHz

Warranty

- 61**
Warranty period - 3 Years
Service location - On Site
Service level - Hardware + Phone-in Assistance
Response time - Next Day
Installation included - No
Applicable note(s) - 1,36

Standard Models	Part number	wc	lp
HP ProLiant DL360p Gen8 E5-2603 1P 8GB-R 300GB 460W PS Server/GO	470065-672	NA	N/A
HP ProLiant DL360p Gen8 E5-2603 1P 4GB-R P420i SFF 460W PS Entry Server	646900-421	61	\$3,165
HP ProLiant DL360p Gen8 E5-2620 1P 8GB-R P420i FBWC 6 SFF 460W PS Server/TV	670637-425	61	\$3,410
HP ProLiant DL360p Gen8 E5-2630 1P 16GB-R P420i SFF 460W PS Base Server	646901-421	61	\$4,840
HP ProLiant DL360p Gen8 E5-2640 1P 16GB-R P420i SFF 460W PS Base Server	646902-421	61	\$5,280
HP ProLiant DL360p Gen8 E5-2630 2P 16GB-R P420i SFF 460W PS Energy Star Server	677199-421	61	\$5,900
HP ProLiant DL360p Gen8 E5-2620 1P 8GB-R P420i FBWC SFF 460W PS Server/TV	670640-425	NA	N/A
HP ProLiant DL360p Gen8 8 SFF Configure-to-order Server/OEM	691649-B21	NA	N/A
HP ProLiant DL360p Gen8 E5-2603 2P 8GB-R P420i SFF 460W PS Energy Star Server	677198-421	61	\$3,830
HP ProLiant DL360p Gen8 E5-2620 1P 4GB-R P420i/ZM SFF 460W PS Server/TV	670638-425	NA	N/A
HP ProLiant DL360p Gen8 E5-2690 2P 32GB-R P420i SFF 750W PS Performance Server	646905-421	61	\$12,395
HP ProLiant DL360p Gen8 E5-2640 1P 16GB-R P420i FBWC SFF 460W PS Server/TV	670639-425	NA	N/A
HP ProLiant DL360p Gen8 10 SFF Configure-to-order Server/OEM	691651-B21	NA	N/A
HP ProLiant DL360p Gen8 E5-2650 2P 32GB-R P420i SFF 460W PS Performance Server	646904-421	61	\$8,910

Key options	Part number	lp
HP 500GB 6G SATA 7.2K rpm LFF (3.5-inch) SC Midline 1yr Warranty Hard Drive	658071-B21	\$305
HP 300GB 6G SAS 10K rpm SFF (2.5-inch) SC Enterprise 3yr Warranty Hard Drive	652564-B21	\$355
HP 500GB 6G SATA 7.2K rpm SFF (2.5-inch) SC Midline 1yr Warranty Hard Drive	655708-B21	\$360

For a complete list of available accessories and options please refer to the compatibility matrix at the end of each product section.

An enterprise class server, the HP ProLiant DL360p Gen8 Server series provides industry leading 2-socket performance and efficiency in a space saving 1U size. With Gen8 enhanced serviceability and configuration flexibility, this server is ideal for general purpose applications, such as, file/print or web, as well as, dynamic computing workloads, virtualization and cloud solutions.



HP ProLiant DL360p Gen8 Server

Key options	Part number	lp
HP 1TB 6G SATA 7.2K rpm LFF (3.5-inch) SC Midline 1yr Warranty Hard Drive	657750-B21	\$365
HP 500GB 6G SAS 7.2K rpm SFF (2.5-inch) SC Midline 1yr Warranty Hard Drive	652745-B21	\$375
HP 146GB 6G SAS 15K rpm SFF (2.5-inch) SC Enterprise 3yr Warranty Hard Drive	652605-B21	\$420

For a complete list of available accessories and options please refer to the compatibility matrix at the end of each product section.

Пакеты HP Care Pack	Part number	lp
HP 3 year Next business day ProLiant DL36x(p) Collaborative Support	U1J60E	\$150
HP 3 year Next business day with Defective Media Retention ProLiant DL36x Hardware Support	US619E	\$181
HP 3 year Next business day with Defective Media Retention ProLiant DL36x(p) Collaborative Support	U1J63E	\$331

For a complete list of available accessories and options please refer to the compatibility matrix at the end of each product section or the separate available CarePack chapter.

The HP ProLiant DL380 G7 Server continues to deliver on its heritage of engineering excellence with increased flexibility and performance, enterprise-class uptime and HP Insight Control manageability, 2 socket Intel Xeon performance, and 2U density for a variety of applications.



HP ProLiant DL380 G7 Server

Standard features

- Increased Performance and Durability for Demanding Scale-Out Applications**

Intel Xeon Processors 5600 series offers higher performance, better power efficiency, and more adaptability with: Intel QuickPath, Integrated Memory Controller, Turbo Boost, Intelligent Power Technologies and Trusted Execution Technology

- Smart, Flexible Systems Ready for Complex, Dynamic Environments**

Insight Control - essential infrastructure management that speeds server deployment, proactively manages health, optimizes power management, and offers control from anywhere – available standard on Performance models

- Energy Efficiency Leadership**

Delivering more power for your needs with the highest efficiency in the industry, as seen by meeting Climate Savers Computing Gold, 80PLUS Gold, and setting the standards for Energy Star for Servers compliance

- Engineered for Reliability and Ease of Ownership**

Clean, tool-free, mechanical design enhances reliability and simplifies configuration and maintenance with tool-free, modular components, hot plug redundancy features for fast maintenance, and minimal cables for easy access to components

- Expansion slots: (6) For detail descriptions reference the QuickSpec
- Memory, maximum: 384GB
- Memory slots: 18 DIMM slots; Maximum, depending on model
- Memory protection features: Advanced ECC; Memory Mirroring Mode; Memory Online Spare Mode; Memory Lock Step Mode
- Memory type: DDR3 RDIMM or UDIMM, depending on model
- Network controller: 1Gb NC382i Multifunction Ethernet Adapter 2 Ports per controller; Applicable to all models
- Power supply type: (2) Common Slot
- Number of processors: 2 or 1
- Processor core available: 6 or 4
- Processor speed: 3.6GHz

Warranty

- 61**
Warranty period - 3 Years
Service location - On Site
Service level - Hardware + Phone-in Assistance
Response time - Next Day
Installation included - No
Applicable note(s) - 1,36

Standard Models	Part number	wc	lp
HP ProLiant DL380 G7 X5660 2.80Гц, 12ГБ	583970-421	61	N/A
HP ProLiant DL380 G7 L5630 2.13Гц, 4ГБ	583969-421	61	N/A
HP ProLiant DL380 G7 E5620 2.40Гц, 6ГБ	589152-421	61	N/A
HP ProLiant DL380 G7 X5650 2.26Гц, 12ГБ	583966-421	61	\$8,100

Key options	Part number	lp
Жесткий диск HP SATA Midline 500 Гб, 3 Гб, 7200 об./мин, LFF (3,5"), гарантия 1 год	458928-B21	\$295
HP 450GB 6G SAS 15K LFF (3.5-inch) Dual Port Enterprise 3yr Warranty Hard Drive	516816-B21	\$550
HP 1TB 6G SAS 7.2K SFF (2.5-inch) Midline 1yr Warranty Hard Drive	605835-B21	\$615
HP 4TB 3G SATA 7.2k rpm LFF (3.5-inch) Midline 1yr Warranty Hard Drive	694374-B21	\$965
HP 900GB 6G SAS 10K SFF (2.5-inch) Enterprise 3yr Warranty Hard Drive	619291-B21	\$1,025
HP 1.2TB 6G SAS 10K SFF (2.5-inch) Dual Port Enterprise 3yr Warranty Hard Drive	693648-B21	\$1,220

For a complete list of available accessories and options please refer to the compatibility matrix at the end of each product section.

Пакеты HP Care Pack	Part number	lp
HP 3 Year Next business day w/DMR ProLiant DL38x Hardware Support	US622E	\$201
HP 3 year Next business day ProLiant DL38x(p) Collaborative Support	U1J24E	\$201
HP 3 year Next business day with Defective Media Retention ProLiant DL38x(p) Collaborative Support	U1J27E	\$400

For a complete list of available accessories and options please refer to the compatibility matrix at the end of each product section or the separate available CarePack chapter.

HP ProLiant DL380e Gen8, a dual-socket 2U rack server, offers unprecedented performance, flexibility, manageability, and serviceability suitable to SMBs and enterprise customers. It is ideal for datacenters looking for essential flexibility and expandability to meet their compute and storage needs.



HP ProLiant DL380e Gen8 Server

Standard features

- Redefining the Customer Experience with HP ProActive Insight architecture**

User-inspired design features that prevent data loss, reduce downtime, and improve serviceability include HP SmartDrives, HP Smart Socket guides, "Snap and Go" rail kit options, and tool-less access to components.

- Unlock your Infrastructure's Potential with HP's Easy-to-Use Integrated Management and Support**

HP iLO Management Engine is a complete set of embedded features, standard on all ProLiant Gen8 servers. Includes HP iLO, HP Agentless Management, HP Active Health System, HP Intelligent Provisioning, and HP Embedded Remote Support.

- Improved Application, Storage, and I/O Performance**

HP SmartMemory prevents data loss and downtime with enhanced error handling while improving workload performance and power efficiency. Support for RDIMMs, LRDIMMs, and UDIMMs with up to 384GB max capacity.

- Built for Performance, Efficiency and Easier Access**

ENERGY STAR® qualified server configurations illustrate HP's continued commitment to helping customers conserve energy and save money.

- Expansion slots: (6) For detail descriptions reference the QuickSpec
- Memory, maximum: 384GB
- Memory slots: 12 DIMM slots; Maximum, depending on model
- Memory protection features: Advanced ECC; Memory Online Spare Mode; Memory Lock Step Mode
- Memory type: DDR3 RDIMM, LRDIMM, or UDIMM, depending on model
- Network controller: 1Gb 366i Ethernet Adapter 4 Ports per controller; Applicable to all models
- Power supply type: (2) Common Slot
- Number of processors: 2 or 1
- Processor core available: 8 or 6 or 4
- Processor speed: 2.4GHz

Warranty

- 62**
Warranty period - Months 13-36
Service location - HP/Dealer
Service level - Parts Only
Installation included - No
Applicable note(s) - 14

Standard Models	Part number	wc	lp
HP ProLiant DL380e Gen8 E5-2403 1P 4GB-R Hot Plug 4 LFF 460W PS Entry Server	648255-421	62	\$2,250
HP ProLiant DL380e Gen8 E5-2403 1P 4GB-R Hot Plug 8 SFF 460W PS Entry Server	648256-421	62	\$2,595
HP ProLiant DL380e Gen8 E5-2407 1P 8GB-R Hot Plug 8 LFF 460W PS Base Server	668665-421	62	\$3,145
HP ProLiant DL380e Gen8 E5-2420 1P 12GB-R P420 Hot Plug 12 LFF 750W PS Server	668667-421	62	\$3,950
HP ProLiant DL380e Gen8 E5-2420 1P 12GB-R P420 Hot Plug 25 SFF 750W PS Server	668668-421	62	\$4,285
HP ProLiant DL380e Gen8 E5-2420 1P 8GB-R Hot Plug SATA 8 SFF 460W PS Server/TV	687568-425	NA	N/A
HP ProLiant DL380e Gen8 E5-2407 1P 8GB-R Hot Plug 8 SFF 460W PS Base Server	668666-421	62	\$3,220
HP ProLiant DL380e Gen8 E5-2407 1P 4GB-R Hot Plug SATA 8 LFF 460W PS Server/TV	687567-425	NA	N/A
HP ProLiant DL380e Gen8 E5-2450 2P 24GB-R P420 Hot Plug 8 SFF 750W PS Perf Svr	668669-421	62	\$7,840

Key options	Part number	lp
HP 500GB 6G SATA 7.2K rpm LFF (3.5-inch) SC Midline 1yr Warranty Hard Drive	658071-B21	\$305
HP 300GB 6G SAS 10K rpm SFF (2.5-inch) SC Enterprise 3yr Warranty Hard Drive	652564-B21	\$355
HP 500GB 6G SATA 7.2K rpm SFF (2.5-inch) SC Midline 1yr Warranty Hard Drive	655708-B21	\$360
HP 1TB 6G SATA 7.2K rpm LFF (3.5-inch) SC Midline 1yr Warranty Hard Drive	657750-B21	\$365
HP 500GB 6G SAS 7.2K rpm SFF (2.5-inch) SC Midline 1yr Warranty Hard Drive	652745-B21	\$375
HP 146GB 6G SAS 15K rpm SFF (2.5-inch) SC Enterprise 3yr Warranty Hard Drive	652605-B21	\$420

For a complete list of available accessories and options please refer to the compatibility matrix at the end of each product section.

Пакеты HP Care Pack	Part number	lp
HP 3 year Next business day ProLiant DL380e Hardware Support	U6E21E	\$286

For a complete list of available accessories and options please refer to the compatibility matrix at the end of each product section or the separate available CarePack chapter.

HP ProLiant DL380e Gen8, a dual-socket 2U rack server, offers unprecedented performance, flexibility, manageability, and serviceability suitable to SMBs and enterprise customers. It is ideal for datacenters looking for essential flexibility and expandability to meet their compute and storage needs.



HP ProLiant DL380e Gen8 Server

Пакеты HP Care Pack	Part number	lp
HP 4 year Next business day ProLiant DL380e Hardware Support	U6E41E	\$644
HP 3 year Next business day with Defective Media Retention ProLiant DL380e Hardware Support	U6E22E	\$663

For a complete list of available accessories and options please refer to the compatibility matrix at the end of each product section or the separate available CarePack chapter.

The HP ProLiant DL380p Gen8 Server sets THE data center standard for next generation 2U 2-socket rack servers. With improvements in serviceability, unmatched performance, enhanced configuration flexibility, and customer-inspired design, the DL380p Gen8 Server offers the perfect solution for the dynamic compute requirements of growing small businesses as well as demanding



HP ProLiant DL380p Gen8 Server

Standard features

- Redefining the Customer Experience with HP ProActive Insight architecture**

User-inspired design features that prevent data loss, reduce downtime, and improve serviceability include HP SmartDrives, HP Smart Socket guides, "Snap and Go" rail kit options, and tool-less access to components.

- Unlock your Infrastructure's Potential with HP's Easy-to-Use Integrated Management and Support**

HP iLO Management Engine is a complete set of embedded features, standard on all ProLiant Gen8 servers. Includes HP iLO, HP Agentless Management, HP Active Health System, HP Intelligent Provisioning, and HP Embedded Remote Support.

- Improved Capacity and Performance on Compute and Storage**

HP SmartMemory prevents data loss and downtime with enhanced error handling while improving workload performance and power efficiency.

- Energy Efficiency by Design**

First in the industry to include 3D array of temperature sensors that help precisely control server fans to direct cooling and reduce unnecessary fan power, saving on cooling costs.

- Expansion slots: (6) Maximum - For detail descriptions reference the QuickSpec
- Memory, maximum: 768GB
- Memory slots: 24 DIMM slots; Maximum
- Memory protection features: Advanced ECC; Memory Online Spare Mode
- Memory type: DDR3 RDIMM, LRDIMM, or UDIMM, depending on model
- Network controller: (1) 1Gb 331FLR Ethernet Adapter 4 Ports per controller; (1) 10Gb 530FLR-SFP+ Ethernet Adapter 2 Ports per controller; Depending on model
- Power supply type: (2) Common Slot
- Number of processors: 2
- Processor core available: 8 or 6 or 4 or 2
- Processor speed: 3.3GHz

Standard Models	Part number	wc	lp
HP ProLiant DL380p Gen8 E5-2620 1P 8GB-R P420i FBWC SATA SFF 460W PS Server/TV	671164-425	NA	N/A
HP ProLiant DL380p Gen8 E5-2640 1P 8GB-R P420i FBWC SFF 460W PS Server/TV	671163-425	NA	N/A
HP ProLiant DL380p Gen8 E5-2620 1P 4GB-R P420i FBWC SATA SFF 460W PS Server/GO	671162-425	61	\$2,970
HP ProLiant DL380p Gen8 E5-2620 1P 8GB-R P420i FBWC SATA SFF 460W PS Server/GO	671161-425	61	\$3,020
HP ProLiant DL380p Gen8 E5-2630 1P 16GB-R P420i SFF 460W PS Base Server	642119-421	61	\$4,915
HP ProLiant DL380p Gen8 E5-2640 1P 16GB-R P420i SFF 460W PS Base Server	642107-421	61	\$5,355
HP ProLiant DL380p Gen8 E5-2665 2P 32GB-R P420i SFF 750W PS High Perf Server	642105-421	61	\$10,770
HP ProLiant DL380p Gen8 E5-2690 2P 32GB-R P420i SATA SFF 750W PS High Perf Server	662257-421	61	\$12,670
HP ProLiant DL380p Gen8 8 SFF Configure-to-order Server/OEM	691655-B21	NA	N/A
HP ProLiant DL380p Gen8 E5-2620 1P 8GB-R P420i FBWC SFF 460W PS Server/TV	671165-425	NA	N/A
HP ProLiant DL380p Gen8 25 SFF Configure-to-order Server/OEM	691652-B21	NA	N/A
HP ProLiant DL380p Gen8 E5-2609 1P 4GB-R P420i SFF 460W PS Entry Server	642121-421	61	\$3,315
HP ProLiant DL380p Gen8 E5-2620 1P 16GB-R P420i SFF 460W PS Base Server	642120-421	61	\$4,625
HP ProLiant DL380p Gen8 E5-2630 2P 16GB-R P420i Hot Plug SFF 460W PS Server	677278-421	61	\$5,980
HP ProLiant DL380p Gen8 E5-2650 2P 32GB-R P420i SFF 750W PS High Perf Server	642106-421	61	\$8,905

Warranty

- 61**
Warranty period - 3 Years
Service location - On Site
Service level - Hardware + Phone-in Assistance
Response time - Next Day
Installation included - No
Applicable note(s) - 1,36

Key options	Part number	lp
HP 500GB 6G SATA 7.2K rpm LFF (3.5-inch) SC Midline 1yr Warranty Hard Drive	658071-B21	\$305
HP 300GB 6G SAS 10K rpm SFF (2.5-inch) SC Enterprise 3yr Warranty Hard Drive	652564-B21	\$355

For a complete list of available accessories and options please refer to the compatibility matrix at the end of each product section.

The HP ProLiant DL380p Gen8 Server sets THE data center standard for next generation 2U 2-socket rack servers. With improvements in serviceability, unmatched performance, enhanced configuration flexibility, and customer-inspired design, the DL380p Gen8 Server offers the perfect solution for the dynamic compute requirements of growing small businesses as well as demanding



HP ProLiant DL380p Gen8 Server

Key options	Part number	lp
HP 500GB 6G SATA 7.2K rpm SFF (2.5-inch) SC Midline 1yr Warranty Hard Drive	655708-B21	\$360
HP 1TB 6G SATA 7.2K rpm LFF (3.5-inch) SC Midline 1yr Warranty Hard Drive	657750-B21	\$365
HP 500GB 6G SAS 7.2K rpm SFF (2.5-inch) SC Midline 1yr Warranty Hard Drive	652745-B21	\$375
HP 146GB 6G SAS 15K rpm SFF (2.5-inch) SC Enterprise 3yr Warranty Hard Drive	652605-B21	\$420

For a complete list of available accessories and options please refer to the compatibility matrix at the end of each product section.

Пакеты HP Care Pack	Part number	lp
HP 3 Year Next business day w/DMR ProLiant DL38x Hardware Support	US622E	\$201
HP 3 year Next business day ProLiant DL38x(p) Collaborative Support	U1J24E	\$201
HP 3 year Next business day with Defective Media Retention ProLiant DL38x(p) Collaborative Support	U1J27E	\$400

For a complete list of available accessories and options please refer to the compatibility matrix at the end of each product section or the separate available CarePack chapter.

Performance and flexibility that mean business for your business needs. The HP ProLiant DL385p Gen8 Server sets the price/performance leadership standard for this generation of servers. With Gen8 designed-in quality, serviceability, performance and enhanced configuration flexibility, this customer-inspired design offers the perfect solution for virtualization, database, and dynamic



HP ProLiant DL385p Gen8 Server

Standard features

- Redefining the Customer Experience with HP ProActive Insight architecture**

User-inspired design features that prevent data loss, reduce downtime, and improve serviceability include HP SmartDrives, "Snap and Go" rail kit options, and tool-less access to components.

- Unlock your Infrastructure's Potential with HP's Easy-to-Use Integrated Management and Support**

HP iLO Management Engine is a complete set of embedded features, standard on all ProLiant Gen8 servers. Includes HP iLO, HP Agentless Management, HP Active Health System, HP Intelligent Provisioning, and HP Embedded Remote Support.

- Improved Performance and Capacity for Compute, Storage**

AMD Opteron™ 6300 Series Processors, providing new levels of performance and efficiency over the previous generation.

- Energy Efficiency by Design**

First in industry to include 3D array of sensors to help automate server efficiency and direct cooling and power as needed, saving on cooling costs.

- Expansion slots: (6) Maximum - For detail descriptions reference the QuickSpec
- Memory, maximum: 768GB
- Memory slots: 24 DIMM slots; Maximum
- Memory protection features: Advanced ECC; Memory Online Spare Mode
- Memory type: DDR3 RDIMM, LRDIMM, or UDIMM, depending on model
- Network controller: 1Gb 331FLR Ethernet Adapter 4 Ports per controller; Applicable to all models
- Power supply type: (2) Common Slot
- Number of processors: 2 or 1
- Processor core available: 16 or 12 or 8 or 4
- Processor speed: 3.5GHz

Warranty

- 61**
Warranty period - 3 Years
Service location - On Site
Service level - Hardware + Phone-in Assistance
Response time - Next Day
Installation included - No
Applicable note(s) - 1,36

Standard Models	Part number	wc	lp
HP ProLiant DL385p Gen8 6320 1P 4GB-R P420i/ZM Hot Plug 8SFF 460W PS Server	710723-421	61	\$2,825
HP ProLiant DL385p Gen8 6344 2P 32GB-R P420i/1GB Hot Plug 8 SFF 2x750W PS Svr	703931-421	61	\$5,775
HP ProLiant DL385p Gen8 6320 1P 4GB-R P420i/ZM Hot Plug 8SFF 460W PS Server	710723-291	61	N/A
HP ProLiant DL385p Gen8 6376 2P 32GB-R P420i/2GB Hot Plug 25 SFF 2x750W PS Svr	703932-421	61	\$6,885
HP ProLiant DL385p Gen8 6320 1P 16GB-R P420i/512 Hot Plug 12 LFF 750W PS Server	703930-001	61	N/A
HP ProLiant DL385p Gen8 6376 2P 32GB-R P420i/2GB Hot Plug 25 SFF 2x750W PS Svr	703932-291	61	N/A
HP ProLiant DL385p Gen8 6320 1P 4GB-R P420i/ZM Hot Plug 8SFF 460W PS Server	710723-001	61	N/A
HP ProLiant DL385p Gen8 6212 1P 16GB-R P420i/512 Hot Plug 12 LFF 750W PS Server	642137-421	61	\$3,755
HP ProLiant DL385p Gen8 6320 1P 4GB-R P420i/ZM Hot Plug 8SFF 460W PS Server	710723-371	61	N/A
HP ProLiant DL385p Gen8 6344 1P 32GB-R 300GB 750W PS Server/GO	D8A16A	NA	N/A
HP ProLiant DL385p Gen8 6344 2P 32GB-R P420i/1GB Hot Plug 8 SFF 2x750W PS Svr	703931-AA1	61	N/A
HP ProLiant DL385p Gen8 6376 2P 32GB-R P420i/2GB Hot Plug 25 SFF 2x750W PS Svr	703932-371	61	N/A
HP ProLiant DL385p Gen8 6376 2P 32GB-R P420i/2GB Hot Plug 25 SFF 2x750W PS Svr	703932-AA1	61	N/A
HP ProLiant DL385p Gen8 6212 1P 12GB-R Hot Plug SATA SFF 460W PS Server/GO	688826-425	61	\$3,130
HP ProLiant DL385p Gen8 6344 2P 32GB-R P420i/1GB Hot Plug 8 SFF 2x750W PS Svr	703931-371	61	N/A
HP ProLiant DL385p Gen8 6348 1P 8GB-R P420i/512 FBWC 750W RPS BR Server/S-Buy	710726-S05	61	N/A
HP ProLiant DL385p Gen8 6320 1P 16GB-R P420i/512 Hot Plug 12 LFF 750W PS Server	703930-AA1	61	N/A
HP ProLiant DL385p Gen8 6320 1P 16GB-R P420i/512 Hot Plug 12 LFF 750W PS Server	703930-291	61	N/A
HP ProLiant DL385p Gen8 6320 1P 16GB-R P420i/512 Hot Plug 12 LFF 750W PS Server	703930-371	61	N/A

Performance and flexibility that mean business for your business needs. The HP ProLiant DL385p Gen8 Server sets the price/performance leadership standard for this generation of servers. With Gen8 designed-in quality, serviceability, performance and enhanced configuration flexibility, this customer-inspired design offers the perfect solution for virtualization, database, and dynamic



HP ProLiant DL385p Gen8 Server

Standard Models	Part number	wc	lp
HP ProLiant DL385p Gen8 6376 2P 32GB-R P420i/2GB Hot Plug 25 SFF 2x750W PS Svr	703932-001	61	N/A
HP ProLiant DL385p Gen8 6320 1P 16GB-R P420i/512 Hot Plug 12 LFF 750W PS Server	703930-421	61	\$3,845
HP ProLiant DL385p Gen8 6348 1P 8GB-R P420i/1GB FBWC 25 SFF 2x750W RPS Svr/S-Buy	710724-S01	61	N/A
HP ProLiant DL385p Gen8 6238 2P 32GB-R P420i/1GB Hot Plug 8 SFF 2x750W PS Svr	642136-421	61	\$5,280
HP ProLiant DL385p Gen8 6272 2P 32GB-R P420i/2GB Hot Plug 25 SFF 2x750W PS Svr	642135-421	61	\$5,920
HP ProLiant DL385p Gen8 6272 2P 32GB-R Hot Plug SATA SFF 460W PS Server/S-Buy	686851-S01	NA	N/A
HP ProLiant DL385p Gen8 6344 2P 32GB-R P420i/1GB Hot Plug 8 SFF 2x750W PS Svr	703931-001	61	N/A
HP ProLiant DL385p Gen8 6376 2P 16GB-R P420i/1GB FBWC 8 SFF 2x750W RPS Svr/S-Buy	710725-S01	61	N/A
HP ProLiant DL385p Gen8 6344 2P 32GB-R P420i/1GB Hot Plug 8 SFF 2x750W PS Svr	703931-291	61	N/A
HP ProLiant DL385p Gen8 6320 1P 4GB-R P420i/ZM Hot Plug 8SFF 460W PS Server	710723-AA1	61	N/A

Key options	Part number	lp
HP 500GB 6G SATA 7.2K rpm LFF (3.5-inch) SC Midline 1yr Warranty Hard Drive	658071-B21	\$305
HP 300GB 6G SAS 10K rpm SFF (2.5- inch) SC Enterprise 3yr Warranty Hard Drive	652564-B21	\$355
HP 500GB 6G SATA 7.2K rpm SFF (2.5-inch) SC Midline 1yr Warranty Hard Drive	655708-B21	\$360
HP 1TB 6G SATA 7.2K rpm LFF (3.5- inch) SC Midline 1yr Warranty Hard Drive	657750-B21	\$365
HP 500GB 6G SAS 7.2K rpm SFF (2.5- inch) SC Midline 1yr Warranty Hard Drive	652745-B21	\$375
HP 146GB 6G SAS 15K rpm SFF (2.5- inch) SC Enterprise 3yr Warranty Hard Drive	652605-B21	\$420

For a complete list of available accessories and options please refer to the compatibility matrix at the end of each product section.

Пакеты HP Care Pack	Part number	lp
HP 3 Year Next business day w/DMR ProLiant DL38x Hardware Support	US622E	\$201

For a complete list of available accessories and options please refer to the compatibility matrix at the end of each product section or the separate available CarePack chapter.

Performance and flexibility that mean business for your business needs. The HP ProLiant DL385p Gen8 Server sets the price/performance leadership standard for this generation of servers. With Gen8 designed-in quality, serviceability, performance and enhanced configuration flexibility, this customer-inspired design offers the perfect solution for virtualization, database, and dynamic



HP ProLiant DL385p Gen8 Server

Пакеты HP Care Pack	Part number	lp
HP 3 year Next business day ProLiant DL38x(p) Collaborative Support	U1J24E	\$201
HP 3 year Next business day with Defective Media Retention ProLiant DL38x(p) Collaborative Support	U1J27E	\$400

For a complete list of available accessories and options please refer to the compatibility matrix at the end of each product section or the separate available CarePack chapter.

The HP ProLiant DL560 Gen8 is a brand new server in the ProLiant portfolio that redefines density-optimized 4-socket rack server technology without compromising on performance, scalability, and expandability. Supporting the new high-density and cost effective Intel® Xeon® E5-4600 processors, the DL560 Gen8 is ideal for virtualization, database, business processing, and general



HP ProLiant DL560 Gen8 Server

Standard features

- Ideal 4S/2U Dense Form Factor without Compromising on Performance, Scalability, and Expandability**

HP ProLiant DL560 Gen8 Server series holds the #1 4P VMmark 2.1.1 performance record score of 18.27@18 tiles¹. ¹ Please see the following performance brief: <http://h20195.www2.hp.com/v2/GetPDF.aspx/4AA4-2098ENW.pdf>

- Improved Memory, Storage, and I/O Performance**

The HP Gen8 SmartMemory has unmatched performance, quality, manageability, and efficiency advantages above industry standards including up to 20% less power using low voltage RDIMMS with no impact to performance.

- Redefining the Customer Experience with the 1st 4P Rack Server Built on the Gen8 Innovative Designs**

User-inspired design features such as HP SmartDrive carriers and the HP Smart Socket guide anticipate your needs and virtually eliminates common issues that result in downtime.

- Intuitive, Configurable Management System Eliminates Tedious, Time-consuming Tasks**

HP Intelligent Provisioning takes strengths from products like HP SmartStart, HP Smart Update Manager and HP Service Pack for ProLiant, enhances them with the latest ease of use features and places them where you can use them instantly- on the system board.

- Expansion slots: 6
- Memory, maximum: 1.5TB
- Memory slots: 48 DIMM slots
- Memory protection features: Advanced ECC and DIMM Address/Parity Protection; Online Spare plus Failed DIMM Isolation; Memory Lock Step Mode; Patrol and Demand Scrubbing
- Memory type: DDR3 RDIMM
- Network controller: 1Gb 331FLR Ethernet Adapter 4 Ports per controller or; 10Gb 530FLR-SFP+ Ethernet Adapter 2 Ports per controller; Depending on model
- Power supply type: Hot plug redundant power supply
- Number of processors: 2 or 4
- Processor core available: 8 or 6 or 4
- Processor speed: 2.9GHz

Standard Models	Part number	wc	lp
HP ProLiant DL560 Gen8 E5-4603 2P 16GB-R Hot Plug SFF 1200W PS Server	686786-421	61	\$7,265
HP ProLiant DL560 Gen8 E5-4610 2P 32GB-R Hot Plug SFF 1200W PS Server	686785-421	61	\$10,640
HP ProLiant DL560 Gen8 E5-4640 4P 64GB-R Hot Plug SFF 1200W PS Server	686784-421	61	\$25,590

Key options	Part number	lp
HP 300GB 6G SAS 10K rpm SFF (2.5-inch) SC Enterprise 3yr Warranty Hard Drive	652564-B21	\$355
HP 500GB 6G SAS 7.2K rpm SFF (2.5-inch) SC Midline 1yr Warranty Hard Drive	652745-B21	\$375
HP 146GB 6G SAS 15K rpm SFF (2.5-inch) SC Enterprise 3yr Warranty Hard Drive	652605-B21	\$420
HP 450GB 6G SAS 10K rpm SFF (2.5-inch) SC Enterprise 3yr Warranty Hard Drive	652572-B21	\$530
HP 1TB 6G SAS 7.2K rpm SFF (2.5-inch) SC Midline 1yr Warranty Hard Drive	652749-B21	\$640
HP 600GB 6G SAS 10K rpm SFF (2.5-inch) SC Enterprise 3yr Warranty Hard Drive	652583-B21	\$680

For a complete list of available accessories and options please refer to the compatibility matrix at the end of each product section.

Пакеты HP Care Pack	Part number	lp
HP 3 year Next business day with Defective Media Retention ProLiant DL560 Hardware Support	U6G41E	\$172
HP 3 year Next business day ProLiant DL560 Collaborative Support	U6G42E	\$229
HP 3 year Next business day with Defective Media Retention ProLiant DL560 Collaborative Support	U6H01E	\$399

For a complete list of available accessories and options please refer to the compatibility matrix at the end of each product section or the separate available CarePack chapter.

Warranty

- 61**
 Warranty period - 3 Years
 Service location - On Site
 Service level - Hardware + Phone-in Assistance
 Response time - Next Day
 Installation included - No
 Applicable note(s) - 1,36

Traditionally, mission-critical RAS (Reliability, Availability and Serviceability) features have been associated with RISC (Reduced Instruction Set Computing) systems. HP has designed an eco-system of RAS functionalities that has raised the bar for the HP ProLiant DL580 G7 Server series. The DL580 G7 continues to deliver best-in-class HP performance, manageability, and reliability features



HP ProLiant DL580 G7 Server

Standard features

- Outstanding Performance and Scalability**
 Flexible technologies provides customer choice in networking with either a Broadcom or Qlogic solution.
- Advanced Reliability and Availability**
 Double Device Data Correction - DDDC (Ready), this feature extends the capability to withstand failures in two x4 DRAM devices. DDDC can fix both single-and double-DRAM device memory errors.
- Industry Leading Management Solution**
 HP Insight Control measures, meters and caps power usage on individual and groups of servers to optimize power usage, driving significant gains to data center capacity.
- HP Converged Infrastructure Approach**
 HP is the only company to offer a full portfolio of standards-based, integrated solutions and services developed specifically to solve the complexities of the data center.
- Expansion slots: (11) Maximum - For detail descriptions reference the QuickSpec
- Memory, maximum: 2TB
- Memory slots: 64 DIMM slots; Maximum
- Memory protection features: Advanced ECC; Memory Online Spare Mode; Memory Mirroring Mode
- Memory type: DDR3 RDIMM
- Network controller: 1Gb NC375i Multifunction Ethernet Adapter 4 Ports per controller or; 1Gb 331i Ethernet Adapter 4 Ports per controller; Depending on model
- Power supply type: (4) Common Slot
- Number of processors: 4 or 2
- Processor core available: 10 or 8 or 6 or 4
- Processor speed: 2.4GHz

Warranty

- 61**
 Warranty period - 3 Years
 Service location - On Site
 Service level - Hardware + Phone-in Assistance
 Response time - Next Day
 Installation included - No
 Applicable note(s) - 1,36

Standard Models	Part number	wc	lp
HP ProLiant DL580 G7 E7-4807 2P 64GB-R Hot Plug SAS SFF BC NIC 1200W PS Server	696732-421	61	\$10,525
HP ProLiant DL580 G7 E7-4807 2P 64GB-R P410i/512 FBWC 2x1200W HE PS Server	643066-421	61	\$11,380
HP ProLiant DL580 G7 E7-4830 2P 64GB-R Hot Plug SAS SFF BC NIC 1200W PS Server	696731-421	61	\$13,370
HP ProLiant DL580 G7 E7-4830 2P 64GB-R P410i/512 FBWC 2x1200W HE PS Server	643065-421	61	\$14,455
HP ProLiant DL580 G7 E7-4850 4P 128GB-R Hot Plug SAS SFF BC NIC 1200W PS Server	696730-421	61	\$26,870
HP ProLiant DL580 G7 E7-4850 4P 128GB-R P410i/1G FBWC 4x1200W HE PS Server	643064-421	61	\$30,145
HP ProLiant DL580 G7 E7-4870 4P 128GB-R Hot Plug SAS SFF BC NIC 1200W PS Server	696729-421	61	\$35,800
HP ProLiant DL580 G7 E7-4870 4P 128GB-R P410i/1G FBWC 4x1200W HE PS Server	643063-421	61	\$40,165

Key options	Part number	lp
Жесткий диск HP 500 Гб, 2,5 дюйма, SATA Midline, 3Г, 7200 об./мин, гарантия 1 год	507750-B21	\$350
Жесткий диск HP SAS Enterprise 300 Гб, 6 Гбит/сек, 10000 об./мин, SFF (2,5"), двухпортовый, гарантия 3 года	507127-B21	\$355
HP 146GB 6G SAS 15K SFF (2.5-inch) Dual Port Enterprise 3yr Warranty Hard Drive	512547-B21	\$455
HP 450GB 6G SAS 10K rpm SFF (2.5-inch) Dual Port Enterprise 3y Wty Hard Drive	581284-B21	\$530
HP 1TB 3G SATA 7.2K rpm SFF (2.5-inch) Midline 1yr Warranty Hard Drive	625609-B21	\$605
HP 1TB 6G SAS 7.2K SFF (2.5-inch) Midline 1yr Warranty Hard Drive	605835-B21	\$615

For a complete list of available accessories and options please refer to the compatibility matrix at the end of each product section.

Пакеты HP Care Pack	Part number	lp
HP 3 Year Next business day w/DMR ProLiant DL58x Hardware Support	US623E	\$152
HP 3 year Next business day ProLiant DL58x Collaborative Support	U1J42E	\$253

For a complete list of available accessories and options please refer to the compatibility matrix at the end of each product section or the separate available CarePack chapter.

Traditionally, mission-critical RAS (Reliability, Availability and Serviceability) features have been associated with RISC (Reduced Instruction Set Computing) systems. HP has designed an eco-system of RAS functionalities that has raised the bar for the HP ProLiant DL580 G7 Server series. The DL580 G7 continues to deliver best-in-class HP performance, manageability, and reliability features



HP ProLiant DL580 G7 Server

Пакеты HP Care Pack	Part number	lp
HP 3 year Next business day with Defective Media Retention ProLiant DL58x Collaborative Support	U1J45E	\$406

For a complete list of available accessories and options please refer to the compatibility matrix at the end of each product section or the separate available CarePack chapter.

HP ProLiant DL585 G7, the versatile workhorse for the evolving datacenter, is a flexible 4-socket multi-core rack mount server with the expansion capabilities ideal for server virtualization, server consolidation, multi-tiered enterprise applications, and corporate infrastructure applications.



HP ProLiant DL585 G7 Server

Standard features

- Outstanding Performance/Price and Scalability**

The HP ProLiant DL585 G7 Server offers greater I/O expansion, the latest 16 core AMD Opteron™ processors, and DDR3 memory expandable to 1.5 TB to allow you to scale up as the business grows.

- Industry Leading Management Solutions**

HP Insight Control measures, meters and caps power usage on individual and groups of servers to optimize power usage, driving significant gains to data center capacity.

- High Efficiency and Enhanced Flexibility for a Variety of Enterprise Deployments**

Efficient power supply options, HP power adviser, HP Insight Control, and latest AMD Opteron™ 16 core processors enhance performance while keeping power consumption at the same level

- HP Converged Infrastructure Based Solution**

HP offers a full portfolio of standards-based, integrated solutions and services developed specifically to solve the complexities of the data center.

- Expansion slots: (11) Maximum - For detail descriptions reference the QuickSpec
- Memory, maximum: 1.5TB
- Memory slots: 48 DIMM slots; Maximum
- Memory protection features: Advanced ECC; Memory Online Spare Mode
- Memory type: DDR3 RDIMM
- Network controller: 1Gb NC375i Multifunction Ethernet Adapter 4 Ports per controller or; 1Gb 331i-SPI Ethernet Adapter 4 Ports per controller; Depending on model
- Power supply type: (4) Common Slot
- Number of processors: 4 or 2
- Processor core available: 16 or 12 or 8 or 4
- Processor speed: 3.5GHz

Warranty

- 61**
Warranty period - 3 Years
Service location - On Site
Service level - Hardware + Phone-in Assistance
Response time - Next Day
Installation included - No
Applicable note(s) - 1,36

Standard Models	Part number	wc	lp
HP ProLiant DL585 G7 6272 4P 64GB-R Hot Plug SFF 1200W PS Server	653747-371	61	N/A
HP ProLiant DL585 G7 6238 2P 32GB-R Hot Plug SFF 1200W PS Server	653748-291	61	N/A
HP ProLiant DL585 G7 6282SE 4P 128GB-R Hot Plug SFF 1200W PS Server	653745-371	61	N/A
HP ProLiant DL585 G7 6344 2P 32GB-R Hot Plug SAS SFF 1200W RPS Server	708686-421	61	\$5,600
HP ProLiant DL585 G7 6272 4P 64GB-R Hot Plug SFF 1200W PS Server	653747-421	61	\$9,995
HP ProLiant DL585 G7 6276 4P 128GB-R Hot Plug SFF 1200W PS Server	653746-AA1	61	N/A
HP ProLiant DL585 G7 6282SE 4P 128GB-R Hot Plug SFF 1200W PS Server	653745-291	61	N/A
HP ProLiant DL585 G7 6276 4P 128GB-R Hot Plug SFF 1200W PS Server	653746-291	61	N/A
HP ProLiant DL585 G7 6272 4P 64GB-R Hot Plug SFF 1200W PS Server	653747-001	61	N/A
HP ProLiant DL585 G7 6386SE 4P 128GB-R P410i/1GB FBWC 1200W RPS Server	704160-001	61	N/A
HP ProLiant DL585 G7 6386SE 4P 128GB-R P410i/1GB FBWC 1200W RPS Server	704160-AA1	61	N/A
HP ProLiant DL585 G7 6272 4P 64GB-R Hot Plug SFF 1200W PS Server	653747-AA1	61	N/A
HP ProLiant DL585 G7 6282SE 4P 128GB-R Hot Plug SFF 1200W PS Server	653745-001	61	N/A
HP ProLiant DL585 G7 6320 4P 64GB-R P410i/512 FBWC 1200W RPS Server/S-Buy	704163-S01	61	N/A
HP ProLiant DL585 G7 6344 2P 32GB-R Hot Plug SAS SFF 1200W RPS Server	708686-371	61	N/A
HP ProLiant DL585 G7 6276 4P 128GB-R Hot Plug SFF 1200W PS Server	653746-421	61	\$13,745
HP ProLiant DL585 G7 6282SE 4P 128GB-R Hot Plug SFF 1200W PS Server	653745-421	61	\$15,715
HP ProLiant DL585 G7 6376 4P 64GB-R P410i/1GB FBWC 1200W RPS Server	708687-AA1	61	N/A
HP ProLiant DL585 G7 6238 2P 32GB-R Hot Plug SFF 1200W PS Server	653748-371	61	N/A

HP ProLiant DL585 G7, the versatile workhorse for the evolving datacenter, is a flexible 4-socket multi-core rack mount server with the expansion capabilities ideal for server virtualization, server consolidation, multi-tiered enterprise applications, and corporate infrastructure applications.



HP ProLiant DL585 G7 Server

Standard Models	Part number	wc	lp
HP ProLiant DL585 G7 6380 4P 128GB-R P410i/1GB FBWC 1200W RPS Server	704159-421	61	\$14,595
HP ProLiant DL585 G7 6386SE 4P 128GB-R P410i/1GB FBWC 1200W RPS Server	704160-291	61	N/A
HP ProLiant DL585 G7 6380 4P 128GB-R P410i/1GB FBWC 1200W RPS Server	704159-371	61	N/A
HP ProLiant DL585 G7 6376 4P 64GB-R P410i/1GB FBWC 1200W RPS Server	708687-371	61	N/A
HP ProLiant DL585 G7 6272 4P 64GB-R Hot Plug SFF 1200W PS Server	653747-291	61	N/A
HP ProLiant DL585 G7 6376 4P 64GB-R P410i/1GB FBWC 1200W RPS Server	708687-291	61	N/A
HP ProLiant DL585 G7 6238 2P 32GB-R Hot Plug SFF 1200W PS Server	653748-001	61	N/A
HP ProLiant DL585 G7 6380 4P 128GB-R P410i/1GB FBWC 1200W RPS Server	704159-AA1	61	N/A
HP ProLiant DL585 G7 6380 4P 128GB-R P410i/1GB FBWC 1200W RPS Server	704159-001	61	N/A
HP ProLiant DL585 G7 6344 2P 32GB-R Hot Plug SAS SFF 1200W RPS Server	708686-AA1	61	N/A
HP ProLiant DL585 G7 6344 2P 32GB-R Hot Plug SAS SFF 1200W RPS Server	708686-001	61	N/A
HP ProLiant DL585 G7 6276 4P 128GB-R Hot Plug SFF 1200W PS Server	653746-001	61	N/A
HP ProLiant DL585 G7 6386SE 4P 128GB-R P410i/1GB FBWC 1200W RPS Server	704160-421	61	\$16,215
HP ProLiant DL585 G7 6376 4P 64GB-R P410i/1GB FBWC 1200W RPS Server	708687-001	61	N/A
HP ProLiant DL585 G7 6344 2P 32GB-R Hot Plug SAS SFF 1200W RPS Server	708686-291	61	N/A
HP ProLiant DL585 G7 6238 2P 32GB-R Hot Plug SFF 1200W PS Server	653748-AA1	61	N/A
HP ProLiant DL585 G7 6276 4P 128GB-R Hot Plug SFF 1200W PS Server	653746-371	61	N/A
HP ProLiant DL585 G7 6380 4P 128GB-R P410i/1GB FBWC 1200W RPS Server	704159-291	61	N/A
HP ProLiant DL585 G7 6238 2P 32GB-R Hot Plug SFF 1200W PS Server	653748-421	61	\$6,230
HP ProLiant DL585 G7 6386SE 4P 128GB-R P410i/1GB FBWC 1200W RPS Server	704160-371	61	N/A

HP ProLiant DL585 G7, the versatile workhorse for the evolving datacenter, is a flexible 4-socket multi-core rack mount server with the expansion capabilities ideal for server virtualization, server consolidation, multi-tiered enterprise applications, and corporate infrastructure applications.



HP ProLiant DL585 G7 Server

Standard Models	Part number	wc	lp
HP ProLiant DL585 G7 6376 4P 64GB-R P410i/1GB FBWC 1200W RPS Server	708687-421	61	\$11,350
HP ProLiant DL585 G7 6282SE 4P 128GB-R Hot Plug SFF 1200W PS Server	653745-AA1	61	N/A

Key options	Part number	lp
Жесткий диск HP 500 ГБ, 2,5 дюйма, SATA Midline, 3G, 7200 об./мин, гарантия 1 год	507750-B21	\$350
Жесткий диск HP SAS Enterprise 300 ГБ, 6 Гбит/сек, 10000 об./мин, SFF (2,5"), двухпортовый, гарантия 3 года	507127-B21	\$355
HP 146GB 6G SAS 15K SFF (2.5-inch) Dual Port Enterprise 3yr Warranty Hard Drive	512547-B21	\$455
HP 450GB 6G SAS 10K rpm SFF (2.5-inch) Dual Port Enterprise 3y Wty Hard Drive	581284-B21	\$530
HP 1TB 3G SATA 7.2K rpm SFF (2.5-inch) Midline 1yr Warranty Hard Drive	625609-B21	\$605
HP 1TB 6G SAS 7.2K SFF (2.5-inch) Midline 1yr Warranty Hard Drive	605835-B21	\$615

For a complete list of available accessories and options please refer to the compatibility matrix at the end of each product section.

Пакеты HP Care Pack	Part number	lp
HP 3 Year Next business day w/DMR ProLiant DL58x Hardware Support	US623E	\$152
HP 3 year Next business day ProLiant DL58x Collaborative Support	U1J42E	\$253
HP 3 year Next business day with Defective Media Retention ProLiant DL58x Collaborative Support	U1J45E	\$406

For a complete list of available accessories and options please refer to the compatibility matrix at the end of each product section or the separate available CarePack chapter.

HP ProLiant DL980 G7, featuring HP's PREMA Architecture delivers the balanced scaling, self-healing resiliency and breakthrough efficiency needed to overcome the challenges of today's most demanding x86 compute environments. Whether implementing a single and very large data intensive, or many consolidated or virtualized workloads, the DL980 G7 server is an ideal platform



HP ProLiant DL980 G7 Server

Standard features

- Balanced scaling delivers world-leading performance**
 Streamline CPU utilization and performance with HP's smart CPU caching technology which enables, the processor(s) to remain focused on its task with less interruptions, resulting in faster job completion
- Self healing resiliency delivers up to a 200% boost in reliability**
 Reduce communication errors on overloaded systems with HP's PREMA Architecture, providing 50% more interconnect capacity and dynamic QPI routing
- Breakthrough efficiencies deliver payback in as little as 60 days**
 Consolidate multiple resource intensive servers on to a single system to achieve up to 96% reduction in power and cooling costs
- Expansion slots: (16) Maximum - For detail descriptions reference the QuickSpec
- Memory, maximum: 4TB
- Memory slots: 128 DIMM slots; Maximum
- Memory protection features: Advanced ECC; Memory Mirroring Mode; Memory Online Spare Mode
- Memory type: DDR3 RDIMM
- Network controller: 1Gb NC375i Multifunction Ethernet Adapter 4 Ports per controller; Applicable to all models
- Power supply type: (8) Redundant standard on performance models, optional on entry and base models Common Slot
- Number of processors: 8 or 4
- Processor core available: 10 or 8 or 6 or 4
- Processor speed: 2.4GHz

Warranty

- 61**
 Warranty period - 3 Years
 Service location - On Site
 Service level - Hardware + Phone-in Assistance
 Response time - Next Day
 Installation included - No
 Applicable note(s) - 1,36

Standard Models	Part number	wc	lp
HP ProLiant DL980 G7 Configure-to-order Server	AM451A	61	\$12,891
HP ProLiant DL980 G7 E7-2830 2.13GHz 8 Core 4p Server	AM449A	61	\$46,091
HP ProLiant DL980 G7 E7-2860 2.26GHz 10 Core 4p Server	AM448A	61	\$61,224
HP ProLiant DL980 G7 E7-4870 2.4GHz 10 Core 4p Server	AM447A	61	\$77,146

Key options	Part number	lp
Жесткий диск HP SAS Enterprise 300 ГБ, 6 Гбит/сек, 10000 об./мин, SFF (2,5"), двухпортовый, гарантия 3 года	507127-B21	\$355
HP 146GB 6G SAS 15K SFF (2.5-inch) Dual Port Enterprise 3yr Warranty Hard Drive	512547-B21	\$455
HP 450GB 6G SAS 10K rpm SFF (2.5-inch) Dual Port Enterprise 3y Wty Hard Drive	581284-B21	\$530
HP 600GB 6G SAS 10K rpm SFF (2.5-inch) Dual Port Enterprise 3y Wty Hard Drive	581286-B21	\$690
HP 300GB 6G SAS 15K rpm SFF (2.5-inch) Hot Plug ENT 3 yr Warranty Hard Drive	627117-B21	\$825
HP 900GB 6G SAS 10K SFF (2.5-inch) Enterprise 3yr Warranty Hard Drive	619291-B21	\$1,025

For a complete list of available accessories and options please refer to the compatibility matrix at the end of each product section.

Пакеты HP Care Pack	Part number	lp
HP Care Pack Service for ProLiant Training	HF385E	\$297
HP 4 year Next Business Day ProLiant DL980 Hardware Support	UX135E	\$1,522
HP 1 year Post Warranty Next business day DL980 G7 with ICE Hardware Support	U8B34PE	\$1,662

For a complete list of available accessories and options please refer to the compatibility matrix at the end of each product section or the separate available CarePack chapter.

Deploy more virtual machines with confidence with the new HP ProLiant DL385 G5p that offers twice the memory, double the NICs, and up to 16 drives. The HP ProLiant DL385 G5p delivers the best performance overall for 2P VMmark benchmark.



Сервер HP ProLiant DL385 G5p

Standard features

- Гнёзда расширения: до 6 гнезд PCI; стандартная плата ВТО с (1) слотом x8 FL/FH, (2) x4 HL/FH; опциональная плата с (1) слотом x8, (2) слотом x4 или комбинированная плата PCIe/PCI-X с (1) слотом PCI-X, (1) слотом x8, (1) слотом x4 либо плата HiPerf 225w PCIe с (1) слотом x16
- Кэш-память: 6 Мб кэш-памяти 3 уровня
- Максимальная память: 128 Гб
- Слоты для памяти: 16 слотов DIMM
- Стандартное ОЗУ: 2 Гб или 4 Гб
- Память: Модули памяти PC2-6400 DIMM (DDR2-800 МГц); стандартные модели поддерживают чередование адресов 2:1 в вариантах чередования банков памяти (данные сохраняются на 2 парах модулей DIMM) и чередования узлов (данные сохраняются в памяти 2 процессоров).
- Внутренняя кэш-память: 6 Мб кэш-памяти 3 уровня
- Сетевой интерфейс: Два 2-портовых многофункциональных гигабитных серверных адаптера HP NC382i (всего четыре порта). ПРИМЕЧАНИЕ. 1 Гб памяти достаточно для поддержки до 8 портов. При выборе 9 или более портов требуется 2 Гб памяти.
- Внешние порты ввода-вывода: Последовательный – 1; мышь – 1; графический – 1; клавиатура – 1; VGA – 2 (1 спереди, 1 сзади); Сетевой разъем RJ-45 - 2; порт дистанционного управления iLO 2 - 1; USB 2.0 - 5 (2 спереди, 2 сзади, 1 внутри)
- Требования к питанию: 100 и 120 В перем. тока, 200-240 В перем. тока, 50-60 Гц

Standard Models	Part number	wc	lp
470065-035	470065-035	NA	N/A

Key options	Part number	lp
HP 500GB 6G SAS 7.2K rpm SFF (2.5-inch) Dual Port Midline 1y Wty Hard Drive	507610-B21	N/A
Жесткий диск HP SATA Entry LFF (3,5") 250 Гб, 3G, 7200 об./мин, гарантия 1 год	571230-B21	\$220
Жесткий диск HP SATA Midline 500 Гб, 3 Гб, 7200 об./мин, LFF (3,5"), гарантия 1 год	458928-B21	\$295
Жесткий диск HP SATA Midline 1 Тб, 3 Гб, 7200 об./мин, LFF (3,5"), гарантия 1 год	454146-B21	\$330
Жесткий диск HP 500 Гб, 2,5 дюйма, SATA Midline, 3G, 7200 об./мин, гарантия 1 год	507750-B21	\$350
Жесткий диск HP SAS Enterprise 300 Гб, 6 Гбит/сек, 10000 об./мин, SFF (2,5"), двухпортовый, гарантия 3 года	507127-B21	\$355

For a complete list of available accessories and options please refer to the compatibility matrix at the end of each product section.

Пакеты HP Care Pack	Part number	lp
HP 1 year Post Warranty Next business day ProLiant DL385 G5p Hardware Support	UR570PE	\$563
Обслуживание на месте на следующий рабочий день, поддержка оборудования, 4 года	UA010E	\$566
HP 1 year Post Warranty Next business day w/Defective Media Retention ProLiant DL385G5p Hardware Sup	UR571PE	\$653

For a complete list of available accessories and options please refer to the compatibility matrix at the end of each product section or the separate available CarePack chapter.

Quick Reference Compatibility Guide

Look here for a listing of all accessory, supply and essential CarePacks available for your base HP products

Product options	Part number	lp	HP ProLiant DL160 Gen8 Server	HP ProLiant DL165 G7 Server	HP ProLiant DL320e Gen8 Server	HP ProLiant DL360 G7 Server	HP ProLiant DL360e Gen8 Server	HP ProLiant DL360p Gen8 Server	HP ProLiant DL380 G7 Server	HP ProLiant DL380e Gen8 Server
Bezels/Fascia Kits										
HP 1U Gen8 Security Bezel Kit	664918-B21	\$55	•		•		•	•		
HP 2U Security Bezel Kit	666988-B21	\$55								•
BladeSystem Modules										
HP BladeSystem c-Class 10 Гб небольшого диапазона, малого форм-фактора, доп. возможность подключения	455883-B21	N/A						•		
HP BladeSystem c-Class 10 Гб большого диапазона, малого форм-фактора, доп. возможность подключения	455886-B21	N/A						•		
Blank Kits										
HP Large Form Factor Gen8 Hard Drive Blank Kit	666986-B21	\$5	•		•			•		•
HP Small Form Factor Gen8 Hard Drive Blank Kit	666987-B21	\$5	•					•		•
Cable Management										
HP 1U Gen8 Cable Management Arm	663203-B21	\$50	•		•		•	•		
Мобильный кронштейн для прокладки кабелей HP	365403-B21	\$125				•				
Зажимы Velcro для работы с кабелями стоек HP	379820-B21	\$130	•				•			•
Controller Options										
Модуль памяти HP P-series 256 Мб	462968-B21	\$270		•		•			•	
HP 512MB B-series Dynamic Smart Array Flash Backed Write Cache	631922-B21	\$355					•			•
Дополнительный модуль памяти HP P-Series (512 Мб) с питанием от батареи	462967-B21	\$410		•		•			•	
HP 512MB P-series Flash Backed Write Cache	661069-B21	\$440						•		
Карта расширения HP 24 Bay SAS 3 Гб	468406-B21	\$470							•	
512 Мб флэш-памяти HP для дискового кэша	534916-B21	\$530		•		•			•	
HP 1GB P-series Smart Array Flash Backed Write Cache	631679-B21	\$555	•					•		
1 Гб Flash-памяти HP для дискового кэша	534562-B21	\$655		•		•			•	
HP 2GB P-series Smart Array Flash Backed Write Cache	631681-B21	\$670	•		•		•	•		•
DVD Drives										
Оптический DVD-ROM-привод HP Slim, SATA, 12,7 мм	481041-B21	\$110							•	
HP 12.7mm Slim SATA DVD-ROM JackBlack Optical Drive	652232-B21	\$110								•
Оптический привод Slimline SATA DVD, 12,7 мм для HP DL360G6	532066-B21	\$110				•				
HP 9.5mm SATA DVD-ROM JackBlack Optical Drive	652238-B21	\$115	•		•		•	•		
Оптический DVD-ROM-привод HP SATA, 9,5 мм	481045-B21	\$130		•						
HP 12.7mm Slim SATA DVD-RW JackBlack Optical Drive	652235-B21	\$130								•
Оптический DVD-RW-привод HP, SATA, 12,7 мм	481043-B21	\$145							•	
Оптический привод Slimline SATA DVD-RW, 12,7 мм для HP DL360G6	532068-B21	\$150				•				
HP 9.5mm SATA DVD-RW JackBlack Optical Drive	652241-B21	\$160	•		•		•	•		
Оптический DVD-RW-привод HP SATA, 9,5 мм	481047-B21	\$170		•						
Direct Attach Cables										

Quick Reference Compatibility Guide

Look here for a listing of all accessory, supply and essential CarePacks available for your base HP products

Product options	Part number	lp	HP ProLiant DL160 Gen8 Server	HP ProLiant DL165 G7 Server	HP ProLiant DL320e Gen8 Server	HP ProLiant DL360 G7 Server	HP ProLiant DL360e Gen8 Server	HP ProLiant DL360p Gen8 Server	HP ProLiant DL380 G7 Server	HP ProLiant DL380e Gen8 Server
Кабель прямого подключения HP X242 SFP+ SFP+ 1 м	J9281B	\$181						•		
Кабель прямого подключения HP X242 SFP+ SFP+ 3 м	J9283B	\$273						•		
Пассивный медный кабель HP C-series, 3 м, с SFP+	AP784A	\$280					•	•		
Активный медный кабель HP B-series, 1 м, со встроенным медиаконвертером SFP+	AP818A	\$280					•			
Активный медный кабель HP B-series, 3 м, со встроенным медиаконвертером SFP+	AP819A	\$320					•	•		
Пассивный медный кабель HP C-series, 5 м, с SFP+	AP785A	\$345					•	•		
Кабель прямого подключения HP X242 SFP+ SFP+ 7 м	J9285B	\$360						•		
Активный медный кабель HP B-series, 5 м, со встроенным медиаконвертером SFP+	AP820A	\$365					•	•		
HP X244 10G XFP to SFP+ 1m Direct Attach Copper Cable	J9300A	\$929						•		
HP C-series SFP+ to SFP+ Active Copper 7.0m Direct Attach Cable	QK701A	\$950						•		
HP 10G X244 XFP to SFP+ 3m Direct Attach Copper Cable	J9301A	\$998						•		
HP 10G X244 XFP to SFP+ 5m Direct Attach Copper Cable	J9302A	\$1,066						•		
HP C-series SFP+ to SFP+ Active Copper 10.0m Direct Attach Cable	QK702A	\$1,150						•		
Ethernet Networking Adapters										
Адаптер HP NC112T PCI Express Gigabit для серверов	503746-B21	\$65	•	•	•	•	•	•	•	•
Многофункциональный гигабитный серверный адаптер HP NC373T PCI Express	394791-B21	\$120		•		•			•	
Двухпортовый многофункциональный адаптер HP NC382T PCI Express Gigabit для сервера	458492-B21	\$235		•		•			•	
Гигабитный адаптер HP NC360T PCI-E Dual Port для сервера	412648-B21	\$250		•		•			•	
HP Ethernet 1Gb 2-port 361T Adapter	652497-B21	\$275	•		•		•	•		•
Многофункциональный адаптер HP NC373F PCI-E 1000SX Gigabit для серверов	394793-B21	\$360		•		•			•	
HP Ethernet 1Gb 4-port 331FLR Adapter	629135-B21	\$400	•					•		
HP Ethernet 1Gb 4-port 331T Adapter	647594-B21	\$440	•	•	•		•	•		•
Четырехпортовый гигабитный серверный адаптер HP NC375T PCI Express	538696-B21	\$500		•		•			•	
HP NC365T 4-port Ethernet Server Adapter	593722-B21	\$565	•	•	•	•	•	•	•	•
Гигабитный адаптер HP NC364T PCI-E Quad Port для сервера	435508-B21	\$625				•			•	
HP Ethernet 10Gb 2-port 530FLR-SFP+ Adapter	647581-B21	\$760	•					•		
HP NC523SFP 10Gb 2-port Server Adapter	593717-B21	\$760	•	•	•	•	•	•	•	•
HP Ethernet 10Gb 2-port 560SFP+ Adapter	665249-B21	\$810	•	•	•		•	•		•
HP Ethernet 10Gb 2-port 530SFP+ Adapter	652503-B21	\$830	•				•	•		•
HP Ethernet 10Gb 2-port 560FLR-SFP+ Adapter	665243-B21	\$845	•							
Двухпортовый адаптер HP NC522SFP 10GbE Gigabit для серверов	468332-B21	\$920		•		•			•	

Quick Reference Compatibility Guide

Look here for a listing of all accessory, supply and essential CarePacks available for your base HP products

Product options	Part number	lp	HP ProLiant DL160 Gen8 Server	HP ProLiant DL165 G7 Server	HP ProLiant DL320e Gen8 Server	HP ProLiant DL360 G7 Server	HP ProLiant DL360e Gen8 Server	HP ProLiant DL360p Gen8 Server	HP ProLiant DL380 G7 Server	HP ProLiant DL380e Gen8 Server
HP Ethernet 10Gb 2-port 530T Adapter	656596-B21	\$935			•		•	•		•
Двухпортовая сетевая плата HP 10 GbE PCI-e G2	516937-B21	\$1,305		•		•			•	
Адаптер Ethernet HP NC550SFP 10Gb, 2 порта, PCIe x8	581201-B21	N/A		•		•			•	
HP Ethernet 1Gb 2-port 332T Adapter	615732-B21	\$240	•		•		•	•		•
HP Ethernet 1Gb 4-port 366FLR Adapter	665240-B21	\$430	•							
HP NC552SFP 10Gb 2-port Ethernet Server Adapter	614203-B21	\$770	•	•	•	•	•	•	•	•
Fiber Cables										
Сетевой кабель HP 0,5 метра, мультирежимный OM3 50/125um LC/LC 8 T6 FC, 10GbE, лазерная обработка, 1 уп-ка	AJ833A	\$75					•	•		
Сетевой кабель HP 1 метр, мультирежимный OM3 50/125um LC/LC 8 T6 FC, 10GbE, лазерная обработка, 1 уп-ка	AJ834A	\$80					•	•		
Сетевой кабель HP 2 метра, мультирежимный OM3 50/125um LC/LC 8 T6 FC, 10GbE, лазерная обработка, 1 уп-ка	AJ835A	\$90						•		
HP Premier Flex LC/LC Multi-mode OM4 2 Fiber 1m Cable	QK732A	\$90					•			•
HP Premier Flex LC/LC Multi-mode OM4 2 Fiber 2m Cable	QK733A	\$95					•			•
Сетевой кабель HP 5 метров, мультирежимный OM3 50/125um LC/LC 8 T6 FC, 10GbE, лазерная обработка, 1 уп-ка	AJ836A	\$105					•	•		
HP Premier Flex LC/LC Multi-mode OM4 2 Fiber 5m Cable	QK734A	\$115					•			•
Сетевой кабель HP 15 метров, мультирежимный OM3 50/125um LC/LC 8 T6 FC, 10GbE, лазерная обработка, 1 уп-ка	AJ837A	\$125					•	•		
HP Premier Flex LC/LC Multi-mode OM4 2 Fiber 15m Cable	QK735A	\$155					•			•
Сетевой кабель HP 30 метров, мультирежимный OM3 50/125um LC/LC 8 T6 FC, 10GbE, лазерная обработка, 1 уп-ка	AJ838A	\$180					•	•		
HP Premier Flex LC/LC Multi-mode OM4 2 Fiber 30m Cable	QK736A	\$220					•			•
Сетевой кабель HP 50 метров, мультирежимный OM3 50/125um LC/LC 8 T6 FC, 10GbE, лазерная обработка, 1 уп-ка	AJ839A	\$255					•	•		
HP Premier Flex LC/LC Multi-mode OM4 2 Fiber 50m Cable	QK737A	\$255					•			•
Flash Media Devices										
HP 4GB SD Enterprise Flash Media Kit	580387-B21	\$85	•		•	•	•	•	•	•
HP 2GB USB Flash Media Key Kit	608447-B21	\$90	•		•		•	•	•	•
HP 32GB SD Mainstream Flash Media Kit	700136-B21	\$230			•		•	•		•
FlexFabric Adapters										
HP FlexFabric 10Gb 2-port 554FLR-SFP+ Adapter	629142-B21	\$760	•					•		
IO Accelerators										
HP 365GB Multi Level Cell G2 PCIe ioDrive2 for ProLiant Servers	673642-B21	\$7,045			•	•	•	•	•	•

Quick Reference Compatibility Guide

Look here for a listing of all accessory, supply and essential CarePacks available for your base HP products

Product options	Part number	lp	HP ProLiant DL160 Gen8 Server	HP ProLiant DL165 G7 Server	HP ProLiant DL320e Gen8 Server	HP ProLiant DL360 G7 Server	HP ProLiant DL360e Gen8 Server	HP ProLiant DL360p Gen8 Server	HP ProLiant DL380 G7 Server	HP ProLiant DL380e Gen8 Server
Накопитель HP 320 ГБ Multi Level Cell PCIe ioDrive для серверов ProLiant	600279-B21	\$9,645	•			•	•	•	•	•
Накопитель HP 160 ГБ Single Level Cell PCIe ioDrive для серверов ProLiant	600278-B21	\$10,970	•			•	•	•	•	•
HP 785GB Multi Level Cell G2 PCIe ioDrive2 for ProLiant Servers	673644-B21	\$14,540			•	•	•	•	•	
Накопитель HP 640 ГБ Multi Level Cell PCIe ioDrive Duo для серверов ProLiant	600282-B21	\$17,740	•			•	•	•	•	•
HP 1205GB Multi Level Cell G2 PCIe ioDrive2 for ProLiant Servers	673646-B21	\$20,290			•	•	•	•	•	•
HP 1.28TB Multi Level Cell PCIe ioDrive Duo for ProLiant Servers	641027-B21	\$32,925	•			•	•	•	•	•
HP 2410GB Multi Level Cell G2 PCIe ioDrive2 Duo for ProLiant Servers	673648-B21	\$41,920			•		•	•	•	•
HP 3TB G2 FH/HL PCIe ioDrive2 IO Accelerator for ProLiant Servers	721458-B21	\$46,035					•	•		•
Накопитель HP 320 ГБ Single Level Cell PCIe ioDrive Duo для серверов ProLiant	600281-B21	N/A	•			•	•	•	•	•
InfiniBand Adapters										
Двухпортовый модуль QLogic InfiniBand 4X QDR PCI-E G2 HCA	583211-B21	\$1,185	•			•	•	•	•	•
Двухпортовый адаптер HP InfiniBand 4X DDR ConnectX-2 PCIe G2 HCA	592521-B21	\$1,465				•			•	
Двухпортовый адаптер HP InfiniBand 4X QDR ConnectX-2 PCIe G2 HCA	592520-B21	\$1,625	•			•	•	•	•	•
InfiniBand Modules										
HP InfiniBand QDR/EN 10Gb 2-port 544FLR-QSFP Adapter	649283-B21	\$1,200	•					•		
HP InfiniBand FDR/EN 10/40Gb 2-port 544FLR-QSFP Adapter	649282-B21	\$1,395	•					•		
HP InfiniBand FDR/EN 10/40Gb 2-port 544QSFP Adapter	649281-B21	\$1,610	•			•	•	•	•	•
Interface Adapters										
адаптер интерфейса KVM USB	336047-B21	\$130			•	•	•	•	•	•
Location Discovery										
HP 36U Location Discovery Kit	BW945A	\$325			•		•	•		•
HP 42U Location Discovery Kit	BW946A	\$380			•		•	•		•
HP 47U Location Discovery Kit	BW947A	\$435			•		•	•		•
PDU Options										
Электророзетки HP 5xС13 и парный стандартный удлинитель со светодиодной индикацией (UID)	AF528A	\$180	•		•	•	•	•	•	•
HP 5xС13 Intelligent PDU Extension Bars G2 Kit	AF547A	\$680			•	•	•	•	•	•
Port Management Modules										
HP Dedicated iLO Management Port Kit Module	674845-B21	\$55			•					
HP Dedicated Management Port Kit Module	516006-B21	\$55		•						
Power Connections										
Шнур питания HP 1,83 м, 10A C13, CZ	AF565A	\$15				•		•	•	•
Шнур питания HP 2,5 м, 10A C13, ZA	AF567A	\$15				•		•	•	•
Кабель питания HP 1,83 м 10 A C13	AF556A	\$15				•		•	•	•

Quick Reference Compatibility Guide

Look here for a listing of all accessory, supply and essential CarePacks available for your base HP products

Product options	Part number	lp	HP ProLiant DL160 Gen8 Server	HP ProLiant DL165 G7 Server	HP ProLiant DL320e Gen8 Server	HP ProLiant DL360 G7 Server	HP ProLiant DL360e Gen8 Server	HP ProLiant DL360p Gen8 Server	HP ProLiant DL380 G7 Server	HP ProLiant DL380e Gen8 Server
Кабель питания HP 1,83 м 10 A C13	AF564A	\$15				•		•		
Кабель питания HP 1,83 м 10 A C13	AF557A	\$20				•		•		
HP C13 - C14 WW 250V 10A Gray 0.7m Jumper Cord	A0K03A	\$20				•		•		
HP DL160 VGA Power Cable Kit	662965-B21	\$20	•							
HP C13 - C14 WW 250V 10Amp 2.0m Jumper Cord	A0K02A	\$30				•		•		
HP C13 - C14 WW 250V 10A Gray 3.0m Jumper Cord	A0K06A	\$30				•		•		
HP C13 - C14 WW 250V 10A Gray 1.37m Jumper Cord	A0K04A	\$30				•		•		
Шнур с предохранителем избыточного напряжения HP 2 м 10A C13-C14	AF573A	\$30				•		•		
Шнур питания HP 1,83 м 10 A C13 IT/CL	AF571A	\$35				•		•	•	•
Шнур питания HP 1,83 м, 10A C13, EU	AF568A	\$35				•		•	•	•
Шнур питания HP 1,83 м, 10A C13, UK	AF570A	\$35				•		•	•	•
Шнур питания HP 1,83 м, 10A C13, DK	AF566A	\$35				•		•	•	•
Комплект кабелей HP PCI Thermal Power для DL360G6	519254-B21	\$95				•				
SAS Cables										
HP Mini SAS Straight to Left 33in Cable Assembly	662899-B21	\$45						•		
Набор кабелей с переходником HP Mini SAS – Mini SAS, 28"	496013-B21	\$50				•				
SAS Host Bus Adapters										
Комплект модульного интеллектуального массива HP SC08e 2 внешн. порта, PCIe x8 SAS HBA	614988-B21	\$240		•		•			•	
HP H220 Host Bus Adapter	650933-B21	\$285	•		•		•			•
HP H222 Host Bus Adapter	650926-B21	\$285	•		•		•			•
HP H221 Host Bus Adapter	650931-B21	\$285	•		•		•			•
SCSI Host Bus Adapters										
HP SC11Xe Ultra320 Single Channel/ PCIe x4 SCSI Host Bus Adapter	412911-B21	\$240	•		•	•	•	•	•	•
Secure Digital Card Readers										
Дополнительный комплект считывателя смарт-карт для HP DL165 G7	592710-B21	\$60		•						
Security Modules										
Опция HP Trusted Platform Module	488069-B21	\$45	•	•	•	•	•	•	•	•
Server Batteries										
Батарея HP P-Series емкостью 650 мАч	462969-B21	\$185		•		•				
Server Cables										
Комплект внутреннего кабеля USB HP G6	536769-B21	\$15		•						
HP Mini SAS 800mm Cable Kit	676895-B21	\$35	•							
HP Mini SAS 700mm Cable Kit	662963-B21	\$35	•							
HP DL38x/DL360 Gen8 Embedded SATA Cable Kit	664009-B21	\$40						•		
HP Gen8 2-port SATA Cable Kit	675856-B21	\$60					•			•
HP DL320e Gen8 Mini SAS Cable Kit	685018-B21	\$65			•					
HP DL380e Gen8 Smart Array Cable Kit	672250-B21	\$70								•

Quick Reference Compatibility Guide

Look here for a listing of all accessory, supply and essential CarePacks available for your base HP products

Product options	Part number	lp	HP ProLiant DL160 Gen8 Server	HP ProLiant DL165 G7 Server	HP ProLiant DL320e Gen8 Server	HP ProLiant DL360 G7 Server	HP ProLiant DL360e Gen8 Server	HP ProLiant DL360p Gen8 Server	HP ProLiant DL380 G7 Server	HP ProLiant DL380e Gen8 Server
HP 1U Gen8 Smart Array Cable Kit	672242-B21	\$95					•			
Server Drive Upgrade Kits										
Комплект объединительной панели жестких дисков малого форм-фактора для HP DL360G6	516966-B21	\$170				•				
HP DL380e Gen8 8 Small Form Factor (SFF) Hard Drive Cage Kit	668295-B21	\$240								•
HP DL380/DL385 Gen8 8 Small Form Factor Hard Drive Backplane Cage Kit	662883-B21	\$250						•		
Комплект контейнера для 8 дисков малого форм-фактора для HP DL380 G6	516914-B21	\$265							•	
Server Fans/Fan Options										
HP DL380e Gen8 Hot Plug Fan Kit	667855-B21	\$60								•
HP DL360e Gen8 Redundant Fan Kit	661530-B21	\$60					•			
Дополнительный комплект резервных вентиляторов для HP DL165 G7	593114-B21	\$100		•						
Server Graphics Cards										
Комплект адаптера питания графической карты HP	533955-B21	\$35		•						
HP Graphic Card Power Adapter Kit	661389-B21	\$70					•			
HP Graphic Card Power Adapter Kit	663282-B21	\$70								•
HP DL360 Gen8 Front Video Adapter Kit	655915-B21	\$90	•				•	•		
NVIDIA Quadro 4000 2GB PCI-E Adapter	655933-B21	\$1,315	•			•	•			•
NVIDIA Quadro 6000 6GB PCI-E Adapter	655935-B21	\$6,810								•
Server Rack Options										
HP 2U Gen8 2 SFF Rear Kit	663280-B21	\$165								•
HP 2U Gen8 2 LFF Rear Kit	663278-B21	\$165								•
HP Modular Cooling System G2 10642 G2 Expansion Rack	AF026A	\$6,105					•	•		
Server Rackmount/Rail Kits										
HP 1U Large Form Factor Ball Bearing Gen8 Rail Kit	663202-B21	\$120	•		•		•	•		
HP 1U Small Form Factor Ball Bearing Gen8 Rail Kit	663201-B21	\$120	•		•		•	•		
HP 2U Small Form Factor Ball Bearing Gen8 Rail Kit	663478-B21	\$160								•
HP 2U Large Form Factor Ball Bearing Gen8 Rail Kit	663480-B21	\$160								•
Storage Controllers										
HP Smart Array P212/ZM 1-ports Int/1-ports Ext PCIe x8 SAS Controller	462828-B21	\$235		•		•				•
HP Smart Array P410/256 2-ports Int PCIe x8 SAS Controller	462862-B21	\$400		•						•
HP Smart Array P212/256 1-ports Int/1-ports Ext PCIe x8 SAS Controller	462834-B21	\$425		•		•				•
HP Smart Array P411/256 2-ports Ext PCIe x8 SAS Controller	462830-B21	\$430		•		•				•
HP Smart Array P410/512 BBWC 2-ports Int PCIe x8 SAS Controller	462864-B21	\$560		•						•
HP Smart Array P411/512 BBWC 2-ports Ext PCIe x8 SAS Controller	462832-B21	\$630		•		•				•
HP Smart Array P410/512 FBWC 2-ports Int PCIe x8 SAS Controller	578230-B21	\$695		•						•

Quick Reference Compatibility Guide

Look here for a listing of all accessory, supply and essential CarePacks available for your base HP products

Product options	Part number	lp	HP ProLiant DL160 Gen8 Server	HP ProLiant DL165 G7 Server	HP ProLiant DL320e Gen8 Server	HP ProLiant DL360 G7 Server	HP ProLiant DL360e Gen8 Server	HP ProLiant DL360p Gen8 Server	HP ProLiant DL380 G7 Server	HP ProLiant DL380e Gen8 Server
HP Smart Array P222/512MB FBWC 6Gb 1-port Int/1-port Ext SAS Controller	631667-B21	\$715	•		•		•	•		•
HP Smart Array P411/512 FBWC 2-ports Ext PCIe x8 SAS Controller	578229-B21	\$730		•		•			•	
Контроллер HP Smart Array P411/1G FBWC, 2 порт. внешн., PCIe x8, SAS	572531-B21	\$855		•		•			•	
HP Smart Array P420/1GB FBWC 6Gb 2-ports Int SAS Controller	631670-B21	\$880	•		•		•			•
HP Smart Array P410/1G FBWC 2-ports Int PCIe x8 SAS Controller	572532-B21	\$900		•					•	
HP Smart Array P421/1GB FBWC 6Gb 2-ports Ext SAS Controller	631673-B21	\$905	•		•		•	•		•
HP Smart Array P421/2GB FBWC 6Gb 2-ports Ext SAS Controller	631674-B21	\$1,025	•		•		•	•		•
HP Smart Array P420/2GB FBWC 6Gb 2-ports Int SAS Controller	631671-B21	\$1,025	•		•		•			•
HP Smart Array P812/1G FBWC 2-ports Int/4-ports Ext PCIe x8 SAS Controller	487204-B21	\$1,560		•		•			•	
HP Smart Array P822/2GB FBWC 2-ports Int/4-ports Ext SAS Controller	615418-B21	\$1,620	•				•	•		•
UPS Options										
HP UPS Network Module Mini-slot Kit	AF465A	\$320					•			
HP R5KVA and R7KVA 3U Extended Runtime Module	AF464A	\$1,725	•			•	•	•	•	
iLO Licenses										
HP Integrated Lights-Out Essentials including 1yr 24x7 TSU Single Svr License	BD775A	\$155			•		•			•
HP Integrated Lights-Out Essentials including 1yr 24x7 TSU E-LTU	BD775AAE	\$155			•		•			•
HP Integrated Lights-Out Essentials including 3yr 24x7 TSU Single Svr License	BD774A	\$185			•		•			•
HP Integrated Lights-Out Essentials including 3yr 24x7 TSU E-LTU	BD774AAE	\$185			•		•			•
Блоки питания для серверов										
Комплект блока питания переменного тока HP HE 460 Вт, с горячей заменой	503296-B21	\$295			•	•	•	•	•	•
HP 460W Common Slot Platinum Plus Hot Plug Power Supply Kit	656362-B21	\$335	•		•		•	•		•
Комплект блока питания HP Platinum со стандартным слотом, 460 Вт	593188-B21	\$345				•			•	
Высокоэффективный комплект блоков питания HP с обычными гнездами на 750 Вт	512327-B21	\$345				•	•	•	•	•
HP 750W Common Slot Platinum Plus Hot Plug Power Supply Kit	656363-B21	\$380	•				•	•		•
Комплект блока питания HP Platinum со стандартным слотом, 750 Вт	593831-B21	\$385				•			•	
Блок питания AC HP 1200 Вт 12 В с горячей заменой	500172-B21	\$400				•				
Комплект высокоэффективного блока питания HP со стандартным слотом на 1200 Вт	578322-B21	\$440							•	
HP 750W Common Slot -48VDC Hot Plug Power Supply Kit	636673-B21	\$490	•				•	•		•

Quick Reference Compatibility Guide

Look here for a listing of all accessory, supply and essential CarePacks available for your base HP products

Product options	Part number	Ip	HP ProLiant DL160 Gen8 Server	HP ProLiant DL165 G7 Server	HP ProLiant DL320e Gen8 Server	HP ProLiant DL360 G7 Server	HP ProLiant DL360e Gen8 Server	HP ProLiant DL360p Gen8 Server	HP ProLiant DL380 G7 Server	HP ProLiant DL380e Gen8 Server
HP 1200W Common Slot Platinum Plus Hot Plug Power Supply Kit	656364-B21	\$490					•	•		•
Блок питания пост-го тока HP 1200Вт -48 В с общим слотом	437573-B21	\$870				•			•	
Варианты BladeSystem класса C										
Подключаемая система HP BladeSystem c-Class малого форм-фактора 3 м 10GbE, медный кабель	487655-B21	N/A						•		
Подключаемая система HP BladeSystem c-Class малого форм-фактора 7 м 10GbE, медный кабель	487658-B21	N/A						•		
Сменный медный кабель для HP BladeSystem c-Class, SFF, 5 м, 10GbE	537963-B21	\$315						•		
Подключаемая система HP BladeSystem c-Class малого форм-фактора 1 м 10GbE, медный кабель	487652-B21	N/A						•		
Подключаемая система HP BladeSystem c-Class малого форм-фактора 0,5 м 10GbE, медный кабель	487649-B21	N/A						•		
Жесткие диски SAS										
Жесткий диск HP SAS Enterprise 300 Гб, 6 Гбит/сек, 10000 об./мин, SFF (2,5"), двухпортовый, гарантия 3 года	507127-B21	\$355		•		•			•	
HP 300GB 6G SAS 10K rpm SFF (2.5-inch) SC Enterprise 3yr Warranty Hard Drive	652564-B21	\$355	•		•		•	•		•
HP 146GB 6G SAS 15K rpm SFF (2.5-inch) SC Enterprise 3yr Warranty Hard Drive	652605-B21	\$420	•		•		•	•		•
HP 146GB 6G SAS 15K SFF (2.5-inch) Dual Port Enterprise 3yr Warranty Hard Drive	512547-B21	\$455		•		•			•	
Жесткий диск HP SAS Enterprise 300 Гб, 6 Гбит/сек, 15000 об./мин, LFF (3,5"), двухпортовый, гарантия 3 года	516814-B21	\$510		•					•	
HP 450GB 6G SAS 10K rpm SFF (2.5-inch) Dual Port Enterprise 3y Wty Hard Drive	581284-B21	\$530		•		•			•	
HP 450GB 6G SAS 10K rpm SFF (2.5-inch) SC Enterprise 3yr Warranty Hard Drive	652572-B21	\$530	•		•		•	•		•
HP 450GB 6G SAS 15K LFF (3.5-inch) Dual Port Enterprise 3yr Warranty Hard Drive	516816-B21	\$550		•					•	
HP 450GB 6G SAS 15K rpm LFF (3.5-inch) SC Enterprise 3yr Warranty Hard Drive	652615-B21	\$565	•		•		•	•		•
HP 1TB 6G SAS 7.2K SFF (2.5-inch) Midline 1yr Warranty Hard Drive	605835-B21	\$615		•		•			•	
HP 1TB 6G SAS 7.2K rpm SFF (2.5-inch) SC Midline 1yr Warranty Hard Drive	652749-B21	\$640	•		•		•	•		•
Жесткий диск HP SAS Enterprise 600 Гб, 6 Гбит/сек, 15000 об./мин, LFF (3,5"), двухпортовый, гарантия 3 года	516828-B21	\$665		•					•	
HP 600GB 6G SAS 15K rpm LFF (3.5-inch) SC Enterprise 3yr Warranty Hard Drive	652620-B21	\$680	•		•		•	•		•
HP 600GB 6G SAS 10K rpm SFF (2.5-inch) Dual Port Enterprise 3y Wty Hard Drive	581286-B21	\$690		•		•			•	
HP 2TB 6G SAS 7.2K rpm LFF (3.5-inch) SC Midline 1yr Warranty Hard Drive	652757-B21	\$690	•		•		•	•		•
HP 300GB 6G SAS 15K rpm SFF (2.5-inch) SC Enterprise 3yr Warranty Hard Drive	652611-B21	\$765	•		•		•	•		•

Quick Reference Compatibility Guide

Look here for a listing of all accessory, supply and essential CarePacks available for your base HP products

Product options	Part number	hp	HP ProLiant DL160 Gen8 Server	HP ProLiant DL165 G7 Server	HP ProLiant DL320e Gen8 Server	HP ProLiant DL360 G7 Server	HP ProLiant DL360e Gen8 Server	HP ProLiant DL360p Gen8 Server	HP ProLiant DL380 G7 Server	HP ProLiant DL380e Gen8 Server
HP 300GB 6G SAS 15K rpm SFF (2.5-inch) Hot Plug ENT 3 yr Warranty Hard Drive	627117-B21	\$825		•		•			•	
HP 900GB 6G SAS 10K SFF (2.5-inch) Enterprise 3yr Warranty Hard Drive	619291-B21	\$1,025		•		•			•	
HP 3TB 6G SAS 7.2K rpm LFF (3.5-inch) SC Midline 1yr Warranty Hard Drive	652766-B21	\$1,075	•		•		•	•		•
HP 1.2TB 6G SAS 10K SFF (2.5-inch) Dual Port Enterprise 3yr Warranty Hard Drive	693648-B21	\$1,220				•			•	
HP 500GB 6G SAS 7.2K rpm SFF (2.5-inch) Dual Port Midline 1y Wty Hard Drive	507610-B21	N/A		•		•			•	
HP 1TB 6G SAS 7.2K rpm LFF (3.5-inch) Dual Port Midline 1yr Warranty Hard Drive	507614-B21	N/A		•					•	
HP 1TB 6G SAS 7.2K rpm LFF (3.5-inch) SC Midline 1yr Warranty Hard Drive	652753-B21	\$465	•		•		•	•		•
HP 450GB 6G SAS 15K LFF (3.5-inch) Non-hot Plug Dual Port ENT 3y Wty Hard Drive	516826-B21	\$550	•		•					
HP 600GB 6G SAS 15K LFF (3.5-inch) Non-hot Plug Dual Port ENT 3y Wty Hard Drive	516830-B21	\$665	•		•					
HP 600GB 6G SAS 10K rpm SFF (2.5-inch) SC Enterprise 3yr Warranty Hard Drive	652583-B21	\$680	•		•		•	•		•
Жесткий диск HP SAS Midline 2 ТБ, 6G, 7200 об./мин, LFF (3,5"), двухпортовый, гарантия 1 год	507616-B21	EOL		•					•	
HP 500GB 6G SAS 7.2K rpm SFF (2.5-inch) SC Midline 1yr Warranty Hard Drive	652745-B21	\$375	•		•		•	•		•
HP 900GB 6G SAS 10K rpm SFF (2.5-inch) SC Enterprise 3yr Warranty Hard Drive	652589-B21	\$975	•		•		•	•		•
HP 3TB 6G SAS 7.2K rpm LFF (3.5-inch) Midline 1yr Warranty Hard Drive	625031-B21	\$1,055		•					•	
HP 1.2TB 6G SAS 10K rpm SFF (2.5-inch) SC Enterprise 3yr Wty Hard Drive	697574-B21	\$1,220					•	•		•
Жесткие диски SATA										
Жесткий диск HP SATA Entry LFF (3,5") 250 Гб, 3G, 7200 об./мин, гарантия 1 год	571230-B21	\$220		•					•	
Жесткий диск HP SATA Entry 250 Гб, 3G, 7200 об./мин, LFF (3,5"), без горячей замены, гарантия 1 год	571232-B21	\$220		•						
Жесткий диск HP SATA Midline 500 Гб, 3G, 7200 об./мин, LFF (3,5"), без горячей замены, гарантия 1 год	458941-B21	\$295		•						
Жесткий диск HP SATA Midline 500 Гб, 3 Гб, 7200 об./мин, LFF (3,5"), гарантия 1 год	458928-B21	\$295		•					•	
HP 500GB 6G SATA 7.2K rpm LFF (3.5-inch) Non-hot plug Midline 1yr Wty Hard Drive	659341-B21	\$305	•		•					
HP 500GB 6G SATA 7.2K rpm LFF (3.5-inch) SC Midline 1yr Warranty Hard Drive	658071-B21	\$305	•		•		•	•		•
Жесткий диск HP SATA Midline 1 ТБ, 3 Гб, 7200 об./мин, LFF (3,5"), гарантия 1 год	454146-B21	\$330		•					•	
Жесткий диск HP SATA Midline LFF (3,5") 1 ТБ, 3G, 7200 об./мин, без горячей замены, гарантия 1 год	507772-B21	\$330		•						
HP 1TB 6G SATA 7.2K rpm LFF (3.5-inch) Non-hot plug Midline 1yr Wty Hard Drive	659337-B21	\$345	•		•					
Жесткий диск HP 500 Гб, 2,5 дюйма, SATA Midline, 3G, 7200 об./мин, гарантия 1 год	507750-B21	\$350		•		•			•	

Quick Reference Compatibility Guide

Look here for a listing of all accessory, supply and essential CarePacks available for your base HP products

Product options	Part number	lp	HP ProLiant DL160 Gen8 Server	HP ProLiant DL165 G7 Server	HP ProLiant DL320e Gen8 Server	HP ProLiant DL360 G7 Server	HP ProLiant DL360e Gen8 Server	HP ProLiant DL360p Gen8 Server	HP ProLiant DL380 G7 Server	HP ProLiant DL380e Gen8 Server
HP 500GB 6G SATA 7.2K rpm SFF (2.5-inch) SC Midline 1yr Warranty Hard Drive	655708-B21	\$360	•		•		•	•		•
HP 1TB 6G SATA 7.2K rpm LFF (3.5-inch) SC Midline 1yr Warranty Hard Drive	657750-B21	\$365	•		•		•	•		•
Жесткий диск HP SATA Midline LFF (3,5") 2 ТБ, 3G, 7200 об./мин, гарантия 1 год	507632-B21	\$595		•					•	
Жесткий диск HP SATA Midline LFF (3,5") 2 ТБ, 3G, 7200 об./мин, без горячей замены, гарантия 1 год	507774-B21	\$595		•						
HP 1TB 6G SATA 7.2K rpm SFF (2.5-inch) SC Midline 1yr Warranty Hard Drive	655710-B21	\$595	•		•		•	•		•
HP 2TB 6G SATA 7.2K rpm LFF (3.5-inch) Non-hot plug Midline 1yr Wty Hard Drive	659339-B21	\$595	•		•					
HP 1TB 3G SATA 7.2K rpm SFF (2.5-inch) Midline 1yr Warranty Hard Drive	625609-B21	\$605		•		•			•	
HP 2TB 6G SATA 7.2K rpm LFF (3.5-inch) SC Midline 1yr Warranty Hard Drive	658079-B21	\$615	•		•		•	•		•
HP 3TB 3G SATA 7.2K rpm LFF (3.5-inch) Midline 1yr Warranty Hard Drive	628059-B21	\$795		•					•	
HP 3TB 6G SATA 7.2K rpm LFF (3.5-inch) Non-hot plug Midline 1yr Wty Hard Drive	628065-B21	\$795	•		•					
HP 3TB 3G SATA 7.2K rpm LFF (3.5-inch) Non-hot plug Midline 1y Wty Hard Drive	628063-B21	\$795		•						
HP 3TB 6G SATA 7.2K rpm LFF (3.5-inch) SC Midline 1yr Warranty Hard Drive	628061-B21	\$810	•		•		•	•		•
HP 4TB 6G SATA 7.2k rpm LFF (3.5-inch) SC Midline 1yr Warranty Hard Drive	693687-B21	\$965					•	•		•
HP 4TB 3G SATA 7.2k rpm LFF (3.5-inch) Midline 1yr Warranty Hard Drive	694374-B21	\$965							•	
Мониторы и клавиатуры HP, смонтированные в стойке										
Клавиатура и монитор HP TFT7600 G2 JP с KVM-консолью для монтажа в стойку	AZ882A	\$1,985			•	•	•	•	•	•
Клавиатура и монитор HP TFT7600 G2 US с KVM-консолью для монтажа в стойку	AZ870A	\$2,125			•	•	•	•	•	•
HP TFT7600 G2 KVM Console Rackmount Keyboard IT Monitor	AZ874A	\$2,125			•	•	•	•	•	•
Клавиатура и монитор HP TFT7600 G2 Intl с KVM-консолью для монтажа в стойку	AZ884A	\$2,125			•	•	•	•	•	•
Клавиатура и монитор HP TFT7600 G2 FR с KVM-консолью для монтажа в стойку	AZ873A	\$2,125			•	•	•	•	•	•
HP TFT7600 G2 KVM Console Rackmount Keyboard BE Monitor	AZ881A	\$2,125			•	•	•	•	•	•
Клавиатура и монитор HP TFT7600 G2 SE/FI с KVM-консолью для монтажа в стойку	AZ878A	\$2,125			•	•	•	•	•	•
HP TFT7600 G2 KVM Console Rackmount Keyboard DK Monitor	AZ876A	\$2,125			•	•	•	•	•	•
Клавиатура и монитор HP TFT7600 G2 RU с KVM-консолью для монтажа в стойку	AZ883A	\$2,125			•	•	•	•	•	•
Клавиатура и монитор HP TFT7600 G2 ES с KVM-консолью для монтажа в стойку	AZ875A	\$2,125			•	•	•	•	•	•
Клавиатура и монитор HP TFT7600 G2 UK с KVM-консолью для монтажа в стойку	AZ871A	\$2,125			•	•	•	•	•	•

Quick Reference Compatibility Guide

Look here for a listing of all accessory, supply and essential CarePacks available for your base HP products

Product options	Part number	lp	HP ProLiant DL160 Gen8 Server	HP ProLiant DL165 G7 Server	HP ProLiant DL320e Gen8 Server	HP ProLiant DL360 G7 Server	HP ProLiant DL360e Gen8 Server	HP ProLiant DL360p Gen8 Server	HP ProLiant DL380 G7 Server	HP ProLiant DL380e Gen8 Server
HP TFT7600 G2 KVM Console Rackmount Keyboard PT Monitor	AZ880A	\$2,125			•	•	•	•	•	•
Клавиатура и монитор HP TFT7600 G2 NO с KVM-консолью для монтажа в стойку	AZ877A	\$2,125			•	•	•	•	•	•
Клавиатура и монитор HP TFT7600 G2 CH с KVM-консолью для монтажа в стойку	AZ879A	\$2,125			•	•	•	•	•	•
HP TFT7600 G2 KVM Console Rackmount Keyboard DE Monitor	AZ872A	\$2,125			•	•	•	•	•	•
Мыши										
Оптическая мышь HP USB с прокруткой	DC172B	\$17						•	•	
Наборы клавиатур и мышей										
HP USB BFR with PVC Free CH Keyboard/Mouse Kit	672097-113	\$40	•	•	•	•	•	•	•	•
HP USB BFR with PVC Free PT Keyboard/Mouse Kit	672097-133	\$40	•	•	•	•	•	•	•	•
HP USB BFR with PVC Free TR Keyboard/Mouse Kit	672097-143	\$40	•	•	•	•	•	•	•	•
HP USB BFR with PVC Free Intl Keyboard/Mouse Kit	672097-B33	\$40	•	•	•	•	•	•	•	•
HP USB BFR with PVC Free FI Keyboard/Mouse Kit	672097-353	\$40	•	•	•	•	•	•	•	•
HP USB BFR with PVC Free SE Keyboard/Mouse Kit	672097-103	\$40	•	•	•	•	•	•	•	•
HP USB BFR with PVC Free FR Keyboard/Mouse Kit	631346-B21	\$40	•	•	•	•	•	•	•	•
HP USB BFR with PVC Free CZ Keyboard/Mouse Kit	672097-223	\$40	•	•	•	•	•	•	•	•
HP USB BFR with PVC Free ES Keyboard/Mouse Kit	631348-B21	\$40	•	•	•	•	•	•	•	•
HP USB BFR with PVC Free UK Keyboard/Mouse Kit	631344-B21	\$40	•	•	•	•	•	•	•	•
HP USB BFR with PVC Free IT Keyboard/Mouse Kit	631362-B21	\$40	•	•	•	•	•	•	•	•
HP USB BFR with PVC Free DE Keyboard/Mouse Kit	631358-B21	\$40	•	•	•	•	•	•	•	•
HP USB BFR with PVC Free AE Keyboard/Mouse Kit	638212-B21	\$40	•	•	•	•	•	•	•	•
HP USB BFR with PVC Free RU Keyboard/Mouse Kit	638214-B21	\$40	•	•	•	•	•	•	•	•
HP USB BFR with PVC Free US Keyboard/Mouse Kit	631341-B21	N/A	•	•	•	•	•	•	•	•
ПО Insight Control										
ПО HP Lights-Out 100i (LO100i) Advanced Pack для 1 сервера, поддержка 1 год	530521-B21	\$295		•						
HP iLO Advanced Pack, электронная лицензия с технической поддержкой и обновлениями в режиме 24 x 7, 1 год	TA850AAE	\$515			•	•	•	•	•	•
HP iLO Advanced, лицензия на 1 сервер с технической поддержкой и обновлениями в режиме 24x7, 1 год	512485-B21	\$515	•		•	•	•	•	•	•
HP iLO Advanced incl 3yr Tech Support and Updates E-LTU	BD506AAE	\$575	•		•	•	•	•	•	•
HP iLO Advanced incl 3yr Tech Support and Updates 1 Server Lic	BD505A	\$575	•		•	•	•	•	•	•
Память DDR3										
Комплект памяти HP 1 Гб (1x1 Гб) Single Rank x8 PC3-10600 (DDR3-1333) Unbuffered CAS-9	500668-B21	\$55				•			•	
HP 2GB (1x2GB) Single Rank x8 PC3L-10600(DDR3-1333) Unbuffered CAS-9 LP Memory	647905-B21	\$60	•		•		•	•		•
Комплект памяти HP 2 Гб (1x2 Гб) Dual Rank x8 PC3-10600 (DDR3-1333) Unbuffered CAS-9	500670-B21	\$65				•			•	
HP 2GB(1x2GB) Single Rank x8 PC3-12800E (DDR3-1600) Unbuffered CAS-11 Memory Kit	669320-B21	\$65	•		•		•	•		•

Quick Reference Compatibility Guide

Look here for a listing of all accessory, supply and essential CarePacks available for your base HP products

Product options	Part number	lp	HP ProLiant DL160 Gen8 Server	HP ProLiant DL165 G7 Server	HP ProLiant DL320e Gen8 Server	HP ProLiant DL360 G7 Server	HP ProLiant DL360e Gen8 Server	HP ProLiant DL360p Gen8 Server	HP ProLiant DL380 G7 Server	HP ProLiant DL380e Gen8 Server
Комплект памяти HP 2 Гб (1x2 Гб) Dual Rank x8 PC3-10600 (DDR3-1333) Unbuffered CAS-9	593921-B21	\$65		•						
HP 4GB (1x4GB) Dual Rank x8 PC3L-10600(DDR3-1333) Unbuffered CAS-9 LP Memory Kit	647907-B21	\$90	•		•		•	•		•
Комплект памяти HP 4 Гб (1x4 Гб) Dual Rank x8 PC3L-10600 (DDR3-1333) Unbuffered CAS-9	593923-B21	\$95		•						
Комплект памяти HP 4 Гб (1x4 Гб) Dual Rank x8 PC3L-10600 (DDR3-1333) Unbuffered CAS-9	500672-B21	\$95				•			•	
Комплект памяти HP 4 Гб (1x4 Гб) Dual Rank x8 PC3L-10600 (DDR3-1333) Unbuffered CAS-9 LP	619488-B21	\$95				•			•	
HP 4GB (1x4GB) Dual Rank x8 PC3-12800E (DDR3-1600) Unbuffered CAS-11 Memory Kit	669322-B21	\$105	•		•		•	•		•
Комплект памяти HP 2 Гб (1x2 Гб) Dual Rank x8 PC3-10600 (DDR3-1333) Registered CAS-9	500656-B21	\$110				•			•	
Комплект памяти HP 2 Гб (1x2 Гб) Dual Rank x8 PC3-10600 (DDR3-1333) Registered CAS-9	593907-B21	\$110		•						
Комплект памяти HP 4 Гб (1x4 Гб) Single Rank x4 PC3L-10600 (DDR3-1333) Reg CAS-9 LP	604504-B21	\$110				•			•	
Комплект памяти HP 4 Гб (1x4 Гб) Single Rank x4 PC3L-10600 (DDR3-1333) Reg CAS-9 LP	604500-B21	\$110		•						
Комплект памяти HP 4 Гб (1x4 Гб) Single Rank x4 PC3-10600 (DDR3-1333) Registered CAS-9	593911-B21	\$110		•						
Комплект памяти HP 4 Гб (1x4 Гб) Single Rank x4 PC3-10600 (DDR3-1333) Registered CAS-9	593339-B21	\$110				•			•	
HP 4GB (1x4GB) Single Rank x4 PC3-12800 (DDR3-1600) Reg CAS-11 Memory Kit	676331-B21	\$125		•						
HP 4GB (1x4GB) Single Rank x4 PC3L-10600 (DDR3-1333) Reg CAS-9 LP Memory Kit	647893-B21	\$125	•				•	•		•
HP 4GB (1x4GB) Single Rank x4 PC3-12800 (DDR3-1600) Reg CAS-11 Memory Kit	647895-B21	\$140	•				•	•		•
Комплект памяти HP 8 Гб (1x8 Гб) Dual Rank x4 PC3L-10600 (DDR3-1333) Reg CAS-9 LP	604502-B21	\$165		•						
Комплект памяти HP 8 Гб (1x8 Гб) Dual Rank x4 PC3-10600 (DDR3-1333) Registered CAS-9	593913-B21	\$165		•						
Комплект памяти HP 8 Гб (1x8 Гб) Dual Rank x4 PC3L-10600 (DDR3-1333) Reg CAS-9 LP	604506-B21	\$165				•			•	
Комплект памяти HP 8 Гб (1x8 Гб) Dual Rank x4 PC3-10600 (DDR3-1333) Registered CAS-9	500662-B21	\$165				•			•	
HP 8GB (1x8GB) Dual Rank x4 PC3L-10600 (DDR3-1333) Reg CAS-9 LP Memory Kit	647897-B21	\$175	•				•	•		•
Комплект памяти HP 4 Гб (1x4 Гб) Dual Rank x4 PC3-10600 (DDR3-1333) Registered CAS-9	500658-B21	\$195				•			•	
HP 8GB (1x8GB) Dual Rank x4 PC3-12800R (DDR3-1600) Registered CAS-11 Memory Kit	690802-B21	\$205	•				•	•		•
HP 8GB (1x8GB) Single Rank x4 PC3-12800 (DDR3-1600) Reg CAS-11 Memory Kit	647899-B21	\$215	•				•	•		•
HP 8GB (1x8GB) Single Rank x4 PC3-12800 (DDR3-1600) Reg CAS-11 Memory Kit	676333-B21	\$220		•						
HP 8GB (1x8GB) Dual Rank x8 PC3- 12800E (DDR3-1600) Unbuffered CAS-11 Memory Kit	669324-B21	\$235			•		•	•		•
HP 8GB (1x8GB) Dual Rank x8 PC3L-10600(DDR3-1333) Unbuffered CAS-9 LP Memory Kit	647909-B21	\$235	•		•		•	•		•

Quick Reference Compatibility Guide

Look here for a listing of all accessory, supply and essential CarePacks available for your base HP products

Product options	Part number	lp	HP ProLiant DL160 Gen8 Server	HP ProLiant DL165 G7 Server	HP ProLiant DL320e Gen8 Server	HP ProLiant DL360 G7 Server	HP ProLiant DL360e Gen8 Server	HP ProLiant DL360p Gen8 Server	HP ProLiant DL380 G7 Server	HP ProLiant DL380e Gen8 Server
HP 16GB (1x16GB) Dual Rank x4 PC3L-10600 (DDR3-1333) Reg CAS-9 LP Memory Kit	647901-B21	\$355	•				•	•		•
HP 16GB (1x16GB) Dual Rank x4 PC3-12800R (DDR3-1600) Reg CAS-11 Memory Kit	672631-B21	\$375	•				•	•		•
HP 16GB (1x16GB) Dual Rank x4 PC3L-10600 (DDR3-1333) Reg CAS-9 LP Memory Kit	627808-B21	\$385		•						
Комплект памяти HP 16 Гб (1x16 Гб) Quad Rank x4 PC3-8500 (DDR3-1066) Registered CAS-7	593915-B21	\$385		•						
HP 16GB (1x16GB) Dual Rank x4 PC3L-10600 (DDR3-1333) Reg CAS-9 LP Memory Kit	627812-B21	\$385				•			•	
Комплект памяти HP 16 Гб (1x16 Гб) Quad Rank x4 PC3-8500 (DDR3-1066) Registered CAS-7	500666-B21	\$385				•			•	
HP 16GB (1x16GB) Dual Rank x4 PC3-12800R (DDR3-1600) Reg CAS-11 Memory Kit	684066-B21	\$410		•						
HP 32GB (1x32GB) Quad Rank x4 PC3L-10600 (DDR3-1333) LRDIMM CAS-9 LP Memory Kit	647903-B21	\$1,325	•				•	•		•
HP 32GB (1x32GB) Quad Rank x4 PC3L-8500 (DDR3-1066) Registered CAS-7 LP Memory Kit	627814-B21	\$1,415				•			•	
Платы/расширители для серверов										
HP DL380e Gen8 CPU1 Riser Kit	661404-B21	\$35								•
HP DL380e Gen8 x16 PCI-E Riser Kit	661628-B21	\$120								•
Комплект платы PCI-E для сервера HP DL385G5p	494323-B21	\$130							•	
Комплект платы HP DL385G5p PCI-X	494322-B21	\$130							•	
Комплект HP PCI-X Riser для DL360 G6	518824-B21	\$130				•				
Комплект платы PCI-E Riser с 3 гнездами для HP DL380 G6	500579-B21	\$130							•	
Комплект HP DL38X (2) x8 PCI-E Riser	494326-B21	\$240							•	
Приемопередатчики										
HP X132 10G SFP+ LC SR Transceiver	J9150A	\$1,733						•		
Трансивер HP X132 10G SFP+ LC LR	J9151A	\$3,491						•		
Процессоры AMD Opteron										
HP DL165 G7 AMD Opteron 6212 (2.60GHz/8-core/16MB/115W) Processor Kit	663383-B21	\$385		•						
Процессорный комплект AMD Opteron 6128 (2,0 ГГц/8-ядерный/80 Вт/12 МБ) для HP DL165 G7	601111-B21	\$405		•						
HP DL165 G7 AMD Opteron 6234 (2.40GHz/12-core/16MB/115W) Processor Kit	663379-B21	\$505		•						
HP DL165 G7 AMD Opteron 6238 (2.60GHz/12-core/16MB/115W) Processor Kit	663377-B21	\$610		•						
Процессорный комплект AMD Opteron 6134 (2,3 ГГц/8-ядерный/80 Вт/12 МБ) для HP DL165 G7	601115-B21	\$680		•						
HP DL165 G7 AMD Opteron 6204 (3.30GHz/4-core/16MB/115W) Processor Kit	672323-B21	\$705		•						
HP DL165 G7 AMD Opteron 6262HE (1.60GHz/16-core/16MB/85W) Processor Kit	663385-B21	\$715		•						
HP DL165 G7 AMD Opteron 6272 (2.10GHz/16-core/16MB/115W) Processor Kit	663375-B21	\$715		•						
HP DL165 G7 AMD Opteron 6220 (3.0GHz/8-core/16MB/115W) Processor Kit	663381-B21	\$720		•						

Quick Reference Compatibility Guide

Look here for a listing of all accessory, supply and essential CarePacks available for your base HP products

Product options	Part number	lp	HP ProLiant DL160 Gen8 Server	HP ProLiant DL165 G7 Server	HP ProLiant DL320e Gen8 Server	HP ProLiant DL360 G7 Server	HP ProLiant DL360e Gen8 Server	HP ProLiant DL360p Gen8 Server	HP ProLiant DL380 G7 Server	HP ProLiant DL380e Gen8 Server
Процессорный комплект AMD Opteron 6128HE (2,0 ГГц/8-ядерный/65 Вт/12 МБ) для HP DL165 G7	601110-B21	\$750		•						
HP DL165 G7 AMD Opteron 6274 (2.20GHz/16-core/16MB/115W) Processor Kit	663373-B21	\$850		•						
HP DL165 G7 AMD Opteron 6132HE (2.2GHz/8-core/12MB/85W) Processor Kit	635891-B21	\$875		•						
Процессорный комплект AMD Opteron 6136 (2,4 ГГц/8-ядерный/80 Вт/12 МБ) для HP DL165 G7	601112-B21	\$970		•						
HP DL165 G7 AMD Opteron 6276 (2.30GHz/16-core/16MB/115W) Processor Kit	663371-B21	\$1,025		•						
Процессорный комплект AMD Opteron 6164 (1,7 ГГц/12-ядерный/80 Вт/12 МБ) для HP DL165 G7	601116-B21	\$1,085		•						
HP DL165 G7 AMD Opteron 6140 (2.6GHz/8-core/12MB/115W) Processor Kit	635818-B21	\$1,350		•						
Процессорный комплект AMD Opteron 6172 (2,1 ГГц/12-ядерный/80 Вт/12 МБ) для HP DL165 G7	601113-B21	\$1,390		•						
Процессорный комплект AMD Opteron 6174 (2,2 ГГц/12-ядерный/80 Вт/12 МБ) для HP DL165 G7	601118-B21	\$1,500		•						
HP DL165 G7 AMD Opteron 6176 (2.3GHz/12-core/12MB/115W) Processor Kit	635812-B21	\$1,690		•						
Процессоры Intel Xeon										
HP DL360p Gen8 Intel Xeon E5-2603 (1.8GHz/4-core/10MB/80W) Processor Kit	654780-B21	\$350						•		
HP DL380e Gen8 Intel Xeon E5-2403 (1.8GHz/4-core/10MB/80W) Processor Kit	661134-B21	\$350								•
HP DL160 Gen8 Intel Xeon E5-2603 (1.8GHz/4-core/10MB/80W) Processor Kit	662922-B21	\$350	•							
HP DL380 G7 Intel Xeon E5603 (1.60GHz/4-core/4MB/80W) Processor Kit	633444-B21	\$400							•	
HP DL380e Gen8 Intel Xeon E5-2407 (2.2GHz/4-core/10MB/80W) Processor Kit	661132-B21	\$435								•
HP DL360e Gen8 Intel Xeon E5-2407 (2.2GHz/4-core/10MB/80W) Processor Kit	660664-B21	\$435					•			
HP DL360 G7 Intel Xeon E5606 (2.13GHz/4-core/8MB/80W) Processor Kit	633789-B21	\$440				•				
HP DL380 G7 Intel Xeon E5606 (2.13GHz/4-core/8MB/80W) Processor Kit	633442-B21	\$440							•	
HP DL160 Gen8 Intel Xeon E5-2609 (2.4GHz/4-core/10MB/80W) Processor Kit	662923-B21	\$510	•							
HP DL380e Gen8 Intel Xeon E5-2420 (1.9GHz/6-core/15MB/95W) Processor Kit	661128-B21	\$695								•
HP DL360e Gen8 Intel Xeon E5-2420 (1.9GHz/6-core/15MB/95W) Processor Kit	660660-B21	\$695					•			
Процессорный комплект Intel Xeon E5620 (2,40 ГГц/4-ядерный/80 Вт/12 МБ) для HP DL380 G7	587476-B21	\$730							•	
HP DL360p Gen8 Intel Xeon E5-2620 (2.0GHz/6-core/15MB/95W) Processor Kit	654782-B21	\$770						•		
HP DL380e Gen8 Intel Xeon E5-2430 (2.2GHz/6-core/15MB/95W) Processor Kit	661126-B21	\$935								•
HP DL360 G7 Intel Xeon E5645 (2.40GHz/6-core/12MB/80W) Processor Kit	633787-B21	\$975				•				

Quick Reference Compatibility Guide

Look here for a listing of all accessory, supply and essential CarePacks available for your base HP products

Product options	Part number	lp	HP ProLiant DL160 Gen8 Server	HP ProLiant DL165 G7 Server	HP ProLiant DL320e Gen8 Server	HP ProLiant DL360 G7 Server	HP ProLiant DL360e Gen8 Server	HP ProLiant DL360p Gen8 Server	HP ProLiant DL380 G7 Server	HP ProLiant DL380e Gen8 Server
Процессорный комплект Intel Xeon E5630 (2,53 ГГц/4-ядерный/80 Вт/12 МБ) для HP DL360 G7	588070-B21	\$975				•				
HP DL360p Gen8 Intel Xeon E5-2630 (2.3GHz/6-core/15MB/95W) Processor Kit	654768-B21	\$1,060						•		
HP DL360 G7 Intel Xeon E5649 (2.53GHz/6-core/12MB/80W) Processor Kit	633785-B21	\$1,340				•				
HP DL360e Gen8 Intel Xeon E5-2440 (2.4GHz/6-core/15MB/95W) Processor Kit	660656-B21	\$1,365					•			
HP DL380e Gen8 Intel Xeon E5-2440 (2.4GHz/6-core/15MB/95W) Processor Kit	661124-B21	\$1,365								•
HP DL160 Gen8 Intel Xeon E5-2640 (2.5GHz/6-core/15MB/95W) Processor Kit	662930-B21	\$1,420	•							
Процессорный комплект Intel Xeon E5640 (2,66 ГГц/4-ядерный/80 Вт/12 МБ) для HP DL360 G7	588068-B21	N/A				•				
Процессорный комплект Intel Xeon X5650 (2,66 ГГц/6-ядерный/95 Вт/12 МБ) для HP DL380 G7	587482-B21	\$1,555							•	
HP DL360e Gen8 Intel Xeon E5-2450 (2.1GHz/8-core/20MB/95W) Processor Kit	660652-B21	\$1,635					•			
HP DL380e Gen8 Intel Xeon E5-2450 (2.1GHz/8-core/20MB/95W) Processor Kit	661120-B21	\$1,635								•
HP DL160 Gen8 Intel Xeon E5-2650 (2.0GHz/8-core/20MB/95W) Processor Kit	662931-B21	\$1,715	•							
HP DL360e Gen8 Intel Xeon E5-2450L (1.8GHz/8-core/20MB/70W) Processor Kit	660668-B21	\$1,735					•			
HP DL380e Gen8 Intel Xeon E5-2450L (1.8GHz/8-core/20MB/70W) Processor Kit	661136-B21	\$1,735								•
HP DL160 Gen8 Intel Xeon E5-2650L (1.8GHz/8-core/20MB/70W) Processor Kit	668863-B21	\$1,815	•							
HP DL360p Gen8 Intel Xeon E5-2650L (1.8GHz/8-core/20MB/70W) Processor Kit	654778-B21	\$1,830						•		
Процессорный комплект Intel Xeon X5660 (2,80 ГГц/6-ядерный/95 Вт/12 МБ) для HP DL380 G7	587491-B21	\$1,870							•	
Процессорный комплект Intel Xeon X5660 (2,80 ГГц/6-ядерный/95 Вт/12 МБ) для HP DL360 G7	588064-B21	\$1,870				•				
HP DL160 Gen8 Intel Xeon E5-2660 (2.2GHz/8-core/20MB/95W) Processor Kit	662924-B21	\$2,090	•							
Процессорный комплект HP DL360 G7 Intel Xeon X5667 (3,06 ГГц/4 ядра/12 МБ/95 Вт)	621552-B21	\$2,195				•				
Процессорный комплект Intel Xeon X5670 (2,93 ГГц/6-ядерный/95 Вт/12 МБ) для HP DL360 G7	588062-B21	\$2,265				•				
Процессорный комплект Intel Xeon E5640 (2,66 ГГц/4-ядерный/80 Вт/12 МБ) для HP DL380 G7	587480-B21	N/A							•	
HP DL380 G7 Intel Xeon E5649 (2.53GHz/6-core/12MB/80W) Processor Kit	633418-B21	\$1,340							•	
Процессорный комплект Intel Xeon L5630 (2,13 ГГц/4-ядерный/40 Вт/12 МБ) для HP DL360 G7	588080-B21	N/A				•				
HP DL360e Gen8 Intel Xeon E5-2403 (1.8GHz/4-core/10MB/80W) Processor Kit	660666-B21	\$350					•			
HP DL360 G7 Intel Xeon E5603 (1.60GHz/4-core/4MB/80W) Processor Kit	633791-B21	\$400				•				
HP DL360p Gen8 Intel Xeon E5-2609 (2.4GHz/4-core/10MB/80W) Processor Kit	654766-B21	\$510						•		

Quick Reference Compatibility Guide

Look here for a listing of all accessory, supply and essential CarePacks available for your base HP products

Product options	Part number	lp	HP ProLiant DL160 Gen8 Server	HP ProLiant DL165 G7 Server	HP ProLiant DL320e Gen8 Server	HP ProLiant DL360 G7 Server	HP ProLiant DL360e Gen8 Server	HP ProLiant DL360p Gen8 Server	HP ProLiant DL380 G7 Server	HP ProLiant DL380e Gen8 Server
HP DL360e Gen8 Intel Xeon E5-2430 (2.2GHz/6-core/15MB/95W) Processor Kit	660658-B21	\$935					•			
HP DL160 Gen8 Intel Xeon E5-2630 (2.3GHz/6-core/15MB/95W) Processor Kit	662929-B21	\$1,055	•							
HP DL360e Gen8 Intel Xeon E5-2430L (2.0GHz/6-core/15MB/60W) Processor Kit	660670-B21	\$1,075					•			
HP DL360p Gen8 Intel Xeon E5-2630L (2.0GHz/6-core/15MB/60W) Processor Kit	654764-B21	\$1,135						•		
HP DL160 Gen8 Intel Xeon E5-2637 (3.0GHz/2-core/5MB/80W) Processor Kit	662926-B21	\$1,420	•							
HP DL360p Gen8 Intel Xeon E5-2640 (2.5GHz/6-core/15MB/95W) Processor Kit	654770-B21	\$1,420						•		
Процессорный комплект Intel Xeon X5650 (2,66 ГГц/6-ядерный/95 Вт/12 МБ) для HP DL360 G7	588066-B21	\$1,555				•				
HP DL380e Gen8 Intel Xeon E5-2470 (2.3GHz/8-core/20MB/95W) Processor Kit	661118-B21	\$2,285								•
HP DL380 G7 Intel Xeon X5675 (3.06GHz/6-core/12MB/95W) Processor Kit	633414-B21	\$2,310							•	
Процессорный комплект Intel Xeon L5640 (2,26 ГГц/6-ядерный/60 Вт/12 МБ) для HP DL380 G7	587507-B21	N/A							•	
HP DL160 Gen8 Intel Xeon E5-2620 (2.0GHz/6-core/15MB/95W) Processor Kit	662928-B21	\$760	•							
HP DL380 G7 Intel Xeon E5645 (2.40GHz/6-core/12MB/80W) Processor Kit	633420-B21	\$975							•	
HP DL380e Gen8 Intel Xeon E5-2430L (2.0GHz/6-core/15MB/60W) Processor Kit	661138-B21	\$1,075								•
HP DL160 Gen8 Intel Xeon E5-2630L (2.0GHz/6-core/15MB/60W) Processor Kit	662921-B21	\$1,125	•							
Процессорный комплект Intel Xeon E5620 (2,40 ГГц/4-ядерный/80 Вт/12 МБ) для HP DL360 G7	588072-B21	N/A				•				
HP DL360p Gen8 Intel Xeon E5-2637 (3.0GHz/2-core/5MB/80W) Processor Kit	654776-B21	\$1,420						•		
HP DL360p Gen8 Intel Xeon E5-2643 (3.3GHz/4-core/10MB/130W) Processor Kit	654774-B21	\$1,500						•		
HP DL360p Gen8 Intel Xeon E5-2650 (2.0GHz/8-core/20MB/95W) Processor Kit	654772-B21	\$1,715						•		
HP DL360p Gen8 Intel Xeon E5-2660 (2.2GHz/8-core/20MB/95W) Processor Kit	654784-B21	\$2,090						•		
Процессорный комплект Intel Xeon X5670 (2,93 ГГц/6-ядерный/95 Вт/12 МБ) для HP DL380 G7	587493-B21	\$2,265							•	
HP DL360 G7 Intel Xeon X5675 (3.06GHz/6-core/12MB/95W) Processor Kit	633781-B21	\$2,310				•				
HP DL360 G7 Intel Xeon X5672 (3.20GHz/4-core/12MB/95W) Processor Kit	633783-B21	\$2,310				•				
HP DL380 G7 Intel Xeon X5672 (3.20GHz/4-core/12MB/95W) Processor Kit	633416-B21	\$2,310							•	
HP DL160 Gen8 Intel Xeon E5-2665 (2.4GHz/8-core/20MB/115W) Processor Kit	662925-B21	\$2,395	•							
HP DL160 Gen8 Intel Xeon E5-2667 (2.9GHz/6-core/15MB/130W) Processor Kit	662927-B21	\$2,450	•							
HP DL360p Gen8 Intel Xeon E5-2667 (2.9GHz/6-core/15MB/130W) Processor Kit	654791-B21	\$2,450						•		

Quick Reference Compatibility Guide

Look here for a listing of all accessory, supply and essential CarePacks available for your base HP products

Product options	Part number	lp	HP ProLiant DL160 Gen8 Server	HP ProLiant DL165 G7 Server	HP ProLiant DL320e Gen8 Server	HP ProLiant DL360 G7 Server	HP ProLiant DL360e Gen8 Server	HP ProLiant DL360p Gen8 Server	HP ProLiant DL380 G7 Server	HP ProLiant DL380e Gen8 Server
HP DL160 Gen8 Intel Xeon E5-2670 (2.6GHz/8-core/20MB/115W) Processor Kit	662932-B21	\$2,540	•							
HP DL360p Gen8 Intel Xeon E5-2670 (2.6GHz/8-core/20MB/115W) Processor Kit	654786-B21	\$2,565						•		
HP DL380 G7 Intel Xeon X5690 (3.46GHz/6-core/12MB/130W) Processor Kit	633410-B21	\$2,790							•	
Процессорный комплект Intel Xeon E5630 (2,53 ГГц/4-ядерный/80 Вт/12 МБ) для HP DL380 G7	587478-B21	N/A							•	
HP DL360e Gen8 Intel Xeon E5-2470 (2.3GHz/8-core/20MB/95W) Processor Kit	660650-B21	\$2,285					•			
HP DL380 G7 Intel Xeon X5687 (3.60GHz/4-core/12MB/130W) Processor Kit	633412-B21	\$2,790							•	
HP DL160 Gen8 Intel Xeon E5-2680 (2.7GHz/8-core/20MB/130W) Processor Kit	662933-B21	\$2,830	•							
HP DL360p Gen8 Intel Xeon E5-2680 (2.7GHz/8-core/20MB/130W) Processor Kit	654789-B21	\$2,855						•		
HP DL360p Gen8 Intel Xeon E5-2690 (2.9GHz/8-core/20MB/135W) Processor Kit	664011-B21	\$3,365						•		
Твердотельные диски										
HP 100GB 3G SATA MLC LFF (3.5-inch) SC Enterprise Mainstream 3yr Warranty Solid State Drive	653122-B21	\$550	•		•		•	•		•
HP 100GB 3G SATA MLC SFF (2.5-inch) ENT Mainstream 3yr Wty Solid State Drive	636593-B21	\$610		•		•			•	
HP 100GB 3G SATA MLC LFF (3.5-inch) ENT Mainstream 3yr Wty Solid State Drive	636607-B21	\$610		•					•	
HP 100GB 3G SATA MLC SFF (2.5-inch) SC Enterprise Mainstream 3yr Warranty Solid State Drive	653112-B21	\$650	•		•		•	•		•
HP 100GB 6G SATA Main End LFF (3.5-inch) SC ENT Mainstream Solid State Drive	691852-B21	\$800			•		•	•		•
HP 100GB 6G SATA Main End SFF (2.5-inch) SC ENT Mainstream Solid State Drive	691862-B21	\$800			•		•	•		•
HP 200GB 3G SATA MLC LFF (3.5-inch) SC Enterprise Mainstream 3yr Warranty Solid State Drive	653124-B21	\$1,210	•		•		•	•		•
HP 200GB 3G SATA MLC LFF (3.5-inch) ENT Mainstream 3yr Wty Solid State Drive	636609-B21	\$1,370		•					•	
HP 200GB 3G SATA MLC SFF (2.5-inch) ENT Mainstream 3yr Wty Solid State Drive	636595-B21	\$1,370		•		•			•	
HP 200GB 3G SATA MLC SFF (2.5-inch) SC Enterprise Mainstream 3yr Warranty Solid State Drive	653118-B21	\$1,400	•		•		•	•		•
HP 200GB 6G SATA Main End LFF (3.5-inch) SC ENT Mainstream Solid State Drive	691854-B21	\$1,605			•		•	•		•
HP 200GB 6G SATA Main End SFF (2.5-inch) SC ENT Mainstream Solid State Drive	691864-B21	\$1,605			•		•	•		•
HP 200GB 6G SAS Main End SFF 2.5-in ENT Mainstream 3yr Wty Solid State Drive	690819-B21	\$2,325							•	
HP 200GB 6G SAS Main End SFF 2.5-in SC ENT Mainstream 3yr Wty Solid State Drive	690825-B21	\$2,360					•	•		•
HP 400GB 6G SATA Main End SFF 2.5-in SC ENT Mainstream 3yr Wty Solid State Drive	691866-B21	\$3,220			•		•	•		•

Quick Reference Compatibility Guide

Look here for a listing of all accessory, supply and essential CarePacks available for your base HP products

Product options	Part number	lp	HP ProLiant DL160 Gen8 Server	HP ProLiant DL165 G7 Server	HP ProLiant DL320e Gen8 Server	HP ProLiant DL360 G7 Server	HP ProLiant DL360e Gen8 Server	HP ProLiant DL360p Gen8 Server	HP ProLiant DL380 G7 Server	HP ProLiant DL380e Gen8 Server
HP 400GB 6G SATA Main End LFF (3.5-inch) SC ENT Mainstream Solid State Drive	691856-B21	\$3,220			•		•	•		•
HP 400GB 3G SATA MLC LFF (3.5-inch) SC Enterprise Mainstream 3yr Warranty Solid State Drive	653126-B21	\$3,300	•		•		•	•		•
HP 400GB 3G SATA MLC LFF (3.5-inch) ENT Mainstream 3yr Wty Solid State Drive	636611-B21	\$3,745		•					•	
HP 400GB 3G SATA MLC SFF (2.5-inch) ENT Mainstream 3yr Wty Solid State Drive	636597-B21	\$3,745		•		•			•	
HP 400GB 3G SATA MLC SFF (2.5-inch) SC Enterprise Mainstream 3yr Warranty Solid State Drive	653120-B21	\$3,775	•		•		•	•		•
HP 200GB 6G SAS SLC SFF (2.5-inch) Enterprise Perf 3yr Wty Solid State Drive	632492-B21	\$4,415		•		•			•	
HP 200GB 6G SAS SLC SFF (2.5-inch) SC Enterprise Performance 3yr Warranty Solid State Drive	653078-B21	\$4,435	•		•		•	•		•
HP 400GB 6G SAS Main End SFF 2.5-in ENT Mainstream 3yr Wty Solid State Drive	690821-B21	\$4,645							•	
HP 400GB 6G SAS Main End SFF 2.5-in SC Enterprise Mainstream 3yr Wty Solid State	690827-B21	\$4,675					•	•		•
HP 800GB 6G SATA Main End SFF 2.5-in SC ENT Mainstream 3yr Wty Solid State Drive	691868-B21	\$6,445					•	•		•
HP 800GB 6G SATA Main End LFF (3.5-inch) SC ENT Mainstream Solid State Drive	691860-B21	\$6,445					•	•		•
HP 400GB 6G SAS SLC SFF (2.5-inch) Enterprise Perf 3yr Wty Solid State Drive	632494-B21	\$8,885		•		•			•	
HP 400GB 6G SAS SLC SFF (2.5-inch) SC Enterprise Performance 3yr Warranty Solid State Drive	653082-B21	\$8,905	•		•		•	•		•
HP 800GB 6G SAS Main End SFF 2.5-in ENT Mainstream 3yr Wty Solid State Drive	690823-B21	\$9,460							•	
HP 800GB 6G SAS Main End SFF 2.5-in SC ENT Mainstream 3yr Wty Solid State Drive	690829-B21	\$9,505					•	•		•
Hardware Software Combo Support Services										
HP 3 year Critical Advantage L3 with Defective Media Retention ProLiant DL36x(p) Service	HV535E	N/A				•		•		
HP 3 year Next business day ProLiant DL36x(p) Proactive Care Service	U2Z80E	\$592				•		•		
HP 3 year Next business day ProLiant DL16x Proactive Care Service	U3A12E	\$974	•	•						
HP 3 year Next business day with Defective Media Retention ProLiant DL38x(p) Proactive Care Service	U2Z47E	\$1,019							•	
HP 3 year Next business day ProLiant DL38x(p) with Insight Control Proactive Care Service	U3N17E	\$1,049							•	
HP 3 year Support Plus 24 Insight Control ProLiant DL36x Service	UM818E	\$1,132				•		•		
HP 3 year Next business day with Defective Media Retention ProLiant DL320e Proactive Care Service	U6E96E	\$1,146			•					
HP 3 year Support Plus 24 Insight Control ProLiant DL360e Service	U6G86E	\$1,192					•			
HP 3 year 4 hour 24x7 ProLiant DL320e Proactive Care Service	U6F03E	\$1,225			•					
HP 4 year Next business day ProLiant DL360e Proactive Care Service	U6D75E	\$1,363					•			

Quick Reference Compatibility Guide

Look here for a listing of all accessory, supply and essential CarePacks available for your base HP products

Product options	Part number	lp	HP ProLiant DL160 Gen8 Server	HP ProLiant DL165 G7 Server	HP ProLiant DL320e Gen8 Server	HP ProLiant DL360 G7 Server	HP ProLiant DL360e Gen8 Server	HP ProLiant DL360p Gen8 Server	HP ProLiant DL380 G7 Server	HP ProLiant DL380e Gen8 Server
HP 4 year Next business day with Defective Media Retention ProLiant DL36x(p) Proactive Care Service	U2Z84E	\$1,412				•		•		
HP 3 year 6 hour Call to Repair 24x7 ProLiant DL320e Proactive Care Service	U6F09E	\$1,412			•					
HP 3 year Next business day ProLiant DL380e with Insight Control Proactive Care Service	U6G59E	\$1,429								•
HP 4 year Next business day with Defective Media Retention ProLiant DL16x Proactive Care Service	U3A16E	\$1,501	•	•						
HP 3 year 4 hour 24x7 ProLiant DL360e Proactive Care Service	U6D63E	\$1,527					•			
HP 3 year 6 hour Call To Repair 24x7 ProLiant DL16x Proactive Care Service	U3A24E	\$1,618	•	•						
HP 5 year Next business day ProLiant DL16x Proactive Care Service	U3A14E	\$1,649	•	•						
HP 4 year 4 hour 24x7 ProLiant DL320e Proactive Care Service	U6F23E	\$1,651			•					
HP 4 year Support Plus 24 Insight Control ProLiant DL360e Service	U6G93E	\$1,666					•			
HP 4 year Next business day with Defective Media Retention ProLiant DL360e Proactive Care Service	U6D76E	\$1,694					•			
HP 4 yr Next business day w/Defective Media Retention DL36x(p) w/Insight Control Proactive Care SVC	U3N57E	\$1,709				•		•		
HP 5 year Next business day ProLiant DL36x(p) Proactive Care Service	U2Z82E	\$1,736				•		•		
HP 3 year 4 hour 24x7 with Defective Media Retention ProLiant DL36x(p) Proactive Care Service	U2Z89E	\$1,743				•		•		
HP 4 year Support Plus 24 Insight Control ProLiant DL380e Service	U6G72E	\$1,744								•
HP 3 year 4 hour 24x7 ProLiant DL36x(p) with Insight Control Proactive Care Service	U3N59E	\$1,770				•		•		
HP 5 year Next business day with Defective Media Retention ProLiant DL16x Proactive Care Service	U3A17E	\$1,879	•	•						
HP 4 year 6 hour Call to Repair 24x7 ProLiant DL320e Proactive Care Service	U6F29E	\$1,898			•					
HP 5 year Next business day with Defective Media Retention ProLiant DL320e Proactive Care Service	U6F36E	\$1,942			•					
HP 4 year 4 hour 24x7 with Defective Media Retention ProLiant DL16x Proactive Care Service	U3A22E	\$1,949	•	•						
HP 3 year 4hr 24x7 with Defective Media Retention DL36x(p) with Insight Control Proactive Care SVC	U3N62E	\$1,950				•		•		
HP 4 year Next business day with Defective Media Retention ProLiant DL380e Proactive Care Service	U6E46E	\$2,045								•
HP 3 year 4 hour 24x7 w/Defective Media Retention DL360e with Insight Control Proactive Care Service	U6G83E	\$2,055					•			
HP 3 year 4 hour 24x7 with Defective Media Retention ProLiant DL380e Proactive Care Service	U6E34E	\$2,083								•
HP 4 year 4 hour 24x7 ProLiant DL360e Proactive Care Service	U6D83E	\$2,084					•			
HP 5 year Next business day ProLiant DL36x(p) with Insight Control Proactive Care Service	U3N55E	\$2,119				•		•		
HP 5 year Support Plus 24 Insight Control ProLiant DL360e Service	U6H00E	\$2,120					•			

Quick Reference Compatibility Guide

Look here for a listing of all accessory, supply and essential CarePacks available for your base HP products

Product options	Part number	lp	HP ProLiant DL160 Gen8 Server	HP ProLiant DL165 G7 Server	HP ProLiant DL320e Gen8 Server	HP ProLiant DL360 G7 Server	HP ProLiant DL360e Gen8 Server	HP ProLiant DL360p Gen8 Server	HP ProLiant DL380 G7 Server	HP ProLiant DL380e Gen8 Server
HP 5 year Next business day with Defective Media Retention ProLiant DL360e Proactive Care Service	U6D96E	\$2,150					•			
HP 5 year 4 hour 24x7 ProLiant DL16x Proactive Care Service	U3A20E	\$2,199	•	•						
HP 4year Next business day w/Defective Media Retention DL38x(p) w/Insight Control Proactive Care SVC	U3N21E	\$2,227							•	
HP 5 year Support Plus 24 Insight Control ProLiant DL380e Service	U6G79E	\$2,244								•
HP 3 year 6 hour Call to Repair 24x7 w/ Defective Media Retention ProLiant DL360e Proactive Care SVC	U6D70E	\$2,282					•			
HP 5 year 6 hour Call to Repair 24x7 ProLiant DL320e Proactive Care Service	U6F49E	\$2,372			•					
HP 3 year 4 hour 24x7 with Defective Media Retention ProLiant DL38x(p) Proactive Care Service	U2Z53E	\$2,380							•	
HP 4 year 4 hour 24x7 ProLiant DL36x(p) Proactive Care Service	U2Z87E	\$2,445				•		•		
HP 3 year Critical Advantage L2 with Defective Media Retention ProLiant DL16x Service	HV509E	\$2,588		•						
HP 4 year Support Plus 24 Insight Control ProLiant DL38x Service	UM814E	\$2,607							•	
HP 3 year 4hr 24x7 with Defective Media Retention DL38x(p) with Insight Control Proactive Care SVC	U3N26E	\$2,610							•	
HP 3 year 6 hour Call to Repair 24x7 ProLiant DL380e with Insight Control Proactive Care Service	U6G63E	\$2,614								•
HP 5 year Next business day with Defective Media Retention ProLiant DL380e Proactive Care Service	U6E66E	\$2,620								•
HP 4 year Critical Advantage L1 ProLiant DL16x Service	HV510E	\$2,651		•						
HP 3 year 6 hour Call To Repair 24x7 ProLiant DL36x(p) with Insight Control Proactive Care Service	U3N65E	\$2,653				•				
Расширенная круглосуточная поддержка (Support Plus 24) ОС Linux SuSe для серверов ProLiant, 3 года	U6312E	\$2,701							•	
HP 4 year 4 hour 24x7 w/Defective Media Retention DL360e with Insight Control Proactive Care Service	U6G90E	\$2,779					•			
HP 4 year 4 hour 24x7 ProLiant DL380e with Insight Control Proactive Care Service	U6G68E	\$2,821								•
HP 3yr 6hrCallToRepair 24x7w/Defective Media Retention DL36x(p) w/Insight Control Proactive Care SVC	U3N68E	\$2,832				•				
HP 5 year Next business day ProLiant DL38x(p) with Insight Control Proactive Care Service	U3N19E	\$2,842							•	
HP 4 year 4 hour 24x7 with Defective Media Retention ProLiant DL380e Proactive Care Service	U6E54E	\$2,856								•
HP 4 year Critical Advantage L1 with Defective Media Retention ProLiant DL16x Service	HV511E	\$2,856		•						
HP 3 yr 6hrCalltoRepair 24x7 w/Defective Media Retention DL380e w/Insight Control Proactive Care SVC	U6G64E	\$2,867								•
Расширенная круглосуточная поддержка (Support Plus 24) ОС Microsoft для серверов ProLiant, 3 года	U4509E	\$2,901				•		•		

Quick Reference Compatibility Guide

Look here for a listing of all accessory, supply and essential CarePacks available for your base HP products

Product options	Part number	lp	HP ProLiant DL160 Gen8 Server	HP ProLiant DL165 G7 Server	HP ProLiant DL320e Gen8 Server	HP ProLiant DL360 G7 Server	HP ProLiant DL360e Gen8 Server	HP ProLiant DL360p Gen8 Server	HP ProLiant DL380 G7 Server	HP ProLiant DL380e Gen8 Server
HP 5 year Next business day w/Defective Media Retention DL380e w/Insight Control Proactive Care SVC	U6G74E	\$2,990								•
HP 5 year 4 hour 24x7 with Defective Media Retention ProLiant DL360e Proactive Care Service	U6E04E	\$3,033					•			
HP 5 year Critical Advantage L1 ProLiant DL16x Service	HV514E	\$3,263		•						
HP 4 year 4 hour 24x7 ProLiant DL38x(p) Proactive Care Service	U2Z51E	\$3,414							•	
HP 5 year Critical Advantage L1 with Defective Media Retention ProLiant DL16x Service	HV515E	\$3,514		•						
HP 4 year 6 hour Call To Repair 24x7 ProLiant DL36x(p) Proactive Care Service	U2Z93E	\$3,598				•		•		
HP 5 year 4 hour 24x7 with Defective Media Retention ProLiant DL380e Proactive Care Service	U6E74E	\$3,609								•
HP 5 year Critical Advantage L2 with Defective Media Retention ProLiant DL16x Service	HV517E	\$3,670		•						
HP 3 year Critical Advantage L1 with Defective Media Retention ProLiant DL36x(p) Service	HV533E	N/A				•		•		
HP 5 year Critical Advantage L2 ProLiant DL38x(p) Service	HV561E	N/A							•	
HP 5 year 4 hour 24x7 ProLiant DL36x(p) with Insight Control Proactive Care Service	U3N61E	\$3,672				•		•		
HP 4 year 4 hour 24x7 ProLiant DL38x(p) with Insight Control Proactive Care Service	U3N24E	\$3,743							•	
HP 5 year 6 hour Call to Repair 24x7 w/ Defective Media Retention ProLiant DL360e Proactive Care SVC	U6E10E	\$3,833					•			
HP 3yr 6hrCallToRepair 24x7w/Defective Media Retention DL38x(p) w/Insight Control Proactive Care SVC	U3N32E	\$3,848								•
HP 4 year 4hr 24x7 with Defective Media Retention DL38x(p) with Insight Control Proactive Care SVC	U3N27E	\$4,005								•
HP 5 year 6 hour Call to Repair 24x7 ProLiant DL380e Proactive Care Service	U6E79E	\$4,106								•
HP 5 year 6 hour Call to Repair 24x7 ProLiant DL380e with Insight Control Proactive Care Service	U6G77E	\$4,476								•
HP 5 year 6 hour Call to Repair 24x7 w/Defective Media Retention ProLiant DL380e Proactive Care Svc	U6E80E	\$4,513								•
HP 4 year Critical Advantage L3 ProLiant DL38x(p) Service	HV557E	N/A								•
HP 3 year 6 hour Call To Repair 24x7 w/DefectiveMedia Retention ProLiant DL38x(p) Proactive Care SVC	U2Z59E	\$3,617								•
HP 1 year Critical Advantage L2 ProLiant DL16x Service	UZ411E	N/A		•						
HP 3 year Critical Advantage L3 ProLiant DL38x(p) Service	HQ376E	N/A								•
HP 1 year Critical Advantage L3 ProLiant DL16x Service	HQ340E	N/A		•						
HP 5 year 4hr 24x7 with Defective Media Retention DL36x(p) with Insight Control Proactive Care SVC	U3N64E	\$3,960				•		•		

Quick Reference Compatibility Guide

Look here for a listing of all accessory, supply and essential CarePacks available for your base HP products

Product options	Part number	lp	HP ProLiant DL160 Gen8 Server	HP ProLiant DL165 G7 Server	HP ProLiant DL320e Gen8 Server	HP ProLiant DL360 G7 Server	HP ProLiant DL360e Gen8 Server	HP ProLiant DL360p Gen8 Server	HP ProLiant DL380 G7 Server	HP ProLiant DL380e Gen8 Server
HP 1 year Critical Advantage L1 ProLiant DL16x Service	HV505E	N/A		•						
HP 4 year 6 hour Call to Repair 24x7 w/ Defective Media Retention ProLiant DL360e Proactive Care SVC	U6D90E	\$3,069					•			
HP 4 year 6 hour Call to Repair 24x7 w/Defective Media Retention ProLiant DL380e Proactive Care Svc	U6E60E	\$3,592								•
HP 3 year 6 hour Call To Repair 24x7 ProLiant DL38x(p) with Insight Control Proactive Care Service	U3N29E	\$3,647							•	
HP 4 year Critical Advantage L2 ProLiant DL38x(p) Service	HV555E	N/A							•	
HP 5 year 6 hour Call To Repair 24x7 w/DefectiveMedia Retention ProLiant DL38x(p) Proactive Care SVC	U2Z61E	\$6,893							•	
HP 5 year Critical Advantage L3 ProLiant DL38x(p) Service	HV563E	N/A							•	
HP 4 year Next business day with Defective Media Retention ProLiant DL320e Proactive Care Service	U6F16E	\$1,548			•					
HP 5 year Support Plus 24 Insight Control ProLiant DL38x Service	UM816E	\$3,628							•	
HP 1 year Critical Advantage L1 ProLiant DL36x(p) Service	HV531E	N/A				•		•		
HP 3 year 4 hour 24x7 ProLiant DL16x Proactive Care Service	U3A18E	\$1,317	•	•						
HP 3 year Critical Advantage L2 with Defective Media Retention ProLiant DL38x(p) Service	HV551E	N/A							•	
HP 3 year Critical Advantage L1 ProLiant DL16x Service	HV506E	\$2,024		•						
HP 1 year Critical Advantage L3 ProLiant DL36x(p) Service	HQ344E	N/A				•		•		
HP 5 year Critical Advantage L3 with Defective Media Retention ProLiant DL36x(p) Service	HV547E	N/A				•		•		
HP 3 year Next business day ProLiant DL360e Proactive Care Service	U6D55E	\$819					•			
HP 4 year Support Plus 24 Insight Control ProLiant DL36x Service	UM820E	\$1,909				•		•		
HP 4 year Critical Advantage L1 ProLiant DL36x(p) Service	HV536E	N/A				•		•		
HP 5 year Critical Advantage L2 with Defective Media Retention ProLiant DL36x(p) Service	HV545E	N/A				•		•		
HP 3 year 6 hour Call to Repair 24x7 w/Defective Media Retention ProLiant DL320e Proactive Care SVC	U6F10E	\$1,539			•					
HP 5 year 4 hour 24x7 ProLiant DL320e Proactive Care Service	U6F43E	\$2,071			•					
HP 3 year Critical Advantage L1 with Defective Media Retention ProLiant DL16x Service	HV507E	\$2,180		•						
HP 3 year 6 hour Call to Repair 24x7 w/Defective Media Retention ProLiant DL380e Proactive Care Svc	U6E40E	\$2,645								•
HP 5 year Next business day withDefective Media Retention ProLiant DL38x(p) Proactive Care Service	U2Z49E	\$2,737							•	
HP 4 year 6 hour Call To Repair 24x7 ProLiant DL36x(p) with Insight Control Proactive Care Service	U3N66E	\$3,895				•				

Quick Reference Compatibility Guide

Look here for a listing of all accessory, supply and essential CarePacks available for your base HP products

Product options	Part number	lp	HP ProLiant DL160 Gen8 Server	HP ProLiant DL165 G7 Server	HP ProLiant DL320e Gen8 Server	HP ProLiant DL360 G7 Server	HP ProLiant DL360e Gen8 Server	HP ProLiant DL360p Gen8 Server	HP ProLiant DL380 G7 Server	HP ProLiant DL380e Gen8 Server
HP 3 year Critical Advantage L2 ProLiant DL36x(p) Service	UZ416E	N/A				•		•		
HP 5 year Critical Advantage L2 ProLiant DL36x(p) Service	HV544E	N/A				•		•		
HP 3 year Next business day w/Defective Media Retention DL360e w/Insight Control Proactive Care SVC	U6G81E	\$1,392					•			
HP 4 year Next business day w/Defective Media Retention DL360e w/Insight Control Proactive Care SVC	U6G88E	\$2,058					•			
HP 3 year 6 hour Call To Repair 24x7w/Defective Media Retention ProLiant DL36x(p) Proactive Care SVC	U2Z95E	\$2,625				•		•		
HP 5 year Support Plus 24 Insight Control ProLiant DL36x Service	UM822E	\$2,653				•		•		
HP 3 year Critical Advantage L2 ProLiant DL38x(p) Service	UZ418E	N/A							•	
HP 4 year Next business day ProLiant DL380e Proactive Care Service	U6E45E	\$1,714								•
HP 4 year Critical Advantage L2 with Defective Media Retention ProLiant DL36x(p) Service	HV539E	N/A				•		•		
HP 5 yr 6hrCalltoRepair 24x7 w/Defective Media Retention DL380e w/Insight Control Proactive Care SVC	U6G78E	\$4,883								•
HP 5yr 6hrCallToRepair 24x7w/Defective Media Retention DL36x(p) w/Insight Control Proactive Care SVC	U3N70E	\$5,372				•				
HP 3 year Critical Advantage L3 ProLiant DL36x(p) Service	HQ345E	N/A				•		•		
HP 3 year 4 hour 24x7 with Defective Media Retention ProLiant DL320e Proactive Care Service	U6F04E	\$1,353			•					
HP 4 year Next business day ProLiant DL380e with Insight Control Proactive Care Service	U6G66E	\$2,010								•
HP 5 year 4 hour 24x7 w/Defective Media Retention DL360e with Insight Control Proactive Care Service	U6G97E	\$3,488					•			
HP 4 year Critical Advantage L1 with Defective Media Retention ProLiant DL38x(p) Service	HV554E	N/A							•	
HP 5 year 6 hour Call To Repair 24x7w/Defective Media Retention ProLiant DL36x(p) Proactive Care SVC	U2Z97E	\$4,990				•		•		
HP 4 year Critical Advantage L1 ProLiant DL38x(p) Service	HV553E	N/A							•	
HP 4 year 6 hour Call To Repair 24x7 w/DefectiveMedia Retention ProLiant DL38x(p) Proactive Care SVC	U2Z60E	\$5,291							•	
HP 4yr 6hrCallToRepair 24x7w/Defective Media Retention DL38x(p) w/Insight Control Proactive Care SVC	U3N33E	\$5,621							•	
HP 4 year Critical Advantage L3 ProLiant DL36x(p) Service	HV540E	N/A				•		•		
HP 3 year Next business day ProLiant DL320e Proactive Care Service	U6E95E	\$1,018			•					
HP 3 year Next business day ProLiant DL360e with Insight Control Proactive Care Service	U6G80E	\$1,092					•			

Quick Reference Compatibility Guide

Look here for a listing of all accessory, supply and essential CarePacks available for your base HP products

Product options	Part number	lp	HP ProLiant DL160 Gen8 Server	HP ProLiant DL165 G7 Server	HP ProLiant DL320e Gen8 Server	HP ProLiant DL360 G7 Server	HP ProLiant DL360e Gen8 Server	HP ProLiant DL360p Gen8 Server	HP ProLiant DL380 G7 Server	HP ProLiant DL380e Gen8 Server
HP 3 year Next business day with Defective Media Retention ProLiant DL16x Proactive Care Service	U3A15E	\$1,117	.	.						
HP 3 year Next business day with Defective Media Retention ProLiant DL360e Proactive Care Service	U6D56E	\$1,119					.			
HP 3 year Next business day ProLiant DL380e Proactive Care Service	U6E25E	\$1,207								.
HP 3 year Support Plus 24 Insight Control ProLiant DL380e Service	U6G65E	\$1,224								.
HP 4 year Next business day ProLiant DL16x Proactive Care Service	U3A13E	\$1,314	.	.						
HP 4 year Next business day ProLiant DL320e Proactive Care Service	U6F15E	\$1,382			.					
HP 3 year 4 hour 24x7 with Defective Media Retention ProLiant DL16x Proactive Care Service	U3A21E	\$1,460	.	.						
HP 3 year 4 hour 24x7 ProLiant DL36x(p) Proactive Care Service	U2Z86E	\$1,562				.		.		
HP 4 year Next business day ProLiant DL38x(p) Proactive Care Service	U2Z45E	\$1,635							.	
HP 4 year Next business day ProLiant DL360e with Insight Control Proactive Care Service	U6G87E	\$1,727					.			
HP 5 year Next business day ProLiant DL360e Proactive Care Service	U6D95E	\$1,744					.			
HP 4 year 4 hour 24x7 ProLiant DL16x Proactive Care Service	U3A19E	\$1,762	.	.						
HP 3 year 4 hour 24x7 with Defective Media Retention ProLiant DL360e Proactive Care Service	U6D64E	\$1,782					.			
HP 3 year 4 hour 24x7 ProLiant DL360e with Insight Control Proactive Care Service	U6G82E	\$1,800					.			
HP 4 year 4 hour 24x7 with Defective Media Retention ProLiant DL320e Proactive Care Service	U6F24E	\$1,817			.					
HP 4 year Next business day with Defective Media Retention ProLiant DL38x(p) Proactive Care Service	U2Z48E	\$1,897							.	
HP 4 year Next business day ProLiant DL38x(p) with Insight Control Proactive Care Service	U3N18E	\$1,965							.	
HP 3 year 6 hour Call to Repair 24x7 ProLiant DL360e Proactive Care Service	U6D69E	\$2,028					.			
HP 3 year 4 hour 24x7 ProLiant DL380e with Insight Control Proactive Care Service	U6G61E	\$2,050								.
HP 4 year 6 hour Call to Repair 24x7 w/Defective Media Retention ProLiant DL320e Proactive Care SVC	U6F30E	\$2,065			.					
HP 3 year Critical Advantage L2 ProLiant DL16x Service	UZ412E	\$2,121		.						
Расширенная круглосуточная поддержка (Support Plus 24) OC Linux SuSe для серверов ProLiant, 3 года	U6310E	\$2,177				.		.		
HP 3 year 4 hour 24x7 ProLiant DL38x(p) Proactive Care Service	U2Z50E	\$2,180							.	
HP 5 year Next business day ProLiant DL360e with Insight Control Proactive Care Service	U6G94E	\$2,199					.			
HP 5 year Next business day ProLiant DL380e Proactive Care Service	U6E65E	\$2,212								.

Quick Reference Compatibility Guide

Look here for a listing of all accessory, supply and essential CarePacks available for your base HP products

Product options	Part number	hp	HP ProLiant DL160 Gen8 Server	HP ProLiant DL165 G7 Server	HP ProLiant DL320e Gen8 Server	HP ProLiant DL360 G7 Server	HP ProLiant DL360e Gen8 Server	HP ProLiant DL360p Gen8 Server	HP ProLiant DL380 G7 Server	HP ProLiant DL380e Gen8 Server
HP 5 year 4 hour 24x7 with Defective Media Retention ProLiant DL320e Proactive Care Service	U6F44E	\$2,274			•					
HP 3 year Critical Advantage L2 with Defective Media Retention ProLiant DL16x Service	HV508E	\$2,278		•						
HP 3 year 4 hour 24x7 w/Defective Media Retention DL380e with Insight Control Proactive Care Service	U6G62E	\$2,305								•
Расширенная круглосуточная поддержка (Support Plus 24) ОС Microsoft для серверов ProLiant, 3 года	U4557E	\$2,388							•	
HP 3 year 6 hour Call to Repair 24x7 ProLiant DL380e Proactive Care Service	U6E39E	\$2,392								•
HP 5 yr Next business day w/Defective Media Retention DL36x(p) w/Insight Control Proactive Care SVC	U3N58E	\$2,407				•		•		
HP 3 year 4 hour 24x7 ProLiant DL38x(p) with Insight Control Proactive Care Service	U3N23E	\$2,410							•	
HP 4 year 4 hour 24x7 with Defective Media Retention ProLiant DL360e Proactive Care Service	U6D84E	\$2,415					•			
HP 5 year Next business day ProLiant DL38x(p) Proactive Care Service	U2Z46E	\$2,417							•	
HP 5 year 4 hour 24x7 with Defective Media Retention ProLiant DL16x Proactive Care Service	U3A23E	\$2,428	•	•						
HP 3 year Critical Advantage L3 ProLiant DL16x Service	HQ341E	\$2,432		•						
HP 4 year 4 hour 24x7 ProLiant DL360e with Insight Control Proactive Care Service	U6G89E	\$2,448					•			
HP 4 year 4 hour 24x7 ProLiant DL380e Proactive Care Service	U6E53E	\$2,525								•
HP 5 year 6 hour Call to Repair 24x7 w/Defective Media Retention ProLiant DL320e Proactive Care SVC	U6F50E	\$2,575			•					
HP 5 year Next business day ProLiant DL380e with Insight Control Proactive Care Service	U6G73E	\$2,582								•
HP 5 year Next business day w/ Defective Media Retention DL360e w/Insight Control Proactive Care SVC	U6G95E	\$2,605					•			
HP 4 year 4 hour 24x7 with Defective Media Retention ProLiant DL36x(p) Proactive Care Service	U2Z90E	\$2,680				•		•		
HP 4 year 4 hour 24x7 ProLiant DL36x(p) with Insight Control Proactive Care Service	U3N60E	\$2,742				•		•		
HP 4 year Critical Advantage L2 ProLiant DL16x Service	HV512E	\$2,778		•						
HP 4 year 4hr 24x7 with Defective Media Retention DL36x(p) with Insight Control Proactive Care SVC	U3N63E	\$2,977				•		•		
HP 5 year 4 hour 24x7 ProLiant DL360e with Insight Control Proactive Care Service	U6G96E	\$3,081					•			
HP 5year Next business day w/Defective Media Retention DL38x(p) w/Insight Control Proactive Care SVC	U3N22E	\$3,162							•	
HP 5 year 4 hour 24x7 ProLiant DL380e Proactive Care Service	U6E73E	\$3,203								•
HP 4 year 6 hour Call to Repair 24x7 ProLiant DL380e Proactive Care Service	U6E59E	\$3,261								•

Quick Reference Compatibility Guide

Look here for a listing of all accessory, supply and essential CarePacks available for your base HP products

Product options	Part number	lp	HP ProLiant DL160 Gen8 Server	HP ProLiant DL165 G7 Server	HP ProLiant DL320e Gen8 Server	HP ProLiant DL360 G7 Server	HP ProLiant DL360e Gen8 Server	HP ProLiant DL360p Gen8 Server	HP ProLiant DL380 G7 Server	HP ProLiant DL380e Gen8 Server
HP 5 year 4 hour 24x7 ProLiant DL36x(p) Proactive Care Service	U2Z88E	\$3,290				•		•		
HP 3 year 6 hour Call To Repair 24x7 ProLiant DL38x(p) Proactive Care Service	U2Z56E	\$3,417							•	
HP 5 year Critical Advantage L2 ProLiant DL16x Service	HV516E	\$3,420		•						
HP 5 year 6 hour Call to Repair 24x7 ProLiant DL360e Proactive Care Service	U6E09E	\$3,427					•			
HP 5 year 4 hour 24x7 ProLiant DL380e with Insight Control Proactive Care Service	U6G75E	\$3,573								•
HP 5 year 4 hour 24x7 with Defective Media Retention ProLiant DL38x(p) Proactive Care Service	U2Z55E	\$4,914							•	
HP 5 year Critical Advantage L3 ProLiant DL36x(p) Service	HV546E	N/A				•		•		
HP 5 year Critical Advantage L1 with Defective Media Retention ProLiant DL38x(p) Service	HV560E	N/A							•	
HP 5 year 4 hour 24x7 ProLiant DL38x(p) with Insight Control Proactive Care Service	U3N25E	\$5,019							•	
HP 4 year 6 hour Call To Repair 24x7 ProLiant DL38x(p) Proactive Care Service	U2Z57E	\$5,030							•	
HP 5 year 6 hour Call To Repair 24x7 ProLiant DL38x(p) with Insight Control Proactive Care Service	U3N31E	\$6,999							•	
HP 3 year Critical Advantage L3 with Defective Media Retention ProLiant DL38x(p) Service	HV552E	N/A							•	
HP 4 yr 6hrCalltoRepair 24x7 w/Defective Media Retention DL380e w/Insight Control Proactive Care SVC	U6G71E	\$3,888								•
HP 5 year 6 hour Call To Repair 24x7 ProLiant DL36x(p) with Insight Control Proactive Care Service	U3N67E	\$5,083				•				
HP 5 year 4hr 24x7 with Defective Media Retention DL38x(p) with Insight Control Proactive Care SVC	U3N28E	\$5,339							•	
HP 1 year Critical Advantage L2 ProLiant DL38x(p) Service	UZ417E	N/A							•	
HP 3 year 4 hour 24x7 ProLiant DL380e Proactive Care Service	U6E33E	\$1,828								•
HP 5 year 4 hour 24x7 ProLiant DL360e Proactive Care Service	U6E03E	\$2,626					•			
HP 5 year 6 hour Call To Repair 24x7 ProLiant DL38x(p) Proactive Care Service	U2Z58E	\$6,574							•	
HP 1 year Critical Advantage L3 ProLiant DL38x(p) Service	HQ346E	N/A							•	
HP 4 year Critical Advantage L2 with Defective Media Retention ProLiant DL38x(p) Service	HV556E	N/A							•	
HP 4 year 6 hour Call To Repair 24x7 ProLiant DL38x(p) with Insight Control Proactive Care Service	U3N30E	\$5,360							•	
HP 5yr 6hrCallToRepair 24x7w/Defective Media Retention DL38x(p) w/Insight Control Proactive Care SVC	U3N34E	\$7,318							•	
HP 3 year Critical Advantage L2 with Defective Media Retention ProLiant DL36x(p) Service	HV534E	N/A				•		•		
HP 3 year Next business day ProLiant DL38x(p) Proactive Care Service	U2Z44E	\$819							•	

Quick Reference Compatibility Guide

Look here for a listing of all accessory, supply and essential CarePacks available for your base HP products

Product options	Part number	lp	HP ProLiant DL160 Gen8 Server	HP ProLiant DL165 G7 Server	HP ProLiant DL320e Gen8 Server	HP ProLiant DL360 G7 Server	HP ProLiant DL360e Gen8 Server	HP ProLiant DL360p Gen8 Server	HP ProLiant DL380 G7 Server	HP ProLiant DL380e Gen8 Server
HP 5 year 4 hour 24x7 with Defective Media Retention ProLiant DL36x(p) Proactive Care Service	U2Z91E	\$3,577				•		•		
HP 5 year 4 hour 24x7 w/Defective Media Retention DL380e with Insight Control Proactive Care Service	U6G76E	\$3,979								•
HP 4yr 6hrCallToRepair 24x7w/Defective Media Retention DL36x(p) w/Insight Control Proactive Care SVC	U3N69E	\$4,130				•				
HP 5 year 6 hour Call To Repair 24x7 ProLiant DL36x(p) Proactive Care Service	U2Z94E	\$4,701				•		•		
HP 4 year Critical Advantage L3 with Defective Media Retention ProLiant DL36x(p) Service	HV541E	N/A				•		•		
HP 5 year Next business day ProLiant DL320e Proactive Care Service	U6F35E	\$1,740			•					
HP 4 year Critical Advantage L2 ProLiant DL36x(p) Service	HV538E	N/A				•		•		
HP 1 year Critical Advantage L1 ProLiant DL38x(p) Service	HV548E	N/A							•	
HP 3 year Next business day ProLiant DL36x(p) with Insight Control Proactive Care Service	U3N53E	\$799				•		•		
HP 4 year Next business day ProLiant DL36x(p) Proactive Care Service	U2Z81E	\$1,176				•		•		
HP 5 year Critical Advantage L1 with Defective Media Retention ProLiant DL36x(p) Service	HV543E	N/A				•		•		
HP 3 year Critical Advantage L1 ProLiant DL36x(p) Service	HV532E	N/A				•		•		
HP 4 year Next business day ProLiant DL36x(p) with Insight Control Proactive Care Service	U3N54E	\$1,473				•		•		
HP 3 year Next business day with Defective Media Retention ProLiant DL380e Proactive Care Service	U6E26E	\$1,507								•
HP 3 year 6 hour Call To Repair 24x7 withDefective Media Retention ProLiant DL16x Proactive Care SVC	U3A25E	\$1,762	•	•						
HP 3 year 6 hour Call To Repair 24x7 ProLiant DL36x(p) Proactive Care Service	U2Z92E	\$2,445				•		•		
HP 4 year 6 hour Call to Repair 24x7 ProLiant DL380e with Insight Control Proactive Care Service	U6G70E	\$3,557								•
HP 5 year 4 hour 24x7 ProLiant DL38x(p) Proactive Care Service	U2Z52E	\$4,594							•	
HP 5 year Critical Advantage L3 with Defective Media Retention ProLiant DL38x(p) Service	HV564E	N/A							•	
HP 4 year Critical Advantage L1 with Defective Media Retention ProLiant DL36x(p) Service	HV537E	N/A				•		•		
HP 5 year Critical Advantage L1 ProLiant DL36x(p) Service	HV542E	N/A				•		•		
HP 3 year Next business day with Defective Media Retention ProLiant DL36x(p) Proactive Care Service	U2Z83E	\$771				•		•		
HP 4 year Next business day w/Defective Media Retention DL380e w/Insight Control Proactive Care SVC	U6G67E	\$2,341								•
HP 4 year 6 hour Call to Repair 24x7 ProLiant DL360e Proactive Care Service	U6D89E	\$2,738					•			
HP 3 year Critical Advantage L1 ProLiant DL38x(p) Service	HV549E	N/A							•	

Quick Reference Compatibility Guide

Look here for a listing of all accessory, supply and essential CarePacks available for your base HP products

Product options	Part number	lp	HP ProLiant DL160 Gen8 Server	HP ProLiant DL165 G7 Server	HP ProLiant DL320e Gen8 Server	HP ProLiant DL360 G7 Server	HP ProLiant DL360e Gen8 Server	HP ProLiant DL360p Gen8 Server	HP ProLiant DL380 G7 Server	HP ProLiant DL380e Gen8 Server
HP 1 year Critical Advantage L2 ProLiant DL36x(p) Service	UZ415E	N/A				•		•		
HP 4 year Critical Advantage L2 with Defective Media Retention ProLiant DL16x Service	HV513E	\$2,983		•						
HP 4 year 4 hour 24x7 w/Defective Media Retention DL380e with Insight Control Proactive Care Service	U6G69E	\$3,152								•
HP 4 year Critical Advantage L3 with Defective Media Retention ProLiant DL38x(p) Service	HV558E	N/A							•	
HP 5 year Next business day with Defective Media Retention ProLiant DL36x(p) Proactive Care Service	U2Z85E	\$2,024				•		•		
HP 5 year Critical Advantage L2 with Defective Media Retention ProLiant DL38x(p) Service	HV562E	N/A							•	
HP 3 year Next business day w/Defective Media Retention DL380e w/Insight Control Proactive Care SVC	U6G60E	\$1,729								•
HP 4 year 6 hour Call To Repair 24x7w/Defective Media Retention ProLiant DL36x(p) Proactive Care SVC	U2Z96E	\$3,833				•		•		
HP 5 year Critical Advantage L1 ProLiant DL38x(p) Service	HV559E	N/A							•	
HP 3 yr Next business day w/Defective Media Retention DL36x(p) w/Insight Control Proactive Care SVC	U3N56E	\$979				•		•		
HP 3 year Support Plus 24 Insight Control ProLiant DL38x Service	UM812E	\$1,541							•	
HP 3 year Critical Advantage L1 with Defective Media Retention ProLiant DL38x(p) Service	HV550E	N/A							•	
HP 3year Next business day w/Defective Media Retention DL38x(p) w/Insight Control Proactive Care SVC	U3N20E	\$1,249							•	
HP 4 year 4 hour 24x7 with Defective Media Retention ProLiant DL38x(p) Proactive Care Service	U2Z54E	\$3,675							•	
Hardware Support Services										
HP 3 year Next business day ProLiant DL36x(p) Collaborative Support	U1J60E	\$150				•		•		
HP 1 year Post Warranty Next business day ProLiant DL165 G7 Hardware Support	U6J73PE	\$163		•						
HP 3 year Next business day ProLiant DL320e Hardware Support	U6E91E	\$166			•					
HP 3 year Next business day with Defective Media Retention ProLiant DL36x Hardware Support	US619E	\$181				•		•		
Обслуживание на месте на следующий рабочий день, поддержка оборудования, 3 года	U9508E	\$192	•	•						
HP 3 Year Next business day w/DMR ProLiant DL38x Hardware Support	US622E	\$201							•	
HP 3 year Next business day ProLiant DL38x(p) Collaborative Support	U1J24E	\$201							•	
HP 3 year Next business day ProLiant DL360e Hardware Support	U6D51E	\$206					•			
HP 1 year PostWarranty Next business day w/Defective Media Retention ProLiant DL165 G7 Hardware Supp	U6J74PE	\$218		•						

Quick Reference Compatibility Guide

Look here for a listing of all accessory, supply and essential CarePacks available for your base HP products

Product options	Part number	lp	HP ProLiant DL160 Gen8 Server	HP ProLiant DL165 G7 Server	HP ProLiant DL320e Gen8 Server	HP ProLiant DL360 G7 Server	HP ProLiant DL360e Gen8 Server	HP ProLiant DL360p Gen8 Server	HP ProLiant DL380 G7 Server	HP ProLiant DL380e Gen8 Server
HP 4 year Next business day ProLiant DL320e Hardware Support	U6F11E	\$245			•					
HP 1 year Post Warranty 4 hour 13x5 ProLiant DL165 G7 Hardware Support	U6J77PE	\$254		•						
HP 1 year Post Warranty Next business day ProLiant DL165 G7 Collaborative Support	U6J75PE	\$272		•						
HP 3 year Next business day ProLiant DL380e Hardware Support	U6E21E	\$286								•
HP 1 year Post Warranty 4 hour 24x7 ProLiant DL165 G7 Hardware Support	U6J79PE	\$290		•						
HP 3 year Next business day with Defective Media Retention ProLiant DL320e Hardware Support	U6E92E	\$294			•					
HP 3 year 4 hour 13x5 ProLiant DL320e Hardware Support	U6E97E	\$306			•					
HP 1 year Post Warranty 4 hour 13x5 w/ Defective Media Retention ProLiant DL165 G7 Hardware Support	U6J78PE	\$308		•						
HP 5 year Next business day ProLiant DL320e Hardware Support	U6F31E	\$319			•					
HP 1 year Post Warranty Next business day with Defective Media Retention DL165 G7 Collaborative Support	U6J76PE	\$327		•						
HP 3 year Next business day with Defective Media Retention ProLiant DL36x(p) Collaborative Support	U1J63E	\$331				•		•		
HP 1 year Post Warranty 4 hour 24x7 w/ Defective Media Retention ProLiant DL165 G7 Hardware Support	U6J80PE	\$344		•						
HP 3 year 4 hour 24x7 ProLiant DL320e Hardware Support	U6E99E	\$362			•					
HP 3 year Next business day ProLiant DL360e Collaborative Support	U6D53E	\$383					•			
HP 1 year Post Warranty 4 hour 24x7 ProLiant DL165 G7 Collaborative Support	U6J81PE	\$399		•						
HP 3 year Next business day with Defective Media Retention ProLiant DL38x(p) Collaborative Support	U1J27E	\$400							•	
Обслуживание на месте на следующий рабочий день, поддержка оборудования, 4 года	UA008E	\$404				•		•		
HP 1 year Post Warranty 24x7 6 hour Call to Repair ProLiant DL165 G7 Hardware Support	U6J83PE	\$404		•						
HP 4 year Next business day with Defective Media Retention ProLiant DL320e Hardware Support	U6F12E	\$410			•					
HP 3 year 24 hour Call to Repair 24x7 ProLiant DL320e Hardware Support	U6F55E	\$422			•					
HP 4 year 4 hour 13x5 ProLiant DL320e Hardware Support	U6F17E	\$426			•					
Реагирование с выездом на место в течение 4-х часов, 13 часов в день 5 дней в неделю, поддержка оборудования, 3 года	U9509E	\$427	•	•						
HP 3 year 4 hour 13x5 with Defective Media Retention ProLiant DL320e Hardware Support	U6E98E	\$432			•					
Обслуживание на месте на следующий рабочий день, поддержка оборудования, 4 года	UA004E	\$445	•	•						

Quick Reference Compatibility Guide

Look here for a listing of all accessory, supply and essential CarePacks available for your base HP products

Product options	Part number	lp	HP ProLiant DL160 Gen8 Server	HP ProLiant DL165 G7 Server	HP ProLiant DL320e Gen8 Server	HP ProLiant DL360 G7 Server	HP ProLiant DL360e Gen8 Server	HP ProLiant DL360p Gen8 Server	HP ProLiant DL380 G7 Server	HP ProLiant DL380e Gen8 Server
Устранение неисправности на месте на следующий рабочий день, 3 года	U9568E	\$446				•		•		
HP 1 year Post Warranty 4 hour 24x7 w/Defective Media Retention ProLiant DL165 G7 Collaborative Supp	U6J82PE	\$453		•						
HP 1 year PW 24x7 6 hour Call to Repair w/ Defective Media Retention ProLiant DL165 G7 Hardware Supp	U6J84PE	\$459		•						
HP 3 year Next business day with Defective Media Retention ProLiant DL14x and DL16x Hardware Support	UM015E	\$466	•	•						
HP 1 year Post Warranty Next business day ProLiant DL360 G7 Hardware Support	U6J89PE	\$474				•				
HP 3 year 4 hour 24x7 with Defective Media Retention ProLiant DL320e Hardware Support	U6F00E	\$489			•					
HP 4 year 4 hour 24x7 ProLiant DL320e Hardware Support	U6F19E	\$499			•					
HP 5 year Next business day with Defective Media Retention ProLiant DL320e Hardware Support	U6F32E	\$522			•					
HP 3 year 6 hour Call to Repair 24x7 ProLiant DL320e Hardware Support	U6F05E	\$539			•					
HP 5 year 4 hour 13x5 ProLiant DL320e Hardware Support	U6F37E	\$542			•					
HP 3 year 24 hour Call to Repair 24x7 w/Defective Media Retention ProLiant DL320e Hardware Support	U6F56E	\$551			•					
Обслуживание на месте на следующий рабочий день, поддержка оборудования, 5 лет	UA003E	\$561	•	•						
HP 3 year Next business day Call to Repair ProLiant DL14x Hardware Support	U9563E	\$561		•						
HP 1 year PostWarranty Next business day w/Defective Media Retention ProLiant DL360 G7 Hardware Supp	U6J90PE	\$563				•				
Обслуживание на месте на следующий рабочий день, поддержка оборудования, 4 года	UA010E	\$566							•	
HP 2 year Post Warranty 4 hour 24x7 ProLiant DL165 G7 Hardware Support	U6J85PE	\$573		•						
HP 4 year 24 hour Call to Repair 24x7 ProLiant DL320e Hardware Support	U6F57E	\$580			•					
HP 4 year 4 hour 13x5 with Defective Media Retention ProLiant DL320e Hardware Support	U6F18E	\$592			•					
Реагирование с выездом на место в течение 4-х часов, круглосуточное обслуживание без выходных, поддержка оборудования, 3 года	U9510E	\$598	•	•						
HP 3 year Next business day ProLiant DL16x Collaborative Support	U1J92E	\$598	•	•						
HP 4 year Next business day ProLiant DL36x(p) Collaborative Support	U1J61E	\$600				•		•		
HP 1 year Post Warranty Next business day ProLiant DL380 G7 Hardware Support	U6K05PE	\$608							•	
HP 5 year 4 hour 24x7 ProLiant DL320e Hardware Support	U6F39E	\$631			•					
HP 4 year Next business day with Defective Media Retention ProLiant DL14x and DL16x Hardware Support	UM016E	\$632	•	•						

Quick Reference Compatibility Guide

Look here for a listing of all accessory, supply and essential CarePacks available for your base HP products

Product options	Part number	lp	HP ProLiant DL160 Gen8 Server	HP ProLiant DL165 G7 Server	HP ProLiant DL320e Gen8 Server	HP ProLiant DL360 G7 Server	HP ProLiant DL360e Gen8 Server	HP ProLiant DL360p Gen8 Server	HP ProLiant DL380 G7 Server	HP ProLiant DL380e Gen8 Server
HP 4 year Next business day with Defective Media Retention ProLiant DL36x Hardware Support	UK630E	\$639				•		•		
Устранение неисправности на месте на следующий рабочий день, 3 года	U9570E	\$644							•	
HP 4 year Next business day ProLiant DL380e Hardware Support	U6E41E	\$644								•
HP 4 year Next business day ProLiant DL360e Hardware Support	U6D71E	\$650					•			
HP 1 year Post Warranty Next business day ProLiant DL360 G7 Collaborative Support	U6J91PE	\$652				•				
HP 3 year Next business day with Defective Media Retention ProLiant DL380e Hardware Support	U6E22E	\$663								•
HP 4 year 4 hour 24x7 with Defective Media Retention ProLiant DL320e Hardware Support	U6F20E	\$665			•					
HP 3 year 6 hour Call to Repair 24x7 w /Defective Media Retention ProLiant DL320e Hardware Support	U6F06E	\$667			•					
HP 3 year Next business day ProLiant DL320e Collaborative Support	U6E93E	\$668			•					
HP 2 year Post Warranty 4 hour 24x7 w/ Defective Media Retention ProLiant DL165 G7 Hardware Support	U6J86PE	\$681		•						
HP 3 year Next business day ProLiant DL380e Collaborative Support	U6E23E	\$685								•
HP 3 year 6 hour 13x5 Call to Repair ProLiant DL36x(p) Hardware Support	U5721E	\$693				•		•		
Реагирование с выездом на место в течение 4-х часов, 13 часов в день 5 дней в неделю, поддержка оборудования, 3 года	U4496E	\$694				•		•		
HP 1 year PostWarranty Next business day w/Defective Media Retention ProLiant DL380 G7 Hardware Supp	U6K06PE	\$697							•	
HP 3 year Next business day with Defective Media Retention ProLiant DL360e Collaborative Support	U6D54E	\$697					•			
HP 3 year Next business day with Defective Media Retention ProLiant DL360e Hardware Support	U6D52E	\$697					•			
DMR, 4 часа, 13 x 5, на месте, поддержка оборудования, 3 года	UH819E	\$701	•	•						
HP 3 year 24x7 24 hour Call to Repair ProLiant DL16x Hardware Support	UP681E	\$728	•	•						
HP 5 year 24 hour Call to Repair 24x7 ProLiant DL320e Hardware Support	U6F59E	\$731			•					
HP 4 year 6 hour Call to Repair 24x7 ProLiant DL320e Hardware Support	U6F25E	\$732			•					
HP 1 year Post Warranty 4 hour 13x5 ProLiant DL360 G7 Hardware Support	U6J93PE	\$735				•				
HP 3 year Next business day with Defective Media Retention ProLiant DL16x Collaborative Support	U1J95E	\$741	•	•						
HP 1 year Post Warranty Next business day with Defective Media Retention DL360 G7 Collaborative Supp	U6J92PE	\$741				•				
HP 5 year 4 hour 13x5 with Defective Media Retention ProLiant DL320e Hardware Support	U6F38E	\$745			•					

Quick Reference Compatibility Guide

Look here for a listing of all accessory, supply and essential CarePacks available for your base HP products

Product options	Part number	lp	HP ProLiant DL160 Gen8 Server	HP ProLiant DL165 G7 Server	HP ProLiant DL320e Gen8 Server	HP ProLiant DL360 G7 Server	HP ProLiant DL360e Gen8 Server	HP ProLiant DL360p Gen8 Server	HP ProLiant DL380 G7 Server	HP ProLiant DL380e Gen8 Server
HP 4 year 24 hour Call to Repair 24x7 w/ Defective Media Retention ProLiant DL320e Hardware Support	U6F58E	\$749			•					
Реагирование с выездом на место в течение 4-х часов, обслуживание 5 дней в неделю по 13 часов, поддержка оборудования, 4 года	U9512E	\$752	•	•						
HP 4 year Next Business Day Call to repair ProLiant DL16X Hardware Support	UL868E	\$774		•						
Реагирование с выездом на место в течение 4-х часов, круглосуточное обслуживание без выходных, поддержка оборудования, 4 года	U9513E	\$777	•	•						
HP 4 year Next business day ProLiant DL360e Collaborative Support	U6D73E	\$782					•			
HP 2 year Post Warranty 4 hour 24x7 ProLiant DL165 G7 Collaborative Support	U6J87PE	\$789		•						
DMR, 4 часа, 24 x 7, на месте, поддержка оборудования, 3 года	UH820E	\$789	•	•						
Обслуживание на месте на следующий рабочий день, поддержка оборудования, 5 лет	UA007E	\$790				•		•		
HP 5 year Next business day with Defective Media Retention ProLiant DL14x and DL16x Hardware Support	UM017E	\$791	•	•						
HP 3 year Next business day with Defective Media Retention ProLiant DL320e Collaborative Support	U6E94E	\$796			•					
HP 4 year Next business day ProLiant DL16x Collaborative Support	U1J93E	\$813	•	•						
HP 3 year 4 hour 13x5 ProLiant DL360e Hardware Support	U6D57E	\$815					•			
HP 1 year Post Warranty 4 hour 13x5 w/ Defective Media Retention ProLiant DL360 G7 Hardware Support	U6J94PE	\$824				•				
HP 4 year Next business day ProLiant DL38x(p) Collaborative Support	U1J25E	\$827							•	
HP 4 year Next business day with Defective Media Retention ProLiant DL38x Hardware Support	UK634E	\$827							•	
HP 3 year 4 hour 13x5 ProLiant DL380e Hardware Support	U6E27E	\$828								•
HP 5 year 4 hour 24x7 with Defective Media Retention ProLiant DL320e Hardware Support	U6F40E	\$834			•					
HP 4 year Next business day with Defective Media Retention ProLiant DL36x(p) Collaborative Support	U1J64E	\$835				•		•		
HP 1 year Post Warranty 4 hour 24x7 ProLiant DL360 G7 Hardware Support	U6J95PE	\$839				•				
HP 5 year Next business day ProLiant DL360e Hardware Support	U6D91E	\$850					•			
HP 1 year Post Warranty Next business day ProLiant DL380 G7 Collaborative Support	U6K07PE	\$860							•	
HP 5 year Next business day ProLiant DL380e Hardware Support	U6E61E	\$870								•
HP 3 year 24x7 24 hour Call to Repair with Defective Media Retention ProLiant DL16x Hardware Support	UP684E	\$872	•	•						
DMR, 4 часа, 13 x 5, на месте, поддержка оборудования, 3 года	UH084E	\$874				•		•		

Quick Reference Compatibility Guide

Look here for a listing of all accessory, supply and essential CarePacks available for your base HP products

Product options	Part number	lp	HP ProLiant DL160 Gen8 Server	HP ProLiant DL165 G7 Server	HP ProLiant DL320e Gen8 Server	HP ProLiant DL360 G7 Server	HP ProLiant DL360e Gen8 Server	HP ProLiant DL360p Gen8 Server	HP ProLiant DL380 G7 Server	HP ProLiant DL380e Gen8 Server
HP 3 year 4 hour 24x7 ProLiant DL320e Collaborative Support	U6F01E	\$875			•					
HP 2 year Post Warranty 4 hour 24x7 w/Defective Media Retention ProLiant DL165 G7 Collaborative Supp	U6J88PE	\$897		•						
HP 4 year 6 hour Call to Repair 24x7 with Defective Media Retention ProLiant DL320e Hardware Support	U6F26E	\$897			•					
HP 4 year Next business day ProLiant DL320e Collaborative Support	U6F13E	\$915			•					
HP 5 year 6 hour Call to Repair 24x7 ProLiant DL320e Hardware Support	U6F45E	\$916			•					
HP 1 year Post Warranty 4 hour 24x7 w/ Defective Media Retention ProLiant DL360 G7 Hardware Support	U6J96PE	\$929				•				
Устранение неисправности в течение 6 часов с момента запроса о ремонте, круглосуточное обслуживание без выходных, поддержка оборудования, 3 года	U9511E	\$931	•	•						
Реагирование с выездом на место в течение 4-х часов, 13 часов в день 5 дней в неделю, поддержка оборудования, 5 лет	U9514E	\$937	•	•						
HP 5 year 24 hour Call to Repair 24x7 w/ Defective Media Retention ProLiant DL320e Hardware Support	U6F60E	\$938			•					
DMR, 4 часа, 13 x 5, на месте, поддержка оборудования, 4 года	UH822E	\$939	•	•						
HP 3 year 4 hour 24x7 ProLiant DL16x Collaborative Support	U1J98E	\$941	•	•						
HP 1 year Post Warranty 4 hour 13x5 ProLiant DL380 G7 Hardware Support	U6K09PE	\$942							•	
Реагирование с выездом на место в течение 4-х часов, 13 часов в день 5 дней в неделю, поддержка оборудования, 5 лет	U8065E	\$947				•		•		
HP 1 year Post Warranty Next business day with Defective Media Retention DL380 G7 Collaborative Supp	U6K08PE	\$949							•	
HP 3y 4h 24x7 DL360e HW Support	U6D59E	\$964					•			
Реагирование с выездом на место в течение 4-х часов, круглосуточное обслуживание без выходных, поддержка оборудования, 3 года	U4497E	\$971				•		•		
Реагирование с выездом на место в течение 4-х часов, 13 часов в день 5 дней в неделю, поддержка оборудования, 3 года	U4544E	\$972							•	
HP 4 year 24x7 24 hour Call to Repair ProLiant DL16x Hardware Support	UP682E	\$974	•	•						
HP 4 year Next business day with Defective Media Retention ProLiant DL380e Hardware Support	U6E42E	\$976								•
HP 5 year Next Business Day Call to repair ProLiant ML16X Hardware Support	UL869E	\$979		•						
HP 4 year Next business day with Defective Media Retention ProLiant DL360e Hardware Support	U6D72E	\$982					•			
HP 3 year Next business day with Defective Media Retention ProLiant DL380e Collaborative Support	U6E24E	\$985								•
HP 3y 4h 24x7 DL380e HW Support	U6E29E	\$996								•

Quick Reference Compatibility Guide

Look here for a listing of all accessory, supply and essential CarePacks available for your base HP products

Product options	Part number	lp	HP ProLiant DL160 Gen8 Server	HP ProLiant DL165 G7 Server	HP ProLiant DL320e Gen8 Server	HP ProLiant DL360 G7 Server	HP ProLiant DL360e Gen8 Server	HP ProLiant DL360p Gen8 Server	HP ProLiant DL380 G7 Server	HP ProLiant DL380e Gen8 Server
HP 4 year Next business day with Defective Media Retention ProLiant DL16x Collaborative Support	U1J96E	\$1,000	•	•						
HP 3 year 4 hour 24x7 with Defective Media Retention ProLiant DL320e Collaborative Support	U6F02E	\$1,003			•					
HP 1 year Post Warranty 4 hour 24x7 ProLiant DL360 G7 Collaborative Support	U6J97PE	\$1,017				•				
HP 5 year Next business day ProLiant DL360e Collaborative Support	U6D93E	\$1,017					•			
HP 4 year Next business day ProLiant DL380e Collaborative Support	U6E43E	\$1,018								•
HP 5 year Next business day ProLiant DL16x Collaborative Support	U1J94E	\$1,022	•	•						
HP 5 year Next business day ProLiant DL36x(p) Collaborative Support	U1J62E	\$1,030				•		•		
HP 1 year Post Warranty 4 hour 13x5 w/ Defective Media Retention ProLiant DL380 G7 Hardware Support	U6K10PE	\$1,031							•	
Реагирование с выездом на место в течение 4-х часов, круглосуточное обслуживание без выходных, поддержка оборудования, 5 лет	U9515E	\$1,055	•	•						
DMR, 4 часа, 24 x 7, на месте, поддержка оборудования, 4 года	UH823E	\$1,056	•	•						
HP 3 year 6 hour Call to Repair 24x7 ProLiant DL320e Collaborative Support	U6F07E	\$1,062			•					
HP 3 year 4 hour 13x5 with Defective Media Retention ProLiant DL360e Hardware Support	U6D58E	\$1,069					•			
HP 1 year Post Warranty 4 hour 24x7 ProLiant DL380 G7 Hardware Support	U6K11PE	\$1,075							•	
DMR, 6 часов, 24 x 7, обращение за ремонтом, поддержка оборудования, 4 года	UH821E	\$1,075	•	•						
HP 5 year Next business day with Defective Media Retention ProLiant DL36x Hardware Support	UK631E	\$1,078				•		•		
HP 3 year 4 hour 13x5 with Defective Media Retention ProLiant DL380e Hardware Support	U6E28E	\$1,081								•
HP 4 year Next business day with Defective Media Retention ProLiant DL320e Collaborative Support	U6F14E	\$1,081			•					
HP 3 year 4 hour 24x7 with Defective Media Retention ProLiant DL16x Collaborative Support	U1K01E	\$1,084	•	•						
HP 4 year Next business day with Defective Media Retention ProLiant DL38x(p) Collaborative Support	U1J28E	\$1,089							•	
HP 3 year 4 hour 24x7 ProLiant DL360e Collaborative Support	U6D61E	\$1,091					•			
HP 1 year Post Warranty 4 hour 24x7 w/Defective Media Retention ProLiant DL360 G7 Collaborative Support	U6J98PE	\$1,107				•				
Обслуживание на месте на следующий рабочий день, поддержка оборудования, 5 лет	UA009E	\$1,108							•	
HP 4 year Next business day with Defective Media Retention ProLiant DL360e Collaborative Support	U6D74E	\$1,113					•			
HP 5 year 6 hour Call to Repair 24x7 with Defective Media Retention ProLiant DL320e Hardware Support	U6F46E	\$1,119			•					
HP 3 year 4 hour 24x7 ProLiant DL36x(p) Collaborative Support	U1J66E	\$1,121				•		•		

Quick Reference Compatibility Guide

Look here for a listing of all accessory, supply and essential CarePacks available for your base HP products

Product options	Part number	hp	HP ProLiant DL160 Gen8 Server	HP ProLiant DL165 G7 Server	HP ProLiant DL320e Gen8 Server	HP ProLiant DL360 G7 Server	HP ProLiant DL360e Gen8 Server	HP ProLiant DL360p Gen8 Server	HP ProLiant DL380 G7 Server	HP ProLiant DL380e Gen8 Server
HP 4 year 4 hour 13x5 ProLiant DL360e Hardware Support	U6D77E	\$1,137						•		
DMR, 4 часа, 24 x 7, на месте, поддержка оборудования, 3 года	UH085E	\$1,151				•		•		
HP 5 year Next business day ProLiant DL320e Collaborative Support	U6F33E	\$1,157			•					
HP 4 year 24x7 24 hour Call to Repair with Defective Media Retention ProLiant DL16x Hardware Support	UP685E	\$1,163	•	•						
HP 1 year Post Warranty 4 hour 24x7 w/ Defective Media Retention ProLiant DL380 G7 Hardware Support	U6K12PE	\$1,165							•	
DMR, 4 часа, 13 x 5, на месте, поддержка оборудования, 5 года	UH825E	\$1,166	•	•						
DMR, 4 часа, 13 x 5, на месте, поддержка оборудования, 3 года	UD939E	\$1,172							•	
HP 1 year Post Warranty 24x7 6 hour Call to Repair ProLiant DL360 G7 Hardware Support	U6J99PE	\$1,172				•				
HP 3 year 24 hour Call to Repair 24x7 ProLiant DL380e Hardware Support	U6E85E	\$1,173								•
HP 4 year 4 hour 24x7 ProLiant DL320e Collaborative Support	U6F21E	\$1,184			•					
HP 3 year 6 hour Call to Repair 24x7 w/Defective Media Retention ProLiant DL320e Collaborative Sup	U6F08E	\$1,189			•					
HP 3 year 6 hour 13x5 Call to Repair ProLiant DL38x(p) Hardware Support	U5723E	\$1,190							•	
HP 4 year 4 hour 13x5 ProLiant DL380e Hardware Support	U6E47E	\$1,191								•
HP 3 year 24 hour Call to Repair 24x7 ProLiant DL360e Hardware Support	U6E15E	\$1,195					•			
HP 5 year 24x7 24 hour Call to Repair ProLiant DL16x Hardware Support	UP683E	\$1,211	•	•						
HP 3y 4h24x7 w/DMR DL360e HW Supp	U6D60E	\$1,219					•			
Реагирование с выездом на место в течение 4-х часов, круглосуточное обслуживание без выходных, поддержка оборудования, 5 лет	U8082E	\$1,232				•		•		
HP 3 year 6 hour Call To Repair 24x7 ProLiant DL16x Collaborative Support	U1K04E	\$1,242	•	•						
HP 3 year 24 hour 24x7 Call to Repair ProLiant DL36x Hardware Support	UP711E	\$1,246				•		•		
HP 3y 4h24x7 w/DMR DL380e HW Supp	U6E30E	\$1,249								•
HP 5 year Next business day with Defective Media Retention ProLiant DL16x Collaborative Support	U1J97E	\$1,252	•	•						
HP 5 year Next business day with Defective Media Retention ProLiant DL360e Hardware Support	U6D92E	\$1,255					•			
HP 1 year PW 24x7 6 hour Call to Repair w/ Defective Media Retention ProLiant DL360 G7 Hardware Supp	U6K00PE	\$1,260				•				
HP 4 year 4 hour 24x7 ProLiant DL16x Collaborative Support	U1J99E	\$1,261	•	•						
HP 5 year Next business day with Defective Media Retention ProLiant DL380e Hardware Support	U6E62E	\$1,276								•

Quick Reference Compatibility Guide

Look here for a listing of all accessory, supply and essential CarePacks available for your base HP products

Product options	Part number	lp	HP ProLiant DL160 Gen8 Server	HP ProLiant DL165 G7 Server	HP ProLiant DL320e Gen8 Server	HP ProLiant DL360 G7 Server	HP ProLiant DL360e Gen8 Server	HP ProLiant DL360p Gen8 Server	HP ProLiant DL380 G7 Server	HP ProLiant DL380e Gen8 Server
HP 3 year 4 hour 24x7 with Defective Media Retention ProLiant DL36x(p) Collaborative Support	U1J69E	\$1,301				•		•		
HP 3 year 4 hour 24x7 ProLiant DL380e Collaborative Support	U6E31E	\$1,306								•
Реагирование с выездом на место в течение 4-х часов, обслуживание 5 дней в неделю по 13 часов, поддержка оборудования, 4 года	U8099E	\$1,309				•		•		
DMR, 4 часа, 24 x 7, на месте, поддержка оборудования, 5 лет	UH826E	\$1,309	•	•						
HP 5 year Next business day with Defective Media Retention ProLiant DL36x(p) Collaborative Support	U1J65E	\$1,318				•		•		
HP 1 year Post Warranty 4 hour 24x7 ProLiant DL380 G7 Collaborative Support	U6K13PE	\$1,327							•	
HP 4y 4h 24x7 DL360e HW Support	U6D79E	\$1,332					•			
HP 5 year Next business day ProLiant DL380e Collaborative Support	U6E63E	\$1,342								•
HP 3 year 4 hour 24x7 with Defective Media Retention ProLiant DL360e Collaborative Support	U6D62E	\$1,346					•			
HP 4 year Next business day with Defective Media Retention ProLiant DL380e Collaborative Support	U6E44E	\$1,349								•
HP 4 year 4 hour 24x7 with Defective Media Retention ProLiant DL320e Collaborative Support	U6F22E	\$1,350			•					
HP 5 year Next business day with Defective Media Retention ProLiant DL320e Collaborative Support	U6F34E	\$1,359			•					
Реагирование с выездом на место в течение 4-х часов, круглосуточное обслуживание без выходных, поддержка оборудования, 3 года	U4545E	\$1,361							•	
HP 3 year 6hr Call To Repair 24x7 with Defective Media Retention ProLiant DL16x Collaborative Support	U1K05E	\$1,386	•	•						
HP 4y 4h 24x7 DL380e HW Support	U6E49E	\$1,410								•
HP 1 year Post Warranty 4 hour 24x7 w/Defective Media Retention ProLiant DL380 G7 Collaborative Supp	U6K14PE	\$1,417							•	
HP 5 year Next business day with Defective Media Retention ProLiant DL360e Collaborative Support	U6D94E	\$1,423					•			
HP 5 year Next business day with Defective Media Retention ProLiant DL38x Hardware Support	UK635E	\$1,428							•	
HP 5 year Next business day ProLiant DL38x(p) Collaborative Support	U1J26E	\$1,428							•	
HP 3 year 24 hour 24x7 Call to Repair with Defective Media Retention ProLiant DL36x Hardware Support	UP714E	\$1,430				•		•		
HP 4 year 6 hour Call to Repair 24x7 ProLiant DL320e Collaborative Support	U6F27E	\$1,431			•					
HP 3 year 24 hour Call to Repair 24x7 with Defective Media Retention ProLiant DL380e HW Support	U6E86E	\$1,432								•
HP 3 year 6 hour Call to Repair 24x7 ProLiant DL360e Hardware Support	U6D65E	\$1,438					•			
HP 5 year 24x7 24 hour Call to Repair with Defective Media Retention ProLiant DL16x Hardware Support	UP686E	\$1,440	•	•						

Quick Reference Compatibility Guide

Look here for a listing of all accessory, supply and essential CarePacks available for your base HP products

Product options	Part number	hp	HP ProLiant DL160 Gen8 Server	HP ProLiant DL165 G7 Server	HP ProLiant DL320e Gen8 Server	HP ProLiant DL360 G7 Server	HP ProLiant DL360e Gen8 Server	HP ProLiant DL360p Gen8 Server	HP ProLiant DL380 G7 Server	HP ProLiant DL380e Gen8 Server
HP 5 year 4 hour 13x5 ProLiant DL360e Hardware Support	U6D97E	\$1,444					•			
HP 4 year 4 hour 24x7 with Defective Media Retention ProLiant DL16x Collaborative Support	U1K02E	\$1,448	•	•						
HP 3 year 24 hour Call to Repair 24x7 w/ Defective Media Retention ProLiant DL360e Hardware Support	U6E16E	\$1,455					•			
HP 4 year 4 hour 13x5 with Defective Media Retention ProLiant DL360e Hardware Support	U6D78E	\$1,470					•			
HP 5 year 4 hour 24x7 ProLiant DL320e Collaborative Support	U6F41E	\$1,488			•					
HP 1 year Post Warranty 24x7 6 hour Call to Repair ProLiant DL380 G7 Hardware Support	U6K15PE	\$1,501							•	
HP 4 year 4 hour 24x7 ProLiant DL360e Collaborative Support	U6D81E	\$1,503					•			
HP 4 year 4 hour 13x5 with Defective Media Retention ProLiant DL380e Hardware Support	U6E48E	\$1,524								•
HP 3 year 6 hour Call to Repair 24x7 ProLiant DL380e Hardware Support	U6E35E	\$1,529								•
HP 5 year 4 hour 13x5 ProLiant DL380e Hardware Support	U6E67E	\$1,540								•
DMR, 4 часа, 13 x 5, на месте, поддержка оборудования, 4 года	UH903E	\$1,545				•		•		
HP 3 year 4 hour 24x7 with Defective Media Retention ProLiant DL380e Collaborative Support	U6E32E	\$1,561								•
DMR, 4 часа, 24 x 7, на месте, поддержка оборудования, 3 года	UD940E	\$1,562							•	
HP 3 year 4 hour 24x7 ProLiant DL38x(p) Collaborative Support	U1J30E	\$1,562							•	
HP 5 year 4 hour 24x7 ProLiant DL16x Collaborative Support	U1K00E	\$1,572	•	•						
HP 1 year PW 24x7 6 hour Call to Repair w/ Defective Media Retention ProLiant DL380 G7 Hardware Supp	U6K16PE	\$1,589							•	
HP 3 year 6 hour Call to Repair 24x7 ProLiant DL360e Collaborative Support	U6D67E	\$1,592					•			
HP 4 year 6 hour Call to Repair 24x7 w/Defective Media Retention ProLiant DL320e Collaborative Sup	U6F28E	\$1,598			•					
HP 4 year 24 hour Call to Repair 24x7 ProLiant DL360e Hardware Support	U6E17E	\$1,642					•			
HP 4 year 24 hour Call to Repair 24x7 ProLiant DL380e Hardware Support	U6E87E	\$1,649								•
HP 2 year Post Warranty 4 hour 24x7 ProLiant DL360 G7 Hardware Support	U6K01PE	\$1,662				•				
HP 4y 4h24x7 w/DMR DL360e HW Supp	U6D80E	\$1,664					•			
Реагирование с выездом на место в течение 4-х часов, круглосуточное обслуживание без выходных, поддержка оборудования, 4 года	U8116E	\$1,672				•		•		
HP 5y 4h 24x7 DL360e HW Support	U6D99E	\$1,684					•			
HP 5 year 4 hour 24x7 with Defective Media Retention ProLiant DL320e Collaborative Support	U6F42E	\$1,691			•					
HP 3 year 6 hour Call to Repair 24x7 w/ Defective Media Retention ProLiant DL360e Hardware Support	U6D66E	\$1,693					•			

Quick Reference Compatibility Guide

Look here for a listing of all accessory, supply and essential CarePacks available for your base HP products

Product options	Part number	lp	HP ProLiant DL160 Gen8 Server	HP ProLiant DL165 G7 Server	HP ProLiant DL320e Gen8 Server	HP ProLiant DL360 G7 Server	HP ProLiant DL360e Gen8 Server	HP ProLiant DL360p Gen8 Server	HP ProLiant DL380 G7 Server	HP ProLiant DL380e Gen8 Server
HP 4y 4h24x7 w/DMR DL380e HW Supp	U6E50E	\$1,743								•
HP 3 year 24x7 24 hour Call to Repair ProLiant DL38x Hardware Support	UP717E	\$1,746							•	
HP 5 year Next business day with Defective Media Retention ProLiant DL38x(p) Collaborative Support	U1J29E	\$1,747							•	
HP 5 year Next business day with Defective Media Retention ProLiant DL380e Collaborative Support	U6E64E	\$1,750								•
HP 3 year 4 hour 24x7 with Defective Media Retention ProLiant DL38x(p) Collaborative Support	U1J33E	\$1,761							•	
HP 3 year 6 hour Call to Repair 24x7 with Defective Media Retention ProLiant DL380e HW Support	U6E36E	\$1,783								•
HP 5 year 6 hour Call to Repair 24x7 ProLiant DL320e Collaborative Support	U6F47E	\$1,789			•					
HP 5 year 4 hour 24x7 with Defective Media Retention ProLiant DL16x Collaborative Support	U1K03E	\$1,801	•	•						
HP 5y 4h 24x7 DL380e HW Support	U6E69E	\$1,807								•
HP 4 year 4 hour 24x7 ProLiant DL380e Collaborative Support	U6E51E	\$1,829								•
HP 4 year 4 hour 24x7 with Defective Media Retention ProLiant DL360e Collaborative Support	U6D82E	\$1,834					•			
Реагирование с выездом на место в течение 4-х часов, обслуживание 5 дней в неделю по 13 часов, поддержка оборудования, 4 года	U8101E	\$1,836							•	
HP 2 year Post Warranty 4 hour 24x7 w/ Defective Media Retention ProLiant DL360 G7 Hardware Support	U6K02PE	\$1,839				•				
HP 3 year 6 hour Call to Repair 24x7 w/ Defective Media Retention ProLiant DL360e Collaborative Sup	U6D68E	\$1,846					•			
HP 5 year 4 hour 13x5 with Defective Media Retention ProLiant DL360e Hardware Support	U6D98E	\$1,852					•			
Устранение неисправности в течение 6 часов с момента запроса о ремонте, круглосуточное обслуживание без выходных, поддержка оборудования, 3 года	U4498E	\$1,854				•		•		
HP 4 year 4 hour 24x7 ProLiant DL36x(p) Collaborative Support	U1J67E	\$1,868				•		•		
HP 3 year 6 hour Call to Repair 24x7 ProLiant DL380e Collaborative Support	U6E37E	\$1,870								•
HP 5 year 4 hour 24x7 ProLiant DL360e Collaborative Support	U6E01E	\$1,899					•			
DMR, 4 часа, 24 x 7, на месте, поддержка оборудования, 4 года	UH904E	\$1,907				•		•		
HP 5 year 4 hour 13x5 with Defective Media Retention ProLiant DL380e Hardware Support	U6E68E	\$1,946								•
HP 4 year 6 hour Call to Repair 24x7 ProLiant DL360e Hardware Support	U6D85E	\$1,951					•			
HP 3 year 24x7 24 hour Call to Repair with Defective Media Retention ProLiant DL38x Hardware Support	UP720E	\$1,951							•	
HP 4 year 24 hour Call to Repair 24x7 w/ Defective Media Retention ProLiant DL360e Hardware Support	U6E18E	\$1,981					•			

Quick Reference Compatibility Guide

Look here for a listing of all accessory, supply and essential CarePacks available for your base HP products

Product options	Part number	lp	HP ProLiant DL160 Gen8 Server	HP ProLiant DL165 G7 Server	HP ProLiant DL320e Gen8 Server	HP ProLiant DL360 G7 Server	HP ProLiant DL360e Gen8 Server	HP ProLiant DL360p Gen8 Server	HP ProLiant DL380 G7 Server	HP ProLiant DL380e Gen8 Server
HP 4 year 24 hour Call to Repair 24x7 with Defective Media Retention ProLiant DL380e HW Support	U6E88E	\$1,988								•
HP 5 year 6 hour Call to Repair 24x7 w/Defective Media Retention ProLiant DL320e Collaborative Sup	U6F48E	\$1,992			•					
HP 3 year 6 hour Call To Repair 24x7 ProLiant DL36x(p) Collaborative Support	U1J72E	\$2,004				•		•		
HP 2 year Post Warranty 4 hour 24x7 ProLiant DL360 G7 Collaborative Support	U6K03PE	\$2,014				•				
DMR, 6 часов, 24 x 7, обращение за ремонтом, поддержка оборудования, 3 года	UH086E	\$2,034				•		•		
HP 4 year 24 hour 24x7 Call to Repair ProLiant DL36x Hardware Support	UP712E	\$2,047				•		•		
HP 5 year 24 hour Call to Repair 24x7 ProLiant DL360e Hardware Support	U6E19E	\$2,070					•			
HP 5y 4h24x7 w/DMR DL360e HW Supp	U6E00E	\$2,090					•			
DMR, 4 часа, 13 x 5, на месте, поддержка оборудования, 4 года	UH909E	\$2,098							•	
HP 5 year 24 hour Call to Repair 24x7 ProLiant DL380e Hardware Support	U6E89E	\$2,104								•
HP 4 year 4 hour 24x7 with Defective Media Retention ProLiant DL36x(p) Collaborative Support	U1J70E	\$2,104				•		•		
HP 4 year 6 hour Call to Repair 24x7 ProLiant DL380e Hardware Support	U6E55E	\$2,107								•
HP 3 year 6 hour Call to Repair 24x7 w/Defective Media Retention ProLiant DL380e Collaborative Sup	U6E38E	\$2,123								•
HP 2 year Post Warranty 4 hour 24x7 ProLiant DL380 G7 Hardware Support	U6K17PE	\$2,130							•	
HP 4 year 6 hour Call to Repair 24x7 ProLiant DL360e Collaborative Support	U6D87E	\$2,157					•			
HP 4 year 4 hour 24x7 with Defective Media Retention ProLiant DL380e Collaborative Support	U6E52E	\$2,160								•
HP 3 year 6hr Call To Repair 24x7 with Defective Media Retention ProLiant DL36x(p) Collaborative Supp	U1J75E	\$2,184				•		•		
DMR, 4 часа, 13 x 5, на месте, поддержка оборудования, 5 года	UH087E	\$2,188				•		•		
HP 2 year Post Warranty 4 hour 24x7 w/Defective Media Retention ProLiant DL360 G7 Collaborative Supp	U6K04PE	\$2,191				•				
HP 5y 4h24x7 w/DMR DL380e HW Supp	U6E70E	\$2,215								•
Реагирование с выездом на место в течение 4-х часов, круглосуточное обслуживание без выходных, поддержка оборудования, 5 лет	U8084E	\$2,220							•	
HP 4 year 6 hour Call to Repair 24x7 with Defective Media Retention ProLiant DL360e Hardware Support	U6D86E	\$2,284					•			
HP 4 year 24 hour 24x7 Call to Repair with Defective Media Retention ProLiant DL36x Hardware Support	UP715E	\$2,287				•		•		
HP 2 year Post Warranty 4 hour 24x7 w/ Defective Media Retention ProLiant DL380 G7 Hardware Support	U6K18PE	\$2,305							•	

Quick Reference Compatibility Guide

Look here for a listing of all accessory, supply and essential CarePacks available for your base HP products

Product options	Part number	lp	HP ProLiant DL160 Gen8 Server	HP ProLiant DL165 G7 Server	HP ProLiant DL320e Gen8 Server	HP ProLiant DL360 G7 Server	HP ProLiant DL360e Gen8 Server	HP ProLiant DL360p Gen8 Server	HP ProLiant DL380 G7 Server	HP ProLiant DL380e Gen8 Server
HP 5 year 4 hour 24x7 with Defective Media Retention ProLiant DL360e Collaborative Support	U6E02E	\$2,306					•			
HP 5 year 4 hour 24x7 ProLiant DL380e Collaborative Support	U6E71E	\$2,333								•
Реагирование с выездом на место в течение 4-х часов, круглосуточное обслуживание без выходных, поддержка оборудования, 4 года	U8118E	\$2,344							•	
HP 4 year 6 hour Call to Repair 24x7 with Defective Media Retention ProLiant DL380e HW Support	U6E56E	\$2,440								•
HP 5 year 6 hour Call to Repair 24x7 ProLiant DL360e Hardware Support	U6E05E	\$2,441					•			
HP 5 year 24 hour Call to Repair 24x7 w/ Defective Media Retention ProLiant DL360e Hardware Support	U6E20E	\$2,486					•			
HP 4 year 6 hour Call to Repair 24x7 w/ Defective Media Retention ProLiant DL360e Collaborative Sup	U6D88E	\$2,488					•			
HP 5 year 24 hour Call to Repair 24x7 with Defective Media Retention ProLiant DL380e HW Support	U6E90E	\$2,518								•
HP 4 year 6 hour Call to Repair 24x7 ProLiant DL380e Collaborative Support	U6E57E	\$2,565								•
HP 5 year 4 hour 24x7 ProLiant DL36x(p) Collaborative Support	U1J68E	\$2,584				•		•		
Устранение неисправности в течение 6 часов с момента запроса о ремонте, круглосуточное обслуживание без выходных, поддержка оборудования, 3 года	U4546E	\$2,598							•	
HP 4 year 4 hour 24x7 ProLiant DL38x(p) Collaborative Support	U1J31E	\$2,605							•	
DMR, 4 часа, 24 x 7, на месте, поддержка оборудования, 4 года	UH910E	\$2,605							•	
HP 2 year Post Warranty 4 hour 24x7 ProLiant DL380 G7 Collaborative Support	U6K19PE	\$2,629							•	
DMR, 4 часа, 24 x 7, на месте, поддержка оборудования, 5 лет	UH088E	\$2,631				•		•		
HP 5 year 6 hour Call to Repair 24x7 ProLiant DL380e Hardware Support	U6E75E	\$2,661								•
Реагирование с выездом на место в течение 4-х часов, 13 часов в день 5 дней в неделю, поддержка оборудования, 5 лет	U8067E	\$2,662							•	
HP 5 year 6 hour Call to Repair 24x7 ProLiant DL360e Collaborative Support	U6E07E	\$2,700					•			
HP 5 year 4 hour 24x7 with Defective Media Retention ProLiant DL380e Collaborative Support	U6E72E	\$2,739								•
HP 3 year 6 hour Call To Repair 24x7 ProLiant DL38x(p) Collaborative Support	U1J36E	\$2,798							•	
DMR, 6 часов, 24 x 7, обращение за ремонтом, поддержка оборудования, 3 года	UH104E	\$2,798							•	
HP 2 year Post Warranty 4 hour 24x7 w/Defective Media Retention ProLiant DL380 G7 Collaborative Supp	U6K20PE	\$2,804							•	
HP 5 year 24 hour 24x7 Call to Repair ProLiant DL36x Hardware Support	UP713E	\$2,813				•		•		

Quick Reference Compatibility Guide

Look here for a listing of all accessory, supply and essential CarePacks available for your base HP products

Product options	Part number	lp	HP ProLiant DL160 Gen8 Server	HP ProLiant DL165 G7 Server	HP ProLiant DL320e Gen8 Server	HP ProLiant DL360 G7 Server	HP ProLiant DL360e Gen8 Server	HP ProLiant DL360p Gen8 Server	HP ProLiant DL380 G7 Server	HP ProLiant DL380e Gen8 Server
Устранение неисправности в течение 6 часов с момента запроса о ремонте круглосуточно без выходных, поддержка оборудования, 4 года	U9736E	\$2,825				•		•		
HP 5 year 6 hour Call to Repair 24x7 with Defective Media Retention ProLiant DL360e Hardware Support	U6E06E	\$2,849					•			
HP 4 year 4 hour 24x7 with Defective Media Retention ProLiant DL38x(p) Collaborative Support	U1J34E	\$2,867							•	
HP 4 year 24x7 24 hour Call to Repair ProLiant DL38x Hardware Support	UP718E	\$2,869							•	
HP 5 year 4 hour 24x7 with Defective Media Retention ProLiant DL36x(p) Collaborative Support	U1J71E	\$2,871				•		•		
HP 4 year 6 hour Call to Repair 24x7 w/Defective Media Retention ProLiant DL380e Collaborative Sup	U6E58E	\$2,896								•
DMR, 4 часа, 13 x 5, на месте, поддержка оборудования, 5 года	UH105E	\$2,982							•	
HP 3 year 6hr Call To Repair 24x7 withDefective Media Retention ProLiant DL38x(p) Collaborative Supp	U1J39E	\$2,998							•	
HP 4 year 6 hour Call To Repair 24x7 ProLiant DL36x(p) Collaborative Support	U1J73E	\$3,022				•		•		
DMR, 6 часов, 24 x 7, обращение за ремонтом, поддержка оборудования, 4 года	UH905E	\$3,061				•		•		
HP 5 year 6 hour Call to Repair 24x7 with Defective Media Retention ProLiant DL380e HW Support	U6E76E	\$3,068								•
HP 5 year 6 hour Call to Repair 24x7 w/ Defective Media Retention ProLiant DL360e Collaborative Sup	U6E08E	\$3,106					•			
HP 5 year 24 hour 24x7 Call to Repair with Defective Media Retention ProLiant DL36x Hardware Support	UP716E	\$3,107				•		•		
HP 4 year 24x7 24 hour Call to Repair with Defective Media Retention ProLiant DL38x Hardware Support	UP721E	\$3,136							•	
HP 5 year 6 hour Call to Repair 24x7 ProLiant DL380e Collaborative Support	U6E77E	\$3,236								•
HP 4 year 6hr Call To Repair 24x7 withDefective Media Retention ProLiant DL36x(p) Collaborative Supp	U1J76E	\$3,257				•		•		
HP 5 year 4 hour 24x7 ProLiant DL38x(p) Collaborative Support	U1J32E	\$3,604							•	
DMR, 4 часа, 24 x 7, на месте, поддержка оборудования, 5 лет	UH106E	\$3,604							•	
HP 5 year 6 hour Call to Repair 24x7 w/Defective Media Retention ProLiant DL380e Collaborative Sup	U6E78E	\$3,643								•
Устранение неисправности в течение 6 часов с момента запроса о ремонте, круглосуточное обслуживание без выходных, поддержка оборудования, 5 лет	U9735E	\$3,755				•		•		
HP 5 year 4 hour 24x7 with Defective Media Retention ProLiant DL38x(p) Collaborative Support	U1J35E	\$3,925							•	
HP 5 year 24x7 24 hour Call to Repair ProLiant DL38x Hardware Support	UP719E	\$3,943							•	
Устранение неисправности в течение 6 часов с момента запроса о ремонте круглосуточно без выходных, поддержка оборудования, 4 года	U9738E	\$3,960							•	

Quick Reference Compatibility Guide

Look here for a listing of all accessory, supply and essential CarePacks available for your base HP products

Product options	Part number	lp	HP ProLiant DL160 Gen8 Server	HP ProLiant DL165 G7 Server	HP ProLiant DL320e Gen8 Server	HP ProLiant DL360 G7 Server	HP ProLiant DL360e Gen8 Server	HP ProLiant DL360p Gen8 Server	HP ProLiant DL380 G7 Server	HP ProLiant DL380e Gen8 Server
HP 5 year 6 hour Call To Repair 24x7 ProLiant DL36x(p) Collaborative Support	U1J74E	\$3,996				•		•		
DMR, 6 часов, 24 x 7, обращение за ремонтом, поддержка оборудования, 5 года	UH089E	\$4,043				•		•		
DMR, 6 часов, 24 x 7, обращение за ремонтом, поддержка оборудования, 4 года	UH911E	\$4,222							•	
HP 4 year 6 hour Call To Repair 24x7 ProLiant DL38x(p) Collaborative Support	U1J37E	\$4,222							•	
HP 5 year 24x7 24 hour Call to Repair with Defective Media Retention ProLiant DL38x Hardware Support	UP722E	\$4,271							•	
HP 5 year 6hr Call To Repair 24x7 with Defective Media Retention ProLiant DL36x(p) Collaborative Supp	U1J77E	\$4,284				•		•		
HP 4 year 6hr Call To Repair 24x7 with Defective Media Retention ProLiant DL38x(p) Collaborative Supp	U1J40E	\$4,483							•	
Устранение неисправности в течение 6 часов с момента запроса о ремонте, круглосуточное обслуживание без выходных, поддержка оборудования, 5 лет	U9737E	\$5,263							•	
HP 5 year 6 hour Call To Repair 24x7 ProLiant DL38x(p) Collaborative Support	U1J38E	\$5,584							•	
DMR, 6 часов, 24 x 7, обращение за ремонтом, поддержка оборудования, 5 года	UH107E	\$5,584							•	
HP 5 year 6hr Call To Repair 24x7 with Defective Media Retention ProLiant DL38x(p) Collaborative Supp	U1J41E	\$5,904							•	
Услуги по обучению										
HP Care Pack Service for ProLiant Training	HF385E	\$297	•	•	•	•	•	•	•	•
Услуги по установке аппаратных средств										
HP Installation ProLiant DL320e Service	U6F51E	\$179			•					
HP Install ProLiant DL360e Service	U6E11E	\$179					•			
HP Installation of ProLiant Add On/In Options Service	UH745E	\$179	•	•	•	•	•	•	•	•
Установка 1 сервера HP/ProLiant (каждая работа)	U4506E	\$232				•		•		
Установка 1 сервера HP/ProLiant (каждая работа)	U9520E	\$232	•	•						
HP Installation non Standard Hours ProLiant DL320e Service	U6F52E	\$268			•					
HP Installation non Standard Hours ProLiant DL360e Service	U6E12E	\$268					•			
HP Install ProLiant DL380e Service	U6E81E	\$312								•
Установка и запуск серверов ProLiant (каждая работа)	U4507E	\$366				•		•		
Установка 1 сервера HP/ProLiant (каждая работа)	U4554E	\$375							•	
HP Install non Standard Hours ProLiant DL38x(p) Service	UF070E	\$469							•	
HP Installation Non Standard Hours ProLiant DL380e Service	U6E82E	\$469								•
HP Startup ProLiant DL320e Service	U6F53E	\$1,250			•					
HP Startup ProLiant DL360e Service	U6E13E	\$1,250					•			

Quick Reference Compatibility Guide

Look here for a listing of all accessory, supply and essential CarePacks available for your base HP products

Product options	Part number	lp	HP ProLiant DL160 Gen8 Server	HP ProLiant DL165 G7 Server	HP ProLiant DL320e Gen8 Server	HP ProLiant DL360 G7 Server	HP ProLiant DL360e Gen8 Server	HP ProLiant DL360p Gen8 Server	HP ProLiant DL380 G7 Server	HP ProLiant DL380e Gen8 Server
HP Startup ProLiant DL380e Service	U6E83E	\$1,383								•
Установка и запуск серверов ProLiant (каждая работа)	U4555E	\$1,660							•	
HP Startup non Standard Hours ProLiant DL360e Service	U6E14E	\$1,874					•			
HP Startup non Standard Hours ProLiant DL320e Service	U6F54E	\$1,874			•					
HP Startup non Standard Hours ProLiant DL380e Service	U6E84E	\$2,075								•

Quick Reference Compatibility Guide

Look here for a listing of all accessory, supply and essential CarePacks available for your base HP products

Product options	Part number	lp	HP ProLiant DL380p Gen8 Server	HP ProLiant DL385p Gen8 Server	HP ProLiant DL560 Gen8 Server	HP ProLiant DL580 G7 Server	HP ProLiant DL585 G7 Server	HP ProLiant DL980 G7 Server	Сервер HP ProLiant DL385 G5p
Bezels/Fascia Kits									
HP 2U Security Bezel Kit	666988-B21	\$55	•	•	•				
Blank Kits									
HP Large Form Factor Gen8 Hard Drive Blank Kit	666986-B21	\$5	•	•					
HP Small Form Factor Gen8 Hard Drive Blank Kit	666987-B21	\$5	•	•	•				
Controller Options									
Модуль памяти HP P-series 256 Мб	462968-B21	\$270				•	•		•
Дополнительный модуль памяти HP P-Series (512 Мб) с питанием от батареи	462967-B21	\$410				•	•		•
HP 512MB P-series Flash Backed Write Cache	661069-B21	\$440	•	•	•				
Карта расширения HP 24 Bay SAS 3 Тб	468406-B21	\$470							•
512 Мб флэш-памяти HP для дискового кэша	534916-B21	\$530				•	•	•	•
HP 1GB P-series Smart Array Flash Backed Write Cache	631679-B21	\$555	•	•	•				
1 Гб Flash-памяти HP для дискового кэша	534562-B21	\$655				•	•	•	•
HP 2GB P-series Smart Array Flash Backed Write Cache	631681-B21	\$670	•	•	•				
DVD Drives									
Оптический DVD-ROM-привод HP Slim, SATA, 12,7 мм	481041-B21	\$110				•	•	•	•
HP 12.7mm Slim SATA DVD-ROM JackBlack Optical Drive	652232-B21	\$110	•	•					
HP 12.7mm Slim SATA DVD-RW JackBlack Optical Drive	652235-B21	\$130	•	•					
Оптический DVD-RW-привод HP, SATA, 12,7 мм	481043-B21	\$145				•	•	•	•
HP Mobile USB Non Leaded System DVD RW Drive	701498-B21	\$170			•				
Ethernet Networking Adapters									
Адаптер HP NC112T PCI Express Gigabit для серверов	503746-B21	\$65	•	•	•	•	•	•	
Многофункциональный гигабитный серверный адаптер HP NC373T PCI Express	394791-B21	\$120				•	•		•
Двухпортовый многофункциональный адаптер HP NC382T PCI Express Gigabit для сервера	458492-B21	\$235				•	•	•	•
Гигабитный адаптер HP NC360T PCI-E Dual Port для сервера	412648-B21	\$250				•	•	•	•
HP Ethernet 1Gb 2-port 361T Adapter	652497-B21	\$275	•	•	•	•	•	•	
Многофункциональный адаптер HP NC373F PCI-E 1000SX Gigabit для серверов	394793-B21	\$360				•	•		•
Двухпортовый модуль HP NC524SFP 10GbE	489892-B21	\$385				•	•	•	
HP Ethernet 1Gb 4-port 331FLR Adapter	629135-B21	\$400	•	•	•				
HP Ethernet 1Gb 4-port 331T Adapter	647594-B21	\$440	•	•	•	•	•	•	
Четырехпортовый гигабитный серверный адаптер HP NC375T PCI Express	538696-B21	\$500				•	•	•	
HP NC365T 4-port Ethernet Server Adapter	593722-B21	\$565	•	•	•	•	•	•	
Гигабитный адаптер HP NC364T PCI-E Quad Port для сервера	435508-B21	\$625				•			•
HP Ethernet 10Gb 2-port 530FLR-SFP+ Adapter	647581-B21	\$760	•	•	•				
HP NC523SFP 10Gb 2-port Server Adapter	593717-B21	\$760	•	•	•	•	•	•	

Quick Reference Compatibility Guide

Look here for a listing of all accessory, supply and essential CarePacks available for your base HP products

Product options	Part number	lp	HP ProLiant DL380p Gen8 Server	HP ProLiant DL385p Gen8 Server	HP ProLiant DL560 Gen8 Server	HP ProLiant DL580 G7 Server	HP ProLiant DL585 G7 Server	HP ProLiant DL980 G7 Server	Сервер HP ProLiant DL385 G5p	
HP Ethernet 10Gb 2-port 560SFP+ Adapter	665249-B21	\$810	•	•	•	•	•	•		
HP Ethernet 10Gb 2-port 530SFP+ Adapter	652503-B21	\$830	•	•	•	•	•	•		
Двухпортовый адаптер HP NC522SFP 10GbE Gigabit для серверов	468332-B21	\$920				•	•	•	•	
HP Ethernet 10Gb 2-port 530T Adapter	656596-B21	\$935	•	•	•	•	•			
Двухпортовая сетевая плата HP 10 GbE PCI-e G2	516937-B21	\$1,305	•			•	•			
Адаптер Ethernet HP NC550SFP 10Gb, 2 порта, PCIe x8	581201-B21	N/A				•	•	•		
HP Ethernet 1Gb 2-port 332T Adapter	615732-B21	\$240	•	•	•	•	•	•		
HP NC552SFP 10Gb 2-port Ethernet Server Adapter	614203-B21	\$770	•	•	•	•	•	•		
Flash Media Devices										
HP 4GB SD Enterprise Flash Media Kit	580387-B21	\$85	•	•		•	•	•		
HP 2GB USB Flash Media Key Kit	608447-B21	\$90	•	•		•	•	•		
HP 4GB microSD Enterprise Flash Media Kit	647444-B21	\$100			•					
HP 32GB SD Mainstream Flash Media Kit	700136-B21	\$230	•	•						
HP 32GB microSD Mainstream Flash Media Kit	700139-B21	\$250			•					
FlexFabric Adapters										
HP FlexFabric 10Gb 2-port 554FLR-SFP+ Adapter	629142-B21	\$760	•	•	•					
IO Accelerators										
HP 365GB Multi Level Cell G2 PCIe ioDrive2 for ProLiant Servers	673642-B21	\$7,045	•	•	•	•	•	•		
Накопитель HP 320 Гб Multi Level Cell PCIe ioDrive для серверов ProLiant	600279-B21	\$9,645	•	•		•	•	•		
Накопитель HP 160 Гб Single Level Cell PCIe ioDrive для серверов ProLiant	600278-B21	\$10,970	•	•		•	•	•		
HP 785GB Multi Level Cell G2 PCIe ioDrive2 for ProLiant Servers	673644-B21	\$14,540	•	•	•	•	•	•		
Накопитель HP 640 Гб Multi Level Cell PCIe ioDrive Duo для серверов ProLiant	600282-B21	\$17,740	•	•		•	•	•		
HP 1205GB Multi Level Cell G2 PCIe ioDrive2 for ProLiant Servers	673646-B21	\$20,290	•	•	•	•	•	•		
HP 1.28TB Multi Level Cell PCIe ioDrive Duo for ProLiant Servers	641027-B21	\$32,925	•	•		•	•	•		
HP 2410GB Multi Level Cell G2 PCIe ioDrive2 Duo for ProLiant Servers	673648-B21	\$41,920	•	•	•	•	•	•		
HP 3TB G2 FH/HL PCIe ioDrive2 IO Accelerator for ProLiant Servers	721458-B21	\$46,035		•	•					
Накопитель HP 320 Гб Single Level Cell PCIe ioDrive Duo для серверов ProLiant	600281-B21	N/A	•	•		•	•	•		
InfiniBand Adapters										
Двухпортовый модуль QLogic InfiniBand 4X QDR PCI-E G2 HCA	583211-B21	\$1,185	•	•		•	•			
Двухпортовый адаптер HP InfiniBand 4X DDR ConnectX-2 PCIe G2 HCA	592521-B21	\$1,465				•	•	•		
Двухпортовый адаптер HP InfiniBand 4X QDR ConnectX-2 PCIe G2 HCA	592520-B21	\$1,625	•	•	•	•	•	•		
InfiniBand Modules										
HP InfiniBand QDR/EN 10Gb 2-port 544FLR-QSFP Adapter	649283-B21	\$1,200	•	•	•					

Quick Reference Compatibility Guide

Look here for a listing of all accessory, supply and essential CarePacks available for your base HP products

Product options	Part number	lp	HP ProLiant DL380p Gen8 Server	HP ProLiant DL385p Gen8 Server	HP ProLiant DL560 Gen8 Server	HP ProLiant DL580 G7 Server	HP ProLiant DL585 G7 Server	HP ProLiant DL980 G7 Server	Сервер HP ProLiant DL385 G5p
HP InfiniBand FDR/EN 10/40Gb 2-port 544FLR-QSFP Adapter	649282-B21	\$1,395	•	•	•				
HP InfiniBand FDR/EN 10/40Gb 2-port 544QSFP Adapter	649281-B21	\$1,610	•	•	•	•	•		
Integrity Power Supplies									
HP Integrity 1200W Common Slot High Efficiency Power Supply Kit	AM470A	\$440						•	
Interface Adapters									
адаптер интерфейса KVM USB	336047-B21	\$130	•	•	•		•		
Адаптер интерфейса KVM PS/2-CAT5 Qty 1 WW	262588-B21	\$130						•	•
HP 1-pack PS/2 Virtual Media Interface Adapter	AF604A	\$165						•	•
Адаптер интерфейса KVM PS/2-CAT5 Qty 8 WW	262587-B21	\$945						•	•
KVM Console Cables									
Кабель HP 1x4 KVM для консоли, PS2, 6 футов	AF612A	\$45						•	•
Кабель HP 1x4 KVM для консоли, USB, 6 футов	AF613A	\$45							•
Location Discovery									
HP 36U Location Discovery Kit	BW945A	\$325	•	•	•				
HP 42U Location Discovery Kit	BW946A	\$380	•	•	•				
HP 47U Location Discovery Kit	BW947A	\$435	•	•	•				
Memory Module									
HP DL980G7 (E7) Memory Cartridge	AOR60A	\$260						•	
HP DL580G7/DL980G7 (E7) Memory Cartridge	644172-B21	\$260				•			
HP вторичная память для процессора DL585 G7	590489-B21	\$865					•		
PDU Options									
Электророзетки HP 5xС13 и парный стандартный удлинитель со светодиодной индикацией (UID)	AF528A	\$180	•		•	•	•		
HP 5xС13 Intelligent PDU Extension Bars G2 Kit	AF547A	\$680	•	•	•	•			
Power Connections									
Шнур питания HP 1,83 м, 10А С13, CZ	AF565A	\$15	•		•	•		•	
Шнур питания HP 2,5 м, 10А С13, ZA	AF567A	\$15	•		•	•		•	
Кабель питания HP 1,83 м 10 А С13	AF556A	\$15	•		•				
Шнур питания HP 1,83 м 10 А С13 IT/CL	AF571A	\$35	•		•	•		•	
Шнур питания HP 1,83 м, 10А С13, EU	AF568A	\$35	•		•	•		•	
Шнур питания HP 1,83 м, 10А С13, UK	AF570A	\$35	•		•	•		•	
Шнур питания HP 1,83 м, 10А С13, DK	AF566A	\$35	•		•	•		•	
HP 150W PCI-E Power Cable Kit	669777-B21	\$60	•		•				
Комплект кабелей питания HP DL580/DL585/DL980 G7	631660-B21	\$90				•	•	•	
Rackmount Keyboards									
Клавиатура для стойки HP 1U с интерфейсом USB	AG084A	\$485							•
Клавиатура для стойки HP 1U с интерфейсом USB	AG080A	\$545							•
Клавиатура для стойки HP 1U с интерфейсом USB	AG082A	\$545							•
Клавиатура для стойки HP 1U с интерфейсом USB	AG076A	\$545							•
Клавиатура для стойки HP 1U с интерфейсом USB	AG074A	\$545					•		•
Клавиатура для стойки HP 1U с интерфейсом USB	AG073A	\$545					•		•

Quick Reference Compatibility Guide

Look here for a listing of all accessory, supply and essential CarePacks available for your base HP products

Product options	Part number	Price	HP ProLiant DL380p Gen8 Server	HP ProLiant DL385p Gen8 Server	HP ProLiant DL560 Gen8 Server	HP ProLiant DL580 G7 Server	HP ProLiant DL585 G7 Server	HP ProLiant DL980 G7 Server	Сервер HP ProLiant DL385 G5p
Клавиатура для стойки HP 1U с интерфейсом USB	AG078A	\$545							•
Клавиатура для стойки HP 1U с интерфейсом USB	AG086A	\$545							•
Клавиатура для стойки HP 1U с интерфейсом USB	AG079A	\$545							•
Клавиатура для стойки HP 1U с интерфейсом USB	AG081A	\$545							•
Клавиатура для стойки HP 1U с интерфейсом USB	AG083A	\$545							•
Клавиатура для стойки HP 1U с интерфейсом USB	AG077A	\$545							•
Клавиатура HP для монтажа в стойку 1U FR с USB-портом	AG075A	\$545					•		•
Клавиатура для стойки HP 1U с интерфейсом USB	AG085A	\$545							•
Клавиатура для стойки HP 1U с интерфейсом USB	AG072A	\$615					•		•
SAS Cables									
HP DL560 Mini SAS Straight to Straight Cable Assembly	696195-B21	\$40			•				
HP Mini SAS Straight to Straight 37in Cable Assembly	662897-B21	\$50	•	•					
HP Double Mini SAS Y 36in Cable Assembly	662901-B21	\$70	•						
Набор кабелей с переходником HP 8484 – Mini SAS, 33"	591734-B21	\$70							•
SAS Host Bus Adapters									
Комплект модульного интеллектуального массива HP SC08e 2 внешн. порта, PCIe x8 SAS HBA	614988-B21	\$240				•	•	•	
HP H220 Host Bus Adapter	650933-B21	\$285	•	•	•				
HP H222 Host Bus Adapter	650926-B21	\$285	•	•	•				
HP H221 Host Bus Adapter	650931-B21	\$285	•	•	•				
SCSI Host Bus Adapters									
HP SC11Xe Ultra320 Single Channel/ PCIe x4 SCSI Host Bus Adapter	412911-B21	\$240	•	•		•	•		•
Security Modules									
Опция HP Trusted Platform Module	488069-B21	\$45	•	•	•	•	•	•	•
Server Batteries									
Комплект батарей HP Smart Array Cache	383280-B21	\$150							•
Батарея HP P-Series емкостью 650 мАч	462969-B21	\$185						•	
Server Cables									
HP DL580/DL585/DL980 G7 SSD Cable Kit	661778-B21	\$35				•			
HP DL38x/DL360 Gen8 Embedded SATA Cable Kit	664009-B21	\$40	•	•					
Server Drive Upgrade Kits									
HP DL380/DL385 Gen8 8 Small Form Factor Hard Drive Backplane Cage Kit	662883-B21	\$250	•	•					
Server Graphics Cards									
NVIDIA Quadro 4000 2GB PCI-E Adapter	655933-B21	\$1,315	•						
NVIDIA Quadro 6000 6GB PCI-E Adapter	655935-B21	\$6,810	•						
Server Rackmount/Rail Kits									
HP 2U Small Form Factor Ball Bearing Gen8 Rail Kit	663478-B21	\$160	•	•					
HP 2U Large Form Factor Ball Bearing Gen8 Rail Kit	663480-B21	\$160	•	•					
Storage Controllers									

Quick Reference Compatibility Guide

Look here for a listing of all accessory, supply and essential CarePacks available for your base HP products

Product options	Part number	lp	HP ProLiant DL380p Gen8 Server	HP ProLiant DL385p Gen8 Server	HP ProLiant DL560 Gen8 Server	HP ProLiant DL580 G7 Server	HP ProLiant DL585 G7 Server	HP ProLiant DL980 G7 Server	Сервер HP ProLiant DL385 G5p
HP Smart Array P212/ZM 1-ports Int/1-ports Ext PCIe x8 SAS Controller	462828-B21	\$235				•	•		•
HP Smart Array P410/256 2-ports Int PCIe x8 SAS Controller	462862-B21	\$400				•	•		•
HP Smart Array P212/256 1-ports Int/1-ports Ext PCIe x8 SAS Controller	462834-B21	\$425				•	•	•	•
HP Smart Array P411/256 2-ports Ext PCIe x8 SAS Controller	462830-B21	\$430				•	•	•	•
HP Smart Array P410/512 BBWC 2-ports Int PCIe x8 SAS Controller	462864-B21	\$560				•	•		•
HP Smart Array P411/512 BBWC 2-ports Ext PCIe x8 SAS Controller	462832-B21	\$630				•	•		•
HP Smart Array P410/512 FBWC 2-ports Int PCIe x8 SAS Controller	578230-B21	\$695				•	•		•
HP Smart Array P222/512MB FBWC 6Gb 1-port Int/1-port Ext SAS Controller	631667-B21	\$715	•	•	•				
HP Smart Array P411/512 FBWC 2-ports Ext PCIe x8 SAS Controller	578229-B21	\$730				•	•	•	•
Контроллер HP Smart Array P411/1G FBWC, 2 порт. внешн., PCIe x8, SAS	572531-B21	\$855				•	•	•	•
HP Smart Array P420/1GB FBWC 6Gb 2-ports Int SAS Controller	631670-B21	\$880	•	•	•				
HP Smart Array P410/1G FBWC 2-ports Int PCIe x8 SAS Controller	572532-B21	\$900				•	•		•
HP Smart Array P421/1GB FBWC 6Gb 2-ports Ext SAS Controller	631673-B21	\$905	•	•	•				
HP Smart Array P421/2GB FBWC 6Gb 2-ports Ext SAS Controller	631674-B21	\$1,025	•		•				
HP Smart Array P420/2GB FBWC 6Gb 2-ports Int SAS Controller	631671-B21	\$1,025	•	•	•				
HP Smart Array P800/512 BBWC 2-ports Int/2-ports Ext PCIe x8 SAS Controller	381513-B21	\$1,225							•
HP Smart Array P812/1G FBWC 2-ports Int/4-ports Ext PCIe x8 SAS Controller	487204-B21	\$1,560				•	•	•	•
HP Smart Array P822/2GB FBWC 2-ports Int/4-ports Ext SAS Controller	615418-B21	\$1,620	•	•	•				
Storage Rackmount/Rail Kits									
Комплект стойки для ленточного автозагрузчика HP StorageWorks 1/8 G2	AH166A	\$150							•
UPS Options									
HP R5KVA and R7KVA 3U Extended Runtime Module	AF464A	\$1,725	•		•		•		
Адаптеры Gigabit Ethernet									
HP ProLiant DL980 331i SPI Board	A0R67A	\$1,023						•	
HP ProLiant DL980 NC375i SPI Board	A0R66A	\$1,023						•	
Блоки питания для серверов									
Комплект блока питания переменного тока HP HE 460 Вт, с горячей заменой	503296-B21	\$295	•	•					
HP 460W Common Slot Platinum Plus Hot Plug Power Supply Kit	656362-B21	\$335	•	•					

Quick Reference Compatibility Guide

Look here for a listing of all accessory, supply and essential CarePacks available for your base HP products

Product options	Part number	Цп	HP ProLiant DL380p Gen8 Server	HP ProLiant DL385p Gen8 Server	HP ProLiant DL560 Gen8 Server	HP ProLiant DL580 G7 Server	HP ProLiant DL585 G7 Server	HP ProLiant DL980 G7 Server	Сервер HP ProLiant DL385 G5p
Высокоэффективный комплект блоков питания HP с обычными гнездами на 750 Вт	512327-B21	\$345	•	•					
HP 750W Common Slot Platinum Plus Hot Plug Power Supply Kit	656363-B21	\$380	•	•					
Блок питания AC HP 1200 Вт 12 В с горячей заменой	500172-B21	\$400				•	•		
Комплект высокоэффективного блока питания HP со стандартным слотом на 1200 Вт	578322-B21	\$440				•	•		
HP 750W Common Slot -48VDC Hot Plug Power Supply Kit	636673-B21	\$490	•	•					
HP 1200W Common Slot Platinum Plus Hot Plug Power Supply Kit	656364-B21	\$490	•	•	•				
Жесткие диски SAS									
Жесткий диск HP SAS Enterprise 300 Гб, 6 Гбит/сек, 10000 об./мин, SFF (2,5"), двухпортовый, гарантия 3 года	507127-B21	\$355				•	•	•	•
HP 300GB 6G SAS 10K rpm SFF (2.5-inch) SC Enterprise 3yr Warranty Hard Drive	652564-B21	\$355	•	•	•				
HP 500GB 6G SAS 7.2K rpm SFF (2.5-inch) SC Midline 1yr Warranty Hard Drive	652745-B21	\$375	•	•	•				
HP 146GB 6G SAS 15K rpm SFF (2.5-inch) SC Enterprise 3yr Warranty Hard Drive	652605-B21	\$420	•	•	•				
HP 146GB 6G SAS 15K SFF (2.5-inch) Dual Port Enterprise 3yr Warranty Hard Drive	512547-B21	\$455				•	•	•	•
HP 1TB 6G SAS 7.2K rpm LFF (3.5-inch) SC Midline 1yr Warranty Hard Drive	652753-B21	\$465	•	•					
Жесткий диск HP SAS Enterprise 300 Гб, 6 Гбит/сек, 15000 об./мин, LFF (3,5"), двухпортовый, гарантия 3 года	516814-B21	\$510							•
HP 450GB 6G SAS 10K rpm SFF (2.5-inch) Dual Port Enterprise 3y Wty Hard Drive	581284-B21	\$530				•	•	•	
HP 450GB 6G SAS 10K rpm SFF (2.5-inch) SC Enterprise 3yr Warranty Hard Drive	652572-B21	\$530	•	•	•				
HP 450GB 6G SAS 15K LFF (3.5-inch) Dual Port Enterprise 3yr Warranty Hard Drive	516816-B21	\$550							•
HP 450GB 6G SAS 15K rpm LFF (3.5-inch) SC Enterprise 3yr Warranty Hard Drive	652615-B21	\$565	•	•					
HP 1TB 6G SAS 7.2K SFF (2.5-inch) Midline 1yr Warranty Hard Drive	605835-B21	\$615				•	•		
HP 1TB 6G SAS 7.2K rpm SFF (2.5-inch) SC Midline 1yr Warranty Hard Drive	652749-B21	\$640	•	•	•				
Жесткий диск HP SAS Enterprise 600 Гб, 6 Гбит/сек, 15000 об./мин, LFF (3,5"), двухпортовый, гарантия 3 года	516828-B21	\$665							•
HP 600GB 6G SAS 10K rpm SFF (2.5-inch) SC Enterprise 3yr Warranty Hard Drive	652583-B21	\$680	•	•	•				
HP 600GB 6G SAS 15K rpm LFF (3.5-inch) SC Enterprise 3yr Warranty Hard Drive	652620-B21	\$680	•	•					
HP 600GB 6G SAS 10K rpm SFF (2.5-inch) Dual Port Enterprise 3y Wty Hard Drive	581286-B21	\$690				•	•	•	
HP 2TB 6G SAS 7.2K rpm LFF (3.5-inch) SC Midline 1yr Warranty Hard Drive	652757-B21	\$690	•	•					

Quick Reference Compatibility Guide

Look here for a listing of all accessory, supply and essential CarePacks available for your base HP products

Product options	Part number	lp	HP ProLiant DL380p Gen8 Server	HP ProLiant DL385p Gen8 Server	HP ProLiant DL560 Gen8 Server	HP ProLiant DL580 G7 Server	HP ProLiant DL585 G7 Server	HP ProLiant DL980 G7 Server	Сервер HP ProLiant DL385 G5p
HP 300GB 6G SAS 15K rpm SFF (2.5-inch) SC Enterprise 3yr Warranty Hard Drive	652611-B21	\$765	•	•	•				
HP 300GB 6G SAS 15K rpm SFF (2.5-inch) Hot Plug ENT 3 yr Warranty Hard Drive	627117-B21	\$825				•	•	•	
HP 900GB 6G SAS 10K rpm SFF (2.5-inch) SC Enterprise 3yr Warranty Hard Drive	652589-B21	\$975	•	•	•				
HP 900GB 6G SAS 10K SFF (2.5-inch) Enterprise 3yr Warranty Hard Drive	619291-B21	\$1,025				•	•	•	
HP 3TB 6G SAS 7.2K rpm LFF (3.5-inch) SC Midline 1yr Warranty Hard Drive	652766-B21	\$1,075	•	•					
HP 1.2TB 6G SAS 10K SFF (2.5-inch) Dual Port Enterprise 3yr Warranty Hard Drive	693648-B21	\$1,220				•	•		
HP 500GB 6G SAS 7.2K rpm SFF (2.5-inch) Dual Port Midline 1y Wty Hard Drive	507610-B21	N/A				•	•		•
HP 1.2TB 6G SAS 10K rpm SFF (2.5-inch) SC Enterprise 3yr Wty Hard Drive	697574-B21	\$1,220	•	•	•				
Жесткие диски SATA									
Жесткий диск HP SATA Entry LFF (3,5") 250 Гб, 3G, 7200 об./мин, гарантия 1 год	571230-B21	\$220							•
Жесткий диск HP SATA Midline 500 Гб, 3 Гб, 7200 об./мин, LFF (3,5"), гарантия 1 год	458928-B21	\$295							•
HP 500GB 6G SATA 7.2K rpm LFF (3.5-inch) SC Midline 1yr Warranty Hard Drive	658071-B21	\$305	•	•					
Жесткий диск HP SATA Midline 1 Тб, 3 Гб, 7200 об./мин, LFF (3,5"), гарантия 1 год	454146-B21	\$330							•
Жесткий диск HP 500 Гб, 2,5 дюйма, SATA Midline, 3G, 7200 об./мин, гарантия 1 год	507750-B21	\$350				•	•		•
HP 500GB 6G SATA 7.2K rpm SFF (2.5-inch) SC Midline 1yr Warranty Hard Drive	655708-B21	\$360	•	•					
HP 1TB 6G SATA 7.2K rpm LFF (3.5-inch) SC Midline 1yr Warranty Hard Drive	657750-B21	\$365	•	•					
Жесткий диск HP SATA Midline LFF (3,5") 2 Тб, 3G, 7200 об./мин, гарантия 1 год	507632-B21	\$595							•
HP 1TB 6G SATA 7.2K rpm SFF (2.5-inch) SC Midline 1yr Warranty Hard Drive	655710-B21	\$595	•	•					
HP 1TB 3G SATA 7.2K rpm SFF (2.5-inch) Midline 1yr Warranty Hard Drive	625609-B21	\$605				•	•		
HP 2TB 6G SATA 7.2K rpm LFF (3.5-inch) SC Midline 1yr Warranty Hard Drive	658079-B21	\$615	•	•					
HP 3TB 6G SATA 7.2K rpm LFF (3.5-inch) SC Midline 1yr Warranty Hard Drive	628061-B21	\$810	•	•					
HP 4TB 6G SATA 7.2k rpm LFF (3.5-inch) SC Midline 1yr Warranty Hard Drive	693687-B21	\$965	•	•					
Комплекты обновления сервера									
HP DL980 E7 Series CPU Installation Assembly	AM450A	\$10,089						•	
Комплекты преобраз-я сервера									
HP DL380p Gen8 NEBS Conversion Cage Kit	707865-B21	\$120	•						
Мониторы и клавиатуры HP, смонтированные в стойке									
Клавиатура и монитор HP TFT7600 G2 JP с KVM-консолью для монтажа в стойку	AZ882A	\$1,985	•	•	•		•		

Quick Reference Compatibility Guide

Look here for a listing of all accessory, supply and essential CarePacks available for your base HP products

Product options	Part number	hp	HP ProLiant DL380p Gen8 Server	HP ProLiant DL385p Gen8 Server	HP ProLiant DL560 Gen8 Server	HP ProLiant DL580 G7 Server	HP ProLiant DL585 G7 Server	HP ProLiant DL980 G7 Server	Сервер HP ProLiant DL385 G5p
Клавиатура и монитор HP TFT7600 G2 US с KVM-консолью для монтажа в стойку	AZ870A	\$2,125	•	•	•		•		
HP TFT7600 G2 KVM Console Rackmount Keyboard IT Monitor	AZ874A	\$2,125	•	•	•		•		
Клавиатура и монитор HP TFT7600 G2 Intl с KVM-консолью для монтажа в стойку	AZ884A	\$2,125	•	•	•		•		
Клавиатура и монитор HP TFT7600 G2 FR с KVM-консолью для монтажа в стойку	AZ873A	\$2,125	•	•	•		•		
HP TFT7600 G2 KVM Console Rackmount Keyboard BE Monitor	AZ881A	\$2,125	•	•	•		•		
Клавиатура и монитор HP TFT7600 G2 SE/FI с KVM-консолью для монтажа в стойку	AZ878A	\$2,125	•	•	•		•		
HP TFT7600 G2 KVM Console Rackmount Keyboard DK Monitor	AZ876A	\$2,125	•	•	•		•		
Клавиатура и монитор HP TFT7600 G2 RU с KVM-консолью для монтажа в стойку	AZ883A	\$2,125	•	•	•		•		
Клавиатура и монитор HP TFT7600 G2 ES с KVM-консолью для монтажа в стойку	AZ875A	\$2,125	•	•	•		•		
Клавиатура и монитор HP TFT7600 G2 UK с KVM-консолью для монтажа в стойку	AZ871A	\$2,125	•	•	•		•		
HP TFT7600 G2 KVM Console Rackmount Keyboard PT Monitor	AZ880A	\$2,125	•	•	•		•		
Клавиатура и монитор HP TFT7600 G2 NO с KVM-консолью для монтажа в стойку	AZ877A	\$2,125	•	•	•		•		
Клавиатура и монитор HP TFT7600 G2 CH с KVM-консолью для монтажа в стойку	AZ879A	\$2,125	•	•	•		•		
HP TFT7600 G2 KVM Console Rackmount Keyboard DE Monitor	AZ872A	\$2,125	•	•	•		•		
Мыши									
Оптическая мышь HP USB с прокруткой	DC172B	\$17	•		•		•	•	
Наборы клавиатур и мышей									
HP USB BFR with PVC Free CH Keyboard/Mouse Kit	672097-113	\$40	•	•	•	•	•		
HP USB BFR with PVC Free PT Keyboard/Mouse Kit	672097-133	\$40	•	•	•	•	•		
HP USB BFR with PVC Free TR Keyboard/Mouse Kit	672097-143	\$40	•	•	•	•	•		
HP USB BFR with PVC Free Intl Keyboard/Mouse Kit	672097-B33	\$40	•	•	•	•	•		
HP USB BFR with PVC Free FI Keyboard/Mouse Kit	672097-353	\$40	•	•	•	•	•		
HP USB BFR with PVC Free SE Keyboard/Mouse Kit	672097-103	\$40	•	•	•	•	•		
HP USB BFR with PVC Free FR Keyboard/Mouse Kit	631346-B21	\$40	•	•	•				
HP USB BFR with PVC Free CZ Keyboard/Mouse Kit	672097-223	\$40	•	•	•	•	•		
HP USB BFR with PVC Free ES Keyboard/Mouse Kit	631348-B21	\$40	•	•	•				
HP USB BFR with PVC Free UK Keyboard/Mouse Kit	631344-B21	\$40	•	•	•				
HP USB BFR with PVC Free IT Keyboard/Mouse Kit	631362-B21	\$40	•	•	•				
HP USB BFR with PVC Free DE Keyboard/Mouse Kit	631358-B21	\$40	•	•	•				
HP USB BFR with PVC Free AE Keyboard/Mouse Kit	638212-B21	\$40	•	•	•				
HP USB BFR with PVC Free RU Keyboard/Mouse Kit	638214-B21	\$40	•	•	•				
HP USB BFR with PVC Free US Keyboard/Mouse Kit	631341-B21	N/A		•	•				
ПО Insight Control									

Quick Reference Compatibility Guide

Look here for a listing of all accessory, supply and essential CarePacks available for your base HP products

Product options	Part number	Price	HP ProLiant DL380p Gen8 Server	HP ProLiant DL385p Gen8 Server	HP ProLiant DL560 Gen8 Server	HP ProLiant DL580 G7 Server	HP ProLiant DL585 G7 Server	HP ProLiant DL980 G7 Server	Сервер HP ProLiant DL385 G5p
HP iLO Advanced Pack, электронная лицензия с технической поддержкой и обновлениями в режиме 24 x 7, 1 год	TA850AAE	\$515	•	•	•	•	•	•	
HP iLO Advanced, лицензия на 1 сервер с технической поддержкой и обновлениями в режиме 24x7, 1 год	512485-B21	\$515	•	•	•	•	•	•	•
HP iLO Advanced incl 3yr Tech Support and Updates E-LTU	BD506AAE	\$575	•	•	•	•	•		
HP iLO Advanced incl 3yr Tech Support and Updates 1 Server Lic	BD505A	\$575	•	•	•	•	•		
Память DDR3									
HP 2GB (1x2GB) Single Rank x8 PC3L-10600(DDR3-1333) Unbuffered CAS-9 LP Memory	647905-B21	\$60	•						
HP 2GB(1x2GB) Single Rank x8 PC3-12800E (DDR3-1600) Unbuffered CAS-11 Memory Kit	669320-B21	\$65	•						
HP 4GB (1x4GB) Dual Rank x8 PC3L-10600(DDR3-1333) Unbuffered CAS-9 LP Memory Kit	647907-B21	\$90	•						
HP 4GB (1x4GB) Dual Rank x8 PC3-12800E (DDR3-1600) Unbuffered CAS-11 Memory Kit	669322-B21	\$105	•						
Комплект памяти HP 2 Гб (1x2 Гб) Dual Rank x8 PC3-10600 (DDR3-1333) Registered CAS-9	500656-B21	\$110				•		•	
Комплект памяти HP 2 Гб (1x2 Гб) Dual Rank x8 PC3-10600 (DDR3-1333) Registered CAS-9	593907-B21	\$110					•		
HP DL980 4GB (1x4GB) Single Rank x4 PC3-10600 (DDR3-1333) Reg CAS-9 Memory Kit	A0R57A	\$110						•	
Комплект памяти HP 4 Гб (1x4 Гб) Single Rank x4 PC3L-10600 (DDR3-1333) Reg CAS-9 LP	604504-B21	\$110				•			
Комплект памяти HP 4 Гб (1x4 Гб) Single Rank x4 PC3L-10600 (DDR3-1333) Reg CAS-9 LP	604500-B21	\$110					•		
Комплект памяти HP 4 Гб (1x4 Гб) Single Rank x4 PC3-10600 (DDR3-1333) Registered CAS-9	593911-B21	\$110					•		
Комплект памяти HP 4 Гб (1x4 Гб) Single Rank x4 PC3-10600 (DDR3-1333) Registered CAS-9	593339-B21	\$110						•	
HP 4GB (1x4GB) Single Rank x4 PC3L-10600R (DDR3-1333) Reg CAS-9 LV Memory Kit	647871-B21	\$115		•					
HP 4GB (1x4GB) Single Rank x4 PC3-12800 (DDR3-1600) Reg CAS-11 Memory Kit	676331-B21	\$125					•		
HP 4GB (1x4GB) Single Rank x4 PC3L-10600 (DDR3-1333) Reg CAS-9 LP Memory Kit	647893-B21	\$125	•		•				
HP 4GB (1x4GB) Single Rank x4 PC3-12800R (DDR3-1600) Reg CAS-11 Memory Kit	647873-B21	\$135		•					
HP 4GB (1x4GB) Single Rank x4 PC3-12800 (DDR3-1600) Reg CAS-11 Memory Kit	647895-B21	\$140	•		•				
HP 4GB (1x4GB) Single Rank x4 PC3U-10600R (DDR3-1333) Reg CAS-9 ULV Memory Kit	647869-B21	\$145		•					
Комплект памяти HP 8 Гб (1x8 Гб) Dual Rank x4 PC3L-10600 (DDR3-1333) Reg CAS-9 LP	604502-B21	\$165					•		
Комплект памяти HP 8 Гб (1x8 Гб) Dual Rank x4 PC3-10600 (DDR3-1333) Registered CAS-9	593913-B21	\$165					•		
HP DL980 8GB (1x8GB) Dual Rank x4 PC3L-10600 (DDR3-1333) Reg CAS-9 LP Memory Kit	A0R58A	\$165						•	
HP DL980 8GB (1x8GB) Dual Rank x4 PC3-10600 (DDR3-1333) Reg CAS-9 Memory Kit	A0R56A	\$165						•	

Quick Reference Compatibility Guide

Look here for a listing of all accessory, supply and essential CarePacks available for your base HP products

Product options	Part number	lp	HP ProLiant DL380p Gen8 Server	HP ProLiant DL385p Gen8 Server	HP ProLiant DL560 Gen8 Server	HP ProLiant DL580 G7 Server	HP ProLiant DL585 G7 Server	HP ProLiant DL980 G7 Server	Сервер HP ProLiant DL385 G5p
Комплект памяти HP 8 Гб (1x8 Гб) Dual Rank x4 PC3L-10600 (DDR3-1333) Reg CAS-9 LP	604506-B21	\$165				•			
Комплект памяти HP 8 Гб (1x8 Гб) Dual Rank x4 PC3-10600 (DDR3-1333) Registered CAS-9	500662-B21	\$165				•			
HP 8GB (1x8GB) Dual Rank x4 PC3L-10600 (DDR3-1333) Reg CAS-9 LP Memory Kit	647897-B21	\$175	•		•				
HP 8GB (1x8GB) Dual Rank x4 PC3L-10600R (DDR3-1333) Reg CAS-9 LV Memory Kit	647877-B21	\$175		•					
Комплект памяти HP 4 Гб (1x4 Гб) Dual Rank x4 PC3-10600 (DDR3-1333) Registered CAS-9	500658-B21	\$195				•			
HP 8GB (1x8GB) Single Rank x4 PC3-12800R (DDR3-1600) Reg CAS-11 Memory Kit	647879-B21	\$205		•					
HP 8GB (1x8GB) Dual Rank x4 PC3-12800R (DDR3-1600) Registered CAS-11 Memory Kit	690802-B21	\$205	•		•				
HP 8GB (1x8GB) Dual Rank x4 PC3L-12800R (DDR3-1600) Registered CAS-11 Memory Kit	695793-B21	\$210		•					
HP 8GB (1x8GB) Dual Rank x4 PC3U-10600R (DDR3-1333) Reg CAS-9 ULV Memory Kit	647875-B21	\$215		•					
HP 8GB (1x8GB) Single Rank x4 PC3-12800 (DDR3-1600) Reg CAS-11 Memory Kit	647899-B21	\$215	•		•				
HP 8GB (1x8GB) Single Rank x4 PC3-12800 (DDR3-1600) Reg CAS-11 Memory Kit	676333-B21	\$220					•		
HP 8GB (1x8GB) Dual Rank x8 PC3-12800E (DDR3-1600) Unbuffered CAS-11 Memory Kit	669324-B21	\$235	•						
HP 8GB (1x8GB) Dual Rank x8 PC3L-10600(DDR3-1333) Unbuffered CAS-9 LP Memory Kit	647909-B21	\$235	•						
HP 16GB (1x16GB) Dual Rank x4 PC3L-10600 (DDR3-1333) Reg CAS-9 LP Memory Kit	647901-B21	\$355	•		•				
HP 16GB (1x16GB) Dual Rank x4 PC3L-10600R (DDR3-1333) Reg CAS-9 LV Memory Kit	647883-B21	\$355		•					
HP 16GB (1x16GB) Dual Rank x4 PC3-12800R (DDR3-1600) Reg CAS-11 Memory Kit	672631-B21	\$375	•		•				
HP 16GB (1x16GB) Dual Rank x4 PC3U-10600R (DDR3-1333) Reg CAS-9 ULV Memory Kit	647881-B21	\$375		•					
HP 16GB (1x16GB) Dual Rank x4 PC3-12800R (DDR3-1600) Reg CAS-11 Memory	672633-B21	\$375		•					
HP 16GB (1x16GB) Dual Rank x4 PC3L-10600 (DDR3-1333) Reg CAS-9 LP Memory Kit	627808-B21	\$385					•		
HP DL980 16GB (1x16GB) Quad Rank x4 PC3-8500 (DDR3-1066) Reg CAS-7 Memory Kit	A0R55A	\$385						•	
Комплект памяти HP 16 Гб (1x16 Гб) Quad Rank x4 PC3-8500 (DDR3-1066) Registered CAS-7	593915-B21	\$385					•		
HP 16GB (1x16GB) Dual Rank x4 PC3L-10600 (DDR3-1333) Reg CAS-9 LP Memory Kit	627812-B21	\$385				•			
Комплект памяти HP 16 Гб (1x16 Гб) Quad Rank x4 PC3-8500 (DDR3-1066) Registered CAS-7	500666-B21	\$385				•			
HP DL980 16GB (1x16GB) Dual Rank x4 PC3L-10600 (DDR3-1333) Reg CAS-9 LP Memory	A0R59A	\$385						•	
HP 16GB (1x16GB) Dual Rank x4 PC3-12800R (DDR3-1600) Reg CAS-11 Memory Kit	684066-B21	\$410					•		
HP 32GB (1x32GB) Quad Rank x4 PC3L-10600L (DDR3-1333) LR CAS-9 LV Memory Kit	647885-B21	\$1,325		•			•		

Quick Reference Compatibility Guide

Look here for a listing of all accessory, supply and essential CarePacks available for your base HP products

Product options	Part number	lp	HP ProLiant DL380p Gen8 Server	HP ProLiant DL385p Gen8 Server	HP ProLiant DL560 Gen8 Server	HP ProLiant DL580 G7 Server	HP ProLiant DL585 G7 Server	HP ProLiant DL980 G7 Server	Сервер HP ProLiant DL385 G5p
HP 32GB (1x32GB) Quad Rank x4 PC3L-10600 (DDR3-1333) LRDIMM CAS-9 LP Memory Kit	647903-B21	\$1,325	•		•				
HP DL980 32GB (1x32GB) Quad Rank x4 PC3L-8500 (DDR3-1066) Reg CAS-7 LP Memory	A0R61A	\$1,415						•	
HP 32GB (1x32GB) Quad Rank x4 PC3L-8500 (DDR3-1066) Registered CAS-7 LP Memory Kit	627814-B21	\$1,415				•			
HP 32GB (1x32GB) Quad Rank x4 PC3L-8500 (DDR3-1066) Registered CAS-7 LP Memory Kit	627810-B21	\$1,415					•		
Платы/расширители для серверов									
HP DL380p/560 Gen8 3 Slot PCI-E Riser Kit	653206-B21	\$90	•		•				
HP DL380p Gen8 2 Slot 2x16 PCI-E Riser Kit	653208-B21	\$90	•		•				
Комплект платы PCI-E для сервера HP DL385G5p	494323-B21	\$130							•
Комплект платы HP DL385G5p PCI-X	494322-B21	\$130							•
HP DL380p Gen8 Double Wide Riser Cage Kit	662885-B21	\$185	•						
HP DL385p Gen8 x16 2x8 PCI-E Riser Kit	653214-B21	\$295		•					
Удлинитель системной шины HP DL585 G7 PCI-E	590485-B21	\$375					•		
Комплект PCI Express для HP DL580 G7	588137-B21	\$425				•		•	
Комплект PCI-X Combo Express для HP DL580 G7	588139-B21	\$425				•		•	
HP DL585 G7 PCI-E/X Riser Card	659807-B21	\$435					•		
HP DL585 G7 PCI-E Riser Card	659805-B21	\$435					•		
HP DL980 G7 Low Profile PCI-E I/O Expansion Kit with Riser Card	AM434A	\$554						•	
Приемопередатчики									
HP X132 10G SFP+ LC SR Transceiver	J9150A	\$1,733	•						
Трансивер HP X132 10G SFP+ LC LR	J9151A	\$3,491	•						
Процессоры AMD Opteron									
HP DL385p Gen8 AMD Opteron 6212 (2.6GHz/8-core/16MB/115W) Processor Kit	654720-B21	\$365		•					
HP DL385p Gen8 AMD Opteron 6320 (2.8GHz/8-core/16MB/115W) Processor Kit	703960-B21	\$450		•					
HP DL385p Gen8 AMD Opteron 6234 (2.4GHz/12-core/16MB/115W) Processor Kit	654724-B21	\$505		•					
HP DL385p Gen8 AMD Opteron 6204 (3.3GHz/4-core/16MB/115W) Processor Kit	677551-B21	\$625		•					
HP DL385p Gen8 AMD Opteron 6238 (2.6GHz/12-core/16MB/115W) Processor Kit	654722-B21	\$625		•					
HP DL385p Gen8 AMD Opteron 6344 (2.6GHz/12-core/16MB/115W) Processor Kit	703954-B21	\$670		•					
HP DL385p Gen8 AMD Opteron 6220 (3.0GHz/8-core/16MB/115W) Processor Kit	654726-B21	\$695		•					
HP DL385p Gen8 AMD Opteron 6262HE (1.6GHz/16-core/16MB/85W) Processor Kit	654728-B21	\$705		•					
HP DL385p Gen8 AMD Opteron 6272 (2.1GHz/16-core/16MB/115W) Processor Kit	654718-B21	\$730		•					
HP DL385p Gen8 AMD Opteron 6308 (3.5GHz/4-core/16MB/115W) Processor Kit	703962-B21	\$770		•					
HP DL585 G7 AMD Opteron 6212 (2.60GHz/8-core/16MB/115W) 2-processor Kit	655516-B21	\$775					•		

Quick Reference Compatibility Guide

Look here for a listing of all accessory, supply and essential CarePacks available for your base HP products

Product options	Part number	lp	HP ProLiant DL380p Gen8 Server	HP ProLiant DL385p Gen8 Server	HP ProLiant DL560 Gen8 Server	HP ProLiant DL580 G7 Server	HP ProLiant DL585 G7 Server	HP ProLiant DL980 G7 Server	Ceprep HP ProLiant DL385 G5p
HP DL585 G7 AMD Opteron 6128 (2.0GHz/8-core/12MB/115W) 2-processor Kit	583103-B21	\$820					•		
HP DL385p Gen8 AMD Opteron 6274 (2.2GHz/16-core/16MB/115W) Processor Kit	654716-B21	\$860		•					
HP DL385p Gen8 AMD Opteron 6366HE (1.8GHz/16-core/16MB/85W) Processor Kit	703950-B21	\$870		•					
HP DL385p Gen8 AMD Opteron 6348 (2.8GHz/12-core/16MB/115W) Processor Kit	703952-B21	\$870		•					
HP DL385p Gen8 AMD Opteron 6328 (3.2GHz/8-core/16MB/115W) Processor Kit	703958-B21	\$870		•					
HP DL585 G7 AMD Opteron 6320 (2.8GHz/8-core/16MB/115W) 2-processor Kit	704193-B21	\$900					•		
HP DL385p Gen8 AMD Opteron 6376 (2.3GHz/16-core/16MB/115W) Processor Kit	703946-B21	\$1,000		•					
HP DL585 G7 AMD Opteron 6234 (2.40GHz/12-core/16MB/115W) 2-processor Kit	655518-B21	\$1,010					•		
HP DL385p Gen8 AMD Opteron 6276 (2.3GHz/16-core/16MB/115W) Processor Kit	654714-B21	\$1,040		•					
HP DL585 G7 AMD Opteron 6238 (2.60GHz/12-core/16MB/115W) 2-processor Kit	653982-B21	\$1,225					•		
HP DL385p Gen8 AMD Opteron 6378 (2.4GHz/16-core/16MB/115W) Processor Kit	703943-B21	\$1,230		•					
HP DL385p Gen8 AMD Opteron 6278 (2.4GHz/16-core/16MB/115W) Processor Kit	686881-B21	\$1,315		•					
HP DL585 G7 AMD Opteron 6344 (2.6GHz/12-core/16MB/115W) 2-processor Kit	704187-B21	\$1,345					•		
HP DL385p Gen8 AMD Opteron 6282SE (2.6GHz/16-core/16MB/140W) Processor Kit	654712-B21	\$1,345		•					
HP DL585 G7 AMD Opteron 6204 (3.30GHz/4-core/16MB/115W) 2-processor Kit	671816-B21	\$1,415					•		
HP DL585 G7 AMD Opteron 6272 (2.10GHz/16-core/16MB/115W) 2-processor Kit	653980-B21	\$1,425					•		
HP DL585 G7 AMD Opteron 6262HE (1.60GHz/16-core/16MB/85W) 2-processor Kit	655522-B21	\$1,425					•		
HP DL585 G7 AMD Opteron 6220 (3.0GHz/8-core/16MB/115W) 2-processor Kit	655520-B21	\$1,440					•		
HP DL385p Gen8 AMD Opteron 6380 (2.5GHz/16-core/16MB/115W) Processor Kit	703941-B21	\$1,545		•					
HP DL585 G7 AMD Opteron 6308 (3.5GHz/4-core/16MB/115W) 2-processor Kit	704195-B21	\$1,545					•		
HP DL385p Gen8 AMD Opteron 6284SE (2.7GHz/16-core/16MB/140W) Processor Kit	686879-B21	\$1,595		•					
HP DL585 G7 AMD Opteron 6274 (2.20GHz/16-core/16MB/115W) 2-processor Kit	655514-B21	\$1,700					•		
HP DL585 G7 AMD Opteron 6132HE (2.2GHz/8-core/12MB/85W) 2-processor Kit	633973-B21	\$1,705					•		
HP DL585 G7 AMD Opteron 6328 (3.2GHz/8-core/16MB/115W) 2-processor Kit	704191-B21	\$1,745					•		
HP DL585 G7 AMD Opteron 6366HE (1.8GHz/16-core/16MB/85W) 2-processor Kit	704183-B21	\$1,745					•		
HP DL585 G7 AMD Opteron 6348 (2.8GHz/12-core/16MB/115W) 2-processor Kit	704185-B21	\$1,745					•		

Quick Reference Compatibility Guide

Look here for a listing of all accessory, supply and essential CarePacks available for your base HP products

Product options	Part number	hp	HP ProLiant DL380p Gen8 Server	HP ProLiant DL385p Gen8 Server	HP ProLiant DL560 Gen8 Server	HP ProLiant DL580 G7 Server	HP ProLiant DL585 G7 Server	HP ProLiant DL980 G7 Server	Сервер HP ProLiant DL385 G5p
Двухпроцессорный комплект HP DL585 G7 AMD Opteron 6136 (2,4 ГГц/8 ядр./80 Вт/12 МБ)	601355-B21	\$1,930					•		
HP DL585 G7 AMD Opteron 6376 (2.3GHz/16-core/16MB/115W) 2-processor Kit	704179-B21	\$2,000					•		
2-процессорный комплект HP DL585 G7 AMD Opteron 6164HE (1,7 ГГц/12-ядр./65 Вт/12 МБ)	601357-B21	\$2,025					•		
HP DL385p Gen8 AMD Opteron 6386SE (2.8GHz/16-core/16MB/140W) Processor Kit	703939-B21	\$2,040		•					
HP DL585 G7 AMD Opteron 6276 (2.30GHz/16-core/16MB/115W) 2-processor Kit	653978-B21	\$2,045					•		
Процессорный комплект HP DL585 G7 AMD Opteron 6168 (1,9 ГГц/12-ядр./80 Вт/12 МБ)	583106-B21	\$2,165					•		
HP DL585 G7 AMD Opteron 6166HE (1.8GHz/12-core/12MB/85W) 2-processor Kit	633971-B21	\$2,375					•		
HP DL585 G7 AMD Opteron 6378 (2.4GHz/16-core/16MB/115W) 2-processor Kit	704177-B21	\$2,460					•		
HP DL585 G7 AMD Opteron 6140 (2.6GHz/8-core/12MB/115W) 2-processor Kit	633969-B21	\$2,700					•		
HP DL585 G7 AMD Opteron 6282SE (2.60GHz/16-core/16MB/140W) 2-processor Kit	653976-B21	\$2,760					•		
Процессорный комплект HP DL585 G7 AMD Opteron 6172 (2,1 ГГц/12-ядр./80 Вт/12 МБ)	583109-B21	\$2,780					•		
HP DL585 G7 AMD Opteron 6278 (2.4GHz/16-core/16MB/115W) 2-processor Kit	689342-B21	\$2,805					•		
2-процессорный комплект HP DL585 G7 AMD Opteron 6174 (2,2 ГГц/12-ядр./80 Вт/12 МБ)	601353-B21	\$3,010					•		
HP DL585 G7 AMD Opteron 6380 (2.5GHz/16-core/16MB/115W) 2-processor Kit	704175-B21	\$3,090					•		
HP DL585 G7 AMD Opteron 6176 (2.3GHz/12-core/12MB/115W) 2-processor Kit	633967-B21	\$3,370					•		
HP DL585 G7 AMD Opteron 6284SE (2.7GHz/16-core/16MB/140W) 2-processor Kit	689340-B21	\$3,430					•		
Двухпроцессорный комплект HP DL585 G7 AMD Opteron 6176SE (2,3 ГГц/12 ядр./12 МБ/105 Вт)	601351-B21	\$3,535					•		
HP DL585 G7 AMD Opteron 6386SE (2.8GHz/16-core/16MB/140W) 2-processor Kit	704173-B21	\$4,075					•		
HP DL585 G7 AMD Opteron 6180SE (2.5GHz/12-core/12MB/140W) 2-processor Kit	633965-B21	\$4,115					•		
Процессоры Intel Xeon									
HP DL380p Gen8 Intel Xeon E5-2603 (1.80GHz/4-core/10MB/80W) Processor Kit	662254-B21	\$350	•						
HP DL380p Gen8 Intel Xeon E5-2609 (2.40GHz/4-core/10MB/80W) Processor Kit	662252-B21	\$510	•						
HP DL380p Gen8 Intel Xeon E5-2620 (2.0GHz/6-core/15MB/95W) Processor Kit	662250-B21	\$770	•						
HP DL380p Gen8 Intel Xeon E5-2630 (2.3GHz/6-core/15MB/95W) Processor Kit	662248-B21	\$1,060	•						
HP DL380p Gen8 Intel Xeon E5-2630L (2.0GHz/6-core/15MB/60W) Processor Kit	675092-B21	\$1,135	•						
HP DL560 Gen8 Intel Xeon E5-4603 (2.0GHz/4-core/10MB/95W) Processor Kit	686826-B21	\$1,150			•				

Quick Reference Compatibility Guide

Look here for a listing of all accessory, supply and essential CarePacks available for your base HP products

Product options	Part number	lp	HP ProLiant DL380p Gen8 Server	HP ProLiant DL385p Gen8 Server	HP ProLiant DL560 Gen8 Server	HP ProLiant DL580 G7 Server	HP ProLiant DL585 G7 Server	HP ProLiant DL980 G7 Server	Ceprep HP ProLiant DL385 G5p
HP DL380p Gen8 Intel Xeon E5-2640 (2.5GHz/6-core/15MB/95W) Processor Kit	662246-B21	\$1,420	•						
HP DL380p Gen8 Intel Xeon E5-2637 (3.0GHz/2-core/5MB/80W) Processor Kit	662224-B21	\$1,420	•						
HP DL380p Gen8 Intel Xeon E5-2643 (3.3GHz/4-core/10MB/130W) Processor Kit	662216-B21	\$1,500	•						
HP DL580 G7 Intel Xeon E7-4807 (1.86GHz/6-core/18MB/95W) Processor Kit	643077-B21	\$1,670				•			
HP DL560 Gen8 Intel Xeon E5-4607 (2.2GHz/6-core/12MB/95W) Processor Kit	686824-B21	\$1,690			•				
HP DL380p Gen8 Intel Xeon E5-2650 (2.0GHz/8-core/20MB/95W) Processor Kit	662244-B21	\$1,715	•						
HP DL380p Gen8 Intel Xeon E5-2650L (1.8GHz/8-core/20MB/70W) Processor Kit	662256-B21	\$1,830	•						
HP DL380p Gen8 Intel Xeon E5-2660 (2.2GHz/8-core/20MB/95W) Processor Kit	662242-B21	\$2,090	•						
HP DL560 Gen8 Intel Xeon E5-4610 (2.4GHz/6-core/15MB/95W) Processor Kit	686822-B21	\$2,165			•				
HP DL580 G7 Intel Xeon E7-4820 (2.0GHz/8-core/18MB/105W) Processor Kit	643075-B21	\$2,405				•			
HP DL380p Gen8 Intel Xeon E5-2665 (2.4GHz/8-core/20MB/115W) Processor Kit	666509-B21	\$2,415	•						
HP DL380p Gen8 Intel Xeon E5-2667 (2.9GHz/6-core/15MB/130W) Processor Kit	662214-B21	\$2,450	•						
HP DL380p Gen8 Intel Xeon E5-2670 (2.6GHz/8-core/20MB/115W) Processor Kit	662240-B21	\$2,565	•						
HP DL380p Gen8 Intel Xeon E5-2680 (2.7GHz/8-core/20MB/130W) Processor Kit	662228-B21	\$2,855	•						
HP DL560 Gen8 Intel Xeon E5-4620 (2.2GHz/8-core/16MB/95W) Processor Kit	686847-B21	\$2,910			•				
HP DL560 Gen8 Intel Xeon E5-4617 (2.9GHz/6-core/15MB/130W) Processor Kit	686834-B21	\$2,910			•				
HP DL580 G7 Intel Xeon E7-4830 (2.13GHz/8-core/24MB/105W) Processor Kit	643073-B21	\$3,210				•			
HP DL380p Gen8 Intel Xeon E5-2690 (2.9GHz/8-core/20MB/135W) Processor Kit	662226-B21	\$3,365	•						
HP DL580 G7 Intel Xeon E7-8837 (2.67GHz/8-core/24MB/130W) Processor Kit	643081-B21	\$3,695				•			
HP DL580 G7 Intel Xeon E7-4850 (2.00GHz/10-core/24MB/130W) Processor Kit	643071-B21	\$4,255				•			
HP DL560 Gen8 Intel Xeon E5-4640 (2.4GHz/8-core/20MB/95W) Processor Kit	686845-B21	\$4,330			•				
HP DL580 G7 Intel Xeon E7-4860 (2.26GHz/10-core/24MB/130W) Processor Kit	643069-B21	\$5,620				•			
HP DL560 Gen8 Intel Xeon E5-4650L (2.6GHz/8-core/20MB/115W) Processor Kit	686832-B21	\$5,750			•				
HP DL560 Gen8 Intel Xeon E5-4650 (2.7GHz/8-core/20MB/130W) Processor Kit	686843-B21	\$5,750			•				
HP DL580 G7 Intel Xeon E7-8867L (2.13GHz/10-core/30MB/105W) Processor Kit	643079-B21	\$6,180				•			
HP DL580 G7 Intel Xeon E7-4870 (2.40GHz/10-core/30MB/130W) Processor Kit	643067-B21	\$6,910				•			

Quick Reference Compatibility Guide

Look here for a listing of all accessory, supply and essential CarePacks available for your base HP products

Product options	Part number	lp	HP ProLiant DL380p Gen8 Server	HP ProLiant DL385p Gen8 Server	HP ProLiant DL560 Gen8 Server	HP ProLiant DL580 G7 Server	HP ProLiant DL585 G7 Server	HP ProLiant DL980 G7 Server	Сервиз HP ProLiant DL385 G5p
HP DL980 G7 Intel Xeon E7-4807 (1.86GHz/6-core/18MB/95W) 4-processor Kit	650766-B21	\$8,857						•	
HP DL980 G7 Intel Xeon E7-2830 (2.13GHz/8-core/24MB/105W) 4-processor Kit	650767-B21	\$22,347						•	
HP DL980 G7 Intel Xeon E7-2850 (2.0GHz/10-core/24MB/130W) 4-processor Kit	650768-B21	\$28,089						•	
HP DL980 G7 Intel Xeon E7-2860 (2.26GHz/10-core/24MB/130W) 4-processor Kit	650769-B21	\$37,482						•	
HP DL980 G7 Intel Xeon E7-4870 (2.4GHz/10-core/30MB/130W) 4-processor Kit	650770-B21	\$48,029						•	
Твердотельные диски									
HP 100GB 3G SATA MLC LFF (3.5-inch) SC Enterprise Mainstream 3yr Warranty Solid State Drive	653122-B21	\$550	•	•					
HP 100GB 3G SATA MLC SFF (2.5-inch) ENT Mainstream 3yr Wty Solid State Drive	636593-B21	\$610				•	•		
HP 100GB 3G SATA MLC SFF (2.5-inch) SC Enterprise Mainstream 3yr Warranty Solid State Drive	653112-B21	\$650	•	•	•				
HP 100GB 6G SATA Main End LFF (3.5-inch) SC ENT Mainstream Solid State Drive	691852-B21	\$800	•	•	•				
HP 100GB 6G SATA Main End SFF (2.5-inch) SC ENT Mainstream Solid State Drive	691862-B21	\$800	•	•	•				
HP 200GB 3G SATA MLC LFF (3.5-inch) SC Enterprise Mainstream 3yr Warranty Solid State Drive	653124-B21	\$1,210	•	•					
HP 200GB 3G SATA MLC SFF (2.5-inch) ENT Mainstream 3yr Wty Solid State Drive	636595-B21	\$1,370				•	•		
HP 200GB 3G SATA MLC SFF (2.5-inch) SC Enterprise Mainstream 3yr Warranty Solid State Drive	653118-B21	\$1,400	•	•	•				
HP 200GB 6G SATA Main End LFF (3.5-inch) SC ENT Mainstream Solid State Drive	691854-B21	\$1,605	•	•	•				
HP 200GB 6G SATA Main End SFF (2.5-inch) SC ENT Mainstream Solid State Drive	691864-B21	\$1,605	•	•	•				
HP 200GB 6G SAS Main End SFF 2.5-in ENT Mainstream 3yr Wty Solid State Drive	690819-B21	\$2,325				•		•	
HP 200GB 6G SAS Main End SFF 2.5-in SC ENT Mainstream 3yr Wty Solid State Drive	690825-B21	\$2,360	•	•	•				
HP 400GB 6G SATA Main End SFF 2.5-in SC ENT Mainstream 3yr Wty Solid State Drive	691866-B21	\$3,220	•	•	•				
HP 400GB 6G SATA Main End LFF (3.5-inch) SC ENT Mainstream Solid State Drive	691856-B21	\$3,220	•	•	•				
HP 400GB 3G SATA MLC LFF (3.5-inch) SC Enterprise Mainstream 3yr Warranty Solid State Drive	653126-B21	\$3,300	•	•					
HP 400GB 3G SATA MLC SFF (2.5-inch) ENT Mainstream 3yr Wty Solid State Drive	636597-B21	\$3,745				•	•		
HP 400GB 3G SATA MLC SFF (2.5-inch) SC Enterprise Mainstream 3yr Warranty Solid State Drive	653120-B21	\$3,775	•	•	•				
HP 200GB 6G SAS SLC SFF (2.5-inch) Enterprise Perf 3yr Wty Solid State Drive	632492-B21	\$4,415				•	•	•	

Quick Reference Compatibility Guide

Look here for a listing of all accessory, supply and essential CarePacks available for your base HP products

Product options	Part number	lp	HP ProLiant DL380p Gen8 Server	HP ProLiant DL385p Gen8 Server	HP ProLiant DL560 Gen8 Server	HP ProLiant DL580 G7 Server	HP ProLiant DL585 G7 Server	HP ProLiant DL980 G7 Server	Ceprep HP ProLiant DL385 G5p
HP 200GB 6G SAS SLC SFF (2.5-inch) SC Enterprise Performance 3yr Warranty Solid State Drive	653078-B21	\$4,435	.	.	.				
HP 400GB 6G SAS Main End SFF 2.5-in ENT Mainstream 3yr Wty Solid State Drive	690821-B21	\$4,645				.		.	
HP 400GB 6G SAS Main End SFF 2.5-in SC Enterprise Mainstream 3yr Wty Solid State	690827-B21	\$4,675	.	.	.				
HP 800GB 6G SATA Main End SFF 2.5-in SC ENT Mainstream 3yr Wty Solid State Drive	691868-B21	\$6,445	.	.	.				
HP 800GB 6G SATA Main End LFF (3.5-inch) SC ENT Mainstream Solid State Drive	691860-B21	\$6,445	.	.	.				
HP 400GB 6G SAS SLC SFF (2.5-inch) Enterprise Perf 3yr Wty Solid State Drive	632494-B21	\$8,885				.	.	.	
HP 400GB 6G SAS SLC SFF (2.5-inch) SC Enterprise Performance 3yr Warranty Solid State Drive	653082-B21	\$8,905	.		.				
HP 800GB 6G SAS Main End SFF 2.5-in ENT Mainstream 3yr Wty Solid State Drive	690823-B21	\$9,460				.			
HP 800GB 6G SAS Main End SFF 2.5-in SC ENT Mainstream 3yr Wty Solid State Drive	690829-B21	\$9,505	.	.	.				
Hardware Software Combo Support Services									
HP 3 year Next business day ProLiant DL38x(p) Proactive Care Service	U2Z44E	\$819	.	.					
HP 3 year Next business day ProLiant DL560 Proactive Care Service	U6H02E	\$928			.				
HP 3 year Next business day ProLiant DL58x Proactive Care Service	U2Z62E	\$974				.	.		
HP 3 year Next business day with Defective Media Retention ProLiant DL38x(p) Proactive Care Service	U2Z47E	\$1,019	.	.					
HP 3 year Next business day ProLiant DL38x(p) with Insight Control Proactive Care Service	U3N17E	\$1,049	.						
HP 3 year Next business day with Defective Media Retention ProLiant DL560 Proactive Care Service	U6H03E	\$1,099			.				
HP 3 year Next business day ProLiant DL560 with Insight Control Proactive Care Service	U6H88E	\$1,125			.				
HP 3 year Next business day with Defective Media Retention ProLiant DL58x Proactive Care Service	U2Z65E	\$1,126				.	.		
HP 3 year Next business day ProLiant DL58x with Insight Control Proactive Care Service	U3N35E	\$1,148				.	.		
HP 3year Next business day w/Defective Media Retention DL38x(p) w/Insight Control Proactive Care SVC	U3N20E	\$1,249	.						
HP 3 year Next business day w/Defective Media Retention DL560 w/Insight Control Proactive Care SVC	U6H89E	\$1,296			.				
HP 3 year Next business day with Defective Media Retention DL58x w/Insight Control Proactive Care SVC	U3N38E	\$1,301				.	.		
HP 3 year Support Plus 24 Insight Control ProLiant DL38x Service	UM812E	\$1,541	.	.					
HP 4 year Next business day ProLiant DL38x(p) Proactive Care Service	U2Z45E	\$1,635	.	.					
HP 3 year Support Plus 24 Insight Control ProLiant DL58x Service	UR313E	\$1,678				.	.		

Quick Reference Compatibility Guide

Look here for a listing of all accessory, supply and essential CarePacks available for your base HP products

Product options	Part number	lp	HP ProLiant DL380p Gen8 Server	HP ProLiant DL385p Gen8 Server	HP ProLiant DL560 Gen8 Server	HP ProLiant DL580 G7 Server	HP ProLiant DL585 G7 Server	HP ProLiant DL980 G7 Server	Ceprep HP ProLiant DL385 G5p
HP 3 year Support Plus 24 Insight Control ProLiant DL560 Service	U6H94E	\$1,693			•				
HP 4 year Next business day ProLiant DL560 Proactive Care Service	U6H22E	\$1,852			•				
HP 4 year Next business day with Defective Media Retention ProLiant DL38x(p) Proactive Care Service	U2Z48E	\$1,897	•	•					
HP 4 year Next business day ProLiant DL58x Proactive Care Service	U2Z63E	\$1,913				•	•		
HP 4 year Next business day ProLiant DL38x(p) with Insight Control Proactive Care Service	U3N18E	\$1,965	•						
HP 4 year Next business day with Defective Media Retention ProLiant DL560 Proactive Care Service	U6H23E	\$2,075			•				
HP 4 year Next business day with Defective Media Retention ProLiant DL58x Proactive Care Service	U2Z66E	\$2,111				•	•		
HP 4 year Next business day ProLiant DL560 with Insight Control Proactive Care Service	U6H95E	\$2,134			•				
HP 4 year Next business day ProLiant DL58x with Insight Control Proactive Care Service	U3N36E	\$2,164				•	•		
HP 3 year 4 hour 24x7 ProLiant DL38x(p) Proactive Care Service	U2Z50E	\$2,180	•	•					
HP 4 year Next business day w/Defective Media Retention DL38x(p) w/Insight Control Proactive Care SVC	U3N21E	\$2,227	•						
HP 4 year Next business day w/ Defective Media Retention DL560 w/Insight Control Proactive Care SVC	U6H96E	\$2,358			•				
HP 4 year Next business day with Defective Media Retention DL58x w/Insight Control Proactive Care SVC	U3N39E	\$2,362				•	•		
HP 3 year 4 hour 24x7 with Defective Media Retention ProLiant DL38x(p) Proactive Care Service	U2Z53E	\$2,380	•	•					
Расширенная круглосуточная поддержка (Support Plus 24) ОС Microsoft для серверов ProLiant, 3 года	U4557E	\$2,388	•	•					•
HP 3 year 4 hour 24x7 ProLiant DL38x(p) with Insight Control Proactive Care Service	U3N23E	\$2,410	•						
HP 5 year Next business day ProLiant DL38x(p) Proactive Care Service	U2Z46E	\$2,417	•	•					
HP 3 year 4 hour 24x7 ProLiant DL560 Proactive Care Service	U6H10E	\$2,467			•				
HP 3 year 4 hour 24x7 ProLiant DL58x Proactive Care Service	U2Z68E	\$2,515				•	•		
HP 4 year Support Plus 24 Insight Control ProLiant DL38x Service	UM814E	\$2,607	•	•					
HP 3 year 4hr 24x7 with Defective Media Retention DL38x(p) with Insight Control Proactive Care SVC	U3N26E	\$2,610	•						
HP 3 year 4 hour 24x7 with Defective Media Retention ProLiant DL560 Proactive Care Service	U6H11E	\$2,638			•				
HP 3 year 4 hour 24x7 ProLiant DL560 with Insight Control Proactive Care Service	U6H90E	\$2,664			•				
HP 3 year 4 hour 24x7 with Defective Media Retention ProLiant DL58x Proactive Care Service	U2Z71E	\$2,666				•	•		
HP 3 year 4 hour 24x7 ProLiant DL58x with Insight Control Proactive Care Service	U3N41E	\$2,690				•	•		

Quick Reference Compatibility Guide

Look here for a listing of all accessory, supply and essential CarePacks available for your base HP products

Product options	Part number	lp	HP ProLiant DL380p Gen8 Server	HP ProLiant DL385p Gen8 Server	HP ProLiant DL560 Gen8 Server	HP ProLiant DL580 G7 Server	HP ProLiant DL585 G7 Server	HP ProLiant DL980 G7 Server	Сервер HP ProLiant DL385 G5p
Расширенная круглосуточная поддержка (Support Plus 24) ОС Linux SuSe для серверов ProLiant, 3 года	U6312E	\$2,701	•	•					•
HP 5 year Next business day ProLiant DL560 Proactive Care Service	U6H42E	\$2,737			•				
HP 5 year Next business day with Defective Media Retention ProLiant DL38x(p) Proactive Care Service	U2Z49E	\$2,737	•	•					
HP 5 year Next business day ProLiant DL58x Proactive Care Service	U2Z64E	\$2,812				•	•		
HP 3 year 4 hour 24x7 w/Defective Media Retention DL560 with Insight Control Proactive Care Service	U6H91E	\$2,835			•				
HP 3 year 4hr 24x7 with Defective Media Retention DL58x with Insight Control Proactive Care Service	U3N44E	\$2,841				•	•		
HP 5 year Next business day ProLiant DL38x(p) with Insight Control Proactive Care Service	U3N19E	\$2,842	•						
HP 4 year Support Plus 24 Insight Control ProLiant DL58x Service	UR314E	\$2,854				•	•		
HP 4 year Support Plus 24 Insight Control ProLiant DL560 Service	U6J01E	\$2,875			•				
Расширенная круглосуточная поддержка (Support Plus 24) ОС Microsoft для серверов ProLiant, 3 года	U4620E	\$2,876				•	•		
HP 5 year Next business day with Defective Media Retention ProLiant DL560 Proactive Care Service	U6H43E	\$3,010			•				
HP 5 year Next business day with Defective Media Retention ProLiant DL58x Proactive Care Service	U2Z67E	\$3,055				•	•		
HP 5 year Next business day ProLiant DL560 with Insight Control Proactive Care Service	U6J02E	\$3,100			•				
HP 5 year Next business day ProLiant DL58x with Insight Control Proactive Care Service	U3N37E	\$3,135				•	•		
HP 5 year Next business day w/Defective Media Retention DL38x(p) w/Insight Control Proactive Care SVC	U3N22E	\$3,162	•						
Расширенная круглосуточная поддержка (Support Plus 24) ОС Linux SuSe для серверов ProLiant, 3 года	U6316E	\$3,333				•	•		
HP 5 year Next business day w/Defective Media Retention DL560 w/Insight Control Proactive Care SVC	U6J03E	\$3,374			•				
HP 5 year Next business day with Defective Media Retention DL58x w/Insight Control Proactive Care SVC	U3N40E	\$3,378				•	•		
HP 4 year 4 hour 24x7 ProLiant DL38x(p) Proactive Care Service	U2Z51E	\$3,414	•	•					
HP 3 year 6 hour Call To Repair 24x7 ProLiant DL38x(p) Proactive Care Service	U2Z56E	\$3,417	•	•					
HP 3 year 6 hour Call To Repair 24x7 w/Defective Media Retention ProLiant DL38x(p) Proactive Care SVC	U2Z59E	\$3,617	•	•					
HP 5 year Support Plus 24 Insight Control ProLiant DL38x Service	UM816E	\$3,628	•	•					
HP 4 year 4 hour 24x7 with Defective Media Retention ProLiant DL38x(p) Proactive Care Service	U2Z54E	\$3,675	•	•					
HP 4 year 4 hour 24x7 ProLiant DL38x(p) with Insight Control Proactive Care Service	U3N24E	\$3,743	•						

Quick Reference Compatibility Guide

Look here for a listing of all accessory, supply and essential CarePacks available for your base HP products

Product options	Part number	lp	HP ProLiant DL380p Gen8 Server	HP ProLiant DL385p Gen8 Server	HP ProLiant DL560 Gen8 Server	HP ProLiant DL580 G7 Server	HP ProLiant DL585 G7 Server	HP ProLiant DL980 G7 Server	Ceprep HP ProLiant DL385 G5p
HP 4 year 4 hour 24x7 ProLiant DL560 Proactive Care Service	U6H30E	\$3,863			•				
HP 3 year Support Plus 24 with ICE ProLiant DL980 Service	UX134E	\$3,865						•	
HP 3 year 6 hour Call To Repair 24x7 ProLiant DL560 Proactive Care Service	U6H16E	\$3,866			•				
HP 3 year 6 hour Call To Repair 24x7 ProLiant DL58x Proactive Care Service	U2Z74E	\$3,916				•	•		
HP 4 year 4 hour 24x7 ProLiant DL58x Proactive Care Service	U2Z69E	\$3,927				•	•		
HP 5 year Support Plus 24 Insight Control ProLiant DL58x Service	UR315E	\$3,980				•	•		
HP 4 year 4hr 24x7 with Defective Media Retention DL38x(p) with Insight Control Proactive Care SVC	U3N27E	\$4,005	•						
HP 5 year Support Plus 24 Insight Control ProLiant DL560 Service	U6J08E	\$4,008			•				
HP 3 year 6 hour Call To Repair 24x7 w/Defective Media Retention ProLiant DL560 Proactive Care Serv	U6H17E	\$4,037			•				
HP 3 year 6 hour Call To Repair 24x7 ProLiant DL560 with Insight Control Proactive Care Service	U6H92E	\$4,063			•				
HP 3 year 6 hour Call To Repair 24x7 withDefective Media Retention ProLiant DL58x Proactive Care SVC	U2Z77E	\$4,068				•	•		
HP 4 year 4 hour 24x7 with Defective Media Retention ProLiant DL560 Proactive Care Service	U6H31E	\$4,086			•				
HP 3 year 6 hour Call To Repair 24x7 ProLiant DL58x with Insight Control Proactive Care Service	U3N47E	\$4,091				•	•		
HP 4 year 4 hour 24x7 with Defective Media Retention ProLiant DL58x Proactive Care Service	U2Z72E	\$4,125				•	•		
HP 4 year 4 hour 24x7 ProLiant DL560 with Insight Control Proactive Care Service	U6H97E	\$4,145			•				
HP 4 year 4 hour 24x7 ProLiant DL58x with Insight Control Proactive Care Service	U3N42E	\$4,177				•	•		
HP 3 yr 6hr CallToRepair 24x7 w/Defective Media Retention DL560 w/Insight Control Proactive Care SVC	U6H93E	\$4,234			•				
HP 3 yr 6hr CallToRepair 24x7 w/Defective Media Retention DL58x w/Insight Control Proactive Care SVC	U3N50E	\$4,243				•	•		
HP 4 year 4 hour 24x7 w/Defective Media Retention DL560 with Insight Control Proactive Care Service	U6H98E	\$4,368			•				
HP 4 year 4hr 24x7 with Defective Media Retention DL58x with Insight Control Proactive Care Service	U3N45E	\$4,375				•	•		
HP 5 year 4 hour 24x7 ProLiant DL38x(p) Proactive Care Service	U2Z52E	\$4,594	•	•					
HP 3 year Proactive Care ProLiant DL980 Support	U3Q00E	\$4,640						•	
HP 3 year Proactive Care ProLiant DL980 with ICE Support	U3Q18E	\$4,640						•	
HP 5 year 4 hour 24x7 with Defective Media Retention ProLiant DL38x(p) Proactive Care Service	U2Z55E	\$4,914	•	•					
HP 5 year 4 hour 24x7 ProLiant DL38x(p) with Insight Control Proactive Care Service	U3N25E	\$5,019	•						
HP 3 year Proactive Care with Defective Material Retention ProLiant DL980 with ICE Support	U3Q21E	\$5,019						•	

Quick Reference Compatibility Guide

Look here for a listing of all accessory, supply and essential CarePacks available for your base HP products

Product options	Part number	lp	HP ProLiant DL380p Gen8 Server	HP ProLiant DL385p Gen8 Server	HP ProLiant DL560 Gen8 Server	HP ProLiant DL580 G7 Server	HP ProLiant DL585 G7 Server	HP ProLiant DL980 G7 Server	Ceprep HP ProLiant DL385 G5p
HP 3 year Proactive Care with Defective Material Retention ProLiant DL980 Support	U3Q03E	\$5,019						•	
HP 4 year 6 hour Call To Repair 24x7 ProLiant DL38x(p) Proactive Care Service	U2Z57E	\$5,030	•	•					
HP 5 year 4 hour 24x7 ProLiant DL560 Proactive Care Service	U6H50E	\$5,198			•				
HP 5 year 4 hour 24x7 ProLiant DL58x Proactive Care Service	U2Z70E	\$5,276				•	•		
HP 4 year 6 hour Call To Repair 24x7 w/DefectiveMedia Retention ProLiant DL38x(p) Proactive Care SVC	U2Z60E	\$5,291	•	•					
HP 5 year 4hr 24x7 with Defective Media Retention DL38x(p) with Insight Control Proactive Care SVC	U3N28E	\$5,339	•						
HP 5 year 4 hour 24x7 with Defective Media Retention ProLiant DL560 Proactive Care Service	U6H51E	\$5,473			•				
HP 5 year 4 hour 24x7 with Defective Media Retention ProLiant DL58x Proactive Care Service	U2Z73E	\$5,520				•	•		
HP 5 year 4 hour 24x7 ProLiant DL560 with Insight Control Proactive Care Service	U6J04E	\$5,562			•				
HP 5 year 4 hour 24x7 ProLiant DL58x with Insight Control Proactive Care Service	U3N43E	\$5,599				•	•		
HP 4 year 6 hour Call To Repair 24x7 ProLiant DL560 Proactive Care Service	U6H36E	\$5,691			•				
HP 4 year 6 hour Call To Repair 24x7 ProLiant DL58x Proactive Care Service	U2Z75E	\$5,757				•	•		
HP 5 year 4 hour 24x7 w/Defective Media Retention DL560 with Insight Control Proactive Care Service	U6J05E	\$5,836			•				
HP 5 year 4hr 24x7 with Defective Media Retention DL58x with Insight Control Proactive Care Service	U3N46E	\$5,843				•	•		
HP 4 year 6 hour Call To Repair 24x7 w/ Defective Media Retention ProLiant DL560 Proactive Care SVC	U6H37E	\$5,914			•				
HP 4 year 6 hour Call To Repair 24x7 withDefective Media Retention ProLiant DL58x Proactive Care SVC	U2Z78E	\$5,955				•	•		
HP 4 year 6 hour Call To Repair 24x7 ProLiant DL560 with Insight Control Proactive Care Service	U6H99E	\$5,973			•				
HP 4 year 6 hour Call To Repair 24x7 ProLiant DL58x with Insight Control Proactive Care Service	U3N48E	\$6,007				•	•		
HP 3 year Support Plus 24 for Linux Red Hat ProLiant DL980 Service	UX132E	\$6,116						•	
HP 4 yr 6hr CallToRepair 24x7 w/Defective Media Retention DL560 w/Insight Control Proactive Care SVC	U6J00E	\$6,197			•				
HP 4 yr 6hr CallToRepair 24x7 w/Defective Media Retention DL58x w/Insight Control Proactive Care SVC	U3N51E	\$6,205				•	•		
HP 3 year Support Plus 24 for Microsoft OS ProLiant DL980 Service	UX131E	\$6,367						•	
HP 5 year 6 hour Call To Repair 24x7 ProLiant DL38x(p) Proactive Care Service	U2Z58E	\$6,574	•	•					
HP 4 year Support Plus 24 with ICE ProLiant DL980 Service	UX139E	\$6,601						•	

Quick Reference Compatibility Guide

Look here for a listing of all accessory, supply and essential CarePacks available for your base HP products

Product options	Part number	lp	HP ProLiant DL380p Gen8 Server	HP ProLiant DL385p Gen8 Server	HP ProLiant DL560 Gen8 Server	HP ProLiant DL580 G7 Server	HP ProLiant DL585 G7 Server	HP ProLiant DL980 G7 Server	Ceprep HP ProLiant DL385 G5p
HP 5 year 6 hour Call To Repair 24x7 w/DefectiveMedia Retention ProLiant DL38x(p) Proactive Care SVC	U2Z61E	\$6,893	•	•					
HP 5 year 6 hour Call To Repair 24x7 ProLiant DL560 Proactive Care Service	U6H56E	\$7,437			•				
HP 5 year 6 hour Call To Repair 24x7 ProLiant DL58x Proactive Care Service	U2Z76E	\$7,518				•	•		
HP 4 year Proactive Care ProLiant DL980 Support	U3Q01E	\$7,582						•	
HP 4 year Proactive Care ProLiant DL980 with ICE Support	U3Q19E	\$7,582						•	
HP 5 year 6 hour Call To Repair 24x7 withDefective Media Retention ProLiant DL560 Proactive Care SVC	U6H57E	\$7,710			•				
HP 5 year 6 hour Call To Repair 24x7 withDefective Media Retention ProLiant DL58x Proactive Care SVC	U2Z79E	\$7,761				•	•		
HP 5 year 6 hour Call To Repair 24x7 ProLiant DL560 with Insight Control Proactive Care Service	U6J06E	\$7,800			•				
HP 5 year 6 hour Call To Repair 24x7 ProLiant DL58x with Insight Control Proactive Care Service	U3N49E	\$7,840				•	•		
HP 5 yr 6hr CallToRepair 24x7 w/Defective Media Retention DL560 w/Insight Control Proactive Care SVC	U6J07E	\$8,074			•				
HP 4 year Proactive Care with Defective Material Retention ProLiant DL980 with ICE Support	U3Q22E	\$8,078						•	
HP 4 year Proactive Care with Defective Material Retention ProLiant DL980 Support	U3Q04E	\$8,078						•	
HP 5 yr 6hr CallToRepair 24x7 w/Defective Media Retention DL58x w/Insight Control Proactive Care SVC	U3N52E	\$8,084				•	•		
HP 3 year 4 hour response 24x7 Proactive Care ProLiant DL980 Support	U3Q06E	\$8,297						•	
HP 3 year 4 hour response 24x7 Proactive Care ProLiant DL980 with ICE Support	U3Q24E	\$8,297						•	
HP 3 year 4 hour response 24x7 Proactive Care with Defective Media Retention ProLiant DL980 Support	U3Q09E	\$8,677						•	
HP 3 year 4 hour response 24x7 Proactive Care with DMR ProLiant DL980 with ICE Support	U3Q27E	\$8,677						•	
HP 3 year Support Plus 24 for Linux SuSe ProLiant DL980 Service	UX133E	\$9,171						•	
HP 5 year Support Plus 24 with ICE ProLiant DL980 Service	UX144E	\$9,217						•	
HP 5 year Proactive Care ProLiant DL980 with ICE Support	U3Q20E	\$10,397						•	
HP 5 year Proactive Care ProLiant DL980 Support	U3Q02E	\$10,397						•	
HP 5 year Proactive Care with Defective Material Retention ProLiant DL980 Support	U3Q05E	\$11,006						•	
HP 5 year Proactive Care with Defective Material Retention ProLiant DL980 with ICE Support	U3Q23E	\$11,006						•	
HP 3 year 6 hour call to repair 24x7 Proactive Care ProLiant DL980 with ICE Support	U3Q30E	\$11,621						•	
HP 3 year 6 hour call to repair 24x7 Proactive Care ProLiant DL980 Support	U3Q12E	\$11,621						•	
HP 3 year 6 hour call to repair 24x7 with DMR Proactive Care ProLiant DL980 Support	U3Q15E	\$12,001						•	

Quick Reference Compatibility Guide

Look here for a listing of all accessory, supply and essential CarePacks available for your base HP products

Product options	Part number	lp	HP ProLiant DL380p Gen8 Server	HP ProLiant DL385p Gen8 Server	HP ProLiant DL560 Gen8 Server	HP ProLiant DL580 G7 Server	HP ProLiant DL585 G7 Server	HP ProLiant DL980 G7 Server	Ceprep HP ProLiant DL385 G5p
HP 3 year 6 hour call to repair 24x7 with DMR Proactive Care ProLiant DL980 with ICE Support	U3Q33E	\$12,001						•	
HP 4 year 4 hour response 24x7 Proactive Care ProLiant DL980 with ICE Support	U3Q25E	\$12,360						•	
HP 4 year 4 hour response 24x7 Proactive Care ProLiant DL980 Support	U3Q07E	\$12,360						•	
HP 4 year 4 hour response 24x7 Proactive Care with DMR ProLiant DL980 with ICE Support	U3Q28E	\$12,856						•	
HP 4 year 4 hour response 24x7 Proactive Care with Defective Media Retention ProLiant DL980 Support	U3Q10E	\$12,856						•	
HP 5 year 4 hour response 24x7 Proactive Care ProLiant DL980 with ICE Support	U3Q26E	\$16,246						•	
HP 5 year 4 hour response 24x7 Proactive Care ProLiant DL980 Support	U3Q08E	\$16,246						•	
HP 4 year 6 hour call to repair 24x7 Proactive Care ProLiant DL980 Support	U3Q13E	\$16,702						•	
HP 4 year 6 hour call to repair 24x7 Proactive Care ProLiant DL980 with ICE Support	U3Q31E	\$16,702						•	
HP 5 year 4 hour response 24x7 Proactive Care with DMR ProLiant DL980 with ICE Support	U3Q29E	\$16,854						•	
HP 5 year 4 hour response 24x7 Proactive Care with Defective Media Retention ProLiant DL980 Support	U3Q11E	\$16,854						•	
HP 4 year 6 hour call to repair 24x7 with DMR Proactive Care ProLiant DL980 with ICE Support	U3Q34E	\$17,199						•	
HP 4 year 6 hour call to repair 24x7 with DMR Proactive Care ProLiant DL980 Support	U3Q16E	\$17,199						•	
HP 5 year 6 hour call to repair 24x7 Proactive Care ProLiant DL980 with ICE Support	U3Q32E	\$21,564						•	
HP 5 year 6 hour call to repair 24x7 Proactive Care ProLiant DL980 Support	U3Q14E	\$21,564						•	
HP 5 year 6 hour call to repair 24x7 with DMR Proactive Care ProLiant DL980 Support	U3Q17E	\$22,172						•	
HP 5 year 6 hour call to repair 24x7 with DMR Proactive Care ProLiant DL980 with ICE Support	U3Q35E	\$22,172						•	
Hardware Support Services									
HP 3 Year Next business day w/DMR ProLiant DL58x Hardware Support	US623E	\$152				•	•		
HP 3 year Next business day with Defective Media Retention ProLiant DL560 Hardware Support	U6G41E	\$172			•				
HP 3 Year Next business day w/DMR ProLiant DL38x Hardware Support	US622E	\$201	•	•					
HP 3 year Next business day ProLiant DL38x(p) Collaborative Support	U1J24E	\$201	•	•					
HP 3 year Next business day ProLiant DL560 Collaborative Support	U6G42E	\$229			•				
HP 3 year Next business day ProLiant DL58x Collaborative Support	U1J42E	\$253				•	•		
HP 3 year Next business day with Defective Media Retention ProLiant DL560 Collaborative Support	U6H01E	\$399			•				
HP 3 year Next business day with Defective Media Retention ProLiant DL38x(p) Collaborative Support	U1J27E	\$400	•	•					

Quick Reference Compatibility Guide

Look here for a listing of all accessory, supply and essential CarePacks available for your base HP products

Product options	Part number	lp	HP ProLiant DL380p Gen8 Server	HP ProLiant DL385p Gen8 Server	HP ProLiant DL560 Gen8 Server	HP ProLiant DL580 G7 Server	HP ProLiant DL585 G7 Server	HP ProLiant DL980 G7 Server	Сервер HP ProLiant DL385 G5p
HP 3 year Next business day with Defective Media Retention ProLiant DL58x Collaborative Support	U1J45E	\$406				•	•		
HP 1 year Post Warranty Next business day ProLiant DL385 G5p Hardware Support	UR570PE	\$563							•
Обслуживание на месте на следующий рабочий день, поддержка оборудования, 4 года	UA010E	\$566	•	•					•
HP 4 year Next business day ProLiant DL560 Hardware Support	U6H18E	\$640			•				
Обслуживание на месте на следующий рабочий день, поддержка оборудования, 4 года	UA016E	\$640				•	•		
Устранение неисправности на месте на следующий рабочий день, 3 года	U9570E	\$644	•	•					
HP 1 year Post Warranty Next business day w/Defective Media Retention ProLiant DL385G5p Hardware Sup	UR571PE	\$653							•
HP 1 year Post Warranty Next business day ProLiant DL585 G7 Hardware Support	U6K53PE	\$701					•		
HP 1 year Post Warranty Next business day ProLiant DL580 G7 Hardware Support	U6K37PE	\$701				•	•		
HP 1 year PostWarranty Next business day w/Defective Media Retention ProLiant DL585 G7 Hardware Supp	U6K54PE	\$754					•		
HP 1 year PostWarranty Next business day w/Defective Media Retention ProLiant DL580 G7 Hardware Supp	U6K38PE	\$754				•	•		
HP 1 year Post Warranty Next business day ProLiant DL580 G7 Collaborative Support	U6K39PE	\$790				•	•		
HP 1 year Post Warranty Next business day ProLiant DL585 G7 Collaborative Support	U6K55PE	\$790					•		
HP 1 year Post Warranty Next business day ProLiant DL385 G5 Collaborative Support	U6B67PE	\$815							•
HP 4 year Next business day ProLiant DL38x(p) Collaborative Support	U1J25E	\$827	•	•					
HP 4 year Next business day with Defective Media Retention ProLiant DL38x Hardware Support	UK634E	\$827	•	•					•
HP 4 year Next business day with Defective Media Retention ProLiant DL58x Hardware Support	UK636E	\$839				•	•		
HP 1 year Post Warranty Next business day with Defective Media Retention DL580 G7 Collaborative Supp	U6K40PE	\$842				•	•		
HP 1 year Post Warranty Next business day with Defective Media Retention DL585 G7 Collaborative Supp	U6K56PE	\$842					•		
HP 4 year Next business day with Defective Media Retention ProLiant DL560 Hardware Support	U6H19E	\$863			•				
HP 1 year Post Warranty 4 hour 13x5 ProLiant DL385 G5p Hardware Support	UR572PE	\$873							•
HP 1 year Post Warranty Next business day w/Defective Media Retention DL385 G5 Collaborative Support	U6B68PE	\$904							•
HP 4 year Next business day ProLiant DL560 Collaborative Support	U6H20E	\$938			•				

Quick Reference Compatibility Guide

Look here for a listing of all accessory, supply and essential CarePacks available for your base HP products

Product options	Part number	hp	HP ProLiant DL380p Gen8 Server	HP ProLiant DL385p Gen8 Server	HP ProLiant DL560 Gen8 Server	HP ProLiant DL580 G7 Server	HP ProLiant DL585 G7 Server	HP ProLiant DL980 G7 Server	Сервер HP ProLiant DL385 G5p
HP 1 year Post Warranty 4 hour 13x5 w/ Defective Media Retention ProLiant DL385G5p Hardware Support	UR573PE	\$963							•
HP 4 year Next business day ProLiant DL58x Collaborative Support	U1J43E	\$971				•	•		
Реагирование с выездом на место в течение 4-х часов, 13 часов в день 5 дней в неделю, поддержка оборудования, 3 года	U4544E	\$972	•	•					•
HP 1 year Post Warranty 4 hour 24x7 ProLiant DL385 G5p Hardware Support	UR574PE	\$997							•
HP 1 year Post Warranty 4 hour 24x7 w/ Defective Media Retention ProLiant DL385G5p Hardware Support	UR575PE	\$1,086							•
HP 1 year Post Warranty 4 hour 13x5 ProLiant DL585 G7 Hardware Support	U6K57PE	\$1,086					•		
HP 1 year Post Warranty 4 hour 13x5 ProLiant DL580 G7 Hardware Support	U6K41PE	\$1,086				•	•		
HP 4 year Next business day with Defective Media Retention ProLiant DL38x(p) Collaborative Support	U1J28E	\$1,089	•	•					
HP 3 year 4 hour 13x5 ProLiant DL560 Hardware Support	U6H04E	\$1,099			•				
Обслуживание на месте на следующий рабочий день, поддержка оборудования, 5 лет	UA009E	\$1,108	•	•					•
HP 1 year Post Warranty 4 hour 13x5 w/ Defective Media Retention ProLiant DL580 G7 Hardware Support	U6K42PE	\$1,139				•	•		
HP 1 year Post Warranty 4 hour 13x5 w/ Defective Media Retention ProLiant DL585 G7 Hardware Support	U6K58PE	\$1,139					•		
HP 4 year Next business day with Defective Media Retention ProLiant DL560 Collaborative Support	U6H21E	\$1,162			•				
HP 4 year Next business day with Defective Media Retention ProLiant DL58x Collaborative Support	U1J46E	\$1,170				•	•		
DMR, 4 часа, 13 x 5, на месте, поддержка оборудования, 3 года	UD939E	\$1,172	•	•					•
HP 3 year 6 hour 13x5 Call to Repair ProLiant DL38x(p) Hardware Support	U5723E	\$1,190	•	•					•
HP 4 year Next business day Call to Repair ProLiant DL38X Hardware Support	UL884E	\$1,197	•	•					
HP 1 year Post Warranty 4 hour 24x7 ProLiant DL585 G7 Hardware Support	U6K59PE	\$1,240					•		
HP 1 year Post Warranty 4 hour 24x7 ProLiant DL580 G7 Hardware Support	U6K43PE	\$1,240				•	•		
HP 1 year Post Warranty 4 hour 24x7 ProLiant DL385 G5 Collaborative Support	U6B69PE	\$1,249							•
HP 5 year Next business day ProLiant DL560 Hardware Support	U6H38E	\$1,252			•				
DMR, 4 часа, 13 x 5, на месте, поддержка оборудования, 3 года	UH108E	\$1,253				•	•		
Обслуживание на месте на следующий рабочий день, поддержка оборудования, 5 лет	UA015E	\$1,254				•	•		
Реагирование с выездом на место в течение 4-х часов, 13 часов в день 5 дней в неделю, поддержка оборудования, 3 года	U4607E	\$1,266				•	•		

Quick Reference Compatibility Guide

Look here for a listing of all accessory, supply and essential CarePacks available for your base HP products

Product options	Part number	hp	HP ProLiant DL380p Gen8 Server	HP ProLiant DL385p Gen8 Server	HP ProLiant DL560 Gen8 Server	HP ProLiant DL580 G7 Server	HP ProLiant DL585 G7 Server	HP ProLiant DL980 G7 Server	Сервер HP ProLiant DL385 G5p
HP 3 year 4 hour 13x5 with Defective Media Retention ProLiant DL560 Hardware Support	U6H05E	\$1,271			•				
HP 1 year Post Warranty 4 hour 24x7 w/ Defective Media Retention ProLiant DL585 G7 Hardware Support	U6K60PE	\$1,293					•		
HP 1 year Post Warranty 4 hour 24x7 w/ Defective Media Retention ProLiant DL580 G7 Hardware Support	U6K44PE	\$1,293				•	•		
HP 1 year Post Warranty 4 hour 24x7 ProLiant DL580 G7 Collaborative Support	U6K45PE	\$1,329				•	•		
HP 1 year Post Warranty 4 hour 24x7 ProLiant DL585 G7 Collaborative Support	U6K61PE	\$1,329					•		
HP 1 year Post Warranty 4 hour 24x7 w/Defective Media Retention ProLiant DL385 G5 Collaborative Supp	U6B70PE	\$1,337							•
Реагирование с выездом на место в течение 4-х часов, круглосуточное обслуживание без выходных, поддержка оборудования, 3 года	U4545E	\$1,361	•	•					•
HP 1 year Post Warranty 4 hour 24x7 w/Defective Media Retention ProLiant DL585 G7 Collaborative Supp	U6K62PE	\$1,382					•		
HP 1 year Post Warranty 4 hour 24x7 w/Defective Media Retention ProLiant DL580 G7 Collaborative Supp	U6K46PE	\$1,382				•	•		
HP 1 year Post Warranty 24x7 6 hour Call To Repair ProLiant DL385 G5p Hardware Support	UR576PE	\$1,391							•
HP 5 year Next business day with Defective Media Retention ProLiant DL38x Hardware Support	UK635E	\$1,428	•	•					•
HP 5 year Next business day ProLiant DL38x(p) Collaborative Support	U1J26E	\$1,428	•	•					
HP 1 year PW 24x7 6 hour Call To Repair w/ Defective Media Retention ProLiant DL385G5p Hardware Supp	UR577PE	\$1,481							•
HP 5 year Next business day with Defective Media Retention ProLiant DL58x Hardware Support	UK637E	\$1,497				•	•		
HP 4 year Next Business Day ProLiant DL980 Hardware Support	UX135E	\$1,522						•	
HP 5 year Next business day with Defective Media Retention ProLiant DL560 Hardware Support	U6H39E	\$1,526			•				
HP 3 year 4 hour 24x7 ProLiant DL560 Hardware Support	U6H06E	\$1,539			•				
DMR, 4 часа, 24 x 7, на месте, поддержка оборудования, 3 года	UD940E	\$1,562	•	•					•
HP 3 year 4 hour 24x7 ProLiant DL38x(p) Collaborative Support	U1J30E	\$1,562	•	•					
HP 3 year 6 hour 13x5 Call to Repair ProLiant DL58x Hardware Support	U5728E	\$1,599				•	•		
HP 5 year Next business day ProLiant DL560 Collaborative Support	U6H40E	\$1,617			•				
HP 5 year Next business day ProLiant DL58x Collaborative Support	U1J44E	\$1,659				•	•		
HP 1 year Post Warranty Next day DL980 G7 with ICE Collaborative Support	U8B36PE	\$1,662						•	

Quick Reference Compatibility Guide

Look here for a listing of all accessory, supply and essential CarePacks available for your base HP products

Product options	Part number	lp	HP ProLiant DL380p Gen8 Server	HP ProLiant DL385p Gen8 Server	HP ProLiant DL560 Gen8 Server	HP ProLiant DL580 G7 Server	HP ProLiant DL585 G7 Server	HP ProLiant DL980 G7 Server	Сервер HP ProLiant DL385 G5p
HP 1 year Post Warranty Next business day DL980 G7 with ICE Hardware Support	U8B34PE	\$1,662						•	
DMR, 4 часа, 24 x 7, на месте, поддержка оборудования, 3 года	UH109E	\$1,693				•	•		
HP 3 year 4 hour 24x7 with Defective Media Retention ProLiant DL560 Hardware Support	U6H07E	\$1,710			•				
HP 1 year Post Warranty 24x7 6 hour Call to Repair ProLiant DL585 G7 Hardware Support	U6K63PE	\$1,731					•		
HP 1 year Post Warranty 24x7 6 hour Call to Repair ProLiant DL580 G7 Hardware Support	U6K47PE	\$1,731				•	•		
HP 5 year Next business day Call to Repair ProLiant DL38X Hardware Support	UL885E	\$1,736	•	•					
HP 3 year 24x7 24 hour Call to Repair ProLiant DL38x Hardware Support	UP717E	\$1,746	•	•					•
HP 5 year Next business day with Defective Media Retention ProLiant DL38x(p) Collaborative Support	U1J29E	\$1,747	•	•					
HP 3 year 4 hour 24x7 with Defective Media Retention ProLiant DL38x(p) Collaborative Support	U1J33E	\$1,761	•	•					
HP 3 year 4 hour 24x7 ProLiant DL560 Collaborative Support	U6H08E	\$1,767			•				
Реагирование с выездом на место в течение 4-х часов, обслуживание 5 дней в неделю по 13 часов, поддержка оборудования, 4 года	U8105E	\$1,776				•	•		
Реагирование с выездом на место в течение 4-х часов, круглосуточное обслуживание без выходных, поддержка оборудования, 3 года	U4608E	\$1,780				•	•		
HP 1 year PW 24x7 6 hour Call to Repair w/ Defective Media Retention ProLiant DL585 G7 Hardware Supp	U6K64PE	\$1,783					•		
HP 1 year PW 24x7 6 hour Call to Repair w/ Defective Media Retention ProLiant DL580 G7 Hardware Supp	U6K48PE	\$1,783				•	•		
HP 3 year 4 hour 24x7 ProLiant DL58x Collaborative Support	U1J48E	\$1,794				•	•		
HP 1 year Post Warranty Defective Media Retention Next day DL980 G7 with ICE Collaborative Support	U8B37PE	\$1,796						•	
HP 1 year Post Warranty Next business day Defective Media Retention DL980 G7 w/ICE Hardware Support	U8B35PE	\$1,796						•	
Реагирование с выездом на место в течение 4-х часов, обслуживание 5 дней в неделю по 13 часов, поддержка оборудования, 4 года	U8101E	\$1,836	•	•					•
HP 5 year Next business day with Defective Media Retention ProLiant DL560 Collaborative Support	U6H41E	\$1,892			•				
HP 5 year Next business day with Defective Media Retention ProLiant DL58x Collaborative Support	U1J47E	\$1,903				•	•		
HP 3 year 4 hour 24x7 with Defective Media Retention ProLiant DL560 Collaborative Support	U6H09E	\$1,939			•				
HP 3 year 4 hour 24x7 with Defective Media Retention ProLiant DL58x Collaborative Support	U1J51E	\$1,946				•	•		
HP 3 year 24x7 24 hour Call to Repair with Defective Media Retention ProLiant DL38x Hardware Support	UP720E	\$1,951	•	•					•

Quick Reference Compatibility Guide

Look here for a listing of all accessory, supply and essential CarePacks available for your base HP products

Product options	Part number	lp	HP ProLiant DL380p Gen8 Server	HP ProLiant DL385p Gen8 Server	HP ProLiant DL560 Gen8 Server	HP ProLiant DL580 G7 Server	HP ProLiant DL585 G7 Server	HP ProLiant DL980 G7 Server	Сервер HP ProLiant DL385 G5p
HP 2 year Post Warranty 4 hour 24x7 ProLiant DL385 G5p Hardware Support	UR578PE	\$1,954							•
HP 3 year 24 hour Call to Repair 24x7 ProLiant DL560 Hardware Support	U6H62E	\$1,975			•				
HP 3 year 24x7 24 hour Call to Repair ProLiant DL58x Hardware Support	UP729E	\$1,977				•	•		
HP 4 year 4 hour 13x5 ProLiant DL560 Hardware Support	U6H24E	\$2,075			•				
DMR, 4 часа, 13 x 5, на месте, поддержка оборудования, 4 года	UH909E	\$2,098	•	•					•
HP 2 year Post Warranty 4 hour 24x7 w/Defective Media Retention ProLiant DL385G5p Hardware Support	UR579PE	\$2,128							•
HP 3 year 24x7 24 hour Call to Repair with Defective Media Retention ProLiant DL58x Hardware Support	UP732E	\$2,133				•	•		
HP 3 year 24 hour Call to Repair 24x7 with Defective Media Retention ProLiant DL560 HW Support	U6H63E	\$2,149			•				
Реагирование с выездом на место в течение 4-х часов, круглосуточное обслуживание без выходных, поддержка оборудования, 5 лет	U8084E	\$2,220	•	•					•
HP 3 year Next business day ProLiant DL980w/ICE Collaborative Support	U1Q99E	\$2,265						•	
DMR, 4 часа, 13 x 5, на месте, поддержка оборудования, 4 года	UH918E	\$2,277				•	•		
HP 4 year 4 hour 13x5 with Defective Media Retention ProLiant DL560 Hardware Support	U6H25E	\$2,300			•				
Реагирование с выездом на место в течение 4-х часов, круглосуточное обслуживание без выходных, поддержка оборудования, 4 года	U8122E	\$2,308				•	•		
Реагирование с выездом на место в течение 4-х часов, круглосуточное обслуживание без выходных, поддержка оборудования, 4 года	U8118E	\$2,344	•	•					•
HP 2 year Post Warranty 4 hour 24x7 ProLiant DL385 G5 Collaborative Support	U6B71PE	\$2,446							•
HP 2 year Post Warranty 4 hour 24x7 ProLiant DL580 G7 Hardware Support	U6K49PE	\$2,455				•	•		
HP 2 year Post Warranty 4 hour 24x7 ProLiant DL585 G7 Hardware Support	U6K65PE	\$2,455					•		
HP 2 year Post Warranty 4 hour 24x7 w/ Defective Media Retention ProLiant DL585 G7 Hardware Support	U6K66PE	\$2,561					•		
HP 2 year Post Warranty 4 hour 24x7 w/ Defective Media Retention ProLiant DL580 G7 Hardware Support	U6K50PE	\$2,561				•	•		
HP 1 year Post Warranty 4 hour 13x5 DL980 G7 with ICE Hardware Support	U8B38PE	\$2,576						•	
HP 1 year Post Warranty 4 hour 9x5 DL980 G7 with ICE Hardware Support	U8B46PE	\$2,576						•	
Устранение неисправности в течение 6 часов с момента запроса о ремонте, круглосуточное обслуживание без выходных, поддержка оборудования, 3 года	U4546E	\$2,598	•	•					•

Quick Reference Compatibility Guide

Look here for a listing of all accessory, supply and essential CarePacks available for your base HP products

Product options	Part number	lp	HP ProLiant DL380p Gen8 Server	HP ProLiant DL385p Gen8 Server	HP ProLiant DL560 Gen8 Server	HP ProLiant DL580 G7 Server	HP ProLiant DL585 G7 Server	HP ProLiant DL980 G7 Server	Сервер HP ProLiant DL385 G5p
HP 4 year 4 hour 24x7 ProLiant DL38x(p) Collaborative Support	U1J31E	\$2,605	•	•					
DMR, 4 часа, 24 x 7, на месте, поддержка оборудования, 4 года	UH910E	\$2,605	•	•					•
HP 3 year 4 hour 13x5 ProLiant DL980 Hardware Support	UV301E	\$2,611						•	
HP 2 year Post Warranty 4 hour 24x7 w/Defective Media Retention ProLiant DL385 G5 Collaborative Supp	U6B72PE	\$2,622							•
HP 2 year Post Warranty 4 hour 24x7 ProLiant DL580 G7 Collaborative Support	U6K51PE	\$2,631				•	•		
HP 2 year Post Warranty 4 hour 24x7 ProLiant DL585 G7 Collaborative Support	U6K67PE	\$2,631					•		
HP 3 year Next business day with Defective Media Retention ProLiant DL980w/ICE Collaborative Support	U1R08E	\$2,645						•	
HP 4 year 4 hour 24x7 ProLiant DL560 Hardware Support	U6H26E	\$2,650			•				
Реагирование с выездом на место в течение 4-х часов, 13 часов в день 5 дней в неделю, поддержка оборудования, 5 лет	U8067E	\$2,662	•	•					•
HP 1 year Post Warranty Defective Media Retention with 4 hour 9x5 DL980 G7 with ICE Hardware Support	U8B47PE	\$2,710						•	
HP 1 year Post Warranty 4 hour 13x5 Defective Media Retention DL980 G7 with ICE Hardware Support	U8B39PE	\$2,710						•	
HP 2 year Post Warranty 4 hour 24x7 w/Defective Media Retention ProLiant DL585 G7 Collaborative Supp	U6K68PE	\$2,736					•		
HP 2 year Post Warranty 4 hour 24x7 w/Defective Media Retention ProLiant DL580 G7 Collaborative Supp	U6K52PE	\$2,736				•	•		
HP 3 year 6 hour Call To Repair 24x7 ProLiant DL38x(p) Collaborative Support	U1J36E	\$2,798	•	•					
DMR, 6 часов, 24 x 7, обращение за ремонтом, поддержка оборудования, 3 года	UH104E	\$2,798	•	•					•
DMR, 4 часа, 24 x 7, на месте, поддержка оборудования, 4 года	UH919E	\$2,853				•	•		
HP 4 year 4 hour 24x7 with Defective Media Retention ProLiant DL38x(p) Collaborative Support	U1J34E	\$2,867	•	•					
HP 4 year 24x7 24 hour Call to Repair ProLiant DL38x Hardware Support	UP718E	\$2,869	•	•					•
HP 4 year 4 hour 24x7 with Defective Media Retention ProLiant DL560 Hardware Support	U6H27E	\$2,874			•				
HP 3 year 6 hour Call to Repair 24x7 ProLiant DL560 Hardware Support	U6H12E	\$2,938			•				
HP 1 year Post Warranty 4 hour 24x7 DL980 G7 with ICE Collaborative Support	U8B42PE	\$2,942						•	
HP 1 year Post Warranty 4 hour 24x7 DL980 G7 with ICE Hardware Support	U8B40PE	\$2,942						•	

Quick Reference Compatibility Guide

Look here for a listing of all accessory, supply and essential CarePacks available for your base HP products

Product options	Part number	lp	HP ProLiant DL380p Gen8 Server	HP ProLiant DL385p Gen8 Server	HP ProLiant DL560 Gen8 Server	HP ProLiant DL580 G7 Server	HP ProLiant DL585 G7 Server	HP ProLiant DL980 G7 Server	Сервер HP ProLiant DL385 G5p
Устранение неисправности в течение 6 часов с момента запроса о ремонте, круглосуточное обслуживание без выходных, поддержка оборудования, 3 года	U4609E	\$2,942				•	•		
HP 4 year 4 hour 24x7 ProLiant DL560 Collaborative Support	U6H28E	\$2,949			•				
HP 5 year Next Business Day ProLiant DL980 Hardware Support	UX140E	\$2,975						•	
DMR, 4 часа, 13 x 5, на месте, поддержка оборудования, 5 года	UH105E	\$2,982	•	•					•
HP 4 year 4 hour 24x7 ProLiant DL58x Collaborative Support	U1J49E	\$2,985				•	•		
HP 3 year 4 hour 13x5 with Defective Media Retention ProLiant DL980 Hardware Support	UX128E	\$2,998						•	
HP 3 year 6hr Call To Repair 24x7 with Defective Media Retention ProLiant DL38x(p) Collaborative Supp	U1J39E	\$2,998	•	•					
HP 5 year 4 hour 13x5 ProLiant DL560 Hardware Support	U6H44E	\$3,010			•				
Реагирование с выездом на место в течение 4-х часов, 13 часов в день 5 дней в неделю, поддержка оборудования, 5 лет	U8071E	\$3,015				•	•		
HP 1 year Post Warranty Defective Media Retention 4 hour 24x7 DL980G7 with ICE Collaborative Support	U8B43PE	\$3,076						•	
HP 1 year Post Warranty 4 hour 24x7 Defective Media Retention DL980 G7 with ICE Hardware Support	U8B41PE	\$3,076						•	
DMR, 6 часов, 24 x 7, обращение за ремонтом, поддержка оборудования, 3 года	UH110E	\$3,094				•	•		
HP 3 year 6 hour Call To Repair 24x7 with Defective Media Retention ProLiant DL560 HW Support	U6H13E	\$3,109			•				
Реагирование с выездом на место в течение 4-х часов, круглосуточное обслуживание без выходных, поддержка оборудования, 5 лет	U8088E	\$3,134				•	•		
HP 4 year 24x7 24 hour Call to Repair with Defective Media Retention ProLiant DL38x Hardware Support	UP721E	\$3,136	•	•					•
HP 3 year 6 hour Call To Repair 24x7 ProLiant DL560 Collaborative Support	U6H14E	\$3,167			•				
HP 4 year 4 hour 24x7 with Defective Media Retention ProLiant DL560 Collaborative Support	U6H29E	\$3,173			•				
HP 4 year 4 hour 24x7 with Defective Media Retention ProLiant DL58x Collaborative Support	U1J52E	\$3,184				•	•		
HP 3 year 6 hour Call To Repair 24x7 ProLiant DL58x Collaborative Support	U1J54E	\$3,195				•	•		
HP 4 year 24 hour Call to Repair 24x7 ProLiant DL560 Hardware Support	U6H64E	\$3,244			•				
HP 4 year 24x7 24 hour Call to Repair ProLiant DL58x Hardware Support	UP730E	\$3,249				•	•		
DMR, 4 часа, 13 x 5, на месте, поддержка оборудования, 5 года	UH111E	\$3,258				•	•		
HP 5 year 4 hour 13x5 with Defective Media Retention ProLiant DL560 Hardware Support	U6H45E	\$3,285			•				

Quick Reference Compatibility Guide

Look here for a listing of all accessory, supply and essential CarePacks available for your base HP products

Product options	Part number	lp	HP ProLiant DL380p Gen8 Server	HP ProLiant DL385p Gen8 Server	HP ProLiant DL560 Gen8 Server	HP ProLiant DL580 G7 Server	HP ProLiant DL585 G7 Server	HP ProLiant DL980 G7 Server	Сервер HP ProLiant DL385 G5p
HP 3 year 6 hour Call To Repair 24x7 w/Defective Media Retention ProLiant DL560 Collaborative Supp	U6H15E	\$3,338			•				
HP 3 year 6hr Call To Repair 24x7 withDefective Media Retention ProLiant DL58x Collaborative Support	U1J57E	\$3,347				•	•		
HP 4 year 24x7 24 hour Call to Repair with Defective Media Retention ProLiant DL58x Hardware Support	UP733E	\$3,452				•	•		
HP 4 year 24 hour Call to Repair 24x7 with Defective Media Retention ProLiant DL560 HW Support	U6H65E	\$3,473			•				
HP 5 year 4 hour 24x7 ProLiant DL38x(p) Collaborative Support	U1J32E	\$3,604	•	•					
DMR, 4 часа, 24 x 7, на месте, поддержка оборудования, 5 лет	UH106E	\$3,604	•	•					•
HP 3 year 4 hour 24x7 ProLiant DL980 Hardware Support	UV298E	\$3,654						•	
HP 5 year 4 hour 24x7 ProLiant DL560 Hardware Support	U6H46E	\$3,714			•				
HP 5 year 4 hour 24x7 with Defective Media Retention ProLiant DL38x(p) Collaborative Support	U1J35E	\$3,925	•	•					
HP 5 year 24x7 24 hour Call to Repair ProLiant DL38x Hardware Support	UP719E	\$3,943	•	•					•
Устранение неисправности в течение 6 часов с момента запроса о ремонте круглосуточно без выходных, поддержка оборудования, 4 года	U9738E	\$3,960	•	•					•
DMR, 4 часа, 24 x 7, на месте, поддержка оборудования, 5 лет	UH112E	\$3,962				•	•		
HP 5 year 4 hour 24x7 with Defective Media Retention ProLiant DL560 Hardware Support	U6H47E	\$3,988			•				
HP 3 year 4 hour 24x7 with Defective Media Retention ProLiant DL980 Hardware Support	UX129E	\$4,041						•	
HP 5 year 4 hour 24x7 ProLiant DL560 Collaborative Support	U6H48E	\$4,080			•				
HP 1 year Post Warranty 6 hour 24x7 Call to Repair DL980G7 with ICE Hardware Support	U8B44PE	\$4,106						•	
HP 5 year 4 hour 24x7 ProLiant DL58x Collaborative Support	U1J50E	\$4,124				•	•		
DMR, 6 часов, 24 x 7, обращение за ремонтом, поддержка оборудования, 4 года	UH911E	\$4,222	•	•					•
HP 4 year 6 hour Call To Repair 24x7 ProLiant DL38x(p) Collaborative Support	U1J37E	\$4,222	•	•					
HP 1 yearPost Warranty6 hour24x7w/Defective Media RetentionCalltoRepairDL980G7w/ICE Hardware Support	U8B45PE	\$4,240						•	
HP 5 year 24x7 24 hour Call to Repair with Defective Media Retention ProLiant DL38x Hardware Support	UP722E	\$4,271	•	•					•
HP 5 year 4 hour 24x7 with Defective Media Retention ProLiant DL560 Collaborative Support	U6H49E	\$4,353			•				
HP 5 year 4 hour 24x7 with Defective Media Retention ProLiant DL58x Collaborative Support	U1J53E	\$4,368				•	•		
HP 5 year 24 hour Call to Repair 24x7 ProLiant DL560 Hardware Support	U6H66E	\$4,459			•				

Quick Reference Compatibility Guide

Look here for a listing of all accessory, supply and essential CarePacks available for your base HP products

Product options	Part number	lp	HP ProLiant DL380p Gen8 Server	HP ProLiant DL385p Gen8 Server	HP ProLiant DL560 Gen8 Server	HP ProLiant DL580 G7 Server	HP ProLiant DL585 G7 Server	HP ProLiant DL980 G7 Server	Сервер HP ProLiant DL385 G5p
HP 5 year 24x7 24 hour Call to Repair ProLiant DL58x Hardware Support	UP731E	\$4,464				•	•		
HP 4 year 6 hour Call to Repair 24x7 ProLiant DL560 Hardware Support	U6H32E	\$4,478			•				
HP 4 year Next business day ProLiant DL980w/ICE Collaborative Support	U1R00E	\$4,479						•	
HP 4 year 6hr Call To Repair 24x7 with Defective Media Retention ProLiant DL38x(p) Collaborative Supp	U1J40E	\$4,483	•	•					
Устранение неисправности в течение 6 часов с момента запроса о ремонте круглосуточно без выходных, поддержка оборудования, 4 года	U9744E	\$4,485				•	•		
DMR, 6 часов, 24 x 7, обращение за ремонтом, поддержка оборудования, 4 года	UH920E	\$4,683				•	•		
HP 3 year 24 hour 24x7 Call To Repair ProLiant DL980 Hardware Support	UV295E	\$4,691						•	
HP 4 year 6 hour Call To Repair 24x7 with Defective Media Retention ProLiant DL560 HW Support	U6H33E	\$4,702			•				
HP 5 year 24x7 24 hour Call to Repair with Defective Media Retention ProLiant DL58x Hardware Support	UP734E	\$4,713				•	•		
HP 5 year 24 hour Call to Repair 24x7 with Defective Media Retention ProLiant DL560 HW Support	U6H67E	\$4,739			•				
HP 4 year 6 hour Call To Repair 24x7 ProLiant DL560 Collaborative Support	U6H34E	\$4,776			•				
HP 4 year 6 hour Call To Repair 24x7 ProLiant DL58x Collaborative Support	U1J55E	\$4,815				•	•		
HP 4 year 4 hour 13x5 ProLiant DL980 Hardware Support	UV302E	\$4,931						•	
HP 4 year Next business day with Defective Media Retention ProLiant DL980w/ICE Collaborative Support	U1R09E	\$4,976						•	
HP 4 year 6 hour Call To Repair 24x7 w/Defective Media Retention ProLiant DL560 CollaborativeSupport	U6H35E	\$5,001			•				
HP 4 year 6hr Call To Repair 24x7 with Defective Media Retention ProLiant DL58x Collaborative Support	U1J58E	\$5,014				•	•		
HP 3 year 24 hour 24x7 Call To Repair with Defective Media Retention ProLiant DL980 Hardware Support	UX145E	\$5,075						•	
Устранение неисправности в течение 6 часов с момента запроса о ремонте, круглосуточное обслуживание без выходных, поддержка оборудования, 5 лет	U9737E	\$5,263	•	•					•
HP 4 year 4 hour 13x5 with Defective Media Retention ProLiant DL980 Hardware Support	UX136E	\$5,426						•	
HP 5 year 6 hour Call To Repair 24x7 ProLiant DL38x(p) Collaborative Support	U1J38E	\$5,584	•	•					
DMR, 6 часов, 24 x 7, обращение за ремонтом, поддержка оборудования, 5 года	UH107E	\$5,584	•	•					•
HP 2 year Post Warranty 4 hour 24x7 DL980 G7 with ICE Hardware Support	U8B48PE	\$5,827						•	

Quick Reference Compatibility Guide

Look here for a listing of all accessory, supply and essential CarePacks available for your base HP products

Product options	Part number	lp	HP ProLiant DL380p Gen8 Server	HP ProLiant DL385p Gen8 Server	HP ProLiant DL560 Gen8 Server	HP ProLiant DL580 G7 Server	HP ProLiant DL585 G7 Server	HP ProLiant DL980 G7 Server	Сервер HP ProLiant DL385 G5p
HP 2 year Post Warranty 4 hour 24x7 DL980 G7 with ICE Collaborative Support	U8B50PE	\$5,827						•	
HP 5 year 6hr Call To Repair 24x7 with Defective Media Retention ProLiant DL38x(p) Collaborative Support	U1J41E	\$5,904	•	•					
HP 3 year 4 hour 24x7 ProLiant DL980w/ICE Collaborative Support	U1R02E	\$5,922						•	
HP 5 year 6 hour Call to Repair 24x7 ProLiant DL560 Hardware Support	U6H52E	\$5,952			•				
Устранение неисправности в течение 6 часов с момента запроса о ремонте, круглосуточное обслуживание без выходных, поддержка оборудования, 5 лет	U9743E	\$5,960				•	•		
HP 2 year Post Warranty Defective Media Retention 4 hour 24x7 DL980G7 with ICE Collaborative Support	U8B51PE	\$6,090						•	
HP 2 year Post Warranty 4 hour 24x7 Defective Media Retention DL980 G7 with ICE Hardware Support	U8B49PE	\$6,090						•	
DMR, 6 часов, 24 x 7, обращение за ремонтом, поддержка оборудования, 5 года	UH113E	\$6,203				•	•		
HP 5 year 6 hour Call To Repair 24x7 with Defective Media Retention ProLiant DL560 HW Support	U6H53E	\$6,226			•				
HP 4 year 4 hour 24x7 ProLiant DL980 Hardware Support	UV299E	\$6,299						•	
HP 3 year 4h 24x7 with Defective Media Retention ProLiant DL980w/ICE Collaborative Support	U1R11E	\$6,302						•	
HP 5 year 6 hour Call To Repair 24x7 ProLiant DL560 Collaborative Support	U6H54E	\$6,317			•				
HP 5 year 6 hour Call To Repair 24x7 ProLiant DL58x Collaborative Support	U1J56E	\$6,365				•	•		
HP 5 year 6 hour Call To Repair 24x7 w/Defective Media Retention ProLiant DL560 Collaborative Support	U6H55E	\$6,591			•				
HP 5 year Next business day ProLiant DL980w/ICE Collaborative Support	U1R01E	\$6,599						•	
HP 5 year 6hr Call To Repair 24x7 with Defective Media Retention ProLiant DL58x Collaborative Support	U1J59E	\$6,608				•	•		
HP 4 year 4 hour 24x7 with Defective Media Retention ProLiant DL980 Hardware Support	UX137E	\$6,794						•	
HP 3 year 6 hour 24x7 Call To Repair ProLiant DL980 Hardware Support	UV292E	\$6,983						•	
HP 5 year 4 hour 13x5 ProLiant DL980 Hardware Support	UV303E	\$7,154						•	
HP 5 year Next business day with Defective Media Retention ProLiant DL980w/ICE Collaborative Support	U1R10E	\$7,207						•	
HP 3 year 6 hour 24x7 Call To Repair with Defective Media Retention ProLiant DL980 Hardware Support	UX130E	\$7,364						•	
HP 4 year 24 hour 24x7 Call To Repair ProLiant DL980 Hardware Support	UV296E	\$7,557						•	
HP 5 year 4 hour 13x5 with Defective Media Retention ProLiant DL980 Hardware Support	UX141E	\$7,763						•	

Quick Reference Compatibility Guide

Look here for a listing of all accessory, supply and essential CarePacks available for your base HP products

Product options	Part number	lp	HP ProLiant DL380p Gen8 Server	HP ProLiant DL385p Gen8 Server	HP ProLiant DL560 Gen8 Server	HP ProLiant DL580 G7 Server	HP ProLiant DL585 G7 Server	HP ProLiant DL980 G7 Server	Ceprep HP ProLiant DL385 G5p
HP 4 year 24 hour 24x7 Call To Repair with Defective Media Retention ProLiant DL980 Hardware Support	UX146E	\$8,053						•	
HP 2 year Post Warranty 6 hour 24x7 Call to Repair DL980 G7with CE Hardware Support	U8B52PE	\$8,130						•	
HP 2 yearPost Warranty6 hour24x7Defective Media Retention CalltoRepair DL980G7w/ICE Hardware Support	U8B53PE	\$8,394						•	
HP 5 year 4 hour 24x7 ProLiant DL980 Hardware Support	UV300E	\$8,824						•	
HP 3 year 6 hour Call To Repair 24x7 ProLiant DL980w/ICE Collaborative Support	U1R05E	\$9,247						•	
HP 4 year 4 hour 24x7 ProLiant DL980w/ICE Collaborative Support	U1R03E	\$9,257						•	
HP 5 year 4 hour 24x7 with Defective Media Retention ProLiant DL980 Hardware Support	UX142E	\$9,434						•	
HP 3 year 6hr Call To Repair 24x7 Defective Media Retention ProLiant DL980w/ICE Collaborative Supp	U1R14E	\$9,626						•	
HP 4 year 4h 24x7 withDefective Media Retention ProLiant DL980w/ICE Collaborative Support	U1R12E	\$9,754						•	
HP 5 year 24 hour 24x7 Call To Repair ProLiant DL980 Hardware Support	UV297E	\$10,367						•	
HP 4 year 6 hour 24x7 Call To Repair ProLiant DL980 Hardware Support	UV293E	\$10,642						•	
HP 5 year 24 hour 24x7 Call To Repair with Defective Media Retention ProLiant DL980 Hardware Support	UX147E	\$10,975						•	
HP 4 year 6 hour 24x7 Call To Repair with Defective Media Retention ProLiant DL980 Hardware Support	UX138E	\$11,138						•	
HP 5 year 4 hour 24x7 ProLiant DL980w/ICE Collaborative Support	U1R04E	\$12,449						•	
HP 5 year 4h 24x7 withDefective Media Retention ProLiant DL980w/ICE Collaborative Support	U1R13E	\$13,056						•	
HP 4 year 6 hour Call To Repair 24x7 ProLiant DL980w/ICE Collaborative Support	U1R06E	\$13,600						•	
HP 4 year 6hr Call To Repair 24x7 Defective Media Retention ProLiant DL980w/ICE Collaborative Supp	U1R15E	\$14,096						•	
HP 5 year 6 hour 24x7 Call To Repair ProLiant DL980 Hardware Support	UV294E	\$14,142						•	
HP 5 year 6 hour 24x7 Call To Repair with Defective Media Retention ProLiant DL980 Hardware Support	UX143E	\$14,752						•	
HP 5 year 6 hour Call To Repair 24x7 ProLiant DL980w/ICE Collaborative Support	U1R07E	\$17,766						•	
HP 5 year 6hr Call To Repair 24x7 Defective Media Retention ProLiant DL980w/ICE Collaborative Supp	U1R16E	\$18,373						•	
Услуги по обучению									
HP Care Pack Service for ProLiant Training	HF385E	\$297	•	•	•	•	•	•	
Услуги по установке аппаратных средств									
HP Installation of ProLiant Add On/In Options Service	UH745E	\$179	•	•		•	•		•
Установка 1 сервера HP/ProLiant (каждая работа)	U4554E	\$375	•	•					•
HP Install ProLiant DL560 Service	U6H58E	\$442			•				

Quick Reference Compatibility Guide

Look here for a listing of all accessory, supply and essential CarePacks available for your base HP products

Product options	Part number	lp	HP ProLiant DL380p Gen8 Server	HP ProLiant DL385p Gen8 Server	HP ProLiant DL560 Gen8 Server	HP ProLiant DL580 G7 Server	HP ProLiant DL585 G7 Server	HP ProLiant DL980 G7 Server	Сервер HP ProLiant DL385 G5p
Установка и запуск серверов ProLiant (каждая работа)	U4618E	\$446				•	•		
HP Install non Standard Hours ProLiant DL38x(p) Service	UF070E	\$469	•	•					
Установка 1 сервера HP/ProLiant (каждая работа)	U4617E	\$530				•	•		
HP Install non Standard Hours ProLiant DL58x Service	UF071E	\$663				•	•		
HP Installation Non Standard Hours ProLiant DL560 Service	U6H59E	\$663			•				
HP Install ProLiant DL980 Hardware only	UV304E	\$805						•	
HP Startup ProLiant DL560 Service	U6H60E	\$1,513			•				
Установка и запуск серверов ProLiant (каждая работа)	U4555E	\$1,660	•	•					•
HP Startup non Standard Hours ProLiant DL560 Service	U6H61E	\$2,270			•				
HP Startup ProLiant DL785 Service	UM451E	\$2,376						•	

HP ProLiant ML310e Gen8 Server, a single-socket 4U tower, delivers essential availability and expansion needed to accommodate changing business needs. It is ideal for remote sites and corporate branch offices running file/print, web messaging, and small vertical applications or databases.



HP ProLiant ML310e Gen8 Server

Standard features

- Unlock your Infrastructure's Potential with HP's Easy-to-Use Integrated Management and Support**

HP iLO Management Engine is a complete set of embedded features, standard on all ProLiant Gen8 servers. Includes HP iLO, HP Agentless Management, HP Active Health System, HP Intelligent Provisioning, and HP Embedded Remote Support.

- Continuous Data Protection**

HP SmartMemory prevents data loss and downtime with enhanced error handling while improving workload performance and power efficiency. Support for 4 UDIMMs with up to 32GB max capacity.

- Flexible Options to Meet Changing Business Needs**

HP SmartDrives offer more drive options including 8 SFF and 4 LFF drive cages giving you flexibility for increased capacity for your local storage. Support up to 3 TB.

- Expansion slots: (4) Maximum - For detail descriptions reference the QuickSpec
- Memory, maximum: 32GB
- Memory slots: 4 DIMM slots; Maximum
- Memory protection features: Unbuffered ECC; ECC
- Memory type: DDR3 UDIMM
- Network controller: 1Gb 330i Ethernet Adapter 2 Ports per controller; Applicable to all models
- Power supply type: (1) Multi-output
- Number of processors: 1
- Processor core available: 4 or 2
- Processor speed: 3.6GHz

Warranty

- 54**
Warranty period - 1 Year
Service location - On Site
Service level - Hardware + Phone-in Assistance
Response time - Next Day
Installation included - No
Applicable note(s) - 1,36

Standard Models	Part number	wc	lp
New! HP ProLiant ML310e Gen8 Special Server	470065-784	NA	N/A
HP ProLiant ML310e Gen8 E3-1220v2 1P 2GB-U Hot Plug 4 LFF 460W PS Base Server	674786-AA1	54	N/A
HP ProLiant ML310e Gen8 G2020 2GB-E B120i Non-hot Plug LFF 350W PS Server	721546-421	54	\$560
HP ProLiant ML310e Gen8 G2020 2GB-E B120i Non-hot Plug LFF 350W PS Server	721546-051	54	\$595
HP ProLiant ML310e Gen8 G2020 2GB-E B120i Non-hot Plug LFF 350W PS Server	721546-031	54	\$595
HP ProLiant ML310e Gen8 i3-3220 1P 2GB-U Non-hot Plug LFF 350W PS Entry Server	674785-421	54	\$765
HP ProLiant ML310e Gen8 E3-1240v2 1P 4GB-U Hot Plug SATA 4 LFF 460W PS Perf Svr	674787-421	54	\$1,205
HP ProLiant ML310e Gen8 G2020 2GB-E B120i Non-hot Plug LFF 350W PS Server	721546-371	54	N/A
New! HP ProLiant ML310e Gen8 Special Server	470065-783	NA	N/A
HP ProLiant ML310e Gen8 G2020 2GB-E B120i Non-hot Plug LFF 350W PS Server	721546-041	54	\$595
HP ProLiant ML310e Gen8 E3-1220v2 1P 2GB-U Hot Plug 4 LFF 460W PS Base Server	674786-421	54	\$995
HP ProLiant ML310e Gen8 E3-1240v2 1P 4GB-U Hot Plug SATA 4 LFF 460W PS Perf Svr	674787-031	54	\$1,240

Key options	Part number	lp
HP 500GB 6G SATA 7.2K rpm LFF (3.5-inch) Non-hot plug Midline 1yr Wty Hard Drive	659341-B21	\$305
HP 500GB 6G SATA 7.2K rpm LFF (3.5-inch) SC Midline 1yr Warranty Hard Drive	658071-B21	\$305
HP 1TB 6G SATA 7.2K rpm LFF (3.5-inch) Non-hot plug Midline 1yr Wty Hard Drive	659337-B21	\$345
HP 300GB 6G SAS 10K rpm SFF (2.5-inch) SC Enterprise 3yr Warranty Hard Drive	652564-B21	\$355
HP 500GB 6G SATA 7.2K rpm SFF (2.5-inch) SC Midline 1yr Warranty Hard Drive	655708-B21	\$360
HP 1TB 6G SATA 7.2K rpm LFF (3.5-inch) SC Midline 1yr Warranty Hard Drive	657750-B21	\$365

For a complete list of available accessories and options please refer to the compatibility matrix at the end of each product section.

HP ProLiant ML310e Gen8 Server, a single-socket 4U tower, delivers essential availability and expansion needed to accommodate changing business needs. It is ideal for remote sites and corporate branch offices running file/print, web messaging, and small vertical applications or databases.



HP ProLiant ML310e Gen8 Server

Пакеты HP Care Pack	Part number	lp
HP 3y Nbd ML310e HW Support	U6F61E	\$166
HP 3 year Next business day ProLiant ML310e Collaborative Support	U6F63E	\$175
HP 4y Nbd ML310e HW Support	U6F81E	\$245

For a complete list of available accessories and options please refer to the compatibility matrix at the end of each product section or the separate available CarePack chapter.

The HP ProLiant ML350e Gen8 is a dual processor tower platform, which is built on the latest Intel® Xeon® E5-2400 processors to create unique system architecture. This unique architecture as well as flexible deployment options allow the businesses to scale as needed so they can optimize their IT spending dollars. The HP ProLiant ML350e Gen8 delivers the industry's most powerful embedded



HP ProLiant ML350e Gen8 Server

Standard features

- True 2P Server Optimized for Price Performance**
 Unprecedented performance and technology with the latest Intel® Xeon® E5-2400 processor and integrated DDR3 memory architecture that supports both Registered and Unbuffered memory.
- Less Upfront Investment while Allowing Growth in the Future**
 Flexible design provides low-cost expansion capabilities as your business grows giving you the flexibility of adding a second processor, additional hard drive space, more memory, and more storage.
- Reduced Overall Complexity of Server Deployment and Management**
 HP iLO simplifies server setup and enables remote management.
- Lower Overall Cost of Ownership**
 With embedded remote management technology, on-site server administration expenses are reduced and travel costs are eliminated.
- Expansion slots: (6) Maximum - For detail descriptions reference the QuickSpec
- Memory, maximum: 192GB
- Memory slots: 12 DIMM slots; Maximum
- Memory protection features: Advanced ECC; Online Spare; Memory Lock Step Mode
- Memory type: DDR3 RDIMM or UDIMM; depending on model
- Network controller: 1Gb 361i Ethernet Adapter 2 Ports per controller; Applicable to all models
- Power supply type: (1) Multi-output
- Number of processors: 2 or 1
- Processor core available: 4 or 6 or 8
- Processor speed: 2.4GHz

Warranty

- 62**
 Warranty period - Months 13-36
 Service location - HP/Dealer
 Service level - Parts Only
 Installation included - No
 Applicable note(s) - 14

Standard Models	Part number	wc	lp
HP ProLiant ML350e Gen8 E5-2407 1P 2GB-U Hot Plug SATA 4 LFF 460W PS Server/GO	686777-425	62	\$1,430
HP ProLiant ML350e Gen8 E5-2407 1P 8GB-U Hot Plug SATA 4 LFF 460W PS Server/GO	686778-425	62	\$1,475
HP ProLiant ML350e Gen8 E5-2403 1P 2GB-U Non-hot Plug SATA LFF 460W PS Entry Svr	648375-421	62	\$1,720
HP ProLiant ML350e Gen8 E5-2407 1P 4GB-U Hot Plug SATA 4LFF 460W PS Base Svr	648376-421	62	\$1,855
HP ProLiant ML350e Gen8 E5-2420 1P 8GB-U P420 Hot Plug 6 LFF 460W PS Perf Server	648377-421	62	\$2,785

Key options	Part number	lp
HP 500GB 6G SATA 7.2K rpm LFF (3.5-inch) Non-hot plug Midline 1yr Wty Hard Drive	659341-B21	\$305
HP 500GB 6G SATA 7.2K rpm LFF (3.5-inch) SC Midline 1yr Warranty Hard Drive	658071-B21	\$305
HP 1TB 6G SATA 7.2K rpm LFF (3.5-inch) Non-hot plug Midline 1yr Wty Hard Drive	659337-B21	\$345
HP 300GB 6G SAS 10K rpm SFF (2.5-inch) SC Enterprise 3yr Warranty Hard Drive	652564-B21	\$355
HP 500GB 6G SATA 7.2K rpm SFF (2.5-inch) SC Midline 1yr Warranty Hard Drive	655708-B21	\$360
HP 1TB 6G SATA 7.2K rpm LFF (3.5-inch) SC Midline 1yr Warranty Hard Drive	657750-B21	\$365

For a complete list of available accessories and options please refer to the compatibility matrix at the end of each product section.

Пакеты HP Care Pack	Part number	lp
HP 3 year Next business day ProLiant ML350e Hardware Support	U6C81E	\$254
HP 3 year Next business day ProLiant ML350e Collaborative Support	U6C83E	\$395
HP 4 year Next business day ProLiant ML350e Hardware Support	U6D01E	\$679

For a complete list of available accessories and options please refer to the compatibility matrix at the end of each product section or the separate available CarePack chapter.

The HP ProLiant ML350p Gen8 Server series is the latest generation of the best-selling ProLiant ML servers delivering best-in-class performance, availability and maximum expandability for remote branch offices of large enterprises, growing businesses and data centers.



HP ProLiant ML350p Gen8 Server

Standard features

- Availability, Expandability and Serviceability - A Winning Combination**

User-inspired design features that prevent data loss, reduce downtime, and improve serviceability include HP SmartDrives, HP Smart Storage, HP Smart Socket guides, and tool-less access to components.

- Best-in-class Enterprise Performance and Compute**

HP SmartMemory prevents data loss and downtime with enhanced error handling while improving workload performance and power efficiency. Support for DDR3-1600 memory with up to 768GB max capacity.

- Unlock your Infrastructure's Potential with HP's Easy-to-Use Integrated Management and Support**

HP iLO Management Engine is a complete set of embedded features, standard on all ProLiant Gen8 servers. Includes HP iLO, HP Agentless Management, HP Active Health System, HP Intelligent Provisioning, and HP Embedded Remote Support.

- Energy Efficiency by Design**

First in industry to include 3D array of temperature sensors to help precisely control server fans to direct cooling and reduce unnecessary fan power, saving on cooling costs.

- Expansion slots: (9) Maximum - For detail descriptions reference the QuickSpec
- Memory, maximum: 768GB
- Memory slots: 24 DIMM slots; Maximum
- Memory protection features: Advanced ECC; Memory Online Spare Mode; Memory Lock Step Mode
- Memory type: DDR3 RDIMM, LRDIMM or UDIMM; depending on model
- Network controller: 1Gb 331i Ethernet Adapter 4 Ports per controller; Applicable to all models
- Power supply type: (2) Common Slot
- Number of processors: 2 or 1
- Processor core available: 8 or 6 or 4 or 2
- Processor speed: 3.3GHz

Warranty

- 61**
Warranty period - 3 Years
Service location - On Site
Service level - Hardware + Phone-in Assistance
Response time - Next Day
Installation included - No
Applicable note(s) - 1,36

Standard Models	Part number	wc	lp
HP ProLiant ML350p Gen8 E5-2620 1P 8GB-R Hot Plug SATA 8 SFF 460W PS Server/TV	668889-135	NA	N/A
HP ProLiant ML350p Gen8 Special Server	470065-657	NA	N/A
HP ProLiant ML350p Gen8 E5-2620 1P 8GB-R Hot Plug 8 SFF 460W PS Server/S-Buy	668267-005	NA	N/A
HP ProLiant ML350p Gen8 E5-2609 1P 4GB-R Hot Plug SATA 8 SFF 460W PS Server/TV	669045-425	NA	N/A
HP ProLiant ML350p Gen8 E5-2630 1P 8GB-R P420i Hot Plug 8 SFF 750W PS Base Svr	646677-421	61	\$3,795
HP ProLiant ML350p Gen8 E5-2650 2P 16GB-R P420i Hot Plug SFF 750W PS ES Server	678237-421	61	\$6,630
HP ProLiant ML350p Gen8 E5-2620 1P 8GB-R Hot Plug SATA 8 SFF 460W PS Server/TV	668889-035	NA	N/A
HP ProLiant ML350p Gen8 E5-2620 1P 8GB-R Hot Plug SATA 8 SFF 460W PS Server/TV	668889-075	NA	N/A
HP ProLiant ML350p Gen8 E5-2609 1P 4GB-R Hot Plug 300GB 8 SFF 460W PS Server/TV	669046-055	NA	N/A
HP ProLiant ML350p Gen8 E5-2609 1P 4GB-R Hot Plug SATA 8 SFF 460W PS Server/TV	669045-045	NA	N/A
HP ProLiant ML350p Gen8 E5-2609 1P 4GB-R Hot Plug 300GB 8 SFF 460W PS Server/TV	669046-135	NA	N/A
HP ProLiant ML350p Gen8 E5-2609 1P 4GB-R P420i Hot Plug 6 LFF 460W PS Entry Svr	646675-421	61	\$2,085
HP ProLiant ML350p Gen8 E5-2620 1P 8GB-R P420i Hot Plug 8 SFF 460W PS Base Svr	646676-421	61	\$2,950
HP ProLiant ML350p Gen8 E5-2640 2P 16GB-R P420i Hot Plug 8 SFF 750W PS Perf Svr	646678-421	61	\$6,195
HP ProLiant ML350p Gen8 Special Server	470065-659	NA	N/A
HP ProLiant ML350p Gen8 E5-2609 1P 4GB-R Hot Plug SATA 8 SFF 460W PS Server/TV	669045-075	NA	N/A
HP ProLiant ML350p Gen8 E5-2620 1P 8GB-R Hot Plug 300GB 8 SFF 460W PS Server/GO	669132-425	61	\$2,945
HP ProLiant ML350p Gen8 E5-2609 1P 4GB-R Hot Plug SATA 8 SFF 460W PS Server/TV	669045-035	NA	N/A

The HP ProLiant ML350p Gen8 Server series is the latest generation of the best-selling ProLiant ML servers delivering best-in-class performance, availability and maximum expandability for remote branch offices of large enterprises, growing businesses and data centers.



HP ProLiant ML350p Gen8 Server

Key options	Part number	lp
HP 500GB 6G SATA 7.2K rpm LFF (3.5-inch) SC Midline 1yr Warranty Hard Drive	658071-B21	\$305
HP 300GB 6G SAS 10K rpm SFF (2.5-inch) SC Enterprise 3yr Warranty Hard Drive	652564-B21	\$355
HP 500GB 6G SATA 7.2K rpm SFF (2.5-inch) SC Midline 1yr Warranty Hard Drive	655708-B21	\$360
HP 1TB 6G SATA 7.2K rpm LFF (3.5-inch) SC Midline 1yr Warranty Hard Drive	657750-B21	\$365
HP 500GB 6G SAS 7.2K rpm SFF (2.5-inch) SC Midline 1yr Warranty Hard Drive	652745-B21	\$375
HP 146GB 6G SAS 15K rpm SFF (2.5-inch) SC Enterprise 3yr Warranty Hard Drive	652605-B21	\$420

For a complete list of available accessories and options please refer to the compatibility matrix at the end of each product section.

Пакеты HP Care Pack	Part number	lp
HP 3 year Next business day ProLiant ML350(p) Collaborative Support	U1K52E	\$110
HP 3 Year Next business day w/DMR ProLiant ML350 Hardware Support	US618E	\$165
HP 3 year Next business day with Defective Media Retention ProLiant ML350(p) Collaborative Support	U1K55E	\$275

For a complete list of available accessories and options please refer to the compatibility matrix at the end of each product section or the separate available CarePack chapter.

The HP ProLiant ML150 G6 is expandable and affordable for growing businesses.



Сервер HP ProLiant ML150 G6

Standard features

- Гнёзда расширения: Пять слотов расширения: Слот 1: Слот PCI 32 бита, 33 МГц, 3,3 В; Слот 2: Слот x8 PCI-Express (Gen 1 x4); Слот 3: Слот x8 PCI-Express (Gen 2 x4); Слот 4: Слот x16 PCI-Express (Gen 2 x16); Слот 5: Слот x8 PCI-Express (Gen 2 x4)
- Кэш-память: Встроенная кэш-память 3-го уровня 1 x 8 МБ (E5540, E5530, E5520, L5520); Встроенная кэш-память 3-го уровня 1 x 4 МБ (E5506, E5504, L5506, E5502)
- Максимальная память: 48 ГБ (12 x 4 ГБ) для конфигураций с буферизованной памятью; 24 ГБ (12 x 2 ГБ) для конфигураций с небуферизованной памятью
- Слоты для памяти: 12 слота DIMM
- Стандартное ОЗУ: 2 Гб или 4 Гб
- Память: DDR3 Registered (RDIMM) и Unbuffered (UDIMM)
- Внутренняя кэш-память: Встроенная кэш-память 3-го уровня 1 x 8 МБ (E5540, E5530, E5520, L5520); Встроенная кэш-память 3-го уровня 1 x 4 МБ (E5506, E5504, L5506, E5502)
- Сетевой интерфейс: Встроенный гигабитный серверный адаптер HP NC107i PCI Express
- Внешние порты ввода-вывода: Параллельный – 0; последовательный – 1; указывающее устройство (мышь) – 1; графический – 1; клавиатура (PS2) – 1; порты USB 2.0 – 8 (4 сзади, 2 спереди и 2 внутри); Выделенный порт USB – 1 (для подключения внутреннего ленточного USB-накопителя); Сетевой порт RJ-45 (Ethernet) – 1 (10/100/1000 бит/с)
- Требования к питанию: 90 – 135 В переменного тока, 180 – 265 В переменного тока; 47 – 66 Гц

Standard Models	Part number	wc	lp
HP ProLiant ML150 G6 Special Tower Server	470065-154	NA	N/A

Key options	Part number	lp
Жесткий диск HP SATA Entry 250 Гб, 3Г, 7200 об./мин, LFF (3,5"), без горячей замены, гарантия 1 год	571232-B21	\$220
Жесткий диск HP SATA Entry LFF (3,5") 250 Гб, 3Г, 7200 об./мин, гарантия 1 год	571230-B21	\$220
Жесткий диск HP SATA Midline 500 Гб, 3Г, 7200 об./мин, LFF (3,5"), без горячей замены, гарантия 1 год	458941-B21	\$295
Жесткий диск HP SATA Midline 500 Гб, 3 Гб, 7200 об./мин, LFF (3,5"), гарантия 1 год	458928-B21	\$295
Жесткий диск HP SATA Midline 1 Тб, 3 Гб, 7200 об./мин, LFF (3,5"), гарантия 1 год	454146-B21	\$330
Жесткий диск HP SAS Enterprise 300 Гб, 6 Гбит/сек, 15000 об./мин, LFF (3,5"), двухпортовый, гарантия 3 года	516814-B21	\$510

For a complete list of available accessories and options please refer to the compatibility matrix at the end of each product section.

Пакеты HP Care Pack	Part number	lp
HP 1 year Post Warranty Next business day ProLiant ML150 G6 Hardware Support	UR316PE	\$149
Обслуживание на месте на следующий рабочий день, поддержка оборудования, 3 года	U8184E	\$213
HP 1 year Post Warranty Next business day w/Defective Material Retention ProLiant ML150G6 HW Support	UX553PE	\$232

For a complete list of available accessories and options please refer to the compatibility matrix at the end of each product section or the separate available CarePack chapter.

The HP ProLiant ML310 G5 is an affordable, single processor tower server designed to provide the solid network foundation essential to fuel thriving small offices.



Сервер HP ProLiant ML310 G5

Standard features

- Гнёзда расширения: До 5: (1) PCI Express x8, (3) PCI Express x1, опциональная плата расширения для (1) 64-бит/100 МГц PCI-X
- Кэш-память: Кэш 2 уровня 12 Мб (серии X3350, X3360 и X3370); Кэш 2 уровня 8 Мб (X3220 и X3210); Кэш 2 уровня 6 Мб (серии X3320, X3330, E3110 и E3120); Кэш 2 уровня 4 Мб (серии 3075 и 3065); Кэш 2 уровня 2 Мб (серия E4600); Кэш 2 уровня 1 Мб (серия E2160); Кэш 2 уровня 512 Кб (серия 420)
- Максимальная память: 8 Гб
- Слоты для памяти: 4 слотов DIMM
- Стандартное ОЗУ: 512 Мб или 1 Гб
- Память: PC2-6400 небуферизованная DDR2 SDRAM (800 МГц)
- Сетевой интерфейс: Встроенный двухпортовый гигабитный адаптер NC326i для сервера
- Внешние порты ввода-вывода: Параллельный - 1 (опционально); Последовательный – 1 (с возможностью установки второго последовательного порта); Мышь – 1; графический – 1; клавиатура – 1; порты USB – 5 (2 спереди; 2 сзади; 1 внутренний); выделенный порт USB - 1 (для подключения ленточного накопителя); сетевой RJ-45 (Ethernet) - 1 (общий порт iLO 2); порт дистанционного управления iLO 2 - 1
- Функции питания: Блок питания с PFC (корр-кой коэфф-та мощности) на 410 Вт без горячего подкл-я и без поддержки избыточности или резервные блоки питания с горячим подкл-м с PFC на 430 Вт (поставляется с двумя блоками питания)
- Количество процессоров: 1 процессор

Standard Models	Part number	wc	lp
HP ProLiant ML310 G5 Special Tower Server	470064-913	NA	N/A
HP ProLiant ML310 G5 Special Tower Server	470064-671	NA	N/A
HP ProLiant ML310 G5 Special Tower Server	470064-659	NA	N/A

Key options	Part number	lp
Стандартная клавиатура HP USB	DT528A	\$17
Клавиатура сервера HP ProLiant W2K	AC110A	\$40
Жесткий диск HP SATA Midline 500 Гб, 3 Гб, 7200 об./мин, LFF (3,5"), гарантия 1 год	458928-B21	\$295
Жесткий диск HP SATA Midline 1 Тб, 3 Гб, 7200 об./мин, LFF (3,5"), гарантия 1 год	454146-B21	\$330

For a complete list of available accessories and options please refer to the compatibility matrix at the end of each product section.

Пакеты HP Care Pack	Part number	lp
HP 1 year Post Warranty Next business day ProLiant ML310 G5 Hardware Support	UK875PE	\$178
HP 1 year Post Warranty Next business day w/Defective Material Retention ProLiant ML310G5 HW Support	UX667PE	\$222
HP 1 year Post Warranty 4 hour 13x5 ProLiant ML310 G5 Hardware Support	UK876PE	\$276

For a complete list of available accessories and options please refer to the compatibility matrix at the end of each product section or the separate available CarePack chapter.

The HP ProLiant ML350 G6 is the best price performance DP Tower server that delivers excellence with performance, expandability and availability. It's a new generation server with more memory capacity and more HDD expandability.



Сервер HP ProLiant ML350 G6

Standard features

- Гнезда расширения: Всего шесть слотов расширения; Один слот PCI-Express x16 Gen2 (скорость x8); Один слот PCI-Express x8 Gen2 (скорость x8); Четыре слота PCI-Express x8 Gen2 (скорость x4); Дополнительный расширитель PCI-X обеспечивает два дополнительных 64-битных слота PCI-X 100 МГц на основе одного слота PCI Express
- Кэш-память: Кэш-память 3-го уровня 4 МБ (1 x 4 МБ) (E5506/E5504/E5502/L5506); Кэш-память 3-го уровня 8 МБ (1 x 8 МБ) (X5570/X5560/X5550/E5540/E5530/E5520/L5520)
- Максимальная память: 144 ГБ (18 x 8 ГБ) для конфигураций с буферизованной памятью; 24 ГБ (12 x 2 ГБ) для конфигураций с небуферизованной памятью
- Стандартное ОЗУ: 12 ГБ, 6 ГБ или 4 ГБ
- Память: DDR3 Registered (RDIMM) и Unbuffered (UDIMM)
- Внутренняя кэш-память: Кэш-память 3-го уровня 4 МБ (1 x 4 МБ) (E5506/E5504/E5502/L5506); Кэш-память 3-го уровня 8 МБ (1 x 8 МБ) (X5570/X5560/X5550/E5540/E5530/E5520/L5520)
- Сетевой интерфейс: Встроенный двухпортовый гигабитный серверный адаптер NC326i PCI Express
- Внешние порты ввода-вывода: Последовательный – 1; указывающее устройство (мышь) – 1; графический – 1; клавиатура – 1; сетевой RJ-45 – 3 (1 для ProLiant Onboard Administrator); 6 портов USB 2.0 (2 спереди, 2 сзади, 2 внутри)
- Требования к питанию: от 100 до 240 В перем. тока, от 50 до 60 Гц
- Функции питания: HP представляет новое решение для серверов ProLiant. Новый отсек для блока питания со стандартным слотом. Это решение обеспечивает удобство использования блоков питания на различных платформах с учетом требований клиента, позволяя сократить расходы на запасные части. Высокоэффективные блоки питания со стандартными слотами входят в комплект большинства серверов HP ProLiant. Стандартный слот (CS – Common Slot) обеспечивает удобство использования блоков питания с различными серверами ProLiant. Новые блоки питания HP со стандартным слотом позволяют добиться высокой производительности решений ProLiant и снизить расходы на питание. Эффективность этих блоков питания составляет 92%. В зависимости от конфигурации серверов вы можете выбрать один из трех блоков питания необходимого размера. Чтобы убедиться в том, что вы делаете правильный выбор, воспользуйтесь инструментом HP Power Calculator, который позволяет определить "необходимый размер" блока питания для вашего сервера. Все источники питания HP со стандартным слотом являются резервными, обладают возможностью горячей замены, имеют CE-маркировку и соответствуют стандарту UL.

Standard Models	Part number	wc	lp
HP ProLiant ML350 G6 Special Tower Server	470065-182	NA	N/A

Key options	Part number	lp
Стандартная клавиатура HP USB	DT528A	\$17
Жесткий диск HP SATA Entry LFF (3,5") 250 ГБ, 3G, 7200 об./мин, гарантия 1 год	571230-B21	\$220
Жесткий диск HP SATA Midline 500 ГБ, 3G, 7200 об./мин, LFF (3,5"), без горячей замены, гарантия 1 год	458941-B21	\$295
Жесткий диск HP SATA Midline 500 ГБ, 3 ГБ, 7200 об./мин, LFF (3,5"), гарантия 1 год	458928-B21	\$295
Жесткий диск HP SATA Midline 1 ТБ, 3 ГБ, 7200 об./мин, LFF (3,5"), гарантия 1 год	454146-B21	\$330
Жесткий диск HP SAS Enterprise 300 ГБ, 6 Гбит/сек, 10000 об./мин, SFF (2,5"), двухпортовый, гарантия 3 года	507127-B21	\$355

For a complete list of available accessories and options please refer to the compatibility matrix at the end of each product section.

Пакеты HP Care Pack	Part number	lp
HP 3 year Next business day ProLiant ML350(p) Collaborative Support	U1K52E	\$110
HP 3 Year Next business day w/DMR ProLiant ML350 Hardware Support	US618E	\$165
HP 3 year Next business day with Defective Media Retention ProLiant ML350(p) Collaborative Support	U1K55E	\$275

For a complete list of available accessories and options please refer to the compatibility matrix at the end of each product section or the separate available CarePack chapter.

Quick Reference Compatibility Guide

Look here for a listing of all accessory, supply and essential CarePacks available for your base HP products

Product options	Part number	lp	HP ProLiant ML310e Gen8 Server	HP ProLiant ML350e Gen8 Server	HP ProLiant ML350p Gen8 Server	Сервер HP ProLiant ML150 G6	Сервер HP ProLiant ML310 G5	Сервер HP ProLiant ML350 G6
Bezels/Fascia Kits								
HP Security Bezel Kit	660584-B21	\$55		•	•			
Blank Kits								
HP 2.5 Hard Disk Drive Blank Kit	503771-B21	\$5						•
HP Large Form Factor Gen8 Hard Drive Blank Kit	666986-B21	\$5	•	•	•			
HP Small Form Factor Gen8 Hard Drive Blank Kit	666987-B21	\$5	•	•	•			
Controller Options								
Модуль памяти HP P-series 256 Мб	462968-B21	\$270				•		•
HP 512MB B-series Dynamic Smart Array Flash Backed Write Cache	631922-B21	\$355		•				
Дополнительный модуль памяти HP P-Series (512 Мб) с питанием от батареи	462967-B21	\$410				•		•
HP 512MB P-series Flash Backed Write Cache	661069-B21	\$440			•			
Карта расширения HP 24 Bay SAS 3 Гб	468406-B21	\$470						•
512 Мб флэш-памяти HP для дискового кэша	534916-B21	\$530				•		•
HP 1GB P-series Smart Array Flash Backed Write Cache	631679-B21	\$555			•			
1 Гб Flash-памяти HP для дискового кэша	534562-B21	\$655				•		•
HP 2GB P-series Smart Array Flash Backed Write Cache	631681-B21	\$670	•	•	•			
DVD Drives								
Оптический привод HP SATA DVD-ROM половинной высоты	447326-B21	\$50				•	•	•
Приводы HP SATA DVD-ROM половинной высоты с черными крепежными рамками	624189-B21	\$50	•	•	•			
Приводы HP SATA DVD-RW половинной высоты с черными крепежными рамками	624192-B21	\$60	•	•	•			
Оптический привод HP SATA DVD-RW половинной высоты	447328-B21	\$90				•	•	•
Оптический DVD-ROM-привод HP Slim, SATA, 12,7 мм	481041-B21	\$110						•
Оптический DVD-RW-привод HP, SATA, 12,7 мм	481043-B21	\$145						•
Ethernet Networking Adapters								
Адаптер HP NC112T PCI Express Gigabit для серверов	503746-B21	\$65	•	•	•	•		•
Многофункциональный гигабитный серверный адаптер HP NC373T PCI Express	394791-B21	\$120				•	•	•
HP Ethernet 1Gb 2-port 332T Adapter	615732-B21	\$240	•	•	•			
Гигабитный адаптер HP NC360T PCI-E Dual Port для сервера	412648-B21	\$250				•	•	•
HP Ethernet 1Gb 2-port 361T Adapter	652497-B21	\$275	•	•	•			
Многофункциональный адаптер HP NC373F PCI-E 1000SX Gigabit для серверов	394793-B21	\$360				•	•	•
HP Ethernet 1Gb 4-port 331T Adapter	647594-B21	\$440	•	•	•			
Четырехпортовый гигабитный серверный адаптер HP NC375T PCI Express	538696-B21	\$500				•		•
HP NC365T 4-port Ethernet Server Adapter	593722-B21	\$565	•	•	•			•
Гигабитный адаптер HP NC364T PCI-E Quad Port для сервера	435508-B21	\$625				•	•	•

Quick Reference Compatibility Guide

Look here for a listing of all accessory, supply and essential CarePacks available for your base HP products

Product options	Part number	lp	HP ProLiant ML310e Gen8 Server	HP ProLiant ML350e Gen8 Server	HP ProLiant ML350p Gen8 Server	Сервер HP ProLiant ML150 G6	Сервер HP ProLiant ML310 G5	Сервер HP ProLiant ML350 G6
HP NC523SFP 10Gb 2-port Server Adapter	593717-B21	\$760	•	•	•			•
HP NC552SFP 10Gb 2-port Ethernet Server Adapter	614203-B21	\$770	•	•	•			•
HP Ethernet 10Gb 2-port 560SFP+ Adapter	665249-B21	\$810	•	•	•			
HP Ethernet 10Gb 2-port 530SFP+ Adapter	652503-B21	\$830	•	•	•			
Двухпортовый адаптер HP NC522SFP 10GbE Gigabit для серверов	468332-B21	\$920						•
HP Ethernet 10Gb 2-port 530T Adapter	656596-B21	\$935	•					
Адаптер Ethernet HP NC550SFP 10Gb, 2 порта, PCIe x8	581201-B21	N/A						•
Двухпортовый многофункциональный адаптер HP NC382T PCI Express Gigabit для сервера	458492-B21	\$235				•		•
Flash Media Devices								
HP 4GB SD Enterprise Flash Media Kit	580387-B21	\$85	•	•	•			•
HP 2GB USB Flash Media Key Kit	608447-B21	\$90		•	•			•
IO Accelerators								
HP 365GB Multi Level Cell G2 PCIe ioDrive2 for ProLiant Servers	673642-B21	\$7,045			•			•
Накопитель HP 320 Гб Multi Level Cell PCIe ioDrive для серверов ProLiant	600279-B21	\$9,645			•			•
Накопитель HP 160 Гб Single Level Cell PCIe ioDrive для серверов ProLiant	600278-B21	\$10,970			•			•
HP 785GB Multi Level Cell G2 PCIe ioDrive2 for ProLiant Servers	673644-B21	\$14,540			•			•
Накопитель HP 640 Гб Multi Level Cell PCIe ioDrive Duo для серверов ProLiant	600282-B21	\$17,740			•			•
HP 1205GB Multi Level Cell G2 PCIe ioDrive2 for ProLiant Servers	673646-B21	\$20,290			•			•
HP 1.28TB Multi Level Cell PCIe ioDrive Duo for ProLiant Servers	641027-B21	\$32,925			•			•
HP 2410GB Multi Level Cell G2 PCIe ioDrive2 Duo for ProLiant Servers	673648-B21	\$41,920			•			•
HP 3TB G2 FH/HL PCIe ioDrive2 IO Accelerator for ProLiant Servers	721458-B21	\$46,035			•			
Накопитель HP 320 Гб Single Level Cell PCIe ioDrive Duo для серверов ProLiant	600281-B21	N/A			•			•
InfiniBand Adapters								
Двухпортовый модуль QLogic InfiniBand 4X QDR PCI-E G2 HCA	583211-B21	\$1,185			•			
Двухпортовый адаптер HP InfiniBand 4X QDR ConnectX-2 PCIe G2 HCA	592520-B21	\$1,625			•			
InfiniBand Modules								
HP InfiniBand FDR/EN 10/40Gb 2-port 544QSFP Adapter	649281-B21	\$1,610			•			
Interface Adapters								
Адаптер интерфейса KVM PS/2-CAT5 Qty 1 WW	262588-B21	\$130				•		•
адаптер интерфейса KVM USB	336047-B21	\$130		•	•			•
Адаптер интерфейса HP KVM Console USB Virtual Media CAC	AF623A	\$165			•			
HP 1-pack PS/2 Virtual Media Interface Adapter	AF604A	\$165				•		•

Quick Reference Compatibility Guide

Look here for a listing of all accessory, supply and essential CarePacks available for your base HP products

Product options	Part number	lp	HP ProLiant ML310e Gen8 Server	HP ProLiant ML350e Gen8 Server	HP ProLiant ML350p Gen8 Server	Сервер HP ProLiant ML150 G6	Сервер HP ProLiant ML310 G5	Сервер HP ProLiant ML350 G6
Адаптер последовательного интерфейса HP KVM CAT5	373035-B21	\$265						•
Адаптер интерфейса KVM PS/2-CAT5 Qty 8 WW	262587-B21	\$945				•		•
KVM Console Cables								
Кабель HP 1x4 KVM для консоли, USB, 6 футов	AF613A	\$45				•	•	•
Кабель HP 1x4 KVM для консоли, PS2, 6 футов	AF612A	\$45				•	•	•
Location Discovery								
HP 36U Location Discovery Kit	BW945A	\$325		•	•			
HP 42U Location Discovery Kit	BW946A	\$380		•	•			
HP 47U Location Discovery Kit	BW947A	\$435		•	•			
PDU Options								
Электророзетки HP 5xС13 и парный стандартный удлинитель со светодиодной индикацией (UID)	AF528A	\$180		•	•			•
Модуль управления распределительного щита питания HP	AF400A	N/A						•
HP 5xС13 Intelligent PDU Extension Bars G2 Kit	AF547A	\$680		•	•			•
Port Management Modules								
HP Dedicated iLO Management Port Kit Module	674845-B21	\$55	•					
Power Connections								
Кабель питания HP 1,83 м 10 А C13	AF564A	\$15					•	•
Шнур питания HP 1,83 м, 10А C13, CZ	AF565A	\$15					•	•
Шнур питания HP 2,5 м, 10А C13, ZA	AF567A	\$15					•	•
Кабель питания HP 1,83 м 10 А C13	AF556A	\$15					•	•
Кабель питания HP 1,83 м 10 А C13	AF557A	\$20					•	•
Шнур с предохранителем избыточного напряжения HP 2 м 10А C13-C14	AF573A	\$30						•
Шнур питания HP 1,83 м 10 А C13 IT/CL	AF571A	\$35					•	•
Шнур питания HP 1,83 м, 10А C13, EU	AF568A	\$35					•	•
Шнур питания HP 1,83 м, 10А C13, UK	AF570A	\$35					•	•
Шнур питания HP 1,83 м, 10А C13, DK	AF566A	\$35					•	•
Набор кабелей с элементом питания HP 15 Position SFP, 24 дюйма	496029-B21	\$40						•
Rackmount Keyboards								
Клавиатура для стойки HP 1U с интерфейсом USB	AG084A	\$485			•			•
Клавиатура для стойки HP 1U с интерфейсом USB	AG079A	\$545			•			•
Клавиатура для стойки HP 1U с интерфейсом USB	AG080A	\$545			•			•
Клавиатура для стойки HP 1U с интерфейсом USB	AG081A	\$545			•			•
Клавиатура для стойки HP 1U с интерфейсом USB	AG083A	\$545			•			•
Клавиатура для стойки HP 1U с интерфейсом USB	AG082A	\$545			•			•
Клавиатура для стойки HP 1U с интерфейсом USB	AG077A	\$545			•			•
Клавиатура для стойки HP 1U с интерфейсом USB	AG076A	\$545			•			•
Клавиатура для стойки HP 1U с интерфейсом USB	AG074A	\$545			•			•
Клавиатура HP для монтажа в стойку 1U FR с USB-портом	AG075A	\$545			•			•
Клавиатура для стойки HP 1U с интерфейсом USB	AG073A	\$545			•			•
Клавиатура для стойки HP 1U с интерфейсом USB	AG078A	\$545			•			•

Quick Reference Compatibility Guide

Look here for a listing of all accessory, supply and essential CarePacks available for your base HP products

Product options	Part number	Ip	HP ProLiant ML310e Gen8 Server	HP ProLiant ML350e Gen8 Server	HP ProLiant ML350p Gen8 Server	Сервер HP ProLiant ML150 G6	Сервер HP ProLiant ML310 G5	Сервер HP ProLiant ML350 G6
Клавиатура для стойки HP 1U с интерфейсом USB	AG085A	\$545			•			•
Клавиатура для стойки HP 1U с интерфейсом USB	AG086A	\$545			•			•
Клавиатура для стойки HP 1U с интерфейсом USB	AG072A	\$615			•			•
Redundant Power Supplies								
HP 4U Redundant Power Supply Enablement Kit	675843-B21	\$205	•					
HP Redundant Enablement Kit	664046-B21	\$300		•				
Комплект резервных блоков питания HP G6 5U	508544-B21	EOL				•		
SAS Cables								
Набор кабелей с переходником HP 8484 – Mini SAS, 33"	591734-B21	\$70						•
Монтажный комплект кабелей HP SAS Min Min 1x-2M	AE470A	\$130						•
SAS Host Bus Adapters								
Комплект модульного интеллектуального массива HP SC08e 2 внешн. порта, PCIe x8 SAS HBA	614988-B21	\$240						•
HP H220 Host Bus Adapter	650933-B21	\$285	•	•	•			
HP H222 Host Bus Adapter	650926-B21	\$285	•	•	•			
HP H221 Host Bus Adapter	650931-B21	\$285	•	•	•			
SCSI Host Bus Adapters								
HP SC11Xe Ultra320 Single Channel/ PCIe x4 SCSI Host Bus Adapter	412911-B21	\$240	•	•	•	•	•	•
Security Modules								
Опция HP Trusted Platform Module	488069-B21	\$45	•	•	•	•		•
Server Batteries								
Комплект батарей HP Smart Array Cache	383280-B21	\$150					•	•
Батарея HP P-Series емкостью 650 мАч	462969-B21	\$185				•		•
Server Cables								
HP ML350e Gen8 Large Form Factor (LFF) 5/6 Hard Drive Cable Kit	684527-B21	\$35		•				
HP 350/370G6 Graphic Card Cable Kit	537721-B21	\$45						•
Комплект внутренних кабелей для HP SAS/SATA без возможности горячей замены, 4 порта	487734-B21	EOL				•		
Server Drive Upgrade Kits								
HP Second Media Bay Cage Kit	661618-B21	\$90		•	•			
Комплект из 2 дисков большого форм-фактора для HP ML350/ML/DL370G6	487936-B21	\$90						•
Комплект 2 контейнера для 8 дисков малого форм-фактора для HP ML350 G6	507803-B21	\$130						•
HP 4U 8 Small Form Factor Hot Plug Hard Drive Cage Kit	674841-B21	\$150	•					
Комплект контейнера для жестких дисков LFF с горячей заменой HP 5U	487737-B21	EOL				•		
HP 4U 4 Large Form Factor Hot Plug Hard Drive Backplane Kit	674839-B21	\$120	•					
HP 5U 8 Small Form Factor (SFF) Hot Plug Drive Cage Kit	659484-B21	\$170		•	•			
HP 5U 6 Large Form Factor (LFF) Hot Plug Drive Cage Kit	659485-B21	\$170		•	•			

Quick Reference Compatibility Guide

Look here for a listing of all accessory, supply and essential CarePacks available for your base HP products

Product options	Part number	hp	HP ProLiant ML310e Gen8 Server	HP ProLiant ML350e Gen8 Server	HP ProLiant ML350p Gen8 Server	Сервер HP ProLiant ML150 G6	Сервер HP ProLiant ML310 G5	Сервер HP ProLiant ML350 G6
HP 5U 8 Small Form Factor (SFF) Expander Hard Drive Cage Kit	661714-B21	\$325			•			
HP 5U 6 Large Form Factor (LFF) Expander Hard Drive Cage Kit	661717-B21	\$325			•			
Server Fans/Fan Options								
Комплект резервных вентиляторов HP G6 5U	513927-B21	EOL				•		
Комплект резервных вентиляторов/лопастей вентиляторов для HP ML350 G6	515081-B21	\$65						•
HP Hot Plug Redundant Fan Kit	659486-B21	\$125			•			
Server Graphics Cards								
HP Graphic Card Support Kit	660582-B21	\$50			•			
NVIDIA Quadro 4000 2GB PCI-E Adapter	655933-B21	\$1,315			•			
NVIDIA Quadro 6000 6GB PCI-E Adapter	655935-B21	\$6,810			•			
Server Rackmount/Rail Kits								
Комплект фиксируемых полозьев с настраиваемой глубиной	332558-B21	\$125						•
Shelf Kits								
Выдвижная полка для оборудования весом до 100 кг	234672-B21	\$365						•
Storage Controllers								
HP Smart Array P212/ZM 1-ports Int/1-ports Ext PCIe x8 SAS Controller	462828-B21	\$235				•		•
HP Smart Array P410/256 2-ports Int PCIe x8 SAS Controller	462862-B21	\$400				•		•
HP Smart Array P212/256 1-ports Int/1-ports Ext PCIe x8 SAS Controller	462834-B21	\$425				•		•
HP Smart Array P411/256 2-ports Ext PCIe x8 SAS Controller	462830-B21	\$430				•		•
HP Smart Array P410/512 BBWC 2-ports Int PCIe x8 SAS Controller	462864-B21	\$560				•		•
HP Smart Array P411/512 BBWC 2-ports Ext PCIe x8 SAS Controller	462832-B21	\$630				•		•
HP Smart Array P410/512 FBWC 2-ports Int PCIe x8 SAS Controller	578230-B21	\$695				•		•
HP Smart Array P222/512MB FBWC 6Gb 1-port Int/1-port Ext SAS Controller	631667-B21	\$715	•	•	•			
HP Smart Array P411/512 FBWC 2-ports Ext PCIe x8 SAS Controller	578229-B21	\$730				•		•
Контроллер HP Smart Array P411/1G FBWC, 2 порт. внешн., PCIe x8, SAS	572531-B21	\$855				•		•
HP Smart Array P420/1GB FBWC 6Gb 2-ports Int SAS Controller	631670-B21	\$880	•	•	•			
HP Smart Array P410/1G FBWC 2-ports Int PCIe x8 SAS Controller	572532-B21	\$900				•		•
HP Smart Array P421/1GB FBWC 6Gb 2-ports Ext SAS Controller	631673-B21	\$905	•	•	•			
HP Smart Array P421/2GB FBWC 6Gb 2-ports Ext SAS Controller	631674-B21	\$1,025	•	•	•			
HP Smart Array P420/2GB FBWC 6Gb 2-ports Int SAS Controller	631671-B21	\$1,025	•	•	•			

Quick Reference Compatibility Guide

Look here for a listing of all accessory, supply and essential CarePacks available for your base HP products

Product options	Part number	Ip	HP ProLiant ML310e Gen8 Server	HP ProLiant ML350e Gen8 Server	HP ProLiant ML350p Gen8 Server	Сервер HP ProLiant ML150 G6	Сервер HP ProLiant ML310 G5	Сервер HP ProLiant ML350 G6
HP Smart Array P800/512 BBWC 2-ports Int/2-ports Ext PCIe x8 SAS Controller	381513-B21	\$1,225					•	•
HP Smart Array P812/1G FBWC 2-ports Int/4-ports Ext PCIe x8 SAS Controller	487204-B21	\$1,560						•
HP Smart Array P822/2GB FBWC 2-ports Int/4-ports Ext SAS Controller	615418-B21	\$1,620		•	•			
Storage Rackmount/Rail Kits								
Комплект стойки для ленточного автозагрузчика HP StorageWorks 1/8 G2	AH166A	\$150					•	•
UPS Options								
HP R5KVA and R7KVA 3U Extended Runtime Module	AF464A	\$1,725						•
iLO Licenses								
HP Integrated Lights-Out Essentials including 1yr 24x7 TSU E-LTU	BD775AAE	\$155		•				
HP Integrated Lights-Out Essentials including 1yr 24x7 TSU Single Svr License	BD775A	\$155		•				
HP Integrated Lights-Out Essentials including 3yr 24x7 TSU Single Svr License	BD774A	\$185		•				
HP Integrated Lights-Out Essentials including 3yr 24x7 TSU E-LTU	BD774AAE	\$185		•				
Блоки питания для серверов								
Комплект блока питания переменного тока HP HE 460 Вт, с горячей заменой	503296-B21	\$295	•	•	•			•
HP 460W Common Slot Platinum Plus Hot Plug Power Supply Kit	656362-B21	\$335		•	•			
Высокоэффективный комплект блоков питания HP с обычными гнездами на 750 Вт	512327-B21	\$345		•	•	•		•
HP 750W Common Slot Platinum Plus Hot Plug Power Supply Kit	656363-B21	\$380		•	•			
Блок питания AC HP 1200 Вт 12 В с горячей заменой	500172-B21	\$400			•			•
HP 1200W Common Slot Platinum Plus Hot Plug Power Supply Kit	656364-B21	\$490			•			
HP 750W Common Slot -48VDC Hot Plug Power Supply Kit	636673-B21	\$490			•			
Жесткие диски SAS								
Жесткий диск HP SAS Enterprise 300 Гб, 6 Гбит/сек, 10000 об./мин, SFF (2,5"), двухпортовый, гарантия 3 года	507127-B21	\$355						•
HP 300GB 6G SAS 10K rpm SFF (2.5-inch) SC Enterprise 3yr Warranty Hard Drive	652564-B21	\$355	•	•	•			
HP 146GB 6G SAS 15K rpm SFF (2.5-inch) SC Enterprise 3yr Warranty Hard Drive	652605-B21	\$420	•	•	•			
HP 146GB 6G SAS 15K SFF (2.5-inch) Dual Port Enterprise 3yr Warranty Hard Drive	512547-B21	\$455						•
HP 1TB 6G SAS 7.2K rpm LFF (3.5-inch) SC Midline 1yr Warranty Hard Drive	652753-B21	\$465		•	•			
Жесткий диск HP SAS Enterprise 300 Гб, 6 Гбит/сек, 15000 об./мин, LFF (3,5"), двухпортовый, гарантия 3 года	516814-B21	\$510				•		•

Quick Reference Compatibility Guide

Look here for a listing of all accessory, supply and essential CarePacks available for your base HP products

Product options	Part number	Ip	HP ProLiant ML310e Gen8 Server	HP ProLiant ML350e Gen8 Server	HP ProLiant ML350p Gen8 Server	Сервер HP ProLiant ML150 G6	Сервер HP ProLiant ML310 G5	Сервер HP ProLiant ML350 G6
HP 300GB 6G SAS 15K LFF (3.5-inch) Non-hot Plug Dual Port ENT 3y Wty Hard Drive	516824-B21	\$510				•		
HP 450GB 6G SAS 10K rpm SFF (2.5-inch) Dual Port Enterprise 3y Wty Hard Drive	581284-B21	\$530						•
HP 450GB 6G SAS 10K rpm SFF (2.5-inch) SC Enterprise 3yr Warranty Hard Drive	652572-B21	\$530	•	•	•			
HP 450GB 6G SAS 15K LFF (3.5-inch) Dual Port Enterprise 3yr Warranty Hard Drive	516816-B21	\$550				•		•
HP 450GB 6G SAS 15K LFF (3.5-inch) Non-hot Plug Dual Port ENT 3y Wty Hard Drive	516826-B21	\$550	•	•		•		
HP 450GB 6G SAS 15K rpm LFF (3.5-inch) SC Enterprise 3yr Warranty Hard Drive	652615-B21	\$565	•	•	•			
HP 1TB 6G SAS 7.2K SFF (2.5-inch) Midline 1yr Warranty Hard Drive	605835-B21	\$615						•
HP 1TB 6G SAS 7.2K rpm SFF (2.5-inch) SC Midline 1yr Warranty Hard Drive	652749-B21	\$640	•	•	•			
Жесткий диск HP SAS Enterprise 600 Гб, 6 Гбит/сек, 15000 об./мин, LFF (3,5"), двухпортовый, гарантия 3 года	516828-B21	\$665				•		•
HP 600GB 6G SAS 15K LFF (3.5-inch) Non-hot Plug Dual Port ENT 3y Wty Hard Drive	516830-B21	\$665	•	•		•		
HP 600GB 6G SAS 15K rpm LFF (3.5-inch) SC Enterprise 3yr Warranty Hard Drive	652620-B21	\$680	•	•	•			
HP 600GB 6G SAS 10K rpm SFF (2.5-inch) SC Enterprise 3yr Warranty Hard Drive	652583-B21	\$680	•	•	•			
HP 600GB 6G SAS 10K rpm SFF (2.5-inch) Dual Port Enterprise 3y Wty Hard Drive	581286-B21	\$690						•
HP 2TB 6G SAS 7.2K rpm LFF (3.5-inch) SC Midline 1yr Warranty Hard Drive	652757-B21	\$690	•	•	•			
HP 300GB 6G SAS 15K rpm SFF (2.5-inch) SC Enterprise 3yr Warranty Hard Drive	652611-B21	\$765	•	•	•			
HP 300GB 6G SAS 15K rpm SFF (2.5-inch) Hot Plug ENT 3 yr Warranty Hard Drive	627117-B21	\$825						•
Жесткий диск HP SAS Midline 2 ТБ, 6Г, 7200 об./мин, LFF (3,5"), двухпортовый, гарантия 1 год	507616-B21	EOL				•		•
HP 500GB 6G SAS 7.2K rpm SFF (2.5-inch) SC Midline 1yr Warranty Hard Drive	652745-B21	\$375	•	•	•			
HP 500GB 6G SAS 7.2K rpm SFF (2.5-inch) Dual Port Midline 1y Wty Hard Drive	507610-B21	N/A						•
HP 900GB 6G SAS 10K rpm SFF (2.5-inch) SC Enterprise 3yr Warranty Hard Drive	652589-B21	\$975	•	•	•			
HP 900GB 6G SAS 10K SFF (2.5-inch) Enterprise 3yr Warranty Hard Drive	619291-B21	\$1,025						•
HP 3TB 6G SAS 7.2K rpm LFF (3.5-inch) Midline 1yr Warranty Hard Drive	625031-B21	\$1,055				•		•
HP 3TB 6G SAS 7.2K rpm LFF (3.5-inch) SC Midline 1yr Warranty Hard Drive	652766-B21	\$1,075	•	•	•			
HP 1.2TB 6G SAS 10K rpm SFF (2.5-inch) SC Enterprise 3yr Wty Hard Drive	697574-B21	\$1,220	•					
HP 1TB 6G SAS 7.2K rpm LFF (3.5-inch) Dual Port Midline 1yr Warranty Hard Drive	507614-B21	N/A				•		•

Жесткие диски SATA

Quick Reference Compatibility Guide

Look here for a listing of all accessory, supply and essential CarePacks available for your base HP products

Product options	Part number	Ip	HP ProLiant ML310e Gen8 Server	HP ProLiant ML350e Gen8 Server	HP ProLiant ML350p Gen8 Server	Сервер HP ProLiant ML150 G6	Сервер HP ProLiant ML310 G5	Сервер HP ProLiant ML350 G6
Жесткий диск HP SATA Entry LFF (3,5") 250 Гб, 3G, 7200 об./мин, гарантия 1 год	571230-B21	\$220				•		•
Жесткий диск HP SATA Entry 250 Гб, 3G, 7200 об./мин, LFF (3,5"), без горячей замены, гарантия 1 год	571232-B21	\$220				•		
Жесткий диск HP SATA Midline 500 Гб, 3 Гб, 7200 об./мин, LFF (3,5"), гарантия 1 год	458928-B21	\$295				•	•	•
Жесткий диск HP SATA Midline 500 Гб, 3G, 7200 об./мин, LFF (3,5"), без горячей замены, гарантия 1 год	458941-B21	\$295				•		•
HP 500GB 6G SATA 7.2K rpm LFF (3.5-inch) Non-hot plug Midline 1yr Wty Hard Drive	659341-B21	\$305	•	•				
HP 500GB 6G SATA 7.2K rpm LFF (3.5-inch) SC Midline 1yr Warranty Hard Drive	658071-B21	\$305	•	•	•			
Жесткий диск HP SATA Midline 1 Тб, 3 Гб, 7200 об./мин, LFF (3,5"), гарантия 1 год	454146-B21	\$330				•	•	•
Жесткий диск HP SATA Midline LFF (3,5") 1 Тб, 3G, 7200 об./мин, без горячей замены, гарантия 1 год	507772-B21	\$330				•		
HP 1TB 6G SATA 7.2K rpm LFF (3.5-inch) Non-hot plug Midline 1yr Wty Hard Drive	659337-B21	\$345	•	•				
Жесткий диск HP 500 Гб, 2,5 дюйма, SATA Midline, 3G, 7200 об./мин, гарантия 1 год	507750-B21	\$350						•
HP 500GB 6G SATA 7.2K rpm SFF (2.5-inch) SC Midline 1yr Warranty Hard Drive	655708-B21	\$360	•	•	•			
HP 1TB 6G SATA 7.2K rpm LFF (3.5-inch) SC Midline 1yr Warranty Hard Drive	657750-B21	\$365	•	•	•			
Жесткий диск HP SATA Midline LFF (3,5") 2 Тб, 3G, 7200 об./мин, гарантия 1 год	507632-B21	\$595				•		•
HP 1TB 6G SATA 7.2K rpm SFF (2.5-inch) SC Midline 1yr Warranty Hard Drive	655710-B21	\$595	•	•	•			
Жесткий диск HP SATA Midline LFF (3,5") 2 Тб, 3G, 7200 об./мин, без горячей замены, гарантия 1 год	507774-B21	\$595				•		
HP 2TB 6G SATA 7.2K rpm LFF (3.5-inch) Non-hot plug Midline 1yr Wty Hard Drive	659339-B21	\$595	•	•				
HP 1TB 3G SATA 7.2K rpm SFF (2.5-inch) Midline 1yr Warranty Hard Drive	625609-B21	\$605						•
HP 2TB 6G SATA 7.2K rpm LFF (3.5-inch) SC Midline 1yr Warranty Hard Drive	658079-B21	\$615	•	•	•			
HP 3TB 3G SATA 7.2K rpm LFF (3.5-inch) Midline 1yr Warranty Hard Drive	628059-B21	\$795				•		•
HP 3TB 6G SATA 7.2K rpm LFF (3.5-inch) Non-hot plug Midline 1yr Wty Hard Drive	628065-B21	\$795	•	•				
HP 3TB 6G SATA 7.2K rpm LFF (3.5-inch) SC Midline 1yr Warranty Hard Drive	628061-B21	\$810	•	•	•			
HP 4TB 6G SATA 7.2k rpm LFF (3.5-inch) SC Midline 1yr Warranty Hard Drive	693687-B21	\$965	•					
Клавиатуры и мыши								
Стандартная клавиатура HP USB	DT528A	\$17					•	•
Клавиатура сервера HP ProLiant W2K	AC110A	\$40					•	
Комплекты преобраз-я сервера								
HP Tower to Rack Conversion Tray Kit	665939-B21	\$275		•				
HP Tower to Rack Conversion Tray Kit	659488-B21	\$315			•			

Quick Reference Compatibility Guide

Look here for a listing of all accessory, supply and essential CarePacks available for your base HP products

Product options	Part number	Price	HP ProLiant ML310e Gen8 Server	HP ProLiant ML350e Gen8 Server	HP ProLiant ML350p Gen8 Server	Сервер HP ProLiant ML150 G6	Сервер HP ProLiant ML310 G5	Сервер HP ProLiant ML350 G6
Комплект преобразования из корпуса "башня" в стойку для HP ML350G6	534534-B21	\$320						•
Универс-й комплект HP для преобразов-я конфигу-и Tower в стойку	417705-B21	\$475				•	•	
Мониторы и клавиатуры HP, смонтированные в стойке								
Клавиатура и монитор HP TFT7600 G2 JP с KVM-консолью для монтажа в стойку	AZ882A	\$1,985			•			•
Клавиатура и монитор HP TFT7600 G2 RU с KVM-консолью для монтажа в стойку	AZ883A	\$2,125			•			•
Клавиатура и монитор HP TFT7600 G2 ES с KVM-консолью для монтажа в стойку	AZ875A	\$2,125			•			•
Клавиатура и монитор HP TFT7600 G2 UK с KVM-консолью для монтажа в стойку	AZ871A	\$2,125			•			•
Клавиатура и монитор HP TFT7600 G2 US с KVM-консолью для монтажа в стойку	AZ870A	\$2,125			•			•
HP TFT7600 G2 KVM Console Rackmount Keyboard IT Monitor	AZ874A	\$2,125			•			•
Клавиатура и монитор HP TFT7600 G2 Intl с KVM-консолью для монтажа в стойку	AZ884A	\$2,125			•			•
Клавиатура и монитор HP TFT7600 G2 FR с KVM-консолью для монтажа в стойку	AZ873A	\$2,125			•			•
HP TFT7600 G2 KVM Console Rackmount Keyboard PT Monitor	AZ880A	\$2,125			•			•
HP TFT7600 G2 KVM Console Rackmount Keyboard BE Monitor	AZ881A	\$2,125			•			•
Клавиатура и монитор HP TFT7600 G2 NO с KVM-консолью для монтажа в стойку	AZ877A	\$2,125			•			•
Клавиатура и монитор HP TFT7600 G2 SE/Fl с KVM-консолью для монтажа в стойку	AZ878A	\$2,125			•			•
HP TFT7600 G2 KVM Console Rackmount Keyboard DK Monitor	AZ876A	\$2,125			•			•
Клавиатура и монитор HP TFT7600 G2 CH с KVM-консолью для монтажа в стойку	AZ879A	\$2,125			•			•
HP TFT7600 G2 KVM Console Rackmount Keyboard DE Monitor	AZ872A	\$2,125			•			•
Мыши								
Оптическая мышь HP USB с прокруткой	DC172B	\$17				•	•	•
Наборы клавиатур и мышей								
HP USB BFR with PVC Free CH Keyboard/Mouse Kit	672097-113	\$40	•	•	•			
HP USB BFR with PVC Free PT Keyboard/Mouse Kit	672097-133	\$40	•	•	•			
HP USB BFR with PVC Free AE Keyboard/Mouse Kit	638212-B21	\$40	•	•	•			
HP USB BFR with PVC Free TR Keyboard/Mouse Kit	672097-143	\$40	•	•	•			
HP USB BFR with PVC Free RU Keyboard/Mouse Kit	638214-B21	\$40	•	•	•			
HP USB BFR with PVC Free Intl Keyboard/Mouse Kit	672097-B33	\$40	•	•	•			
HP USB BFR with PVC Free Fl Keyboard/Mouse Kit	672097-353	\$40	•	•	•			
HP USB BFR with PVC Free US Keyboard/Mouse Kit	631341-B21	N/A	•	•	•			
HP USB BFR with PVC Free SE Keyboard/Mouse Kit	672097-103	\$40	•	•	•			
HP USB BFR with PVC Free FR Keyboard/Mouse Kit	631346-B21	\$40	•	•	•			
HP USB BFR with PVC Free CZ Keyboard/Mouse Kit	672097-223	\$40	•	•	•			

Quick Reference Compatibility Guide

Look here for a listing of all accessory, supply and essential CarePacks available for your base HP products

Product options	Part number	lp	HP ProLiant ML310e Gen8 Server	HP ProLiant ML350e Gen8 Server	HP ProLiant ML350p Gen8 Server	Сервер HP ProLiant ML150 G6	Сервер HP ProLiant ML310 G5	Сервер HP ProLiant ML350 G6
HP USB BFR with PVC Free ES Keyboard/Mouse Kit	631348-B21	\$40	•	•	•			
HP USB BFR with PVC Free UK Keyboard/Mouse Kit	631344-B21	\$40	•	•	•			
HP USB BFR with PVC Free IT Keyboard/Mouse Kit	631362-B21	\$40	•	•	•			
HP USB BFR with PVC Free DE Keyboard/Mouse Kit	631358-B21	\$40	•	•	•			
ПО Insight Control								
ПО HP Lights-Out 100i (LO100i) Advanced Pack для 1 сервера, поддержка 1 год	530521-B21	\$295				•		
HP iLO Advanced, лицензия на 1 сервер с технической поддержкой и обновлениями в режиме 24x7, 1 год	512485-B21	\$515	•	•	•			•
HP iLO Advanced Pack, электронная лицензия с технической поддержкой и обновлениями в режиме 24 x 7, 1 год	TA850AAE	\$515		•	•			•
HP iLO Advanced incl 3yr Tech Support and Updates E-LTU	BD506AAE	\$575		•	•			•
HP iLO Advanced incl 3yr Tech Support and Updates 1 Server Lic	BD505A	\$575		•	•			•
Память DDR3								
Комплект памяти HP 1 ГБ (1x1 ГБ) Single Rank x8 PC3-10600 (DDR3-1333) Unbuffered CAS-9	500668-B21	\$55				•		•
HP 2GB (1x2GB) Single Rank x8 PC3L-10600(DDR3-1333) Unbuffered CAS-9 LP Memory	647905-B21	\$60	•	•	•			
Комплект памяти HP 2 ГБ (1x2 ГБ) Dual Rank x8 PC3-10600 (DDR3-1333) Unbuffered CAS-9	500670-B21	\$65				•		•
HP 2GB(1x2GB) Single Rank x8 PC3-12800E (DDR3-1600) Unbuffered CAS-11 Memory Kit	669320-B21	\$65	•	•	•			
HP 4GB (1x4GB) Dual Rank x8 PC3L-10600(DDR3-1333) Unbuffered CAS-9 LP Memory Kit	647907-B21	\$90	•	•	•			
Комплект памяти HP 4 ГБ (1x4 ГБ) Dual Rank x8 PC3L-10600 (DDR3-1333) Unbuffered CAS-9 LP	619488-B21	\$95						•
Комплект памяти HP 4 ГБ (1x4 ГБ) Dual Rank x8 PC3L-10600 (DDR3-1333) Unbuffered CAS-9	500672-B21	\$95				•		•
HP 4GB (1x4GB) Dual Rank x8 PC3-12800E (DDR3-1600) Unbuffered CAS-11 Memory Kit	669322-B21	\$105	•	•	•			
Комплект памяти HP 2 ГБ (1x2 ГБ) Dual Rank x8 PC3-10600 (DDR3-1333) Registered CAS-9	500656-B21	\$110				•		•
Комплект памяти HP 4 ГБ (1x4 ГБ) Single Rank x4 PC3L-10600 (DDR3-1333) Reg CAS-9 LP	604504-B21	\$110						•
Комплект памяти HP 4 ГБ (1x4 ГБ) Single Rank x4 PC3-10600 (DDR3-1333) Registered CAS-9	593339-B21	\$110						•
HP 4GB (1x4GB) Single Rank x4 PC3L-10600 (DDR3-1333) Reg CAS-9 LP Memory Kit	647893-B21	\$125		•	•			
HP 4GB (1x4GB) Single Rank x4 PC3-12800 (DDR3-1600) Reg CAS-11 Memory Kit	647895-B21	\$140		•	•			
Комплект памяти HP 8 ГБ (1x8 ГБ) Dual Rank x4 PC3-10600 (DDR3-1333) Registered CAS-9	500662-B21	\$165						•
Комплект памяти HP 8 ГБ (1x8 ГБ) Dual Rank x4 PC3L-10600 (DDR3-1333) Reg CAS-9 LP	604506-B21	\$165						•
HP 8GB (1x8GB) Dual Rank x4 PC3L-10600 (DDR3-1333) Reg CAS-9 LP Memory Kit	647897-B21	\$175		•	•			
Комплект памяти HP 4 ГБ (1x4 ГБ) Dual Rank x4 PC3-10600 (DDR3-1333) Registered CAS-9	500658-B21	\$195				•		•

Quick Reference Compatibility Guide

Look here for a listing of all accessory, supply and essential CarePacks available for your base HP products

Product options	Part number	lp	HP ProLiant ML310e Gen8 Server	HP ProLiant ML350e Gen8 Server	HP ProLiant ML350p Gen8 Server	Сервер HP ProLiant ML150 G6	Сервер HP ProLiant ML310 G5	Сервер HP ProLiant ML350 G6
HP 8GB (1x8GB) Dual Rank x4 PC3-12800R (DDR3-1600) Registered CAS-11 Memory Kit	690802-B21	\$205		•	•			
HP 8GB (1x8GB) Single Rank x4 PC3-12800 (DDR3-1600) Reg CAS-11 Memory Kit	647899-B21	\$215		•	•			
HP 8GB (1x8GB) Dual Rank x8 PC3- 12800E (DDR3-1600) Unbuffered CAS-11 Memory Kit	669324-B21	\$235	•	•	•			
HP 8GB (1x8GB) Dual Rank x8 PC3L-10600(DDR3-1333) Unbuffered CAS-9 LP Memory Kit	647909-B21	\$235	•	•	•			
HP 16GB (1x16GB) Dual Rank x4 PC3L-10600 (DDR3-1333) Reg CAS-9 LP Memory Kit	647901-B21	\$355		•	•			
HP 16GB (1x16GB) Dual Rank x4 PC3-12800R (DDR3-1600) Reg CAS-11 Memory Kit	672631-B21	\$375		•	•			
HP 16GB (1x16GB) Dual Rank x4 PC3L-10600 (DDR3-1333) Reg CAS-9 LP Memory Kit	627812-B21	\$385						•
Комплект памяти HP 16 Гб (1x16 Гб) Quad Rank x4 PC3-8500 (DDR3-1066) Registered CAS-7	500666-B21	\$385						•
HP 32GB (1x32GB) Quad Rank x4 PC3L-10600 (DDR3-1333) LRDIMM CAS-9 LP Memory Kit	647903-B21	\$1,325			•			
Платы/расширители для серверов								
Комплект платы PCI-X Riser с 2-мя гнездами для HP ML350 G6	488413-B21	\$220						•
Процессоры Intel Xeon								
HP ML350e Gen8 Intel Xeon E5-2403 (1.8GHz/4-core/10MB/80W) Processor Kit	665864-B21	\$350		•				
HP ML350p Gen8 Intel Xeon E5-2603 (1.8GHz/4-core/10MB/80W) Processor Kit	660595-B21	\$350			•			
HP ML350 G6 Intel Xeon E5603 (1.60GHz/4-core/4MB/80W) Processor Kit	638320-B21	\$400						•
Дополнительный процессорный комплект Intel Xeon E5502 1,86 ГГц 80 Вт для ML150 G6 (двухъядерный)	507720-B21	\$420				•		
HP ML350e Gen8 Intel Xeon E5-2407 (2.2GHz/4-core/10MB/80W) Processor Kit	665866-B21	\$435		•				
Дополнительный процессорный комплект Intel Xeon E5504 2,0 ГГц 80 Вт для ML150 G6 (четырёхъядерный)	507721-B21	\$440				•		
HP ML350 G6 Intel Xeon E5606 (2.13GHz/4-core/8MB/80W) Processor Kit	638319-B21	\$440						•
Дополнительный процессорный комплект Intel Xeon E5506 2,13 ГГц 80 Вт для ML150 G6 (четырёхъядерный)	507847-B21	\$450				•		
HP ML350p Gen8 Intel Xeon E5-2609 (2.40GHz/4-core/10MB/80W) Processor Kit	660597-B21	\$510			•			
HP ML350 G6 Intel Xeon E5607 (2.26GHz/4-core/8MB/80W) Processor Kit	638318-B21	\$590						•
HP ML350e Gen8 Intel Xeon E5-2420 (1.9GHz/6-core/15MB/95W) Processor Kit	665868-B21	\$695		•				
Процессорный комплект Intel Xeon E5620 (2,40 ГГц/4-ядерный/80 Вт/12 Мб) для HP ML350 G6	601246-B21	\$730						•
Дополнительный процессорный комплект Intel Xeon E5520 2,26 ГГц 80 Вт для ML150 G6 (четырёхъядерный)	507722-B21	\$765				•		

Quick Reference Compatibility Guide

Look here for a listing of all accessory, supply and essential CarePacks available for your base HP products

Product options	Part number	Ip	HP ProLiant ML310e Gen8 Server	HP ProLiant ML350e Gen8 Server	HP ProLiant ML350p Gen8 Server	Сервер HP ProLiant ML150 G6	Сервер HP ProLiant ML310 G5	Сервер HP ProLiant ML350 G6
HP ML350p Gen8 Intel Xeon E5-2620 (2.0GHz/6-core/15MB/95W) Processor Kit	660598-B21	\$770			•			
HP ML350e Gen8 Intel Xeon E5-2430 (2.2GHz/6-core/15MB/95W) Processor Kit	665870-B21	\$935		•				
HP ML350 G6 Intel Xeon E5645 (2.40GHz/6-core/12MB/80W) Processor Kit	638317-B21	\$975						•
Дополнительный процессорный комплект Intel Xeon E5530 2,40 ГГц 80 Вт для ML150 G6 (четырёхъядерный)	507848-B21	\$1,025				•		
HP ML350p Gen8 Intel Xeon E5-2630 (2.30GHz/6-core/15MB/95W) Processor Kit	660599-B21	\$1,060			•			
Процессорный комплект Intel Xeon L5630 (2,13 ГГц/4-ядерный/40 Вт/12 МБ) для HP ML350 G6	601252-B21	\$1,065						•
HP ML350e Gen8 Intel Xeon E5-2430L (2.0GHz/6-core/15MB/60W) Processor Kit	665862-B21	\$1,075		•				
HP ML350p Gen8 Intel Xeon E5-2630L (2.0GHz/6-core/15MB/60W) Processor Kit	660607-B21	\$1,135			•			
HP ML350 G6 Intel Xeon E5649 (2.53GHz/6-core/12MB/80W) Processor Kit	638316-B21	\$1,340						•
HP ML350e Gen8 Intel Xeon E5-2440 (2.4GHz/6-core/15MB/95W) Processor Kit	665879-B21	\$1,365		•				
HP ML350p Gen8 Intel Xeon E5-2640 (2.5GHz/6-core/15MB/95W) Processor Kit	660600-B21	\$1,420			•			
HP ML350p Gen8 Intel Xeon E5-2643 (3.3GHz/4-core/10MB/130W) Processor Kit	678242-B21	\$1,500			•			
HP ML350p Gen8 Intel Xeon E5-2637 (3.0GHz/2-core/5MB/80W) Processor Kit	678244-B21	\$1,500			•			
Процессорный комплект Intel Xeon X5650 (2,66 ГГц/6-ядерный/95 Вт/12 МБ) для HP ML350 G6	601240-B21	\$1,555						•
HP ML350e Gen8 Intel Xeon E5-2450 (2.1GHz/8-core/20MB/95W) Processor Kit	678903-B21	\$1,635		•				
HP ML350e Gen8 Intel Xeon E5-2450L (1.8GHz/8-core/20MB/70W) Processor Kit	678901-B21	\$1,735		•				
HP ML350p Gen8 Intel Xeon E5-2650L (1.8GHz/8-core/20MB/70W) Processor Kit	660606-B21	\$1,830			•			
Процессорный комплект Intel Xeon X5660 (2,80 ГГц/6-ядерный/95 Вт/12 МБ) для HP ML350 G6	601238-B21	\$1,870						•
HP ML350p Gen8 Intel Xeon E5-2660 (2.2GHz/8-core/20MB/95W) Processor Kit	660602-B21	\$2,090			•			
HP ML350e Gen8 Intel Xeon E5-2470 (2.3GHz/8-core/20MB/95W) Processor Kit	678905-B21	\$2,285		•				
HP ML350 G6 Intel Xeon X5675 (3.06GHz/6-core/12MB/95W) Processor Kit	638315-B21	\$2,310						•
HP ML350 G6 Intel Xeon X5672 (3.20GHz/4-core/12MB/95W) Processor Kit	638314-B21	\$2,310						•
HP ML350p Gen8 Intel Xeon E5-2665 (2.4GHz/8-core/20MB/115W) Processor Kit	660596-B21	\$2,415			•			
HP ML350p Gen8 Intel Xeon E5-2667 (2.9GHz/6-core/15MB/130W) Processor Kit	660608-B21	\$2,450			•			
HP ML350p Gen8 Intel Xeon E5-2670 (2.6GHz/8-core/20MB/115W) Processor Kit	660603-B21	\$2,565			•			
HP ML350p Gen8 Intel Xeon E5-2680 (2.7GHz/8-core/20MB/130W) Processor Kit	660604-B21	\$2,855			•			

Quick Reference Compatibility Guide

Look here for a listing of all accessory, supply and essential CarePacks available for your base HP products

Product options	Part number	Цп	HP ProLiant ML310e Gen8 Server	HP ProLiant ML350e Gen8 Server	HP ProLiant ML350p Gen8 Server	Сервер HP ProLiant ML150 G6	Сервер HP ProLiant ML310 G5	Сервер HP ProLiant ML350 G6
HP ML350p Gen8 Intel Xeon E5-2690 (2.9GHz/8-core/20MB/135W) Processor Kit	660605-B21	\$3,365			•			
Процессорный комплект Intel Xeon X5670 (2,93 ГГц/6-ядерный/95 Вт/12 МБ) для HP ML350 G6	601236-B21	EOL						•
HP ML350p Gen8 Intel Xeon E5-2650 (2.0GHz/8-core/20MB/95W) Processor Kit	660601-B21	\$1,715			•			
Твердотельные диски								
HP 100GB 3G SATA MLC LFF (3.5-inch) SC Enterprise Mainstream 3yr Warranty Solid State Drive	653122-B21	\$550	•	•	•			
HP 100GB 3G SATA MLC SFF (2.5-inch) ENT Mainstream 3yr Wty Solid State Drive	636593-B21	\$610						•
HP 100GB 3G SATA MLC LFF (3.5-inch) ENT Mainstream 3yr Wty Solid State Drive	636607-B21	\$610						•
HP 100GB 3G SATA MLC SFF (2.5-inch) SC Enterprise Mainstream 3yr Warranty Solid State Drive	653112-B21	\$650	•	•	•			
HP 100GB 6G SATA Main End LFF (3.5-inch) SC ENT Mainstream Solid State Drive	691852-B21	\$800	•	•	•			
HP 100GB 6G SATA Main End SFF (2.5-inch) SC ENT Mainstream Solid State Drive	691862-B21	\$800	•	•	•			
HP 200GB 3G SATA MLC LFF (3.5-inch) SC Enterprise Mainstream 3yr Warranty Solid State Drive	653124-B21	\$1,210			•			
HP 200GB 3G SATA MLC LFF (3.5-inch) ENT Mainstream 3yr Wty Solid State Drive	636609-B21	\$1,370						•
HP 200GB 3G SATA MLC SFF (2.5-inch) ENT Mainstream 3yr Wty Solid State Drive	636595-B21	\$1,370						•
HP 200GB 3G SATA MLC SFF (2.5-inch) SC Enterprise Mainstream 3yr Warranty Solid State Drive	653118-B21	\$1,400			•			
HP 200GB 6G SATA Main End LFF (3.5-inch) SC ENT Mainstream Solid State Drive	691854-B21	\$1,605	•	•	•			
HP 200GB 6G SATA Main End SFF (2.5-inch) SC ENT Mainstream Solid State Drive	691864-B21	\$1,605	•	•	•			
HP 200GB 6G SAS Main End SFF 2.5-in SC ENT Mainstream 3yr Wty Solid State Drive	690825-B21	\$2,360			•			
HP 400GB 6G SATA Main End SFF 2.5-in SC ENT Mainstream 3yr Wty Solid State Drive	691866-B21	\$3,220	•	•	•			
HP 400GB 6G SATA Main End LFF (3.5-inch) SC ENT Mainstream Solid State Drive	691856-B21	\$3,220	•	•	•			
HP 400GB 3G SATA MLC LFF (3.5-inch) SC Enterprise Mainstream 3yr Warranty Solid State Drive	653126-B21	\$3,300			•			
HP 400GB 3G SATA MLC LFF (3.5-inch) ENT Mainstream 3yr Wty Solid State Drive	636611-B21	\$3,745						•
HP 400GB 3G SATA MLC SFF (2.5-inch) ENT Mainstream 3yr Wty Solid State Drive	636597-B21	\$3,745						•
HP 400GB 3G SATA MLC SFF (2.5-inch) SC Enterprise Mainstream 3yr Warranty Solid State Drive	653120-B21	\$3,775			•			
HP 200GB 6G SAS SLC SFF (2.5-inch) Enterprise Perf 3yr Wty Solid State Drive	632492-B21	\$4,415						•

Quick Reference Compatibility Guide

Look here for a listing of all accessory, supply and essential CarePacks available for your base HP products

Product options	Part number	lp	HP ProLiant ML310e Gen8 Server	HP ProLiant ML350e Gen8 Server	HP ProLiant ML350p Gen8 Server	Cepaeep HP ProLiant ML150 G6	Cepaeep HP ProLiant ML310 G5	Cepaeep HP ProLiant ML350 G6
HP 200GB 6G SAS SLC SFF (2.5-inch) SC Enterprise Performance 3yr Warranty Solid State Drive	653078-B21	\$4,435			•			
HP 400GB 6G SAS Main End SFF 2.5-in SC Enterprise Mainstream 3yr Wty Solid State	690827-B21	\$4,675			•			
HP 800GB 6G SATA Main End LFF (3.5-inch) SC ENT Mainstream Solid State Drive	691860-B21	\$6,445	•	•	•			
HP 800GB 6G SATA Main End SFF 2.5-in SC ENT Mainstream 3yr Wty Solid State Drive	691868-B21	\$6,445	•	•	•			
HP 400GB 6G SAS SLC SFF (2.5-inch) Enterprise Perf 3yr Wty Solid State Drive	632494-B21	\$8,885						•
HP 400GB 6G SAS SLC SFF (2.5-inch) SC Enterprise Performance 3yr Warranty Solid State Drive	653082-B21	\$8,905			•			
HP 800GB 6G SAS Main End SFF 2.5-in SC ENT Mainstream 3yr Wty Solid State Drive	690829-B21	\$9,505			•			
Hardware Software Combo Support Services								
HP 3y Nbd ML310e ProCare Service	U6F65E	\$328	•					
HP 3 year Next business day ProLiant ML350(p) Proactive Care Service	U3A72E	\$457			•			•
HP 4y Nbd ML310e ProCare Service	U6F85E	\$463	•					
HP 1 year Critical Advantage L2 ProLiant ML150 Service	UZ683E	\$536				•		
HP 3y 4h 24x7 ML310e ProCare Service	U6F73E	\$536	•					
HP 5y Nbd ML310e ProCare Service	U6G05E	\$592	•					
HP 3 year Next business day ProLiant ML350(p) with Insight Control Proactive Care Service	U3N71E	\$647			•			
HP 3y 4h 24x7w/DMR ML310e ProCare SVC	U6F74E	\$663	•					
HP 5y Nbd w/DMR ML310e ProCare SVC	U6G06E	\$795	•					
HP 3 yr Next business day w/Defective Media Retention ML350(p) w/Insight Control Proactive Care SVC	U3N74E	\$812			•			
HP 3 year Next business day ProLiant ML350e Proactive Care Service	U6C85E	\$844		•				
HP 4y 4h 24x7w/DMR ML310e ProCare SVC	U6F94E	\$897	•					
HP 4 year Next business day ProLiant ML350(p) Proactive Care Service	U3A73E	\$914			•			•
HP 3 year Next business day ProLiant ML150 Proactive Care Service	U3A40E	\$929				•		
HP 5y 4h 24x7w/DMR ML310e ProCare SVC	U6G14E	\$1,125	•					
HP 4 year Next business day with Defective Media Retention ProLiant ML350(p) Proactive Care Service	U3A76E	\$1,130			•			•
HP 3 year Next business day with Defective Media Retention ProLiant ML150 Proactive Care Service	U3A43E	\$1,164				•		
HP 3 year Next business day with Defective Media Retention ProLiant ML350e Proactive Care Service	U6C86E	\$1,167		•				
HP 5y 6h CTR 24x7 ML310e ProCare SVC	U6G19E	\$1,223	•					
HP 4 year Next business day ProLiant ML150 Proactive Care Service	U3A41E	\$1,270				•		
HP 3 year 4 hour 24x7 ProLiant ML350(p) with Insight Control Proactive Care Service	U3N77E	\$1,410			•			
HP 5y6hCTR24x7w/DMR ML310e ProCare SVC	U6G20E	\$1,426	•					

Quick Reference Compatibility Guide

Look here for a listing of all accessory, supply and essential CarePacks available for your base HP products

Product options	Part number	lp	HP ProLiant ML310e Gen8 Server	HP ProLiant ML350e Gen8 Server	HP ProLiant ML350p Gen8 Server	Сервер HP ProLiant ML150 G6	Сервер HP ProLiant ML310 G5	Сервер HP ProLiant ML350 G6
HP 4 year Support Plus 24 Insight Control ProLiant ML350 Service	UR308E	\$1,531			•			•
HP 3 year 4 hour 24x7 ProLiant ML350e Proactive Care Service	U6C93E	\$1,571		•				
HP 4 year Next business day with Defective Media Retention ProLiant ML150 Proactive Care Service	U3A44E	\$1,577				•		
HP 5 year Next business day ProLiant ML150 Proactive Care Service	U3A42E	\$1,606				•		
HP 3 year 6 hour Call To Repair 24x7 ProLiant ML150 Proactive Care Service	U3A52E	\$1,626				•		
HP 3 year Critical Advantage L1 ProLiant ML150 Service	HV768E	\$1,659				•		
HP 5 year Next business day ProLiant ML350(p) with Insight Control Proactive Care Service	U3N73E	\$1,703			•			
Расширенная круглосуточная поддержка (Support Plus 24) ОС Linux SuSe для серверов ProLiant, 3 года	U6306E	\$1,738					•	
HP 4 year 4 hour 24x7 ProLiant ML150 Proactive Care Service	U3A47E	\$1,783				•		
HP 4 year 4 hour 24x7 ProLiant ML350(p) Proactive Care Service	U3A79E	\$1,911			•			•
HP 3 year 6 hour Call To Repair 24x7 ProLiant ML350(p) Proactive Care Service	U3A84E	\$1,913			•			•
HP 5 yr Next business day w/Defective Media Retention ML350(p) w/Insight Control Proactive Care SVC	U3N76E	\$1,966			•			
HP 3 year 6 hour CallToRepair 24x7 withDefective Media Retention ProLiant ML350(p) Proactive Care SVC	U3A87E	\$2,079			•			•
HP 5 year Support Plus 24 Insight Control ProLiant ML350 Service	UR309E	\$2,124			•			•
HP 5 year Next business day with Defective Media Retention ProLiant ML350e Proactive Care Service	U6D26E	\$2,142		•				
HP 3 year 6 hour Call to Repair 24x7 ProLiant ML350e Proactive Care Service	U6C99E	\$2,165		•				
HP 4 year Critical Advantage L1 ProLiant ML150 Service	HV772E	\$2,181				•		
HP 4 year 4 hour 24x7 ProLiant ML350(p) with Insight Control Proactive Care Service	U3N78E	\$2,183			•			
HP 4 year 4 hour 24x7 ProLiant ML350e Proactive Care Service	U6D13E	\$2,187		•				
HP 5 year 4 hour 24x7 ProLiant ML150 Proactive Care Service	U3A48E	\$2,242				•		
HP 4 year 4hr 24x7 with Defective Media Retention ML350(p) with Insight Control Proactive Care SVC	U3N81E	\$2,399			•			
HP 3 year 6 hour Call to Repair 24x7 w/Defective Media Retention ProLiant ML350e Proactive Care SVC	U6D00E	\$2,420		•				
HP 4 year Critical Advantage L2 ProLiant ML150 Service	HV774E	\$2,478				•		
HP 5 year 4 hour 24x7 ProLiant ML350(p) Proactive Care Service	U3A80E	\$2,572			•			•

Quick Reference Compatibility Guide

Look here for a listing of all accessory, supply and essential CarePacks available for your base HP products

Product options	Part number	lp	HP ProLiant ML310e Gen8 Server	HP ProLiant ML350e Gen8 Server	HP ProLiant ML350p Gen8 Server	Cepae HP ProLiant ML150 G6	Cepae HP ProLiant ML310 G5	Cepae HP ProLiant ML350 G6
HP 5 year 4 hour 24x7 with Defective Media Retention ProLiant ML150 Proactive Care Service	U3A51E	\$2,618				•		
HP 5 year 4 hour 24x7 ProLiant ML350(p) with Insight Control Proactive Care Service	U3N79E	\$2,922			•			
HP 4 year 6 hour Call to Repair 24x7 ProLiant ML350e Proactive Care Service	U6D19E	\$2,966		•				
HP 4 year 6 hour CallToRepair 24x7 with Defective Media Retention ProLiant ML350(p) Proactive Care SVC	U3A88E	\$3,033			•			•
HP 5 year Critical Advantage L1 with Defective Media Retention ProLiant ML150 Service	HV777E	\$3,069				•		
HP 5y 4h 24x7w/DMR ML350e ProCare SVC	U6D34E	\$3,190		•				
HP 5 year Critical Advantage L1 ProLiant ML350(p) Service	HV840E	N/A			•			•
HP 3y Nbd w/DMR ML310e ProCare SVC	U6F66E	\$456	•					
HP 4 year Critical Advantage L2 with Defective Media Retention ProLiant ML150 Service	HV775E	\$2,785				•		
HP 4 year 6 hour Call To Repair 24x7 ProLiant ML350(p) Proactive Care Service	U3A85E	\$2,817			•			•
HP 4 year Critical Advantage L3 with Defective Media Retention ProLiant ML350(p) Service	HV839E	N/A			•			•
HP 4 year Next business day with Defective Media Retention ProLiant ML350e Proactive Care Service	U6D06E	\$1,664		•				
HP 3 year Critical Advantage L2 with Defective Media Retention ProLiant ML150 Service	HV770E	\$2,112				•		
HP 3 year Critical Advantage L2 with Defective Media Retention ProLiant ML350(p) Service	HV832E	N/A			•			•
HP 3 year Next business day with Defective Media Retention ProLiant ML350(p) Proactive Care Service	U3A75E	\$622			•			•
HP 4y Nbd w/DMR ML310e ProCare SVC	U6F86E	\$628	•					
HP 3y 6h CTR 24x7 ML310e ProCare SVC	U6F79E	\$723	•					
HP 4y 6h CTR 24x7 ML310e ProCare SVC	U6F99E	\$979	•					
HP 3 year 4 hour 24x7 ProLiant ML150 Proactive Care Service	U3A46E	\$1,317				•		
HP 4 year 4 hour 24x7 with Defective Media Retention ProLiant ML150 Proactive Care Service	U3A50E	\$2,090				•		
HP 4 year 4 hour 24x7 with Defective Media Retention ProLiant ML350e Proactive Care Service	U6D14E	\$2,519		•				
HP 5 year Critical Advantage L2 with Defective Media Retention ProLiant ML150 Service	HV779E	\$3,441				•		
HP 5 year Critical Advantage L2 ProLiant ML350(p) Service	HV842E	N/A			•			•
HP 1 year Critical Advantage L2 ProLiant ML350(p) Service	UZ691E	N/A			•			•
HP 3 year Critical Advantage L3 with Defective Media Retention ProLiant ML350(p) Service	HV833E	N/A			•			•
HP 3 year Support Plus 24 Insight Control ProLiant ML350 Service	UR307E	\$911			•			•
HP 4 year 4 hour 24x7 with Defective Media Retention ProLiant ML350(p) Proactive Care Service	U3A82E	\$2,127			•			•
HP 3 year Critical Advantage L2 ProLiant ML350(p) Service	UZ692E	N/A			•			•

Quick Reference Compatibility Guide

Look here for a listing of all accessory, supply and essential CarePacks available for your base HP products

Product options	Part number	lp	HP ProLiant ML310e Gen8 Server	HP ProLiant ML350e Gen8 Server	HP ProLiant ML350p Gen8 Server	Сервер HP ProLiant ML150 G6	Сервер HP ProLiant ML310 G5	Сервер HP ProLiant ML350 G6
HP 3 year Critical Advantage L1 with Defective Media Retention ProLiant ML350(p) Service	HV831E	N/A			•			•
Расширенная круглосуточная поддержка (Support Plus 24) ОС Linux SuSe для серверов ProLiant, 3 года	U6308E	\$1,869			•			•
HP 3 year Critical Advantage L3 with Defective Media Retention ProLiant ML150 Service	HV771E	\$2,406				•		
HP 4 year Critical Advantage L1 with Defective Media Retention ProLiant ML150 Service	HV773E	\$2,488				•		
HP 5y6hCTR24x7w/DMR ML350e ProCare SVC	U6D40E	\$4,143		•				
HP 1 year Critical Advantage L3 ProLiant ML150 Service	HQ318E	N/A				•		
HP 3 year 4 hour 24x7 with Defective Media Retention ProLiant ML350(p) Proactive Care Service	U3A81E	\$1,385			•			•
Расширенная круглосуточная поддержка (Support Plus 24) ОС Microsoft для серверов ProLiant, 3 года	U4525E	\$2,532			•			•
HP 5 year Critical Advantage L1 ProLiant ML150 Service	HV776E	\$2,694				•		
HP 5y 4h 24x7 ML350e ProCare Service	U6D33E	\$2,784		•				
HP 5 year 4 hour 24x7 with Defective Media Retention ProLiant ML350(p) Proactive Care Service	U3A83E	\$2,836			•			•
HP 5 year Critical Advantage L2 ProLiant ML150 Service	HV778E	\$3,065				•		
HP 5 year 4hr 24x7 with Defective Media Retention ML350(p) with Insight Control Proactive Care SVC	U3N82E	\$3,187			•			
HP 4 year 6 hour Call to Repair 24x7 w/Defective Media Retention ProLiant ML350e Proactive Care SVC	U6D20E	\$3,298		•				
HP 5 year 6 hour Call To Repair 24x7 ProLiant ML350(p) Proactive Care Service	U3A86E	\$3,682			•			•
HP 4 year Critical Advantage L1 with Defective Media Retention ProLiant ML350(p) Service	HV835E	N/A			•			•
HP 4 year Next business day ProLiant ML350e Proactive Care Service	U6D05E	\$1,331		•				
HP 1 year Critical Advantage L1 ProLiant ML150 Service	HV767E	N/A				•		
HP 5 year Critical Advantage L3 ProLiant ML350(p) Service	HV844E	N/A			•			•
HP 1 year Critical Advantage L1 ProLiant ML350(p) Service	HV829E	N/A			•			•
HP 5 year Critical Advantage L2 with Defective Media Retention ProLiant ML350(p) Service	HV843E	N/A			•			•
HP 4y6hCTR24x7w/DMR ML310e ProCare SVC	U6G00E	\$1,144	•					
HP 5 year Next business day ProLiant ML350(p) Proactive Care Service	U3A74E	\$1,352			•			•
HP 4 yr Next business day w/Defective Media Retention ML350(p) w/Insight Control Proactive Care SVC	U3N75E	\$1,402			•			
HP 5 year Next business day ProLiant ML350e Proactive Care Service	U6D25E	\$1,737		•				
HP 3 year 4 hour 24x7 with Defective Media Retention ProLiant ML350e Proactive Care Service	U6C94E	\$1,825		•				

Quick Reference Compatibility Guide

Look here for a listing of all accessory, supply and essential CarePacks available for your base HP products

Product options	Part number	lp	HP ProLiant ML310e Gen8 Server	HP ProLiant ML350e Gen8 Server	HP ProLiant ML350p Gen8 Server	Ceprep HP ProLiant ML150 G6	Ceprep HP ProLiant ML310 G5	Ceprep HP ProLiant ML350 G6
HP 3 year 6 hour Call To Repair 24x7 with Defective Media Retention ProLiant ML150 Proactive Care SVC	U3A53E	\$1,862				•		
HP 3 year Critical Advantage L1 with Defective Media Retention ProLiant ML150 Service	HV769E	\$1,894				•		
HP 3 year Critical Advantage L3 ProLiant ML150 Service	HQ319E	\$2,171				•		
HP 5 year Critical Advantage L3 with Defective Media Retention ProLiant ML350(p) Service	HV845E	N/A			•			•
HP 3 year 4 hour 24x7 with Defective Media Retention ProLiant ML150 Proactive Care Service	U3A49E	\$1,552				•		
HP 3 year Critical Advantage L2 ProLiant ML150 Service	UZ684E	\$1,877				•		
HP 5 year Critical Advantage L1 with Defective Media Retention ProLiant ML350(p) Service	HV841E	N/A			•			•
HP 5 year Next business day with Defective Media Retention ProLiant ML350(p) Proactive Care Service	U3A77E	\$1,616			•			•
HP 5y 6h CTR 24x7 ML350e ProCare SVC	U6D39E	\$3,737		•				
HP 4 year Critical Advantage L2 ProLiant ML350(p) Service	HV836E	N/A			•			•
HP 4y 4h 24x7 ML310e ProCare Service	U6F93E	\$731	•					
HP 4 year Critical Advantage L1 ProLiant ML350(p) Service	HV834E	N/A			•			•
HP 3 year Critical Advantage L3 ProLiant ML350(p) Service	HQ327E	N/A			•			•
HP 3y6hCTR24x7w/DMR ML310e ProCare SVC	U6F80E	\$851	•					
HP 5y 4h 24x7 ML310e ProCare Service	U6G13E	\$922	•					
HP 4 year Next business day ProLiant ML350(p) with Insight Control Proactive Care Service	U3N72E	\$1,186			•			
HP 3 year 4 hour 24x7 ProLiant ML350(p) Proactive Care Service	U3A78E	\$1,220			•			•
HP 3 year Critical Advantage L1 ProLiant ML350(p) Service	HV830E	N/A			•			•
HP 4 year Critical Advantage L2 with Defective Media Retention ProLiant ML350(p) Service	HV837E	N/A			•			•
HP 3 year 4hr 24x7 with Defective Media Retention ML350(p) with Insight Control Proactive Care SVC	U3N80E	\$1,575			•			
HP 4 year Critical Advantage L3 ProLiant ML350(p) Service	HV838E	N/A			•			•
HP 1 year Critical Advantage L3 ProLiant ML350(p) Service	HQ326E	N/A			•			•
HP 5 year Next business day with Defective Media Retention ProLiant ML150 Proactive Care Service	U3A45E	\$1,981				•		
HP 5 year 6 hour CallToRepair 24x7 with Defective Media Retention ProLiant ML350(p) Proactive Care SVC	U3A89E	\$3,946			•			•
Hardware Support Services								
HP 3 year Next business day ProLiant ML350(p) Collaborative Support	U1K52E	\$110			•			•
HP 1 year Post Warranty Next business day ProLiant ML150 G6 Hardware Support	UR316PE	\$149				•		
HP 3 Year Next business day w/DMR ProLiant ML350 Hardware Support	US618E	\$165			•			•

Quick Reference Compatibility Guide

Look here for a listing of all accessory, supply and essential CarePacks available for your base HP products

Product options	Part number	lp	HP ProLiant ML310e Gen8 Server	HP ProLiant ML350e Gen8 Server	HP ProLiant ML350p Gen8 Server	Сервер HP ProLiant ML150 G6	Сервер HP ProLiant ML310 G5	Сервер HP ProLiant ML350 G6
HP 3y Nbd ML310e HW Support	U6F61E	\$166	•					
HP 3 year Next business day ProLiant ML310e Collaborative Support	U6F63E	\$175	•					
HP 1 year Post Warranty Next business day ProLiant ML310 G5 Hardware Support	UK875PE	\$178					•	
Обслуживание на месте на следующий рабочий день, поддержка оборудования, 3 года	U8184E	\$213				•		
HP 1 year Post Warranty Next business day w/Defective Material Retention ProLiant ML310G5 HW Support	UX667PE	\$222					•	
HP 1 year Post Warranty Next business day w/Defective Material Retention ProLiant ML150G6 HW Support	UX553PE	\$232				•		
HP 1 year Post Warranty 4 hour 13x5 ProLiant ML150 G6 Hardware Support	UR317PE	\$233				•		
HP 4y Nbd ML310e HW Support	U6F81E	\$245	•					
HP 3 year Next business day ProLiant ML350e Hardware Support	U6C81E	\$254		•				
HP 4 year Next business day ProLiant ML310e Collaborative Support	U6F83E	\$259	•					
HP 1 year Post Warranty 4 hour 24x7 ProLiant ML150 G6 Hardware Support	UR318PE	\$265				•		
HP 3 year Next business day with Defective Media Retention ProLiant ML350(p) Collaborative Support	U1K55E	\$275			•			•
HP 1 year Post Warranty 4 hour 13x5 ProLiant ML310 G5 Hardware Support	UK876PE	\$276					•	
Обслуживание на месте на следующий рабочий день, поддержка оборудования, 3 года	U4445E	\$289					•	
HP 3y Nbd w/DMR ML310e HW Support	U6F62E	\$294	•					
HP 1 year Post Warranty Next business day ProLiant ML310 G5 Collaborative Support	U6C33PE	\$296					•	
HP 1 year Post Warranty Next business day ProLiant ML150 G6 Collaborative Support	U6C27PE	\$300				•		
HP 3 year Next business day with Defective Media Retention ProLiant ML310e Collaborative Support	U6F64E	\$303	•					
HP 3y 4h 13x5 ML310e HW Support	U6F67E	\$306	•					
Обслуживание на месте на следующий рабочий день, поддержка оборудования, 4 года	UB210E	\$313				•		
HP 1 year Post Warranty 4 hour 24x7 ProLiant ML310 G5 Hardware Support	UK877PE	\$315					•	
HP 1 year Post Warranty 4 hour 13x5 with Defective Material Retention ProLiant ML150 G6 HW Support	UX554PE	\$315				•		
Обслуживание на месте на следующий рабочий день, поддержка оборудования, 4 года	UA022E	\$317			•			•
HP 5y Nbd ML310e HW Support	U6G01E	\$319	•					
HP 1 year Post Warranty 4 hour 13x5 with Defective Material Retention ProLiant ML310 G5 HW Support	UX668PE	\$320					•	
Устранение неисправности на месте на следующий рабочий день, 3 года	U9567E	\$327			•			•
HP 5 year Next business day ProLiant ML310e Collaborative Support	U6G03E	\$337	•					

Quick Reference Compatibility Guide

Look here for a listing of all accessory, supply and essential CarePacks available for your base HP products

Product options	Part number	lp	HP ProLiant ML310e Gen8 Server	HP ProLiant ML350e Gen8 Server	HP ProLiant ML350p Gen8 Server	Сервер HP ProLiant ML150 G6	Сервер HP ProLiant ML310 G5	Сервер HP ProLiant ML350 G6
HP 1 year Post Warranty Next business day w/Defective Media Retention ML310 G5 Collaborative Support	U6C34PE	\$340					•	
HP 1 year Post Warranty 4 hour 24x7 with Defective Material Retention ProLiant ML150 G6 HW Support	UX555PE	\$348				•		
HP 1 year Post Warranty 4 hour 24x7 with Defective Material Retention ProLiant ML310 G5 HW Support	UX669PE	\$359					•	
Реагирование с выездом на место в течение 4-х часов, 13 часов в день 5 дней в неделю, поддержка оборудования, 3 года	U8192E	\$360				•		
HP 3y 4h 24x7 ML310e HW Support	U6F69E	\$362	•					
HP 1 year Post Warranty 6 hour 24x7 Call to Repair ProLiant ML150 G6 Hardware Support	UR319PE	\$371				•		
HP 1 year Post Warranty Next business day w/Defective Media Retention ML150 G6 Collaborative Support	U6C28PE	\$381				•		
HP 3 year 4 hour 24x7 ProLiant ML310e Collaborative Support	U6F71E	\$383	•					
HP 1 year Post Warranty Next business day ProLiant ML350 G6 Hardware Support	HQ491PE	\$386						•
HP 3 year Next business day ProLiant ML350e Collaborative Support	U6C83E	\$395		•				
Обслуживание на месте на следующий рабочий день, поддержка оборудования, 5 лет	UB211E	\$408				•		
HP 4y Nbd w/DMR ML310e HW Support	U6F82E	\$410	•					
HP 1 year Post Warranty 4 hour 24x7 ProLiant ML150 G6 Collaborative Support	U6C29PE	\$415				•		
HP 3y 24h CTR 24x7 ML310e HW Sup	U6G25E	\$422	•					
HP 4 year Next business day with Defective Media Retention ProLiant ML310e Collaborative Support	U6F84E	\$424	•					
Обслуживание на месте на следующий рабочий день, поддержка оборудования, 4 года	UE495E	\$425					•	
HP 4y 4h 13x5 ML310e HW Support	U6F87E	\$426	•					
Устранение неисправности на месте на следующий рабочий день, 3 года	UD074E	\$427				•		
HP 3y 4h13x5 w/DMR ML310e HW Supp	U6F68E	\$432	•					
HP 1 year Post Warranty 4 hour 24x7 ProLiant ML310 G5 Collaborative Support	U6C35PE	\$434					•	
HP 1 year Post Warranty 6 hour 24x7 Call To Repair ProLiant ML310 G5 Hardware Support	UK878PE	\$440					•	
HP 3 year Next business day with Defective Media Retention ProLiant ML150 Hardware Support	UK641E	\$448				•		
HP 1 year PW 24x7 6 hour Call to Repair w/Defective Material Retention ProLiant ML150 G6 HW Support	UX556PE	\$453				•		
HP 4 year Next business day ProLiant ML350(p) Collaborative Support	U1K53E	\$461			•			•
HP 1 year Post Warranty Next business day w/Defective Media Retention ProLiant ML350 G6 Hardware Sup	HQ492PE	\$475						•
HP 1 year Post Warranty 4 hour 24x7 w/Defective Media Retention ProLiant ML310 G5 Collaborative Supp	U6C36PE	\$478					•	

Quick Reference Compatibility Guide

Look here for a listing of all accessory, supply and essential CarePacks available for your base HP products

Product options	Part number	lp	HP ProLiant ML310e Gen8 Server	HP ProLiant ML350e Gen8 Server	HP ProLiant ML350p Gen8 Server	Сервер HP ProLiant ML150 G6	Сервер HP ProLiant ML310 G5	Сервер HP ProLiant ML350 G6
Реагирование с выездом на место в течение 4-х часов, 13 часов в день 5 дней в неделю, поддержка оборудования, 3 года	U4446E	\$478					•	
HP 1 year PW 24x7 6 hour Call to Repair w/Defective Material Retention ProLiant ML310 G5 HW Support	UX670PE	\$484					•	
HP 3y 4h24x7 w/DMR ML310e HW Supp	U6F70E	\$489	•					
HP 1 year Post Warranty 4 hour 24x7 w/Defective Media Retention ProLiant ML150 G6 Collaborative Supp	U6C30PE	\$497				•		
HP 4y 4h 24x7 ML310e HW Support	U6F89E	\$499	•					
Реагирование с выездом на место в течение 4-х часов, обслуживание 5 дней в неделю по 13 часов, поддержка оборудования, 4 года	UA229E	\$503				•		
HP 3 year 4 hour 24x7 with Defective Media Retention ProLiant ML310e Collaborative Support	U6F72E	\$510	•					
HP 2 year Post Warranty 4 hour 24x7 ProLiant ML150 G6 Hardware Support	UR320PE	\$520				•		
HP 5y Nbd w/DMR ML310e HW Support	U6G02E	\$522	•					
HP 4 year 4 hour 24x7 ProLiant ML310e Collaborative Support	U6F91E	\$527	•					
HP 4 year Next business day with Defective Media Retention ProLiant ML350 Hardware Support	UK628E	\$533			•			•
HP 3y 6h CTR 24x7 ML310e HW Supp	U6F75E	\$539	•					
HP 5 year Next business day with Defective Media Retention ProLiant ML310e Collaborative Support	U6G04E	\$540	•					
HP 5y 4h 13x5 ML310e HW Support	U6G07E	\$542	•					
HP 4 year Next business day Call to Repair ProLiant ML35X Hardware Support	UL878E	\$543			•			•
HP 3 year Next business day with Defective Media Retention ProLiant ML310 Hardware Support	UK622E	\$544					•	
Реагирование с выездом на место в течение 4-х часов, 13 часов в день 5 дней в неделю, поддержка оборудования, 3 года	U4512E	\$545			•			•
HP 3y 24h CTR 24x7 wDMR ML310e HW Sup	U6G26E	\$551	•					
HP 3 year Next business day ProLiant ML150 Collaborative Support	U1K20E	\$553				•		
Обслуживание на месте на следующий рабочий день, поддержка оборудования, 5 лет	UE496E	\$555					•	
HP 3y 6h CTR 24x7 ML310e Collab Support	U6F77E	\$570	•					
Реагирование с выездом на место в течение 4-х часов, круглосуточное обслуживание без выходных, поддержка оборудования, 3 года	U8193E	\$579				•		
HP 4y 24h CTR 24x7 ML310e HW Sup	U6G27E	\$580	•					
HP 4y 4h13x5 w/DMR ML310e HW Supp	U6F88E	\$592	•					
DMR, 4 часа, 13 x 5, на месте, поддержка оборудования, 3 года	UH864E	\$595				•		
HP 1 year Post Warranty 4 hour 13x5 ProLiant ML350 G6 Hardware Support	HQ493PE	\$597						•
HP 1 year Post Warranty Next business day ProLiant ML350 G6 Collaborative Support	U6C51PE	\$608						•

Quick Reference Compatibility Guide

Look here for a listing of all accessory, supply and essential CarePacks available for your base HP products

Product options	Part number	lp	HP ProLiant ML310e Gen8 Server	HP ProLiant ML350e Gen8 Server	HP ProLiant ML350p Gen8 Server	Сервер HP ProLiant ML150 G6	Сервер HP ProLiant ML310 G5	Сервер HP ProLiant ML350 G6
HP 3 year 6 hour 13x5 Call to Repair ProLiant ML350(p) Hardware Support	U5720E	\$614			•			•
HP 4 year Next business day with Defective Media Retention ProLiant ML150 Hardware Support	UK642E	\$620				•		
Обслуживание на месте на следующий рабочий день, поддержка оборудования, 5 лет	UA021E	\$621			•			•
HP 5y 4h 24x7 ML310e HW Support	U6G09E	\$631	•					
Реагирование с выездом на место в течение 4-х часов, 13 часов в день 5 дней в неделю, поддержка оборудования, 5 лет	UA232E	\$639				•		
HP 4y 4h24x7 w/DMR ML310e HW Supp	U6F90E	\$665	•					
HP 3 year 24x7 24 hour Call to Repair ProLiant ML150 Hardware Support	UP669E	\$667				•		
HP 3y 6h CTR 24x7 w/DMR ML310e HW Sup	U6F76E	\$667	•					
Реагирование с выездом на место в течение 4-х часов, круглосуточное обслуживание без выходных, поддержка оборудования, 3 года	U4447E	\$667					•	
HP 5 year 4 hour 24x7 ProLiant ML310e Collaborative Support	U6G11E	\$667	•					
Реагирование с выездом на место в течение 4-х часов, обслуживание 5 дней в неделю по 13 часов, поддержка оборудования, 4 года	U8095E	\$669					•	
Реагирование с выездом на место в течение 4-х часов, обслуживание 5 дней в неделю по 13 часов, поддержка оборудования, 4 года	U8098E	\$669			•			•
HP 4 year Next business day with Defective Media Retention ProLiant ML350(p) Collaborative Support	U1K56E	\$677			•			•
HP 4 year Next business day ProLiant ML350e Hardware Support	U6D01E	\$679		•				
HP 2 year Post Warranty 4 hour 24x7 with Defective Material Retention ProLiant ML150 G6 HW Support	UX557PE	\$680				•		
HP 1 year Post Warranty 4 hour 24x7 ProLiant ML350 G6 Hardware Support	HQ495PE	\$682						•
HP 3 year Next business day with Defective Media Retention ProLiant ML350e Hardware Support	U6C82E	\$686		•				
HP 1 year Post Warranty 4 hour 13x5 w/ Defective Media Retention ProLiant ML350 G6 Hardware Support	HQ494PE	\$687						•
HP 4 year 4 hour 24x7 with Defective Media Retention ProLiant ML310e Collaborative Support	U6F92E	\$693	•					
HP 1 year Post Warranty Next business day w/Defective Media Retention ML350 G6 Collaborative Support	U6C52PE	\$697						•
HP 3y 6hCTR 24x7 w/DMR ML310e Collab Sup	U6F78E	\$698	•					
DMR, 4 часа, 13 x 5, на месте, поддержка оборудования, 3 года	UH090E	\$710			•			•
HP 3 year 24x7 24 hour Call to Repair ProLiant ML310 Hardware Support	UP693E	\$718					•	
HP 3 year Next business day with Defective Media Retention ProLiant ML350e Collaborative Support	U6C84E	\$718		•				
HP 3 year 6 hour 13x5 Call to Repair ProLiant ML310 Hardware Support	U4996E	\$725					•	
HP 5y 24h CTR 24x7 ML310e HW Sup	U6G29E	\$731	•					

Quick Reference Compatibility Guide

Look here for a listing of all accessory, supply and essential CarePacks available for your base HP products

Product options	Part number	lp	HP ProLiant ML310e Gen8 Server	HP ProLiant ML350e Gen8 Server	HP ProLiant ML350p Gen8 Server	Сервер HP ProLiant ML150 G6	Сервер HP ProLiant ML310 G5	Сервер HP ProLiant ML350 G6
HP 4y 6h CTR 24x7 ML310e HW Supp	U6F95E	\$732	•					
HP 4 year Next business day ProLiant ML350e Collaborative Support	U6D03E	\$732		•				
HP 5y 4h13x5 w/DMR ML310e HW Supp	U6G08E	\$745	•					
HP 4y 24h CTR 24x7 wDMR ML310e HW Sup	U6G28E	\$749	•					
HP 4 year Next business day with Defective Media Retention ProLiant ML310 Hardware Support	UK623E	\$759					•	
Реагирование с выездом на место в течение 4-х часов, круглосуточное обслуживание без выходных, поддержка оборудования, 3 года	U4513E	\$763			•			•
HP 4 year Next business day ProLiant ML150 Collaborative Support	U1K21E	\$769				•		
HP 1 year Post Warranty 4 hour 24x7 w/ Defective Media Retention ProLiant ML350 G6 Hardware Support	HQ496PE	\$771						•
HP 4y 6h CTR 24x7 ML310e Collab Support	U6F97E	\$775	•					
HP 5 year Next business day Call to Repair ProLiant ML35X Hardware Support	UL879E	\$787			•			•
HP 3 year Next business day with Defective Media Retention ProLiant ML150 Collaborative Support	U1K23E	\$788				•		
DMR, 4 часа, 13 x 5, на месте, поддержка оборудования, 3 года	UH882E	\$789					•	
HP 5 year Next business day ProLiant ML350(p) Collaborative Support	U1K54E	\$797			•			•
DMR, 4 часа, 13 x 5, на месте, поддержка оборудования, 4 года	UH867E	\$810				•		
HP 2 year Post Warranty 4 hour 24x7 ProLiant ML150 G6 Collaborative Support	U6C31PE	\$813				•		
DMR, 4 часа, 24 x 7, на месте, поддержка оборудования, 3 года	UH865E	\$814				•		
HP 5y 4h24x7 w/DMR ML310e HW Supp	U6G10E	\$834	•					
HP 5 year 4 hour 24x7 with Defective Media Retention ProLiant ML310e Collaborative Support	U6G12E	\$870	•					
Реагирование с выездом на место в течение 4-х часов, круглосуточное обслуживание без выходных, поддержка оборудования, 4 года	U8112E	\$871					•	
Реагирование с выездом на место в течение 4-х часов, круглосуточное обслуживание без выходных, поддержка оборудования, 4 года	U8115E	\$871			•			•
Устранение неисправности в течение 6 часов с момента запроса о ремонте, круглосуточное обслуживание без выходных, поддержка оборудования, 3 года	U8194E	\$872				•		
HP 3 year 4 hour 13x5 ProLiant ML350e Hardware Support	U6C87E	\$873		•				
HP 3 year 4 hour 24x7 ProLiant ML350(p) Collaborative Support	U1K58E	\$873			•			•
HP 5 year Next business day with Defective Media Retention ProLiant ML350 Hardware Support	UK629E	\$885			•			•
DMR, 4 часа, 24 x 7, на месте, поддержка оборудования, 3 года	UH883E	\$886					•	
HP 4y 6h CTR 24x7 w/DMR ML310e HW Sup	U6F96E	\$897	•					

Quick Reference Compatibility Guide

Look here for a listing of all accessory, supply and essential CarePacks available for your base HP products

Product options	Part number	lp	HP ProLiant ML310e Gen8 Server	HP ProLiant ML350e Gen8 Server	HP ProLiant ML350p Gen8 Server	Сервер HP ProLiant ML150 G6	Сервер HP ProLiant ML310 G5	Сервер HP ProLiant ML350 G6
HP 3 year 24x7 24 hour Call to Repair with Defective Media Retention ProLiant ML150 Hardware Support	UP672E	\$902				•		
HP 1 year Post Warranty 4 hour 24x7 ProLiant ML350 G6 Collaborative Support	U6C53PE	\$905						•
Реагирование с выездом на место в течение 4-х часов, 13 часов в день 5 дней в неделю, поддержка оборудования, 5 лет	U8064E	\$908			•			•
Реагирование с выездом на место в течение 4-х часов, 13 часов в день 5 дней в неделю, поддержка оборудования, 5 лет	U8061E	\$908					•	
HP 4 year 24x7 24 hour Call to Repair ProLiant ML150 Hardware Support	UP670E	\$915				•		
HP 5y 6h CTR 24x7 ML310e HW Supp	U6G15E	\$916	•					
HP 5 year Next business day ProLiant ML350e Hardware Support	U6D21E	\$918		•				
DMR, 4 часа, 24 x 7, на месте, поддержка оборудования, 3 года	UH091E	\$928			•			•
HP 5y 24h CTR 24x7 w/DMR ML310e HW Sup	U6G30E	\$938	•					
HP 4y 6hCTR 24x7 w/DMR ML310e Collab Sup	U6F98E	\$940	•					
HP 3 year 4 hour 24x7 ProLiant ML150 Collaborative Support	U1K26E	\$941				•		
HP 1 year Post Warranty 24x7 6 hour Call To Repair ProLiant ML350 G6 Hardware Support	HQ497PE	\$952						•
HP 5 year Next business day with Defective Media Retention ProLiant ML310 Hardware Support	UK624E	\$963					•	
HP 5y 6h CTR 24x7 ML310e Collab Support	U6G17E	\$968	•					
HP 2 year Post Warranty 4 hour 24x7 w/Defective Media Retention ProLiant ML150 G6 Collaborative Supp	U6C32PE	\$973				•		
HP 3 year 24x7 24 hour Call to Repair with Defective Media Retention ProLiant ML310 Hardware Support	UP696E	\$974					•	
HP 5 year Next business day ProLiant ML150 Collaborative Support	U1K22E	\$979				•		
HP 3 year 24x7 24 hour Call to Repair ProLiant ML350 Hardware Support	UP705E	\$979			•			•
HP 4 year 24x7 24 hour Call to Repair ProLiant ML310 Hardware Support	UP694E	\$986					•	
HP 5 year Next business day ProLiant ML350e Collaborative Support	U6D23E	\$989		•				
HP 1 year Post Warranty 4 hour 24x7 w/Defective Media Retention ProLiant ML350 G6 Collaborative Supp	U6C54PE	\$993						•
HP 4 year Next business day with Defective Media Retention ProLiant ML350e Hardware Support	U6D02E	\$1,012		•				
DMR, 4 часа, 13 x 5, на месте, поддержка оборудования, 5 года	UH870E	\$1,015				•		
HP 3 year 4 hour 24x7 with Defective Media Retention ProLiant ML350(p) Collaborative Support	U1K61E	\$1,038			•			•
HP 1 year PW 24x7 6 hour Call To Repair w/ Defective Media Retention ProLiant ML350 G6 Hardware Supp	HQ498PE	\$1,041						•

Quick Reference Compatibility Guide

Look here for a listing of all accessory, supply and essential CarePacks available for your base HP products

Product options	Part number	lp	HP ProLiant ML310e Gen8 Server	HP ProLiant ML350e Gen8 Server	HP ProLiant ML350p Gen8 Server	Сервер HP ProLiant ML150 G6	Сервер HP ProLiant ML310 G5	Сервер HP ProLiant ML350 G6
HP 3y 4h 24x7 ML350e HW Support	U6C89E	\$1,051		•				
HP 5 year Next business day with Defective Media Retention ProLiant ML350(p) Collaborative Support	U1K57E	\$1,061			•			•
HP 4 year Next business day with Defective Media Retention ProLiant ML350e Collaborative Support	U6D04E	\$1,065		•				
DMR, 4 часа, 13 x 5, на месте, поддержка оборудования, 4 года	UH885E	\$1,076					•	
HP 4 year Next business day with Defective Media Retention ProLiant ML150 Collaborative Support	U1K24E	\$1,076				•		
Устранение неисправности в течение 6 часов с момента запроса о ремонте, круглосуточное обслуживание без выходных, поддержка оборудования, 3 года	U4448E	\$1,078					•	
DMR, 4 часа, 24 x 7, на месте, поддержка оборудования, 4 года	UH868E	\$1,106				•		
DMR, 6 часов, 24 x 7, обращение за ремонтом, поддержка оборудования, 3 года	UH866E	\$1,108				•		
HP 5y 6h CTR 24x7 w/DMR ML310e HW Sup	U6G16E	\$1,119	•					
HP 3 year 4 hour 24x7 ProLiant ML350e Collaborative Support	U6C91E	\$1,122		•				
HP 3 year 4 hour 13x5 with Defective Media Retention ProLiant ML350e Hardware Support	U6C88E	\$1,128		•				
HP 3 year 24x7 24 hour Call to Repair with Defective Media Retention ProLiant ML350 Hardware Support	UP708E	\$1,147			•			•
HP 5 year 24x7 24 hour Call to Repair ProLiant ML150 Hardware Support	UP671E	\$1,153				•		
HP 5y 6hCTR 24x7 w/DMR ML310e Collab Sup	U6G18E	\$1,171	•					
HP 3 year 4 hour 24x7 with Defective Media Retention ProLiant ML150 Collaborative Support	U1K29E	\$1,176				•		
Реагирование с выездом на место в течение 4-х часов, круглосуточное обслуживание без выходных, поддержка оборудования, 5 лет	U8078E	\$1,182					•	
DMR, 6 часов, 24 x 7, обращение за ремонтом, поддержка оборудования, 3 года	UH884E	\$1,195					•	
DMR, 4 часа, 24 x 7, на месте, поддержка оборудования, 4 года	UH886E	\$1,204					•	
HP 4 year 24x7 24 hour Call to Repair with Defective Media Retention ProLiant ML150 Hardware Support	UP673E	\$1,222				•		
HP 3y 24h CTR 24x7 ML350e HW Sup	U6D45E	\$1,239		•				
HP 5 year 24x7 24 hour Call to Repair ProLiant ML310 Hardware Support	UP695E	\$1,241					•	
DMR, 4 часа, 13 x 5, на месте, поддержка оборудования, 4 года	UH900E	\$1,245			•			•
HP 3 year 6 hour Call To Repair 24x7 ProLiant ML150 Collaborative Support	U1K32E	\$1,250				•		
HP 4 year 4 hour 13x5 ProLiant ML350e Hardware Support	U6D07E	\$1,258		•				
HP 4 year 4 hour 24x7 ProLiant ML150 Collaborative Support	U1K27E	\$1,282				•		
HP 3y 4h24x7 w/DMR ML350e HW Supp	U6C90E	\$1,305		•				

Quick Reference Compatibility Guide

Look here for a listing of all accessory, supply and essential CarePacks available for your base HP products

Product options	Part number	lp	HP ProLiant ML310e Gen8 Server	HP ProLiant ML350e Gen8 Server	HP ProLiant ML350p Gen8 Server	Сервер HP ProLiant ML150 G6	Сервер HP ProLiant ML310 G5	Сервер HP ProLiant ML350 G6
HP 4 year 24x7 24 hour Call to Repair with Defective Media Retention ProLiant ML310 Hardware Support	UP697E	\$1,320					•	
HP 5 year Next business day with Defective Media Retention ProLiant ML350e Hardware Support	U6D22E	\$1,323		•				
HP 2 year Post Warranty 4 hour 24x7 ProLiant ML350 G6 Hardware Support	HQ499PE	\$1,332						•
DMR, 4 часа, 13 x 5, на месте, поддержка оборудования, 5 года	UH888E	\$1,352					•	
HP 5 year Next business day with Defective Media Retention ProLiant ML150 Collaborative Support	U1K25E	\$1,354				•		
HP 3 year 4 hour 24x7 with Defective Media Retention ProLiant ML350e Collaborative Support	U6C92E	\$1,376		•				
DMR, 4 часа, 24 x 7, на месте, поддержка оборудования, 5 лет	UH871E	\$1,386				•		
HP 5 year Next business day with Defective Media Retention ProLiant ML350e Collaborative Support	U6D24E	\$1,394		•				
Устранение неисправности в течение 6 часов с момента запроса о ремонте, круглосуточное обслуживание без выходных, поддержка оборудования, 3 года	U4514E	\$1,457			•			•
HP 4 year 4 hour 24x7 ProLiant ML350(p) Collaborative Support	U1K59E	\$1,458			•			•
HP 3 year 6hr Call To Repair 24x7 with Defective Media Retention ProLiant ML150 Collaborative Support	U1K33E	\$1,486				•		
HP 4y 4h 24x7 ML350e HW Support	U6D09E	\$1,489		•				
HP 3y 24h CTR 24x7 wDMR ML350e HW Sup	U6D46E	\$1,497		•				
HP 2 year Post Warranty 4 hour 24x7 w/Defective Media Retention ProLiant ML350 G6 Hardware Support	HQ500PE	\$1,506						•
DMR, 4 часа, 24 x 7, на месте, поддержка оборудования, 5 лет	UH889E	\$1,507					•	
HP 5 year 24x7 24 hour Call to Repair with Defective Media Retention ProLiant ML150 Hardware Support	UP674E	\$1,528				•		
DMR, 4 часа, 24 x 7, на месте, поддержка оборудования, 4 года	UH901E	\$1,530			•			•
HP 3 year 6 hour Call To Repair 24x7 ProLiant ML350(p) Collaborative Support	U1K64E	\$1,567			•			•
HP 4 year 4 hour 24x7 ProLiant ML350e Collaborative Support	U6D11E	\$1,588		•				
HP 4 year 4 hour 24x7 with Defective Media Retention ProLiant ML150 Collaborative Support	U1K30E	\$1,589				•		
HP 4 year 4 hour 13x5 with Defective Media Retention ProLiant ML350e Hardware Support	U6D08E	\$1,589		•				
HP 4 year 24x7 24 hour Call to Repair ProLiant ML350 Hardware Support	UP706E	\$1,608			•			•
HP 3 year 6 hour Call to Repair 24x7 ProLiant ML350e Hardware Support	U6C95E	\$1,613		•				
HP 5 year 4 hour 24x7 ProLiant ML150 Collaborative Support	U1K28E	\$1,615				•		

Quick Reference Compatibility Guide

Look here for a listing of all accessory, supply and essential CarePacks available for your base HP products

Product options	Part number	lp	HP ProLiant ML310e Gen8 Server	HP ProLiant ML350e Gen8 Server	HP ProLiant ML350p Gen8 Server	Сервер HP ProLiant ML150 G6	Сервер HP ProLiant ML310 G5	Сервер HP ProLiant ML350 G6
DMR, 6 часов, 24 x 7, обращение за ремонтом, поддержка оборудования, 3 года	UH092E	\$1,621			•			•
HP 5 year 4 hour 13x5 ProLiant ML350e Hardware Support	U6D27E	\$1,625		•				
HP 5 year 24x7 24 hour Call to Repair with Defective Media Retention ProLiant ML310 Hardware Support	UP698E	\$1,650					•	
HP 4 year 4 hour 24x7 with Defective Media Retention ProLiant ML350(p) Collaborative Support	U1K62E	\$1,674			•			•
HP 3 year 6 hour Call to Repair 24x7 ProLiant ML350e Collaborative Support	U6C97E	\$1,716		•				
HP 3 year 6hr Call To Repair 24x7 with Defective Media Retention ProLiant ML350(p) Collaborative Supp	U1K67E	\$1,732			•			•
HP 4y 24h CTR 24x7 ML350e HW Sup	U6D47E	\$1,741		•				
DMR, 4 часа, 13 x 5, на месте, поддержка оборудования, 5 года	UH093E	\$1,757			•			•
HP 2 year Post Warranty 4 hour 24x7 ProLiant ML350 G6 Collaborative Support	U6C55PE	\$1,772						•
HP 4y 4h24x7 w/DMR ML350e HW Supp	U6D10E	\$1,821		•				
HP 4 year 24x7 24 hour Call to Repair with Defective Media Retention ProLiant ML350 Hardware Support	UP709E	\$1,829			•			•
Реагирование с выездом на место в течение 4-х часов, круглосуточное обслуживание без выходных, поддержка оборудования, 5 лет	U8081E	\$1,841			•			•
HP 3 year 6 hour Call to Repair 24x7 with Defective Media Retention ProLiant ML350e Hardware Support	U6C96E	\$1,868		•				
HP 5y 4h 24x7 ML350e HW Support	U6D29E	\$1,908		•				
HP 4 year 4 hour 24x7 with Defective Media Retention ProLiant ML350e Collaborative Support	U6D12E	\$1,920		•				
HP 2 year Post Warranty 4 hour 24x7 w/Defective Media Retention ProLiant ML350 G6 Collaborative Supp	U6C56PE	\$1,946						•
HP 3 year 6 hour CalltoRepair 24x7 w/Defective Media Retention ProLiant ML350e Collaborative Support	U6C98E	\$1,971		•				
HP 5 year 4 hour 24x7 with Defective Media Retention ProLiant ML150 Collaborative Support	U1K31E	\$1,991				•		
HP 5 year 4 hour 24x7 ProLiant ML350(p) Collaborative Support	U1K60E	\$2,017			•			•
HP 5 year 4 hour 13x5 with Defective Media Retention ProLiant ML350e Hardware Support	U6D28E	\$2,032		•				
HP 5 year 4 hour 24x7 ProLiant ML350e Collaborative Support	U6D31E	\$2,036		•				
HP 4y 24h CTR 24x7 wDMR ML350e HW Sup	U6D48E	\$2,078		•				
DMR, 4 часа, 24 x 7, на месте, поддержка оборудования, 5 лет	UH094E	\$2,106			•			•
HP 5 year 24x7 24 hour Call to Repair ProLiant ML350 Hardware Support	UP707E	\$2,210			•			•
Устранение неисправности в течение 6 часов с момента запроса о ремонте круглосуточно без выходных, поддержка оборудования, 4 года	U9750E	\$2,220			•			•

Quick Reference Compatibility Guide

Look here for a listing of all accessory, supply and essential CarePacks available for your base HP products

Product options	Part number	lp	HP ProLiant ML310e Gen8 Server	HP ProLiant ML350e Gen8 Server	HP ProLiant ML350p Gen8 Server	Сервер HP ProLiant ML150 G6	Сервер HP ProLiant ML310 G5	Сервер HP ProLiant ML350 G6
HP 5y 24h CTR 24x7 ML350e HW Sup	U6D49E	\$2,220		•				
HP 4 year 6 hour Call to Repair 24x7 ProLiant ML350e Hardware Support	U6D15E	\$2,225		•				
HP 5 year 4 hour 24x7 with Defective Media Retention ProLiant ML350(p) Collaborative Support	U1K63E	\$2,282			•			•
HP 5y 4h24x7 w/DMR ML350e HW Supp	U6D30E	\$2,314		•				
HP 4 year 6 hour Call To Repair 24x7 ProLiant ML350(p) Collaborative Support	U1K65E	\$2,364			•			•
HP 4 year 6 hour Call to Repair 24x7 ProLiant ML350e Collaborative Support	U6D17E	\$2,367		•				
DMR, 6 часов, 24 x 7, обращение за ремонтом, поддержка оборудования, 4 года	UH902E	\$2,436			•			•
HP 5 year 4 hour 24x7 with Defective Media Retention ProLiant ML350e Collaborative Support	U6D32E	\$2,442		•				
HP 5 year 24x7 24 hour Call to Repair with Defective Media Retention ProLiant ML350 Hardware Support	UP710E	\$2,481			•			•
HP 4 year 6 hour Call to Repair 24x7 with Defective Media Retention ProLiant ML350e Hardware Support	U6D16E	\$2,557		•				
HP 4 year 6hr Call To Repair 24x7 withDefective Media Retention ProLiant ML350(p) Collaborative Supp	U1K68E	\$2,580			•			•
HP 5y 24h CTR 24x7 wDMR ML350e HW Sup	U6D50E	\$2,635		•				
HP 4 year 6 hour CalltoRepair 24x7 w/Defective Media Retention ProLiant ML350e Collaborative Support	U6D18E	\$2,699		•				
HP 5y 6h CTR 24x7 ML350e HW Supp	U6D35E	\$2,809		•				
Устранение неисправности в течение 6 часов с момента запроса о ремонте, круглосуточное обслуживание без выходных, поддержка оборудования, 5 лет	U9749E	\$2,951			•			•
HP 5y 6h CTR 24x7 ML350e Collab Support	U6D37E	\$2,989		•				
HP 5 year 6 hour Call To Repair 24x7 ProLiant ML350(p) Collaborative Support	U1K66E	\$3,127			•			•
DMR, 6 часов, 24 x 7, обращение за ремонтом, поддержка оборудования, 5 года	UH095E	\$3,215			•			•
HP 5y 6h CTR 24x7 w/DMR ML350e HW Sup	U6D36E	\$3,215		•				
HP 5 year 6hr Call To Repair 24x7 withDefective Media Retention ProLiant ML350(p) Collaborative Supp	U1K69E	\$3,391			•			•
HP 5y 6hCTR 24x7 w/DMR ML350e Collab Sup	U6D38E	\$3,395		•				
Услуги по обучению								
HP Care Pack Service for ProLiant Training	HF385E	\$297	•	•	•	•		•
Услуги по установке аппаратных средств								
HP Install ProLiant ML310e Service	U6G21E	\$179	•					
HP Install ProLiant ML350e Service	U6D41E	\$179		•				
HP Installation of ProLiant Add On/In Options Service	UH745E	\$179	•	•	•			•
Установка 1 сервера HP/ProLiant (каждая работа)	U8195E	\$232				•		
Установка 1 сервера HP/ProLiant (каждая работа)	U4522E	\$232			•			•
Установка 1 сервера HP/ProLiant (каждая работа)	U4456E	\$232					•	

Quick Reference Compatibility Guide

Look here for a listing of all accessory, supply and essential CarePacks available for your base HP products

Product options	Part number	lp	HP ProLiant ML310e Gen8 Server	HP ProLiant ML350e Gen8 Server	HP ProLiant ML350p Gen8 Server	Сервер HP ProLiant ML150 G6	Сервер HP ProLiant ML310 G5	Сервер HP ProLiant ML350 G6
HP Installation Non Standard Hours ProLiant ML310e Service	U6G22E	\$268	•					
HP Installation non Standard Hours ProLiant ML350e Service	U6D42E	\$268		•				
Установка и запуск серверов ProLiant (каждая работа)	U4457E	\$366					•	
Установка и запуск серверов ProLiant (каждая работа)	U4523E	\$366			•			•
HP Startup ProLiant ML310e Service	U6G23E	\$1,250	•					
HP Startup ProLiant ML350e Service	U6D43E	\$1,250		•				
HP Startup non Standard Hours ProLiant ML310e Service	U6G24E	\$1,874	•					
HP Startup non Standard Hours ProLiant ML350e Service	U6D44E	\$1,874		•				

TopValue products offered at especially competitive prices and delivered next day

- Available in May 2013
- Specially Priced
- Next Day Delivery



HP ProLiant s6500 Scalable System Chassis

As low as
705 руб.

- Power supply type: Hot plug redundant power supply
- System fans features: Redundant optional
- Form factor (fully configured): 4U

Standard Models	Part number	wc	lp
Top Value Корпус HP ProLiant s6500 , без вентиляторов, 4U, конфигурация на заказ	614167-B21	54	\$705

New! HP Moonshot 45G Switch Module Kit

Warranty

- **4U**
Warranty period - 1 Year
Service location - HP/Dealer
Service level - Exchange
Installation included - No
Applicable note(s) - 7

Standard Models	Part number	wc	lp
New! HP Moonshot 45G Switch Module Kit	704644-B21	4U	\$7,605

As a dedicated hosting company are you using large numbers of traditionally architected servers? Are you hitting the wall for power, cooling and space? The HP ProLiant Moonshot Cartridge uses an innovative new architecture that results from one simple design tenet: to align purpose-built solution cartridges with the right workload to provide optimal results for your dedicated hosting environment. Traditional servers rely on dedicated components, including

New! HP ProLiant Moonshot Cartridge

Standard features

- Achieve Breakthrough Efficiencies in Density, Energy, and Cost**

The HP Moonshot 1500 Chassis has 45 hot-pluggable cartridges installed and fits into 4.3U. The density comes in part from the low-energy, efficient processors. The innovative chassis design supports 45 cartridges, 2 network switches, and supporting components.

Standard Models	Part number	wc	lp
New! HP ProLiant Moonshot Cartridge	700352-B21	4U	\$1

- Simplified Infrastructure and Management at Extreme Scale in the Data Center**

In the past adding a server meant more devices—power, I/O devices, network controllers, device drivers—to be managed, powered, and cooled. HP Moonshot introduces a new level of sharing by integrating resources across the platform which means you can scale farther, faster than before.

- Enables New Tiers of Hosted Services**

The HP ProLiant Moonshot Cartridge aligns specific architectures with the right workload to provide an optimally tuned solution. Hosting companies can deploy an architecture for the actual workloads, removing inefficiencies in density, energy, and cost to allow for more competitive offerings.

- Memory, maximum: 8MB
- Memory slots: 1 DIMM slot
- Memory protection features: Unbuffered ECC
- Memory type: DDR3 SODIMM
- Network controller: Broadcom 5720 2 Ports per controller; Single Broadcom 5720 embedded LOM per S1260 processor
- Power supply type: (4) Common Slot
- Processor core available: 2
- Processor speed: 2GHz
- Processor family: Intel® Atom™ S1200 product family
- Drive description: (1) SFF SATA

Warranty

- **4U**
 Warranty period - 1 Year
 Service location - HP/Dealer
 Service level - Exchange
 Installation included - No
 Applicable note(s) - 7

The all new s6500 4U chassis can accommodate up to eight half-width servers. It gives you the ability to mix and match server nodes, and also allows for single node serviceability (SNS) - making it an extremely flexible chassis. This means that you can add or remove compute capacity based on your business needs. The highly efficient multi-node chassis with shared power and



HP ProLiant s6500 Scalable System Chassis

Standard features

- Chassis Redundancy and Efficiency**

Right-sized HP ProLiant power supplies from 460 Watts at 94% efficiency, 750 Watts at 94% efficiency, to 1200 Watts at 94% efficiency

- Power supply type: Hot plug redundant power supply
- System fans features: Redundant optional
- Form factor (fully configured): 4U

Warranty

- 54**

Warranty period - 1 Year
 Service location - On Site
 Service level - Hardware + Phone-in Assistance
 Response time - Next Day
 Installation included - No
 Applicable note(s) - 1,36

Standard Models	Part number	wc	lp
Top Value Корпус HP ProLiant s6500 , без вентиляторов, 4U, конфигурация на заказ	614167-B21	54	\$705
Корпус HP ProLiant s6500 2/1200, вентиляторы без резервирования, конфигурация на заказ	629235-B21	54	\$2,220
Корпус HP ProLiant s6500 3/1200, вентиляторы без резервирования, конфигурация на заказ	629236-B21	54	\$3,280

Пакеты HP Care Pack	Part number	lp
HP 3 year Next business day ProLiant s6500 Hardware Support	UR398E	\$1,603
HP 4 year Next business day ProLiant s6500 Hardware Support	UR406E	\$2,356
HP 3 year Next business day with Defective Media Retention ProLiant s6500 Hardware Support	UR399E	\$2,544

For a complete list of available accessories and options please refer to the compatibility matrix at the end of each product section or the separate available CarePack chapter.

The SL Advanced Power Manager is a rack level solution for the HP ProLiant SL6500, which enables server level power on and off, server metering, SL Rack Dynamic Power Capping, and Asset Management capabilities. In addition, the SL APM will automatically discover SL hardware components which are connected into the SL APM solution.



HP ProLiant SL Advanced Power Manager

Standard features

- Power Management**

SL Rack Dynamic Power Capping

Warranty

- 4U**

Warranty period - 1 Year
 Service location - HP/Dealer
 Service level - Exchange
 Installation included - No
 Applicable note(s) - 7

Standard Models	Part number	wc	lp
Комплект HP SL Advanced Power Manager Distribution Module	620002-B21	4U	\$250
Комплект HP SL Advanced Power Manager	538084-B21	4U	\$1,445

The all new HP ProLiant SL230s Gen8 Server with HP ProActive Insight architecture delivers even greater levels of configurability for high performance and scale-out deployments, to help lower total cost of ownership. Up to eight ProLiant SL230s Gen8 nodes, in a 4U modular form factor, fit into the HP s6500 scalable system sharing power, cooling and systems management capabilities to



HP ProLiant SL230s Gen8 Server

Standard features

- **High Performance Compute, Network Flexibility and a Wide Range of Configurable Options**

One PCIe 3.0 x16 LP slot for I/O expansion

- **Shared Infrastructure and Focused Serviceability**

Common slot power supplies

- **Lower Total Cost of Ownership and Capital Expenditures**

Space saving max density of eight nodes, 16 CPUs and eight GPUs in 4U

- Expansion slots: (1) PCIe 3.0 x16 LP slot; Maximum
- Memory, maximum: 512GB
- Memory slots: 16 DIMM slots; Maximum
- Memory protection features: ECC
- Memory type: DDR3 RDIMM, LRDIMM or UDIMM
- Network controller: (1) 1GbE NC361i Ethernet Adapters 2 Ports
- Power supply type: Standard
- Number of processors: 2 or 1
- Processor core available: 2 or 4 or 6 or 8
- Processor speed: 3.0GHz

Warranty

- **54**
 Warranty period - 1 Year
 Service location - On Site
 Service level - Hardware + Phone-in Assistance
 Response time - Next Day
 Installation included - No
 Applicable note(s) - 1,36

Standard Models	Part number	wc	lp
HP ProLiant SL230s Gen8 1U Right Half Width Tray Configure-to-order Server	650048-B21	54	\$1,535
HP ProLiant SL230s Gen8 1U Left Half Width Tray Configure-to-order Server	650047-B21	54	\$1,535
HP ProLiant SL230s Gen8 E5-2670 2P 8GB 1U Right Tray Server	659049-B21	54	\$6,990
HP ProLiant SL230s Gen8 E5-2670 2P 8GB 1U Left Tray Server	659041-B21	54	\$6,990

Key options	Part number	lp
HP 500GB 6G SATA 7.2K rpm LFF (3.5-inch) Quick Release Midline 1yr Wty Hard Drive	659349-B21	\$305
HP 1TB 6G SATA 7.2K rpm LFF (3.5-inch) Quick Release Midline 1yr Wty Hard Drive	672621-B21	\$345
HP 500GB 6G SATA 7.2K rpm SFF (2.5-inch) Quick Release Midline 1yr Wty Hard Drive	632078-B21	\$350
HP 300GB 6G SAS 10K SFF (2.5-inch) Quick-release Dual Port ENT 3y Wty Hard Drive	574879-B21	\$355
HP 300GB 6G SAS 10K rpm SFF (2.5-inch) SC Enterprise 3yr Warranty Hard Drive	652564-B21	\$355
HP 500GB 6G SATA 7.2K rpm SFF (2.5-inch) SC Midline 1yr Warranty Hard Drive	655708-B21	\$360

For a complete list of available accessories and options please refer to the compatibility matrix at the end of each product section.

The HP ProLiant SL270s Gen8 Server is part of the HP ProLiant SL6500 Scalable System of server solutions designed for the Hyperscale and High Performance Computing (HPC) market segments. It reduces solution costs, maximizes power efficiency, and eases customer serviceability. The HP ProLiant s6500 Chassis can accommodate two 2U, half-width SL270s Gen8 Servers, each



HP ProLiant SL270s Gen8 Server

Standard features

- High Performance Computing, Network Flexibility and GPU Density**
 The HP ProLiant SL270s Gen8 Server supports two Intel® Xeon® E5-2600 CPUs for leading performance.
- Shared Infrastructure and Focused Serviceability**
 The HP ProLiant SL270s Gen8 Server has common slot power supplies as well as common slot fans with redundancy option kit.
- Lower Total Cost of Ownership and Capital Expenditures**
 The HP ProLiant SL270s Gen8 Server provides space saving density of up to two 4U nodes, four CPUs, and 16 GPUs.
- Memory, maximum: 256GB
- Memory slots: 16 DIMM slots; Maximum
- Memory protection features: ECC
- Memory type: DDR3 RDIMM or UDIMM
- Network controller: (1) 1Gb NC361i Ethernet Adapter 2 Ports per controller
- Number of processors: 1 or 2; One (1) CPU can be utilized so long as no GPU is implemented. Two (2) CPUs must be used when using a GPU.
- Processor core available: 8 or 6 or 4 or 2
- Processor speed: 3GHz
- Processor family: Intel® Xeon®; Intel® Xeon® E5-2600 product family
- Drive description: (8) SFF SAS/SATA/SSD; Hot plug, depending on model

Standard Models	Part number	wc	lp
HP ProLiant SL270s Gen8 E5-2660 2P 8GB 4U Left Tray Server	659043-B21	54	\$7,465
HP ProLiant SL270s Gen8 E5-2660 2P 8GB 4U Right Tray Server	659051-B21	54	\$7,465

Key options	Part number	lp
HP 300GB 6G SAS 10K rpm SFF (2.5-inch) SC Enterprise 3yr Warranty Hard Drive	652564-B21	\$355
HP 500GB 6G SATA 7.2K rpm SFF (2.5-inch) SC Midline 1yr Warranty Hard Drive	655708-B21	\$360
HP 500GB 6G SAS 7.2K rpm SFF (2.5-inch) SC Midline 1yr Warranty Hard Drive	652745-B21	\$375
HP 146GB 6G SAS 15K rpm SFF (2.5-inch) SC Enterprise 3yr Warranty Hard Drive	652605-B21	\$420
HP 450GB 6G SAS 10K rpm SFF (2.5-inch) SC Enterprise 3yr Warranty Hard Drive	652572-B21	\$530
HP 1TB 6G SATA 7.2K rpm SFF (2.5-inch) SC Midline 1yr Warranty Hard Drive	655710-B21	\$595

For a complete list of available accessories and options please refer to the compatibility matrix at the end of each product section.

Warranty

- 54**
 Warranty period - 1 Year
 Service location - On Site
 Service level - Hardware + Phone-in Assistance
 Response time - Next Day
 Installation included - No
 Applicable note(s) - 1,36

The HP ProLiant SL390s G7 Server is part of a new family, HP ProLiant SL6500 Scalable System, of HP server solutions optimized for scale-out customers to greatly reduce costs, maximize power efficiency, by sharing power supplies and fans, and maintain total flexibility. The SL390s G7 consists of three different server trays, each with their own benefits. The 1U half width tray is



HP ProLiant SL390s G7 Server

Standard features

- Outstanding Compute Performance and Low Latency**
 Support for one low latency ConnectX-2-based 10 Gb Ethernet port (SFP+) and optional QDR Infiniband port (QSFP). Support for two NC362i-based 1 Gb Ethernet ports
- Compute and GPU Density**
 1U half width tray offers compute density, offering twice the number of servers per U
- Enterprise Management**
 Integrated Lights-Out 3 (iLO) allows powerful, hardware-based remote administration and control from a standard web browser to conserve valuable IT staff resources
- Chassis Redundancy and Efficiency**
 Chassis uses shared power and cooling for better efficiencies
- Expansion slots: 1 (1U tray); 4 (2U tray); 9 (4U tray); Maximum, depending on model
- Memory, maximum: 192 GB
- Memory slots: 12 DIMM slots
- Memory protection features: Advanced ECC
- Memory type: PC3-10600R RDIMMs DDR3 or PC3-10600E UDIMMs DDR3
- Network controller: (2) 1GbE NC326i; (2) 10GbE NC543i Flex-10 CX-2 QDR IB
- Power supply type: Hot plug redundant power supply
- Number of processors: 2 or 1
- Processor core available: 6 or 4
- Processor speed: 3.6 GHz

Standard Models	Part number	wc	lp
HP ProLiant SL390s G7 4U Right Half Width Tray X5650 1P 12GB Server	626447-B21	54	\$5,340
HP ProLiant SL390s G7 4U Left Half Width Tray X5650 1P 12GB Server	626446-B21	54	\$5,485
HP ProLiant SL390s G7 4U Left Half Tray Node Server	612228-B21	NA	N/A
HP ProLiant SL390s G7 4U Left Half Width Tray X5672 2P 24GB Server	626448-B21	54	\$9,015
HP ProLiant SL390s G7 4U Right Half Width Tray X5672 2P 24GB Server	626449-B21	54	\$9,015
HP ProLiant SL390s G7 4U Right Half Tray Node Server	612227-B21	NA	N/A

Key options	Part number	lp
Жесткий диск HP SATA Midline 500 Гб, 3 Гб, 7200 об./мин, LFF (3,5"), быстростъемный, гарантия 1 год	574023-B21	\$295
Жесткий диск HP SATA Midline 1 Тб, 3 Гб, 7200 об./мин, LFF (3,5"), быстростъемный, гарантия 1 год	574025-B21	\$330
Жесткий диск HP 500 Гб, 2,5 дюйма, SATA Midline, 3G, 7200 об./мин, гарантия 1 год	507750-B21	\$350
HP 300GB 6G SAS 15K LFF (3.5-inch) Quick-release Dual Port ENT 3y Wty Hard Drive	585980-B21	\$510
Жесткий диск HP SATA Midline LFF (3,5") 2 Гб, 3G, 7200 об./мин, быстростъемный, гарантия 1 год	574755-B21	\$595
HP 1TB 3G SATA 7.2K rpm SFF (2.5-inch) Midline 1yr Warranty Hard Drive	625609-B21	\$605

For a complete list of available accessories and options please refer to the compatibility matrix at the end of each product section.

Warranty

- 54**
 Warranty period - 1 Year
 Service location - On Site
 Service level - Hardware + Phone-in Assistance
 Response time - Next Day
 Installation included - No
 Applicable note(s) - 1,36

How are you going to scale out to petabytes with your current infrastructure? Big data, largely unstructured such as messages, images, readings from sensors, and GPS signals from cell phones, are growing at an exponential rate. The HP ProLiant SL4540 Gen8 Server solves the traditional structured database problems when dealing with big data. Implementing a scale-out infrastructure



HP ProLiant SL4540 Gen8 Server

Standard features

- Designed To Support a Range of Storage Capacity per Node with Scalable Performance and Throughput**

With the HP ProLiant SL4540 Gen8 Server you have a choice of three flexible compute nodes (featuring the Intel® Xeon® E5-2400 product family) contained in a 4.3U form factor chassis that allows for shared cooling, power and management, as opposed to siloed architectures using individual chassis.

- Scale in Capacity and Performance at Lower Cost**

The 4.3U form factor chassis of the SL4540 Gen8 is capable of storing up to 240TB. With nine chassis in a 42U rack, it can achieve unprecedented server storage capacities of up to 2.16PB.

- Scale Confidently with Built-In Intelligence and Automation of the HP ProLiant Gen8 Servers**

HP Smart Array technology innovations include Predictive Rebuild to reduce downtime exposure, improved data retention with Flash Backed Write Cache (FBWC) and increased data protection with advanced data mirroring.

- Expansion slots: (1) PCIe 2.0 low profile Maximum - For detail descriptions reference the QuickSpec
- Memory, maximum: 192GB
- Memory slots: 12 DIMM slots; Maximum
- Memory protection features: Advanced ECC; Online Spare; Memory Lock Step Mode
- Memory type: DDR3 RDIMM
- Network controller: (1) 1Gb 361i Ethernet Adapter 2 Ports per controller or; (1) 1Gb 361i Ethernet Adapter 2 Ports per controller and; (1) 10Gb 544FLR-QSFP IB QDR/EN Adapter 2 Ports per controller; 2x 1Gb ports are available with a 1G I/O Module. 2x 1Gb ports plus 2x 10Gb ports are available in a 10G I/O Module.
- Power supply type: (4) 1200W Platinum Plus hot plug power supply kit Common Slot
- Number of processors: 1 or 2
- Processor core available: 8 or 6 or 4
- Processor speed: 2.4GHz

Standard Models	Part number	wc	lp
HP ProLiant SL4540 Gen8 Tray 3x Node Server	664644-B23	54	\$2,130
HP ProLiant SL4540 Gen8 Tray 1x Node Server	664644-B21	54	\$2,145

Key options	Part number	lp
HP 500GB 6G SATA 7.2K rpm LFF (3.5-inch) SC Midline 1yr Warranty Hard Drive	658071-B21	\$305
HP 500GB 6G SATA 7.2K rpm SFF (2.5-inch) SC Midline 1yr Warranty Hard Drive	655708-B21	\$360
HP 1TB 6G SATA 7.2K rpm LFF (3.5-inch) SC Midline 1yr Warranty Hard Drive	657750-B21	\$365
HP 1TB 6G SAS 7.2K rpm LFF (3.5-inch) SC Midline 1yr Warranty Hard Drive	652753-B21	\$465
HP 450GB 6G SAS 15K rpm LFF (3.5-inch) SC Enterprise 3yr Warranty Hard Drive	652615-B21	\$565
HP 1TB 6G SATA 7.2K rpm SFF (2.5-inch) SC Midline 1yr Warranty Hard Drive	655710-B21	\$595

For a complete list of available accessories and options please refer to the compatibility matrix at the end of each product section.

Пакеты HP Care Pack	Part number	lp
HP 1 year Next business day Defective Media Retention SL454X Gen8 Tray 1x Node Hardware Support	U7K33E	\$20
HP 1 year 4 hour 13x5 SL454X Gen8 Tray 1x Node Hardware Support	U7K34E	\$55
HP 1 year 4 hour 24x7 SL454X Gen8 Tray 1x Node Hardware Support	U7K36E	\$77

For a complete list of available accessories and options please refer to the compatibility matrix at the end of each product section or the separate available CarePack chapter.

Warranty

- 54**
 Warranty period - 1 Year
 Service location - On Site
 Service level - Hardware + Phone-in Assistance
 Response time - Next Day
 Installation included - No
 Applicable note(s) - 1,36

How are you going to scale out to petabytes with your current infrastructure? Big data, largely unstructured such as messages, images, readings from sensors, and GPS signals from cell phones, are growing at an exponential rate. The HP ProLiant SL4545 G7 Server solves the traditional structured database problems when dealing with big data. Implementing a scale-out infrastructure



HP ProLiant SL4545 G7 Server

Standard features

- **Designed To Support a Range of Storage Capacity per Node with Scalable Performance and Throughput**

With the HP ProLiant SL4545 G7 Server you have a choice of three flexible compute nodes (featuring the AMD Opteron™ 4200 Series Processors) contained in a 4.3U form factor chassis that allows for shared cooling, power and management, as opposed to siloed architectures using individual chassis.

- **Scale in Capacity and Performance at Lower Cost**

The 4.3U form factor chassis of the SL4545 G7 is capable of storing up to 240TB. With nine chassis in a 42U rack, it can achieve unprecedented server storage capacities of up to 2.16PB.

- **Scale Confidently with Built-In Intelligence and Automation of the HP ProLiant Servers**

HP Smart Array technology innovations include Predictive Rebuild to reduce downtime exposure, improved data retention with Flash Backed Write Cache (FBWC) and increased data protection with advanced data mirroring.

- Expansion slots: (1) Maximum - For detail descriptions reference the QuickSpecPCIe 2.0 low profile
- Memory, maximum: 192GB
- Memory slots: 12 DIMM slots; Maximum
- Memory protection features: Advanced ECC
- Memory type: DDR3 RDIMM, LRDIMM, or UDIMM, depending on model
- Network controller: (1) 1Gb 361i Ethernet Adapter 2 Ports per controller or; (1) 1Gb 361i Ethernet Adapter 2 Ports per controller and; 10Gb 544FLR-QSFP IB QDR/EN Adapter 2 Ports per controller; 2x 1Gb ports are available with a 1G I/O Module. 2x 1Gb ports plus 2x 10Gb ports are available in a 10G I/O Module.
- Power supply type: (4) 1200W Platinum Plus hot plug power supply kit Common Slot
- Number of processors: 1 or 2
- Processor core available: 8 or 6
- Processor speed: 3.3GHz

Warranty

- **54**
Warranty period - 1 Year
Service location - On Site
Service level - Hardware + Phone-in Assistance
Response time - Next Day
Installation included - No
Applicable note(s) - 1,36

Standard Models	Part number	wc	lp
HP ProLiant SL4545 G7 Tray 3x Node Server	664646-B23	54	\$1,420
HP ProLiant SL4545 G7 Tray 1x Node Server	664646-B21	54	\$1,430

Key options	Part number	lp
HP 500GB 6G SATA 7.2K rpm LFF (3.5-inch) SC Midline 1yr Warranty Hard Drive	658071-B21	\$305
HP 500GB 6G SATA 7.2K rpm SFF (2.5-inch) SC Midline 1yr Warranty Hard Drive	655708-B21	\$360
HP 1TB 6G SATA 7.2K rpm LFF (3.5-inch) SC Midline 1yr Warranty Hard Drive	657750-B21	\$365
HP 1TB 6G SAS 7.2K rpm LFF (3.5-inch) SC Midline 1yr Warranty Hard Drive	652753-B21	\$465
HP 450GB 6G SAS 15K rpm LFF (3.5-inch) SC Enterprise 3yr Warranty Hard Drive	652615-B21	\$565
HP 1TB 6G SATA 7.2K rpm SFF (2.5-inch) SC Midline 1yr Warranty Hard Drive	655710-B21	\$595

For a complete list of available accessories and options please refer to the compatibility matrix at the end of each product section.

Пакеты HP Care Pack	Part number	lp
HP 1 year Next business day Defective Media Retention SL454X Gen8 Tray 1x Node Hardware Support	U7K33E	\$20
HP 1 year 4 hour 13x5 SL454X Gen8 Tray 1x Node Hardware Support	U7K34E	\$55
HP 1 year 4 hour 24x7 SL454X Gen8 Tray 1x Node Hardware Support	U7K36E	\$77

For a complete list of available accessories and options please refer to the compatibility matrix at the end of each product section or the separate available CarePack chapter.

Quick Reference Compatibility Guide

Look here for a listing of all accessory, supply and essential CarePacks available for your base HP products

Product options	Part number	lp	HP Moonshot 45G Switch Module Kit	HP ProLiant Moonshot Cartridge	HP ProLiant s6500 Scalable System Chassis	HP ProLiant SL Advanced Power Manager	HP ProLiant SL230s Gen8 Server	HP ProLiant SL270s Gen8 Server	HP ProLiant SL390s G7 Server	HP ProLiant SL4540 Gen8 Server
Blank Kits										
HP s6500 Full Tray Node Blank Kit	627051-B21	\$145					•			
Computational Accelerators										
NVIDIA Tesla M2075 6GB Computational Accelerator	A0R41A	\$2,610						•	•	
NVIDIA Tesla M2090 6GB Computational Accelerator	A0J99A	\$5,345						•	•	
NVIDIA Tesla K10 Dual GPU PCIe Computational Accelerator	B3M66A	\$6,195						•		
NVIDIA Tesla K20 5GB Computational Accelerator	C7S14A	\$6,720						•		
NVIDIA Tesla K20X 6GB Computational Accelerator	C7S15A	\$10,010						•		
Модуль HP Tesla M2070, 6 Гб	SH886A	EOL							•	
NVIDIA Tesla M2070Q Computational Accelerator	A0C39A	EOL						•	•	
Controller Options										
HP 12in Super Capacity Option for Smart Array	668943-B21	\$50					•			
HP 24in Super Capacity Option for Smart Array	668944-B21	\$50						•		
HP 2x Large Form Factor Smart Array Enablement Kit	670277-B21	\$60					•			
Модуль памяти HP P-series 256 Мб	462968-B21	\$270							•	
HP 512MB B-series 24 inch Dynamic SA Flash Backed Write Cache for BL420c Gen8	676473-B21	\$355					•	•		
Дополнительный модуль памяти HP P-Series (512 Мб) с питанием от батареи	462967-B21	\$410							•	
512 Мб флэш-памяти HP для дискового кэша	534916-B21	\$530							•	
HP 1GB P-series Smart Array Flash Backed Write Cache	631679-B21	\$555								•
1 Гб Flash-памяти HP для дискового кэша	534562-B21	\$655							•	
HP 2GB P-series Smart Array Flash Backed Write Cache	631681-B21	\$670								•
Ethernet Networking Adapters										
Адаптер HP NC112T PCI Express Gigabit для серверов	503746-B21	\$65					•	•	•	
Многофункциональный гигабитный серверный адаптер HP NC373T PCI Express	394791-B21	\$120							•	
HP Ethernet 1Gb 2-port 332T Adapter	615732-B21	\$240					•	•		
Гигабитный адаптер HP NC360T PCI-E Dual Port для сервера	412648-B21	\$250							•	
HP Ethernet 1Gb 2-port 361T Adapter	652497-B21	\$275					•	•		
Многофункциональный адаптер HP NC373F PCI-E 1000SX Gigabit для серверов	394793-B21	\$360							•	
HP Ethernet 1Gb 4-port 331FLR Adapter	629135-B21	\$400					•	•		
HP Ethernet 1Gb 4-port 366FLR Adapter	665240-B21	\$430					•	•		
HP Ethernet 1Gb 4-port 331T Adapter	647594-B21	\$440					•	•		•
Четырехпортовый гигабитный серверный адаптер HP NC375T PCI Express	538696-B21	\$500							•	
HP NC365T 4-port Ethernet Server Adapter	593722-B21	\$565					•	•	•	
HP NC523SFP 10Gb 2-port Server Adapter	593717-B21	\$760					•	•		
HP Ethernet 10Gb 2-port 530FLR-SFP+ Adapter	647581-B21	\$760					•	•		
HP NC552SFP 10Gb 2-port Ethernet Server Adapter	614203-B21	\$770					•	•	•	

Quick Reference Compatibility Guide

Look here for a listing of all accessory, supply and essential CarePacks available for your base HP products

Product options	Part number	lp	HP Moonshot 45G Switch Module Kit	HP ProLiant Moonshot Cartridge	HP ProLiant s6500 Scalable System Chassis	HP ProLiant SL Advanced Power Manager	HP ProLiant SL230s Gen8 Server	HP ProLiant SL270s Gen8 Server	HP ProLiant SL390s G7 Server	HP ProLiant SL4540 Gen8 Server
HP Ethernet 10Gb 2-port 560SFP+ Adapter	665249-B21	\$810					•	•		
HP Ethernet 10Gb 2-port 530SFP+ Adapter	652503-B21	\$830					•	•		•
HP Ethernet 10Gb 2-port 560FLR-SFP+ Adapter	665243-B21	\$845					•	•		
Двухпортовый адаптер HP NC522SFP 10GbE Gigabit для серверов	468332-B21	\$920							•	
HP Ethernet 10Gb 2-port 530T Adapter	656596-B21	\$935						•		
Двухпортовая сетевая плата HP 10 GbE PCI-e G2	516937-B21	\$1,305							•	
Адаптер Ethernet HP NC550SFP 10Gb, 2 порта, PCIe x8	581201-B21	N/A							•	
Двухпортовый многофункциональный адаптер HP NC382T PCI Express Gigabit для сервера	458492-B21	\$235							•	
Flash Media Devices										
HP 2GB USB Flash Media Key Kit	608447-B21	\$90					•	•		
HP 4GB microSD Enterprise Flash Media Kit	647444-B21	\$100					•	•	•	
HP 32GB microSD Mainstream Flash Media Kit	700139-B21	\$250						•		
FlexFabric Adapters										
HP FlexFabric 10Gb 2-port 554FLR-SFP+ Adapter	629142-B21	\$760					•	•		
HP ProLiant SL Advanced Power Manager										
Комплект HP SL Advanced Power Manager Distribution Module	620002-B21	\$250							•	
Комплект HP SL Advanced Power Manager	538084-B21	\$1,445							•	
IO Accelerators										
HP 365GB Multi Level Cell G2 PCIe ioDrive2 for ProLiant Servers	673642-B21	\$7,045								•
Накопитель HP 160 Гб Single Level Cell PCIe ioDrive для серверов ProLiant	600278-B21	\$10,970					•			
HP 785GB Multi Level Cell G2 PCIe ioDrive2 for ProLiant Servers	673644-B21	\$14,540								•
InfiniBand Adapters										
Двухпортовый модуль QLogic InfiniBand 4X QDR PCI-E G2 HCA	583211-B21	\$1,185					•	•	•	
Двухпортовый адаптер HP InfiniBand 4X DDR ConnectX-2 PCIe G2 HCA	592521-B21	\$1,465							•	
Двухпортовый адаптер HP InfiniBand 4X QDR ConnectX-2 PCIe G2 HCA	592520-B21	\$1,625					•	•	•	
InfiniBand Modules										
HP InfiniBand QDR/EN 10Gb 2-port 544FLR-QSFP Adapter	649283-B21	\$1,200					•	•		
HP InfiniBand FDR/EN 10/40Gb 2-port 544FLR-QSFP Adapter	649282-B21	\$1,395					•	•		
HP InfiniBand FDR/EN 10/40Gb 2-port 544QSFP Adapter	649281-B21	\$1,610					•	•		
Interface Adapters										
адаптер интерфейса KVM USB	336047-B21	\$130					•	•	•	•
PDU Options										
Электророзетки HP 5xС13 и парный стандартный удлиннитель со светодиодной индикацией (UID)	AF528A	\$180						•	•	•
HP 5xС13 Intelligent PDU Extension Bars G2 Kit	AF547A	\$680					•		•	•

Quick Reference Compatibility Guide

Look here for a listing of all accessory, supply and essential CarePacks available for your base HP products

Product options	Part number	lp	HP Moonshot 45G Switch Module Kit	HP ProLiant Moonshot Cartridge	HP ProLiant s6500 Scalable System Chassis	HP ProLiant SL Advanced Power Manager	HP ProLiant SL230s Gen8 Server	HP ProLiant SL270s Gen8 Server	HP ProLiant SL390s G7 Server	HP ProLiant SL4540 Gen8 Server
Power Connections										
Кабель питания HP 1,83 м 10 A C13	AF564A	\$15					•		•	•
Шнур питания HP 1,83 м, 10A C13, CZ	AF565A	\$15					•		•	•
Кабель питания HP 1,83 м 10 A C13	AF557A	\$20					•		•	•
HP C13 - C14 WW 250V 10A Gray 1.37m Jumper Cord	A0K04A	\$30					•			•
HP C13 - C14 WW 250V 10Amp 2.0m Jumper Cord	A0K02A	\$30					•			•
Шнур с предохранителем избыточного напряжения HP 2 м 10A C13-C14	AF573A	\$30					•		•	•
Шнур питания HP 1,83 м 10 A C13 IT/CL	AF571A	\$35					•		•	•
Комплект из 2 кабелей питания для жестких дисков SAS HP 2x170 P212	589234-B21	EOL							•	
HP C13 - C14 WW 250V 10A Gray 0.7m Jumper Cord	A0K03A	\$20					•			•
Шнур питания HP 1,83 м, 10A C13, EU	AF568A	\$35					•		•	•
HP z6000 P212 SAS 4 Hard Drive Power Cable Kit	574001-B21	EOL							•	
Шнур питания HP 2,5 м, 10A C13, ZA	AF567A	\$15							•	•
Кабель питания HP 1,83 м 10 A C13	AF556A	\$15					•		•	•
HP C13 - C14 WW 250V 10A Gray 3.0m Jumper Cord	A0K06A	\$30					•			•
Шнур питания HP 1,83 м, 10A C13, UK	AF570A	\$35					•		•	•
Шнур питания HP 1,83 м, 10A C13, DK	AF566A	\$35					•		•	•
SAS Host Bus Adapters										
HP H220 Host Bus Adapter	650933-B21	\$285						•		
HP H222 Host Bus Adapter	650926-B21	\$285					•	•		
HP H221 Host Bus Adapter	650931-B21	\$285						•		•
SATA Cables										
Комплект кабелей HP SL390s без горячего подключения SATA	621024-B21	\$30							•	
SCSI Host Bus Adapters										
HP SC11Xe Ultra320 Single Channel/ PCIe x4 SCSI Host Bus Adapter	412911-B21	\$240							•	
Serial Cable Kits										
HP 36pin Serial/USB/VGA Dongle Cord Kit	676277-B21	\$60					•	•		
Server Batteries										
Батарея HP P-Series емкостью 650 мАч	462969-B21	\$185							•	
Server Drive Upgrade Kits										
HP SL230 Small Form Factor (SFF) Quick Release Hard Drive Cage Kit	655615-B21	\$60					•			
HP SL230 Single Small Form Factor (SFF) Hot Plug Hard Drive Cage Kit	698835-B21	\$75					•			
HP SL230 Large Form Factor (LFF) Quick Release Hard Drive Cage Kit	655624-B21	\$105					•			
Комплект автономного кэш-буфера записи для HP z6000	582653-B21	EOL							•	
HP SL230 2X Small Form Factor (SFF) Hot Plug Hard Drive Cage Kit	655618-B21	\$110					•			

Quick Reference Compatibility Guide

Look here for a listing of all accessory, supply and essential CarePacks available for your base HP products

Product options	Part number	lp	HP Moonshot 45G Switch Module Kit	HP ProLiant Moonshot Cartridge	HP ProLiant s6500 Scalable System Chassis	HP ProLiant SL Advanced Power Manager	HP ProLiant SL230s Gen8 Server	HP ProLiant SL270s Gen8 Server	HP ProLiant SL390s G7 Server	HP ProLiant SL4540 Gen8 Server
Server Enablement Kits										
HP SL270 GPU K20 Enablement Kit	711951-B21	\$20							•	
Комплект для снятия блокировки HP SL390s, малый форм-фактор (SFF)	625034-B21	\$40								•
Комплект для снятия блокировки HP SL390s SAS Enablement	620000-B21	\$50								•
HP SL390s 4U SAS Enablement Kit	641764-B21	\$50								•
HP SL270s 8X SFF Smart Array Enablement Kit	670566-B21	\$55						•		
HP SL250s 4X SFF Smart Array Enablement Kit	670564-B21	\$60						•		
HP SL230s 4X SFF Smart Array Enablement Kit	670279-B21	\$60					•			
Комплект для снятия блокировки HP InfiniBand Enablement	614841-B21	\$160								•
Server Fans/Fan Options										
Комплект вентиляторов HP s6500 для основного блока	617858-B21	\$60								•
Комплект резервных вентиляторов HP s6500	617856-B21	\$120								•
Storage Controllers										
HP Smart Array P212/ZM 1-ports Int/1-ports Ext PCIe x8 SAS Controller	462828-B21	\$235								•
HP Smart Array P410/256 2-ports Int PCIe x8 SAS Controller	462862-B21	\$400								•
HP Smart Array P212/256 1-ports Int/1-ports Ext PCIe x8 SAS Controller	462834-B21	\$425								•
HP Smart Array P411/256 2-ports Ext PCIe x8 SAS Controller	462830-B21	\$430								•
HP Smart Array P410/512 BBWC 2-ports Int PCIe x8 SAS Controller	462864-B21	\$560								•
HP Smart Array P411/512 BBWC 2-ports Ext PCIe x8 SAS Controller	462832-B21	\$630								•
HP Smart Array P410/512 FBWC 2-ports Int PCIe x8 SAS Controller	578230-B21	\$695								•
HP Smart Array P222/512MB FBWC 6Gb 1-port Int/1-port Ext SAS Controller	631667-B21	\$715					•	•		
HP Smart Array P411/512 FBWC 2-ports Ext PCIe x8 SAS Controller	578229-B21	\$730								•
Контроллер HP Smart Array P411/1G FBWC, 2 порт. внешн., PCIe x8, SAS	572531-B21	\$855								•
HP Smart Array P420/1GB FBWC 6Gb 2-ports Int SAS Controller	631670-B21	\$880						•		
HP Smart Array P410/1G FBWC 2-ports Int PCIe x8 SAS Controller	572532-B21	\$900								•
HP Smart Array P421/1GB FBWC 6Gb 2-ports Ext SAS Controller	631673-B21	\$905					•	•		•
HP Smart Array P421/2GB FBWC 6Gb 2-ports Ext SAS Controller	631674-B21	\$1,025					•	•		•
HP Smart Array P420/2GB FBWC 6Gb 2-ports Int SAS Controller	631671-B21	\$1,025						•		
iLO Licenses										
HP Integrated Lights-Out Scale-Out 1yr 24x7 TSU Flex Quantity License	BD778A	\$180							•	

Quick Reference Compatibility Guide

Look here for a listing of all accessory, supply and essential CarePacks available for your base HP products

Product options	Part number	hp	HP Moonshot 45G Switch Module Kit	HP ProLiant Moonshot Cartridge	HP ProLiant s6500 Scalable System Chassis	HP ProLiant SL Advanced Power Manager	HP ProLiant SL230s Gen8 Server	HP ProLiant SL270s Gen8 Server	HP ProLiant SL390s G7 Server	HP ProLiant SL4540 Gen8 Server
HP Integrated Lights-Out Scale-Out including 1yr 24x7 TSU Flex Qty E-LTU	BD778AAE	\$180						•		
HP Integrated Lights-Out Scale-Out including 1yr 24x7 TSU Tracking License	BD779A	\$180						•		
HP Integrated Lights-Out Scale-Out including 3yr 24x7 TSU Flex Qty E-LTU	BD776AAE	\$215						•		
HP Integrated Lights-Out Scale-Out 3yr 24x7 TSU Flex Quantity License	BD776A	\$215						•		
HP Integrated Lights-Out Scale-Out including 3yr 24x7 TSU Tracking License	BD777A	\$215						•		
Блоки питания для серверов										
Высокоэффективный комплект блоков питания HP с обычными гнездами на 750 Вт	512327-B21	\$345						•		•
HP 750W Common Slot Platinum Plus Hot Plug Power Supply Kit	656363-B21	\$380						•		•
Комплект блока питания HP Platinum со стандартным слотом, 750 Вт	593831-B21	\$385						•		•
Блок питания AC HP 1200 Вт 12 В с горячей заменой	500172-B21	\$400						•		•
Комплект высокоэффективного блока питания HP со стандартным слотом на 1200 Вт	578322-B21	\$440						•		•
HP 1200W Common Slot Platinum Plus Hot Plug Power Supply Kit	656364-B21	\$490						•		•
Блок питания пост-го тока HP 1200Вт -48 В с общим слотом	437573-B21	\$870						•		
Жесткие диски SAS										
Жесткий диск HP SAS Enterprise 300 Гб, 6 Гбит/сек, 10000 об./мин, SFF (2,5"), двухпортовый, гарантия 3 года	507127-B21	\$355								•
HP 300GB 6G SAS 10K SFF (2.5-inch) Quick-release Dual Port ENT 3y Wty Hard Drive	574879-B21	\$355						•		•
HP 300GB 6G SAS 10K rpm SFF (2.5-inch) SC Enterprise 3yr Warranty Hard Drive	652564-B21	\$355						•	•	
HP 500GB 6G SAS 7.2K rpm SFF (2.5-inch) SC Midline 1yr Warranty Hard Drive	652745-B21	\$375						•	•	
HP 146GB 6G SAS 15K rpm SFF (2.5-inch) SC Enterprise 3yr Warranty Hard Drive	652605-B21	\$420						•	•	
HP 146GB 6G SAS 15K SFF (2.5-inch) Dual Port Enterprise 3yr Warranty Hard Drive	512547-B21	\$455								•
HP 1TB 6G SAS 7.2K rpm LFF (3.5-inch) SC Midline 1yr Warranty Hard Drive	652753-B21	\$465								•
HP 300GB 6G SAS 15K LFF (3.5-inch) Quick-release Dual Port ENT 3y Wty Hard Drive	585980-B21	\$510								•
HP 450GB 6G SAS 10K rpm SFF (2.5-inch) SC Enterprise 3yr Warranty Hard Drive	652572-B21	\$530						•	•	
HP 450GB 6G SAS 15K rpm LFF (3.5-inch) SC Enterprise 3yr Warranty Hard Drive	652615-B21	\$565								•
HP 1TB 6G SAS 7.2K SFF (2.5-inch) Midline 1yr Warranty Hard Drive	605835-B21	\$615								•
HP 1TB 6G SAS 7.2K rpm SFF (2.5-inch) SC Midline 1yr Warranty Hard Drive	652749-B21	\$640						•	•	

Quick Reference Compatibility Guide

Look here for a listing of all accessory, supply and essential CarePacks available for your base HP products

Product options	Part number	lp	HP Moonshot 45G Switch Module Kit	HP ProLiant Moonshot Cartridge	HP ProLiant s6500 Scalable System Chassis	HP ProLiant SL Advanced Power Manager	HP ProLiant SL230s Gen8 Server	HP ProLiant SL270s Gen8 Server	HP ProLiant SL390s G7 Server	HP ProLiant SL4540 Gen8 Server
HP 600GB 6G SAS 15K LFF (3.5-inch) Quick-release Dual Port ENT 3y Wty Hard Drive	574758-B21	\$665					•		•	
HP 2TB 6G SAS 7.2K LFF (3.5-inch) Quick-release Dual Port MDL 1y Wty Hard Drive	574761-B21	\$670					•		•	
HP 600GB 6G SAS 15K rpm LFF (3.5-inch) SC Enterprise 3yr Warranty Hard Drive	652620-B21	\$680								•
HP 600GB 6G SAS 10K rpm SFF (2.5-inch) SC Enterprise 3yr Warranty Hard Drive	652583-B21	\$680					•	•		
HP 600GB 6G SAS 10K rpm SFF (2.5-inch) Dual Port Enterprise 3y Wty Hard Drive	581286-B21	\$690							•	
HP 2TB 6G SAS 7.2K rpm LFF (3.5-inch) SC Midline 1yr Warranty Hard Drive	652757-B21	\$690								•
HP 300GB 6G SAS 15K rpm SFF (2.5-inch) SC Enterprise 3yr Warranty Hard Drive	652611-B21	\$765					•	•		
HP 300GB 6G SAS 15K rpm SFF (2.5-inch) Hot Plug ENT 3 yr Warranty Hard Drive	627117-B21	\$825							•	
HP 500GB 6G SAS 7.2K rpm SFF (2.5-inch) Dual Port Midline 1y Wty Hard Drive	507610-B21	N/A							•	
HP 900GB 6G SAS 10K rpm SFF (2.5-inch) SC Enterprise 3yr Warranty Hard Drive	652589-B21	\$975					•	•		
HP 900GB 6G SAS 10K SFF (2.5-inch) Enterprise 3yr Warranty Hard Drive	619291-B21	\$1,025							•	
HP 3TB 6G SAS 7.2K rpm LFF (3.5-inch) SC Midline 1yr Warranty Hard Drive	652766-B21	\$1,075								•
HP 1.2TB 6G SAS 10K rpm SFF (2.5-inch) SC Enterprise 3yr Wty Hard Drive	697574-B21	\$1,220						•		
Жесткие диски SATA										
Жесткий диск HP SATA Midline 500 Гб, 3 Гб, 7200 об./мин, LFF (3,5"), быстростъемный, гарантия 1 год	574023-B21	\$295							•	
HP 500GB 6G SATA 7.2K rpm LFF (3.5-inch) Quick Release Midline 1yr Wty Hard Drive	659349-B21	\$305					•			
HP 500GB 6G SATA 7.2K rpm LFF (3.5-inch) SC Midline 1yr Warranty Hard Drive	658071-B21	\$305								•
Жесткий диск HP SATA Midline 1 Тб, 3 Гб, 7200 об./мин, LFF (3,5"), быстростъемный, гарантия 1 год	574025-B21	\$330							•	
HP 1TB 6G SATA 7.2K rpm LFF (3.5-inch) Quick Release Midline 1yr Wty Hard Drive	672621-B21	\$345					•			
HP 500GB 6G SATA 7.2K rpm SFF (2.5-inch) Quick Release Midline 1yr Wty Hard Drive	632078-B21	\$350					•			
Жесткий диск HP SATA Midline 500 Гб, 3 Гб, 7200 об./мин, SFF (2,5"), быстростъемный, гарантия 1 год	574953-B21	\$350							•	
Жесткий диск HP 500 Гб, 2,5 дюйма, SATA Midline, 3G, 7200 об./мин, гарантия 1 год	507750-B21	\$350							•	
HP 500GB 6G SATA 7.2K rpm SFF (2.5-inch) SC Midline 1yr Warranty Hard Drive	655708-B21	\$360					•	•		•
HP 1TB 6G SATA 7.2K rpm LFF (3.5-inch) SC Midline 1yr Warranty Hard Drive	657750-B21	\$365								•
HP 1TB 6G SATA 7.2K rpm SFF (2.5-inch) Quick Release Midline 1yr Wty Hard Drive	632080-B21	\$580					•			
HP 1TB 6G SATA 7.2K rpm SFF (2.5-inch) SC Midline 1yr Warranty Hard Drive	655710-B21	\$595					•	•		•

Quick Reference Compatibility Guide

Look here for a listing of all accessory, supply and essential CarePacks available for your base HP products

Product options	Part number	hp	HP Moonshot 45G Switch Module Kit	HP ProLiant Moonshot Cartridge	HP ProLiant s6500 Scalable System Chassis	HP ProLiant SL Advanced Power Manager	HP ProLiant SL230s Gen8 Server	HP ProLiant SL270s Gen8 Server	HP ProLiant SL390s G7 Server	HP ProLiant SL4540 Gen8 Server
Жесткий диск HP SATA Midline LFF (3,5") 2 ТБ, 3G, 7200 об./мин, быстросъемный, гарантия 1 год	574755-B21	\$595							•	
HP 1TB 3G SATA 7.2K rpm SFF (2.5-inch) Midline 1yr Warranty Hard Drive	625609-B21	\$605							•	
HP 2TB 6G SATA 7.2K rpm LFF (3.5-inch) SC Midline 1yr Warranty Hard Drive	658079-B21	\$615								•
HP 3TB 6G SATA 7.2K rpm LFF (3.5-inch) Quick Release Midline 1yr Wty Hard Drive	647274-B21	\$795					•			
HP 3TB 3G SATA 7.2K rpm LFF (3.5-inch) Quick Release Midline 1yr Wty Hard Drive	642098-B21	\$795							•	
HP 3TB 6G SATA 7.2K rpm LFF (3.5-inch) SC Midline 1yr Warranty Hard Drive	628061-B21	\$810								•
Мониторы и клавиатуры HP, смонтированные в стойке										
Клавиатура и монитор HP TFT7600 G2 JP с KVM-консолью для монтажа в стойку	AZ882A	\$1,985					•	•	•	•
Клавиатура и монитор HP TFT7600 G2 RU с KVM-консолью для монтажа в стойку	AZ883A	\$2,125					•	•	•	•
Клавиатура и монитор HP TFT7600 G2 ES с KVM-консолью для монтажа в стойку	AZ875A	\$2,125					•	•	•	•
Клавиатура и монитор HP TFT7600 G2 UK с KVM-консолью для монтажа в стойку	AZ871A	\$2,125					•	•	•	•
Клавиатура и монитор HP TFT7600 G2 US с KVM-консолью для монтажа в стойку	AZ870A	\$2,125					•	•	•	•
HP TFT7600 G2 KVM Console Rackmount Keyboard IT Monitor	AZ874A	\$2,125					•	•	•	•
Клавиатура и монитор HP TFT7600 G2 Intl с KVM-консолью для монтажа в стойку	AZ884A	\$2,125					•	•	•	•
Клавиатура и монитор HP TFT7600 G2 FR с KVM-консолью для монтажа в стойку	AZ873A	\$2,125					•	•	•	•
HP TFT7600 G2 KVM Console Rackmount Keyboard PT Monitor	AZ880A	\$2,125					•	•	•	•
HP TFT7600 G2 KVM Console Rackmount Keyboard BE Monitor	AZ881A	\$2,125					•	•	•	•
Клавиатура и монитор HP TFT7600 G2 NO с KVM-консолью для монтажа в стойку	AZ877A	\$2,125					•	•	•	•
Клавиатура и монитор HP TFT7600 G2 SE/Fl с KVM-консолью для монтажа в стойку	AZ878A	\$2,125					•	•	•	•
HP TFT7600 G2 KVM Console Rackmount Keyboard DK Monitor	AZ876A	\$2,125					•	•	•	•
Клавиатура и монитор HP TFT7600 G2 CH с KVM-консолью для монтажа в стойку	AZ879A	\$2,125					•	•	•	•
HP TFT7600 G2 KVM Console Rackmount Keyboard DE Monitor	AZ872A	\$2,125					•	•	•	•
Мыши										
Оптическая мышь HP USB с прокруткой	DC172B	\$17							•	
Наборы клавиатур и мышей										
HP USB BFR with PVC Free CH Keyboard/Mouse Kit	672097-113	\$40					•	•	•	
HP USB BFR with PVC Free PT Keyboard/Mouse Kit	672097-133	\$40					•	•	•	
HP USB BFR with PVC Free AE Keyboard/Mouse Kit	638212-B21	\$40					•	•	•	
HP USB BFR with PVC Free TR Keyboard/Mouse Kit	672097-143	\$40					•	•	•	
HP USB BFR with PVC Free RU Keyboard/Mouse Kit	638214-B21	\$40					•	•	•	

Quick Reference Compatibility Guide

Look here for a listing of all accessory, supply and essential CarePacks available for your base HP products

Product options	Part number	lp	HP Moonshot 45G Switch Module Kit	HP ProLiant Moonshot Cartridge	HP ProLiant s6500 Scalable System Chassis	HP ProLiant SL Advanced Power Manager	HP ProLiant SL230s Gen8 Server	HP ProLiant SL270s Gen8 Server	HP ProLiant SL390s G7 Server	HP ProLiant SL4540 Gen8 Server
HP USB BFR with PVC Free Intl Keyboard/Mouse Kit	672097-B33	\$40					•	•	•	
HP USB BFR with PVC Free FI Keyboard/Mouse Kit	672097-353	\$40					•	•	•	
HP USB BFR with PVC Free US Keyboard/Mouse Kit	631341-B21	N/A					•		•	
HP USB BFR with PVC Free SE Keyboard/Mouse Kit	672097-103	\$40					•	•	•	
HP USB BFR with PVC Free FR Keyboard/Mouse Kit	631346-B21	\$40					•	•	•	
HP USB BFR with PVC Free CZ Keyboard/Mouse Kit	672097-223	\$40					•	•	•	
HP USB BFR with PVC Free ES Keyboard/Mouse Kit	631348-B21	\$40					•	•	•	
HP USB BFR with PVC Free UK Keyboard/Mouse Kit	631344-B21	\$40					•	•	•	
HP USB BFR with PVC Free IT Keyboard/Mouse Kit	631362-B21	\$40					•	•		
HP USB BFR with PVC Free DE Keyboard/Mouse Kit	631358-B21	\$40					•	•	•	
ПО Insight Control										
HP iLO Advanced, лицензия с гибким количеством, техническая поддержка и обновления в режиме 24 x 7, 1 год	512486-B21	\$515							•	
HP iLO Advanced, лицензия на 1 сервер с технической поддержкой и обновлениями в режиме 24x7, 1 год	512485-B21	\$515					•	•		•
HP iLO Advanced Pack, электронная лицензия с технической поддержкой и обновлениями в режиме 24 x 7, 1 год	TA850AAE	\$515					•	•	•	•
HP iLO Advanced incl 3yr Tech Support and Updates E-LTU	BD506AAE	\$575					•	•	•	•
HP iLO Advanced incl 3yr Tech Support and Updates Flexible Lic	BD506A	\$575							•	•
HP iLO Advanced incl 3yr Tech Support and Updates 1 Server Lic	BD505A	\$575					•	•		•
HP iLO Advanced incl 3yr Tech Support and Updates Tracking Lic	BD507A	\$575							•	•
HP iLO Advanced, контрольная лицензия с технической поддержкой и обновлениями в режиме 24x7, 1 год	512487-B21	N/A							•	
Память DDR3										
Комплект памяти HP 1 Гб (1x1 Гб) Single Rank x8 PC3-10600 (DDR3-1333) Unbuffered CAS-9	500668-B21	\$55							•	
HP 2GB (1x2GB) Single Rank x8 PC3L-10600(DDR3-1333) Unbuffered CAS-9 LP Memory	647905-B21	\$60					•	•		
Комплект памяти HP 2 Гб (1x2 Гб) Dual Rank x8 PC3-10600 (DDR3-1333) Unbuffered CAS-9	500670-B21	\$65							•	
HP 2GB(1x2GB) Single Rank x8 PC3-12800E (DDR3-1600) Unbuffered CAS-11 Memory Kit	669320-B21	\$65						•		
HP 4GB (1x4GB) Dual Rank x8 PC3L-10600(DDR3-1333) Unbuffered CAS-9 LP Memory Kit	647907-B21	\$90					•			
Комплект памяти HP 4 Гб (1x4 Гб) Dual Rank x8 PC3L-10600 (DDR3-1333) Unbuffered CAS-9 LP	619488-B21	\$95							•	
Комплект памяти HP 4 Гб (1x4 Гб) Dual Rank x8 PC3L-10600 (DDR3-1333) Unbuffered CAS-9	500672-B21	\$95							•	
HP 4GB (1x4GB) Dual Rank x8 PC3-12800E (DDR3-1600) Unbuffered CAS-11 Memory Kit	669322-B21	\$105						•		
Комплект памяти HP 2 Гб (1x2 Гб) Dual Rank x8 PC3-10600 (DDR3-1333) Registered CAS-9	500656-B21	\$110							•	

Quick Reference Compatibility Guide

Look here for a listing of all accessory, supply and essential CarePacks available for your base HP products

Product options	Part number	lp	HP Moonshot 45G Switch Module Kit	HP ProLiant Moonshot Cartridge	HP ProLiant s6500 Scalable System Chassis	HP ProLiant SL Advanced Power Manager	HP ProLiant SL230s Gen8 Server	HP ProLiant SL270s Gen8 Server	HP ProLiant SL390s G7 Server	HP ProLiant SL4540 Gen8 Server
Комплект памяти HP 4 Гб (1x4 Гб) Single Rank x4 PC3L-10600 (DDR3-1333) Reg CAS-9 LP	604504-B21	\$110							•	
Комплект памяти HP 4 Гб (1x4 Гб) Single Rank x4 PC3-10600 (DDR3-1333) Registered CAS-9	593339-B21	\$110							•	
HP 4GB (1x4GB) Single Rank x4 PC3L-10600 (DDR3-1333) Reg CAS-9 LP Memory Kit	647893-B21	\$125					•	•		•
HP 4GB (1x4GB) Single Rank x4 PC3-12800 (DDR3-1600) Reg CAS-11 Memory Kit	647895-B21	\$140					•	•		
Комплект памяти HP 8 Гб (1x8 Гб) Dual Rank x4 PC3-10600 (DDR3-1333) Registered CAS-9	500662-B21	\$165							•	
Комплект памяти HP 8 Гб (1x8 Гб) Dual Rank x4 PC3L-10600 (DDR3-1333) Reg CAS-9 LP	604506-B21	\$165							•	
HP 8GB (1x8GB) Dual Rank x4 PC3L-10600 (DDR3-1333) Reg CAS-9 LP Memory Kit	647897-B21	\$175					•	•		•
Комплект памяти HP 4 Гб (1x4 Гб) Dual Rank x4 PC3-10600 (DDR3-1333) Registered CAS-9	500658-B21	\$195							•	
HP 8GB (1x8GB) Dual Rank x4 PC3-12800R (DDR3-1600) Registered CAS-11 Memory Kit	690802-B21	\$205					•	•		
HP 8GB (1x8GB) Single Rank x4 PC3-12800 (DDR3-1600) Reg CAS-11 Memory Kit	647899-B21	\$215					•	•		
HP 8GB (1x8GB) Dual Rank x8 PC3- 12800E (DDR3-1600) Unbuffered CAS-11 Memory Kit	669324-B21	\$235					•			
HP 8GB (1x8GB) Dual Rank x8 PC3L-10600(DDR3-1333) Unbuffered CAS-9 LP Memory Kit	647909-B21	\$235					•	•		
HP 16GB (1x16GB) Dual Rank x4 PC3L-10600 (DDR3-1333) Reg CAS-9 LP Memory Kit	647901-B21	\$355					•	•		•
HP 16GB (1x16GB) Dual Rank x4 PC3-12800R (DDR3-1600) Reg CAS-11 Memory Kit	672631-B21	\$375					•	•		
HP 16GB (1x16GB) Dual Rank x4 PC3L-10600 (DDR3-1333) Reg CAS-9 LP Memory Kit	627812-B21	\$385							•	
Комплект памяти HP 16 Гб (1x16 Гб) Quad Rank x4 PC3-8500 (DDR3-1066) Registered CAS-7	500666-B21	\$385							•	
HP 32GB (1x32GB) Quad Rank x4 PC3L-8500 (DDR3-1066) Registered CAS-7 LP Memory Kit	627814-B21	\$1,415							•	
Платы/расширители для серверов										
Комплект HP SL390 Single Graphics Processing Unit Riser	614840-B21	\$240							•	
Комплект HP SL390 2 Graphics Processing Unit Riser	614839-B21	\$370							•	
Процессоры Intel Xeon										
HP SL230s Gen8 Intel Xeon E5-2603 (1.8GHz/4-core/10MB/80W) Processor Kit	654424-B21	\$350					•			
HP SL270s Gen8 Intel Xeon E5-2603 (1.8GHz/4-core/10MB/80W) Processor Kit	662342-B21	\$360						•		
HP SL4540 Gen8 Intel Xeon E5-2407 (2.2GHz/4-core/10MB/80W) Processor Kit	686166-B21	\$365								•
HP SL390s G7 Intel Xeon E5603 (1.60GHz/4-core/4MB/80W) Processor Kit	638900-B21	\$400							•	
HP SL390s G7 Intel Xeon E5606 (2.13GHz/4-core/8MB/80W) Processor Kit	638898-B21	\$440							•	
HP SL270s Gen8 Intel Xeon E5-2609 (2.4GHz/4-core/10MB/80W) Processor Kit	662341-B21	\$500						•		

Quick Reference Compatibility Guide

Look here for a listing of all accessory, supply and essential CarePacks available for your base HP products

Product options	Part number	lp	HP Moonshot 45G Switch Module Kit	HP ProLiant Moonshot Cartridge	HP ProLiant s6500 Scalable System Chassis	HP ProLiant SL Advanced Power Manager	HP ProLiant SL230s Gen8 Server	HP ProLiant SL270s Gen8 Server	HP ProLiant SL390s G7 Server	HP ProLiant SL4540 Gen8 Server
HP SL230s Gen8 Intel Xeon E5-2609 (2.4GHz/4-core/10MB/80W) Processor Kit	654422-B21	\$510					•			
HP SL390s G7 Intel Xeon E5607 (2.26GHz/4-core/8MB/80W) Processor Kit	638896-B21	\$590							•	
Процессорный комплект HP SL390s G7 Intel Xeon E5620 (2,40 ГГц/4 ядра/12 МБ/80 Вт)	611145-B21	\$730							•	
HP SL270s Gen8 Intel Xeon E5-2620 (2.0GHz/6-core/15MB/95W) Processor Kit	662340-B21	\$740						•		
HP SL230s Gen8 Intel Xeon E5-2620 (2.0GHz/6-core/15MB/95W) Processor Kit	654420-B21	\$770					•			
HP SL4540 Gen8 Intel Xeon E5-2430 (2.2GHz/6-core/15MB/95W) Processor Kit	684379-B21	\$965								•
HP SL390s G7 Intel Xeon E5645 (2.40GHz/6-core/12MB/80W) Processor Kit	638894-B21	\$975							•	
HP SL270s Gen8 Intel Xeon E5-2630 (2.3GHz/6-core/15MB/95W) Processor Kit	662339-B21	\$1,055						•		
HP SL230s Gen8 Intel Xeon E5-2630 (2.3GHz/6-core/15MB/95W) Processor Kit	654418-B21	\$1,060					•			
Процессорный комплект HP SL390s G7 Intel Xeon L5630 (2,13 ГГц/4 ядра/12 МБ/40 Вт)	611150-B21	\$1,065							•	
HP SL4540 Gen8 Intel Xeon E5-2430L (2.0GHz/6-core/15MB/60W) Processor Kit	686169-B21	\$1,110								•
HP SL230s Gen8 Intel Xeon E5-2630L (2.0GHz/6-core/15MB/60W) Processor Kit	654434-B21	\$1,135					•			
HP SL270s Gen8 Intel Xeon E5-2630L (2.0GHz/6-core/15MB/60W) Processor Kit	662347-B21	\$1,185						•		
HP SL390s G7 Intel Xeon E5649 (2.53GHz/6-core/12MB/80W) Processor Kit	638892-B21	\$1,340							•	
HP SL270s Gen8 Intel Xeon E5-2640 (2.5GHz/6-core/15MB/95W) Processor Kit	662338-B21	\$1,385						•		
HP SL4540 Gen8 Intel Xeon E5-2440 (2.4GHz/6-core/15MB/95W) Processor Kit	684376-B21	\$1,410								•
HP SL230s Gen8 Intel Xeon E5-2640 (2.5GHz/6-core/15MB/95W) Processor Kit	654416-B21	\$1,420					•			
HP SL230s Gen8 Intel Xeon E5-2637 (3.0GHz/2-core/5MB/80W) Processor Kit	654430-B21	\$1,420					•			
HP SL270s Gen8 Intel Xeon E5-2637 (3.0GHz/2-core/5MB/80W) Processor Kit	662345-B21	\$1,445						•		
Процессорный комплект HP SL390s G7 Intel Xeon X5650 (2,66 ГГц/6 ядер/12 МБ/95 Вт)	611143-B21	\$1,555							•	
HP SL270s Gen8 Intel Xeon E5-2650 (2.0GHz/8-core/20MB/95W) Processor Kit	662337-B21	\$1,675						•		
HP SL230s Gen8 Intel Xeon E5-2650 (2.0GHz/8-core/20MB/95W) Processor Kit	654414-B21	\$1,715					•			
Процессорный комплект HP SL390s G7 Intel Xeon L5640 (2,26 ГГц/6 ядер/12 МБ/60 Вт)	611149-B21	\$1,725							•	
HP SL270s Gen8 Intel Xeon E5-2650L (1.8GHz/8-core/20MB/70W) Processor Kit	662346-B21	\$1,760						•		
Процессорный комплект HP SL390s G7 Intel Xeon X5660 (2,80 ГГц/6 ядер/12 МБ/95 Вт)	611142-B21	\$1,870							•	
HP SL270s Gen8 Intel Xeon E5-2660 (2.2GHz/8-core/20MB/95W) Processor Kit	662336-B21	\$2,040						•		

Quick Reference Compatibility Guide

Look here for a listing of all accessory, supply and essential CarePacks available for your base HP products

Product options	Part number	lp	HP Moonshot 45G Switch Module Kit	HP ProLiant Moonshot Cartridge	HP ProLiant s6500 Scalable System Chassis	HP ProLiant SL Advanced Power Manager	HP ProLiant SL230s Gen8 Server	HP ProLiant SL270s Gen8 Server	HP ProLiant SL390s G7 Server	HP ProLiant SL4540 Gen8 Server
HP SL230s Gen8 Intel Xeon E5-2660 (2.2GHz/8-core/20MB/95W) Processor Kit	654412-B21	\$2,090					•			
HP SL390s G7 Intel Xeon X5675 (3.06GHz/6-core/12MB/95W) Processor Kit	638871-B21	\$2,310							•	
HP SL390s G7 Intel Xeon X5672 (3.20GHz/4-core/12MB/95W) Processor Kit	638890-B21	\$2,310							•	
HP SL270s Gen8 Intel Xeon E5-2665 (2.4GHz/8-core/20MB/115W) Processor Kit	662335-B21	\$2,325						•		
HP SL4540 Gen8 Intel Xeon E5-2470 (2.3GHz/8-core/20MB/95W) Processor Kit	684373-B21	\$2,360								•
HP SL390s G7 Intel Xeon X5690 (3.46GHz/6-core/12MB/130W) Processor Kit	638867-B21	\$2,790							•	
HP SL270s Gen8 Intel Xeon E5-2670 (2.6GHz/8-core/20MB/115W) Processor Kit	662334-B21	N/A						•		
HP SL230s Gen8 Intel Xeon E5-2665 (2.4GHz/8-core/20MB/115W) Processor Kit	654410-B21	\$2,415					•			
HP SL230s Gen8 Intel Xeon E5-2670 (2.6GHz/8-core/20MB/115W) Processor Kit	654408-B21	\$2,565					•			
HP SL390s G7 Intel Xeon X5687 (3.60GHz/4-core/12MB/130W) Processor Kit	638869-B21	\$2,790							•	
Твердотельные диски										
HP 100GB 3G SATA MLC LFF (3.5-inch) SC Enterprise Mainstream 3yr Warranty Solid State Drive	653122-B21	\$550								•
HP 100GB 3G SATA MLC SFF (2.5-inch) ENT Mainstream 3yr Wty Solid State Drive	636593-B21	\$610							•	
HP 100GB 3G SATA MLC SFF Quick-release ENT Mainstream 3y Wty Solid State Drive	636621-B21	\$610					•		•	
HP 100GB 3G SATA MLC SFF (2.5-inch) SC Enterprise Mainstream 3yr Warranty Solid State Drive	653112-B21	\$650					•	•		•
HP 100GB 6G SATA Main End SFF (2.5-inch) SC ENT Mainstream Solid State Drive	691862-B21	\$800						•		
HP 200GB 3G SATA MLC LFF (3.5-inch) SC Enterprise Mainstream 3yr Warranty Solid State Drive	653124-B21	\$1,210								•
HP 200GB 3G SATA MLC SFF (2.5-inch) ENT Mainstream 3yr Wty Solid State Drive	636595-B21	\$1,370							•	
HP 200GB 3G SATA MLC SFF Quick-release ENT Mainstream 3y Wty Solid State Drive	636623-B21	\$1,370					•		•	
HP 200GB 3G SATA MLC SFF (2.5-inch) SC Enterprise Mainstream 3yr Warranty Solid State Drive	653118-B21	\$1,400					•	•		•
HP 200GB 6G SATA Main End SFF (2.5-inch) SC ENT Mainstream Solid State Drive	691864-B21	\$1,605						•		
HP 200GB 6G SAS Main End SFF 2.5-in SC ENT Mainstream 3yr Wty Solid State Drive	690825-B21	\$2,360					•	•		
HP 400GB 6G SATA Main End SFF 2.5-in SC ENT Mainstream 3yr Wty Solid State Drive	691866-B21	\$3,220						•		
HP 400GB 3G SATA MLC LFF (3.5-inch) SC Enterprise Mainstream 3yr Warranty Solid State Drive	653126-B21	\$3,300								•

Quick Reference Compatibility Guide

Look here for a listing of all accessory, supply and essential CarePacks available for your base HP products

Product options	Part number	lp	HP Moonshot 45G Switch Module Kit	HP ProLiant Moonshot Cartridge	HP ProLiant s6500 Scalable System Chassis	HP ProLiant SL Advanced Power Manager	HP ProLiant SL230s Gen8 Server	HP ProLiant SL270s Gen8 Server	HP ProLiant SL390s G7 Server	HP ProLiant SL4540 Gen8 Server
HP 400GB 3G SATA MLC SFF Quick-release ENT Mainstream 3y Wty Solid State Drive	636625-B21	\$3,745					•		•	
HP 400GB 3G SATA MLC SFF (2.5-inch) ENT Mainstream 3yr Wty Solid State Drive	636597-B21	\$3,745							•	
HP 400GB 3G SATA MLC SFF (2.5-inch) SC Enterprise Mainstream 3yr Warranty Solid State Drive	653120-B21	\$3,775					•	•		•
HP 200GB 6G SAS SLC SFF (2.5-inch) Enterprise Perf 3yr Wty Solid State Drive	632492-B21	\$4,415							•	
HP 200GB 6G SAS SLC SFF (2.5-inch) SC Enterprise Performance 3yr Warranty Solid State Drive	653078-B21	\$4,435					•	•		
HP 400GB 6G SAS Main End SFF 2.5-in SC Enterprise Mainstream 3yr Wty Solid State	690827-B21	\$4,675					•	•		
HP 800GB 6G SATA Main End SFF 2.5-in SC ENT Mainstream 3yr Wty Solid State Drive	691868-B21	\$6,445						•		
HP 400GB 6G SAS SLC SFF (2.5-inch) Enterprise Perf 3yr Wty Solid State Drive	632494-B21	\$8,885							•	
HP 400GB 6G SAS SLC SFF (2.5-inch) SC Enterprise Performance 3yr Warranty Solid State Drive	653082-B21	\$8,905					•	•		
HP 800GB 6G SAS Main End SFF 2.5-in SC ENT Mainstream 3yr Wty Solid State Drive	690829-B21	\$9,505					•	•		
Hardware Software Combo Support Services										
HP 3 year Next business day SL454X Gen8 Tray 1x Node Proactive Service	U7K42E	\$369								•
HP 3 year Next business day Defective Media Retention SL454X Gen8 Tray 1x Node Proactive Service	U7K43E	\$428								•
HP 4 year Next business day SL454X Gen8 Tray 1x Node Proactive Service	U7K64E	\$514								•
HP 4 year Next business day Defective Media Retention SL454X Gen8 Tray 1x Node Proactive Service	U7K65E	\$590								•
HP 3 year 4 hour 24x7 SL454X Gen8 Tray 1x Node Proactive Service	U7K50E	\$594								•
HP 5 year Next business day SL454X Gen8 Tray 1x Node Proactive Service	U7K86E	\$653								•
HP 3 year 4 hour 24x7 Defective Media Retention SL454X Gen8 Tray 1x Node Proactive Service	U7K51E	\$653								•
HP 5 year Next business day Defective Media Retention SL454X Gen8 Tray 1x Node Proactive Service	U7K87E	\$747								•
HP 4 year 4 hour 24x7 SL454X Gen8 Tray 1x Node Proactive Service	U7K72E	\$808								•
HP 4 year 4 hour 24x7 SL454X Gen8 Tray 1x Node Proactive Service	U7K73E	\$885								•
HP 5 year 4 hour 24x7 SL454X Gen8 Tray 1x Node Proactive Service	U7K94E	\$1,013								•
HP 5 year 4 hour 24x7 SL454X Gen8 Tray 1x Node Proactive Service	U7K95E	\$1,108								•
HP 3 year Next business day ProLiant s6500 Proactive Care Service	U3C66E	\$4,971			•					
HP 3 year Next business day with Defective Media Retention ProLiant s6500 Proactive Care Service	U3C69E	\$5,912			•					

Quick Reference Compatibility Guide

Look here for a listing of all accessory, supply and essential CarePacks available for your base HP products

Product options	Part number	lp	HP Moonshot 45G Switch Module Kit	HP ProLiant Moonshot Cartridge	HP ProLiant s6500 Scalable System Chassis	HP ProLiant SL Advanced Power Manager	HP ProLiant SL230s Gen8 Server	HP ProLiant SL270s Gen8 Server	HP ProLiant SL390s G7 Server	HP ProLiant SL4540 Gen8 Server
HP 4 year Next business day ProLiant s6500 Proactive Care Service	U3C67E	\$6,860			•					
HP 3 year 4 hour 24x7 ProLiant s6500 Proactive Care Service	U3C72E	\$6,968			•					
HP 1 year Critical Advantage L1 SL454x 1 Node Chassis Service	U7J50E	\$7,179								•
HP 3 year Next business day SL454x 1 Node Chassis Proactive Service	U7J57E	\$7,415								•
HP 1 year Critical Advantage L2 SL454x 1 Node Chassis Service	U7J52E	\$7,624								•
HP 3 year 4 hour 24x7 with Defective Media Retention ProLiant s6500 Proactive Care Service	U3C75E	\$7,909			•					
HP 4 year Next business day with Defective Media Retention ProLiant s6500 Proactive Care Service	U3C70E	\$8,088			•					
HP 3 year Next business day Defective Media Retention SL454x 1 Node Chassis Proactive Service	U7J58E	\$8,592								•
HP 5 year Next business day ProLiant s6500 Proactive Care Service	U3C68E	\$8,710			•					
HP 1 year Critical Advantage L3 SL454x 1 Node Chassis Service	U7J54E	\$9,040								•
HP 4 year 4 hour 24x7 ProLiant s6500 Proactive Care Service	U3C73E	\$9,468			•					
HP 5 year Next business day with Defective Media Retention ProLiant s6500 Proactive Care Service	U3C71E	\$10,211			•					
HP 4 year Next business day SL454x 1 Node Chassis Proactive Service	U7J79E	\$10,328								•
HP 4 year 4 hour 24x7 with Defective Media Retention ProLiant s6500 Proactive Care Service	U3C76E	\$10,696			•					
HP 4 year Next business day Defective Media Retention SL454x 1 Node Chassis Proactive Service	U7J80E	\$11,870								•
HP 5 year 4 hour 24x7 ProLiant s6500 Proactive Care Service	U3C74E	\$11,904			•					
HP 3 year 4 hour 24x7 SL454x 1 Node Chassis Proactive Service	U7J65E	\$11,946								•
HP 5 year Next business day SL454x 1 Node Chassis Proactive Service	U7K01E	\$13,115								•
HP 3 year 4 hour 24x7 Defective Media Retention SL454x 1 Node Chassis Proactive Service	U7J66E	\$13,123								•
HP 5 year 4 hour 24x7 with Defective Media Retention ProLiant s6500 Proactive Care Service	U3C77E	\$13,406			•					
HP 5 year Next business day Defective Media Retention SL454x 1 Node Chassis Proactive Service	U7K02E	\$15,005								•
HP 3 year 6 hour 24x7 SL454x 1 Node Chassis Call to Repair Proactive Service	U7J73E	\$16,065								•
HP 4 year 4 hour 24x7 SL454x 1 Node Chassis Proactive Service	U7J87E	\$16,263								•
HP 3 year 6 hour 24x7 Defective Media Retention SL454x 1 Node Chassis Call to Repair Proactive Service	U7J74E	\$17,242								•
HP 4 year 4 hour 24x7 SL454x 1 Node Chassis Proactive Service	U7J88E	\$17,803								•
HP 5 year 4 hour 24x7 SL454x 1 Node Chassis Proactive Service	U7K09E	\$20,390								•

Quick Reference Compatibility Guide

Look here for a listing of all accessory, supply and essential CarePacks available for your base HP products

Product options	Part number	lp	HP Moonshot 45G Switch Module Kit	HP ProLiant Moonshot Cartridge	HP ProLiant s6500 Scalable System Chassis	HP ProLiant SL Advanced Power Manager	HP ProLiant SL230s Gen8 Server	HP ProLiant SL270s Gen8 Server	HP ProLiant SL390s G7 Server	HP ProLiant SL4540 Gen8 Server
HP 4 year 6 hour 24x7 SL454x 1 Node Chassis Call to Repair Proactive Service	U7J95E	\$21,657								•
HP 5 year 4 hour 24x7 SL454x 1 Node Chassis Proactive Service	U7K10E	\$22,279								•
HP 4 year 6 hour 24x7 Defective Media Retention SL454x1Node Chassis Call to Repair Proactive Service	U7J96E	\$23,199								•
HP 3 year Critical Advantage L1 SL454x 1 Node Chassis Service	U7J61E	\$24,774								•
HP 3 year Critical Advantage L1 Defective Media Retention SL454x 1 Node Chassis Service	U7J62E	\$25,951								•
HP 3 year Critical Advantage L2 SL454x 1 Node Chassis Service	U7J67E	\$26,069								•
HP 5 year 6 hour 24x7 SL454x 1 Node Chassis Call to Repair Proactive Service	U7K17E	\$27,003								•
HP 3 year Critical Advantage L2 Defective Media Retention SL454x 1 Node Chassis Service	U7J68E	\$27,246								•
HP 5 year 6 hour 24x7 SL454x 1 Node Chassis Call to Repair Proactive Service	U7K18E	\$28,892								•
HP 3 year Critical Advantage L3 SL454x 1 Node Chassis Service	U7J75E	\$30,188								•
HP 3 year Critical Advantage L3 Defective Media Retention SL454x 1 Node Chassis Service	U7J76E	\$31,365								•
HP 4 year Critical Advantage L1 SL454x 1 Node Chassis Service	U7J83E	\$33,063								•
HP 4 year Critical Advantage L1 Defective Media Retention SL454x 1 Node Chassis Service	U7J84E	\$34,603								•
HP 4 year Critical Advantage L2 SL454x 1 Node Chassis Service	U7J89E	\$34,757								•
HP 4 year Critical Advantage L2 Defective Media Retention SL454x 1 Node Chassis Service	U7J90E	\$36,299								•
HP 4 year Critical Advantage L3 SL454x 1 Node Chassis Service	U7J97E	\$40,152								•
HP 5 year Critical Advantage L1 SL454x 1 Node Chassis Service	U7K05E	\$40,986								•
HP 4 year Critical Advantage L3 Defective Media Retention SL454x 1 Node Chassis Service	U7J98E	\$41,693								•
HP 5 year Critical Advantage L1 Defective Media Retention SL454x 1 Node Chassis Service	U7K06E	\$42,876								•
HP 5 year Critical Advantage L2 SL454x 1 Node Chassis Service	U7K11E	\$43,064								•
HP 5 year Critical Advantage L2 Defective Media Retention SL454x 1 Node Chassis Service	U7K12E	\$44,953								•
HP 5 year Critical Advantage L3 SL454x 1 Node Chassis Service	U7K19E	\$49,678								•
HP 5 year Critical Advantage L3 Defective Media Retention SL454x 1 Node Chassis Service	U7K20E	\$51,567								•
Hardware Support Services										
HP 1 year Next business day Defective Media Retention SL454X Gen8 Tray 1x Node Hardware Support	U7K33E	\$20								•
HP 1 year 4 hour 13x5 SL454X Gen8 Tray 1x Node Hardware Support	U7K34E	\$55								•

Quick Reference Compatibility Guide

Look here for a listing of all accessory, supply and essential CarePacks available for your base HP products

Product options	Part number	lp	HP Moonshot 45G Switch Module Kit	HP ProLiant Moonshot Cartridge	HP ProLiant s6500 Scalable System Chassis	HP ProLiant SL Advanced Power Manager	HP ProLiant SL230s Gen8 Server	HP ProLiant SL270s Gen8 Server	HP ProLiant SL390s G7 Server	HP ProLiant SL4540 Gen8 Server
HP 1 year 4 hour 24x7 SL454X Gen8 Tray 1x Node Hardware Support	U7K36E	\$77								•
HP 1 year PW Next business day SL454X Gen8 Tray 1x Node Hardware Support	U7L06PE	\$101								•
HP 1 year PW Next business day Defective Media Retention SL454X Gen8 Tray 1x Node Hardware Support	U7L07PE	\$120								•
HP 1 year PW 4 hour 13x5 SL454X Gen8 Tray 1x Node Hardware Support	U7L08PE	\$156								•
HP 1 year PW 4 hour 13x5 Defective Media Retention SL454X Gen8 Tray 1x Node Hardware Support	U7L09PE	\$177								•
HP 1 year PW 4 hour 24x7 SL454X Gen8 Tray 1x Node Hardware Support	U7L10PE	\$178								•
HP 3 year Next business day SL454X Gen8 Tray 1x Node Hardware Support	U7K40E	\$194								•
HP 1 year PW 4 hour 24x7 Defective Media Retention SL454X Gen8 Tray 1x Node Hardware Support	U7L11PE	\$199								•
HP 3 year Next business day Defective Media Retention SL454X Gen8 Tray 1x Node Hardware Support	U7K41E	\$251								•
HP 4 year Next business day SL454X Gen8 Tray 1x Node Hardware Support	U7K62E	\$284								•
HP 2 year PW 4 hour 24x7 SL454X Gen8 Tray 1x Node Hardware Support	U7L14PE	\$353								•
HP 3 year 4 hour 13x5 SL454X Gen8 Tray 1x Node Hardware Support	U7K44E	\$354								•
HP 4 year Defective Media Retention Next business day SL454X Gen8 Tray 1x Node Hardware Support	U7K63E	\$361								•
HP 5 year Next business day SL454X Gen8 Tray 1x Node Hardware Support	U7K84E	\$370								•
HP 2 year PW 4 hour 24x7 Defective Media Retention SL454X Gen8 Tray 1x Node Hardware Support	U7L15PE	\$392								•
HP 1 year Next business day Defective Media Retention SL454x 1 Node Chassis Hardware Support	U7J48E	\$404								•
HP 3 year 4 hour 13x5 with Defective Media Retention SL454X Gen8 Tray 1x Node Hardware Support	U7K45E	\$413								•
HP 3 year 4 hour 24x7 SL454X Gen8 Tray 1x Node Hardware Support	U7K48E	\$418								•
HP 5 year Next business day Defective Media Retention SL454X Gen8 Tray 1x Node Hardware Support	U7K85E	\$464								•
HP 3 year 24 hour 24x7 Call to Repair SL454X Gen8 Tray 1x Node Hardware Support	U7K54E	\$477								•
HP 3 year 4 hour 24x7 Defective Media Retention SL454X Gen8 Tray 1x Node Hardware Support	U7K49E	\$477								•
HP 4 year 4 hour 13x5 SL454X Gen8 Tray 1x Node Hardware Support	U7K66E	\$494								•
HP 3 year 24 hour 24x7 Defective Media Retention SL454X Gen8 Tray 1x Node Hardware Support	U7K55E	\$536								•

Quick Reference Compatibility Guide

Look here for a listing of all accessory, supply and essential CarePacks available for your base HP products

Product options	Part number	lp	HP Moonshot 45G Switch Module Kit	HP ProLiant Moonshot Cartridge	HP ProLiant s6500 Scalable System Chassis	HP ProLiant SL Advanced Power Manager	HP ProLiant SL230s Gen8 Server	HP ProLiant SL270s Gen8 Server	HP ProLiant SL390s G7 Server	HP ProLiant SL4540 Gen8 Server
HP 4 year 4 hour 13x5 Defective Media Retention SL454X Gen8 Tray 1x Node Hardware Support	U7K67E	\$571								•
HP 4 year 4 hour 24x7 SL454X Gen8 Tray 1x Node Hardware Support	U7K70E	\$579								•
HP 5 year 4 hour 13x5 SL454X Gen8 Tray 1x Node Hardware Support	U7K88E	\$629								•
HP 4 year 4 hour 24x7 Defective Media Retention SL454X Gen8 Tray 1x Node Hardware Support	U7K71E	\$655								•
HP 4 year 24 hour 24x7 Call to Repair SL454X Gen8 Tray 1x Node SSD Hardware Support	U7K76E	\$655								•
HP 5 year 4 hour 13x5 Defective Media Retention SL454X Gen8 Tray 1x Node Hardware Support	U7K89E	\$723								•
HP 4 year 24 hour 24x7 Defective Media Retention SL454X Gen8 Tray 1x Node Hardware Support	U7K77E	\$732								•
HP 5 year 4 hour 24x7 SL454X Gen8 Tray 1x Node Hardware Support	U7K92E	\$732								•
HP 5 year 24 hour 24x7 Call to Repair SL454X Gen8 Tray 1x Node Hardware Support	U7K98E	\$826								•
HP 5 year 4 hour 24x7 Defective Media Retention SL454X Gen8 Tray 1x Node Hardware Support	U7K93E	\$826								•
HP 5 year 24 hour 24x7 Defective Media Retention SL454X Gen8 Tray 1x Node Hardware Support	U7K99E	\$921								•
HP 1 year 4 hour 13x5 SL454x 1 Node Chassis Hardware Support	U7J49E	\$1,113								•
HP 1 year 4 hour 24x7 SL454x 1 Node Chassis Hardware Support	U7J51E	\$1,557								•
HP 3 year Next business day ProLiant s6500 Hardware Support	UR398E	\$1,603			•					
HP 1 year PW Next business day SL454x 1 Node Chassis Hardware Support	U7K21PE	\$2,022								•
HP 4 year Next business day ProLiant s6500 Hardware Support	UR406E	\$2,356			•					
HP 1 year PW Next business day Defective Media Retention SL454x 1 Node Chassis Hardware Support	U7K22PE	\$2,427								•
HP 3 year Next business day with Defective Media Retention ProLiant s6500 Hardware Support	UR399E	\$2,544			•					
HP 3 year 4 hour 13x5 ProLiant s6500 Hardware Support	UR400E	\$2,953			•					
HP 1 year 6 hour 24x7 Call to Repair SL454x 1 Node Chassis Hardware Support	U7J53E	\$2,972								•
HP 5 year Next business day ProLiant s6500 Hardware Support	UR414E	\$3,075			•					
HP 1 year PW 4 hour 13x5 SL454x 1 Node Chassis Hardware Support	U7K23PE	\$3,135								•
HP 3 year 4 hour 24x7 ProLiant s6500 Hardware Support	UR402E	\$3,493			•					
HP 1 year PW 4 hour 13x5 Defective Media Retention SL454x 1 Node Chassis Hardware Support	U7K24PE	\$3,539								•
HP 1 year PW 4 hour 24x7 SL454x 1 Node Chassis Hardware Support	U7K25PE	\$3,579								•
HP 4 year Next business day with Defective Media Retention ProLiant s6500 Hardware Support	UR407E	\$3,584			•					

Quick Reference Compatibility Guide

Look here for a listing of all accessory, supply and essential CarePacks available for your base HP products

Product options	Part number	lp	HP Moonshot 45G Switch Module Kit	HP ProLiant Moonshot Cartridge	HP ProLiant s6500 Scalable System Chassis	HP ProLiant SL Advanced Power Manager	HP ProLiant SL230s Gen8 Server	HP ProLiant SL270s Gen8 Server	HP ProLiant SL390s G7 Server	HP ProLiant SL4540 Gen8 Server
HP 3 year Next business day SL454x 1 Node Chassis Hardware Support	U7J55E	\$3,883								•
HP 3 year 4 hour 13x5 with Defective Media Retention ProLiant s6500 Hardware Support	UR401E	\$3,894			•					
HP 1 year PW 4 hour 24x7 Defective Media Retention SL454x 1 Node Chassis Hardware Support	U7K26PE	\$3,983								•
HP 3 year 24x7 24 hour Call to Repair ProLiant s6500 Hardware Support	UR425E	\$3,984			•					
HP 4 year 4 hour 13x5 ProLiant s6500 Hardware Support	UR408E	\$4,120			•					
HP 3 year 4 hour 24x7 with Defective Media Retention ProLiant s6500 Hardware Support	UR403E	\$4,434			•					
HP 5 year Next business day with Defective Media Retention ProLiant s6500 Hardware Support	UR415E	\$4,576			•					
HP 4 year 4hour 24x7 ProLiant s6500 Hardware Support	UR410E	\$4,824			•					
HP 3 year 24x7 24 hour Call to Repair with Defective Media Retention ProLiant s6500 Hardware Support	UR426E	\$4,925			•					
HP 1 year PW 6 hour Call to Repair SL454x 1 Node Chassis Hardware Support	U7K27PE	\$4,995								•
HP 3 year Next business day Defective Media Retention SL454x 1 Node Chassis Hardware Support	U7J56E	\$5,061								•
HP 5 year 4 hour 13x5 ProLiant s6500 Hardware Support	UR416E	\$5,234			•					
HP 4 year 4 hour 13x5 with Defective Media Retention ProLiant s6500 Hardware Support	UR409E	\$5,348			•					
HP 1 yearPW 6hour24x7w/Defective Media Retention Call to Repair SL454x 1Node Chassis Hardware Support	U7K28PE	\$5,399								•
HP 4 year 24x7 24 hour Call to Repair ProLiant s6500 Hardware Support	UR427E	\$5,466			•					
HP 4 year Next business day SL454x 1 Node Chassis Hardware Support	U7J77E	\$5,704								•
HP 4 year 4 hour 24x7 with Defective Media Retention ProLiant s6500 Hardware Support	UR411E	\$6,052			•					
HP 5 year 4 hour 24x7 ProLiant s6500 Hardware Support	UR418E	\$6,097			•					
HP 4 year 24x7 24 hour Call to Repair with Defective Media Retention ProLiant s6500 Hardware Support	UR428E	\$6,694			•					
HP 5 year 4 hour 13x5 with Defective Media Retention ProLiant s6500 Hardware Support	UR417E	\$6,736			•					
HP 5 year 24x7 24 hour Call to Repair ProLiant s6500 Hardware Support	UR429E	\$6,883			•					
HP 2 year PW 4 hour 24x7 SL454x 1 Node Chassis Hardware Support	U7K29PE	\$7,088								•
HP 3 year 4 hour 13x5 SL454x 1 Node Chassis Hardware Support	U7J59E	\$7,120								•
HP 4 year Defective Media Retention Next business day SL454x 1 Node Chassis Hardware Support	U7J78E	\$7,246								•
HP 5 year Next business day SL454x 1 Node Chassis Hardware Support	U7J99E	\$7,446								•

Quick Reference Compatibility Guide

Look here for a listing of all accessory, supply and essential CarePacks available for your base HP products

Product options	Part number	lp	HP Moonshot 45G Switch Module Kit	HP ProLiant Moonshot Cartridge	HP ProLiant s6500 Scalable System Chassis	HP ProLiant SL Advanced Power Manager	HP ProLiant SL230s Gen8 Server	HP ProLiant SL270s Gen8 Server	HP ProLiant SL390s G7 Server	HP ProLiant SL4540 Gen8 Server
HP 5 year 4 hour 24x7 with Defective Media Retention ProLiant s6500 Hardware Support	UR419E	\$7,599			•					
HP 2 year PW 4 hour 24x7 Defective Media Retention SL454x 1 Node Chassis Hardware Support	U7K30PE	\$7,888								•
HP 3 year 4 hour 13x5 with Defective Media Retention SL454x 1 Node Chassis Hardware Support	U7J60E	\$8,297								•
HP 5 year 24x7 24 hour Call to Repair with Defective Media Retention ProLiant s6500 Hardware Support	UR430E	\$8,384			•					
HP 3 year 4 hour 24x7 SL454x 1 Node Chassis Hardware Support	U7J63E	\$8,415								•
HP 5 year Next business day Defective Media Retention SL454x 1 Node Chassis Hardware Support	U7K00E	\$9,336								•
HP 3 year 4 hour 24x7 Defective Media Retention SL454x 1 Node Chassis Hardware Support	U7J64E	\$9,592								•
HP 3 year 24 hour 24x7 Call to Repair SL454x 1 Node Chassis Hardware Support	U7J69E	\$9,592								•
HP 2 year PW 6 hour 24x7 Call to Repair SL454x 1 Node Chassis Hardware Support	U7K31PE	\$9,890								•
HP 4 year 4 hour 13x5 SL454x 1 Node Chassis Hardware Support	U7J81E	\$9,944								•
HP 2 yearPW6 hour24x7Defective Media Retention Call to Repair SL454x 1 Node Chassis Hardware Support	U7K32PE	\$10,690								•
HP 3 year 24 hour 24x7 Defective Media Retention SL454x 1 Node Chassis Hardware Support	U7J70E	\$10,769								•
HP 4 year 4 hour13x5 Defective Media Retention SL454x 1 Node Chassis Hardware Support	U7J82E	\$11,484								•
HP 4 year 4 hour 24x7 SL454x 1 Node Chassis Hardware Support	U7J85E	\$11,639								•
HP 3 year 6 hour 24x7 Call to Repair SL454x 1 Node Chassis Hardware Support	U7J71E	\$12,534								•
HP 5 year 4 hour 13x5 SL454x 1 Node Chassis Hardware Support	U7K03E	\$12,643								•
HP 4 year 24 hour 24x7 Call to Repair SL454x 1 Node Chassis SSD Hardware Support	U7J91E	\$13,180								•
HP 4 year 4 hour 24x7 Defective Media Retention SL454x 1 Node Chassis Hardware Support	U7J86E	\$13,180								•
HP 3 year6 hour 24x7 Defective Media Retention SL454x 1 Node Chassis Hardware Support	U7J72E	\$13,711								•
HP 5 year 4 hour 13x5 Defective Media Retention SL454x 1 Node Chassis Hardware Support	U7K04E	\$14,532								•
HP 5 year 4 hour 24x7 SL454x 1 Node Chassis Hardware Support	U7K07E	\$14,721								•
HP 4 year 24 hour 24x7 Defective Media Retention SL454x 1 Node Chassis Hardware Support	U7J92E	\$14,721								•
HP 5 year 4 hour 24x7 Defective Media Retention SL454x 1 Node Chassis Hardware Support	U7K08E	\$16,610								•
HP 5 year 24 hour 24x7 Call to Repair SL454x 1 Node Chassis Hardware Support	U7K13E	\$16,610								•
HP 4 year 6 hour 24x7 Call to Repair SL454x 1 Node Chassis Hardware Support	U7J93E	\$17,033								•

Quick Reference Compatibility Guide

Look here for a listing of all accessory, supply and essential CarePacks available for your base HP products

Product options	Part number	lp	HP Moonshot 45G Switch Module Kit	HP ProLiant Moonshot Cartridge	HP ProLiant s6500 Scalable System Chassis	HP ProLiant SL Advanced Power Manager	HP ProLiant SL230s Gen8 Server	HP ProLiant SL270s Gen8 Server	HP ProLiant SL390s G7 Server	HP ProLiant SL4540 Gen8 Server
HP 5 year 24 hour 24x7 Defective Media Retention SL454x 1 Node Chassis Hardware Support	U7K14E	\$18,500								•
HP 4 year 6 hour 24x7w/Defective Media Retention Call to Repair SL454x1Node Chassis Hardware Support	U7J94E	\$18,575								•
HP 5 year 6 hour 24x7 Call to Repair SL454x 1 Node Chassis Hardware Support	U7K15E	\$21,334								•
HP 5 year 6 hour 24x7w/Defective Media Retention Call to Repair SL454x1Node Chassis Hardware Support	U7K16E	\$23,223								•
Услуги по установке аппаратных средств										
HP Install ProLiant SL6000 Service	UR285E	\$245								•
HP Install ProLiant s6500 Service	UR422E	\$245			•					
HP Installation Non Standard Hours ProLiant s6500 Service	UR424E	\$369			•					
HP Startup ProLiant s6500 Service	UR423E	\$1,316			•					

Quick Reference Compatibility Guide

Look here for a listing of all accessory, supply and essential CarePacks available for your base HP products

HP ProLiant SL4545 G7 Server

Product options	Part number	lp	
Controller Options			
HP 12in Super Capacity Option for Smart Array	668943-B21	\$50	•
HP 1GB P-series Smart Array Flash Backed Write Cache	631679-B21	\$555	•
HP 2GB P-series Smart Array Flash Backed Write Cache	631681-B21	\$670	•
Ethernet Networking Adapters			
HP Ethernet 1Gb 4-port 331T Adapter	647594-B21	\$440	•
HP Ethernet 10Gb 2-port 530SFP+ Adapter	652503-B21	\$830	•
IO Accelerators			
HP 365GB Multi Level Cell G2 PCIe ioDrive2 for ProLiant Servers	673642-B21	\$7,045	•
HP 785GB Multi Level Cell G2 PCIe ioDrive2 for ProLiant Servers	673644-B21	\$14,540	•
Interface Adapters			
адаптер интерфейса KVM USB	336047-B21	\$130	•
PDU Options			
Электророзетки HP 5xС13 и парный стандартный удлинитель со светодиодной индикацией (UID)	AF528A	\$180	•
HP 5xС13 Intelligent PDU Extension Bars G2 Kit	AF547A	\$680	•
Power Connections			
Шнур питания HP 1,83 м, 10А С13, CZ	AF565A	\$15	•
Шнур питания HP 2,5 м, 10А С13, ZA	AF567A	\$15	•
Кабель питания HP 1,83 м 10 А С13	AF556A	\$15	•
Кабель питания HP 1,83 м 10 А С13	AF564A	\$15	•
Кабель питания HP 1,83 м 10 А С13	AF557A	\$20	•
HP C13 - C14 WW 250V 10A Gray 0.7m Jumper Cord	A0K03A	\$20	•
HP C13 - C14 WW 250V 10A Gray 1.37m Jumper Cord	A0K04A	\$30	•
Шнур с предохранителем избыточного напряжения HP 2 м 10А С13-С14	AF573A	\$30	•
HP C13 - C14 WW 250V 10A Gray 3.0m Jumper Cord	A0K06A	\$30	•
HP C13 - C14 WW 250V 10Amp 2.0m Jumper Cord	A0K02A	\$30	•
Шнур питания HP 1,83 м, 10А С13, EU	AF568A	\$35	•
Шнур питания HP 1,83 м 10 А С13 IT/CL	AF571A	\$35	•
Шнур питания HP 1,83 м, 10А С13, UK	AF570A	\$35	•
Шнур питания HP 1,83 м, 10А С13, DK	AF566A	\$35	•
SAS Host Bus Adapters			
HP H221 Host Bus Adapter	650931-B21	\$285	•
Storage Controllers			
HP Smart Array P421/1GB FBWC 6Gb 2-ports Ext SAS Controller	631673-B21	\$905	•
HP Smart Array P421/2GB FBWC 6Gb 2-ports Ext SAS Controller	631674-B21	\$1,025	•
Блоки питания для серверов			

Quick Reference Compatibility Guide

Look here for a listing of all accessory, supply and essential CarePacks available for your base HP products

HP ProLiant SL4545 G7 Server

Product options	Part number	hp	
Высокоэффективный комплект блоков питания HP с обычными гнездами на 750 Вт	512327-B21	\$345	•
HP 750W Common Slot Platinum Plus Hot Plug Power Supply Kit	656363-B21	\$380	•
Жесткие диски SAS			
HP 1TB 6G SAS 7.2K rpm LFF (3.5-inch) SC Midline 1yr Warranty Hard Drive	652753-B21	\$465	•
HP 450GB 6G SAS 15K rpm LFF (3.5-inch) SC Enterprise 3yr Warranty Hard Drive	652615-B21	\$565	•
HP 600GB 6G SAS 15K rpm LFF (3.5-inch) SC Enterprise 3yr Warranty Hard Drive	652620-B21	\$680	•
HP 2TB 6G SAS 7.2K rpm LFF (3.5-inch) SC Midline 1yr Warranty Hard Drive	652757-B21	\$690	•
HP 3TB 6G SAS 7.2K rpm LFF (3.5-inch) SC Midline 1yr Warranty Hard Drive	652766-B21	\$1,075	•
Жесткие диски SATA			
HP 500GB 6G SATA 7.2K rpm LFF (3.5-inch) SC Midline 1yr Warranty Hard Drive	658071-B21	\$305	•
HP 500GB 6G SATA 7.2K rpm SFF (2.5-inch) SC Midline 1yr Warranty Hard Drive	655708-B21	\$360	•
HP 1TB 6G SATA 7.2K rpm LFF (3.5-inch) SC Midline 1yr Warranty Hard Drive	657750-B21	\$365	•
HP 1TB 6G SATA 7.2K rpm SFF (2.5-inch) SC Midline 1yr Warranty Hard Drive	655710-B21	\$595	•
HP 2TB 6G SATA 7.2K rpm LFF (3.5-inch) SC Midline 1yr Warranty Hard Drive	658079-B21	\$615	•
HP 3TB 6G SATA 7.2K rpm LFF (3.5-inch) SC Midline 1yr Warranty Hard Drive	628061-B21	\$810	•
Мониторы и клавиатуры HP, смонтированные в стойке			
Клавиатура и монитор HP TFT7600 G2 JP с KVM-консолью для монтажа в стойку	AZ882A	\$1,985	•
Клавиатура и монитор HP TFT7600 G2 SE/FI с KVM-консолью для монтажа в стойку	AZ878A	\$2,125	•
Клавиатура и монитор HP TFT7600 G2 RU с KVM-консолью для монтажа в стойку	AZ883A	\$2,125	•
Клавиатура и монитор HP TFT7600 G2 FR с KVM-консолью для монтажа в стойку	AZ873A	\$2,125	•
HP TFT7600 G2 KVM Console Rackmount Keyboard DK Monitor	AZ876A	\$2,125	•
Клавиатура и монитор HP TFT7600 G2 ES с KVM-консолью для монтажа в стойку	AZ875A	\$2,125	•
Клавиатура и монитор HP TFT7600 G2 UK с KVM-консолью для монтажа в стойку	AZ871A	\$2,125	•
HP TFT7600 G2 KVM Console Rackmount Keyboard PT Monitor	AZ880A	\$2,125	•
Клавиатура и монитор HP TFT7600 G2 US с KVM-консолью для монтажа в стойку	AZ870A	\$2,125	•
HP TFT7600 G2 KVM Console Rackmount Keyboard BE Monitor	AZ881A	\$2,125	•
HP TFT7600 G2 KVM Console Rackmount Keyboard IT Monitor	AZ874A	\$2,125	•

Quick Reference Compatibility Guide

Look here for a listing of all accessory, supply and essential CarePacks available for your base HP products

HP ProLiant SL4545 G7 Server

Product options	Part number	lp	
Клавиатура и монитор HP TFT7600 G2 NO с KVM-консолью для монтажа в стойку	AZ877A	\$2,125	•
Клавиатура и монитор HP TFT7600 G2 Intl с KVM-консолью для монтажа в стойку	AZ884A	\$2,125	•
Клавиатура и монитор HP TFT7600 G2 CH с KVM-консолью для монтажа в стойку	AZ879A	\$2,125	•
HP TFT7600 G2 KVM Console Rackmount Keyboard DE Monitor	AZ872A	\$2,125	•
ПО Insight Control			
HP iLO Advanced, лицензия на 1 сервер с технической поддержкой и обновлениями в режиме 24x7, 1 год	512485-B21	\$515	•
HP iLO Advanced Pack, электронная лицензия с технической поддержкой и обновлениями в режиме 24 x 7, 1 год	TA850AAE	\$515	•
HP iLO Advanced incl 3yr Tech Support and Updates Flexible Lic	BD506A	\$575	•
HP iLO Advanced incl 3yr Tech Support and Updates Tracking Lic	BD507A	\$575	•
HP iLO Advanced incl 3yr Tech Support and Updates 1 Server Lic	BD505A	\$575	•
HP iLO Advanced incl 3yr Tech Support and Updates E-LTU	BD506AAE	\$575	•
Память DDR3			
HP 4GB (1x4GB) Single Rank x4 PC3L-10600R (DDR3-1333) Reg CAS-9 LV Memory Kit	647871-B21	\$115	•
HP 4GB (1x4GB) Single Rank x4 PC3-12800R (DDR3-1600) Reg CAS-11 Memory Kit	647873-B21	\$135	•
HP 4GB (1x4GB) Single Rank x4 PC3U-10600R (DDR3-1333) Reg CAS-9 ULV Memory Kit	647869-B21	\$145	•
HP 8GB (1x8GB) Dual Rank x4 PC3L-10600R (DDR3-1333) Reg CAS-9 LV Memory Kit	647877-B21	\$175	•
HP 8GB (1x8GB) Single Rank x4 PC3-12800R (DDR3-1600) Reg CAS-11 Memory Kit	647879-B21	\$205	•
HP 8GB (1x8GB) Dual Rank x4 PC3U-10600R (DDR3-1333) Reg CAS-9 ULV Memory Kit	647875-B21	\$215	•
HP 16GB (1x16GB) Dual Rank x4 PC3L-10600R (DDR3-1333) Reg CAS-9 LV Memory Kit	647883-B21	\$355	•
HP 16GB (1x16GB) Dual Rank x4 PC3U-10600R (DDR3-1333) Reg CAS-9 ULV Memory Kit	647881-B21	\$375	•
Процессоры AMD Opteron			
HP SL4545 Gen8 AMD Opteron 4226 (2.7GHz/6-core/8MB/95W) Processor Kit	681849-B21	\$230	•
HP SL4545 Gen8 AMD Opteron 4238 (3.3GHz/6-core/8MB/95W) Processor Kit	681846-B21	\$385	•
HP SL4545 Gen8 AMD Opteron 4284 (3.0GHz/8-core/8MB/95W) Processor Kit	681826-B21	\$410	•
HP SL4545 Gen8 AMD Opteron 4274HE (2.5GHz/8-core/8MB/65W) Processor Kit	681829-B21	\$480	•
Твердотельные диски			

Quick Reference Compatibility Guide

Look here for a listing of all accessory, supply and essential CarePacks available for your base HP products

HP ProLiant SL4545 G7 Server

Product options	Part number	lp	
HP 100GB 3G SATA MLC LFF (3.5-inch) SC Enterprise Mainstream 3yr Warranty Solid State Drive	653122-B21	\$550	•
HP 100GB 3G SATA MLC SFF (2.5-inch) SC Enterprise Mainstream 3yr Warranty Solid State Drive	653112-B21	\$650	•
HP 200GB 3G SATA MLC LFF (3.5-inch) SC Enterprise Mainstream 3yr Warranty Solid State Drive	653124-B21	\$1,210	•
HP 200GB 3G SATA MLC SFF (2.5-inch) SC Enterprise Mainstream 3yr Warranty Solid State Drive	653118-B21	\$1,400	•
HP 400GB 3G SATA MLC LFF (3.5-inch) SC Enterprise Mainstream 3yr Warranty Solid State Drive	653126-B21	\$3,300	•
HP 400GB 3G SATA MLC SFF (2.5-inch) SC Enterprise Mainstream 3yr Warranty Solid State Drive	653120-B21	\$3,775	•
Hardware Software Combo Support Services			
HP 3 year Next business day SL454X Gen8 Tray 1x Node Proactive Service	U7K42E	\$369	•
HP 3 year Next business day Defective Media Retension SL454X Gen8 Tray 1x Node Proactive Service	U7K43E	\$428	•
HP 4 year Next business day SL454X Gen8 Tray 1x Node Proactive Service	U7K64E	\$514	•
HP 4 year Next business day Defective Media Retension SL454X Gen8 Tray 1x Node Proactive Service	U7K65E	\$590	•
HP 3 year 4 hour 24x7 SL454X Gen8 Tray 1x Node Proactive Service	U7K50E	\$594	•
HP 3 year 4 hour 24x7 Defective Media Retension SL454X Gen8 Tray 1x Node Proactive Service	U7K51E	\$653	•
HP 5 year Next business day SL454X Gen8 Tray 1x Node Proactive Service	U7K86E	\$653	•
HP 5 year Next business day Defective Media Retension SL454X Gen8 Tray 1x Node Proactive Service	U7K87E	\$747	•
HP 4 year 4 hour 24x7 SL454X Gen8 Tray 1x Node Proactive Service	U7K72E	\$808	•
HP 4 year 4 hour 24x7 SL454X Gen8 Tray 1x Node Proactive Service	U7K73E	\$885	•
HP 5 year 4 hour 24x7 SL454X Gen8 Tray 1x Node Proactive Service	U7K94E	\$1,013	•
HP 5 year 4 hour 24x7 SL454X Gen8 Tray 1x Node Proactive Service	U7K95E	\$1,108	•
Hardware Support Services			
HP 1 year Next business day Defective Media Retension SL454X Gen8 Tray 1x Node Hardware Support	U7K33E	\$20	•
HP 1 year 4 hour 13x5 SL454X Gen8 Tray 1x Node Hardware Support	U7K34E	\$55	•
HP 1 year 4 hour 24x7 SL454X Gen8 Tray 1x Node Hardware Support	U7K36E	\$77	•

Quick Reference Compatibility Guide

Look here for a listing of all accessory, supply and essential CarePacks available for your base HP products

HP ProLiant SL4545 G7 Server

Product options	Part number	lp	
HP 1 year PW Next business day SL454X Gen8 Tray 1x Node Hardware Support	U7L06PE	\$101	•
HP 1 year PW Next business day Defective Media Retension SL454X Gen8 Tray 1x Node Hardware Support	U7L07PE	\$120	•
HP 1 year PW 4 hour 13x5 SL454X Gen8 Tray 1x Node Hardware Support	U7L08PE	\$156	•
HP 1 year PW 4 hour 13x5 Defective Media Retension SL454X Gen8 Tray 1x Node Hardware Support	U7L09PE	\$177	•
HP 1 year PW 4 hour 24x7 SL454X Gen8 Tray 1x Node Hardware Support	U7L10PE	\$178	•
HP 3 year Next business day SL454X Gen8 Tray 1x Node Hardware Support	U7K40E	\$194	•
HP 1 year PW 4 hour 24x7 Defective Media Retension SL454X Gen8 Tray 1x Node Hardware Support	U7L11PE	\$199	•
HP 3 year Next business day Defective Media Retension SL454X Gen8 Tray 1x Node Hardware Support	U7K41E	\$251	•
HP 4 year Next business day SL454X Gen8 Tray 1x Node Hardware Support	U7K62E	\$284	•
HP 2 year PW 4 hour 24x7 SL454X Gen8 Tray 1x Node Hardware Support	U7L14PE	\$353	•
HP 3 year 4 hour 13x5 SL454X Gen8 Tray 1x Node Hardware Support	U7K44E	\$354	•
HP 4 year Defective Media Retension Next business day SL454X Gen8 Tray 1x Node Hardware Support	U7K63E	\$361	•
HP 5 year Next business day SL454X Gen8 Tray 1x Node Hardware Support	U7K84E	\$370	•
HP 2 year PW 4 hour 24x7 Defective Media Retension SL454X Gen8 Tray 1x Node Hardware Support	U7L15PE	\$392	•
HP 3 year 4 hour 13x5 with Defective Media Retension SL454X Gen8 Tray 1x Node Hardware Support	U7K45E	\$413	•
HP 3 year 4 hour 24x7 SL454X Gen8 Tray 1x Node Hardware Support	U7K48E	\$418	•
HP 5 year Next business day Defective Media Retension SL454X Gen8 Tray 1x Node Hardware Support	U7K85E	\$464	•
HP 3 year 24 hour 24x7 Call to Repair SL454X Gen8 Tray 1x Node Hardware Support	U7K54E	\$477	•
HP 3 year 4 hour 24x7 Defective Media Retension SL454X Gen8 Tray 1x Node Hardware Support	U7K49E	\$477	•
HP 4 year 4 hour 13x5 SL454X Gen8 Tray 1x Node Hardware Support	U7K66E	\$494	•
HP 3 year 24 hour 24x7 Defective Media Retension SL454X Gen8 Tray 1x Node Hardware Support	U7K55E	\$536	•
HP 4 year 4 hour 13x5 Defective Media Retension SL454X Gen8 Tray 1x Node Hardware Support	U7K67E	\$571	•
HP 4 year 4 hour 24x7 SL454X Gen8 Tray 1x Node Hardware Support	U7K70E	\$579	•

Quick Reference Compatibility Guide

Look here for a listing of all accessory, supply and essential CarePacks available for your base HP products

HP ProLiant SL4545 G7 Server

Product options	Part number	lp	
HP 5 year 4 hour 13x5 SL454X Gen8 Tray 1x Node Hardware Support	U7K88E	\$629	•
HP 4 year 24 hour 24x7 Call to Repair SL454X Gen8 Tray 1x Node SSD Hardware Support	U7K76E	\$655	•
HP 4 year 4 hour 24x7 Defective Media Retention SL454X Gen8 Tray 1x Node Hardware Support	U7K71E	\$655	•
HP 5 year 4 hour 13x5 Defective Media Retention SL454X Gen8 Tray 1x Node Hardware Support	U7K89E	\$723	•
HP 5 year 4 hour 24x7 SL454X Gen8 Tray 1x Node Hardware Support	U7K92E	\$732	•
HP 4 year 24 hour 24x7 Defective Media Retention SL454X Gen8 Tray 1x Node Hardware Support	U7K77E	\$732	•
HP 5 year 24 hour 24x7 Call to Repair SL454X Gen8 Tray 1x Node Hardware Support	U7K98E	\$826	•
HP 5 year 4 hour 24x7 Defective Media Retention SL454X Gen8 Tray 1x Node Hardware Support	U7K93E	\$826	•
HP 5 year 24 hour 24x7 Defective Media Retention SL454X Gen8 Tray 1x Node Hardware Support	U7K99E	\$921	•

Meet and collaborate face-to-face live from your PC. HP Virtual Rooms are great for meetings, customer briefings, training events, team collaboration and more.



HP Virtual Rooms

Standard features

- **Share your desktop, present, collaborate –it’s just like being there.**

Everyone in the meeting room sees the same content at the same time for discussion and real-time collaboration.

- **Your personal meeting room is always ready when you need it.**

Securely store files right in your personal meeting room for easy presentations and document sharing.

- **Easy to set-up. Easy to use.**

Connect with any PC, anywhere with internet access. No special software required.

- **Protected connection, data storage, and back up**

Backed by HP, your meetings and data are protected. HP Virtual Rooms provide a protected interface for you to meet online with your off-site team members and business partners. Safeguarded with an AES 256-bit SSL encryption, your communication and information is kept confidential.

- **Free Support 24/7**

Free 24/7 telephone and email support.

- **Speakers and microphone: VOIP headset recommended. Sold separately.**

- **Languages supported: Chinese, Czech, English, French, German, Greek, Hungarian, Japanese, Korean, Polish, Russian, Spanish and Brazilian Portuguese**

- **Standard memory note: 256 MB RAM**

- **Headsets: Presenter: Phone headset; T-1 or greater; Cable, DSL or equivalent broadband connection to Internet modem. Participants: T-1 or greater; Cable, DSL or equivalent broadband connection to Internet modem 56K modem**

- **Webcam: Meet face-to-face with free in-room video and voice. Using a webcam, in-room video allows you to see each other in the room during the meeting.**

- **Processor technology: Microsoft Windows: 300 MHz or greater (Presenter); 200 MHz or greater (Participants); Linux: 32-bit processor - 700 MHz or greater 64-bit processor - 1.5 GHz or greater; Macintosh: 600MHz PowerPC or greater, 1GHz Intel or greater**

- **Compatible operating systems: Microsoft Windows: Genuine Windows® 7,2 Genuine Windows®; Vista,2 Genuine Windows® XP, Genuine Windows® 2000; Linux: Red Hat Linux ES 3.0 (2.4.21), 4.0 (2.6), WS 3.0, WS 4.0; SuSE Linux 10 (2.6); Ubuntu 7.10; Fedora 5,6,7,8and other Linux versions built from Core 2.4 and 2.6 kernels; Macintosh: Mac OS X 10.4 or later**

- **Software licensing option description: Each license is one HP Virtual Room, good for unlimited meetings for one year. License needed is based on number of participants entering the HP Virtual Room.**

- **Browser supported: Microsoft Windows: Internet Explorer 6.0, 7.0, 8.0; Linux: Firefox 1.5 or later; Macintosh: Safari 2.x**

Standard Models	Part number	wc	lp
Лицензия на HP Virtual Rooms (до 5 человек на конференцию)	WF722A	NA	\$174
Лицензия на HP Virtual Rooms (до 15 человек на конференцию)	WF723A	NA	\$489

Meet and collaborate face-to-face live from your PC. HP Virtual Rooms are great for meetings, customer briefings, training events, team collaboration and more.



HP Virtual Rooms

- Capacity native: Microsoft Windows: 20 MB free for installation; Linux: 50 MB free for installation; Macintosh: 40 MB free for installation

Warranty



HP Enterprise Cluster Master Toolkit for HP-UX 11iV2

Warranty

- **3U**
 Warranty period - 90 Days
 Service location - HP
 Service level - Replacement
 Installation included - No
 Applicable note(s) - 4,6,16

Standard Models	Part number	wc	lp
HP Enterprise Cluster Master Toolkit LTU for HP-UX 11iV2	T1909BA	3U	\$1,562
HP Enterprise Cluster Master Toolkit E-LTU for HP-UX 11iV2	T1909BAE	3U	\$1,562



HP High Performance Computing (HPC) Linux Value Pack Software

Warranty

- **60**
 Warranty period - 90 Days
 Service location - HP/Dealer
 Service level - Replacement
 Installation included - No
 Applicable note(s) - 16

Standard Models	Part number	wc	lp
Комплект носителей HP High Performance Computing Linux Value Pack	TC294A	60	\$60
HP High Performance Computing Linux Value Pack 1 Processor Flexible License	TC293B	60	\$500



HP Message Passing Interface (MPI) for Linux and Windows Software

Warranty

- **60**
 Warranty period - 90 Days
 Service location - HP/Dealer
 Service level - Replacement
 Installation included - No
 Applicable note(s) - 16

Standard Models	Part number	wc	lp
HP Message Passing Interface (MPI) No Media 1 Processor Flexible License	TC287B	60	\$295



HP Serviceguard для Linux A.11.15

Standard Models	Part number	wc	lp
Лицензия и ПО HP Serviceguard A.11.15 для Linux	B9903BA	NA	N/A



Лицензия для утилиты управления кластерами HP

Warranty

- 3U**

Warranty period - 90 Days
Service location - HP
Service level - Replacement
Installation included - No
Applicable note(s) - 4,6,16

- 60**

Warranty period - 90 Days
Service location - HP/Dealer
Service level - Replacement
Installation included - No
Applicable note(s) - 16

Standard Models	Part number	wc	lp	
Гибкая лицензия для утилиты управления узловыми кластерами HP	BA664A	3U		\$218
Лицензия и носитель для утилиты управления кластерами HP	BA666A	3U		\$250
HP Insight Cluster Management Utility Media	BD477A	60		\$65
HP Insight Cluster Management Utility 1yr 24x7 Flexible License	QL803B	60		\$235
HP Insight Cluster Management Utility 1yr 24x7 Flexible Electronic License	QL803BAE	60		\$235
HP Insight Cluster Management Utility 3yr 24x7 Flexible License	BD476A	60		\$315
HP Insight Cluster Management Utility 3yr 24x7 Flexible Electronic License	BD476AAE	60		\$315
New! HP Insight Cluster Management Utility Moonshot 1yr 24x7 Flexible License	D9Y33A	60		\$2,255
New! HP Insight Cluster Management Utility Moonshot 3yr 24x7 Flexible License	D9Y34A	60		\$2,965

Пакеты HP Care Pack	Part number	lp	
New! HP 3 year Proactive Care Insight CMU 3 year 24x7 Flex License Software Services	U7F76E		\$93
New! HP 4 year 24x7 Insight CMU 3 year 24x7 Flex License Software Support	U7F74E		\$428
New! HP 4 year Proactive Care Insight CMU 3 year 24x7 Flex License Software Services	U7F77E		\$549

For a complete list of available accessories and options please refer to the compatibility matrix at the end of each product section or the separate available CarePack chapter.

Quick Reference Compatibility Guide

Look here for a listing of all accessory, supply and essential CarePacks available for your base HP products

Product options	Part number	hp	HP Enterprise Cluster Master Toolkit for HP-UX 11iV2	HP High Performance Computing (HPC) Linux Value Pack Software	HP Message Passing Interface (MPI) for Linux and Windows Software	HP Serviceguard для Linux A.11.15	Лицензия для утилиты управления кластерами HP
Software Support Services							
New! HP 3 year Proactive Care Insight CMU 3 year 24x7 Flex License Software Services	U7F76E	\$93					•
New! HP 4 year 24x7 Insight CMU 3 year 24x7 Flex License Software Support	U7F74E	\$428					•
New! HP 4 year Proactive Care Insight CMU 3 year 24x7 Flex License Software Services	U7F77E	\$549					•
New! HP 5 year 24x7 Insight CMU 3 year 24x7 Flex License Software Support	U7F75E	\$837					•
New! HP 5 year Proactive Care Insight CMU 3 year 24x7 Flex License Software Services	U7F78E	\$985					•

HP Reference Information Storage System - это полностью интегрированная, легко масштабируемая ИЛМ-платформа архивирования контента крупных предприятий, предназначенную для управления информацией (IM).



HP Integrated Archive Platform

Standard features

- Совместимые операционные системы: Система RISS содержит серверы ProLiant, управляемые ОС Linux и Windows, но в большинстве ситуаций эти серверы невидимы для клиента. Серверы шлюза электронной почты (см. ниже), связанные с решением HP StorageWorks Reference Information Manager (RIM) for Messaging, которое поддерживает среды обмена сообщениями Exchange и Notes. Другие продукты RIM также имеют агенты, работающие на серверах клиентов (RIM для файлов, RIM для баз данных и File Migration Agent). Дополнительные сведения о поддержке ОС и приложений можно получить в кратких спецификациях конкретных продуктов RIM.
- Свойство: Полностью интегрированная, легко масштабируемая ИЛМ-платформа архивирования для крупных предприятий: Grid-архитектура допускает наращивание от сотен до сотен тысяч пользователей с объемом архивов в сотни терабайт; Интеграция индексирования контента и возможностей поиска обеспечивает быстрый поиск и извлечение от 100 до 100 млн. документов; Функции удаленного копирования поддерживают решения обеспечения высокой доступности / аварийного восстановления
- Свойство: Активирует решения для обеспечения совместимости и повышает производительность основного приложения: Возможности архивации для соблюдения правовых норм с защитой от атак и назначением периодов хранения могут обеспечить соответствие законодательным и юридическим требованиям госучреждений и бизнеса; Выборочное или высокопроизводительное архивирование обеспечивает автоматическую миграцию неактивных данных в свободное основное хранилище и повышает производительность основного приложения
- Свойство: Снижение затрат, высокая производительность, ёмкость, возможности поддержки: Снижение требований к основному хранилищу, сокращение окон резервного копирования и соответствующих затрат на сетевую инфраструктуру; Стандартизованная серверная платформа расширяет возможности поддержки и управления; Решение Universal Smartcell улучшает защиту инвестиций, позволяя клиенту покупать максимум обновлений и поддерживать предыдущие версии RISS; Universal Smartcell значительно снижает стоимость хранения
- Предварительные условия по аппаратному обеспечению: HP StorageWorks Reference Information Storage System совместима со всеми серверами HP, использующими любые из перечисленных операционных систем и приложений: RISS поддерживает среды обмена сообщениями Exchange и Notes с использованием программных пакетов RIM for Messaging, доступных в HP (RIM for Messaging -Exchange RIM for Messaging - Notes, RIM for Compliance)

Standard Models	Part number	wc	lp
HP IAP Backup Fibre Channel Solution	A7979EF	4G	N/A
HP IAP Expansion Capacity Performance Upgrade	AG770E	4G	N/A
HP IAP Base System	A7970E	4G	N/A
HP IAP Universal Smart Storage Cell	AG442E	4G	N/A
Стойка для расширения HP IAP	A5660E	4G	N/A
HP IAP Query Portal Performance Upgrade	A5662EQ	4G	N/A
Шлюз HP Exchange Archiving	A7977E	4G	N/A
Шлюз HP Domino Archiving	A7978E	4G	N/A
HP IAP Firewall and Load Balancer Upgrade	A6580E	4G	N/A

Warranty

HP Reference Information Storage System - это полностью интегрированная, легко масштабируемая ILM-платформа архивирования контента крупных предприятий, предназначенную для управления информацией (IM).



HP Integrated Archive Platform

- **4G**
Warranty period - 1 Year
Service location - On Site
Response time - Next Day
Installation included - No
Applicable note(s) - 1

Offering customers flexibility and choice with innovative and industry leading archival solutions



HP TRIM Module for SAP Integration Software Series

Warranty

- 3C

Warranty period - 90 Days

Service location - HP

Service level - Replacement

Installation included - No

Applicable note(s) - 4,6,16

Standard Models	Part number	wc	lp
Лицензия на использование ПО HP TRIM Module for SAP Integration на 50 зарегистрированных пользователей	TA197AA	NA	N/A
Лицензия на использование ПО HP TRIM Module for SAP Integration на 10 зарегистрированных пользователей	TA196AA	NA	N/A
Лицензия на использование ПО HP TRIM Module for SAP Integration на 100 зарегистрированных пользователей	TA198AA	NA	N/A
Электронная лицензия на использование ПО HP TRIM Module for SAP Integration на 100 зарегистрированных пользователей	TA198AAE	3C	\$592
Электронная лицензия на использование ПО HP TRIM Module for SAP Integration на 1 зарегистрированного пользователя	TA194AAE	3C	\$2,960
Лицензия на использование ПО HP TRIM Module for SAP Integration на 5 зарегистрированных пользователей	TA195AA	NA	N/A
Лицензия на использование ПО HP TRIM Module for SAP Integration на 1 зарегистрированного пользователя	TA194AA	NA	N/A
Лицензия на использование ПО HP TRIM Module for SAP Integration на 50 зарегистрированных пользователей	TA197AAE	3C	\$740
Электронная лицензия на использование ПО HP TRIM Module for SAP Integration на 10 зарегистрированных пользователей	TA196AAE	3C	\$1,184
Электронная лицензия на использование ПО HP TRIM Module for SAP Integration на 5 зарегистрированных пользователей	TA195AAE	3C	\$2,960

Offering customers flexibility and choice with innovative and industry leading archival solutions



HP TRIM VERS Rendering Software

Warranty

- 3C

Warranty period - 90 Days

Service location - HP

Service level - Replacement

Installation included - No

Applicable note(s) - 4,6,16

Standard Models	Part number	wc	lp
Лицензия на использование ПО HP TRIM VERS Rendering на 10 зарегистрированных пользователей	TA201AA	NA	N/A
Лицензия на использование ПО HP TRIM VERS Rendering на 1 зарегистрированного пользователя	TA199AA	NA	N/A
Электронная лицензия на использование ПО HP TRIM VERS Rendering на 1 зарегистрированного пользователя	TA199AAE	3C	\$255
Электронная лицензия на использование ПО HP TRIM VERS Rendering на 10 зарегистрированных пользователей	TA201AAE	3C	\$633
Лицензия на использование ПО HP TRIM VERS Rendering на 100 зарегистрированных пользователей	TA203AA	NA	N/A
Лицензия на использование ПО HP TRIM VERS Rendering на 5 зарегистрированных пользователей	TA200AA	NA	N/A
Электронная лицензия на использование ПО HP TRIM VERS Rendering на 5 зарегистрированных пользователей	TA200AAE	3C	\$562
Электронная лицензия на использование ПО HP TRIM VERS Rendering на 50 зарегистрированных пользователей	TA202AAE	3C	\$790
Электронная лицензия на использование ПО HP TRIM VERS Rendering на 100 зарегистрированных пользователей	TA203AAE	3C	\$1,391
Лицензия на использование ПО HP TRIM VERS Rendering на 50 зарегистрированных пользователей	TA202AA	NA	N/A

The HP StorageWorks Reference Information Storage System (RISS) is an active-archiving solution that minimizes storage costs and offers unprecedented end user accessibility by transforming data into useful information.



Компоненты HP StorageWorks RISS

Standard features

- Свойство: Reduces storage infrastructure costs: 3x to 5x reduction in storage costs by using advanced block single instancing capabilities; Reduces environmental (power, space, and cooling) by up to 35%; Appliance-like simplicity, but with enterprise class features and management; Automatic migration of inactive data frees primary storage; Significantly reduces backup and network infrastructure costs; Provides investment protection through HP Storage Grid architecture
- Свойство: Delivers industry leading ILM Platform for reference information: Search billions of documents or records in seconds; Massively scalable to hundreds of TB per system; Enables end users to search and retrieve information without IT intervention; Supports email, file, and database data types; Integrated with wide range of application partners through industry standard interfaces and protocols
- Свойство: Addresses Compliance and Legal Discovery Requirements: Mitigates Regulatory and legal risks and supports corporate governance initiatives; Secure capture of business records with date and time stamping of all objects; Non-tamperable and retention managed; Secure, highly available, and disaster protected

Standard Models	Part number	wc	lp
Обновление HP StorageWorks RISS Block Single Instancing	AG444A	4G	N/A

Warranty

- **4G**
Warranty period - 1 Year
Service location - On Site
Response time - Next Day
Installation included - No
Applicable note(s) - 1

HP StorageWorks Medical Archive Solution Components use computing grid-based software to implement an Information Lifecycle Management (ILM) solution for secure and reliable storage and transmission of medical imaging data.

New! Компоненты решения HP Medical Archive Solution

Standard features

- Свойство: Single fast-access grid based solution for long term archival of medical images: The Medical Archiving solution uses intelligent Information Lifecycle Management to automate and optimize information storage in the right place, on the right media, at the right time and at the right cost; Uses ILM policies to Align storage costs with value of the data; Policy driven migration and data replication based on value of data and retrieval performance requirements.
- Свойство: Strengthen Business continuity: Fault Tolerant, self-healing resilient architecture; No single points of failure; Dual data protection via RAID-5 and mirroring configuration available for soft-error correction and hard-error protection for each storage subsystem; Policy driven data replication to distribute data across the archive grid to control geographic location and number of replicas for desired level of redundancy.
- Свойство: Hardware Obsolescence Protection Strategy: Replace, refresh and upgrade the underlying storage hardware without service interruptions; Automatic data migration without downtime and performance reduction; Flexible scalability allows user to "pay-as-you-go" upgrades to take advantage of the decreasing storage costs and increasing processing power and ride the technology storage curve.

Standard Models	Part number	wc	lp
New! HP Medical Archive Infrastructure Cabinet	AJ770A	4G	\$18,720

Warranty

- **4G**
Warranty period - 1 Year
Service location - On Site
Response time - Next Day
Installation included - No
Applicable note(s) - 1

HP StorageWorks Reference Information Manager for Databases, an ILM solution manages accelerating data growth for enterprises with large database applications that is designed to improve application performance and meet compliance.



ПО HP Database Archiving

Standard features

- Совместимые операционные системы: HP-UX (PA-RISC) 11i v1, 11i v2; HP-UX (HP Integrity) 11i v2; Red Hat ES 3.0 Linux (HP Integrity); Red Hat ES 3.0 Linux (x86); SOLARIS 9, 10; AIX 5.2
- Свойство: Improves database application manageability: Significantly improves application performance; Reduces backup time and recovery windows; Reduces the impact of downtime due to application migration & upgrade
- Свойство: Lowers TCO of managing database applications: Uses ILM & tier-storage approach for efficiently managing database applications; Significantly reduces excessive infrastructure upgrades to maintain sustainable service levels; Efficient utilization of existing infrastructure to reduce incremental hardware and storage expenditure
- Свойство: Reduces risks of regulatory compliance failure: Automates data retention policies; Sustained long-term compliance without excessive infrastructure expenditure; Eliminates risks & exposure of non-compliance with a better controlled information and access
- Предварительные условия по аппаратному обеспечению: База данных Oracle; База данных Sybase; Приложения, работающие с базами данных Oracle или Sybase; Для предоставляемых HP пакетов приложений: Oracle, PSFT

Standard Models	Part number	wc	lp
Эл. носитель HP Reference Information Manager for Databases Platform E-Media	T5311AAE	NA	N/A
Комплект HP Reference Information Manager for Databases Platform Media Kit	T5311A	NA	N/A
Комплект HP Reference Information Manager for Databases Apps Pack Media Kit	T5312A	NA	N/A
HP Reference Information Manager for Databases Apps Pack E-Media	T5312AAE	NA	N/A
HP Reference Information Manager for Databases SAP Business Intelligence, электронный носитель	T5313AAE	3C	\$148
HP Reference Information Mgr for Databases SAP Business Intelligence, комплект носителей	T5313A	3C	\$148

Warranty

- **3C**
 Warranty period - 90 Days
 Service location - HP
 Service level - Replacement
 Installation included - No
 Applicable note(s) - 4,6,16

The HP Reference Information Manager (RIM) for Messaging is an Email archiving application that reduces the cost of Email storage and helps address compliance needs. RIM for Messaging fully integrates with Microsoft Outlook and Lotus Notes.



ПО HP Email Archiving для Exchange

Standard features

- Совместимые операционные системы: Microsoft® Windows® 2000; Microsoft® Windows® XP
- Свойство: Поддержка автономных пользователей в MS Exchange: Модуль кэширования записей позволяет автономным пользователям получить доступ к архивным сообщениям в MS Exchange. Возможность конфигурирования модуля пользователем
- Предварительные условия по аппаратному обеспечению: Решение RIM for Messaging специально разработано для подключения приложения к системе HP Reference Information Storage System (RISS); RIM for Messaging HE поддерживается любым другим аппаратным обеспечением; Для решения HP RIM for Messaging требуется шлюз HP RISS Archiving Gateway. Для сред MS Exchange используется A7977A HP RISS Gateway for Exchange Archiving, для сред Lotus Domino используется A7978A HP RISS Gateway for Domino Archiving. Для смешанных сред используются оба эти решения; NSS Sizer Tool (вкладка ILM) автоматически выполнит настройку решения RISS+RIM с правильным количеством шлюзов

Standard Models	Part number	wc	lp
Лицензия HP RIM Compliance Exchange, 500 пользователей	T3563A	NA	N/A
HP RIM Selective Exchange 500 User LTU	T3564A	NA	N/A

A new entry to the HP Information Lifecycle Management (ILM) family of products, HP FMA is an automated solution designed to help simplify Windows-based file, web and application server administration in small business to enterprise environments.



ПО HP File Archiving

Standard features

- Совместимые операционные системы: Microsoft® Windows® 2000 Server с пакетом обновлений Service Pack 4 или выше; Microsoft® Windows® Server 2003 с пакетом обновлений Service Pack 1 или выше; Microsoft® Windows® Storage Server 2003 с пакетом обновлений Service Pack 1 или выше; поддерживаемые серверные платформы: сервер на процессорах Intel IA32 или AMD 32-бита
- Поддерживаемые устройства хранения данных: Платформа архивации RISS: Поддерживаемые версии RISS: 1.6, 1.6.1, 1.5.0.4 и 1.5.0.3, поддержка MS Office 2007; систем NAS на основе CIFS: системы NAS, на которых можно запускать указанные выше поддерживаемые ОС, поддерживаются FMA
- Свойство: Высокая скорость резервного копирования и восстановления данных – HP FMA позволяет осуществлять миграцию редко используемых файлов в экономичное вспомогательное хранилище. Редко используемый файл остаётся в виде указателя пути к перемещённым данным и небольшого фрагмента оригинального файла. Уменьшение объёма управляемых данных в основном хранилище позволяет повысить скорость резервного копирования и восстановления данных в основном хранилище
- Свойство: Удобные политики для хранения часто используемых файлов в высокопроизводительном хранилище и миграции редко используемых файлов в более экономичное хранилище: Удобство планирования заданий миграции; Перемещение файлов в архив на основе их возраста или имеющихся на них "водяных знаков"
- Свойство: Гибкие возможности архивации благодаря поддержке архивации в HP StorageWorks Reference Information Storage System (HP RISS), HP StorageWorks File System Extender (HP FSE) или тома, совместимые с CIFS
- Свойство: Удобство управления – HP FMA обеспечивает упрощение операций резервного копирования и управления инфраструктурой, необходимых для защиты крупных сред файловых серверов, веб-серверов и серверов приложений
- Свойство: Высокая скорость резервного копирования и восстановления данных
- Свойство: Гибкость бизнеса – HP FMA предоставляет клиентам возможность повторного развёртывания хранилища и ресурсов управления хранением благодаря возможности перемещения статичных файлов за пределы системы
- Свойство: Консолидация хранилища – благодаря HP FMA становится возможной консолидация файловых серверов, веб-серверов и серверов приложений за счёт перемещения редко используемых данных во вспомогательное хранилище
- Свойство: Снижение расходов на хранение и управление хранилищем – автоматическая миграция статичных данных на более экономичные уровни хранения на основе бизнес-политик и требований качества обслуживания и уменьшение количества файлов в основном хранилище

Standard Models	Part number	wc	lp
Лицензия на HP File Migr Agt, 1 сервер не HP Win	T4277A	NA	N/A
Лиц-я на HP File Migr Agt 1 Тб-20 Тб, оборуд-ние не HP	T4280A	NA	N/A
Лицензия на HP File Migr Agt для 1 сервера HP Win	T4275A	NA	N/A
Лицензия на HP File Migr Agt для кластера HP Win	T4276A	NA	N/A
Лицензия на HP File Migr Agt для кластера не HP Win	T4278A	NA	N/A
Лиц-я на HP File Migr Agt 20 Тб+, оборуд-ние не HP	T4281A	NA	N/A
Лиц-я на HP File Migr Agt, оборуд-е не HP Win, 100 Тб-1 Тб	T4279A	NA	N/A

A new entry to the HP Information Lifecycle Management (ILM) family of products, HP FMA is an automated solution designed to help simplify Windows-based file, web and application server administration in small business to enterprise environments.



ПО HP File Archiving

Quick Reference Compatibility Guide

Look here for a listing of all accessory, supply and essential CarePacks available for your base HP products

Product options	Part number	lp	HP Integrated Archive Platform	HP TRIM Module for SAP Integration Software Series	HP TRIM VERS Rendering Software	Компоненты HP StorageWorks RISS	Компоненты решения HP Medical Archive Solution	ПО HP Database Archiving	ПО HP Email Archiving для Exchange	ПО HP File Archiving
Лицензии на архивирование в хранилище										
Эл-я лицензия на HP Reference Information Manager for Databases Ready Subset 0-100 Гб	T5300AAE	N/A						•		
Эл-я лицензия на HP Reference Information Manager for Databases Ready Subset 0-999 Гб	T5302AAE	N/A						•		
HP Reference Information Mgr for Databases SAP Business Intelligence Pack E-LTU	T5310AAE	\$37,000						•		
Неограниченная эл-я лицензия на HP Reference Information Manager for Databases Ready Subset	T5303AAE	N/A						•		
Эл-я лицензия на HP Reference Information Manager for Databases Ready Subset 0-500 Гб	T5301AAE	N/A						•		

HP Client Foundation Suite Software

Standard Models	Part number	wc	lp
Лицензия 10-999 для HP Client Foundation Suite	EF117AA	NA	N/A
Лицензия 1000+ для HP Client Foundation Suite	EF118AA	NA	N/A

HP Client Premium Suite Software

Standard Models	Part number	wc	lp
Лицензия 1000+ для HP Client Premium Suite	EF120AA	NA	N/A
Лицензия 10-999 для HP Client Premium Suite	EF119AA	NA	N/A



HP Insight Control suite for Microsoft System Center

Standard Models	Part number	wc	lp
Электронная лицензия на ПО HP Insight Control System Center, 1 год, поддержка 24x7	TA730AAE	NA	N/A
Электронная лицензия на HP Insight Control System Center iLO Upgrade, 1 год, поддержка 24x7	TA731AAE	NA	N/A

HP Insight Foundation Pack Windows Software

Warranty

- 3U**
 Warranty period - 90 Days
 Service location - HP
 Service level - Replacement
 Installation included - No
 Applicable note(s) - 4,6,16

Standard Models	Part number	wc	lp
HP Integrity Essentials Foundation Pack SW/Windows	T2369AA	3U	\$30

HP Matrix Operating Environment Software for Integrity

Warranty

- 3C**
 Warranty period - 90 Days
 Service location - HP
 Service level - Replacement
 Installation included - No
 Applicable note(s) - 4,6,16

Standard Models	Part number	wc	lp
HP Consolidation Pack for HP Integrity Servers LTU	T8710AC	3C	\$15,694

HP Recovery Software

Standard Models	Part number	wc	lp
Local Recovery Pro	DN401A	NA	N/A
Решение по восстановлению	DR645A	NA	N/A



Пакет HP Insight Foundation for ProLiant

Warranty

- 60
 Warranty period - 90 Days
 Service location - HP/Dealer
 Service level - Replacement
 Installation included - No
 Applicable note(s) - 16

Standard Models	Part number	wc	lp
HP SmartStart Foundation Single Release Software	356604-B21	60	\$30

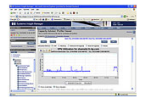

ПО HP Insight Capacity Advisor Consolidation

Warranty

- 60
 Warranty period - 90 Days
 Service location - HP/Dealer
 Service level - Replacement
 Installation included - No
 Applicable note(s) - 16

Standard Models	Part number	wc	lp
HP Insight Capacity Advisor Consolidation, лицензия с гибким количеством для HP	492632-B21	60	\$130



ПО HP Insight Control

Warranty

- 60

Warranty period - 90 Days
 Service location - HP/Dealer
 Service level - Replacement
 Installation included - No
 Applicable note(s) - 16

Standard Models	Part number	wc	lp	
HP Insight Management Media Kit	C6N31A	60		\$35
Комплект носителей ПО пакета HP Insight Control	436222-B21	60		\$40
HP Insight Control Server Provisioning Media Kit	BD883A	60		\$60
Лицензия с изм. числ. копий на обновление HP Integrated Lights Out Advanced до ICE, без носителя, поддержка 24x7	464063-B21	60		\$175
Эл-я лицензия на HP iLO Advanced Upgrade до Insight Control Environment, 1 год, поддержка 24x7	T9404AAE	60		\$175
HP Insight Control Upgrade from iLO Advanced incl 1yr 24x7 Supp Electronic Lic	C6N38AAE	60		\$195
HP Insight Control Upgrade from iLO Advanced incl 1yr 24x7 Supp Flexible Qty Lic	C6N38A	60		\$195
HP Insight Control suite includes 24x7 Supp E-LTU	T9074AVE	60		\$440
HP Insight Control suite includes 24x7 Supp E-LTU	C6N28AVE	60		\$440
Электронная лицензия на обновление HP Insight Control Server Deployment до Insight Control, поддержка в режиме 24x7, 1 год	T9101ABE	60		\$475
Лицензия на пакет HP Insight Control, без носителя, RDP, обновление, гибкое количество, поддержка 24x7, 1 год	436753-B23	60		\$475
ПО отслеживания HP Insight Control ML/DL Bundle (1 сервер), круглосуточная поддержка	TC275A	60		\$535
ПО HP Insight Control ML/DL Bundle, электронная лицензия, круглосуточная поддержка	TC278AAE	60		\$535
HP Insight Control incl 1yr 24x7 Supp ProLiant ML/DL/BL-bundle Electronic Lic	C6N36AAE	60		\$580
HP Insight Control incl 1yr 24x7 Supp ProLiant ML/DL/BL-bundle Tracking Lic	C6N37A	60		\$580
HP Insight Control Environment без носителя, 1 серверов, поддержка 24x7, 1 год	452148-B22	60		\$645
Лицензия на HP Insight Control Environment без носителя, различное количество, поддержка 24x7, 1 год	452149-B22	60		\$645
HP Insight Control including 1yr 24x7 TSU Flexible Quantity License	C6N28A	60		\$700



ПО HP Insight Control

Standard Models	Part number	wc	lp
HP Insight Control including 1yr 24x7 TSU Single Server License	C6N27A	60	\$700
HP Insight Control including 1yr 24x7 TSU Tracking License	C6N29A	60	\$700
HP Insight Control including 1yr 24x7 TSU Electronic License	C6N28AAE	60	\$700
Электронная лицензия на поддержку 24x7 HP Insight Control Environment	T9074BAE	60	\$720
ПО HP Insight Control Enclosure Bundle, 8 электронных лицензий, круглосуточная поддержка	TC276AAE	60	\$3,245
ПО HP Insight Control Enclosure Bundle, 8 лицензий (отслеживание), круглосуточная поддержка	TC273A	60	\$3,300
HP Insight Control for BladeSystem incl 1yr 24x7 Supp Encl 8 Svr Electronic Lic	C6N32AAE	60	\$3,535
HP Insight Control for BladeSystem incl 1yr 24x7 Supp Encl 8 Svr Tracking Lic	C6N34A	60	\$3,565
ПО HP Insight Control Enclosure Bundle, 16 электронных лицензий, круглосуточная поддержка	TC277AAE	60	\$6,360
ПО HP Insight Control Enclosure Bundle, 16 лицензий (отслеживание), круглосуточная поддержка	TC274A	60	\$6,600
HP Insight Control for BladeSystem incl 1yr 24x7 Supp Encl 16 Svr Tracking Lic	C6N35A	60	\$7,130
HP Insight Control from Insight Control Linux Upgrade E-LTU	BD854AAE	60	N/A
HP Insight Rapid Deployment E-LTU	C6N39AAE	NA	N/A
Лицензия на отслеживание HP Insight Control No Media, 1 год круглосуточной поддержки	452150-B21	60	N/A
HP Insight Control for BladeSystem incl 1yr 24x7 Supp Encl 16 Svr Electronic Lic	C6N33AAE	60	\$6,980

Пакеты HP Care Pack	Part number	lp
Поддержка ПО для серверов, круглосуточно без выходных, 3 года	UF522E	\$100
Поддержка ПО для серверов, круглосуточно без выходных, 3 года	UF526E	\$178
HP 3 year 24x7 Insight Control ML-DL-BL-SL Proactive Care Service	U3N08E	\$228

For a complete list of available accessories and options please refer to the compatibility matrix at the end of each product section or the separate available CarePack chapter.



ПО HP Insight Dynamics VSE Suite

Warranty

- 60
 Warranty period - 90 Days
 Service location - HP/Dealer
 Service level - Replacement
 Installation included - No
 Applicable note(s) - 16

Standard Models	Part number	wc	lp	
HP Capacity Advisor Consolidation Software for ProLiant incl 1yr 24x7 Supp E-LTU	TC296AAE	60		\$120
HP Matrix Operating Environment Out of Network Bursting Flexible License	BD581A	60		\$165
HP Matrix Operating Environment Out of Network Bursting E-LTU	BD580AAE	60		\$165
HP Matrix Operating Environment Out of Network Bursting License	BD580A	60		\$165
HP Matrix Operating Environment SW w/o Insight Control 3yr 24x7 Supp Flex Lic	BD853A	60		\$2,060
HP Matrix Operating Environment SW w/o IC incl 1yr 24x7 Supp Flexible Qty Lic	BD853B	60		\$2,140
HP Matrix Operating Env for ProLiant Upgrade from IC incl 1y 24x7 Supp Track Lic	TC230A	60		\$2,705
HP Matrix Operating Environment for non-HP Servers incl 1yr 24x7 Supp 1 Svr Lic	TC234A	60		\$2,705
HP Matrix Operating Env for ProLiant Upgrade from IC incl 1y 24x7 Supp 1Svr Lic	TC228A	60		\$2,705
HP Matrix Operating Env for ProLiant Upgrade from IC incl 1yr 24x7 Supp E-LTU	TC231AAE	60		\$2,705
HP Matrix Operating Env for ProLiant Upgrade from IC incl 1yr 24x7 Supp Flex Lic	TC229A	60		\$2,705
HP Matrix Operating Environment for non-HP Servers incl 1y24x7 Supp Flex Qty Lic	TC235A	60		\$2,705
Электронная лицензия на HP Insight Dynamics для серверов сторонних производителей, 1 год круглосуточной поддержки	TC237AAE	60		\$2,705
HP Matrix Operating Environment for non-HP Servers incl 1yr 24x7 Supp Track Lic	TC236A	60		\$2,705
HP Matrix Operating Environment for Non-HP Svrs incl 1yr 24x7 Supp Tracking Lic	TC236B	60		\$2,895
HP Matrix Operating Environment for Non-HP Svrs incl 1yr 24x7 Supp E-LTU	TC237BAE	60		\$2,895
HP Matrix Operating Environment for Non-HP Svrs incl 1yr 24x7 Supp Flex Qty Lic	TC235B	60		\$2,895
HP Matrix Operating Env for ProLiant Upg from IC incl 1yr 24x7 Supp Tracking Lic	TC230B	60		\$2,895



ΠΟ HP Insight Dynamics VSE Suite

Standard Models	Part number	wc	lp
HP Matrix Operating Environment for Non-HP Svrs incl 1yr 24x7 Supp 1 Svr Lic	TC234B	60	\$2,895
HP Matrix Operating Env for ProLiant Upg from IC incl 1yr 24x7 Supp E-LTU	TC231BAE	60	\$2,895
HP Matrix Operating Env for ProLiant Upg from IC incl 1yr 24x7 Supp Flex Qty Lic	TC229B	60	\$2,895
HP Matrix Operating Env for ProLiant Upg from IC incl 1yr 24x7 Supp 1 Svr Lic	TC228B	60	\$2,895
HP Matrix Operating Environment for ProLiant w/IC incl 1yr 24x7 Supp Flex Lic	TC223A	60	\$3,095
HP Matrix Operating Environment for ProLiant w/IC incl 1yr 24x7 Supp Track Lic	TC224A	60	\$3,095
HP Matrix Operating Environment for ProLiant w/IC incl 1yr 24x7 Supp 1 Svr Lic	TC222A	60	\$3,095
HP Matrix Operating Environment for ProLiant w/IC incl 1yr 24x7 Supp E-LTU	TC225AAE	60	\$3,095
HP Matrix Operating Environment for ProLiant w/IC incl 1yr 24x7 Supp E-LTU	TC225BAE	60	\$3,340
HP Matrix Operating Environment for ProLiant w/IC incl 1y 24x7 Supp Flex Qty Lic	TC223B	60	\$3,340
HP Matrix Operating Environment for ProLiant w/IC incl 1yr 24x7 Supp 1 Svr Lic	TC222B	60	\$3,340
HP Matrix Operating Environment for ProLiant w/IC incl 1y 24x7 Supp Tracking Lic	TC224B	60	\$3,340
HP Consolidation Pack for HP ProLiant 100 server Licenses	483546-B21	60	\$13,250
HP Matrix Operating Environment for ProLiant w/IC 1y 24x7 Encl Bndl 8Svr E-LTU	TC226AAE	60	\$22,690
HP Matrix Operating Env for ProLiant w/IC 1yr 24x7 Supp Encl Bndl 8 Svr E-LTU	TC226BAE	60	\$24,505
HP Matrix Operating Environment for ProLiant w/IC 1y 24x7 Encl Bndl 16Svr E-LTU	TC227AAE	60	\$45,375
HP Matrix Operating Env for ProLiant w/IC 1yr 24x7 Supp Encl Bndl 16 Svr E-LTU	TC227BAE	60	\$49,005

Πακέτυ HP Care Pack	Part number	lp
HP 3 year 24x7 HP Insight Dynamics without Insight Control Software Support	UK609E	\$392

For a complete list of available accessories and options please refer to the compatibility matrix at the end of each product section or the separate available CarePack chapter.



ПО HP Insight Dynamics VSE Suite

Пакеты HP Care Pack	Part number	lp
HP 3 year 24x7 HP Insight Dynamics with Insight Control Software Support	UK600E	\$500
HP 4 year 24x7 HP Insight Dynamics without Insight Control Software Support	UK610E	\$577

For a complete list of available accessories and options please refer to the compatibility matrix at the end of each product section or the separate available CarePack chapter.



ПО HP Insight Rapid Deployment

Warranty

- 60
 - Warranty period - 90 Days
 - Service location - HP/Dealer
 - Service level - Replacement
 - Installation included - No
 - Applicable note(s) - 16

Standard Models	Part number	wc	lp
Лицензия на ПО HP Insight Control Server Deployment Flexible Qty, 1 год поддержки/обновлений	452152-B21	60	\$175
Лицензия на ПО HP Insight Server Deployment, 1 сервер, 1 год поддержки/обновлений	452151-B21	60	\$175
Лицензия на отслеживание ПО HP Insight Control Server Deployment, 1 год поддержки/обновлений	452165-B21	60	N/A

Пакеты HP Care Pack	Part number	lp
Поддержка ПО для серверов, 24 x 7, 5 лет	UJ115E	EOL
Поддержка ПО для серверов, круглосуточно без выходных, 3 года	UF518E	\$50
HP 3 year 24x7 Rapid Deployment Pack Proactive Care Service	U3D83E	\$76

For a complete list of available accessories and options please refer to the compatibility matrix at the end of each product section or the separate available CarePack chapter.



ПО HP Virtual Connect Enterprise Manager

Warranty

- 60

Warranty period - 90 Days
 Service location - HP/Dealer
 Service level - Replacement
 Installation included - No
 Applicable note(s) - 16

Standard Models	Part number	wc	lp
HP Virtual Connect Enterprise Manager BLc3000, поддержка 24x7, без носителя, с 1 лицензией	459867-B21	60	\$3,250
HP Virtual Connect Enterprise Manager BLc3000, поддержка 24x7, с электронной лицензией	T9095AAE	60	\$3,250
HP Virtual Connect Enterprise Manager BLc7000, поддержка 24x7, без носителя, различное число, с лицензией	459865-B21	NA	N/A
HP Virtual Connect Enterprise Manager BLc7000, поддержка 24x7, без носителя, с 1 лицензией	459864-B21	60	\$6,505
HP Virtual Connect Enterprise Manager BLc3000 поддержка 24x7 без носителя, различное число, лицензия Tracking	459869-B21	NA	N/A
HP Virtual Connect Enterprise Manager BLc7000, поддержка 24x7, с электронной лицензией	T9094AAE	60	\$6,505
HP Virtual Connect Enterprise Manager BLc3000, поддержка 24x7, без носителя, различное число, с 1 лицензией	459868-B21	NA	N/A
HP Virtual Connect Enterprise Manager BLc7000 поддержка 24x7 без носителя, различное число, лицензия Tracking	459866-B21	60	N/A

Quick Reference Compatibility Guide

Look here for a listing of all accessory, supply and essential CarePacks available for your base HP products

Product options	Part number	lp	ПО HP Insight Control	ПО HP Insight Dynamics VSE Suite	ПО HP Insight Rapid Deployment	ПО HP Virtual Connect Enterprise Manager
Software Support Services						
Поддержка ПО для серверов, круглосуточно без выходных, 3 года	UF526E	\$178	•			
HP 3 year 24x7 Insight Control ML-DL-BL-SL Proactive Care Service	U3N08E	\$228	•			
HP 5 year 24x7 Insight Control ML-DL-BL-SL Proactive Care Service	U3N10E	\$421	•			
Поддержка ПО для серверов, 24 x 7, 4 года	UJ120E	EOL	•			
Поддержка ПО для серверов, круглосуточно без выходных, 3 года	UF522E	\$100	•			
HP 5 year 24x7 Rapid Deployment Pack Proactive Care Service	U3D85E	\$136			•	
HP 3 year 24x7 HP Insight Dynamics with Insight Control Software Support	UK600E	\$500		•		
HP 4 year 24x7 HP Insight Dynamics without Insight Control Software Support	UK610E	\$577		•		
HP 4 year 24x7 HP Insight Dynamics with Insight Control Software Support	UK601E	\$736		•		
HP 5 year 24x7 HP Insight Dynamics without Insight Control Software Support	UK611E	\$754		•		
Поддержка ПО для серверов, круглосуточно без выходных, 3 года	UF532E	\$793	•			
Поддержка ПО для серверов, 24 x 7, 5 лет	UJ115E	EOL			•	
HP 4 year 24x7 Rapid Deployment Pack Proactive Care Service	U3D84E	\$107			•	
Поддержка ПО для серверов, 24 x 7, 4 года	UJ126E	\$261	•			
HP 4 year 24x7 Insight Control ML-DL-BL-SL Proactive Care Service	U3N09E	\$326	•			
Поддержка ПО для серверов, 24 x 7, 5 лет	UJ127E	\$340	•			
Поддержка ПО для серверов, 24 x 7, 5 лет	UJ121E	EOL	•			
Поддержка ПО для серверов, круглосуточно без выходных, 3 года	UF518E	\$50			•	
HP 3 year 24x7 Rapid Deployment Pack Proactive Care Service	U3D83E	\$76			•	
HP 5 year 24x7 HP Insight Dynamics with Insight Control Software Support	UK602E	\$963		•		
Поддержка ПО для серверов, 24 x 7, 4 года	UJ226E	\$1,168	•			
Поддержка ПО для серверов, 24 x 7, 4 года	UJ114E	EOL			•	
HP 3 year 24x7 HP Insight Dynamics without Insight Control Software Support	UK609E	\$392		•		
Поддержка ПО для серверов, 24 x 7, 5 лет	UJ227E	\$1,526	•			



HP Client Automation Standard no HP Live Network Software Series

Standard Models	Part number	wc	lp
Лицензия на ПО HP Client Automation Standard, 100 шт. в упаковке	TA600AA	NA	N/A
Электронный носитель с ПО HP Client Automation Standard v7.80 (упрощенный китайский)	T3492ISE	NA	N/A
ПО HP Client Automation Standard v7.5, электронный носитель	T3492GAE	NA	N/A
Лицензия на ПО HP Client Automation Standard, 500 шт. в упаковке	TA601AA	NA	N/A
Лицензия на ПО HP Client Automation Standard, 10 шт. в упаковке	TA599AA	NA	N/A
Электронная лицензия на ПО HP Client Automation Standard, 10 шт. в упаковке	TA599AAE	NA	N/A
Электронная лицензия на ПО HP Client Automation Standard, 500 шт. в упаковке	TA601AAE	NA	N/A
Электронная лицензия на ПО HP Client Automation Standard, 1 тыс. пользователей	T3489AAE	NA	N/A
Электронный носитель с ПО HP Casual v7.5 (многоязычная версия)	T3492HAE	NA	N/A
ПО HP Client Automation Standard v7.5, носитель	T3492GA	NA	N/A
Электронный носитель с ПО HP Client Automation Standard v7.8	T3492IAE	NA	N/A
Электронная лицензия на ПО HP Client Automation Standard	T3488AAE	NA	N/A
Электронная лицензия на ПО HP Client Automation Standard, 100 шт. в упаковке	TA600AAE	NA	N/A

AMS License and Media Kits

Standard Models	Part number	wc	lp
Пользовательская лицензия AMS Level 2-Concurrent	DR621A	NA	N/A

HP Asset Management License and Media Kits

Standard Models	Part number	wc	lp
HP Asset Mgmt Suite Level 1	DR617A	NA	N/A

RTR на Linux

Warranty

- **3U**

Warranty period - 90 Days
 Service location - HP
 Service level - Replacement
 Installation included - No
 Applicable note(s) - 4,6,16

Standard Models	Part number	wc	lp
Носитель с лицензией на HP RTR Front для Linux Integrity	BA499AA	3U	\$157
Носитель HP RTR Back End для Linux Integrity	BA498AA	3U	\$157



HP RTR on Linux Software

Warranty

- **3C**
 Warranty period - 90 Days
 Service location - HP
 Service level - Replacement
 Installation included - No
 Applicable note(s) - 4,6,16

Standard Models	Part number	wc	lp
HP RTR Front End for Linux 64 Proliant LTU	BA957AC	3C	N/A
HP RTR Front End for Linux 32 Proliant LTU	BA977AC	NA	N/A
HP RTR Front End for Linux 32 Proliant LTU Media	BA977AA	NA	N/A
HP RTR Back End for Linux 64 Proliant Media	BA955AA	3C	\$157
HP RTR Front End for Linux 64 Proliant Media	BA957AA	3C	\$157
HP RTR Back End for Linux 64 Proliant LTU	BA955AC	3C	N/A

HP RTR on OpenVMS Software

Warranty

- **3U**
 Warranty period - 90 Days
 Service location - HP
 Service level - Replacement
 Installation included - No
 Applicable note(s) - 4,6,16

Standard Models	Part number	wc	lp
HP RTR Front End для носителей VMS I64	BA384AA	3U	\$1

HP RTR on Windows NT Software

Standard Models	Part number	wc	lp
HP RTR Back End for Windows Proliant LTU Media	BA975AA	NA	N/A
HP RTR Front End for Windows Proliant LTU	BA976AC	NA	N/A
HP RTR Back End for Windows Proliant LTU	BA975AC	NA	N/A
HP RTR Front End for Windows Proliant LTU Media	BA976AA	NA	N/A



RTR на HP-UX

Warranty

- **3U**
 Warranty period - 90 Days
 Service location - HP
 Service level - Replacement
 Installation included - No
 Applicable note(s) - 4,6,16

Standard Models	Part number	wc	lp
Носитель HP RTR Front End для HP-UX Integrity	BA429AA	3U	\$1
Носитель HP RTR Back End для HP-UX Integrity	BA428AA	3U	\$1

C/aC++ Software for HP-UX

Warranty

- **3U**
Warranty period - 90 Days
Service location - HP
Service level - Replacement
Installation included - No
Applicable note(s) - 4,6,16

Standard Models	Part number	wc	lp
HP C/aC++ Developers Bundle LTU	B9007AA	3U	N/A

HP Logical Volume Manager (LVM) Mirrordisk/UX

Warranty

- **3U**
Warranty period - 90 Days
Service location - HP
Service level - Replacement
Installation included - No
Applicable note(s) - 4,6,16

Standard Models	Part number	wc	lp
Лицензия HP Mirrordisk/UX для серверов	B2491BA	3U	N/A



HP nPartitions (nPars)

Warranty

- **7Q**
Warranty period - 3 Years
Service location - On Site
Response time - Next Day
Installation included - No
Applicable note(s) - 1

Standard Models	Part number	wc	lp
HP nPartitions (nPars) for BL870c i4 Server Blade	AM390A	7Q	N/A
HP nPartitions (nPars) for BL890c i4 Server Blade	AM391A	7Q	N/A

HP OnlineJFS/Veritas Filesystem (VxFS)

Warranty

- **3C**
 Warranty period - 90 Days
 Service location - HP
 Service level - Replacement
 Installation included - No
 Applicable note(s) - 4,6,16
- **3U**
 Warranty period - 90 Days
 Service location - HP
 Service level - Replacement
 Installation included - No
 Applicable note(s) - 4,6,16

Standard Models	Part number	wc	lp
HP Online JFS 5.1 for HP-UX 11i v3 E-LTU	B3929HBE	3U	N/A
HP-UX OnlineJFS 5.0 11i v3 LTU	B3929GB	3C	N/A
HP-UX OnlineJFS 5.0 11i v3 E-LTU	B3929GBE	3C	N/A
HP Online JFS 5.1 for HP-UX 11i v3 LTU	B3929HB	3U	N/A

HP OpenVMS I64 Base Operating Environment

Warranty

- **3U**
 Warranty period - 90 Days
 Service location - HP
 Service level - Replacement
 Installation included - No
 Applicable note(s) - 4,6,16

Standard Models	Part number	wc	lp
HP OpenVMS I64 Base Operating Environment LTU	BA991AC	3U	N/A

HP Serviceguard

Warranty

- **3U**

Warranty period - 90 Days

Service location - HP

Service level - Replacement

Installation included - No

Applicable note(s) - 4,6,16

Standard Models	Part number	wc	lp
Лицензия на HP ServiceGuard для HP-UX	T1905CA	3U	N/A
Лицензия на мониторы HP EMS HA для HP-UX 11.x	B5736DA	3U	\$2,276
HP EMS HA Monitors E-LTU for HP-UX 11.x	B5736DAE	3U	\$2,276

HP Serviceguard Cluster File System Suite

Warranty

- **3U**

Warranty period - 90 Days

Service location - HP

Service level - Replacement

Installation included - No

Applicable note(s) - 4,6,16

Standard Models	Part number	wc	lp
HP-UX 11i v3 Serviceguard CFS for RAC Upgrade E-LTU	T2273ACE	3U	N/A
HP-UX 11i v3 Serviceguard CFS for RAC Upgrade LTU	T2273AC	3U	N/A

HP Serviceguard Continentalcluster

Warranty

- **3U**

Warranty period - 90 Days

Service location - HP

Service level - Replacement

Installation included - No

Applicable note(s) - 4,6,16

Standard Models	Part number	wc	lp
HP Continental Clusters LTU	T2346BA	3U	N/A

HP Serviceguard Extension for RAC (SGeRAC)

Warranty

- **3U**

Warranty period - 90 Days
 Service location - HP
 Service level - Replacement
 Installation included - No
 Applicable note(s) - 4,6,16

Standard Models	Part number	wc	lp
Лицензия HP SGe RAC PPL HP-UX 11i v2	T1907BA	3U	N/A
HP Serviceguard Extensions for RAC HP-UX 11i v2 E-LTU	T1907BAE	3U	N/A

HP Serviceguard Extension for SAP (SGeSAP)

Warranty

- **3U**

Warranty period - 90 Days
 Service location - HP
 Service level - Replacement
 Installation included - No
 Applicable note(s) - 4,6,16

Standard Models	Part number	wc	lp
Лицензия на расширение HP ServiceGuard для SAP Linux	T1227AA	NA	N/A
Лицензия на расширение HP ServiceGuard для SAP	T2803BA	3U	N/A
HP Serviceguard Extension Electronic LTU for SAP for HP-UX 11i v2	T2803BAE	3U	N/A



HP Serviceguard Metrocluster

Warranty

- **3C**

Warranty period - 90 Days

Service location - HP

Service level - Replacement

Installation included - No

Applicable note(s) - 4,6,16

Standard Models	Part number	wc	lp
HP Metrocluster with HP StorageWorks Continuous Access EVA LTU	T2403CA	3C	N/A
HP MetroCluster with EMC SRDF E-LTU	B6264CAE	3C	N/A
HP MetroCluster with Continuous Access XP LTU	B8109CA	3C	N/A
HP Metrocluster with 3PAR Remote Copy E-LTU	BB066ACE	NA	N/A
HP Metrocluster with Continuous Access EVA E-LTU	T2403CAE	3C	N/A
HP MetroCluster with EMC SRDF License	B6264CA	3C	N/A
HP MetroCluster with Continuous Access XP E-LTU	B8109CAE	NA	N/A
HP Metrocluster with 3PAR Remote Copy LTU	BB066AC	NA	N/A
HP MetroCluster with EMC SRDF LTU	B6264BA	NA	N/A

HP Serviceguard Storage Management Suite

Warranty

- **3C**

Warranty period - 90 Days
Service location - HP
Service level - Replacement
Installation included - No
Applicable note(s) - 4,6,16

- **3U**

Warranty period - 90 Days
Service location - HP
Service level - Replacement
Installation included - No
Applicable note(s) - 4,6,16

Standard Models	Part number	wc	lp
HP Serviceguard Storage Management for Oracle Premium v2 LTU	T2790CA	NA	N/A
HP Serviceguard CFS for Oracle LTU	T2776BA	NA	N/A
HP-UX 11i v3 Serviceguard Cluster File System 5.1 for RAC E-LTU	T2777EBE	3U	N/A
HP-UX 11i v3 Serviceguard Storage Management for Oracle Premium E-LTU	T2774DBE	3U	N/A
HP-UX 11i v3 Serviceguard Storage Management 5.1 for Oracle Premium E-LTU	T2774EBE	NA	N/A
HP Serviceguard Storage Management for Oracle Premium HP-UX 11i v3 LTU	T2774DB	3C	N/A
HP Serviceguard Cluster File System LTU	T2775BA	NA	N/A
HP Serviceguard CFS for Oracle v2 LTU	T2776CA	NA	N/A
HP Serviceguard Storage Mgmt. Oracle LTU	T2773BA	NA	N/A
HP Serviceguard Storage Management Premium LTU	T2772BA	3U	N/A
HP Serviceguard Storage Mgmt. LTU	T2771BA	3U	N/A
HP-UX 11i v3 Serviceguard SM for Oracle Premium Upgrade LTU	T2271AC	3U	N/A
HP Serviceguard Cluster File System for RAC HP-UX 11i v3 LTU	T2777DB	3C	N/A
HP-UX 11i v3 Serviceguard Cluster File System for RAC E-LTU	T2777DBE	3U	N/A
HP Serviceguard CFS for RAC LTU	T2777BA	NA	N/A
HP Serviceguard Storage Management Premium LTU	T2772CA	NA	N/A
HP Serviceguard Storage Mgmt. Oracle Premium LTU	T2774BA	NA	N/A
HP-UX 11i v3 Serviceguard SM for Oracle Premium Upgrade E-LTU	T2271ACE	3U	N/A

HP Virtual Server Environment Software Suite

Warranty

- **3C**

Warranty period - 90 Days
 Service location - HP
 Service level - Replacement
 Installation included - No
 Applicable note(s) - 4,6,16

- **3U**

Warranty period - 90 Days
 Service location - HP
 Service level - Replacement
 Installation included - No
 Applicable note(s) - 4,6,16

Standard Models	Part number	wc	lp
HP Capacity Advisor for Integrity Servers LTU	T8670BC	3C	N/A
Лицензия на HP Global Workload Manager	T8672BC	3C	N/A
Лицензия на исп-е HP Virtual Server Environment Suite для серверов Integrity	T8671BC	3C	N/A
HP Capacity Advisor for Integrity E-LTU	T8670BCE	3U	N/A
HP Global Workload Manager E-LTU	T8672BCE	3U	N/A
HP Matrix Operating Environment Suite for HP-UX for Integrity Servers E-LTU	T8671BCE	3U	N/A

HP-UX 11i Workload Management (gWLM/WLM) Software

Warranty

- **3U**

Warranty period - 90 Days
 Service location - HP
 Service level - Replacement
 Installation included - No
 Applicable note(s) - 4,6,16

Standard Models	Part number	wc	lp
Лицензия на HP-UX Workload Manager для серверов 9000	B8843CA	3U	N/A

HP-UX Serviceguard Toolkits and Extensions

Warranty

- **3U**

Warranty period - 90 Days
 Service location - HP
 Service level - Replacement
 Installation included - No
 Applicable note(s) - 4,6,16

Standard Models	Part number	wc	lp
HP Serviceguard Toolkits for Database Replication Solutions E-LTU	T2259AAE	3U	N/A
HP Serviceguard Extension for Oracle EBS E-LTU	T2260AAE	NA	N/A
HP Serviceguard Toolkits for Database Replication Solutions LTU	T2259AA	3U	N/A
HP Serviceguard Extension for Oracle EBS LTU	T2260AA	3U	N/A

HP-UX SNAplus2 Software

Warranty

- **3U**

Warranty period - 90 Days
 Service location - HP
 Service level - Replacement
 Installation included - No
 Applicable note(s) - 4,6,16

Standard Models	Part number	wc	lp
HP SNAplus2 API E-LTU	J6385AAE	3U	N/A
HP SNAplus2 APPN End Node E-LTU	J6382AAE	3U	N/A
Лицензия HP SNAplus2 API	J6385AA	3U	N/A
Лицензия на HP SNAplus2 APPN End Node	J6382AA	3U	N/A
Лицензия на HP SNAplus2 Link	J6380AA	3U	N/A
HP SNAplus2 RJE E-LTU	J6384AAE	3U	N/A
Лицензия HP SNAplus2 RJE	J6384AA	3U	N/A
Лицензия на HP SNAplus2 TN3270	J6381AA	3U	N/A
Лицензия на HP SNAplus2 Enterprise для расширенного сетевого узла	J6378AA	3U	N/A
Лицензия на HP SNAplus2 3270/3179G	J6383AA	3U	N/A
HP SNAplus2 Link E-LTU	J6380AAE	3U	N/A
HP SNAplus2 3270/3179G E-LTU	J6383AAE	3U	N/A
HP SNAplus2 TN3270 E-LTU	J6381AAE	3U	N/A
HP SNAplus2 Enterprise Extended Network Node E-LTU	J6378AAE	3U	N/A

HP-UX Software Transition Kit (STK)

Warranty

- **3U**

Warranty period - 90 Days
 Service location - HP
 Service level - Replacement
 Installation included - No
 Applicable note(s) - 4,6,16

Standard Models	Part number	wc	lp
Лицензия комплекта переноса Linux на HP-UX	B9891AA	3U	N/A



HP-UX vPars and Integrity VM v6

Warranty

- 3C**

Warranty period - 90 Days
Service location - HP
Service level - Replacement
Installation included - No
Applicable note(s) - 4,6,16

- 3U**

Warranty period - 90 Days
Service location - HP
Service level - Replacement
Installation included - No
Applicable note(s) - 4,6,16

Standard Models	Part number	wc	lp
HP-UX 11i v3 Integrity Virtual Machines Host Per Core License E-LTU	T2767CCE	3U	N/A
HP-UX 11i v3 Virtual Partitions	T1335DC	3C	N/A
HP-UX 11i v3 Virtual Partitions E-LTU	T1335DCE	3C	N/A
HP Integrity Online Virtual Machine Migration E-LTU	T8718ACE	3U	N/A
HP-UX vPars and HP Integrity VM 6.1 LTU	BB068AA	NA	N/A
HP Integrity Online Virtual Machines Migration LTU	T8718AC	3C	N/A
HP-UX vPars and HP Integrity VM 6.1 E-LTU	BB068AAE	NA	N/A

Microsoft Windows Server 2003

Standard Models	Part number	wc	lp
Microsoft Windows Server 2003 Enterprise Ed LTU	T2373A	NA	N/A
Microsoft Windows Server 2003 Datacenter Edition	T2372A	NA	N/A

Пакеты HP Care Pack	Part number	lp
Техническая поддержка ПО, неограниченная, 5 дней в неделю по 9 часов, 1 год	U8167E	\$2,224
Техническая поддержка ПО, неограниченная, круглосуточно без выходных, 1 год	U8168E	\$2,771
Техническая поддержка ПО, неограниченная, 5 дней в неделю по 9 часов, 3 года	UB921E	\$6,005

For a complete list of available accessories and options please refer to the compatibility matrix at the end of each product section or the separate available CarePack chapter.



Microsoft Windows Server 2008

Warranty

- 60

Warranty period - 90 Days
 Service location - HP/Dealer
 Service level - Replacement
 Installation included - No
 Applicable note(s) - 16

Standard Models	Part number	wc	lp
Microsoft Windows Server 2008, лицензия на 5 польз-й, английский/французский/итальянский/немецкий/испанский язык	468729-B21	60	N/A
Microsoft Windows Server 2008, лицензия на 5 устройств, английский/французский/итальянский/немецкий/испанский язык	468730-B21	60	N/A
Microsoft Windows Svr 2008 Enterprise 10 CAL Reseller Option Kit Russian SW	570223-251	NA	N/A
Microsoft Windows Server 2008 Remote Desktop Services User 5 CAL Lic	599190-B21	60	N/A
Microsoft Windows Server 2008, 1-польз-я лицензия, английский/французский/итальянский/немецкий/испанский язык	508188-B21	60	N/A
Microsoft Windows Server 2008, лицензия на 1 устройство, английский/французский/итальянский/немецкий/испанский язык	508191-B21	60	N/A
ПО Microsoft Windows Server 2008 High Performance Computing Reseller Opt Kit, английский язык	504106-B21	NA	N/A
Microsoft Windows Server 2008 Remote Desktop Services Device 5 CAL Lic	599191-B21	60	N/A

Пакеты HP Care Pack	Part number	lp
HP 1 year 9x5 Microsoft OE and Applications Software Technical Support	US411E	\$2,223
HP 1 year 9x5 Microsoft OE and Applications Software Technical Support	US407E	\$2,224
HP 1 year 24x7 Microsoft OE and Applications Software Technical Support	US409E	\$2,771

For a complete list of available accessories and options please refer to the compatibility matrix at the end of each product section or the separate available CarePack chapter.



Microsoft Windows Server 2008 R2

Warranty

- 60

Warranty period - 90 Days
 Service location - HP/Dealer
 Service level - Replacement
 Installation included - No
 Applicable note(s) - 16

Standard Models	Part number	wc	lp
Microsoft Windows Server 2008 R2 Enterprise Edition 10 CAL ROK de it ru Software	589257-021	60	N/A
ΠΟ Microsoft Windows Server 2008 R2 Enterprise Edition 25 CAL ROK en fr es	604968-B21	NA	N/A
ΠΟ Microsoft Windows Server 2008 R2 Standard Edition ROK en fr it de es	589256-B21	60	\$770
ΠΟ Microsoft Windows Server 2008 R2 Datacenter 2 CPU License	612384-B21	60	\$4,190
ΠΟ Microsoft Windows Server 2008 R2 Enterprise Edition 25 CAL ROK xt	604968-AA1	NA	N/A
Microsoft Windows Server 2008 R2 Standard Edition ROK ru pt nl sv Software	589256-021	60	N/A
ΠΟ Microsoft Windows Server 2008 R2 Enterprise Edition 25 CAL ROK ko	604968-AD1	NA	N/A
ΠΟ Microsoft Windows Server 2008 R2 Enterprise Edition 25 CAL ROK en ja	604968-291	NA	N/A
ΠΟ Microsoft Windows Server 2008 R2 Enterprise Edition 25 CAL ROK zh	604968-AB1	NA	N/A
ΠΟ Microsoft Windows Server 2008 R2 Enterprise Edition 25 CAL ROK ja	604968-292	NA	N/A
ΠΟ Microsoft Windows Server 2008 R2 Enterprise Edition 10 CAL ROK en fr es	589257-B21	NA	N/A
Microsoft Windows Server 2008 R2 Datacenter 2 CPU ROK fr Software	589258-051	NA	N/A
Microsoft Windows Server 2008 R2 Datacenter 2 CPU ROK de Software	589258-041	NA	N/A



Microsoft Windows Server 2008 R2 Foundation

Warranty

- 60

Warranty period - 90 Days
 Service location - HP/Dealer
 Service level - Replacement
 Installation included - No
 Applicable note(s) - 16

Standard Models	Part number	wc	lp
ПО Microsoft Windows Server 2008 R2 Foundation Reseller Option Kit (английский)	589222-B21	60	\$255
ПО Microsoft Windows Server 2008 R2 Foundation Reseller Option Kit (французский)	589222-051	60	N/A

Пакеты HP Care Pack	Part number	lp
HP 1 year 9x5 Microsoft OE and Applications Software Technical Support	US411E	\$2,223
HP 1 year 9x5 Microsoft OE and Applications Software Technical Support	US407E	\$2,224
HP 1 year 24x7 Microsoft OE and Applications Software Technical Support	US409E	\$2,771

For a complete list of available accessories and options please refer to the compatibility matrix at the end of each product section or the separate available CarePack chapter.



Microsoft Windows Server 2012

Warranty

- 60

Warranty period - 90 Days
 Service location - HP/Dealer
 Service level - Replacement
 Installation included - No
 Applicable note(s) - 16

Standard Models	Part number	wc	lp
Microsoft Windows Server 2012 Foundation ROK Eng/Japanese/Korean SW	701591-371	60	N/A
Microsoft Windows Server 2012 Datacenter ROK Japanese SW	701600-291	60	N/A
Microsoft Windows Server 2012 Foundation ROK zh SW	701591-AB1	60	N/A
Microsoft Windows Server 2012 1 User CAL EMEA Lic	701608-A21	60	\$40
Microsoft Windows Server 2012 Remote Desktop Services 5 Device CAL EMEA Lic	701604-A21	60	\$565
Microsoft Windows Server 2012 Datacenter ROK xt SW	701600-AA1	60	N/A
Microsoft Windows Server 2012 Datacenter ROK zh SW	701600-AB1	60	N/A
Microsoft Windows Server 2012 Essentials ROK Eng/Russian/Polish/Czech SW	701587-421	60	\$410
Microsoft Windows Server 2012 Standard ROK xt SW	701595-AA1	60	N/A
Microsoft Windows Server 2012 Foundation ROK xt SW	701591-AA1	60	N/A
Microsoft Windows Server 2012 Essentials ROK Chinese Traditional SW	701587-AB1	60	N/A
Microsoft Windows Server 2012 Foundation ROK Eng/Russian/Polish/Czech/Arabic SW	701591-421	60	\$255
Microsoft Windows Svr 2012 Foundation ROK Eng/French/Italian/German/Spanish SW	701591-A21	60	\$255
Microsoft Windows Svr 2012 Essentials ROK Eng/Dutch/Swedish/Port/Turkish SW	701587-021	60	\$410
Microsoft Windows Server 2012 Essentials ROK Eng/Japanese/Korean SW	701587-371	60	N/A
Microsoft Windows Server 2012 Standard ROK Eng/Korean SW	701595-371	60	N/A
Microsoft Windows Server 2012 Standard ROK Eng/Russian/Polish/Czech/Arabic SW	701595-421	60	\$770
Microsoft Windows Server 2012 Standard ROK Eng/French/Italian/German/Spanish SW	701595-A21	60	\$770
Microsoft Windows Svr 2012 Standard ROK Eng/Dutch/Swedish/Portuguese/Turkish SW	701595-021	60	\$770



Microsoft Windows Server 2012

Standard Models	Part number	wc	lp
Microsoft Windows Server 2012 Standard ROK Eng/French/Spanish/Brazilian SW	701595-DN1	60	\$770
Microsoft Windows Svr 2012 Datacenter ROK Eng/French/Italian/German/Spanish SW	701600-A21	60	\$4,125
Microsoft Windows Server 2012 Standard ROK zh SW	701595-AB1	60	N/A
Microsoft Windows Server 2012 Datacenter ROK Eng/Korean SW	701600-371	60	N/A
Microsoft Windows Server 2012 Essentials ROK Chinese Simplified SW	701587-AA1	60	N/A
Microsoft Windows Svr2012 Foundation ROK Eng/Dutch/Swedish/Portuguese/Turkish SW	701591-021	60	\$255
Microsoft Windows Server 2012 Remote Desktop Services 5 User CAL EMEA Lic	701605-A21	60	\$635
Microsoft Windows Server 2012 Standard ROK Japanese SW	701595-291	60	N/A
Microsoft Windows Server 2012 Essentials ROK Eng/French/Spanish/Brazilian SW	701587-DN1	60	N/A
Microsoft Windows Server 2012 1 Device CAL EMEA Lic	701609-A21	60	\$35
Microsoft Windows Server 2012 5 Device CAL EMEA Lic	701607-A21	60	\$145
Microsoft Windows Server 2012 5 User CAL EMEA Lic	701606-A21	60	\$165
Microsoft Windows Server 2012 Foundation ROK Eng/French/Spanish/Brazilian SW	701591-DN1	60	\$255
Microsoft Windows Svr 2012 Essentials ROK Eng/French/Italian/German/Spanish SW	701587-A21	60	\$410
Microsoft Windows Svr2012 Datacenter ROK Eng/Dutch/Swedish/Portuguese/Turkish SW	701600-021	60	\$4,125
Microsoft Windows Server 2012 Datacenter ROK Eng/French/Spanish/Brazilian SW	701600-DN1	60	\$4,125
Microsoft Windows Server 2012 Datacenter ROK Eng/Russian/Polish/Czech/Arabic SW	701600-421	60	\$4,125



Microsoft Windows Small Business Server 2011

Warranty

- 60

Warranty period - 90 Days
 Service location - HP/Dealer
 Service level - Replacement
 Installation included - No
 Applicable note(s) - 16

Standard Models	Part number	wc	lp	
Microsoft Windows SBS 2011 STD 1Dev CAL Eng/French/Italian/German/Spanish Lic	644263-B21	60		\$55
Microsoft Windows SBS 2011 STD 1Usr CAL Eng/French/Italian/German/Spanish Lic	644261-B21	60		\$55
MS Windows SBS 2011 Prm Add-on 1Dev CAL Eng/French/Italian/German/Spanish Lic	644271-B21	60		\$65
MS Windows SBS 2011 Prm Add-on 1Usr CAL Eng/French/Italian/German/Spanish Lic	644269-B21	60		\$65
Microsoft Windows SBS 2011 STD 5Dev CAL Eng/French/Italian/German/Spanish Lic	644267-B21	60		\$280
Microsoft Windows SBS 2011 STD 5Usr CAL Eng/French/Italian/German/Spanish Lic	644265-B21	60		\$280
MS Windows SBS 2011 Prm Add-on 5Usr CAL Eng/French/Italian/German/Spanish Lic	644273-B21	60		\$345
MS Windows SBS 2011 Prm Add-on 5 Dev CAL Eng/French/Italian/German/Spanish Lic	644275-B21	60		\$345

Пакеты HP Care Pack	Part number	lp	
HP 1 year 9x5 Microsoft OE and Applications Software Technical Support	US411E		\$2,223
HP 1 year 9x5 Microsoft OE and Applications Software Technical Support	US407E		\$2,224
HP 1 year 24x7 Microsoft OE and Applications Software Technical Support	US409E		\$2,771

For a complete list of available accessories and options please refer to the compatibility matrix at the end of each product section or the separate available CarePack chapter.

Red Hat Enterprise Linux 5 (x86)

Warranty

- 60

Warranty period - 90 Days
 Service location - HP/Dealer
 Service level - Replacement
 Installation included - No
 Applicable note(s) - 16

Standard Models	Part number	wc	lp
ПО Red Hat Enterprise Linux 5, только носитель	452561-B21	60	\$75

Пакеты HP Care Pack	Part number	lp
Техническая поддержка ПО, неограниченная, 5 дней в неделю по 9 часов, 1 год	UA272E	\$556
Техническая поддержка ПО, неограниченная, круглосуточно без выходных, 1 год	UA274E	\$1,174

For a complete list of available accessories and options please refer to the compatibility matrix at the end of each product section or the separate available CarePack chapter.

Red Hat Enterprise Linux 6 (x86)

Warranty

- 60

Warranty period - 90 Days
 Service location - HP/Dealer
 Service level - Replacement
 Installation included - No
 Applicable note(s) - 16

Standard Models	Part number	wc	lp
Red Hat Enterprise Linux 6 Media Kit	BC353A	60	N/A

Red Hat Linux Directory Server (64-разрядный)

Standard Models	Part number	wc	lp
Подписка на ОС Red Hat Enterprise Linux Advance Platform	BA824A	NA	N/A



Операционная среда HP VMS I64 Enterprise

Warranty

- **3U**

Warranty period - 90 Days
 Service location - HP
 Service level - Replacement
 Installation included - No
 Applicable note(s) - 4,6,16

Standard Models	Part number	wc	lp
Носитель HP VMS I64 EOE	BA323AA	3U	N/A



Операционная среда HP VMS I64 Foundation

Warranty

- **3U**

Warranty period - 90 Days

Service location - HP

Service level - Replacement

Installation included - No

Applicable note(s) - 4,6,16

Standard Models	Part number	wc	lp
Носитель HP VMS I64 FOE	BA322AA	3U	N/A
Комплект специальных носителей HP VMS I64	BA443AA	3U	\$471
Исходная лицензия на HP OpenVMS I64 v8.3-1H1	BA832AA	3U	\$3,585
Лицензия на источники и носитель HP VMS I64 v8.2-1	BA469AA	3U	\$3,585
Лицензия на список источников и носитель HP VMS I64	BA422AA	3U	\$3,585
Лицензия на источники и носитель HP VMS I64 v8.3	BA486AA	3U	\$3,585



Операционная среда HP VMS I64 Mission Critical

Warranty

- **3U**

Warranty period - 90 Days
 Service location - HP
 Service level - Replacement
 Installation included - No
 Applicable note(s) - 4,6,16

Standard Models	Part number	wc	lp
HP VMS I64 FOE Japanese Media	BA322AJ	3U	N/A
Лицензия на HP VMS I64 MCOE PCL, до 4 процессоров, с системой	BA399AC	3U	\$12,253
Лицензия на HP VMS I64 MCOE PCL, неогранич. число процессоров, б/с	BA331AC	3U	\$14,325
HP VMS I64 MCOE Japanese Media	BA324AJ	3U	N/A
Носитель HP VMS I64 MCOE	BA324AA	3U	N/A
HP VMS I64 EOE Japanese Media	BA323AJ	3U	N/A
Лицензия на HP VMS I64 MCOE PCL, до 2 процессоров, с системой	BA455AC	3U	\$12,253
Лицензия на HP VMS I64 MCOE PCL, до 4 процессоров, без системы	BA400AC	3U	\$12,253
Лицензия на HP VMS I64 MCOE PCL, до 2 процессоров, без системы	BA454AC	3U	\$12,253
Лицензия на HP VMS I64 MCOE PCL, неогр. число процессоров, с/с	BA328AC	3U	\$14,325



Операционная среда HP-UX 11i

Warranty

- **3U**

Warranty period - 90 Days
 Service location - HP
 Service level - Replacement
 Installation included - No
 Applicable note(s) - 4,6,16

Standard Models	Part number	wc	lp
HP MCOE with SG Cluster File System LTU	T2795BA	NA	N/A
HP MCOE with SG CFS for RAC LTU	T2797BA	NA	N/A
Комплект компакт-дисков с приложением HP-UX 11i	B9441AA	3U	\$149
HP MCOE with HP SG SM for Oracle Premium LTU	T2794BA	NA	N/A
HP EOE with HP SM for Oracle Premium LTU	T2792BA	NA	N/A
Комплект дисков DVD с приложением HP-UX 11i	T2354AA	3U	\$149
HP MCOE with SG CFS for Oracle LTU	T2796BA	NA	N/A
HP-UX Mirror Disk Electronic LTU	B2491BAE	3U	N/A



Операционные системы HP OpenVMS I64

Warranty

- 3U

Warranty period - 90 Days

Service location - HP

Service level - Replacement

Installation included - No

Applicable note(s) - 4,6,16

Standard Models	Part number	wc	lp
Лицензия на HP OpenVMS I64 FOE PPL, не более 2 сокетов, без системы	BA452AC	3U	\$1,194
Лицензия на HP OpenVMS I64 FOE PPL, не более 2 сокетов, с системой	BA453AC	3U	\$1,194
Лицензия на рабочую среду HP OpenVMS I64 v8.2 Foundation	BA338AC	3U	\$1,594
Лицензия на рабочую среду HP OpenVMS I64 v8.2 Foundation	BA325AC	3U	\$1,594
Лицензия на HP OpenVMS I64 FOE PPL, неогран. число сокетов, с системой	BA329AC	3U	\$3,962
Лицензия на HP OpenVMS I64 FOE PPL, неогран. число сокетов, без системы	BA326AC	3U	\$3,962
Лицензия на рабочую среду HP OpenVMS I64 v8.2 Enterprise	BA398AC	3U	\$8,217
Лицензия на рабочую среду HP OpenVMS I64 v8.2 Enterprise	BA397AC	3U	\$8,217
Лицензия на HP OpenVMS I64 EOЕ PPL, не более 2 сокетов, с системой	BA451AC	3U	\$8,217
Лицензия на HP OpenVMS I64 EOЕ PPL, не более 2 сокетов, без системы	BA450AC	3U	\$8,217
Лицензия на HP OpenVMS I64 EOЕ PPL, неогран. число сокетов, с системой	BA327AC	3U	\$10,592
Лицензия на HP OpenVMS I64 EOЕ PPL, неогран. число сокетов, без системы	BA330AC	3U	\$10,592



Операционные системы HP-UX 11.x

Standard Models	Part number	wc	lp
HP-UX 11.0 Application CD-ROM Media	B6201AA	NA	N/A



ПО HP VMS для работы с Интернетом и сетями I64

Warranty

- 3U

Warranty period - 90 Days
 Service location - HP
 Service level - Replacement
 Installation included - No
 Applicable note(s) - 4,6,16

Standard Models	Part number	wc	lp
Лицензия на HP DECdfs HP VMS I64 PCL	BA355AC	NA	N/A
HP DECdfs Client для носителей VMS I64	BA424AA	NA	N/A
Лицензия на HP SNA Gateway Management для VMS I64 Concurrent	BA814AC	3U	\$8,528
HP DECdfs для носителей VMS I64	BA355AA	NA	N/A
Лицензия на HP DECdfs Client HP VMS I64 PPL	BA424AC	NA	N/A



ПО HP-UX 11i Instant Capacity

Warranty

- 5L

Warranty period - 1 Year
 Service location - On Site
 Response time - 4 Hours
 Installation included - Yes
 Applicable note(s) - 1,31

Standard Models	Part number	wc	lp
ПО HP-UX 11i v3 GiCAP	AD277A	5L	\$7,864



ПО OpenVMS

Warranty

- **3U**

Warranty period - 90 Days
 Service location - HP
 Service level - Replacement
 Installation included - No
 Applicable note(s) - 4,6,16

Standard Models	Part number	wc	lp
Лицензия на HP OpenVMS I64 FOE с System Tier C PCL	BA819AC	3U	\$400
Лицензия на HP OpenVMS I64 EOE с System Tier C PCL	BA817AC	3U	\$7,118
Лицензия на HP OpenVMS I64 MCOE с System Tier C PCL	BA821AC	3U	\$10,207



ПО для обработки информации о производстве и соглашениях HP VMS I64

Warranty

- **3U**

Warranty period - 90 Days
 Service location - HP
 Service level - Replacement
 Installation included - No
 Applicable note(s) - 4,6,16

Standard Models	Part number	wc	lp
HP RTR Back End для носителей VMS I64	BA416AA	3U	\$1



ПО управления и автоматизации HP VMS I64

Warranty

- **3U**

Warranty period - 90 Days

Service location - HP

Service level - Replacement

Installation included - No

Applicable note(s) - 4,6,16

Standard Models	Part number	wc	lp
HP Code Management System for VMS I64 Media	BA352AA	3U	\$1
Носитель HP Global Workload Manager для VMS I64	BA447AA	3U	\$1
Носитель HP OpenVMS Management Station для VMS I64	BA425AA	3U	\$1
Лицензия на HP OpenVMS Mgmt Station для VMS I64 PCL	BA425AC	3U	\$1,412



ПО файловой системы и устройства хранения HP VMS I64

Warranty

- **3U**

Warranty period - 90 Days

Service location - HP

Service level - Replacement

Installation included - No

Applicable note(s) - 4,6,16

Standard Models	Part number	wc	lp
Носитель HP Save Set Manager для VMS I64	BA385AA	3U	\$1
Носитель HP Disk File Optimizer для VMS I64	BA360AA	3U	\$1
HP Archive Backup Server для носителей VMSI64	BA342AA	3U	\$1
HP Archive Backup Client для носителей VMSI64	BA343AA	3U	\$1
Носитель HP RAID для VMS I64	BA383AA	3U	\$1
HP Data Cartridge Server для носителей VMS I64	BA353AA	3U	\$1
Уст-во перемещения носителей, лиц. HP VMS I64	BA445AA	3U	\$610
Лицензия на HP DECram для VMS I64 PCL	BA407AC	3U	\$1,381



Подписка и дистрибутив Red Hat Enterprise Linux

Warranty

- 60

Warranty period - 90 Days
 Service location - HP/Dealer
 Service level - Replacement
 Installation included - No
 Applicable note(s) - 16

Standard Models	Part number	wc	lp	
Red Hat Enterprise Linux HPC Compute Node 2 Sockets 1yr Sub No Supp/Media E-LTU	BC351AAE	60		\$105
Red Hat Enterprise Linux HPC Compute Node 2 Sockets 1 Year Sub No Supp No Media Lic	BC351A	60		\$105
Red Hat Smart Management 1 Guest 1 Year No Media Flex Lic	A1L31A	60		\$235
Red Hat Enterprise Linux Load Balancer Add-on 2 Sockets 1yr Sub E-LTU	BC378AAE	60		\$235
Red Hat Enterprise Linux Load Balancer Add-on 2 Sockets 1y Subscription Lic	BC378A	60		\$235
Red Hat Smart Management 1 Guest 1 Year No Media E-LTU	A1L31AAE	60		\$235
Red Hat Enterprise Linux HPC Compute Node 2 Sockets 3 Year Sub No Supp No Media Lic	BC352A	60		\$305
Red Hat Enterprise Linux HPC Compute Node 2 Sockets 3yr Sub No Supp/Media E-LTU	BC352AAE	60		\$305
Red Hat Smart Management 4 Guest 1 Year No Media E-LTU	A1L32AAE	60		\$360
Red Hat Smart Management 4 Guest 1 Year No Media Flex Lic	A1L32A	60		\$360
Red Hat Enterprise Linux HPC Compute Node 2 Sockets 5 Year Subscription E-LTU	A8X07AAE	60		\$445
Red Hat Enterprise Linux HPC Compute Node 2 Sockets 5 Year Sub Flexible Lic	A8X07A	60		\$460
Red Hat Enterprise Linux High-Availability Add-on 2 Sockets 1y Subscription Lic	BC384A	60		\$485
Red Hat Enterprise Linux High-Availability Add-on 2 Sockets 1yr Sub E-LTU	BC384AAE	60		\$485
Red Hat Enterprise Virtualization 1 Socket 1 Year Sub 9x5 Supp No Media Flex Lic	A1L25A	60		\$620
Red Hat Enterprise Virtualization 1 Socket 1 Year Sub 9x5 Support No Media E-LTU	A1L25AAE	60		\$640
Red Hat Smart Management 1 Guest 3 Year No Media Flex Lic	A1L34A	60		\$660
Red Hat Smart Management 1 Guest 3 Year No Media E-LTU	A1L34AAE	60		\$660
Red Hat Enterprise Linux Load Balancer Add-on 2 Sockets 3y Subscription Lic	BC381A	60		\$680
Red Hat Enterprise Linux Load Balancer Add-on 2 Sockets 3yr Sub E-LTU	BC381AAE	60		\$680



Подписка и дистрибутив Red Hat Enterprise Linux

Standard Models	Part number	wc	lp
Red Hat Smart Management Unlimited Guest 1 Year No Media Flex Lic	A1L33A	60	\$695
Red Hat Smart Management Unlimited Guest 1 Year No Media E-LTU	A1L33AAE	60	\$695
Red Hat Enterprise Virtualization 1 Socket 1yr Sub 24x7 Supp No Media Flex Lic	A1L26A	60	\$960
Red Hat Enterprise Virtualization 1 Socket 1 Year Sub 24x7 Supp No Media E-LTU	A1L26AAE	60	\$960
Red Hat Enterprise Linux Resilient Storage Add-on 2 Sockets 1y Subscription Lic	BC355A	60	\$965
Red Hat Enterprise Linux High-Availability Add-on 4 Sockets 1yr Sub E-LTU	BC385AAE	60	\$965
Red Hat Enterprise Linux Resilient Storage Add-on 2 Sockets 1yr Sub E-LTU	BC355AAE	60	\$965
Red Hat Smart Management 4 Guest 3 Year No Media E-LTU	A1L35AAE	60	\$965
Red Hat Enterprise Linux High-Availability Add-on 4 Sockets 1y Subscription Lic	BC385A	60	\$965
Red Hat Enterprise Linux 2 Sockets 1 Guest 1 Year Sub 9x5 Supp No Media Lic	BC318A	60	\$1,055
Red Hat Enterprise Linux 2 Sockets 1 Guest 1yr Sub 9x5 Supp No Media E-LTU	BC318AAE	60	\$1,055
Red Hat Enterprise Linux High-Availability Add-on 2 Sockets 3y Subscription Lic	BC387A	60	\$1,375
Red Hat Enterprise Linux High-Availability Add-on 2 Sockets 3yr Sub E-LTU	BC387AAE	60	\$1,375
Red Hat Enterprise Linux 2 Sockets 4 Guest 1 Year Sub 9x5 Supp No Media Lic	BC319A	60	\$1,585
Red Hat Enterprise Linux 2 Sockets 4 Guest 1yr Sub 9x5 Supp No Media E-LTU	BC319AAE	60	\$1,585
Red Hat Enterprise Linux 2 Sockets 1 Guest 1yr Sub 24x7 Supp No Media E-LTU	BC315AAE	60	\$1,715
Red Hat Enterprise Virtualization 1 Socket 3 Year Subscription 9x5 Support No Media Flex Lic	A1L27A	60	\$1,795
Red Hat Enterprise Virtualization 1 Socket 3 Year Sub 9x5 Support No Media E-LTU	A1L27AAE	60	\$1,795
Red Hat Enterprise Linux High-Availability Add-on 8 Sockets 1yr Sub E-LTU	BC386AAE	60	\$1,930
Red Hat Enterprise Linux Resilient Storage Add-on 4 Sockets 1yr Sub E-LTU	BC356AAE	60	\$1,930



Подписка и дистрибутив Red Hat Enterprise Linux

Standard Models	Part number	wc	lp
Red Hat Enterprise Linux High-Availability Add-on 8 Sockets 1y Subscription Lic	BC386A	60	\$1,930
Red Hat Enterprise Linux Resilient Storage Add-on 4 Sockets 1y Subscription Lic	BC356A	60	\$1,930
Red Hat Smart Management Unlimited Guest 3 Year No Media E-LTU	A1L36AAE	60	\$1,960
Red Hat Enterprise Linux 4 Sockets 1 Guest 1 Year Sub 9x5 Supp No Media Lic	BC330A	60	\$2,110
Red Hat Enterprise Linux 4 Sockets 1 Guest 1yr Sub 9x5 Supp No Media E-LTU	BC330AAE	60	\$2,110
Red Hat Enterprise Linux 2 Sockets 4 Guest 1 Year Sub 24x7 Supp No Media Lic	BC316A	60	\$2,580
Red Hat Enterprise Linux 2 Sockets Unlimited Guest 1 Year Sub 9x5 Supp No Media Lic	BC320A	60	\$2,645
Red Hat Enterprise Virtualization 1 Socket 3yr Sub 24x7 Supp No Media Flex Lic	A1L28A	60	\$2,730
Red Hat Enterprise Virtualization 1 Socket 3 Year Sub 24x7 Supp No Media E-LTU	A1L28AAE	60	\$2,730
Red Hat Enterprise Linux High-Availability Add-on 4 Sockets 3y Subscription Lic	BC388A	60	\$2,755
Red Hat Enterprise Linux Resilient Storage Add-on 2 Sockets 3y Subscription Lic	BC358A	60	\$2,755
Red Hat Enterprise Linux Resilient Storage Add-on 2 Sockets 3yr Sub E-LTU	BC358AAE	60	\$2,755
Red Hat Enterprise Linux High-Availability Add-on 4 Sockets 3yr Sub E-LTU	BC388AAE	60	\$2,755
Red Hat Enterprise Linux 2 Sockets 1 Guest 3yr Sub 9x5 Supp No Media E-LTU	BC324AAE	60	\$3,010
Red Hat Enterprise Linux 2 Sockets 1 Guest 3 Year Sub 9x5 Supp No Media Lic	BC324A	60	\$3,010
Red Hat Enterprise Linux 4 Sockets 4 Guest 1 Year Sub 9x5 Supp No Media Lic	BC331A	60	\$3,175
Red Hat Enterprise Linux 4 Sockets 1 Guest 1yr Sub 24x7 Supp No Media E-LTU	BC327AAE	60	\$3,440
Red Hat Enterprise Linux 4 Sockets 1 Guest 1 Year Sub 24x7 Supp No Media Lic	BC327A	60	\$3,440
Red Hat Enterprise Linux Resilient Storage Add-on 8 Sockets 1yr Sub E-LTU	BC357AAE	60	\$3,860
Red Hat Enterprise Linux Resilient Storage Add-on 8 Sockets 1y Subscription Lic	BC357A	60	\$3,860



Подписка и дистрибутив Red Hat Enterprise Linux

Standard Models	Part number	wc	lp
Red Hat Enterprise Linux 8 Sockets 1 Guest 1 Year Sub 9x5 Supp No Media Lic	BC342A	60	\$4,230
Red Hat Enterprise Linux 8 Sockets 1 Guest 1yr Sub 9x5 Supp No Media E-LTU	BC342AAE	60	\$4,230
Red Hat Enterprise Linux 2 Sockets Unlmtd Guest 1yr Sub 24x7 Supp No Media E-LTU	BC317AAE	60	\$4,300
Red Hat Enterprise Linux 2 Sockets Unlimited Guest 1 Year Sub 24x7 Supp No Media Lic	BC317A	60	\$4,300
Red Hat Enterprise Linux 2 Sockets 4 Guest 3yr Sub 9x5 Supp No Media E-LTU	BC325AAE	60	\$4,520
Red Hat Enterprise Linux 2 Sockets 4 Guest 3 Year Sub 9x5 Supp No Media Lic	BC325A	60	\$4,520
Red Hat Enterprise Linux 2 Sockets 1 Guest 5yr Sub 9x5 Supp No Media E-LTU	A1L19AAE	60	\$4,615
Red Hat Enterprise Linux 2 Sockets 1 Guest 5yr Sub 9x5 Supp No Media Flex Lic	A1L19A	60	\$4,615
Red Hat Enterprise Linux 2 Sockets 1 Guest 3yr Sub 24x7 Supp No Media E-LTU	BC321AAE	60	\$4,895
Red Hat Enterprise Linux 2 Sockets 1 Guest 3 Year Sub 24x7 Supp No Media Lic	BC321A	60	\$4,895
Red Hat Enterprise Linux 4 Sockets 4 Guest 1 Year Sub 24x7 Supp No Media Lic	BC328A	60	\$5,155
Red Hat Enterprise Linux 4 Sockets 4 Guest 1yr Sub 24x7 Supp No Media E-LTU	BC328AAE	60	\$5,155
Red Hat Enterprise Linux 4 Sockets Unlmtd Guest 1yr Sub 9x5 Supp No Media E-LTU	BC332AAE	60	\$5,290
Red Hat Enterprise Linux 4 Sockets Unlimited Guest 1 Year Sub 9x5 Supp No Media Lic	BC332A	60	\$5,290
Red Hat Enterprise Linux HPC Head Node 2 Sockets 1 Guest 3yr Sub 9x5 Supp E-LTU	BD565AAE	60	\$5,420
Red Hat Enterprise Linux HPC Head Node 2 Sockets 1Guest 3y Sub 9x5 Supp Flex Lic	BD565A	60	\$5,420
Red Hat Enterprise Linux Resilient Storage Add-on 4 Sockets 3y Subscription Lic	BC359A	60	\$5,505
Red Hat Enterprise Linux High- Availability Add-on 8 Sockets 3yr Sub E-LTU	BC389AAE	60	\$5,505
Red Hat Enterprise Linux Resilient Storage Add-on 4 Sockets 3yr Sub E-LTU	BC359AAE	60	\$5,505
Red Hat Enterprise Linux High- Availability Add-on 8 Sockets 3y Subscription Lic	BC389A	60	\$5,505



Подписка и дистрибутив Red Hat Enterprise Linux

Standard Models	Part number	wc	lp
Red Hat Enterprise Linux 4 Sockets 1 Guest 3yr Sub 9x5 Supp No Media E-LTU	BC336AAE	60	\$6,030
Red Hat Enterprise Linux 4 Sockets 1 Guest 3 Year Sub 9x5 Supp No Media Lic	BC336A	60	\$6,030
Red Hat Enterprise Linux 8 Sockets 4 Guest 1yr Sub 9x5 Supp No Media E-LTU	BC343AAE	60	\$6,340
Red Hat Enterprise Linux 8 Sockets 4 Guest 1 Year Sub 9x5 Supp No Media Lic	BC343A	60	\$6,340
Red Hat Enterprise Linux 8 Sockets 1 Guest 1 Year Sub 24x7 Supp No Media Lic	BC339A	60	\$6,875
Red Hat Enterprise Linux 8 Sockets 1 Guest 1yr Sub 24x7 Supp No Media E-LTU	BC339AAE	60	\$6,875
Red Hat Enterprise Linux 2 Sockets 4 Guest 5yr Sub 9x5 Supp No Media Flex Lic	A1L20A	60	\$6,930
Red Hat Enterprise Linux 2 Sockets 4 Guest 5yr Sub 9x5 Supp No Media E-LTU	A1L20AAE	60	\$6,930
Red Hat Enterprise Linux 2 Sockets 4 Guest 3 Year Sub 24x7 Supp No Media Lic	BC322A	60	\$7,350
Red Hat Enterprise Linux 2 Sockets 4 Guest 3yr Sub 24x7 Supp No Media E-LTU	BC322AAE	60	\$7,350
Red Hat Enterprise Linux 2 Sockets 1 Guest 5yr Sub 24x7 Supp No Media Flex Lic	A1L22A	60	\$7,455
Red Hat Enterprise Linux 2 Sockets 1 Guest 5yr Sub 24x7 Supp No Media E-LTU	A1L22AAE	60	\$7,455
Red Hat Enterprise Linux 2 Sockets Unlmted Guest 3 yr Sub 9x5 Supp No Media Lic	BC326A	60	\$7,540
Red Hat Enterprise Linux 2 Sockets Unlmted Guest 3yr Sub 9x5 Supp No Media E-LTU	BC326AAE	60	\$7,540
Red Hat Enterprise Linux 4 Sockets Unlmted Guest 1yr Sub 24x7 Supp No Media E-LTU	BC329AAE	60	\$8,590
Red Hat Enterprise Linux 4 Sockets Unlmted Guest 1 yr Sub 24x7 Supp No Media Lic	BC329A	60	\$8,590
Red Hat Enterprise Linux HPC Head Node 2Sockets 1Guest 3y Sub 24x7 Supp Flex Lic	BD566A	60	\$8,790
Red Hat Enterprise Linux HPC Head Node 2 Sockets 1 Guest 3yr Sub 24x7 E-LTU	BD566AAE	60	\$8,790
Red Hat Enterprise Linux HPC Head Node 2 Sockets 1Guest 5y Sub 9x5 Supp Flex Lic	BD567A	60	\$9,035
Red Hat Enterprise Linux HPC Head Node 2 Sockets 1Guest 5yr Sub 9x5 Supp E-LTU	BD567AAE	60	\$9,035



Подписка и дистрибутив Red Hat Enterprise Linux

Standard Models	Part number	wc	lp
Red Hat Enterprise Linux 4 Sockets 4 Guest 3 Year Sub 9x5 Supp No Media Lic	BC337A	60	\$9,035
Red Hat Enterprise Linux 4 Sockets 4 Guest 3yr Sub 9x5 Supp No Media E-LTU	BC337AAE	60	\$9,035
Red Hat Enterprise Linux 4 Sockets 1 Guest 3yr Sub 24x7 Supp No Media E-LTU	BC333AAE	60	\$9,795
Red Hat Enterprise Linux 4 Sockets 1 Guest 3 Year Sub 24x7 Supp No Media Lic	BC333A	60	\$9,795
Red Hat Enterprise Linux 8 Sockets 4 Guest 1 Year Sub 24x7 Supp No Media Lic	BC340A	60	\$10,315
Red Hat Enterprise Linux 8 Sockets 4 Guest 1yr Sub 24x7 Supp No Media E-LTU	BC340AAE	60	\$10,315
Red Hat Enterprise Linux 8 Sockets Unlmtld Guest 1yr Sub 9x5 Supp No Media E-LTU	BC344AAE	60	\$10,570
Red Hat Enterprise Linux Resilient Storage Add-on 8 Sockets 3yr Sub E-LTU	BC360AAE	60	\$11,010
Red Hat Enterprise Linux Resilient Storage Add-on 8 Sockets 3y Subscription Lic	BC360A	60	\$11,010
Red Hat Enterprise Linux 2 Sockets 1 Guest 5yr Sub 24x7 Supp No Media Flex Lic	A1L23A	60	\$11,210
Red Hat Enterprise Linux 2 Sockets 4 Guest 5yr Sub 24x7 Supp No Media E-LTU	A1L23AAE	60	\$11,210
Red Hat Enterprise Linux 2 Sockets Unlmtld Guest 5yr Sub 9x5 Supp No Media E-LTU	A1L21AAE	60	\$11,495
Red Hat Enterprise Linux 2Sockets Unlmtld Guest 5y Sub 9x5 Supp No Media Flex Lic	A1L21A	60	\$11,495
Red Hat Enterprise Linux 8 Sockets 1 Guest 3 Year Sub 9x5 Supp No Media Lic	BC348A	60	\$12,045
Red Hat Enterprise Linux 8 Sockets 1 Guest 3yr Sub 9x5 Supp No Media E-LTU	BC348AAE	60	\$12,045
Red Hat Enterprise Linux 2 Sockets Unlmtld Guest 3 yr Sub 24x7 Supp No Media Lic	BC323A	60	\$12,255
Red Hat Enterprise Linux 2 Sockets Unlmtld Guest 3yr Sub 24x7 Supp No Media E-LTU	BC323AAE	60	\$12,255
Red Hat Enterprise Linux HPC Head Node 2 Sockets 1 Guest 5yr Sub 24x7 E-LTU	BD568AAE	60	\$14,640
Red Hat Enterprise Linux HPC Head Node 2Sockets 1Guest 5y Sub 24x7 Supp Flex Lic	BD568A	60	\$14,640
Red Hat Enterprise Linux 4 Sockets 4 Guest 3yr Sub 24x7 Supp No Media E-LTU	BC334AAE	60	\$14,690



Подписка и дистрибутив Red Hat Enterprise Linux

Standard Models	Part number	wc	lp
Red Hat Enterprise Linux 4 Sockets 4 Guest 3 Year Sub 24x7 Supp No Media Lic	BC334A	60	\$14,690
Red Hat Enterprise Linux 4 Sockets Unlmtld Guest 3yr Sub 9x5 Supp No Media E-LTU	BC338AAE	60	\$15,070
Red Hat Enterprise Linux 4 Sockets Unlimited Guest 3 Year Sub 9x5 Supp No Media Lic	BC338A	60	\$15,070
Red Hat Enterprise Linux 1-2 Sockets 1 Guest 1yr Sub No Supp Flex Lic	708450-371	60	N/A
Red Hat Smart Management 4 Guest 3 Year No Media Flex Lic	A1135A	60	\$965
Red Hat Enterprise Linux 2 Sockets 1 Guest 1 Year Sub 24x7 Supp No Media Lic	BC315A	60	\$1,715
Red Hat Smart Management Unlimited Guest 3 Year No Media Flex Lic	A1136A	60	\$1,960
Red Hat Enterprise Linux 2 Sockets 4 Guest 1yr Sub 24x7 Supp No Media E-LTU	BC316AAE	60	\$2,580
Red Hat Enterprise Linux 2 Sockets Unlmtld Guest 1yr Sub 9x5 Supp No Media E-LTU	BC320AAE	60	\$2,645
Red Hat Enterprise Linux 4 Sockets 4 Guest 1yr Sub 9x5 Supp No Media E-LTU	BC331AAE	60	\$3,175
Red Hat Enterprise Linux 8 Sockets Unlimited Guest 1 Year Sub 9x5 Supp No Media Lic	BC344A	60	\$10,570
Red Hat Network Satellite 1 Year Subscription 24x7 Support No Media Flex Lic	A1129A	60	\$16,390
Red Hat Network Satellite 1 Year Subscription 24x7 Support No Media E-LTU	A1129AAE	60	\$16,390
Red Hat Enterprise Linux 8 Sockets Unlimited Guest 1 Year Sub 24x7 Supp No Media Lic	BC341A	60	\$17,195
Red Hat Enterprise Linux 8 Sockets Unlmtld Guest 1yr Sub 24x7 Supp No Media E-LTU	BC341AAE	60	\$17,195
Red Hat Enterprise Linux 8 Sockets 4 Guest 3 Year Sub 9x5 Supp No Media Lic	BC349A	60	\$18,085
Red Hat Enterprise Linux 8 Sockets 4 Guest 3yr Sub 9x5 Supp No Media E-LTU	BC349AAE	60	\$18,085
Red Hat Enterprise Linux 2Sockets Unlmtld Guest 5y Sub 24x7Supp No Media Flex Lic	A1124A	60	\$18,590
Red Hat Enterprise Linux 2 Sockets Unlmtld Guest 5yr Sub 24x7 Supp No Media E-LTU	A1124AAE	60	\$18,590
Red Hat Enterprise Linux 8 Sockets 1 Guest 3 Year Sub 24x7 Supp No Media Lic	BC345A	60	\$19,595



Подписка и дистрибутив Red Hat Enterprise Linux

Standard Models	Part number	wc	lp
Red Hat Enterprise Linux 8 Sockets 1 Guest 3yr Sub 24x7 Supp No Media E-LTU	BC345AAE	60	\$19,595
Red Hat Enterprise Linux 4 Sockets Unlmted Guest 3yr Sub 24x7 Supp No Media E-LTU	BC335AAE	60	\$24,495
Red Hat Enterprise Linux 4 Sockets Unlimited Guest 3 Year Sub 24x7 Supp No Media Lic	BC335A	60	\$24,495
Red Hat Enterprise Linux 8 Sockets 4 Guest 3yr Sub 24x7 Supp No Media E-LTU	BC346AAE	60	\$29,390
Red Hat Enterprise Linux 8 Sockets 4 Guest 3 Year Sub 24x7 Supp No Media Lic	BC346A	60	\$29,390
Red Hat Enterprise Linux 8 Sockets Unlmted Guest 3yr Sub 9x5 Supp No Media E-LTU	BC350AAE	60	\$30,145
Red Hat Enterprise Linux 8 Sockets Unlimited Guest 3 Year Sub 9x5 Supp No Media Lic	BC350A	60	\$30,145
Red Hat Network Satellite 3 Year Subscription 24x7 Support No Media E-LTU	A1L30AAE	60	\$46,825
Red Hat Network Satellite 3 Year Subscription 24x7 Support No Media Flex Lic	A1L30A	60	\$46,825
Red Hat Enterprise Linux 8 Sockets Unlimited Guest 3 Year Sub 24x7 Supp No Media Lic	BC347A	60	\$48,995
Red Hat Enterprise Linux 8 Sockets Unlmted Guest 3yr Sub 24x7 Supp No Media E-LTU	BC347AAE	60	\$48,995



Подписка и носитель с ПО SUSE Enterprise Linux

Warranty

- 60

Warranty period - 90 Days
 Service location - HP/Dealer
 Service level - Replacement
 Installation included - No
 Applicable note(s) - 16

Standard Models	Part number	wc	lp	
SUSE Linux Enterprise Server HPC Compute Node 1 Year Sub No Supp E-LTU	BD801AAE	60		\$135
SUSE Linux Enterprise Server HPC Compute Node 3 Year Sub No Supp E-LTU	BD802AAE	60		\$340
SUSE Linux Enterprise Server 1-2 Sockets Physical 1 Year Sub No Supp E-LTU	BD780AAE	60		\$430
SUSE Linux Enterprise Server 1-2 Sockets Physical 3 Year Sub No Supp E-LTU	BD781AAE	60		\$1,170
SUSE Linux Enterprise Server 1-2 Sockets Physical 1 Year Sub 24x7 Supp E-LTU	BD783AAE	60		\$1,265
SUSE Linux Enterprise Server 1-2 Sockets Unlimited 1 Year Sub 24x7 Supp E-LTU	BD784AAE	60		\$1,640
SUSE Linux Enterprise Server 1-2 Sockets Physical 5 Year Sub No Supp E-LTU	BD782AAE	60		\$1,705
SUSE Linux Enterprise High Availability Extension 1-2 Sockets 3 Year Sub E-LTU	BD803AAE	60		\$2,290
SUSE Linux Enterprise Server 4 Sockets Physical 1 Year Sub 24x7 Supp E-LTU	BD785AAE	60		\$2,540
SUSE Linux Enterprise Server 1-2 Sockets Physical 3 Year Sub 24x7 Supp E-LTU	BD789AAE	60		\$3,265
SUSE Linux Enterprise Server 4 Sockets Unlimited 1 Year Sub 24x7 Supp E-LTU	BD786AAE	60		\$3,280
SUSE Linux Enterprise Server 1-2 Sockets Unlimited 3 Year Sub 24x7 Supp E-LTU	BD790AAE	60		\$4,210
SUSE Linux Enterprise High Availability Extension 4 Sockets 3 Year Sub E-LTU	BD804AAE	60		\$4,570
SUSE Linux Enterprise Server 8 Sockets Physical 1 Year Sub 24x7 Supp E-LTU	BD787AAE	60		\$5,075
SUSE Linux Enterprise Server 4 Sockets Physical 3 Year Sub 24x7 Supp E-LTU	BD791AAE	60		\$6,535
SUSE Linux Enterprise Server 8 Sockets Unlimited 1 Year Sub 24x7 Supp E-LTU	BD788AAE	60		\$6,570
SUSE Linux Enterprise Server 4 Sockets Unlimited 3 Year Sub 24x7 Supp E-LTU	BD792AAE	60		\$8,435
SUSE Linux Enterprise Server SAP 1-2 Sockets Physical 3 Year Sub 24x7 Supp E-LTU	BD795AAE	60		\$8,770
SUSE Linux Enterprise Server SAP 3 Year 24x7 No Media Flexible License	BC474A	60		\$8,955



Подписка и носитель с ПО SUSE Enterprise Linux

Standard Models	Part number	wc	lp
SUSE Linux Enterprise High Availability Extension 8 Sockets 3 Year Sub E-LTU	BD805AAE	60	\$9,145
SUSE Linux Enterprise Server SAP 1-2 Sockets Physical 3 Year Subscription 24x7 Support LTU	BD795A	60	\$9,250
SUSE Linux Enterprise Server SAP 1-2 Sockets Unlimited 3 Year Sub 24x7 Supp E-LTU	BD796AAE	60	\$11,365
SUSE Linux Enterprise Server SAP 1-2 Sockets Unlimited 3 Year Subscription 24x7 Support LTU	BD796A	60	\$11,985
SUSE Linux Enterprise Server 8 Sockets Physical 3 Year Sub 24x7 Supp E-LTU	BD793AAE	60	\$13,050
SUSE Linux Enterprise Server 8 Sockets Unlimited 3 Year Sub 24x7 Supp E-LTU	BD794AAE	60	\$16,880
SUSE Linux Enterprise Server SAP 4 Sockets Physical 3 Year Sub 24x7 Supp E-LTU	BD797AAE	60	\$17,545
SUSE Linux Enterprise Server SAP 4 Sockets Physical 3 Year Subscription 24x7 Support LTU	BD797A	60	\$18,505
SUSE Linux Enterprise Server SAP 4 Sockets Unlimited 3 Year Sub 24x7 Supp E-LTU	BD798AAE	60	\$22,725
SUSE Linux Enterprise Server SAP 4 Sockets Unlimited 3 Year Subscription 24x7 Support LTU	BD798A	60	\$23,970
SUSE Linux Enterprise Server SAP 8 Sockets Physical 3 Year Sub 24x7 Supp E-LTU	BD799AAE	60	\$35,085
SUSE Linux Enterprise Server SAP 8 Sockets Physical 3 Year Subscription 24x7 Support LTU	BD799A	60	\$37,005
SUSE Linux Enterprise Server SAP 8 Sockets Unlimited 3 Year Sub 24x7 Supp E-LTU	BD800AAE	60	\$45,435
SUSE Linux Enterprise Server SAP 8 Sockets Unlimited 3 Year Subscription 24x7 Support LTU	BD800A	60	\$47,920

Пакеты HP Care Pack	Part number	lp
Техническая поддержка ПО, неограниченная, 5 дней в неделю по 9 часов, 1 год	UE863E	\$489
HP 3 year Proactive Care SLES Per Server 24x7 3 year License E-License to use Service	U1X05E	\$838
Техническая поддержка ПО, неограниченная, круглосуточно без выходных, 1 год	UE864E	\$1,076

For a complete list of available accessories and options please refer to the compatibility matrix at the end of each product section or the separate available CarePack chapter.



Программное обеспечение HP VMS I64 Availability and Clustering

Warranty

- 3U

Warranty period - 90 Days

Service location - HP

Service level - Replacement

Installation included - No

Applicable note(s) - 4,6,16

Standard Models	Part number	wc	lp
HP Clusters for VMS I64 LTU	BA412BC	3U	N/A
HP Availability Manager for VMS I64 Max2 Media	BA950AA	3U	\$1
Носитель с HP Availability Manager VMS I64	BA418AA	3U	\$1



Рабочие среды HP-UX 11i v2

Standard Models	Part number	wc	lp
HP EOE w/Serviceguard Storage Management for Oracle Premium v2 LTU	T2792CA	NA	N/A



Рабочие среды HP-UX 11i v3

Warranty

- 3C**

Warranty period - 90 Days
Service location - HP
Service level - Replacement
Installation included - No
Applicable note(s) - 4,6,16

- 3U**

Warranty period - 90 Days
Service location - HP
Service level - Replacement
Installation included - No
Applicable note(s) - 4,6,16

Standard Models	Part number	wc	lp
HP-UX 11i v3 DCOE to DCOE Serviceguard CFS for RAC A.03 Upgrade LTU	T2268AC	3U	N/A
Лицензия на рабочую среду HP-UX 11i v3 Data Center	BA931AC	3C	N/A
Лицензия на исп-е HP-UX 11i v3 Integrity DC-OE с ServiceGuard CFS	T8695CB	NA	N/A
Носитель HP-UX 11i v3 DC-OE	BA931AA	3C	N/A
HP-UX 11i v3 Integrity HA-OE w/Serviceguard CFS for RAC LTU	T8687DB	3C	N/A
HP-UX 11i v3 Integrity DC-OE w/Serviceguard SM for Oracle Premium E-LTU	T8694DBE	3U	N/A
HP-UX 11i v3 DCOE to DCOE Serviceguard SM Oracle Premium A.03. Upgrade E-LTU	T2265ACE	3U	N/A
HP-UX 11i v3 Data Center Operating Environment (DC-OE) E-LTU	BA931ACE	NA	N/A
Носитель DVD приложения v3 HP-UX 11i	BA496AA	3U	\$472
HP-UX 11i v3 Integrity DC-OE w/Serviceguard SM 5.1 for Oracle Premium E-LTU	T8694EBE	3U	N/A
HP-UX 11i v3 Base Operating Environment (BOE) E-Media	BA927AAE	3C	N/A
HP-UX 11i v3 HAOE to HAOE Serviceguard CFS for RAC A.03 Upgrade LTU	T2264AC	3U	N/A
HP-UX 11i v3 Base Operating Environment (BOE) E-LTU	BA927ACE	3C	N/A
Лицензия на исп-е HP-UX 11i v3 Integrity HA-OE с ServiceGuard CFS	T8685CB	NA	N/A
HP-UX 11i v3 Integrity DC-OE w/Serviceguard CFS for RAC LTU	T8697DB	3C	N/A
HP-UX 11i v3 High Availability Operating Environment (HA-OE) E-Media	BA930AAE	NA	N/A
Лицензия на исп-е HP-UX 11i v3 Integrity DC-OE с ServiceGuard CFS для Oracle	T8696CB	NA	N/A
Лицензия на исп-е HP-UX 11i v3 Integrity HA-OE с ServiceGuard CFS для Oracle	T8686CB	NA	N/A
Лицензия на обновление HP-UX 11i v3 Integrity от B-OE до DC-OE	BA934AC	3C	N/A
HP-UX 11i v3 High Availability Operating Environment (HA-OE) E-LTU	BA930ACE	NA	N/A
HP-UX 11i v3 HAOE to HAOE Serviceguard CFS for RAC A.03 Upgrade E-LTU	T2264ACE	3U	N/A



Рабочие среды HP-UX 11i v3

Standard Models	Part number	wc	lp
HP-UX 11i v3 Virtual Server Operating Environment (VSE-OE) E-Media	BA929AAE	NA	N/A
Лицензия на обновление HP-UX 11i v3 Integrity от HA-OE до DC-OE	BA936AC	3C	N/A
Носитель HP-UX 11i v3 B-OE	BA927AA	3C	N/A
HP-UX 11i v3 Integrity HA-OE w/Serviceguard CFS 5.1 for RAC E-LTU	T8687EBE	3U	N/A
HP-UX 11i v3 DCOE to DCOE Serviceguard CFS for RAC A.03 Upgrade E-LTU	T2268ACE	3U	N/A
HP-UX 11i v3 Data Center Operating Environment (DC-OE) E-Media	BA931AAE	NA	N/A
HP-UX 11i v3 Integrity HA-OE w/Serviceguard SM for Oracle Premium E-LTU	T8684DBE	3U	N/A
HP-UX 11i v3 HAOE to HAOE Serviceguard SM for Oracle Premium A.03. Upgrade LTU	T2261AC	3U	N/A
HP-UX 11i v3 Integrity DC-OE w/Serviceguard CFS for RAC E-LTU	T8697DBE	3U	N/A
Носитель HP-UX 11i v3 VSE-OE	BA929AA	3C	N/A
Лицензия на рабочую среду HP-UX 11i v3 Virtual Server	BA929AC	3C	N/A
Лицензия на рабочую среду высокой доступности HP-UX 11i v3	BA930AC	3C	N/A
HP-UX 11i v3 Integrity HA-OE w/Serviceguard SM for Oracle Premium LTU	T8684DB	3C	N/A
Лицензия на базовую среду HP-UX 11i v3	BA927AC	3C	N/A
HP-UX 11i v3 DCOE to DCOE Serviceguard SM Oracle Premium A.03. Upgrade LTU	T2265AC	3U	N/A
HP-UX 11i v3 Integrity HA-OE w/Serviceguard SM 5.1 for Oracle Premium E-LTU	T8684EBE	3U	N/A
HP-UX 11i v3 Virtual Server Operating Environment (VSE-OE) E-LTU	BA929ACE	NA	N/A
Лицензия на обновление HP-UX 11i v3 Integrity от B-OE до HA-OE	BA933AC	3C	N/A
Лицензия на обновление HP-UX 11i v3 Integrity от VSE-OE до DC-OE	BA935AC	3C	N/A
Носитель HP-UX 11i v3 HA-OE	BA930AA	3C	N/A
HP-UX 11i v3 Integrity HA-OE w/Serviceguard CFS for RAC E-LTU	T8687DBE	3U	N/A
HP-UX 11i v3 HAOE to HAOE Serviceguard SM for Oracle Premium A.03. Upgrade E-LTU	T2261ACE	3U	N/A



Рабочие среды HP-UX 11i v3

Standard Models	Part number	wc	lp
HP-UX 11i v3 Integrity DC-OE w/Serviceguard SM for Oracle Premium LTU	T8694DB	3C	N/A
Лицензия на обновление HP-UX 11i v3 Integrity от B-OE до VSE-OE	BA932AC	3C	N/A
HP-UX 11i v3 Integrity DC-OE w/Serviceguard CFS 5.1 for RAC E-LTU	T8697EBE	NA	N/A



Средства разработки HP VMS I64

Warranty

- 3U

Warranty period - 90 Days

Service location - HP

Service level - Replacement

Installation included - No

Applicable note(s) - 4,6,16

Standard Models	Part number	wc	lp
Носитель с HP Language-Sensitive Editor Source Code Analyzer для VMS I64	BA371AA	3U	\$1
Носитель HP Digital Test Manager для VMS I64	BA359AA	3U	\$1
HP COBOL для носителей VMS I64	BA350AA	3U	\$1
HP Fortran для носителей VMS I64	BA368AA	3U	\$1
Носитель HP Module Management System для VMS I64	BA372AA	3U	\$1
Носитель ПО HP для VMS - Анализатор производительности и охвата I64	BA380AA	3U	\$1
HP Pascal для носителя VMS I64	BA379AA	3U	\$1
HP C++ для носителей VMS I64	BA349AA	3U	\$1
HP DECset для носителей VMS I64	BA358AA	3U	\$1
HP C для носителей VMS I64	BA348AA	3U	\$1
HP BASIC для носителей VMS I64	BA347AA	3U	\$1
Лицензия на HP C для HP VMS I64 Concurrent	BA348AC	3U	\$1,538
Лицензия на HP Fortran для HP VMS I64 Concurrent	BA368AC	3U	\$2,817
Лицензия на HP C++ для HP VMS I64 Concurrent	BA349AC	3U	\$2,872
Лицензия на HP BASIC для HP VMS I64 Concurrent	BA347AC	3U	\$4,029
Лицензия на HP Pascal для HP VMS I64 Concurrent	BA379AC	3U	\$4,029
Лицензия на HP COBOL HP VMS I64 Concurrent	BA350AC	3U	\$4,487
HP DATATRIEVE для носителей VMS I64	BA354AA	NA	N/A



Файловая система устройство хранения HP-UX 11i

Warranty

- **3C**

Warranty period - 90 Days
 Service location - HP
 Service level - Replacement
 Installation included - No
 Applicable note(s) - 4,6,16

- **3U**

Warranty period - 90 Days
 Service location - HP
 Service level - Replacement
 Installation included - No
 Applicable note(s) - 4,6,16

Standard Models	Part number	wc	lp
VERITAS Cluster Volume Manager 5.0 for HP-UX 11i v3 LTU	B9117DB	3C	N/A
HP VxVolume Manager 5.1 for HP-UX 11i v3 LTU	B9116EB	3U	N/A
VERITAS Cluster Volume Manager HP-UX LTU	B9117AA	NA	N/A
HP Cluster Volume Manager 5.1 for HP-UX 11i v3 E-LTU	B9117EBE	3U	N/A
HP Storage Management for Oracle Premium LTU	T2790BA	NA	N/A
VERITAS Cluster Volume Manager 4.1 LTU	B9117BA	NA	N/A
HP Storage Management for Oracle LTU	T2789BA	NA	N/A
HP VxVolume Manager 5.0 for HP-UX 11i v3 LTU	B9116DB	3C	N/A
HP Cluster Volume Manager 5.1 for HP-UX 11i v3 LTU	B9117EB	3U	N/A
HP VxVolume Manager 5.1 for HP-UX 11i v3 E-LTU	B9116EBE	3U	N/A

Quick Reference Compatibility Guide

Look here for a listing of all accessory, supply and essential CarePacks available for your base HP products

Product options	Part number	lp	HP-UX Software Transition Kit (STK)	HP-UX vPars and Integrity VM v6	Microsoft Windows Server 2003	Microsoft Windows Server 2008	Microsoft Windows Server 2008 R2	Microsoft Windows Server 2008 R2 Foundation	Microsoft Windows Server 2012	Microsoft Windows Small Business Server 2011
Software Support Services										
HP 1 year 9x5 Microsoft OE and Applications Software Technical Support	US411E	\$2,223				•		•		•
HP 1 year 24x7 Microsoft OE and Applications Software Technical Support	US412E	\$2,771				•		•		•
HP 3 year Critical Advantage Level 1 Microsoft Win 2008 Serv Ent Ed 10CAL ROK Chs Software Support	HW644E	\$9,964				•				•
HP 5 year Critical Advantage Level 3 Microsoft Win 2008 Serv Ent Ed 10CAL ROK Chs Software Support	HW650E	\$15,995				•				•
HP 1 year Critical Advantage Level 2 Microsoft Win2008 Serv Ent Ed 10CAL ROK Chs Software Support	UZ547E	N/A				•				•
Техническая поддержка ПО, неограниченная, 5 дней в неделю по 9 часов, 1 год	U8167E	\$2,224			•					
HP 1 year 9x5 Microsoft OE and Applications Software Technical Support	US407E	\$2,224				•		•		•
Техническая поддержка ПО, неограниченная, круглосуточно без выходных, 1 год	U8168E	\$2,771			•					
HP 3 year 24x7 Microsoft OE and Applications Software Technical Support	US410E	\$7,483				•		•		•
HP 3 year Critical Advantage L3 Microsoft Windows 2008 Services Ent Ed 10CAL Ch Software Support	HP986E	\$8,791				•				•
HP 4year Critical Advantage Level 1 Microsoft Win 2008 Serv Ent Ed 10CAL ROK Chs Software Support	HW645E	\$13,048				•				•
HP 5 year Critical Advantage Level 1 Microsoft Win 2008 Serv Ent Ed 10CAL ROK Chs Software Support	HW646E	\$15,995				•				•
HP 1 year Critical Advantage Level 1 Microsoft Win 2008 Serv Ent Ed 10CAL ROK Chs Software Support	HW643E	N/A				•				•
HP 1 year 24x7 Microsoft OE and Applications Software Technical Support	US409E	\$2,771				•		•		•
Техническая поддержка ПО, неограниченная, 5 дней в неделю по 9 часов, 3 года	UB921E	\$6,005			•					
HP 1 year Critical Advantage L3 Microsoft Windows 2008 Services Ent Ed 10CAL Ch Software Support	HP985E	N/A				•				•
HP 3 year 9x5 Microsoft OE and Applications Software Technical Support	US408E	\$6,005				•		•		•
Техническая поддержка ПО, неограниченная, круглосуточно без выходных, 3 года	UB922E	\$7,483			•					
HP 3 year Proactive Care Microsoft Windows 2008 Server Standard ROK DE Software Service	U1X29E	\$8,434						•		•
HP 3 year Critical Advantage Level 2 Microsoft Win2008 Serv Ent Ed 10CAL ROK Chs Software Support	UZ548E	\$8,791				•				•
HP 4year Critical Advantage Level 2 Microsoft Win 2008 Serv Ent Ed 10CAL ROK Chs Software Support	HW647E	\$13,048				•				•
HP 4year Critical Advantage Level 3 Microsoft Win 2008 Serv Ent Ed 10CAL ROK Chs Software Support	HW649E	\$13,048				•				•
HP 5 year Critical Advantage Level 2 Microsoft Win 2008 Serv Ent Ed 10CAL ROK Chs Software Support	HW648E	\$15,995				•				•

Quick Reference Compatibility Guide

Look here for a listing of all accessory, supply and essential CarePacks available for your base HP products

Product options	Part number	lp	Red Hat Enterprise Linux 5 (x86)	Red Hat Enterprise Linux 6 (x86)	Red Hat Linux Directory Server (64-разрядный)	Операционная среда HP VMS 164 Enterprise	Операционная среда HP VMS 164 Foundation	Операционная среда HP VMS 164 Mission Critical	Операционная среда HP-UX 11i	Операционные системы HP OpenVMS 164
Software Support Services										
Техническая поддержка ПО, неограниченная, 5 дней в неделю по 9 часов, 1 год	UA272E	\$556	•							
Техническая поддержка ПО, неограниченная, круглосуточно без выходных, 1 год	UA274E	\$1,174	•							

Quick Reference Compatibility Guide

Look here for a listing of all accessory, supply and essential CarePacks available for your base HP products

Product options	Part number	lp	Подписка и носитель с ПО SUSE Enterprise Linux	Программное обеспечение HP VMS 164 Availability and Clustering	Рабочие среды HP-UX 11i v2	Рабочие среды HP-UX 11i v3	Средства разработки HP VMS 164	Файловая система устройства хранения HP-UX 11i
Software Support Services								
Техническая поддержка ПО, неограниченная, 5 дней в неделю по 9 часов, 1 год	UE863E	\$489	•					
HP 3 year Proactive Care SLES Per Server 24x7 3 year License E-License to use Service	U1X05E	\$838	•					
Техническая поддержка ПО, неограниченная, круглосуточно без выходных, 1 год	UE864E	\$1,076	•					
Техническая поддержка ПО, неограниченная, 5 дней в неделю по 9 часов, 3 года	UE865E	\$1,334	•					
HP 3 year Proactive Care SLES SAP 3 year 24x7 Number E-License to use Service	U1X07E	\$1,590	•					
Техническая поддержка ПО, 10 обращений, 5 дней в неделю по 9 часов	U9935E	\$2,223	•					
Техническая поддержка ПО, 10 обращений, круглосуточно без выходных	U9936E	\$2,770	•					
Техническая поддержка ПО, неограниченная, круглосуточно без выходных, 3 года	UE866E	\$2,936	•					
HP 3 year Proactive Care SLES x86 32/64bit 2+P 3 year Subsystem No Media E-License to use Service	U1X03E	\$3,774	•					
HP 3 year Proactive Care SLES Per Enclosure 24x7 3 year License E-License to use Service	U1X06E	\$6,774	•					

HP Center Management Software for PC Software Series

Warranty

- 3C

Warranty period - 90 Days
 Service location - HP
 Service level - Replacement
 Installation included - No
 Applicable note(s) - 4,6,16

Standard Models	Part number	wc	lp
HP Change Management for Performance Center v2.00 English SW E-Media	T6201CAE	3C	\$174
HP Change Management for Performance Center v2.00 English SW Media	T6201CA	3C	\$174

HP Diagnostic 1 Month Term Product Software Series

Standard Models	Part number	wc	lp
Электронная лицензия на ПО HP LR/PC Diagnostic for Composite Application Instance, 1 месяц	TB187AAE	NA	N/A
Электронная лицензия на ПО HP LR/PC Diagnostic for Composite Application, 1 месяц	TA285AAE	NA	N/A

HP Diagnostic 3 Month Term Product Software Series

Standard Models	Part number	wc	lp
Электронная лицензия на ПО HP LR/PC Diagnostic for Composite Application Instance, 3 месяца	TB186AAE	NA	N/A
Электронная лицензия на ПО HP LR/PC Diagnostic for Composite Application, 3 месяца	TA286AAE	NA	N/A

HP Diagnostic for Composite Application AD Software Series

Standard Models	Part number	wc	lp
Электронная лицензия на ПО HP LR/PC Diagnostic for Composite Application (1-50 ЦП)	TA228AAE	NA	N/A
Электронная лицензия на ПО HP LR/PC Diagnostic for Composite Application Instance	TB141AAE	NA	N/A
Электронная лицензия на ПО HP LR/PC Diagnostic for Composite Application (201+ ЦП)	TA230AAE	NA	N/A
Электронная лицензия на ПО HP LR/PC Diagnostic for Composite Application (51-200 ЦП)	TA229AAE	NA	N/A

HP Diagnostics for SOA (AD) Software Series

Standard Models	Part number	wc	lp
Электронная лицензия на ПО HP LoadRunner/Performance Center Diagnostics for SOA (200+ ЦП)	T9203AAE	NA	N/A
Электронная лицензия на ПО HP LoadRunner/Performance Center Diagnostics for SOA (51-200 ЦП)	T9202AAE	NA	N/A
Электронная лицензия на ПО HP LoadRunner/Performance Center Diagnostics for SOA App Instances	TB142AAE	NA	N/A
Электронная лицензия на ПО HP LoadRunner/Performance Center Diagnostics for SOA (1-50 ЦП)	T9201AAE	NA	N/A
Лицензия на ПО HP LoadRunner/Performance Center Diagnostics for SOA App Instances	TB142AA	NA	N/A

HP Global Performance Center Virtual Users for SOA Software Series

Standard Models	Part number	wc	lp
Электронная лицензия на ПО HP Performance Center SOA 1-4 Controller Global 50 Virtual Users	T8591AAE	NA	N/A

HP LoadRunner Controller & Monitors Software Series

Warranty

- 3C

Warranty period - 90 Days

Service location - HP

Service level - Replacement

Installation included - No

Applicable note(s) - 4,6,16

Standard Models	Part number	wc	lp
Носитель с ПО HP LoadRunner v9.51 (японский)	T7177CJ	NA	N/A
Электронная лицензия на ПО HP Geographical Transfer Fee for PC/LR/FT/QC/ST	T6620AAE	NA	N/A
HP LoadRunner v11.50 Italian SW E-Media	T7177EZE	3C	\$174
Носитель с ПО HP LoadRunner v9.51 (упрощенный китайский)	T7177CS	NA	N/A
Электронный носитель с ПО HP LoadRunner v9.51 (японская версия)	T7177CJE	NA	N/A
HP LoadRunner v11.50 Russian SW E-Media	T7177EVE	3C	\$174
HP LoadRunner v11.50 German SW E-Media	T7177EDE	3C	\$174
Электронный носитель с ПО HP LoadRunner v9.51 (упрощенный китайский)	T7177CSE	NA	N/A
HP LoadRunner v11.50 Dutch SW E-Media	T7177EUE	3C	\$174
HP LoadRunner v11.50 French SW E-Media	T7177EFE	3C	\$174
HP LoadRunner v11.50 Spanish SW E-Media	T7177EEE	3C	\$174
Носитель с ПО HP LoadRunner v9.51 (корейский)	T7177CK	NA	N/A
Электронный носитель с ПО HP LoadRunner v9.51 (корейский)	T7177CKE	NA	N/A

HP LoadRunner for 1 Month Term Virtual Users Software Series

Warranty

- 3C

Warranty period - 90 Days

Service location - HP

Service level - Replacement

Installation included - No

Applicable note(s) - 4,6,16

Standard Models	Part number	wc	lp
Лицензия на ПО HP LoadRunner GUI Virtual Users Site, 1 месяц	TA313AA	NA	N/A
Электронная лицензия на ПО HP LoadRunner GUI Virtual Users Site, 1 месяц	TA313AAE	3C	\$392

HP LoadRunner for 1 Year Term Virtual Users Software Series

Warranty

- 3C

Warranty period - 90 Days
 Service location - HP
 Service level - Replacement
 Installation included - No
 Applicable note(s) - 4,6,16

Standard Models	Part number	wc	lp	
HP LoadRunner Network Protocol Bundle 100-499 Vusers 1 Year Term SW E-License	TC893AAE	3C		\$126
HP LoadRunner Rich Internet Appl Protocol Bndl 100-499 VU 1 Y Term SW E-License	TC833AAE	3C		\$126

HP LoadRunner for 3 Months Term Virtual Users Software Series

Warranty

- 3C

Warranty period - 90 Days
 Service location - HP
 Service level - Replacement
 Installation included - No
 Applicable note(s) - 4,6,16

Standard Models	Part number	wc	lp	
HP LoadRunner Wireless Protocol Bundle 500-4999 Vusers 3 Month Term SW E-License	TC736AAE	3C		\$31
Лицензия на ПО HP LoadRunner GUI Virtual Users Site, 3 месяца	TA314AA	NA		N/A
Электронная лицензия на ПО HP LoadRunner GUI Virtual Users Site, 3 месяца	TA314AAE	3C		\$590

HP LoadRunner Virtual User Days Software Series

Warranty

- 3C

Warranty period - 90 Days
 Service location - HP
 Service level - Replacement
 Installation included - No
 Applicable note(s) - 4,6,16

Standard Models	Part number	wc	lp	
HP LoadRunner RIA Protocol Bundle 500+ Packs of a 100 VUD SW E-License	TD225AAE	3C		\$70
HP LoadRunner Database Protocol Bndl 250-499 Pk 100 Vuser Days Term SW E-License	TD197AAE	3C		\$89
HP LoadRunner Wireless Protocol Bundle 50-99 Packs 100 VUD Term SW E-License	TD238AAE	3C		\$127
HP LoadRunner Remote Desktop Protocol Bundle 50-99 Pks 100 VUD Term SW E-License	TD218AAE	3C		\$127

HP LoadRunner Virtual Users for Web 2.0 Software Series

Warranty

- 3C

Warranty period - 90 Days
 Service location - HP
 Service level - Replacement
 Installation included - No
 Applicable note(s) - 4,6,16

Standard Models	Part number	wc	lp	
Лицензия на обновление ПО HP LoadRunner Web v2.0	T8415AA	3C		N/A
Электронная лицензия на обновление ПО HP LoadRunner Web v2.0	T8415AAE	3C		N/A

HP Performance Center Controllers Software Series

Standard Models	Part number	wc	lp
Электронная лицензия на ПО HP Performance Center to Performance Center Add-on	T6622AAE	NA	N/A
Электронная лицензия на ПО HP LoadRunner to Performance Center	T6623AAE	NA	N/A



HP Performance Center Virtual Users for Rich Internet App Software Series

Standard Models	Part number	wc	lp
Электронная лицензия на ПО HP Performance Center RIA 1-4 Controller Area 50 Virtual Users	T8582AAE	NA	N/A

HP Performance Center Virtual Users for SOA Software Series

Standard Models	Part number	wc	lp
Электронная лицензия на ПО HP Performance Center SOA 1-4 Controller Area 50 Virtual Users	T8590AAE	NA	N/A
Электронная лицензия на ПО HP Performance Center SOA 5-12 Controller Area 50 Virtual Users	T8592AAE	NA	N/A

HP Performance Center Virtual Users for Templates Software Series

Standard Models	Part number	wc	lp
Электронная лицензия на ПО HP PC Templates 5-12 Controller Area 50 Virtual Users	T8572AAE	NA	N/A
Электронная лицензия на ПО HP PC Templates 1-4 Controller Area 50 Virtual Users	T8570AAE	NA	N/A

HP Performance Center Virtual Users for Web 2.0 Software Series

Warranty

- 3C

Warranty period - 90 Days

Service location - HP

Service level - Replacement

Installation included - No

Applicable note(s) - 4,6,16

Standard Models	Part number	wc	lp
Электронная лицензия на ПО HP Performance Center Web v2.0 1-4 Controller Area 50 Virtual Users	T8578AAE	NA	N/A
Электронная лицензия на ПО HP Performance Center Web v2.0 1-4 Controller Global 50 Users	T8579AAE	NA	N/A
Электронная лицензия на ПО HP Performance Center Web v2.0 5-12 Controller Global 50 Users	T8581AAE	NA	N/A
Электронная лицензия на обновление ПО HP Performance Center Web v2.0	T8416AAE	3C	N/A
Лицензия на обновление ПО HP Performance Center Web v2.0	T8416AA	NA	N/A
Электронная лицензия на ПО HP Performance Center Web v2.0 5-12 Controller Area 50 Users	T8580AAE	NA	N/A



HP Performance Center Virtual Users for Wireless Software Series

Standard Models	Part number	wc	lp
Электронная лицензия на ПО HP Performance Center WLAN 5-12 Controller Area 50 Virtual Users	T8588AAE	NA	N/A
Электронная лицензия на ПО HP Performance Center WLAN 5-12 Controller Global 50 Virtual Users	T8589AAE	NA	N/A
Электронная лицензия на ПО HP Performance Center WLAN 1-4 Controller Area 50 Virtual Users	T8586AAE	NA	N/A
Электронная лицензия на ПО HP Performance Center WLAN 1-4 Controller Global 50 Virtual Users	T8587AAE	NA	N/A

HP Service Virtualization Software Series

Warranty

- 3C

Warranty period - 90 Days

Service location - HP

Service level - Replacement

Installation included - No

Applicable note(s) - 4,6,16

Standard Models	Part number	wc	lp
HP Service Virtualization v2.3 English SW E-Media	TD626FAE	3C	\$174

HP Functional Testing Software Series

Standard Models	Part number	wc	lp
HP Functional Testing v9.5 Korean SW E-Media	T6802BKE	NA	N/A
HP Quick Test Professional Concurrent User v9.2 English SW E-Media	T6540BAE	NA	N/A
HP Functional Testing v9.5 Japanese SW E-Media	T6510DJE	NA	N/A
HP Functional Testing v9.5 Simplified Chinese SW E-Media	T6803BSE	NA	N/A

HP Mobile Testing Series

Warranty

- 3C**
 Warranty period - 90 Days
 Service location - HP
 Service level - Replacement
 Installation included - No
 Applicable note(s) - 4,6,16

Standard Models	Part number	wc	lp
Perfecto Mobile for Unified Functional Testing 4 Cradle Dist by HP SW E-License	TJ604AAE	3C	\$324,000

HP QC Enterprise Software Series

Warranty

- 3C

Warranty period - 90 Days

Service location - HP

Service level - Replacement

Installation included - No

Applicable note(s) - 4,6,16

Standard Models	Part number	wc	lp
Электронный носитель с ПО HP Quality Center v10.0 (упрощенный китайский)	T7333BSE	NA	N/A
Электронный носитель с ПО HP Test Director for Quality Center with STM v9.2 (японская версия)	T6464BJE	3C	N/A
Электронный носитель с ПО HP Quality Center v10.0 (японская версия)	T7333BJE	NA	N/A
Электронный носитель с ПО HP Quality Center v10.0 (корейская версия)	T7333BKE	NA	N/A

HP Quality Management for SAP Software Series

Warranty

- 3C

Warranty period - 90 Days

Service location - HP

Service level - Replacement

Installation included - No

Applicable note(s) - 4,6,16

Standard Models	Part number	wc	lp
Электронный носитель с ПО HP Business Process Testing for SAP v2.0 (английская версия)	T9279AAE	NA	N/A
Электронный носитель с ПО HP Change Impact Testing v2.5 (английская версия)	T6465CAE	3C	\$174
Электронный носитель с ПО HP Business Process Testing for SAP v2.5 (английская версия)	T9279BAE	NA	N/A
Электронный носитель с ПО HP Enterprise Integration v1.6 (английская версия)	T6466BAE	NA	N/A
Электронный носитель с ПО HP Change Impact Testing for SAP v2.0 (японская версия)	T6465BJE	3C	N/A

HP Service Test Management Software Series

Warranty

- 3C

Warranty period - 90 Days
 Service location - HP
 Service level - Replacement
 Installation included - No
 Applicable note(s) - 4,6,16

Standard Models	Part number	wc	lp
Электронный носитель с ПО HP Service Test Management v9.4 (английская версия)	T6464DAE	3C	\$174
Электронный носитель с ПО HP Service Test Management v9.3 (английская версия)	T6464CAE	NA	N/A

HP Service Test Software Series

Warranty

- 3C

Warranty period - 90 Days
 Service location - HP
 Service level - Replacement
 Installation included - No
 Applicable note(s) - 4,6,16

Standard Models	Part number	wc	lp
Электронный носитель с ПО HP Service Test v9.5 (английская версия)	T6552DAE	3C	\$174
Электронный носитель с ПО HP Service Test v9.1 (английская версия)	T6552CAE	NA	N/A
Электронный носитель с ПО HP Service Test v9.0 (японская версия)	T6552BJE	3C	N/A

HP Unified Functional Testing Software Series

Warranty

- 3C

Warranty period - 90 Days

Service location - HP

Service level - Replacement

Installation included - No

Applicable note(s) - 4,6,16

Standard Models	Part number	wc	lp
HP Unified Functional Testing v11.50 Seat Spanish SW Media	T6509CE	3C	\$174
HP Unified Functional Testing v11.50 Concurrent User Spanish SW Media	T6508CE	3C	\$174
HP Unified Functional Testing v11.50 Seat Dutch SW Media	T6509CU	3C	\$174
HP Unified Functional Testing v11.50 Concurrent User Russian SW Media	T6508CV	3C	\$174
HP Unified Functional Testing v11.50 Seat Russian SW Media	T6509CV	3C	\$174
HP Unified Functional Testing v11.50 Concurrent User Italian SW Media	T6508CZ	3C	\$174
HP Unified Functional Testing v11.50 Seat French SW Media	T6509CF	3C	\$174
HP Unified Functional Testing v11.50 Seat German SW Media	T6509CD	3C	\$174
HP Unified Functional Testing v11.50 Concurrent User Dutch SW Media	T6508CU	3C	\$174
HP Unified Functional Testing v11.50 Concurrent User French SW Media	T6508CF	3C	\$174
HP Unified Functional Testing v11.50 Seat Italian SW Media	T6509CZ	3C	\$174
HP Unified Functional Testing v11.50 Concurrent User German SW Media	T6508CD	3C	\$174

HP Identity Driven Manager (IDM), a plug-in to HP PCM+, dynamically provisions network security and performance settings based on user, device, location, time, and endpoint posture. Identity Driven Manager provides network administrators with the ability to centrally define and apply policy-based network access rights that allow the network to automatically adapt to the needs of

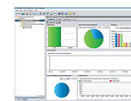

HP Identity Driven Manager Software Series

Standard features

- **Performance**

Traffic prioritization: can be automatically applied for each session based on user, device, location, and time of day, allowing appropriate prioritization of network traffic

- **Security**

Policy-based network access rights: network access policies specifying network security and performance are defined based on the user, time, location, device, and endpoint posture and then dynamically enforced at the edge of the network, where users and devices connect

- **Integration**

HP network management solutions: HP PCM Plus: IDM is delivered on the HP PCM+ Secure Domain Architecture, which delivers increased scalability and security. HP Network Immunity Manager: IDM delivers enhanced integration with HP Network Immunity Manager, which monitors the network for threats and applies policy-based mitigations to offending endpoints or users; IDM and NIM work together to provide consistent and effective network security.

- **Ease of use**

Simple Network Access Control: Self-registration: reduces administration effort by enabling end users to add themselves to the access control database; user's access is validated via an Active Directory; no additional software is required on end-user systems. Auto-allow groups: devices such as IP phones, printers, and certain uncontrolled devices can be given network access and segregated by device type.

- **Warranty and support**

Electronic and telephone support: limited electronic and telephone support is available from HP; refer to www.hp.com/networking/warranty for details on the support provided and the period during which support is available

Standard Models	Part number	wc	lp
HP PCM+ Identity Driven Manager v4 Software Module with 500-user License	J9752A	NA	\$4,909
HP PCM+ Identity Driven Manager v4 Software Module with Unlimited-user License	J9753A	NA	\$26,749

Warranty



HP IMC Smart Connect Virtual Appliance Software

Standard features

- Application highlights**

Virtualization appliance: HP IMC Smart Connect Software is offered as a virtualization appliance: . - allows easy installation and configuration. - includes an embedded SQL database and RedHat Linux operating system. - comes with license for 100 device nodes and 200 users. - delivered in an OVA file. share server hardware with other applications : . - reduces complexity of installation. - simplifies deployment and operational and infrastructure management.

- Management**

HP Intelligent Management Center (IMC): cohesively integrates fault management, element configuration, and network monitoring from a central vantage point; with support for third-party devices, IMC Software enables network administrators to centrally manage all network elements with a variety of automated tasks, including discovery, categorization, baseline configurations, and software images; the software also provides configuration comparison tools, version tracking, change alerts, and more

- Warranty and support**

Warranty: one-year limited lifetime hardware warranty; 90-day limited software warranty; 90 days of telephone technical support

- Minimum system requirements: Intel Xeon processor E5-2609, quad-core; 12 GB RAM; 1200 GB; 1000 Mbps

Standard Models	Part number	wc	lp
HP IMC Smart Connect Virtual Appliance Edition E-LTU	JG659AAE	NA	\$11,702

Warranty



HP IMC Smart Connect w/WLAN Manager Virtual Appliance Software

Standard features

Application highlights

Virtualization appliance: HP IMC Smart Connect Software is offered as a virtualization appliance: . - allows easy installation and configuration. - includes an embedded SQL database and RedHat Linux operating system. - comes with license for 100 device nodes, 200 users and 50 access points. - delivered in an OVA file. share server hardware with other applications : . - reduces complexity of installation. - simplifies deployment and operational and infrastructure management.

Standard Models	Part number	wc	lp
HP IMC Smart Connect w/WLAN Manager Virtual Appliance Edition E-LTU	JG660AAE	NA	\$14,478

Management

HP Intelligent Management Center (IMC): cohesively integrates fault management, element configuration, and network monitoring from a central vantage point; with support for third-party devices, IMC Software enables network administrators to centrally manage all network elements with a variety of automated tasks, including discovery, categorization, baseline configurations, and software images; the software also provides configuration comparison tools, version tracking, change alerts, and more

Warranty and support

Warranty: one-year limited lifetime hardware warranty; 90-day limited software warranty; 90 days of telephone technical support

- Minimum system requirements: Intel Xeon processor E5-2609, quad-core; 12 GB RAM; 1200 GB; 1000 Mbps

Warranty

HP Intelligent Management Center (IMC) is a modular, comprehensive resource management platform. With its extensive device support, IMC provides true end-to-end management for the entire network, and entire operation cycle. Application Performance Manager (APM) is an IMC module, which allows administrators to visualize and measure the health of critical business



HP Intelligent Management Center Application Performance Manager Software

Standard features

Management

Flexible deployment architecture: APM leverages two mechanisms to monitor and manage applications - agent and agentless. The agent is installed on servers to provide feedback to IMC. The agentless mechanism uses CLI/telnet for monitoring servers.

- Minimum system requirements: Pentium 4 3.0Ghz processor; 8 GB RAM; 150 GB

Standard Models	Part number	wc	lp
HP IMC Application Performance Manager Software Module with 25-monitor E-LTU	JG489AAE	NA	\$8,574
HP IMC Application Performance Manager Software Module with 25-monitor License	JG489A	NA	N/A

Warranty

HP Intelligent Management Center (IMC) Basic Software Platform is next-generation network management software with unified resource and device management. IMC Basic is designed for simplicity and ease-of-use and offers many capabilities which make it an ideal choice for small-to-medium businesses with small network environments who need single-pane of glass visibility into



HP Intelligent Management Center Basic Software Platform

Standard features

- Management**

HP Intelligent Management Center Basic Software: Cohesively integrates fault management, element configuration, and network monitoring from a central vantage point. Built-in support for third-party devices enables network administrators to centrally manage all network elements with a variety of automated tasks, including discovery, categorization, baseline configurations, and software images. IMC Basic Software provides configuration comparison tools, version tracking, change alerts and more.

Standard Models	Part number	wc	lp
HP IMC Basic Edition Software Platform with 50-node E-LTU	JG546AAE	NA	\$2,121

- Warranty and support**

Electronic and telephone support: limited electronic and telephone support is available from HP; to reach our support centers, refer to www.hp.com/networking/contact-support; for details on the duration of support provided with your product purchase, refer to www.hp.com/networking/warrantysummary

- Browser supported: Firefox 3.6 or later is recommended
- System requirements, recommended: 3.0 GHz Intel® Xeon® or Intel® Core™2 Duo processor or equivalent; 4 GB RAM; 100 GB; 10/100 Mbps
- Minimum system requirements: Intel® Pentium® 4 3.0 GHz; 4 GB RAM; 50 GB; 10/100 Mbps

Warranty

HP Intelligent Management Center (IMC) Basic WLAN Manager Software Platform provides unified management of wired and wireless networks, adding wireless network management functions into existing wired network management systems. IMC Basic WLAN Software offers wireless LAN (WLAN) device configuration, topology, performance monitoring, RF heat mapping, and WLAN



HP Intelligent Management Center Basic WLAN Manager Software Platform

Standard features

• Management

Centralized deployment model: IMC Basic Software delivers an extensive set of capabilities for managing small heterogeneous wired and wireless networks and is optimized for simplicity and ease-of-use.

• Warranty and support

Electronic and telephone support: limited electronic and telephone support is available from HP; to reach our support centers, refer to www.hp.com/networking/contact-support; for details on the duration of support provided with your product purchase, refer to www.hp.com/networking/warrantysummary

- Browser supported: Microsoft Internet Explorer 6.0 or later; Firefox 3.0
- System requirements, recommended: 3.0 GHz Intel® Xeon® or Intel® Core™2 Duo processor or equivalent; 8 GB RAM; 150 GB; 1000 MB
- Minimum system requirements: Intel® Pentium® 4 3.0 GHz; 4 GB RAM; 50 GB; 10/100 MB

Standard Models	Part number	wc	lp
HP IMC Basic WLAN Manager Software Platform with 50 Access Points E-LTU	JG590AAE	NA	\$5,844

Warranty

HP Intelligent Management Center (IMC) Branch Intelligent Management System (BIMS) uses an intelligent component-based architecture to provide powerful support for service operations, delivering high reliability, scalability, flexibility and IP investment returns. Based on the TR-069 protocol, IMC BIMS offers resource, configuration, service, alarm, group, and privilege



HP Intelligent Management Center Branch Intelligent Management Software

Standard features

• Management

Managing dynamic IP devices: BIMS uses serial number rather than IP to identify a device

• Security

More secure: BIMS can use HTTPS to communicate with or transfer files to the device, it is more secure than TFTP, FTP or Telnet.

• Configuration

Easily upgrade device configurations in batches: BIMS automates batch update or upgrade on configuration files and operating system software image for network devices; this is especially convenient when numerous similarly-configured devices need to update their configuration. BIMS automates the many time-consuming steps required to upgrade while reducing the error-prone complexities of the upgrade process.

Standard Models	Part number	wc	lp
HP IMC Branch Intelligent Management System Software Module with 50-node License	JG265A	NA	N/A
HP IMC Branch Intelligent Management System Software Module with 50-node E-LTU	JG265AAE	NA	\$4,472

Warranty

HP Intelligent Management Center (IMC) is a modular, comprehensive resource management platform. With its extensive device support, IMC provides true end-to-end management for the entire network, and entire operation cycle. The IMC module Endpoint Admission Defense (EAD) Software reduces network exposure by integrating security policy management and endpoint

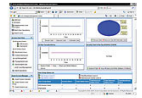

HP Intelligent Management Center Endpoint Admission Defense Software

Standard features

- Management**

Endpoint access control and management: EAD software supplies control and management of endpoint equipment; this module requires that a fully licensed version of the UAM module be installed; the number of licensed nodes for EAD software must match the number of User Access Manager (UAM) licensed nodes

Standard Models	Part number	wc	lp
HP IMC Endpoint Admission Defense Software Module with 200-user E-LTU	JF391AAE	NA	\$5,828

- Security**

Complete security evaluation: EAD reduces network vulnerabilities by determining endpoint compliance to defined policies; security checks can include virus definition, required patches, personal firewall or hard disk encryption applications, and custom checks; EAD supports auto-remediation options with integration to patch management software like Microsoft® Systems Management Server (SMS)/Windows® Server Update Services (WSUS), and with antivirus software from Symantec, McAfee, and Trend Micro

- Warranty and support**

Electronic and telephone support: limited electronic and telephone support is available from HP; to reach our support centers, refer to www.hp.com/networking/contact-support; for details on the duration of support provided with your product purchase, refer to www.hp.com/networking/warrantysummary

- Browser supported: Firefox 3.6 or later is recommended; Internet Explorer 8.0 or later is recommended
- System requirements, recommended: 3.0 GHz Intel® Xeon® or Intel® Core™2 Duo processor or equivalent; 4 GB RAM; 100 GB; 1000 MB
- Minimum system requirements: Intel® Pentium® 4 3.0 GHz; 4 GB RAM; 50 GB; 10/100 MB

Warranty

HP Intelligent Management Center (IMC) Enterprise Edition is a standalone, comprehensive management platform that delivers next-generation, integrated, modular network management capabilities that efficiently meet the needs of advanced, heterogeneous enterprise networks. IMC Enterprise Edition is designed on a service-oriented architecture (SOA) using a business application



HP Intelligent Management Center Enterprise Software Platform

Standard features

- Management**

Highly flexible and scalable deployment models: IMC Enterprise Software delivers an extensive set of capabilities for managing large-sized networks and supplies a greater level of scalability and high availability through a flexible distributed deployment model than is the case with IMC Standard Software deployments; IMC Software can be deployed across multiple servers in a hierarchical architecture to provide increased scalability and resilience

Standard Models	Part number	wc	lp
HP IMC Enterprise Edition Software Platform with 200-Node E-LTU	JF378AAE	NA	\$24,521

- Warranty and support**

Electronic and telephone support: limited electronic and telephone support is available from HP; to reach our support centers, refer to www.hp.com/networking/contact-support; for details on the duration of support provided with your product purchase, refer to www.hp.com/networking/warrantysummary

- Browser supported: Firefox 3.6 or later is recommended; Internet Explorer 8.0 or later is recommended
- System requirements, recommended: 3.0 GHz Intel® Xeon® or Intel® Core™2 Duo processor or equivalent; 4 GB RAM; 100 GB; 10/100 Mbps
- Minimum system requirements: Pentium 4 3.0GHz processor; 4 GB RAM; 50 GB; 10/100 Mbps

Warranty

The eAPIs are an extension of IMC's open and extensible platform and can be used to share this SOA platform with an organization's homegrown and in-house applications. By integrating with IMC, developers can ensure their applications will work with all the aggregated network data collected by IMC. Developers can write their programs only once to interface with IMC, instead of



HP Intelligent Management Center Extended API Software

Standard features

- Management**

Comprehensive Coverage: eAPIs available for most IMC modules. The majority of IMC web operations have associated APIs.

- System requirements, recommended: 3.0 GHz Intel® Xeon® or Intel® Core™2 Duo processor or equivalent; 4 GB RAM; 100 GB; 10/100 MB
- Minimum system requirements: Intel® Pentium® 4 3.0 GHz; 4 GB RAM; 50 GB; 10/100 MB

Standard Models	Part number	wc	lp
HP IMC Extended API License	JG399A	NA	N/A
HP IMC Extended API E-LTU	JG399AAE	NA	\$10,724

Warranty

HP Intelligent Management Center Firewall Manager Software is a powerful system for comprehensive analysis and management of firewall devices. It supports centralized policy configuration management and real-time monitoring of firewall devices throughout the network, implements collection and comprehensive analysis of attack event information, enables log



HP Intelligent Management Center Firewall Manager Software

Standard features

- Management**

Flexible and convenient policy management: Centralize manage firewall policies, and distribute a policy to multiple devices. Simplifies policy maintenance and achieves policy consistency.

Standard Models	Part number	wc	lp
HP Firewall Manager E-LTU	JD295AAE	NA	\$4,559

- Warranty and support**

Electronic and telephone support: limited electronic and telephone support is available from HP; to reach our support centers, refer to www.hp.com/networking/contact-support; for details on the duration of support provided with your product purchase, refer to www.hp.com/networking/warrantysummary

Warranty

HP Intelligent Management Center (IMC) is a modular, comprehensive resource management platform. With its extensive device support, IMC provides true end-to-end management for the entire network, and entire operation cycle. HP IMC Intelligent Analysis Reporter (IAR) extends the reporting capabilities within IMC to include customized reporting. These extended reporting



HP Intelligent Management Center Intelligent Analysis Reporter Software

Standard features

- Management**

Powerful report design tools: Visual design environment: Drag and drop reporting elements such as title and other parameters.. Extensible report formats: Supports a variety of table formats.. Supported Chart types: Bar chart, pie chart, gannt chart, curve chart, bubble chart, ring chart, radar chart and more..

Standard Models	Part number	wc	lp
HP IMC Intelligent Analysis Reporter Software E-LTU	JG138AAE	NA	\$8,574
HP IMC Intelligent Analysis Reporter Software License	JG138A	NA	N/A

- Browser supported: Microsoft Internet Explorer 6.0 or later; Firefox 3.0
- System requirements, recommended: 3.0 GHz Intel® Pentium® 4 or equivalent; 2 GB RAM; 100 GB; 1000 MB
- Minimum system requirements: 2.0 GHz Intel® Pentium® 4 or equivalent; 1 GB RAM; 20 GB; 10/100 MB

Warranty

HP Intelligent Management Center Intelligent Traffic Analyzer Software

Standard Models	Part number	wc	lp
HP IMC Intelligent Traffic Analyzer Software	JD296A	NA	N/A

HP IPsec VPN Manager (IVM) is a module for the HP Intelligent Management Center (IMC) platform that provides features for all aspects of IPsec VPN management. HP IPsec VPN Manager delivers a total VPN solution to construct an IPsec VPN network, effectively monitor operation and performance of the VPN network and quickly locate device faults for full IPsec VPN life-cycle



HP Intelligent Management Center IPsec/VPN Manager Software

Standard features

- Management**

Reduced VPN setup and management time: The HP IPsec VPN Manager (IVM) module provides autodiscovery, automatic performance to monitor thresholds, and a creation wizard to reduce IPsec VPN creation and management. Wizards help administrators quickly deploy IPsec VPN networks. The wizard is useful for simplifying the creation of even complicated VPN networks, reducing configuration load and decreasing maintenance costs.

- Browser supported: Microsoft Internet Explorer 6.0 or later; Firefox 3.0
- System requirements, recommended: 3.0 GHz Intel® Xeon® or Intel® Core™2 Duo processor or equivalent; 4 GB RAM; 200 GB; 1000 MB
- Minimum system requirements: 2.0 GHz Intel® Pentium® III or equivalent; 2 GB RAM; 20 GB; 10/100 MB

Standard Models	Part number	wc	lp
HP IMC IPsec VPN Manager Software Module with 25-node E-LTU	JG144AAE	NA	\$3,409

Warranty

Providing reliable, private connections is a good way to maximize the value of your network. Virtual private networks (VPNs) enable you to use the Internet as a medium for secure data exchanges. But they must maintain minimum service levels and improve network resource utility to enable delivery of bandwidth-intensive applications such as streaming multimedia. Established



HP Intelligent Management Center MPLS VPN Manager Software

Standard features

- Management**

MPLS VPN resource management: the MPLS VPN Manager (MVM) provides an easy way to add VPN resources such as provider edges (PEs), customer edges (CEs), and VPNs. PEs and CEs can be imported from the basic network resources, while VPNs can be either manually added or automatically discovered.

Standard Models	Part number	wc	lp
HP IMC MPLS VPN Software Module with 50-node E-LTU	JF410AAE	NA	\$23,351

Warranty

HP IMC Network Traffic Analyzer (NTA) Software Module is a graphical network-monitoring tool that provides network administrators with real-time information about users and applications consuming network bandwidth. A reliable solution for enterprise and campus network traffic analysis, it defends the network against virus attacks and applies varying levels of bandwidth

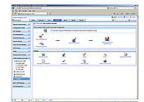

HP Intelligent Management Center Network Traffic Analyzer Software

Standard features

- Additional information**

Network-wide surveillance: The Network Traffic Analysis (NTA) module for IMC provides visibility of complex multilayer switched and routed environments, delivering the rapid identification and resolution of any threat to the network; this information allows administrators to enforce security policies, identify suspicious behavior quickly, respond to security threats, provide quality of service, account for network usage, and reduce network costs.

- Browser supported: Microsoft Internet Explorer 6.0 or later; Firefox 3.0
- System requirements, recommended: 3.0 GHz Intel® Xeon® or Intel® Core™2 Duo processor or equivalent; 8 GB RAM; 600 GB; 1000 MB
- Minimum system requirements: 3.0 GHz Intel® Pentium® III or equivalent; 4 GB RAM; 150 GB; 10/100 MB

Standard Models	Part number	wc	lp
HP IMC Network Traffic Analyzer Software Module with 10-node E-LTU	JF384AAE	NA	\$6,806

Warranty

HP IMC Quality of Service Manager (QoS) Software enhances visibility and control over QoS configurations on network devices. It helps administrators focus on QoS service planning and the most economical and effective use of network resources by providing a rich set of QoS device and configuration management functions, and ignoring differences in the QoS configurations of multiple

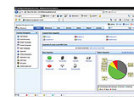

HP Intelligent Management Center QoS Software

Standard features

- Quality of Service (QoS)**

Powerful QoS equipment management: In combination with the functions provided with the IMC platform, a QoS enabled device can be added to QoSM for managing QoS-specific functions.

Standard Models	Part number	wc	lp
HP IMC QoS Manager Software Module E-LTU	JF408AAE	NA	\$16,540

Warranty

IMC is a modular yet comprehensive resource management platform. With its extensive device support, IMC provides true end-to-end management for the entire network, and entire operation cycle. The IMC Remote Site Manager (RSM) securely extends IMC's core platform capability to remote sites, by deploying remote agents. These remote agents manage and monitor the remote



HP Intelligent Management Center Remote Site Manager Software

Standard features

- Management**

FCAPS management for each remote agent: - Can provide popular network management functions through RSM agents including resource management, alarm, configuration, security, performance, topology, etc..

- System requirements, recommended: 3.0 GHz Intel® Xeon® or Intel® Core™2 Duo processor or equivalent; 4 GB RAM; 100 GB; 10/100 MB
- Minimum system requirements: Intel® Pentium® 4 3.0 GHz; 4 GB RAM; 50 GB; 10/100 MB

Standard Models	Part number	wc	lp
HP IMC Remote Site Manager Software Module with E-LTU	JG495AAE	NA	\$799
HP IMC Remote Site Manager Software Module with License	JG495A	NA	N/A

Warranty

HP Intelligent Management Center (IMC) is a modular, comprehensive resource management platform. With its extensive device support, IMC provides true end-to-end management for the entire network, and entire operation cycle. IMC Service Health Manager (SHM) is an IMC module which provides end-to-end service monitoring, service assurance through the visualization of



HP Intelligent Management Center Service Health Manager Software

Standard features

- Management**

Predefined KPIs and custom KPIs: Comprehensive KPI collecting: SHM can predefine five KPIs (device monitoring, interface monitoring, NQA voice, NQA link, NTA traffic) by extracting the KPI indexes from all IMC modules (including platform traps, performance, NQA, NTA, etc.) to realize metered definition of network performance.. Predefine abundant KQIs: Customers can predefine different KQIs including device status, interface performance, NQA voice and link quality, NTA host traffic, etc..

- Browser supported: IE 8.0 or later is recommended; Firefox 3.6 or later is recommended
- System requirements, recommended: 3.0 GHz Intel® Xeon® or Intel® Core™2 Duo processor or equivalent; 4 GB RAM; 200 GB; 1000 MB
- Minimum system requirements: Pentium 4 3.0GHz processor; 2 GB RAM; 100 GB; 1000 MB

Standard Models	Part number	wc	lp
HP IMC Service Health Manager Software Module E-LTU	JG398AAE	NA	\$6,436
HP IMC Service Health Manager Software Module License	JG398A	NA	N/A

Warranty

HP Intelligent Management Center (IMC) Service Operation Management (SOM) Software focuses on operations and management flow to provide full IT lifecycle management. It allows IT organizations to adhere to ITIL v3.0, including IT services such as policy design, operation, and improvement. Through flow management, SOM software provides controls, measures, and audit



HP Intelligent Management Center Service Operation Management Software

Standard features

- Management**

Complete service operation flow management: SOM software provides lifetime management of IT network operations from ticket creation, status checks, and execution to resolution, close, and after-audit operations

- Warranty and support**

Electronic and telephone support: limited electronic and telephone support is available from HP; to reach our support centers, refer to www.hp.com/networking/contact-support; for details on the duration of support provided with your product purchase, refer to www.hp.com/networking/warrantysummary

Standard Models	Part number	wc	lp
HP IMC Service Operation Management Software Module License	JG139A	NA	N/A
HP IMC Service Operation Management Software Module E-LTU	JG139AAE	NA	\$32,999

Warranty

HP Intelligent Management Center (IMC) Standard Software is a standalone, comprehensive management platform that delivers integrated, modular management capabilities across fault, configuration, accounting, performance, and security needs. IMC Standard Software is designed on a service-oriented architecture (SOA) using a business application flow model as its core to allow



HP Intelligent Management Center Standard Software Platform

Standard features

- Management**

HP Intelligent Management Center (IMC) Standard Software: Cohesively integrates fault management, element configuration, and network monitoring from a central vantage point. Built-in support for third-party devices enables network administrators to centrally manage all network elements with a variety of automated tasks, including discovery, categorization, baseline configurations, and software images. IMC Software provides configuration comparison tools, version tracking, change alerts and more.

Standard Models	Part number	wc	lp
HP IMC Standard Edition Software Platform with 100-node E-LTU	JF377AAE	NA	\$7,261

- Warranty and support**

Electronic and telephone support: limited electronic and telephone support is available from HP; to reach our support centers, refer to www.hp.com/networking/contact-support; for details on the duration of support provided with your product purchase, refer to www.hp.com/networking/warrantysummary

- Browser supported: Firefox 3.6 or later is recommended; Internet Explorer 8.0 or later is recommended
- System requirements, recommended: 3.0 GHz Intel® Xeon® or Intel® Core™2 Duo processor or equivalent; 4 GB RAM; 100 GB; 10/100 Mbps
- Minimum system requirements: Intel® Pentium® 4 3.0 GHz; 4 GB RAM; 50 GB; 10/100 Mbps

Warranty

HP Intelligent Management Center (IMC) is a modular, comprehensive resource management platform. With its extensive device support, IMC provides true end-to-end management for the entire network, and entire operation cycle. TACACS+ Authentication Manager (TAM) is an IMC module, which provides basic authentication, authorization and accounting functions for network



HP Intelligent Management Center TACACS+ Authentication Manager Software

Standard features

- Management**

Support device identification and authentication: - Support multiple accesses including Telnet, SSH, FTP, etc.. - Support multiple identity verifications including ASCII, PAP, CHAP, etc.. - Support unified authentication with LDAP server, windows domain server, third-party LDAP-enabled email system, etc..

Standard Models	Part number	wc	lp
HP IMC TACACS+ Authentication Manager Software Module with 100-node E-LTU	JG483AAE	NA	\$2,674
HP IMC TACACS+ Authentication Manager Software Module with 100-node License	JG483A	NA	N/A

- Minimum system requirements: 2.8Ghz 4-core or 2 dual-core processor; 8 GB RAM; 160 GB; 10/100 MB

Warranty

Intelligent Management Center (IMC) is a modular yet comprehensive resource management platform. With its extensive device support, IMC provides true end-to-end management for the entire network, and entire operation cycle. HP IMC User Access Management (UAM) Software supports user identity authentication based on access policies associated with infrastructure

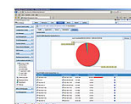

HP Intelligent Management Center User Access Management Software

Standard features

- Management**

Centralized access user management: provides centralized policy creation to set the appropriate access rights for each type of user and device across the network; access-user-related management functions are integrated into a user-friendly interface for easy operation; user management includes authentication binding policy, security policy, and access control policy; additionally, policies can be set for concurrent sessions and proxy servers

- Warranty and support**

Electronic and telephone support: limited electronic and telephone support is available from HP; to reach our support centers, refer to www.hp.com/networking/contact-support; for details on the duration of support provided with your product purchase, refer to www.hp.com/networking/warrantysummary

- Browser supported: Firefox 3.6 or later is recommended; Internet Explorer 8.0 or later is recommended
- System requirements, recommended: 3.0 GHz Intel® Xeon® or Intel® Core™2 Duo processor or equivalent; 4 GB RAM; 100 GB; 1000 Mbps
- Minimum system requirements: Intel® Pentium® 4 3.0 GHz; 4 GB RAM; 50 GB; 10/100 Mbps

Standard Models	Part number	wc	lp
HP IMC User Authentication Management Software Module with 200-user E-LTU	JF388AAE	NA	\$2,918

Warranty

Many enterprises are facing security threats from their internal networks. Auditing the online behavior of internal users is an effective way to find and solve such security threats. To satisfy this need, HP Intelligent Management Center (IMC) user behavior auditor (UBA) was introduced. It provides a high-performance, scalable network log audit and analysis solution. UBA provides



HP Intelligent Management Center User Behavior Module Software

Standard features

- Management**

Service configuration: - Probe management. - Device management. - Server management. - Application management. - Application identification management. - Parameter configuration.

Standard Models	Part number	wc	lp
HP IMC User Behavior Auditor Software Module with 200-user E-LTU	JF421AAE	NA	\$6,810

Warranty

HP Intelligent Management Center (IMC) is a modular, comprehensive resource management platform. With its extensive device support, IMC provides true end-to-end management for the entire network, and entire operation cycle. Virtual Application Networks Manager is an IMC module, which delivers a template based approach for managing network configuration policies,



HP Intelligent Management Center Virtual Application Network Manager Software

Standard features

- Management**

Edge switch management: IMC monitors and manages the VMs that are connected to the edge switches. An ACL number range is defined for each edge switch for ACL planning. You can query, add, or delete an edge switch.

- System requirements, recommended: 3.0 GHz Intel® Xeon® or Intel® Core™2 Duo processor or equivalent; 4 GB RAM; 100 GB; 10/100 MB
- Minimum system requirements: Intel® Pentium® 4 3.0 GHz; 4 GB RAM; 50 GB; 10/100 MB

Standard Models	Part number	wc	lp
HP IMC Virtual Application Network Manager Software Module with E-LTU	JG494AAE	NA	\$10,724
HP IMC Virtual Application Network Manager Software Module with License	JG494A	NA	N/A

Warranty



HP Intelligent Management Center Virtualization Monitor Software

Warranty

Standard Models	Part number	wc	lp
HP IMC Virtualization Monitor Software with E-LTU	JG547AAE	NA	\$3,188

The HP IMC Voice Services Manager (VSM) Software Module supports integrated voice communications, and provides resource and service management for HP voice infrastructures and IP phones. IMC VSM software helps enterprise businesses configure, monitor, and enhance the performance of media servers, gateways, and endpoints. It also helps them monitor VoIP traffic



HP Intelligent Management Center Voice Services Manager Software

Standard features

• Management

Resource management: - VCX device list and management. - VCX data server. - IP phone list and autodiscovery. - Basic voice information. - Component management. - SNMP agent and manager. - XML accounting server. - Application downloader. - SIP call processor. - IP messaging system. - Media gateway device list and management. - Channel status information. - Trunk and PM PSTN settings. - DSP and PM trunk utilization. - HTTP user settings.

Standard Models	Part number	wc	lp
HP IMC Voice Services Manager Software Module with 100-phone E-LTU	JF402AAE	NA	\$3,877
Программный модуль HP IMC Voice Services Manager с лицензией на 10 телефонов	JF402A	NA	N/A

Warranty

HP Intelligent Management Center (IMC) is a modular, comprehensive resource management platform. With its extensive device support, IMC provides true end-to-end management for the entire network, and entire operation cycle. An optional IMC module, IMC Wireless Services Manager (WSM) Software provides unified management of wired and wireless networks, adding



HP Intelligent Management Center Wireless Services Manager Software

Standard features

• Management

WLAN device management: IMC WSM Software supports the HP MSM series of WLAN devices, including controllers, fit access points (APs) and fat APs.

• Warranty and support

Electronic and telephone support: limited electronic and telephone support is available from HP; to reach our support centers, refer to www.hp.com/networking/contact-support; for details on the duration of support provided with your product purchase, refer to www.hp.com/networking/warrantysummary

- Browser supported: Microsoft Internet Explorer 6.0 or later; Firefox 3.0
- System requirements, recommended: 3.0 GHz Intel® Xeon® or Intel® Core™2 Duo processor or equivalent; 8 GB RAM; 150 GB; 1000 Mbps
- Minimum system requirements: 3.0 GHz Intel® Pentium® III or equivalent; 4 GB RAM; 30 GB; 10/100 Mbps

Standard Models	Part number	wc	lp
HP IMC Wireless Service Manager Software Module with 50-Access Point E-LTU	JF414AAE	NA	\$2,918

Warranty

HP Mobility Manager (MM) is a software module that monitors wireless networks, aids in RF visualization, and leverages HP PCM+ tools in the management of mobility devices. It also integrates with other HP PCM+ plug-ins such as HP Identity Driven Manager to protect and control access to wireless services.



HP Mobility Manager Software Series

Standard features

- Additional information**

Mobility dashboard: Summary views: display connectivity status for wireless devices, neighbors, unmanaged devices, and clients (end users); include graphs and performance charts for trending and traffic monitoring. Real-time monitoring: Mobility Manager provides connectivity status of controllers, managed APs and autonomous APs every 30 seconds. Customizable panels: allows you to customize a dashboard by choosing which graphs and charts are displayed in your dashboard.

- Warranty and support**

Electronic and telephone support: limited electronic and telephone support is available from HP; refer to www.hp.com/networking/warranty for details on the support provided and the period during which support is available

Standard Models	Part number	wc	lp
HP PCM+ Mobility Manager v4 Software Module License	J9751A	NA	\$1,963

Warranty

HP NBX Software

Standard Models	Part number	wc	lp
HP NBX 3rd Party Messaging 60-Day Trial Software	JD725A	NA	N/A
HP NBX WAV 4-port 60-day Trial License	JD736A	NA	N/A
HP NBX IP Tie Line 60-Day Trial Software	JD722A	NA	N/A
HP NBX VPIM 60-Day Trial Software	JD723A	NA	N/A
HP NBX WAV Application Single Port License	JD737A	NA	N/A
HP Complement Attendant Software	JD727A	NA	N/A

Пакеты HP Care Pack	Part number	lp
HP 3 year 24x7 ProCurve Group 100 License Support	UV721E	\$31
HP 3 year 9x5 ProCurve Group 100 License Support	UV720E	\$31

For a complete list of available accessories and options please refer to the compatibility matrix at the end of each product section or the separate available CarePack chapter.

HP ProCurve Manager Plus is a Microsoft Windows-based network management platform that enables mapping, configuration, and monitoring. HP ProCurve Manager Plus 3.0 provides security and extensibility for small to large networks with remote sites.

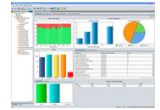

HP ProCurve Manager Plus Software

Warranty

Standard Models	Part number	wc	lp
HP PCM+ v4 Software Platform with 50-device License	J9755A	NA	\$1,786
HP PCM+ v4 Software Platform with Unlimited-device License	J9757A	NA	\$22,288

HP X.25 Software

Warranty

- **3U**
 Warranty period - 90 Days
 Service location - HP
 Service level - Replacement
 Installation included - No
 Applicable note(s) - 4,6,16

Standard Models	Part number	wc	lp
HP X.25 v2 HP-UX for Integrity/9000 E-LTU	J2793BAE	NA	N/A
HP X.25 v2 HP-UX for Integrity/9000 LTU	J2793B	3U	N/A



Mellanox Software

Warranty

- **60**
 Warranty period - 90 Days
 Service location - HP/Dealer
 Service level - Replacement
 Installation included - No
 Applicable note(s) - 16

Standard Models	Part number	wc	lp
Mellanox Unified Fabric Manager 1yr 24x7 Updates and Technical Support Flex Lic	BD569A	60	\$160
Mellanox Unified Fabric Manager 3yr 24x7 Updates and Technical Support Flex Lic	BD570A	60	\$215
Mellanox Unified Fabric Manager Advanced 1yr 24x7 Updates and Tech Supp Flex Lic	BD571A	60	\$445
Mellanox Unified Fabric Manager Advanced 3yr 24x7 Updates and Tech Supp Flex Lic	BD572A	60	\$610
Mellanox Acceleration Software 1yr 24x7 Updates and Technical Support Flex Lic	BD573A	60	\$1,040
Mellanox Acceleration Software 3yr 24x7 Updates and Technical Support Flex Lic	BD574A	60	\$1,420

RF Planner accurately models WLAN coverage by factoring in variables such as physical features, building materials, and WLAN equipment characteristics. It also facilitates deployment by assessing security risks and generating equipment lists.



ΠΟ HP ProCurve Radio Frequency Planner

Warranty

- **3U**
 Warranty period - 90 Days
 Service location - HP
 Service level - Replacement
 Installation included - No
 Applicable note(s) - 4,6,16

Standard Models	Part number	wc	lp
HP RF Planner	J9400A	3U	\$4,914

Решения управления сетями для устройств HP ProCurve в средах Windows, HP OpenView и HP-UX



Сетевая файловая система ServiceGuard NFS

Warranty

- **3U**
 Warranty period - 90 Days
 Service location - HP
 Service level - Replacement
 Installation included - No
 Applicable note(s) - 4,6,16

Standard Models	Part number	wc	lp
Лицензия HP ServiceGuard NFS Toolkit	B5140BA	3U	\$1,177

Quick Reference Compatibility Guide

Look here for a listing of all accessory, supply and essential CarePacks available for your base HP products

Product options	Part number	lp	HP Identity Driven Manager Software Series	HP IMC Smart Connect Virtual Appliance Software	HP IMC Smart Connect w/WLAN Manager Virtual Appliance Software	HP Intelligent Management Center Application Performance Manager	HP Intelligent Management Center Basic Software Platform	HP Intelligent Management Center Basic WLAN Manager Software Platform	HP Intelligent Management Center Branch Intelligent Management Software	HP Intelligent Management Center Endpoint Admission Defense Software
Networking Fans/Fan Options										
HP HSR6602 Router Spare Fan Assembly	JG359A	\$532							•	
Networking Memory										
HP X610 2G VLP DDR3 SDRAM Memory	JG482A	\$319							•	
Router Cables										
Кабель последовательного порта HP X200 X.21 DCE 3 м	JD529A	\$27							•	
Кабель последовательного порта HP X200 V.24 DTE 3 м	JD519A	\$31							•	
Кабель последовательного порта HP X200 V.24 DCE 3 м	JD521A	\$31							•	
Кабель последовательного порта HP X200 V.35 DTE 3 м	JD523A	\$32							•	
Кабель последовательного порта HP X200 X.21 DTE 3 м	JD527A	\$48							•	
HP X260 RS449 3m DCE Serial Port Cable	JF826A	\$48							•	
HP X260 RS530 3m DCE Serial Port Cable	JF828A	\$48							•	
HP X260 RS449 3m DTE Serial Port Cable	JF825A	\$48							•	
Кабель-переходник для маршрутизатора HP X260 E1 RJ45 BNC (75-120 Ом)	JD511A	\$51							•	
Кабель последовательного порта HP X200 V.35 DCE 3 м	JD525A	\$64							•	
Кабель маршрутизатора HP X260 8E1 BNC 75 Ом 3 м	JD512A	\$87							•	
Router Modules										

Quick Reference Compatibility Guide

Look here for a listing of all accessory, supply and essential CarePacks available for your base HP products

Product options	Part number	lp	HP Identity Driven Manager Software Series	HP IMC Smart Connect Virtual Appliance Software	HP IMC Smart Connect w/WLAN Manager Virtual Appliance Software	HP Intelligent Management Center Application Performance Manager	HP Intelligent Management Center Basic Software Platform	HP Intelligent Management Center Basic WLAN Manager Software Platform	HP Intelligent Management Center Branch Intelligent Management Software	HP Intelligent Management Center Endpoint Admission Defense Software
HP MSR 8-port Sync/Async Interface Enhanced Module	JD552A	\$1,851						•		
HP MSR 8-port Fractional E1 MIM Module	JF255A	\$3,708						•		
HP 6600 FIP-10 Flexible Interface Platform Router Module	JG357A	\$3,722						•		
HP 6600 FIP-20 Flexible Interface Platform Router Module	JG358A	\$4,042						•		
4-портовый модуль HP GbE SFP HIM A6600	JC171A	\$4,576						•		
HP 6600 8-port 10/100BASE-T HIM Router Module	JC575A	\$4,788						•		
1-портовый модуль HP OC-3c/STM-1c ATM HIM A6600	JC175A	\$4,864						•		
4-портовый модуль HP GbE WAN HIM A6600	JC163A	\$5,353						•		
8-портовый модуль HP GbE SFP HIM A6600	JC174A	\$6,620						•		
2-портовый модуль HP OC-3/1-port OC-12 POS HIM A6600	JC173A	\$7,302						•		
8-портовый модуль HP GbE WAN HIM A6600	JC164A	\$7,791						•		
1-портовый модуль HP 10-GbE XFP HIM A6600	JC168A	\$7,791						•		
HP 6600 2-port OC-3c/STM-1c ATM SFP Router Module	JC495A	\$7,795						•		
1-портовый модуль HP OC-3 E3/T3 CPOS HIM A6600	JC170A	\$10,708						•		
4-портовый модуль HP OC-3/2-port OC-12 POS HIM A6600	JC172A	\$14,604						•		
1-портовый модуль HP OC-3 E1/T1 CPOS1 HIM A6600	JC161A	\$15,573						•		
2-портовый модуль HP OC-3 E3/T3 CPOS HIM A6600	JC169A	\$17,031						•		
2-портовый модуль HP OC-3 E1/T1 CPOS HIM A6600	JC162A	\$31,157						•		
HP 6600 2-port OC-48c/STM-16c RPR SFP HIM Router Module	JC576A	\$36,779						•		
HP 6600 1-port OC-48/STM-16 POS (SFP) Router Module	JC494A	\$38,941						•		
Блоки питания для сетей										
HP 5800 300W AC Power Supply	JC087A	\$478						•		
HP 5800 300W DC Power Supply	JC090A	\$968						•		
Лицензии HP ProCurve Networking										
HP PCM+ Identity Driven Manager v4 additional 1000-user License	J9754A	\$2,222	•							
HP PCM+ Mobility Manager to IMC Basic WLAN Platform Upgrade with 50-node and 150 Access Point E-LTU	JG550AAE	\$3,188						•		
HP IMC Application Manager additional 50-monitor E-LTU	JG490AAE	\$3,211				•				
HP IMC Branch Intelligent Management System additional 1000-node E-LTU	JG269AAE	\$51,081							•	
Дополнительная лицензия HP IMC Endpoint Admission Defense на 500 пользователей	JF393A	N/A								•
HP IMC Application Manager additional 50-monitor License	JG490A	N/A				•				

Quick Reference Compatibility Guide

Look here for a listing of all accessory, supply and essential CarePacks available for your base HP products

Product options	Part number	Ip	HP Identity Driven Manager Software Series	HP IMC Smart Connect Virtual Appliance Software	HP IMC Smart Connect w/WLAN Manager Virtual Appliance Software	HP Intelligent Management Center Application Performance Manager	HP Intelligent Management Center Basic Software Platform	HP Intelligent Management Center Basic WLAN Manager Software Platform	HP Intelligent Management Center Branch Intelligent Management Software	HP Intelligent Management Center Endpoint Admission Defense Software
Дополнительная лицензия HP IMC Endpoint Admission Defense на 5000 пользователей	JF395A	N/A								•
Дополнительная лицензия HP IMC Endpoint Admission Defense на 1000 пользователей	JF394A	N/A								•
HP IMC Application Manager additional 500-monitor E-LTU	JG492AAE	\$21,461				•				
HP IMC Application Manager additional 1000-monitor License	JG493A	N/A				•				
HP PCM+ to IMC Basic Software Platform Upgrade with 50-node E-LTU	JG548AAE	\$1,053					•			
HP IMC Application Manager additional 1000-monitor E-LTU	JG493AAE	\$37,549				•				
Дополнительная лицензия HP IMC Endpoint Admission Defense на 200 пользователей	JF392A	N/A								•
HP IMC Application Manager additional 100-monitor E-LTU	JG491AAE	\$5,361				•				
HP IMC Application Manager additional 500-monitor License	JG492A	N/A				•				
Приемопередатчики										
Трансивер HP X110 100M SFP LC FX	JD102B	\$281						•		
Трансивер HP X120 1G SFP RJ45 T	JD089B	\$382						•		
HP X110 100M SFP LC LX Transceiver	JD120B	\$408						•		
HP X120 1G SFP LC SX Transceiver	JD118B	\$472						•		
Трансивер HP X110 100M SFP LC LH40	JD090A	\$765						•		
HP X120 1G SFP LC LX Transceiver	JD119B	\$819						•		
Трансивер HP X120 1G SFP LC BX 10-D	JD099B	\$1,212						•		
Трансивер HP X120 1G SFP LC BX 10-U	JD098B	\$1,212						•		
Трансивер HP X110 100M SFP LC LH80	JD091A	\$1,476						•		
HP X120 622M SFP LC LX 15km Transceiver	JF829A	\$1,792						•		
HP X130 10G SFP+ LC SR Transceiver	JD092B	\$1,841						•		
HP X130 10G XFP LC SR Transceiver	JD117B	\$1,936						•		
HP X120 1G SFP LC LH40 1550nm Transceiver	JD062A	\$2,070						•		
HP X125 1G SFP LC LH40 1310nm Transceiver	JD061A	\$2,070						•		
HP X120 622M SFP LC LH 40km 1310 Transceiver	JF830A	\$2,134						•		
HP X160 2.5G SFP LC 2km Transceiver	JD084A	\$2,437						•		
Трансивер HP X160 2.5G SFP LC 15km	JD085A	\$2,873						•		
HP X130 10G XFP LC LR Transceiver	JD108B	\$3,405						•		
HP X120 622M SFP LC LH 80km 1550 Transceiver	JF831A	\$3,964						•		
HP X130 10G SFP+ LC LR Transceiver	JD094B	\$4,172						•		
Трансивер HP X120 1G SFP LC LH100	JD103A	\$4,768						•		
HP X130 10G SFP+ LC ER 40km Transceiver	JG234A	\$10,430						•		
HP X135 10G XFP LC ER Transceiver	JD121A	\$11,605						•		

Quick Reference Compatibility Guide

Look here for a listing of all accessory, supply and essential CarePacks available for your base HP products

Product options	Part number	lp	HP Intelligent Management Center Enterprise Software Platform	HP Intelligent Management Center Extended API Software	HP Intelligent Management Center Firewall Manager Software	HP Intelligent Management Center Intelligent Analysis Reporter Software	HP Intelligent Management Center Intelligent Traffic Analyzer Software	HP Intelligent Management Center IPSec/VPN Manager Software	HP Intelligent Management Center MPLS VPN Manager Software	HP Intelligent Management Center Network Traffic Analyzer Software
Лицензии HP ProCurve Networking										
Дополнительная лицензия HP IMC (стандартная и корпоративная) на 500 узлов	JF380A	N/A	•							
HP IMC IPSec VPN Manager additional 50-node License	JG147A	N/A						•		
HP IMC IPSec VPN Manager additional 1000-node E-LTU	JG151AAE	\$17,024						•		
HP IMC IPSec VPN Manager additional 25-node License	JG146A	N/A						•		
HP IMC IPSec VPN Manager additional 100-node E-LTU	JG148AAE	\$3,409						•		
HP IMC IPSec VPN Manager additional 200-node E-LTU	JG149AAE	\$5,646						•		
HP IMC IPSec VPN Manager additional 500-node E-LTU	JG150AAE	\$11,281						•		
Лицензия HP IMC MPLS VPN BGP	JF403A	N/A							•	
Дополнительная лицензия HP IMC (стандартная и корпоративная) на 1000 узлов	JF381A	N/A	•							
Лицензия HP IMC DIG Software Probe	JF409A	N/A								•
Дополнительная лицензия HP IMC Network Traffic Analyzer на 10 узлов	JF385A	N/A								•
Дополнительная лицензия HP IMC Network Traffic Analyzer на 50 узлов	JF387A	N/A								•
HP IMC IPSec VPN Manager additional 200-node License	JG149A	N/A						•		
Дополнительная лицензия HP IMC Network Traffic Analyzer на 20 узлов	JF386A	N/A								•
HP IMC IPSec VPN Manager additional 25-node E-LTU	JG146AAE	\$1,063						•		
HP IMC IPSec VPN Manager additional 100-node License	JG148A	N/A						•		
HP IMC IPSec VPN Manager additional 50-node E-LTU	JG147AAE	\$1,704						•		
HP IMC IPSec VPN Manager additional 500-node License	JG150A	N/A						•		
Дополнительная лицензия HP IMC (стандартная и корпоративная) на 5000 узлов	JF382A	N/A	•							
HP IMC IPSec VPN Manager additional 1000-node License	JG151A	N/A						•		

Quick Reference Compatibility Guide

Look here for a listing of all accessory, supply and essential CarePacks available for your base HP products

Product options	Part number	hp	HP Intelligent Management Center QoS Software	HP Intelligent Management Center Remote Site Manager Software	HP Intelligent Management Center Service Health Manager Software	HP Intelligent Management Center Service Operation Management Software	HP Intelligent Management Center Standard Software Platform	HP Intelligent Management Center TACACS+ Authentication Manager	HP Intelligent Management Center User Access Management Software	HP Intelligent Management Center User Behavior Module Software
Лицензии HP ProCurve Networking										
Дополнительная лицензия HP IMC (стандартная и корпоративная) на 500 узлов	JF380A	N/A						•		
Дополнительная лицензия HP IMC User Behavior Module на 10000 пользователей	JF425A	N/A								•
HP IMC TACACS+ Authentication Manager additional 100-node E-LTU	JG484AAE	\$1,061						•		
Дополнительная лицензия HP IMC User Behavior Module на 1000 пользователей	JF422A	N/A								•
Дополнительная лицензия HP IMC User Behavior Module на 2000 пользователей	JF423A	N/A								•
HP IMC TACACS+ Authentication Manager additional 500-node E-LTU	JG485AAE	\$4,286						•		
HP IMC TACACS+ Authentication Manager additional 5000-node E-LTU	JG487AAE	\$32,186						•		
Дополнительная лицензия HP IMC (стандартная и корпоративная) на 1000 узлов	JF381A	N/A						•		
HP IMC User Access Management additional 200-user License	JF389A	N/A							•	
HP IMC TACACS+ Authentication Manager additional 1000-node E-LTU	JG486AAE	\$7,499						•		
HP IMC TACACS+ Authentication Manager additional Unlimited-node E-LTU	JG488AAE	\$37,549						•		
HP IMC TACACS+ Authentication Manager additional 1000-node License	JG486A	N/A						•		
HP PCM+ to IMC Standard Software Platform Upgrade with 200-node E-LTU	JG549AAE	\$3,722						•		
Дополнительная лицензия HP IMC (стандартная и корпоративная) на 100 узлов	JF379A	N/A						•		
Дополнительная лицензия HP IMC User Behavior Module на 5000 пользователей	JF424A	N/A								•
HP IMC TACACS+ Authentication Manager additional 5000-node License	JG487A	N/A						•		
Дополнительная лицензия HP IMC (стандартная и корпоративная) на неограниченное количество узлов	JF383A	N/A						•		
HP IMC TACACS+ Authentication Manager additional 100-node License	JG484A	N/A						•		
Дополнительная лицензия HP IMC (стандартная и корпоративная) на 5000 узлов	JF382A	N/A						•		

Quick Reference Compatibility Guide

Look here for a listing of all accessory, supply and essential CarePacks available for your base HP products

Product options	Part number	Ip	HP Intelligent Management Center Virtual Application Network Manager Software	HP Intelligent Management Center Virtualization Monitor Software	HP Intelligent Management Center Voice Services Manager Software	HP Intelligent Management Center Wireless Services Manager Software	HP Mobility Manager Software Series	HP NBX Software	HP ProCurve Manager Plus Software	HP X.25 Software
Лицензии HP ProCurve Networking										
Дополнительная лицензия HP IMC Wireless Services Manager на 50 точек доступа	JF415A	N/A				•				
Дополнительная лицензия HP IMC Wireless Services Manager на 100 точек доступа	JF416A	N/A				•				
HP PCM+ v4 Additional 1-year Maintenance for up to 250 devices	J9759A	\$1,335							•	
HP PCM+ v4 Additional 1-year Maintenance for Unlimited devices	J9761A	\$5,346							•	
HP IMC Real Time Location System/Wireless Service Mgmt additional 50-node LTU	JG271A	N/A				•				
HP PCM+ v4 Additional 1-year Maintenance for up to 50 devices	J9758A	\$885							•	
HP PCM+ v4 Additional 100-device License	J9756A	\$2,222							•	
HP PCM+ Mobility Manager to IMC Wireless Service Manager Module Upgrade with 250 Access Point E-LTU	JG551AAE	\$3,508				•				
HP IMC Real Time Location System/Wireless Service Mgmt additional 500-node E-LTU	JG273AAE	\$25,533				•				
Дополнительная лицензия HP IMC Wireless Services Manager на 1000 точек доступа	JF419A	N/A				•				
HP PCM+ v4 Additional 1-year Maintenance for up to 550 devices	J9760A	\$2,672							•	
HP IMC Real Time Location System/Wireless Service Mgmt additional 50-node E-LTU	JG271AAE	\$3,071				•				
Дополнительная лицензия HP IMC Wireless Services Manager на 200 точек доступа	JF417A	N/A				•				
Дополнительная лицензия HP IMC Wireless Services Manager на 500 точек доступа	JF418A	N/A				•				
HP IMC Wireless Service Manager Components Location Service Package E-LTU	JG142AAE	\$6,383				•				
Software Support Services										
HP 3 year 9x5 ProCurve Group 100 License Support	UV720E	\$31							•	
HP 3 year 24x7 ProCurve Group 100 License Support	UV721E	\$31							•	



HP rx3600/rx6600 Integrated Lights-Out Software LTU

Warranty

- **4M**
 Warranty period - 1 Year
 Service location - On Site
 Response time - Next Day
 Installation included - No
 Applicable note(s) - 1

Standard Models	Part number	wc	lp
HP rx3600/rx6600 Integrated Lights-Out Software LTU	AD301A	4M	\$661



HP SAS License Keys for Dynamic Smart Array RAID Controllers

Warranty

- **60**
 Warranty period - 90 Days
 Service location - HP/Dealer
 Service level - Replacement
 Installation included - No
 Applicable note(s) - 16

Standard Models	Part number	wc	lp
HP SAS License Key No Media Flexible Quantity License for B320i	BC393B	60	\$115
HP SAS License Key No Media 1 Single Server License for B320i	BC393A	60	\$115
HP SAS License Key No Media Electronic License for B320i	BC393AAE	60	\$115



HP Smart Array Hot Plug Advance Pack Software

Warranty

- **60**
 Warranty period - 90 Days
 Service location - HP/Dealer
 Service level - Replacement
 Installation included - No
 Applicable note(s) - 16

Standard Models	Part number	wc	lp
Электронная лицензия на HP Smart Array Hot Plug Advance Pack для B110i, поддержка 1 год в режиме 24x7	TC422AAE	60	\$185
Гибкая лицензия на HP Smart Array Hot Plug Advance Pack для B110i, поддержка 1 год в режиме 24x7	TC422A	60	\$185
Лицензия на HP Smart Array Hot Plug Advance Pack для B110i, поддержка 1 год в режиме 24x7, 1 сервер	TC421A	60	\$185



HP SmartCache Software

Warranty

- **60**
 Warranty period - 90 Days
 Service location - HP/Dealer
 Service level - Replacement
 Installation included - No
 Applicable note(s) - 16

Standard Models	Part number	wc	lp
HP SmartCache No Media 24x7 Technical Support Electronic License	D7S27AAE	60	\$355
HP SmartCache No Media 24x7 Technical Support 1 Svr License	D7S26A	60	\$355
HP SmartCache No Media 24x7 Technical Support Flexible License	D7S27A	60	\$355



ПО HP Smart Array Advanced Pack

Warranty

- **60**
 Warranty period - 90 Days
 Service location - HP/Dealer
 Service level - Replacement
 Installation included - No
 Applicable note(s) - 16

Standard Models	Part number	wc	lp
HP Smart Array Advanced Pack 2.0 No Media 1 Server 1yr 24x7 Support Software	BC377A	60	\$385
HP Smart Array Advanced Pack 2.0 No Media Electronic Lic 1yr 24x7 Supp Software	BC390AAE	60	\$385
HP Smart Array Advanced Pack 2.0 No Media Flexible Qty 1yr 24x7 Support Software	BC390A	60	\$385
ПО HP Smart Array Advanced Pack, без носителя, гибкое количество, поддержка 1 год, 24x7	516474-B21	60	\$420
ПО HP Smart Array Advanced Pack, без носителя, для 1 сервера, поддержка 1 год, 24x7	516471-B21	60	\$420
ПО HP Smart Array Advanced Pack, без носителя, электронная лицензия, поддержка 1 год, 24x7	TA852AAE	60	\$420

Пакеты HP Care Pack	Part number	lp
HP 3 year SA Advanced Pack Software Technical Support	UR364E	\$55
HP 3 year 24x7 SmartStorage Pack Proactive Care Service	U3D89E	\$105
HP 4 year 24x7 SmartStorage Pack Proactive Care Service	U3D90E	\$147

For a complete list of available accessories and options please refer to the compatibility matrix at the end of each product section or the separate available CarePack chapter.

Quick Reference Compatibility Guide

Look here for a listing of all accessory, supply and essential CarePacks available for your base HP products

Product options	Part number	lp
Software Support Services	HP rx3600/rx6600 Integrated Lights-Out Software LTU	
	HP SAS License Keys for Dynamic Smart Array RAID Controllers	
	HP Smart Array Hot Plug Advance Pack Software	
	HP SmartCache Software	
	ПО HP Smart Array Advanced Pack	

Quick Reference Compatibility Guide

Look here for a listing of all accessory, supply and essential CarePacks available for your base HP products

Product options	Part number	lp	HP rx3600/rx6600 Integrated Lights-Out Software LTU	HP SAS License Keys for Dynamic Smart Array RAID Controllers	HP Smart Array Hot Plug Advance Pack Software	HP SmartCache Software	ПО HP Smart Array Advanced Pack
HP 3 year SA Advanced Pack Software Technical Support	UR364E	\$55					•
HP 3 year 24x7 SmartStorage Pack Proactive Care Service	U3D89E	\$105					•
HP 4 year 24x7 SmartStorage Pack Proactive Care Service	U3D90E	\$147					•
HP 5 year 24x7 SmartStorage Pack Proactive Care Service	U3D91E	\$187					•

Altiris Deployment Solution Software

Standard Models	Part number	wc	lp
Лицензия на решения Altiris PC Transplant - 10 - 999	DR643A	NA	N/A
Лицензия на Altiris Deployment Solution - 10 - 999	DR635A	NA	N/A

Altiris Inventory Solution Software

Standard Models	Part number	wc	lp
Лицензия на использование Altiris Inventory - 10 - 999	DR637A	NA	N/A



HP Virtual Desktop Infrastructure c VMware

Warranty

- 60

Warranty period - 90 Days
 Service location - HP/Dealer
 Service level - Replacement
 Installation included - No
 Applicable note(s) - 16

Standard Models	Part number	wc	lp
New! VMware View Enterprise to Premier Upgrade 10 Pack 3yr 9x5 Support E-LTU	BC464AAE	NA	N/A
New! VMware View Enterprise to Premier Upgrade 10 Pack 3yr 9x5 Support License	BC464A	NA	N/A
VMware vSphere Desktop for 100 VM 1yr 9x5 Support E-LTU	BD500AAE	60	\$9,565
VMware vSphere Desktop for 100 VM 3yr 9x5 Support E-LTU	BD501AAE	60	\$12,740
New! VMware View Enterprise to Premier Upgrade 10 Pack E-LTU	TD439AAE	NA	N/A
VMware vSphere Desktop for 100 VM 1yr 9x5 Support License	BD500A	60	\$9,565
VMware vSphere Desktop for 100 VM 3yr 9x5 Support License	BD501A	60	\$12,740

Пакеты HP Care Pack	Part number	lp
HP 1 year 24x7 VMware Thin Application Client License No media Software support	UY497E	\$3
HP 3 year 9x5 VMware Thin Application Client License No media Software Support	UY498E	\$22
HP 3 year 24x7 VMware Thin Application Client License No media Software support	UY499E	\$28

For a complete list of available accessories and options please refer to the compatibility matrix at the end of each product section or the separate available CarePack chapter.



VMware vSphere Software

Warranty

- 60

Warranty period - 90 Days
 Service location - HP/Dealer
 Service level - Replacement
 Installation included - No
 Applicable note(s) - 16

Standard Models	Part number	wc	lp	
VMware vSphere Essentials 1yr E-LTU	BD706AAE	60		\$770
VMware vSphere Essentials 1yr Software	BD706A	60		\$770
VMware vSphere Enterprise to Enterprise Plus Upgrade 1 Processor 1yr E-LTU	BD740AAE	60		\$1,000
VMware vSphere Enterprise to Enterprise Plus Upgrade 1 Processor 1yr Software	BD740A	60		\$1,000
VMware vSphere Essentials 3yr Software	BD707A	60		\$1,075
VMware View Enterprise Addon 10 Pack 1yr E-LTU	BD693AAE	60		\$1,195
VMware View Enterprise Addon 10 Pack 1yr Software	BD693A	60		\$1,195
VMware vSphere Enterprise to Enterprise Plus Upgrade 1 Processor 3yr E-LTU	BD741AAE	60		\$1,340
VMware vSphere Enterprise to Enterprise Plus Upgrade 1 Processor 3yr Software	BD741A	60		\$1,340
VMware vSphere Essentials 5yr E-LTU	BD510AAE	60		\$1,360
VMware vSphere Essentials 5yr Software	BD510A	60		\$1,360
VMware vSphere Standard 1 Processor 1yr Software	BD710A	60		\$1,555
VMware vSphere Standard 1 Processor 1yr E-LTU	BD710AAE	60		\$1,555
VMware View Enterprise Addon 10 Pack 3yr Software	BD694A	60		\$1,590
VMware View Enterprise Addon 10 Pack 3yr E-LTU	BD694AAE	60		\$1,590
VMware vSphere Enterprise to Enterprise Plus Upgrade 1 Processor 5yr Software	BD528A	60		\$1,645
VMware vSphere Enterprise to Enterprise Plus Upgrade 1 Processor 5yr E-LTU	BD528AAE	60		\$1,645
VMware vCenter Chargeback 25 Virtual Machines 1yr E-LTU	BD730AAE	60		\$1,685
VMware vCenter Chargeback 25 Virtual Machines 1yr Software	BD730A	60		\$1,685
VMware View Enterprise Addon 10 Pack 5yr Software	BD555A	60		\$1,955
VMware View Enterprise Starter Kit 10 Pack 1yr E-LTU	BD685AAE	60		\$1,995
VMware View Enterprise Starter Kit 10 Pack 1yr Software	BD685A	60		\$1,995
VMware vSphere Standard 1 Processor 3yr E-LTU	BD711AAE	60		\$2,190



VMware vSphere Software

Standard Models	Part number	wc	lp
VMware vSphere Standard 1 Processor 3yr Software	BD711A	60	\$2,190
VMware vCenter Chargeback 25 Virtual Machines 3yr E-LTU	BD731AAE	60	\$2,245
VMware vCenter Chargeback 25 Virtual Machines 3yr Software	BD731A	60	\$2,245
VMware ThinApp Client 100 Pack 1yr E-LTU	BD704AAE	60	\$2,510
VMware vCenter Server Foundation 1yr E-LTU	BD722AAE	60	\$2,510
VMware ThinApp Client 100 Pack 1yr Software	BD704A	60	\$2,510
VMware vCenter Server Foundation 1yr Software	BD722A	60	\$2,510
VMware View Premier Addon 10 Pack 1yr E-LTU	BD697AAE	60	\$2,525
VMware View Premier Addon 10 Pack 1yr Software	BD697A	60	\$2,525
VMware View Enterprise Starter Kit 10 Pack 3yr Software	BD686A	60	\$2,660
VMware View Enterprise Starter Kit 10 Pack 3yr E-LTU	BD686AAE	60	\$2,660
VMware vCenter Chargeback 25 Virtual Machines 5yr E-LTU	BD522AAE	60	\$2,755
VMware vCenter Chargeback 25 Virtual Machines 5yr Software	BD522A	60	\$2,755
VMware vSphere Standard 1 Processor 5yr E-LTU	BD512AAE	60	\$2,775
VMware vSphere Standard to Enterprise Upgrade 1 Processor 1yr E-LTU	BD736AAE	60	\$3,035
VMware View Enterprise Starter Kit 10 Pack 5yr E-LTU	BD547AAE	60	\$3,260
VMware View Enterprise Starter Kit 10 Pack 5yr Software	BD547A	60	\$3,260
VMware View Premier Starter Kit 10 Pack 1yr E-LTU	BD689AAE	60	\$3,320
VMware View Premier Starter Kit 10 Pack 1yr Software	BD689A	60	\$3,320
VMware ThinApp Client 100 Pack 3yr Software	BD705A	60	\$3,350
VMware View Premier Addon 10 Pack 3yr Software	BD698A	60	\$3,355
VMware View Premier Addon 10 Pack 3yr E-LTU	BD698AAE	60	\$3,355
VMware vSphere Ent Plus to vCloud Suite Std Upgr 1 Processor 3yr Supp E-LTU	BD874AAE	60	\$3,420
VMware vCenter Server Foundation 3yr E-LTU	BD723AAE	60	\$3,790
VMware vCenter Server Foundation 3yr Software	BD723A	60	\$3,790
VMware vSphere Standard to Enterprise Upgrade 1 Processor 3yr E-LTU	BD737AAE	60	\$4,045



VMware vSphere Software

Standard Models	Part number	wc	lp
VMware vSphere Standard to Enterprise Upgrade 1 Processor 3yr Software	BD737A	60	\$4,045
VMware vSphere Standard to Enterprise Plus Upgrade 1 Processor 1yr Software	BD738A	60	\$4,050
VMware vSphere Standard to Enterprise Plus Upgrade 1 Processor 1yr E-LTU	BD738AAE	60	\$4,050
VMware ThinApp Client 100 Pack 5yr Software	BD564A	60	\$4,105
VMware ThinApp Client 100 Pack 5yr E-LTU	BD564AAE	60	\$4,105
VMware View Premier Addon 10 Pack 5yr E-LTU	BD557AAE	60	\$4,120
VMware vSphere Enterprise 1 Processor 1yr E-LTU	BD712AAE	60	\$4,275
VMware vSphere Enterprise 1 Processor 1yr Software	BD712A	60	\$4,275
VMware View Premier Starter Kit 10 Pack 3yr Software	BD690A	60	\$4,425
VMware View Premier Starter Kit 10 Pack 3yr E-LTU	BD690AAE	60	\$4,425
VMware vCenter Operations Standard 25 Virtual Machines 1yr E-LTU	BD896AAE	60	\$4,620
VMware vSphere Enterprise to vCloud Suite Std Upgr 1 Processor 3yr Supp E-LTU	BD865AAE	60	\$4,825
VMware vCenter Server Foundation 5yr E-LTU	BD518AAE	60	\$4,950
VMware vCenter Server Foundation 5yr Software	BD518A	60	\$4,950
VMware vSphere Standard to Enterprise Upgrade 1 Processor 5yr E-LTU	BD526AAE	60	\$4,960
VMware vSphere Standard to Enterprise Upgrade 1 Processor 5yr Software	BD526A	60	\$4,960
VMware vSphere Enterprise Plus 1 Processor 1yr E-LTU	BD714AAE	60	\$5,195
VMware vSphere Enterprise Plus 1 Processor 1yr Software	BD714A	60	\$5,195
VMware vCloud Director 25 Virtual Machines 1yr E-LTU	BD742AAE	60	\$5,275
VMware vCloud Director 25 Virtual Machines 1yr Software	BD742A	60	\$5,275
VMware vSphere Standard to Enterprise Plus Upgrade 1 Processor 3yr E-LTU	BD739AAE	60	\$5,390
VMware vSphere Standard to Enterprise Plus Upgrade 1 Processor 3yr Software	BD739A	60	\$5,390
VMware vSphere Essentials Plus 1yr E-LTU	BD708AAE	60	\$5,420
VMware vSphere Essentials Plus 1yr Software	BD708A	60	\$5,420



VMware vSphere Software

Standard Models	Part number	wc	lp
VMware View Premier Starter Kit 10 Pack 5yr Software	BD550A	60	\$5,425
VMware View Premier Starter Kit 10 Pack 5yr E-LTU	BD550AAE	60	\$5,425
VMware vCenter Server Foundation to Standard Upgrade 1yr E-LTU	BD726AAE	60	\$5,675
VMware vCenter Server Foundation to Standard Upgrade 1yr Software	BD726A	60	\$5,675
VMware vSphere Enterprise 1 Processor 3yr Software	BD713A	60	\$5,685
VMware vCenter Operations Standard 25 Virtual Machines 3yr E-LTU	BD897AAE	60	\$6,140
VMware vCenter Site Recovery Manager Standard 25 Virtual Machines 1yr Software	BD748A	60	\$6,555
VMware vCenter Site Recovery Manager Standard 25 Virtual Machines 1yr E-LTU	BD748AAE	60	\$6,555
VMware vSphere Standard to Enterprise Plus Upgrade 1 Processor 5yr E-LTU	BD527AAE	60	\$6,615
VMware vSphere Standard to Enterprise Plus Upgrade 1 Processor 5yr Software	BD527A	60	\$6,615
VMware ThinApp Suite 1yr Software	BD702A	60	\$6,705
VMware ThinApp Suite 1yr E-LTU	BD702AAE	60	\$6,705
VMware vSphere Enterprise Plus 1 Processor 3yr E-LTU	BD715AAE	60	\$6,900
VMware vSphere Enterprise Plus 1 Processor 3yr Software	BD715A	60	\$6,900
VMware vSphere Enterprise 1 Processor 5yr E-LTU	BD513AAE	60	\$6,960
VMware vCloud Director 25 Virtual Machines 3yr Software	BD743A	60	\$7,010
VMware vCloud Director 25 Virtual Machines 3yr E-LTU	BD743AAE	60	\$7,010
VMware vSphere Essentials Plus 3yr Software	BD709A	60	\$7,200
VMware vSphere Essentials Plus 3yr E-LTU	BD709AAE	60	\$7,200
VMware vCenter Server Standard 1yr Software	BD724A	60	\$7,410
VMware vCenter Operations Standard 25 Virtual Machines 5yr E-LTU	BD898AAE	60	\$7,525
VMware vCenter Server Foundation to Standard Upgrade 3yr Software	BD727A	60	\$7,550
VMware vCloud Suite Standard 1yr E-LTU	BD806AAE	60	\$7,710
VMware vSphere Enterprise Plus 1 Processor 5yr Software	BD514A	60	\$8,455



VMware vSphere Software

Standard Models	Part number	wc	lp
VMware vSphere Enterprise Plus 1 Processor 5yr E-LTU	BD514AAE	60	\$8,455
VMware vCloud Director 25 Virtual Machines 5yr E-LTU	BD529AAE	60	\$8,590
VMware vCloud Director 25 Virtual Machines 5yr Software	BD529A	60	\$8,590
VMware vCenter Site Recovery Manager Standard 25 Virtual Machines 3yr Software	BD749A	60	\$8,715
VMware vCenter Site Recovery Manager Standard 25 Virtual Machines 3yr E-LTU	BD749AAE	60	\$8,715
VMware vSphere Essentials Plus 5yr Software	BD511A	60	\$8,825
VMware vSphere Essentials Plus 5yr E-LTU	BD511AAE	60	\$8,825
VMware ThinApp Suite 3yr E-LTU	BD703AAE	60	\$8,925
VMware vSphere Standard to vCloud Suite Std Upgr for 1 Processor 3yr Supp E-LTU	BD856AAE	60	\$9,110
VMware vCenter Server Foundation to Standard Upgrade 5yr Software	BD520A	60	\$9,270
VMware vCenter Server Foundation to Standard Upgrade 5yr E-LTU	BD520AAE	60	\$9,270
VMware vSphere 2xEnterprise 1 Processor with Insight Control 1yr E-LTU	BD914AAE	60	\$9,685
VMware vCenter Server Standard 3yr E-LTU	BD725AAE	60	\$9,845
VMware vCloud Suite Standard 3yr E-LTU	BD807AAE	60	\$10,245
VMware vSphere Enterprise to vCloud Suite Adv Upgr 1 Processor 3yr Supp E-LTU	BD868AAE	60	\$10,540
VMware vCenter Site Recovery Manager Standard 25 Virtual Machines 5yr E-LTU	BD534AAE	60	\$10,675
VMware vCenter Site Recovery Manager Standard 25 Virtual Machines 5yr Software	BD534A	60	\$10,675
VMware ThinApp Suite 5yr Software	BD563A	60	\$10,955
VMware vCenter Site Recovery Manager Standard to Enterprise Upgrade 25 Virtual Machines 1yr E-LTU	BD762AAE	60	\$11,005
VMware vCloud Suite Advanced 1yr E-LTU	BD809AAE	60	\$11,540
VMware vSphere 2xEnterprise Plus 1 Processor with Insight Control 1yr E-LTU	BD917AAE	60	\$11,695
VMware View Enterprise Addon 100 Pack 1yr E-LTU	BD695AAE	60	\$11,940
VMware View Enterprise Addon 100 Pack 1yr Software	BD695A	60	\$11,940



VMware vSphere Software

Standard Models	Part number	wc	lp
VMware vCenter Server Standard 5yr E-LTU	BD519AAE	60	\$12,070
VMware vCenter Server Standard 5yr Software	BD519A	60	\$12,070
VMware vCenter Operations Advanced 25 Operating System Instance 3yr E-LTU	BD900AAE	60	\$12,240
VMware vCloud Suite Standard 5yr E-LTU	BD808AAE	60	\$12,560
VMware vSphere 2xEnterprise 1 Processor with Insight Control 3yr E-LTU	BD915AAE	60	\$12,995
VMware vSphere Standard Kit 6 Processors 1yr Software	BD716A	60	\$13,215
VMware vSphere Standard Kit 6 Processors 1yr E-LTU	BD716AAE	60	\$13,215
VMware vCenter Server Heartbeat 1yr E-LTU	BD728AAE	60	\$13,300
VMware vCenter Server Heartbeat 1yr Software	BD728A	60	\$13,300
VMware View Enterprise-Premier Upgrade 100 Pack 1yr E-LTU	BD760AAE	60	\$13,335
VMware vSphere Standard to vCloud Suite Adv Upgr for 1 Processor 3yr Supp E-LTU	BD859AAE	60	\$14,500
VMware vCenter Site Recovery Manager Standard to Enterprise Upgrade 25 Virtual Machines 3yr E-LTU	BD763AAE	60	\$14,660
VMware vCenter Operations Advanced 25 Operating System Instance 5yr E-LTU	BD901AAE	60	\$15,005
VMware vCloud Suite Advanced 3yr E-LTU	BD810AAE	60	\$15,345
VMware vSphere Desktop 100 Virtual Machines 5yr E-LTU	BD701AAE	60	\$15,625
VMware vSphere Desktop 100 Virtual Machines 5yr Software	BD701A	60	\$15,625
VMware vSphere 2xEnterprise Plus 1 Processor with Insight Control 3yr E-LTU	BD918AAE	60	\$15,675
VMware View Enterprise Addon 100 Pack 3yr E-LTU	BD696AAE	60	\$15,905
VMware View Enterprise Addon 100 Pack 3yr Software	BD696A	60	\$15,905
VMware vSphere 2xEnterprise 1 Processor with Insight Control 5yr E-LTU	BD916AAE	60	\$16,010
VMware vCenter Site Recovery Manager Enterprise 25 Virtual Machines 1yr E-LTU	BD750AAE	60	\$16,500
VMware vCenter Site Recovery Manager Enterprise 25 Virtual Machines 1yr Software	BD750A	60	\$16,500
VMware vCloud Suite Enterprise 1yr E-LTU	BD812AAE	60	\$17,685



VMware vSphere Software

Standard Models	Part number	wc	lp
VMware vCenter Server Heartbeat 3yr E-LTU	BD729AAE	60	\$17,690
VMware vCenter Server Heartbeat 3yr Software	BD729A	60	\$17,690
VMware View Enterprise-Premier Upgrade 100 Pack 3yr E-LTU	BD761AAE	60	\$17,750
VMware vCenter Site Recovery Manager Standard to Enterprise Upgrade 25 Virtual Machines 5yr E-LTU	BD536AAE	60	\$17,980
VMware vCloud Suite Advanced 5yr E-LTU	BD811AAE	60	\$18,820
VMware vSphere 2xEnterprise Plus 1 Processor with Insight Control 5yr E-LTU	BD919AAE	60	\$19,295
VMware View Enterprise Addon 100 Pack 5yr E-LTU	BD556AAE	60	\$19,510
VMware View Enterprise Addon 100 Pack 5yr Software	BD556A	60	\$19,510
VMware vSphere Enterprise to vCloud Suite Ent Upgr 1 Processor 3yr Supp E-LTU	BD871AAE	60	\$19,640
VMware View Enterprise Bundle 100 Pack 1yr E-LTU	BD687AAE	60	\$19,965
VMware View Enterprise Bundle 100 Pack 1yr Software	BD687A	60	\$19,965
VMware vSphere Standard Kit 6 Processors 3yr E-LTU	BD717AAE	60	\$21,360
VMware vSphere Standard Kit 6 Processors 3yr Software	BD717A	60	\$21,360
VMware vCenter Server Heartbeat 5yr E-LTU	BD521AAE	60	\$21,695
VMware vCenter Server Heartbeat 5yr Software	BD521A	60	\$21,695
VMware View Enterprise-Premier Upgrade 100 Pack 5yr E-LTU	BD554AAE	60	\$21,785
VMware vCenter Site Recovery Manager Enterprise 25 Virtual Machines 3yr Software	BD751A	60	\$21,950
VMware vCenter Site Recovery Manager Enterprise 25 Virtual Machines 3yr E-LTU	BD751AAE	60	\$21,950
VMware vCenter Operations Enterprise 25 Operating System Instance 1yr E-LTU	BD902AAE	60	\$22,065
VMware vSphere Standard to vCloud Suite Ent Upgr for 1 Processor 3yr Supp E-LTU	BD862AAE	60	\$22,795
VMware View Premier Addon 100 Pack 1yr E-LTU	BD699AAE	60	\$25,205
VMware View Premier Addon 100 Pack 1yr Software	BD699A	60	\$25,205
VMware View Enterprise Bundle 100 Pack 3yr Software	BD688A	60	\$26,580
VMware View Enterprise Bundle 100 Pack 3yr E-LTU	BD688AAE	60	\$26,580



VMware vSphere Software

Standard Models	Part number	wc	lp
VMware vCenter Site Recovery Manager Enterprise 25 Virtual Machines 5yr Software	BD535A	60	\$26,925
VMware vCenter Site Recovery Manager Enterprise 25 Virtual Machines 5yr E-LTU	BD535AAE	60	\$26,925
VMware vSphere Standard Kit 6 Processors 5yr Software	BD515A	60	\$28,840
VMware vSphere Standard Kit 6 Processors 5yr E-LTU	BD515AAE	60	\$28,840
VMware vCenter Operations Enterprise 25 Operating System Instance 3yr E-LTU	BD903AAE	60	\$29,360
VMware vSphere Enterprise Kit 6 Processors 1yr E-LTU	BD718AAE	60	\$30,210
VMware View Enterprise Bundle 100 Pack 5yr E-LTU	BD549AAE	60	\$32,615
VMware View Enterprise Bundle 100 Pack 5yr Software	BD549A	60	\$32,615
VMware View Premier Bundle 100 Pack 1yr Software	BD691A	60	\$33,225
VMware View Premier Addon 100 Pack 3yr E-LTU	BD700AAE	60	\$33,560
VMware View Premier Addon 100 Pack 3yr Software	BD700A	60	\$33,560
VMware vCenter Operations Enterprise 25 Operating System Instance 5yr E-LTU	BD904AAE	60	\$36,010
VMware vSphere Enterprise Plus Kit 6 Processors 1yr Software	BD720A	60	\$37,070
VMware vSphere Enterprise Plus Kit 6 Processors 1yr E-LTU	BD720AAE	60	\$37,070
VMware View Premier Addon 100 Pack 5yr E-LTU	BD558AAE	60	\$41,170
VMware vSphere Enterprise Kit 6 Processors 3yr Software	BD719A	60	\$41,965
VMware vSphere Enterprise Kit 6 Processors 3yr E-LTU	BD719AAE	60	\$41,965
VMware View Premier Bundle 100 Pack 3yr Software	BD692A	60	\$44,235
VMware View Premier Bundle 100 Pack 3yr E-LTU	BD692AAE	60	\$44,235
VMware vSphere Enterprise Plus Kit 6 Processors 3yr E-LTU	BD721AAE	60	\$51,000
VMware vSphere Enterprise Plus Kit 6 Processors 3yr Software	BD721A	60	\$51,000
VMware vSphere Enterprise Kit 6 Processors 5yr Software	BD516A	60	\$52,670
VMware vSphere Enterprise Kit 6 Processors 5yr E-LTU	BD516AAE	60	\$52,670
VMware View Premier Bundle 100 Pack 5yr E-LTU	BD552AAE	60	\$54,275
VMware View Premier Bundle 100 Pack 5yr Software	BD552A	60	\$54,275



VMware vSphere Software

Standard Models	Part number	wc	lp
VMware vSphere Enterprise Plus Kit 6 Processors 5yr Software	BD517A	60	\$63,465
VMware vSphere Enterprise Plus Kit 6 Processors 5yr E-LTU	BD517AAE	60	\$63,465
VMware vSphere Enterprise 1 Processor 1yr Software/S-Buy	BD753A	60	N/A
VMware vSphere Essentials 3yr E-LTU	BD707AAE	60	\$1,075
VMware vSphere Standard 1 Processor 5yr Software	BD512A	60	\$2,775
VMware ThinApp Client 100 Pack 3yr E-LTU	BD705AAE	60	\$3,350
VMware View Premier Addon 10 Pack 5yr Software	BD557A	60	\$4,120
VMware vSphere Enterprise 1 Processor 3yr E-LTU	BD713AAE	60	\$5,685
VMware vSphere Enterprise 1 Processor 5yr Software	BD513A	60	\$6,960
VMware vCenter Server Foundation to Standard Upgrade 3yr E-LTU	BD727AAE	60	\$7,550
VMware vSphere Ent Plus to vCloud Suite Ent Upgr 1 Processor 3yr Supp E-LTU	BD880AAE	60	\$18,235
VMware vCloud Suite Enterprise 5yr E-LTU	BD814AAE	60	\$28,850
VMware vSphere Enterprise Plus 32P 1yr Software	BD744A	60	\$164,810
VMware vSphere Enterprise Plus 32P 3yr Software	BD745A	60	\$219,425
VMware vCenter Server Standard 1yr 9x5 Support License/S-Buy	TD416S	NA	N/A
VMware ThinApp Suite 5yr E-LTU	BD563AAE	60	\$10,955
VMware View Premier Bundle 100 Pack 1yr E-LTU	BD691AAE	60	\$33,225
VMware vSphere Enterprise Plus 32P 5yr E-LTU	BD532AAE	60	\$269,180
VMware vSphere Enterprise Plus 32P 5yr Software	BD532A	60	\$269,180
VMware vCenter Server Standard 1yr Software/S-Buy	BD755A	60	N/A
VMware vSphere Standard 1 Processor 1yr Software/S-Buy	BD752A	60	N/A
VMware vSphere Enterprise for 1 Processor 1yr 9x5 Support License/S-Buy	TD418S	NA	N/A
VMware vSphere Standard to Enterprise Upgrade 1 Processor 1yr Software	BD736A	60	\$3,035
VMware vCenter Operations Advanced 25 Operating System Instance 1yr E-LTU	BD899AAE	60	\$9,205
VMware vSphere Enterprise Plus 32P 1yr E-LTU	BD744AAE	60	\$164,810



VMware vSphere Software

Standard Models	Part number	wc	lp
VMware vSphere Enterprise Plus 1 Processor 1yr Software/S-Buy	BD754A	60	N/A
VMware vSphere Enterprise Kit 6 Processors 1yr Software	BD718A	60	\$30,210
VMware View Premier Addon 100 Pack 5yr Software	BD558A	60	\$41,170
VMware vSphere Standard for 1 Processor 1yr 9x5 Support License/S-Buy	TD411S	NA	N/A
VMware vSphere Enterprise Plus 32P 3yr E-LTU	BD745AAE	60	\$219,425
VMware vSphere Enterprise Plus for 1 Processor 1yr 9x5 Support License/S-Buy	TD413S	NA	N/A
VMware View Enterprise Addon 10 Pack 5yr E-LTU	BD555AAE	60	\$1,955
VMware vCenter Server Standard 1yr E-LTU	BD724AAE	60	\$7,410
VMware ThinApp Suite 3yr Software	BD703A	60	\$8,925
VMware vSphere Ent Plus to vCloud Suite Adv Upgr 1 Processor 3yr Supp E-LTU	BD877AAE	60	\$9,110
VMware vCenter Server Standard 3yr Software	BD725A	60	\$9,845
VMware vCloud Suite Enterprise 3yr E-LTU	BD813AAE	60	\$23,530

Пакеты HP Care Pack	Part number	lp
HP 1 year 24x7 VMw vShield App-AppDS Upg 25VM 1 year 9x5 Software Support	U0F34E	\$77
HP 3 year Proactive Care VMw vControl Ops Standard 25VM 3 year Software Service	U7D56E	\$118
HP 1 year 24x7 VMw vCloud Req Mgr 25VM 1 year 9x5 Software Support	U0G02E	\$140

For a complete list of available accessories and options please refer to the compatibility matrix at the end of each product section or the separate available CarePack chapter.



New! ПО VMware Virtualization для серверов HP ProLiant

Standard Models	Part number	wc	lp
New! Обновление ПО VMware View Enterprise до Premier, 10 шт. в упаковке, поддержка 1 г., 9 ч. по рабочим дням, без носителя	TD439A	NA	N/A

Пакеты HP Care Pack	Part number	lp
HP 4 year Critical Advantage Level 3 VMware vSphere Ent+ 1Proc IC 1y24x7 NM Lic Software Support	HW561E	N/A
HP 4 year Critical Advantage Level 2 VMware vSphere Ent+ 1Proc IC 1y24x7 NM Lic Software Support	HW457E	N/A
HP 3 year Critical Advantage Level 2 VMware vSphere Ent+ 1Proc IC 1y24x7 NM Lic Software Support	UZ580E	N/A

For a complete list of available accessories and options please refer to the compatibility matrix at the end of each product section or the separate available CarePack chapter.

Quick Reference Compatibility Guide

Look here for a listing of all accessory, supply and essential CarePacks available for your base HP products

Product options	Part number	lp	HP Virtual Desktop Infrastructure с VMware	VMware vSphere Software	ПО VMware Virtualization для серверов HP ProLiant
Software Support Services					
HP 1 year 24x7 VMware Thin Application Client License No media Software support	UY497E	\$3	•		•
HP 1 year 24x7 VMWare vSphere Enterprise to Enterprise+ Upgrade Support	US384E	\$38			•
HP 4 year 24x7 VMware Thin Application Client License No media Software support	UY501E	\$41	•		•
Техническая поддержка ПО, неограниченная, круглосуточно без выходных, 1 год	UJ949E	\$84	•		•
HP 1year 24x7 Vmware vCenter Capacity IQ 25VM No media License Software Support	HN849E	\$105			•
HP 3 year 24x7 VMware View Premiere Bundle Addon 10Pk 9x5 Software Support for Server	U1D90E	\$113	•		
HP 3 year 24x7 VMware View Enterprise Bundle Addon 10Pk 9x5 Software Support for Server	U1D54E	\$113	•		

Quick Reference Compatibility Guide

Look here for a listing of all accessory, supply and essential CarePacks available for your base HP products

Product options	Part number	lp	HP Virtual Desktop Infrastructure с VMware	VMware vSphere Software	ПО VMware Virtualization для серверов HP ProLiant
HP 3 year Proactive Care VMw vControl Ops Standard 25VM 3 year Software Service	U7D56E	\$118		•	
HP 1 year 24x7 VMWare Virtual Desktop Infrastructure Premier Starter Kit License Support	UK570E	\$140	•		
HP 1 year 24x7 VMw vCloud Req Mgr 25VM 1 year 9x5 Software Support	U0G02E	\$140		•	
HP 1 year 24x7 VMw vShield EndPt-App Upg 25VM 1 year 9x5 Software Support	U0F16E	\$154		•	
HP 1 year 24x7 VMware Vcenter Application Speed 25VMware No Media License Support	UW278E	\$210			•
HP 4 year 24x7 VMware vSphere Ess 3 year 9X5 Nm Lic Supp	US451E	\$298			•
HP 4 year 24x7 Service VMware View Enterprise Bundle Addon 10Pk 9x5 Software Support	U1D59E	\$335	•		
HP 3 year Proactive Care VMware vShield Application-App DS Upgrade 25VM 3 year 9x5 Software Service	U1W71E	\$350		•	
HP 5 year 9x5 Service VMware View Premiere Bundle Addon 10Pk 9x5 Software Support	U1D99E	\$363	•		
HP 3 year Proactive Care VMware View Ent Bundle 10Pk 3 year 9x5 E-LTU Service	U1P44E	\$382	•		
HP 3 year 24x7 VMw vCloud Req Mgr 25VM 3 year 9x5 Software Support	U0G06E	\$408		•	
HP 3 year 24x7 VMW vCntr FND for vSphere 3 year 9X5 Nm Lic Supp	UT538E	\$423			•
HP 1 year 24x7 VMw vCloud Director SolPromo 25VM 1 year 9x5 Software Support	U0F66E	\$434		•	
HP 3 year 24x7 VMw vShield EndPt-App Upg 25VM 3 year 9x5 Software Support	U0F20E	\$448		•	
HP 5 year Proactive Care VMw vControl Ops Advance 25VM 5 year Software Service	U7D99E	\$472		•	
HP 4 year 9x5 VMw VCntr Capacity IQ 25VM 3 year 9x5 Software Support	U0D50E	\$497		•	
HP 3 year VMw vSphere Desktop 100VM Proactive care Software Service	U6X76E	\$612	•		
HP 3 year Proactive Care VMware vSphere 2x Ent+ 1P 1xIC 3 year 24x7 Software Services	U1P36E	\$658		•	
HP 4 year 24x7 VMw vShield App-AppDS Upg 25VM 3 year 9x5 Software Support	U0F43E	\$658		•	
HP 4 year 9x5 Server VMware View Premiere Bundle 10Pk Software Support	U1C38E	\$662	•		
HP 4 year 9x5 VMW vCntr FND for vSphere 3 year 9X5 Nm Lic Supp	UT539E	\$688			•
HP 5 year 9x5 VMw vShield App-AppDS Upg 25VM 3 year 9x5 Software Support	U0F47E	\$713		•	
HP 5 year Proactive Care VMw vSphere 2x Ent 1P 1xIC 5 year Software Service	U7E14E	\$868		•	
HP 4 year 24x7 VMw VCntr Capacity IQ 25VM 3 year 9x5 Software Support	U0D51E	\$896		•	
HP 3 year Proactive Care VMware vSphere Standard 1 Proc IC 1 year 24x7 Number License Service	U1W86E	\$921			•
HP 5 year 9x5 VMw VCntr Capacity IQ 25VM 3 year 9x5 Software Support	U0D55E	\$972		•	

Quick Reference Compatibility Guide

Look here for a listing of all accessory, supply and essential CarePacks available for your base HP products

Product options	Part number	lp	HP Virtual Desktop Infrastructure c VMware	VMware vSphere Software	ПО VMware Virtualization для серверов HP ProLiant
HP 3 year Proactive Care VMware vShield End Pt-App DS Upgrade 25VM 3 year 9x5 Software Service	U1W69E	\$1,063		•	
HP 1 year 24x7 VMw vSphere Ess+-Ent+ Kit upgrade 6P 1 year 9x5 Software Support	U0L47E	\$1,078		•	
HP 4 year 9x5 VMw vShield EndPt-AppDS Upg 25VM 3 year 9x5 Software Support	U0F06E	\$1,092		•	
HP 3 year 24x7 VMw vSphere Ess+-Standard Kit upgrade 8P 3 year 9x5 Software Support	U0H89E	\$1,167		•	
HP 4 year 24x7 VMWare vSphere Standard DR + ICE 1 Processor License Support	UR721E	N/A			•
HP 3 year 24x7 VMware View Premiere Bundle 10Pk Software Support for Server	U1C34E	\$408	•		
HP 3 year Proactive Care VMware vControl Application Speed 25VM 3 year 9x5 Number License Service	U1W60E	\$959		•	
HP 4 year 9x5 VMW vCntr STD for vSphere 3 year 9X5 Nm Lic Supp	UT534E	\$1,263			•
HP 5 year 9x5 VMw vCloud Req Mgr 25VM 3 year 9x5 Software Support	U0G15E	\$1,295		•	
HP 5 year 9x5 VMw vShield EndPt-App Upg 25VM 3 year 9x5 Software Support	U0F29E	\$1,424		•	
HP 3 year Proactive Care VMw vSphere Standard Kit 6P 3 year Software Service	U7D48E	\$1,465		•	
HP 5 year 24x7 VMWare vSphere Standard + ICE 1 Processor License Support	UR702E	\$1,630			•
HP 3 year Critical Advantage Level 3 VMware vSphere Ent+ 1Proc IC 1y24x7 NM Lic Software Support	HR212E	N/A			•
HP 1 year 24x7 VMw vShield App-AppDS Upg 25VM 1 year 9x5 Software Support	U0F34E	\$77		•	
HP 1 year 24x7 VMWare Starter and 10 Virtual Machines License Software Support	UJ966E	\$84	•		
HP 3 year Proactive Care VMware vCloud Reg Manager 25VM 3 year 9x5 Number License Service	U1W75E	\$640		•	
HP 5 year 24x7 Server VMware View Enterprise Premiere Upgrade 10Pk Software Support	U1C72E	\$780	•		
HP 1 year 24x7 VMware vSphere Midsize Acceleration Kit 6 Processors No media License Support	UT578E	\$1,246			•
HP 3 year 24x7 VMw vCloud Director SolPromo 25VM 3 year 9x5 Software Support	U0F70E	\$1,263		•	
HP 3 year Proactive Care VMware vCloud Director SolPromo 25VM 3 year 9x5 Software Service	U1W73E	\$1,854		•	
HP 5 year 9x5 VMw vCntr App Speed 3 year 9x5 Software Support	U0D69E	\$1,942		•	
HP 5 year 24x7 VMw vCloud Req Mgr 25VM 3 year 9x5 Software Support	U0G16E	\$1,949		•	
HP 5 year 24x7 Server VMware View Premiere Bundle 10Pk Software Support	U1C44E	\$1,949	•		
HP 5 year 24x7 VMW vCntr FND for vSphere 3 year 9X5 Nm Lic Supp	UT542E	\$2,024			•

Quick Reference Compatibility Guide

Look here for a listing of all accessory, supply and essential CarePacks available for your base HP products

Product options	Part number	lp	HP Virtual Desktop Infrastructure с VMware	VMware vSphere Software	ПО VMware Virtualization для серверов HP ProLiant
HP 5 year 24x7 VMw vShield EndPt-App Upg 25VM 3 year 9x5 Software Support	UOF30E	\$2,144		•	
HP 5 year 9X5 VMw vSphere Ess-Ess+ upgrade 3 year 9x5 Software Support	UOH26E	\$2,280		•	
HP 5 year Proactive Care VMw vSphere Standard Kit 6P 5 year Software Service	U7D90E	\$2,353		•	
HP 3 year 24x7 VMw vSphere Ess+-Ent Kit upgrade 6P 3 year 9x5 Software Support	UOL33E	\$2,511		•	
HP 3 year Proactive Care VMw vSphere Ent Plus Kit 6P 3 year Software Service	U7D50E	\$2,552		•	
HP 3 year 24x7 VMWare vSphere EPlus + ICE 1 Processor License Support	UR712E	\$2,574			•
HP 5 year 24x7 VMWare vSphere EPlus 1P 3 year 9X5 Nm Lic Supp	UT522E	\$2,608			•
HP 3 year 24x7 VMw vSphere Ess+-Ent+ Kit upgrade 6P 3 year 9x5 Software Support	UOL51E	\$3,138		•	
HP 5 year 24x7 VMW vCntr STD for vSphere 3 year 9X5 Nm Lic Supp	UT537E	\$3,896			•
HP 5 year 9x5 VMw vCloud Director SolPromo 25VM 3 year 9x5 Software Support	UOF79E	\$4,015		•	
HP 5 year 24x7 VMWare vSphere Enterprise + ICE 1 Processor License Support	UR730E	\$4,154			•
HP 4 year 9X5 VMw vSphere Ess-Ent Kit upgrade 6P 3 year 9x5 Software Support	UOH57E	\$4,953		•	
HP 1 year 24x7 VMWare vSphere Standard DR + ICE 1 Processor License Support	UR717E	N/A			•
HP 4 year 24x7 Server VMware View Premiere Bundle 10Pk Software Support	U1C39E	\$1,196	•		
HP 4 year 24x7 VMW vCntr FND for vSphere 3 year 9X5 Nm Lic Supp	UT540E	\$1,241			•
HP 4 year 24x7 VMW vCntr STD for vSphere 3 year 9X5 Nm Lic Supp	UT535E	\$2,292			•
HP 4 year 24x7 VMWare vSphere Enterprise + ICE 1 Processor License Support	UR728E	\$3,179			•
HP 4 year 24x7 VMWare vSphere EPlus + ICE 1 Processor License Support	UR714E	\$3,789			•
HP 5 year 24x7 VMw vSphere Ess+-Standard Kit upgrade 8P 3 year 9x5 Software Support	UOL25E	\$5,581		•	
HP 4 year 24x7 VMw vSphere Ess+-Ent Kit upgrade 6P 3 year 9x5 Software Support	UOL38E	\$7,368		•	
HP 5 year 9X5 VMw vSphere Ess+-Ent Kit upgrade 6P 3 year 9x5 Software Support	UOL42E	\$7,979		•	
HP 4 year 24x7 VMw vSphere Ess+-Ent+ Kit upgrade 6P 3 year 9x5 Software Support	UOL56E	\$9,209		•	
HP 5 year 9x5 VMWare vSphere Standard DR + ICE 1 Processor License Support	UR722E	N/A			•
HP 5 year 24x7 Service VMware View Premiere Bundle Addon 10Pk 9x5 Software Support	U1E00E	\$546	•		
HP 5 year 9x5 Server VMware View Enterprise Bundle 10Pk Software Support	U1C01E	\$777	•		
HP 4 year 24x7 VMw vCloud Director SolPromo 25VM 3 year 9x5 Software Support	UOF75E	\$3,707		•	

Quick Reference Compatibility Guide

Look here for a listing of all accessory, supply and essential CarePacks available for your base HP products

Product options	Part number	lp	HP Virtual Desktop Infrastructure с VMware	VMware vSphere Software	ПО VMware Virtualization для серверов HP ProLiant
HP 4 year Critical Advantage Level 3 VMware vSphere Ent + 1Proc IC 1y24x7 NM Lic Software Support	HW561E	N/A			•
HP 5 year 9x5 VMware vSphere Ess 3 year 9X5 Nm Lic Supp	US452E	\$323			•
HP 3 year 9x5 VMWare vSphere Standard DR + ICE 1 Processor License Support	UR718E	N/A			•
HP 1 year 24x7 VMWare Virtual Desktop Infrastructure Premier 10 VM Add-on License Support	UK582E	\$106	•		
HP 1 year 24x7 VMWare vCenter Foundation to Standard Upgrade Support	UQ643E	\$216			•
HP 4 year 24x7 Service VMware View Premiere Bundle Addon 10Pk 9x5 Software Support	U1D95E	\$335	•		
HP 4 year 9X5 VMw vSphere Ess+-Ent Kit upgrade 6P 3 year 9x5 Software Support	UOL37E	\$4,079		•	
HP 4 year Critical Advantage Level 1 VMware vSphere Ent + 1Proc IC 1y24x7 NM Lic Software Support	HW353E	N/A			•
HP 3 year Critical Advantage Level 2 VMware vSphere Ent+ 1Proc IC 1y24x7 NM Lic Software Support	UZ580E	N/A			•
HP 3 year 9x5 VMware Thin Application Client License No media Software Support	UY498E	\$22	•		•
HP 3 year 24x7 VMware Thin Application Client License No media Software support	UY499E	\$28	•		•
HP 4 year 9x5 VMware Thin Application Client License No media Software Support	UY500E	\$32	•		•
HP 1 year 24x7 VMware View Premiere Bundle Addon 10Pk 9x5 Tech Software Support	U1D86E	\$39	•		
HP 5 year 9x5 VMware Thin Application Client License No media Software Support	UY502E	\$42	•		•
Техническая поддержка ПО, неограниченная, круглосуточно без выходных, 1 год	UJ946E	\$50	•		
HP 5 year 24x7 VMware Thin Application Client License No media Software support	UY503E	\$52	•		•
HP 1 year 24x7 VMWare Virtual Desktop Infrastructure Enterprise to Premier Upgrade License Support	UK579E	\$56	•		•
HP 4 year 9x5 VMware vSphere Ess 3 year 9X5 Nm Lic Supp	US450E	\$165			•
HP 4 year 9x5 Service VMware View Premiere Bundle Addon 10Pk 9x5 Software Support	U1D94E	\$185	•		
HP 5 year Proactive Care VMw vControl Ops Standard 25VM 5 year Software Service	U7D98E	\$189		•	
HP 1 year 24x7 VMw vShield EndPt-AppDS Upg 25VM 1 year 9x5 Software Support	U0E98E	\$231		•	
HP 4 year 9x5 Server VMware View Enterprise Premiere Upgrade 10Pk Software Support	U1C66E	\$265	•		
HP 4 year 9x5 VMware vSphere STD 1P 3 year 9X5 Nm Lic Supp	UT504E	\$342			•
HP 4 year 9x5 VMw vShield App-AppDS Upg 25VM 3 year 9x5 Software Support	U0F42E	\$364		•	

Quick Reference Compatibility Guide

Look here for a listing of all accessory, supply and essential CarePacks available for your base HP products

Product options	Part number	lp	HP Virtual Desktop Infrastructure с VMware	VMware vSphere Software	ПО VMware Virtualization для серверов HP ProLiant
HP 3 year Proactive Care VMware vControl Lab Manager License 3 year 9x5 E-LTU Service	U1W58E	\$381		•	
HP 1 year 24x7 VMw vSphere Ess+ Standard Kit upgrade 8P 1 year 9x5 Software Support	U0H85E	\$401		•	
HP 4 year 24x7 Server VMware View Enterprise Premiere Upgrade 10Pk Software Support	U1C67E	\$479	•		
HP 5 year 24x7 VMware vSphere Ess 3 year 9X5 Nm Lic Supp	US453E	\$486			•
Техническая поддержка ПО, неограниченная, круглосуточно без выходных, 1 год	UJ003E	\$504	•		
HP 1 year 24x7 VMWare View Enterprise to Premium Upgrade 100 Pack License Support	UR633E	\$560	•		
HP 1 year 24x7 VMw vSphere Ess-Standard Kit upgrade 8P 1 year 9x5 Software Support	U0H31E	\$585		•	
HP 4 year 9x5 VMw vCloud Req Mgr 25VM 3 year 9x5 Software Support	U0G10E	\$662		•	
HP 3 year Proactive Care VMware vShield End Pt-Application Upgrade 25VM 3 year 9x5 E-LTU Service	U1W70E	\$711		•	
HP 4 year 24x7 Server VMware View Enterprise Bundle 10Pk Software Support	U1B97E	\$717	•		
HP 4 year 9x5 VMw vShield EndPt-App Upg 25VM 3 year 9x5 Software Support	U0F24E	\$728		•	
HP 3 year 24x7 VMW vCntr STD for vSphere 3 year 9X5 Nm Lic Supp	UT533E	\$788			•
Техническая поддержка ПО, неограниченная, круглосуточно без выходных, 1 год	UJ006E	\$840	•		
HP 5 year 24x7 VMware vSphere STD 1P 3 year 9X5 Nm Lic Supp	UT507E	\$1,007			•
HP 5 year Proactive Care VMw vSphere 2x Ent Plus 1P 1xIC 5 year Software Service	U7E15E	\$1,056		•	
HP 3 year Proactive Care VMware vSphere Ess-Ess+ Upgrade 3 year 9x5 E-LTU Service	U1W79E	\$1,129		•	
HP 4 year 9X5 VMw vSphere Ess-Ess+ upgrade 3 year 9x5 Software Support	U0H21E	\$1,165		•	
HP 5 year 24x7 Server VMware View Enterprise Bundle 10Pk Software Support	U1C02E	\$1,169	•		
HP 4 year 24x7 VMw vCloud Req Mgr 25VM 3 year 9x5 Software Support	U0G11E	\$1,196		•	
HP 4 year 24x7 VMWare vSphere Standard + ICE 1 Processor License Support	UR700E	\$1,223			•
HP 1 year 24x7 VMw vSphere Ess-Ent+ Kit upgrade 6P 1 year 9x5 Software Support	U0H67E	\$1,325		•	
HP 4year Critical Advantage Level 3 VMW vSphere Standard DR toAdv1P UpgradeNMLicense SoftwareSupport	HW577E	\$1,326			•
HP 1 year 24x7 VMWare Virtual Desktop Infrastructure Premier 100 Virutal Machines License Support	UK573E	\$1,400	•		
HP 3 year 24x7 VMw vSphere Ess-Standard Kit upgrade 8P 3 year 9x5 Software Support	U0H35E	\$1,704		•	
HP 4 year 24x7 VMw vCntr App Speed 3 year 9x5 Software Support	U0D65E	\$1,794		•	

Quick Reference Compatibility Guide

Look here for a listing of all accessory, supply and essential CarePacks available for your base HP products

Product options	Part number	lp	HP Virtual Desktop Infrastructure c VMware	VMware vSphere Software	ПО VMware Virtualization для серверов HP ProLiant
HP 4 year 9X5 VMw vSphere Ess+-Standard Kit upgrade 8P 3 year 9x5 Software Support	U0L19E	\$1,896		•	
HP 4 year 24x7 VMw vShield EndPt-AppDS Upg 25VM 3 year 9x5 Software Support	U0F07E	\$1,973		•	
HP 5 year 9x5 VMw vShield EndPt-AppDS Upg 25VM 3 year 9x5 Software Support	U0F11E	\$2,137		•	
HP 5 year 9X5 VMw vSphere Ess+-Standard Kit upgrade 8P 3 year 9x5 Software Support	U0L24E	\$3,708		•	
HP 5 year 24x7 VMw vCloud Director SolPromo 25VM 3 year 9x5 Software Support	U0F80E	\$6,044		•	
HP 4 year 9X5 VMw vSphere Ess-Ent+ Kit upgrade 6P 3 year 9x5 Software Support	U0H75E	\$6,264		•	
HP 5 year 24x7 VMWare vSphere Standard DR + ICE 1 Processor License Support	UR723E	N/A			•
HP 3 year 24x7 VMware vSphere STD 1P 3 year 9X5 Nm Lic Supp	US459E	\$210			•
HP 3 year 24x7 VMware vSphere EPlus 1P 3 year 9X5 Nm Lic Supp	UT518E	\$552			•
HP 4 year 24x7 VMware vSphere EPlus 1P 3 year 9X5 Nm Lic Supp	UT520E	\$1,603			•
HP 5 year 24x7 VMw vSphere Ess-Standard Kit upgrade 8P 3 year 9x5 Software Support	U0H45E	\$8,155		•	
HP5 year Critical Advantage Level 1 VMware vSphere Ent+ 1Proc IC 1y24x7 NM Lic Software Support	HW354E	N/A			•
HP 4 year 9x5 Server VMware View Enterprise Bundle 10Pk Software Support	U1B96E	\$398	•		
HP 3 year 24x7 VMWare vSphere Standard + ICE 1 Processor License Support	UR698E	\$795			•
HP 3 year Proactive Care VMware vSphere Ent+ 1 Proc IC 1 year 24x7 Number License Service	U1W87E	\$2,932			•
HP 5 year 9X5 VMw vSphere Ess-Ent Kit upgrade 6P 3 year 9x5 Software Support	U0H62E	\$9,689		•	
HP 5 year 9X5 VMw vSphere Ess-Ent+ Kit upgrade 6P 3 year 9x5 Software Support	U0H80E	\$12,254		•	
HP 1 year Critical Advantage Level 2 VMware vSphere Ent+ 1Proc IC 1y24x7 NM Lic Software Support	UZ579E	N/A			•
HP 1 year 24x7 VMw vSphere Ess-Ess+ upgrade 1 year 9x5 Software Support	U0H13E	\$246		•	
HP 3 year Proactive Care VMw vSphere Ent Kit 6P 3 year Software Service	U7D49E	\$2,182		•	
HP 5 year 24x7 VMw vShield EndPt-AppDS Upg 25VM 3 year 9x5 Software Support	U0F12E	\$3,217		•	
HP 5 year 24x7 VMw vSphere Ess-Ess+ upgrade 3 year 9x5 Software Support	U0H27E	\$3,431		•	
HP 3 year Proactive Care VMware vSphere Ess+-Ent Kit Upgrade 6 Proc 3 year 9x5 E-LTU Service	U1W84E	\$3,966		•	
HP 5 year 24x7 VMWare vSphere EPlus + ICE 1 Processor License Support	UR716E	\$4,950			•
HP 1 year Critical Advantage Level 3 VMware vSphere Ent+ 1Proc IC 1y24x7 NM Lic Software Support	HR211E	N/A			•

Quick Reference Compatibility Guide

Look here for a listing of all accessory, supply and essential CarePacks available for your base HP products

Product options	Part number	lp	HP Virtual Desktop Infrastructure c VMware	VMware vSphere Software	ПО VMware Virtualization для серверов HP ProLiant
HP 1 year 24x7 VMware View Enterprise Bundle Addon 10Pk 9x5 Tech Software Support	U1D50E	\$39	•		
HP 4 year 24x7 VMw vShield EndPt-App Upg 25VM 3 year 9x5 Software Support	U0F25E	\$1,315		•	
HP 5 year 9x5 VMW vCntr STD for vSphere 3 year 9X5 Nm Lic Supp	UT536E	\$2,588			•
HP 1 year Critical Advantage Level 1 VMware vSphere Advanced 1P 1y9x5 NM License Software Support	HW313E	EOL			•
HP 3 year 24x7 VMw vCntr App Speed 3 year 9x5 Software Support	U0D60E	\$612		•	
HP 5 year 9x5 VMW vCntr FND for vSphere 3 year 9X5 Nm Lic Supp	UT541E	\$1,344			•
HP 4 year 9x5 VMWare vSphere Standard DR + ICE 1 Processor License Support	UR720E	N/A			•
HP 4 year 9x5 VMw vCloud Director SolPromo 25VM 3 year 9x5 Software Support	U0F74E	\$2,053		•	
HP 1 year Critical Advantage Level 3 VMware vSphere Advanced 1P 1y9x5 NM License Software Support	HR253E	EOL			•
HP 3 year vCenter Operations Enterprise 3 year E-LTU Proactive care Software Service	U7N80E	\$385		•	
HP 4 year 9x5 VMware vSphere EPlus 1P 3 year 9X5 Nm Lic Supp	UT519E	\$884			•
HP 3 year Proactive Care VMware vSphere Ess+-Ent+ Kit Upgrade 6 Proc 3 year 9x5 Software Service	U1W85E	\$4,952		•	
HP 4 year 9X5 VMw vSphere Ess+-Ent+ Kit upgrade 6P 3 year 9x5 Software Support	U0L55E	\$5,099		•	
HP 5 year 9X5 VMw vSphere Ess-Standard Kit upgrade 8P 3 year 9x5 Software Support	U0H44E	\$5,418		•	
HP 4 year 24x7 VMw vSphere Ess-Ent+ Kit upgrade 6P 3 year 9x5 Software Support	U0H76E	\$11,314		•	
HP 3 year Critical Advantage Level 1 VMware vSphere Ent+ 1Proc IC 1y24x7 NM Lic Software Support	HW252E	N/A			•
HP 3 year 24x7 VMware vSphere Ess 3 year 9X5 Nm Lic Supp	US449E	\$102			•
HP 1 year 24x7 VMw vSphere Ess-Ent Kit upgrade 6P 1 year 9x5 Software Support	U0H49E	\$1,047		•	
HP 3 year Proactive Care VMware vSphere Ess+-Standard Kit Upgrade 8 Proc 3 year 9x5 E-LTU Service	U1W83E	\$1,842		•	
HP 4 year 24x7 VMw vSphere Ess-Ent Kit upgrade 6P 3 year 9x5 Software Support	U0H58E	\$8,946		•	
HP 5 year 9X5 VMw vSphere Ess+-Ent+ Kit upgrade 6P 3 year 9x5 Software Support	U0L60E	\$9,974		•	
HP 5 year 24x7 VMw vSphere Ess+-Ent Kit upgrade 6P 3 year 9x5 Software Support	U0L43E	\$12,010		•	
HP 5 year 24x7 VMw vSphere Ess-Ent Kit upgrade 6P 3 year 9x5 Software Support	U0H63E	\$14,584		•	
HP 5 year 24x7 VMw vSphere Ess-Ent+ Kit upgrade 6P 3 year 9x5 Software Support	U0H81E	\$18,443		•	

Quick Reference Compatibility Guide

Look here for a listing of all accessory, supply and essential CarePacks available for your base HP products

Product options	Part number	lp	HP Virtual Desktop Infrastructure c VMware	VMware vSphere Software	ПО VMware Virtualization для серверов HP ProLiant
HP 1 year 24x7 VMWare vSphere Advanced 1 Processor License Support	UR647E	EOL			•
HP 3 year Proactive Care VMware vControl Capacity IQ 25VM 3 year 9x5 E-LTU Service	U1W59E	\$485		•	
HP 1 year 24x7 VMWare vSphere Heartbeat License Support	UR766E	\$560			•
HP 3 year Proactive Care VMware View Premier Bundle 10Pk 3 year 9x5 E-LTU Service	U1P47E	\$640	•		
HP 3 year 24x7 VMw vSphere Ess-Ent+ Kit upgrade 6P 3 year 9x5 Software Support	UOH71E	\$3,855		•	
HP 5 year Proactive Care VMw vSphere Ent Plus Kit 6P 5 year Software Service	U7D92E	\$4,096		•	
HP 1 year Critical Advantage Level 1 VMware vSphere Ent + 1Proc IC 1y24x7 NM Lic Software Support	HW251E	N/A			•
HP 3 year 24x7 VMw vCntr Capacity IQ 25VM 3 year 9x5 Software Support	UOD46E	\$305		•	
HP 3 year 24x7 VMw vSphere Ess-Ess+ upgrade 3 year 9x5 Software Support	UOH17E	\$717		•	
HP 4 year 9x5 VMw vCntr App Speed 3 year 9x5 Software Support	UOD64E	\$993		•	
HP 4 year 24x7 VMw vSphere Ess-Ess+ upgrade 3 year 9x5 Software Support	UOH22E	\$2,105		•	
HP 5 year 24x7 VMw vCntr App Speed 3 year 9x5 Software Support	UOD70E	\$2,924		•	
HP 5 year Proactive Care VMw vSphere Ent Kit 6P 5 year Software Service	U7D91E	\$3,504		•	
HP 3 year 24x7 VMWare vSphere Standard DR + ICE 1 Processor License Support	UR719E	N/A			•
HP 3 year vCenter Oprtns Enterprise Plus 3 year E-LTU Proactive care Software Service	U7N87E	\$2,708		•	
HP 5 year vCenter Oprtns Enterprise Plus 5 year E-License to use Proactive care Software Service	U7P22E	\$4,348		•	
HP 4 year 24x7 VMw vSphere Ess-Standard Kit upgrade 8P 3 year 9x5 Software Support	UOH40E	\$5,002		•	
HP 1 year Critical Advantage Level 2 VMware vSphere Advanced 1P 1y9x5 NM License Software Support	UZ555E	EOL			•
HP 3 year Proactive Care VMw vControl Ops Advance 25VM 3 year Software Service	U7D57E	\$294		•	
HP 5 year 9x5 Server VMware View Enterprise Premiere Upgrade 10Pk Software Support	U1C71E	\$518	•		
HP 3 year Proactive Care VMware vSphere Ess-Standard Kit Upgrade 8 Proc 3 year 9x5 E-LTU Service	U1W80E	\$2,685		•	
HP 3 year 24x7 VMw vSphere Ess-Ent Kit upgrade 6P 3 year 9x5 Software Support	UOH53E	\$3,049		•	
HP5 year Critical Advantage Level 2 VMware vSphere Ent+ 1Proc IC 1y24x7 NM Lic Software Support	HW458E	N/A			•
HP5 year Critical Advantage Level 3 VMware vSphere Ent+ 1Proc IC 1y24x7 NM Lic Software Support	HW562E	N/A			•

Quick Reference Compatibility Guide

Look here for a listing of all accessory, supply and essential CarePacks available for your base HP products

Product options	Part number	lp	HP Virtual Desktop Infrastructure с VMware	VMware vSphere Software	ПО VMware Virtualization для серверов HP ProLiant
HP 1 year 24x7 VMWare Virtual Desktop Infrastructure Premier 10 Virtual Machines License Support	UK576E	\$140	•		•
HP 3 year 24x7 VMware View Enterprise Premiere Upgrade 10Pk Software Support for Server	U1C62E	\$162	•		
HP 3 year Proactive Care VMware View Ent Bundle Addon 10Pk 3 year 9x5 Software Service	U1P55E	\$176	•		
HP 3 year Proactive Care VMware View Premier Bundle Addon 10Pk 3 year 9x5 E-LTU Service	U1P57E	\$176	•		
HP 4 year 9x5 Service VMware View Enterprise Bundle Addon 10Pk 9x5 Software Support	U1D58E	\$185	•		
HP 3 year 24x7 VMw vShield App-AppDS Upg 25VM 3 year 9x5 Software Support	U0F38E	\$224		•	
HP 3 year 24x7 VMware View Enterprise Bundle 10Pk Software Support for Server	U1B92E	\$245	•		
HP 5 year 9x5 Service VMware View Enterprise Bundle Addon 10Pk 9x5 Software Support	U1D63E	\$363	•		
HP 3 year Proactive Care VMware vSphere 2x Ent 1P 1xIC 3 year 24x7 Software Services	U1P29E	\$542		•	
HP 5 year 24x7 Service VMware View Enterprise Bundle Addon 10Pk 9x5 Software Support	U1D64E	\$546	•		
HP 4 year 24x7 VMware vSphere STD 1P 3 year 9X5 Nm Lic Supp	UT505E	\$618			•
HP 5 year vCenter Operations Enterprise 5 year E-License to use Proactive care Software Service	U7P15E	\$619		•	
HP 5 year 9x5 VMware vSphere STD 1P 3 year 9X5 Nm Lic Supp	UT506E	\$669			•
HP 3 year 24x7 VMw vShield EndPt-AppDS Upg 25VM 3 year 9x5 Software Support	U0F02E	\$672		•	
HP 1 year 24x7 VMw vSphere Ess+-Ent Kit upgrade 6P 1 year 9x5 Software Support	U0L29E	\$863		•	
HP 5 year 24x7 VMw vShield App-AppDS Upg 25VM 3 year 9x5 Software Support	U0F48E	\$1,073		•	
HP 5 year 9x5 Server VMware View Premiere Bundle 10Pk Software Support	U1C43E	\$1,295	•		
HP 5 year 24x7 VMw VCntr Capacity IQ 25VM 3 year 9x5 Software Support	U0D56E	\$1,462		•	
HP 5 year 9x5 VMware vSphere EPlus 1P 3 year 9X5 Nm Lic Supp	UT521E	\$1,727			•
HP 3 year 24x7 VMWare vSphere Enterprise + ICE 1 Processor License Support	UR726E	\$2,159			•
HP 3 year Proactive Care VMware vSphere Ent 1 Proc IC 1 year 24x7 Number License Service	U1W88E	\$2,465			•
HP 4 year 9X5 VMw vSphere Ess-Standard Kit upgrade 8P 3 year 9x5 Software Support	U0H39E	\$2,770		•	
HP 3 year Proactive Care VMware vSphere Ess-Ent+ Kit Upgrade 6 Proc 3 year 9x5 E-LTU Service	U1W82E	\$6,081		•	
HP 5 year 24x7 VMw vSphere Ess+-Ent+ Kit upgrade 6P 3 year 9x5 Software Support	U0L61E	\$15,012		•	
HP 4 year Critical Advantage Level 2 VMware vSphere Ent + 1Proc IC 1y24x7 NM Lic Software Support	HW457E	N/A			•

Quick Reference Compatibility Guide

Look here for a listing of all accessory, supply and essential CarePacks available for your base HP products

Product options	Part number	lp	HP Virtual Desktop Infrastructure с VMware	VMware vSphere Software	ПО VMware Virtualization для серверов HP ProLiant
HP 3 year Proactive Care VMware View Ent-Premier Upgrade 10Pk 3 year 9x5 E-LTU Service	U1P49E	\$258	•		
HP 4 year 24x7 VMw vSphere Ess+ Standard Kit upgrade 8P 3 year 9x5 Software Support	UOL20E	\$3,423		•	
HP 3 year Proactive Care VMware vSphere Ess-Ent Kit Upgrade 6 Proc 3 year 9x5 Software Service	U1W81E	\$4,809		•	

Please refer to the following Warranty Codes to see what HP warranty coverage is valid to the product you are interested in

Warranty code	Warranty period	Service location	Service level	Response time	Installation included	Upgrade Eligibility (Note 2)	Applicable note(s)
3C	90 Days	HP	Replacement		No	No	4,6,16
3U	90 Days	HP	Replacement		No	No	4,6,16
4G	1 Year	On Site		Next Day	No	No	1
4M	1 Year	On Site		Next Day	No	Yes	1
4U	1 Year	HP/Dealer	Exchange		No	Yes	7
50	1 Year	HP/Dealer	Parts Only		No	Yes	14
52	3 Years	HP/Dealer	Parts Only		No	Yes	14
53	3 Years	On Site		2 Days	No	Yes	1
54	1 Year	On Site	Hardware + Phone-in Assistance	Next Day	No	Yes	1,36
5L	1 Year	On Site		4 Hours	Yes	Yes	1,31
5R	1 Year	On Site		4 Hours	No	Yes	1
60	90 Days	HP/Dealer	Replacement		No	Yes	16
61	3 Years	On Site	Hardware + Phone-in Assistance	Next Day	No	Yes	1,36
62	Months 13-36	HP/Dealer	Parts Only		No	Yes	14
7C	3 Years	On Site		Next Day	No	No	1
7Q	3 Years	On Site		Next Day	No	Yes	1
7Z	3 Years	HP/Dealer	Parts Only		No	No	14
9R	Lifetime	HP/Dealer	Exchange	Next Day	No	Yes	7
NA	No warranty is provided for this product.						

1) Responses are based on local standard business days and working hours. Unless otherwise stated, all responses are measured from the time the Customer calls until HP has either established a mutually acceptable time for support to be performed, or HP has begun to provide On Site support or remote diagnostics. See paragraph 6 entitled "Response Times" for more terms and conditions about response times within HP travel zones.

4) Warranty service is limited to repair or replacement of defective Software media or materials only.

6) HP does not support products manufactured by another company and distributed by Hewlett-Packard. The original product manufacturer provides support. Software warranty services from HP are limited to replacement of defective Software media or materials. Customer should contact and/or register with the product manufacturer to receive any additional warranty and support coverage information that may be available.

7) Unit Exchange warranty may return to the Customer a repaired exchange unit or their original product repaired to HP standards.

14) Parts only warranty means HP will supply the Customer with a replacement part in exchange for a defective one. HP may, at its option, waive the requirement for the Customer to return the defective part.

16) The item is warranted against manufacturing defects in material or workmanship only.

31) Site preparation service included with installation.

36) Phone-In Assistance (PIA). Software telephone support provides access to HP technical resources for the period specified in the Product documentation commencing on the date of delivery to the original end-user. Examples may include: advice on proper installation, setting up Software configuration parameters, Software features, solutions to known problems, and information on the interpretation of Product technical documentation. See Product documentation for more details on what is and what is not included.

