

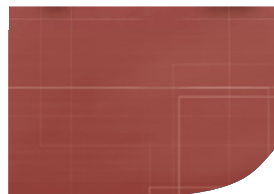

*Exclusively for
Periodontists*

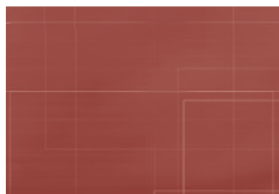
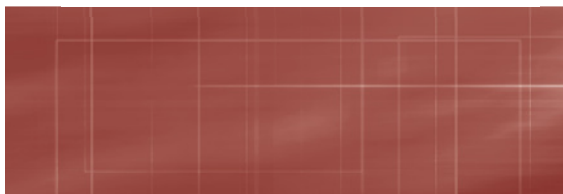
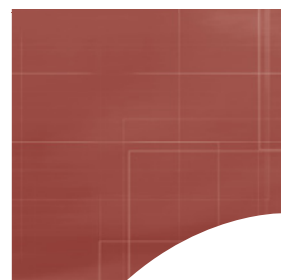
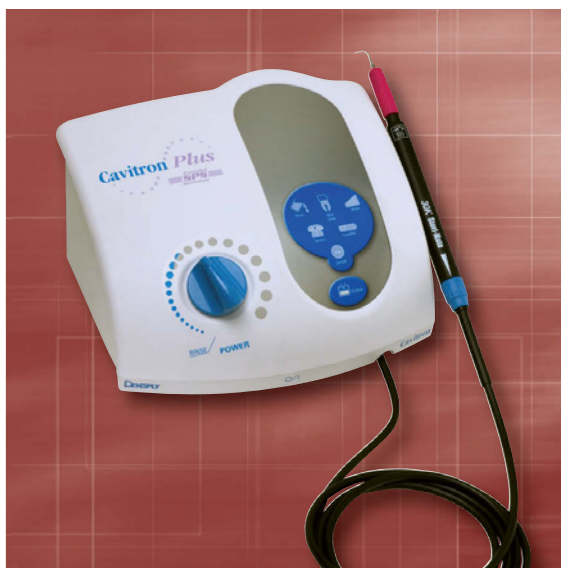
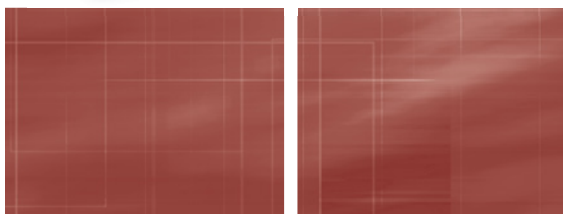

Join Our Community
Join Us on Facebook | Follow Us on Twitter
View Us on YouTube
facebook twitter YouTube

To Order: 1-800-372-4346 8am-9pm (et)
To Fax: 1-800-732-7023 24 Hours
www.henryscheindental.com

TABLE OF CONTENTS

Periodontic Specialty Catalog — Contract Pricing

The special prices listed below are available exclusively to enrolled Periodontists residing in the United States. Periodontists enrolled in Henry Schein's Periodontic Formulary cannot participate in any other volume-purchase agreement. To place an order, request a catalog, or receive additional information about other products or pricing available through Henry Schein, please call **1-800-372-4346, 8am – 9pm (et)**, Monday through Friday.

Call Henry Schein at **1-800-372-4346, ext. 6490 (24-hour enrollment hotline)**.

Product offering will be in effect until an updated Periodontic Catalog is published in May 2012.

PRICES SUBJECT TO CHANGE WITHOUT NOTICE.

Pharmaceuticals	3–6
Emergency Products	7
Small Equipment	8–16
Large Equipment	17–25
Gloves	26–30
Hand Instruments	31–43
IV Sets & Solutions	44–45
Henry Schein Brand	48–51
Periodontal Specialty Products	53–59
Preventive Products	61–68
Sutures	71–75
Dental Anesthetics	76–77
Disposables	77–79
Evacuation Products	79–80
Impression Materials	80
Infection Control	80–83
Syringes & Needles	83
X-ray Products	83–84
Uniforms	85–89
Office Supplies & Practice Marketing	90–91

THIS SPECIALTY CATALOG IS JUST A SAMPLE OF THOUSANDS OF PRODUCTS FEATURED IN THE HENRY SCHEIN DENTAL MERCHANDISE CATALOG.

©2011 Henry Schein, Inc. No copying without permission. Not responsible for typographical errors.

ANTIBIOTICS



Exclusively from Henry Schein!
ARESTIN® MINOCYCLINE HCl 1 MG. MICROSPHERES ORAPHARMA, INC.

Microspheres is a subgingival sustained-release product containing the antibiotic minocycline hydrochloride incorporated into a bioresorbable polymer, Polyglycolide-co-di-lactide or PGLA, for professional subgingival administration into periodontal pockets. Each unit-dose cartridge delivers minocycline hydrochloride equivalent to 1 mg. of minocycline free base. Cartridge must be used in Application Handle (sold separately) for product administration. Indicated as an adjunct to scaling and root planing procedures for reduction of pocket depth in patients with adult periodontitis.

Arestin
 (422-4790).....24 per Pkg. **499.00**
 5 Pkg. @ **435.00**
 10 Pkg. @ **391.00**

Contains: 2 resealable foil pouches containing 12 cartridges of 1 mg. of minocycline.

Stainless Steel Application Handle
 (422-9209).....Ea. **49.95**

Compare To Amoxil®
Amoxicillin Capsules



250 mg.
 (116-3839)100 per Btl. **17.99**
 (116-3955)500 per Btl. **74.99**

500 mg.
 (420-4150)50 per Btl. **11.99**
 (114-5373)100 per Btl. **27.99**
 (110-6497)500 per Btl. **89.99**

Compare To Minocin®
Minocycline HCl Capsules



100 mg.
 (116-4204)50 per Btl. **9.49**

Compare To Keflex®
Cephalexin Capsules



500 mg.
 (108-5229)100 per Btl. **26.99**
 (408-0041)500 per Btl. **109.99**

Compare To Cleocin®
Clindamycin Capsules



150 mg.
 (108-2533)100 per Btl. **35.99**

Compare To Vibramycin®
Doxycycline Hyclate



100 mg. Capsules
 (116-3583)50 per Btl. **6.49**

PAIN MANAGEMENT

Compare To Motrin®
Ibuprofen Tablets



400 mg.
 (114-5411)500 per Btl. **21.99**
 600 mg.
 (114-5414)500 per Btl. **22.99**
 800 mg.
 (114-5408)500 per Btl. **26.99**

Ultram® Tablets



50 mg.
 (729-0017)100 per Btl. **205.99**

Compare To Ultram®
Tramadol Tablets

50 mg.
 (110-0705)100 per Btl. **18.99**

CORTICOSTEROIDS

Depo-Medrol® Inj Vial



40 mg./mL
 (908-5362)1 mL **10.99**

Dexamethasone Sodium Phosphate



4 mg./mL
 (102-4486)30 mL **22.49**

Dexamethasone Tablets

0.75 mg.
 (102-4017)100 per Btl. **18.99**

SEDATIVES

Midazolam HCl Inj. MDV 10 mL



5 mg./mL
 (209-0004)10 per Box **109.99**

GENERAL ANESTHESIA/SEDATION

Compare to Diprivan®

Propofol 10 mg./mL

20 mL
(116-5903) 10 per Box **109.99**

50 mL
(116-5902) 20 per Box **559.99**

100 mL
(116-5901) 10 per Box **559.99**



Diprivan® Vials 10 mg./mL

20 mL
(150-4581) 2 x 25 per Case **464.99**

50 mL
(110-7244) 20 per Box **529.99**

Diazepam 10 mL Inj MDV CIV

5 mg./mL
(109-7361) 10 per Box **99.99**



Compare To Nubain®
(DuPont')

Nalbuphine Inj

20 mg./mL-10 mL MDV
(109-8962) Ea. **32.99**



Item Code	Product Description	Manufacturer	Unit/Measure	Unit/Quantity	Formulary Price
(890-7468)	ADRENALIN CHLORIDE VIAL	JPH	1:1000U	30 ML/VL	\$26.99
(556-1420)	ADVIL TABS INDUSTRIAL PK	WHITEHALL	200 MG	50 x 2/BX	13.99
(110-0689)	COMPARE TO TYLENOL #3 W/CODEINE APAP #3 W/CODEINE TABS (CII)	QUALITEST	30 MG	100/BT	26.99
(900-4689)	APAP UNIT DOSE	HENRY SCHEIN	325 MG	250 x 2/PKG	18.99
(900-4690)	APAP UNIT DOSE	HENRY SCHEIN	500 MG	250 x 2/PKG	20.99
(114-6039)	COMPARE TO XANAX® ALPRAZOLAM 0.25 MG TABS (CIV)	QUALITEST	0.25 MG	100/BT	5.99
(114-5409)	COMPARE TO XANAX® ALPRAZOLAM 0.5 MG TAB (CIV)	QUALITEST	0.5 MG	100/BT	9.99
(102-6368)	COMPARE TO XANAX® ALPRAZOLAM 1.0 MG TAB (CIV)	PUREPAC	1.0 MG	100/BT	10.49
(159-9042)	AMBIEN 10 MG TAB (CIV)	SANOFI-AVENTIS	10 MG	100/BT	762.99
(116-3839)	COMPARE TO AMOXIL® AMOXICILLIN CAPSULES	GREENSTONE	250 MG	100/BT	17.99
(420-4150)	COMPARE TO AMOXIL® AMOXICILLIN CAPSULES	TEVA	500 MG	50/BT	11.99
(116-3955)	COMPARE TO AMOXIL® AMOXICILLIN CAPSULES	GREENSTONE	250 MG	500/BT	74.99
(114-5373)	COMPARE TO AMOXIL® AMOXICILLIN CAPSULES	GREENSTONE	500 MG	100/BT	27.99
(110-6497)	COMPARE TO AMOXIL® AMOXICILLIN CAPSULES	WEST-WARD	500 MG	500/BT	89.99
(100-9517)	AMYL NITRITE AMPS SQ	ALEXANDER		12/BX	15.99
(422-4790)	ARESTIN® MINOCYCLINE HCl	ORAPHARMA	1 MG	24/PKG	499.00
(900-4688)	ASPIRIN UNIT DOSE	HENRY SCHEIN	325 MG	250 x 2/PKG	10.49
(890-7008)	BREVITAL INJECTION MDV (CIV)	JPH	500 MG	50 ML	57.99
(408-0071)	COMPARE TO FIORICET® BUTALBITAL/APAP/CAFFEINE TAB	QUALITEST	50/325 40 MG	100/BT	13.99
(104-9796)	BUTORPHANOL INJ MDV	BEDFORD	2 MG/ML	10 ML/VL	48.99
(140-0016)	COMPARE TO SOMA® CARISOPRODOL TABLETS	CARACO	350 MG	100/BT	10.49
(108-5229)	COMPARE TO KEFLEX® CEPHALEXIN CAPSULES	WEST-WARD	500 MG	100/BT	26.99
(408-0041)	COMPARE TO KEFLEX® CEPHALEXIN CAPSULES	WEST-WARD	500 MG	500/BT	109.99
(114-5880)	CHLORAL HYDRATE (CIV)	PHARMACEUTICAL ASSOC.	500 MG/5 ML	480 ML	47.49
(108-2533)	COMPARE TO CLEOCIN® CLINDAMYCIN CAPSULES	RANBAXY	150 MG	100/BT	35.99

Item Code	Product Description	Manufacturer	Unit/ Measure	Unit/ Quantity	Formulary Price
(258-0629)	DEMEROL HCl INJ 5% MDV (CII DEA FORM REQUIRED)	HOSPIRA	50 MG	30 CC/VL	\$32.99
(258-0029)	DEMEROL HCl INJ 10% MDV (CII DEA FORM REQUIRED)	HOSPIRA	100 MG	20 ML/VL	44.99
(908-5362)	DEPO-MEDROL INJ SDV PF	UPJOHN	40 MG/ML	1 ML/VL	10.99
(102-4486)	<i>COMPARE TO DECADRON®</i> DEXAMETHASONE SOD PHOS MD	APP	4 MG/ML	30 ML	22.49
(102-4017)	DEXAMETHASONE TABLETS	PAR	0.75 MG	100/BT	18.99
(109-7361)	<i>COMPARE TO VALIUM®</i> DIAZEPAM INJ 10 ML MDV SQ (CIV)	HOSPIRA	5 MG/ML	10/BX	99.99
(408-0081)	<i>COMPARE TO VALIUM®</i> DIAZEPAM 2 MG TAB (CIV)	QUALITEST	2 MG	100/BT	4.29
(408-0083)	<i>COMPARE TO VALIUM®</i> DIAZEPAM 5 MG TAB (CIV)	QUALITEST	5 MG	100/BT	4.49
(408-0086)	<i>COMPARE TO VALIUM®</i> DIAZEPAM 10 MG TAB (CIV)	QUALITEST	10 MG	100/BT	5.49
(425-3706)	<i>COMPARE TO DOLOBID®</i> DIFLUNISAL 500 MG TAB	TEVA	500 MG	60/BT	76.99
(375-9452)	<i>COMPARE TO BENADRYL®</i> DIPHENHYDRAMINE INJ SDV 1 ML	BAXTER	50 MG	25/BX	34.99
(150-4581)	DIPRIVAN SDV 20 ML	ABRAXIS	10 MG/ML	2 X 25/CA	464.99
(110-7244)	DIPRIVAN VIALS 50 ML	ABRAXIS	10 MG/ML	20/BX	529.99
(102-3250)	DOXYCYCLINE HYCLATE CAPSULES	MUTUAL PHARM	50 MG	50/BT	5.99
(104-7057)	EPINEPHRINE INJ SD AMP 1 ML	HOSPIRA	1:1000	25/BX	69.99
(345-0230)	EPIPEN ADULT PACK	DEY LABS	0.3 MG	EA	103.99
(345-0775)	EPIPEN JUNIOR PACK	DEY LABS	0.15 MG	EA	103.99
(299-0038)	<i>COMPARE TO ERYTHROCIN®</i> ERYTHROMYCIN STEARATE TAB	ARBOR	250 MG	100/BT	92.99
(104-6530)	FENTANYL CITRATE AMPS 2 ML (CII DEA FORM REQUIRED)	ABBOTT	50 MCG/ML	10/BX	7.49
(740-5229)	FIORICET TABS	WATSON		100/BT	256.99
(248-6064)	<i>COMPARE TO GARAMYCIN INJ.®</i> GLUCAGON VIAL/SYRINGE KIT	LILLY	1 MG/ML	EA	169.99
(908-6079)	HALCION TABLETS UNITDOSE	PFIZER	0.25 MG	100/BX	319.99
(111-8839)	<i>COMPARE TO VICODIN TAB®</i> HYDROCODONE W/APAP TABS (CIII)	QUALITEST	5/500	500/BT	29.99
(408-0008)	HYDROCODONE W/APAP TABS (CIII)	AMNEAL	10/650	100/BT	20.49
(900-4691)	<i>COMPARE TO MOTRIN®</i> IBUPROFEN TABLETS	HENRY SCHEIN	200 MG	250 x 2/PKG	24.99
(116-1192)	<i>COMPARE TO MOTRIN®</i> IBUPROFEN TABLETS	MAJOR	200 MG	500/BT	10.99
(114-5411)	<i>COMPARE TO MOTRIN®</i> IBUPROFEN TABLETS	ASCEND	400 MG	500/BT	21.99
(114-5414)	<i>COMPARE TO MOTRIN®</i> IBUPROFEN TABLETS	ASCEND	600 MG	500/BT	22.99
(114-5408)	<i>COMPARE TO MOTRIN®</i> IBUPROFEN TABLETS	ASCEND	800 MG	500/BT	26.99
(672-4164)	INSTAGLUCOSE GEL	ICN	31 GM	3/BX	20.49
(104-6874)	<i>COMPARE TO KETALAR®</i> KETAMINE HCl MDV 10 ML (CIII)	HOSPIRA	50 MG/ML	10 x 10 ML	159.99
(104-4102)	KETAMINE HCl 5 ML	HOSPIRA	100 MG/ML	10 x 5 ML	179.99
(890-0013)	KETALAR VIALS 10 MG/ML (CIII)	JPH	20 ML VL	10/BX	189.99
(321-5369)	KETALAR VIALS 100 MG/CC (CIII)	JPH	5CC	10/BX	134.99

PHARMACEUTICALS

Item Code	Product Description	Manufacturer	Unit/ Measure	Unit/ Quantity	Formulary Price
COMPARE TO ORUDIS®					
(425-7201)	KETOPROFEN CAPSULES	TEVA	75 MG	100/BT	\$23.99
COMPARE TO TORADOL®					
(104-9908)	KETOROLAC INJ FLIP TOP 1 ML VIAL	HOSPIRA	30 MG/ML	25/BX	60.99
(104-6867)	LIDOCAINE/EPI MDV 50 ML	HOSPIRA	2%	25/BX	114.99
COMPARE TO EMLA® CREAM					
(104-6587)	LIDOCAINE WITH PRILOCAINE CREAM	HI-TECH	30 GM	EA	34.99
(728-2359)	LMX-4 CREAM (FORMERLY KNOWN AS ELA-MAX CREAM)	FERNDALE	4%	30 GM	51.49
COMPARE TO VERSED®					
(258-0101)	MIDAZOLAM SDV 2 ML (CIV)	HOSPIRA	1 MG/ML	25/BX	35.99
COMPARE TO VERSED®					
(104-8901)	MIDAZOLAM MDV 5 ML (CIV)	HOSPIRA	1 MG/ML	10/BX	20.99
COMPARE TO VERSED®					
(104-6569)	MIDAZOLAM MDV 10 ML (CIV)	HOSPIRA	1 MG/ML	10/BX	38.99
COMPARE TO VERSED®					
(209-0004)	MIDAZOLAM MDV 10 ML (CIV)	BAXTER	5 MG/ML	10/BX	109.99
COMPARE TO MINOCIN®					
(116-4204)	MINOCYCLINE HCl CAPSULES	TEVA	100 MG	50/BT	9.49
COMPARE TO NUBAIN®					
(109-8962)	NALBUPHINE 20 MG/ML 10 ML MDV	HOSPIRA	20 MG/ML	EA	32.99
COMPARE TO NARCAN®					
(104-6876)	NALOXONE HCl INJ SDV 1 ML	HOSPIRA	0.4 MG/ML	10/BX	179.99
COMPARE TO NAPROSYN®					
(102-9702)	NAPROXEN TABS	AMNEAL	375 MG	100/BT	9.99
(299-0047)	NITROLINGUAL SPRAY 0.4 MG	ARBOR	12 GM	EA	364.99
(114-5357)	ONDANSETRON INJ SDV 2 ML	WEST-WARD	2 MG/ML	5/PK	11.99
(113-6897)	PENICILLIN VK TABS	GREENSTONE	500 MG	500/BT	121.99
COMPARE TO PHENERGAN®					
(375-3662)	PROMETHAZINE AMP 1 ML	BAXTER	25 MG/ML	25/BX	42.99
COMPARE TO DIPRIVAN®					
(116-5903)	PROPOFOL SDV 20 ML	AAP	10 MG/ML	10/BX	109.99
COMPARE TO DIPRIVAN®					
(116-5902)	PROPOFOL SDV 50 ML	AAP	10 MG/ML	20/BX	559.99
COMPARE TO DIPRIVAN®					
(116-5901)	PROPOFOL SDV 100 ML	AAP	10 MG/ML	10/BX	559.99
(516-0601)	PROVENTIL INHALER	SCHERING	90 MCG	6.7 GM EA	67.99
(785-4870)	ROMAZICON VIALS 5 ML	ROCHE	0.1 MG/ML	10/BX	1,349.99
(102-3888)	TETRACYCLINE HCl CAPS	ZENITH	250 MG	100/BT	4.99
(890-7363)	TIGAN INJ MDV	JPH	100 MG/ML	20 ML/VL	64.99
COMPARE TO ULTRAM®					
(110-0705)	TRAMADOL HCl TABLETS	AMNEAL	50 MG	100/BT	18.99
COMPARE TO KENALOG IN ORABASE®					
(116-1071)	TRIAMCINOLONE DENT PASTE	RISING	0.1%	5 GM/TB	71.99
COMPARE TO HALCION®					
(115-7463)	TRIAZOLAM 0.25 MG TAB UD (CIV)	GREENSTONE	0.25	10 x 10/PK	44.99
(729-0022)	TYLENOL #3 W/CODEINE (CIII)	J.O.M.	30 MG	100/BT	98.99
(729-0017)	ULTRAM TABLET	J.O.M.	50 MG	100/BT	205.99

AEDS



Powerheart® AED G3 Automatic Cardiac Science

Simplifies rescue process by eliminating need to press a shock button. Once pads are attached to patient, device detects and analyzes heart rhythm, and if life-threatening rhythm is detected, a shock will be delivered. Displays written instructions to guide user through rescue process. Rescue-Ready technology performance for daily, weekly and monthly self-tests on battery, electronic systems, and pads virtually guarantees rescue performance. Instructive voice prompt guide features outstanding clarity. 7-year AED warranty, 4-year lithium battery warranty, and 2-year shelf life on pads.

Complete Package

(110-2293).....Ea. **1,999.99**

Contains: 1 unit, 2 pairs of adult defibrillation pads, 1 lithium battery, 1 software CD, 1 serial communication cable, 1 soft-sided carry case, & 1 ready kit.



Lifeline AED Defibtech

Designed for speed and simplicity. Uses biphasic defibrillation—the most effective at resuscitating in ventricular fibrillation (the most common form of sudden cardiac arrest). Text, lights, and voice instructions guide responder step by step through life-saving process. Electrode pads are stored in back pocket, ready to apply. “Power On” and “Shock” buttons are oversized and brightly lit. Lightweight and durable: 4.2 Lb. 5-year limited AED warranty, 3-year warranty on battery pack, 1-year warranty on 9V lithium battery, and 2-year shelf life on defibrillation pads.

Complete Package

(499-1362)Ea. **1,324.99**

Contains: 1 unit, 1 battery pack, 1 set of defibrillation electrodes, 1–9-volt status indicator battery, 1 quick-use card & 1 user manual.

HOT & COLD THERAPY

INSTANT COLD COMPRESS

HENRY SCHEIN®

Single Use

6" x 9"

(900-4205).....24 per Case **17.99**

5" x 7"

(900-4206).....48 per Case **31.99**

5" x 5½"

(900-4207).....50 per Case **47.99**

REUSABLE COLD OR HOT GEL PACK

HENRY SCHEIN®

Remains flexible

6" x 10"

(101-0903).....24 per Box **26.99**



Therma-Kool® Reusable Hot/Cold Compress Nortech

A unique gel product in a soft but sturdy plastic envelope. Remains flexible hot or cold, nontoxic, and latex-free.

4" x 6"

(699-0437)Ea. **.99**



Dental Pack Cold Compress Nortech

Latex-free, contouring, flexible, therapeutic dental cold pack. Soft gel remains flexible when frozen. Odor- and bacteria-free. Specially contoured for facial area. Ideal for reduction of postoperation edema, swelling, discomfort and TMJ. Reusable.

4" x 5"

(699-2666)Ea. **1.29**



Cold Rush Instant Cold Pack Kimberly-Clark

Single use, provides up to 20 minutes of cold therapy. Comfortable paper outside layer eliminates the use of a towel or cover. The 2-chamber, double-seal inside layer eliminates condensation and preactivation.

Cold Pack24 per Box **19.49**

Specify:

4" x 10"—Small (153-5479)

6" x 8"—Medium (153-3111)

MISCELLANEOUS

Ammonia Inhalants Young

(707-9793).....10 per Pkg.

8.99



EpiPen® Dey

Epinephrine auto-injector for emergency treatment of severe allergic reactions.

Adult Kit—0.3 mg. per Delivery

(345-0230)Ea. **103.99**

Junior Kit—0.15 mg. per Delivery

(345-0775)Ea. **103.99**



ELECTRONIC ORDERING
Order Online When You Want! And Get Automatic Sale Prices!



ULTRASONIC UNITS & INSERTS

Cavitron® Plus Ultrasonic Scaler Dentsply Professional

30kHz patented technology offers a balance between scaling efficiency and patient comfort. 2-stage wireless foot control with boost feature allows for total mobility and flexibility. Illuminated diagnostic display with low-power range (Blue Zone™) makes this unit easier than ever to use. Rinse setting allows for easy lavage inside the mouth. Purge feature allows for easy cleanup and automatic purging of lines. SPS technology automatically maintains power as the scaler tip comes into contact with tooth surface. Steri-Mate™ handpiece features a 330° swivel cable with lavage control and is removable and fully autoclavable. Compatible with all Cavitron® 30kHz inserts. 2-year warranty.

(167-8871)Ea. **2,329.99**

Contains: Unit, 1–30K insert with return of warranty card, air polishing nozzle, Steri-Mate detachable sterilizable handpiece with swivel, cordless foot control, auxiliary cable for foot control, 4 pack “AA” batteries & instruction manual.



Cavitron® Select™ SPS™ Ultrasonic Scaler Dentsply Professional

SPS™ technology in a sleeker, smaller size. This technology increases patient comfort because SPS technology maintains power, so lower power may be used, and scaling effectiveness is maintained at a decreased power setting. The extended low-power range is for comfortable subgingival scaling. The foot-pedal control allows for the quick removal of tenacious calculus. 30K™ frequency features a shorter, lightweight handpiece compatible with all Cavitron 30K inserts. 2-year warranty.

Dimensions: 4"H x 4¾"W, 4¾"D

Weight: 15 oz.

Complete Unit

(167-1302).....Ea. **1,764.99**

Contains: Unit, 30K™ insert, foot control, Steri-Mate Sterilizable handpiece with swivel, warranty card & instruction manual.



Cavitron® JET Plus Dentsply Professional

Combination ultrasonic scaler and air-polishing unit. The 30kHz patented technology offers a balance between scaling efficiency and patient comfort. 2-stage wireless foot control with boost feature allows for total mobility and flexibility. Extended low-power range (Blue Zone™) setting makes this unit easier than ever to use. Rinse setting allows for easy lavage inside mouth. Purge feature allows for easy cleanup and automatic purging of lines. SPS technology automatically maintains power as scaler tip comes into contact with tooth surface. Jet-Mate™ handpiece features a 330° swivel cable with lavage control and is removable and fully autoclavable. Compatible with all Cavitron® 30kHz and air inserts. 2-year warranty. Complete Unit

(167-7993)Ea. **4,669.99**

Contains: Unit, 1–30kHz insert with return of warranty card, air polishing insert, Jet-Mate handpiece with swivel, 1 bottle Prophy-Jet prophy powder, 1 bottle JET-Fresh prophy powder, cordless foot control, auxiliary cable for foot control, 4 pack “AA” batteries & instruction manual.



Cavitron® Plus™ Bronze Package Dentsply Professional

- 1 Cavitron® Plus™ Ultrasonic Scaler w/Steri-Mate® HP
- 1 Cavitron® THINSert® Ultrasonic Insert
- 2–30K™ FSI®-SLI® 10 S Ultrasonic Inserts
- 2–30K™ FSI®-1000 Ultrasonic Inserts
- 2-year warranty with optional 1-year additional warranty

(167-0109).....Ea. **2,629.99**



Cavitron® Plus™ Silver Package Dentsply Professional

- 1 Cavitron® Plus Ultrasonic Scaler w/Steri-Mate® Handpiece
- 1 Midwest® RDH® Handpiece
- 1 Cavitron® THINSert® Ultrasonic Insert
- 2–30K™ FSI®-SLI®
- 2–30K™ FSI®-1000 Ultrasonic Inserts
- 10S Ultrasonic Inserts
- 1 Box NUPRO® Revolve® Prophy Angles
- 2-year warranty with optional 1-year additional warranty

(167-0106).....Ea. **3,229.99**



Cavitron® JET Plus™ Gold Package Dentsply Professional

- 1 Cavitron® JET Plus Ultrasonic Scaler & Air Polisher
- 1 JET-Mate™ Handpiece
- 2 JET Air Polishing Inserts
- 1 Cavitron® THINSert® Ultrasonic Insert
- 1–30K™ FSI-1000 Ultrasonic Inserts
- 2–30K™ FSI®-SLI®
- 10S Ultrasonic Inserts
- 1 Bottle Prophy-JET® Prophy Powder
- 1 Bottle JET-Fresh® Powder
- 2-year warranty with optional 1-year additional warranty

(167-0110).....Ea. **5,099.99**



**Cavitron® JET Plus™
Platinum Package
Dentsply Professional**

- 1 Cavitron® JET Plus Ultrasonic Scaler & Air Polisher
 - 1 Midwest® RDH® Handpiece
 - 1 JET-Mate™ Handpiece
 - 2 JET Air Polishing Inserts
 - 1 Cavitron THINSert® Ultrasonic Insert
 - 2-30k™ FSI-SLI® 10S Ultrasonic Inserts
 - 1 Box NUPRO® Revolv® Prophy Angles
 - 1 bottle PROPHY-JET® Prophy Powder
 - 1 bottle JET Fresh® Powder
 - 2-year warranty with optional 1-year additional warranty
- (167-0105).....Ea. **5,729.99**



**Cavitron® Bobcat®
Pro Ultrasonic Scaler
Dentsply Professional**

25kHz ultrasonic scaling unit. Designed to remove light to heavy calculus. Operates all current 25kHz Cavitron inserts. Unit can be positioned either vertically or horizontally to accommodate any operatory. 2-year warranty. 8"H x 3¾"W x 6¼"D Complete Unit
(167-8322)Ea. **809.99**
Contains: 1 unit, 1 handpiece, 1 weighted foot pedal, 1-25KFSI-100 insert, 1 water connection tubing with quick connect & instruction manual.



**Cavitron® THINSert
Dentsply Professional**

- 40% thinner tip diameter than current Slimline straight insert
 - Allows for access to areas such as misalignments, interproximal areas and areas of tight tissue attachment
 - 9° back bend angle
 - Focused spray water delivery system
- 30K THINSert
(167-0095).....Ea. **164.99**



**Cavitron® DiamondCoat™
Ultrasonic Insert
Dentsply Professional**

- For removal of tenacious calculus, soft tissue debridement and amalgam overhangs
 - Superior adaptability and access in surgical treatment of periodontal disease
 - Proven TFI-10 shape is easy for clinician to work with during procedures
 - Use with 30kHz ultrasonic scaling units
- (167-0116)Ea. **164.99**



**Cavitron® Steri-Mate™ Handpiece
with Light-Dentsply Professional**

Features a lighted sleeve that illuminates oral cavity to enhance visibility and ergonomics during ultrasonic scaling. Lights automatically when ultrasonic tip is activated. No external power source. Flexible light guide allows optimal light to be focused where needed. Autoclavable sleeve is an easy attachment that is designed to fit over all 30K scaling inserts to eliminate risk of cross contamination. Soft, tapered-grip design improves clinician comfort and reduces hand fatigue.
Single Pack
(167-2182).....Ea. **244.99**
Contains: 1 handpiece & 1 lighted attachment.
3-Pack
(167-1320).....Ea. **609.99**
Contains: 3 handpieces & 3 lighted attachments.



**Cavitron® Bellissima™ Ultrasonic
Inserts-Dentsply Professional**

Bellissima Ultrasonic Inserts offer a unique choice in ultrasonic scaling by combining your favorite Cavitron® inserts with a soft, dimpled and comfortable grip. This design is more ergonomic and easier to clean.

- Bellissima
30K FSI® InsertsEa. **164.99**
Specify:
Purple
FSI-3 (167-0529)
FSI-10 (167-8603)
FSI-100 (167-8689)
FSI-1000 (167-0654)

- 30K FSI® Slimline®
Inserts.....Ea. **164.99**
Specify:
Pink
10S (167-2399)
10L (167-3137)
10R (167-1349)

- 30K FSI-SLI Assorted 3-pack
(167-7775)Ea. **441.99**
Contains: 1 FSI-SLI-10S Straight, 1 FSI-SLI-10L Left, 1 FSI-SLI-10R Right.
30K FSI-SLI Assorted 2-pack
(167-0907)Ea. **312.99**
Contains: 1 FSI-SLI-10L Left, 1 FSI-SLI-10R Right.



**Cavitron® SofTip™
Ultrasonic Implant Insert
Dentsply Professional**

- Removes plaque and calculus around titanium implants and abutments
 - Through-Flow insert water delivery system provides ultrasonic lavage delivery during implant maintenance with no external water source
 - Compatible with 30kHz Cavitron ultrasonic scalers at a low-power setting (BlueZone™)
 - Single use, plastic tip 30K Implant
- (167-0005)Ea. **166.99**
Contains: 1 ultrasonic implant insert, 1 wrench, & 15 SofTip disposable prophy tips.
Disposable Prophy Tip Refills
(772-4949)100 per Pkg. **112.99**
Tip Tool (Wrench)
(772-1276)Ea. **22.99**
Cavitron® P Inserts
25K P10
(167-6513).....Ea. **157.99**

ULTRASONIC UNITS & INSERTS (Cont'd.)

Cavitron® FSI®-SLI® Focused Spray Slimline Dentsply Professional

- For fine periodontal debridement
- Patented internal water delivery system delivers water directly to the insert tip and "focuses" the water where it is needed most
- Ultrathin design provides maximum subgingival access
- Better water management—less water usage means greater patient comfort
- Straight, left, and right configurations provide clinical utility and excellent adaptation
- **NEW!** 1000 insert combines the bend profile and coined edge of the FSI 1000 design with slim tip and focused spray of Slimline
- Offers improved access and familiar adaptation to remove deposits and maintain patient comfort

FSI-SLI InsertsEa. **145.99**

Specify:
 30K FSI-SLI 10S (167-4743)
 30K FSI-SLI 10L (167-9207)
 30K FSI-SLI 10R (167-1100)
 30K FSI-SLI 1000 **NEW!** (167-0128)

Specify:
 25K FSI-SLI 10S (167-1670)
 25K FSI-SLI 10L (167-2878)
 25K FSI-SLI 10R (167-4830)

3-Pack (10L/10R/10S)**391.99**

Specify:
 30K FSI-SLI Assorted (167-5225)
 25K FSI-SLI Assorted (167-6415)

2-Pack (10L/10R)**280.99**

Specify:
 30K FSI-SLI 2-Pack (167-2663)
 25K FSI-SLI 2-Pack (167-6974)

Cavitron® SLI® Slimline Insert Series Dentsply Professional

40% thinner, allowing ultrasonic access to depths up to 7mm. Probe-like size and feel allow for easy insertion and exploration. Also effective in scaling supragingivally. All metal.

Slimline InsertsEa. **147.99**

Specify:
 30K SLI-10S Straight (167-6905)
 30K SLI-10R Right (167-6907)
 30K SLI-10L Left (167-6906)
 25K SLI-10S Straight (167-7753)
 25K SLI-10R Right (167-0574)
 25K SLI-10L Left (167-0322)

Assorted (10L/10R/10S)Ea. **406.99**

Specify:
 30K SLI-Assorted (167-5906)
 25K SLI-Assorted (167-7498)



Cavitron FSI® Focused Spray Dentsply Professional

- For gross deposit removal
- Patented internal water delivery system delivers water directly to the insert tip and "focuses" the water where it is needed most
- Provides improved view of working area
- Better water management—less water usage means greater patient comfort

FSI InsertsEa. **147.99**

Specify:
 30K FSI-3 (167-7513)
 30K FSI-10 (167-1630)
 30K FSI-100 (167-3123)
 30K FSI-1000 (167-0916)

25K FSI-3 (167-0869)
 25K FSI-10 (167-0906)
 25K FSI-100 (167-9149)
 25K FSI-1000 (167-7725)

Swivel™ Direct Flow Ultrasonic Inserts-Hu-Friedy

Patented Swivel technology provides water delivery directly through the working end for better visibility and greater patient comfort. Has a soft silicone grip on a larger handle to provide better ergonomic design, decreasing hand fatigue. Rotates in fingertips to reduce drag from cord and eliminates the need to turn insert.

#10 UniversalEa. **151.99**

Specify:
 25K (600-3366)
 30K (600-8467)

After FiveEa. **151.99**

Specify:
 Left 25K (600-3368) Left 30K (600-3375)
 Right 25K (600-3371) Right 30K (600-3377)
 Straight 25K (600-1704) Straight 30K (600-8326)

After Five SetEa. **394.99**

Specify:
 25K (600-9191)
 30K (600-0962)
 Contains: 1 straight insert, 1 left insert & 1 right insert.



Y-Me® Swivel™ Direct Flow™ Ultrasonic Inserts-Hu-Friedy

Same excellent features as Swivel™ Direct Flow and proudly displays the Y-Me® ribbon logo. Hu-Friedy will donate \$2 to the Y-Me® National Breast Cancer Organization for each insert sold.

#100 ThinEa. **151.99**

Specify:
 25K (600-2250) 30K (600-2247)

Swivel™ Ultrasonic Inserts Hu-Friedy

Exclusive ultrasonic insert with patented Swivel technology. Has a soft silicone grip on a larger handle to provide better ergonomic design, decreasing hand fatigue. Rotates in fingertips to reduce drag from cord and eliminate the need to turn insert.

UniversalEa. **151.99**

Specify:
 25K #10 (600-1981) 30K #10 (600-9883)

ThinEa. **151.99**

Specify:
 25K #100 (600-4116) 30K #100 (600-5927)

Triple BendEa. **151.99**

Specify:
 25K #10 (600-0572) 30K #10 (600-0306)

XT 30K (600-1957)Ea. **151.99**

SWERV3™ Power Scaler Hu-Friedy

30kHz ultrasonic scaler combines power and handling in a unique ergonomic design. Features fine-tuned electronics that improve control and scaling efficiency in all clinical indications. Touch pad controls for dual power modes. Color-coded lighted display allows for a visual queue of current settings. Auto purge function helps remove air from waterline and facilitates waterline maintenance. Smooth, sleek design is easy to clean. For use in all general supra and subgingival scaling applications along with periodontal debridement for all types of periodontal disease. 2-year warranty.

Dimensions: 6.8"W x 8.9"H x 3.8"L.
 Complete UnitEa. **2,279.99**

Specify:
 25K (600-1633) 30K (600-1587)
 Contains: 1 control unit, 1 handpiece, 1 foot control, 1 AC power cord, 1 water supply set, 1 tip wear guide, 1 additional water filter & user manual.



**BioSonic® Ultrasonic Inserts
Coltene/Whaledent**

Ergonomic-grip design for increased comfort. Fully compatible with all magnetostrictive handpieces. 90-day warranty.



#10 Straight.....Ea. **99.99**
Specify:
25K (888-6576) 30K (888-1642)



#10 SlimEa. **99.99**
Specify:
25K (888-5589) 30K (888-1219)



#1000 Triple BendEa. **99.99**
Specify:
25K (888-5964) 30K (888-6643)

**BioSonic® OptiMist™ Inserts
Coltene/Whaledent**

Hollow-tip design requires less water for increased patient comfort. Focus water directly where you want it and in the exact amount. Spray pattern improves visibility. Ergonomic grip reduces hand fatigue.



OptiMist™ #10Ea. **108.99**
Specify:
25K (888-4078) 30K (888-4375)

**BioSonic®
US 100R
Ultrasonic Scaler
Coltene/Whaledent**

BioSonic ultrasonic scaler with added functionality. The most user-friendly unit to date. Simply connect to water source, plug in, and start operation. User controls allow for easy and precise adjustments. On-demand turbo button allows for maximum power when you need it most. Auto sensor circuit (ASC) automatically switches between 25kHz and 30kHz, which allows this unit to accept both 25K and 30K inserts. Compact, self-contained design saves space and adds to the aesthetics of the operatory. Complete Unit (888-6014).....Ea. **704.99**
Contains: Unit, 1-#10-30K Slim insert, handpiece, foot switch, quick connect & owner's guide.



**ACCLEAN® ULTRASONIC
INSERTS**

HENRY SCHEIN®



IF-50 Internal Flow Supraringival Insert. Ideal for gross scaling. Color-coded resin handle.Ea. **79.99**
Specify:
25K-Red (102-3077) 30K-Purple (102-8413)



IF-1000 Internal flow triple-bend insert. Ideal for interproximal access. Color-coded resin handle.....Ea. **79.99**
Specify:
25K-Orange (102-7537) 30K-Orange (102-3078)



P-50 External water flow. Ideal for gross scaling.....Ea. **90.99**
Specify:
25K (102-8168) 30K (102-4144)



P-100 External water flow. Ideal for perio scaling. Ultrathin tips for subgingival access.....Ea. **90.99**
Specify:
25K (102-8404) 30K (102-3079)



P100 Left and Right. External water flow. For furcations and subgingival scaling.....Ea. **90.99**
Specify:
P 100 Right 25K (102-8563)
P 100 Left 25K (102-3354)
P 100 Right 30K (102-4712)
P 100 Left 30K (102-9003)



**Big Easy Ultrasonic Inserts
Premier**

Ultrasonic insert with large, silicone, ergonomic grip to cushion fingers and help minimize stress and hand fatigue. Ensures contact with an operator's gloved hands—ideal for use in a wet field.

InsertEa. **109.99**
Specify:
25K Universal (378-2818)
25K Triple Bend (378-7350)
30K Universal (378-7734)

SYRINGE TIPS



THREE-WAY SYRINGE TIPS

HENRY SCHEIN®

Autoclavable (104-8066).....6 per Pkg. **24.99**

SONIC SCALERS



**Titan® BlisSonic™ Ergonomic
Scalers—Star Dental**

Portable, air powered sonic scaler. Effectively removes hard calculus deposits and stains. Ergonomic silicone grips relieve finger fatigue. Autoclavable motor and grips. Connects to existing air-driven tubing and foot control. 1-year warranty (excluding tips). SW Plus Scaler (without swivel) #264563 (808-0179).....Ea. **644.99**
Contains: scaler, 1 of ea. tip: perio, sickle, universal, left-angle perio, right angle perio, tool accessory kit & 4 silicone ergonomic grips. Swivel Attachment—4-Line #261547 (808-1380).....Ea. **149.99**



K Plus Scaler

4-Line Fixed Back End. #264565 (808-0183).....Ea. **704.99**
Contains: scaler, 1 of ea. tip; perio, sickle, universal, left-angle perio, right-angle perio, tool accessory kit & 4 silicone ergonomic grips.

Titan® Plus

Perio Replacement Tip #261669 (808-4911).....Ea. **62.99**



**SONIC
SCALER**

HENRY SCHEIN®

High-quality, air driven. Engineered for safe, efficient, gentle prophylaxis action. Convenient size. Low air consumption. 6-month warranty.

ScalerEa. **474.99**
Specify:
2/3 hole (900-4011) 4-hole (900-4012)
Contains: 3 tips & 1 tip-remover tool.



PIEZO UNITS



miniPiezon® Special with Scaling Master System-EMS

Small but powerful tabletop scaler. Minimum size with maximum performance, featuring an ultrasonic generator at 28,000–32,000 cps. Used for scaling and root debridement. Removes biofilm, stains, calculus, and hard deposits on tooth and root surfaces. Ergonomically designed handpiece and flexible tubing help reduce strain and fatigue. Exceptional tip design and quality allow for maximum access. Requires water pressure from 15–73 psi. 1-year warranty.

Dimensions: 15¼" W x 5½" H x 7½" L

Complete Unit

(107-4323).....Ea. **1,709.99**

Contains: 1 unit, 4 tips with CombiTorque® (A, P, PS, & B), 1 universal handpiece, 1-¼-tray size Steribox, 1 transformer & 1 foot pedal.

Piezon® miniMaster EMS



Self-contained, compact, tabletop piezo scaler with a bottle for irrigation. Used for scaling and root debridement. Removes biofilm, stain, calculus, and hard deposits on tooth and root surfaces. Small and lightweight, easily moving from operatory to operatory—just plug and go! Exceptional tip design and quality for maximum pocket access, ultraflexible tubing, and ergonomically designed lightweight handpiece. Combines comfort, ease, power, portability, and quality Swiss craftsmanship. 1-year warranty.

Dimensions: 14¾" W x 9½" H x 14½" L

Complete Unit

(170-2142).....Ea. **2,859.99**

Contains: 1 unit, 3 tips with CombiTorque® (A, P, & PS), 1 universal handpiece, 1-¼-tray-size Steribox, 1 handpiece cord, 2–350 mL bottles, 1 foot pedal, 1 maintenance set & 1 external power supply.



Piezotome 2 Ultrasonic Surgery Unit-Acteon

Same excellent features as the Piezotome Ultrasonic Surgery Unit, but now with more power. 60 Watts for a faster cut, autoclavable 100,000 Lux LED lit handpiece to attain greater visibility in posterior areas. A large, 5.7" full-color, touch-control screen makes operating the Piezotome 2 easier than ever. The robust, multifunction Piezotouch™ foot pedal allows the user to control the intensity of the ultrasonic power. Two functioning modes: Piezotome mode for bone surgery and Newtron mode for conventional treatments. Dimensions: 18.62" W x 5.88" H x 13.38" D. 2-year warranty on unit, 1 year on handpiece and tubing.

General Practitioner Kit

(114-4884).....Ea. **11,799.99**

Contains: Piezotome 2 unit, footswitch, 2 brackets, 2 handpiece supports, 2 autoclavable irrigation lines with 20 perforator, extraction pack (Piezotome 2 handpiece & Extraction Kit).

Specialist Upgrade Tip Kit

(117-0205).....Ea. **3,349.99**

Contains: Bone Surgery 2 Kit, Sinus Lift 2 Kit, Intralift 2 Kit, Clinical Book & DVD.

Symmetry IQ 4000 Multifunctional Piezo Device Hu-Friedy



Piezoelectric scaling device featuring a lightweight, large-diameter, fiber-optic, lighted handpiece and dual-irrigation system. Contains a self-contained, large-capacity (500 mL) irrigation supply for increased portability and use of medicaments. Clinicians can switch from city water to medicament with the touch of a button. Features advanced circuitry, touch-pad controls and compact design for improved practice productivity. 1-year warranty.

Dimensions: 8" W x 3¼" H x 10" L

Complete Unit

(600-2210).....Ea. **2,834.99**

Contains: 1 control unit, 1 fiber-optic handpiece, 1 handpiece cord, 1 AC power cord, 1 foot control, 1 water tube, 1 irrigation connector, 1 spanner wrench (2 pieces), 1 replacement bulb, 1 tip wear guide, 1 power range guide, 3 S-series tips, 1–350 mL irrigator bottle & 1–500 mL irrigation bottle.



Symmetry IQ 3000 Multifunctional Piezo Device Hu-Friedy

State-of-the-art piezoelectric scaling device features a lightweight, large-diameter handpiece that reduces hand fatigue and increases tactile sense. Fiber-optic light for enhanced visibility and minimal eyestrain. User-friendly touch pad controls ensure accurate setting adjustment. 3 color-coded predefined power modes for a variety of dental procedures. Memory feature stores frequently used settings. Clinically efficient, improves productivity. 1-year warranty. Dimensions: 8¾" W x 3½" H x 5¼" L.

Complete Unit

(600-0450).....Ea. **1,854.99**

Contains: 1 control unit, 1 fiber-optic handpiece, 1 handpiece cord, 1 AC power cord, 1 foot control, 1 water tube, 1 irrigation connector, 1 spanner wrench (2 pieces), 1 replacement bulb, 1 tip wear guide, 1 power range guide & 3 S-series tips.

S Series Tips

Compatible with Symmetry, Satelec and NSK units only.

PerioTipsEa. **132.99**

Specify:

1 Straight-Diamond (600-2275)

2L Curved-Diamond (600-2274)

2R Curved-Diamond (600-0585)

PerioTipsEa. **118.99**

Specify:

4L Curved (600-2273)

4R Curved (600-2271)

Thin Piezo (600-2265).....Ea. **105.99**

Scaling Tips.....Ea. **93.99**

Specify:

S10 (600-2314)

P10 (600-2284)

Universal (600-1165)

AIR POLISHING



Air-Flow® Master Perio-EMS

A two-in-one prophylaxis unit is perfect for subgingival and supragingival cleaning. Features a three-touch panel that easily switches between air and perio flow as well as powder and liquid. The new perio nozzle and the new Air-Flow® perio powder combine to deliver greater efficacy and much more patient comfort than conventional curettes or other instruments. The perio flow handpiece is specifically developed for application in deep periodontal pockets. The ergonomic handpiece allows for handling and comfort. Sterilizable at 134° C. 1 year warranty. Dimensions 8.8"W x 8.8"H x 11.6"L

Complete UnitEa. **8,299.99**

Specify:

- Blue Handpiece (171-0200)
- Gray Handpiece (171-0201)
- White Handpiece (171-0199)

Contains: 1 unit, 1 foot pedal, 1 power cord, 2 Air-Flow® handpieces, 2 perio handpieces, 2 stainless steel steri-boxes ¼ tray size, 1 perio flow chamber, 2 Air-Flow® chambers, 40 perio flow single use nozzle.



Air-Flow® Handy Perio-EMS

Handheld air polishing device specifically designed for subgingival therapy to treat periodontal disease and remove biofilm via the unique Perio-Flow spray handpiece and single use Perio flow nozzle, used in conjunction with the AIRFlow® powder Perio (25mm). Provides access to deep pockets (up to 5mm). 1-year warranty.

Complete Unit.....Ea. **1,929.99**

Specify:

- KaVo (171-0240) Midwest (171-0239)
- W&H (171-0241)

Contains: 1 unit Perio Flow Handpiece, pink transparent PerioFlow cap, maintaining set (needles & seals), 1 box-40 single use nozzles & 1-120 Gm. bottle Perio powder.

ANESTHESIA DELIVERY



Intraflow™ HTP Intraosseous Anesthesia Delivery System Pro-Dex Micro Motors

Delivers focused, reliable anesthesia in a simple one-step technique. Enhanced delivery mechanism ensures easy intraosseous anesthetic. Provides profound, reliable anesthesia with no lingering numbness. Immediate onset saves time and provides quick pain relief. Can be used for most dental procedures and is ideal for cosmetic and restorative procedures, endodontic therapy, oral surgery and implantology. 1-year warranty on handpiece and head.

Starter Kit

(426-001).....Ea. **1,234.99**

Contains: 1 autoclavable handpiece & head attachment, 1 quick-disconnect, 20 sterile disposable kits (includes 20 perforators & 20 transfusers), 1 soaking tub for the head attachment, 1 perforator recapping stand, quick start guide, 1 CD-ROM & practice block.



CompuDent® Milestone Scientific

Microprocessor-controlled delivery system and the Wand® handpiece make local anesthetic injections of all types easier and more comfortable. Holding the Wand handpiece in a pen-like grasp provides unparalleled tactile sensitivity and control without muscle fatigue that occurs with a traditional syringe. 1-year warranty.

CompuDent® Wand® Unit

(108-9279).....Ea. **1,679.99**

Contains: Drive unit, foot-control pedal, power cord & instruction manual.

Wand® Handpieces

For Use with the Wand and CompuDent Microprocessors

Handpieces50 per Box **104.99**

Specify:

- Without Needle.....(108-4419)
- With ½" x 30 Ga. Bonded Needle (107-6903)
- With 1" x 30 Ga. Bonded Needle (107-0511)
- With 1¼" x 27 Ga. Bonded Needle (107-4153)

CompuDent® SafetyWand Handpiece (108-4180).....40 per Box **104.99**

STA™ Single Tooth Anesthesia System Milestone Scientific



The STA™ System with Dynamic Pressure Sensing (DPS™) Technology, is a computer-controlled local anesthetic delivery (CCLAD) system that produces local anesthesia predictably and consistently. It provides many unique benefits. It offers an objective means to guide clinician to proper injection site (PDL) to perform an STA-intraligamentary injection, which can replace the mandibular block as a primary injection. It also provides real-time pressure feedback, ensuring accuracy and safety throughout the injection, while offering predictable, profound anesthesia with almost immediate onset. Pencil-like handpiece is ergonomically designed for precision and accuracy. System delivers anesthetic below patient's pain threshold, resulting in a virtually pain-free injection.

1-year warranty.

STA Complete Unit

(119-0128)Ea. **2,489.99**

Contains: 1 drive unit, 1 foot-control pedal, 1 power cord, 1 instruction manual & 9 STA handpieces with needles (3 of each: 30 Ga. x ½", 30 Ga. x 1" & 27 Ga. x 1¼".)

Handpieces50 per Box **107.79**

Specify:

- Without Needle (108-1377)
- With ½" x 30 Ga. Bonded Needle (108-1201)
- With 1" x 30 Ga. Bonded Needle (108-3379)
- With 1¼" x 27 Ga. Bonded Needle (108-8631)

ELECTROSURGERY



Radio Surge-Macan

- 4 wave forms: Cut, Cut-Coag, Coag and Fulgurate (spark)
- Autoclavable handpiece with cord
- Excellent for cosmetic elongation of crowns without causing any tissue shrinkage
- 5-year warranty • 6½"W x 2¾"H x 11½"D

Complete Unit

(272-6937).....Ea. **1,494.99**

Contains: 1-120 Volt Unit, 1 autoclavable handpiece & cord, 6 UltraFlex electrodes (1 of each: F1, L22, L34, L35, C51, & SN62), 1 dispersive plate & cord & 1 operating manual.

SMALL EQUIPMENT

DIGITAL RADIOGRAPHY ACCESSORIES

DenOptix® Accessories Gendex

Imaging Plates

Reusable storage-phosphor imaging plates utilized with the DenOptix® Digital Imaging System.
 Size 0 (717-8776).....2 per Pkg. **56.99**
 Size 1 (717-7033).....2 per Pkg. **56.99**
 Size 2 (717-7243).....4 per Pkg. **106.99**

Barrier Envelopes

Barriers.....100 per Pkg. **20.49**
 Specify:
 Size 0 (717-9572) Size 2 (717-1676)
 Size 1 (717-3335)

Scanx™

Accessories Air Techniques Phosphor Storage Plates

Size 1 (698-7301).....2 per Box **56.99**
 Size 2 (698-7347).....4 per Box **118.99**

Barrier Envelopes

Envelopes
 Size 1 (698-6944).....100 per Box **17.99**
 Size 2 (698-6948).....300 per Box **47.99**

HANDPIECES



ACCLEAN™ HYGIENIST HANDPIECE

HENRY SCHEIN®

Small, lightweight handpieces are ergonomically shaped to provide comfort and reduce hand fatigue. Quiet operation lessens patient anxiety. Lube-free motors require no routine maintenance. 1-year warranty.

For Disposable Prophylaxis Angles

Patented collet mechanism is wobble-free and is compatible with nearly all disposable prophylaxis angles.
 (104-5492).....Ea. **409.99**
 Contains: 1 handpiece & 1 air-motor cleaner & DFU.



Impact Air 45° Handpiece Palisades Dental

High-speed air-powered handpiece with a compact 45° angled head designed for better access and visibility to the rear of the mouth. Engineered for surgical procedures with 400,000–500,000 rpm. Its unique rear exhaust substantially reduces the risk of air embolisms and eliminates splash back. Push-button autochuck accepts surgical length friction grip burs. Fully autoclavable with an in-office replaceable turbine. 1-year warranty on body shell and 3-month warranty on turbine.

4-Hole Handpiece (521-0497).....Ea. **674.99**

5-Hole Fiber-optic Handpiece (521-6467).....Ea. **794.99**

Push-button Turbine 3-month warranty (521-2413).....Ea. **214.99**

Lubricant 2 oz. (215-1409).....Ea. **69.49**



Midwest RDH® Hygienist Handpiece Dentsply Professional

Lightweight, ergonomic design provides added comfort. One-piece construction for simpler maintenance and sterilization protocol. Smooth, easy swivel. Nonslip grip surface. Smooth, low pressure start-up for greater control. 1-year warranty. RDH Handpiece for Disposable Angles Single Pack (772-1322).....Ea. **689.99**



NEW! Midwest RDH® Featherweight Package Dentsply Professional

Same great handpiece with a lighter than a standard handpiece hose. Reduces cord drag for increased maneuverability. Ergonomic system design is intended to reduce hand and wrist fatigue.....Ea. **654.99**

Specify:
 Beige (772-0378) Gray (772-0376)
 Contains: Midwest RDH® Hygiene Handpiece, Midwest RDH® Featherweight Hose.

Midwest RDH® Featherweight Hose.....Ea. **76.49**

Specify:
 Beige (772-0375) Gray (772-0369)

INTRAORAL LIGHTING SYSTEMS

eBite Plus Intraoral Suction & Lighting System Sota Precision Optics

All-in-one integrated unit secures and opens valuable space inside patient's mouth. Combines an autoclavable bite block, tongue retractor, suction and LED lighting technology to illuminate and isolate the field to provide optimal working conditions for a variety of dental procedures. Offers three different light- intensity levels. Compatible with both high volume evacuators and saliva ejectors. 1-year warranty.

(906-0004).....Ea. **1,324.99**

Contains: 1 unit, 1 suction controller, 1 LED illumination kit, 1 suction hose & control system, 1 power adaptor, 1 small bite block, 1 large bite block, 1 small pair tongue retractor, 1 large pair tongue retractors, 1 y connector, 1 tube brush and 1 vacuum canister connection tubing.



eBite Intraoral Lighting System Sota Precision Optics

Wireless and rechargeable intraoral lighting system with high-quality white LEDs. Assists chairside with multiple applications such as, illumination, mouth propping and cheek retraction with autoclavable bite blocks. 1-year warranty.

Complete Unit (906-0002).....Ea. **279.99**
 Contains: 1 unit, 2 bite blocks, charging station and power cord.





SAVE 10% ON ALL REPAIRS TRUE VALUE

QUALITY REPAIRS | EXCEPTIONAL SERVICE | GENUINE PARTS

Or Trade-in and Save through ProRepair

Product	Catalog Price	Your Special Price	After Trade-in	SAVE
Acclean Hygienist Handpiece (112-5544)	\$474.99	409.99	\$374.99	\$35
Cavitron Select SPS Scaler (167-1302)	\$1899.99	1764.99	\$1698.99	\$66

For repair mailer kits, packaging material
or for more information call ProRepair at:
1-800-367-3674 8am-7pm (et)

www.prorepair.com • prorepair@henryschein.com
Trade-in address: 620 South Placentia Blvd, Placentia, CA 92870



**10%
Off!**

Use this gift certificate for
10% off your Repairs



OFFERS EXPIRE MARCH 2, 2012
USE PROMO CODE: PRO10

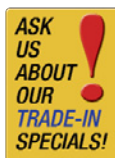
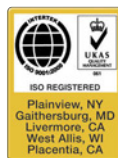

CUSTOMER # _____

CUSTOMER NAME _____

CUSTOMER PHONE # _____

©2011 Henry Schein, Inc. No copying without permission. Not responsible for typographical errors.
Trade-in specials valid through Henry Schein® ProRepair Division ONLY.
Cannot be combined with any other promotion or discount. Trade-in discount cannot be applied to prior purchases.

Original certificate only must be sent with repair to be valid. VALID ONLY THROUGH HENRY SCHEIN PROREPAIR DIVISION. Manufacturer repairs not included. Cannot be combined with any other promotion or discount. Minimum billing amount of \$89 necessary. One certificate per repair.

NITROUS SYSTEM ACCESSORIES

Personal Inhaler Plus™-Accutron

Colored, scented single-patient-use nasal hoods. Saves time without risking cross contamination.



Small24 per Box **77.99**

- Specify:
- Birthday Bubble Gum (107-9084)
 - Sassy Strawberry (107-9139)
 - Outlaw Orange (107-0409)
 - Unscented Whisper Gray (107-0702)
 - Groovy Grape (107-8816)
 - Variety Pack 1 (107-1079)

Contains: Orange, Strawberry & Bubble Gum.

Medium.....24 per Box **83.99**

- Specify:
- Fresh Mint (107-8181)
 - Perfect Peach (107-7027)
 - Piña Colada (107-3338)
 - French Vanilla (107-3882)
 - Birthday Bubble Gum (107-4947)
 - Sassy Strawberry (107-5495)
 - Outlaw Orange (107-5817)
 - Unscented Whisper Gray (107-6142)
 - Variety Pack 1 (107-6461)

Contains: Orange, Strawberry & Bubble Gum.

Variety Pack 2 (107-1675)

Contains: Piña Colada, Vanilla & Orange.

Variety Pack 3 (107-7102)

Contains: Mint, Peach & Vanilla.

Large24 per Box **86.99**

- Specify:
- Fresh Mint (107-9158)
 - Perfect Peach (107-8578)
 - French Vanilla (107-3779)
 - Unscented Whisper Gray (107-8166)
 - Variety Pack 3 (107-8638)

Contains: Mint, Peach & Vanilla.

Scavenging Circuit II-Accutron

N₂O scavenging system with easy-to-read, vacuum-flow control gauge and clear, low-profile scavenging hub. Reservoir bag and corrugated tube.

(107-7595).....Ea. **499.99**

WhiteGaps WhiteGaps Inc.

Gas Apparatus Protectors Disposable nasal hood

liners are made of spun-bonded polyester that contain no dyes or perfumes.

Nonirritating. Protects nasal hood interior from nasal secretions, contamination of discoloration from skin oils, makeup, creams, etc.....50 per Pkg. **23.99**

Specify:

Adult (173-7577)

Pediatric (173-2417)



Dynomite™ Nasal Hoods MatrX

Scented, single-use, latex-free nasal hoods provide a soft and snug fit. Packaged with a colorful cartoon sticker.



Nasal Hoods.....24 per Box **77.99**

Specify:

- Small Bubble Gum (564-0746)
- Small Strawberry (564-4504)
- Small Orange (564-7745)
- Small Vanilla (564-7198)
- Small Assorted (564-1043)
- Medium Assorted (564-4294)
- Large Assorted (564-5029)

Nitrous Scavenger Circuits and Liners-Porter

Comfortable, quiet and latex-free, the unique mask-within-a-mask design allows the patient to receive the proper amount of oxygen and nitrous oxide with normal respiratory effort. Designed to solve the problem of exposure to nitrous oxide. The mask includes easy-to-remove inner liners that simplify cleaning and sterilization.



Scavenger

Mask KitEa. **184.99**

Specify:

- Adult Mask Kit #5054A (553-6118)
- Pedo Mask Kit #5054B (170-1013)

Contains: Nose piece & 3 autoclavable liners.

Autoclavable Replacement

Liners.....3 per Pkg. **41.99**

Specify:

- Adult Liners #5054-1 (170-2831)
- Pedo Liners #5054-2 (553-7643)

Disposable Replacement

Liners.....12 per Pkg. **27.99**

Specify:

- Adult Liners (553-9379)
- Pedo Liners (553-4105)
- Adult Liners Citrus Scent (553-3740)
- Pedo Liners Citrus Scent (553-7321)



Reservoir Bag-Porter

Latex-Free

3 Liters

(553-8680).....Ea. **28.99**

Reservoir Bag-DCI

3 Liter-Slip On 7/8" I.D.

(642-3746).....Ea. **50.99**

ULTRASONIC CLEANERS



ULTRASONIC CLEANER WITH TOUCH PAD

HENRY SCHEIN®

One-touch press-set digital pad timer.

Beige, vinyl-clad housing. Solid-state

circuitry. Stainless steel drain with

reversible right or left hookup. 43 kHz of

cleaning power. EMI filter. 2 1/2-year

warranty. 110 volt.

Tank Dimensions: 9 3/8" x 5 3/8" x 4".

Tank Capacity: 3 3/8 Qt.

Complete Unit

(104-4057)Ea. **329.99**

Accessory Package

(100-7900)Ea. **121.99**

Contains: 1 ea.: stainless steel solid side basket, bur tray, positioning cover; 2 ea.: 600 mL beakers, beaker covers & beaker bands.

Basket Only. Solid side, perforated bottom.

(101-1667)Ea. **60.99**



BioSonic® UC300B Ultrasonic Cleaner Coltene/Whaledent

3-gallon tank with large drain valve empties

tank in less than 2 minutes. Integral hinged

cover for one-hand operation. Now includes

large FingerGuard™ basket with adjustable

partitions allowing for instrument

separation. Optional cassette rack allows

for secure, easy draining and rinsing.

2-year manufacturer's warranty.

Tank Dimensions: 6 3/4" H x 9" W x 14" L.

Overall Dimensions: 12 1/4" H x 12" W x 19" L.

Basket Dimensions: 13 3/16" L x 8 3/16" W x 4" D.

Complete 115-Volt Unit-#UC300B115

(888-7743)Ea. **1,699.99**

Contains: Biosonic unit, large FingerGuard

basket, tank cover, 8 oz. Biosonic enzymatic

ultrasonic cleaner, 8 oz. Biosonic disinfectant

ultrasonic cleaner concentrate & owner's guide.

Periodontics

Build, Remodel or Move

HENRY SCHEIN DENTAL CAN MAKE YOUR *dream office* A REALITY

Henry Schein Dental's National Design Group has one of the only full-time, dedicated dental office design teams in the industry. By working closely with you and your Equipment Specialist, we will:

- Provide the plans for remodeling an existing office, expanding your current office, relocating to a new office, or new construction.
- Coordinate the entire planning process with architects, contractors, and equipment specialists.
- Design a plan that will enhance the doctors' image while fostering a stress-free and more efficient environment for both doctor and staff.

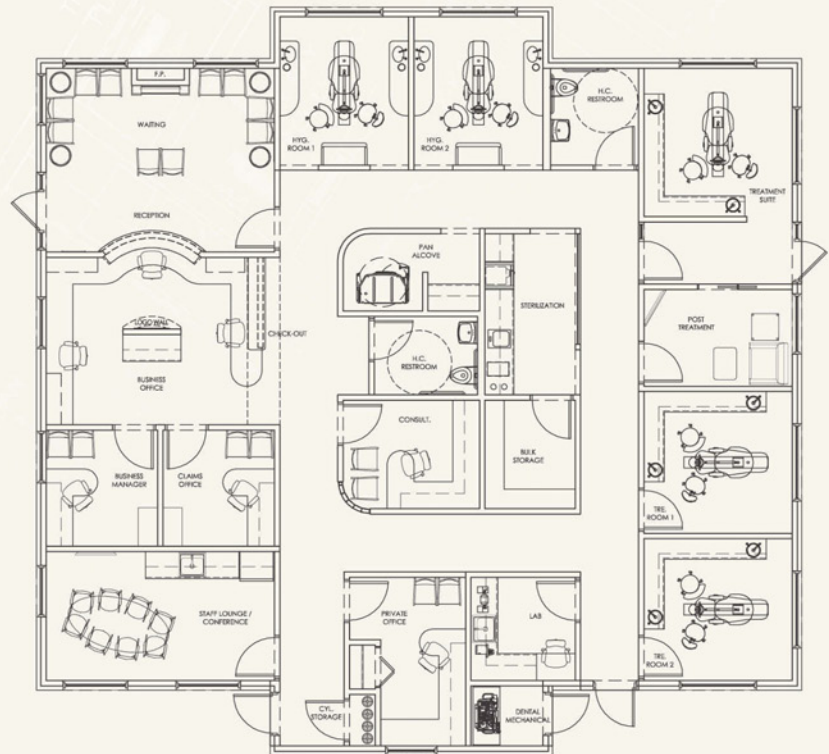

- Spacious waiting area for patient comfort
- Insurance & Manager's offices within Business Office
- 3D Cone Beam alcove for more accurate diagnoses
- Larger treatment rooms for extended procedures
- Surgical suite with access to adjacent patient recovery area
- Private office may double as secondary consultation
- Staff lounge may double as conference room



HENRY SCHEIN®
DENTAL

FOR MORE INFORMATION,
Contact your Henry Schein Dental Sales Consultant at
800-645-6594, prompt #1. In Canada, call 800-668-5558.

For events in your area, visit www.henryscheineventconnect.com

DEXIS PLATINUM DIGITAL RADIOGRAPHY SYSTEM

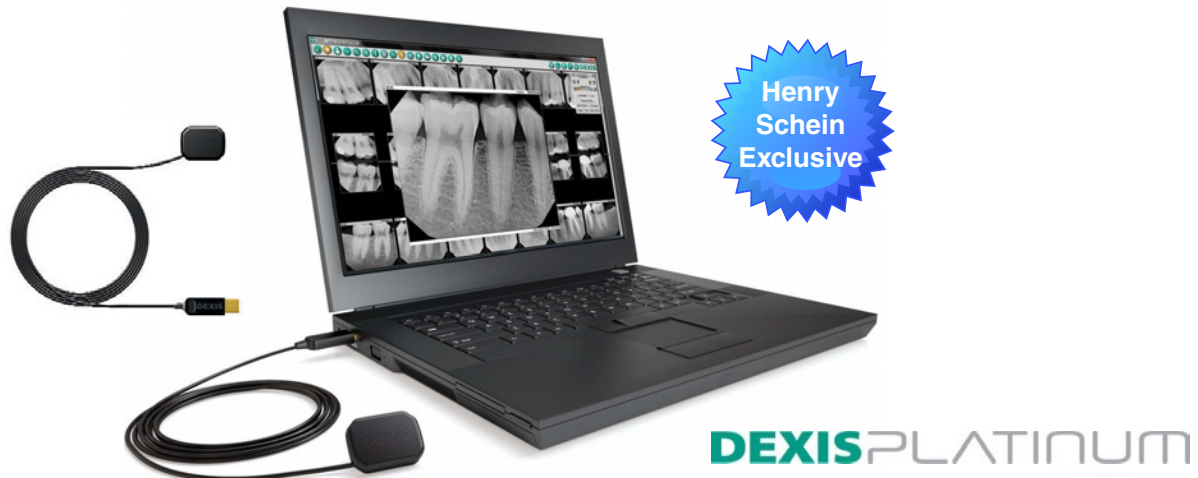

Introducing the new DEXIS Platinum Sensor — a breakthrough direct-USB digital X-ray solution. The unique single-sensor concept has been refined and made even more portable, and comfortable. And, with the new PureImage™ technology, the image quality is now even more remarkable.

- **PerfectSize™ Sensor**

The ability to take vertical AND horizontal bitewings AND all periapicals with a single sensor eliminates the cost and inconvenience of using multiple sensors of different sizes.

- **Direct USB Connectivity**

Image capture and processing electronics have been fully integrated into the sensor itself, replacing the need for a separate adapter or docking station— simply “plug-n-ray.” DEXIS is the first to offer gold plating on the sensor’s USB connector for better durability.

- **TrueComfort™ Design**

To maximize both patient comfort and ease of use, DEXIS has enhanced its own great sensor housing design by refining the curvatures, redesigning the cable exit, upgrading the materials, and giving it a slimmer profile. Four beveled corners and a smooth, rounded casing ensure there are no sharp edges against the palate or soft tissue. The smaller, angled dome makes precise placement in posterior regions easy.

- **PureImage™ Technology**

The ability to see subtleties in X-ray images is crucial to diagnosis, collaboration, and patient communication. Through a combination of advanced hardware and software technologies, including a Caesium iodide scintillator, fiber optics, high resolution CMOS sensor, enhanced quantum efficiency, and image enhancement tools, the DEXIS Platinum sensor is able to deliver clinically meaningful images that are extremely clear and highly detailed.

- **Simple To Use Software**

The DEXIS software is highly automated, intuitive, and easy to use. Its “1-Click Full-Mouth Series” makes it possible to reduce a 25-minute FMX procedure to 5 minutes from start to finish.

Ask your Henry Schein Dental Consultant About Current DEXIS Promotions.

Sterilizers

Henry Schein Dental offers a wide variety of Sterilizers



M11 UltraClave® Automatic Sterilizer



M3 UltraFast® Automatic Sterilizer



Delta Q Sterilizer



Solaris Sterilization Center

For Sterilizer promotions and pricing contact your Henry Schein Representative or call 1-800-645-6594, prompt #1



Stat/M 2000



Stat/M 5000



Bravo



EZ9 and EZ10 Autoclaves



BIOLASE®

The Personal Laser, for everyday soft tissue procedures

Call today for
Incredible Pricing!
1-800-645-6594,
prompt #1



Biolase iLase® Soft Tissue Laser

- The first affordable personal laser
- No foot pedal or cords, unit is self-contained in a single, integrated handpiece
- Performs a comprehensive set of 24 soft-tissue and hygiene procedures
- Delivers 5 watts of peak laser power, and up to 3 watts of continuous laser power
- Exclusive ComfortPluse™ settings reduce both patient discomfort and the need for anesthetic

i-CAT Award Winning Cone Beam 3D Dental Imaging

POWERFUL TREATMENT TOOLS: Proprietary tools for orthodontics and airway, oral and maxillofacial surgery, implants and restorations.

MORE CLINICAL CONTROL: Clinically driven image and dose control through proprietary technologies that deliver high definition, low-dose scans quickly and easily every time. Customizable scans based on patients' unique case needs.

FASTEST WORKFLOW: Capture all diagnostic images in 4.8 seconds and complete treatment planning within minutes for greater accuracy and efficiency.

i-CAT NETWORK & INDUSTRY-LEADING TECHNOLOGY: Highly specialized service and support with the strength of a 3D focus and exclusive access to impressive educational programs.

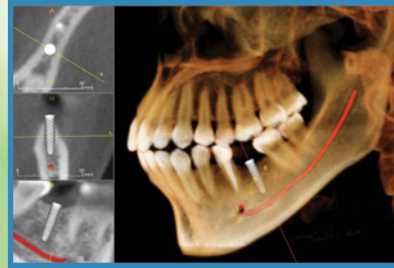

Henry
Schein
Exclusive

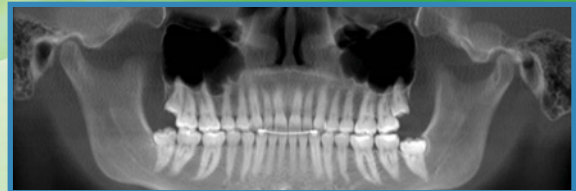
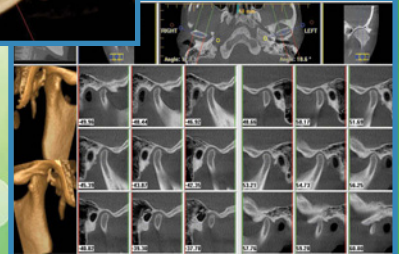

i-CAT®

Tru•Pan™

For Cone Beam Events in your area,
visit www.henryscheineventconnect.com

NEW!

i-CAT®

Henry
Schein
Exclusive

i-CAT® Precise™

i-CAT Precise is the **Cone Beam 3D + Panoramic** imaging solution for general dental practitioners and specialists who want to place and restore implants, perform surgical procedures, and simply provide better, more confident care with greater efficiency with patient engagement than ever before.

Comprehensive Treatment Tools for Implants & Restorations

i-CAT Precise is the only Cone Beam 3D system with the exclusive, integrated **Tx Studio®** software that affords you total control of all aspects of treatment—**implant, abutment and restoration**. This comprehensive treatment tool allows you to guide each case efficiently, from plan to completion, with enhanced surgical predictability.

More Clinical Control

Avoid potential surgical complications as you reveal critical anatomical details on each patient's unique area of interest—all while managing dose by selecting the **best possible image size and resolution**.

Fastest Radiographic Workflow

Capture full 3D and panoramic views in just seconds and **create complete treatment plans** in minutes. Share plans with your patients to gain their support. Then use these plans to achieve the outcomes you expect.

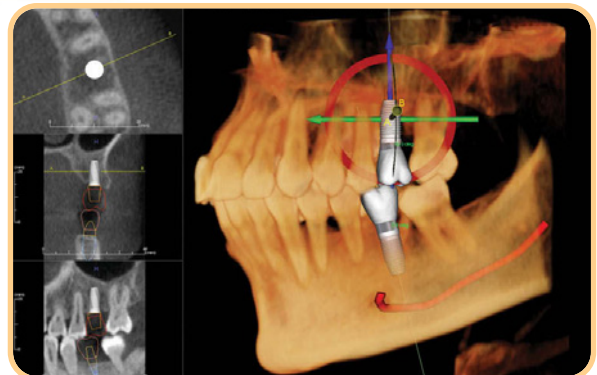

NEW!**Introducing the Gendex
GXDP-300™ Digital Panoramic**

The GXDP-300 Incorporates the features you are looking for: the most commonly-used imaging modes; a simple, three-step pan process; and a sleek, compact body design that's built for long life. With the GXDP-300 panoramic x-ray system, you get exactly what your practice needs for diagnostic efficiency and improved office productivity — great-looking images at a competitive price.



*For current pricing,
contact your Henry Schein
Representative or call
800-645-6594,
prompt #1*

GENDEX®

NEW!**Introducing the Gendex
GXDP-700™ Series.****The Power of Choice...Digital Pan. Ceph. 3D.**

Your clear path for growth begins with the GXDP-700 Series. This dynamic system starts with a digital panoramic with sophisticated styling and an ergonomic design including an advanced touch screen interface. The GXDP-700 is a modular system, upgradeable from panoramic to Cephalometrics or 3D Cone Beam with expandable field-of-view, or both. As you need it, you can increase your imaging capabilities to complement general preventative care, extractions, implants, endodontics, and orthodontics. You have the freedom to upgrade on your timeline and within your budget for seamless and affordable expansion.



For Cone Beam Events in your area, visit www.henryscheineventconnect.com



Instrumentarium Orthopantomograph® OP300

- The Orthopantomograph OP300 is the most comprehensive 3-in-1 platform designed for today and tomorrow. Pan – Ceph – 3D gives your a truly adaptable platform.
- Multilayer Panoramic – The OP300 multilayer panoramic option provides five panoramic images with only one scan. This enables forgiving patient positioning while reducing possible retakes.
- Automatic facial contour – AFC decreases exposure factors in the frontal region to provide improved visibility of soft tissue tracing points in addition to a reduction in patient dose.
- SmartView – A two-dimensional scout image is taken before the 3-D examination to adjust the target position visually from GUI screen. This guarantees precise positioning and eliminates the possibility of missed dentition.
- Available with two FOVs for 3D – 6 x 8 cm – FOV covering complete dental arch for multiple implant placement, operations using surgical guides or orthodontic analysis. 6 x 4 cm – a small FOV optimized for local diagnostics like single implant planning and 3rd molar extractions.

For current pricing and promotions, please call **1-800-645-6594**, prompt #1.



Sirona Orthophos XG 3D

The new ORTHOPHOS XG system with 3D.

- Simple patient positioning gives the operator a clear visual of the area to be scanned
- The Auto-Positioner enables the operator to take images with confidence
- Intuitive control with the Easypad touchscreen makes program selection fast and easy
- Automatic sensor rotation eliminates the need for manual sensor change
- Multiple 3-D scan regions allow the operator to scan only the region of interest





For Current Guru Promotions, Ask your Henry Schein Dental Consultant!

Save time and increase treatment plan acceptance using the Guru Patient Communication Suite

Guru

Guru is the Dr's ultimate communication and education tool in today's digital clinical workflow. It allows the user to show convincing customized case presentations using Guru's leading 3D animations along with the patient's own intraoral images and radiographs. Guru's patented Stop, Draw & Teach™ technology lets the Clinician immediately draw on the video to highlight areas of focus. Thus creating an interactive experience for the patients who will better understand diagnoses and treatment options and are more likely to accept the Dr's treatment recommendation.

Guru TV

Bring state-of-the-art patient education to the reception area. Patients can see compelling animations with narration to help them understand procedures or learn more about valuable practice offerings like tooth whitening while they are waiting.

Guru Web

Add compelling 3D animations to a practice website. Professionally educate patients about procedures and services offered in the practice. Guru Web is a rich media enhancement to a practice web site and a true practice builder.

Guru Email

Allows users to email case presentations with animations to patients – even with voice annotations! Providing these resources builds additional trust and confidence in recommended treatment plans and making it easy for patients to share plans with family and friends.

Unique features:

- *Intuitive user interface*
- *Easy to learn, easy to use*
- *Patented Stop, Draw, and Teach technology*
- *Comprehensive library of state-of-the-art 3D animations*
- *Customizable with patient images and radiographs*
- *Integration with practice management system*



For Current Events in your area, visit www.henryscheineventconnect.com

PERIOVISION®

STAY IN TOUCH WITH YOUR PRACTICE. ANYTIME, ANYWHERE.



INTRODUCING OMSVISION MOBILE

On-the-go access from the leader in practice management software for oral and maxillofacial surgeons

PerioVision Mobile gives you fast, secure access to current information about patients, appointments, medical alerts and prescriptions—anytime, anywhere. With support for BlackBerry®, iPhone™, iPad™, Palm Pre™ or Android™ smart phones, PerioVision Mobile keeps you connected while you're out of the office. And, PerioVision Mobile is available with special pricing ONLY until February 28th, 2012!

VISIT WWW.PERIOVISION.COM/MOBILE TO LEARN MORE!



©2011 Henry Schein Inc. All Rights Reserved. Henry Schein, the 's' logo and PerioVision are all trademarks or registered trademarks of Henry Schein Inc. Other products are trademarks or registered trademarks of their respective owners. A-PVHSD-Q112

LATEX POWDER-FREE GLOVES • NON-STERILE

HENRY SCHEIN®



CRITERION® ALOE GREEN

Powder-Free Aloe Latex Exam
 Inside of glove is coated with a layer of aloe to soothe and moisturize hands. Green.
 Textured • Chlorinated • Certified Protein
 Claim: 50µg

	XS	(108-7848)
	S	(108-7850)
	M	(108-8553)
	L	(108-7855)
	XL*	(108-7856)

100/Box **11.29**

HENRY SCHEIN®



CRITERION® CL

Powder-Free Chlorinated Latex Exam
 Textured • Chlorinated • Certified Protein
 Claim: 50µg

	XS	(102-5354)
	S	(102-8296)
	M	(102-5355)
	L	(102-7763)
	XL	(102-5357)

100/Box **8.49**

HENRY SCHEIN®



CRITERION® PC

Powder-Free Polymer-Coated Latex Exam
 Textured • Nonchlorinated • Certified Protein
 Claim: 50µg

	XS	(102-5418)
	S	(102-5419)
	M	(102-5421)
	L	(102-6730)
	XL	(102-5422)

100/Box **8.99**

GLOVE CLUB®
Tomorrow's Gloves Today!



ALOESOFT®

Powder-Free Latex Exam
 Aloe vera-coated gel on the inside of the glove to help moisturize and soothe dry, chapped hands. White.
 Textured • Chlorinated • Certified Protein
 Claim: 50µg

	XS	(107-6255)
	S	(107-9379)
	M	(107-3672)
	L	(107-5139)
	XL	(107-7244)

100/Box **10.79**

GLOVE CLUB®
Tomorrow's Gloves Today!



CYBER-GEL®

Powder-Free Latex Exam
 Textured • Chlorinated • Certified Protein
 Claim: 50µg

	XS	(103-5123)
	S	(103-5133)
	M	(103-5165)
	L	(103-5196)
	XL	(103-5121)

100/Box **9.49**

GLOVE CLUB®
Tomorrow's Gloves Today!



ILLUSION® BUBBLE GUM

Powder-Free Polymer-Coated Latex Exam
 Bubble Gum-Scented
 Textured • Nonchlorinated • Certified Protein
 Claim: 50µg

	XS	(104-4062)
	S	(104-2056)
	M	(104-4063)
	L	(104-5799)
	XL	(104-8767)

100/Box **9.49**

GLOVE CLUB®
Tomorrow's Gloves Today!



ILLUSION® GRAPE

Powder-Free Polymer-Coated Latex Exam
 Grape-Scented
 Textured • Nonchlorinated • Certified Protein
 Claim: 50µg

	XS	(103-2700)
	S	(103-2711)
	M	(103-2712)
	L	(103-2713)
	XL	(103-2714)

100/Box **9.49**

GLOVE CLUB®
Tomorrow's Gloves Today!



ILLUSION® STRAWBERRY

Powder-Free Polymer-Coated Latex Exam
 Strawberry-Scented
 With bursts of strawberry fragrance, these powder-free latex exam gloves feature polymer coating for easy donning and textured fingertips for optimum tactile sensitivity. Strawberry in color.
 Textured • Nonchlorinated

	XS	(112-4991)
	S	(112-4992)
	M	(112-4993)
	L	(112-4994)

100/Box **9.49**

GLOVE CLUB®
Tomorrow's Gloves Today!



PURE GRIP® G2

Powder-Free Polymer-Coated Latex Exam
 Second generation of the popular Pure Grip glove with all the comfort, grip and protection you have come to expect. Lightweight glove aids in less hand fatigue. To be offered in addition to Pure Grip
 Textured • Nonchlorinated

	XS	(112-5531)
	S	(112-5532)
	M	(112-5533)
	L	(112-5534)
	XL	(112-5535)

100/Box **8.99**

LATEX POWDER-FREE GLOVES • NON-STERILE

GLOVE CLUB®
Tomorrow's Gloves Today!



PURE GRIP®

Powder-Free Polymer-Coated Latex Exam
Textured • Nonchlorinated • Certified Protein
Claim: 50µg

	XS	(103-2523)
	S	(103-2507)
	M	(103-2504)
	L	(103-2563)
	XL	(103-2545)

100/Box **9.49**

GLOVE CLUB®
Tomorrow's Gloves Today!



ZODIAC™

Powder-Free Latex Exam
Smooth surface with enhanced grip technology.
Smooth • Chlorinated • Certified Protein
Claim: 50µg

	XS	(103-2138)
	S	(103-2108)
	M	(103-2167)
	L	(103-2124)

100/Box **9.49**

Ansell



MICRO-TOUCH® NEXTSTEP®

Powder-Free Latex Exam with Glycerol
The inner surface is coated with moisturizing glycerol where it can work effectively while worn.
Pastel Green.
Textured • Nonchlorinated • Certified Protein
Claim: 50µg

	XS	(685-0392)
	S	(685-9248)
	M	(685-1779)
	L	(685-6666)
	XL*	(685-5573)

100/Box **10.49**
* 80/Box

Cranberry



SIGMA®

Powder-Free Latex Exam
Textured • Chlorinated • Certified Protein
Claim: 50µg

	XS	(107-2964)
	S	(107-6728)
	M	(107-6546)
	L	(107-3092)

100/Box **10.99**

Cranberry



SILK CARE™

Powder-Free Latex Exam
Formulated with USP-grade lanolin and vitamin E to minimize dry skin irritation.
Textured • Nonchlorinated • Certified Protein
Claim: 50µg

	XS	(107-4600)
	S	(107-3013)
	M	(107-0993)
	L	(107-0907)
	XL	(107-1819)

100/Box **10.99**

DASH
MEDICAL GLOVES



ALOEPRO™

Powder-Free Aloe Vera-Coated Latex Exam
Textured • Chlorinated • Certified Protein
Claim: 50µg

	XS	(152-6245)
	S	(152-5493)
	S/M	(152-3281)
	M	(152-6102)
	L	(152-3698)
	XL	(152-9679)

100/Box **10.79**

MICROFLEX
THE MOST TRUSTED NAME IN GLOVES™



COMFORTGRIP™

Powder-Free Latex Exam
Easy donning and elasticity for greater comfort. Textured • Chlorinated • Certified Protein
Claim: 50µg

	XS	(565-6320)
	S	(565-3645)
	M	(565-3556)
	L	(565-9395)
	XL	(565-6816)

100/Box **11.29**

MICROFLEX
THE MOST TRUSTED NAME IN GLOVES™



DIAMOND GRIP PLUS™

Powder-Free Latex Exam
Polymer coated for easy donning. Fully textured for enhanced sensitivity and control. Textured • Chlorinated • Certified Protein
Claim: 50µg

	XS	(565-3500)
	S	(565-3501)
	M	(565-3502)
	L	(565-3503)
	XL	(565-3504)

100/Box **12.99**

SUPERMAX
INCORPORATED



AURELIA® REFRESH™

Polymer-Coated Honeycomb™ Textured Powder-Free Latex Exam
Refreshing peppermint scent. Green. Patented honeycomb texturing provides excellent tactile sense. Textured • Nonchlorinated • Certified Protein Claim: 50µg

	XS	(109-7849)
	S	(109-8268)
	M	(109-8269)
	L	(109-8270)
	XL	(109-8271)

100/Box **10.49**

LATEX POWDERED GLOVES • NON-STERILE

HENRY SCHEIN®



CRITERION® LP
Lightly Powdered Latex Exam
Textured

	XS	(102-5425)
	S	(102-7597)
	M	(102-5426)
	L	(102-5427)
	XL*	(102-5428)

100/Box **7.79** *90/Box

GLOVE CLUB®
Tomorrow's Gloves Today!



DERMATOUCH®
Lightly Powdered Latex Exam
Smooth

	XS	(103-2360)
	S	(103-2372)
	M	(103-2331)
	L	(103-2352)

100/Box **8.79**

GLOVE CLUB®
Tomorrow's Gloves Today!



SUPREME™
Lightly Powdered Latex Exam
Smooth

	XS	(103-5700)
	S	(103-5701)
	M	(103-5702)
	L	(103-5703)

100/Box **7.29**

Ansell



MICROTOUCH® POWDER
Powdered Latex Exam
Smooth

	S	(685-5423)
	M	(685-5534)
	L	(685-3849)

150/Box **13.29**

DASH
ESPECIAL GLOVES



DASH LP
Lightly Powdered Latex Exam
Smooth

	XS	(152-3870)
	S	(152-0067)
	S/M	(152-3778)
	M	(152-0676)
	M/L	(152-4999)
	L	(152-3207)

100/Box **9.49**

MICROFLEX®
THE MOST TRUSTED NAME IN GLOVES™



POWERGRIP®
Lightly Powdered Latex Exam
Textured

	XS	(565-2441)
	S	(565-3908)
	M	(565-4845)
	L	(565-5470)
	XL	(565-5626)

100/Box **11.99**

NON-LATEX POWDER-FREE GLOVES • NON-STERILE VINYL & SYNTHETIC

HENRY SCHEIN®



CRITERION®
Powder-Free Vinyl Exam
Contains no natural latex. Maximum tactile sensitivity. 100% latex-free.

	XS	(102-5721)
	S	(102-6721)
	M	(102-5338)
	L	(102-7319)
	XL*	(102-5377)

100/Box **6.79** *90/Box

GLOVE CLUB®
Tomorrow's Gloves Today!



EASY STRETCH®
Powder-Free Synthetic Exam
These soft-stretch vinyl gloves are 100% latex-free. Distinctive white color easily identifies it as a nonlatex product.

	XS	(104-6042)
	S	(104-6043)
	M	(104-6045)
	L	(104-6046)
	XL	(104-6047)

100/Box **5.99**

Baldur®



SYNTH-GOLD®
Powder-Free Synthetic Exam
Polyvinyl chloride, cream color, and contains no natural latex.

	XS	(107-2403)
	S	(107-2456)
	M	(107-2465)
	L	(107-2438)
	XL	(107-2475)

100/Box **6.49**

LATEX POWDER-FREE GLOVES • STERILE

HENRY SCHEIN®



CRITERION®

Powder-Free Surgeons' Gloves
Textured • Chlorinated

- Certified Protein Claim: 50µg
- Powder-free to help eliminate powder-related complications and irritation
- Advanced polymer coating on the inside surface allows for easy donning when hands are wet or damp
- With a microtextured surface and optimized tack level, which provides excellent grip in wet or dry conditions
- Supersoft latex film and anatomical design provides exceptional comfort to reduce hand fatigue even during long procedures

5 1/2	(104-6125)
6	(104-5073)
6 1/2	(104-9218)
7	(104-3502)
7 1/2	(104-3503)
8	(104-3563)
8 1/2	(104-7315)
9	(104-7227)

50 Pair/Box **49.99**

Ansell



ENCORE®

Sterile Powder-Free Surgeons' Latex
Textured • Chlorinated • Certified Protein
Claim: 50µg

6	(101-2046)
6 1/2	(101-0417)
7	(101-4261)
7 1/2	(101-6529)
8	(101-8493)
8 1/2	(101-4078)
9	(101-8795)

50 Pair/Box **78.49**

MÖLNLYCKE® HEALTH CARE



BIOGEL®

Sterile Powder-Free Latex Surgical
Micro-roughened surface.
Smooth • Chlorinated • Certified Protein
Claim: 50µg

6	(101-4515)
6 1/2	(101-1938)
7	(101-1644)
7 1/2	(101-0205)
8	(101-0322)
8 1/2	(101-5427)

50 Pair/Box **183.99**

LATEX POWDERED GLOVES • STERILE

HENRY SCHEIN®



CRITERION®

Sterile Powdered Surgeons'
Smooth finish for tactile sensitivity. Beaded cuff for easy donning.
Smooth • Chlorinated • Certified Protein Claim: N/A

5 1/2	(104-7721)
6	(104-3500)
6 1/2	(104-9242)
7	(104-3501)
7 1/2	(104-5920)
8	(104-4696)
8 1/2	(104-5787)
9	(104-9192)

50 Pair/Box **29.49**

Ansell



PERRY®

Sterile Original White Powdered Surgeons'
Satin-smooth finish for maximal tactile sensitivity. Smooth • Nonchlorinated
• Certified Protein Claim: N/A

5 1/2	(132-8324)
6	(101-9105)
6 1/2	(101-4970)
7	(101-7989)
7 1/2	(101-5362)
8	(101-0378)
8 1/2	(101-5738)
9	(132-8675)

50 Pair/Box **28.99**

CardinalHealth



TRIFLEX®

Sterile Latex Low Powder Surgeons'
Smooth • Nonchlorinated • Certified Protein
Claim: 88µg

5 1/2	(153-6111)
6	(153-8292)
6 1/2	(153-8340)
7	(153-8528)
7 1/2	(153-8560)
8	(153-8617)
8 1/2	(153-8649)
9	(153-8821)

40 Pair/Box **35.49**

NON-LATEX POWDER-FREE GLOVES • STERILE • SYNTHETIC

Ansell



DERMA PRENE® ISOTOUCH™

Sterile Powder-Free Polyisoprene Surgeons'
Polyisoprene, 100% latex-free, smooth finish for superb sensitivity. Light green.

5 1/2	(685-1120)
6	(685-8843)
6 1/2	(685-8359)
7	(685-4250)
7 1/2	(685-5860)
8	(685-8082)
8 1/2	(685-2532)
9	(685-1394)

50 Pair/Box **168.99**

CardinalHealth



ESTEEM™ SMT

Surgeons' Powder-Free Sterile Synthetic
Made from polyisoprene. 100% latex-free.
Smooth

6	(153-7671)
6 1/2	(153-3346)
7	(153-9637)
7 1/2	(153-8495)
8	(153-3253)
8 1/2	(153-6306)

40 Pair/Box **175.99**

Kimberly-Clark



SAFESKIN® NITRILE PAIRS

Sterile Powdered-Free Procedure Exam
100% latex-free. Purple.
Textured

S	(107-4222)
M	(107-9978)
L	(107-6003)

50 Pair/Box **43.49**

NON-LATEX POWDER-FREE GLOVES NON-STERILE NITRILE

HENRY SCHEIN®



CRITERION®

Nitrile Powder-Free Exam
Contains no natural latex. Soft and stretchy for better comfort and fit. Blue.

	XS	(111-8533)
	S	(111-8535)
	M	(111-8536)
	L	(111-8537)
	XL*	(111-8539)

100/Box **8.49** * 90/Box

HENRY SCHEIN®



CRITERION® CLEAR BLUE

Nitrile Powder-Free Exam
This unique formulation provides strength and protection without compromising on softness, comfort and tactile sense. Puncture resistant. Micro-textured finger. Translucent blue color

	XS	(112-5505)
	S	(112-5506)
	M	(112-5507)
	L	(112-5508)
	XL	(112-5509)

100/Box **7.49**

HENRY SCHEIN®



CRITERION® PURE

Pure Nitrile Powder-Free
Non-sterile. Does not contain thiurams, carbamates or thiazole. Latex-free. Textured grip. Ambidextrous.

	XS	(900-4483)
	S	(900-4484)
	M	(900-4485)
	L	(900-4486)
	XL	(900-4487)

100/Box **7.99**

GLOVE CLUB®
Tomorrow's Gloves Today!



NYTRILE™ XT

Pure Nitrile Powder-Free
Meets ASTM standards. This 3mm conforms to the contours of the hand, providing superior comfort and optimum tactile sensitivity. Latex-free. Textured grip. Ambidextrous.

	XS	(110-1532)
	S	(110-4671)
	M	(110-4672)
	L	(110-4673)
	XL	(110-4674)

100/Box **7.49**

GLOVE CLUB®
Tomorrow's Gloves Today!



NYTRILE® GRAPE

Nitrile Powder-Free Exam
Grape-scented nitrile contours to hand. Finger textured for grip. Soft comfort. Blue.

Available In:
Bubblegum
Orange Creamsicle
Vanilla

	XS	(112-5007)
	S	(112-5008)
	M	(112-5009)
	L	(112-5010)
	XL	(112-5011)

100/Box **7.49**

GLOVE CLUB®
Tomorrow's Gloves Today!



ELASTEX® NYTRILE™

Nitrile Powder-Free Exam
Super elastic for excellent comfort and fit. 100% Latex-free. Mint scent. Blue.

	XS	(103-3300)
	S	(103-3301)
	M	(103-3302)
	L	(103-3303)
	XL	(103-3341)

100/Box **8.79**

Cranberry®
Formulated with Lanolin & Vitamin E



CONTOUR PLUS™

Nitrile Powder-Free Exam
Formulated with lanolin and vitamin E to help minimize dry-skin irritation. White.

	XS	(107-2604)
	S	(107-7758)
	M	(107-7832)
	L	(107-3599)
	XL	(107-7225)

100/Box **10.29**

Kimberly-Clark



KC100 LAVENDER NITRILE

Nitrile Powder-Free Dental Exam
Latex-free, powder-free with textured fingertips. Lavender.

	XS	(111-3868)
	S	(111-8659)
	M	(111-8088)
	L	(111-7965)
	XL*	(111-8312)

250/Box **20.99** * 230/Box

MICROFLEX®
THE MOST TRUSTED NAME IN GLOVES™



TRANQUILITY™

Nitrile Powder-Free Exam
Provides superior comfort, enhanced tactile sensitivity and exceptional value. White.

	XS	(565-4510)
	S	(565-8087)
	M	(565-7431)
	L	(565-9481)
	XL	(565-1575)

100/Box **9.99**

SCALERS & CURETTES

HU-FRIEDY

HANDLE OPTIONS:



#2 Handle



#4 Handle



#6 Handle Satin Steel



ResinEight Handle

Large, lightweight handle for comfortable grasp. Textured-wave knurl design increases rotational control.

GRACEY CURETTES-DOUBLE

- #2, #4 Handle Ea. **31.49**
- #6 Handle Ea. **30.99**
- ResinEight Handle Ea. **31.99**

Handcrafted of exclusive corrosion-resistant Immunity Steel® for sharper, longer-lasting edges and easier resharping.

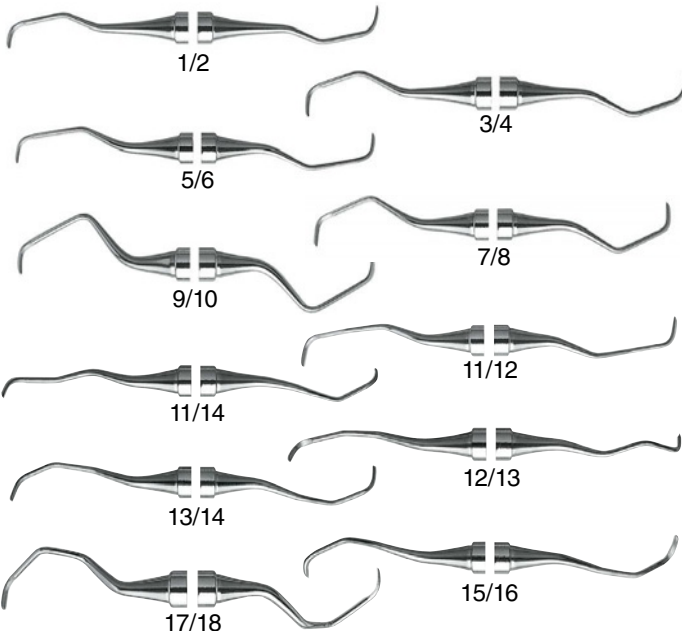

Style:	#2 Handle Item Code:	#4 Handle Item Code:	#6 Handle Item Code:	ResinEight Handle Item Code:
1/2	600-7849	600-2245	600-7890	600-2872
3/4	600-5022	600-2698	600-3463	600-1003
5/6	600-6009	600-9292	600-0623	600-3148
7/8	600-9156	600-3023	600-1277	600-9902
9/10	600-9189	600-0297	600-1494	600-2096
11/12	600-9294	600-3523	600-1097	600-9408
11/14			600-9131	
12/13			600-9519	600-8861
13/14	600-9629	600-3603	600-1002	600-4819
15/16	600-3906	600-2206	600-6590	600-3093
17/18	600-9617	600-2856	600-1305	600-1323

HU-FRIEDY

GOLDMAN-FOX DOUBLE END

Ea. **31.49**

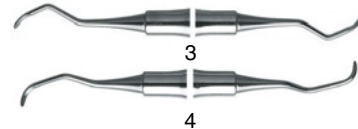

Style:	Mfr. Code:	Item Code:
3 DE	SGF 3	600-6565
4 DE	SGF 4	600-9951

COLUMBIA-DOUBLE END

- #2, #4 Handle Ea. **31.49**
- #6 Handle Ea. **30.99**
- ResinEight Handle Ea. **31.99**



Style:	#2 Handle Item Code:	#4 Handle Item Code:	#6 Handle Item Code:	ResinEight Handle Item Code:
2R/2L DE	600-6167		600-2666	
4R/4L DE	600-5778	600-8300	600-4193	600-2261
13/14 DE	600-8419	600-7694	600-2198	600-6689

SCALERS-DOUBLE END

- #2, #4 Handle Ea. **31.49**
- #6 Handle Ea. **30.99**
- ResinEight Handle Ea. **31.99**

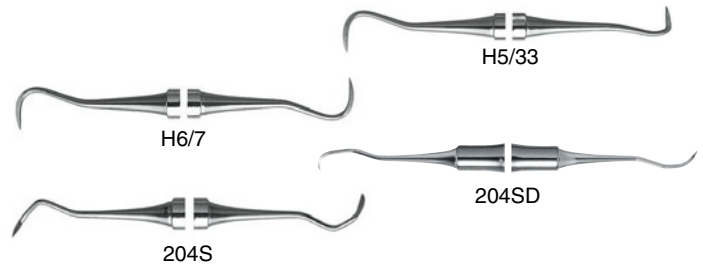

Style:	#2 Handle Item Code:	#4 Handle Item Code:	#6 Handle Item Code:	ResinEight Handle Item Code:
H6/7	600-0526	600-0632	600-0552	600-2109
H5/33	600-3302	600-1365	600-0686	600-7135
204SD	600-1107	600-1917	600-2147	600-6262
204S	600-7685	600-1604	600-8907	600-3951

ARESTIN®

Make It Part Of Your Personal Standard Of Care



Exclusively from Henry Schein

HU-FRIEDY

EVEREDGE™ CURETTES



Features stainless steel alloy that stays sharper longer than other instruments, providing the most efficient scaling possible and longer instrument life. Ergonomic diamond knurled handle provides tactile grip and sensitivity.

Regular & Rigid Designs Ea. **37.49**

GRACEY-DOUBLE END



1/2 Regular (600-7216) 1R/2R Rigid (600-9384)



3/4 Regular (600-0503) 3R/4R Rigid (600-7521)



5/6 Regular (600-1856) 5R/6R Rigid (600-7256)



7/8 Regular (600-7266) 7R/8R Rigid (600-9744)



9/10 Regular (600-7267)



11/12 Regular (600-7218) 11R/12R Rigid (600-1830)



11/14 Regular (600-0050)



12/13 Regular (600-1524)



13/14 Regular (600-9368) 13R/14R Rigid (600-7838)



15/16MF (600-0870)

GRACEY AFTER FIVE® DOUBLE END



1/2AF Regular (600-7635) Rigid (600-7522)



3/4AF Regular (600-7260)



5/6AF Regular (600-7261) Rigid (600-7524)



7/8AF Regular (600-8684) Rigid (600-7525)



11/12AF Regular (600-7283) Rigid (600-0453)



13/14AF Regular (600-0780) Rigid (600-7703)

SCALERS-DOUBLE END



H5/33 (600-7161)



H6/H7 (600-7302)



204S (600-9525)



204SD (600-1802)



135 (600-7306)



137 (600-2169)



204IUFW (600-7301)



Morse 0/0 (600-9467)

COLUMBIA-DOUBLE END



13/14 (600-7272)



2R/2L (600-7286)



4R/4L (600-7299)

A.TITAN



HyLite Handle

3/8" diamond knurl grip enhances control and provides optimum tactile sensation. Corrosion-resistant Bio-Rez steel. Hollow handle.

GRACEY-DOUBLE END

Ea. **27.49**



1/2 HyLite Regular (107-0780)



3/4 HyLite Regular (107-0815)



5/6 HyLite Regular (107-2943)



7/8 HyLite Regular (107-7744)



9/10 HyLite Regular (107-2016)



11/12 HyLite Regular (107-6849) Long (107-5662)

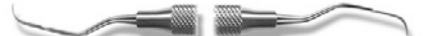

13/14 HyLite Regular (107-0493) Long (107-3762)

HU-FRIEDY

IMPLACARE™

Implant maintenance instrument. Sterilizable Immunity Steel® handle with disposable Plasteel™ curette tips. Superior for removing plaque and calculus without damaging titanium abutments.



Implacare™ A Kit

(600-2009)Ea. **66.99**
Contains: 1 DE #6 handle & 12 sets of assorted tips.

Implacare™ Kit

(600-0639)Ea. **66.99**
Contains: 1 DE #6 handle & 12 sets of 4R/4L tips.

Implacare™ TipsEa. **56.49**

Specify:

4R/4L-10 Pair Per Box (600-2929)

Assorted-12 Pair Per Box (600-0199)

H6/H7-10 Pair Per Box (600-1483)

204S-10 Pair Per Box (600-0839)

#6 DE Handle Only

(600-0636)Ea. **13.99**

A. TITAN

TITANIUM IMPLANT SCALERS

Ea. **46.99**



Columbia 13/14
(111-8159)



Gracey 11/12
(111-8366)



Gracey 13/14
(111-8160)



H6/H7
(111-8161)



204S
(111-8157)

IMPLANT SCALER KIT

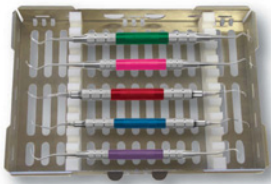

(111-9911)Ea. **237.99**

Contains: 1 of ea.: Columbia 13/14, Gracey 11/12, Gracey 13/14, 204S, H6/H7 & sterilization tray.

AMERICAN EAGLE

HANDLE OPTIONS:



EagleLite® 3/8" Stainless Steel (Z)

Our largest and lightest stainless steel handle complete with our light-touch grip reduces the risk of carpal tunnel syndrome.



EagleLite® 3/8" Resin Colors (X)

EagleLite color handles now offer you the ability to easily organize your setups to quickly identify the instruments you need at a glance. Great, lightweight feel.

GRACEY-DOUBLE END

Ea. **24.99**

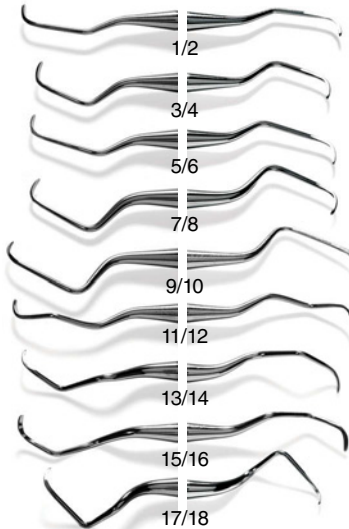

Style:	EagleLite SS (Z) Item Code:	EagleLite Resin (X) Item Code:
1/2 DE	822-4040	822-1410
3/4 DE	—	822-2283
5/6 DE	—	822-2628
7/8 DE	822-1241	822-2962
9/10 DE	—	822-7672
11/12 DE	822-6042	822-8194
13/14 DE	822-1137	822-8631
15/16 DE	—	822-9160
17/18 DE	—	822-5152

COLUMBIA-DOUBLE END

Ea. **24.99**

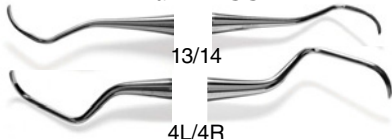

Style:	EagleLite SS (Z) Item Code:	EagleLite Resin (X) Item Code:
13/14 DE	822-0227	822-5671
4L/4R DE	822-3673	822-5253

PREMIER

IMPLANT SCALERS

High carbon plastic material will not damage titanium. Resharpenable, autoclavable.

Universal

(378-3128)2 per Pkg. **56.99**

(378-3740)5 per Pkg. **116.99**

SHARPENING

SHARPENING STONE

HENRY SCHEIN®



Silicone carbide

grain helps to keep instruments sharp.

Can be used for an extended period of time to sharpen instruments.

Black-Fine Grit

(104-3024)Ea. **9.99**

SHARPENING STONES HU-FRIEDY

No. 6 India Wedge

Medium Grit

4 1/2" x 1 7/8" x 3/8" Down to 1/8" Thick

(600-2191)Ea. **22.99**

No. 1 India-Fine Grit

4" x 1" x 1/2"

(600-2640)Ea. **22.99**



SIDEKICK™ INSTRUMENT SHARPENER-HU-FRIEDY

The first portable, powered instrument sharpening device. Its compact size allows it to be placed anywhere in the dental office or operator. Makes the routine maintenance of sharpening scalers and curettes fast and easy. The instrument guide channels provide consistent sharpening results. The unit contains a ceramic stone that does not require any messy oils. 1-year warranty.

Complete Unit

(600-9295)Ea. **349.99**

Contains: 1 unit, 1 ceramic sharpening stone, 1 plastic test stick, 1 magnifying lens, 1 user manual & CD-ROM, 1 quick start guide & 2 AA batteries.

**MARKETING,
RECARÉ,
TRANSITION
PLANNING
and more!**

We do that!
www.henryscheinwedothat.com

ELEVATORS

A. TITAN

ELEVATORS

Ea. **61.99**



301 Small Straight
(107-3465)



304 Medium Straight
(107-1711)



34S Large Straight
(107-5648)



80 Small Straight
(107-5898)



77R Angled
(107-5512)



46R Angled, Serrated
(107-4814)

Ea. **65.99**



85 Straight
(107-0552)

BONE PRESERVATION ELEVATORS

For fast and easy removal of roots without doing a surgical procedure. 4 different angles access all areas of the mouth, minimizing bone loss.

Ea. **61.99**



63 Spade Tip
(107-1334)



60B Spade Tip, Angled
(107-7486)



60U Spade Tip, Back Action
(107-2977)

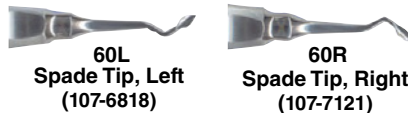

60L Spade Tip, Left
(107-6818)

60R Spade Tip, Right
(107-7121)

60 Left & Right Spade, Molar (Set of 2)
(107-2805)Ea. **122.99**

Bone Preservation Kit
(107-7857)Ea. **216.99**

Contains: 1-60L spade, molar left side; 1-60R spade, molar right side; 1-60B spade tip, angled; & 1-63 spade tip.

ROOT TIP PICKS

HU-FRIEDY

HEIDBRINK ROOT TIP PICKS

With #502 Handle



Double End
Ea. **55.99**

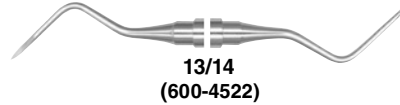

13/14
(600-4522)

HOWARD APEXO

With #502 Handle

Ea. **48.49**

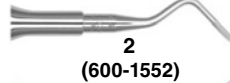

2
(600-1552)



3
(600-4947)

WEST APICAL

Ea. **41.49**

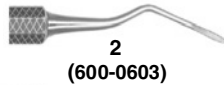

2
(600-0603)

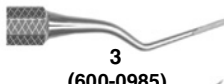

3
(600-0985)



9R
(600-3992)

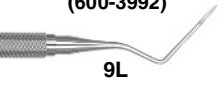

9L
(600-3686)

MILTEX

HEIDBRINK ROOT TIP PICKS

Ea. **47.99**



H1 (953-2628)



H2 (953-2915)



H3 (953-2956)

Double End

Ea. **53.99**



H2/3 (953-3004)

A. TITAN

ROOT TIP PICKS

Ea. **59.99**



AS-1 Straight
(107-9597)



AS-2 Angled Right
(107-4515)



AS-3 Angled Left
(107-7722)



AS-1N Straight, Narrow
(107-0642)



AS-2N Angled, Narrow Right
(107-3689)



AS-3N Angled, Narrow Left
(107-5949)

PERIOSTEAL ELEVATORS



Ea. **15.99**



9 Molt
(900-4785)

HU-FRIEDY

PERIOSTEAL ELEVATORS



9 Molt (600-4113)
Ea. **49.49**



14 Goldman-Fox (600-9438)
Ea. **49.49**



Buser (600-9075)
Ea. **49.49**



23 Seldin (600-9920)
Ea. **69.99**



PR3 Prichard (600-4427)
Ea. **53.99**

A. TITAN

PERIOSTEAL ELEVATORS

Ea. **45.49**



G-24 (107-9326)



P-3 Pritchard (107-9191)



902-45 (107-0423)

A. TITAN

ATRAUMATIC X-TRAC® FORCEPS

Ea. **209.99**



- Unique tip design molds to the shape of each patient's tooth
- Smooth handle with circular openings omits hygiene critical zones for easy cleaning
- Revolutionary designed handle enables uniform power transmission during pressing, pulling and rotary movements
- Ergonomic handle design for both left- and right-handed practitioners • 25% reduced weight makes it light as a feather
- 100% German stainless steel



3500
Upper Universal (Notched)
(108-5555)

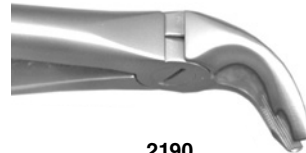

2190
Lower Universal (Notched)
(108-5570)



3400
Upper Anterior (Notched)
(108-5559)



3600
Lower Anterior (Notched)
(108-5562)



3608
Lower Anterior (Tapered)
(108-5572)



6701
Upper 3rd Molar
(108-9879)



7900
Lower 3rd Molar
(108-7004)



3508
Upper Universal (Tapered)
(108-7267)



7990
Lower Universal (Tapered)
(108-5734)



7301
Ash Pattern Lower Molar
(108-5573)



6717
3-Prong Upper Left Molar
(108-8304)



6718
3-Prong Upper Right Molar
(108-5574)



1700
Upper Molar Left
(108-5575)



1800
Upper Molar Right
(108-5576)



0700
Upper Molar Universal
(108-5579)



5115
Upper Universal
(108-6411)



4515
Lower Root
(108-5662)



4415
Upper Root Posterior
(108-5581)



5197
Upper Narrow Root Fragment
(108-9238)



4507
Lower Narrow Root Fragment
(108-7271)



2300
Lower Cowhorn
(108-5582)

ESSENTIAL X-TRAC KIT

(119-0049)Ea. **1,499.99**

Contains: 1 Upper Universal X-Trac forceps, 1 Lower Universal X-Trac forceps, 1 Upper Root Tip X-Trac forceps, 1 Lower Root Tip X-Trac forceps, 1 Spade Tip X-Tome, 1 Narrow Fixed Blade Periosteal, 1 Angled Fixed Blade Periosteal & 1 sterilization tray.



EASY X-TRAC KIT

An innovative and revolutionary product designed for absolute atraumatic extractions without damaging any hard or soft tissue. No need for root elevators or forceps. System enables immediate placement of the implant, eliminating 5-7-month bone restoration time. Complete Kit

(107-5290)Ea. **1,599.99**

Contains: 1 extractor, 1 set of 3 drills, 1 ratchet, 3-28mm extraction screws, 3-33mm extraction screws, & 1 protector plate for each side: left & right.

Drill Set

(107-5535)3 per Pkg. **75.99**

Contains: 1 each: 1mm, 1.3mm, & 1.5mm.

Individual DrillsEa. **27.99**

Specify:

1.1mm (107-8104) 1.3mm (107-1743) 1.5mm (107-6237)

Disposable Screws3 per Pkg. **75.99**

Specify:

28mm (107-6710) 33mm (107-9292)

RONGEURS



RONGEURS

German Stainless Steel
Ea. **89.99**

BLUMENTHAL



6-Slightly Angled Jaws, 6"
(100-7453)



45-45° Jaws (100-5475)



90-90° Jaws, 6" (100-3760)

FRIEDMAN



Standard 5½" Long
(100-7991)



Mini (100-1276)

HU-FRIEDY

RONGEURS



Blumenthal 5½" Standard 30°
RBL (600-5597) Ea. **229.99**



Friedman 5½"
RF (600-6139) Ea. **221.99**



Mini-Friedman 5½"
RMF (600-6534) Ea. **229.99**



1 Hu-Friedy 6½"
RI (600-6875) Ea. **229.99**

A. TITAN

RONGEURS

Ea. **214.99**



Blumenthal-5½"
(107-9522)



Friedman-5½"
(107-1266)



Friedman Micro-6"
(107-7071)

BONE FILES

A. TITAN

BONE FILE

Ea. **56.99**



Cross Cut
(107-5299)

HU-FRIEDY

BONE FILES

Ea. **62.99**



12 Howard
(600-8740)



21 Miller
(600-1254)



1X Miller Colburn
(600-6667)

SURGICAL CURETTES



LUCAS CURETTES

Ea. **11.49**



75
(100-7730)



85
(100-4643)

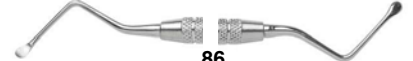

86
(100-4801)

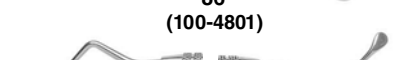

87
(100-5305)

MILLER CURETTES

Ea. **11.99**



10
(101-9411)



11
(101-6877)

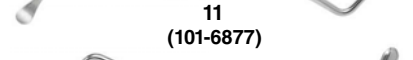

12
(101-5958)

HU-FRIEDY

MILLER CURETTES

Ea. **51.49**



10
(600-7080)

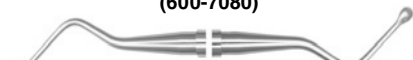

11
(600-2571)

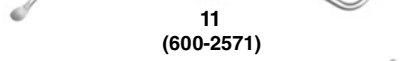

12
(600-8195)

LUCAS CURETTES

Ea. **51.49**



84
(600-4651)

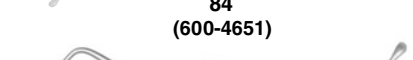

85
(600-9503)



86
(600-9729)

A. TITAN

X-OTOME KIT

Hybrid instrument is a cross between a periosteal and root elevator. Featuring thin, honed ends to sever the PDL with precision and accuracy. Made from stainless steel. Autoclavable. Aids in bone preservation as it performs an atraumatic extraction.

Ea. **112.99**



XO-10 Straight, Small
(110-9225)



XO-20 Curved, Small
(110-5140)



XO-30 Angled, Mesial Extra Fine
(110-5141)



XO-40 Angled, Distal Extra Fine
(110-8652)



XO-50 Angled, Mesial
(110-5142)



XO-60 Angled, Distal
(110-5143)



XO-70 Spade Tip, Universal
(110-5502)

Ea. **121.99**



XO-80 Straight, Extra Fine
(110-5184)



XO-90 Angled, Mesial Large
(110-9538)



XO-100 Angled, Distal Large
(110-7877)



(110-9939)Ea. **759.99**

Contains: 1 of each: XO-10, XO-20, XO-30, XO-40, XO-50, XO-60 & XO-70 & 1 tray 10.

A. TITAN

PERIOTOMES

Designed to sever the PDL prior to atraumatic extraction. Flexible fixed blades. 100% stainless steel.

Ea. **82.99**



P100 Wide
(107-9150)



P200 Narrow
(107-1461)



P300 Angled
(107-1547)



P500 Contra
(109-7448)

Complete Kit

(107-4857)Ea. **206.99**

Contains: 1 of each: P100, P200 & P300.

INTERCHANGEABLE HANDLE PERIOTOMES

Three interchangeable, flexible blades provide easy access to all areas of the mouth with less chance of breakage. 100% German stainless steel.



Handle Only
(107-6968) Ea. **139.99**



P1 Wide Tip
(107-7237) Ea. **47.49**



P2 Narrow Tip
(107-3594) Ea. **47.49**



P3 Angled Tip
(107-4902) Ea. **47.49**

Complete Kit

(107-3848)Ea. **236.99**

Contains: 1 of each: P0 (handle), P1, P2 & P3.

HEMOSTATS



HEMOSTATS HALSTEAD MOSQUITO-5"



German S.S.

Straight (100-0846)
Curved (100-2376)

Ea. **22.99**

Standard

Straight (100-4662)
Curved (100-4862)

Ea. **7.99**

KELLY-5 1/2"

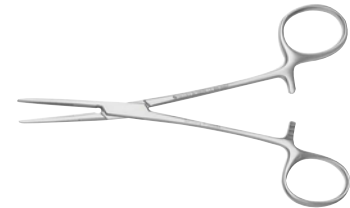

German S.S.

Straight (100-3357)
Curved (100-8381)

Ea. **22.99**

Standard

Straight (100-8745)
Curved (100-7878)

Ea. **7.99**

HU-FRIEDY

KELLY-5 1/2"

Ea. **49.99**

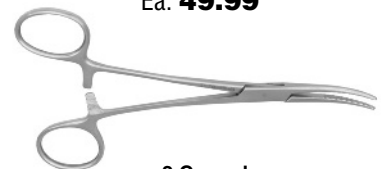

2 Curved
(600-0310)

HALSTEAD MOSQUITO-4 3/4"

Ea. **49.99**



3 Curved
(600-1473)

NEEDLE HOLDERS



CASTROVIEJO-5½"



Germany S.S. (100-2146) Ea. **83.99**

CRILE-WOOD-6"



Standard (100-2492) Ea. **9.99**
 TC Germany S.S. (100-7943) Ea. **70.99**

HU-FRIEDY

NEEDLE HOLDERS

Also available in Perma-Sharp™, which features tungsten carbide inserts with a ground pyramidal profile to ensure a firm, positive needle grip.



CASTROVIEJO-5½"



Standard (600-2421) Ea. **267.99**
 Perma-Sharp (600-4386) Ea. **344.99**

CRILE-WOOD-6" GROOVED



Standard (600-4667) Ea. **79.99**
 Perma-Sharp (600-5636) Ea. **129.99**

A. TITAN

NEEDLE HOLDERS with Carbide Inserts

BAUMGARTNER-5½"

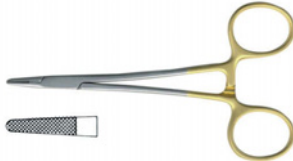

(107-4150) Ea. **129.99**

CASTROVIEJO-5½"



Round Handle (107-0941) Ea. **369.99**



Flat Handle (107-6329) Ea. **369.99**

CRILE-WOOD-6"

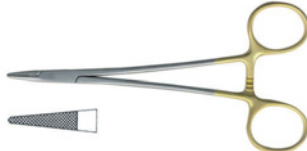

(107-2166) Ea. **129.99**

DERF-4¾"



(107-1348) Ea. **129.99**

MICRO-6"



(107-4868) Ea. **151.99**

MAYO-HEGAR



6" (107-9681) Ea. **129.99**
 7" (107-4610) Ea. **139.99**

NIPPERS

HU-FRIEDY

SUGARMAN NIPRO-6¼"

Cross between a nipper and a rongeur.



(600-7033) Ea. **152.99**

GOLDMAN-FOX NIPPER-4"

Bone and soft tissue nipper.



(600-0283) Ea. **134.99**

ARESTIN®
 Make It Part Of Your
 Personal Standard
 Of Care



Arestin®
 minocycline HCl 1mg
MICROSPHERES



Exclusively from
 Henry Schein

SCISSORS



IRIS-4½"



German S.S.
 Straight (100-8118) Ea. **37.49**
 Curved (100-5880)
 Standard
 Straight (100-2767) Ea. **8.99**
 Curved (100-8820)

KELLY ANGULAR-6¼"

Sharp points.
 One serrated blade.



German S.S. (100-0112) Ea. **41.99**
 Standard (101-4406) Ea. **15.99**

HU-FRIEDY

KELLY-6¼"

One serrated blade.

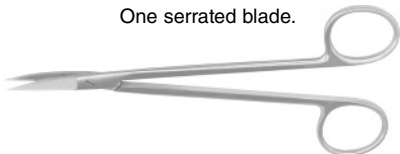

1-Curved (600-9460) Ea. **69.99**
 2-Straight (600-0159)

DEAN-6½"

One serrated blade.



9 (600-0506) Ea. **89.99**

GOLDMAN-FOX-5"

One serrated blade.

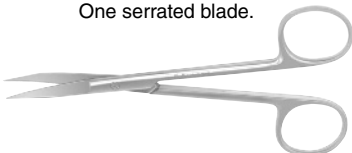

16-Tapered Beaks (600-0089) Ea. **78.99**

HU-FRIEDY

WAGNER 4½"

One serrated blade.



6-Curved (600-8642) Ea. **61.99**
 5-Straight (600-1212) Ea. **55.99**

LA GRANGE 4½"

One serrated blade.



14 (600-9241) Ea. **90.99**

SUTURE-6"



13 (600-5141) Ea. **69.99**

A. TITAN

IRIS-4½"



Curved (107-5309) Ea. **56.99**
 Straight (107-1886) Ea. **52.99**
 SuperCut Curved,
 Microserrated (107-5532) Ea. **69.99**

IRIS EXTRA FINE



Curved (107-6962) Ea. **63.49**
 SuperCut Curved,
 w/Serrated Blade (107-9186) Ea. **84.99**

CASTROVIEJO



Curved-4½"
 (107-9768) Ea. **229.99**



Curved Serrated-6"
 (107-1861) Ea. **254.99**

A. TITAN

LA GRANGE-4½"



Curved (107-1841) Ea. **76.99**
 Curved SuperCut,
 Microserrated (107-3011) Ea. **94.99**

SUTURE-4½"

Loop on blade catches suture eliminating slipping and provides a clean cut.



Curved (107-5773) Ea. **66.99**



Straight (107-8895) Ea. **66.99**

GOLDMAN-FOX-5"



Serrated (107-8437) Ea. **75.99**

FORCEPS

HU-FRIEDY

TISSUE FORCEPS

CORN SUTURE-6"



20 (600-6389) Ea. **61.99**

SEMKIN-TAYLOR-5"



34-1 x 2 Curved (600-6120) Ea. **49.99**

ADSON-4¾"



42-1 x 2 Teeth (600-1173) Ea. **49.99**

PERIODONTAL CHISELS

HU-FRIEDY CHISELS KIRKLAND



13K/TG Curette and Chisel
(600-9608) Ea. **39.99**

OCHSENBEIN



1 SE (600-1398) Ea. **47.49**



2 SE (600-4456) Ea. **47.49**



3 DE (600-4205) Ea. **49.49**



4 DE (600-3405) Ea. **49.49**

RHODES BACK-ACTION



36/37 DE (600-6712) Ea. **49.49**

CHISELS

HU-FRIEDY

WEDELSTAEDT CHISELS Double End Ea. **27.99**



1/2
(600-5525)



3/4
(600-4972)



5/6
(600-5202)

RETRACTORS



UNIVERSITY OF MINNESOTA
Stainless Steel
(900-4786)Ea. **10.49**

HU-FRIEDY



Columbia
(600-9405)Ea. **31.99**



Univ. of Minnesota
(600-5811)Ea. **31.99**

PERIODONTIC FILES

HU-FRIEDY

HIRSCHFELD

Double End

#2 & #4 Handle Ea. **32.99**
#6 Handle Ea. **32.49**



3/7
#2 Handle (600-9615)
#6 Handle (600-7950)



5/11
#2 Handle (600-0653)
#4 Handle (600-7037)
#6 Handle (600-7684)



9/10
#2 Handle (600-7308)

SUGARMAN

Ea. **54.99**



1S/2S
(600-2081)



3S/4S
(600-6633)

SCHLUGER

Ea. **54.99**



9/10
(600-6153)

ORBAN

Ea. **32.99**

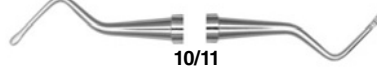

10/11
(600-9935)

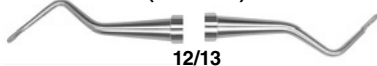

12/13
(600-5498)

PERIODONTAL KNIVES

HU-FRIEDY

PERIODONTAL KNIVES

Double End Ea. **49.99**



5/6 Buck (600-3623)



7 Goldman-Fox (600-2961)



11 Goldman-Fox (600-5122)



15K/16K Kirkland (600-8333)



1/2 Orban
Standard Handle (600-8598)



Allen Knife
(600-0543)

SINUS LIFT INSTRUMENTS

A. TITAN

SINUS LIFT INSTRUMENTS

Sinus 0-5 are used to separate the sinus lining from the bone. Sinus 7 and 7S are used for carrying and packing the bone. Color-coated titanium handles with angled stainless steel tips, smooth edges to prevent instrument from perforating the sinus lining.

Double End Ea. **97.99**



0 (107-7229)

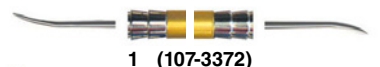

1 (107-3372)



2 (107-8714)



3 (107-6134)



4 (107-5355)



5 (107-7311)



7 (107-9450)

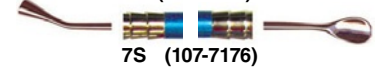

7S (107-7176)

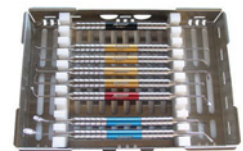

Sinus Kit
(107-9950)Ea. **719.99**
Contains: 1 each 0-5, 7S & tray.

EXPLORERS

HU-FRIEDY EXPLORERS

Single End

- Standard Handle Ea. **12.49**
- #6 Handle Ea. **12.49**
- #7 Handle Ea. **12.99**
- ResinEight Handle Ea. **12.49**



- Standard Handle (600-5243)
- #6 Handle (600-5935)
- #7 Handle (600-5402)
- ResinEight Handle (600-1608)

EXPLORERS

Double End

- Standard Handle Ea. **15.99**
- #6 Handle Ea. **16.99**
- ResinEight Handle Ea. **16.99**

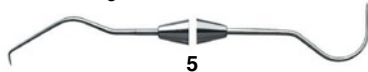

- Standard Handle (600-4475)
- #6 Handle (600-1681)
- ResinEight Handle (600-6630)

EXPROS

Double End

- Standard Handle Ea. **27.49**
- #6 Handle Ea. **28.49**
- #7 Handle Ea. **29.99**
- ResinEight Handle Ea. **28.99**



- Standard Handle (600-4463)
- #6 Handle (600-9183)



- Standard Handle (600-4836)
- #6 Handle (600-3099)
- #7 Handle (600-4549)
- ResinEight Handle (600-5964)

PLIERS

HU-FRIEDY

DRESSING PLIERS

Made of heavy-gauge, heat-treated stainless steel to prevent tip bending and misalignment.



- College 2
(600-2432) Ea. **24.99**



- College 17
(600-4713) Ea. **24.99**

HENRY SCHEIN®

COTTON & DRESSING PLIERS

Premium quality. Satin finish with precise nonslip tips and serrated handles. Rounded pin guide with stop. Made of surgical-grade stainless steel.



- 317**
Regular Tips
Standard (100-3313) Ea. **3.49**



- 317-G**
Exclusive Gold & Satin Finish
Standard (104-2683) Ea. **8.49**



- 317-A**
Extra-fine Tips
German (104-8446) Ea. **13.99**



- 317-B**
Extra-fine Tips, Long Jaws
German (104-7595) Ea. **14.99**

PROBES

PREMIER

PERIOWISE® PROBES

Single End

3-Pack **31.99**

6-Pack **66.99** 12-Pack **99.99**

Constructed of an advanced polymer material providing safety and comfort. Millimeter markings are clearly visible by the use of green and red color bands. Sterilizable by autoclave and will last for dozens of exams.

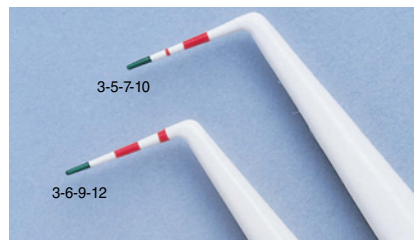

3-5-7-10mm

3-Pack (378-8969) 6-Pack (378-4224)
12-Pack (378-1454)

3-6-9-12mm

3-Pack (378-7561) 6-Pack (378-0093)
12-Pack (378-4594)



UNC12

3-Pack (378-2007) 6-Pack (378-1071)
12-Pack (378-2068)

HU-FRIEDY

QULIX™

COLOR-CODED PROBES

The durable, color-coded surface of every QULIX™ Probe is accurately marked and smoothly finished. Will not wear down, chip, flake, fade, or catch in periodontal pockets. May be ultrasonically cleaned, autoclaved, or dry-heat sterilized and will withstand temperatures of up to 350°F (177°C).

Single End

- Standard Handle Ea. **20.99**
- #6 Handle Ea. **21.99**



- CP-11**
Standard Handle (600-3452)
- #6 Handle (600-6110)



- CP-12**
Standard Handle (600-5389)
- #6 Handle (600-6063)



- CP-15 UNC**
Standard Handle (600-1728)
- #6 Handle (600-0289)

- Standard Handle Ea. **20.99**
- #6 Handle Ea. **21.99**



- Williams**
Standard Handle (600-6006)
- #6 Handle (600-9328)



- Michigan "O" with Williams Markings**
Standard Handle (600-5337)
- #6 Handle (600-9943)

Double End

- Standard Handle Ea. **35.99**
- #6 Handle Ea. **35.99**



- Q2N Nabers**
Standard Handle (600-9652)
- #6 Handle (600-5790)

MIRRORS & HANDLES



FRONT SURFACE MIRRORS

Stainless Steel Sterilizable by autoclaving, dry heat, boiling or cold sterilizing solution.
Mirror.....12 per Box **14.99**

Size:	Diam.	Type	Item Code:
4	7/8" (22mm)	Simple Stem	100-9438
4	7/8" (22mm)	Cone Socket	104-2350
5	15/16" (24mm)	Simple Stem	100-0004
5	15/16" (24mm)	Cone Socket	104-9564

MIRROR HANDLES STAINLESS STEEL KNURLED HANDLES

Ea. **2.99**



Round
Specify:
Simple Stem(100-6633) Cone Socket (100-1146)



Octagonal
Specify:
Simple Stem(100-0653) Cone Socket (100-2081)

ERGONOMIC MIRROR HANDLE



Cone Socket
(104-6328).....Ea. **5.79**

HU-FRIEDY

MIRRORS

Three Pack Ea. **16.49**
Twelve Pack Ea. **58.99**

Smoothly finished surfaces for maximum patient comfort. Front-surface, rhodium-coated lens for sharp, distortion-free reflections.
Cone socket.



#5 - 15/16" (24mm)
Three Pack (114-2107)
Twelve Pack (600-6799)

HU-FRIEDY

DOUBLE-SIDED MIRRORS

Three Pack **20.49** Six Pack **37.99**

Double-sided mirror head that can illuminate and retract at the same time. Rhodium coated so it's scratch resistant and has a front surface for accurate reflection.



#5
Three Pack (600-1509)
Six Pack (600-1967)

CONE-SOCKET MIRROR HANDLE



#6 Satin Steel® Handle
(600-4442) Ea. **14.99**

MILTEX



DOUBLE-SIDED MOUTH MIRRORS

Two front-surfaced mirrors, back-to-back. Easy to use, excellent visibility.
Autoclavable6 per Box **44.99**

Specify:
Cone Socket, Size 4 (953-3858)
Cone Socket, Size 5 (953-3859)

PARKELL



20/20 DOUBLE-SIDED MOUTH MIRROR

Two front-surfaced mirrors, back-to-back in one easy-to-use mouth mirror. Contra-angle design permits good visibility while firmly retracting cheeks, tongue or lips from the operative area. Cone socket, 5 plane only.
(186-8260).....6 per Box **74.99**

SURGICAL BLADES



SURGICAL BLADES



Sterile, individual foil pack. Computer-controlled grinding ensures consistently sharp edge.

Stainless Steel

Sterile.....100 per Box **21.99**

Specify:

#10 (100-8976)	#20 (100-3494)
#11 (100-5794)	#21 (100-3535)
#12 (100-0247)	#22 (100-7976)
#15 (100-0249)	#23 (100-9296)

Carbon Steel

Sterile.....10 per Pkg. **2.49**

Specify:

#10 (100-3149)	#20 (100-2793)
#11 (100-0039)	#21 (100-8903)
#12 (100-0124)	#22 (100-8382)
#15 (100-1259)	#23 (100-6721)

#12B
(100-0395).....10 per Pkg. **5.49**

#15C
(100-4013).....10 per Pkg. **5.49**

MINI-BLADE® BEAVER® BD

376900 Mini-Blade ES®-Sharp All Around
(363-8295).....6 per Box **65.49**

376700 Mini-Blade®
Smaller Alternative to #15
(363-9098).....24 per Box **76.49**

BARD-PARKER™ SURGEON'S BLADES ASPEN SURGICAL

Stainless Steel- Sterile
#12B
(780-8229).....10 per Box **65.49**

#15
(780-8145).....50 per Box **40.99**

#15C
(986-0011).....50 per Box **119.99**

Carbon Steel Blades, Rib-Back™
Sterile.....50 per Box **42.99**

Specify:

#10 (780-5031)	#15 (780-1424)
#11 (987-6084)	

BIOPSY PUNCHES



SURGICAL BLADES—MILTEX

Stainless Steel

Sterile 100 per Box **37.99**

Specify:

#10 (953-6694)	#11 (953-7469)
#12 (953-7546)	#15 (953-7616)
#25 (953-3557)	

Stainless Steel

Sterile 100 per Box **76.99**

Specify:

#12B (953-6343)	#15C (953-7101)
-----------------	-----------------

Carbon Steel

Sterile 100 per Box **31.99**

Specify:

#11 (953-1774)	#12 (953-1981)
#15 (953-2041)	#25 (953-8243)

Carbon Steel

Sterile 100 per Box **61.99**

Specify:

#12B (953-0460)	#15C (953-1088)
-----------------	-----------------



BIOPSY AND ABUTMENT PUNCH—MILTEX

Sterile, disposable biopsy punch is used to extract tissue samples from suspicious oral lesions. Reduces chance of torn or pulled biopsies with its significant metal hardness and steeper edge angle. Precise punch diameter for an accurate biopsy. Also used to cut a round preparation in tissue prior to placing an implant abutment.

Punch Ea. **2.99**

Specify:

2mm (953-9111)	4mm (953-9343)
3mm (953-7599)	5mm (953-5409)
3.5mm (953-1340)	6mm (953-4123)

Variety Pack

(953-7301) 50 per Box **93.99**

Contains: 10 each: 2mm, 3mm, 4mm, 5mm, & 6mm.



TISSUE PUNCHES—A. TITAN

Removes tissue around or above implants. Stainless steel.

Individual Sizes Ea. **62.99**

Specify:

3mm (119-0010)
4mm (119-0020)
5mm (119-0021)
6mm (119-0011)

Standard Kit

(119-9206) Ea. **249.99**

Contains: 1 of ea. standard size: 3mm, 4mm, 5mm, & 6mm.

Cylindrical Kit

(119-0074) Ea. **269.99**

Contains: 1 of ea. cylindrical tissue punches with block: 3mm, 4mm, 5mm, & 6mm.

SCALPELS



DISPOSABLE SCALPELS

HENRY SCHEIN®

Individually peel-packed. Plastic handle with millimeter scale and durable stainless steel blade.

Sterile 10 per Box **7.99**

Specify:

#10 (100-8037)	#15 (100-5255)
#11 (100-5622)	#20 (100-6752)
#12 (100-7922)	

#12B

(100-5496) 10 per Box **8.49**

MOUTH PROPS



MOUTH PROPS

HENRY SCHEIN®

Child and adult sizes have a stainless steel insert for structural integrity. Autoclavable, chemically resistant and will withstand all cold sterilization methods. (Silicone props will also withstand dry heat.)

Rubber—Latex-free. Does not contain latex proteins.

Black 2 per Box **12.99**

Specify:

#948—Small Child (100-8271)
#952—Child (100-6367)
#954—Adult (100-0298)

Silicone

Tan 2 per Box **16.99**

Specify:

Small Child (100-2493)
Adult (100-4534)
Child (100-4477)

BLADE HANDLES

SURGICAL HANDLES

HENRY SCHEIN®



#3 (100-7520) Ea. **5.49**

For Blades #10, #11, #12, #12B, #15 & #15C.



#4 (100-3973) Ea. **5.49**

For Blades #20, #21, #22 & #23.

B BRAUN

Macro Drip Set with 1 Injection Site



"B" Series Basic Administration Set—66" ContRoll® clamp with slide clamp, nonvented spike, injection site 28" above distal end and SPIN-LOCK® connector. Latex-free. Priming Volume: 12 mL, 60 Drops/mL (507-7284)Ea. **2.99**

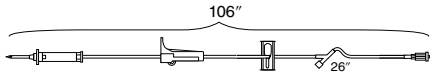

ContRoll® clamp with slide clamp, injection site 26" above distal end, 2-piece male Luer lock. For use with Sigma pump or for gravity infusion. Priming Volume: 19 mL/15 Drops/mL #V1482 (507-1482)Ea. **2.99**

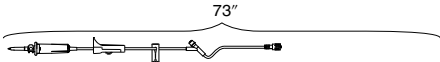

IV Administration Set with one injection site, 73" #V1416 (507-4189)Ea. **1.99**

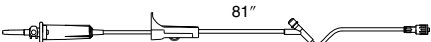

ContRoll® clamp with slide clamp, vented spike, injection site 6" above distal end, and 2-piece male Luer lock—81". Replaces #V1418. Priming Volume: 16 mL, 15 Drops/mL #V1390 (682-5061)50 per Case **94.99**

Drip Set with No Injection Sites

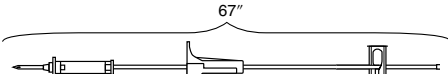

IV administration set with clamp and flashball. #352601 (268-0393)Ea. **1.79**



ContRoll® clamp, 2-piece male Luer lock 79" Mfr. #V1402 (507-1402)Ea. **1.49**

Set with 2 Injection Sites



Slide clamp, injection sites 6" and 80" above distal end, ContRoll® Clamp, 2-piece male Luer lock, 106" Mfr. #V1423 (507-1423)Ea. **2.99**

BAXTER

IV Administration Sets

Standard, 10-drop solution set with DUO-VENT spike—103". Approximate overall length 103" (2.6 m). Approximate drops per mL: 10 with 1 injection site 6" from male Luer-lock adapter with retractable collar. #ACT5435 (153-9436)Ea. **3.29**

Solution set with DUO-VENT spike. Approximate overall length 104" (2.6 m). Approximate drops per mL: 10 with 2 injection sites 6" and 34" from male Luer-lock adapter with retractable collar. #ACT5439 (153-0291)Ea. **3.29**

Minidrip solution set. Approximate overall length 67" (1.7 m). Approximate drops per mL: 10 with 1 injection site 6" from male Luer-lock adapter with retractable collar. #ACT5432 (153-7093)Ea. **3.79**

HOSPIRA

Macro Primary Set with 1 Injection Site



Shield® Primary Set—78" with convertible pin, slide clamp CAIR® clamp, prepierced Y-site 6" from Option-Lok®. Tubing 0.100". Priming volume 13 mL #12672-28 (258-0075)Ea. **3.29**

EXEL

IV Set

Vented/Nonvented with 1 Y Site—78" 15 Dr/mL (337-1463)50 per Case **60.99**

Safelet IV Catheter

20 Ga. x 1 1/4" (337-1015)Ea. **.99**
22 Ga. x 1" (337-1126)Ea. **.99**

TERUMO

Surflo® Winged Infusion Sets

Sure grip. Exclusive polyvinyl wing. Color coded. Bevel may be inserted up or down. Sharp, siliconized, noncoring needle. 12" Tubing50 per Box **21.99**
Specify:
18 Ga. x 3/4"—Thin Wall (315-0465)
19 Ga. x 3/4"—Thin Wall (100-0269)
21 Ga. x 3/4"—Ultra Thin Wall (100-2145)
22 Ga. x 3/4"—Ultra Thin Wall (315-5572)
23 Ga. x 3/4"—Ultra Thin Wall (100-5102)
25 Ga. x 3/4"—Thin Wall (100-3454)



IV CATHETERS



Introcan® Safety™ IV Catheters B Braun

Teflon (FEP)50 per Box **144.99**

Item Code	Size	Needle Length	Straight or Wing
(507-2343)	24 Ga.	3/4"	Wing
(507-7254)	22 Ga.	1"	Wing
(507-5328)	20 Ga.	1"	Straight
(507-4839)	20 Ga.	1"	Wing
(986-6186)	18 Ga.	1 1/4"	Straight



BD Angiocath™ Autogard™ Shielded IV Catheters—BD

Features patented BD Autogard technology. FEP polymer catheter material features a thin-wall design and tapered tip to provide smooth insertion and optimal flow rates. Unique BD Instaflash™ needle technology provides immediate confirmation of vessel entry along catheter shaft. #381701, Blue, 22 Ga. x 1" (0.9mm x 25mm), Notched Needle (264-3844)50 per Box **154.99**



BD Insyte™ Autoguard™ Shielded IV Catheters—BD

Provide added safety for doctor. Unique BD Instaflash™ needle technology in 22 Ga., size provides immediate confirmation of vessel entry along catheter shaft. Made from clinically proven BD Vialon™ biomaterial. #381423, Without Wings—Blue, 22 Ga. x 1" (0.9mm x 25mm) (987-5015)Ea. **2.99**



JELCO™ IV Catheters Smiths Medical

Thin-wall catheter design allows for higher flow rates than standard wall catheters, and a smaller gauge needle enhances patient comfort. FEP polymer construction and J-point needle design allow clinician to feel vein entry. Excellent trim accuracy reduces the risk of entry problems. Radiopaque, Blue, 22 Ga. x 1" (555-4050)50 per Box **169.99**



Surflo® IV Catheter Terumo

Consistently safe and simple venipuncture. Eliminates worries about leakage or separation of IV catheter and hub. Flashback chamber in clear, sure-grip hub gives immediate indication of proper placement. Flexible, thin wall catheter, with large inner diameter, ensures good blood flow. IndwellingEa. **1.89**

Item Code	Style No.	Cath. Ga.	Cath. Lgth.	Needle Ga.
(315-5809)	1451	14	2"	16
(315-3043)	1651	16	2"	18
(315-8073)	1851	18	2"	20
(315-2314)	2025	20	1"	22
(315-9704)	2032	20	1 1/4"	22
(315-8751)	2051	20	2"	22
(315-9675)	2225	22	1"	24
(315-8857)	2419	24	3/4"	27

SOLUTIONS FOR INJECTION

Sodium Chloride 0.9%

250 mL Bags

B. Braun #L8002Ea. **1.79**

Baxter #2B 1322Q (153-7468)Ea. **2.29**

500 mL Bags

B. Braun #L8001 (100-4737)Ea. **1.79**

Baxter #2B 1323Q (153-7162)Ea. **2.99**

1000 mL Bags

B. Braun #L8000 (100-2808)Ea. **1.79**

Dextrose 5% in Water

250 mL Bags

B. Braun #L5102 (507-5102)Ea. **1.59**

Baxter #2B0062Q (153-6161)Ea. **2.49**

500 mL Bags

B. Braun #L5101 (100-7318)Ea. **1.99**

Baxter #2B0063Q (153-5849)Ea. **2.99**

1000 mL Bags

Baxter #2B0064 (153-7096)Ea. **3.49**

Dextrose 5% & 0.45% Sodium Chloride

500 mL Bags

B. Braun #L6121 (507-6121)Ea. **1.79**

Dextrose 5% & 0.9% Sodium Chloride

500 mL Bags

B. Braun #L6101 (100-2833)Ea. **1.79**

Dextrose 5% in Lactated Ringers

500 mL Bags

B. Braun #L7511 (507-1330)Ea. **1.79**

500 mL Bags

Baxter (153-5710)Ea. **3.49**

1000 mL Bags

B. Braun #L7510 (507-7510)Ea. **1.99**

Lactated Ringers

500 mL Bags

B. Braun #L7501 (507-6910)24 per Case **45.49**

Baxter #2B 2323Q

(153-3210)Ea. **2.99**

Sterile Water for Injection

250 mL Bag

B. Braun #L8502 (507-8756)Ea. **2.49**

500 mL Bag

B. Braun #L8501-01 (507-9907)Ea. **2.69**

1000 mL Bag

B. Braun #L8500 (507-8500)Ea. **2.69**

Baxter #2B0304

(153-9153)Ea. **5.49**

IRRIGATING SOLUTIONS

Normal Saline 0.9% Irrigation

1000 mL Plastic Bottle

Baxter #2F7124 (153-1434)Ea. **3.69**

Sodium Chloride Irrigation

1000 mL Plastic Bottle

B. Braun #R5200-0 (507-5300)Ea. **1.69**

Sterile Water for Irrigation

500 mL Plastic Bottle

B. Braun #R5001-01 (507-5001)Ea. **1.69**

500 mL Bag

Baxter #2F7113 (153-0102)Ea. **3.79**

1000 mL Plastic Bottle

B. Braun #R5000-01 (507-5000)Ea. **1.69**

Baxter #2F7114

(153-0577)Ea. **3.49**

IV ACCESSORIES

Standard Spike Dispensing Pin

For preparing and dispensing diluent or additive from rubber-stopped vial. DP2000

(258-0630)Ea. **2.29**

Latex-Free Tourniquet-BD

(270-3884)25 per Box **10.99**

TWO GREAT PRODUCTS.
ONE **reMARKable**

IMPLANT

miniMARK
Dental Implant System

1 **A trusted attachment.**

The first mini-implant system with the world-renowned LOCATOR® Attachment.

2 **An effortless mini-implant system.**

Restores dental function with a minimally invasive, same-day procedure.

Exclusively Distributed by

HENRY SCHEIN®
DENTAL



Minimum size. Maximum Ease.

Now it's possible for you to offer reliable, predictable implants to your patients who are denture wearers, right in your own office. The **miniMARK™ Dental Implant System** is an affordable option for denture wearers. Precision engineered by ACE Surgical Supply, it features the renowned **LOCATOR®** Attachment by Zest Anchors, LLC — the world's most trusted name in securing implant-fixed dentures.

The miniMARK™ System enables you to care for your own patients easily and comfortably, in the familiar surroundings of the dental office they're used to. Our miniature implant means that you can restore dental function with a standard, minimally invasive procedure. No longer will it be necessary to refer denture wearers out of your practice.

Implant Features:

The miniMARK™ Dental Implant System is designed and engineered to meet the demands of today's dental professional. Our system provides your practice with the ultimate in both convenience and practicality. Our range of implant sizes eliminates any guesswork, and gives you complete control and confidence. The LOCATOR® attachment that comes standard with the miniMARK™ Dental Implant System allows for infinite retention between the implant body and the denture.

We believe that no two patients are ever the same. The miniMARK™ System understands the importance of treatment planning. Giving you options is something that you will find with our system. Available as a mini-implant (Ø2.3mm) or as standard body implant (Ø3.25mm), the miniMARK™ Dental Implant will give you the flexibility and confidence of placement stability.

One of the best features of the miniMARK™ Dental Implant System is that it allows the doctor to place the implants and obtain denture stability all in one visit.

miniMARK

FEATURES:

- 1 **Zest LOCATOR® Denture Cap** – the industry standard for overdenture attachment.
- 2 **Zest LOCATOR® Retention Male** – Dual or Single Surface Retention Rings depending on angle of insertion and desired retention.
- 3 **LOCATOR® Head Attachment** design allows for infinite life to LOCATOR® Abutment feature.
- 4 **Tissue Cuffs** – Available in multiple sizes
- 5 **Micro-Grooves** at the implant neck for maintaining crestal bone.
- 6 **Prepable Abutment Head** – 3mm Diameter, designed for Maxillary Lateral Incisors and Mandibular Central and Lateral Incisors.
- 7 **Tapered 2.3mm Thread** provides for improved insertion and immediate fixation.
- 8 **Sharp Cutting Flutes** – for easy implant insertion.
- 9 **Sharp Pin-Point Tack Tip** – allows for soft tissue penetration and insertion.
- 10 **Resorbable Blast Media (RBM) Surface Texturing** provides for improved osseointegration.



miniMARK™
LOCATOR®

miniMARK™
3.25mm LOCATOR®

miniMARK™
PREP

	LOCATOR	LOCATOR	LOCATOR	LOCATOR	LOCATOR	PREP
Diameter	2.3mm	2.3mm	3.25mm	3.25mm	3.25mm	2.3mm
If tissue depth is...	2-3mm	4-5mm	.5-1.5mm	2-3mm	4-5mm	NA
Cuff Height	2mm	4mm	.5mm	2mm	4mm	NA
8mm Length	NA	NA	(126-0050)	(126-0055)	(126-0060)	NA
10mm Length	(126-0041)	(126-0045)	(126-0051)	(126-0056)	(126-0061)	(126-0065)
11.5mm Length	(126-0042)	(126-0046)	(126-0052)	(126-0057)	(126-0062)	(126-0066)
13mm Length	(126-0043)	(126-0047)	(126-0053)	(126-0058)	(126-0063)	(126-0067)
15mm Length	(126-0044)	(126-0048)	(126-0054)	(126-0059)	(126-0064)	(126-0068)
Price						
Ea.	\$168.99	\$168.99	\$168.99	\$168.99	\$168.99	\$99.99

To learn more about miniMARK or to place orders, call CAMLOG Customer Service at 877-537-8862.

miniMARKimplant.com

Manufactured by
ACE and **ZEST ANCHORS**

miniMARK™ is a registered trademark of ACE Surgical Supply Co., Inc.
LOCATOR® is a registered trademark of Zest Anchors, LLC



NEW!

Acclean® Hygienist Handpiece

- Small lightweight handpiece is ergonomically shaped to provide comfort and reduce hand fatigue.
- Patented collet mechanism is wobble-free and is compatible with nearly all disposable prophyl angles.
- Quiet operation lessens patient anxiety
- Lube-free motor requires no routine maintenance
- 1-year warranty

For use with Disposable Prophyl Angles
(112-5544).....Ea. **\$409.99**



NEW!

Resin Color-Coded Probes

- White resin with black marking allow for easy reading while gentle on tissue
- Featuring a rounded and flexible tip for quick and effortless maneuvering in blind pockets and safe for use around implants
- Autoclavable

6/Pkg.Ea. **\$56.99**
Specify:
3-5-7-10mm (112-5626)
3-6-9-12mm (112-5627)

Acclean® 5% Sodium Fluoride Varnish

- White in color and dries to a natural tooth shade
- Smooth thin formula for ease of application without clumping
- Contains xylitol® to inhibit plaque formulation
- Sets rapidly in the presence of saliva, then remains on the tooth structure for up to 8 hours, optimizing fluoride uptake and reduces risk of fluoride ingestion
- Single use, pre-measured 0.50 mL sealed cup aids in asepsis and assists in eliminating cross contamination. Also allows for quick application and makes cleanup fast and simple
- Two great-tasting flavors for increased patient acceptance



Unit Dose—0.5 mL.....50/Box **\$55.99**
Specify:
Bubblegum (112-4869)
Cherry (112-4868)
Contains: 50 cups 0.50 mL white varnish, 50 Microbrush® applicators, 1 finger ring, 1 pad (50 sheets) of patient take-home instructions.

EXCELLENTVALUE
BROADSELECTION
HIGHQUALITY

Beyond
Satisfaction!!



Criterion® Clear Blue Nitrile Glove

Powder-Free Exam

- Developed exclusively for Henry Schein, featuring new nitrile technology for the fit and feel of latex
- This unique formulation provides strength and protection without compromising on softness, comfort and tactile sensitivity
- Micro-textured fingertips for reliable grip in a dry or wet environment
- Translucent; blue



100/BoxEa. **\$7.49**
Specify:
XS (112-5505) L (112-5508)
S (112-5506) XL (112-5509)
M (112-5507)



Maxima® Multiparameter Self-Seal Sterilization Pouches with Sure-Check® Technology

- Pouches with built-in internal/external multiparameter steam sterilization criteria—time, temperature, and presence of steam
- Eliminates the extra step and cost of adding separate multiparameter strip to each pouch to provide both convenience and economy
- Medical-grade paper with triple seals; chevron safety seal at the base for added protection; thumb notch for easy opening
- Latex-free
- Made in the USA

2¾" x 9" (900-4602)200/Box **\$14.49**
3½" x 5¼" (900-4604)200/Box **13.49**
3½" x 9" (900-4601)200/Box **12.49**
5¼" x 10" (900-4603)200/Box **18.99**
7½" x 13" (900-4782)200/Box **34.99**

NEW!

Digital Sensor Sleeves

- Durable, soft, clear plastic sleeves
- Designed to fit digital X-ray imaging sensors
- Curved corners at sleeve end provide snug, secure fit
- Insertion tab at base for ease of use
- Two convenient sizes: small (7.25" x 1.375") & large (7.25" x 1.625")
- Packaged 500 to a box with diamond-shaped, perforated opening for ease of dispensing



Sleeves500/Box **\$10.99**
Specify:
Size 1 (112-5545)
Size 2 (112-5546)

EXCELLENT VALUE

EXCELLENT VALUE :) BROAD SELECTION :) HIGH QUALITY



MaxiGrip™ Resin

- Lightweight (13 Gm.), large diameter (9.5mm) ergonomic resin handle
- Unique diamond-knurled design provides excellent grip and tactile sensitivity
- Extended knurlings give more control
- Ultrasharp stainless-steel tips are processed with heat treatment and cryogenics, ensuring superior edge retention and wear characteristics

ResinEa. **\$20.49**

MaxiGrip™ SS

- Ergonomic (9.5mm) design for superb handling and tactile sensitivity
- Ideally weighted (18 Gm.) hollow medical-grade stainless steel handle
- Exclusive gripping channels provide a nonslip grip for maximal comfort
- Razor-sharp, German, 440A stainless tips provide long-lasting quality
- Field tested to ensure satisfaction, MaxiGrip™ SS is the ultimate in new-age ergonomic design

SS.....Ea. **\$19.49**

Scalars-Double End

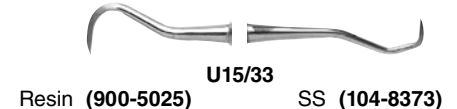
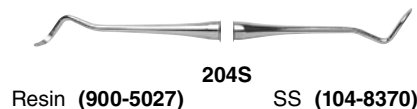
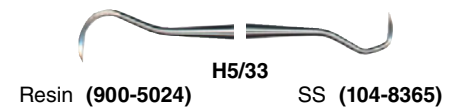
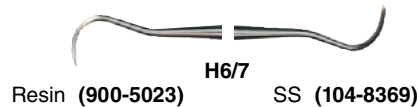

Gracey-Double End

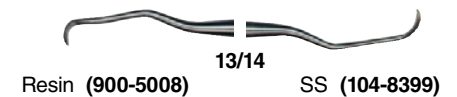
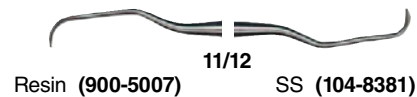

Barnhardt-Double End

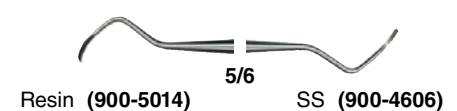
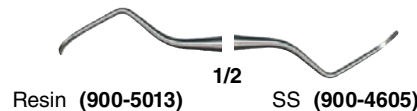

Columbia-Double End

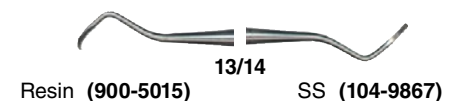
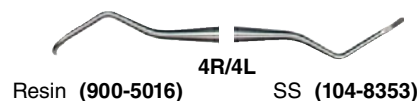

BROADSELECTION

EXCELLENT VALUE :) BROADSELECTION :) HIGH QUALITY

**COMPARE
& SAVE**

RETREAT™ TISSUE MANAGEMENT SOLUTIONS



Compare to Ultradent® Visco-Stat®

RETREAT™ Hemostatic Gel

RETREAT™ Hemostatic Gel is a viscous 20% ferric sulfate containing binding and coating agents that are gentle on hard and soft tissue. It stops bleeding in seconds and saves valuable chair time.

- Ferric Sulfate based, achieves faster, longer hemostasis than aluminum chloride-based products with no risk of epinephrine side effects
- Infuser tip allows for easy delivery to seal capillaries subgingivally
- Viscous gel stays in place when delivered and easy to control

(900-4453)Ea. **\$31.99**

Contains: 1–30 mL syringe, 20 tips & 20 empty syringes.



Compare to Ultradent® Visco-Stat®

RETREAT™ Hemostatic Solution

RETREAT™ Hemostatic Solution is an aqueous 15.5% ferric sulfate agent that is kind on both hard and soft tissue. It is highly effective for immediate control of bleeding. For use as a hemostatic agent for vital pulpotomies and eliminating sulcular fluid for optimal bonding.

- Ferric Sulfate based, achieves faster, longer hemostasis than aluminum chloride-based products
- Infuser tip allows for easy delivery to seal capillaries subgingivally and scrapes away excess coagulum, providing superior hemostasis.
- Easy delivery system with bulk system allows custom unit-dosing thus reducing product waste. Individual dosing syringes decreases the potential cross-contamination.

(900-4455)Ea. **\$31.99**

Contains: 1–30 mL syringe, 20 tips & 20 empty syringes.



NEW!

Fingertip Pulse Oximeter

- Adult and pediatric use. Ideal for all specialties.
- Ranges for SpO₂ 70%–100%.
- Ranges for pulse–30–235 bpm.
- Dual-color LED with display modes and brightness control.
- Includes pulse bar and plethysmogram.
- Visual and audible low battery alarm.
- 2 AAA alkaline batteries with 30 hours of continuous use.
- Electromagnetic compatibility.

Pulse Oximeter

(900-6368)Ea. **\$94.99**

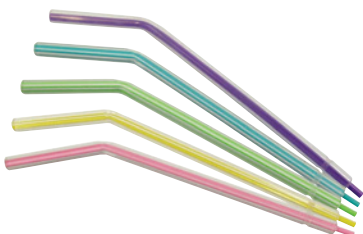

NEW!

Sure Tip® Colors Disposable Air/Water Syringe Tip

- Durable all plastic construction in attractive colors
- Snug locking fit, delivers dry air every time
- Interchangeable with most metal tips, no conversion necessary
- 4 air-chamber design provides enhanced spray and effectively separates water and air flow

Syringe Tip250/Bag **\$46.99**

Specify:

Blue (900-7021) Assorted (900-7022)

EXCELLENT VALUE :) BROAD SELECTION :) HIGH QUALITY

HIGH QUALITY

Discover the Flipper Replacement!

Finally, there's a better solution.

The Profit-Maker



Snap-It! is the ideal replacement for uncomfortable partial dentures or bulky flippers that make eating a chore. Finally, no more coverage of palate and gums with uncomfortable flipper appliances!

NO prepping, NO injections and NO adhesives.

As Dr. Kaufman explains in his article, "Are Flippers Obsolete?," The Snap-It! requires no tooth preparation and the esthetics of the teeth adjacent to the missing tooth can be improved. The replacement tooth can be contoured to fit the tissue and maintain tissue health without pressure. There is no palatal coverage so it is much more comfortable.*

To read more about Dr. Kaufman's compelling results with Snap-It!, go to denmat.com and select either the Snap-On Smile or Snap-it! training section.



Snap-It!® Practice Development Kit **Special Offer \$999.99**

Maximize your success with this dynamic new esthetic treatment option which includes:

- Three prepaid vouchers for Snap-It! cases —valued at \$900
- Snap-On Smile Adjustment and Finishing Kit
- Snap-It! Demonstration Model and Display
- An assortment of Marketing & Reference Materials

3 Free Vouchers x \$900 = \$2,700!**

Kit Cost **\$999.99**

\$1,700
Profit to YOU!



snapit!TM

Stable. Easy. Comfortable. Beautiful!

To prescribe **Snap-It!** for your next implant or partial denture case, call **800/372-4346**

*Louis Kaufman, DDS, "Are Flippers Obsolete?", Dental Economics, August 2010. The DenMat®, LUMINEERS® and Snap-On Smile® names and logos are trademarks of Den-Mat® Holdings, LLC. U.S. Patent No. 7,357,637, and other U.S. and foreign applications pending and granted.

**Suggested patient price. Assumes Snap-It! is priced at 60% of Snap-On Smile based on DenMat Lab fees.

©2011 Den-Mat® Holdings, LLC. World Rights Reserved. 80301900 7/11KJ

Exclusively distributed by
HENRY SCHEIN®
DENTAL

dm
DenMat

BONE GRAFTING



alloOss™ Allograft Particulate ACE Surgical

Mineralized human bone provides scaffold for cell ingrowth and acts as a guide for rapid bone regeneration. Remodels completely; able to stabilize implants after 4–6 months. Cancellous Particulate—250–1000 microns 0.5cc

(111-7141).....Ea. **79.99**

1cc
(111-7143).....Ea. **104.99**

2cc
(111-7144).....Ea. **168.99**

Cancellous Particulate—1000–2000 microns 0.5cc

(111-7757).....Ea. **79.99**

1cc
(111-7758).....Ea. **104.99**

2cc
(111-7775).....Ea. **168.99**

Cortical Particulate—250–1000 microns 0.5cc

(111-7195).....Ea. **79.99**

1cc
(111-7358).....Ea. **104.99**

2cc
(111-7167).....Ea. **168.99**

Cortical Particulate—1000–2000 microns 0.5cc

(111-8744).....Ea. **79.99**

1cc
(111-7778).....Ea. **104.99**

2cc
(111-8901).....Ea. **168.99**

Cortico/Cancellous Particulate 250–1000 microns

0.5cc
(111-7148).....Ea. **79.99**

1cc
(111-7149).....Ea. **104.99**

2cc
(111-7156).....Ea. **168.99**

Cortico/Cancellous Particulate 1000–2000 microns

0.5cc
(111-7782).....Ea. **79.99**

1cc
(111-7783).....Ea. **104.99**

2cc
(111-7784).....Ea. **168.99**

alloOss™ Allograft Block-ACE Surgical

Mineralized human bone in a cortico cancellous block for restoring bone volume in severely resorbed ridges without harvesting autogenous block graft from the patient. Cortico component provides strength and rigidity of the graft with volume enhancement. Cancellous component offers rapid healing and revascularization of the graft. Maintains strength and volume with rapid remodeling; total healing time in 5–6 months.

18mm x 6mm x 8mm
(111-8534).....Ea. **499.99**

18mm x 10mm x 8mm
(111-7610).....Ea. **579.99**

18mm x 15mm x 8mm
(111-7146).....Ea. **649.99**



NuOss™ Granules ACE Surgical

Deproteinized Bovine Bone. Natural, porous bone material matrix, produced by the removal of all organic components from bovine bone. Due to its natural structure, NuOss™ is physically and chemically comparable to the mineralized matrix of human bone. Recommended for augmentation of the alveolar ridge, filling of periodontal defects, and filling of extraction sites. NuOss Cancellous Granules Particle Size 0.25–1.0mm

0.25 Gm./0.5cc Vial
(109-0000).....Ea. **69.99**

0.5 Gm./1.1cc Vial
(109-0004).....Ea. **112.99**

1.0 Gm./2.15cc Vial
(109-0005).....Ea. **189.99**

2 Gm./4.2cc Vial
(109-0006).....Ea. **329.99**

NuOss Cortical Granules Particle Size 0.5–1.0mm
0.25 Gm./0.5cc Vial
(109-0007).....Ea. **69.99**

0.5 Gm./1.1cc Vial
(109-0008).....Ea. **112.99**

1.0 Gm./2.15cc Vial
(109-0009).....Ea. **189.99**

2 Gm./2.9cc Vial
(109-0010).....Ea. **329.99**



conFORM Resorbable Collagen Membrane-ACE Surgical

Type 1 bovine collagen easily adheres to any surgical defect naturally. Zero-memory characteristics make it an ideal membrane for guiding the healing of bone and surrounding tissue. Once moistened, the native collagen fibers found within the membrane adapt and adhere effortlessly to the surgical site. Predictable resorption time of 4–6 months. Sterile.

15mm x 20mm
(109-9383).....Ea. **109.99**

20mm x 30mm
(109-6584).....Ea. **134.99**

30mm x 40mm
(109-8764).....Ea. **219.99**

NuOss™ Collagen ACE Surgical

Natural bone substitute made up of cancellous granules mixed with approximately 5% of bovine collagen, promotes bone growth in both periodontal and maxillofacial defects. Ideal for ridge and socket preservation. Recommended for augmentation of the alveolar ridge, filling of extraction sockets, filling peri-implant defects and elevation of the sinus floor. Collagen combines the mineral properties and space maintenance of NuOss™ particulate with the added benefit of the excellent wound healing properties of collagen. Sterile.

6mm x 7mm x 8mm (0.3cc)
(109-9742).....Ea. **79.99**

8mm x 9mm x 9mm (0.6cc)
(109-8872).....Ea. **149.99**

10mm x 11mm x 12mm (1.3cc)
(109-8438).....Ea. **249.99**



NEW! NuOss™ DS Delivery Syringe ACE Surgical

A natural bone mineral matrix delivery syringe system. Cancellous granules in a pre-loaded delivery syringe for ease of product placement. Natural, porous bone material matrix, produced by the removal of all organic components from bovine bone. Due to its natural structure, NuOss is physically and chemically comparable to the mineralized matrix of human bone. Recommended for augmentation of the alveolar ridge, filling of periodontal defects, filling of extraction sites, elevating the maxillary sinus floor, and filling of peri-implant defects. Cancellous Granules Particle Size 0.25mm–1mm

.25cc Syringe
(116-7094).....Ea. **54.99**

.50cc Syringe
(116-7095).....Ea. **79.99**

1.0cc Syringe
(116-7096).....Ea. **121.99**



BONE GRAFTING (Cont'd.)

Barrier Membranes ACE Surgical

100% pure polytetrafluoroethylene (PTFE). Designed to withstand exposure. Nonresorbable, yet easily removed without surgery. Primary closure not required. High density. Sterile.



Nontextured-0.2mm Thick

25mm x 30mm

(109-2169).....Ea. **59.49**

12mm x 24mm

(116-1473).....Ea. **33.99**

Textured-0.2mm Thick

25mm x 30mm

(109-2170).....Ea. **79.49**

12mm x 24mm

(116-1474).....Ea. **43.79**

Titanium Reinforced

25mm x 30mm-Posterior, Large

(115-1599).....Ea. **166.79**

30mm x 40mm

(116-1475).....Ea. **223.79**

20mm x 25mm-Posterior, Single

(116-1478).....Ea. **155.29**

12mm x 20mm-Anterior, Narrow
(116-1479).....Ea. **123.19**

14mm x 24mm-Anterior, Singles
(116-1480).....Ea. **120.49**

17mm x 25mm-Buccal
(116-1482).....Ea. **133.79**

13mm x 19mm-Anterior, Perio
(116-1483).....Ea. **102.99**

13mm x 18mm-Posterior, Perio
(116-1484).....Ea. **102.99**

RCM6 Resorbable Collagen

Membrane-Ace Surgical

Guides healing of bone and surrounding tissue. Predictable resorption time of 28-36 weeks. Cell occlusive, designed to retard and/or prevent tissue growth. Unique fiber orientation to provide high-tensile strength for *in situ* stability of membrane. Easy to use, allows for either side to be placed against the site. 0.3mm thick. Sterile.

15mm x 20mm

(109-2172).....Ea. **89.99**

20mm x 30mm

(109-2173).....Ea. **109.99**

30mm x 40mm

(109-2174).....Ea. **164.99**



Resorbable Collagen Materials ACE Surgical

RCP Resorbable Collagen Plug

Fully absorbable. Ideal for applications in minor oral wounds and extraction sites. Controls bleeding due to the intrinsic hemostatic properties of collagen fiber. Sterile.

1cm x 2cm

(109-2177).....10 per Box **104.00**



RCF Resorbable Collagen Foam

Provides an excellent matrix to assist in wound healing. Fully absorbable.

Establishes a matrix for tissue ingrowth. Protects the oral wound bed. Sterile.

2cm x 4cm. 3mm thick.

(109-2175).....10 per Box **115.00**

RCT Resorbable Collagen Tape

Ideal for applications in minor oral wounds.

Aids in the repair of the Schneiderian membrane. Controls bleeding due to the hemostatic properties of the collagen fiber. Sterile.

2.5cm x 7.5cm. 1mm thick.

(109-2176).....10 per Box **158.00**

Buy One 4/Pkg. or Two 2/Pkg. of Dental Putty Cartridges, Get 1 Cartridge Dispenser FREE!

(shipped with order)

NOVABONE[®] DENTAL PUTTY

The Synthetic Solution to Natural Bone Regeneration

NOVABONE[®] is the only dental bone graft putty that is completely synthetic with excellent and reliable bone formation characteristics. It is indicated primarily for implant related surgeries including but not limited to sinus elevation surgeries, extraction sockets, ridge augmentations, etc. Putty does not require mixing as it is dispensed in a pre-mixed state ready for implantation!

NovaBone Dental Putty is available in multiple delivery mechanisms including syringes and clamshells to suit various clinical applications. The new "Cartridge" delivery system is unique and an industry first! NovaBone Dental Putty is the only graft material in the world that is available in disposable uni-dose 'Cartridges' that will significantly simplify the delivery of graft to the defect site following minimally invasive surgical techniques that will reduce morbidity and enhance healing at the defect site.

NovaBone Dental Putty: Cartridge System

(115-5707-GB) 0.5cc Cartridges (blue)..... 2/pkg. **\$214.99**

(115-5708-GB) 0.5cc Cartridges (blue)..... 4/pkg. **409.99**

(115-5731-GB) 1.0cc Cartridges (orange).. 2/pkg. **389.99**

(115-5709-GB) Cartridge Dispenser..... Ea. **94.99**

NovaBone Dental Putty: Clam Shell

(115-0138-GB) 0.5cc Shell 1/pkg. **\$87.99**

(115-0095-GB) 0.5cc Shell..... 6/pkg. **414.99**

(115-0139-GB) 1.0cc Shell..... 1/pkg. **168.99**

(115-0097-GB) 1.5cc Shell..... 2/pkg. **369.99**

NovaBone Dental Putty: Syringe

(115-0140-GB) 0.5cc Syringe1/pkg. **\$104.99**

(115-0143-GB) 1.0cc Syringe1/pkg. **187.99**

(115-0145-GB) 2.0cc Syringe1/pkg. **331.99**

Exclusively Distributed by

HENRY SCHEIN[®]
DENTAL

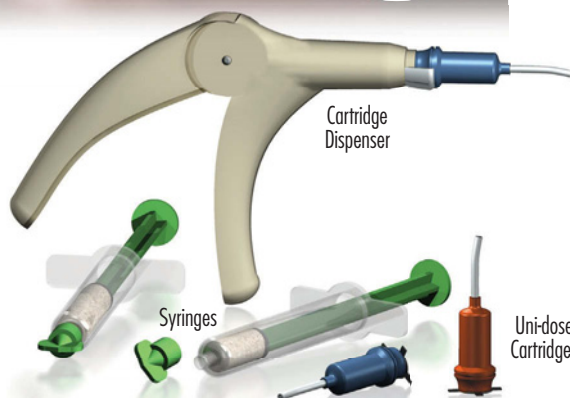

AlloGro Demineralized Bone Matrix-Allo Source

The only demineralized bone matrix (DBM) that is routinely assayed for osteoinductive activity, unlike other DBMs. AlloGro uses human cells to demonstrate osteoinductive characteristics that help eliminate the hit-or-miss process of stimulating healing. AlloGro DBM 125–710 Microns.

- 0.25cc (206-3415).....Ea. **42.99**
- 0.5cc (206-3935).....Ea. **62.99**
- 1cc (206-7420).....Ea. **86.99**
- 3cc (206-8953).....Ea. **229.99**

Bioplast® Kerr

Patented, slowly resorbable, calcium hydroxide-coated copolymer that promotes new bone growth. Synthetic bone alloplast eliminates concerns about potential disease transmission from allografts and xenografts. Prevents dry socket, bleeding, and 40% to 60% of postop bone loss. Ideal bone substitute for socket grafting and ridge augmentation. Packaged in easy-to-use sterile syringes.

- Curved 0.25 Gm. Syringe (107-3959)2 per Pkg. **161.99**
- (107-6122)6 per Pkg. **449.99**
- Curved 0.5 Gm. Syringe (107-4716).....6 per Pkg. **771.99**
- Single-Socket Syringe 0.125 Gm. (107-7138).....6 per Pkg. **278.99**

Foundation™ J. Morita

Revolutionary, collagen-based bone-filling augmentation material for use after teeth extractions. Provides support for implants, bridges, and dentures. Surrounding cells and capillaries gradually infiltrate foundation for accelerated new bone growth and faster healing. Bullet shape for easy placement in extraction sockets.

- Small (721-2858)10 per Box **435.99**
 - Medium (721-9426).....5 per Box **435.99**
 - Assorted (721-0136)6 per Box **435.99**
- Contains: 3 small & 3 medium sizes.

Exclusively from Henry Schein NovaBone Dental Putty NovaBone

Osteoconductive, bioactive bone-graft material. Maintains graft material cohesion. Actively stimulates bone growth. Contains a binder that helps maintain space between the Bioglass® particles to allow for vascularization, tissue growth and new-bone formation. Putty goes straight from package to the placement site and is more malleable for easier control. Forms tightly around the implant's treads and existing bone structure.

- 0.5cc Shell (115-0138).....1 per Pkg. **87.99**
- (115-0095)6 per Pkg. **414.99**
- 1.0cc Shell (115-0139).....1 per Pkg. **168.99**
- 1.5cc Shell (115-0097)2 per Pkg. **369.99**
- 0.5cc Syringe (115-0140).....1 per Pkg. **104.99**
- 1.0cc Syringe (115-0143).....1 per Pkg. **187.99**
- 2.0cc Syringe (115-0145).....1 per Pkg. **331.99**
- 0.5cc Cartridge (115-5707)2 per Pkg. **214.99**
- (115-5708)4 per Pkg. **409.99**
- 1.0cc Cartridge (115-5731)2 per Pkg. **389.99**
- Cartridge Dispenser (115-5709)Ea. **94.99**

Exclusively from Henry Schein PerioGlas® Dental Bone Graft Material-NovaBone

Synthetic bone-grafting particulate made from calcium, phosphorus, sodium and silicon that aids in regenerating bony tissue that has been lost as a part of a disease process. Bonds to both bone and soft tissue. Used for ridge augmentation, extraction sites, implant preparation/placement, graft extenders, cystic cavities and sinus lifts.

- 0.5cc Cups (115-0093)2 per Pkg. **109.99**
- (115-0094)6 per Pkg. **294.99**
- 0.5cc Syringes (115-0137).....2 per Pkg. **149.99**
- (115-0096)4 per Pkg. **262.99**



HeliMend™ Collagen Membrane Miltex

Absorbable collagen membrane is made from purified bovine tendon. Provides wound stabilization and creates space during guided tissue regeneration procedures where a longer absorption rate is desired. Membrane is very pliable and does not become slippery when hydrated, making it easier for user to place over the surgical site. Sterile.

HeliMend Absorbable Membrane: Absorbed in 4–8 weeks

- 15mm x 20mm (953-3895).....Ea. **80.99**
- 20mm x 30mm33785 (953-3896).....Ea. **99.99**
- 30mm x 40mm33786 (953-3897).....Ea. **161.99**

HeliMend Advanced Absorbable Membrane: Absorbed in 18 weeks.

- 15mm x 20mm (953-3901)Ea. **94.99**
- 20mm x 30mm33788 (953-3902).....Ea. **113.99**
- 30mm x 40mm (953-3903).....Ea. **167.99**



R.T.R. (Resorbable Tissue Replacement) Septodont

Resorbs, regenerates and restores. Sterile, resorbable bone substitute—B tricalcium phosphate. Designed for replacement of bone loss, periodontal defects, ridge augmentation and postextraction preservation. Microporous, radiopaque, strong and durable.

- Curved-0.8cm Syringe (228-1746)Ea. **97.99**

MEDICAMENTS & PACKING MATERIAL



Dry Socket Paste Sultan Healthcare

Used to treat alveolitis, gives instant pain relief. Hazard labels, MSDS and Universal Bar Coding labels are affixed to every bottle. (100-5312)1 oz. **84.99**
Contains: Eugenol, balsam peru, guaiacol & chlorobutanol.



Debacterol® Northern Research Laboratories, Inc.

Debacterol® is a safe therapeutic chemical cautery to be specifically used in the treatment of Recurrent Aphthous Stomatitis (RAS), or canker sores. Unique features include:

- Application only once on each sore; no more treatment is required
- All stinging pain is eliminated with one 5–10 second treatment
- Healing time is reduced from 12–16 days to just 3–6 days
- Does not damage healthy mucosal tissue, and there is no scarring

Unit Dose
(107-0920)12 per Box **55.49**
Vial: 6–8 Treatments
(107-4619)Ea. **55.49**



Gelfoam® Dental Sponge Pfizer

Sterile, absorbable gelatin sponge.
Size 4
(908-3470).....Ea. **79.99**
Contains: Carton of 6 envelopes (2 sponges per envelope).
Sizes 12–7
(908-3300)12 per Box **138.99**
Size 100
(908-6684)6 per Box **344.99**

PeriAcryl® Tissue Adhesive Glustitch

Hemostatic and bacteriostatic tissue adhesive used in periodontal surgical procedures including gingivectomy, mucogingival flaps, biopsies, routine extractions and superficial oral ulcerations.

Pre-Loaded
Applicator12 per Pkg. **73.79**
Specify:
Violet–0.2 mL (115-6173)
Clear–0.2 mL (115-6174)
Multiuse KitEa. **66.79**
Specify:
Violet–5 mL (115-6181)
Clear–5 mL (115-6182)
Contains: 1–5 mL bottle and 50 pipettes.
Mini KitEa. **47.29**
Specify:
Violet–2 mL (115-6183)
Clear–2 mL (115-6184)
Contains: 1–2 mL bottle, 20 pipettes & 1 tray.



SURGICEL* Absorbable Hemostat–Johnson & Johnson Wound Management

Sterile, absorbable, flexible sheer weave conforms to irregular surfaces. Absorption within 7–14 days. ½" x 2". Individual packets. #101955
(555-0325)12 per Box **307.99**
*Trademark



Surgifoam™ Absorbable Gelatin Sponge, U.S.P. Johnson & Johnson Wound Management

Gelatin hemostatic sponge is specifically designed and packaged for oral surgery. Allows rapid hemostasis. Easy to handle: compressible and does not require any cutting. Ideal shape and size of 1cm x 1cm x 1cm cube. Absorbs up to 40 times its own weight. Bioresorbable.

1cm x 1cm x 1cm
(654-7781).....24 per Box **112.99**
2mm x 6mm x 7mm
(654-5663).....12 per Box **104.99**

HeliCote™, HeliPlug™, HeliTape™ Absorbable Collagen Wound Dressings–Miltex

Hemostatic collagen material, derived from bovine tendon, helps control bleeding, develop blood clots and protect wound site. Promotes tissue in-growth by providing a "scaffold" around which tissue will grow. Absorbs into the body 10–14 days after placement to provide a fast recovery time for patients. Sterile. Individually packaged.

HeliCote™
For use when laying a mucosal flap or on palatal donor sites. Slightly thicker than HeliTape®.
¾" x 1½"
(953-2721)10 per Box **111.99**

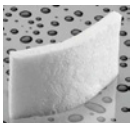

HeliPlug™
Its cylindrical shape is ideal for extraction and biopsy sites.
⅜" x ¾"
(953-2723)10 per Box **101.99**

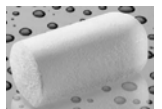

HeliTape™
Its flexibility makes it ideal for minor oral wounds and for covering graft sites.
1" x 3"
(953-2720)10 per Box **156.99**

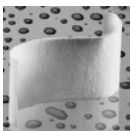

ARESTIN®

Make It Part Of Your
Personal Standard Of Care

Arestin®
minocycline HCl 1mg
MICROSPHERES

**Exclusively from
Henry Schein**

PERIODONTAL DRESSINGS



Barricaid™-Dentsply Caulk

Visible, light-cured, periodontal dressing indicated for routine periodontal pack after surgery, protective pack for extraction sites, sealing antimicrobial agents after placement in perio pockets and protecting the surface over orthodontic bands. Easy-to-use syringe. Nonbrittle but firm, protective, elastic covering. 4 Gm. Syringes

(222-3105) 12 per Box **184.99**



COE-PAK™-GC America

A noneugenol surgical dressing and periodontal pack that has no burning sensation, no unpleasant taste, no disagreeable odor, and offers proven protection to surgical sites.

Regular (333-7685) Ea. **64.99**

Hard & Fast (333-4499) Ea. **64.99**

COE-PAK™ Automix NDS GC America

Delivery system eliminates manual mixing and provides a consistent mix for immediate placement.

2-Pack (333-6220) Ea. **83.99**

Contains: 2-50 mL cartridges & 12 mixing tips. Mixing Tips-Type 2L Aqua (333-2561) 48 per Pkg. **47.99**

Cartridge Dispenser 2 (333-2554) Ea. **124.99**

Periocal® Pulpdent



Periodontal Dressing. Complete Package (384-0672) Ea. **32.99**
Contains: 3 oz. tube paste #1 & 3 oz. tube gel #2.

Peripac-Dentsply Professional

A periodontal packaging material that requires no mixing. Pleasant taste; long-lasting. Does not inactivate antibiotics. (117-4525) 40 Gm. Jar **72.99**

Reso-Pac® Periodontal Dressing Hager Worldwide



No taste or odor. No mixing required. Adheres up to 30 hours even on damp and bleeding wounds. Slowly dissolves. 2 Gm. Packets (116-0063) 10 per Pkg. **7.99**

Zone Periodontal Pak-Cadco



Lifelike tissue color. Patient-acceptable smell. Convenient 1:1 mix ratio. Retards bacterial growth. Tube Package (135-6853) Ea. **25.99**
Contains: 30 Gm. base, 55 Gm. catalyst, lubricant & mixing pad. Unit Dose Package (135-2714) 25 per Box **22.99**

PERIODONTAL RINSES

ACCLEAN® CHLORHEXIDINE GLUCONATE 0.12% RINSE

HENRY SCHEIN® 0.12% chlorhexidine gluconate oral rinse is used for the treatment of gingivitis. Helps reduce tissue inflammation, bleeding, and plaque accumulation. Mint flavored. (900-4010) 16 oz. **6.49**



Colgate® PerioGard® Oral Rinse 0.12% Chlorhexidine Gluconate Colgate Oral Pharmaceuticals

Antimicrobial rinse proven safe and effective for treating gingivitis and reducing oral bacteria for up to 8 hours¹. Fresh minty taste. Easy-to-use dose cap for patient convenience. (506-9175) 16 oz. **4.99**



¹ Bonesvoll P. et. al., A comparison between chlorhexidine with regard to retention, salivary concentration and plaque-inhibiting effect in human mouth after mouth rinses. *Arch oral Biol.*, 23:289-294, 1978.

* Premier Plan Pricing \$4.99 per bottle. Annual commitment minimum 72.

For full prescribing information go to www.colgateprofessional.com.

GUM® Chlorhexidine Gluconate Oral Rinse 0.12% USP Sunstar Americas, Inc.



Alcohol-free 0.12% chlorhexidine gluconate oral rinse. Provides same therapeutic benefit as those containing alcohol. Used to treat gingivitis and reduce plaque. (712-5504) 16 oz. **8.49**



NEW!

Gum® PerioShield™ Oral Health Rinse-Sunstar Americas, Inc.

FDA-approved oral rinse clinically proven to help prevent and treat gingivitis caused by plaque build up. Significantly reduces bleeding gums up to 36%. Creates an invisible barrier on the teeth and gums. Inhibits plaque formation, helping to treat and prevent gingivitis that could lead to periodontitis. 10 oz. Bottle (712-0127) Ea. **7.49**



Healthy Gums Anti-Gingivitis Rinse The Natural Dentist

Antimicrobial mouth rinse that is clinically proven to kill bacteria. Botanical extracts soothe and protect sore or swollen gingival tissue and reduce bleeding. Alcohol-free, so it is safe for daily preventive use and won't stain teeth. Award-winning taste that your patients will love.

Mouth Rinse 16.9 oz. **8.99**

Specify: Peppermint (679-0115) Orange (679-0130)

PERIODONTAL RINSES (Cont'd.)

Listerine® Zero™ Mouthwash Johnson & Johnson

Unique, alcohol-free formula deep cleans and kills germs with less intensity for a fresher mouth. Germ killing and bad breath protection works for 12 hours, proven to kill millions of bad breath germs on contact. Clean Mint flavor.



1.5 Liter Bottles
(321-0047).....6 per Case **39.99**
8.5 oz. Bottles
(321-0046).....12 per Case **41.99**
Patient Size—3.2 oz. Bottles
(321-0050).....24 per Case **21.49**

Peridex 0.12% Chlorhexidine Gluconate Rinse OMNI Preventive Care

Rinse is indicated for the treatment of gingivitis. Pleasant herbal mint flavor and measured dosing cap help ensure patient compliance.



(737-0005).....4 oz. **4.29**
(737-0003).....16 oz. **8.29**
(737-0004).....64 oz. **26.29**



PerioMed™ 0.63% Stannous Fluoride Concentrate 3M ESPE OMNI Preventive Care

The first 0.63% stannous fluoride rinse available to the dental industry. Reduces gum inflammation, controls bleeding gums and helps reduce sensitivity. Aids in remineralization and provides protection from tooth decay. May be used with home irrigators.

10 oz. Bottle.....Ea. **7.49**
Specify:
Cinnamon (737-7109) Tropical Fruit (737-8001)
Mint (737-1890)
Contains: Dispensing pump & mixing cup.

Rincinol® P.R.N. Oral Rinse Sunstar Americas, Inc.

Provides long-lasting, protective coating to soothe tissues and promote healing. Easy to use: just rinse and expectorate. Won't numb or sting the mouth. Contains no benzocaine or alcohol. Excellent for orthodontic appliance irritation.
(712-7284).....36 per Box **26.99**



DRY MOUTH

Biotene® Moisturizing Spray GlaxoSmithKline Consumer Healthcare

Provides all-day relief from dry mouth. Relieves and moisturizes dry mouth with a natural enzyme formula that supplements the natural defenses of saliva. Alcohol- and SLS-free.
1.5 oz. Bottle
(583-0012).....6 per Box **38.99**



Biotene® Mouthwash GlaxoSmithKline Consumer Healthcare

Alcohol-free mouthwash containing beneficial enzymes found in saliva to help maintain the oral environment and provide dry mouth relief. Neutralizes mouth odors, cleans and refreshes without burning. SLS-free, mild mint flavor, contains xylitol.



Original
(583-0073).....16 oz. **6.99**
Original
(583-0010).....33.8 oz. **10.49**

Colgate® Dry Mouth Relief Mouthwash Colgate Oral Pharmaceuticals

The only dry mouth mouthwash available that contains fluoride. Alcohol-free mouthwash, formulated for dry mouth sufferers. Provides soothing relief from dry mouth symptoms, and proven to help prevent caries. Moisturizing Mint flavor.
16 oz. Bottle
(543-0027).....Ea. **7.89**



Colgate® Prevident® 5000 Dry Mouth Colgate Oral Pharmaceuticals

The most clinically proven Rx toothpaste brand* Prescription-strength toothpaste with 1.1% sodium fluoride for caries protection in an SLS-free formula, specially formulated for dry-mouth sufferers. Liquid gel formula enables faster fluoride dispersion, proven to significantly reverse early root caries in as little as 3 months.¹ Soothing Mint flavor.
3.4 oz. Bottle
(543-2898).....Ea. **6.79**
*among 500 ppm NaF toothpastes.



¹Baysan A, et. al., Reversal of primary root caries using dentifrices containing 5,000 and 1,100 ppm fluoride. Caries Res. 2001; 35:41-46.

For full prescribing information go to www.colgateprofessional.com.



GC Dry Mouth Gel—GC America

Provides comfort to patients suffering from xerostomia/dry mouth. Recommended for patients experiencing difficulties speaking, eating or any other discomforts due to dry mouth. Sugar-free and alcohol-free.
(333-2233).....10 per Box **50.99**
Contains: 10 tubes (40 Gm. Each), 2 tubes of each flavor gel (fruit salad, lemon, mint, orange & raspberry).

Oasis® Moisturizing Mouthwash For Dry Mouth Emerson Healthcare

Hydrates and moisturizes to protect against dry mouth. Features a patent polymer system to bind moisture. Great tasting mild mint and long lasting flavor. Alcohol- and sugar-free formula with an enamel safe pH.
Bottle
(761-0002).....16 oz. **7.29**



TOPICAL ANESTHETICS



HurriPAK™ Periodontal Anesthetic Kit

Beutlich Pharmaceuticals

Use as a subgingival application prior to scaling, root planing or to prevent discomfort in prophylaxis treatment and full-mouth debridement.

Refill PackageEa. **37.99**

Specify:

Wild Cherry (916-4603)

Piña Colada (916-4154)

Contains: 1 jar liquid, 6 syringes, & 6 tips.



Oraqix Dentsply Professional

Lidocaine and Prilocaine Periodontal Gel 2.5% Patient-friendly, needle-free application that dispenses as a liquid, then sets as a gel at body temperature. Ideal for patients requiring local anesthesia in periodontal pockets during scaling and/or root planing. Applied to gingival margin, then to periodontal pocket. Fast, 30-second onset provides 20 minutes of anesthesia. Unique, easy-loading dispenser provides increased access to all periodontal pockets.

Complete Kit (555-0626)20 per Box **106.99**

Contains: 20-1.7 Gm. cartridges, 20 blunt-tipped applicator tips & prescription pad.

Autoclavable Dispenser (555-4520)Ea. **34.49**

IRRIGATION ACCESSORIES

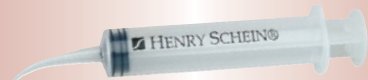

CURVED UTILITY SYRINGE

Multipurpose curved tip syringe used for impression materials and irrigation.

12cc (102-7791)50 per Box **17.99**

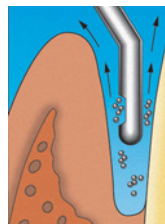

Max-I-Probe Dentsply Rinn

Dispenser Pkg.40 per Box **45.99**

Specify:

23 Ga. x 1" (189-0217) 28 Ga. x 1" (189-7711)

24 Ga. x 1" (189-6239) 30 Ga. x 1" (189-4172)

25 Ga. x 1" (189-2701)

Bulk Pkg.100 per Box **109.99**

Specify:

23 Ga. x 1" (100-0425) 28 Ga. x 1" (100-0316)

24 Ga. x 1" (100-1963) 30 Ga. x 1" (100-1265)

25 Ga. x 1" (100-0670)



Monoject #202 Blunt Perio Irrigation Needles-Covidien

Sterile25 per Box **23.99**

Specify:

19 Ga. x 1 1/2" (194-3040) 22 Ga. x 1 1/2" (194-9234)

20 Ga. x 1 1/2" (194-8664) 23 Ga. x 1" (194-9355)



Monoject EIM #412 Syringes Covidien

Disposable. Curved tip for use with elastic materials. Non-sterile.

12cc

(194-1135)50 per Box **26.99**

Monoject Irrigating Syringes Covidien

3cc syringe with notched tip on needle.

#513 ED100 per Box **49.99**

Specify:

23 Ga. x 1 1/4" Orange Cap (194-3618)

27 Ga. x 1 1/4" Yellow Cap (194-2120)



MISCELLANEOUS

COE-Comfort™ GC America

Edentulous Tissue Conditioner Introductory Package

(333-6151)Ea. **119.99**

Contains: 6 oz. powder & 6 oz. liquid.



COE Soft™ GC America

Professional Package

(333-3842)Ea. **117.99**

Contains: 6 oz. powder & 6 oz. liquid, lubricant & accessories.



Convertors® Basic Drape Pack Cardinal Health

Convenient and economical for all office-based and clinic-based procedures.

(153-2452)Ea. **10.99**

Contains: 1-44" x 90" reinforced poly outer wrap/table cover, 1-23" wide Mayo stand cover, 4 drape towels, 1-44" x 57" drape sheet, 1-57" x 76" drape sheet & 1 suture bag.

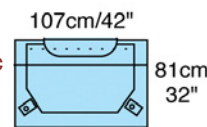

Colgate® Orabase® Paste Oral Pain Reliever

Colgate Oral Pharmaceuticals

Maximum strength oral pain relief. 20% benzocaine paste provides pain relief from canker sores and other mouth irritations, such as orthodontic abrasion and cheek bites. Helps shield minor oral lesions from further irritation. ADA approved and alcohol-free. #1 pharmacist recommended.

Unit Dose

(543-1444)100 per Box **21.79**



GUM® Periobalance® Sunstar Americas, Inc.

Formulated with Prodentis™, a unique blend of naturally occurring probiotics to fight bacteria responsible for poor oral health. Designed to restore oral balance and strengthen the natural defense mechanisms of the mouth. Promotes healthy teeth and gums, reduces plaque and fights bad breath. Mint flavor.

Lozenges

(712-0070)28 per Box **30.49**



What's NEW!

CAO

Introducing

PRECISE™ LTM

your NEW 'soft tissue' handpiece

- Easily cut & shape gingival tissues.
- Superb control in a clear, dry field.
- Faster, safer, with more predictable healing.



Reveal Safely, Clearly



Esthetic Predictably

Precise™ LTM Complete Kit
(595-9558).....\$4,899.99

Kit contains:

- Precise™ LTM Unit
- 20' Fiber Cartridge
- 2 Autoclavable Handpieces
- 20 Straight Disposable Tips
- 40 Curved (60°) Disposable Tips
- 3 Laser Glasses
- Wireless Foot Pedal w/battery
- Fiber Stripper Tool & Cleaver
- Laser Key

For more information call

1.800.645.6594

We're putting a
Precise™ point on it!

Exclusively Distributed by
HENRY SCHEIN®

CAO GROUP, INC.
Easier · Faster · Better™

www.caogroup.com/dental

PRECISE™ LTM

Soft Tissue Handpiece

DISPOSABLE PROPHY ANGLES

DISPOSABLE PROPHY ANGLES

HENRY SCHEIN®

Superior screw cup performance. Adds stability and control to rotation of the prophy angle. Smooth running and wobble-free operation. Lubricated for less heat buildup. Webbed cup. Individually wrapped for protection.

Angles 100 per Box **34.99**
Specify:
Firm Cup-White (101-5110)
Soft Cup-Blue (101-0645)
Firm Cup-Gray-Latex-Free (104-2613)
Soft Cup-Pink-Latex-Free (104-5711)

Bulk Package..1000 per Box **331.99**
Specify:
Firm Cup-White (102-3452)
Soft Cup-Blue (102-3448)
Firm Cup-Gray-Latex-Free (104-8570)
Soft Cup-Pink-Latex-Free (104-2890)



DISPOSABLE PROPHY ANGLES SHORT CUP

HENRY SCHEIN®

Short, petite webbed cups for smaller mouths and better accessibility to hard-to-reach areas. Latex-free.

LF Short 100 per Box **34.99**
Specify:
Firm Short Cup-Gray (104-2612)
Soft Short Cup-Pink (104-2978)

Bulk 1000 per Box **331.99**
Specify:
Firm Short Cup-Gray (104-8755)
Soft Short Cup-Pink (104-4863)

ACCLEAN® DISPOSABLE PROPHY ANGLES

HENRY SCHEIN®

Individually wrapped disposable angles combine high-strength plastic components and a gear design that delivers maximum torque and vibration-free operation. New nonslip grip improves overall control and tactile sensitivity.

Angles 100 per Box **33.99**
Specify:
Firm Cup-White (104-1075)
Soft Cup-Gray (104-7400)
Firm Cup-Gray-Latex-Free (104-5099)
Soft Cup-Pink-Latex-Free (104-5452)

Bulk Package..1000 per Box **307.99**
Specify:
Firm Cup-White (104-5056)
Soft Cup-Gray (104-6621)
Firm Cup-Gray-Latex-Free (104-9634)
Soft Cup-Pink-Latex-Free (104-3977)

Angles with Tapered Brush (104-6459) 100 per Box **54.99**



ACCLEAN® DISPOSABLE PROPHY ANGLES SHORT CUP

HENRY SCHEIN®

Short, petite ribbed cups for smaller mouths and better accessibility to hard-to-reach areas. Individually wrapped, latex-free.

Angles 100 per Box **33.99**
Specify:
Firm Cup-Gray (104-5089)
Soft Cup-Pink (104-3976)
Bulk Pkg.....1000 per Box **307.99**
Specify:
Firm Cup-Gray (104-4795)
Soft Cup-Pink (104-7534)



Original Green® Disposable Prophylaxis Angles-Denticator

Denticator's best-seller! Latex-free, 4-web cup for quick, efficient cleaning. Smooth performance for maximum comfort. Individually wrapped.

Angles 144 per Box **69.99**
Specify:
Firm Cup-White (136-2503)
Soft Cup-Green (136-2867)
Bulk Pak.....500 per Box **217.99**
Specify:
Firm Cup-White (136-2397)
Soft Cup-Green (136-3666)



Classic Series



Classic ELITE LF
Outer spiral ridges designed for better interproximal cleaning and splatter control

Classic Traditional Web™
#1 DPA in USA

Classic Traditional Web LF
Leading design with a latex-free cup

Classic Young Junior®
Medium-sized web cup

Classic Petite Web™ LF
Ultimate small-cup performance

Classic Turbo™
Leading design with improved splatter control

Classic Brush
Ideal for removing difficult stains

Contra Series



Contra ELITE LF
Outer spiral ridges designed for better cleaning and splatter control

Contra Petite Web LF
Ultrashort for optimal access

Contra Turbo Plus™
Superior cleaning and splatter control

Contra Turbo Plus LF
Latex-free, splatter control

LF = Latex Free

YOUNG

Disposable Prophylaxis Angles

Classic Disposable Prophylaxis Angles

Provides reliability and stability to every prophy. The Classic Prophylaxis Angle has been a proven leader in disposable angles. Each angle is lubricated for a reliable, smooth, vibration-free operation.

200 per Box **124.99**

	Soft	Firm
Classic ELITE LF	(707-5337)	
Classic Traditional Web™	(707-4457)	(707-5091)
Classic Traditional Web LF	(707-4147)	(707-8675)
Classic Young Junior™	(707-4639)	(707-3588)
Classic Petite Web™ LF	(707-9901)	(707-8231)
Classic Turbo™	(707-9594)	(707-3825)

100 per Box **94.99**

Classic Brush..... (707-2425)

1200 per Box **654.99**

	Soft	Firm
Classic ELITE LF	(707-0259)	
Classic Traditional Web™	(707-7347)	(707-9263)
Classic Traditional Web LF	(707-5180)	
Classic Petite Web™ LF	(707-3858)	(707-6670)
Classic Turbo™	(707-9040)	(707-9365)

Contra Disposable Prophylaxis Angles

The only ergonomically designed disposable that keeps your wrist in a neutral position, reduces muscle fatigue, and allows for easier access in hard-to-reach places.

200 per Box **141.99**

	Soft	Firm
Classic ELITE LF	(707-1139)	
Contra Petite Web LF	(707-3934)	(707-6777)
Contra Turbo Plus™	(707-3994)	(707-3296)
Contra Turbo Plus LF	(707-4680)	(707-2403)

DISPOSABLE PROPHY ANGLES (Cont'd)



Nupro® Revolv™ Disposable Propy Angles Dentsply Professional

Reliable, latex-free disposable prophy angle available in soft or firm cup. Provides outstanding flare for even paste application and splatter control. Ergonomically designed with a wider back-end and dimple-grip handle.

Angles 100 per Box **60.99**

Specify:
Soft Cup (117-5148)
Firm Cup (117-6455)



Pivot™ Disposable Propy Angles Preventech™

Designed to fit all slow-speed, doriot-style handpieces. Run smoothly and quietly—no noisy chatter.

Disposable 144 per Box **60.99**

Specify:
Soft Cup—Light Green (107-6382)
Firm Cup—White (107-0094)

Bulk Pkg. 1200 per Box **434.99**

Specify:
Soft Cup—Light Green (107-5707)
Firm Cup—White (107-6437)



Upgrade® Disposable Propy Angles Sultan Healthcare

Smooth running and chatter-free. Ergonomic, compact design with nonslip grip that enhances tactile sensitivity. Exclusive nonlatex, odor-free cup design for superior flare for subgingival access.

Angles 100 per Bag **51.99**

Specify:
Firm Cup (312-2079)
Soft Cup (312-6046)

Bulk Pkg. 1200 per Case **541.99**

Specify:
Firm Cup (312-1121)
Soft Cup (312-9963)



PROPHY PASTES

ACCLEAN® PROPHY PASTE

HENRY SCHEIN®



1.23% APF prophy paste in a nonsplattering formula. Rinses completely and easily. Superior polishing. Great tasting. Gluten-free.

Unit-dose cups 200 per Box **19.99**

Specify:
Xtra Coarse Mint (101-3422)
Coarse Bubblegum (101-6366)
Coarse Cherry (101-1782)
Coarse Chocolate (112-5521)
Coarse Cinnamon (112-5027)
Coarse Mint (101-0353)
Coarse Raspberry (104-3524)
Coarse Strawberry (112-5525)
Coarse Tangerine (112-5519)
Coarse Vanilla (112-5523)
Medium Bubblegum (101-6571)
Medium Cherry (101-7106)
Medium Chocolate (112-5520)
Medium Cinnamon (112-5026)
Medium Mint (101-6147)
Medium Raspberry (104-5811)
Medium Strawberry (112-5524)
Medium Tangerine (112-5518)
Medium Vanilla (112-5522)
Fine Bubblegum (101-3642)
Fine Raspberry (104-9308)

Assorted Packs—Coarse
Cherry, Mint & Raspberry (104-3525)
Strawberry, Tangerine & Vanilla (112-5029)

Assorted Packs—Medium
Cherry, Mint & Raspberry (104-7243)
Strawberry, Tangerine & Vanilla (112-5028)

NUPRO® Propy Paste Dentsply Professional



Splatter-free formula that delivers excellent stain removal and contains 1.23% fluoride ion. Widest selection of great-tasting flavors and grits. Packaged in a Mylar® bag for fresh flavor.

With Fluoride 200 per Box **47.99**

Specify:
Coarse Orange (555-3052)
Coarse Mint (555-1186)
Coarse Bubble Extreme (555-4849)
Coarse Grape (555-4705)
Coarse Cookie Dough (555-3096)
Coarse Zinnamon (555-3524)
Coarse Razzberry (555-4850)
Coarse Orange Vanilla Swirl (555-5767)
Coarse CherryBlast (555-2259)
Medium Orange (555-0828)
Medium Mint (555-1604)
Medium Bubble Extreme (555-0265)
Medium Grape (555-2742)
Medium Cookie Dough (555-9083)
Medium Zinnamon (555-2261)
Medium Razzberry (555-5289)
Medium Orange Vanilla Swirl (555-4154)
Medium CherryBlast (555-0516)
Fine Orange (555-1056)
Fine Mint (555-1961)
Fine Bubble Extreme (555-6382)
Fine Grape (555-9392)
Fine Cookie Dough (555-7743)
Fine Zinnamon (555-2395)
Fine Razzberry (555-7931)
Fine Orange Vanilla Swirl (555-0504)

NUPRO® Plus Mint with Fluoride (555-5181) 200 per Box **47.99**



NUPRO® Sensodyne® Propy Paste Dentsply Professional

The performance of Nupro Propy Paste with the addition of NovaMin™ contain calcium and phosphate ions, relieves sensitivity. Dye-free formula is available in Polish and Stain Removal Grits to gently remove dental plaque and staining while immediately relieving sensitivity.

Trial Package

Fluoride Cups 100 per Box **31.49**

Specify:
Citrus Mint Polish (555-0177)
Citrus Mint Stain Removal (555-0178)
Peppermint Polish (555-0172)
Peppermint Stain Removal (555-0175)
Spearmint Polish (555-0170)
Spearmint Stain Removal (555-0171)

Fluoride Cups 175 per Box **52.99**

Specify:
Citrus Mint Polish (555-0152)
Citrus Mint Stain Removal (555-0153)
Orange Polish (555-0157)
Orange Stain Removal (555-0158)
Peppermint Polish (555-0149)
Peppermint Stain Removal (555-0151)
Spearmint Polish (555-0147)
Spearmint Stain Removal (555-0148)

Non-Fluoride Cups ... 175 per Box **52.99**

Specify:
Orange Polish NF (555-0164)
Orange Stain Removal NF (555-0165)
Spearmint Polish NF (555-0160)
Spearmint Stain Removal NF (555-0161)

Enamel Pro® Propy Paste Premier Dental



The only prophy paste containing ACP (amorphous calcium phosphate), which stimulates remineralization of the tooth enamel and prevents the loss of enamel. Delivers 31% more fluoride to strengthen tooth structure. Unique blend of cleaning and polishing agents creates increased luster.

Unit-dose cups.

With Fluoride 200 per Box **49.99**

Specify:
Coarse Cinnamon (378-8688)
Coarse Grape (378-8586)
Coarse Mint (378-8187)
Coarse Strawberry (378-3441)
Medium Cinnamon (378-5948)
Medium Grape (378-9480)
Medium Mint (378-7735)
Medium Strawberry (378-4974)
Fine Cinnamon (378-7588)
Fine Grape (378-3699)
Fine Mint (378-1675)
Fine Strawberry (378-2501)
Extra Coarse Mint (378-1363)

Without Fluoride—Coarse Mint (378-4426) 200 per Box **49.99**

TOOTHPASTES

**Colgate Total Toothpaste
Colgate Oral Pharmaceuticals**

Long-lasting antibacterial protection you can't get from regular fluoride toothpaste. Uniquely formulated with triclosan, a broad spectrum antibacterial agent, plus fluoride. Kills bacteria for 12 hours.



Colgate Total® Clean Mint Toothpaste
0.75 oz. Tubes
(543-0020)24 per Box **9.09**
4 oz. Tubes
(543-0023)Ea. **1.09**



Colgate Total® Advanced Fresh Gel
0.75 oz. Tube
(543-3485)24 per Box **9.09**



**Colgate® PreviDent 5000 Plus®
1.1% Sodium Fluoride—Colgate
Oral Pharmaceuticals**

The most clinically proven Rx toothpaste brand.** Prescription-strength toothpaste with 1.1% neutral sodium fluoride that combines the effectiveness of 5000ppm fluoride with the convenience of an everyday toothpaste. Proven to provide 38% remineralization of root caries in just 3 months, 57% in 6 months.* Spearmint and Fruitastic™ flavors. 1.8 oz. TubeEa. **6.79**

Specify:
Spearmint (543-5917) Fruitastic (543-9752)

*Baysan A, et. al., Reversal of primary root caries using dentifrices containing 5,000 and 1,100 PPM fluoride. *Caries Res* 2001:35:41–46.

**among 500 ppm NAF toothpastes.

For full prescribing information go to www.colgateprofessional.com.



**Colgate® Total®
Gum Defense Toothpaste
Colgate Oral Pharmaceuticals**

Helps prevent and reduce gingivitis. Long-lasting antibacterial protection you can't get from regular fluoride toothpaste. Uniquely formulated with triclosan, a broad spectrum antibacterial agent, plus fluoride. Kills bacteria for 12 hours.

0.75 oz. Tubes
(543-0028)24 per Box **9.09**



**Colgate® Sensitive Enamel
Protect™ Toothpaste
Colgate Oral Pharmaceuticals**

Sensitive toothpaste with 5% potassium nitrate, desensitizes the dental pulp nerve fibers, providing clinically proven sensitivity relief. It protects tooth enamel, strengthens the tooth surface and protects against caries.

1 oz. Tubes
(543-0026)24 per Box **8.59**



**Biotene® Toothpaste
GlaxoSmithKline
Consumer Healthcare**

Contains a gentle, low-foaming formula that reduces bacteria and fights cavities with fluoride. Provides dry mouth relief with a unique enzymatic system which supplements the mouth's salivary defenses.

Trial Size—0.75 oz. Tube
Original Paste
(583-0008)24 per Case **14.99**

4.5 oz. Tube
OriginalEa. **6.49**

Specify:
Gel (583-0013) Paste (365-7038)



**Sensodyne® Toothpaste
GlaxoSmithKline
Consumer Healthcare**

Provides relief from sensitivity by building a protective barrier that blocks pain caused by hot, cold, sweet, acidic, and other triggers. Contains potassium nitrate to prevent future sensitivity and fluoride to prevent cavities.

Trial Size-0.8 oz.
Tube36 per Box **57.49**

Specify:
Extra Whitening (583-0016)
Fresh Impact (583-0014)
4 oz. TubeEa. **6.29**

Specify:
Extra Whitening (583-0034)
Fresh Impact (583-0032)
Full Protection (583-0033)
Original (583-0031)
Tartar Control (583-0035)



**Crest® Pro-Health™ Clinical Gum
Protection—Procter & Gamble**

Highest level of anti-bacterial action to help patients with moderate to persistent gingivitis reach and maintain healthy oral hygiene. Improves gingival health and protects against sensitivity.

4.0 oz. Tubes
(325-0036)24 per Case **25.99**

0.85 oz. Tubes
(325-0037)36 per Case **11.99**

TOOTHBRUSHES



**GENTLE CARE
TOOTHBRUSH**

✓ HENRY SCHEIN®
Designed for highly sensitive oral tissues. Dual-component handles for better grip. Diamond-polished, rounded bristle ends. Football-shaped head with extra-soft 0.005 nylon filament. Assorted pastel colors. Adult 42 Tuft, Extra Soft Full Head
(900-4064)12 per Box **9.99**



**ACCLEAN® GENTLE
MASSAGE TOOTHBRUSH**

✓ HENRY SCHEIN®
Soft rubber stimulators align bristles to gently massage and stimulate gums. Dual-component handle for better grip. Assorted colors. Adult 38 Tuft, Soft Full Head
(900-4067)72 per Box **56.99**



**Colgate 360™ Toothbrush
Colgate Oral Pharmaceuticals**

- Removes over 96% more oral bacteria than an ordinary toothbrush*
- Tapered bristles for better access to gingival margins
- Soft-textured cheek and tongue cleaner for effective bacteria removal
- Raised cleaning tip for posterior areas
- Soft, rubber polishing cup for stain removal

Adult Soft, Compact Head
(543-2363)6 per Box **7.69**

Adult Soft, Ultra Compact Head
(543-0010)6 per Box **7.69**

*Data on file, Colgate-Palmolive Co.

PREVENTIVE PRODUCTS

TOOTHBRUSHES (Cont'd)

Colgate® 360™ Sensitive Toothbrush—Colgate Oral Pharmaceuticals

- Ultrasoft bristles designed for sensitive teeth
- Gentle, proven, superior cleaning for patients with dentin hypersensitivity
- Less wear on exposed root surfaces compared to a soft, flat-trim toothbrush*
- Removes 38% more plaque than a leading soft manual toothbrush†

Adult, Sensitive
(543-0772)6 per Box **7.69**

*Laboratory testing of dentin abrasion

† Data on file, Colgate-Palmolive Co.

Colgate® Wave® Sensitive Toothbrush—Colgate Oral Pharmaceuticals

- Ultrasoft, end-rounded microbristles for gentle, comfortable clean
- Unique Wave bristle trim pattern gently hugs tooth surfaces to effectively remove plaque
- Compact diamond-shaped head
- Curved handle and nonslip rubber grip

Sensitive
(543-5114)6 per Box **6.29**

Colgate® Wave® Toothbrush—Colgate Oral Pharmaceuticals

- Ergonomically designed contoured handle
- Soft, multileveled bristles
- Colgate's most popular toothbrush

Wave® Toothbrush...6 per Box **6.29**

Specify:

*Soft Ultra Compact (543-4898)

*Soft Full (543-2536)

*Soft Compact (543-1965)

*Imprinting available

GUM® Technique Sensitive Care Toothbrush—Sunstar Americas, Inc.

Innovative SuperTip® bristles for superior cleaning in hard-to-reach places. Dome-Trim® bristle layout with raised center bristles cleans gently below the gum line. Quad-Grip™ handle teaches and achieves the proper brushing technique along the 4 quadrants of the mouth. Sensitive bristles are exceptionally gentle on gums and tissue.

Adult12 per Pkg. **13.29**

Specify:

Full #536PG (712-0113)

Compact #517PG (712-0114)



End Tuft Specialty Toothbrush

Sunstar Americas, Inc.

Seven tufts, small head fits well in areas such as orthodontic bands, implants, etc. #308, Tapered Trim. Soft Bristles.

(712-4416)12 per Pkg. **11.49**



Delicate Toothbrush—Sunstar Americas, Inc.

Ultrasoft bristles for sensitive tissue provide effective cleaning. Compact head.

(712-6024)12 per Pkg. **14.49**

INTERDENTAL BRUSHES



INTERDENTAL BRUSH SYSTEM

HENRY SCHEIN®

Great for removal of plaque between teeth. Extrathin, plastic-coated wire provides easy access to interproximal spaces. Soft bristles. Available with either interlocking handle that firmly secures brush refills or the convenient portable travel brush.

Brush Refill
2/Pk36 per Box **19.99**

Specify:

Tapered—Ultra-Fine (102-6339)

Tapered—Medium (102-6330)

Cylindrical—Ultra-Fine (102-6335)

Cylindrical—Medium (102-7460)

Brush Handle—Single End
(102-6336)12 per Box **7.49**

Travel Brush36 per Box **20.49**

Specify:

Tapered—Ultra-Fine (102-6324)

Tapered—Medium (102-8793)

Cylindrical—Ultra-Fine (102-6325)

Cylindrical—Medium (102-6327)



Go-Betweens® Ultra—Sunstar Americas, Inc.

Interdental brushes with unique pivot design (pivots 90°) for easy access to both anterior and posterior regions and tight areas. Premium comfort-grip handle and easy-to-use design to increase patient compliance. Extra-Fine #878P

(712-9549)36 per Box **29.99**

Go Between® Angle Cleaners—Sunstar Americas, Inc.

Thin brush reaches into tiny areas. Fits spaces as small as 0.9mm. Perfect for healthy gingiva, restorations, orthodontic appliances, or noncompliant flossers. Antibacterial bristles are coated with chlorhexidine.

Tapered Angle #3014PYA
(712-5796)36 per Box **24.99**

GUM® Go-Betweens® Proxabrush® Cleaners—Sunstar Americas, Inc.

Ideal for patients with healthy gingiva, dental restorations, orthodontics, or those who have trouble flossing. Antibacterial coating keeps bristles cleaner between uses for up to 2 weeks. Wide #3614PN is nylon coated to protect implants.

Brushes36 per Box **24.99**

Specify:

Moderate Tapered #3612PP (712-0095)

Tight #872PN (712-0059)

Wide #3614PN (712-0061)

Variety #3615P (712-0062)

Proxabrush® Go-Betweens®—Sunstar Americas, Inc.

Interdental brush designed for easy removal of plaque from hard-to-reach tooth surfaces or wide spaces. Patented locking double-ended design holds refills securely.



Proxabrush® Handle

Double End #605
(712-3571)12 per Box **9.49**



Proxabrush® Handle

Single Ended #611P
(712-4196)12 per Box **9.49**

Proxabrush® Refills-2/Pk.

Nylon Coated...18 Pk. per Box **14.99**

Specify:
Tight #414PNG (712-0063)
Moderate #612PNH (712-0093)
Wide #614PNG (712-0065)
Ultra Wide #618PNG (712-0066)
Bulk Refills200 per Box **68.99**
Specify:
Moderate Tapered #612BNS (712-0094)
Tapered #614B (712-3098)



Proxabrush® Refills-2/Pk.
Chlorhexidine Coated
Cylindrical #622P
(712-5251)18 Pk. per Box **15.49**
Ultra-Fine Brush...12 Pk. per Box **15.49**
Specify:
Cylindrical #422PM (712-5399)
Tapered #424PM (712-9053)



**Proxabrush® Trav-Ler
Sunstar Americas, Inc.**

Handy,
pocket size.....36 per Box **27.49**
Specify:
Cylindrical Regular #1612PN (712-6137)
Tapered #1614PN (712-7587)



**Proxabrush® Snap-Ons
Interdental System
Sunstar Americas, Inc.**

Interdental brush features white plastic handle with comfort grip to provide comfort and maneuverability when cleaning interdental spaces. Snap-on refills are easy to load and do not require the threading of a wire. Antibacterial bristles are coated with chlorhexidine to stay cleaner after use. Unique refill dispenser provides clean storage for refill brushes and enhances the easy-load system.

Starter Kit
Individual patient trial packages contain a handle and a 2-pack of refill brushes.

Starter Kit12 per Box **18.49**
Specify:
Tapered #626P (712-1408)
Cylindrical #627P (712-3756)
Contains: 12 pkg., ea. containing 1 handle & 1-2 pk. refill brushes.

Snap-On Handle Only
Single End #625P
(712-3160)12 per Box **9.49**



**Interdental Brush System
Oral-B**

Provides a wide choice of cleaning, plaque removal, and treatment options. Comfortable and functional handle design. Secure, precise and easy brush replacement. Accesses difficult interproximal spaces.

Interdental Handle
(325-8761)36 per Box **27.99**

Interdental Brush Refills
Dispenser Box
2-Pk.36 Pk. per Box **27.99**
Specify:
Tapered (325-1770) Cylindrical (325-6701)



**Compact Interdental Brush
Oral-B**

Convenient, portable, and safe for patient use at home or on the go. Ribbed thumb grip, ventilated cap, sliding hinge system.

Portable36 per Box **27.99**
Specify:
Tapered (325-0010) Cylindrical (325-2847)

PICKS & STIMULATORS



**ACCLEAN®
INTERDENTAL
BRUSH PICKS**

HENRY SCHEIN®

Extra-fine, flexible brush pick slides easily between teeth. Slim design helps to access tight interdental spaces and is more convenient and easier to use than floss. Mint flavored. Disposable.
Dispenser Box-5 per Pkg.
(112-5608) ...72 Pkg. per Box **44.99**



**Perio-Aid®
Marquis Dental**

Plastic handle holds toothpick securely at proper angle and length. Effectively removes plaque and cleans difficult interproximal spaces.

Disposable100 per Bag **95.99**
Specify:
Double End #2 (305-9464)
Single End #3 (305-8231)



**GUM® Soft Picks™
Sunstar Americas, Inc.**

Interdental pick with 76 bristles that gently stimulate gums. Tapered design to fit in smaller spaces. Ideal for bridges, braces, and implants. Latex-free.

Tapered-5 per Pkg.
(712-7180)....72 Pkg. per Box **51.99**



**Stimulator
Sunstar Americas, Inc.**

For gingival massage and interproximal cleaning. Slender, angled neck.

Handle and Tip #600
(712-9285)12 per Pkg. **15.49**

HOME-CARE GELS & PASTES



Colgate® PreviDent® Gel
1.1% Sodium Fluoride
Colgate Oral Pharmaceuticals
 Brush-on gel designed for at-home use by patients who require prescription-level, 5000-ppm fluoride protection. Proven to provide 91% arrestment of early root caries when used in a regimen of daily brushing with a fluoride toothpaste, once-daily use of PreviDent Gel, and periodic in-office fluoride treatments.*
 Tube—Fresh Mint
 2 oz. Tube.....Ea. **5.99**
 Specify:
 Mint (543-0562)
 Very Berry (543-8854)

*DePaola, P., Soparkar P. Monograph on the Proceedings of Conference on Cariology for the Nineties, University of Rochester, 1991.

For full prescribing information go to www.colgateprofessional.com.



Colgate® PreviDent®
5000 Booster™ 1.1%
Sodium Fluoride
Colgate Oral Pharmaceuticals
 The most clinically proven Rx toothpaste brand.* Prescription-strength toothpaste with 1.1% sodium fluoride for caries protection, in a unique liquid-gel formula. This formula provides faster fluoride dispersion than any other prescription toothpaste², and is proven to provide 38% remineralization of root caries in just 3 months¹. Spearmint and Fruitastic™ flavors.
 3.4 oz. BottleEa. **6.79**
 Specify:
 Spearmint (543-6404)
 Fruitastic™ (543-7109)

*among 500 ppm NaF toothpastes.

¹Baysan A., et al., Reversal of primary root caries using dentifrices containing 5,000 ppm and 1,100 ppm fluoride. *Caries Res* 2001:35:41–46.

²Joziak M.T., et al., Comparison of enamel fluoride uptake and fluoride release from liquid and paste dentifrices. *J Dent Res* 2003:82 (Sp. Issue). Abstract 1355.

For full prescribing information go to www.colgateprofessional.com.

Fruitastic is a licensed trademark of National Fruit Products Co., Inc.

Colgate® PreviDent®
5000 Sensitive
Toothpaste 1.1%
Sodium Fluoride
Colgate Oral
Pharmaceuticals

The most clinically proven Rx toothpaste brand* Prescription-strength toothpaste with 1.1% sodium fluoride for caries protection and 5% potassium nitrate for maximal sensitivity relief. Liquid gel formula enables faster fluoride dispersion, proven to significantly reverse early root caries in as little as 3 months¹. Mild Mint flavor.
 3.4 oz. Bottle
(543-3243)Ea. 6.79
 *among 500 ppm NaF toothpastes.

¹Baysan A., et al, Reversal of primary root caries using dentifrices containing 5,000 and 1,100 ppm fluoride. *Caries Res*. 2001: 35:41-46.

For full prescribing information go to www.colgateprofessional.com.



ControlRx™
1.1% Sodium Fluoride
Dentifrice—3M ESPE OMNI
Preventive Care

5000ppm fluoride dentifrice is a pleasantly flavored prescription toothpaste with a safe, yet effective dosage of fluoride. Low abrasivity, provides great stain-removing power and gently cleans exposed dentin surfaces.
 2 oz. Tube.....Ea. **7.99**
 Specify:
 Vanilla Mint (737-8917) Berry (737-7381)
 Twin Pack
(737-6711)Ea. 12.99
 Contains: 2–2 oz. tubes.

HOME-CARE FLUORIDES



Clinpro™ 5000
1.1% NaF Dentifrice
with Tri-Calcium Phosphate
3M ESPE Dental Products

5000ppm 1.1% sodium-fluoride treatment uniquely formulated to rebuild enamel surfaces damaged by erosion. Safe, effective, and pleasant-flavored prescription toothpaste. Provides almost 5 times the strength of OTC brands. Contains fluoride, calcium, and phosphate. Remineralizes white-spot lesions, provides caries protection and cleans teeth.
 Vanilla Mint flavor.
 4 oz. Tubes
(737-6095)Ea. 11.49



MI Paste Plus™—GC America

Topical crème with calcium phosphate and 0.2% (900ppm) fluoride. It contains a unique, patented form of fluoride in a product designed for high-risk patients, chemo/radiation patients, patients with erosion, xerostomia, Sjögrens syndrome, sensitivity, and orthodontic patients. It has all the benefits, ease of use, and great taste of MI Paste with enhanced remineralizing capabilities.

Assorted Flavors
(333-8426)10 per Box 137.99
 Contains: 10 tubes (40 Gm. Each), 2 tubes of each flavor (Melon, Mint, Strawberry, Tutti Frutti & Vanilla).

Mint
(333-2116)10 per Box 137.99
 Contains: 10 tubes (40 Gm. Each) Mint only.

FLUORIDE VARNISHES



NEW!
ACCLEAN®
5% SODIUM FLUORIDE
VARNISH

HENRY SCHEIN®

5% sodium-fluoride varnish is simple to apply. Premeasured unit-dose cups fit easily into enclosed finger ring, and varnish applies effortlessly with included Microbrush® applicator. This easy-to-use, pearlescent white varnish sets on contact with saliva and dries to a natural tooth color. Formulated with only natural sweeteners and xylitol. Delivers the highest fluoride concentration available (compare to nonvarnish fluorides.)

Unit Dose
 0.5 mL50 per Box **55.99**

Specify:
 Bubblegum (112-4869)
 Cherry (112-4868)

Contains: 50 unit-dose cups, 50 Microbrush® applicators & 1 finger ring.



Enamel Pro Varnish Premier Dental

Unit Dose—0.25 mL Bubblegum (378-0166).....35 per Box **62.99**
 Contains: 35 single-unit-dose application sticks, 1 Comfy-grip varnish holder, instructions & 35 post-treatment patient instructions.

Unit Dose 0.40 mL Standard Pkg.35 per Box **63.99**
 Specify:
 Bubblegum (378-0162)
 Strawberries N' Cream (378-0156)
 Contains: 35 single-unit-dose application sticks, 1 Comfy-grip varnish holder, instructions & 35 post-treatment patient instructions.



Vanish™ 5% Sodium Fluoride White Varnish with Tri-Calcium Phosphate 3M ESPE Dental Products

White varnish enhanced with Tri-Calcium Phosphate becomes virtually invisible after application. Saliva activated, adheres to dry or moist teeth and will spread after application due to patented formula which allows migration to tooth surfaces. Indicated to treat hypersensitive teeth, exposed dentin and root surface sensitivity.

Trial Pack
 0.5 mL50 per Box **109.99**
 Specify:
 Cherry (737-0016) Mint (737-0017)
 Melon (737-0018)

Clinic Pack
 0.5 mL..... 100 per Box **199.99**
 Specify:
 Cherry (737-0019) Mint (737-0020)
 Melon (737-0021)

Bulk Pack
 0.5 mL.....1000 per Box **1,284.99**
 Specify:
 Cherry (737-0022) Mint (737-0023)
 Melon (737-0024)
 Assorted (500 Cherry & 500 Melon) (737-0025)
 Assorted (400 Melon, 400 Cherry & 200 Mint) (737-0026)



Colgate® PreviDen® Varnish 5% Sodium Fluoride Colgate Oral Pharmaceuticals

Delivers 5% Sodium Fluoride (22,600 ppm), to the tooth, which is clinically proven for hypersensitivity relief. Convenient, unit-dose treatment sets rapidly on contact with saliva and dries transparent on teeth. Contains Xylitol.

Unit Dose50 per Box **69.99**
 Specify:
 Mint (543-0006) Raspberry (543-0159)



Colgate® Total® Floss Colgate Oral Pharmaceuticals

Single-strand Teflon™ fiber and microcrystalline coating slide easily between tight areas without shredding. Designed to make daily flossing easy and comfortable. ADA seal of acceptance. Mint flavor.

Trial Size 3 yd.
 (543-0112)72 per Box **22.99**



REACH® Floss Gentle Gum Care Johnson & Johnson

Contains patented MICRODENT™, which delivers an invigorating burst of freshness for a clean, fresh mouth feel. Mint Fluoride Formula #9337.

Patient Trial Size 5 yd.
 (555-8253).....144 per Box **41.99**



Reach® Total Care Floss Johnson & Johnson

Microgroove™ technology allows floss to slide easily yet soft and gentle on gums. Single filament design traps and dislodges plaque without fraying. Wide cleaning surface is flexible, pliable and gentle on the fingers.

Patient Trial Size
 5 yd.72 per Case **19.49**
 Specify:
 Listerine® (555-0101) Mint (555-0100)

FLUORIDE STRIPS

A Henry Schein Exclusive! Sheer FluorX™ 5% Acidulated Sodium Fluoride Film CAO Group, Inc.



Unique film technology holds gel tight against tooth enamel and soft tissue. Minimizes the possibility of gel wash-out and swallowing. Comfortable and easy to wear. Delivers a rapid uptake and allows fluoride to remain for greater fluoride delivery.

Introductory Kit
 (595-0021)Ea. **46.99**
 Contains: 6 Patient Kits. Each kit contains 4 trays; each tray contains 2 films (1 upper & 1 lower).

Bulk Kit
 (595-0024)Ea. **169.99**
 Contains: 24 Patient Kits. Each kit contains 4 trays; each tray contains 2 films (1 upper & 1 lower).

FLOSS

ACCLEAN® PLUS DENTAL FLOSS

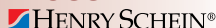

Made with PTFE and designed wider and flatter for shred resistance. Comfortably and easily slides between teeth to remove plaque without shredding. Convenient flip-flop dispensing.

Office Spool with Dispenser
 100 yd.....Ea. **2.49**
 Specify:
 Mint (155-2458) Unflavored (155-7850)
 Patient Size

12 yd.36 per Box **19.99**
 Specify:
 Mint (155-1087) Unflavored (155-8059)

DENTAL FLOSS HOLDER

HENRY SCHEIN®
 (100-5839).....Ea. **1.49**



PREVENTIVE PRODUCTS

FLOSS (Cont'd)

**GUM®
EEZ-Thru® Floss
Threaders
Sunstar
Americas**

5/Envelope
(712-6537)...100 Env. per Box **27.49**



DESENSITIZERS



**Colgate® Sensitive Pro-Relief™
Colgate Oral Pharmaceuticals**

Desensitizing paste with Pro-Argin Technology™ is clinically proven for the in-office treatment of dentin hypersensitivity. Provides instant and long-lasting relief that lasts up to 4 weeks after just one chairside application. Can be used before or after dental procedures such as prophylaxis and scaling.

3 oz. Tube
(543-0008)Ea. **39.99**

Unit Dose—0.07 oz.
(543-0009)60 per Box **59.99**



**A Henry Schein Exclusive!
Sheer Desenz™
CAO Group, Inc.**

Potassium-nitrate desensitizing film. Easy, fast way to relieve oral pain and discomfort associated with dental procedures or even the hot/cold thermal changes teeth may experience. Thin, flexible film is placed in seconds and stays where it is placed, molding to teeth and gums to deliver relief exactly where it is needed. So comfortable, patients can wear it for hours, yet it is easily removed when comfort is achieved.

Introductory Kit
(595-0001).....Ea. **33.99**

Contains: 6 patient kits. Each patient kit contains 4 trays; each tray contains 2 films (1 of each: upper & lower).

MISCELLANEOUS

**Cavitron®
PROPHY-JET Air
Prophy Powder
Dentsply Professional**

Sodium bicarbonate formulated prophy powder. Spearmint flavored.
(167-6258)13 oz. Bottle **22.99**



DAPPEN DISHES

HENRY SCHEIN®Ea. 2.99

Specify:

Clear	(100-9211)	Amber	(100-5501)
Blue	(100-0259)	Green	(100-6529)

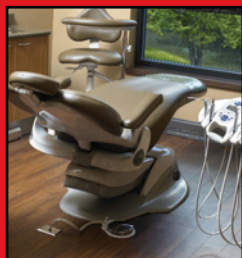

*Exclusive
Benefits For
Your Practice*

Become A Member Now!

**HENRY SCHEIN®
DENTAL**

Privileges®
EXCLUSIVE
REWARDS FOR
PREFERRED
CLIENTS

For more information contact your
local Sales Consultant, or call:
1-800-472-4346, x5352 8am-7pm (et)
www.henryscheindental.com



www.henryscheindental.com/privileges

Integra™ Miltex®

Collagen Products

Buy any 3 boxes of Collagen Products, Get 1 box FREE!*

Limit uncertainty with Integra™ Miltex® Absorbable Collagen Products made from purified bovine tendon to maximize wound stabilization in order for the healing process to begin.

Collagen Wound Dressing Products

Item Code	Description	Size	Quantity	Sale Price
(953-2720)	HeliTape®	1" x 3" (2.5cm x 7.5cm)	10/Box	156.99
(953-2721)	HeliCote®	¾" x 1½" (1.9cm x 3.8cm)	10/Box	111.99
(953-2723)	HeliPlug®	¾" x ¾" (1cm x 2cm)	10/Box	101.99
(953-3895)	HeliMend®	15mm x 20mm	1/Box	80.99
(953-3896)	HeliMend®	20mm x 30mm	1/Box	99.99
(953-3897)	HeliMend®	30mm x 40mm	1/Box	161.99
(953-3901)	HeliMend® Advanced	15mm x 20mm	1/Box	94.99
(953-3902)	HeliMend® Advanced	20mm x 30mm	1/Box	113.99
(953-3903)	HeliMend® Advanced	30mm x 40mm	1/Box	167.99



*Mix or Match. Offer valid from 9/1 – 2/29/12. Must be submitted within 30 days of expiration date of offer. Free goods must be of equal or lesser value than the lowest priced item. To obtain your free goods, mail or fax a copy of this ad (indicate your choice of free goods) with your Henry Schein Dental invoice to Integra York PA, Inc., Attn.: Customer Service/Coupon Redemption, 589 Davies Drive, York, PA 17402 (fax: 800-229-6589). Please allow 6–8 weeks for free goods delivery. Promotion void if not accompanied by promotion coupon. Only one promotion offer per invoice. Illustrations and content provide general description only and may be subject to change. The dollar value of the product, and any other discounts or reductions in price pursuant to this offer and any other items and services not paid for by Customer and received by Customer from Integra Miltex under this promotion are "discounts and other reductions in price" under Section 1128B(b)(3) (A) of the Social Security Act (42 U.S.C. §1320-a-7b(b)(3)(A)), as it may be amended. It is the intent of the parties to comply with the Anti-Kickback Law Discount Safe Harbor (42 C.F.R. §1001.952(h) as it may be amended). Customer understands and agrees that it must properly disclose the discounts or reductions in price and reflect such discounts or reductions in price in the costs claimed or charges made under any federal or state health care program which provides cost or charge based reimbursement to Customer for the items covered under this offer. Integra and the Integra logo are trademarks of, and Miltex, HeliCOTE, HeliMEND, HeliPLUG, and HeliTAPE are registered trademarks of Integra LifeSciences Corporation, or its subsidiaries. Copyright © 2011 Integra LifeSciences Corporation. Scheino7/11 pmt1093

INTEGRA
LIMIT UNCERTAINTY

A Better Class of Card

Which Rewards Program Will You Choose?

Cashback Rebate Rewards

- Earn 2% **CASH BACK** on qualifying Henry Schein transactions up to \$100,000 a year[†]
- Earn UP TO 2% **CASH BACK** on other qualifying transactions[†]

OR

Maximum Rewards®

- Earn 1.5 **POINTS** per \$1 in qualifying Henry Schein transactions^{*}
- Earn 1 **POINT** per \$1 in other qualifying transactions^{*}

• 60-Day Repayment Period Option

• Extended Protection Program

• No Annual Fee



HENRY SCHEIN®

FINANCIAL SERVICES

Business Solutions for Healthcare Practitioners



Follow Henry Schein Financial Services at
facebook.com/henryscheinfinancialservices

1-866-398-9296 or
www.henryschein.com/creditcard

The issuer of the card reserves the right to change the credit card account terms should your credit profile change or for other reasons described in the Cardmember Agreement. Cards are issued by First Bankcard, a division of First National Bank of Omaha.

[†]You will receive 2% cash back on up to \$100,000 annually on qualifying Henry Schein transactions and 0.50% on qualifying Henry Schein transactions above \$100,000.

^{*}Complete details, including restrictions, limitations and exclusions will be available when you become a Cardmember. Henry Schein Financial Services is not a bank, does not represent itself as such, and does not conduct banking activities.

©2011 Henry Schein, Inc. No copying without permission. Not responsible for typographical errors.

Henry Schein Financial Services is not a bank, does not represent itself as such, and does not conduct banking activities.

© 2011 Henry Schein, Inc. No copying without permission. Not responsible for typographical errors.

All you need.

MEISINGER Bone Management®

- Safe and simple extraction of roots
- Maximal protection of the tooth socket
- Possibility of drilling even if minute root fragments or foreign bodies are present in the root
- Possibility of drilling independently of anatomic root canal

(701-2499)
\$2794.99/Ea.



Benex®-Control Professional (BBEPR) Root Extraction System

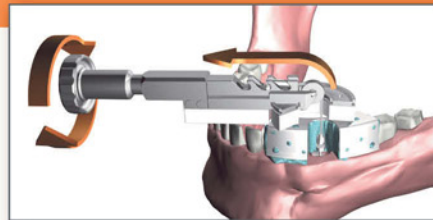
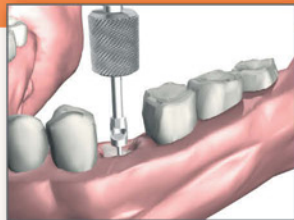

The Meisinger **Benex®-Control Professional** (Root Extraction System) are ideally suited for the extraction of roots and root fragments. Due to the innovative construction of the extractor, the root can be removed very easily and in an extremely controlled manner without causing injury to the bone. The best possible vertical transmission of the power requires the existence of a right-angled plane to rest the extractor on. The newly developed quadrant support offers such a right-angled plane for positioning the **extractor**.

Meisinger

Meisinger USA, L.L.C.

Internet: www.meisingerusa.com • www.bone-management.com • www.occlusalrouter.com

HENRY SCHEIN® SURGICAL SUTURES













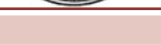

















SUPERIOR POINT – Needles are honed with a unique multiedged point to provide greater ease of penetration.

SUPERIOR ATTACHMENT – Needles are drilled for a seamless needle-suture juncture, providing a smoother transition with less tissue disruption.

SUPERIOR PACKAGING – Unique double-sterile barrier packaging ends costly waste.



NONABSORBABLE SUTURES

DESCRIPTION	NEEDLE CODE	LENGTH	SIZE	MFR. NO.	ITEM CODE	PKG.	PRICE
NYLON—BLACK MONOFILAMENT							
Reverse Cutting ½ Circle	C-22 	18"	6-0	660-NY	(101-6053)	12/Box	27.99
Reverse Cutting ½ Circle	C-6 	18"	5-0	661-NY	(101-7137)	12/Box	27.99
Reverse Cutting ½ Circle	C-6 	18"	4-0	662-NY	(101-1209)	12/Box	27.99
Reverse Cutting ½ Circle	C-7 	18"	3-0	663-NY	(101-3728)	12/Box	27.99
POLYPROPYLENE—BLUE MONOFILAMENT							
Reverse Cutting ½ Circle	C-22 	18"	6-0	8660-PP	(101-4378)	12/Box	32.99
Reverse Cutting ½ Circle	C-6 	18"	5-0	8661-PP	(101-6409)	12/Box	30.99
Reverse Cutting ½ Circle	C-6 	18"	4-0	8683-PP	(101-7477)	12/Box	30.99
Reverse Cutting ½ Circle	C-7 	18"	3-0	8684-PP	(101-7700)	12/Box	30.99
SILK BLACK BRAIDED							
Reverse Cutting ½ Circle	C-43 	18"	3-0	7762-SK	(100-7762)	12/Box	20.49
Reverse Cutting ½ Circle	C-9 	18"	3-0	632-SK	(100-6320)	12/Box	20.49
Reverse Cutting ½ Circle	C-6 	18"	3-0	7772-SK	(100-7772)	12/Box	20.49
Reverse Cutting ½ Circle	C-6 	18"	4-0	683-SK	(100-6830)	12/Box	20.49
Reverse Cutting ½ Circle	C-6 	18"	5-0	682-SK	(101-3207)	12/Box	20.49
Reverse Cutting ½ Circle	C-3 	18"	4-0	641-SK	(101-2590)	12/Box	48.99
Reverse Cutting ½ Circle	C-3 	18"	5-0	640-SK	(101-4148)	12/Box	48.99
Reverse Cutting ½ Circle	C-7 	18"	3-0	684-SK	(101-2049)	12/Box	20.49
Reverse Cutting ½ Circle	C-22 	18"	6-0	681-SK	(101-2636)	12/Box	19.99
POLYESTER—GREEN BRAIDED							
Diamond Point Reverse Cutting ½ Circle	D-14 	18"	5-0	7773-PS	(100-7773)	12/Box	31.99
ABSORBABLE SUTURES							
PLAIN GUT							
Reverse Cutting ½ Circle	C-9 	18"	3-0	612-PG	(100-6120)	12/Box	24.49
Reverse Cutting ½ Circle	C-3 	18"	5-0	686-PG	(101-3192)	12/Box	53.99
Reverse Cutting ½ Circle	C-6 	27"	3-0	H822-PG	(101-2976)	12/Box	24.49
Reverse Cutting ½ Circle	C-6 	27"	4-0	H821-PG	(101-0668)	12/Box	24.49
Reverse Cutting ½ Circle	C-6 	18"	4-0	7771-PG	(100-7771)	12/Box	24.49
CHROMIC GUT							
Reverse Cutting ½ Circle	C-6 	27"	3-0	636-CG	(101-1582)	12/Box	24.49
Reverse Cutting ½ Circle	C-6 	27"	4-0	635-CG	(101-2787)	12/Box	24.49
Reverse Cutting ½ Circle	C-3 	18"	5-0	687-CG	(101-8824)	12/Box	46.99
POLYGLYCOLIC ACID (PGA) UNDYED BRAIDED							
Precision Reverse Cutting ½ Circle	C-3 	18"	4-0	494-PA	(900-4418)	12/Box	103.99
Precision Reverse Cutting ½ Circle	C-3 	18"	5-0	493-PA	(900-4417)	12/Box	106.99
Precision Reverse Cutting ½ Circle	PC-31 	18"	3-0	497-PA	(900-4421)	12/Box	103.99
Precision Reverse Cutting ½ Circle	PC-31 	18"	4-0	496-PA	(900-4419)	12/Box	103.99
POLYGLYCOLIC ACID (PGA) VIOLET BRAIDED							
Reverse Cutting ½ Circle	C-6 	18"	4-0	392-PA	(900-4420)	12/Box	98.99

ETHICON. SUTURES

Assist precise needle placement and minimize tissue trauma.
Strong needles result in less breakage.

Available in a wide range of sizes and suture materials to fit all your suturing needs.

NEEDLE

Reverse Cutting										Reverse Cutting Precision Point Compound Curve	Precision Cosmetic Conventional Cutting	
P-1 3/8 circle	P-3 3/8 circle	PS-2 3/8 circle	PS-1 3/8 circle	C-3 3/8 circle	J-1 1/2 circle	X-1 1/2 circle	FS-3 3/8 circle	FS-2 3/8 circle	FS-1 3/8 circle	PS-4C 1/2 circle	PC-1 3/8 circle	PC-1 3/8 circle

NON-ABSORBABLE

PERMA-HAND* Silk Black Braided	641G (654-0191)	640G (654-7042)	1679H (654-0297)	1677G (654-1295)	736G (654-9604)	734G (654-4562)	632G (654-9902)	683G (654-2120)	682G (654-3802)	684G (654-6758)	Prolene Polypropylene*	8697G (654-5789)
Needle	P-3	P-3	PS-2	PS-2	C-3	J-1	X-1	FS-2	FS-2	FS-1	Needle	P-1
Size/Length	4/0 18"	5/0 18"	3/0 18"	4/0 18"	4/0 18"	4/0 18"	3/0 18"	4/0 18"	5/0 18"	3/0 18"	Size/Length	6/0 18"
12/Box	114.99	114.99		114.99	83.99	94.99	59.99	60.99	59.99	61.99	12/Box	172.99
36/Box			424.99									

ETHILON* Black Monofilament	1667G (654-8061)	1666G (654-2529)	1663G (654-5698)	662G (654-6969)	661G (654-5323)	663G (654-2217)
Needle	PS-2	PS-2	PS-1	FS-2	FS-2	FS-1
Size/Length	4/0 18"	5/0 18"	3/0 18"	4/0 18"	5/0 18"	3/0 18"
12/Box	134.99	131.99	120.99	68.49	70.99	69.99

ETHIBOND EXCEL* Green Braided Polyester	X697G (654-0481)	X683G (654-1050)
Needle	P-1	FS-2
Size/Length	6/0 18"	4/0 18"
12/Box	151.99	151.99

ABSORBABLE

Coated VICRYL* Violet Braided	J393H (654-8857)	J392H (654-9052)	J391H (654-9113)	J464G (654-1686)	J463G (654-0385)
Needle	FS-2	FS-2	FS-2	P-3	P-3
Size/Length	3/0 18"	4/0 18"	5/0 18"	4/0 18"	5/0 18"
12/Box				146.49	131.99
36/Box	230.99	230.99	229.99		

VICRYL RAPIDE*	VR493 (654-7547)	VR494 (654-0794)	VR496 (654-6037)	VR497 (654-2824)	VR845 (654-0791)	VR844 (654-5767)	VR490 (654-5072)
Needle	P-3	P-3	PS-2	PS-2	PC-3	PC-3	P-1
Size/Length	5/0 18"	4/0 18"	4/0 18"	3/0 18"	4/0 18"	5/0 18"	5/0 18"
12/Box	203.99	203.99	208.99	209.99	268.99	260.99	211.99

Gut Plain	686G (654-3864)	612G (654-1568)	H810H (654-9307)	1644G (654-4199)	H822H (654-6495)	H821H (654-5375)	658G (654-7794)
Needle	P-3	X-1	FS-1	P-3	FS-2	FS-2	P-2
Size/Length	5/0 18"	3/0 18"	3/0 27"	4/0 18"	3/0 27"	4/0 27"	5/0 18"
12/Box	250.99	108.99		246.99			243.99
36/Box			366.99		366.99	366.99	

MONOCRYL* Undyed Monofilament	Y494G (654-0574)	Y493G (654-1301)	Y496G (654-2244)	Y495G (654-1894)	Y844G (654-3946)	Y833G (654-5407)
Needle	P-3	P-3	PS-2	PS-2	PC-3	PC-1
Size/Length	4/0 18"	5/0 18"	4/0 18"	5/0 18"	5/0 18"	6/0 18"
12/Box	193.99	193.99	183.99	183.99	224.99	224.99

Coated VICRYL* Undyed Braided	J497G (654-9934)	J496G (654-6253)	J422H (654-2135)	J423H (654-1989)	J845G (654-8385)	J656G (654-7861)	J657G (654-3002)	J489G (654-5672)	J488G (654-3862)	J494G (654-4427)	J493G (654-5195)	J492G (654-1396)
Needle	PS-2	PS-2	FS-2	FS-2	PC-3	PS-4C	PS-4C	P-1	P-1	P-3	P-3	P-3
Size/Length	3/0 18"	4/0 18"	4/0 27"	3/0 27"	4/0 18"	4/0 18"	3/0 18"	6/0 18"	7/0 18"	4/0 18"	5/0 18"	6/0 18"
12/Box	124.49	135.49			155.99	151.49	152.49	135.49	169.99	125.49	128.99	135.99
36/Box			227.99	227.99								

Gut Medium Chromic	1636G (654-4632)	1637G (654-4766)	634G (654-9270)	635H (654-4434)	636H (654-5598)	1654G (654-4964)	687G (654-8680)	G112G (654-6322)
Needle	PS-3	PS-2	FS-2	FS-2	FS-2	P-3	P-3	SH
Size/Length	5/0 18"	4/0 18"	5/0 27"	4/0 27"	3/0 27"	4/0 18"	5/0 18"	3/0 27"
12/Box	241.99	242.49	123.99			231.99	238.99	
36/Box				339.99	339.99			366.49

*Trademark



Perma Sharp® Sutures

	NEEDLE	SUTURE SIZE	Non-Absorbable			Absorbable					ITEM CODE	PRICE 12/BOX		
			SILK, BLACK BRAIDED	POLYESTER, GREEN BRAIDED	POLYPROPYLENE	PGA-VIOLET*	PGA-UNDYED*	PGA FA (FAST ABSORPTION)	GUT, CHROMIC**	GUT, PLAIN***				
Premium Cut	C-1 10.7mm 3/8 Circle Premium Reverse Cut	6-0							PSN1816C		(600-5613)	116.99		
		6-0							PSN774A		(600-5763)	116.99		
		6-0			PSN8697P							(600-0023)	136.99	
	C-3 13mm 3/8 Circle Premium Reverse Cut	7-0			PSN8696P							(600-0115)	136.99	
		4-0							PSN1654C			(600-1045)	117.99	
		4-0	PSN641S									(600-2709)	111.99	
		4-0								PSN1644A		(600-9736)	116.99	
		5-0							PSN515FA			(600-1348)	174.99	
		5-0	PSN640S									(600-7281)	112.99	
		5-0								PSN686A		(600-5413)	119.99	
		5-0								PSN687C		(600-4160)	119.99	
		5-0			PSN8698P							(600-5659)	122.99	
5-0							PSN493V				(600-9580)	146.99		
Regular Cut	C-6 18.7mm 3/8 Circle Premium Reverse Cut	4-0							PSN525FA			(600-0215)	171.99	
		3-0	PSN7772S									(600-3090)	48.99	
		3-0							PSN540FA ²			(600-2445)	94.99	
	C-6 18.7mm 3/8 Circle Reverse Cut	3-0								PSN636C ¹			(600-7852)	53.99
		3-0									PSNH822A ¹		(600-0490)	53.99
		4-0	PSN683S										(600-6411)	48.99
		4-0						PSN392V ¹					(600-9613)	55.99
		4-0								PSN535FA ³			(600-2444)	91.99
		4-0								PSN635C ¹			(600-8279)	53.99
		4-0									PSN7771A ⁵		(600-9719)	53.99
		4-0									PSNH821A ¹		(600-3929)	53.99
	C-7 24.3mm 3/8 Circle Reverse Cut	3-0	PSN684S										(600-5544)	48.99
3-0										PSNH810A ¹		(600-0483)	53.99	
C-9 23mm 1/2 Circle Reverse Cut		3-0	PSN632S										(600-3506)	48.99
		3-0							PSN585FA ⁴				(600-2058)	94.99
C-19 18.3mm 1/2 Circle Reverse Cut	3-0									PSN612A		(600-7131)	53.99	
	5-0									PSN723A		(600-8034)	53.99	
C-22 16.2mm 3/8 Circle Reverse Cut	5-0													
	6-0	PSN681S										(600-6609)	49.99	
C-43 16.2mm 1/2 Circle Reverse Cut	6-0													
	3-0	PSN7762S										(600-9769)	49.99	
D-14 17.5mm 1/2 Circle Cutting End Taper	5-0		PSN7773L									(600-0849)	102.99	

Sutures are 18" in length unless otherwise noted.

¹27" in length

²Also available in 27" length (PSN397V)

³Also available in 27" length (PSN550FA)

⁴Also available in 27" length (PSN545FA)

⁵Also available in 27" length (PSN595FA)

⁶Also available in 27" length (PSNH821A)

*PGA loses strength in 14–17 days and is absorbed in 90–120 days

**Chromic gut loses strength in 10–14 days and is absorbed in 60–90 days

***Plain gut loses strength in 5–7 days and is absorbed in 30–60 days



SUTURES



- Precision-drilled end needle ensures smooth transition from needle suture material
- Needles stay sharp for continued passage through tissue with minimal trauma
- Manufactured in the U.S. to meet or exceed FDA and ISO 9000 requirements



Needle	Item Code	Suture Code	Needle Code	Needle Description	Suture Size	Suture Length	Price 12/Box
Silk—Black Braided							
	(561-3600)	795B	C-16	3/8 Circle—11mm	3/0	18"	28.99
	(561-4983)	774B	C-17	3/8 Circle—12mm	5/0	18"	28.99
	(561-2025)	792B	C-3	3/8 Circle—13mm	4/0	18"	51.99
	(561-6636)	778B	C-26	1/2 Circle—15mm	3/0	18"	29.99
	(561-0839)	777B	C-26	1/2 Circle—15mm	4/0	18"	29.99
	(561-8636)	784B	C-6	3/8 Circle—19mm	3/0	18"	28.99
	(561-2039)	781B	C-6	3/8 Circle—19mm	4/0	18"	28.99
	(561-8282)	785B	C-31	1/2 Circle—24mm	3/0	18"	30.99
	(561-9674)	786B	C-7	3/8 Circle—24mm	3/0	18"	26.99
Nylon Black Monofilament							
	(561-6018)	918B	C-6	3/8 Circle—19mm	5/0	18"	36.99
	(561-6232)	915B	C-22	3/8 Circle—16mm	6/0	18"	42.99
Chromic Gut—10–15 Day Resorption							
	(561-5312)	1248B	C-3	3/8 Circle—13mm	5/0	18"	117.99
	(561-9190)	525B	C-6	3/8 Circle—18mm	3/0	18"	33.99
	(561-5732)	560B	C-6	3/8 Circle—19mm	3/0	27"	33.99
	(561-9860)	558B	C-6	3/8 Circle—19mm	4/0	18"	33.99
	(561-6325)	559B	C-6	3/8 Circle—19mm	4/0	27"	33.99
	(771-7829)	561B	C-7	3/8 Circle—24mm	2/0	18"	33.99
Plain Gut—5–7 Day Resorption							
	(561-0954)	596B	C-3	3/8 Circle—13mm	5/0	18"	64.99
	(561-0090)	592B	C-6	3/8 Circle—18mm	3/0	18"	33.99
	(561-7272)	554B	C-6	3/8 Circle—19mm	3/0	27"	33.99
	(561-5123)	591B	C-6	3/8 Circle—19mm	4/0	18"	33.99
	(561-3140)	551B	C-6	3/8 Circle—19mm	4/0	27"	33.99
	(561-9710)	553B	C-7	3/8 Circle—24mm	3/0	27"	33.99
	(561-7622)	594B	C-31	1/2 Circle—24mm	3/0	18"	32.99
Polysyn—Undyed Braided							
	(561-9254)	422B	C-6	3/8 Circle—19mm	4/0	27"	49.99

SUTURE SILK

SUTURE NEEDLES



SUTURE SILK

2-0 (100-5000)100 Yd./Spool	22.99
3-0 (100-7842)100 Yd./Spool	22.99
4-0 (100-5597)100 Yd./Spool	22.99

Suture Needles—Miltex Regular Surgeon's

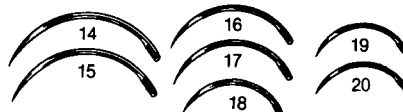

3/8 Circle—#MS 140.....Doz.	10.99
Specify:	
14 (100-0023) 17 (100-0739) 19 (100-7507)	
15 (100-0073) 18 (100-2355) 20 (100-3932)	
16 (100-0232)	

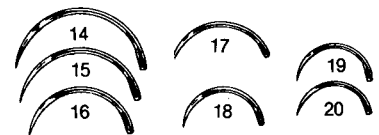

1/2 Circle—#MS 192.....Doz.	10.99
Specify:	
14 (100-2535) 17 (100-8359) 19 (100-1194)	
15 (100-8080) 18 (100-6648) 20 (100-3806)	
16 (100-5759)	

Reverse Cutting

1/2 Circle—#RC	
Reverse Cutting.....Doz.	13.99
Specify:	
#14 RC (100-8732) #18 RC (100-7837)	





**A. TITAN
RAZOR SHARP SUTURES**

- Smooth
- Stainless Steel
- Superior



NON-ABSORBABLE							
Item Code	Suture Code	Needle Code	Needle Description	Material	Suture Length	Suture Size	Price 12/Box
(119-2253)	ATI-1-18-6PPN	C-1	3/8 Circle 11mm	Polypropylene	18"	6-0	\$111.99
(119-2250)	ATI-1-18-7PPN	C-1	3/8 Circle 11mm	Polypropylene	18"	7-0	\$111.99
(119-2262)	ATI-6-18-3BBS	C-6	3/8 Circle 19mm	Black Braided Silk	18"	3-0	\$42.99
(119-1382)	ATI-6-18-4BBS	C-6	3/8 Circle 19mm	Black Braided Silk	18"	4-0	\$42.99
(119-2263)	ATI-9-18-3BBS	C-9	1/2 Circle 23mm	Black Braided Silk	18"	3-0	\$42.99
ABSORBABLE							
Item Code	Suture Code	Needle Code	Needle Description	Material	Suture Length	Suture Size	Price 12/Box
(119-1374)	ATI-3-18-4CG	C-3	3/8 Circle 13mm	Chromic Gut	18"	4-0	\$111.99
(119-1377)	ATI-3-18-5CG	C-3	3/8 Circle 13mm	Chromic Gut	18"	5-0	\$111.99
(119-1381)	ATI-6-27-3CG	C-6	3/8 Circle 19mm	Chromic Gut	27"	3-0	\$49.99
(119-1379)	ATI-6-27-4CG	C-6	3/8 Circle 19mm	Chromic Gut	27"	4-0	\$49.99
(119-1385)	ATI-6-27-3PG	C-6	3/8 Circle 19mm	Plain Gut	27"	3-0	\$49.99
(119-2257)	ATI-7-27-3PG	C-7	3/8 Circle 24mm	Plain Gut	27"	3-0	\$49.99
(119-1384)	ATI-9-18-3PG	C-9	1/2 Circle 23mm	Plain Gut	18"	3-0	\$49.99



a perfect fit™

CAMLOG DENTAL IMPLANTS
QUALITY, SIMPLICITY, RELIABILITY

Leading Implant system made in Germany, easy to place and restore, patented Tube-in-Tube™ connection, now with the option of platform switching.

For more information call your Regional Implant Specialist or 1-877-537-8862.

www.camlogimplants.com

camlog
A HENRY SCHEIN COMPANY

DENTAL ANESTHETICS

Item Code	Product Description	Manufacturer	Size	Formulary Price
(258-4705)	BUPIVACAINE 0.5% W/EPI 1:200M	HOSPIRA	50/PKG	\$44.99
(856-7839)	CARBOCAINE 2%	CARESTREAM	50/BX	33.99
(856-7167)	CARBOCAINE 3% PLAIN	CARESTREAM	50/BX	29.99
(150-0058)	CITANEST PLAIN	DENTSPLY PHARM	50/BX	30.99
(856-4621)	COOK-WAITE LIDOCAINE W/EPI 1:100M	CARESTREAM	50/BX	23.49
(856-3562)	COOK-WAITE LIDOCAINE W/EPI 1:50M	CARESTREAM	50/BX	23.49
(465-1205)	LIDOCAINE 2% W/EPI 1:100M	HENRY SCHEIN	50/PKG	24.49
(465-0015)	LIDOCAINE 2% W/EPI 1:50M	HENRY SCHEIN	50/PKG	24.49
(228-6470)	LIGNOSPAN 2% W/EPI 1:100M	SEPTODONT	50/PKG	28.99
(228-5649)	LIGNOSPAN 2% W/EPI 1:50M	SEPTODONT	50/PKG	28.99
(856-2130)	MARCAINE 0.5% W/EPI 1:200M	CARESTREAM	50/BX	45.99
(467-4005)	MEPIVACAINE 2%	HENRY SCHEIN	50/PKG	29.99
(467-3005)	MEPIVACAINE 3% PLAIN	HENRY SCHEIN	50/PKG	27.99
(228-2078)	ORAVERSE NEW!	SEPTODONT	10/BX	104.99
(228-2079)	ORAVERSE NEW!	SEPTODONT	50/BX	519.99
(150-0004)	POLOCAINE 3% PLAIN	DENTSPLY PHARM	50/BX	32.99
(228-8210)	SEPTOCAINE 4% W/EPI 1:100M	SEPTODONT	50/BX	38.49
(228-0944)	SEPTOCAINE 4% W/EPI 1:200M	SEPTODONT	50/BX	38.49
(228-0649)	VIVACAINE .05% W/EPI 1:200M	SEPTODONT	50/BX	45.49
(150-0003)	XYLOCAINE 2% W/EPI 1:100M	DENTSPLY PHARM	50/BX	27.49
(150-0005)	XYLOCAINE 2% W/EPI 1:50M	DENTSPLY PHARM	50/BX	27.49

Dental Anesthetics-Topicals

(729-1005)	BENZODENT CREAM	CHATTEM	1 OZ	\$7.99
(100-0731)	BENZO-JEL TOPICAL ANESTHETIC BANANA	HENRY SCHEIN	1 OZ	5.29
(101-7804)	BENZO-JEL TOPICAL ANESTHETIC CHERRY	HENRY SCHEIN	1 OZ	5.29
(101-3099)	BENZO-JEL TOPICAL ANESTHETIC PINA COLADA	HENRY SCHEIN	1 OZ	5.29
(101-9442)	BENZO-JEL TOPICAL ANESTHETIC BUBBLE GUM	HENRY SCHEIN	1 OZ	5.29
(101-0436)	BENZO-JEL TOPICAL ANESTHETIC MINT	HENRY SCHEIN	1 OZ	5.29
(101-1993)	BENZO-JEL TOPICAL ANESTHETIC STRAWBERRY	HENRY SCHEIN	1 OZ	5.29
(104-3416)	BENZO-JEL TOPICAL ANESTHETIC RASPBERRY	HENRY SCHEIN	1 OZ	5.29
(635-2470)	CETACAINE TOPICAL SPRAY	CETYLITE	56 GM	69.99
(635-7604)	CETACAINE TOPICAL LIQUID	CETYLITE	30 GM	51.99
(916-4961)	HURRICAINE TOPICAL GEL ORIGINAL FLAVOR	BEUTLICH	1 OZ	8.99
(916-6684)	HURRICAINE TOPICAL GEL PINA COLADA	BEUTLICH	1 OZ	8.99
(916-8537)	HURRICAINE TOPICAL SPRAY	BEUTLICH	2 OZ	32.49
(472-8261)	LIDOCAINE HCL 2% VISCOUS SOLUTION	HITECH PHARMACAL	100 ML	4.49
(201-3928)	LIDOCAINE OINTMENT 5%	FOUGERA	1¼ OZ	35.99
(104-7592)	LIDOCAINE OINTMENT 5%	TARO PHARM	50 GM/JAR	18.99
(378-4037)	TOPICALE GELPATCH	PREMIER	25/BX	53.49

Item Code	Product Description	Manufacturer	Size	Formulary Price
(150-4183)	ACCUJECT NEEDLES PLASTIC HUB 27 GA SHORT	DENTSPLY PHARM	100/BX	\$13.49
(150-4553)	ACCUJECT NEEDLES PLASTIC HUB 27 GA LONG	DENTSPLY PHARM	100/BX	13.49
(150-4865)	ACCUJECT NEEDLES PLASTIC HUB 30 GA SHORT	DENTSPLY PHARM	100/BX	13.49
(100-4612)	ASPIRATING SYRINGE ASTRA TYPE	HENRY SCHEIN	EA	16.99
(100-9808)	ASPIRATING SYRINGE CW TYPE	HENRY SCHEIN	EA	16.99
(900-1889)	NEEDLES PLASTIC HUB 25 GA LONG	HENRY SCHEIN	100/BX	8.99
(900-1894)	NEEDLES PLASTIC HUB 25 GA SHORT	HENRY SCHEIN	100/BX	8.99
(900-1890)	NEEDLES PLASTIC HUB 27 GA LONG	HENRY SCHEIN	100/BX	8.99
(900-1891)	NEEDLES PLASTIC HUB 27 GA SHORT	HENRY SCHEIN	100/BX	8.99
(900-1892)	NEEDLES PLASTIC HUB 30 GA SHORT	HENRY SCHEIN	100/BX	8.99
(900-1893)	NEEDLES PLASTIC HUB 30 GA X-SHORT	HENRY SCHEIN	100/BX	8.99
(900-1883)	NEEDLES PREMIUM PLASTIC HUB 25 GA LONG	HENRY SCHEIN	100/BX	9.99
(900-1884)	NEEDLES PREMIUM PLASTIC HUB 25 GA SHORT	HENRY SCHEIN	100/BX	9.99
(900-1885)	NEEDLES PREMIUM PLASTIC HUB 27 GA LONG	HENRY SCHEIN	100/BX	9.99
(900-1886)	NEEDLES PREMIUM PLASTIC HUB 27 GA SHORT	HENRY SCHEIN	100/BX	9.99
(900-1887)	NEEDLES PREMIUM PLASTIC HUB 30 GA SHORT	HENRY SCHEIN	100/BX	9.99
(900-1888)	NEEDLES PREMIUM PLASTIC HUB 30 GA X-SHORT	HENRY SCHEIN	100/BX	9.99
(194-9510)	NEEDLES METAL HUB #401 25 GA SHORT	COVIDIEN	100/BX	11.29
(194-6120)	NEEDLES METAL HUB #401 25 GA LONG	COVIDIEN	100/BX	11.29
(194-1013)	NEEDLES METAL HUB #401 27 GA SHORT	COVIDIEN	100/BX	11.29
(194-0318)	NEEDLES METAL HUB #401 27 GA LONG	COVIDIEN	100/BX	11.29
(194-3229)	NEEDLES METAL HUB #401 30 GA SHORT	COVIDIEN	100/BX	11.29
(194-1789)	NEEDLES METAL HUB #401 30 GA X-SHORT	COVIDIEN	100/BX	11.29
(194-0159)	NEEDLES PLASTIC HUB #400 25 GA SHORT	COVIDIEN	100/BX	11.29
(194-9460)	NEEDLES PLASTIC HUB #400 25 GA LONG	COVIDIEN	100/BX	11.29
(194-1613)	NEEDLES PLASTIC HUB #400 27 GA SHORT	COVIDIEN	100/BX	11.29
(194-0506)	NEEDLES PLASTIC HUB #400 27 GA LONG	COVIDIEN	100/BX	11.29
(194-5141)	NEEDLES PLASTIC HUB #400 30 GA SHORT	COVIDIEN	100/BX	11.29
(194-1753)	NEEDLES PLASTIC HUB #400 30 GA X-SHORT	COVIDIEN	100/BX	11.29

Disposables

(104-8298)	ALCOHOL PREP PADS STERILE	HENRY SCHEIN	200/BX	\$3.99
(100-8260)	BIBS CONTOUR NECK 18" X 22" WHITE	HENRY SCHEIN	400/CS	49.99
(111-6993)	BIBS ENDO 29" X 21" BLUE	TIDI	100/CS	30.99
(111-8247)	BIBS ORAL SURGERY 29" X 42" X-LARGE BLUE	TIDI	50/CS	30.99
(101-1624)	BIBS TIDI 13" X 18" 3-PLY+POLY WHITE	TIDI	500/CS	33.99
(109-9229)	C-FOLD TOWELS WHITE	TORK UNIVERSAL	2400/CS	47.49
(100-8448)	C-FOLD TOWELS KLEENEX #150	KIMBERLY-CLARK	2400/CS	40.99
(101-1510)	C-FOLD TOWELS SCOTT 13" X 10"	KIMBERLY-CLARK	2400/CS	35.49

DISPOSABLES

Item Code	Product Description	Manufacturer	Size	Formulary Price
(100-8047)	COMPOSITE SPATULAS	HENRY SCHEIN	100/PKG	15.49
(100-4752)	COTTON BALLS STERILE MEDIUM	HENRY SCHEIN	500/BX	7.99
(104-8192)	COTTON ROLLS 1½" MEDIUM STERILE	HENRY SCHEIN	2000/BX	23.99
(102-5455)	COTTON ROLLS 1½" MEDIUM NON-STERILE	HENRY SCHEIN	2000/BX	12.49
(100-9175)	COTTON TIPPED APPLICATORS 6"	HENRY SCHEIN	1000/BX	5.99
(100-6015)	COTTON TIPPED APPLICATORS 3"	HENRY SCHEIN	1000/BX	5.79
(100-4361)	CUPS PLASTIC 5 OZ BLUE	HENRY SCHEIN	1000/CS	24.99
(100-2104)	CUPS PLASTIC 5 OZ DUSTY ROSE	HENRY SCHEIN	1000/CS	24.99
(100-3902)	CUPS PLASTIC 5 OZ WHITE	HENRY SCHEIN	1000/CS	24.99
(101-2156)	CUPS PLASTIC 5 OZ LAVENDER	HENRY SCHEIN	1000/CS	24.99
(101-4603)	DRAPES PATIENT POLY 36" X 40" WHITE	TIDI	100/CS	47.99
(101-9283)	DRAPE SHEETS 1-PLY TISSUE/POLY 30" X 48"	TIDI	100/CS	40.49
(900-4686)	DRAPE SHEETS NON-FENESTRATED STERILE 18" X 26"	HENRY SCHEIN	50/BX	14.99
(100-9825)	DRI-GARD PLUS TOWELS 13" X 19" 3 PLY & POLY BLUE	HENRY SCHEIN	500/CS	27.49
(100-7908)	DRI-GARD PLUS TOWELS 13" X 19" 3 PLY & POLY WHITE	HENRY SCHEIN	500/CS	27.49
(100-9276)	DRI-GARD TOWELS 13" X 19" 2 PLY & POLY AQUA	HENRY SCHEIN	500/CS	22.99
(100-7265)	DRI-GARD TOWELS 13" X 19" 2 PLY & POLY BLUE	HENRY SCHEIN	500/CS	22.99
(100-6341)	DRI-GARD TOWELS 13" X 19" 2 PLY & POLY DUSTY ROSE	HENRY SCHEIN	500/CS	22.99
(100-1350)	DRI-GARD TOWELS 13" X 19" 2 PLY & POLY GREEN	HENRY SCHEIN	500/CS	22.99
(101-0476)	DRI-GARD TOWELS 13" X 19" 2 PLY & POLY LAVENDER	HENRY SCHEIN	500/CS	22.99
(100-5715)	DRI-GARD TOWELS 13" X 19" 2 PLY & POLY WHITE	HENRY SCHEIN	500/CS	22.99
(127-4836)	FRESHEN-UP PATIENT WIPES	DDI	100/BX	18.99
(107-3132)	HAND TOWELS BIGFOLD Z 11" X 10.5"	GEORGIA PACIFIC	2200/BX	52.49
(112-4871)	HEADREST COVER 11.5" X 10" PLASTIC CLEAR	HENRY SCHEIN	250/BX	11.49
(112-4873)	HEADREST COVER 11.5" X 10" PLASTIC WHITE	HENRY SCHEIN	250/BX	11.49
(112-4872)	HEADREST COVER 14.5" X 10" PLASTIC CLEAR	HENRY SCHEIN	250/BX	13.49
(100-2552)	HEADREST COVER FABRICEL® 10" X 13" WHITE	TIDI	500/CS	65.99
(101-8627)	HEADREST COVER SOFT TISSUE WHITE 13" X 10"	HENRY SCHEIN	500/CS	47.99
(101-7104)	HEADREST COVER TISSUE/POLY 10" X 10"	HENRY SCHEIN	500/CS	42.99
(100-2649)	KLEENEX FACIAL TISSUES 2-PLY STD BOX	KIMBERLY-CLARK	100/BX	1.79
(100-5911)	KLEENEX FACIAL TISSUES 2-PLY BOUTIQUE BOX	KIMBERLY-CLARK	95/BX	2.79
(101-2063)	MULTI-FOLD TOWELS SCOTT #1804	KIMBERLY-CLARK	4000/CS	48.99
(100-0012)	NAPKIN HOLDER NON-CHILL CLEAR	HENRY SCHEIN	EA	2.99
(100-8229)	NAPKIN HOLDER W/PLASTIC RING	HENRY SCHEIN	EA	2.99
(101-6183)	SAFE-TIPS EZ REFILL	PINNACLE	150/PKG	39.99
(101-6637)	SAFE-TIPS EZ BULK	PINNACLE	1600/PKG	339.99
(121-3579)	SANI-TIP REFILL	DENTSPLY	250/BAG	67.99
(121-4625)	SANI-TIP BULK REFILL	DENTSPLY	1500/BX	299.99
(643-2531)	SCOTT KITCHEN ROLL TOWEL	KIMBERLY-CLARK	20/CS	43.99
(100-9195)	SOLO EVACUATION CUPS FOR ADEC	SOLO	250/PKG	19.99

DISPOSABLES/EVACUATION PRODUCTS

Item Code	Product Description	Manufacturer	Size	Formulary Price
(102-8981)	SURE-TIP DISPOSABLE SYRINGE TIP	HENRY SCHEIN	250/PKG	45.49
(754-0784)	SPONGES 100% COTTON NON-WOVEN N.S. 4 PLY 2" X 2"	RICHMOND	200/PKG	4.99
(100-8608)	SPONGES EXODONTIA FILLED N.S. 2" X 2"	HENRY SCHEIN	5000/CS	49.49
(100-8974)	SPONGES EXODONTIA FILLED STERILE 2" X 2"	HENRY SCHEIN	200/PKG	2.99
(100-2524)	SPONGES ALL GAUZE N.S. 8-PLY 2" X 2"	HENRY SCHEIN	200/PKG	2.99
(100-1570)	SPONGES ALL GAUZE N.S. 12-PLY 2" X 2"	HENRY SCHEIN	200/PKG	4.49
(100-5004)	SPONGES ALL GAUZE N.S. 12-PLY 3" X 3"	HENRY SCHEIN	200/PKG	4.99
(100-5952)	SPONGES ALL GAUZE N.S. 8-PLY 4" X 4"	HENRY SCHEIN	200/PKG	5.29
(100-1444)	SPONGES ALL GAUZE N.S. 12-PLY 4" X 4"	HENRY SCHEIN	200/PKG	7.99
(104-2930)	SPONGES CRITERION NON-WOVEN N.S. 4-PLY 2" X 2"	HENRY SCHEIN	200/PKG	1.79
(104-2410)	SPONGES CRITERION NON-WOVEN N.S. 4-PLY 3" X 3"	HENRY SCHEIN	200/PKG	5.49
(104-2411)	SPONGES CRITERION NON-WOVEN N.S. 4-PLY 4" X 4"	HENRY SCHEIN	200/PKG	6.49
(101-4565)	SPONGES OMNISORB II NON-WOVEN N.S. 4-PLY 2" X 2"	TIDI	5000/CS	104.99
(104-8190)	SPONGES PREMIUM EXODONTIA SPONGES FILLED N.S. 2" X 2"	HENRY SCHEIN	5000/CS	91.99
(104-8191)	SPONGES PREMIUM EXODONTIA SPONGES FILLED STERILE 2" X 2"	HENRY SCHEIN	200/PKG	6.49
(101-4336)	SPONGES PREMIUM NON-WOVEN N.S. 4-PLY 4" X 4"	HENRY SCHEIN	200/PKG	4.79
(101-9278)	SPONGES PREMIUM NON-WOVEN N.S. 4-PLY 2" X 2"	HENRY SCHEIN	200/PKG	1.99
(101-8748)	SPONGES PREMIUM NON-WOVEN N.S. 4-PLY 3" X 3"	HENRY SCHEIN	200/PKG	4.99
(107-8412)	SPONGES SAFEGAUZE NON-WOVEN N.S. 4 PLY 2" X 2"	MEDICOM	5000/CS	71.49
(100-2125)	SPONGES SYNGAUZE 50 NON-WOVEN N.S. 4 PLY 2" X 2"	HENRY SCHEIN	200/PKG	4.49
(107-6632)	SPONGES ULTRAGAUGE NON-WOVEN 4 PLY N.S. 2" X 2"	CROSSTEX	200/PKG	3.49
(107-9712)	SPONGES ULTRAGAUGE NON-WOVEN 4 PLY N.S. 4" X 4"	CROSSTEX	200/PKG	9.99
(100-2416)	TONGUE DEPRESSORS N/S ADULT	HENRY SCHEIN	500/BX	6.49
(100-0934)	TRAY COVERS 8½" X 12¼" WHITE	HENRY SCHEIN	1000/BX	25.99
(101-9336)	TRAY COVERS 8½" X 12¼" BLUE	HENRY SCHEIN	1000/BX	29.99
(100-2550)	TRAY COVERS 11" X 17½" WHITE	HENRY SCHEIN	1000/BX	39.99

Evacuation Products

(100-5861)	ASPIRATOR TIP MPSA	HENRY SCHEIN	EA	\$22.99
(100-2365)	ASPIRATOR TIPS SURGICAL ¼"D BLUE	HENRY SCHEIN	25/PKG	7.99
(101-2270)	ASPIRATOR TIPS SURGICAL ¼"D WHITE	HENRY SCHEIN	25/PKG	8.49
(102-9023)	ASPIRATOR TIPS SURGICAL ¼"D GREEN	HENRY SCHEIN	25/PKG	8.49
(100-4568)	EVACUATOR TIPS NON-VENTED	HENRY SCHEIN	50/BAG	3.49
(101-4856)	EVACUATOR TIPS VENTED	HENRY SCHEIN	50/BAG	5.99
(100-6220)	EVAC-U-TRAP #2200	PINNACLE	12/BX	96.99
(102-6316)	OR-EVAC CLEANER CONCENTRATE	HENRY SCHEIN	1 QT	11.99
(312-5825)	PUREVAC CLEANER CONCENTRATE	SULTAN HEALTHCARE	5 LTR	122.99
(312-6475)	PUREVAC CLEANER CONCENTRATE	SULTAN HEALTHCARE	2 LTR	57.99
(100-4092)	SALIVA EJECTORS CLEAR	HENRY SCHEIN	100/PKG	3.99

IMPRESSION MATERIALS/INFECTION CONTROL

Item Code	Product Description	Manufacturer	Size	Formulary Price
Evacuation Products (Cont'd)				
(100-5205)	SALIVA EJECTORS WHITE	HENRY SCHEIN	100/PKG	3.99
(107-3908)	SURGICAL ASPIRATOR TAPERED TIP 1.5 MM	VISTA	EA	24.99
(107-4072)	SURGICAL ASPIRATOR TAPERED TIP 2.5 MM	VISTA	EA	24.99
(107-1626)	SURGICAL ASPIRATOR TAPERED TIP 3 MM	VISTA	EA	24.99
(107-6638)	SURGICAL ASPIRATOR WITH TISSUE SLOTS	VISTA	EA	24.99
(107-6866)	SURGICAL ASPIRATOR ¼" DIA 3 MM	VISTA	EA	24.99
(889-0061)	SURG-O-VAC II TIPS 0.25" GREEN	YOUNG	25/PKG	21.49
(889-9774)	SURG-O-VAC TIPS 0.125" WHITE	YOUNG	25/PKG	21.49
(247-3114)	VACUSOL ULTRA SOLUTION	BIOTROL	32 OZ	49.49

Impression Materials

(900-4607)	ALGINATE ALTERNATIVE CARTRIDGE PACKAGE	HENRY SCHEIN	8/PKG	\$51.99
(100-5455)	ALGINATE FAST SET 1 LB	HENRY SCHEIN	EA	9.49
(101-2587)	ALGINATE DUSTLESS FAST SET 1 LB	HENRY SCHEIN	EA	10.99
(900-4563)	IMPRESSION TRAYS PERFORATED #1	HENRY SCHEIN	12/PKG	4.99
(900-4564)	IMPRESSION TRAYS PERFORATED #2	HENRY SCHEIN	12/PKG	4.99
(900-4565)	IMPRESSION TRAYS PERFORATED #3	HENRY SCHEIN	12/PKG	4.99
(900-4566)	IMPRESSION TRAYS PERFORATED #4	HENRY SCHEIN	12/PKG	4.99
(900-4567)	IMPRESSION TRAYS PERFORATED #5	HENRY SCHEIN	12/PKG	4.99
(900-4568)	IMPRESSION TRAYS PERFORATED #6	HENRY SCHEIN	12/PKG	4.99
(900-4569)	IMPRESSION TRAYS PERFORATED #7	HENRY SCHEIN	12/PKG	4.99
(900-4570)	IMPRESSION TRAYS PERFORATED #8	HENRY SCHEIN	12/PKG	4.99
(900-4571)	IMPRESSION TRAYS PERFORATED #9	HENRY SCHEIN	12/PKG	4.99
(900-4572)	IMPRESSION TRAYS PERFORATED #10	HENRY SCHEIN	12/PKG	4.99
(222-5589)	JELTRATE FAST SET 1 LB.	DENTSPLY CAULK	EA	14.99
(222-3864)	JELTRATE PLUS FAST SET	DENTSPLY CAULK	EA	14.99
(100-7001)	TRAY ADHESIVE	HENRY SCHEIN	1 OZ	7.49
(102-3434)	VP MIX HP FAST SET LIGHT BODY	HENRY SCHEIN	4/BX	28.99
(102-9398)	VP MIX HP FAST SET REGULAR	HENRY SCHEIN	4/BX	28.99
(102-5073)	VP MIX HP FAST SET HEAVY BODY	HENRY SCHEIN	4/BX	28.99
(102-4809)	VP MIX HP FAST SET MONOPHASE	HENRY SCHEIN	4/BX	28.99

Infection Control-Face Masks, Shields & Eyewear

(101-6829)	CONE/MOLDED MASK BLUE	HENRY SCHEIN	50/BX	\$6.99
(104-3809)	EAR LOOP PROCEDURE FACE MASK BLUE	HENRY SCHEIN	50/BX	6.49
(104-3730)	EAR LOOP PROCEDURE FACE MASK PINK	HENRY SCHEIN	50/BX	6.49
(104-6611)	EAR LOOP PROCEDURE FACE MASK WHITE	HENRY SCHEIN	50/BX	6.49
(104-7321)	EAR LOOP FACE MASK W/ EYESHIELD TEAL	HENRY SCHEIN	25/BX	26.99
(153-2175)	EAR LOOP TECNOL PROCEDURE FACE MASK BLUE	KIMBERLY-CLARK	50/BX	10.99
(104-8819)	EXTRA PROTECTION EAR LOOP FACE MASK TEAL	HENRY SCHEIN	50/BX	12.49
(101-2254)	FACE SHIELD DISPOSABLE	HENRY SCHEIN	24/BX	59.99
(107-7040)	ISOFLUID MASK W/VISOR BLUE	CROSSTEX	25/BX	33.49
(777-4266)	MASK CONE FLUID RESISTANT BLUE	3M ESPE	50/BX	36.99

Item Code	Product Description	Manufacturer	Size	Formulary Price
(104-4632)	SENSITIVE SKIN EAR LOOP FACE MASK WHITE	HENRY SCHEIN	50/BX	10.99
(104-6809)	TIE-ON SURGICAL FACE MASK BLUE	HENRY SCHEIN	50/BX	11.49
(777-0374)	TRIPLE LAYER MOLDED MASK REGULAR	3M ESPE	50/BX	42.99
(107-2818)	ULTRA NO-FOG EAR LOOP FACE MASK BLUE	CROSSTEX	40/BX	17.99

Infection Control-Sterilization Products

(101-5915)	AUTOCLAVE BAGS SELF-SEAL 2½" X 10½"	HENRY SCHEIN	1000/BX	\$49.99
(104-8181)	AUTOCLAVE INDICATOR TAPE ½"	HENRY SCHEIN	ROLL	3.79
(104-6133)	AUTOCLAVE INDICATOR TAPE ¾"	HENRY SCHEIN	ROLL	4.49
(104-8993)	AUTOCLAVE INDICATOR TAPE 1"	HENRY SCHEIN	ROLL	5.49
(101-5830)	BIOLOGICAL MONITOR "MAXITEST" MAIL-IN	HENRY SCHEIN	12/BX	76.99
(101-4715)	BIOLOGICAL MONITOR "MAXITEST" MAIL-IN VALUE PAK	HENRY SCHEIN	52/BX	169.99
(100-3347)	CSR WRAPS 12" X 12"	HENRY SCHEIN	100/CS	13.99
(100-4683)	CSR WRAPS 18" X 18"	HENRY SCHEIN	100/CS	19.99
(100-6950)	CSR WRAPS 24" X 24"	HENRY SCHEIN	100/CS	34.99
(100-8187)	CSR WRAPS 30" X 30"	HENRY SCHEIN	100/CS	39.99
(100-2016)	CSR WRAPS 36" X 36"	HENRY SCHEIN	100/CS	56.99
(112-4859)	STERILIZATION POUCH DUAL INDICATORS 2¼" X 4"	HENRY SCHEIN	200/BX	6.49
(112-4856)	STERILIZATION POUCH DUAL INDICATORS 2¾" X 9"	HENRY SCHEIN	200/BX	7.99
(112-4857)	STERILIZATION POUCH DUAL INDICATORS 3½" X 5¼"	HENRY SCHEIN	200/BX	9.49
(112-4853)	STERILIZATION POUCH DUAL INDICATORS 3½" X 9"	HENRY SCHEIN	200/BX	9.99
(112-4855)	STERILIZATION POUCH DUAL INDICATORS 3½" X 9"	HENRY SCHEIN	500/BX	22.99
(112-4854)	STERILIZATION POUCH DUAL INDICATORS 5¼" X 10"	HENRY SCHEIN	200/BX	13.49
(112-4858)	STERILIZATION POUCH DUAL INDICATORS 7½" X 13"	HENRY SCHEIN	200/BX	21.49
(112-4860)	STERILIZATION POUCH DUAL INDICATORS 9" X 15"	HENRY SCHEIN	100/BX	31.99
(101-2224)	TUBING DUAL PURPOSE USE CLEAR 2" X 100 FT	HENRY SCHEIN	ROLL	6.49
(101-2225)	TUBING DUAL PURPOSE USE CLEAR 3" X 100 FT	HENRY SCHEIN	ROLL	8.49
(101-2226)	TUBING DUAL PURPOSE USE CLEAR 4" X 100 FT	HENRY SCHEIN	ROLL	9.99
(101-2227)	TUBING DUAL PURPOSE USE CLEAR 6" X 100 FT	HENRY SCHEIN	ROLL	12.99

Infection Control-Barriers & Waste Management

(100-4673)	BARRIERS CHAIR SLEEVE 27½" X 24"	PINNACLE	225/RL	\$35.99
(100-9863)	BARRIERS CHAIR COVER 27½" X 2"	HENRY SCHEIN	225/BX	23.99
(100-9869)	BARRIERS COVER FILM 4" X 6" CLEAR	HENRY SCHEIN	1200/BX	16.49
(101-1838)	BARRIERS COVER FILM 4" X 6" BLUE	HENRY SCHEIN	1200/BX	16.49
(100-9864)	BARRIERS LIGHT HANDLE COVER T-STYLE	HENRY SCHEIN	500/BX	15.99
(100-9860)	BARRIERS SYRINGE COVER 2½" X 10"	HENRY SCHEIN	500/BX	12.99
(101-5490)	BARRIERS SYRINGE SLEEVE W/OPENING 2½" X 10"	PINNACLE	500/BX	18.99
(101-4275)	BARRIERS TRAY SLEEVE 10½" X 14"	HENRY SCHEIN	500/BX	17.99
(101-6507)	BARRIERS X-RAY COVER 15" X 26"	HENRY SCHEIN	250/BX	23.49
(100-6414)	FINGER COTS LATEX MEDIUM	TECH-MED	144/BX	4.29
(100-0448)	FINGER COTS LATEX LARGE	TECH-MED	144/BX	4.29

INFECTION CONTROL

Item Code	Product Description	Manufacturer	Size	Formulary Price
(635-9055)	FINGER COTS LATEX X-LARGE	TECH-MED	144/BX	\$4.29
(100-5870)	GOWNS DISPOSABLE BLUE MED/LARGE	HENRY SCHEIN	10/PKG	17.99
(100-5806)	GOWNS DISPOSABLE BLUE X-LARGE	HENRY SCHEIN	10/PKG	17.99
(100-6784)	GOWNS DISPOSABLE PINK SM/MED	HENRY SCHEIN	10/PKG	17.99
(100-5800)	GOWNS DISPOSABLE LAB WHITE MED/LARGE	HENRY SCHEIN	10/PKG	27.99
(100-5925)	GOWNS DISPOSABLE LAB WHITE X-LARGE	HENRY SCHEIN	10/PKG	27.99
(107-5130)	GOWNS ISOLATION DISPOSABLE BLUE	TRONEX	50/BX	56.99
(979-9558)	GOWNS ISOLATION KNIT CUFFS DISPOSABLE BLUE	VALUMAX	50/CS	43.49
(666-6828)	SHARPS CONTAINER 1 QT	COVIDIEN	EA	2.99
(194-8598)	SHARPS CONTAINER 4 QT	COVIDIEN	EA	2.99
(194-9248)	SHARPS CONTAINER 8 QT	COVIDIEN	EA	4.99
(194-9343)	SHARPS CONTAINER 14 QT	COVIDIEN	EA	7.49

Infection Control-Disinfectants, Sterilants, Soaps & Sanitizers

(108-9799)	ALOE CARE PLUS 3 LOTION	CROSSTEX	18 OZ	\$9.49
(247-4313)	BIOZYME-LT CONCENTRATE	BIOTROL	32 OZ	44.99
(888-1935)	BIOSONIC DISINFECTANT ULTRASONIC CLEANER	WHALEDENT	8 OZ	38.49
(247-7341)	BIREX SE OPERATORY PACK 1/2 OZ	BIOTROL	48/PKG	172.99
(640-2261)	CAVICIDE SPRAY	METREX	24 OZ	10.49
(640-0012)	CAVICIDE	METREX	GAL	26.99
(640-5006)	CAVICIDE	METREX	2 X 2 1/2 GAL	112.99
(640-2805)	CAVIWIPES TOWELETTES LARGE 6" X 6 3/4"	METREX	160/PKG	8.99
(640-8482)	CAVIWIPES TOWELETTES X-LARGE 11" X 12"	METREX	66/PKG	10.99
(555-4973)	CIDEX PLUS 3.4%	J&J MEDICAL	GAL	30.99
(555-0498)	CIDEX PLUS 3.4%	J&J MEDICAL	QT	20.99
(390-4396)	DIAL LIQUID SOAP	DIAL	GAL	20.99
(134-8761)	DISCIDE ULTRA TOWELETTE 6" X 6 3/4"	PALMERO	160/PKG	9.49
(134-0487)	DISCIDE ULTRA TOWELETTE 10 1/2" X 10 1/2"	PALMERO	60/PKG	10.99
(555-1112)	ENZOL ENZYMATIC DETERGENT	J&J MEDICAL	GAL	61.99
(876-0178)	GLOVE N CARE HAND CREAM 3.4 OZ	EDS	EA	7.49
(104-5305)	HAND CREAM UNSCENTED	HENRY SCHEIN	100 GM/TUBE	6.99
(107-4972)	HIBICLENS SKIN CLEANSER	REGENT	GAL	59.99
(600-9818)	IMS DAILY CLEAN	HU-FRIEDY	5 LB	76.99
(100-4250)	INSTRA-CLEAN	HENRY SCHEIN	8 OZ	7.99
(358-1603)	LYSOL IC ANTIMICROBIAL SOAP	SULTAN HEALTHCARE	GAL	31.99
(358-8891)	LYSOL IC W/ CONTROL FLO VALVE	SULTAN HEALTHCARE	19 OZ	10.49
(102-7394)	MAXICIDE 2.5%	HENRY SCHEIN	GAL	21.99
(431-0099)	MAXICLENS SOAP 4% CHG	HENRY SCHEIN	GAL	48.99
(102-2865)	MAXICIDE PLUS 3.4%	HENRY SCHEIN	GAL	22.99
(101-0285)	MAXISPRAY PLUS REFILL	HENRY SCHEIN	GAL	20.99
(106-6794)	MAXIWIPE GERMICIDAL CLOTH WIPES 6" X 6 3/4"	HENRY SCHEIN	160/CN	7.99
(101-9031)	MAXIZYME ENZYME DETERGENT	HENRY SCHEIN	GAL	26.99
(900-0475)	MAXIZYME TABLETS	HENRY SCHEIN	64/BX	40.99

INFECTION CONTROL/SYRINGES & NEEDLES/X-RAY

Item Code	Product Description	Manufacturer	Size	Formulary Price
(102-6355)	MOISTURIZING HAND LOTION	HENRY SCHEIN	10 OZ	6.49
(138-0019)	OPTIM™ 33TB ONE-STEP DISINFECTANT CLEANER	SCICAN	GAL	27.99
(991-8723)	PROCIDE-D 2.5% GLUTARALDEHYDE	METREX	GAL	29.49
(590-7594)	PURELL ALOE INSTANT HAND SANITIZER	GOJO	12 OZ	6.99
(101-5818)	SANI-CLOTH HB LARGE 6" X 6¾"	NICEPAK	160/PKG	9.99
(267-0721)	SANI-CLOTH PLUS LARGE 6" X 6¾"	NICEPAK	160/PKG	10.49
(267-0010)	SANI-CLOTH PLUS X-LARGE 7½" X 15"	NICEPAK	65/PKG	12.49
(228-8297)	SEPTODONT HAND CREAM	SEPTODONT	3½ OZ	7.99
(312-5022)	SPOROX II DISINFECTING SOLUTION	SULTAN CHEMISTS	GAL	33.99
(117-2926)	STERILEX ULTRA POWDER STANDARD PACK	STERILEX	20/BX	58.99
(100-2331)	SURGEONS HAND SCRUB BRUSH "SOFT"	TEAM TECHNOLOGY	EA	5.49
(100-8055)	SURGEONS HAND SCRUB BRUSH "HARD"	TEAM TECHNOLOGY	EA	3.99
(102-2255)	ULTRA CLEAN GP ULTRASONIC CLEANER POWDER	HENRY SCHEIN	GAL	16.99
(100-3836)	ULTRASONIC CLEANER GENERAL PURPOSE	HENRY SCHEIN	GAL	16.99
(100-4263)	ULTRASONIC CLEANER TARTAR & STAIN REMOVER	HENRY SCHEIN	GAL	16.99
(102-3954)	VAPO-SURE 1 LITER	HENRY SCHEIN	4/BX	38.99

Syringes & Needles

(987-1329)	HYPODERMIC NEEDLES DISPOSABLE 27 GA X 1¼"	BD	100/BX	\$15.99
(987-8204)	HYPODERMIC NEEDLES DISPOSABLE 30 GA X ½"	BD	100/BX	31.49
(987-5624)	HYPODERMIC NEEDLES DISPOSABLE 30 GA X 1"	BD	100/BX	31.49
(987-0248)	SYRINGES W/O NEEDLE LUER-LOK 3CC	BD	200/BX	21.49
(100-5094)	SYRINGES W/O NEEDLE LUER LOCK 3CC	TERUMO	100/BX	8.99
(100-7847)	SYRINGES W/O NEEDLE LUER LOCK 5CC	TERUMO	100/BX	12.99
(100-6667)	SYRINGES W/O NEEDLE LUER LOCK 10CC	TERUMO	100/BX	14.99
(987-5914)	SYRINGES W/O NEEDLE LUER-LOK 10CC	BD	100/BX	18.99
(315-3268)	SYRINGES W/O NEEDLE LUER LOCK 20CC	TERUMO	50/BX	22.49
(100-8334)	SYRINGES W/O NEEDLE LUER LOCK 30CC	TERUMO	25/BX	12.49
(100-0707)	SYRINGES W/NEEDLE LUER LOCK 3CC 20 GA X 1"	TERUMO	100/BX	11.99
(100-1378)	SYRINGES W/NEEDLE LUER LOCK 3CC 21 GA X 1"	TERUMO	100/BX	11.99
(987-5994)	SYRINGES W/NEEDLE LUER-LOK 3CC 21 GA X 1"	BD	100/BX	16.49
(987-2558)	SYRINGES W/NEEDLE LUER-LOK 3CC 22 GA X 1"	BD	100/BX	16.49

X-Ray-Film

(112-5311)	DUPLICATING FILM 5" X 12"	HENRY SCHEIN	50/BX	\$63.99
(112-5328)	DUPLICATING FILM 6" X 12"	HENRY SCHEIN	50/BX	79.99
(112-5330)	DUPLICATING FILM 8" X 10"	HENRY SCHEIN	50/BX	99.99
(112-5309)	DX-54 VINYL PACKET	HENRY SCHEIN	100/BX	31.49
(112-5307)	DX-57 VINYL PACKET	HENRY SCHEIN	150/BX	41.49
(112-5310)	DX-53 VINYL PACKET	HENRY SCHEIN	100/BX	43.49
(112-5332)	FX-54 VINYL PACKET	HENRY SCHEIN	100/BX	32.99

X-RAY

Item Code	Product Description	Manufacturer	Size	Formulary Price
(112-5331)	FX-53 VINYL PACKET	HENRY SCHEIN	100/BX	47.99
(112-5306)	DX-58 VINYL PACKET	HENRY SCHEIN	150/BX	33.99
(112-5314)	DX-75 PANORAMIC FILM 5" X 12"	HENRY SCHEIN	50/BX	54.49
(112-5313)	DX-76 PANORAMIC FILM 6" X 12"	HENRY SCHEIN	50/BX	56.99
(112-5333)	FX-57 VINYL PACKET	HENRY SCHEIN	150/BX	48.99
(112-5334)	EX-58 VINYL PACKET	HENRY SCHEIN	150/BX	34.99
(112-5317)	HC-512G PANORAMIC FILM 5" X 12"	HENRY SCHEIN	50/BX	58.99
(112-5316)	HC-612G PANORAMIC FILM 6" X 12"	HENRY SCHEIN	50/BX	66.49
(111-8675)	DF-55 ULTRASPEED FILM #1 PAPER	KODAK	100/BX	80.99
(111-7888)	DF-57 ULTRASPEED FILM #2 POLYSOFT	KODAK	130/BX	68.49
(111-2876)	DF-58 ULTRASPEED FILM #2 POLYSOFT	KODAK	150/BX	57.99
(111-9234)	INSIGHT FILM IP-22 #2 POLYSOFT	KODAK	130/BX	81.99
(111-2859)	INSIGHT FILM IP-12 #1 PAPER	KODAK	100/BX	80.99
(111-2889)	T-MAT G PANORAMIC 5" X 12"	KODAK	50/BX	88.49
(111-1862)	T-MAT G PANORAMIC 15 X 30 CM	KODAK	50/BX	101.99
(111-3147)	X-OMAT DUPLICATING FILM 5" X 12"	KODAK	50/BX	102.99
(111-1601)	X-OMAT DUPLICATING FILM 6" X 12" 15 X 30 CM	KODAK	50/BX	129.99
(111-8416)	X-OMAT DUPLICATING FILM 8" X 10"	KODAK	50/BX	147.99

X-Ray-Solutions & Supplies

(698-6513)	AIR TECHNIQUES DEVELOPER & FIXER	AIR TECHNIQUES	4/CS	\$82.99
(698-7446)	AIR TECHNIQUES DEVELOPER ONLY GALLON	AIR TECHNIQUES	4/CS	120.99
(698-8081)	AIR TECHNIQUES FIXER ONLY GALLON	AIR TECHNIQUES	4/CS	120.99
(698-5966)	AIR TECHNIQUES FORMULA 2000 CLEANSER	AIR TECHNIQUES	2/PKG	53.99
(698-9587)	AIR TECHNIQUES SPRAY 2000	AIR TECHNIQUES	1 LITER	39.99
(101-5075)	AUTOMATIC A&B DEVELOPER & FIXER GALLON	HENRY SCHEIN	4/CS	34.99
(134-6583)	BITE BLOCK DISPOSABLE COVERS	PALMERO	1000/BX	21.49
(698-5171)	CLEANING FILM FOR ROLLER PROCESSORS	AIR TECHNIQUES	12/PKG	58.49
(100-0926)	DISPOS-A-BITE #7010	PINNACLE	100/BX	42.99
(100-0930)	DISPOS-A-BITE #7040	PINNACLE	100/BX	42.99
(100-2735)	DISPOS-A-BITE #7060	PINNACLE	100/BX	42.99
(263-8644)	EASYCLEAN PROCESSOR CLEANING POWDER	DENT-X	12/BX	59.99
(111-3842)	GBX DEVELOPER & FIXER	KODAK	SET	20.99
(102-2256)	HTC DEVELOPER & FIXER	HENRY SCHEIN	2/PK	11.99
(189-7527)	MOUNT ENVELOPES 6" X 12"	RINN	100/BX	39.99
(101-7275)	PERI-MIX DEVELOPER & FIXER QUART	HENRY SCHEIN	6/CS	24.49
(698-6016)	PERI-PRO DEVELOPER & FIXER QUART	AIR TECHNIQUES	6/CS	40.49
(111-2365)	READYMATIC DEVELOPER/REPLENISHER GALLON	KODAK	4/CS	59.99
(111-2967)	READYMATIC FIXER/REPLENISHER GALLON	KODAK	4/CS	67.99
(984-0147)	REDI-CHEM PART A DEVELOPER GALLON	ALLIED	4/CS	53.99
(984-2380)	REDI-CHEM DEVELOPER & FIXER GALLON	ALLIED	4/CS	40.99
(733-5343)	STABE FILM HOLDER	RINN	100/BX	28.49
(717-2713)	SUPERMAX FOR GXP DEVELOPER/FIXER	GENDEX	2/CS	90.99
(104-2559)	X-RAY COIN ENVELOPES WHITE PRINTED	HENRY SCHEIN	500/BX	12.99
(104-9771)	X-RAY COIN ENVELOPES PLAIN	HENRY SCHEIN	500/BX	10.99

PERFORMANCE FABRICS · TAILORED FIT · NAME & LOGO EMBROIDERY



NEW
Dental
SCRUBS AND LAB COATS

Exclusive pricing. Simplified ordering.
Go to www.medelita.com/henryschein

Men's Dental Scrubs
top \$45.99 | pant \$55.99 | sizes S-XXL

Women's Dental Scrubs
top \$41.99 | pant \$49.99 | sizes 0-16T

- ergonomically designed for comfort
- flattering, functional and professional
- fabric wicks moisture & eliminates odors
- distinguished name & logo embroidery



*view our full
collection online*
www.medelita.com/henryschein

drirelease
with FRESHGUARD

medelita®

DENTAL LAB COATS · PERFORMANCE SCRUBS

For concierge service in placing
your individual or group order,
call **877.987.7979**

Landau
MADE BETTER™

A.



F.

(See listing to right)

A. Landau® V-Neck Tunic (8219)
V-Neck with set in sleeves and four pockets with pencil/instrument divisions. 4" side vents. **XS-5XL***
XS-XL **\$18.99** • 2XL-3XL **\$20.99**
4XL-5XL **\$23.99**

B. Landau® V-Neck Cardigan (7535)
V-neck cardigan style with 3-button closure. Five pockets including two cell phones/pda pockets and one inside pocket. Rib knit cuffs.
XS-5XL*
XS-XL **\$23.99** • 2XL-3XL **\$25.99**
4XL-5XL **\$27.99**

B.



Landau
MADE BETTER™

C.

C. Landau® Women's Warm-Up Jacket (7525)
Crew neck with four pockets that include pencil/instrument division and cell phone pocket. Snap front closure. Rib knit cuffs.
XS-5XL*
XS-XL **\$22.99** • 2XL-3XL **\$24.99**
4XL-5XL **\$27.99**



D. Landau® Unisex Reversible Top (7502)

Reversible v-neck top with reinforced seams for extended wear, dolman sleeves, and breast pocket on both sides. **XS-5XL***

XS-XL **\$15.99** • 2XL-3XL **\$17.99**
4XL-5XL **\$20.99**

E. Landau® Unisex Reversible Pants (7602)

Reversible scrub pant with classic waist and relaxed leg. Boxer style with drawstring belt and back pocket on both sides. **XS-5XL***

XS-XL **\$17.79** • 2XL-3XL **\$19.79**
4XL-5XL **\$22.79**

Black	Grape
Hunter	Royal Blue
Caribbean Blue	White
Navy	Sandstone
Ceil Blue	Wine
Olive	Teal
Galaxy Blue	Wisteria
Patriot Blue	



E.



Natural Fit

F. Landau® Flare Leg Pant (8335)

Slim fit through the hip and thigh with a flare leg. Low rise waist. Side seam pockets. Drawstring and elastic back waistband. Available in Regular sizes XS-3XL* (30" inseam) and Petite sizes XS-3XL* (28" inseam).

Regular XS-XL **\$19.49**
Regular 2XL **\$21.49**
Petite XS-XL **\$19.49**
Petite 2XL **\$21.49**

Black
Ceil
Galaxy
Grape
Hunter
Navy
Patriot
Royal
Sand
White
Wine
Wisteria
Primrose
Carnation
Watermelon

A. Landau® V-Neck Tunic (8219)

Color/Size	XS	S	M	L	XL	2XL
Black	327-0415	327-1371	327-1369	327-1368	327-1372	327-0416
Caribbean	327-1417	327-1415	327-1414	327-1411	327-1416	327-1418
Ceil	327-1339	327-1337	327-1336	327-1334	327-1338	327-1340
Galaxy	327-1363	327-1359	327-1357	327-1356	327-1361	327-1364
Grape	327-1449	327-1447	327-1445	327-1444	327-1448	327-1450
Hunter	327-1428	327-1426	327-1425	327-1424	327-1427	327-1429
Navy	327-1380	327-1378	327-1376	327-1375	327-1379	327-1381
Olive	327-1438	327-1436	327-1435	327-1434	327-1437	327-1439
Patriot	327-1392	327-1390	327-1389	327-1388	327-1391	327-1394
Royal	327-1349	327-1347	327-1346	327-1345	327-1348	327-1350
Sand	327-1475	327-1472	327-1471	327-1469	327-1473	327-1476
Teal	327-1404	327-1402	327-1400	327-1398	327-1403	327-1405
White	327-1493	327-1491	327-1490	327-1489	327-1492	327-1495
Wine	327-1463	327-1460	327-1459	327-1458	327-1462	327-1464
Wisteria	327-1484	327-1482	327-1481	327-1480	327-1483	327-1485

B. Landau® V-Neck Cardigan (7535)

Color/Size	S	M	L	XL	2XL	3XL
Black	327-0401	327-0995	327-0994	327-0996	327-0402	327-0997
Caribbean	327-1022	327-1019	327-1018	327-1023	327-1025	327-1026
Ceil	327-0976	327-0975	327-0974	327-0977	327-0978	327-0979
Grape	327-1032	327-1031	327-1030	327-1033	327-1034	327-1035
Navy	327-1002	327-1000	327-0999	327-1003	327-1004	327-1005
Royal	327-0984	327-0983	327-0982	327-0986	327-0987	327-0990
Sand	327-1055	327-1054	327-1052	327-1056	327-1057	327-1058
Teal	327-1010	327-1009	327-1008	327-1011	327-1012	327-1014
White	327-1067	327-1065	327-1063	327-1068	327-1069	327-1070
Wine	327-1044	327-1041	327-1038	327-1045	327-1046	327-1047

C. Landau® Crew Neck Warm-Up Jacket (7525)

Color/Size	XS	S	M	L	XL	2XL
Black	327-0398	327-0835	327-0834	327-0833	327-0836	327-0399
Caribbean	327-0875	327-0873	327-0872	327-0871	327-0874	327-0876
Ceil	327-0802	327-0798	327-0797	327-0796	327-0800	327-0804
Galaxy	327-0824	327-0822	327-0820	327-0819	327-0823	327-0825
Grape	327-0919	327-0917	327-0915	327-0914	327-0918	327-0922
Hunter	327-0896	327-0894	327-0889	327-0885	327-0895	327-0897
Navy	327-0843	327-0841	327-0840	327-0839	327-0842	327-0844
Olive	327-0907	327-0904	327-0903	327-0902	327-0906	327-0908
Patriot	327-0853	327-0851	327-0850	327-0849	327-0852	327-0854
Royal	327-0814	327-0812	327-0811	327-0810	327-0813	327-0815
Sand	327-0943	327-0941	327-0940	327-0937	327-0942	327-0946
Teal	327-0864	327-0862	327-0861	327-0859	327-0863	327-0865
White	327-0969	327-0967	327-0966	327-0965	327-0968	327-0970
Wine	327-0931	327-0928	327-0927	327-0926	327-0929	327-0932
Wisteria	327-0960	327-0956	327-0954	327-0952	327-0959	327-0961

D. Landau® Unisex Reversible Top (7520)

Color/Size	XS	S	M	L	XL	2XL
Black	327-0393	327-0615	327-0614	327-0612	327-0617	327-0394
Caribbean	327-0658	327-0656	327-0655	327-0654	327-0657	327-0659
Ceil	327-0581	327-0579	327-0578	327-0577	327-0580	327-0582
Galaxy	327-0600	327-0598	327-0597	327-0596	327-0599	327-0601
Grape	327-0735	327-0722	327-0716	327-0709	327-0734	327-0739
Hunter	327-0668	327-0666	327-0665	327-0664	327-0667	327-0669
Navy	327-0626	327-0622	327-0621	327-0620	327-0624	327-0627
Olive	327-0685	327-0681	327-0677	327-0673	327-0682	327-0687
Patriot	327-0636	327-0634	327-0633	327-0632	327-0635	327-0637
Royal	327-0590	327-0588	327-0587	327-0586	327-0589	327-0591
Sand	327-0768	327-0764	327-0763	327-0761	327-0767	327-0769
Teal	327-0646	327-0643	327-0642	327-0641	327-0644	327-0647
White	327-0791	327-0789	327-0788	327-0787	327-0790	327-0792
Wine	327-0752	327-0750	327-0749	327-0746	327-0751	327-0756
Wisteria	327-0779	327-0777	327-0775	327-0774	327-0778	327-0781

E. Landau® Unisex Reversible Pants (7602)

Color/Size	XS	S	M	L	XL	2XL
Black	327-0409	327-1133	327-1126	327-1125	327-1134	327-0410
Caribbean	327-1195	327-1190	327-1189	327-1188	327-1191	327-1199
Ceil	327-1088	327-1083	327-1075	327-1074	327-1084	327-1089
Galaxy	327-1120	327-1116	327-1114	327-1113	327-1118	327-1121
Grape	327-1255	327-1251	327-1239	327-1238	327-1252	327-1256
Hunter	327-1219	327-1216	327-1207	327-1205	327-1218	327-1221
Navy	327-1161	327-1158	327-1145	327-1140	327-1160	327-1162
Olive	327-1232	327-1230	327-1229	327-1226	327-1231	327-1233
Patriot	327-1171	327-1169	327-1168	327-1167	327-1170	327-1172
Royal	327-1106	327-1104	327-1095	327-1094	327-1105	327-1107
Sand	327-1292	327-1290	327-1281	327-1278	327-1291	327-1293
Teal	327-1181	327-1178	327-1177	327-1176	327-1179	327-1182
White	327-1326	327-1323	327-1313	327-1312	327-1325	327-1327
Wine	327-1273	327-1271	327-1262	327-1261	327-1272	327-1274
Wisteria	327-1304	327-1302	327-1301	327-1300	327-1303	327-1305

F. Landau® Flare Leg Pant (8335)

Color/Size	XS	S	M	L	XL	2XL
Black	327-0440	327-2288	327-2283	327-2282	327-2289	327-0441
Ceil	327-2254	327-2252	327-2240	327-2239	327-2253	327-2255
Galaxy	327-2280	327-2278	327-2270	327-2269	327-2279	327-2281
Grape	327-2346	327-2344	327-2334	327-2332	327-2345	327-2348
Hunter	327-2330	327-2324	327-2314	327-2312	327-2326	327-2331
Navy	327-2302	327-2300	327-2292	327-2290	327-2301	327-2303
Patriot	327-2310	327-2307	327-2306	327-2305	327-2309	327-2311
Royal	327-2266	327-2264	327-2257	327-2256	327-2265	327-2268
Sand	327-2376	327-2374	327-2366	327-2365	327-2375	327-2377
White	327-2407	327-2405	327-2395	327-2394	327-2406	327-2408
Wine	327-2363	327-2361	327-2350	327-2349	327-2362	327-2364
Wisteria	327-2390	327-2387	327-2379	327-2378	327-2388	327-2393
Carnation	337-0261	337-0262	337-0263	337-0264	337-0265	337-0286
Primrose	337-0266	337-0267	337-0268	337-0269	337-0270	337-0287
Watermelon	337-0271	337-0272	337-0273	337-0274	337-0275	337-0288

*Regular sizes 3XL-5XL available.
Ask your Sales Consultant or visit our Web site.



Made in the USA. Splash & Spray

A. Unisex 41" Long Length Lab Coat (DL170BJ)

- Traditional collar may be worn open or closed
- 1 breast and 2 lower pockets
- Side vents for access to pants pockets
- 41" long. Sizes XS-3XL

XS-XL \$54.99 • 2XL-3XL \$59.99

B. Womens' 39" Long Length Lab Coat (DL151)

- Increased roominess through lower body/hip area provides comfort, air circulation to upper body, and superior top-of-leg protection when seated
- 1 breast and 2 lower pockets
- Side vents for access to pants pockets
- 39" long. Sizes 2XS-3XL

2XS-XL \$59.99 • 2XL-3XL \$64.99

WHITE
CEIL
ROYAL
EMERALD GREEN



A.

Snap
Close
Collar

3 Pockets

Denline® Protection Plus® Coats

- ✓ Breathable fabric for comfort
- ✓ Anti-static fabric (black carbon lines) & prevents damage to computers & digital devices.

Side Vents

41" Long

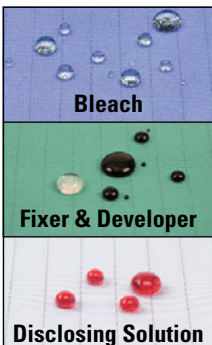

Designed for Safety:

Designed for compliance to OSHA Directive(s) CPL 02-02.069. Splash & Spray is resistant to blood, saliva, and other body fluids. Hot water wash to 160°F, home style, laundromat or commercial. Meets CDC recommendations for processing Medical Linen. Autoclave safe.

Designed for Long Life & Low Lifetime Cost per Wash

225 commercial wash tested, 200+ wash rated. Stain resistant to all aqueous fluids. Spun woven polyester cuffs low pill, stain resistant. Stainless snaps, Lifetime Guaranteed.

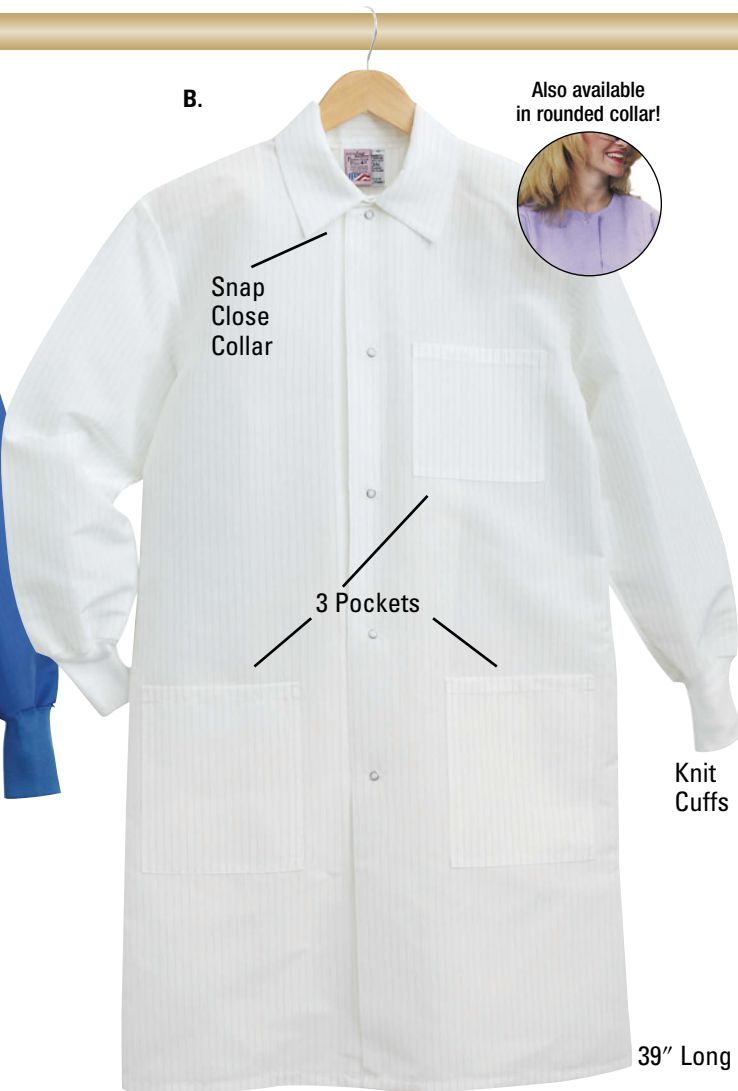

B.

Snap
Close
Collar

3 Pockets

Knit
Cuffs

Also available
in rounded collar!

39" Long

A. Protection Plus® Unisex 41" Long Length Lab Coat (DL170BJ)							
Color/Size	XS	S	M	L	XL	XXL	XXXL
White	678-1904	678-1900	678-1899	678-1898	678-1901	678-1905	678-1906
Ceil	678-1873	678-1871	678-1870	678-1868	678-1872	678-1874	678-1876
Royal	678-1893	678-1891	678-1890	678-1889	678-1892	678-1894	678-1895
Green	678-1883	678-1881	678-1880	678-1879	678-1882	678-1884	678-1885

B1. Protection Plus® Ladies' 39" Long Length Lab Coat (DL151BJ)							
Color/Size	2XS	XS	S	M	L	XL	XXL
White	678-1839	678-1837	678-1834	678-1833	678-1832	678-1836	678-1838
Ceil	678-1806	678-1804	678-1802	678-1801	678-1800	678-1803	678-1805
Royal	678-1828	678-1825	678-1823	678-1822	678-1821	678-1824	678-1827
Green	678-1817	678-1815	678-1813	678-1812	678-1811	678-1814	678-1816

B2. Protection Plus® Ladies' 39" Long Length Lab Coat (DL151CE) – Rounded Collar							
Color/Size	XS	S	M	L	XL	XXL	XXXL
Ceil	678-3832	678-3830	678-3829	678-3828	678-3831	678-3834	678-3835

Resistant. Knit Cuffs. 200+ Wash Rated.

C. Unisex 34" Short Length Lab Jackets (DL171)

- Traditional collar may be worn open or snapped closed
- 1 breast and 2 lower pockets
- Side vents for access to pants pockets
- 34" long. Sizes XS-3XL

Long Sleeve: XS-XL **\$52.99** • 2XL-3XL **\$57.99**

Short Sleeve: XS-XL **\$42.99** • 2XL-3XL **\$45.99**

D. Unisex 31½" Short Length Lab Jackets (DL146)

- Features a round neck with no collar
- 2 lower pockets, E-Z snap stainless closures
- Raglan sleeves for extra shoulder room, comfortable fit
- 4" long cuffs are stain resistant
- 31½" long. Sizes S-3XL

S-XL **\$42.99** • 2XL-3XL **\$45.99**

E. Protection Plus® Unisex Gowns (DL176)

- One-piece seamless front ensures complete frontal protection from neck to top of the legs
- Adjustable snaps at neck, ties at waist (back)
- Hidden side seam pockets prevent blood or saliva from handpiece splashing
- Badge tag or utility loop (1) on right chest area
- 41" long, sizes XS-3XL

S-XL **\$54.99** • 2XL-3XL **\$59.99**

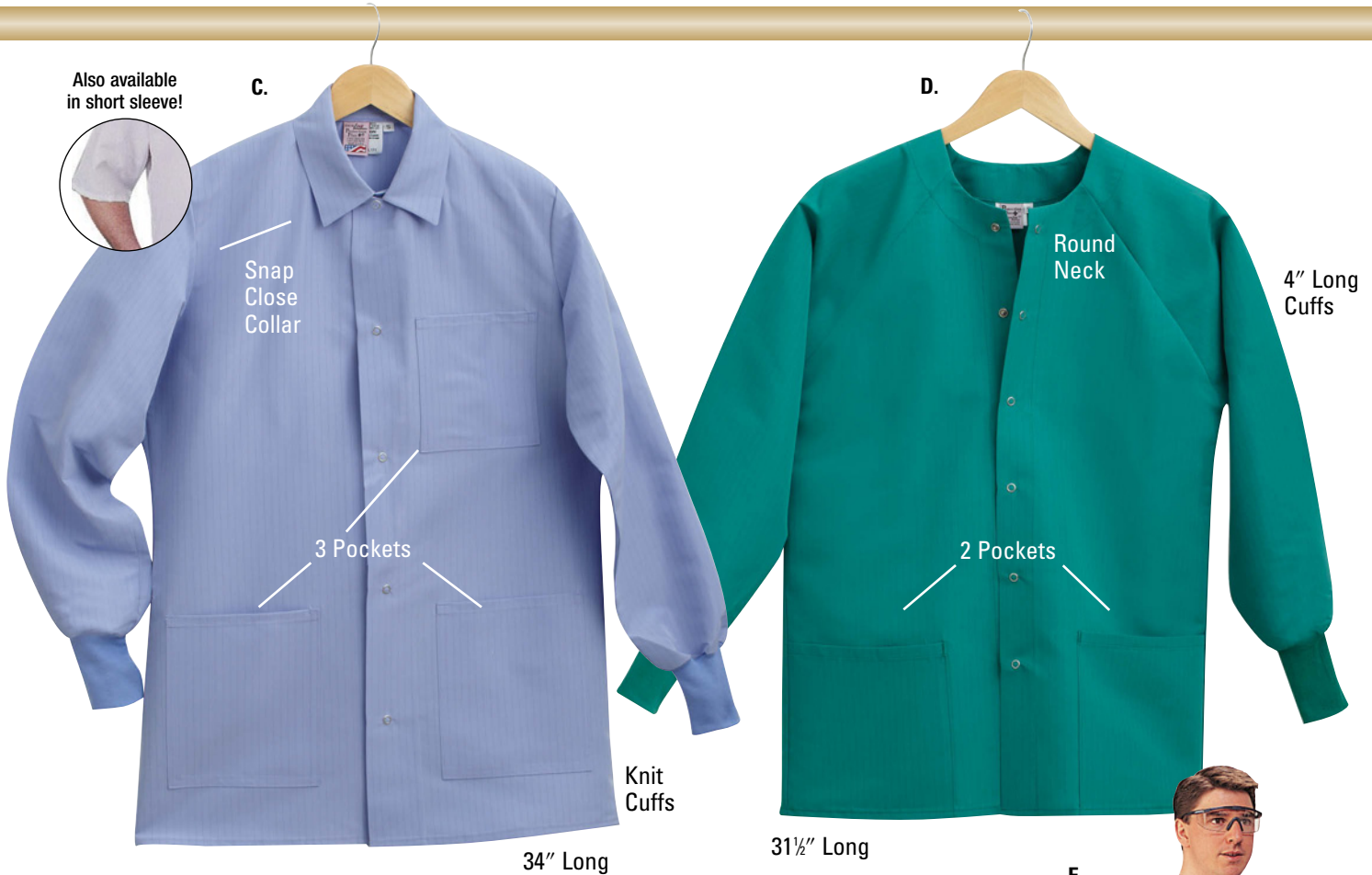

C1. Protection Plus® Unisex 34" Lab Jacket-Long Sleeve (DL171)							
Color/Size	XS	S	M	L	XL	XXL	
White	678-1947	678-1943	678-1942	678-1940	678-1944	678-1948	
Ceil	678-1914	678-1912	678-1911	678-1910	678-1913	678-1915	
Royal	678-1934	678-1931	678-1930	678-1929	678-1932	678-1935	
Green	678-1923	678-1921	678-1920	678-1919	678-1922	678-1924	

D. Protection Plus® Unisex 31½" Lab Jacket (DL146)							
Color/Size	S	M	L	XL	XXL	XXXL	
White	678-1796	678-1795	678-1794	678-1797	678-1798	678-1799	
Ceil	678-1777	678-1776	678-1775	678-1778	678-1779	678-1780	
Royal	678-1790	678-1789	678-1788	678-1791	678-1792	678-1793	
Green	678-1783	678-1782	678-1781	678-1785	678-1786	678-1787	

C2. Protection Plus® Unisex 34" Lab Jacket-Short Sleeve (DL172)							
Color/Size	XS	S	M	L	XL	XXL	
White	678-1979	678-1977	678-1976	678-1975	678-1978	678-1980	
Ceil	678-1957	678-1955	678-1954	678-1953	678-1956	678-1959	
Royal	678-1972	678-1970	678-1969	678-1968	678-1971	678-1973	
Green	678-1965	678-1963	678-1962	678-1961	678-1964	678-1966	

E. Protection Plus® Closed Back Gown (DL176)							
Color/Size	S	M	L	XL	XXL	XXXL	
White	678-2004	678-2003	678-2002	678-2005	678-2007	678-2008	
Royal	678-1997	678-1996	678-1995	678-1998	678-2000	678-2001	

XS Sizes available by special order.

3XL Sizes available by special order.



FRONT OFFICE SUPPLIES



Office DEPOT OFFICE PAPER

Ideal for hassle-free, everyday use

Weight: 20 lb

Brightness: US 92/Euro 104

Ideal Use: An all-around office paper

- Certified by the Sustainable Forestry Initiative® (SFI)
- Designed for dependable performance in all office machines
- Acid-free for archival quality
- 500-sheet ream

Item #	Mfr. #	Description	Qty.	Price
906-1055	OD851001OD	8 1/2" x 11"	10-CS	\$37.99
903-8784	OD8411RM	8 1/2" x 11", Letter	RM	\$4.99
905-1997	OD851201CS	8 1/2" x 11"	5-CS	\$22.99
902-7670	OD8510031OD	8 1/2" x 11", 3-Hole Punched	10-CS	\$44.99
905-5756	ODOC3HRM	8 1/2" x 11", 3-Hole Punched	RM	\$6.29



Office DEPOT CORRECTION TAPE

Same size, length and width as the leading brand, but at a great value

- Top application
- Single line x 394"

Item #	Mfr. #	Description	Qty.	Price
902-8670	OD01005	White	2-PK	\$4.29



PERFECTOUCH™ INSULATED HOT OR COLD CUPS AND LIDS

Insulated cup to be used for hot or cold beverages.

Provides insulation without altering flavor. Very durable. Lids will fit 12 oz to 20 oz cups. The Combo contains Perfectouch™ cups and drink-thru lids in a convenient dispenser box.

Item #	Mfr. #	Description	Qty.	Price
902-9768	BZL5338DX	8-oz Cups	25-PK	\$3.99
906-0042	BZ5310DX	10-oz Cups	500-PK	\$77.99
902-9771	BZL5342DX	12-oz Cups	25-PK	\$4.79
905-9726	BNZ9542500DX	Dome Lids for 12- to 16-oz Cups	500-PK	\$37.99
113-2392	BNZ5356DXCT	16-oz Cups	500-CS	\$97.99
905-0997	BNZ9542DXDS	Dome Lids for 12- to 20-oz Cups	1000-PK	\$77.29
905-1026	DXE5342DXCOMBO	12-oz Cups w/Lids	50-PK	\$19.99



SUPER STICKY POP-UP NOTES AND DESIGNER DISPENSER VALUE PACK, 3" x 3"

Bright colors ensure that your important messages get noticed.

This value pack includes a bonus designer series pop-up dispenser with 12 pads of 3" x 3" Super Sticky notes in assorted ultra and neon fusion colors. 90 sheets per pad.

Item #	Mfr. #	Description	Qty.	Price
905-1546	MMMDS330-SSV	Dispenser bonus pack	12-PK	\$19.99
SUPER STICKY POP-UP REFILLS				
904-9987	MMMR330-10SSUC	3" x 3" Ultra	10-PK	\$16.99
904-9986	MMMR330-10SSAN	3" x 3" Neon	10-PK	\$16.99



PAPER MATE BALLPOINT STICK PENS

High-quality writing at a super-low price

- Reliability and smooth writing

Item #	Mfr. #	Description	Qty.	Price
MEDIUM POINT, 1.0MM				
902-1330	PAP3331131	■ Black	DZ	\$1.29
902-1328	PAP3311131	■ Blue	DZ	\$1.29
902-1329	PAP3321131	■ Red	DZ	\$1.29
902-1331	PAP3341131	■ Green	DZ	\$1.29
FINE POINT, 0.8MM				
902-1334	PAP3381131	■ Black	DZ	\$1.29
902-1332	PAP3361131	■ Blue	DZ	\$1.29
902-1333	PAP3371131	■ Red	DZ	\$1.29



SANFORD CHECKPOINT® RED & BLUE PENCIL

- One half of the pencil is red and the other half is blue.
- Great for identifying and labeling patient charts

Item #	Description	Qty.	Price
528-0000	Red/Blue Pencil	12/BX	\$5.79



LABELWRITER®

Paper Labels for EL40, EL60; Turbo; LW300 Turbo, 310, 320, 330, 400, 400 Turbo, 450, 450 Turbo, 450 Twin Turbo; DUO, Twin Turbo

Item #	Mfr. #	Description	Size	Qty.	Price
MEDIUM POINT, 1.0MM					
905-3871	DYM30330	White	2" x 3/4"	500-RL	\$14.99
903-3660	DYM30251	White, 130/Roll	3 1/2" x 1 1/8"	2-PK	\$11.79
904-0208	DYM30252	White, 350/Roll	3 1/2" x 1 1/8"	2-PK	\$26.99
904-7325	DYM30254	Clear	3 1/2" x 1 1/8"	130-PK	\$11.79

**LIP NATURALS™
PETROLEUM-FREE MINI LIP BALMS**

- Fish bowl contains 35 Bing Cherry, 15 Citrus Tea, 20 Cherry and 30 Vanilla Bean
- Petroleum-free SPF15 mini balms contain aloe, vitamin E, chamomile, and jojoba
- Size: 2½"W x 6¼"H x 5½"D



Item #	Description	Qty.	Price
367-1137	Assorted	100/PK	\$43.99

HAND MIRRORS

- Show patients their treatment needs and clean smiles
- Metal Hand Mirror: Anodized aluminum handle with chrome back
- Acrylic 2-Sided Hand Mirror: Up to 2.5X magnifying with plain glass sides and polished handle



Item #	Description	Qty.	Price
1. 367-8413	Metal, 4½"D	EA	\$19.99
2. 367-5897	Acrylic 2-Sided, 5"D	EA	\$9.49

SCATTER BAGS

- Made of clear plastic, at a great price
- Transparent design allows you to see the supplies inside
- 2-sided print, available in one size: 7"W x 10"H

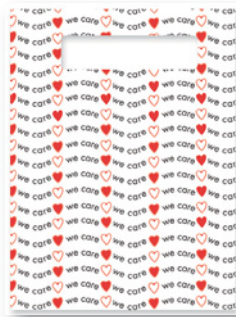

Item #	Description	Qty.	Price
367-4890	Small	100/PK	\$17.99

**NEW!
JMG DESIGNS
DENTAL CARE CARDS**

Color-coded procedure cards explaining common questions that dentists are asked on a daily basis regarding specific dental procedures. Helps eliminate unnecessary calls to the office and wasted production time. Dental Care Cards are printed on a hard UV coated index-sized card to give a professional appearance and highlight 8 commonly performed procedures: Crown & Bridge, Deep Cleaning, Denture, Extraction, Root Canal, Smile Makeover, Teeth Whitening, and White Filling.



Introductory Kit (367-7799)Ea. **\$239.99**
Contains: 400 cards (50 of each procedure), procedure dividing tabs, & black storage box.

Refill Cards100/Pk	\$47.49
Specify:		
Crown & Bridge	(367-7801) Root Canal	(367-7806)
Deep Cleaning	(367-7802) Smile Makeover	(367-7807)
Denture	(367-7803) Teeth Whitening	(367-7800)
Extraction	(367-7805) White Filling	(367-7809)



**KRAMES®
UNDERSTANDING DENTAL
IMPLANTS BOOKLET**

- Topics include: bone graft and tissue regeneration, perio health and exams, risks and complications from procedures, and more
- Written for low-level reading; full-color realistic artwork
- 7"W x 10"H, 16 Pages

Item #	Description	Qty.	Price
260-9520	Understanding Dental Implants Booklet	25/PK	\$42.99

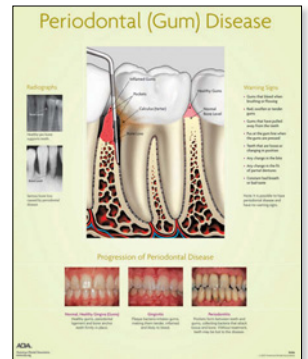

LAMINATED WALL CHARTS

- A great aid for helping patients understand procedures and treatments
- Graphic colorful illustrations highlight important topics
- Laminated, plastic charts allow you to wipe clean water-soluble marker writing. (367-3542) not laminated
- Size: See information below each picture

Item #	Description	Qty.	Price
367-3800	Laminated Wall Chart	EA	\$43.99

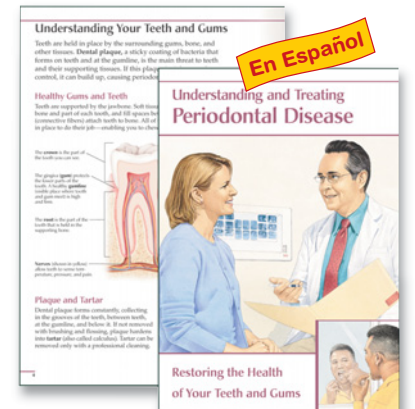

**KRAMES®
PERIODONTAL
DISEASE BOOKLET**

- Topics include: evaluation, periodontal probing, surgical and non-surgical options, and home oral care
- Full-color realistic artwork, Available in Spanish
- 7"W x 10"H, 16 Pages

Item #	Description	Qty.	Price
260-3149	Periodontal Disease Booklet	25/PK	\$37.99
367-0963	Periodontal Disease—Spanish Booklet	25/PK	\$37.99



620 PATIENTS SCREENED.*
28 LESIONS UNDISCOVERED
WITH THE NAKED EYE.
5 DYSPLASIAS.
VELSCOPE DIDN'T MISS ANY.

Establish Your Own Standard of Excellence

From enhancing biopsy guidance and helping to determine the appropriate excision margins to identifying subtle changes in the mucosa, fluorescence visualization can be a valuable source of input to aid in your clinical decision making. A recent study of routine patients by the University of Washington highlighted the potential benefits complementing standard oral-soft-tissue-examination with a fluorescence visualization device. The VELscope Vx system is the next generation of the fluorescence-based VELscope technology that's used in combination with traditional head and neck exams to detect abnormal mucosal areas that may not be visible to the naked eye, including oral cancer and premalignant dysplasia. Give yourself the clinical insight of VELscope Vx and know for sure that you're doing everything in your power to protect the oral health—and the life—of your patients.

* Edmond L. Truelove et al. General Dentistry, July/August 2011, 281-289.



Tissue under normal light.

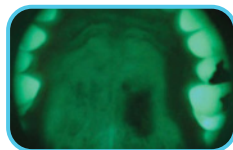

Illumination with VELscope Vx reveals area of cancer.

- Sponsored by the Academy of General Dentistry
- Recognized by the World Health Organization
- FDA and Health Canada approved



NEW

NOW WITH AN OPTIONAL
DIGITAL CAMERA FOR
EASY PHOTO-DOCUMENTATION



Exclusively distributed by:

 **HENRY SCHEIN®**
DENTAL

VELscope Vx: (791-0012) \$2,499.99
Camera system: (791-0018) \$499.99

LED Dental Inc. | velscope.com

 facebook.com/VELscope