

McAlpine - Levan

*Genealogy for Wilfred Elliott McAlpine and Jenlta (Wanda) Levan,
Parents of Tammy Michelle, Paula Christine, and Scott Elliott McAlpine.*



Home of Family McAlpine-Levan on Caledonia in Hazelpark, around 1980

1st print

August 2010

This edition contains:

- Genealogy with Notes and Anecdotes
- Family trees of the 16 prime ancestors in the Genealogy
- Complete index of names of the Genealogy
- Historical descriptions and maps of geographical areas
- Photos and descriptions of persons and landmarks
- Documents of birth, marriage and federal census
- List of significant references

Introduction

In 2009, our daughter Daphne Michelle was born. Everyone who is a parent knows how having your first child affects your perspective on life. As much about the future, and that your children will have a good life, as about the past and that your children will have a sense of legacy carried forward from their ancestors.

Growing up in the Netherlands, I have always been interested in my family background. Encouraged by my father, who had collected much information in various places. In 2008 we printed the first “Family Smid-Roelofs” history book as a reference and memory for close relatives. I felt strongly that Daphne should have a similar kind of background from her mother’s side.

Obviously the search began with the brother, sister, cousins, aunts and uncles of Tammy. Like most families in the United States with European roots, but contrary to my own family, who mostly have all lived within a 50 mile radius in the northern part of the Netherlands, Tammy’s family has roots in many States and countries, and eventually trace back to Scotland and England from the McAlpine side, and to France from the Levan side of the family.

Interesting parts of history:

Roots to Scottish king Kenneth McAlpine

Roots to Huguenots Daniel Levan who fled from France through Amsterdam for religious freedom

Roots to Native American Indians through the Meeks family lines

- Edzko Smid

Nomenclature





m.c.	Marriage Certificate
*	Born
†	Died
~	Baptized
[...]	Reference to external documents
s.o., d.o.	Son of ..., or Daughter of ...
n.c.	No Children from this marriage
NI	No further information
⊕	not assigned
⊕	not assigned
	Photo of Memorial stone included
	not assigned
	Marriage, birth, or death certificate included
	Census record included
	Portrait picture included

Table of Contents

INTRODUCTION	3
NOMENCLATURE	5
TABLE OF CONTENTS	7
REFERENCES TO PHOTOS	9
ANCESTORS OF TAMMY MICHELLE MCALPINE	11
PHOTO ALBUM	35
STORIES AND ANECDOTES	55
ORIGIN OF THE SURNAME McALPINE.....	55
Brief History Of The Meek Family	60
James Benjamin Levan.....	63
Thomas Thompkins Levan - Southern Claim Commission	69
Murder of Arthur Meeks	73
Grundy County	75
Levan History	76
Elliott County, KY.....	79
John L. Elliott, Alias Isaac Lowe.....	79
Levan's story:	81
Ancestors of Francis "Timmie" Fults/z:.....	81
Ancestors of Hence Levan:	81
Austin Gilliam	81
DESCENDANTS OF THE 5TH GENERATION BEFORE TAMMY M. MCALPINE	83
Generation I	93
Generation II.....	97
Generation III	104
Generation IV.....	109
Generation V	113
ARCHIVED DOCUMENTS	119
INDEX	141

REFERENCES 151

References to Photos

<i>Tammy Michelle McAlpine (1), Paula Christine McAlpine (1) and Scott Elliott McAlpine (1)</i>	35
<i>Wilfred McAlpine (2) and Wanda LeVan (3)</i>	35
<i>Robert Craig McAlpine in U.S.A.F. uniform and Wilfred McAlpine (3) in H.P.P.D. uniform</i>	36
<i>Wilfred McAlpine (2) and Wanda LeVan (3)</i>	36
<i>House on Caledonia, Hazel Park (1980)</i>	37
<i>Family McAlpine 1953. From left to right standing: Dawn Summers, Ruth Elliott (5), Wilfred Elliott (2), Robert Craig, Wilfred Robert(4). Children in the front: Susan Luptak, Colleen Luptak</i>	37
<i>Ruth Summers Elliott (5) and</i>	38
<i>Wilfred Robert McAlpine (4)</i>	39
<i>Wilfred Elliott McAlpine (2) is burried at Christian Memorial Estates Cemetary, Rochester</i>	40
<i>McAlpine Family grave site at Woodlawn Cemetary, Detroit</i>	40
<i>Grave stone of Ethel McAlpine at Woodlawn Cemetary, Detroit</i>	41
<i>Grave stone of Robert McAlpine (8) and Martha Craig (9) at Woodlawn Cemetary, Detroit</i>	41
<i>Grave stone of Wilfred Robert McAlpine (4) and Ruth Summers Elliott (5), at Woodlawn Cemetary, Detroit</i> ...	41
<i>James McAlpine (32), and Mary Mitchell (33)</i>	42
<i>Malcolm McAlpine (64), and Mary Curry (65)</i>	42
<i>Hencie Levan (5) and Cora Lee Meeks (6), Tracy City, TN</i>	43
<i>James Benjamin Levan (24), Tracy City, TN</i>	43
<i>Picture of</i>	44
<i>Pictures of</i>	44
<i>Martha Craig (9)</i>	45
<i>Charles Augustus Elliott (left) and brother Samuel Ephraim Elliott (right) – 1883</i>	45
<i>James Levan and Danny Bennett (Levan)</i>	47
<i>Jenlta Levan (left) and Joyce Levan (right)</i>	48
<i>Ophene Levan, Erlene Levan, Jenlta Levan, Joyce Levan, Danny Levan, Patsy Levan, James Levan (or Billy Faye Levan)</i>	49
<i>Cora Lee Meeks</i>	50
<i>Erlene Levan (left) and sister Ophene Levan (right)</i>	51
<i>Dallas Tean Levan</i>	51
<i>Hencie Levan (6) and Cora Lee Meeks (7)</i>	52
<i>Hencie Levan (6) with friends</i>	52

<i>Children Levan. From left to right: Jenlta (Wanda), Danny, Joyce, Patsy, James (Jimmy).</i>	53
<i>Left: Cora Lee Meeks (7) holding Jenlta. Figure 32 Cora Lee Meeks is not in the picture.</i>	53
<i>School teacher with three Levn children on the right.</i>	54
<i>Map of the Argyll Shire in Scotland.</i>	58
<i>A more recent map of Argyll, Scotland</i>	59
<i>News article in the 11/13/24 issue of the Whitwell describign the murder of Arthur Meeks (14)</i>	71
<i>Senator Felix Grundy</i>	75
<i>Elliott County, Kentucky</i>	79
<i>Census 1850 - James Thomas Levan</i>	119
<i>Census 1880 - James J. Craig</i>	120
<i>Census 1880 - James Levan</i>	121
<i>Census 1900 - Benjamin and Henry Levan</i>	122
<i>Census 1900 - Eveline Fults</i>	123
<i>Census 1900 - Hence Levan lives with Annie 1</i>	124
<i>Census 1900 - Hence Levan lives with Annie 2</i>	125
<i>Census 1900 - John E. Thompson</i>	126
<i>Census 1900 - Robert McAlpine</i>	127
<i>Census 1910 - Emeline Fults</i>	128
<i>Census 1920 - Authur Meeks and Fannie Nunley</i>	129
<i>Census 1920 - Cora Meeks 1</i>	130
<i>Census 1920 - Cora Meeks 2</i>	131
<i>Census 1920 - Eveline Fulks</i>	132
<i>Death record of James McAlpine (32)</i>	133
<i>World War I draft registration card of Hence Levan</i>	134
<i>Marriage of Authur Meeks and Fannie Nunley</i>	135
<i>Marriage of Daniel Fults and Eveline Argo</i>	136
<i>Marriage of Hence Levan and Timmie Fults</i>	137
<i>Marriage Hencie Levan and Cora Lee Meeks</i>	138
<i>Marriage Nunley - Childers</i>	139

Ancestors of Tammy Michelle McAlpine

Explanation of the Ahnentafel numbering system.

In this scheme, any person's father has double that person's number, and a person's mother has double the person's number plus one.

All even-numbered persons are male, and all odd-numbered persons are female.

The exceptions are number 1, and the case where a reference to a person is made indicating a second relationship.

Malcolm McAlpin * 10 May 1829 S Knapdale Argyll Scotland * 1836 Ekfrid Middlesex CA + Alvin-ston * 1864 Ekfrid Middlesex CA Hotel Keeper	Janet McKay * 1836 Ekfrid Middlesex CA + Alvin-ston * 1864 Ekfrid Middlesex CA Hotel Keeper	James Johnstone Craig * 1846 Scotland + 7 Oct 1906 Chicago, USA US arrival: 16 Mar 1870 Florist	Elizabeth Starr * 24 Dec 1848 in England + 9 Feb 1913 in Detroit	Benjamin Franklin Elliott * 4 Jan 1834, Highland Forest, Carter, KY + 24 Mar 1888 in, Elliott, KY, USA	Nancy Mary Kegley * 18 Dec 1840 Wytheville, VA + 12 Jun 1927 Mani-stique, MI	John "Jack" Edmond Thompson * 23 Dec 1845 in Carter, KY + 1 Jan 1913 in Carter KY	Surrilda Emaline "Emie" Ham * April 11, 1847 KY + 28 Sep 1931 in Limestone KY Thomb says: "Emma"	James Benjamin Levan * 22 Nov 1838 + 8 Mar 1904	Suzan V. Tucker * 6 Dec 1846 + 20 Oct 1895	Daniel Fults * 1842	Evelyn / Evaline Argo * ~1841 Warren.	David Jerome Wiley Meeks * 1851 TN + 1900 II: sarah Anderson	Mary Marinda Baker * 1854	Christopher Columbus "Lum" Nunley * 1854	Mary E. Childers * 1860
20 July 1858 Middlesex, Canada	17	18	19	20	21	22	23	24	25	26	27	28	29	30	31
Robert McAlpin * Feb 1867, Ontario, Canada + 1927 Immigrated in 1870 Naturalized in 1891 Electrician with State Telephone Co. Residence 1920: Detroit Ward 4, Wayne, MI	8	1892	9	10	11	12	13	14	15	16	17	18	19	20	21
Wilfred Robert McAlpine * 16 Apr 1905 + 17 Jun 1981 Madison Heights, MI Older siblings: Malcolm, Ethel (census 1900)	4	1892	9	10	11	12	13	14	15	16	17	18	19	20	21
Wilfred Elliott McAlpine * 21 MAY 1942 Detroit, MI + 19 Jul 1998, Hazelpark, MI Siblings: Robert (Craig), Dawn Summers.	3	1892	9	10	11	12	13	14	15	16	17	18	19	20	21
Tammy Michelle McAlpine * 20 Jun 1968, Hazelpark, MI	1	1892	9	10	11	12	13	14	15	16	17	18	19	20	21

256	257	258	259	260	261	262	263	264	265	266	267	268	269	270	271
Dugald McAlpine * 1730 Scotland	Euphemia Campbell * 1733 Scotland	William Curry * 1759 in Argyll Scotland	Flora "Flory" Smith * 1750 in Argyll Scotland	James Mitchell	Mary MacNair * 20 Apr 1752 in Campbeltown, Argyll, , Scotland † Lambton, , Ontario, Canada	Archibald McNair * 1722 in Campbeltown, Argyll, , Scotland † Peninsula of Kintyre, Argyll, , Scotland	Margaret Galbreath * 1726 in Campbeltown, Argyll, , Scotland † 1726 in Peninsula of Kintyre, Argyll, , Scotland	Archibald McNair * 1722 in Campbeltown, Argyll, , Scotland † 1726 in Peninsula of Kintyre, Argyll, , Scotland	Archibald McNair * 1722 in Campbeltown, Argyll, , Scotland † 1726 in Peninsula of Kintyre, Argyll, , Scotland	Archibald McNair * 1722 in Campbeltown, Argyll, , Scotland † 1726 in Peninsula of Kintyre, Argyll, , Scotland	Archibald McNair * 1722 in Campbeltown, Argyll, , Scotland † 1726 in Peninsula of Kintyre, Argyll, , Scotland	Archibald or Duncan McVicar	Elizabeth Ferguson		
Malcolm McAlpine * 17 Jun 1753 in Lochgilphead, , Argyllshire, Scotland † 1829 in Lochgilphead, Argyll, , Scotland	Mary Curry * 8 Mar 1770 in Glassary, Argyll, , Scotland † 6 Feb 1837 in Ekrid, Middlesex, ON, CA	Robert Mitchell * 10 Jan 1773 in campbelltown, Argyll, , Scotland	Janet McVigor * 12 Nov 1769 in , , , Scotland												
James McAlpine * 3 May 1795 in Kilmichael Agyleshire, Scotland † 15 Jun 1870 in Ekrid, Middlesex, ON, CA	Mary Mitchell * 9 Aug 1807 in S Knapdale, Argyll, , Scotland † 4 Nov 1881 in Ekrid, Middlesex, ON, CA														
Malcolm McAlpine * 13 Nov 1829, Glassary, Argyll, Scotland moved to Ontario, Canada															

More in McNair at
Ancestry.com

272	273	274	275	276	277	278	279	280	281	282	283	284	285	286	287
	136	137	138	139	140	141	142	143							
		68		69		70		71							
<p>John McKay * 1800 in Dunrobinglen, Sutherlandshire, Scotland + 18 APR 1879 C3 N1/2 Lot 21 Ekfrid Twp., Middlesex County, Ontario</p>															
<p>Janet McKay * 1836 Ekfrid Middlesex CA + Alvinston Brooke CA</p>															
				34											35
															17

288	289	290	291	292	293	294	295	296	297	298	299	300	301	302	303
144			145		146		147		148		149		150		151
			72				73				74				75
							36								37
James Johnstone Craig * 1846 Scotland † 7 Oct 1906 Chicago, USA US arrival: 16 Mar 1870, Florist															
18															

304	305	306	307	308	309	310	311	312	313	314	315	316	317	318	319
	152	153	154	155	156	157	158	159							
		76		77		78		79							
Thomas Starr															
Martha Goldstreet															
Elizabeth Starr															
* 24 Dec 1848 in England															
+ 9 Feb 1913 in Detroit															
19															

John Elliott * 1710 at Sea	320	321	James Stewart * 04 Dec 1719 Dunblane, Scotland † 1757 Augusta VA	322	323	Mary Ann Lafferty * 1720 Kilcoskin, Dublin, Ireland † 24 Sep 1763 Augusta, VA	324	325	326	327	Alexander Ritchie * 1698 Derry, Ireland † 18 Aug 1749 Prince Edward, VA	Jane Caldwell * 1688 Lifford, Ballyboga, Donegal, Ireland † 16 Aug 1785 Farmville, Amelia, VA	329	330	331	Thomas Kendrick * 1699 Scotland † 1770 Stafford, VA	Marion Mariam * 1703 Scotland † VA	333	334	335
Richard Elliott * 1736 At Sea † Aug 1799 Montgomery, KY	160		Mary Catharine Stewart * 1752 in Cowpasture, VA † 1799 in Montgomery, KY			Benjamin Scott * Hardy Co, Virginia (Now West VA)					Alexander Ritchie * 1720 Kilwinnings, Ayrshire, Scotland † 1787 Cumberland, NC			164	165	Patrick Kendrick * 1725 Overwharton Parrish, Stafford, VA † 10 Sep 1803 Russell, VA			166	167
James Stewart Elliott * 10 Dec 1770 Randolph, VA † 26 May 1857 Morgan, KY			Hannah Scott * 1772, Hardy, VA † 1821								Samuel Ritchie * 1752 † 16 Dec 1818, Dungannon, Scott, VA				82	Frances Kendrick * 1758, Stafford, VA † 14 Mar 1855 Scott, VA				83
John Lisle Elliott * 30 Sep 1794, Hardy, VA † 28 Oct 1855 Highland Forest, Carter, KY											Jane Ritchie * 24 Feb 1795, Prince Edward, VA † 22 Jun 1870 Highland Forest, Elliott, KY				~1792					41
Benjamin Franklin Elliott * 4 Jan 1834, Highland Forest, Carter, KY † 24 Mar 1888 in , Elliott, Kentucky, USA																				
Married: 12 Aug 1858 in Carter KY, Nancy Mary Kegley, daughter of Abraham Kegley and Rachel Leedy Sibling: (?)Ephraim Blaine ELLIOTT. * 17 Mar 1828, Carter, KY. Married Susan E. HENRY																				
1812 Russell VA																				

Johann Matthaues Goeckel * 1717 in Kassel, Germany † 1756 in Kassel	Anna Barbara Gaensler * 18 May 1716 in Meiningen, Germany † 26 Jun 1749 in Meiningen	336	337	338	339	John Leedy * 1715 Burgdorf, Switzerland † 1760 York, PA	Mary Elizabeth * 1720 Canton Bern, Switzerland † 1769 York, PA	340	341	342	343	John Leedy * 1715 Burgdorf, Switzerland † 1760 York, PA	Mary Elizabeth * 1720 Canton Bern, Switzerland † 1769 York, PA	344	345	346	347	348	349	350	351
11 Feb 1742 in Washungen, Germany																					
John George Kegley * 11 Jan 1742 in Einhausen, Germany † 1830 in Wythe, VA	Kattarina Catherine Kockhlen * 1742 in Wythe, VA † 1824 in Wythe, VA	168	169	170	171	John Leedy * 9 Sep 1746 Conestaga, Lancaster, PA † May 1820 Evansham, VA	John Leedy * 9 Sep 1746 Conestaga, Lancaster, PA † May 1820 Evansham, VA	172	173	174	175	176	177	178	179	180	181	182	183	184	
1762, PA																					
Christian Kegley * 25 Feb 1774 in Wythe VA † 14 Mar 1831 in Wythe VA	Catherine Leedy * 7 Jan 1770 in York, PA † 2 Jan 1831 in Wythe, VA	84	85	86	87	Jonathan Leedy * 1779 in Wythe, VA † 1852 in Wythe, VA	Jonathan Leedy * 1779 in Wythe, VA † 1852 in Wythe, VA	88	89	90	91	92	93	94	95	96	97	98	99	100	
10 Mar 1795 in Wythe, VA																					
Abraham Kegley * 4 Aug 1806 in Wythesville, Wythe VA † 1880 in Stark, Elliott KY	Rachel Leedy * 20 Jun 1807 in Wythe VA † 1861 in Stark, Elliott KY	42	43	44	45	1827 in Wythe, VA	1827 in Wythe, VA	1828	1829	1830	1831	1832	1833	1834	1835	1836	1837	1838	1839	1840	
1827 in Wythe, VA																					
Married Benjamin Franklin Elliott, married 12 Aug 1858 in Carter KY																					
18 Dec 1840, Whyteville, Withe, VA † 12 May 1927 in Engadine, Mackinac MI																					
21																					

352	353	354	355	356	357	358	359	360	361	362	363	364	365	366	367	
				William Rawlings * 9 Mar 1736 in Richmond, Virginia, United States † 27 Feb 1814 in Fleming, KY	Barbara A. Walker * 1767 † Aug 1826 in Fleming, KY											
				Jonathan Rawlings * 1755 † 1830 in Fleming, Kentucky, United States	Nancy Ann Walker * 1785											
176	177			Edmond Sr. Thompson * abt 1794 in Virginia, USA † 21 Feb 1874 in Lynchburg, Campbell, Virginia, USA	Sarah Rawlings * 1796 in Kentucky, United States † 1830			Christian Shults * 1778 † 11 Sep 1828 in Fleming, Kentucky, United States								
			88			89					90				91	
				John L. Thompson * 1-8-1822 in Carter County, Kentucky, USA † 5-20-1896 in Carter County, Kentucky, USA				Susan Shults * 1816 in Kentucky † 1860 in Carter, Kentucky, United States								45
				John "Jack" Edmond Thompson * 23 Dec 1845 in Carter, KY † 1 Jan 1913 in Carter KY												
				9 Sep 1840, Carter, Kentucky, United States												

William Ham * 1724 in Spotsylvania, VA + 13 Jun 1799 in Darlington, SC	Mary Dunwiddy * 1704 in Ireland + in Lewisburg Greenbrier, VA	368	369	370	371	John Perry * 1702 in Down, Ireland + 1756 in Down, Ireland	Ann Swift * 1671 in Greencastle, Down, Ireland + 1753 in Down, Ireland	Arthur Charlton * 1721 + 1771	Eleanor Harrison * 1723 + 1770	James Riggs * 1664 in Newark, Essex, NJ + 1744 in Prince Georges, MD	Elizabeth Ranger * 1668 in Newark, Essex, NJ + 1740	John Summers * 3 Nov 1695 in All Hallows Parish, Anne Arundel, MD + 13 Jan 1769 in Prince Georges, MD	Mary Moore * 1696 in Prince Georges, MD + 11 Jun 1769 in Prince Georges, MD	378	379	380	381	382	383	
Joseph Ham * 1740 in Orange County, Virginia, USA + 15 Oct 1799 in Greenbrier County, West Virginia, USA	Judith Jones * 1740 in Orange County, Virginia, USA + 1812 in Orange County, Virginia, USA	184	185	186	Daniel Perry * 1742 in Frederick, Maryland, United States + 1815 in Fleming, Kentucky, USA	Eleanor Nellie Charlton * 1750 in Frederick, Maryland, USA + 1824 in Fleming, Kentucky, USA	Edmond Riggs * 1695 in Prince Georges, Maryland, United States + 11 Apr 1784 in Montgomery, Maryland, United States	Ruth Summers * 1728 in Prince George, Maryland, United States + 2 Nov 1798 in Montgomery, Maryland, United States	188	189	190	191								
Samuel Harrison, Sr. Ham * 1770 in Lewisberg, Greenbrier County, W. VA + 1837 in Fleming, Kentucky, United States	Elizabeth Perry * ~ 1770 VA + aft 1817 in Fleming, KY	92	93	94	95	96	97	98	99	100	101	102	103	104	105	106	107	108	109	110
George Johnson Ham * 1809 in No Fk Triplett, Fleming, Kentucky, USA + 1888 in Rowan, Kentucky, USA	Bertha Summers Riggs * 30 NOV 1810 in Oxford, Connecticut, USA + 17 SEP 1858 in Rowan, Kentucky, USA	46	47	48	49	50	51	52	53	54	55	56	57	58	59	60	61	62	63	64
Surrilda Emaline "Emie" Ham * April 11, 1847 KY + 28 Sep 1931 in Limestone KY Thombstone says: "Emma"	11 Jun 1829, Flemingsburg, Fleming, Kentucky, United																			

Daniel (Jr) Levan * ~1695 † Jun 1777	Susanna Siegfried * ~1710 † 2 May 1778	384	385	386	387	388	389	390	391	392	393	394	395	396	397	398	399
Settled at Maxataw ny twp, Berks Co PA Parents: Daniel & Marie Beau	Had 16 children: 5 sons, 11 daughters	~ 1730															
Abraham (Sr) Levan * 5 Sep 1748 Maxatawny twp. † 27 May 1823	(Maria) Magdalena Siegfried * ~1753 Had ten children: 9 sons, 1 daughter.	192	193														199
Had Revolutionary War service.																	
7 Feb 1769																	
James (Jacob) Benjamin Levan * ~ 1775 in Northampton Co PA, VA or NC † ~ 1850 Grundy Cty, TN Buried and Mt. Olive Cemetary, Marion Resided in Marion Co	Frances Fanny A. Lnu * ~ 1778 in SC † Grundy Cty, TN Had 12 children: 5 sons, 7 daughters	194	195														198
Thomas Tompkins ("T.T.") Levan * 1814 in Warren, TN † 12 Nov 1895	II: Sarah "Sally" Coppinger III: Fnu Lockhart * 1820 in Pelham Valley or Sullivan, TN † 1887 Pelham Valley Kind. Mary Morton, James Benjamin	96	97														99
James Benjamin Levan * 22 Nov 1838 † 8 Mar 1904	Married: Susan V. Tucker																49

400	401	402	403	404	405	406	407	408	409	410	411	412	413	414	415
200															
201															
202															
203															
204															
205															
206															
207															
100															
101															
102															
103															
William Tucker															
Mahala															
50															
51															

Suzan V. Tucker
 * 6 Dec 1846
 † 20 Oct 1895

432	433	434	435	436	437	438	439	440	441	442	443	444	445	446	447
Josiah Baker Argo * 1770 in NC † in Warren, TN	Isabelle			Gulielmus Smith * 1735 in Hanover, VA † Apr 1814 in Warren, NC	Indian * 1737	Reuben Moss * 10 Oct 1738 in Sussex, Virginia † 10 Feb 1819 in Granville, NC	Martha Ann Jordan * 15 Feb 1750 in Granville, NC † 1816 in Granville, NC	440	441	442	443	444	445	446	447
Josiah Joseph Argo * Mar 1791 in Chatham, NC † 1869 in Grundy, TN			217			218	219		220		221		222		223
	Isabelle			Ransome D Smith * 11 Apr 1761 in Granville, NC † 12 Aug 1855 in Marion, TN		Elizabeth Betsey Moss * Nov 1763 in Granville, NC † 1850 in Sequetchie, Marion, TN									
Josiah Joseph Argo * Mar 1791 in Chatham, NC † 1869 in Grundy, TN			108				109				110				111
				Sarah Sallie Smith * 1793 in NC † 8 Jun 1863 in TN Kind. Elizabeth, Rita, Lydia, Nancy More on ANCESTRY.COM											
John J Argo * Sept 1827 in Tracy City, Grundy, TN † 1866 in Warren, TN Home in 1900: Justice Precinct 3, Red River, Texas															
							54								55
Evelyn / Evaline Argo * ~1848 Warren.															

John Meeks * 1700 Va † 1772 NC	448	449	450	451	452	453	454	455	456	457	458	459	460	461	462	463			
Francis Meeks * 1730 Beaufort NC Pitt Co † 1790 in Pitt, North Carolina	224	Deana Darcus * 1735										225	226	227	228	229	230	231	
David Meeks * 1761 N.C. † 1810	Elizabeth Unk * Bet 1750 N.C. † Bet 1811										112	113	114	Elizabeth				115	
Brittain Meeks * 1805 or 1811 in Tennessee	II: Hannah M. Unknown Emeline Rhea * 1816 Georgia																	56	57
David Jerome Wiley Meeks * 1851 in Grundy Co., Tennessee † 1900 in Grundy Co.	I: Mary Baker, II: Sarah Anderson																28		

	464	465	466	467	468	469	470	471	472	473	474	475	476	477	478	479
		232	233	233	234	234	235	235	236	236	237	237	238	238	239	239
			116	116	117	117	118	118	119	119	119	119	119	119	119	119
<p>Henry Tipton Baker * Mar 25, 1820 in Sevierville, Tennessee, USA + July 3, 1889</p>																
<p>Mary Minerva Huiff * May 18, 1818 in Tennessee + Jan 7, 1877</p>																
<p>Mary Marinda Baker * 1854 TN</p>																

480	481	482	483	484	485	486	487	488	489	490	491	492	493	494	495
									Dutton Sweeten * 1775 in Boston, MA + 1846 in Tippah, MS	Rachel Martin * 1775 in TN + Oct 1841 in Hardeman, TN					
	240		241		242	243			244		245		246		247
Emanuel Nunley * 1795 in NC + 1875 in Marion, TN		Catherine Nn * 1793 in NC + after 1850 in Marion TN		Robert Sweeton * 1799 in Sullivan, TN + 1865 in Grundy, TN	Margeret Myers * 1798 in TN + 1860 in Grundy, TN										
	120		121		122										123
Hiram Green Nunley * Nov 1822 in Warren, TN + 1901 in Grundy, TN															
Christopher Columbus "Lum" Nunley * ~ 1854 TN															

496	497	498	499	450	451	452	453	454	455	456	457	458	459	460	461
	248		249		250		251		252		253		254		255
			124				125				126				127
							62								63
Mary E. Childers															
* ~ 1861 TN															

4256	4257	4258	4259	4260	4261	4262	4263	4264	4265	4266	4267	4268	4269	4270	4271
John McNair * 1661 in Campbeltown, Argyll, , Scotland † 1737 in , Donegal, , Ireland								Robert Thomson * 1633 in Dundee, Angus, , Scotland † in , Aberdeenshire, , Scotland	Christian Gibb * 1637 in Dundee, Angus, , Scotland † in Dead, , , Scotland	David Kay * 1638 in Dundee, Angus, , Scotland	Elspe Smith * 1642 in Dundee, Angus, , Scotland				
John McNair * 1661 in Campbeltown, Argyll, , Scotland † 1737 in , Donegal, , Ireland								Robert Thomson * 27 Jul 1662 in Dundee, Angus, , Scotland † in Dundee, Angus, , Scotland							
John McNair * 1 Mar 1691 in Campbeltown, Argyll, , Scotland † 20 Mar 1762 in Allentown, Lehigh, Pennsylvania, United States,								Janet Thomson * 1665 in Campbeltown, Argyll, , Scotland † 1738 in Atlantic, Ocean, New Jersey, United States							
Archibald McNair * 1722 in Campbeltown, Argyll, , Scotland † in Peninsula of Kintyre, Argyll, , Scotland															

4272	4273	4274	4275	4276	4277	4278	4279	4280	4281	4282	4283	4284	4285	4286	4287
James Galbreath * 3 Apr 1659 in Campbeltown, Argyll, , Scotland † 1716 in , , Scotland	Mary Nielson * 1650 in Campbeltown, Argyll, , Scotland † 1720 in , , Scotland							John Kilpatrick * 4 Sep 1629 in Glasgow, Lanarkshire, , Scotland	Janet Hamilton * 30 Mar 1633 in Glasgow, Lanarkshire, , Scotland						
2136	2137	2138	2139	2140	2141	2142	2143								
James Galbreath * 27 Aug 1672 in Campbeltown, Argyll, , Scotland † 1742	Mary Fleeming * 1674 in , Argyll, , Scotland † 1742 in , , Scotland			James Kilpatrick	Ann Brackenridge * 1683 in Campbeltown, Argyll, , Scotland † 1723										
	1068	1069	1070	1071											
WILLIAM Galbreath * 16 Nov 1701 in Campbeltown, Argyll, , Scotland † 1780	8 Dec 1696, Campbeltown, Argyll, , Scotland			MARGARET Kilpatrick * 10 Dec 1704 in Campbeltown, Argyll, , Scotland † 1784	13 Jan 1704, Campbeltown, Argyll, , Scotland										
	534	535													
		31 Jul 1724, Campbeltown, Argyll, , Scotland													
Margaret Galbreath * 1726 in Campbeltown, Argyll, , Scotland † 1726 in Peninsula of Kintyre, Argyll, , Scotland															267

7168	7169	7170	7171	7172	7173	7174	7175	7176	7177	7178	7179	7180	7181	7182	7183
	3584		3585		3586		3587		3588		3589		3590		3591
			1792				1793				1794				1795
James Meeks															
* 1664															
Cecil MD															
† 1706															
896															
897															
John Meeks															
* 1700 Va															
† 1772 NC															
448															

Photo Album



Figure 1 Tammy Michelle McAlpine (1), Paula Christine McAlpine (1) and Scott Elliott McAlpine (1).

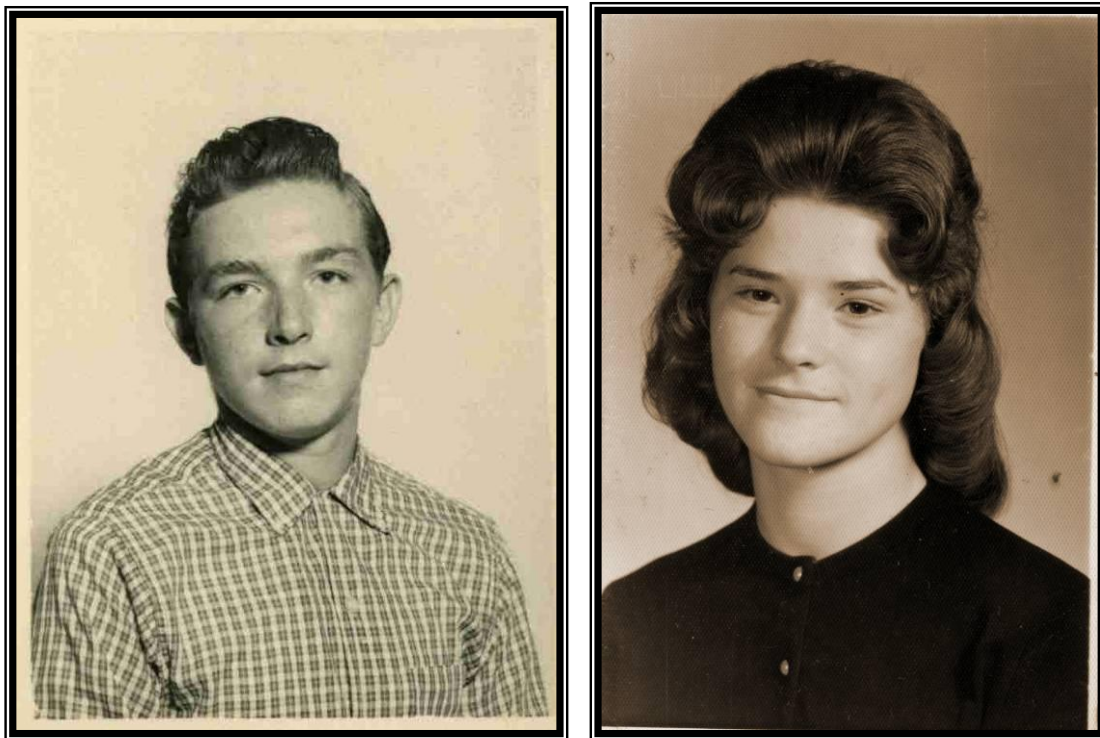

Figure 2 Wilfred McAlpine (2) and Wanda LeVan (3).



Figure 3 Robert Craig McAlpine in U.S.A.F. uniform and Wilfred McAlpine (3) in H.P.P.D. uniform.



Figure 4 Wilfred McAlpine (2) and Wanda LeVan (3).



Figure 5 House on Caledonia, Hazel Park (1980).

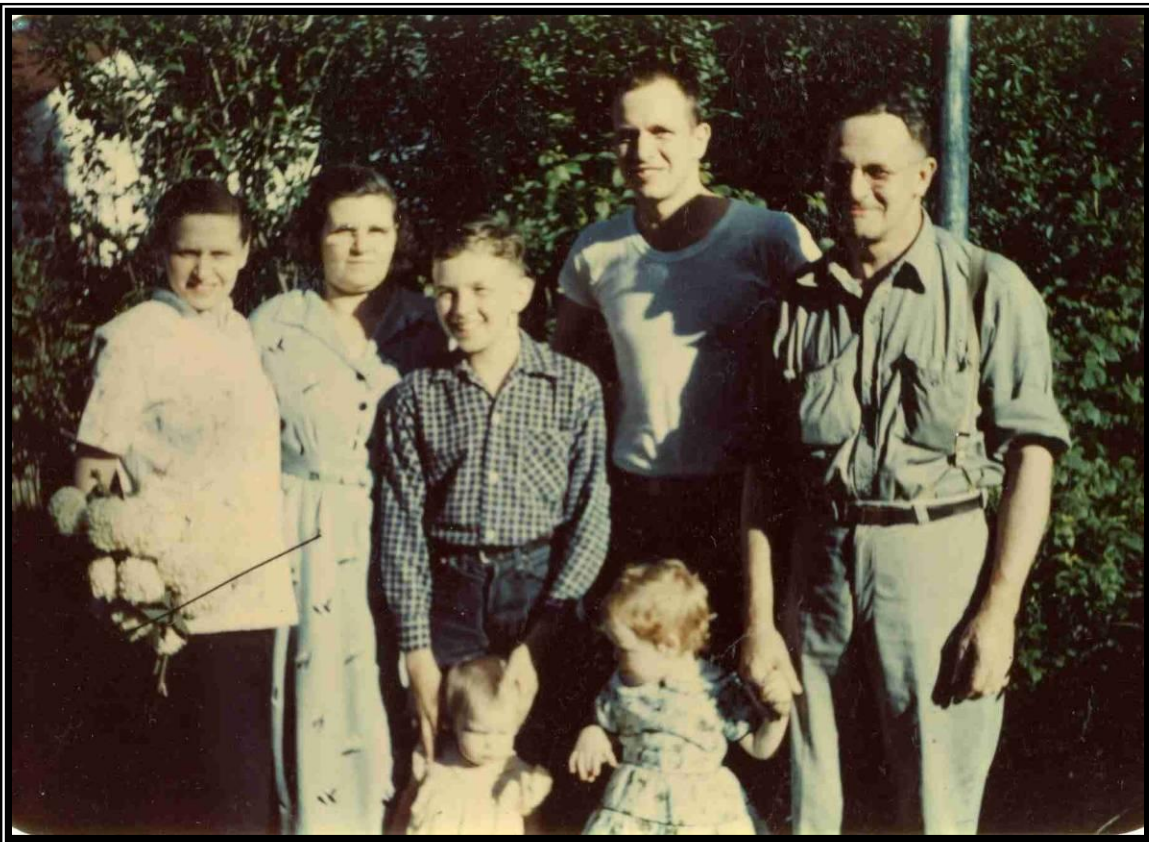

Figure 6 Family McAlpine 1953. From left to right standing: Dawn Summers, Ruth Elliott (5), Wilfred Elliott (2), Robert Craig, Wilfred Robert(4). Children in the front: Susan Luptak, Colleen Luptak.



*Figure 7 Ruth Summers Elliott
Wilfred Robert McAlp*



Figure 8 Wilfred Robert McAlpine (4).

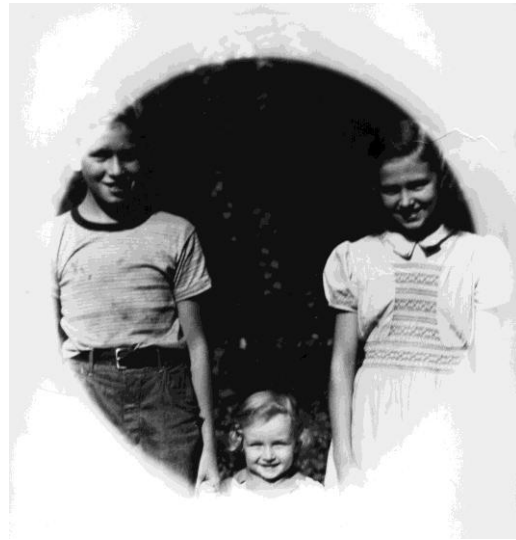

Wilfred Elliot McAlpine (Left) and Robert Craig McAlpine, Wilfred Elliott McAlpine, and Dawn Summers McAlpine (Right)



Robert Craig McAlpine (Left) and Wilfred Elliott McAlpine (Right)



Figure 9 Wilfred Elliott McAlpine (2) is burried at Christian Memorial Estates Cemetary, Rochester.



Figure 10 McAlpine Family grave site at Woodlawn Cemetary, Detroit.



Figure 11 Grave stone of Ethel McAlpine at Woodlawn Cemetary, Detroit.



Figure 12 Grave stone of Robert McAlpine (8) and Martha Craig (9) at Woodlawn Cemetary, Detroit.



Figure 13 Grave stone of Wilfred Robert McAlpine (4) and Ruth Summers Elliott (5), at Woodlawn Cemetary, Detroit.



Figure 14 James McAlpine (32), and Mary Mitchell (33).



Figure 15 Malcolm McAlpine (64), and Mary Curry (65)



Figure 16 Hencie Levan (5) and Cora Lee Meeks (6), Tracy City, TN.



Figure 17 James Benjamin Levan (24), Tracy City, TN.

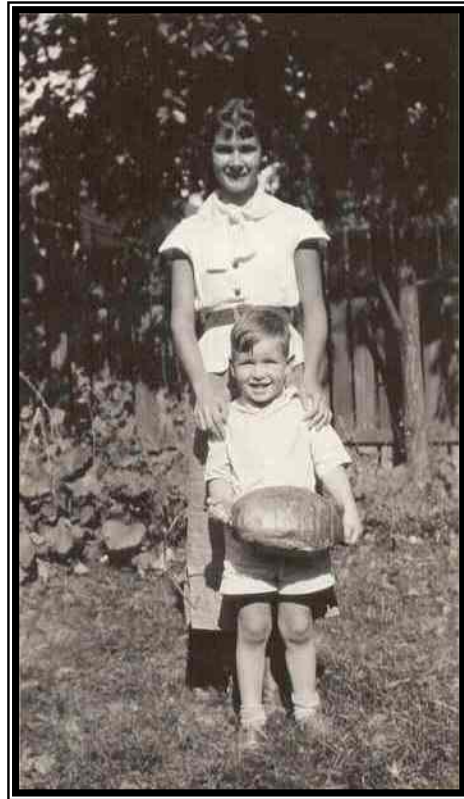

Figure 18 Picture of



Figure 19 Pictures of ...

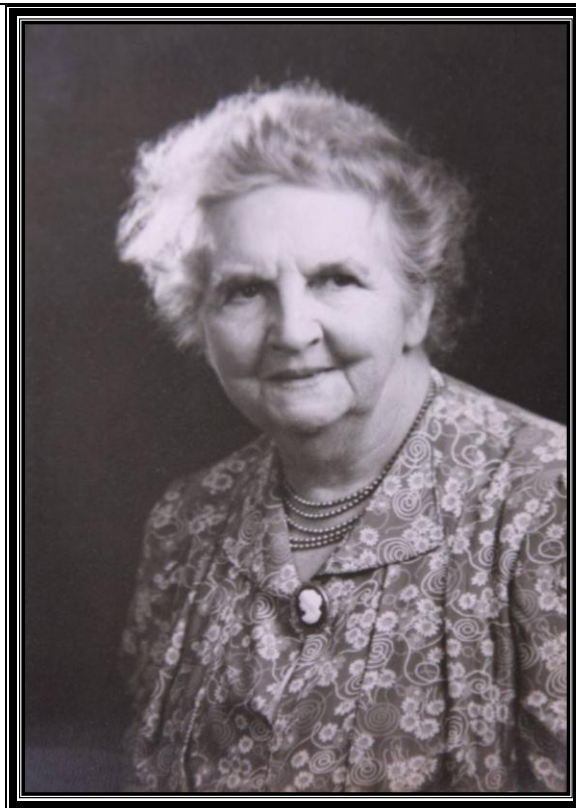

Figure 20 Martha Craig (9).

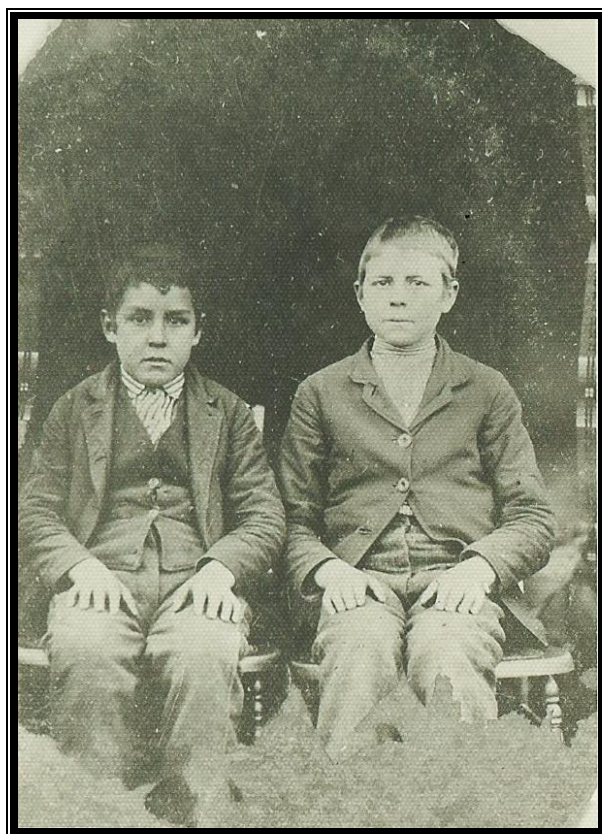
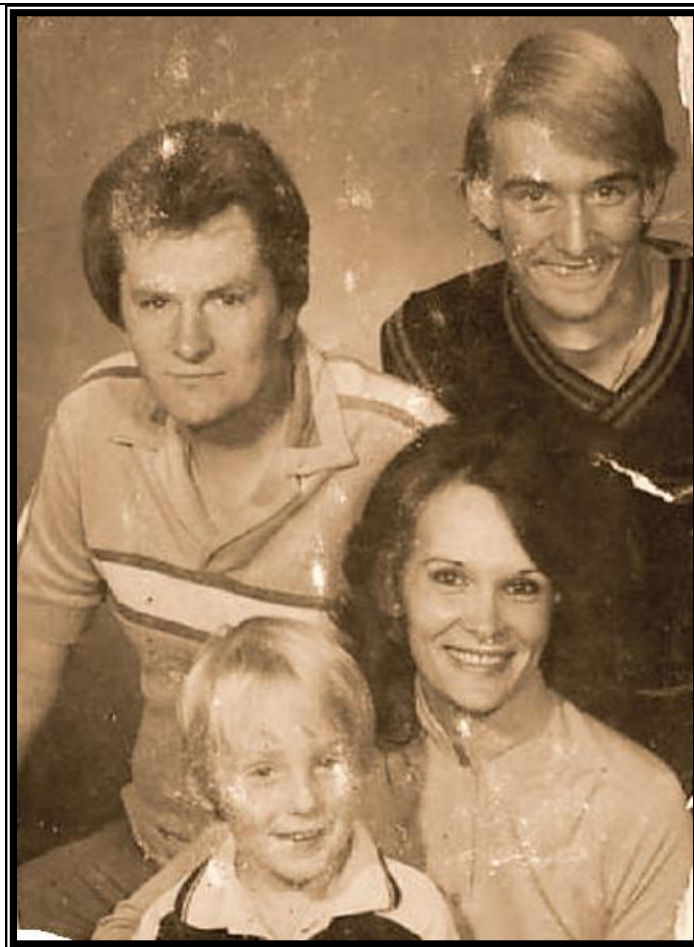

Figure 21 Charles Augustus Elliott (left) and brother Samuel Ephraim Elliott (right) – 1883.



Brian Stephan, Don Rupanovic, Sean Stephan, Joyce Levan

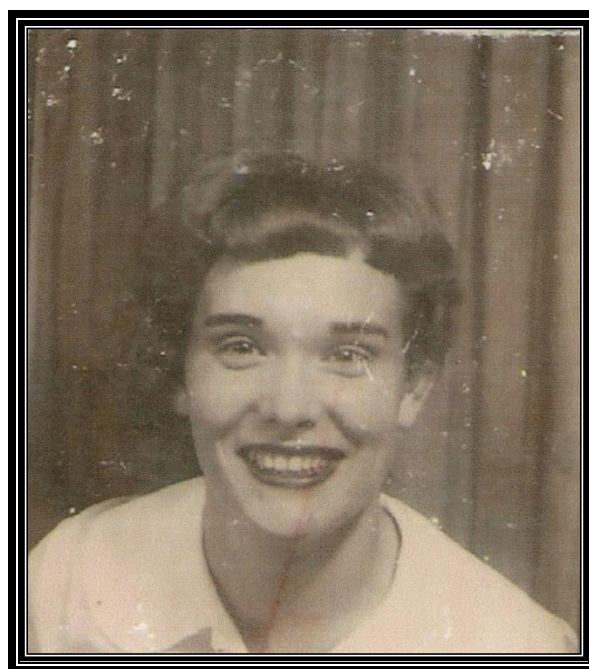



Figure 22 James Levan and Danny Bennett (Levan)

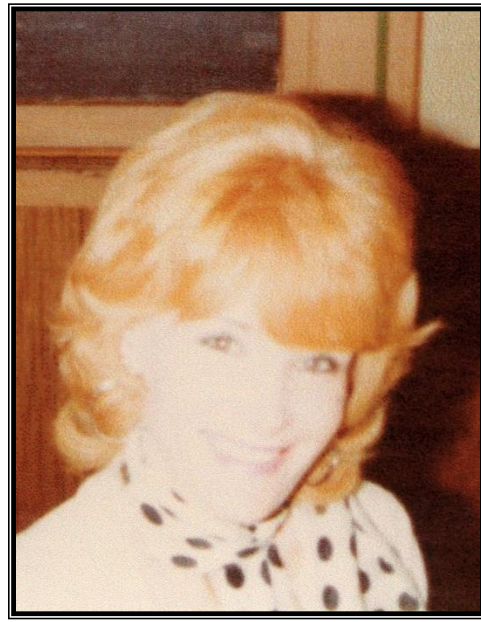

Figure 23 Jenlta Levan (left) and Joyce Levan (right)





Left: (unknown) Right: ... and Patsy Levan



Figure 24 Ophene Levan, Erlene Levan, Jenlta Levan, Joyce Levan, Danny Levan, Patsy Levan, James Levan (or Billy Faye Levan)



Figure 25 Cora Lee Meeks



Figure 26 Erlene Levan (left) and sister Ophene Levan (right).

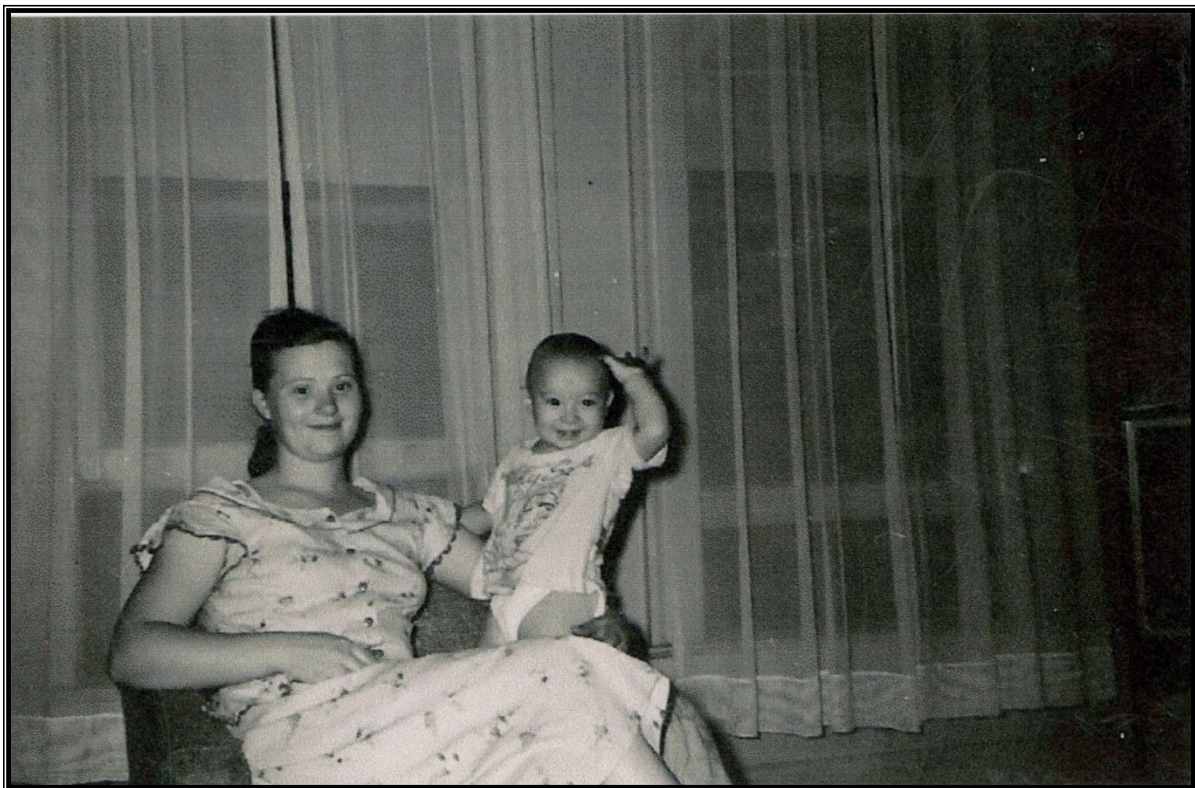

Figure 27 Dallas Tean Levan

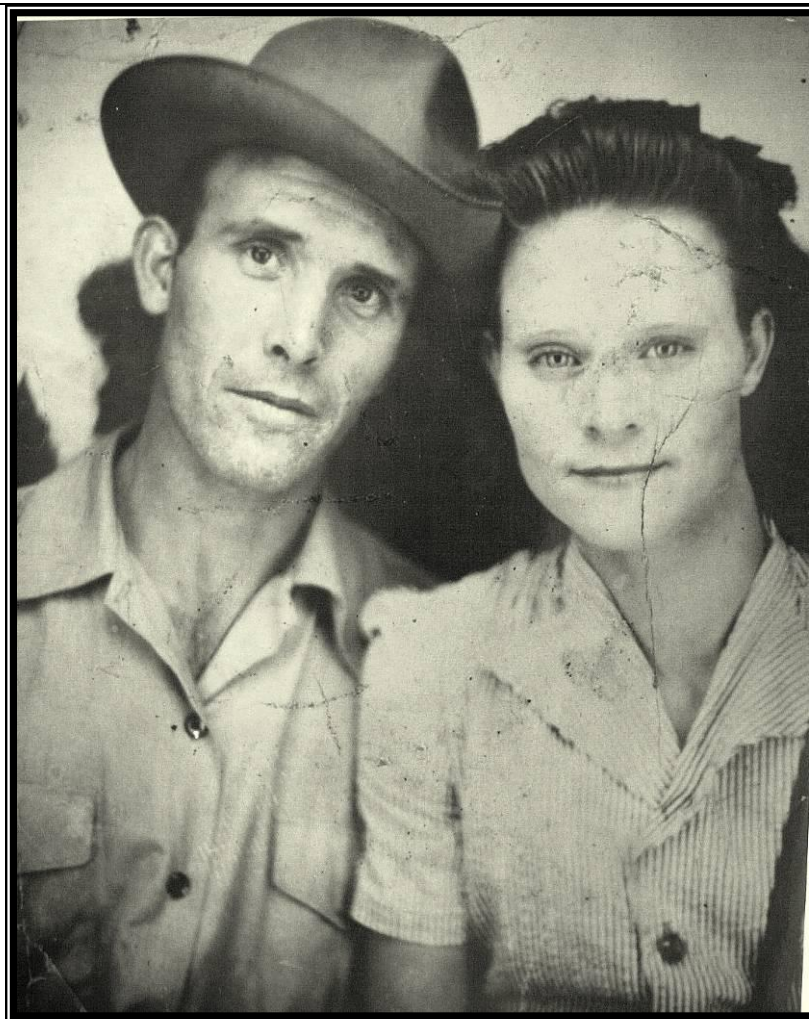

Figure 28 Hencie Levan (6) and Cora Lee Meeks (7).

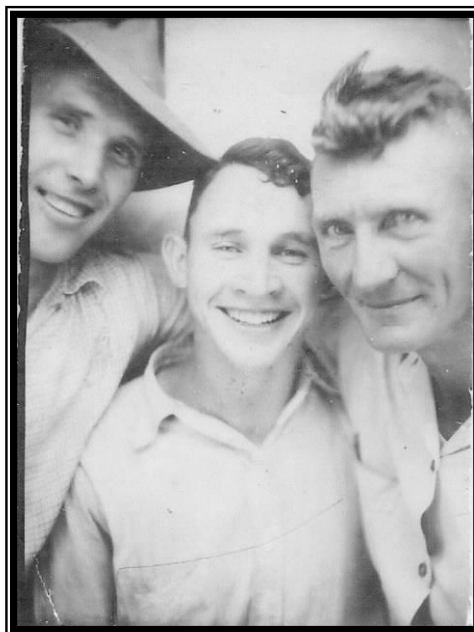

Figure 29 Hencie Levan (6) with friends.



Figure 30 Children Levan. From left to right: Jenlta (Wanda), Danny, Joyce, Patsy, James (Jimmy).



Figure 31 Left: Cora Lee Meeks (7) holding Jenlta.



Figure 32 Cora Lee Meeks is not in the picture.



Figure 33 School teacher with three Levan children on the right.

Stories and Anecdotes

ORIGIN OF THE SURNAME McALPINE

Adapted from McAlpine "Roots and All" [14]

Hereditary surnames (surnames that stay the same and are passed on from parents to children) were practically nonexistent until about 1100 A.D. In Ireland, surnames appeared in the 900's among royalty and clergy, and they had become hereditary by the thirteenth century. In Scotland, they were in limited use around 1150 A.D. for similar classes of people, and they became more or less stabilized in the period 1500-1700 A.D. However, it was not until the eighteenth century that consistent use of surnames became universally established in the Highlands of Scotland.

The surname, McAlpine, is a patronym based on Alpin or variations such as Alpine, Ailpean, Ailpein, Ailpin, Ailphin, Elphin and Elpin. The root name, Alpin, is of Pictish origin from the southern Strathearn or Strathclyde regions of Scotland. It seems probable that the origin of the surname Alpin itself, stems from Albyn or Alba (Scottish Pictland Highlands), the original name of the old Pictish kingdom adjacent to Dalriada. However some writers have suggested that the name Alpin is derived from the Gaelic word "ailpean", meaning elf. Still others feel that there is a connection between the names Alba, Alpin and the Celtic word alp, meaning "high mountain". Interestingly enough, that is the name applied to the Alps mountains of Europe which, from prehistoric times until the Roman conquest of the Gauls (60-52 B.C.), constituted part of the territory inhabited by the Celtic people.

Nora Chadwick⁵, noted that in early references to the death of Nial-of-the-Nine Hostages (a famous fifth century High King of Ireland) "i Alpi" probably means "in Alba" rather than "in the Alps".

According to the earliest historical records, there were several ancient Pictish/Dalriadic kings, or sub-kings, named Alpin, or Elpin, who ruled over certain areas of Pictland and/or Dalriada before the time of Alpin the Scot, a displaced eighth century king of Dalriada (see Chart 1). Alpin the Scot is especially significant because he was the father of King Kenneth McAlpin, who succeeded him in 841 A.D. and is generally recognized as the first King of both the Picts and the Scots (843). Kenneth, sometimes called Kenneth the Great or Kenneth the Hardy, is also generally accepted as the first one to whom the surname McAlpin was applied. The final e has been added and dropped repeatedly throughout the course of time. The prefixes Mc and Mac are simply contractions of the Gaelic word for "son of" or "grandson of". In Ireland it was usually transliterated as "Mc", and in Scotland as "Mac". Sometimes it appears simply as "M' ". Many different spellings of McAlpine are found, including MacAlpin, MacAlpine, Macalpin, Macalpine, McAlpin, McAlpy, McAlpyne, etc.; and of course, there are other surnames derived from it such as Calpin, Kelpin, Elpin, Elphin, with and without the Mc or Mac.

The earliest records of the root name Alpin, or Elpin, are entries embedded in ancient Irish annal collections and king lists. These entries include such details as reign lengths, dates of death and genealogical data. Together, such documents give us an almost continuous framework for the history of both the Dalriadic kingdom, the birthplace of Kenneth McAlpin's maternal ancestors, and the Pictish kingdom, Alba. Of course, all of the original records for this period were hand written. They were made by early Christian monks and scribes, and date back to the time of St. Patrick in the fifth century.

Annal writing began with a practice of entering brief notes in blank spaces of the "Easter Tables" which were kept in every church or monastery of consequence. (For an explanatory account, see Anderson, M.O., 1973, pp. 205-2086). Most of the early tables were destroyed or lost, but, because of the annal notes that they contained, some were copied and recopied and have been preserved. The oldest of these, the "Annals of Innisfallen" was partly written about the end of the eleventh century. Others include the "Irish Synchronisms" by Fland Mainistrech, Fland of Monasterboice, also compiled in the eleventh century (Skene, 1887, I, p. 139)7 the "Annals of Ulster", whose principal manuscripts are of the fourteenth and fifteenth centuries; and the "Annals of Tigernach" (after an abbot of Clonmacnoise who died in 1088) written in the fourteenth century.

In addition to the Annals, there are a number of Scottish and Pictish "Regnal Lists" (see Anderson, 1973, p.X6) which, since 1922, have been known by alphabetical names: List A, List B, List C, and so on, based on the order of the lists in one of W.F. Skene's works.8 The first of these, Regnal List A, deals with "the Poppleton Manuscript" (after Robert of Poppleton, a Carmelite friar who became prior of the convent of Hulne near Alnwick in 1364). It is a miscellaneous collection, in several hands including his own, in large part written at York by order of brother Robert of Poppleton (Anderson, 19736).

Besides the Annals and Regnal Lists there are a number of ancient "Chronicles" dealing with the same subject matter. These include the Verse Chronicle, the earliest version of a Regnal List. It is an elegiac poem in Latin, complete with chronicle notes listing the Scottish kings from Kenneth, son of Alpin the Scot, onward, copied into the margins and spaces of the Chronicle of Melrose, probably not later than 1264. (Anderson, 19736)

Documentary evidence other than Annals, Regnal Lists and chronicles, all of which deal primarily with royalty, is limited mainly to two writers, St. Adomnan and St. Bede. By painstakingly comparing the historical and genealogical data gleaned from all available sources, scholars and historians of recent times have been able to piece together a more or less complete account of the names, lives, deaths, regnal periods and genealogy of the kings of both the Dalriadic and Pictish kingdoms from the fifth century onward. The best documented and most complete synthesis yet provided is Anderson's Kings and Kingship in Early Scotland6.

Anderson's conclusions are summarized in Chart 1. Reference to this chart show the existence of several King Alpines prior to King Kenneth McAlpin's father, Alpin the Scot, and it is these Alpines who represent the oldest recorded bearers of the root-name Alpin. Probably there were other lesser individuals in Pictland in these and in previous generations who bore the same name, but of course, they were not recorded.

Perhaps it is of interest to provide some details of a few annal entries concerning these early Alpines. For example, in the Annals of Ulster it is noted that "Brudeus filius Bili, Rex Pictorum Albaniae, et filius Nechtani, Mortuus est 693", and "Bilius filius Alpini Rex Alcludiae Mortuuntur 792". In the Annals of Tigernach it is recorded that "Donaldus filius Alpini, Rex Alcludensis, Mortuus est 694", and "Bilius filius Alpini, Rex Alcludiae Mortuunter 792". Also, in the Annals of Tigernach it is stated, in Latin, that one Elpin (=Alpin) succeeded his brother Brust, who was ousted from the kingship of the Picts in 726, after serving as king for two years; two years later (728) he was defeated by Angus (=Oengus) in one battle at Monid Crib, and again the same year, in another battle at Castellum Credi. In one of the Pictish Regnal Lists there is an entry of an Alpin, son of Wroid, a Pictish sub-king who was reigning in 775.

By combining these data and information from other sources, Anderson was able to postulate that the Alpin (=Elpin) who was king of the Picts from 726 to 728 is the same Alpin who was king of Dalriada (reign ended 736), and that the Alpin (=Elpin) who was king of the Saxons/Picts and died in the year

780, is the same as the Alpin (=Elpin) son of Wroid and Feret. History aside, these early records clearly establish the existence of our name as far back as the seventh century.

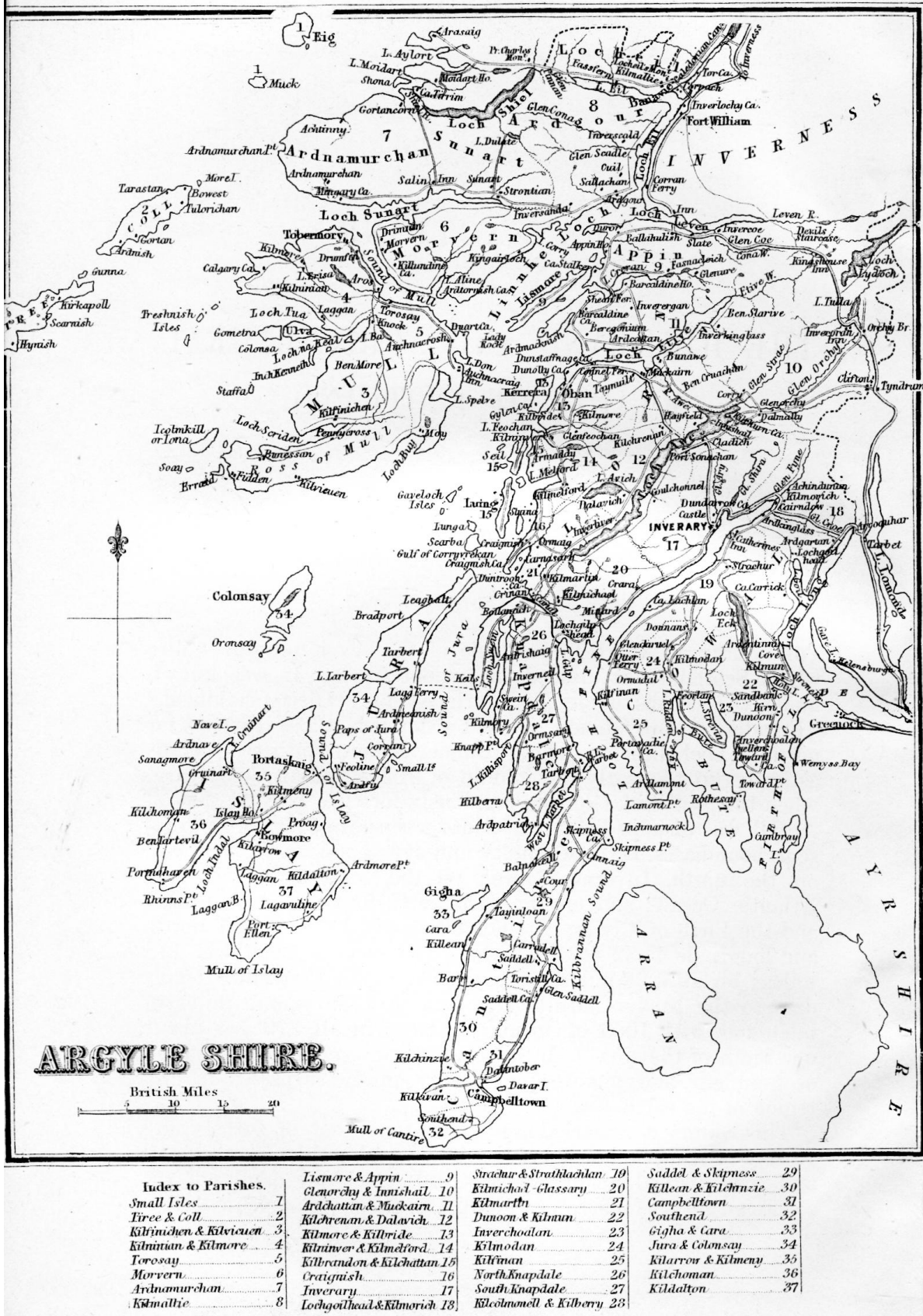

Figure 34 Map of the Argyll Shire in Scotland.



Figure 35 A more recent map of Argyll, Scotland

Brief History Of The Meek Family

Adapted from "Decendants of James Meeks Ca. 1700 ~ 1756" [10]

This is a letter written circa 1962 by Gray Meek (1889-1974). His grave in Roberts Cemetery, near Nicholls, Georgia, has the only tombstone for someone that d. in the 1900s in Coffee County, where the name is spelled MEEK, instead of MEEKS.

This is a letter to his granddaughter, Sandra Kay, who was about to be married. I could not make out the spelling of her fiancé's name. The copy I have is faint and I hope I have retyped it without making too many errors. My copy came from the Genealogy Department, Satilla Regional Library, Douglas, Georgia.

Clyde

You will note that I have never used the "S" on my name. The story of how it came to be added and finally accepted by this particular segment of the family is a story within itself:

A Col. Nicholls from Blackshear, Georgia came up here and made a public address about the time of the Spanish-American War and during the course of the address he dropped the thought that inasmuch as there were so many by that name locally they should be called "MEEKS" instead. He surely was not very well versed in his English since there was provision for the carrying out of his suggestion already since Meeks is correct when speaking of them in the plural, or in forming the possessive case. I could not but wonder what this "learned" man could possibly know about what the family name should be that those belonging to the family did not already know. Any way they caught on fast and soon began adding the "S", which only led to confusion, and it compounded. If we accept the "S" as a part of the name and wish to form the plural then we must, of necessity, add still another "S".

Then the second "S" has as rightful a place as the first. So the question is, -"where would it finally end?" I recall distinctly many discussions as regards the merits of the lawyer's bright idea--whether we should continue using the "S", or go back to the original form of the name. Well, custom is most difficult to combat. I was old enough at the time to do some thinking for myself, and incidentally do a bit of research. Ancient head-stones in this region as well as Bible records all bore out my personal belief that the whole thing was a colossal [sic] error, so I declined to follow my relatives when they departed from the ways of their laurels. So this is the story of it. Right around here and in Missouri is the only places I know of where a sizable number of the family use the "S".

The history of the family has been traced back to Adam Meek of Lincolnshire [sic] England, b. 1640. Such genealogy is authentic. The name appears in English records for as far back as 1100 or 1200 A.D. You know how "fashionable" it is to claim that your ancestors came over on the Mayflower. I fail to see that this would help much. No one doing research into the history of the family ever made such a claim, but it is true that those taking passage on the Mayflower came from all around that beautiful province in "Merry Old England" where Adam Meek was b., lived his life out, and where all that is mortal of him still rests by the side of a little stone church in Lincolnshire [sic].

For this reason it is not impossible that someone by the name, or either their blood relatives might have taken passage on the Mayflower. I know of no one who claims they did, and I know of no one in the family who particularly cares. Some of the earliest settlers, by the name, who came to this Country

settled around Boston, and it is known that President Kennedy's strain and the Meek strain join forces somewhere back down the line.

There was a William Meek b. either in Hill or Bladen County, N.C. about the year 1750. He is evidently a grandson of Adam Meek. He was among the first to join forces with the American revolutionists and fought for our independence from the Mother Country for the duration. A son was b. to him by the name of Francis Meek about the year 1770. He came down into Emanuel County, Georgia about the year 1810, where he d. and was buried. Francis had a son, Chas. C. Meek, b. 1797. I have a record of his birth in the old family Bible which I still possess. It was published 1837. Chas C. Meek had a son (my grandfather) named Merritt. He settled two or three miles East of Nicholls. To him was b. Malcom Meek (my father). This brings things down to the writer who was b. Sept. 9, 1889. Then came Wilbert, b. June 8, 1916. I shall let you take up from here on.

Of one thing you may rest assured, and that is that while none of your ancestors on the Meek side belonged to the nobility, yet they qualified for what I like to think of as "The Brotherhood of True Nobles" which is not based upon inherited wealth. They were of the purest of Anglo-Saxon stock and were the very cream of the King's Domain. I can remember many of my elders who compared well with leaders of the Old South. They did not have much in the way of education (None was to be had at that time) but their personalities, and hereditary gifts made it possible for them to sit in the council of ministers and not be plagued by an inferiority complex.

My granddaughter, I have simply taken advantage of a rainy day to write you all this which I have merely conjured up out of my "leaky" mind. Have not taken time to refer to my records. I do not have anything in the form of bound book, but am accumulating quite a bit of history pertaining to the family. If I ever have the pleasure of meeting this lucky captain I will make anything I have available to the two of you.

Please be on the lookout for mistakes in this rather lengthy record. If what I have written does not read right you will know that I had in my mind to say the right thing any way. As I write I cannot distinguish all the keys I employ, but have been at this so long I just know they are there, because they were there the last time I used them.

I am working on the announcement but could use a bit more data. For instance, what was the name and location of the college you have been attending? And does Capt. Tomeling(sp?) have any other status, position, designation, or anything like that other than Capt., U.S. Army? If so please communicate such to me. Let me hear from you as soon as possible.

As ever,

signed: Granddad

P.S. I forgot to tell you that you are a pretty thorough mixture of Scottish, Irish, and English. Your grandmother, about five times removed, and on my mother's side was b. in Dublin, Ireland. While I have not refreshed my memory on the historical facts I seem to recall that the Scots were engaged in a sort of hot war which went against them. It must have been with the English--they always paired off pretty well with them if a fight was in prospect. They came by the thousands, and lest they became lonesome for their towering mountain peaks, settled in Western, N.C. When the Seminoles were about the only remnant of the American Indians remaining in Georgia they saw an opportunity to acquire a State grant to virgin land down here, so moved on down into Emanuel County, and then on down here. This became all but a

Scottish settlement. My grandfather Meek married a Mary Ann Morrison, and I have always been told that she was full blood Scottish. My oldest brother now 84 has recollections of her and he always told me that she surely looked the part.

James Benjamin Levan

Adapted from "Descendants of James Benjamin Levan" [18]

NOTES:

IN ONE OF THE BOOKS FROM SHERRILL AT TSLA, I FOUND PROVING OF A WILL OF JBL-I WITH FANNY AS HEIRS AND SALE OF SAME PROPERTY BY THE HEIRS TO THOMAS LEVAN WITH PROVISION FOR FANNY. IT READS AS FOLLOWS:

450.26Mar. 1847James Levan, John Levan, Isaac & Sally Newton, Andres & Nancy Lockhart, Henry Levan, John & Elizabeth Wilkerson, Edward & Jane Patrick, and Margaret Levan (heirs of Benjamin Levan) all of Tennessee, to Thomas Levan for \$500, 90a(no dist adj Collins River, Taylor's Creek. On which Benjamin Levan resided at his death and where his widow now resides, which Benjam purchased from James Tate. Subject to the life estate of Fanny Levan, the widow.

Signed by: John Levan, Andrew & Nancy Lockhart, James Levan, Edward Patrick, T.T.Levan. Wit: J. Wanamaker, Ambrose Killian. Proofs: T.T. Levan proofed signature of James Levan 7 May 1860. Nancy Lockhart proved apart from her husband 16 may 1858; Witness A.H. Killian proofed signature of witness Jacob Wanamaker (who is referred to in past tense) 5 Apr. 1860. No other proofs.

THIS ITEM WASI FOUND IN THE BOOK "GRUNDY COUNTY TENNESSEE EARLIEST DEEDS 1852-1867 ABSTRACTED AND INDEXED BY CHARLES A. SHERRILL, NASHVILLE, TENNESSEE, 1966, MT JULIET, TN, 1996. PER LINK LEVAN 447.8Oct.1949. Jane and Edward Patrick, James Levan, Sara & Isaac Netwon, John Levan, John&Elizabeth Wilkerson, Thomas T. Levan, Nancy Lockhart his wife [husband's name omitted], Henry Levan and Margaret HOWEL to P.H. Levan for \$25 to each of them, their interest in a tract [no acres or dist given] on Collins River adj Jeremiah Watkins residence, line between James Tate and Champion Farris. Signed: Margaret LEVAN, Henry Levan, Isaac & Sarah Newton, John & Elizabeth Wilkerson, T.T. Levan, Edward & Jane Patrick, James Levan. Wit: John A. Walker, William Bost, John R. Bost, Abraham Jones, Ambrose H. Killian, Adam Moffitt.

[Proved by Margaret TIPTON, Sarah Newton & J Kane Patrick apart from their husbands. A.K. Killian proved signatures of Edward Patrick & John Wilkerson Issac Newton & James Levan proved own signatures. No other proofs!. J Proof taken in Grundy Co in May & Oct 1858.

Filed for registration 5 Apr 1860.

(PER ETHLEEN MCNABB AND GIVEN TO DEBBY KAY HAMPTON- DAVENPORT)

Levan Thompson To Tenn. Coal and R.R. Company State of Tennessee, Marion County.

I, Thompson Levan of Grundy County Tennessee have sold to the Tennessee Coal and Rail Road Company one tract of land in Marion County, Tennessee containing five thousand acres by grant from the State of Tennessee lying on top of Cumberland Mountain and bounded as follows on the east by the Widoe Coppingers and Little Sequatchie Gulf on the north by Martin Harris and Indian Gulf on the west by Barrells (5000) acres on the south by the meander ings of the mountain.

The Tennessee Coal and Rail Road Company is to pay fifteen hundred dollars for said (5000) acres of land in the following payments, five hundred dollars to be paid by the 25th Inst, November 1867 and one thousand dollars in the month of February next 1868 when the last payment is made I am to make the Tennessee Coal and R.R. Company a good and warrentee title to the said (5000) acres of land. In Testimony whereof I have set my hand and seal in presence of Nov. the 19th 1867.

Attest

A.M. Shool

J.O. Nathurst

TT LEVAN: THOMAS THOMPCKINS LEVAN:

SHERIFF FROM 1870-1878 OF GRUNDY CO., TN

This day T.T. Levan the Sheriff reelected at the last regular election for County officers held Aug 1, 1872 presented to the Court his Certificate of said reelection to the Court & moved the Court to be inducted into office as such Sheriff which motion is by the Court the following Bond, which was accepted by the Court and ordered to be Recorded & which Bond is in the words & figures to wit Bond.

We T.T. Levan and J.P. Hefner, J.M. Bell, Joseph Clay & Jesse Nunley of the County of Grundy and State of Tennessee are held and firmly bound unto said State of Tennessee in the penalty of Twelve thousand dollars \$12000 Sealed with our Seals and dated this Sept 2nd 1872. The Conditions of the above obligation is such that whereas the above bound T.T. Levan was on the 1st day the same being the 1st Thursday in Aug 1872 duely and Constitutionally elected Sheriff of Grundy County Tenn for a period of two years Therefrom ???? if the said Levan afforesaid shall well & truely execute & ?? return make of all process to him directed and pay all fees and sums of money by him received or levied by virtue of any process into the proper office, or to the person entitled & faithfully execute the office of Sheriff & perform its duties & functions during his continuance in office. Then the above obligation is void otherwise.

SOUTHERN CLAIMS COMMISSION

NATIONAL ARCHIVES MICROFICHE PUBLICATION M1407

THOMPSON T. LEVAN'S CLAIM. FILE #14564, OFFICE 681, REPORT 7, YEAR 1877,

FICHE

FF2-06.4JUNE 1872.

"Thomps" T. Levan, resident of Tracy City, Grundy County, Tenn. In Aug-Sept. 1862 he lost 1000 bu. corn, 10 beef cattle, 3 tons hay, 1 fine horse, 64 pork hogs all taken by McCooks Division, Army of the Cumberland.

In July-Aug. of 1863 he lost 100 bu corn from crib, 30 acres of corn from field, 1 ton hay, 4 beef cattle, 20 hogs, lost 100 bu corn from crib, 30 acres of corn from field, 1 ton hay, 4 beef cattle, 20 hogs, all taken by Gen. Wagner of Woods' Division. In 1864 he lost 8 wagon loads of corn, taken by Col. W.B. Stokes and Capt. Raulston of the 5th Tenn. Cav. Total amount claims is \$3,649. Levan swears his sympathies were with the Union and he never did anything against it. His witnesses were John P. Hefner and E.F. Colyar. His loyalty can be proved by Isaac Rust, Samuel B. Rust and Hiram Kilgore. The facts of the case can be proven by Isaac Samuel Rust and Samuel K. Levan.

(Same date?) John C. Rust age 26 resident of Pelham, Grundy Co., states he is not related to Levan but has known him about 14 years. Saw him often during the war and "often conversed with him as to the war its causes and progress. Have known the claimant to aid young men who had been conscripted into the Rebel army to get released and have known him to give advice and assistance to others to escape conscription. In the winter of 1862&3 I know of claimant piloting a Captain of the Federal Army around the Rebel lines to give him an opportunity to escape arrest. This was done, and by the efforts of the claimant the Captain (Pryor was his name) escaped what seemed certain capture.

Claimant was acquainted with they Bye paltes[?] in the mountains and I also know of his piloting Lieut Dickens a Federal Officer around the Rebel lines at Altamont I had a pass through the lines and claimant went around with this officer and I met them beyond the Rebel lines both of these officers remained in the Union Army until the close of the war."

Did not see the Federals take Levan's property in 1862, but when Gen. Buell's army passed Levan's farm in Sept. Rust saw the soldiers of his army kill and carry off 15 or 20 of his hogs, and knows that all of his hogs except 8 or 10 were taken at this time. "Claimant had a large property and had the kind the Army needed."

17 Aug. 1872. Thomps T. Levan deposition. Age 56, farmer, etails what was taken and when. Says that Isaac and Samuel Rust and his family were all present when it was taken (in one instance). States he had 224 acres on the plantation where the property was taken, and 150 acres on the mountain side. Says he was appointed Enrolling Officer for the Confederates by the County Court in his absence and without his knowledge, but "did not accept the position and had nothing to do with that or any other department of the Military or Civil service of the Confederacy." Says he had a son James who was in the rebel army. "He was grown and married and did not live with me when he went into the army.

He now lives in Grundy County. I give him no aid, but when he come home I kept him from going back. I had 2 nephews in the federal army James and Jeremiah Levan. They now live in Marion County Tenn.

"At the beginning of the rebellion in 1861 I voted for the Union and against separation. My sympathies and all my talk was against the rebellion. After the State seceded and the Confederate government was organized I did not go with the State but adhered to the Union throughout the war."

Feb. 28, 1874. John H. Wager, Special Agent, to Commissioner of Pensions. "I have the honor to state T was informed that Thomas T. Levan who has a claim filed before the Claims Commission was a rebel sympathizer he resides in Grundy County Tenn. by Robert Sanders of that county."

22 Oct. 1875. Jno. 13. Brownlow, New Market, Jefferson Co. Term., to "Friend Burkett." "In August 1873 while I was at Decherd investigating claims, I heard that one T.T. Levan of Grundy County, who has a claim before the Southern Claims Commission, was a Rebel. My recollection is that you were my informant. If I am correct in this I have to request that you will go before some Notary and have your deposition taken setting forth the facts and giving your information as to the course pursued by this claimant, T.T. Levan, during the war. If you do not personally know the course pursued by this claimant you can give your deposition as to his general reputation among his loyal neighbors as you learned it while in Grundy Co. Enclosed I send a form of deposition.

Undated notes on card. "T.T. Levan , Grundy County Term., reported disloyal by Wm, H. Hampton, Altamont, Grundy Co. Letter to Mr. Hampton calling for particulars Oct. 12, 1875 and letter marked for return in 3 days."

[Undated] Deposition of Isaac Rust. Age 59 resident of Grundy Co. States he is not related to Levan.

Lived within on-half mile of Levan during war. Save the Federal Army in Aug. 1862 take about 1200 bushels corn from Levan's cribs, and drive 10-12 head of Levan's cattle and 25-30 hogs into their camp.

Also saw same army take 3 to 5 tons of hay, fodder and oats away in wagons from Levan's farm. In 1862 saw Gen. Buel's army take at least 1000 bushels old corn from crib, 10 head of beef cattle, 3 to 4 tons of fodder or hay and 75 to 80 hogs. Did not see horse taken at that time, but heard that claimant had one taken. In July-Aug. 1863 Gen. Wagner [?] of Gen. Wood's division took from Levan 100 bushels corn from crib, 28 to 30 acres of corn from field, 3 to 4 head of beef cattle and 25-30 hogs. In 1864 he saw Capt. Raulston of 5th Tenn. Cavalry take 8 or 9 wagon loads of corn from Levan, each holding about 15 bushels. Provides estimates of value for each group of items taken. Says Levan has 200 acres bottom land and more land on mountain. "There was a time when Union men had to remain at home and did keep close. But claimant did, when a Rebel Company was being raised in our neighborhood, persuade young men not to join and piloted my son with other young men through the country to escape conscription. I consider such acts the best of proof. I was myself and out and out Union man, and made myself so obnoxious to the Rebels that I was compelled to save my life and hide myself in the mountains, and the claimant assisted me at all times when in his power." Says the objects were taken in daytime publicly by the soldiers in the presence of the officers. "I do not remember the name of any of the officers who was present except Frank Rust who was a foraging master

[?]. He asked me who lived over there pointing to the claimant's place and I told him Mr. Levan. He then said he was going over there to get his forage and I saw him do it and carrying it to camps. They were camped in about I mile of Altamont - they commenced taking the property in a day or two after they got there and remained two or three months. I do not remember any other citizen who saw the taking unless it be some members of my own family. "I lived near the claimant all through the war and talked to him often both publicly and privately and think I am well acquainted with his sentiments and sympathist and I never heard him utter a sentiment or exhibit a feeling or do an act that showed anything but loyalty to the government of the United States. His whole reputation among his acquaintances of all classes of opinion was that of a Union man to and he was so well known to be so that he could not prove his loyalty to the government of the Confederacy. I do not now remember any particular thing he ever said for the government during the whole war, but his whole sentiments as expressed to me are now remembered by me as being for the Union and against the rebellion. On one occasion he helped a son of mine to escape from the rebels. "I was a Union man myself and he knew I was and I know he was. He was appointed a Conscript officer by the rebels but instead of doing them good on the position he done them injury by keeping the young men out of their way."

[Undated] Deposition of Samuel Rust, age 25, blacksmith, resident of Tracy City. Not related to claimant. Lived about one-quarter mile from Levan during the war. Repeats essentially the same list of items taken as given by Isaac Rust, with less detail. Says that the corn in the field "was cut down and hauled out stalk and all." "I know what the reputation of the claimant was for Loyalty.

My Father and our family were Loyal men. Claimant saved one Brother from the Rebel Army. He was conscripted and claimant got him off. I knew several other young men that claimant saved from the Rebel Army, and that he done all in his power to dissuade young men from joining the Rebels. I was too young to converse much with older persons but often heard my father speak of claimant's course as that of an ultra Union man."

[Undated] Remarks of Claims Committee. "Claimant was a farmer over 60 years of age. He resided in Grundy Co. Tenn. Had a son in the Confederate army. Says he fed the Union soldiers, piloted the federal army, saved several young men from conscription, kept his son from returning to the army when he came home, and claims to have always been a Union man. "Mr. Rust one of his witnesses to loyalty alleges that he himself was a Union man. He filed a claim which has been disallowed for want of

satisfactory proof of his loyalty. "Another witness was only 14 years of age when the war commenced and the third witness to loyalty resided 20 miles from the claimant. These are not witnesses likely to know much about the claimant's real status. Nothing appears to show that either the Federal or Confederates regarded him as a loyal man, that the latter did not is quite certain from the fact that the County Court appointed him enrolling officer for the Confederates." A special agent of the Pension Department reports to the Commissioner of Pensions that Mr. Levan 'was a rebel sympathizer.' "The proof of loyalty is not satisfactory and the claim is refused."

Thomas Thompkins Levan - Southern Claim Commission

1872 , Grundy County, TN

I lost the property and much more material in my petition - the property was taken by Gen. Buell's Army in August and September 1862 and by Gen. Woods Division of Rosecranz Army in July and August 1863 and by Stokes Cavalry in October 1864 - I did not see each article actually taken - I saw the corn in Item 1 taken - I ascertain the quality by measurement of the cribs - there was 1000-1100 bush of old corn taken at that time by the Army of Gen. Buell. Item No 2. I saw 8 head of the cattle taken - they would average 450lb each they were driven off. Item No3- I saw the fodder oats and hay taken that goes to make up this item - it was taken from the lofts in my barn and from stocks - it was carried in wagons 4th Item - I did not see the horse taken - but saw it afterwards in possession of the army there was a cavalry soldier upon it.

Item No 5. I lost by Gen Buells Army 65 head of good fat pork hogs. I saw the larger portion of them taken - at least 45 head. All of the above was taken by Buells Army in 1862 at that time the Army was encamped about 1/2 a mile from me and remained there 8 to 10 days. At this time corn was worth \$1 per bush. Beef 8cents per pound. Hay \$20 per ton. The horse was worth \$150. Pork was worth 10cents per pound and the hogs I lost would average 150-160 nett each.

Items 6. 100 Bush corn from crib Item 7. 30 acres of corn in the field. I saw them cut down and haul away to camp in wagons.

Item No. 8 the same Item 9 - 4 Head of beef cattle was driven to camp by the army. The cattle would average 350 lbs each nett.

Item No. 10 - I saw the Army take 20 head of hogs ave. 100lbs each.

All of the above items from No. 6 to No 10. inclusive were taken by Gen Wagner's Brigade of Woods Division in the latter part of July and 1st of August 1863 and I saw each item taken. The value of the articles were the same as in 1862 with the exception of the corn in the field there was 30 acres of that taken - it would have made 30 bush per acre- and was worth including the corn fodder taken with it \$1 per bush. I paid \$1.50 for bush soon afterwards for corn.

Item No 11. was 8 wagon loads of corn taken by Capt Raulston - 5th Lewis Cavalry from by crib. The loads averaged 15 bush each and the corn was worth \$1 per bush. I saw it taken. Crop examination by special commission The corn in one of the cribs was shucked and that in the other crib was not shucked- and the balance was in the field. I did not measure or weigh any of the corn and only know the quantity by my measurement of the cribs and the best estimate I could make of the size and product of the field.

I arrived at the quantity of all of the other forage by making my best estimates of it from my knowledge of the articles and not from any actual weight or measurement. I counted what was taken and have correctly stated the number. The cattle were yokes of oxen and the balance grown cows except 2 years old. The hogs were a mixed lot some 65 of them were 2 years old and fat and the balance was smaller but in good order. The horse was 5 years old and a serviceable horse. I only saw that portion of the property taken that I mentioned and was not present when it was all taken. It was taken in day time probably by regular foraging parties when the respective armies were camped near my place within 1/2 mile. They carried the articles to their camps and used them on the army. Isaac Rust, Samuel and Rust and my own family were present when these articles were being taken. Forage was hauled away by the soldiers in the army wagons and the stock was drove away.

I went to the forage master and made complaint and he said they were obliged to have it - that they had come over the Mountain without supplies and were obliged to have the articles. I asked for voucher and he promised to give them to me but they went away and I got none - for the reason that they were unexpectedly ordered away and did leave before the morning in which I was to go after the vouchers. I had 224 acres in the plantation where this property was raised and 150 on the Mountainside. The 224 acre tract was then worth \$20 per acre and the Mountain land worth \$1 per acre - and the lands are worth that now.

1) My name is Thompson T Levan. My age is 56 years my residence Grundy County in the State of Tennessee and my occupation a farmer.

2) I resided in Grundy County in the State of Tennessee from April 1861 to 14 June 1865 and lived on my own land as above described - there was about 125 acres of the plantation in cultivation and the balance woodland. It lies about 7 1/2 miles from Tracy City. I was farming all the time and did not change my residence or occupation during the time.

3) No

4) I answer no

5) I took the oath of allegiance in 1863 at Gen. Wagoners' headquarters. I never took the amnesty and was never pardoned by the President

6) No

7) I was appointed by the County Court enrolling officer for the Confederates in my absence and without my knowledge, but did not accept the position and had nothing to do with that or any other appointment of the military or civil service of the Confederacy.

8, 9, 10, 11, 12, 13, 14, 15, 16, 17, 18, 19, 20, 21, 22, 23, 24 I answer no

25) I had some corn and wheat taken by the rebels under Capt. Rankin to feed their stock. I got no pay.

26, 27, 28) I answer no

29) I fed the soldiers - I piloted Capt. Pryor of the federal army and his lieutenant through the Mountain, and saved several young men from being conscripted and taken into the rebel army.

30) I had a son named James who was in the rebel army - he was grown and married and did not live with me when he went into the army. He now lives in Grundy County. I gave him no aid, but when he came home I kept him from going back. I had 2 nephews in the federal army named James and Jeremiah Levan. They now live in Marion County Tennessee. I gave them no aid or assistance in any way.

31, 32, 33, 34, 35, 36, 37, 38, 39) I answer no

40) At the beginning of the rebellion in 1861 I voted for the Union and rejected separation. My sympathies and all my talk was against the rebellion. After the State seceded and the Confederate government was organized I did not go with the State but adhered to the Union throughout the war.

41) I do solemnly declare that I answer this question in the affirmative in all its parts.

Thompson T Levan

er shot severing the little finger from his left hand and entering the sack of meal which he was carrying.

Coroner Ferguson and Sheriff Goforth left for the scene of the murder this morning (Thursday) and it is expected that later developments will cause the arrest of the guilty party or parties.—Bledsonian, Pikeville, Tenn.

11-13-24

COALMONT MINER IS AMBUSHED

Body of Arthur Meeks Found Riddled With Bullets.

Tracy City, Nov. 7.—Arthur Meeks was found dead Thursday morning about two miles east of Coalmont and on the side of the hill west of Lick Creek, and something like a half mile west of his home. His body was literally riddled with shot and his features so badly disfigured that an acquaintance could hardly recognize him. He was night-watching for the Sewanee Fuel & Iron Company and left home just before dark Wednesday evening to go to his work. Just about the time it would have required him to walk to the point where his body was found, some persons heard shooting but thought nothing of it, as it was not uncommon to hear guns in that neighborhood. His body was found the next morning and indications are that he was killed at the time. Squire Warren held an inquest over the body and bloodhounds were put on the trail, but so far it is not known here whether any clue to the guilty parties was developed or not. Meeks' gun and hat were

gone and the supposition is that his assailants carried them off.

This is the second Meek to be killed and the third one to be shot since the Sewanee Fuel & Iron Company opened its mines on the open shop plan in August. Robert Meeks and Dillard Sanders were the first to be shot, but they were not seriously hurt. About October 10 Clinton Meeks was shot. He died about ten days ago.

Arthur Meeks was about 25 years of age, and leaves a wife and several children.

The following account of the affair is from our correspondent at Clifty.

Two men were killed and five wounded in a raid on some bootleggers Sunday night about 9:00 near Rayscroft. S. L. Walker was shot in the breast with buck or Bb shot; Jim Hunter, a bootlegger, was shot in the body with buckshot; Clarence Estes, shot in a hip and thumb, Will Hyde and a man named Stinett slightly wounded. All indications showed shooting was from the interior of the house, Jim Hunter, his father, noted bootleggers, have been giving trouble for some time. The elder hunter was arrested and carried to jail.

9. 24. 24

JOHN LADD SHOT TO DEATH DURING STREET FRACAS

MONTEAGLE SCENE OF KILLING

Slain Man Was Well-Known In Marion County.—Often In Difficulties.

John Ladd, well-known in upper Marion county and often in difficulties with officers of the law because of alleged law violations, was shot and



instantly killed in Monteagle Tuesday, September 16, following a street encounter with Henry Norwood.

The killing took place at the railroad crossing near the old Fairmount college site.

Ladd, according to reports following the shooting, had lost a quantity of wine, and had charged sons of Henry Norwood with the theft. Ladd and the elder Norwood met at the grade crossing and a hot discussion followed.

Norwood, who was armed with a shotgun, fired on Ladd at short range, the charge striking him in the chest, killing him instantly. Norwood claimed that Ladd had made a gesture as if to draw a weapon, and that he fired in self-defense.

Both Ladd and Norwood are well-known in the Monteagle section. Ladd was at one time a prisoner in Marion county jail, and made his escape by taking out a section of brick wall. He was later recaptured.

Figure 36 News article in the 11/13/24 issue of the Whitwell describing the murder of Arthur Meeks (14)

Murder of Arthur Meeks

Transcription of the news article:

CALMONT MINER IS AMBUSHED

BODY OF ARTHUR MEEKS FOUND RIDDLED WITH BULLETS

Tracy City, Nov 7 – Arthur Meeks was found dead Thursday morning about two miles east of Coalmont and on the side of the hill west of Lick Creek, and something like a half mile west of his home. His body was literally riddled with shot and his features so badly disfigured that an acquaintance could hardly recognize him. He was night-watching for the Sewanee Fuel & Iron Company and left home just before dark Wednesday evening to go to his work. Just about the time it would have required him to walk to the point where his body was found, some persons heard shooting but thought nothing of it, as it is not uncommon to hear guns in that neighborhood. His body was found the next morning and indications are that he was killed at that time. Squire Warren held an inquest over the body and bloodhounds were put on trail, but so far it is not known here whether any clue to the guilty parties was developed or not. Meek's gun and hat were gone and the supposition is that his assailant carried them off. This is the second Meek to be killed and the third one to be shot since the Sewanee Fuel & Iron Company opened its mines on the open shop plan in August. Robert Meeks and Dillard Sanders were the first to be shot, but they were not seriously hurt. About October 10, Clinton Meeks was shot. He died about 10 days ago.

Arthur Meeks was about 25 years of age and leaves a wife and several children.

Grundy County



Figure 37 Senator Felix Grundy

The Tennessee General Assembly established Grundy County in 1844 from parts of Warren, Coffee, and later, Marion Counties. It was named in honor of Felix Grundy, a Virginian who migrated to Tennessee by way of Kentucky. Grundy served in both the U.S. House and U.S. Senate and was attorney general under President Martin Van Buren.

The first County Court was held at Beersheba Springs and then at several individual homes near the present site of Altamont, which was established as the permanent county seat in 1848. The founding of Beersheba Springs and Pelham predated the formation of Grundy County.

Long associated with the economic history of the county, coal was discovered in the area of present-day Tracy City in the 1840s while Ben Wooten's sons were digging out a groundhog from beneath a stump. In 1848 a young Irishman, Leslie Kennedy, followed the construction of the Nashville and Chattanooga Railroad in search of moneymaking opportunities. While hiking through the Cumberland Plateau he became

interested in coal outcroppings and returned to Nashville to seek financial backing for a coal mining venture. Nashville attorney William N. Bilbo listened to his scheme and bought the Wooten land and vast tracts belonging to the Samuel Barrell heirs, before heading to New York to find developers for the coal lands. Samuel Franklin Tracy and a group of financiers traveled to Tennessee and purchased Bilbo's holdings, which they used to form the Sewanee Mining Company with Tracy as president. When the Sewanee site proved less productive than expected, the mining company extended their tracks ten miles farther to the Wooten site, which became the town of Tracy City. The first coal was shipped from the site on November 8, 1858.

After the Civil War, creditors in New York and Tennessee won judgments against the company and bought the property. Arthur St. Clair Colyar, a Tennessee attorney, became the president of the new company, which became the Tennessee Coal, Iron, and Railroad Company in 1882. Colyar recognized the need for coke in the iron smelting industry and experimented with its production. In 1873 the company erected the famous Fiery Gizzard Coke Iron Furnace at Tracy City and produced fifteen tons of iron before it collapsed. That original furnace demonstrated the efficacy of Tracy City coal and determined the economic future of the city.

In 1869 developers Eugen H. Plumacher, John Hitz, and Peter Staub established a Swiss settlement, Gruetli. Among the Swiss immigrants to the settlement were the Angst, Amacher, Bonholzer, Schild, Flury, and Scholer families.

Monteagle, first called Moffat Station, was founded by John Moffat, an organizer in the temperance movement. In 1870 Moffat purchased the 1,146 acres of forest land on the Cumberland Plateau that became Monteagle. In 1882 the Monteagle Sunday School Assembly incorporated to promote the "advancement of science, literary attainment, Sunday school interest and promotion of the broadest popular culture in the interest of Christianity without regard to sect or denomination." Andrew Nelson Lytle, the Vanderbilt Agrarian, did much of his writing at Monteagle, including his biography of Nathan Bedford Forrest.

The Summerfield community lies between Tracy City and Monteagle. There May Justice wrote more than sixty children's books. The community was also the site of the controversial Highlander Folk

School from 1932 until 1962. This school, headed by Myles Horton, began as a training facility for labor organizers. In the 1950s, it became famous for its promotion of civil rights and the training of civil rights leaders.

In 1903 the Sewanee Coal, Coke and Land Company began mining coal in Coalmont, first called Coaldale. In 1908 the Sewanee Fuel and Iron Company bought the holdings and built coke ovens on the site. Coalmont is now the location of the new Grundy County High School and a privately operated state prison.

In 1918 the railroad was extended to Palmer, where the Tennessee Consolidated Coal Company opened up new coalmines. Pelham, located in the valley part of Grundy County, is a farming town and contains several small manufacturing businesses. In addition to these small industrial plants, Grundy County's economy includes a growing nursery industry and several hundred chicken broiler houses.

In 1972 the long efforts of Herman Baggenstoss of Tracy City led to the creation of the South Cumberland Recreation Area. It includes the Stone Door, Savage Gulf, Grundy Lakes, and Fiery Gizzard parks, which receive thousands of visitors each year.

Like so many Appalachian areas, Grundy County citizens have suffered through trying times, but continue to prosper. According to the 2000 census, 14,332 people lived in Grundy County.

William Ray Turner, Tracy City [19]¹

Levan History

The following transcription is a speculation on the relationship between James Benjamin Levan and the original ancestors Jacob and Daniel Levan.

Chart for Some Probable Descendants of Daniel Levan (c1705-1777).

Daniel Levan arrived 18 Sep 1727 at Philadelphia PA on ship William and Sarah.

Settled near his earlier arriving brother Jacob Levan in the area now known as Maxatawny Twsp, Berks County PA.

He was a German speaking French Huguenot. The Huguenots were Protestants and were refugees from Roman Catholic France and French controlled areas. They left and/or were expelled during the frequent religious conflicts and wars of that time period. The Levans were staunch members of the Reformed (Protestant) faith. See the book "The Trail of the Huguenots" by Dr. G. Elmore Reaman for more about the Huguenots. The Levan family is listed therein as a Huguenot family which first fled to Amsterdam, Holland in the late 1600's.

Descendants then later resettled in Berks County, Pennsylvania, in the early 1700's.

The Huguenots were attracted to Pennsylvania for the religious freedom it offered.

The original immigrant Le Vans were three brothers who were Hugenots who left France for the Netherlands, where they sailed for America. Four brothers LeVan sailed in 1699, one died at sea, and the survivors settled around Philadelphia.

¹ Text copyright© 1998 by the Tennessee Historical Society, Nashville, Tennessee.

Online Edition copyright© 2002 The University of Tennessee Press, Knoxville, Tennessee. All Rights Reserved.

Daniel Levan (born 1660-1670 in France and died 1710-1725 in Holland.) He married Marie Beau, born 1682 in France and died in Holland)

They had 6 children: Abraham, Isaac, Jacob, Joseph, Daniel, and Anna Elizabeth.

I think that James Benjamin LeVan was originally Jacob LeVan, and descended as follows:

Daniel LeVan (Sr) (~1665? – unk), b. Picardy, France, d. Amsterdam, Holland; m. ~1695? Marie (Beau) (~1672? – unk), They were Huguenots who fled France following revocation of the Edict of Nantes, which had guaranteed religious freedom to French Protestants. He was a weaver; good family on both sides.

Daniel (Sr) and Marie had seven children: 6 sons and 1 daughter. The children emigrated to America and PA about 1727.

Son Daniel (Jr) (~1695? – 6/1777) settled at Maxatawny twp, Berks Co PA; m ~1730? To Susanna (Siegfried) (~1710? – 5/2/1778). They had sixteen children: 5 sons, 11 daughters.

Son Abraham (Sr) (9/5/1748 – 5/27/1823) was b. Maxatawny twp and d. Siegfrieds, Northampton Co, PA. He had Revolutionary War service. Married 2/7/1769 to (Maria) Magdalena (Siegfried) (~1753? – unk). They had ten children: 9 sons, 1 daughter.

Son Jacob (~1775? - >1850) was b. at Allen twp, Northampton Co, later resided Marion, TN and is bur. At Mt Olive cem, Marion. There is no information on him with the Berks County LeVans. I think he changed his name from Jacob (which is German for James) and moved to TN. The dates fit. The lack of PA info fits. He m. ~1795? Frances Fanny (Unk) (There's the Frances of your inquiry) and they had twelve children: 5 sons, 7 daughters.

Elliott County, KY

Adopted from Wikipedia [17]

Elliott County was named in honor of Captain John Lisle Elliott, who came to Kentucky from Scott County, Virginia, with his wife and children and located in what is now the central part of Elliott County, on a large farm to which he gave the name "Highland Forest". He was a leading man in Elliott County during his life time, and one of its most honored and respected citizens.



Figure 38 Elliott County, Kentucky

He represented Elliott County in the Legislature for a number of years being its first representative. He also served a term as Senator. He married Miss Jane Richie, who was a cousin of Thomas Richie, of the Richmond Eagle Enquirer, who in his day was called the "Napoleon of the American Trees". John Lisle Elliott's mother was Nannah Scott, who was a cousin of Gov. Winfield Scott and also of Charles Scott – one of the early Governors of Kentucky. John Lisle Elliott was the father of nine children viz: Samuel R. Elliott, who served as a Commander in the Confederate Army for several years, John Milton Elliott, who served his State as a Circuit Judge, Member of Congress, was a member of the Congress of Confederate States of America and later was Judge of the Court of Appeals of Kentucky when he was assassinated in the year 1879. James Winfield Scott Elliott, who died rather young, Leonidea Hamilton Elliott, who served as a Captain in the Confederate Army and was killed near Jeffersonville, Virginia, in battle, Ephraim Blaine Elliott, who was one of Kentucky's most talented citizens, William Kinead Elliott, who was killed in the Civil War and Benjamin Franklin Elliott, the youngest, who when a mere boy, entered the Confederate Army and served until the close of the war.

His daughter Amanda Elliott married Jerry Richards of Carter County and many of her descendants lived in Carter County. Mary Jane Elliott, his sister married Littleton Harris, and moved to one of the southern states where she lived until her death several years ago.

This history of the Elliott family was printed in the Norehead Independent Nov. 1, 1934. Benjamin Franklin Elliott was my father. Nancy Kegley Elliott was my mother. She was the daughter of Abraham Kegley and Rachel Leedy Kegley.

John L. Elliott, Alias Isaac Lowe

by Mrs. Dayton Royse

John L. Elliott will require no introduction to residents of Elliott Co., KY named for his son, Judge John M. Elliott who was assassinated at Frankfort, KY in 1879, and he should be recognized by other East Kentuckians. How many will know him as Isaac Lowe, an alias he used for about twelve years in Russell Co., VA and Scott Co., VA? In the biographical sketches which I have consulted, I found no mention of this; yet his use of this name seemed to be known by many residents of Eastern Kentucky who had lived previously in Southwest Virginia.

According to his own statements, John L. Elliott was born 30 September, 1794 (1850 census of Carter Co., KY, District 1, No. 520, gives his birthplace as Kentucky); he left Kentucky as a boy at which time his father lived in Bath Co., KY; went to Russell Co., VA and "changed his name to Isaac Lowe to avoid being found."

There was a John Elliott who bought 100 acres 7 January, 1808 in Russell County on waters of Clinch River, which he and wife Mary sold 6 February 1810. They bought 40 acres 1 February, 1814 on Copper Ridge, Russell County, which they sold in 1818; there is no apparent connection with John L. Elliott, alias Isaac Lowe; however, this may be the John Elliott charged with murder in 1816 in Russell County, dismissed because of extenuating circumstances. The author of an article on the assassination of Judge Elliott, in which he stated that the Judge's father once killed a man, may have been misled by this event.

In Russell County Court Minutes, Book 4, page 421, there is a reference, 3 November, 1812, to Isaac Lowe, Samuel Ritchie, Jr., James Cook, and John Dunkin, all previously placed under a good behavior bond, which was extended six months for Isaac Lowe and Samuel Ritchie, Jr. About this time Isaac Lowe must have married Jane Ritchie, born 24 February, 1795 in Prince Edward County, VA, as census records indicate their first child was born 1812.

On 13 September, 1813, under the name of Isaac Lowe, John L. Elliott entered service in the War of 1812 at Dickensonville, Russell County. He was appointed a 4th corporal, but due to an injury he received while erecting barracks at Norfolk, he was unable to perform military duty and was discharged 12 March 1814.

Scott County, VA was created in 1814 from parts of Russell County, Lee County, and Washington County. On 17 February, 1815, Isaac Lowe was recommended as a Lieutenant in the Third Company of the county militia, and on 29 July 1816, Isaac Lowe of Scott County bought from John Alley and wife Mary of Franklin County, Indiana Territory, for \$360, 240 acres on south side of Clinch. Isaac Lowe (Low, Loe) was on the personal property tax lists of Scott County 1815 through 1822. The lengthy will of Samuel Ritchie who died about 1819 in Scott County named as a legatee Jane Lowe, formerly Jane Ritchie, daughter of friend Frances Kendrick (Kindrick); and the 1820 census of Scott County listed Isaac Lowe: one male and one female, 16 to 26, and four males under 10.

When Morgan County, KY was organized in 1823, John Elliott was taxed for 200 acres on North Fork of Licking. In Morgan County Court, 10 January 1825, on the motion of Peter Amyx, surveyor of Morgan County, John L. Elliott and William Lewis were qualified as his deputies. In 1829 John L. Elliott was taxed for 400 acres on North Fork, 1,430 acres on Sandy, and 200 acres on Grassy; his acreage continued to increase in ensuing years. He was listed in the census of Morgan County in 1830 and of Carter County in 1840 and 1850, and died in October 1855 soon after the rejection of his application for a pension (not for bounty land) because of the disability incurred during his service in the War of 1812.

Descendants of John L. Elliott say that he was a son of James S. Elliott (1770-1857) and his first wife, Hannah Scott, residents of Floyd County, KY (Morgan County area) before August 1809. If this is true, how was John L. Elliott related to Ephraim Blaine Elliott, born 1774 in Pennsylvania, who was taxed 1810 in Montgomery County, KY, "set off" 1811 to Bath County and taxed there until 1820, listed alone in 1820 census of Floyd County, over 45, taxed 1823 Morgan County and living 1830, 1840, and 1850 with the John L. Elliott family? A son of John L. Elliott was named for him. The only family date which I found regarding the older Ephraim B. Elliott was his consent, 22 December 1817, in Bath County for the marriage of his step-daughter, Polly Fitzjarrel, to Robert Warren.

Levan's story:

Hencie Levan's sister Helen, married Howard/Edward Bennett and lived in OH/IL

She found out that no one had taken interest in the Levan children.

She took in Jimmy, Danny and Billy Fae.

Howard Bennett's sister Janie Bennett married Lillard Davis(on) and took in Wanda

Howard Bennett's other sister Lucille married Edgar Gilliam. They took in Ophine and Patsy and Joyce.

Edgar had a brother Austin, married to Sally. They had children (daugher)

Daughter had two sons Shaun, Shane.

Ancestors of Francis "Timmie" Fults/z:

Marriage Hencie Levan and Timmie Fults

Census 1910: Evelyn Fults lives with Tim Fults and Hencie Levan as "the mother in law"

Census 1900: Eveline Fults (*feb 1842) is the head of the house hold with John S. and Timmie

Marriage Daniel Fults and Evelyn Argo 1872

Census 1860: Evaline Argo (* 1848) as daughter of John Argo

Census 1860: Daniel Fultz (* 1842) as son of Ann Fultz

Ancestors of Hencie Levan:

Census 1900 – Hencie Levan (1886) lives as son with Annie Levan (* 1856)

Census 1900 – Hencie lives with his father James B. Levan.

Linda (Levan) Roy: Hencie Levan was son of James B. Levan and Suzan V. Tucker.

Census 1880 – James Levan and Susan Tucker. (Hencie was not yet born)

Hencie's mother Suzan Tucker died in 1895.

The Annie Levan in the 1900 Census may have been his cousin, daughter of his uncle Marshall Levan,

Austin Gilliam

PELHAM VALLEY, Tenn. –

Austin Gilliam, age 87, of the Valley Home community in Pelham Valley, Tenn., went to be with the Lord on Monday, Feb. 23, 2009, in Harton Regional Hospital in Tullahoma after a brief illness.

Although he had been in declining health the last several years, he had been at Sunbridge in Winchester for the last 10 months.

He thoroughly enjoyed life up until his illness. He loved everyone and never met a stranger. He loved to travel, fish and talk to anyone he'd meet.

He was a member of Chapman's Chapel Church of the Nazarene. He will be greatly missed and fondly remembered by all.

Mr. Gilliam was preceded in death by his wife, Mary Kathleen "Sally" Gilliam.

Survivors include his children, Larry and his wife, Mac Gilliam, of Chattanooga, Keith and his wife, Candace Casey Gilliam, of Valley Home, Michael Gilliam of Valley Home, and Wanda and her husband, Tom Martin of Orlando, Fla.; sister, Virginia Rose of Decherd, Tenn.; 13 grandchildren and 17 great-grandchildren; several nieces and nephews; and special friends, Jasper Templeton and Brenda Goins.

The funeral was held at 2 p.m. Wednesday in the Cumberland Funeral Home Chapel with the Rev. John Burge officiating. Burial followed in Warren Cemetery in Pelham. The family received friends from 5 until 9 p.m. Tuesday at the funeral home.

Descendants of the 5th Generation before Tammy M. McAlpine

This section of the Genealogy aims to provide an overview of the descendants of the great-grandparents of Wilfred E. McAlpine and Jenlta (Wanda) Levan.

No formal numbering system is yet adopted, but future versions will most likely adopt the NGSQ system.

The chart below helps to find the relationship between family members.

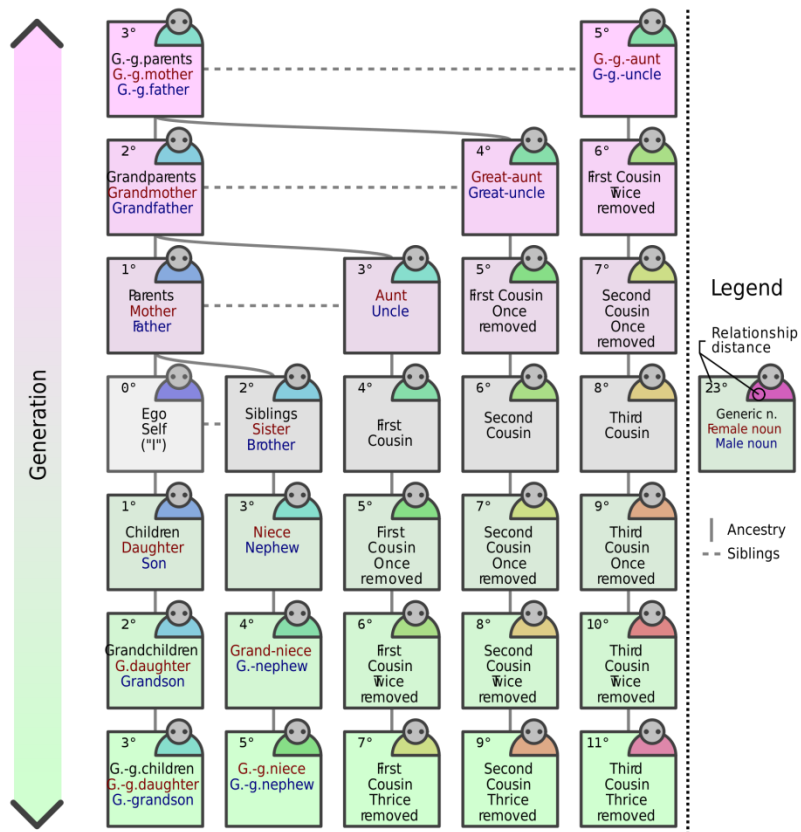

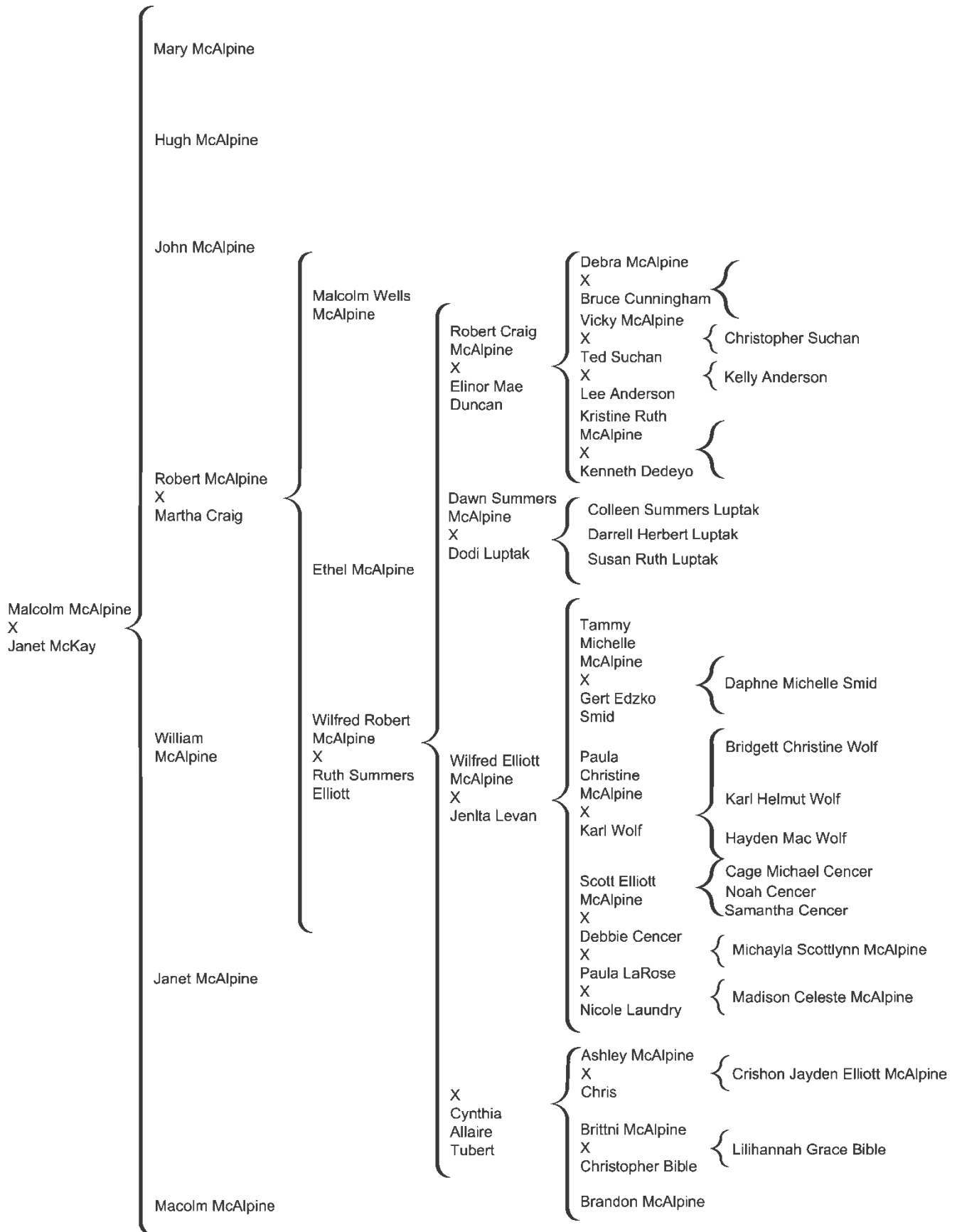

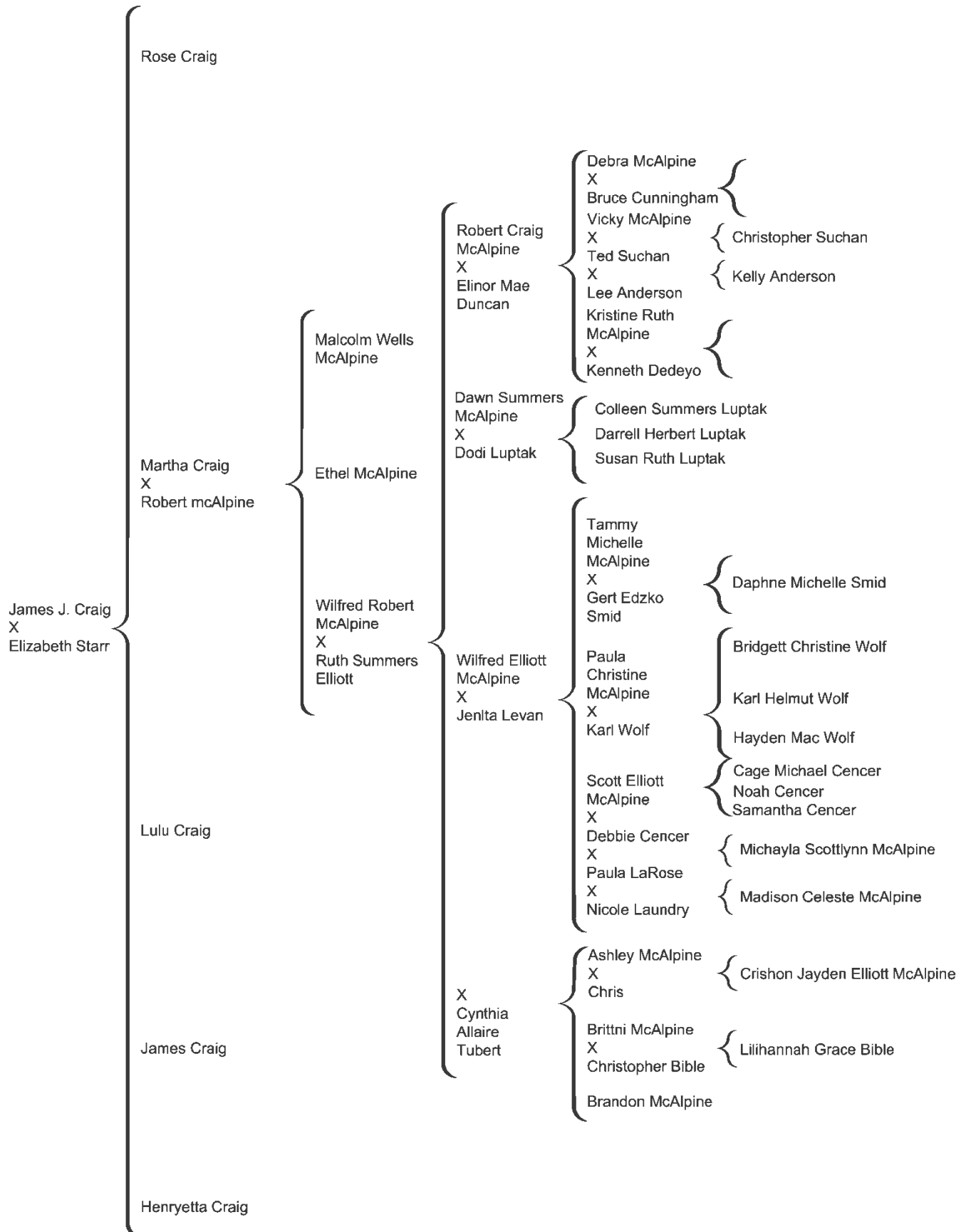

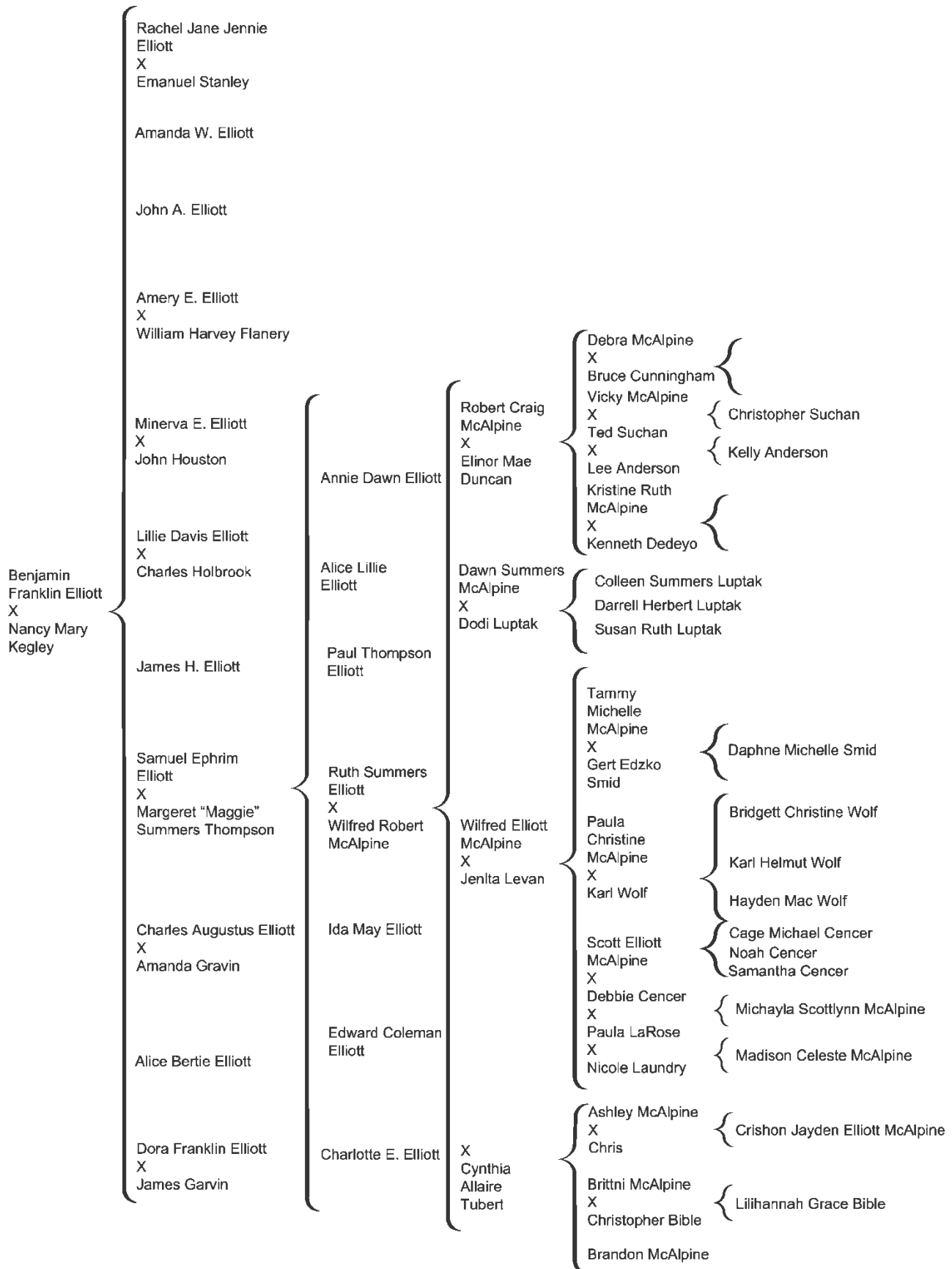

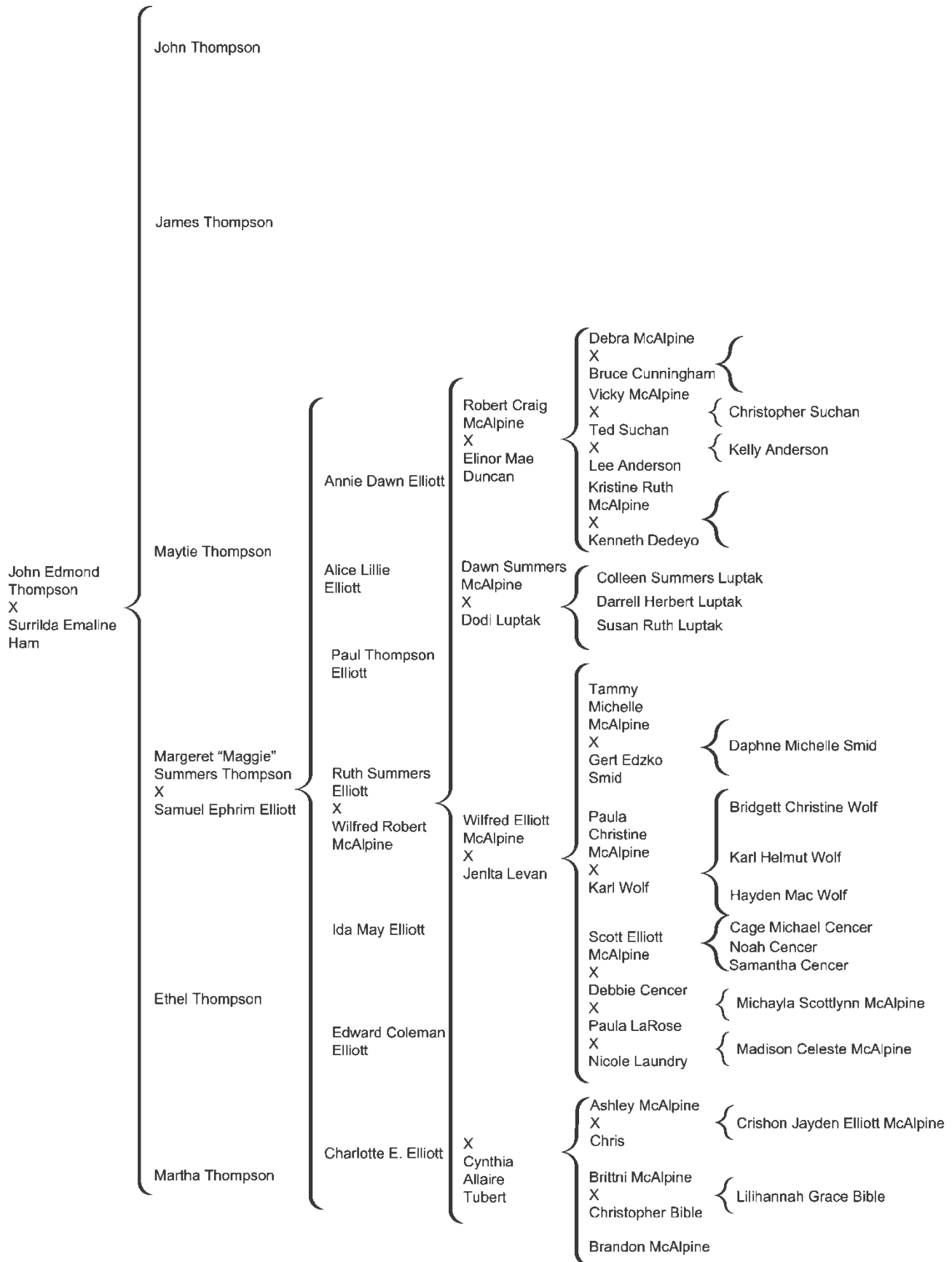

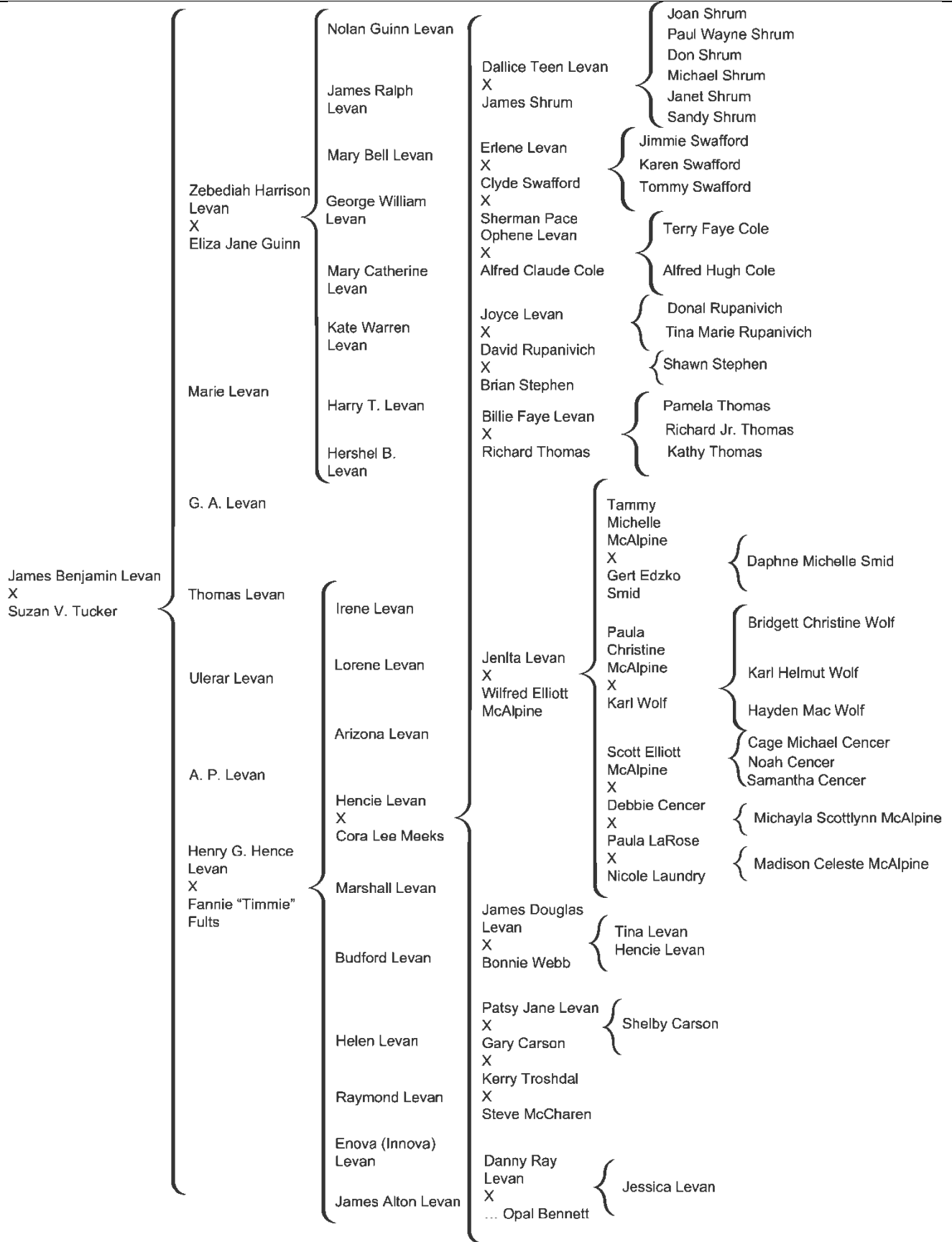

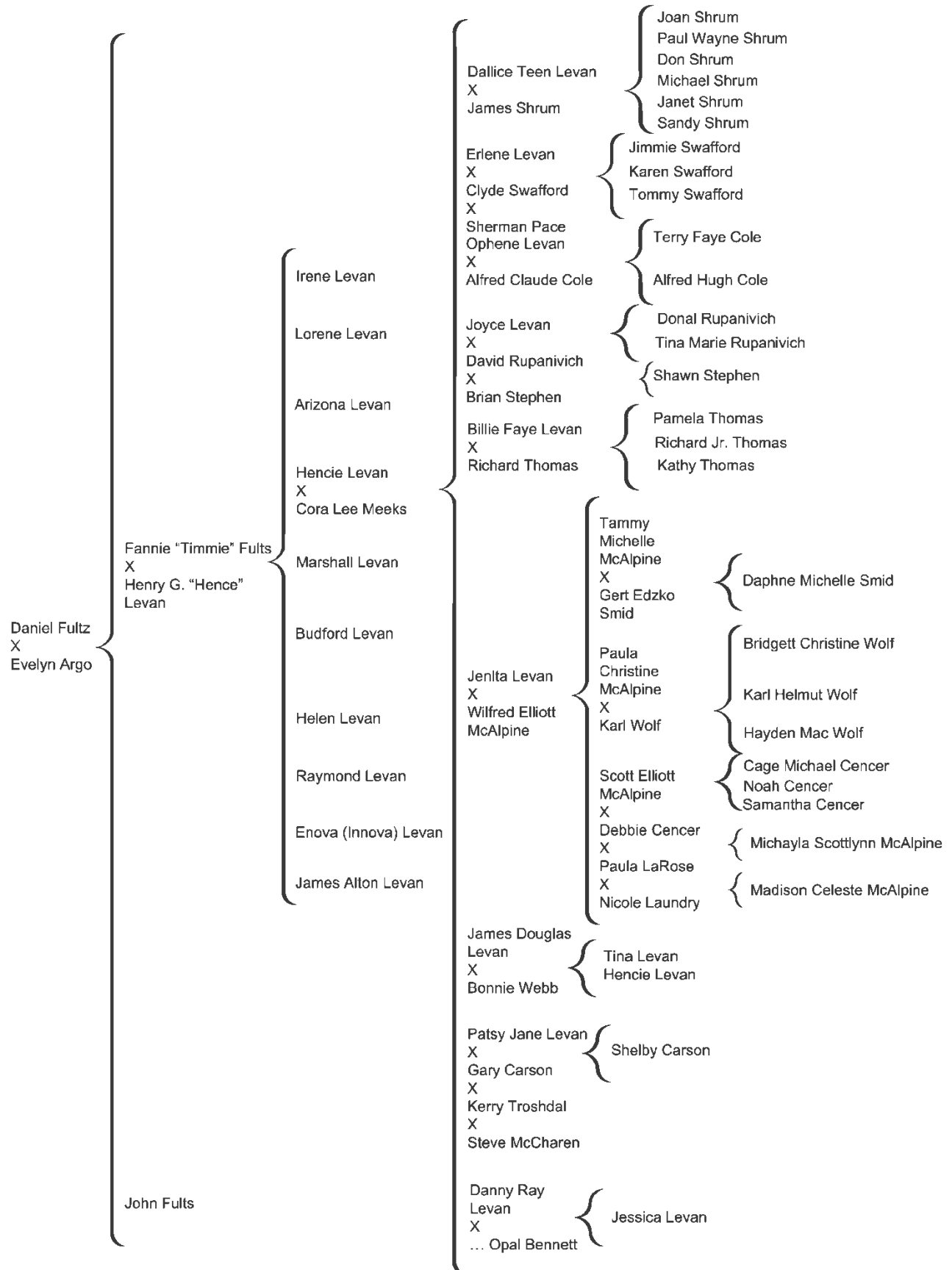

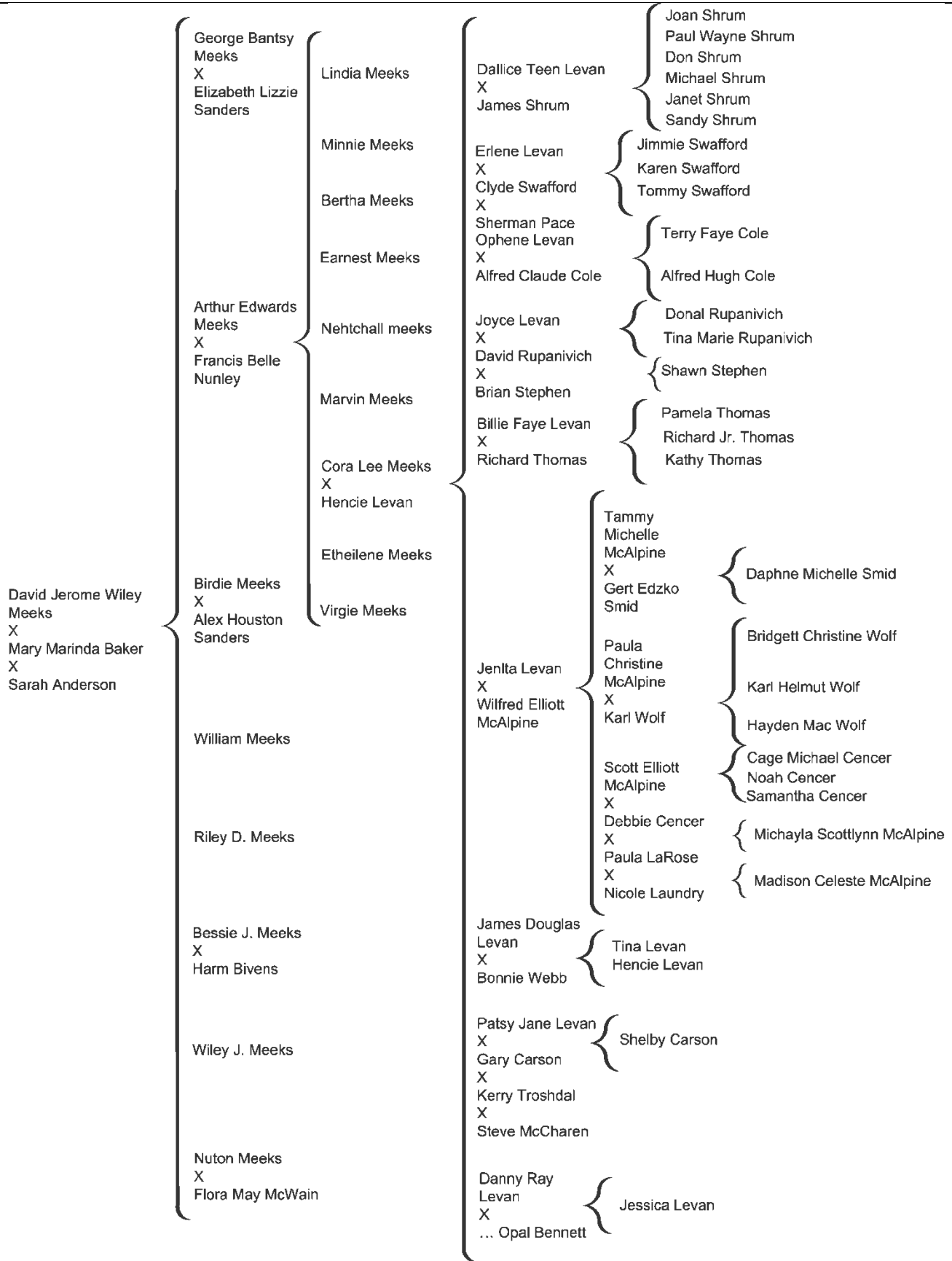

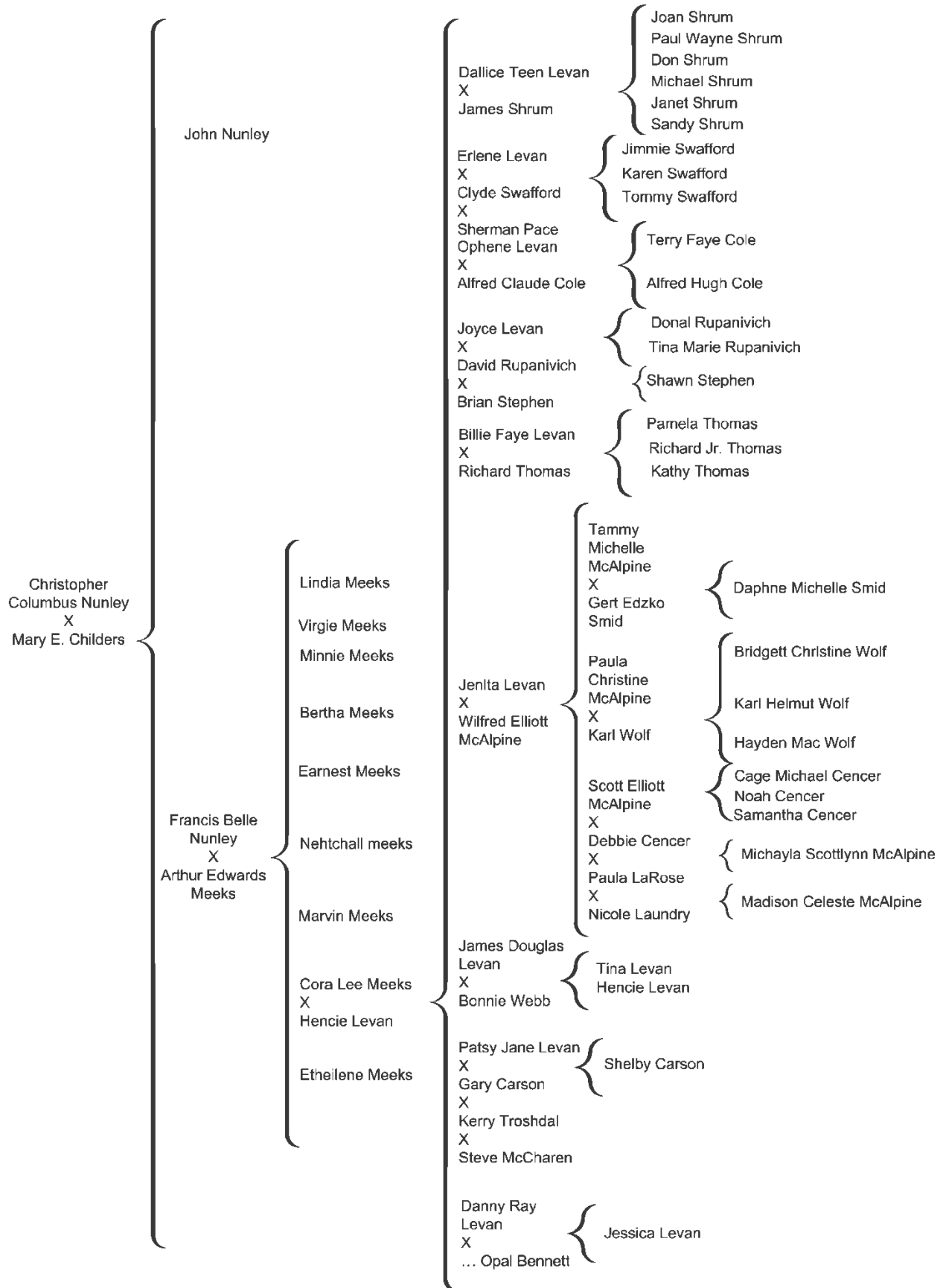

Generation I

1. **Malcolm McAlpine**, * 1829 Argyll Scotland, † (at least 51 yrs) , was the son of James McAlpine, and Mary Mitchell. He married on 20 July 1858 in Ekfrid Twp, Middlesex, Ontario, Canada with **Janet McKay**, * 1836 Ekfrid Middlesex, † Alvinston Brooke. He was hotel keeper. And moved in 1868 to Wayne Michigan.

Children of Malcolm McAlpine and Janet McKay:

- i. Mary McAlpine* 1859 Ontario Canada
 - ii. Hugh McAlpine* 1862 Glencoe, Ekfrid Twp., Middlesex County, Ontario Canada
 - iii. John McAlpine* 1864 Ontario Canada
 - iv. Robert McAlpine, * Feb 1867 Ontario Canada
 - v. William McAlpine, * 1868 Ontario Canada
 - vi. Janet McAlpine, * 1873 Ontario Canada
 - vii. Malcolm McAlpine, * 24 Jun 1878 Lot Brooke Lambton Canada, † Scotland
2. **James J. Craig**, * 1842 Scotland, married with **Elizabeth Craig**, * 1850 England. He was a Florist. Children of James J. Craig and Elizabeth Craig:
 - i. Rose Craig* 1869 England
 - ii. Martha Craig, * 1870 England
 - iii. Lulu Craig* 1872 Canada
 - iv. James Craig* 1875 MI, USA
 - v. Henryetta Craig* 1879 MI USA

3. **Benjamin Franklin Elliott**, * 4 Jan 1834, (Highland Forest) Carter KT, † 24 Mar 1888 in , Elliott, Kentucky, USA , was the son of John Lisle Elliott and Jane Ritchie. He married on 12 Aug 1858 in Carter KY, **Nancy Mary Kegley**, * 18 Dec 1840 Wytheville, Withe, VA, † 1 Jan 1913 in Carter KY, daughter of Abraham Kegley and Rachel Leedy.

Children of Benjamin Franklin Elliott and Nancy Mary Kegley:

- vi. Rachel Jane J Elliott, * 31 May 1860 Elliott, KY, † 25 Jul 1936 Covington, Kenton, KY, USA
- vii. Amanda W Elliott* 1864 KY
- viii. John A Elliott, * 1866 KY
- ix. Mary A Elliott, * 27 April 1867 Elliott Co, KY, † 19 July 1933 Catlettsburg, Boyd, KY
- x. Minerva E Elliott, * 10 Apr 1869 Stark, Elliott, KY, † 3 May 1934 Elliot County, KY
- xi. Lillie Davis Elliott, * 8 May 1870 Elliot, KY, † 26 Jun 1965 Morehead, Rowan, KY
- xii. James H Elliott* 1871 KY, † 17 Sep 1890 Elliot, KY
- xiii. Samuel Ephrim Elliott, * 12 Sept 1873 Stark Elliott KY, † 1 Mar 1941 Windsor, Bertie, NC

- xiv. Charles. Augustus Elliott, * 2 Feb 1876 Elliot, KY, † 28 Jul 1919 Escanaba Delta, MI
- xv. Alice Bertie Elliott* 21 Aug 1880 Elliot, , KY, † 2 Nov 1881 Elliot, KY
- xvi. Dora Franklin Elliott, * 8 Jun 1883 Soldier, Carter, KY, † 1 Apr 1957 Manistique, MI

4. **John “Jack” Edmond Thompson**, * 23 Dec 1845 in Carter, KY, † 1 Jan 1913 in Carter KY, married in 1865 with **Surrilda Emaline "Emie" Ham**, * April 11,1847 KY, † 28 Sep 1931 in Limestone KY, daughter of George G. Ham and Rutha Riggs.

Children of John E. Thompson and Surrilda E. Ham:

- xvii. John Thompson, * Feb 1871 KS
- xviii. James Thompson, * Jun 1883 KY
- xix. Meytie Thompson, * Jul 1885 KY
- xx. Margeret “Maggie” Summers Thompson, * Aug 1886 in KY, † 26 Jul 1926 in Engadine, Mackinaw MI
- xxi. Ethel Thompson, * Jun 1888, Kentucky † 1 Jul 1940 Carter, KY
- xxii. Martha Thompson, * ~1899 KY

5. **James Benjamin Levan**, * 22 Nov 1838, † 8 Mar 1904, was a son of Thomas Tompkins (“T.T.”) Levan and Nancy Lockhart. He married **Suzan V. Tucker**, * 6 Dec 1846, † 20 Oct 1895, daughter of William Tucker and Mahala.

Children of James B. Levan and Suzan V. Tucker:

- xxiii. Zebediah Harrelson Levan* July 04, 1865, Providence Co., or Grundy Co., Tennessee, or Carter Co., OK. † March 29, 1944, Ardmore, Carter Co., OK
- xxiv. Mary Levan, * ~1868.
- xxv. G.A. Levan, * October 08, 1870; † October 28, 1870
- xxvi. Thomas Levan, * ~1872
- xxvii. Ulelar Levan, * ~1875
- xxviii. A.P. Levan, * March 19, 1883; † December 15, 1884
- xxix. Henry G. (Hence) Levan, * October 1886

6. **Daniel Fults**, * 1842, married on 20 May 1872 in Grundy, TN with **Evelyn / Evaline Argo** * ~1841 Warren, daughter of John J Argo and Sallie Willis Hobbs.

Children of Daniel Fults and Evelyn Argo:

- xxx. Fannie “Timmie” Fults, * 22 May 1886 Tracy City, TN, † 16 April 1968 Tracy City, TN
- xxxi. John Fults

7. **David Jerome Wiley Meeks**, * 1851 TN, † 1900, was the son of Brittain Meeks and Emeline Rhea. He married I: **Mary Marinda Baker**, * 1854, daughter of Henry Tipton Baker and Mary

Minerva Huff. David Jerome W. Meeks married II: **Sarah Anderson**, * †, daughter of ...

Children of David J. W. Meeks and Mary M. Baker:

xxxii. George Meeks, * Oct. 1877 in Grundy County, Tennessee.

xxxiii. Authur Edward Meeks, * 1879 Grundy County, TN, † 1925 Grundy County, TN

xxxiv. Birdie Meeks, * June 20, 1882 in Grundy County, Tennessee;

Children of David J. W. Meeks and Sarah Anderson:

xxxv. William Meeks* September 1888.

xxxvi. Riley D. Meeks* March 1889. † March 23, 1920

xxxvii. Bessie J. Meeks* February 1892.

xxxviii. Wiley J. Meeks* December 1893.

xxxix. Nuton Meeks, * May 24, 1896 in Grundy County, Tennessee; † February 23, 1970 in Grundy County, Tennessee.

8. **Christopher Columbus “Lum” Nunley**, * 1854, was the son of Hiram Green Nunley and Mary Ann Sweeton. He married on 28 Oct 1877 in Grundy, TN with **Mary E. Childers**, *1860.

Children of Christopher C. Nunley and Mary E. Childers

xl. Francis Belle Nunley, * May 1883 TN, † 9 Mar 1963 TN

xli. John Nunley

Generation II

9. **Mary McAlpine**, * 1859 Ontario Canada
10. **Hugh McAlpine**, * 1862 Glencoe, Ekfrid Twp., Middlesex County, Ontario Canada
11. **John McAlpine**, * 1864 Ontario Canada
12. **Robert McAlpine**, * Feb 1867 Ontario Canada, is a son of Malcolm McAlpine and Janet McKay. He married in 1892 with **Martha Craig**, * 1871 Canada, daughter of James J. Craig and Elizabeth Craig.

Children of Robert McAlpine and Martha Craig:

- xlii. Malcolm Wells McAlpine, * 4 Sep 1892.
 - xliii. Ethel M. McAlpine, * ~1897 (see 1900 census) (grave marker indicates 1902 ~ 1948)
 - xliv. Wilfred Robert McAlpine, * 16 Apr 1905, † 17 Jun 1981 Madison Heights, MI
13. **William McAlpine**, * 1868 Ontario Canada
 14. **Janet McAlpine**, * 1873 Ontario Canada
 15. **Malcolm McAlpine**, * 24 Jun 1878 Lot Brooke Lambton Canada, † Scotland
 16. **Rose Craig**, * 1869 England
 17. **Lulu Craig**, * 1872 Canada
 18. **James Craig**, * 1875 MI, USA
 19. **Henryetta Craig**, * 1879 MI USA
 20. **Rachel Jane Jennie Elliott**, * 31 May 1860 Elliott, KY, † 25 Jul 1936 Covington, Kenton, KY. She was the daughter of Benjamin Franklin Elliott and Nancy Mary Kegley. She married in 1880 in Elliott KY with **Emanuel Staley**, * 30 Jan 1855 in , Elliott, KY, † 19 Dec 1919 in Covington, Kenton, KY, son of Anthony Staley and Sophronia Serona Black.

Children of Rachel J. J. Elliott and Emanuel Staley:

- xl. Walter Elliott Staley, * 21 Apr 1881 in Vanceburg, Lewis, KY, † 7 Jul 1964 in Covington, Kenton, KY
 - xlvi. Mary M Staley, * 1884 in Vanceburg, Lewis, KY
 - xlvii. Alice Staley, * 1890 in Vanceburg, Lewis, KY
 - xlviii. Amanda Evelyn Staley, * 1893 in Portsmouth, Scioto, OH
 - xlix. Edna J Staley, * 1894 in Portsmouth, Scioto, OH, † 2 May 1985 in Cincinnati, Hamilton, OH
21. **Amanda W. Elliott.**
 22. **John A. Elliott.**
 23. **Mary E. Elliott**, * 27 April 1867 in Elliott Cty KY, † 19 July 1933 in Catlettsburg, Boyd, KY, was

the daughter of Benjamin Franklin Elliott and Nancy Mary Kegley. She married on 28 Jun 1893 in Limestone, Carter, KY with **William Harvey Flanery**, * 10 Nov 1865 in Elliott, KY, † 14 May 1941 in Ashland, Boyd, KY, son of John H. Flanery and Nancy Brilla.

Children of Mary A. Elliott and William H. Flanery:

- i. Merle Flanery, * 1894 in Limestone, Carter, KY, † in Catlettsburg, Boyd, KY
- li. Dawn Flanery, * 20 Apr 1896 in Pikesville, Pike, KY, † 24 Sep 1974 in , Los Angeles, CA
- lii. Dewey Flanery, * 3 Jul 1898 in Pikesville, Pike, KY, † Jan 1974 in Austin, Travis, TX
- liii. John Elliott Flanery, * 1909 in KY, † 1 Aug 1965 in Louisville, Jefferson, KY

24. **Minerva E. Elliott**, * 10 Apr 1869 in Stark, Elliott, KY, † 3 May 1934 in Elliot, KY, was the daughter of Benjamin Franklin Elliott and Nancy Mary Kegley. She married with **John Houston**, * 1859, † 1929.

25. **Lillie Davis Elliott**, * 8 May 1870 Elliot, KY, † 26 Jun 1965 Morehead, Rowan, KY, was the daughter of Benjamin Franklin Elliott and Nancy Mary Kegley. She married on 6 Feb 1899 in Elliott, KY with **Charles Holbrook**, * 30 Oct 1872 Carter, KY, † 5 Feb 1933 Moccasin, Elliott, KY, son of James M. Holbrook and Cynthia Ann Waugh.

Children of Lillie D. Elliott and Charles Holbrook:

- liv. Nancy Ann Holbrook, * 20 Oct 1899, Elliott, KY, † 24 Jul 1971, Carter, KY
- lv. William Ephriam Holbrook, * 9 Mar 1901, Elliott, KY, † 5 Sep 1982
- lvi. Elizabeth Lizzie Holbrook, * 4 Mar 1903, Elliott, KY, † 1 Jul 1988 Olive Hill, Carter, KY
- lvii. Clyde Elliott Holbrook, * 2 Jan 1905, Elliott, KY, † 28 Mar 1978 Fayette, KY
- lviii. Hazel Amanda Holbrook, * 2 Dec 1907, Carter, KY, † 11 Jun 1985 Ashland, Boyd Co, KY
- lix. Harvey Louis H Holbrook, * 6 Sep 1909, Elliott, KY, † 25 Dec 1985 Huntington, Cabell, West VA
- lx. Glen James Holbrook, * 15 May 1911, Elliott, KY, † 20 Jun 1981 Columbus, Franklin, OH
- lxi. Dora Myrtle Holbrook, * 4 Aug 1913 Elliott, KY
- lxii. Merle Holbrook, * 11 Sep 1915 Elliott, KY,
- lxiii. Ernest Paul Holbrook, * 24 Oct 1918, Carter, KY, † 12 Sep 2000 Wilmington, Clinton, OH

26. **James H. Elliott.**

27. **Samuel Ephrim Elliott**, * 12 Sept 1873 Stark Elliott KY, † 1 Mar 1941 Windsor, Bertie, NC was a son of Benjamin Franklin Elliott and Nancy Mary Kegley. He married **Margeret "Maggie" Summers Thompson**, * Aug 1886 in KY, † 26 Jul 1926 in Engadine, Mackinaw MI, daughter of John "Jack" Edmond Thompson and Surrilda Emaline "Emie" Ham.

Children of Samuel E. Elliott and Margeret S. Thompson:

- lxiv. Annie Dawn Elliott, * 12 MAR 1905 in Limestone, Kentucky, † 25 JAN 1980 in California
- lxv. Alice Lillie Elliott, * 24 JAN 1907 in Rockville, Rowan County, Ky, † 27 SEP 1982 in Troy, Oakland Michigan

- lxvi. Paul Thompson Elliott, * 20 FEB 1908 in Rockville, Rowan County, Ky, † 4 FEB 1974 in Winsor, NC
- lxvii. Ruth Summers Elliott, * 9 May 1909 in Rockville, KY, † 11 Apr 1958 in Detroit, MI
- lxviii. Ida May Elliott, * 18 APR 1910 in Rockville, Rowan County, Ky, † FEB 1911 in Limestone, KY
- lxix. Edward Coleman Elliott, * 27 July 1912 in Rockville, Rowan County, Ky, † 17 APR 1981 in Windsor, Bertie, NC
- lxx. Charlotte E Elliott, * 24 APR 1917 in Engadine, Mackinac, MI, † 17 JUN 1981 in Reno, Nevada

28. **Charles Augustus Elliott**, * 2 Feb 1876 Elliot, KY, † 28 Jul 1919 Escanaba Delta, MI, was the son of Benjamin Franklin Elliott and Nancy Mary Kegley. He married with **Amanda Garvin**, * 12 Oct 1884 , Carter, KY, † 12 Feb 1968 Engadine, Mackinac , MI, daughter of St. Clair Garvin and Mary Molly Thompson.

Children of Charles A. Elliott and Amanda Garvin:

- lxxi. Cecil Holmes Elliott, * 13 January 1902, KY, † 12 May 1974 Naubinway, Mackinac, MI
- lxxii. Mary Elliott, * 1904, KY, † Michigan
- lxxiii. Roy Ephraim Elliott, * 16 Sep 1907 Rockville Rowan KY, † 13 April 1923 Engadine Mackinac MI
- lxxiv. Georgia Garvin Elliott, * 26 June 1910, Rockville Rowan KY, † 20 July 1919 Engadine Mackinac MI
- lxxv. Chester Franklin Elliott, * 5 Mar 1912 Breathitt KY, † 12 Sep 1989 Manistique, Schoolcraft MI
- lxxvi. Annie Elliott, * 31 July 1913 Breathitt, KY,
- lxxvii. Ruby Ester Elliott, * 30 June 1914, Engadine, Mackinac, M I, † 20 Feb 1915 Engadine, Mackinac, MI
- lxxviii. Dixie F Elliott, * ~1916 in MI
- lxxix. Stanley Charles Elliott, * 15 June 1918 Engadine Mackinac MI, † 29 July 1925 Engadine Mackinac MI
- lxxx. Charles Augustus Elliott, * 9 Oct 1919 Engadine, Mackinac, MI, † 29 July 1925 Engadine, Mackinac, MI

29. **Alice Bertie Elliott**.

30. **Dora Franklin Elliott**, * 8 Jun 1883 Soldier, Carter, KY, † 1 Apr 1957 Manistique, MI was the daughter of Benjamin Franklin Elliott and Nancy Mary Kegley. She married with **James Garvin**, * 10 Dec 1881 Limestone, Carter, KY, † 16 Apr 1960 Manistique MI, son of St. Clair Garvin and Mary Molly Thompson.

Children of Dora F. Elliott and James Garvin:

- lxxx. Charles Garvin, * 5 June 1905, Limestone Carter KY, † 8 Sep 1985 Manistique, Schoolcraft, MI

- lxxxii. Willard John Garvin, * 20 Nov 1909 Freestone Rowan KY, † 29 Jun 1991 Gaylord, Otsego, MI
- lxxxiii. Marie M Garvin, * 16 Feb 1912 Breathitt, KY, † 4 August 1995 Munising, Alger, MI
- lxxxiv. Walter Garvin, * 31 March 1915 MI, † 31 May 1985 Manistique, Schoolcraft, MI
- lxxxv. Elmer Garvin, * 28 Oct 1916 MI, † 8 Jun 1998 Manistique, Schoolcraft, MI
31. **John Thompson**, * Feb 1871 KS
32. **James Thompson**, * Jun 1883 KY
33. **Meytie Thompson**, * Jul 1885 KY
34. **Margeret “Maggie” Summers Thompson**, * Aug 1886 in KY, † 26 Jul 1926 in Engadine, Mackinaw MI
35. **Ethel Thompson**, * Jun 1888, Kentucky † 1 Jul 1940 Carter, KY
36. **Martha Thompson**, * ~1899 KY
37. **Zebediah Harrison Levan**, * July 04, 1865 in Providence Co., Grundy Co., Tennessee - Carter Co., OK, † March 29, 1944 in Rose Hill Cemetery, Ardmore, Carter Co., OK. He married on 1890 in Pelham, Grundy Co., Tennessee with **Eliza Jane Guinn**, * August 23, 1869 in Providence, Grundy Co., Tennessee., daughter of George Guinn and Eliza Sullivan.
- Children of Zebediah Levan and Eliza Guinn are:
- lxxxvi. Nolan Guinn Levan, b. March 31, 1891, Grundy Co. Tennessee; d. March 23, 1960, Rose Hill Cemetery, Ardmore, Carter Co., OK.
- lxxxvii. James Ralph Levan, b. January 27, 1893, Pelham, Grundy Co., Tennessee; d. October 01, 1958, Rose Hill Cemetery, Ardmore, Carter Co., OK;
- lxxxviii. Mary Bell Levan, b. August 15, 1893; d. December 31, 1977, Rose Hill Cemetery, Ardmore, Carter Co., OK.
- lxxxix. George William Levan, b. April 10, 1897, Pelham, Grundy Co., Tennessee; d. 1965.
- xc. Mary Catherine Levan, b. 1898; d. 1983, Rose Hill Cemetery, Ardmore, Carter Co., OK.
- xc. Kate Warren Levan, b. 1898; d. 1983, Rose Hill Cemetery, Ardmore, Carter Co., OK.
- xcii. Harry T. Levan, b. October 18, 1901, Pelham, Grundy Co., Tennessee; d. Abt. 1963.
- xciii. Herschel B. Levan, b. May 22, 1908, Pelham, TN Franklin Co. TN; d. April 21, 1967, Rose Hill Cemetery, Ardmore, Carter Co., OK.
38. **Mary Levan**, * ~1868.
39. **G. A. Levan**, * October 08, 1870; † October 28, 1870
40. **Thomas Levan**, * ~1872
41. **Ulerar Levan**, * ~1875
42. **A. P. Levan**, * March 19, 1883; † December 15, 1884
43. **Henry G. “Hence” Levan**, * 10 Jan 1886 TN, † ~1925 TN, was a son of James Benjamin Levan and Suzan V. Tucker. He married on 14 Feb 1903 with **Fannie “Timmie” Fults**, * 22 May 1886 Tracy City, TN, † 16 April 1968 Tracy City, TN, daughter of Daniel Fults and Evelyn / Evaline

Argo.

Children of Hence Levan and Evelyn Argo:

- xciv. Irene LeVan, * 1907
- xcv. Lorene LeVan, * 1905
- xcvi. Arizona Levan, * 8 Jan 1908, TN, † 30 Jun 1990
- xcvii. Hencie LeVan, * 20 Apr 1910 , Grundy, TN, † 16 Apr 1953 , Grundy, TN
- xcviii. Marshal LeVan, * 20 Jul 1914, † Oct 1979 Haines City, FL [*See GEN Cole – Godfrey*]
- xcix. Buford LeVan, ?????
- c. Helen LeVan, * 19 Oct 1919.
- ci. Raymond Levan, * 7 Oct 1916, † 25 Dec 1993
- cii. Enova (Innova) Levan, * 1921
- ciii. James Alton Levan, * 1925

44. **John Fults** was the son of Danie Fults and Elizabeth Argo. He married **Daisy**.

45. **George "Banty" Meeks**, * Oct 1877 in Grundy County, TN, was the son of David Jerome Wiley Meeks and Mary Marinda Baker. He married **Elizabeth "Lizzie" Sanders** in Grundy County Tennessee, daughter of Harrison Sanders and Lydia Parmley.

Children of George Meeks and Elizabeth Sanders are:

- civ. Margaret Meeks, * in Grundy County, Tennessee. She married Dick Meeks in Grundy County Tennessee.
- cv. Virgil Meeks, * December 25, 1919 in Grundy County, Tennessee; † April 21, 1998 in Grundy County, Tennessee.
- cvi. Tommy Meeks, * in Grundy County, Tennessee.
- cvii. Arthur Meeks.
- cviii. Martha Myrtle Meeks, * 1905 in Grundy County, Tennessee.
- cix. Viney Meeks, * in Grundy County, Tennessee.
- cx. Barbara Allen Meeks, * in Grundy County, Tennessee.
- cxii. Marshal Meeks, * 1924 in Grundy County, Tennessee; † September 01, 1998 in Grundy County, Tennessee.

46. **Authur Edward Meeks**, * 1879 Grundy County, TN, † 1925 Grundy County, TN, was the son of David Jerome Wiley Meeks and Mary Marinda Baker. He married on 05 Jan 1901 in Grundy, Tennessee with **Francis Belle Nunley**, * May 1883 TN, † 9 Mar 1963 TN, daughter of Christopher Columbus "Lum" Nunley and Mary E. Childers.

Children of Arthur E. Meeks and Francis B. Nunly:

-
- cxiii. Lindia Meeks, * 1904
 - cxiv. Minnie Meeks, * 1906
 - cxv. Bertha Meeks, * 1908
 - cxvi. Earnest Meeks, * 1910
 - cxvii. Nehtchall Meeks, * 1912
 - cxviii. Marvin Meeks, * 1914
 - cxix. Cora Lee Meeks, * 7 April 1919 Tracy City, Grundy, TN, † 16 APR 1953 Tracy City, Grundy, TN
 - cxx. Etheilene Meeks, * 1921
 - cxxi. Virgie Meeks, * 1924
47. **Birdie Meeks**, * June 20, 1882 in Grundy County, Tennessee, was the daughter of David Jerome Wiley Meeks and Mary Marinda Baker. She married **Alex Huston Sanders**. † in Grundy County, Tennessee.
See <http://familytreemaker.genealogy.com/users/r/i/e/Johannah-Ries/WEBSITE-0001/UHP-0045.html>
and <http://wc.rootsweb.ancestry.com/cgi-bin/igm.cgi?op=GET&db=grundy&id=I2984>
48. **William Meeks**, * September 1888.
49. **Riley D. Meeks**, * March 1889. † March 23, 1920
50. **Bessie J. Meeks**, * February 1892. She married **Harm Bivens**.
51. **Wiley J. Meeks**, * December 1893.
52. **Nuton Meeks**, * May 24, 1896 in Grundy County, Tennessee; † February 23, 1970 in Grundy County, Tennessee, was the son of David Jerome Wiley Meeks and Sarah Anderson. He married **Flora Mae McWain** in Unknown
53. **John Nunley**.

Generation III

54. **Malcolm Wells McAlpine**, * 4 Sep 1892.
55. **Ethel McAlpine** – Sutton, * ~1897 (see 1900 census) (grave marker indicates 1902 ~ 1948)
56. **Wilfred Robert McAlpine** was the son of Robert McAlpine and Craig. He married **Ruth Summers Elliott**, daughter of Elliott and Kegley.
- Children of Wilfred R. McAlpine and Ruth S. Elliott:
- cxxii. Robert Craig McAlpine, * 28 August 1931 Detroit, MI.
- cxxiii. Dawn Summers McAlpine. Married with Luptak.
- cxxiv. Wilfred Elliott McAlpine, * 21 MAY 1942 Detroit, MI, † 19 Jul 1998, Hazelpark, MI.
57. **Walter Elliott Staley**, * 21 Apr 1881 in Vanceburg, Lewis, KY, † 7 Jul 1964 in Covington, Kenton, KY
58. **Mary M Staley**, * 1884 in Vanceburg, Lewis, KY
59. **Amanda Evelyn Staley**, * 1893 in Portsmouth, Scioto, OH
60. **Edna J Staley**, * 1894 in Portsmouth, Scioto, OH, † 2 May 1985 in Cincinnati, Hamilton, OH
61. **Merle Flanery**, * 1894 in Limestone, Carter, KY, † in Catlettsburg, Boyd, KY
62. **Dawn Flanery**, * 20 Apr 1896 in Pikesville, Pike, KY, † 24 Sep 1974 in , Los Angeles, CA
63. **Dewey Flanery**, * 3 Jul 1898 in Pikesville, Pike, KY, † Jan 1974 in Austin, Travis, TX
64. **John Elliott Flanery**, * 1909 in KY, † 1 Aug 1965 in Louisville, Jefferson, KY
65. **Nancy Ann Holbrook**, * 20 Oct 1899, Elliott, KY, † 24 Jul 1971, Carter, KY
66. **William Ephriam Holbrook**, * 9 Mar 1901, Elliott, KY, † 5 Sep 1982
67. **Elizabeth Lizzie Holbrook**, * 4 Mar 1903, Elliott, KY, † 1 Jul 1988 Olive Hill, Carter, KY
68. **Clyde Elliott Holbrook**, * 2 Jan 1905, Elliott, KY, † 28 Mar 1978 Fayette, KY
69. **Hazel Amanda Holbrook**, * 2 Dec 1907, Carter, KY, † 11 Jun 1985 Ashland, Boyd Co, KY
70. **Harvey Louis H Holbrook**, * 6 Sep 1909, Elliott, KY, † 25 Dec 1985 Huntington, Cabell, West VA
71. **Glen James Holbrook**, * 15 May 1911, Elliott, KY, † 20 Jun 1981 Columbus, Franklin, OH
72. **Dora Myrtle Holbrook**, * 4 Aug 1913 Elliott, KY
73. **Merle Holbrook**, * 11 Sep 1915 Elliott, KY,
74. **Ernest Paul Holbrook**, * 24 Oct 1918, Carter, KY, † 12 Sep 2000 Wilmington, Clinton, OH
75. **Annie Dawn Elliott**, * 12 MAR 1905 in Limestone, Kentucky, † 25 JAN 1980 in California
76. **Alice Lillie Elliott**, * 24 JAN 1907 in Rockville, Rowan County, Ky, † 27 SEP 1982 in Troy, MI was the daughter of Samuel Ephrim Elliott and Maggie Summers Thompson. She married with **John M Walker**, * 1904 in MI.

Children of Alice L. Elliott and John M. Walker:

- cxxv. Jack E. Walker, * 1928 in MI
77. **Paul Thompson Elliott**, * 20 FEB 1908 in Rockville, Rowan County, Ky, † 4 FEB 1974 in Winsor, NC
 78. **Ida May Elliott**, * 18 APR 1910 in Rockville, Rowan County, Ky, † FEB 1911 in Limestone, KY
 79. **Edward Coleman Elliott**, * 27 July 1912 in Rockville, Rowan County, Ky, † 17 APR 1981 in Windsor, Bertie, NC
 80. **Charlotte E Elliott**, * 24 APR 1917 in Engadine, Mackinac, MI, † 17 JUN 1981 in Reno, Nevada
 81. **Cecil Holmes Elliott**, * 13 January 1902, KY, † 12 May 1974 Naubinway, Mackinac, MI
 82. **Mary Elliott**, * 1904, KY, † Michigan
 83. **Roy Ephraim Elliott**, * 16 Sep 1907 Rockville Rowan KY, † 13 April 1923 Engadine Mackinac MI
 84. **Georgia Garvin Elliott**, * 26 June 1910, Rockville Rowan KY, † 20 July 1919 Engadine Mackinac MI
 85. **Chester Franklin Elliott**, * 5 Mar 1912 Breathitt KY, † 12 Sep 1989 Manistique, Schoolcraft MI
 86. **Annie Elliott**, * 31 July 1913 Breathitt, KY,
 87. **Ruby Ester Elliott**, * 30 June 1914, Engadine, Mackinac, M I, † 20 Feb 1915 Engadine, Mackinac, MI
 88. **Dixie F Elliott**, * ~1916 in MI
 89. **Stanley Charles Elliott**, * 15 June 1918 Engadine Mackinac MI, † 29 July 1925 Engadine Mackinac MI
 90. **Charles Augustus Elliott**, * 9 Oct 1919 Engadine, Mackinac, MI, † 29 July 1925 Engadine, Mackinac, MI
 91. **Charles Garvin**, * 5 June 1905, Limestone Carter KY, † 8 Sep 1985 Manistique, Schoolcraft, MI
 92. **Willard John Garvin**, * 20 Nov 1909 Freestone Rowan KY, † 29 Jun 1991 Gaylord, Otsego, MI
 93. **Marie M Garvin**, * 16 Feb 1912 Breathitt, KY, † 4 August 1995 Munising, Alger, MI
 94. **Walter Garvin**, * 31 March 1915 MI, † 31 May 1985 Manistique, Schoolcraft, MI
 95. **Elmer Garvin**, * 28 Oct 1916 MI, † 8 Jun 1998 Manistique, Schoolcraft, MI
 96. **Nolan Guinn Levan**, b. March 31, 1891, Grundy Co. Tennessee; d. March 23, 1960, Rose Hill Cemetery, Ardmore, Carter Co., OK.
 97. **James Ralph Levan**, b. January 27, 1893, Pelham, Grundy Co., Tennessee; d. October 01, 1958, Rose Hill Cemetery, Ardmore, Carter Co., OK; m. **Mary Catherine Warren**; b. March 07, 1898, Berwyn, IT.
 98. **Mary Bell Levan**, b. August 15, 1893; d. December 31, 1977, Rose Hill Cemetery, Ardmore, Carter Co., OK.
 99. **George William Levan**, b. April 10, 1897, Pelham, Grundy Co., Tennessee; d. 1965, (No children).

100. **Mary Catherine Levan**, b. 1898; d. 1983, Rose Hill Cemetery, Ardmore, Carter Co., OK.
101. **Kate Warren Levan**, b. 1898; d. 1983, Rose Hill Cemetery, Ardmore, Carter Co., OK.
102. **Harry T. Levan**, b. October 18, 1901, Pelham, Grundy Co., Tennessee; d. Abt. 1963.
103. **Herschel B. Levan**, b. May 22, 1908, Pelham, TN Franklin Co. TN; d. April 21, 1967, Rose Hill Cemetery, Ardmore, Carter Co., OK.
104. **Irene LeVan**, * 1907
105. **Lorene LeVan**, * 1905
106. **Arizona Levan**, * 8 Jan 1909, TN, † 30 Jun 1990, was the daughter of Hence Levan and Francis "Timmie" Fults. She married with **Henry Geff Johnson**, * TN, † TN. He was the son of Edward Johnson and Lily Nunley.

Children of Arizona Levan and Henry G. Johnson:

cxxvi. 12 children all living

107. **Hency LeVan**, * 20 APR 1910 Grundy, TN, † 16 APR 1953 Grundy, TN, was a son of Hence Levan and Fannie "Timmie" Fults. He married on 11 Aug 1934 in Grundy TN with **Cora Lee Meeks**, * 1918 Grundy TN, † 16 APR 1953 Grundy, TN, daughter of Authur Meeks and Francis Belle Nunley.

Children of Hency Levan and Cora Lee Meeks:

cxxvii. Dallice Tean LeVan. Married James Shrum

cxxviii. Erlene LeVan. Married with Sherman Pace

cxxix. Ophene LeVan. Married with Alfred Cole

cxix. Joyce LeVan. Married I: with David Rupanovick. Married II: Brian Stephens

cxixi. Billie Faye LeVan. Married with Richard Thomas

cxixii. Jenlta LeVan, * 5 Sept 1945 Tracy City, TN. Married on 15 Jan 1965 Hazelpark, MI with Wilfred Elliott McAlpine, * 21 MAY 1942 Detroit, MI, † 19 Jul 1998, Hazelpark, MI

cxixiii. James Douglas LeVan. Married with Bonnie

cxixiv. Patsy Jane LeVan. Married with – McCharen

cxixv. Danny Ray LeVan. Married with – Bennett

108. **Marshal LeVan**, * 20 Jul 1914, † Oct 1979 Haines City, FL [See GEN Cole – Godfrey]
109. **Buford LeVan**, ?????
110. **Helen LeVan**, * 19 Oct 1919. She married a Bennett.
111. **Raymond Levan**, * 7 Oct 1916, † 25 Dec 1993
112. **Enova (Innova) Levan**, * 1921
113. **James Alton Levan**, * 1925
114. **Margaret Meeks**, * in Grundy County, Tennessee. She married **Dick Meeks** in Grundy County Tennessee.
115. **Virgil Meeks**, * December 25, 1919 in Grundy County, Tennessee; † April 21, 1998 in Grundy

County, Tennessee. He married I: **Mable Blue** in Unknown. He married II: **Edna Scott** in Grundy County Tennessee.

116. **Tommy Meeks**, * in Grundy County, Tennessee. He married I: Unknown Fults in Unknown. He married II: **Edna Scott** in Unknown.
117. **Arthur Meeks**.
118. **Martha Myrtle Meeks**, * 1905 in Grundy County, Tennessee.
119. **Viney Meeks**, * in Grundy County, Tennessee. She married I: **Alfred Fults** in Grundy County Tennessee. She married II: **John Thornberry** in Unknown.
120. **Barbara Allen Meeks**, * in Grundy County, Tennessee.
121. **Wiley Meeks**, * January 25, 1910 in Grundy County, Tennessee; † July 1987 in Grundy County, Tennessee.
122. **Marshal Meeks**, * 1924 in Grundy County, Tennessee; † September 01, 1998 in Grundy County, Tennessee.
123. **Lindia Meeks**, * 1904
124. **Minnie Meeks**, * 1906
125. **Bertha Meeks**, * 1908
126. **Earnest Meeks**, * 1910
127. **Nehtchall Meeks**, * 1912
128. **Marvin Meeks**, * 1914
129. **Etheilene Meeks**, * 1921
130. **Virgie Meeks**, * 1924

Generation IV

131. **Robert Craig McAlpine**, * 28 AUG 1931 Detroit, MI, † 14 AUG 2011 Fowlerville, MI, was the son of Wilfred Robert McAlpine and Ruth Summers Elliott. He married **Elinor Mae Duncan**, † 1985.
- cxxxvi. Debra McAlpine, * 9 DEC 1952 Elmendorf AFB AK., married II: Bruce Cunningham
- cxxxvii. Vickie Lynn McAlpine, * 8 MAR 1954 Tyndall AFB FL., married I: Theodore (Ted) Suchan, II: Lee Anderson
- cxxxviii. Kristine Ruth McAlpine, * 24 SEP 1959 Luke AFB AZ., married I: David ..., II: Joe ..., III: 6 NOV 2004, with Kenneth Dodeyo.
132. **Dawn Summers McAlpine and Dody Luptak**
- cxxxix. Coleen Summers Luptak
- cxl. Darrell Herbert Luptak
- cxli. Susan Ruth Luptak
133. **Wilfred Elliott McAlpine**, * 21 MAY 1942 Detroit, MI, † 19 Jul 1998, Hazel Park, MI, was the son of Wilfred Robert McAlpine and Ruth Summers Elliott. He married on 15 Jan 1965 Hazel Park, MI with **Juanita Jenlta “Wanda” LeVan**, * 5 Sept 1945 Tracy City, TN, daughter of Hencie LeVan and Cora Lee Meeks.
- Children of Wilfred E. McAlpine and Jenlta Levan:
- cxlii. Tammy Michelle McAlpine, * 20 Jun 1968, Hazel Park MI
- cxliii. Paula Christine McAlpine, * 11 Jun 1969, Hazel Park, MI
- cxliv. Scott Elliott McAlpine, * 2 Feb 1973, Hazel Park, MI
- Children of Wilfred E. McAlpine and Cindy:
- cxlv. Ashley McAlpine
- cxlvi. Brittni McAlpine
- cxlvii. Brandon McAlpine
134. **Dalice Tean LeVan**, * ~1935 Tracy City, TN. She married **James Shrum**, * Tracy City, TN.
- Children of Dallice T. LeVan and James Shrum:
- cxlviii. Joan Shrum
- cxlix. Paul Wayne Shrum
- cl. Don Shrum
- cli. Michael Shrum
- clii. Janet Shrum
- cliii. Sandy Shrum
135. **Erlene LeVan**, * ~1937, Tracy City, TN. She married I: with **Clyde Swafford**. She married II: with **Sherman Pace**.

Children of Erlene Levan and Clyde Swafford:

cliv. Jimmy Swafford

clv. Karen Swafford

clvi. Tommy Swafford

136. **Ophene LeVan**, * 10 Nov 1939 in Tracy City, TN, daughter of Hency Levan and Cora Lee Meeks. She married on 29 Sep 1956 in Jefferson Cty, TN with **Alfred Claude Cole**, * 25 Jun 1936 in Jefferson Cty, TN. He was the son of Estel Briscoe Cole and Laura Cody.

Children of Ophene Levan and Alfred Cole:

clvii. Terry Faye Cole, * 7 Aug 1958

clviii. Alfred Hugh Cole, * 8 Aug 1960

137. **Joyce LeVan**, * 31 Dec 1943 in Tracy City, TN, † 5 Jul 1987 in Brunswick, OH. She was the daughter of Hency Levan and Cora Lee Meeks. She married I: with with **David Rupanivich**, and married II: with **Brian Stephen**.

Children of Joyce Levan and David Rupanivich:

clix. Donald Rupanivich

clx. Tina Marie Rupanivich, * 27 Dec 1968

Children of Joyce Levan and Brian Stephen:

clxi. Shawn Stephen

138. **Billie Faye LeVan**, * ~1941 in Tracy City, TN, daughter of Hency Levan and Cora Lee Meeks. She married with **Richard Thomas**.

Children of Billy F. Levan and Richard Thomas:

clxii. Pamala Thomas

clxiii. Richard Jr. Thomas

clxiv. Kathy Thomas

139. **James Douglas LeVan**, * ~1945 Tracy City, TN, daughter of Hency Levan and Cora Lee Meeks. Married with **Bonnie Webb**, * Newport, Cocke Cty, TN

Children:

clxv. Tina Levan

clxvi. Hencie Levan

140. **Patsy Jane LeVan**, * ~1949 Tracy City, TN, daughter of Hency Levan and Cora Lee Meeks. Married I: with **Gary Carson**, * 1947 in Chyuahoga Cty, OH. She married II: **Kerry Troshdal**. She married III: **Steve McCharen**.

Children of Patsy J. Levan and Gary Carson:

clxvii. Shelby Carson, * 1971

141. **Danny Ray LeVan**, * ~1950 Tracy City, TN, daughter of Hency Levan and Cora Lee Meeks. Married with – **Opal Bennett**.

Children of Danny R. Levan and Opal Bennett:

clxviii. Jessica Levan

Generation V

142. **Debra McAlpine**, * 9 DEC 1952 Elmendorf AFB AK., married II: **Bruce Cunningham**

Children of Debra McAlpine and Bruce Cunningham:

clxix. Garrett Andrew Cunningham, * 9 Jun 1997 (Botsford Hospital, Dearborn MI)

143. **Vickie Lynn McAlpine**, * 8 MAR 1954 Tyndall AFB FL., married I: **Theodore (Ted) Suchan**, II: **Lee Anderson**.

Children of Vickie Lynn McAlpine and Theodore Sucham:

clxx. Christopher Sucham

Children of Vickie Lynn McAlpine and Lee Anderson

clxxi. Kelly Anderson

144. **Kristine Ruth McAlpine**, * 24 SEP 1959 Luke AFB AZ., married I: David ..., II: Joe ..., III: 6 NOV 2004, with **Ken Dodeyo**.

Children of Kristine Ruth McAlpine and

clxxii. David

145. **Coleen Summers Luptak**.

146. **Darrell Herbert Luptak**.

147. **Susan Ruth Luptak**.

148. **Tammy Michelle McAlpine**, * 20 Jun 1968 is the daughter of Wilfred Elliott McAlpine and Jenlta Levan. She married on 28 May 2005 in Veendam, the Netherlands with **Gert Edzko Smid**, * 30 April 1969, Groningen, the Netherlands, son of Edzko Popko Smid and Trijntje Roelofs.

Children of Tammy M. McAlpine and Gert E. Smid :

clxxiii. Daphne Michelle Smid, * 29 May 2009 in Pontiac, MI

149. **Paula Christine McAlpine**, * 11 Jun 1969 in Hazel Park, is the daughter of Wilfred Elliott McAlpine and Jenlta Levan. She married on 14 Jan 1995 in Hazelpark, MI with **Karl Burke Wolf**, * 16 May 1968, son of Karl Helmut Wolf and Mary McKee.

Children of Paula C. McAlpine and Karl Burke Wolf:

clxxiv. Bridgett Christine Wolf

clxxv. Karl Helmut Wolf

clxxvi. Hayden Mac Wolf

150. **Scott Elliott McAlpine**, * 2 Feb 1973 in Hazel Park, is the son of Wilfred Elliott McAlpine and Jenlta Levan.

Children of Scott Elliott McAlpine and Debbie Cencer :

clxxvii. Gage Michael Cencer

clxxviii. Noah Cencer

clxxix. Samantha Cencer

Children of Scott Elliott McAlpine and Paula LaRose:

clxxx. Mickayla Scotlynn McAlpine

Children of Scott Elliott McAlpine and Nicole Laundry:

clxxxi. Madison Celeste McAlpine

151. **Ashley McAlpine.**

Children of Ashley McAlpine and Chris:

clxxxii. Crishon Jayden Elliott McAlpine

152. **Brittni McAlpine.**

Children of Brittni McAlpine and Christopher Bible:

clxxxiii. Lilyhannah Grace Bible

153. **Brandon McAlpine.**

154. **Joan Shrum**

155. **Paul Wayne Shrum.**

156. **Don Shrum.**

157. **Michael Shrum.**

158. **Janet Shrum.**

159. **Sandy Shrum.**

160. **Jimmy Swafford.**

161. **Karen Swafford.**

162. **Tommy Swafford.**

163. **Terry Cole**, * 7 Aug 1958, married I: in July 1978 with **David Hopkins**. She married II: on 23 Mar 1985 with **Johnny McMurtury**

Children of Terry Cole and David Hopkins:

clxxxiv. Shane Hopkins, * 19 Jan 1981

clxxxv. Eric Hopkin. * 13 Oct 1982

164. **Alfred Hugh Cole**, * 8 Aug 1960

165. **Donald Rupanivich.**

166. **Tina Marie Rupanivich**, * 27 Dec 1968

167. **Shawn Stephen.**

168. **Pamala Thomas.**

169. **Richard Jr. Thomas.**

- 170. **Kathy Thomas.**
- 171. **Tina Levan.**
- 172. **Hencie Levan.**
- 173. **Shelby Carson, * 1971**
- 174. **Jessica Levan.**

Generation VI

- 175. **Garrett Andrew Cunningham**, * 9 Jun 1997 (Botsford Hospital, Dearborn MI)
- 176. **Christopher Sucham**.
- 177. **Kelly Anderson**.
- 178. **David** (from Christine)
- 179. **Daphne Michelle Smid**, * 29 May 2009 in Pontiac, MI
- 180. **Bridgett Christine Wolf**.
- 181. **Karl Helmut Wolf**.
- 182. **Hayden Mac Wolf**.
- 183. **Gage Michael Cencer**.
- 184. **Noah Cencer**.
- 185. **Samantha Cencer**.
- 186. **Mickayla Scottlyn McAlpine**.
- 187. **Madison Celeste McAlpine**.
- 188. **Crishon Jayden Elliott McAlpine**.
- 189. **Lilyhannah Grace Bible**.
- 190. **Shane Hopkins**, * 19 Jan 1981
- 191. **Eric Hopkin**. * 13 Oct 1982

Archived Documents

SCHEDULE I - Free Inhabitants in *The tenth District* **in the County of** *Albany* **State** *of Georgia* **enumerated by me, on the** *1st* **day of** *Nov* **1850.** *At Large* **Asst Marshal**

1	2	3	DESCRIPTION			7	8	9	10 11 12			13	
			4	5	6				10	11	12		
The Name of every Person whose usual place of abode on the first day of June, 1850, was in this family.													
Profession, Occupation, or Trade of each Male Person over 15 years of age.													
Place of Birth, Naming the State, Territory, or Country.													
Whether deaf and dumb, blind, insane, idiotic, pauper, or convict.													
		<i>John</i>	<i>17</i>	<i>M</i>		<i>Farmer</i>		<i>Georgia</i>					
		<i>Catharine</i>	<i>15</i>	<i>F</i>									
		<i>Mary</i>	<i>8</i>	<i>M</i>									
		<i>Sarah</i>	<i>5</i>	<i>F</i>									
		<i>Susan</i>	<i>3</i>	<i>F</i>									
<i>872</i>		<i>Harmon Levan</i>	<i>32</i>	<i>M</i>		<i>Farmer</i>	<i>300</i>						
		<i>Sarah</i>	<i>28</i>	<i>F</i>									
		<i>Mary</i>	<i>16</i>	<i>F</i>									
		<i>James</i>	<i>12</i>	<i>M</i>									
		<i>Samuel</i>	<i>5</i>	<i>M</i>									
		<i>Leverson</i>	<i>3</i>	<i>M</i>									
		<i>Margatha</i>	<i>2</i>	<i>F</i>									
<i>873</i>	<i>873</i>	<i>Abelander McCoy</i>	<i>27</i>	<i>M</i>		<i>Wgt. Mch</i>		<i>GA</i>					
		<i>James</i>	<i>21</i>	<i>M</i>				<i>Georgia</i>					
		<i>Sarah</i>	<i>7</i>	<i>F</i>									
		<i>Benjamin</i>	<i>5</i>	<i>M</i>									
		<i>William</i>	<i>3</i>	<i>M</i>									
		<i>James</i>	<i>2</i>	<i>M</i>									
<i>874</i>	<i>874</i>	<i>Samuel Giffinger</i>	<i>27</i>	<i>M</i>		<i>Farmer</i>							
		<i>Mary</i>	<i>20</i>	<i>F</i>									
<i>875</i>	<i>875</i>	<i>Joseph Gloy</i>	<i>38</i>	<i>M</i>		<i>Farmer</i>	<i>200</i>						
		<i>James</i>	<i>10</i>	<i>M</i>		<i>Wgt</i>							
		<i>Abner</i>	<i>5</i>	<i>M</i>									
		<i>Mary</i>	<i>1</i>	<i>F</i>									
<i>876</i>	<i>876</i>	<i>Charles Giffinger</i>	<i>35</i>	<i>M</i>				<i>Georgia</i>					
		<i>James</i>	<i>20</i>	<i>M</i>		<i>Lawyer</i>		<i>GA</i>					
<i>877</i>	<i>877</i>	<i>Abraham Giffinger</i>	<i>24</i>	<i>M</i>		<i>Farmer</i>	<i>200</i>						
		<i>Susan</i>	<i>22</i>	<i>F</i>		<i>Wgt</i>							
		<i>Leverson</i>	<i>5</i>	<i>M</i>									
		<i>Mary</i>	<i>3</i>	<i>F</i>									
		<i>Sarah</i>	<i>1</i>	<i>F</i>									
<i>878</i>	<i>878</i>	<i>Henry Burns</i>	<i>46</i>	<i>M</i>		<i>Wgt</i>	<i>100</i>		<i>GA</i>				
		<i>John</i>	<i>40</i>	<i>M</i>		<i>Farmer</i>			<i>GA</i>				
		<i>Margaret</i>	<i>37</i>	<i>F</i>		<i>Wgt</i>	<i>500</i>		<i>GA</i>				
		<i>Elizabeth</i>	<i>7</i>	<i>F</i>									
		<i>Mary</i>	<i>6</i>	<i>F</i>									
<i>879</i>	<i>879</i>	<i>Leverson Giffinger</i>	<i>18</i>	<i>M</i>		<i>Farmer</i>	<i>1000</i>						
		<i>Emily</i>	<i>12</i>	<i>F</i>		<i>Wgt</i>							
<i>880</i>	<i>880</i>	<i>Leverson Brooks</i>	<i>38</i>	<i>M</i>		<i>Wgt</i>			<i>GA</i>				
		<i>Abigail</i>	<i>14</i>	<i>F</i>									
		<i>William</i>	<i>7</i>	<i>M</i>									

Figure 39 Census 1850 - James Thomas Levan

D. (T-390.)

Page No. 28
 Supervisor's Dist. No. 1st
 Enumeration Dist. No. 285

Note A.—The Census Year begins June 1, 1879, and ends May 31, 1880.
 Note B.—All persons will be included in the Enumeration who were living on the 1st day of June, 1880. No others will. Children BORN SINCE June 1, 1880, will be OMITTED. Members of Families who have DIED SINCE June 1, 1880, will be INCLUDED.
 Note C.—Questions Nos. 13, 14, 22 and 23 are not to be asked in respect to persons under 10 years of age.

SCHEDULE I.—Inhabitants in *the City of Detroit*, in the County of *Wayne*, State of *Michigan*, enumerated by me on the *ninth* day of June, 1880.

Samuel Sperry
 Enumerating

Household No.	Census No.	Name	Sex	Age	Color	Profession, Occupation, or Trade	Marriage			Education			Native					
							Married	Widowed	Never	Can't Read	Can't Write	Never						
215249	235249	Brant Edward	W	20		Boarder									Canada	Canada	Wyo	
215249	235249	Northwood Margaret	W	19		servant										Canada	Canada	Canada
215249	235249	Swad Robert	W	21												Eng	Eng	Eng
		- Mary	W	20		Wife										Ohio	Eng	Eng
		- Sarah	W	40		Daughter										Mich	Eng	Ohio
		Williams David	W	7		at Home										Mich		
		Williams David	W	7		at School										Mich	Mich	Mich
215250		Gary D. E. Thorne	W	22		Domestic										Mich	Ireland	Ireland
		Wilson Thaddeus	W	56		father										Tenn	Tenn	Tenn
		- Jane	W	58		Wife										W. Va.	W. Va.	W. Va.
		Shadens	M	30		son										Ill	Ill	Ill
		- Laura	W	27		Daughter										Virg	Virg	Virg
		- Sarah	W	18		Daughter										Tenn	Mich	Mich
		- Frank	M	9		at School										Mich	Tenn	Virg
		Shadens	M	5		at Home										Mich	Tenn	Virg
215251		Pearl Oliver	W	22		Student										Canada	Canada	Canada
		Bragg Emmitt	W	27		Student										W. Va.	W. Va.	W. Va.
		Haye Eugene	W	22		Student										Tenn	Tenn	Tenn
		Deane Ramsey	W	22		Student										W. Va.	W. Va.	W. Va.
79625254	215254	Craig James J.	W	19		Student										Scotland	Scotland	Scotland
		- Elizabeth	W	30		Keeping Home										England	Eng	Eng
		- Nell	W	11		at School										Eng	Scotland	England
		- Martha	W	10		at School										Canada	Scotland	Eng
		- Julia	W	8		at School										Canada	Scotland	Eng
		- James	W	5		at Home										Mich	Scotland	Eng
		- Margaret	W	3		at Home										Ireland	Ireland	Ireland
3025255		Kiffin Ellen	W	68		Widow										Ireland	Ireland	Ireland
		- Mary	W	48		Daughter										Ireland	Ireland	Ireland
		- John G.	W	38		son										Mich	Ireland	Ireland
		- Mary	W	22		Daughter										Mich	Ireland	Ireland
215256	225	Janus Robert	W	23		Body Blow										Mich	Prussia	Prussia
		- Ad. L.	W	21		Wife										Mich	Eng	Mich
3025257	235257	Hill Zachariah	W	24		Architect										W. Va.	Ireland	W. Va.
		- Grace	W	21		Wife										Prussia	Prussia	Prussia
		Sacham Emma	W	30		Domestic										Prussia	Prussia	Prussia
39260259	260259	Noble Alfred	W	36		Govt Engineer										Mich	W. Va.	W. Va.
		- George	W	36		Wife										Mich	Eng	Eng
		- Brooklyn	W	8		at School										Mich	Mich	Mich
		Watson Mary	W	62		at Home										Eng	Eng	Eng
46271259	271259	Boylan James	W	50		Brover										W. Va.	W. Va.	W. Va.
		- Catherine	W	42		Wife										Ohio	Common	Common
		- Harry J.	W	14		son										Mich	W. Va.	Ohio
		- Annie J.	W	11		son										Mich	W. Va.	Ohio
		- Walter M.	W	8		son										Mich	W. Va.	Ohio
		- Ward B.	W	9		son										Mich	W. Va.	Ohio
46272258	2258	Reganides Frank	W	27		Book Keeper										W. Va.	W. Va.	Common
		- Ellen J.	W	29		Wife										Mich	W. Va.	W. Va.
		- Henry W.	W	2		son										Mich	W. Va.	W. Va.
		- Rebecca	W	1/2		per Swing										Mich	W. Va.	W. Va.
29203261		Holliday Bridget	W	15		Domestic										Mich	Prussia	Prussia
		Emmerson Thos	W	28		Son										Mich	Scotland	England

Note 1.—In making entries in columns 9, 10, 11, 12, 13, 14, 15, 16, 17, 18, 19, 20, 21, 22, 23, 24, 25, 26, 27, 28, 29, 30, 31, 32, 33, 34, 35, 36, 37, 38, 39, 40, 41, 42, 43, 44, 45, 46, 47, 48, 49, 50, 51, 52, 53, 54, 55, 56, 57, 58, 59, 60, 61, 62, 63, 64, 65, 66, 67, 68, 69, 70, 71, 72, 73, 74, 75, 76, 77, 78, 79, 80, 81, 82, 83, 84, 85, 86, 87, 88, 89, 90, 91, 92, 93, 94, 95, 96, 97, 98, 99, 100, 101, 102, 103, 104, 105, 106, 107, 108, 109, 110, 111, 112, 113, 114, 115, 116, 117, 118, 119, 120, 121, 122, 123, 124, 125, 126, 127, 128, 129, 130, 131, 132, 133, 134, 135, 136, 137, 138, 139, 140, 141, 142, 143, 144, 145, 146, 147, 148, 149, 150, 151, 152, 153, 154, 155, 156, 157, 158, 159, 160, 161, 162, 163, 164, 165, 166, 167, 168, 169, 170, 171, 172, 173, 174, 175, 176, 177, 178, 179, 180, 181, 182, 183, 184, 185, 186, 187, 188, 189, 190, 191, 192, 193, 194, 195, 196, 197, 198, 199, 200, 201, 202, 203, 204, 205, 206, 207, 208, 209, 210, 211, 212, 213, 214, 215, 216, 217, 218, 219, 220, 221, 222, 223, 224, 225, 226, 227, 228, 229, 230, 231, 232, 233, 234, 235, 236, 237, 238, 239, 240, 241, 242, 243, 244, 245, 246, 247, 248, 249, 250, 251, 252, 253, 254, 255, 256, 257, 258, 259, 260, 261, 262, 263, 264, 265, 266, 267, 268, 269, 270, 271, 272, 273, 274, 275, 276, 277, 278, 279, 280, 281, 282, 283, 284, 285, 286, 287, 288, 289, 290, 291, 292, 293, 294, 295, 296, 297, 298, 299, 300, 301, 302, 303, 304, 305, 306, 307, 308, 309, 310, 311, 312, 313, 314, 315, 316, 317, 318, 319, 320, 321, 322, 323, 324, 325, 326, 327, 328, 329, 330, 331, 332, 333, 334, 335, 336, 337, 338, 339, 340, 341, 342, 343, 344, 345, 346, 347, 348, 349, 350, 351, 352, 353, 354, 355, 356, 357, 358, 359, 360, 361, 362, 363, 364, 365, 366, 367, 368, 369, 370, 371, 372, 373, 374, 375, 376, 377, 378, 379, 380, 381, 382, 383, 384, 385, 386, 387, 388, 389, 390, 391, 392, 393, 394, 395, 396, 397, 398, 399, 400, 401, 402, 403, 404, 405, 406, 407, 408, 409, 410, 411, 412, 413, 414, 415, 416, 417, 418, 419, 420, 421, 422, 423, 424, 425, 426, 427, 428, 429, 430, 431, 432, 433, 434, 435, 436, 437, 438, 439, 440, 441, 442, 443, 444, 445, 446, 447, 448, 449, 450, 451, 452, 453, 454, 455, 456, 457, 458, 459, 460, 461, 462, 463, 464, 465, 466, 467, 468, 469, 470, 471, 472, 473, 474, 475, 476, 477, 478, 479, 480, 481, 482, 483, 484, 485, 486, 487, 488, 489, 490, 491, 492, 493, 494, 495, 496, 497, 498, 499, 500, 501, 502, 503, 504, 505, 506, 507, 508, 509, 510, 511, 512, 513, 514, 515, 516, 517, 518, 519, 520, 521, 522, 523, 524, 525, 526, 527, 528, 529, 530, 531, 532, 533, 534, 535, 536, 537, 538, 539, 540, 541, 542, 543, 544, 545, 546, 547, 548, 549, 550, 551, 552, 553, 554, 555, 556, 557, 558, 559, 560, 561, 562, 563, 564, 565, 566, 567, 568, 569, 570, 571, 572, 573, 574, 575, 576, 577, 578, 579, 580, 581, 582, 583, 584, 585, 586, 587, 588, 589, 590, 591, 592, 593, 594, 595, 596, 597, 598, 599, 600, 601, 602, 603, 604, 605, 606, 607, 608, 609, 610, 611, 612, 613, 614, 615, 616, 617, 618, 619, 620, 621, 622, 623, 624, 625, 626, 627, 628, 629, 630, 631, 632, 633, 634, 635, 636, 637, 638, 639, 640, 641, 642, 643, 644, 645, 646, 647, 648, 649, 650, 651, 652, 653, 654, 655, 656, 657, 658, 659, 660, 661, 662, 663, 664, 665, 666, 667, 668, 669, 670, 671, 672, 673, 674, 675, 676, 677, 678, 679, 680, 681, 682, 683, 684, 685, 686, 687, 688, 689, 690, 691, 692, 693, 694, 695, 696, 697, 698, 699, 700, 701, 702, 703, 704, 705, 706, 707, 708, 709, 710, 711, 712, 713, 714, 715, 716, 717, 718, 719, 720, 721, 722, 723, 724, 725, 726, 727, 728, 729, 730, 731, 732, 733, 734, 735, 736, 737, 738, 739, 740, 741, 742, 743, 744, 745, 746, 747, 748, 749, 750, 751, 752, 753, 754, 755, 756, 757, 758, 759, 760, 761, 762, 763, 764, 765, 766, 767, 768, 769, 770, 771, 772, 773, 774, 775, 776, 777, 778, 779, 780, 781, 782, 783, 784, 785, 786, 787, 788, 789, 790, 791, 792, 793, 794, 795, 796, 797, 798, 799, 800, 801, 802, 803, 804, 805, 806, 807, 808, 809, 810, 811, 812, 813, 814, 815, 816, 817, 818, 819, 820, 821, 822, 823, 824, 825, 826, 827, 828, 829, 830, 831, 832, 833, 834, 835, 836, 837, 838, 839, 840, 841, 842, 843, 844, 845, 846, 847, 848, 849, 850, 851, 852, 853, 854, 855, 856, 857, 858, 859, 860, 861, 862, 863, 864, 865, 866, 867, 868, 869, 870, 871, 872, 873, 874, 875, 876, 877, 878, 879, 880, 881, 882, 883, 884, 885, 886, 887, 888, 889, 890, 891, 892, 893, 894, 895, 896, 897, 898, 899, 900, 901, 902, 903, 904, 905, 906, 907, 908, 909, 910, 911, 912, 913, 914, 915, 916, 917, 918, 919, 920, 921, 922, 923, 924, 925, 926, 927, 928, 929, 930, 931, 932, 933, 934, 935, 936, 937, 938, 939, 940, 941, 942, 943, 944, 945, 946, 947, 948, 949, 950, 951, 952, 953, 954, 955, 956, 957, 958, 959, 960, 961, 962, 963, 964, 965, 966, 967, 968, 969, 970, 971, 972, 973, 974, 975, 976, 977, 978, 979, 980, 981, 982, 983, 984, 985, 986, 987, 988, 989, 990, 991, 992, 993, 994, 995, 996, 997, 998, 999, 1000.

Figure 40 Census 1880 - James J. Craig

B.

[T-398.]

Page No. 6
Supervisor's Dist. No. 2
Enumeration Dist. No. 44

Note A.—The Census Year begins June 1, 1879, and ends May 31, 1880.
Note B.—All persons will be included in the Enumeration who were living on the 1st day of June, 1880. No others will. Children BORN SINCE June 1, 1880, will be OMITTED. Members of Families who have DIED SINCE June 1, 1880, will be INCLUDED.
Note C.—Questions Nos. 13, 14, 22 and 23 are not to be asked in respect to persons under 10 years of age.

SCHEDULE I.—Inhabitants in civil district, in the County of Greene, State of Texas enumerated by me on the 7 day of June, 1880.

H. J. Barnes
Enumerator

Table with columns for Name, Sex, Age, Marital Status, Occupation, Health, Education, and Nativity. Entries include Edith, Charles W., Richard B., John H., George W., Philip Jackson, Sarah, Martha, Mary, Nancy, Burrill, John, Margaret, Laura, John, Elijah, Della, Phyllis James, Amanda, Nancy, Sally, James W., Julia, Lewis, Susan, Harrison, Mary, William, James, Hodges John, Martha, J. H., E. H., Isaacman Edyabe, R. Lee, William Gray, Mary, M. B., J. C., Nancy C., Octavian Grant, Susan, and Ann.

NOTE D.—In making entries in columns 9, 10, 11, 12, 16 to 23, an affirmative mark only will be used—thus /, except in the case of divorced persons, column 11, when the letter "D" is to be used.
NOTE E.—Question No. 12 will only be asked in cases where an affirmative answer has been given either to question 10 or to question 11.
NOTE F.—Question No. 14 will only be asked in cases where a gainful occupation has been reported in column 13.
NOTE G.—In column 7 an abbreviation in the name of the month may be used, as Jan., Apr., Dec.

Figure 41 Census 1880 - James Levan

TWELFTH CENSUS OF THE UNITED STATES.

191 A

SCHEDULE No. 1.—POPULATION.

State Tennessee
County Grundy

Supervisor's District No. 3
Enumeration District No. 36
Sheet No. 6

Township or other division of county Eighth Civil District

Name of Institution

Name of incorporated city, town, or village, within the above-named division

Ward of city

Enumerated by me on the Eighth day of June, 1900, A.C. Patton, Enumerator.

Census table with columns: LOCATION, NAME, RELATION, PERSONAL DESCRIPTION, NATIVITY, CITIZENSHIP, OCCUPATION, TRADE, OR PROFESSION, EDUCATION, OWNERSHIP OF HOME. Includes handwritten entries for Benjamin and Henry Levan families.

Figure 42 Census 1900 - Benjamin and Henry Levan

TWELFTH CENSUS OF THE UNITED STATES.

State Tennessee, County Grundy, Supervisor's District No. 3, Enumeration District No. 28, Schedule No. 1 - POPULATION, Twelfth Census of the United States, 1900, Enumerated by me on the 12 day of June, 1900, Clark Cunningham, Enumerator.

Census table with columns: LOCATION, NAME, RELATION, PERSONAL DESCRIPTION, NATIVITY, CITIZENSHIP, OCCUPATION, TRADE, OR PROFESSION, EDUCATION, (MEMBER OF HIRE). Rows include names like Marie, Anne, William E., Willie, Mary, Henderson, Maria, Maggie, James, John, Lucius Williams, Mary, Nancy Alexandra, Della, Edward B., Lewis, Emily, Jennie, Maria, Joseph, Robert, Johnnie, Howard, Joseph, Robert, Thomas, Maggie, Elizabeth, Pearl, Mary Ann, James, Willie, George, Eliza, Paul, John B., Annie.

Figure 43 Census 1900 - Eveline Fults

TWELFTH CENSUS OF THE UNITED STATES.

B

State Tennessee
County Grundy
Township or other division of county Eleventh Civil District

SCHEDULE No. 1.-POPULATION.

Supervisor's District No. 3
Enumeration District No. 38
Sheet No. 13

Name of incorporated city, town, or village, within the above-named division. K
Enumerated by me on the 16th day of June, 1900, Clark Cunningham, Enumerator.

Table with columns: LOCATION, NAME, RELATION, PERSONAL DESCRIPTION, NATIVITY, CITIZENSHIP, OCCUPATION, TRADE, OR PROFESSION, EDUCATION, SWEETHEP OF BIRTH. Contains handwritten entries for various individuals including Angeline, Lou E, Samuel H, Lynn George, John, Mary, Edward B, William, Stephen, Hall Edward, Annie, Nina, Ruby, Warren, and others.

Figure 44 Census 1900 - Hence Levan lives with Annie 1

7-224

TWELFTH CENSUS OF THE UNITED STATES.

222 A

State Tennessee
County Grundy
Township or other division of county
Name of incorporated city, town, or village, within the above-named division
Enumerated by me on the 19th day of June, 1900, at Clark's Commission, Enumerator.

SCHEDULE No. 1.-POPULATION.

Supervisor's District No. 3
Enumeration District No. 38
Sheet No. 14

Table with columns: LOCATION, NAME, RELATION, PERSONAL DESCRIPTION, NATIVITY, CITIZENSHIP, OCCUPATION, TRADE, OR PROFESSION, EDUCATION, OWNERSHIP OF HOME. Includes handwritten entries for various individuals like Gibbs James, Myers Jennie, etc.

Figure 45 Census 1900 - Hence Levan lives with Annie 2

TWELFTH CENSUS OF THE UNITED STATES.

81 A

State Kentucky
County Carter

SCHEDULE No. 1.—POPULATION.

Supervisor's District No. 9
Enumeration District No. 30

Sheet No. 9

Township or other division of county Magisterial District 4
Name of Institution
Name of incorporated city, town, or village, within the above-named division

Enumerated by me on the 11 day of June, 1900, James J. Jector, Enumerator.

2613

Table with columns: LOCATION, NAME, RELATION, PERSONAL DESCRIPTION, NATIVITY, CITIZENSHIP, OCCUPATION, TRADE, OR PROFESSION, EDUCATION, SEX, RACE, COLOR. Includes entries for families like Leland, Alexander, Thompson, Shelton, Blair, Collins, Lewis, and Jector.

Figure 46 Census 1900 - John E. Thompson

T-224

TWELFTH CENSUS OF THE UNITED STATES.

B

State Michigan
County Wayne

SCHEDULE No. 1.-POPULATION.

Superintendent's District No. 1
Enumeration District No. 105

Township or other division of county
Name of incorporated city, town, or village, within the above-named division
Enumerated by me on the 4th day of June, 1900.

Table with columns: LOCATION, NAME, RELATION, PERSONAL DESCRIPTION, NATIVITY, CITIZENSHIP, OCCUPATION, TRADE OR PROFESSION, EDUCATION, FREED IF FRE. Includes handwritten entries for various individuals.

Figure 47 Census 1900 - Robert McAlpine

DEPARTMENT OF COMMERCE AND LABOR-BUREAU OF THE CENSUS
THIRTEENTH CENSUS OF THE UNITED STATES: 1910-POPULATION

EMUNATED BY ME ON THE 2-2-3 DAY OF *March* 1910. *John G. Wagner* - ENUMERATOR

SUPERVISOR'S DISTRICT NO. *340* SHEET NO. *6*
ENUMERATION DISTRICT NO. *441* WARD OF CITY *4* B

1	2	3	4	5	6	7	8	9	10	11	12	13	14	15	16	17	18	19	20	21	22	23	24	25	26	27	28	29	30	31	32	33	34	35	36	37	38	39	40	41	42	43	44	45	46	47	48	49	50	51	52	53	54	55	56	57	58	59	60	61	62	63	64	65	66	67	68	69	70	71	72	73	74	75	76	77	78	79	80	81	82	83	84	85	86	87	88	89	90	91	92	93	94	95	96	97	98	99	100
1	2	3	4	5	6	7	8	9	10	11	12	13	14	15	16	17	18	19	20	21	22	23	24	25	26	27	28	29	30	31	32	33	34	35	36	37	38	39	40	41	42	43	44	45	46	47	48	49	50	51	52	53	54	55	56	57	58	59	60	61	62	63	64	65	66	67	68	69	70	71	72	73	74	75	76	77	78	79	80	81	82	83	84	85	86	87	88	89	90	91	92	93	94	95	96	97	98	99	100

Figure 48 Census 1910 - Emeline Fults

DEPARTMENT OF COMMERCE-BUREAU OF THE CENSUS

FOURTEENTH CENSUS OF THE UNITED STATES: 1920-POPULATION

ENUMERATED BY ME ON THE 31st DAY OF December, 1920. ENUMERATOR, U.S. 59

SUPERVISOR'S DISTRICT NO. 38 SHEET NO. 14 B

ENUMERATION DISTRICT NO. 38 WARD OF CITY

NAME OF INCORPORATED PLACE DAY OF INCORPORATION

STATE Tennessee COUNTY Giles

TOWNSHIP OF OTHER DIVISION OF COUNTY

NAME OF INSTITUTION

RELATIVE

TIME

FORMER RESIDENCE

CITIZENSHIP

REGISTRATION

SEX

AGE

HEIGHT

HAIR

EYES

COMPLEXION

SCARS

MARKS

REMARKS

Place of birth of each person and parents of each person

PLATE OF APPEARANCE	NAME	RELATIVE	TIME	FORMER RESIDENCE	CITIZENSHIP	REGISTRATION	SEX	AGE	HEIGHT	HAIR	EYES	COMPLEXION	SCARS	MARKS	REMARKS			
															Place of birth	Place of birth	Place of birth	Place of birth
1	Edwards, John	Head		1910	1910		M	55	5' 10"	Brn	Blue	Clear			Edwards, John	Edwards, Mary	Edwards, John	Edwards, Mary
2	Edwards, Mary	Wife		1910	1910		F	50	5' 8"	Blk	Blue	Clear			Edwards, John	Edwards, Mary	Edwards, John	Edwards, Mary
3	Edwards, John	Son		1910	1910		M	25	5' 10"	Brn	Blue	Clear			Edwards, John	Edwards, Mary	Edwards, John	Edwards, Mary
4	Edwards, Mary	Daughter		1910	1910		F	20	5' 8"	Blk	Blue	Clear			Edwards, John	Edwards, Mary	Edwards, John	Edwards, Mary
5	Edwards, John	Son		1910	1910		M	15	5' 10"	Brn	Blue	Clear			Edwards, John	Edwards, Mary	Edwards, John	Edwards, Mary
6	Edwards, Mary	Daughter		1910	1910		F	10	5' 8"	Blk	Blue	Clear			Edwards, John	Edwards, Mary	Edwards, John	Edwards, Mary
7	Edwards, John	Son		1910	1910		M	5	5' 10"	Brn	Blue	Clear			Edwards, John	Edwards, Mary	Edwards, John	Edwards, Mary
8	Edwards, Mary	Daughter		1910	1910		F	0	5' 8"	Blk	Blue	Clear			Edwards, John	Edwards, Mary	Edwards, John	Edwards, Mary
9	Edwards, John	Son		1910	1910		M	5	5' 10"	Brn	Blue	Clear			Edwards, John	Edwards, Mary	Edwards, John	Edwards, Mary
10	Edwards, Mary	Daughter		1910	1910		F	0	5' 8"	Blk	Blue	Clear			Edwards, John	Edwards, Mary	Edwards, John	Edwards, Mary
11	Edwards, John	Son		1910	1910		M	5	5' 10"	Brn	Blue	Clear			Edwards, John	Edwards, Mary	Edwards, John	Edwards, Mary
12	Edwards, Mary	Daughter		1910	1910		F	0	5' 8"	Blk	Blue	Clear			Edwards, John	Edwards, Mary	Edwards, John	Edwards, Mary
13	Edwards, John	Son		1910	1910		M	5	5' 10"	Brn	Blue	Clear			Edwards, John	Edwards, Mary	Edwards, John	Edwards, Mary
14	Edwards, Mary	Daughter		1910	1910		F	0	5' 8"	Blk	Blue	Clear			Edwards, John	Edwards, Mary	Edwards, John	Edwards, Mary
15	Edwards, John	Son		1910	1910		M	5	5' 10"	Brn	Blue	Clear			Edwards, John	Edwards, Mary	Edwards, John	Edwards, Mary
16	Edwards, Mary	Daughter		1910	1910		F	0	5' 8"	Blk	Blue	Clear			Edwards, John	Edwards, Mary	Edwards, John	Edwards, Mary
17	Edwards, John	Son		1910	1910		M	5	5' 10"	Brn	Blue	Clear			Edwards, John	Edwards, Mary	Edwards, John	Edwards, Mary
18	Edwards, Mary	Daughter		1910	1910		F	0	5' 8"	Blk	Blue	Clear			Edwards, John	Edwards, Mary	Edwards, John	Edwards, Mary
19	Edwards, John	Son		1910	1910		M	5	5' 10"	Brn	Blue	Clear			Edwards, John	Edwards, Mary	Edwards, John	Edwards, Mary
20	Edwards, Mary	Daughter		1910	1910		F	0	5' 8"	Blk	Blue	Clear			Edwards, John	Edwards, Mary	Edwards, John	Edwards, Mary
21	Edwards, John	Son		1910	1910		M	5	5' 10"	Brn	Blue	Clear			Edwards, John	Edwards, Mary	Edwards, John	Edwards, Mary
22	Edwards, Mary	Daughter		1910	1910		F	0	5' 8"	Blk	Blue	Clear			Edwards, John	Edwards, Mary	Edwards, John	Edwards, Mary
23	Edwards, John	Son		1910	1910		M	5	5' 10"	Brn	Blue	Clear			Edwards, John	Edwards, Mary	Edwards, John	Edwards, Mary
24	Edwards, Mary	Daughter		1910	1910		F	0	5' 8"	Blk	Blue	Clear			Edwards, John	Edwards, Mary	Edwards, John	Edwards, Mary
25	Edwards, John	Son		1910	1910		M	5	5' 10"	Brn	Blue	Clear			Edwards, John	Edwards, Mary	Edwards, John	Edwards, Mary
26	Edwards, Mary	Daughter		1910	1910		F	0	5' 8"	Blk	Blue	Clear			Edwards, John	Edwards, Mary	Edwards, John	Edwards, Mary
27	Edwards, John	Son		1910	1910		M	5	5' 10"	Brn	Blue	Clear			Edwards, John	Edwards, Mary	Edwards, John	Edwards, Mary
28	Edwards, Mary	Daughter		1910	1910		F	0	5' 8"	Blk	Blue	Clear			Edwards, John	Edwards, Mary	Edwards, John	Edwards, Mary
29	Edwards, John	Son		1910	1910		M	5	5' 10"	Brn	Blue	Clear			Edwards, John	Edwards, Mary	Edwards, John	Edwards, Mary
30	Edwards, Mary	Daughter		1910	1910		F	0	5' 8"	Blk	Blue	Clear			Edwards, John	Edwards, Mary	Edwards, John	Edwards, Mary

Figure 49 Census 1920 - Authur Meeks and Fannie Nunley

STATE Tennessee COUNTY DeKalb TOWNSHIP OR OTHER DIVISION OF COUNTY North DeKalb

DEPARTMENT OF COMMERCE—BUREAU OF THE CENSUS
FOURTEENTH CENSUS OF THE UNITED STATES: 1920—POPULATION
SUPERVISOR'S DISTRICT NO. 3 EMENUMERATION DISTRICT NO. 38
WARD OF CITY Madison
NAME OF INCORPORATED PLACE
DAY OF JANUARY 1920. ENUMERATOR U.S.

DATE OF INSTITUTION
NAME OF INSTITUTION
OCCUPATION

DEPARTMENT OF COMMERCE—BUREAU OF THE CENSUS
FOURTEENTH CENSUS OF THE UNITED STATES: 1920—POPULATION
SUPERVISOR'S DISTRICT NO. 3 EMENUMERATION DISTRICT NO. 38
WARD OF CITY Madison
NAME OF INCORPORATED PLACE
DAY OF JANUARY 1920. ENUMERATOR U.S.

PLACE OF BIRTH	NAME	RELATION	TIME	SEX	AGE	MARRIAGE	CITIZENSHIP	EDUCATION			MILITARY SERVICE			MOTHER	OCCUPATION
								EDUCATION			MILITARY SERVICE				
								Attended school in U.S.	Attended school in foreign country	Attended school in this country	U.S. Army	U.S. Navy	U.S. Marine Corps		
1															
2															
3															
4															
5															
6															
7															
8															
9															
10															
11															
12															
13															
14															
15															
16															
17															
18															
19															
20															
21															
22															
23															
24															
25															
26															
27															
28															
29															
30															
31															
32															
33															
34															
35															
36															
37															
38															
39															
40															
41															
42															
43															
44															
45															
46															
47															
48															
49															
50															
51															
52															
53															
54															
55															
56															
57															
58															
59															
60															
61															
62															
63															
64															
65															
66															
67															
68															
69															
70															
71															
72															
73															
74															
75															
76															
77															
78															
79															
80															
81															
82															
83															
84															
85															
86															
87															
88															
89															
90															
91															
92															
93															
94															
95															
96															
97															
98															
99															
100															

Figure 50 Census 1920 - Cora Meeks 1

DEPARTMENT OF COMMERCE—BUREAU OF THE CENSUS
 FOURTEENTH CENSUS OF THE UNITED STATES: 1920—POPULATION

STATE Tennessee COUNTY McMurry TOWNSHIP OR OTHER DIVISION OF COUNTY

NAME OF INSTITUTION

NAME OF INCORPORATED PLACE

WARD OF CITY

SUPERVISOR'S DISTRICT NO. 3

ENUMERATION DISTRICT NO. 31

DAY OF MONTH

DAY OF YEAR

1920

ENUMERATED BY ME ON THE 22nd DAY OF January 1920

ENUMERATOR

SHEET NO. 15 A

(11-478)

NATIVITY AND MOTHER TONGUE

RELATION

NAME

PLACE OF BIRTH

DATE OF BIRTH

SEX

COLOR

EDUCATION

CITIZENSHIP

PERIOD

STREET

WATER

WATER

OCCUPATION

1	2	3	4	5	6	7	8	9	10	11	12	13	14	15	16	17	18	19	20	21	22	23	24	25	26	27	28	29	30	31	32	33	34	35	36	37	38	39	40	41	42	43	44	45	46	47	48	49	50
301	302	303	304	305	306	307	308	309	310	311	312	313	314	315	316	317	318	319	320	321	322	323	324	325	326	327	328	329	330	331	332	333	334	335	336	337	338	339	340	341	342	343	344	345	346	347	348	349	350
301	302	303	304	305	306	307	308	309	310	311	312	313	314	315	316	317	318	319	320	321	322	323	324	325	326	327	328	329	330	331	332	333	334	335	336	337	338	339	340	341	342	343	344	345	346	347	348	349	350

Figure 51 Census 1920 - Cora Meeks 2

DEPARTMENT OF COMMERCE—BUREAU OF THE CENSUS
FOURTEENTH CENSUS OF THE UNITED STATES: 1920—POPULATION

STATE Tennessee SUPERVISOR'S DISTRICT NO. 3 SHEET NO. 1
 COUNTY Greene ENUMERATION DISTRICT NO. 71 A
 TOWNSHIP OR OTHER DIVISION OF COUNTY East Greene WARD OF CITY East Greene
 NAME OF INCORPORATED PLACE East Greene DAY OF JANUARY 12th 1920
 ENUMERATED BY ME ON THE 24th DAY OF January 1920. **ENUMERATOR** James C. Boyd

PLACE OF BIRTH	NAME	RELATION	SEX	RACE	MARRIAGE	CITIZENSHIP	EDUCATION	NATIVITY AND MOTHER TONGUE			MOTHER	MOTHER TONGUE	MOTHER TONGUE	OCCUPATION	AGE
								Place of birth	Native born	Foreign born					
X 1	Miss Jennie	Head	F	W	0	W	12	W	W	W	W	W	None	18	
2	Miss Anna	Wife	F	W	1	W	12	W	W	W	W	W	None	17	
3	Miss Mary	Daughter	F	W	0	W	12	W	W	W	W	W	None	16	
4	Miss Elizabeth	Daughter	F	W	0	W	12	W	W	W	W	W	None	15	
5	Miss Mary	Daughter	F	W	0	W	12	W	W	W	W	W	None	14	
6	Miss Sarah	Daughter	F	W	0	W	12	W	W	W	W	W	None	13	
7	Miss Mary	Daughter	F	W	0	W	12	W	W	W	W	W	None	12	
8	Miss Mary	Daughter	F	W	0	W	12	W	W	W	W	W	None	11	
9	Miss Mary	Daughter	F	W	0	W	12	W	W	W	W	W	None	10	
10	Miss Mary	Daughter	F	W	0	W	12	W	W	W	W	W	None	9	
11	Miss Mary	Daughter	F	W	0	W	12	W	W	W	W	W	None	8	
12	Miss Mary	Daughter	F	W	0	W	12	W	W	W	W	W	None	7	
13	Miss Mary	Daughter	F	W	0	W	12	W	W	W	W	W	None	6	
14	Miss Mary	Daughter	F	W	0	W	12	W	W	W	W	W	None	5	
15	Miss Mary	Daughter	F	W	0	W	12	W	W	W	W	W	None	4	
16	Miss Mary	Daughter	F	W	0	W	12	W	W	W	W	W	None	3	
17	Miss Mary	Daughter	F	W	0	W	12	W	W	W	W	W	None	2	
18	Miss Mary	Daughter	F	W	0	W	12	W	W	W	W	W	None	1	
19	Miss Mary	Daughter	F	W	0	W	12	W	W	W	W	W	None	0	
20	Miss Mary	Daughter	F	W	0	W	12	W	W	W	W	W	None	0	
21	Miss Mary	Daughter	F	W	0	W	12	W	W	W	W	W	None	0	
22	Miss Mary	Daughter	F	W	0	W	12	W	W	W	W	W	None	0	
23	Miss Mary	Daughter	F	W	0	W	12	W	W	W	W	W	None	0	
24	Miss Mary	Daughter	F	W	0	W	12	W	W	W	W	W	None	0	
25	Miss Mary	Daughter	F	W	0	W	12	W	W	W	W	W	None	0	
26	Miss Mary	Daughter	F	W	0	W	12	W	W	W	W	W	None	0	
27	Miss Mary	Daughter	F	W	0	W	12	W	W	W	W	W	None	0	
28	Miss Mary	Daughter	F	W	0	W	12	W	W	W	W	W	None	0	
29	Miss Mary	Daughter	F	W	0	W	12	W	W	W	W	W	None	0	
30	Miss Mary	Daughter	F	W	0	W	12	W	W	W	W	W	None	0	
31	Miss Mary	Daughter	F	W	0	W	12	W	W	W	W	W	None	0	
32	Miss Mary	Daughter	F	W	0	W	12	W	W	W	W	W	None	0	
33	Miss Mary	Daughter	F	W	0	W	12	W	W	W	W	W	None	0	
34	Miss Mary	Daughter	F	W	0	W	12	W	W	W	W	W	None	0	
35	Miss Mary	Daughter	F	W	0	W	12	W	W	W	W	W	None	0	
36	Miss Mary	Daughter	F	W	0	W	12	W	W	W	W	W	None	0	
37	Miss Mary	Daughter	F	W	0	W	12	W	W	W	W	W	None	0	
38	Miss Mary	Daughter	F	W	0	W	12	W	W	W	W	W	None	0	
39	Miss Mary	Daughter	F	W	0	W	12	W	W	W	W	W	None	0	
40	Miss Mary	Daughter	F	W	0	W	12	W	W	W	W	W	None	0	
41	Miss Mary	Daughter	F	W	0	W	12	W	W	W	W	W	None	0	
42	Miss Mary	Daughter	F	W	0	W	12	W	W	W	W	W	None	0	
43	Miss Mary	Daughter	F	W	0	W	12	W	W	W	W	W	None	0	
44	Miss Mary	Daughter	F	W	0	W	12	W	W	W	W	W	None	0	
45	Miss Mary	Daughter	F	W	0	W	12	W	W	W	W	W	None	0	
46	Miss Mary	Daughter	F	W	0	W	12	W	W	W	W	W	None	0	
47	Miss Mary	Daughter	F	W	0	W	12	W	W	W	W	W	None	0	
48	Miss Mary	Daughter	F	W	0	W	12	W	W	W	W	W	None	0	
49	Miss Mary	Daughter	F	W	0	W	12	W	W	W	W	W	None	0	
50	Miss Mary	Daughter	F	W	0	W	12	W	W	W	W	W	None	0	

Figure 52 Census 1920 - Eveline Fulks

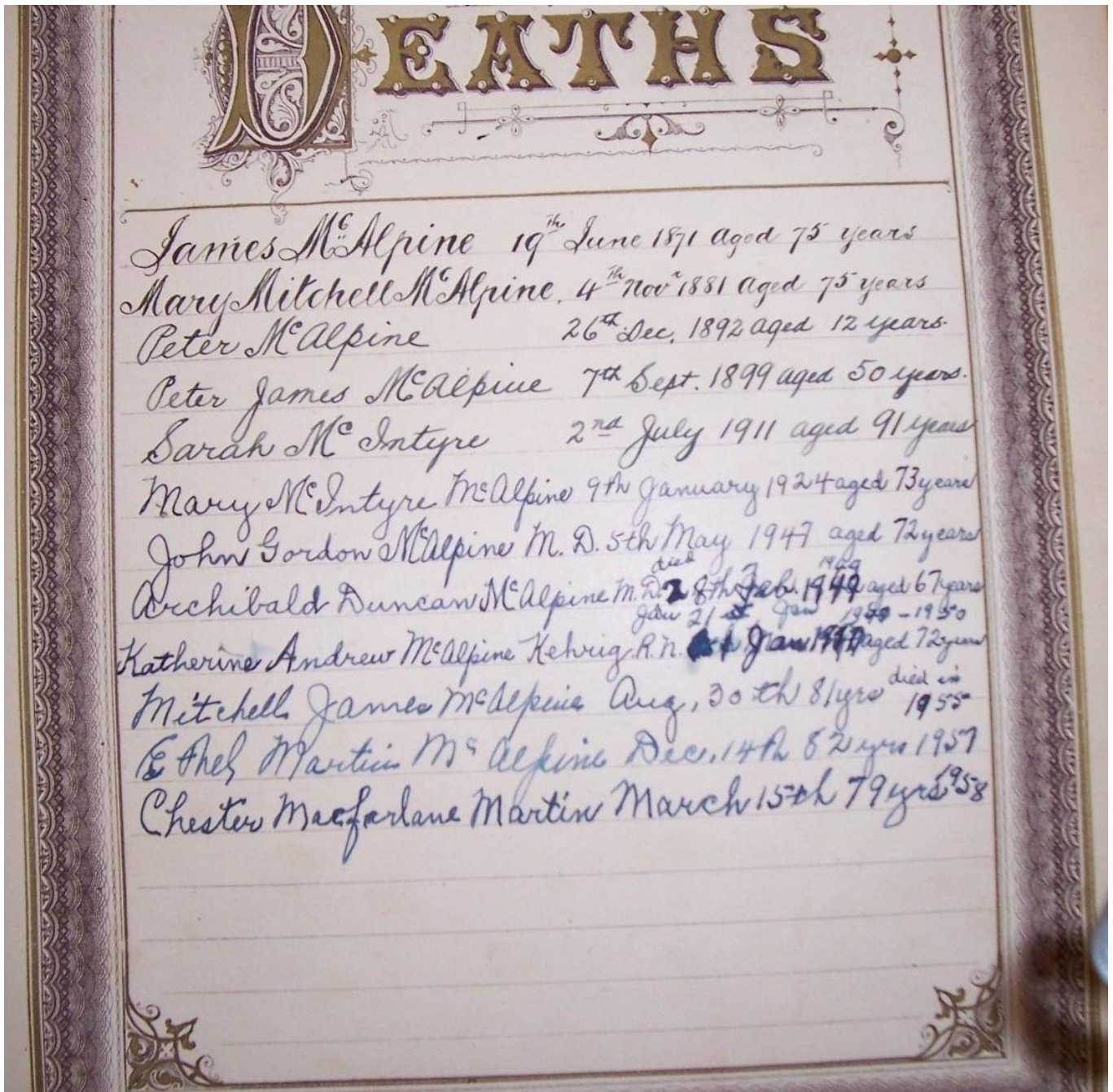

Figure 53 Death record of James McAlpine (32).

REGISTRATION CARD

SERIAL NUMBER 157 ORDER NUMBER A609

1 Hence Levan
(First name) (Middle name) (Last name)

2 PERMANENT HOME ADDRESS: Pracy City Mundy Pa
(No.) (Street or R. F. D. No.) (City or town) (County) (State)

Age in Years 33 Date of Birth Jan. 10, 1886
(Year) (Month) (Day) (Year)

RACE

White	Negro	Oriental	Indian	
5	6	7	Citizen	Non-citizen
<input checked="" type="checkbox"/>	<input type="checkbox"/>	<input type="checkbox"/>	<input type="checkbox"/>	<input type="checkbox"/>

U. S. CITIZEN **ALIEN**

Native Born	Naturalized	Citizen by Father's Naturalization Before Registrar's Majesty		Declarant	Non-declarant
10	11	12	13	14	
<input checked="" type="checkbox"/>	<input type="checkbox"/>	<input type="checkbox"/>	<input type="checkbox"/>	<input type="checkbox"/>	<input type="checkbox"/>

15 If not a citizen of the U. S., of what nation are you a citizen or subject?

16 PRESENT OCCUPATION Coal Miner EMPLOYER'S NAME Staub Coal Co.

18 PLACE OF EMPLOYMENT OR BUSINESS:
(No.) (Street or R. F. D. No.) (City or town) (County) (State)

NEAREST RELATIVE
 Name Dine Levan, Wife
 Address Pracy City Mundy Pa
(No.) (Street or R. F. D. No.) (City or town) (County) (State)

I AFFIRM THAT I HAVE VERIFIED ABOVE ANSWERS AND THAT THEY ARE TRUE
 P. M. G. O. Hence Levan
 Form No. 1 (Red) 49-5271 (Registrar's signature or mark) (OVER)

REGISTRATION CARD

SERIAL NUMBER 157 ORDER NUMBER A609

1 Hence Levan
(First name) (Middle name) (Last name)

2 PERMANENT HOME ADDRESS: Pracy City Mundy Pa
(No.) (Street or R. F. D. No.) (City or town) (County) (State)

Age in Years 33 Date of Birth Jan. 10, 1886
(Year) (Month) (Day) (Year)

RACE

White	Negro	Oriental	Indian	
5	6	7	Citizen	Non-citizen
<input checked="" type="checkbox"/>	<input type="checkbox"/>	<input type="checkbox"/>	<input type="checkbox"/>	<input type="checkbox"/>

U. S. CITIZEN **ALIEN**

Native Born	Naturalized	Citizen by Father's Naturalization Before Registrar's Majesty		Declarant	Non-declarant
10	11	12	13	14	
<input checked="" type="checkbox"/>	<input type="checkbox"/>	<input type="checkbox"/>	<input type="checkbox"/>	<input type="checkbox"/>	<input type="checkbox"/>

15 If not a citizen of the U. S., of what nation are you a citizen or subject?

16 PRESENT OCCUPATION Coal Miner EMPLOYER'S NAME Staub Coal Co.

18 PLACE OF EMPLOYMENT OR BUSINESS:
(No.) (Street or R. F. D. No.) (City or town) (County) (State)

NEAREST RELATIVE
 Name Dine Levan, Wife
 Address Pracy City Mundy Pa
(No.) (Street or R. F. D. No.) (City or town) (County) (State)

I AFFIRM THAT I HAVE VERIFIED ABOVE ANSWERS AND THAT THEY ARE TRUE
 P. M. G. O. Hence Levan
 Form No. 1 (Red) 49-5271 (Registrar's signature or mark) (OVER)

Figure 54 World War I draft registration card of Hence Levan

STATE OF TENNESSEE, GRUNDY COUNTY.

Know all Men, that we Arthur Meeks and
W. D. Meeks

of said County and State of Tennessee, are held and firmly bound unto the State of Tennessee, in the sum of TWELVE HUNDRED AND FIFTY DOLLARS, to which payment, well and truly to be made, we bind our heirs, executors and administrators, and each and every one of us and them, both jointly and severally, firmly by these presents.

The Condition of the above Obligation is such, That whereas, Arthur Meeks hath prayed and obtained a License to marry Fannie Nunley

Now, if there shall not hereafter appear any lawful cause why the said Arthur Meeks and Fannie Nunley should not be joined together in Holy Matrimony as Husband and Wife, then this obligation to be void and of no effect; otherwise to remain in full force and virtue.

Witness our hands and seals, the 5th day of January 1901

Arthur Meeks (L. S.)
W. D. Meeks (L. S.)

STATE OF TENNESSEE, GRUNDY COUNTY.

To any Regular Minister of the Gospel having the care of Souls,
or any Justice of the Peace of said County—GREETING

These are to Authorize You, or either of you, to solemnize the RITES OF MATRIMONY between Arthur Meeks and Fannie Nunley of your County, agreeably to the direction of an Act of Assembly in such cases made and provided.

PROVIDED ALWAYS, That the Ceremony be performed in this County; otherwise these shall be null and void, and shall not be accounted any license or authority to you, or either of you, for the purpose aforesaid, more than though the same had never been prayed or granted, etc.

Given at the Clerk's Office of said County, this 5th day of January 1901

John Suggs
Clerk County Court.
L. A. Robertson D. C.

I solemnized the Rites of Matrimony between the within named parties on the 5th day of January 1901

A. B. Brown M. S.

Figure 55 Marriage of Authur Meeks and Fannie Nunley

64
 John A. Wilkerson }
 to Emma Crawford } Sp. May 27th 1871
 Burrell Layne }
 to Martha L. McDaniel } Sp. July 8th 1872
 Thomas Turner }
 to Mary Trussel } Sp. May 31 1872
 Daniel Fults }
 to Eveline Argo } Sp. May 21st 1872
 C. L. Mumby }
 to Emaline Sweetser } Sp. December 35th 1871
 Jackson Layne }
 to Minnie Hillgren } Sp. Feb 31st 1872
 John W. Davis }
 to Mary B. Payne } Sp. April 21st 1872
 James Lipton }
 to Emaline Pardon } Sp. Oct-13th 1872

Figure 56 Marriage of Daniel Fults and Eveline Argo

441

State of Tennessee, Grundy County.

Know all Men, That we, Hensley Levan and
L. D. Hillis of said County and State of Tennessee, are held and firmly bound unto the State of Tennessee in the sum of Twelve Hundred and Fifty Dollars, to which payment, well and truly to be made, we bind our heirs, executors and administrators, and each and every one of us and them, both jointly and severally, firmly by these presents.

THE CONDITION OF THE ABOVE OBLIGATION IS SUCH, That, whereas, Hensley Levan hath prayed and obtained a License to marry Timmie Fults

Now, if there shall not hereafter appear any lawful cause why the said Hensley Levan and Timmie Fults should not be joined together in Holy Matrimony as husband and wife, then this obligation to be void and of no effect; otherwise to remain in full force and virtue.

Witness our hands and seals, the 14 day of Feb, 1903

Hensley Levan (L. S.)
L. D. Hillis (L. S.)

State of Tennessee, Grundy County.

To any regular Minister of the Gospel having the care of Souls, Jewish Rabbi,
Justice of the Peace of said County, Judge or Chancellor—GREETING:

These are to Authorize you, or either of you to solemnize the Rites of Matrimony between Hensley Levan and Timmie Fults of your County, agreeably to the direction of an Act of Assembly in such cases made and provided; Provided always, that the ceremony be performed in this County; otherwise these shall be null and void, and shall not be accounted any license or authority to you, or either of you, for the purpose aforesaid, more than though the same had never been prayed or granted, etc.

Given at the Clerk's office of said County, this 14 day of Feb 1903

John Sengas
CLERK COUNTY COURT.
L. A. Robertson
DEPUTY CLERK.

I solemnized the Rites of Matrimony between the within named parties on the 15 day of February 1903

Rev. L. D. Stanley

Figure 57 Marriage of Hensley Levan and Timmie Fults

STATE OF TENNESSEE, GRUNDY COUNTY

Know all Men, That we, _____, of said County and State of Tennessee, are held and firmly bound unto the State of Tennessee in the sum of **TWELVE HUNDRED AND FIFTY DOLLARS,** to which payment, well and truly to be made, we bind our heirs, executors and administrators, and each and every one of us and them, both jointly and severally, firmly by these presents.

The Condition of the above Obligation is such: That, whereas Hencie Levan hath prayed and obtained a License to marry Cora Lee Meeks: Now, if there shall not hereafter appear any lawful reason why the said Hencie Levan and Cora Lee Meeks should not be joined together in Holy Matrimony as husband and wife, then this obligation to be void and of no effect; otherwise to remain in full force and virtue.

Witness our hands and seals the 11 day of Aug., 1934
Hencie Levan (L. S.)
Cora Meeks (L. S.)

STATE OF TENNESSEE, GRUNDY COUNTY

To any Regular Minister of the Gospel having the Care of Souls, Jewish Rabbi, Justice of the Peace of said County, Judge or Chancellor—GREETING: You, or either of you, are hereby authorized to solemnize the Rites of Matrimony between Hencie Levan and Cora Lee Meeks of your County, agreeably to the direction of the Act of Assembly in such cases made and provided: Provided, always, that the ceremony be performed in this County; otherwise these shall be null and void, and shall not be accounted any license or authority to you, or either of you, for the purpose aforesaid, more than though the same had never been prayed or granted, etc.

Given at the Clerk's office of said County, this 11 day of Aug., 1934
Chas. W. Smith
 County Court Clerk.

_____, D. C.

I solemnized the Rites of Matrimony between the within named parties on the 11 day of Aug., 1934
Luke Gilebo
 minister

24101 HARRALL & BOYD OF NASHVILLE

Figure 58 Marriage Hencie Levan and Cora Lee Meeks

236

State of Tennessee,)
GRUNDY COUNTY.)

To any Regular Minister of the Gospel having the care of Souls, or to any Justice of the Peace for said County—
Greeting :

These are to Authorize you to solemnize the **Rite of Matrimony** between
Christopher C. Nunley and *Mary E. Childers*
of your County, agreeably to an Act of Assembly, in such cases made and provided; provided
always, that the said *Mary E. Childers* be an actual resident of
this County; otherwise, these shall be null and void, and shall not be accounted any license or
authority to you, or either of you, for the purpose aforesaid, more than though the same had
never been prayed or granted.

Given under my hand at the Clerk's office, this ^{27th} day of *Oct* 187*7*

John Senn
Clerk of Grundy County.

Know all Men by these Presents, That we, *Christopher C. Nunley* &
Peter Parsons
all of the County of GRUNDY, and State of Tennessee, are held and firmly bound unto the
State of Tennessee in the sum of Twelve Hundred and Fifty Dollars, which payment well and
truly to be made, we bind ourselves, our heirs, executors, and each and every one of us, and
them, jointly and severally by these presents.

Witness our hands and seals, this ^{27th} day of *Oct* 187*7*

The Condition of the above Obligation is such, That whereas, the above
named *Chris. C. Nunley* has this day prayed and
obtained license to marry *Mary E. Childers*
Now, if the said *Mary E. Childers* be an actual
resident of the aforesaid County, and there shall not appear any lawful cause why the said
Chris. C. Nunley and *Mary E. Childers*
should not be joined in holy matrimony as husband and wife, then this obligation to be void;
otherwise, to remain in full force and virtue.

Christopher C. Nunley (SEAL)
Peter Parsons (SEAL)

I married the above named couple on the ^{28th} day of *Oct* 187*7*

Albert Adams J.P.

Figure 59 Marriage Nunley - Childers

Index

This index includes names in the Genealogy in Chapter 2 as well as the names in the Pedegree in Chapter 4. Names that refer to the Genealogy have numbers slanted, and names that refer to the Pedegree are straight.

- A**
- Anderson
 Kelly 177
 Lee 143
 Sarah 7
- Argo
 Evelyn 27
 Evelyn / Evaline 43, 6
 John J. 6
 Jojn J. 54
 Josiah Baker 216
 Josiah Joseph 108
- B**
- Baker
 Henry Tipton 58
 Mary Marinda 7, 29
- Beau
 Marie 384
- Bennett
 Opal 141
- Betsey
 Elizabeth 219
- Bible
 Lilyhannah Grace 189
- Black
 Sophronia Serona 20
- Blue
 Mable 115
- Brackenridge
 Ann 1071
- Brilla
 Nancy 23
- C**
- Caldwell
 Jane 329
- Campbell
 Euphemia 129
- Carson
 Gary 140
 Shelby 173
- Cencer
 Debbie 150
 Gage Michael 183
 Noah 184
 Samantha 185
- Charlton
 Arthur 374
 Eleanor Nellie 187
- Childers
 Mary E. 8, 31
- Cole
 Alfred Claude 136
 Alfred Hugh 164
 Terry 163
- Craig
 Elizabeth 12, 2
 Henryetta 19
 James 18
 James J. 12, 2
 James Johnstone 18
 Lulu 17
 Martha 12, 9
 Rose 16
- Cunningham
 Bruce 142
 Garrett Andrew 175
- Curry
 Mary 65
 William 130
- D**
- Darcus
 Deana 225
- Dodeyo
 Ken 144
- Duncan
 Elinor Mae 131
- Dunwiddy
 Mary 369
- E**
- Elliott
 John Lisle 40
- Elizabeth
 Mary 345, 340
- Elliott
 Alice Bertie 29
 Alice Lillie 76
 Amanda W. 21
 Annie 86
 Annie Dawn 75
 Benjamin Franklin 3, 20
 Cecil Holmes 81
 Charles Augustus 90, 20
 Charlotte E. 80
 Chester Franklin 85
 Dixie F. 88
 Dora Franklin 30
 Edward Coleman 79
 Georgia Garvin 84
 Ida May 78
 James H. 26
 James Stewart 80
 John 320
 John A. 22
 Lillie Davis 17
 Mary 82
 Mary E. 23
 Minerva E. 24
 Paul Thompson 77
 Rachel Jane Jennie 20
 Richard 160
 Roy Ephraim 83
 Ruby Ester 87
 Ruth Summers 56, 5

- Samuel Effrum10
 Samuel Ephrim19
 Stanley Charles..... 89
- F**
- Ferguson
 Elizabeth.....135
- Flanery
 Dawn..... 62
 Dewey 63
 John Elliott..... 64
 John H.23
 Merle.....61
 William Harvey23
- Fleeming
 Mary.....1069
- Fox
 Jane167
- Fults
 Daniel43, 6, 26
 Fannie Timmie 43
 Fannie 'Timmie'13
 John 44
- G**
- Gaensler
 Anna Barbara337
- Galbreath
 James..... 1068, 2136
 Margaret267
 William534
- Garvin
 Amanda20
 Charles.....91
 Elmer 95
 James.....30
 Mary M. 93
 St. Clair28
 Walter 94
- Gerhardt
 John Conrad.....350
 Regina Rachel175
- Gibb
 Christian2133
- Goeckel
 Johann Matthaues336
- Goldstreet
 Martha39
- Guinn
 Eliza Jane37
 George37
- H**
- Ham
 George G..... 4
 George Johnson46
 Joseph184
 Samuel Harrison Sr.92
 Surrilda Emaline.....23
 Surrilda Emaline Emie27
 Surrilda Emaline Emie 4
 William368
- Hamilton
 Janet2141
- Harrison
 Eleanor375
- Hobbs
 Sallie Willis6, 55
 Sarah.....54
- Holbrook
 Charles.....17
 Clyde Elliott..... 68
 Dora Myrtle72
 Elizabeth Lizzie 67
 Ernest Paul..... 74
 Glen James.....71
 Harvey Louis 70
 Hazel Amanda..... 69
 James M.25
 Merle73
 Nancy Ann..... 65
 William Ephriam 66
- Hopkin
 Eric 191
- Hopkins
 David163
 Shane 190
- Huff
 Mary Minerva59
- J**
- Johnson
 Henry Geff..... 106
- Jones
 Judith185
- Jordan
 Martha Ann..... 439
- K**
- Kay
 David2134
 Margaret..... 1067
- Kegley
 Abraham42
 Christian..... 84
 John George.....168
 Nancy Mary.....3, 21
- Kendrick
 Frances83
 Patrick166
 Thomas.....332
- Kilpatrick
 James1070
 John.....2140
 Margaret.....535
- Kockhlen
 Kattarina Catherine 169
- L**
- Lafferty
 Mary Ann323
- LaRose
 Paula.....150
- Laundry
 Nicole150
- Leedy
 Catherine.....85
 John..... 172, 170, 344, 340
 Jonathan86
 Rachel.....43
- Levan
 A. P.42
 Abraham (Sr)192
 Arizona106
 Daniel384
 Daniel (Jr)384
 Enova (Innova) 112
 G. A.39
 George William 99
 Harry T.....102
 Hence 12
 Hencie 172, 6
 Henry G. Hence 43
 Herschel B.....103

- James Alton..... 113
James Benjamin..... 5, 96, 24
James Ralph..... 97
Jenlta 3
Jessica.....174
Kate Warren101
Mary.....38
Mary Bell 98
Mary Catherine 100
Nolan Guinn..... 96
Raymond 111
Thomas40
Thomas Tompkins48
Tina..... 171
Ulerar.....41
Zebediah Harrison37
- LeVan
Billie Faye 138
Buford..... 109
Dallice Tean..... 134
Danny Ray 141
Erlene135
Helen110
Hency..... 107
Irene..... 104
James Douglas 139
Joyce137
Juanita Jenlta Wanda.....133
Lorene..... 105
Marshal..... 108
Ophene 136
Patsy Jane..... 140
- Lnu
Frances Fanny97
- Lockhart
Fnu.....48
Nancy.....49
- Luptak
Coleen Summers145
Darrell Herbert 146
Dody.....132
Susan Ruth147
- M**
- MacNair
Mary.....133
- Mariam
Marion333
Marshall
Priscilla.....95
Martin
Rachel245
Mcalpine
Malcolm.....64
McAlpine
Ashley 151
Brandon.....153
Brittni152
Crishon Jayden Elliott 188
Dawn Summers.....132
Debra142
Dugald 128
Ethel55
Hugh10
James.....32
Janet14
John.....11
Kristine Ruth.....144
Madison Celeste187
Malcolm..... 15, 1, 16
Malcolm Wells 54
Mary9
Mikayla Scottlyn 186
Paula Christine..... 149, 1
Robert..... 12, 8
Robert Craig 131
Scott Elliott 150, 1
Tammy Michelle 148, 1
Vickie Lynn143
Wilfred Elliott133, 2
Wilfred Robert56, 4
William13
- McCharen
Steve 140
- McKay
Janet 1, 17
John.....34
- McKee
Mary149
- McMurtury
Johhny.....163
- McNair
Archibald266
John.....532, 1064
- McVigor
Archibald..... 134
Duncan 134
- McVigor
Janet.....67
- McWain
Flora Mae52
- Meeks
Arthur.....117
Arthur Edward.....46
Authur 14
Barbara Allen120
Bertha125
Bessie J..... 50
Birdie.....47
Brittain56
Cora Lee 107, 7
David 112
David Jerome Wiley 7, 28
Dick 114
Earnest126
Etheilene129
Francis.....224
George Banty45
James 896
John.....448
Lindia123
Margeret..... 114
Marshal122
Martha Myrtle..... 118
Marvin128
Minnie124
Nehtchall127
Nuton52
Riley D..... 49
Tommy 116
Viney 119
Virgie130
Virgil..... 115
Wiley 121
Wiley J..... 51
William..... 48
- Mitchell
James 132
Mary33

Robert.....66	Edmond.....188	Staley
Moore	James.....376	Amanda Evelyn.....59
Mary.....379	Rutha 4	Anthony.....20
Moss	Samuel B.94	Edna J. 60
Reuben.....438	Ritchie	Emanuel.....20
Myers	Alexander 164, 328	Mary M..... 58
Margeret123	Jane41	Walter Elliott57
N	Samuel.....82	Starr
Nielson	Roelofs	Elizabeth 19
Mary.....2137	Trijntje..... 148	Thomas.....38
Nn	Rupanivich	Stephen
Catherine121	David137	Brian.....137
Nunley	Donald165	Shawn.....167
Christopher Columbus Lum 8	Tina Marie166	Stewart
Christopher Columbus 'Lum'	S	James 322
.....30	Sanders	Mary Catherine 161
Emanuel120	Alex Huston47	Sucham
Francis Belle.....46, 15	Elizabeth Lizzy 45	Christopher 176
Hiram Green60	Harrison45	Suchan
John.....53	Scott	Theodore (Ted).....143
P	Benjamin162	Sullivan
Pace	Edna 116, 115	Eliza.....37
Sherman135	Hannah.....81	Summers
Parmley	Shrum	John.....378
Lydia45	Don156	Ruth.....189
Perry	James.....134	Swafford
Daniel186	Janet.....158	Clyde.....135
Elizabeth..... 93	Joan154	Jimmie160
John.....372	Michael.....157	Karen..... 161
R	Paul Wayne155	Tommy162
Rader	Sandy.....159	Sweeten
Casper174	Shults	Dutton244
Catherine87	Christian.....90	Sweeton
Ranger	Susan45	Mary Ann 61
Elizabeth.....377	Siegfried	Robert.....122
Rawlings	Maria Magdalena 193	Swift
Jonathan.....178	Susanna385	Ann373
Sarah.....89	Smid	T
William356	Daphne Michelle.....179	Thomas
Rhea	Edzko Popko 148	Kathy170
Emeline.....57	Gert Edzko148, 1	Pamela.....168
Richards	Smith	Richard.....138
Phebe91	Elspet.....2135	Richard Jr.169
Riggs	Flora 'Flory' 131	Thompson
Bertha Summers47	Gulielmus436	John Jack Edmon4
	Ransome D.....218	Thompson
	Sarah Sallie109	Edmond Sr.88

John Edmond.....	22	Ethel	35	W
John L.....	44	Thompson		Walker
Margeret Summers	11	Martha.....	36	Barbara A.
Thompson		Thomson		John M.
Margeret Maggie Summers	27	Janet.....	533	Nancy Ann
Thompson		Robert.....	1066, 2132	Warren
John Jack Edmond	27	Thornberry		Mary Catherine
Thompson		John.....	119	Waugh
Mary Molly	28	Tomson		Cynthia Ann
Thompson		Janet.....	1065	Webb
John.....	31	Troshdal		Bonnie
Thompson		Kerry.....	140	Wolf
James.....	32	Tucker		Bridgett Christine
Thompson		Suzan V.....	5, 25	Hayden Mac.....
Meytie	33	William.....	5, 50	Karl Burke.....
Thompson		U		Karl Helmut
Margeret Maggie Summers	34	Unk		
Thompson		Elizabeth.....	113	

References

- [1] Book LeVan
- [2] Book Meeks
- [3] Grundy County Historical Society.
(<http://www.grundycountyhs.org/>)
- [4] Grundy County Historical Society Publications. “*Pathfinder 2006*”
(http://www.grundycountyhistory.org/01%20gchs_material.htm)
- [5] The McAlpine name in history. By Ancestry.com
- [6] Elliott family history 1816 – 2003. “*Fannie Blaine Elliott*”. By Earl S. Elliott, Jr.
ISBN 0-595-30584-9
- [7] Census records – Year – Geography
- [8] Genealogy forum – “*James Benjamin Levan*”
(<http://genforum.genealogy.com/levan/messages/358.html>)
- [9] Genealogy forum – Meeks
(<http://genforum.genealogy.com/meeks/>)
- [10] Genealogy at Ancestry.com – “*Descendants of James Meeks*”
(<http://freepages.genealogy.rootsweb.ancestry.com/~tward/Meeks.html>)
- [11] Genealogy at Genealogy.com – “*Ancestors of Ruby Jewel Elliott*”
(<http://familytreemaker.genealogy.com/users/b/u/l/Nola-H-Bull/GENE6-0005.html>)
- [12] Genealogy for Martha Craig “*The Bowles of Canada and their Roots in Ireland and England*”
(http://freepages.genealogy.rootsweb.ancestry.com/~bowlesfamily/st_vincent.htm)
- [13] Genealogy of Kerchner.
(<http://www.kerchner.com/des922.htm>)
- [14] The Family tree of James McAlpine – “*Roots and All*”. James Francis McAlpine (b. Sep 25, 1922 Maynooth, Ontario, CA), 524 Evered Avenue, Ottawa, Ontario, CA, K1Z 5K8
(<http://www.seanmcalpine.com/mcalpine/body.html>)
- [15] Wikipedia “*Argyll*”.
(<http://en.wikipedia.org/wiki/Argyll>)

-
- [16] Wikipedia "*Kenneth McAlpin*".
(http://en.wikipedia.org/wiki/Kenneth_MacAlpin)
- [17] Wikipedia "*Elliott County*".
(http://en.wikipedia.org/wiki/Elliott_County)
- [18] Descendants of "*James Benjamin Levan*" by Linda Levan Roy
- [19] Tennessee Historical Society, Nashville, Tennessee
- [20] Genealogical Record of Levan Family. Descendants of Daniel Levan and Marie Beau. By Warren Patten Coon. Published by Quintin Publications.
- [21] "*Find A Grave*" website.
(<http://www.findagrave.com>)
- [22]