

HOME  
DECOR  
& *Accessories*  
2012 | 2013



CYAN  
DESIGN

cret





Make sure to check out our sweet new Cyan Design Furniture Catalog as well as our newest Lighting Catalog free from our website:

*[www.cyandesign.biz](http://www.cyandesign.biz)*





- tastes good
- looks good
- works well



**CYAN**  
*Where Sweet Things Are Made*





# Content

- 20**  **ACCESSORIES:**
- 20** **Sculptural Objects**  
Animals ▶ **52** Human Forms ▶ **60** Various
- 94** **Vases**
- 182** **Bowls**
- 216** **Candleholders**
- 266** **Containers & Trays**
- 302** **Decorative Objects**  
Fillers & Bookends ▶ **312** Hearth & Easels
  
- 328**  **GARDEN & PATIO**
  
- 368**  **WALL DECOR:**
- 368** **Accessories**
- 398** **Mirrors**



\*top  
Secret

Inspector





OUR SWEET  
*Genius*

*Secret*  
**FORMULA**

- 1. Smart Design
- 2. Pops of Color
- 3. Great Pricing
- 4. Have Fun

**BREAK A FEW**  
*Rules*  
along the way





\*Top  
Secret

Inspector









COLOR THAT  
*Compliments*  
➔





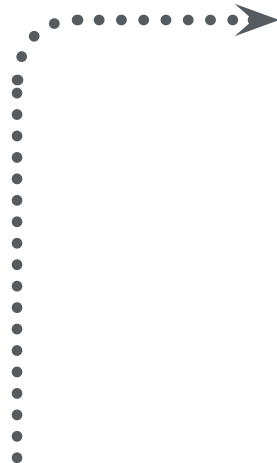

DESIGNS THAT  
*Define*







OUR SWEET GENIUS  
*on Sugar*  
OVERLOAD

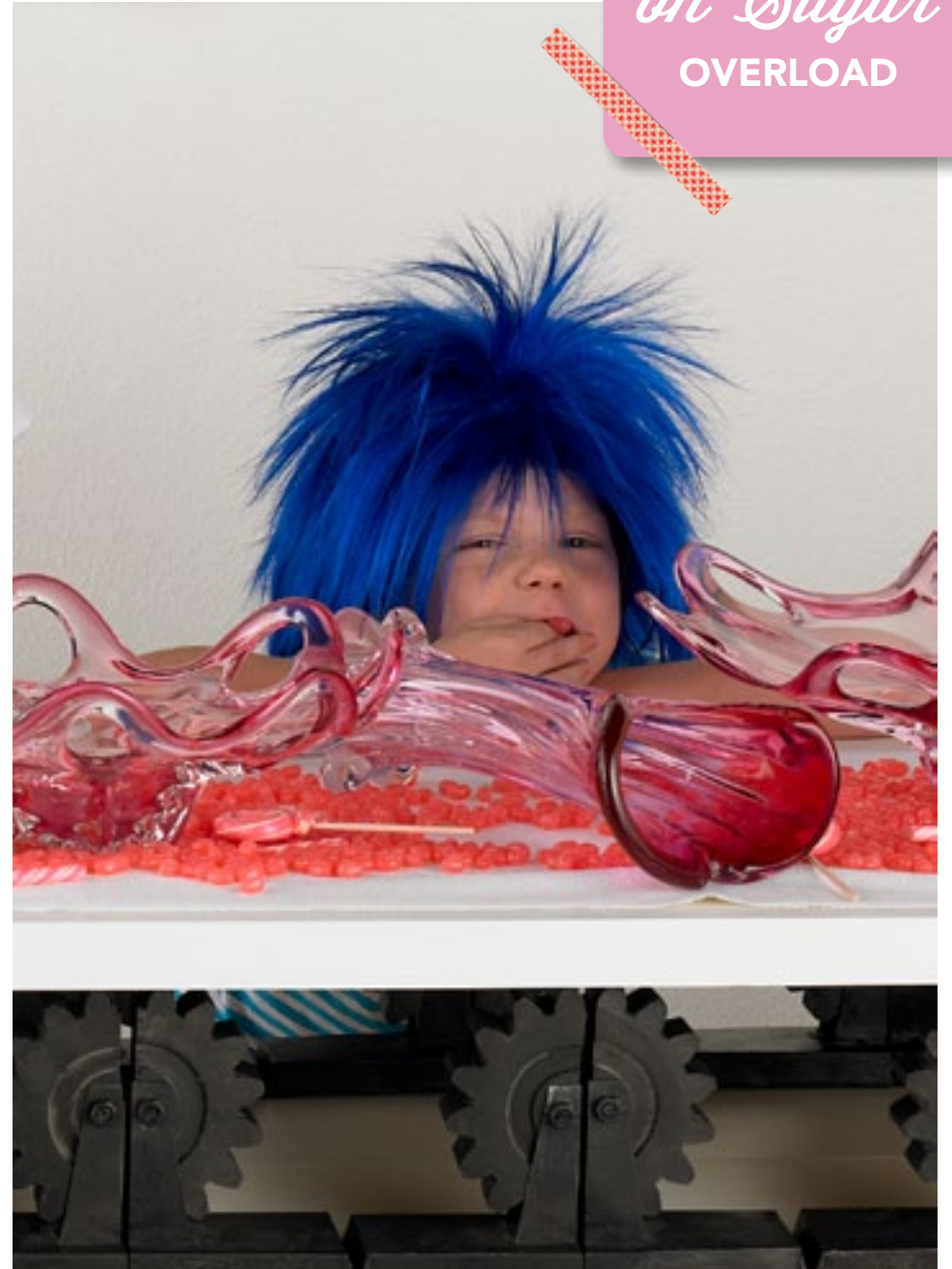



ETHEL, QUIT *Eating* ALL OF THE *Ingredients...*





BUT LUCY, THIS NEW *Decor* IS SO *Tasteful*.



FREE  
TOURS







STAYING  
AHEAD  
*of Trends*  
➔





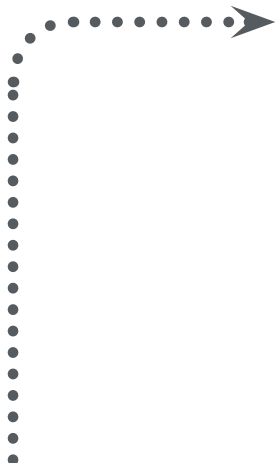
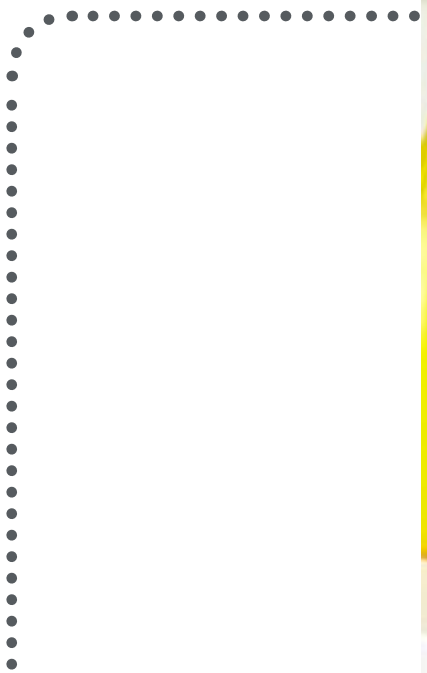

SERVING UP  
*New Looks*  
👉



QUALITY-4-SURE

CYAN  
DESIGN

CYAN  
DESIGN

CYAN  
DESIGN







# *Accessories*

SCULPTURAL OBJECTS, VASES,  
BOWLS, CANDLEHOLDERS,  
CONTAINERS & TRAYS,  
DECORATIVE OBJECTS







## SCULPTURAL OBJECTS:

### *Animals*

#### A. 05061

**MEDIUM BIRDY SCULPTURE\***  
RUSTIC FINISH  
IRON AND WOOD MATERIALS  
9.25"(H) 5"(D) 12"(W)



[63180019]

\*seeds not included

#### B. 05062

**LARGE BIRDY SCULPTURE\***  
RUSTIC FINISH  
IRON AND WOOD MATERIALS  
10.25"(H) 6"(D) 25"(W)



[50220095]

\*seeds not included

#### C. 05060

**SMALL BIRDY SCULPTURE\***  
RUSTIC FINISH  
IRON AND WOOD MATERIALS  
6"(H) 4.25"(D) 9.5"(W)



[52140069]

\*seeds not included

#### D. 05326

**PARTRIDGE SCULPTURE #2**  
RAW STEEL FINISH  
IRON MATERIAL  
7.5"(H) 8.5"(D) 3.75"(W)



[29140011]

#### E. 05325

**PARTRIDGE SCULPTURE #1**  
RAW STEEL FINISH  
IRON MATERIAL  
6"(H) 8.25"(D) 2.75"(W)



[20120058]

#### F. 05327

**PARTRIDGE SCULPTURE #3**  
RAW STEEL FINISH  
IRON MATERIAL  
8"(H) 10.75"(D) 3.75"(W)



[44170081]

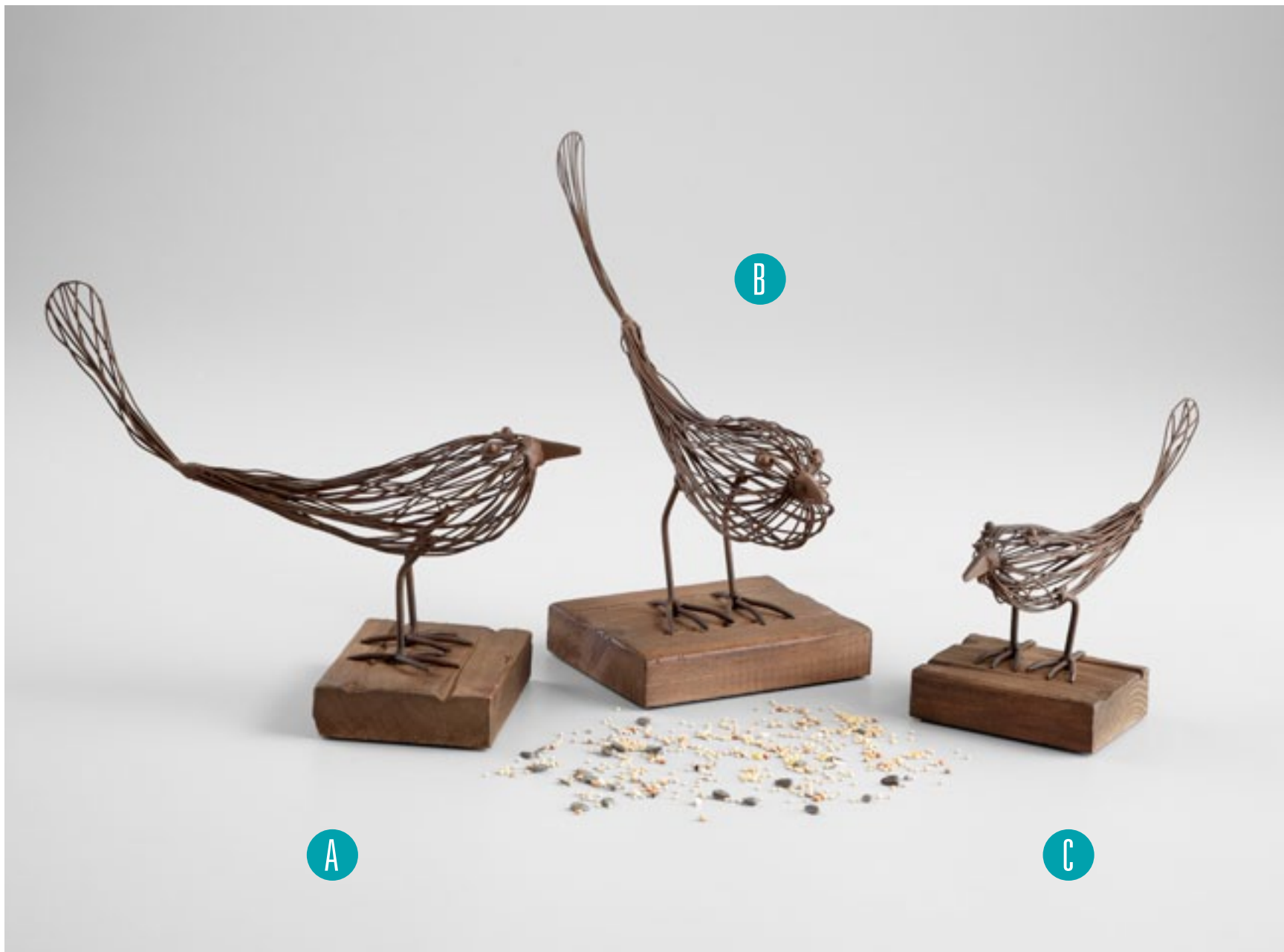





D



E



F

## SCULPTURAL OBJECTS:

### *Animals*

#### A. 05063

**WISELY OWL SCULPTURE**  
RUSTIC FINISH  
IRON AND WOOD MATERIALS  
13"(H) 5"(D) 7.75"(W)



#### B. 05092

**MR. BABES SCULPTURE**  
RUSTIC GRAY FINISH  
IRON AND RATTAN MATERIALS  
23"(H) 23.5"(D) 7"(W)



#### C. 05231

**COCHIN HEN**  
GRAPHITE FINISH  
IRON MATERIAL  
14"(H) 12.5"(D) 11"(W)



A





C

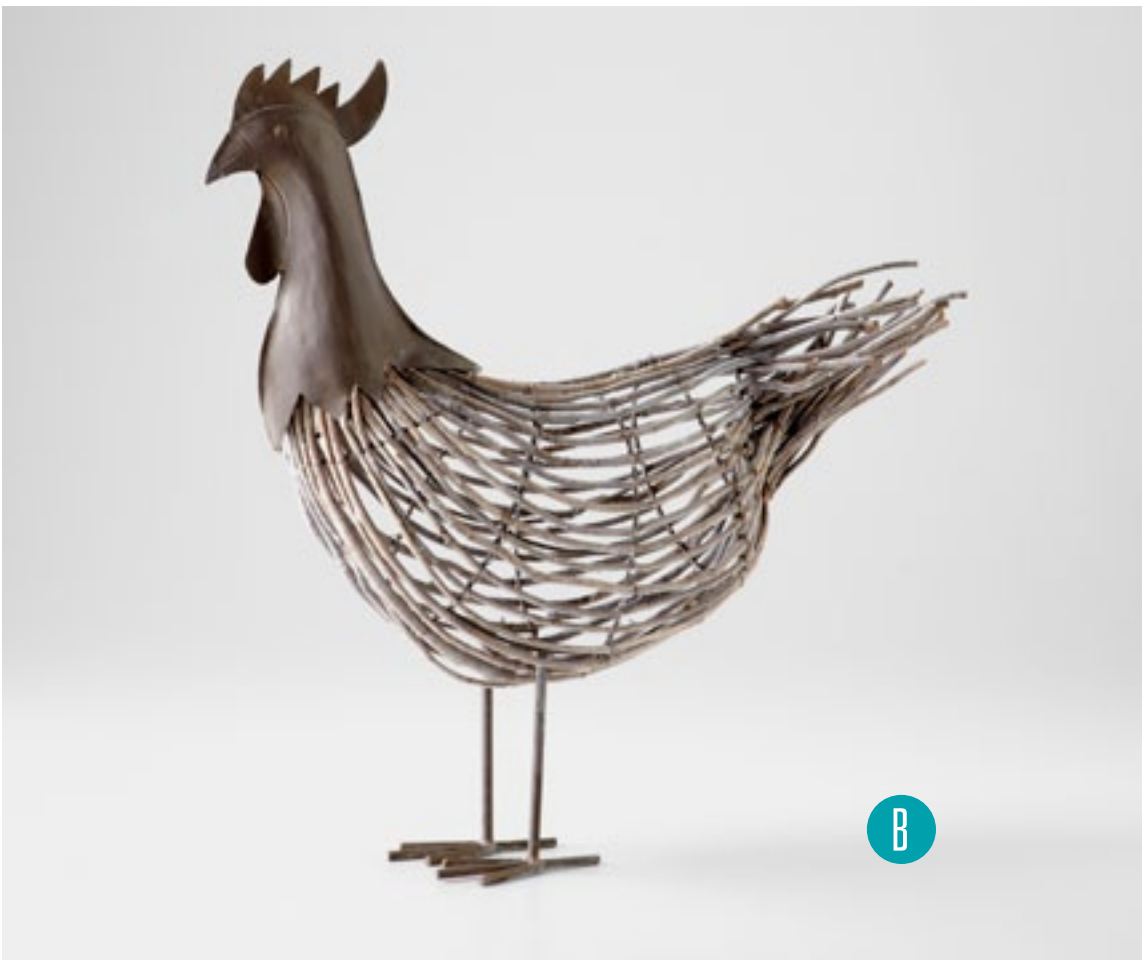

B



## SCULPTURAL OBJECTS:

### *Animals*

**A. 01229**

**MULTI-COLORED BIRDS**  
MULTI-COLORED FINISH  
IRON AND WOOD MATERIALS  
SET OF 2  
19.75"(H) 4.5"(D) 16"(W)



**B. 02832**

**PEACOCK ON STAND #1**  
MULTI-COLORED FINISH  
IRON AND WOOD MATERIALS  
26"(H) 11"(D) 9.25"(W)



**C. 02826**

**PEACOCK ON STAND #2**  
MULTI-COLORED FINISH  
IRON AND WOOD MATERIALS  
24.5"(H) 10"(D) 9.25"(W)



A





## SCULPTURAL OBJECTS:

### *Animals*

#### A. 05464

##### PEAFOWL UP

MULTI-COLORED FINISH  
IRON MATERIAL  
28.25"(H) 14.5"(D) 7.25"(W)



[811440038]

#### B. 05465

##### PEAFOWL DOWN

MULTI-COLORED FINISH  
IRON MATERIAL  
24.5"(H) 18"(D) 7.5"(W)



[651470099]

#### C. 01517

##### SANDPIPER QUARTET

WEATHERED WHITE AND GRAY FINISH  
CAST IRON MATERIAL  
21"(H) 4"(D) 26"(W)



[861210024]







C

## SCULPTURAL OBJECTS:

### *Animals*

A. 04679

**BIRDS ON A LIMB**  
BRONZE PATINA FINISH  
IRON AND WOOD MATERIALS  
16.75"(H) 3.75"(D) 14"(W)



[61840052]

B. 01220

**CRANE AND TURTLE DOOR STOP**  
OLD WORLD FINISH  
CAST IRON MATERIAL  
26.25"(H) 5"(D) 8.75"(W)



[381280029]

C. 02286

**CARDINAL ON BRANCHES**  
OLD WORLD FINISH  
IRON AND GRANITE MATERIALS  
9.25"(H) 4.75"(D) 7.25"(W)



[29590033]

D. 02285

**SPARROW ON BRANCHES**  
OLD WORLD FINISH  
IRON AND GRANITE MATERIALS  
11"(H) 5.5"(D) 9.25"(W)



[40630035]

E. 05045

**PERCH SCULPTURE**  
OLD WORLD FINISH  
IRON AND GRANITE MATERIALS  
24.25"(H) 5"(D) 21"(W)



[471380040]



A



B





C



D



E

## SCULPTURAL OBJECTS:

### *Animals*

A. 05086

**MR. KELLOGG SCULPTURE**

RED FINISH

IRON MATERIAL

21"(H) 17"(D) 4"(W)



[68410091]

B. 05119

**THREE WHO SCULPTURE**

GOLD LEAF FINISH

IRON MATERIAL

4"(H) 1.25"(D) 4"(W)



[17350035]

C. 03064

**PELICAN SCULPTURE**

CHROME FINISH

BRASS MATERIAL

5"(H) 3.5"(D) 12"(W)



[43650059]

D. 04061

**FLAMINGO SCULPTURE**

ANTIQUED ASH FINISH

IRON MATERIAL

43"(H) 17"(D) 24"(W)



[65520013]





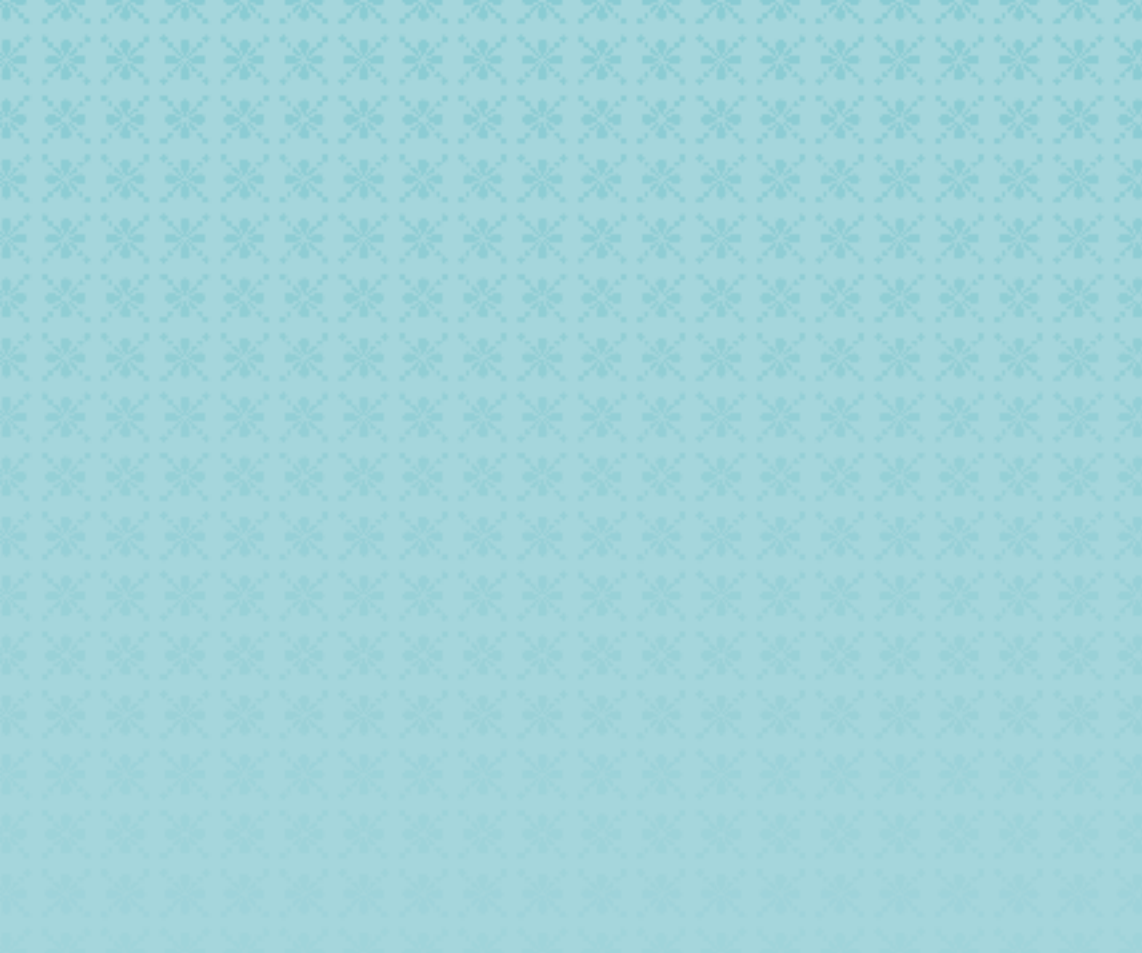

C



D

## SCULPTURAL OBJECTS:

### *Animals*

A. 05272

**OURAY DEER SCULPTURE**

OLD WORLD FINISH  
IRON MATERIAL  
22.5"(H) 11"(D) 6.25"(W)



B. 05271

**OURAY BEAR SCULPTURE**

OLD WORLD FINISH  
IRON MATERIAL  
11"(H) 17"(D) 6.25"(W)



C. 00433

**WALKING HORSE SCULPTURE**

BRONZE FINISH  
CAST IRON MATERIAL  
21.25"(H) 5"(D) 23"(W)



D. 00432

**GRAZING HORSE SCULPTURE**

BRONZE FINISH  
CAST IRON MATERIAL  
15.5"(H) 5"(D) 19.25"(W)



E. 00429

**FILLY SCULPTURE**

BRONZE FINISH  
CAST IRON MATERIAL  
15.25"(H) 4.25"(D) 14.75"(W)



F. 02820

**STALLION SCULPTURE**

BRONZE FINISH  
CAST IRON MATERIAL  
14.75"(H) 7.5"(D) 11.5"(W)

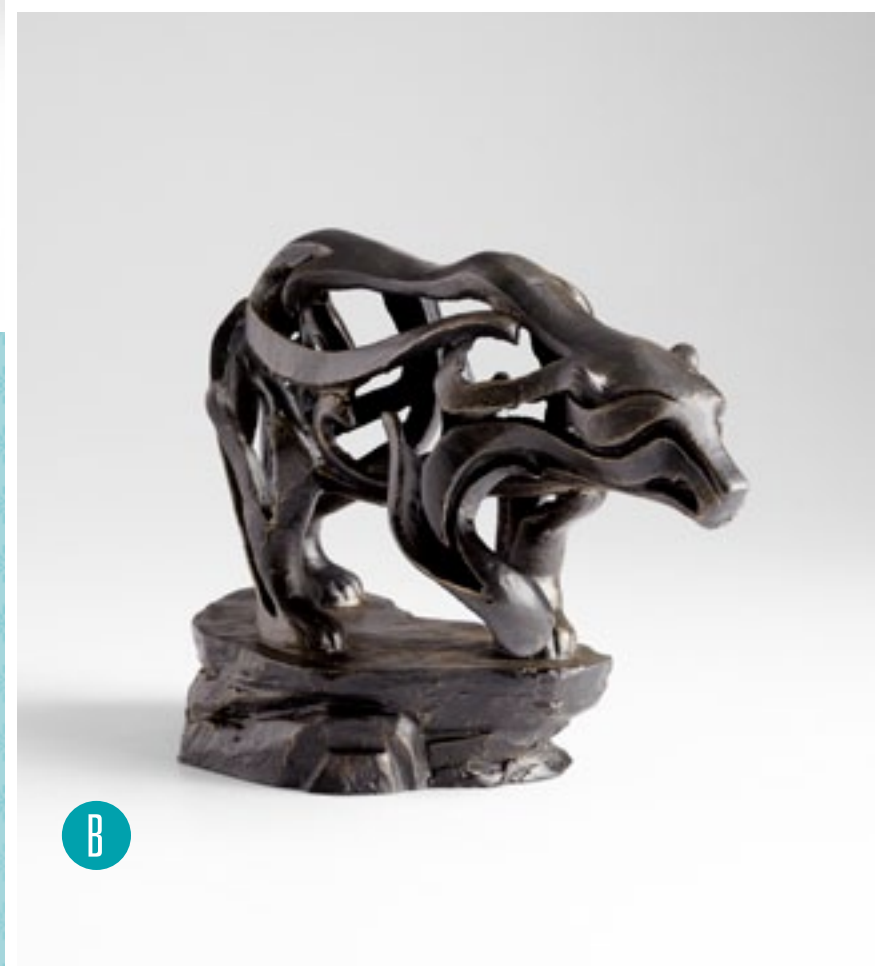
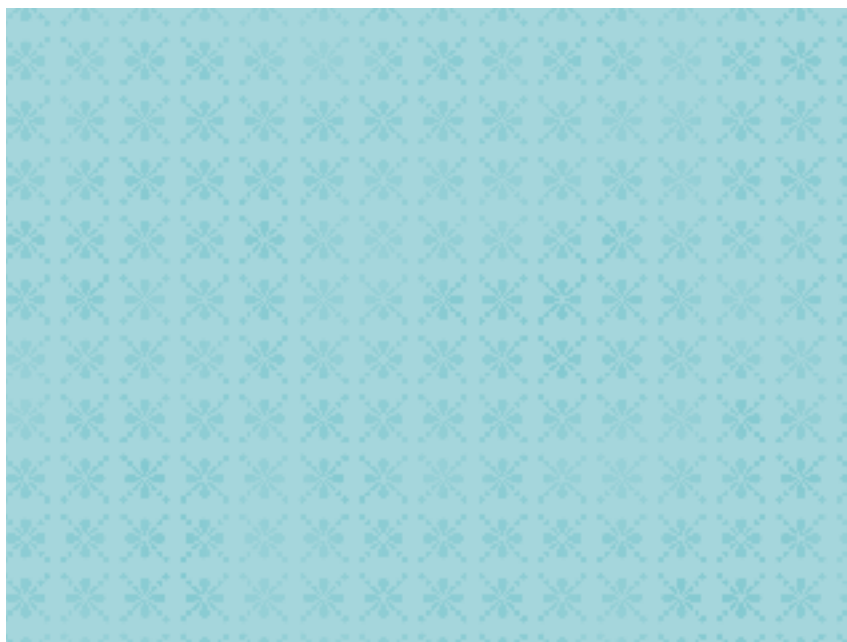
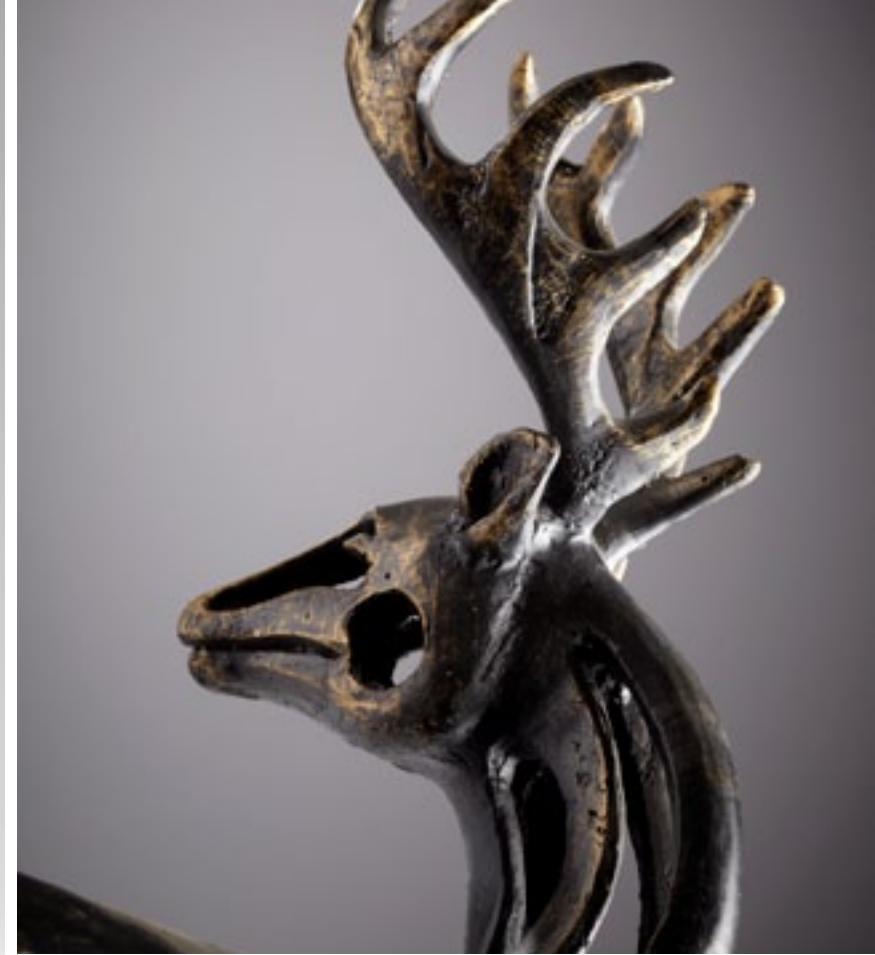





C



F



D



E



## SCULPTURAL OBJECTS:

### *Animals*

A. 05467

**HERSHEY PUPPY**  
PAINTED ACID FINISH  
IRON MATERIAL  
4"(H) 4.75"(D) 1.75"(W)



B. 02835

**RUNNING DOG**  
BYZANTINE OXIDE FINISH  
CAST IRON MATERIAL  
4.75"(H) 3"(D) 7.5"(W)



C. 03096

**SCOTTISH DOG SCULPTURE**  
NICKEL FINISH  
IRON MATERIAL  
5.5"(H) 2.5"(D) 8"(W)



D. 02295

**MINI BULLDOG**  
OLD WORLD FINISH  
IRON MATERIAL  
5.5"(H) 4.5"(D) 3.5"(W)



E. 04685

**RUFUS SCULPTURE**  
ACID FINISH  
IRON MATERIAL  
10.5"(H) 3.5"(D) 7.25"(W)



A

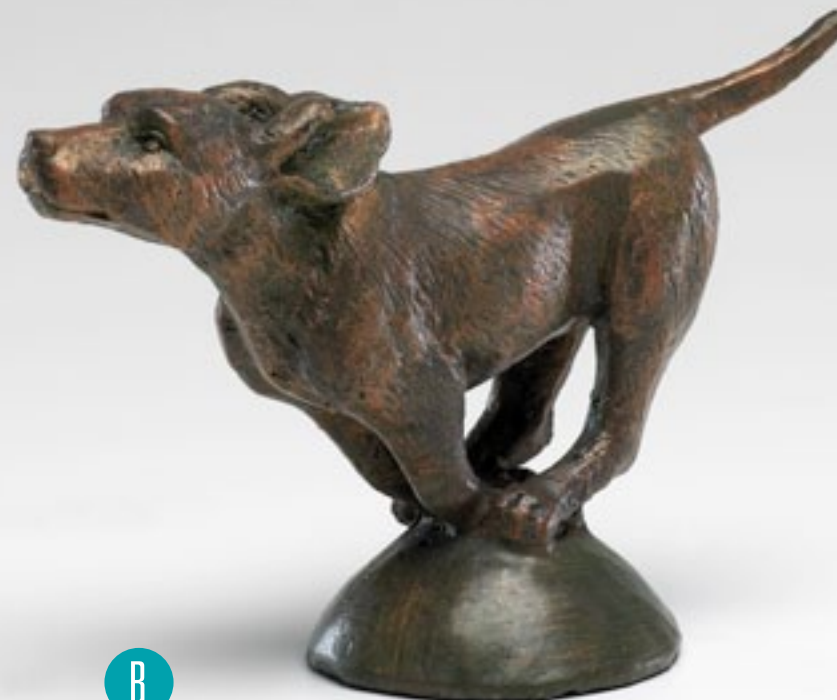

B





C



E



D

## SCULPTURAL OBJECTS:

### *Animals*

**A. 04689**

**DOG AND BUTTERFLY**

RUBBED RED FINISH

IRON MATERIAL

9"(H) 3.5"(D) 9"(W)



**B. 04003**

**WELCOME DOG**

MULTI-COLORED FINISH

IRON MATERIAL

21"(H) 14"(D) 12.75"(W)



**C. 04092**

**REX PET FEEDER\***

PECAN FINISH

IRON MATERIAL

12.5"(H) 9.75"(D) 22.25"(W)



\*dog treats not included



A





B



C

## SCULPTURAL OBJECTS:

### *Animals*

**A. 05468**

**HERSHEY KITTEN**  
PAINTED ACID FINISH  
IRON MATERIAL  
3.75"(H) 3"(D) 1.75"(W)



**B. 03097**

**PUMA SCULPTURE**  
RUSTIC BRONZE FINISH  
IRON MATERIAL  
5.75"(H) 7.5"(D) 24.5"(W)



**C. 04424**

**MORRIS CAT SCULPTURE\***  
RAW STEEL FINISH  
IRON MATERIAL  
7.25"(H) 2.25"(D) 4.75"(W)



\*books not included

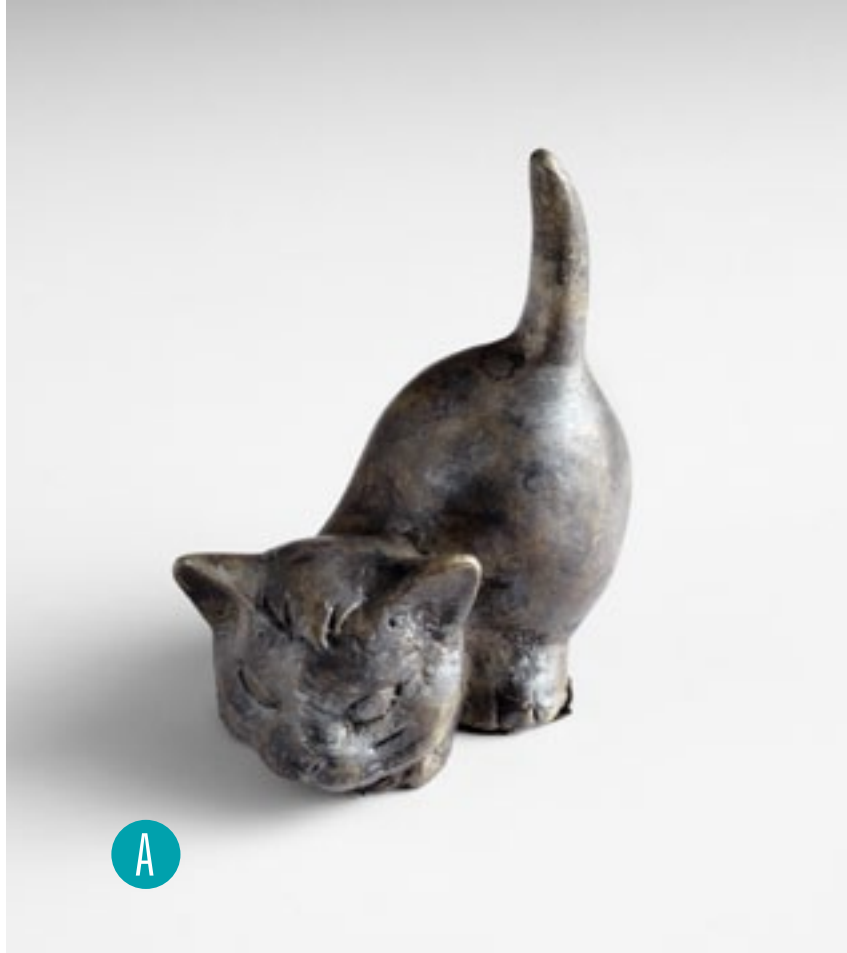

A

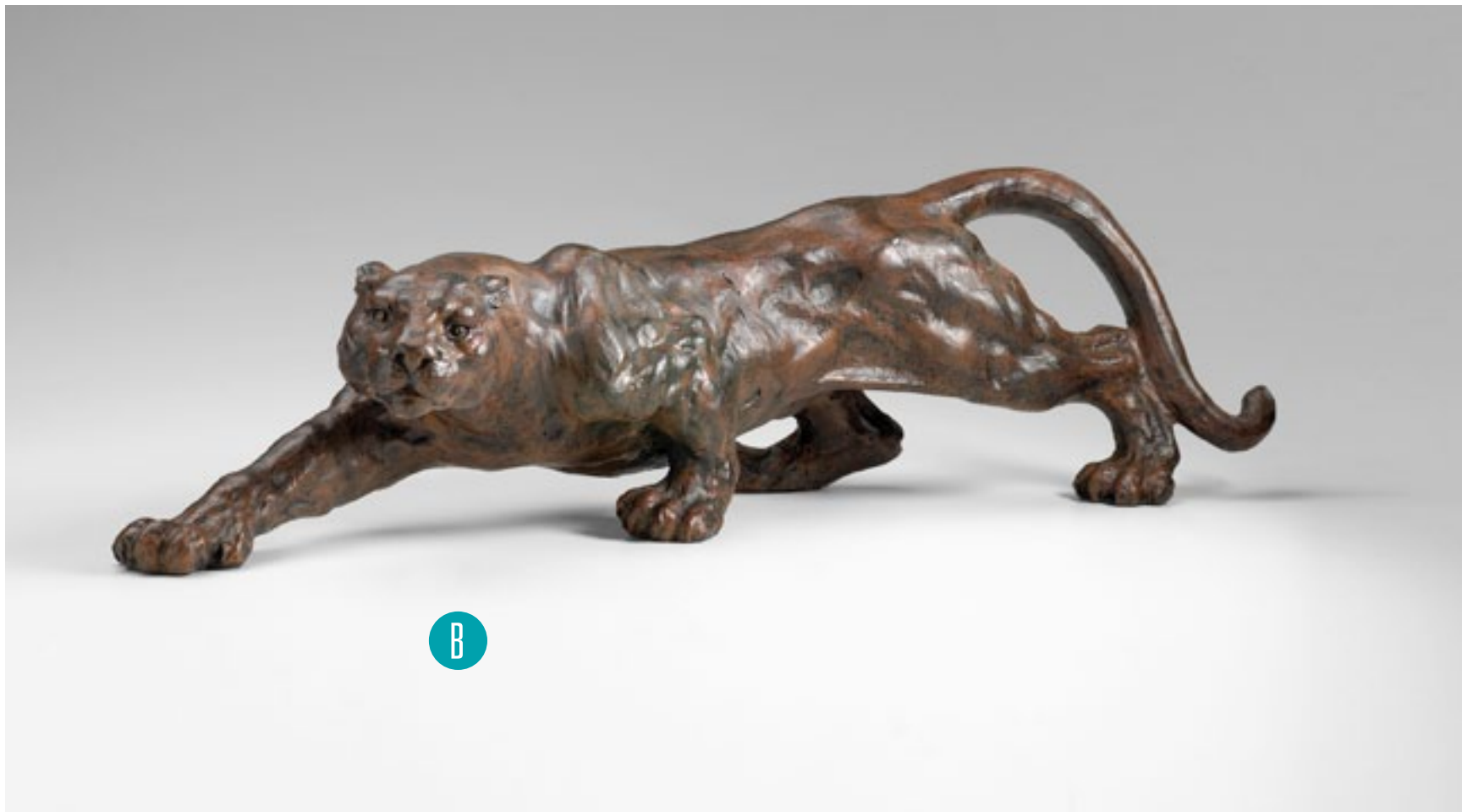

B





C

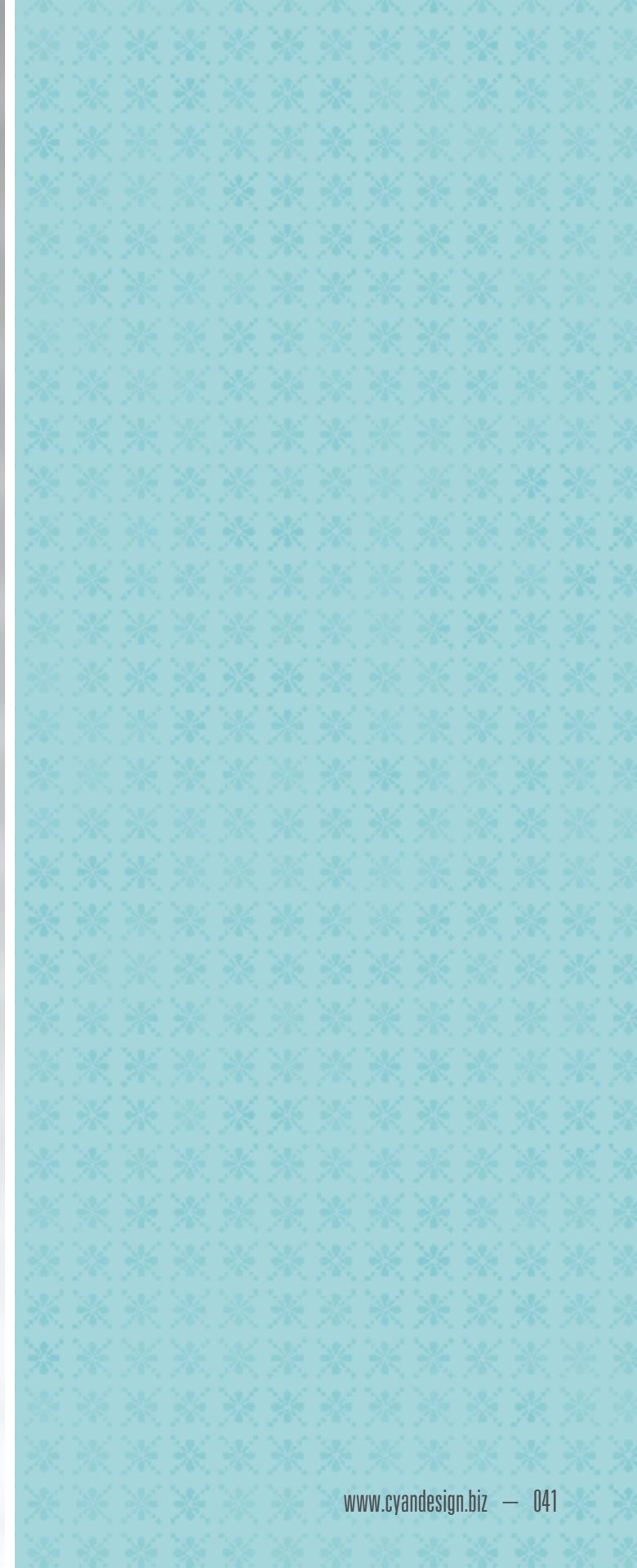

## SCULPTURAL OBJECTS:

### *Animals*

**A. 05470**

**PIG FLOYD**

PAINTED ACID FINISH  
IRON MATERIAL  
5"(H) 5.75"(D) 4"(W)



**B. 05118**

**MS. HELEN SCULPTURE**

VERDE RUST FINISH  
IRON MATERIAL  
3.75"(H) 4"(D) 7.5"(W)



**C. 01897**

**LARGE CRAB**

SILVER FINISH  
CAST IRON MATERIAL  
7.25"(H) 8"(D) 9"(W)



**D. 01865**

**SEAHORSES ON STAND**

CHROME FINISH  
CAST IRON MATERIAL  
SET OF 3  
(LARGE) 12.75"(H) 3.75"(D) 3"(W)  
(MEDIUM) 11"(H) 3.5"(D) 3"(W)  
(SMALL) 9"(H) 3"(D) 3"(W)



A



B



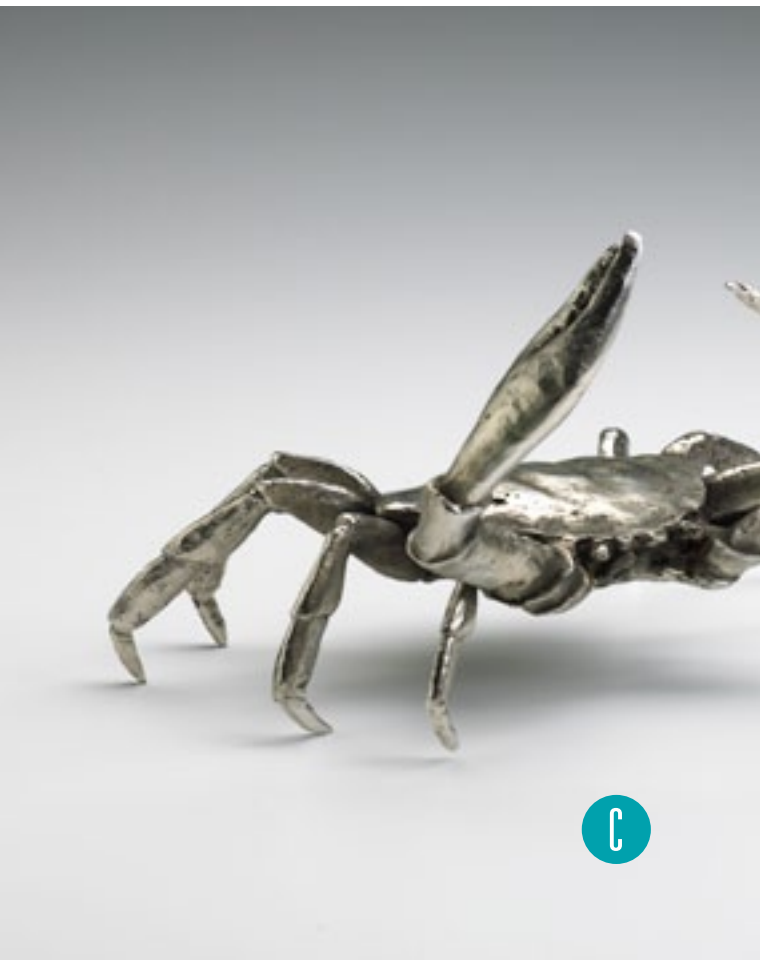

C



D

## SCULPTURAL OBJECTS:

### *Animals*

#### A. 04106

##### FOO DOG STATUE

OFF WHITE FINISH

PLASTER MATERIAL

16"(H) 10.75"(D) 6.5"(W)



#### B. 01378

##### VARIEGATED CHINESE HORSE

CYAN AND BROWN FINISH

CERAMIC MATERIAL

11.25"(H) 5.5"(D) 13"(W)



#### C. 02869

##### CHINESE DRAGON SCULPTURE

WHITE GLAZE FINISH

CERAMIC MATERIAL

5.75"(H) 3.5"(D) 21"(W)



#### D. 02331

##### WHITE KOI FISH VASE

GLOSS WHITE FINISH

CERAMIC MATERIAL

16"(H) 9.75"(D) 10.75"(W)



A



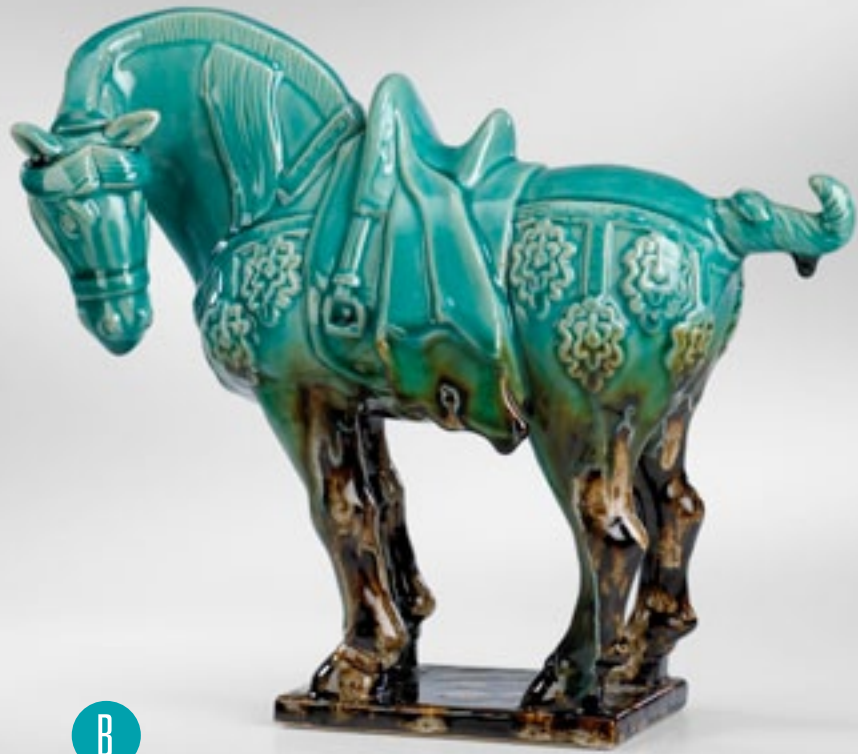

## SCULPTURAL OBJECTS:

### *Animals*

#### A. 04256

**TROPICAL FISH #3**  
MULTI-COLORED FINISH  
IRON AND WOOD MATERIALS  
27"(H) 4"(D) 28.75"(W)



#### B. 04257

**TROPICAL FISH #1**  
MULTI-COLORED FINISH  
IRON AND WOOD MATERIALS  
25.25"(H) 4"(D) 11.5"(W)



#### C. 02827

**OCTOPUS SHELF DECOR**  
PEWTER FINISH  
CAST IRON MATERIAL  
3.75"(H) 7.5"(D) 7.5"(W)



#### D. 05113

**LOUIES FRIEND SCULPTURE**  
RUSTIC PATINA FINISH  
IRON MATERIAL  
3.25"(H) 4"(D) 2.75"(W)



A



B



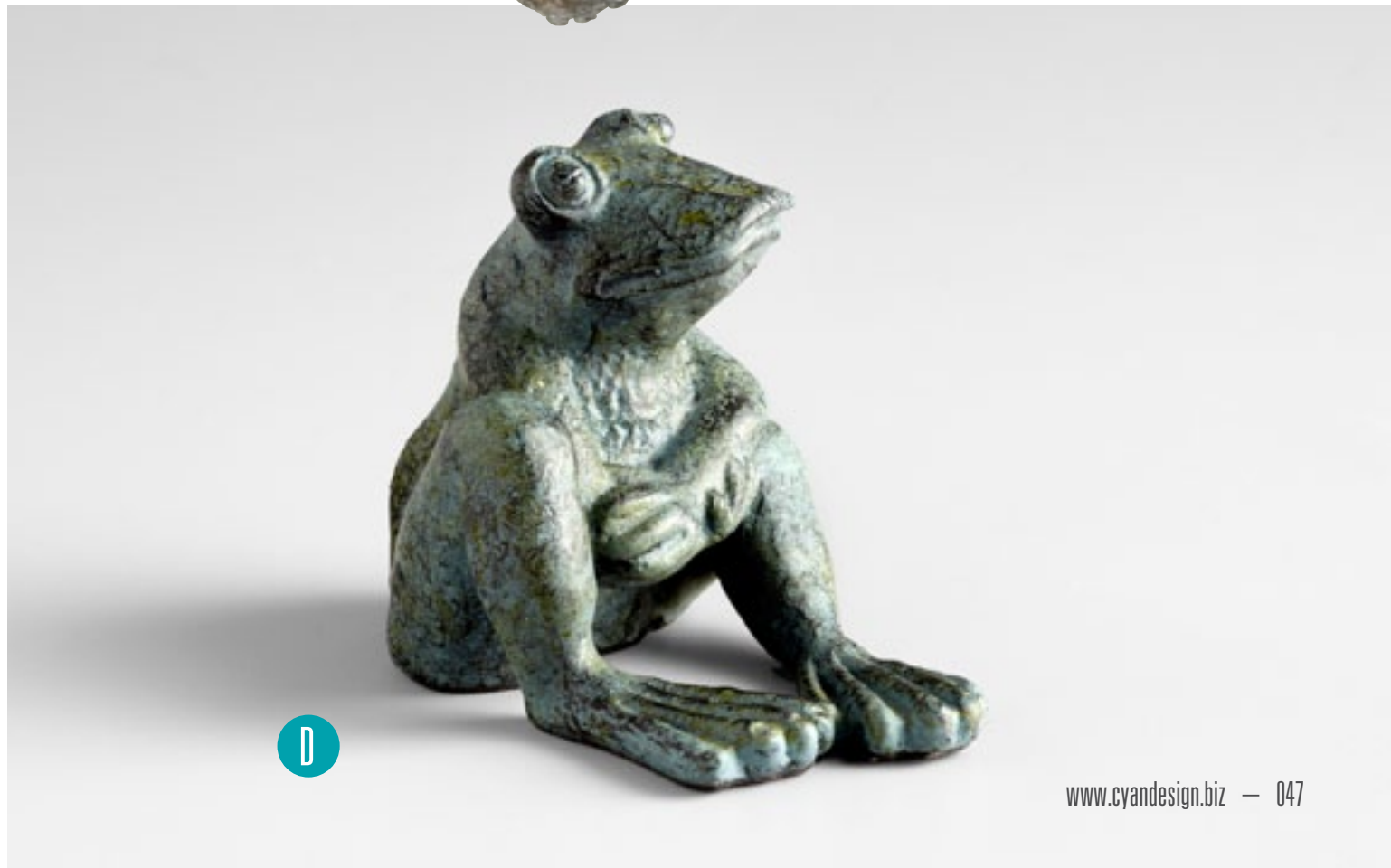
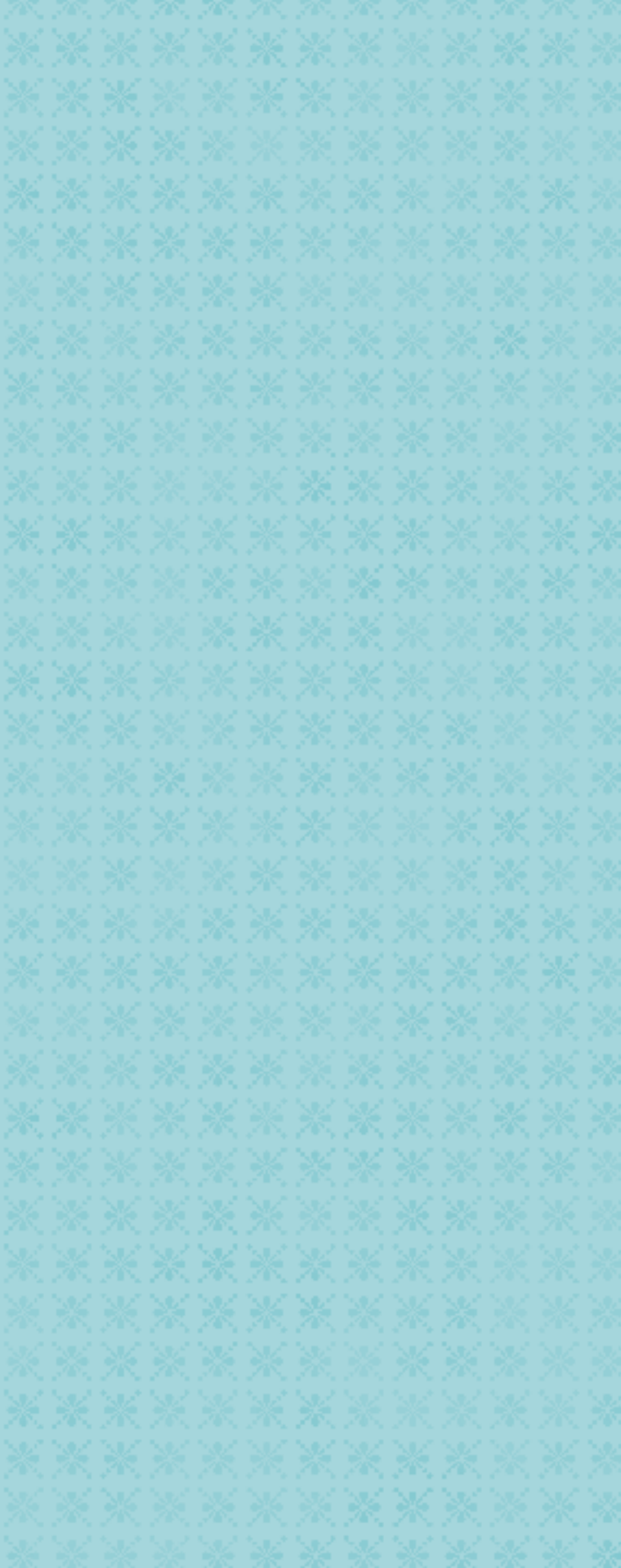

## SCULPTURAL OBJECTS:

### *Animals*

#### A. 00701

##### IRON FROGS

OLD WORLD FINISH  
CAST IRON MATERIAL  
SET OF 2  
(LARGE) 5"(H) 3.5"(D) 4"(W)  
(SMALL) 2.75"(H) 4.5"(D) 7"(W)



#### B. 04351

##### CRICKET SCULPTURE

OLD WORLD FINISH  
IRON MATERIAL  
5"(H) 2.25"(D) 5"(W)



#### C. 00210

##### DRAGONFLIES

RUSTIC VERDE BRONZE FINISH  
CAST IRON MATERIAL  
SET OF 3  
1"(H) 3.75"(D) 6"(W)



#### D. 00192

##### BEEES

RUSTIC VERDE BRONZE FINISH  
CAST IRON MATERIAL  
SET OF 3  
1"(H) 2"(D) 4.5"(W)

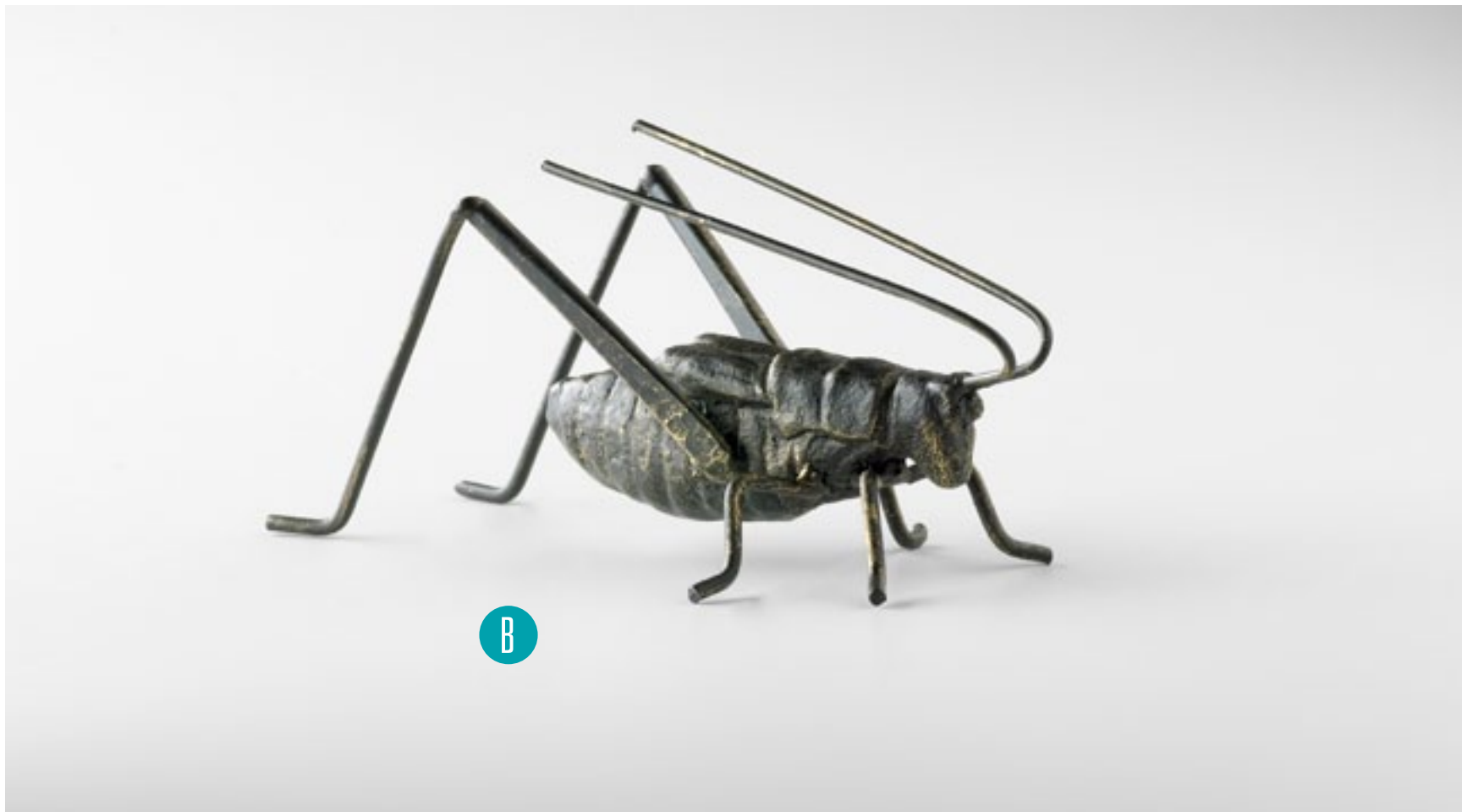



C



D



## SCULPTURAL OBJECTS:

### *Animals*

**A. 04455**

**FROG AND DRAGONFLY SCULPTURE**

OLD WORLD FINISH  
IRON AND MARBLE MATERIALS  
28"(H) 3.5"(D) 13"(W)



**B. 00985**

**SHORT GIRAFFE**

MULTI-COLORED FINISH  
IRON AND LEATHER MATERIALS  
22"(H) 3.5"(D) 7"(W)



**C. 00984**

**TALL GIRAFFE**

MULTI-COLORED FINISH  
IRON AND LEATHER MATERIALS  
25.75"(H) 3"(D) 7"(W)



**D. 03080**

**MONKEY CARDHOLDER\***

OLD WORLD FINISH  
IRON MATERIAL  
8.75"(H) 3"(D) 4.25"(W)



\*business card not included

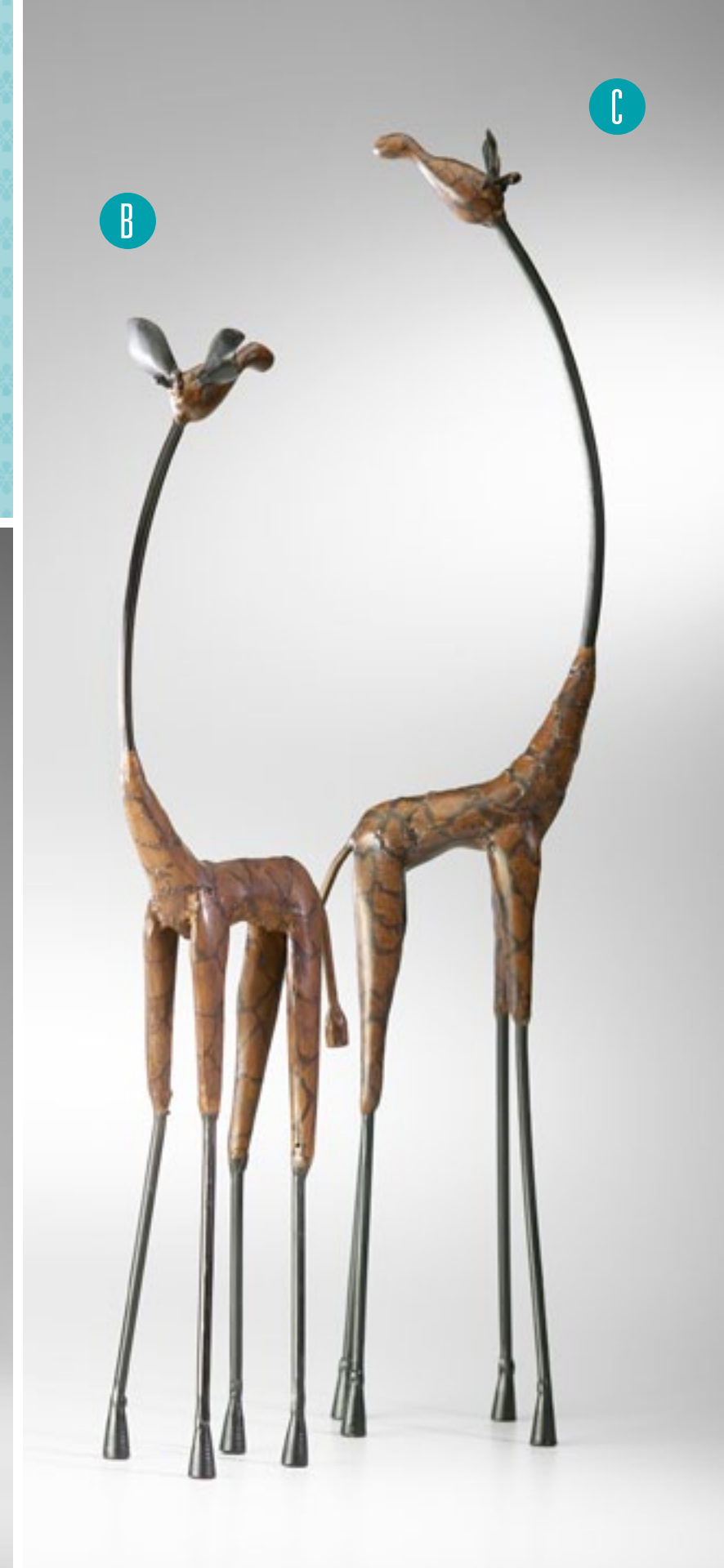



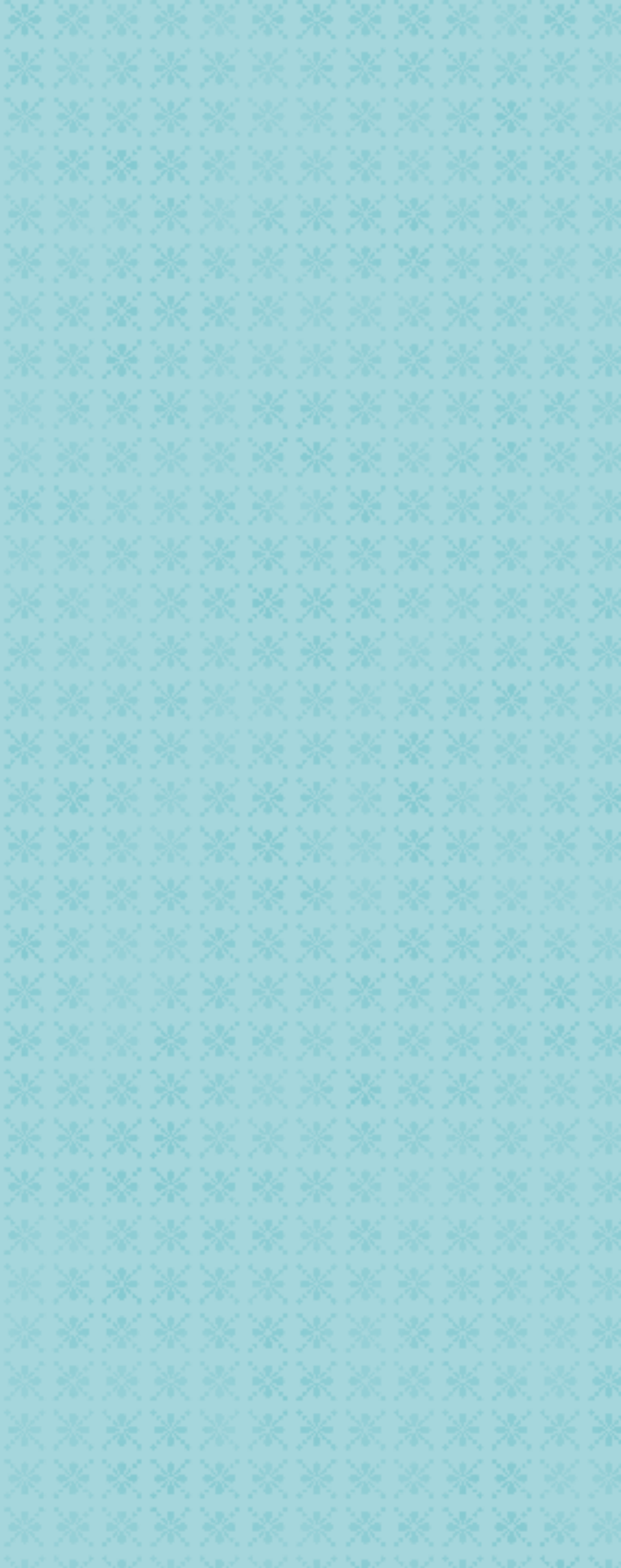

D

## SCULPTURAL OBJECTS:

### *Human Form*

#### A. 05044

**AXEL SCULPTURE**  
OLD WORLD AND GOLD FINISH  
IRON AND GLASS MATERIALS  
16"(H) 6"(D) 6.5"(W)



#### B. 05346

**PERRY SCULPTURE**  
BRONZE FINISH  
IRON MATERIAL  
20"(H) 14"(D) 11.5"(W)



#### C. 03041

**BOY SHELF FIGURINE\***  
OILED BRONZE FINISH  
IRON MATERIAL  
8.5"(H) 3.53"(D) 3.5"(W)



\*books not included

#### D. 03042

**GIRL SHELF FIGURINE\***  
OILED BRONZE FINISH  
IRON MATERIAL  
8"(H) 4.75"(D) 5"(W)



\*books not included



A

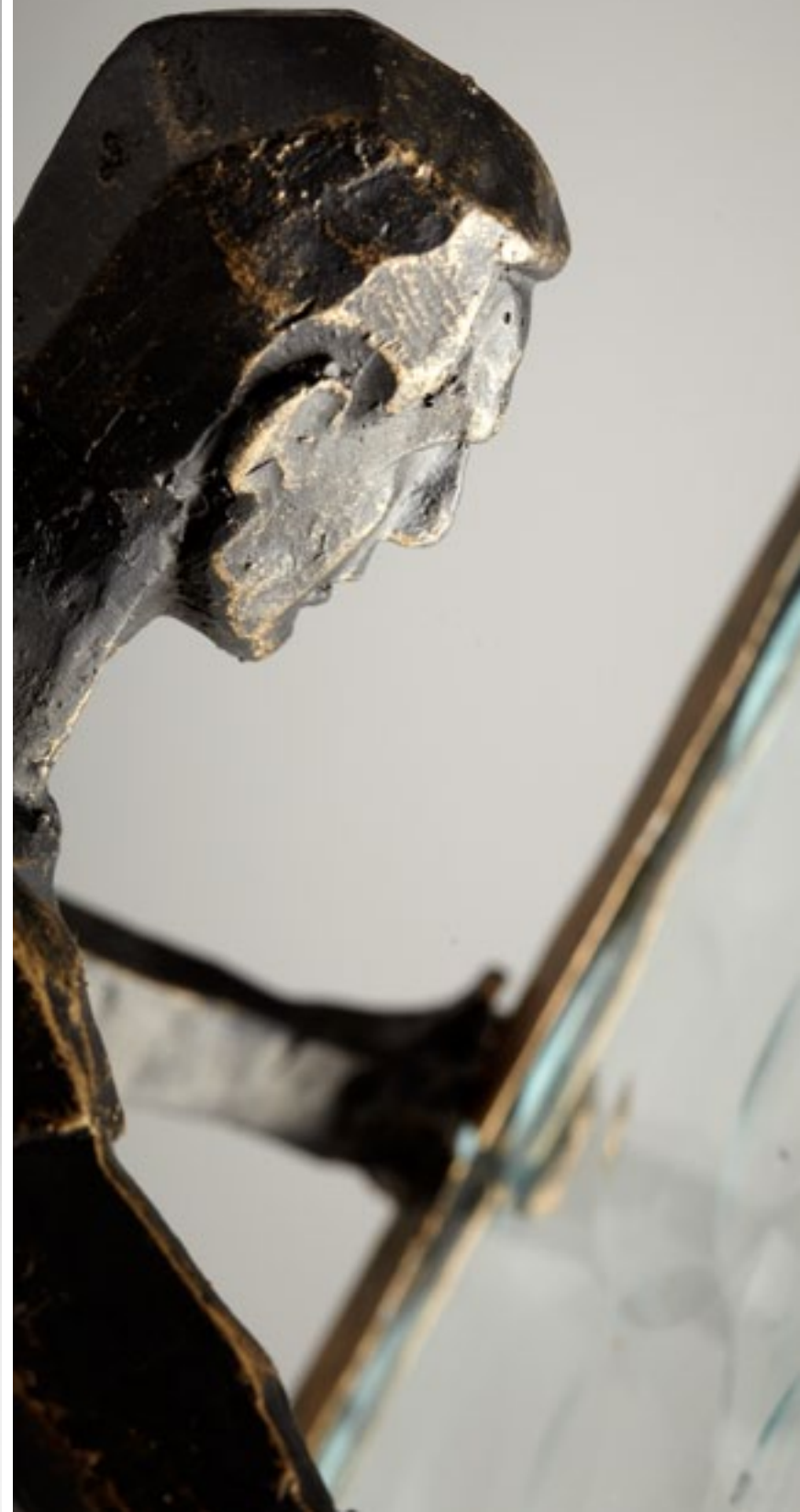





B



C

D



## SCULPTURAL OBJECTS:

### *Human Form*

A. 01795

**DANCING LADY**  
BRONZE FINISH  
CAST IRON MATERIAL  
12"(H) 5.375"(D) 9.25"(W)



B. 05458

**HODA SCULPTURE**  
PAINTED ACID FINISH  
CAST IRON MATERIAL  
12.25"(H) 8.5"(D) 4"(W)



C. 01520

**MALE GYMNASTS**  
OLD WORLD FINISH  
CAST IRON MATERIALS WITH MARBLE BASE  
34"(H) 7.25"(D) 10.75"(W)



D. 01224

**SAUTE BALLET STATUE**  
OLD WORLD FINISH  
CAST IRON AND SHEET METAL MATERIALS  
21.5"(H) 5"(D) 8.25"(W)







## SCULPTURAL OBJECTS:

### *Human Form*

#### A. 01903

##### THINKING MAN SHELF DECOR

OLD WORLD FINISH  
CAST IRON MATERIAL  
9"(H) 4"(D) 4.5"(W)



[63340065]

#### B. 01902

##### POSING MAN SHELF DECOR

OLD WORLD FINISH  
CAST IRON MATERIAL  
11"(H) 4.75"(D) 4.75"(W)



[40450088]

#### C. 02264

##### SCOOTER SCULPTURE

BRONZE PATINA FINISH  
IRON MATERIAL  
11"(H) 4"(D) 9.75"(W)



[34860028]

#### D. 02315

##### SCULPTURE WITH BIRD IN HAND #2

BRONZE FINISH  
IRON MATERIAL WITH GRANITE BASE  
14.25"(H) 2.75"(D) 4.75"(W)



[30490086]

#### E. 02316

##### SCULPTURE WITH BIRD IN HAND #1

BRONZE FINISH  
IRON MATERIAL WITH GRANITE BASE  
17.25"(H) 3"(D) 4.75"(W)



[92490070]

#### F. 02609

##### REACHING FOR THE STAR

OLD WORLD FINISH  
IRON MATERIAL  
28.25"(H) 6.25"(W) 4"(EXT)



[17590074]

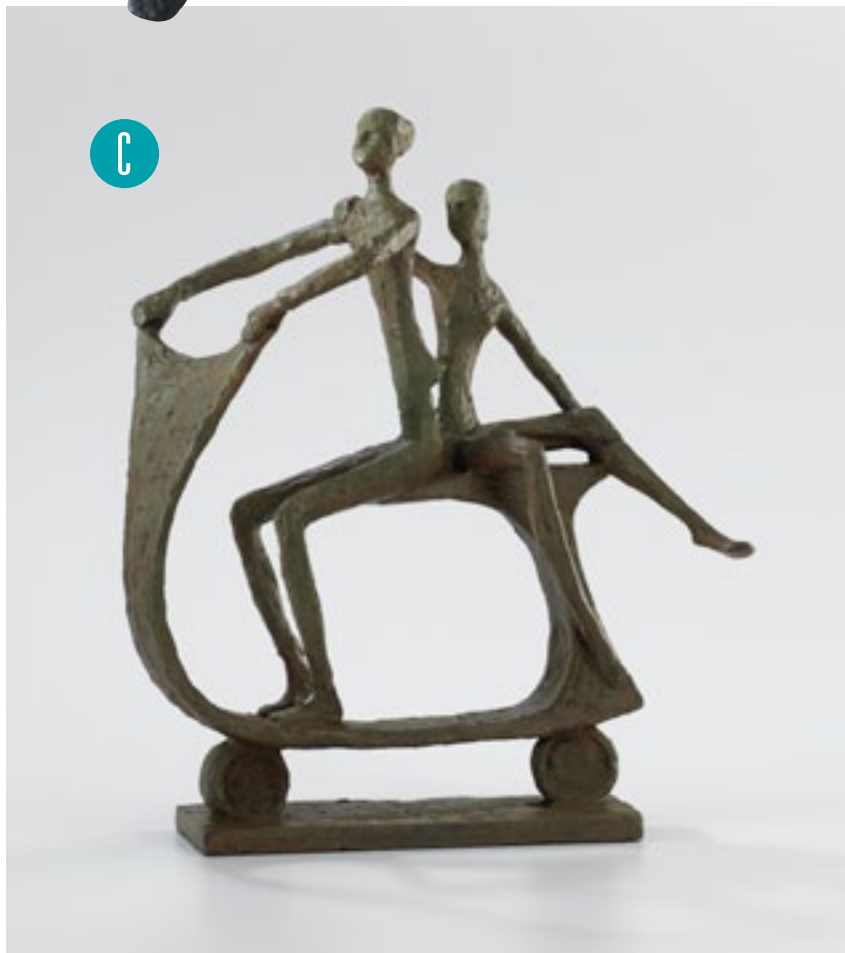



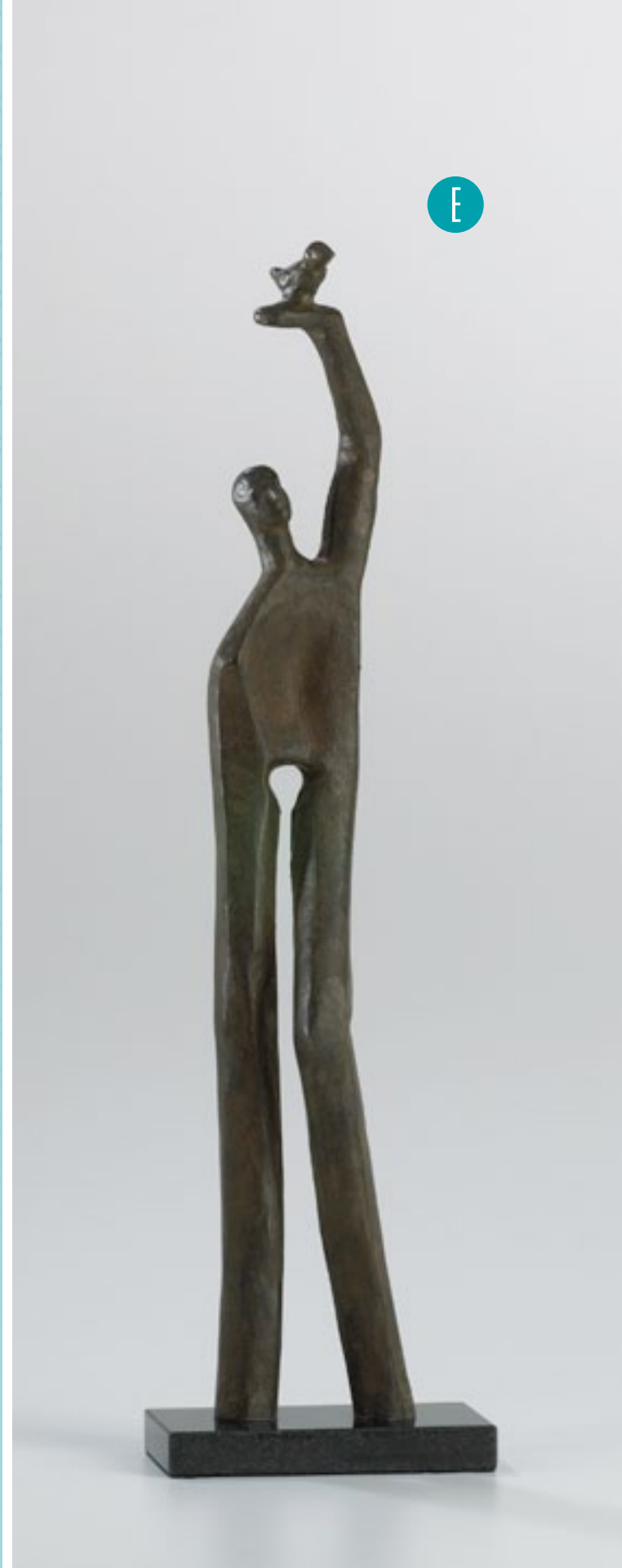

## SCULPTURAL OBJECTS:

### *Human Form*

A. 01194

**FEMALE TREE FORM SCULPTURE**

OLD WORLD FINISH  
CAST IRON MATERIAL  
18"(H) 4.75"(D) 5"(W)



[51520026]

B. 03081

**BIRD IN HAND**

BRONZE FINISH  
IRON MATERIAL  
3"(H) 3.5"(D) 7"(W)



[84390088]

C. 02272

**RIGHT WINGED FEMALE FORM**

BRONZE PATINA FINISH  
IRON MATERIAL  
14"(H) 4.25"(D) 7"(W)



[40420043]

D. 04333

**BUDDHA ON STAND #1**

MOSS FINISH  
IRON MATERIAL  
9.75"(H) 3.5"(D) 4.5"(W)



[88370040]

E. 02881

**THAI BUDDHA SCULPTURE**

OFF WHITE GLAZE FINISH  
CERAMIC MATERIAL  
10.5"(H) 7"(DIA)



[62340093]

F. 04334

**BUDDHA ON STAND #2**

RUSTIC BRONZE FINISH  
IRON MATERIAL  
9.75"(H) 3.25"(D) 4"(W)



[63330024]



A



B



C



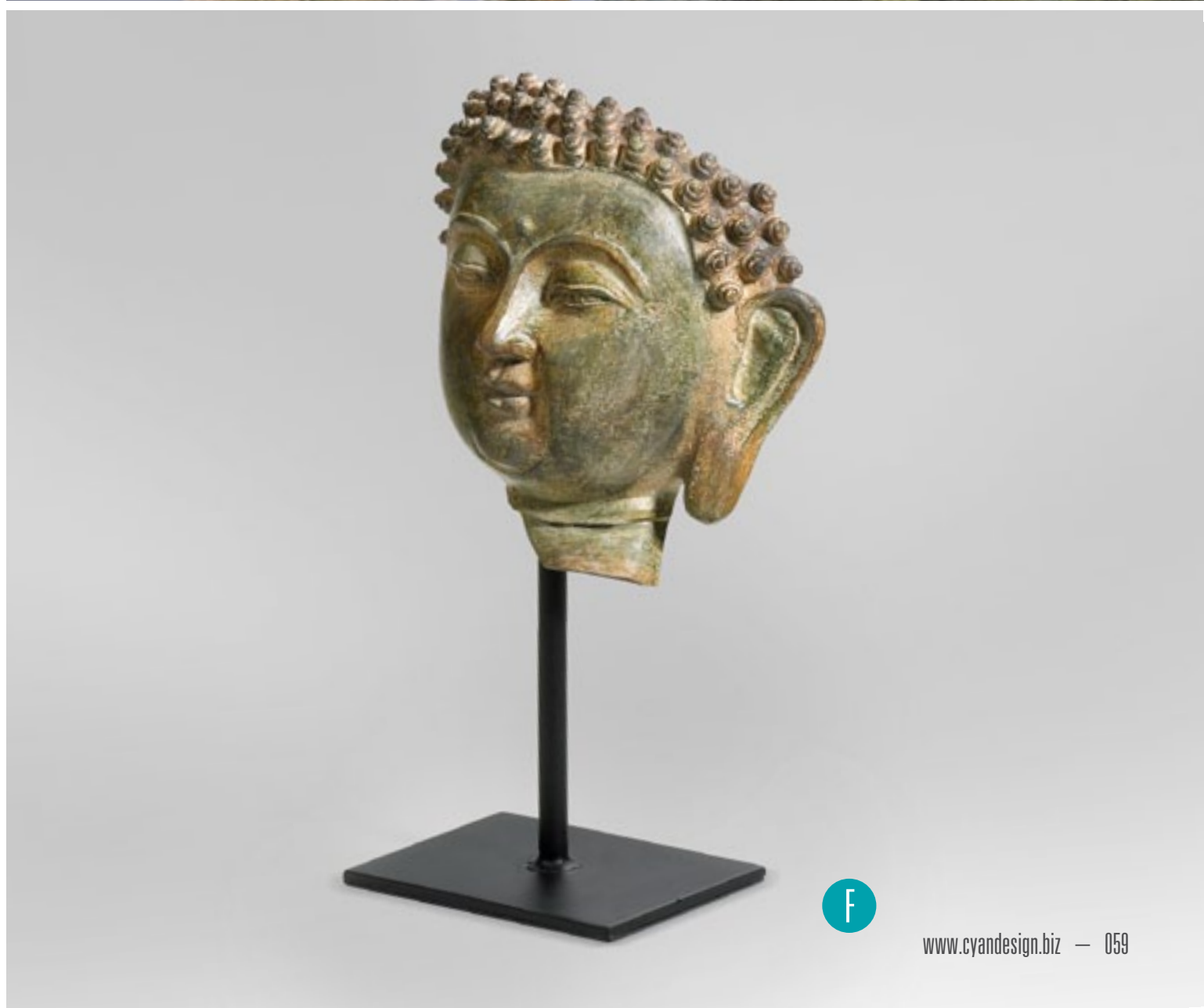
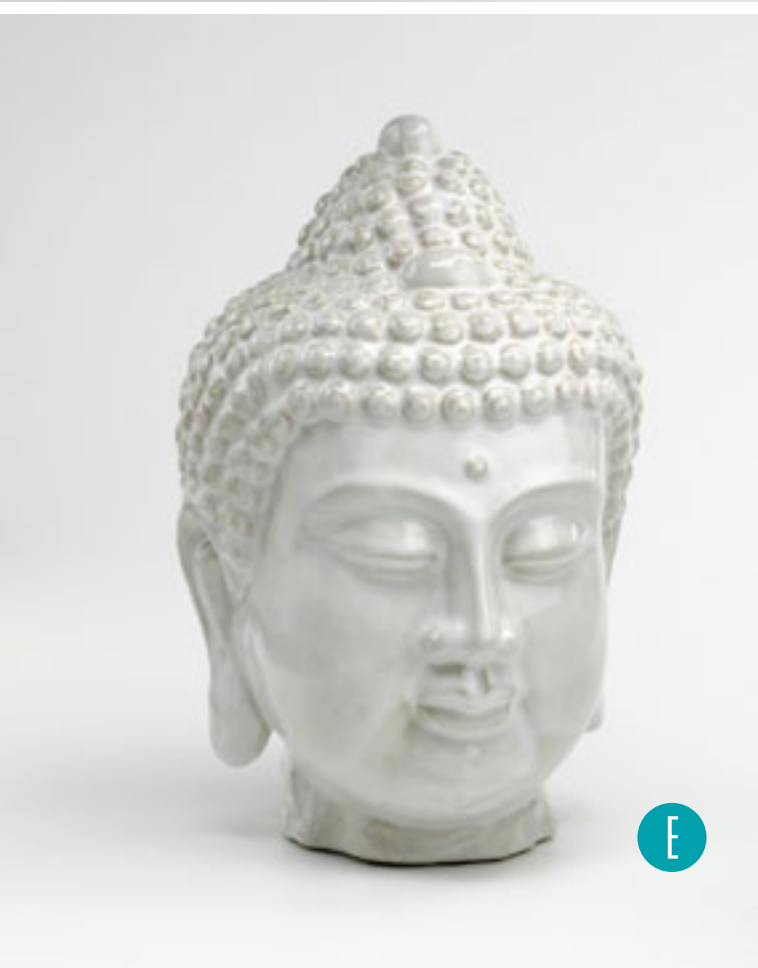
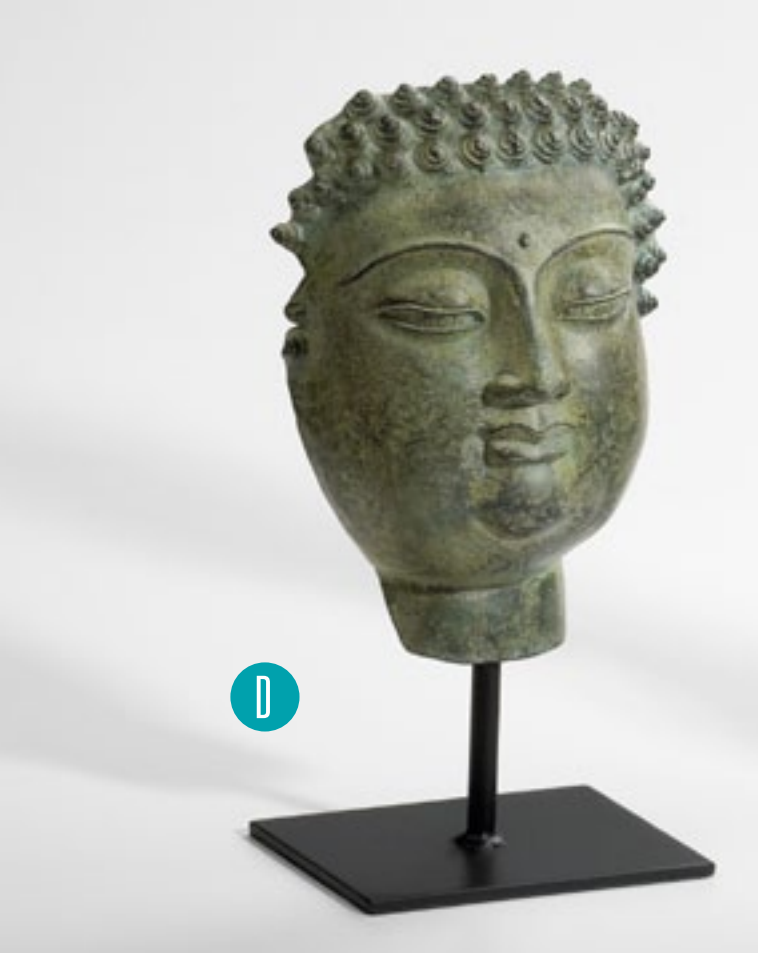

## SCULPTURAL OBJECTS:

### *Various*

#### A. 05334

##### TRUJILLO SCULPTURE

RUSTIC FINISH

IRON MATERIAL

22.75"(H) 5.25"(D) 13.5"(W)



[35330029]

#### B. 05333

##### DOMINGO SCULPTURE

RUSTIC FINISH

IRON MATERIAL

21"(H) 5.5"(D) 12.75"(W)



[11280067]

#### C. 05335

##### SANTO SCULPTURE

RUSTIC FINISH

IRON MATERIAL

23"(H) 5.25"(D) 15.5"(W)



[19360016]

#### D. 02778

##### GALILEO STAND

AGED RUST FINISH

IRON MATERIAL

25.25"(H) 12"(D) 22.25"(W)



[43490039]

#### E. 04935

##### NAPOLEON GLOBE

RUSTIC IRON FINISH

IRON MATERIAL

23"(H) 10"(D) 20"(W)



[88450033]



A

B

C

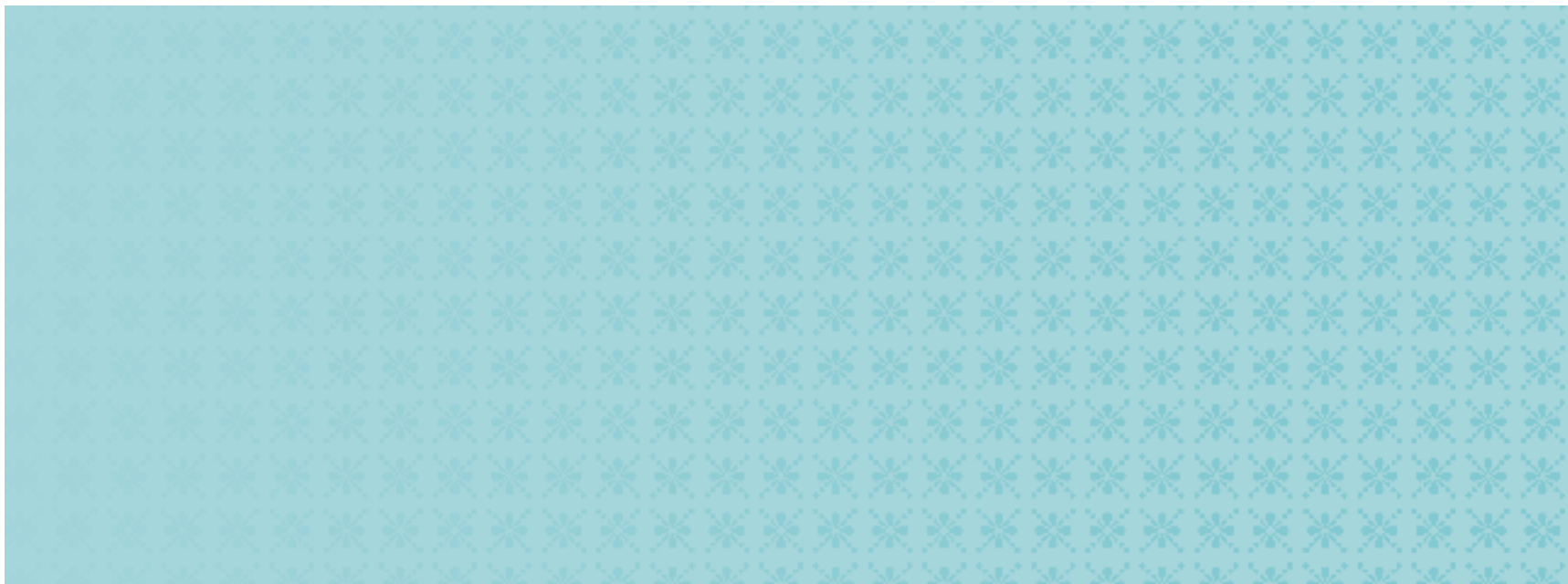





D



E

## SCULPTURAL OBJECTS:

### *Various*

#### A. 04929

##### PHOTO AND POSTCARD HOLDER

RAW STEEL FINISH

IRON MATERIAL

29"(H) 8.75"(DIA)



[81410099]

#### B. 01364

##### IRON ARROW GLOBE

GOLD WITH VERDE FINISH

IRON MATERIAL

21.5"(H) 16"(D)



[83760074]

#### C. 02829

##### WORLD GLOBE

ANTIQUÉ FLEMISH FINISH

IRON AND GLASS MATERIALS

21"(H) 16.75"(DIA)



[702370083]

#### D. 02833

##### MAN WITH WORLD ON SHOULDER

ANTIQUÉ FLEMISH FINISH

IRON AND GLASS MATERIALS

29.25"(H) 20.5"(DIA)



[193810090]



A







B



C



D

## SCULPTURAL OBJECTS:

### *Various*

#### A. 04730

##### GEAR SCULPTURE #2

BRONZE FINISH

IRON MATERIAL

10"(H) 2.75"(D) 10.75"(W)



[84170078]

#### B. 04729

##### GEAR SCULPTURE #1

BRONZE FINISH

IRON MATERIAL

6"(H) 2"(D) 5.5"(W)



[63100070]

#### C. 04731

##### GEAR SCULPTURE #3

BRONZE FINISH

IRON MATERIAL

11"(H) 2.75"(D) 10.75"(W)



[43200071]

#### D. 04732

##### GEAR SCULPTURE #4

BRONZE FINISH

IRON MATERIAL

11.75"(H) 2.75"(D) 11.25"(W)



[20210078]



A

B





C



D

## SCULPTURAL OBJECTS:

### *Various*

#### A. 03070

##### SCULPTURED SPECTACLES

OLD WORLD FINISH  
IRON MATERIAL  
2"(H) 6"(D) 7"(W)



#### B. 03069

##### FOUNTAIN PEN SCULPTURE

OLD WORLD FINISH  
IRON MATERIAL  
8"(H) 1.25"(D) 1.75"(W)



#### C. 05339

##### KEY #2

RUSTIC FINISH  
IRON MATERIAL  
10.25"(H) 2.75"(D) 4.75"(W)



#### D. 05340

##### KEY #3

RUSTIC FINISH  
IRON MATERIAL  
14.25"(H) 3.25"(D) 6"(W)



#### E. 05338

##### KEY #1

RUSTIC FINISH  
IRON MATERIAL  
10"(H) 2.75"(D) 4.75"(W)







C



D



E

## SCULPTURAL OBJECTS:

### *Various*

A. 02788

**JESTER CROWN**  
AGED RUST FINISH  
IRON MATERIAL  
6.5"(H) 11.5"(DIA)



B. 02787

**ROYAL CROWN**  
AGED RUST FINISH  
IRON MATERIAL  
13"(H) 11"(DIA)



C. 01091

**EUROPEAN SCULPTURE**  
BROWN AND VERDE FINISH  
CAST POLY RESIN MATERIAL  
29"(H) 4"(D) 13.75"(W)



D. 02858

**ANTIQUE LIVESTOCK BELL #1**  
RUST AND VERDE FINISH  
CAST IRON MATERIAL  
9.25"(H) 4.75"(D) 6"(W)



E. 02857

**ANTIQUE LIVESTOCK BELL #3**  
RUST AND VERDE FINISH  
CAST IRON MATERIAL  
9.5"(H) 6"(D) 5"(W)



A



B



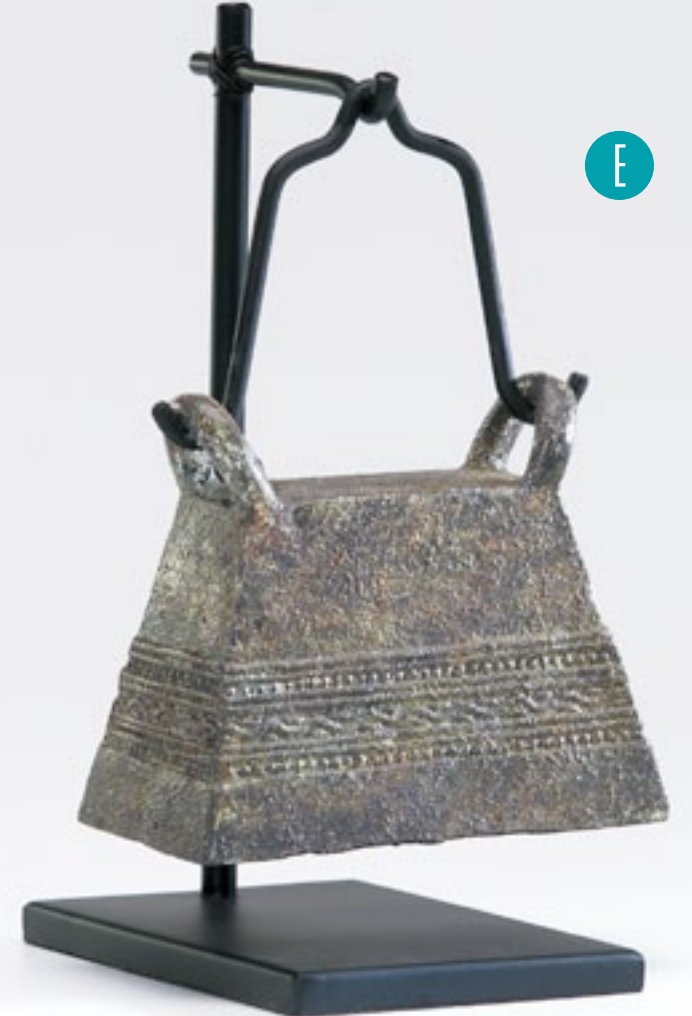
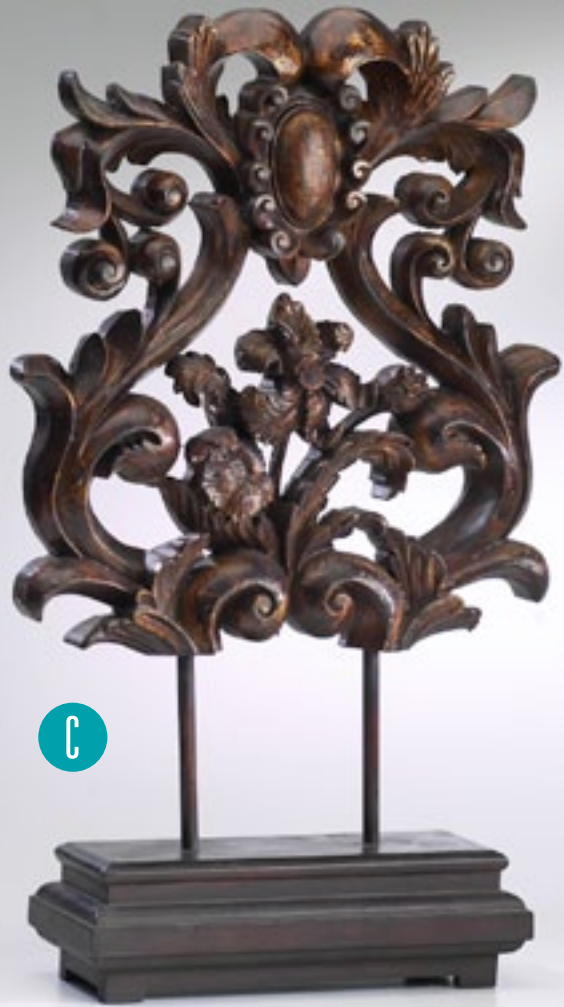

## SCULPTURAL OBJECTS:

### *Various*

#### A. 01875

**MEDIUM BIRD HOUSE**  
BRONZE FINISH  
CAST IRON MATERIAL  
15.5"(H) 2"(D) 2"(W)



#### B. 01874

**LARGE BIRD HOUSE**  
BRONZE FINISH  
CAST IRON MATERIAL  
17.75"(H) 2.75"(D) 2.75"(W)



#### C. 01873

**SMALL BIRD HOUSE**  
BRONZE FINISH  
CAST IRON MATERIAL  
11.5"(H) 2.25"(D) 2.25"(W)



#### D. 05070

**EIFFEL TOWER SCULPTURE\***  
RAW STEEL FINISH  
IRON MATERIAL  
69"(H) 20"(D) 20"(W)



\*potted plant not included







D

## SCULPTURAL OBJECTS:

### *Various*

#### A. 01883

##### JACKS

CANYON BRONZE FINISH  
CAST IRON MATERIAL  
SET OF 2  
(LARGE) 6"(H) 6.5"(D) 9.5"(W)  
(SMALL) 5.25"(H) 4.5"(D) 5"(W)



#### B. 02745

##### LARGE WHITE JACK

DISTRESSED WHITE FINISH  
IRON MATERIAL  
4.25"(H) 4.5"(D) 4.5"(W)



#### C. 02747

##### LARGE BLACK JACK

BLACK FINISH  
IRON MATERIAL  
4.25"(H) 4.5"(D) 4.5"(W)



#### D. 02743

##### SMALL BLACK JACK

BLACK FINISH  
IRON MATERIAL  
3.25"(H) 4"(D) 4"(W)



#### E. 02746

##### LARGE ANTIQUED RUST JACK

ANTIQUED RUST FINISH  
IRON MATERIAL  
4.25"(H) 4.5"(D) 4.5"(W)



#### F. 02744

##### SMALL ANTIQUED RUST JACK

ANTIQUED RUST FINISH  
IRON MATERIAL  
3.25"(H) 4"(D) 4"(W)



A

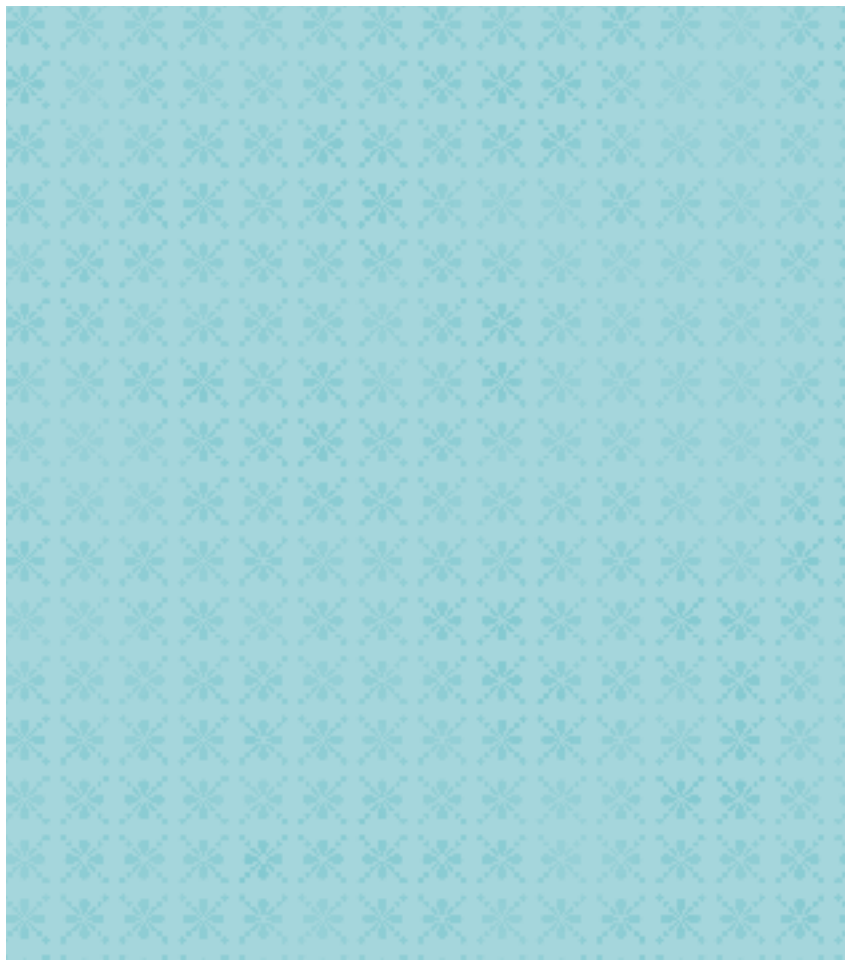

B





E



F



C



D

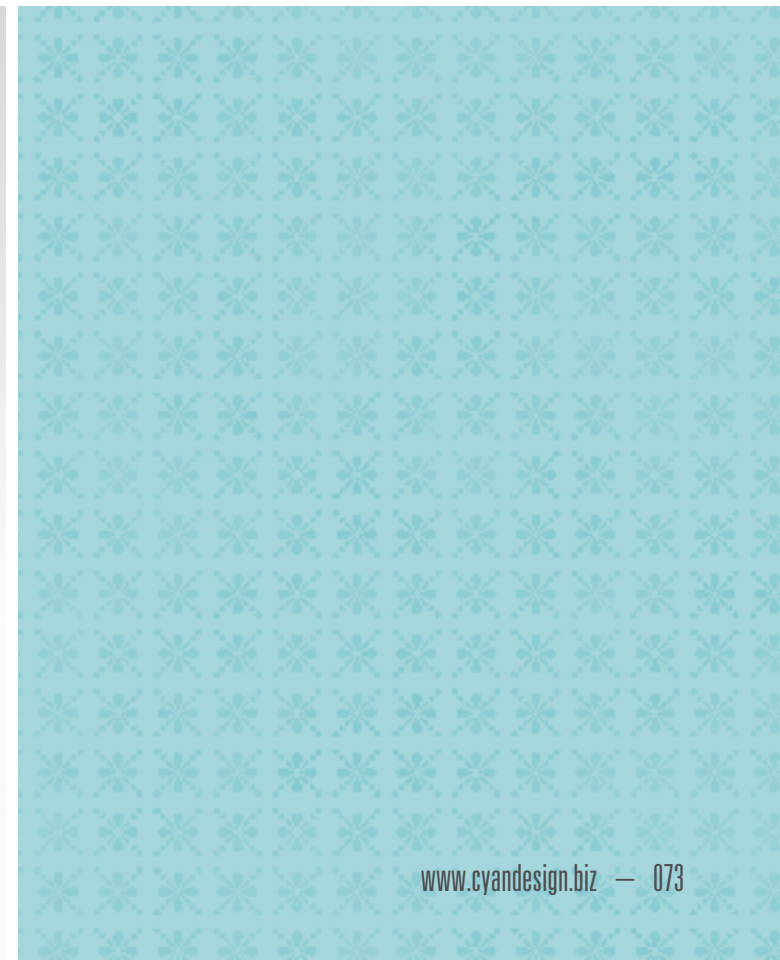

## SCULPTURAL OBJECTS:

### *Various*

#### A. 01864

##### DOG TOKEN

PEWTER FINISH  
CAST IRON MATERIAL  
6.25"(H) 2.75"(D) 9"(W)



#### B. 01906

##### IRON TOKEN

PEWTER FINISH  
CAST IRON MATERIAL  
4.25"(H) 4.75"(D) 7.25"(W)



#### C. 01907

##### SHOE TOKEN

PEWTER FINISH  
CAST IRON MATERIAL  
7.5"(H) 4"(D) 12.5"(W)



#### D. 01905

##### AUTOMOBILE TOKEN

PEWTER FINISH  
CAST IRON MATERIAL  
4.75"(H) 3.75"(D) 10"(W)



#### E. 01904

##### HAT TOKEN

PEWTER FINISH  
CAST IRON MATERIAL  
3.5"(H) 7.5"(D) 8.5"(W)



#### F. 01863

##### SEWING THIMBLE TOKEN

PEWTER FINISH  
CAST IRON MATERIAL  
6.25"(H) 4"(DIA)



A



B



C



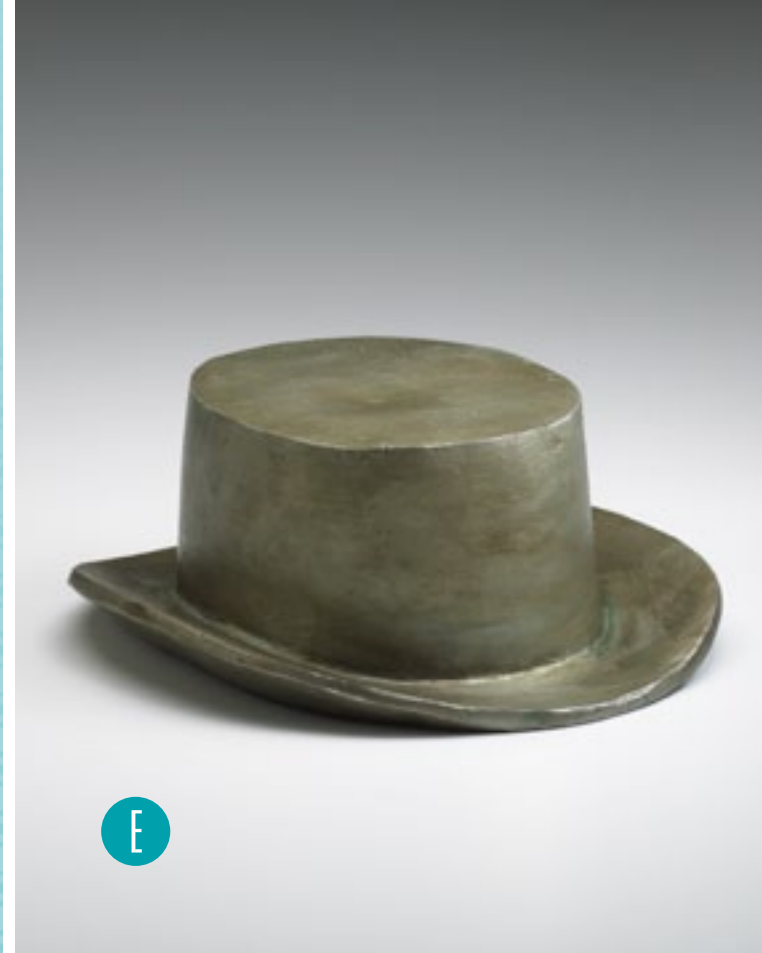

## SCULPTURAL OBJECTS:

### *Various*

#### A. 01339

**LARGE SILVER FINIAL SPHERE**  
CHROME FINISH  
IRON AND GLASS MATERIALS  
23"(H) 7"(DIA)



#### B. 05337

**WINSTON WINE RACK\***  
RAW STEEL FINISH  
IRON MATERIAL  
29.5"(H) 13"(DIA)



\*wine bottle and glasses not included

#### C. 02124

**WISHBONE**  
PEWTER FINISH  
IRON MATERIAL  
1.75"(H) 4.5"(D) 6"(W)



#### D. 02839

**CENTURIAN CIRCLE**  
NICKEL AND BLACK FINISH  
IRON AND MARBLE MATERIALS  
19"(H) 3.5"(D) 13.5"(W)



A



B





C



D

## SCULPTURAL OBJECTS:

### *Various*

#### A. 02309

**LARGE WHITE DISK ON STAND**  
WHITE FINISH  
IRON AND GRANITE MATERIALS  
17.25"(H) 4.25"(D) 10.5"(W)



#### B. 02308

**SMALL WHITE DISK ON STAND**  
WHITE FINISH  
IRON AND GRANITE MATERIALS  
13.5"(H) 4.25"(D) 9"(W)



#### C. 02310

**SMALL YELLOW DISK ON STAND**  
YELLOW FINISH  
IRON AND GRANITE MATERIALS  
13.25"(H) 4.25"(D) 9"(W)



#### D. 04146

**BOWLING PIN WITH RED STRIPE**  
DISTRESSED ANTIQUE (RED STRIPE) FINISH  
WOOD MATERIAL  
14"(H) 4.5"(DIA)



#### E. 04144

**BOWLING PIN WITH GREEN STRIPE**  
DISTRESSED ANTIQUE (GREEN STRIPE) FINISH  
WOOD MATERIAL  
14"(H) 4.5"(DIA)



#### F. 04145

**BOWLING PIN WITH BLUE STRIPE**  
DISTRESSED ANTIQUE (BLUE STRIPE) FINISH  
WOOD MATERIAL  
14"(H) 4.5"(DIA)

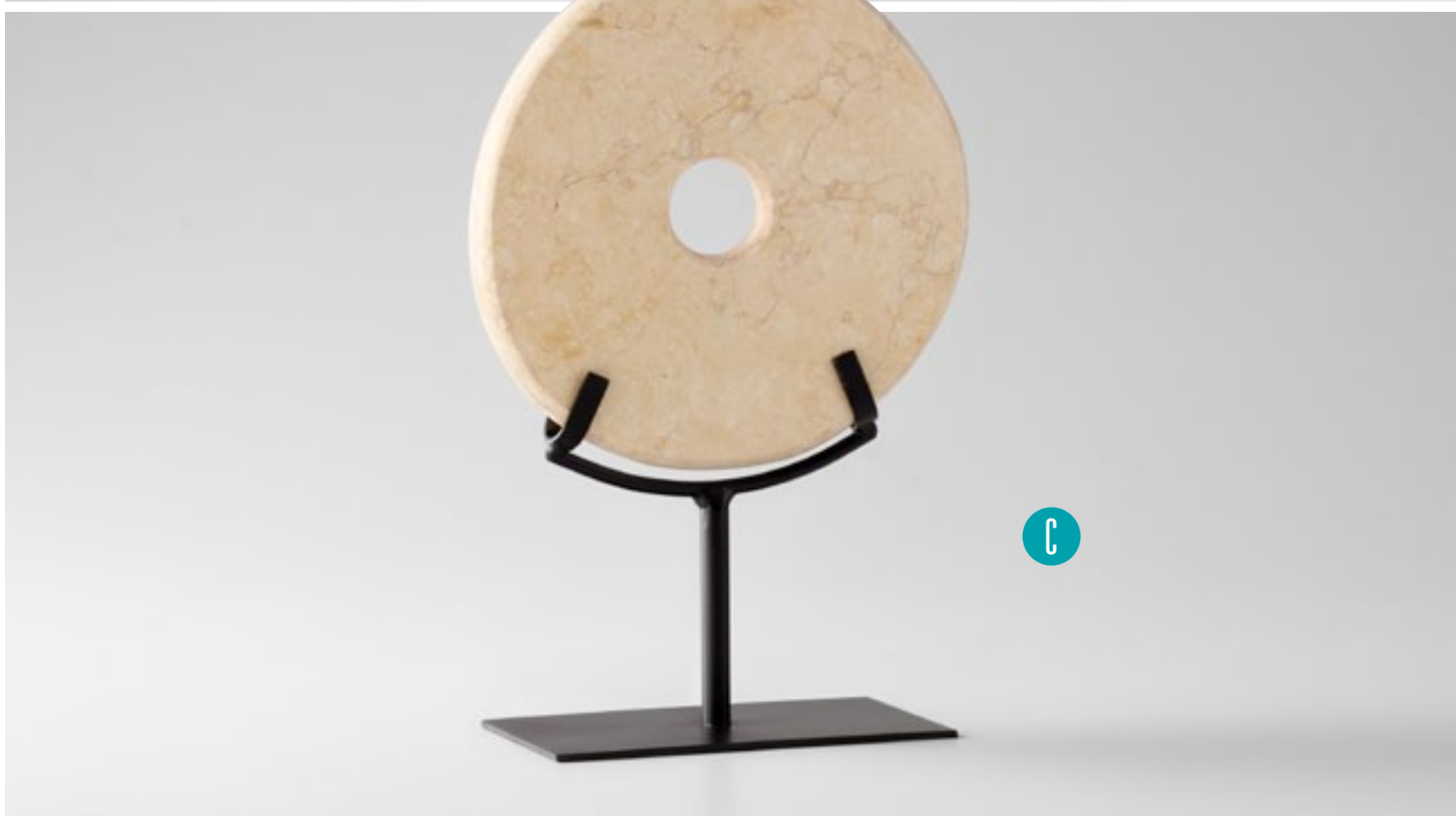
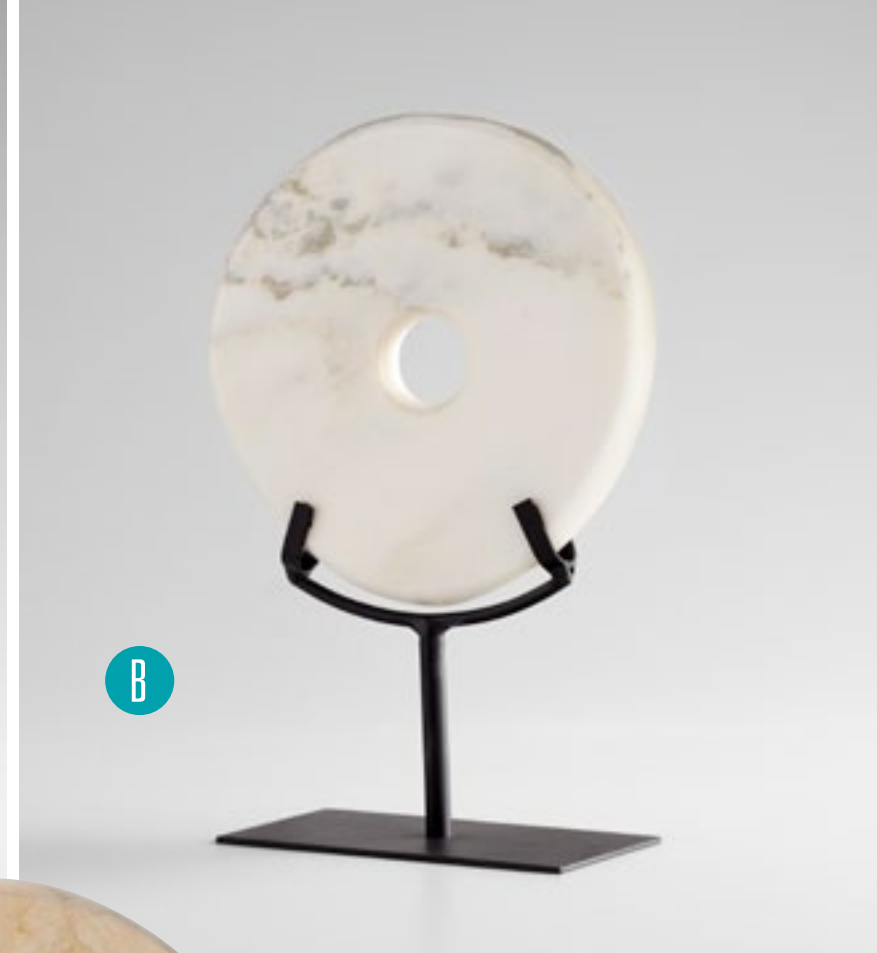
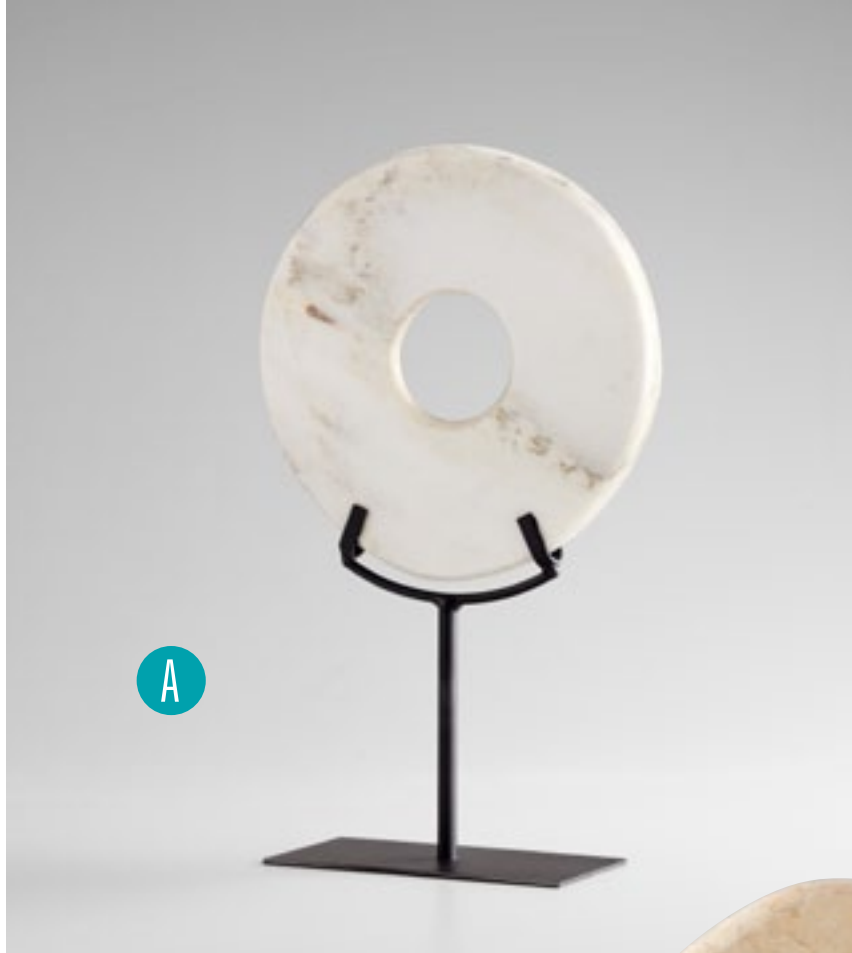



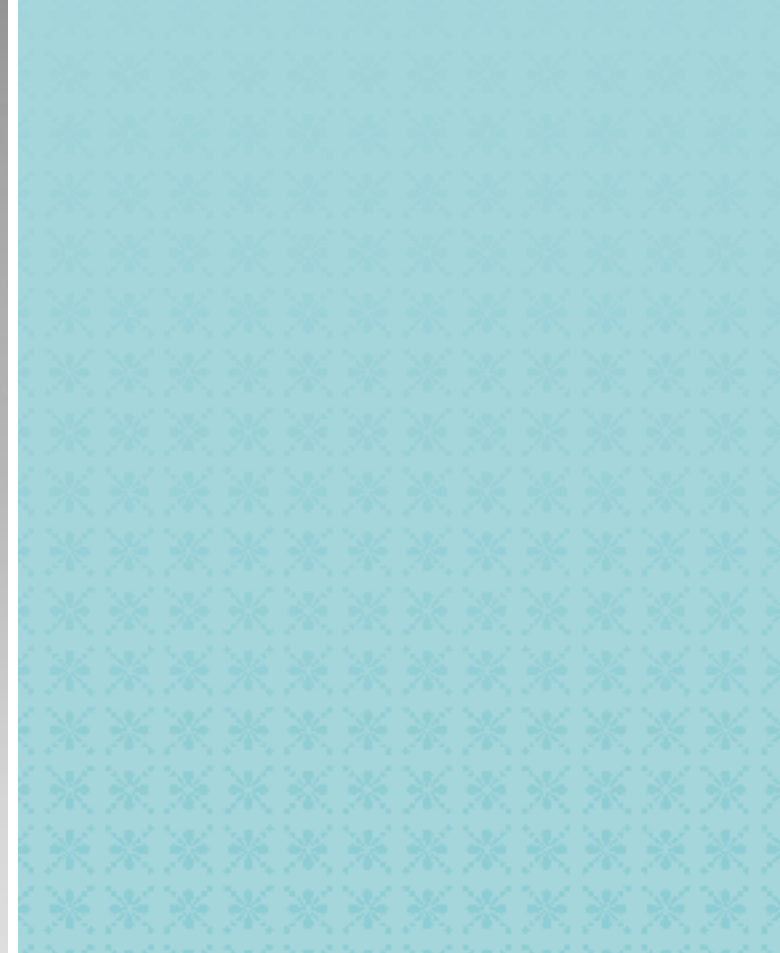

## SCULPTURAL OBJECTS:

### *Various*

#### A. 02583

**LARGE QUARTZ TABLE ACCENT**  
BLACK AND WHITE CRYSTAL FINISH  
CRYSTAL AND RESIN MATERIALS  
6.75"(H) 5.25"(D) 6"(W)



#### B. 02582

**MEDIUM QUARTZ TABLE ACCENT**  
BLACK AND WHITE CRYSTAL FINISH  
CRYSTAL AND RESIN MATERIALS  
7"(H) 4.25"(D) 4.25"(W)



#### C. 02581

**SMALL QUARTZ TABLE ACCENT**  
BLACK AND WHITE CRYSTAL FINISH  
CRYSTAL AND RESIN MATERIALS  
8"(H) 3.25"(D) 3.25"(W)



#### D. 02599

**MEDIUM PETRIFIED WOOD ON STAND**  
OAK FINISH  
IRON AND WOOD MATERIALS  
12"(H) 4.5"(D) 12.75"(W)



#### E. 02598

**SMALL PETRIFIED WOOD ON STAND**  
OAK FINISH  
IRON AND WOOD MATERIALS  
11.5"(H) 4.5"(D) 9.5"(W)



#### F. 02600

**LARGE PETRIFIED WOOD ON STAND**  
OAK FINISH  
IRON AND WOOD MATERIALS  
12.25"(H) 4.5"(D) 15.25"(W)

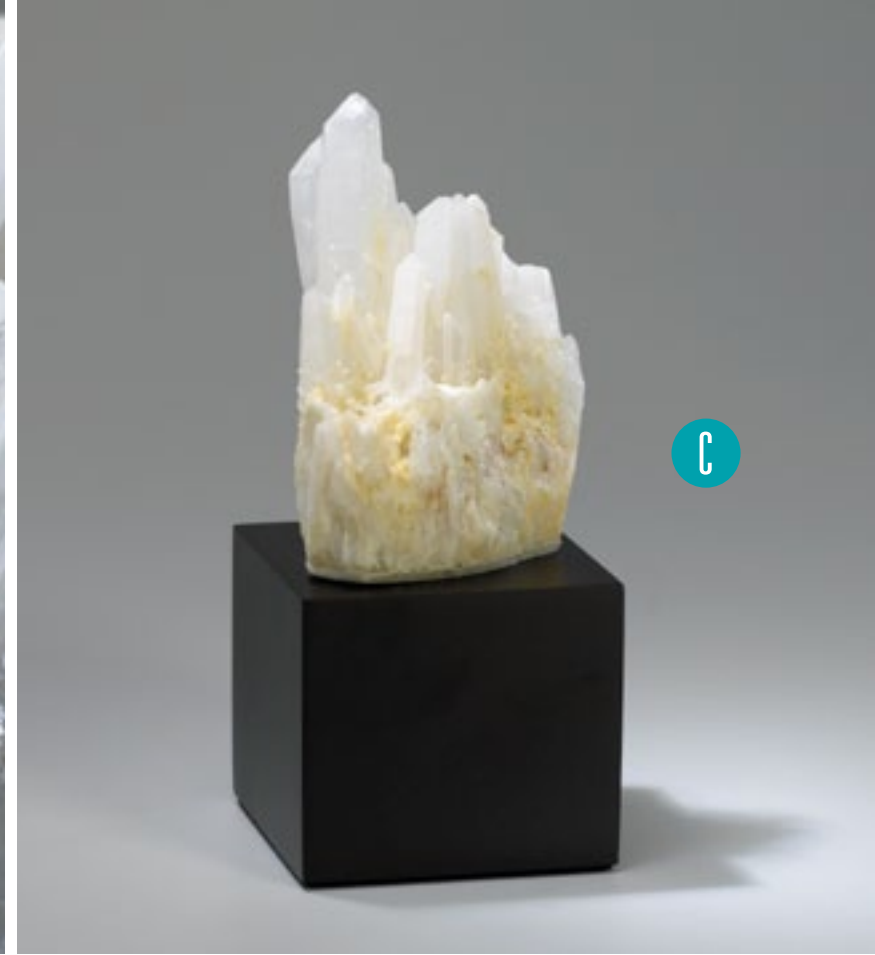





F





## SCULPTURAL OBJECTS:

### *Various*

#### A. 01009

**GRANDE TWIG TREE**  
DARK PECAN FINISH  
WICKER MATERIAL  
58"(H) 11.5"(DIA)



#### B. 01008

**TALL TWIG TREE**  
DARK PECAN FINISH  
WICKER MATERIAL  
50"(H) 10.25"(DIA)



#### C. 01929

**RED SEA FAN WITH BASE**  
RED AND BLACK FINISH  
WOOD MATERIAL  
13.75"(H) 2.5"(D) 11.25"(W)



#### D. 01930

**NATURAL SEA FAN WITH BASE**  
NATURAL AND BLACK FINISH  
WOOD MATERIAL  
16.5"(H) 2.75"(D) 14"(W)



#### E. 05058

**THE SWITCH TWIG SCULPTURE**  
DARK OAK FINISH  
WOOD MATERIAL  
55.5"(H) 5"(D) 28.25"(W)

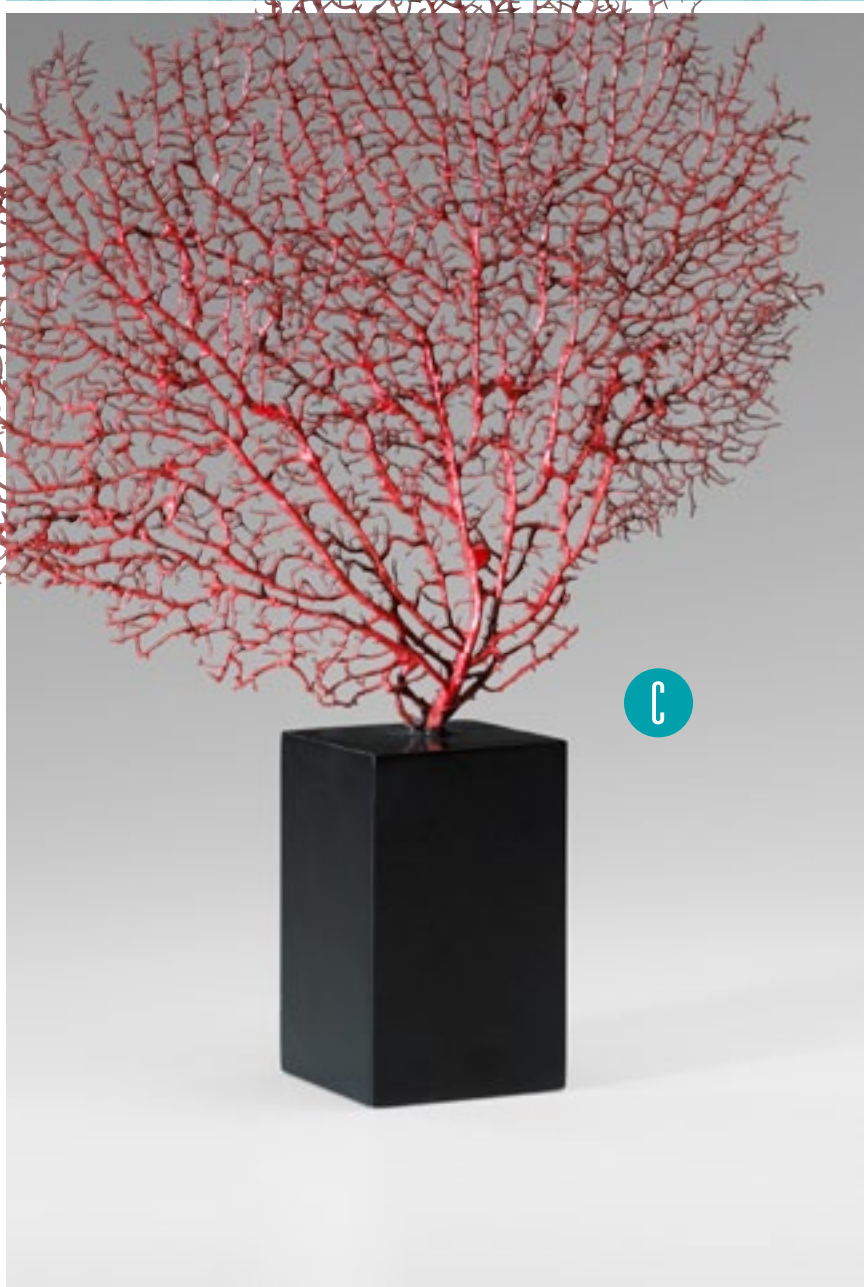
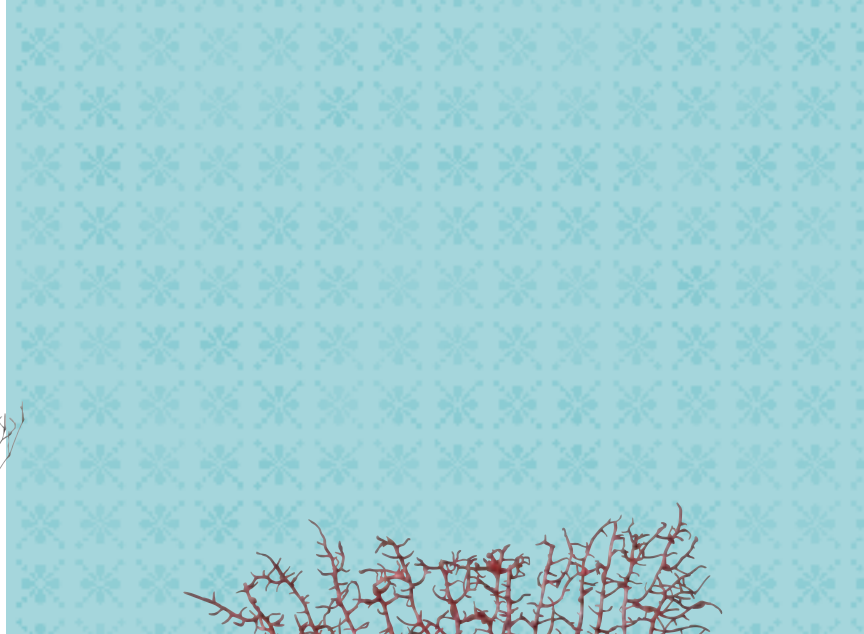





D

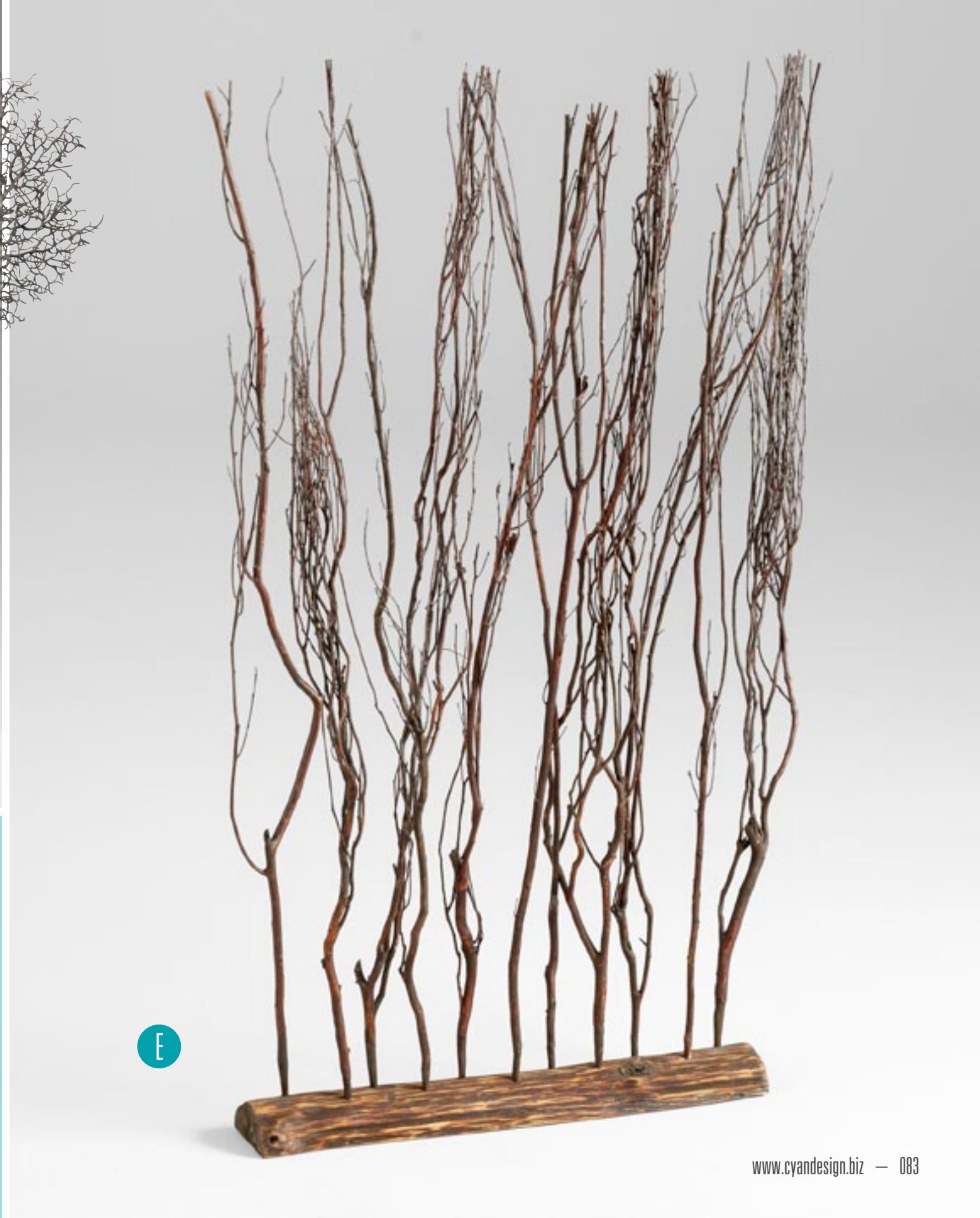
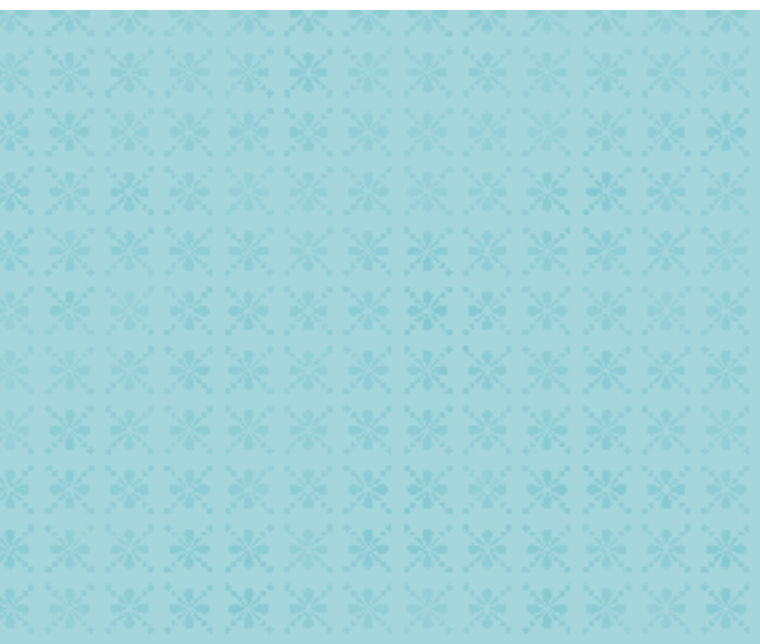

E



## SCULPTURAL OBJECTS:

### *Various*

#### A. 04174

**LEFT WING ON STAND**  
PECAN AND VERDE FINISH  
IRON MATERIAL  
39.25"(H) 5.75"(D) 11.75"(W)



#### B. 04175

**RIGHT WING ON STAND**  
PECAN AND VERDE FINISH  
IRON MATERIAL  
39.25"(H) 5.75"(D) 11.75"(W)



#### C. 01885

**DOG ON STAND**  
VERDE AND RUST FINISH  
IRON MATERIAL  
17.5"(H) 4"(D) 22.75"(W)



#### D. 02263

**SCULPTURED ANCHOR**  
BRONZE FINISH  
IRON MATERIAL  
11.5"(H) 5.25"(D) 9"(W)



A



B







D



C

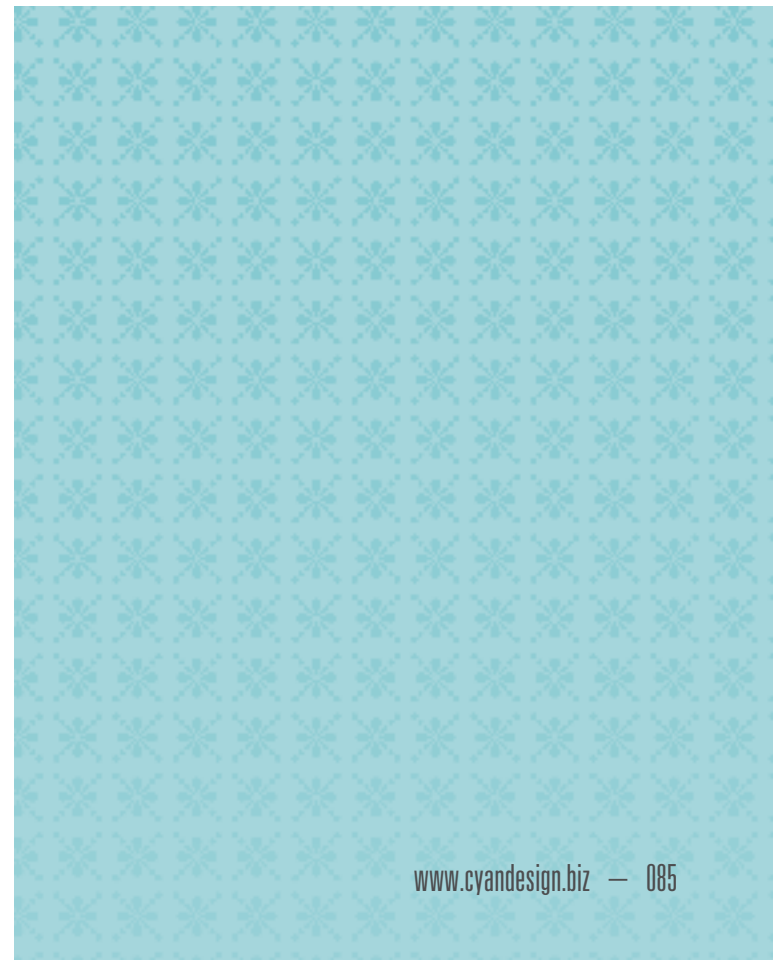

SCULPTURAL OBJECTS:

*Various*

A. 01254

**VARIEGATED PINEAPPLES**

MULTI-COLORED FINISH

IRON MATERIAL

SET OF 3

(LARGE) 13.5"(H) 6.5"(DIA)

(MEDIUM) 12"(H) 5.5"(DIA)

(SMALL) 10.5"(H) 4.5"(DIA)



[991390095]







A

## SCULPTURAL OBJECTS:

### *Various*

#### A. 02062

##### JADE CERAMIC APPLE

JADE FINISH  
CERAMIC MATERIAL  
6"(H) 5.5"(DIA)



#### B. 02063

##### JADE CERAMIC PEAR

JADE FINISH  
CERAMIC MATERIAL  
10"(H) 6.5"(DIA)



#### C. 02678

##### AMBER GLASS APPLE

AMBER FINISH  
GLASS MATERIAL  
6"(H) 4.5"(DIA)



#### D. 02235

##### OVERSIZED CHERRY

WHITE FINISH  
POLY FOAM MATERIAL  
13"(H) 12"(DIA)



#### E. 02234

##### OVERSIZED APPLE

WHITE FINISH  
POLY FOAM MATERIAL  
15.72"(H) 12"(DIA)



#### F. 02233

##### OVERSIZED PEAR

WHITE FINISH  
POLY FOAM MATERIAL  
16.5"(H) 12"(DIA)

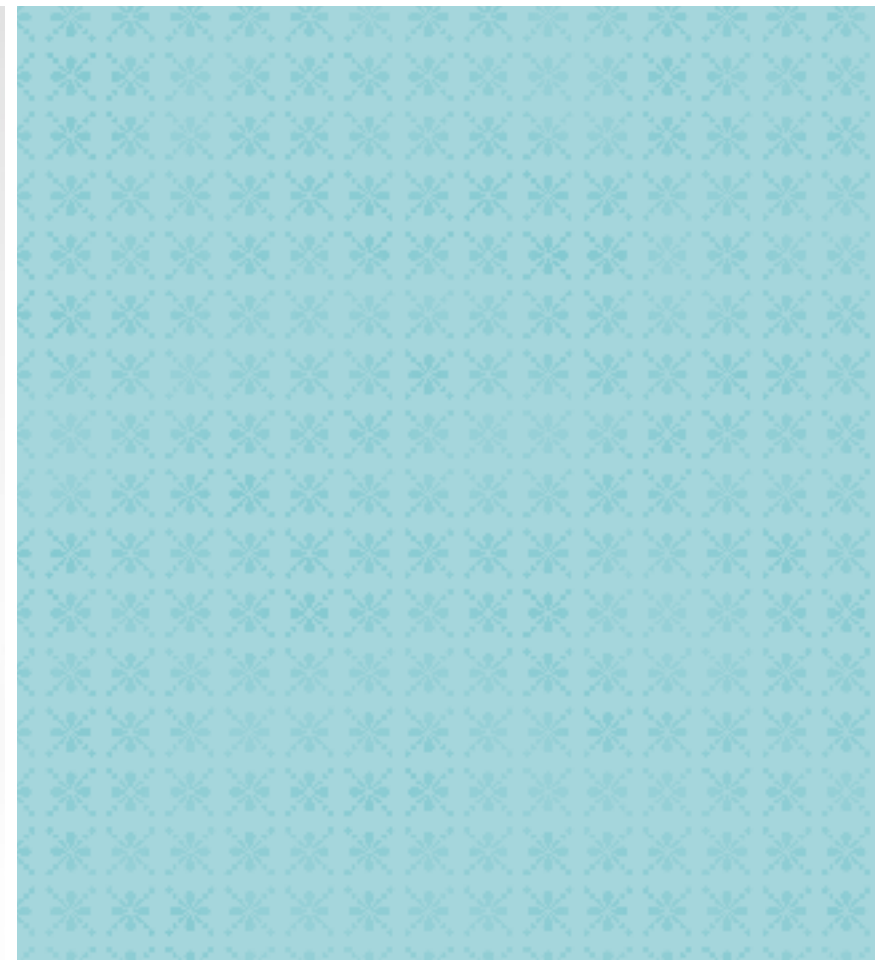





## SCULPTURAL OBJECTS:

### *Various*

**A. 03098**

**DUCK LEG MIRROR**

GOLD FINISH

IRON AND MIRRORED GLASS MATERIALS

13"(H) 8"(D) 9"(W)



[32590013]

**B. 05456**

**SHETLAND MIRROR ON STAND**

BLACK AND GOLD FINISH

IRON, WOOD AND MIRRORED GLASS MATERIALS

40.25"(H) 8"(D) 26"(W)



[273650017]

**C. 05275**

**WESTWOOD MIRROR ON STAND**

GOLD LEAF FINISH

IRON, MARBLE AND MIRRORED GLASS MATERIALS

24.25"(H) 5"(D) 18.25"(W)



[442690072]

**D. 05274**

**BEVERLY MIRROR ON STAND**

GOLD LEAF FINISH

IRON, MARBLE AND MIRRORED GLASS MATERIALS

38.75"(H) 8"(D) 29"(W)



[913290098]

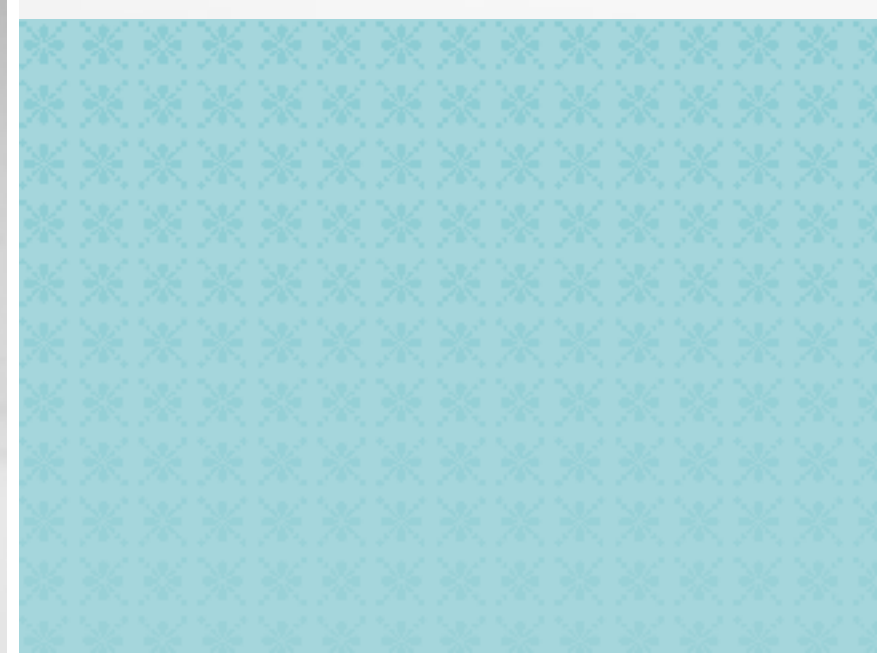
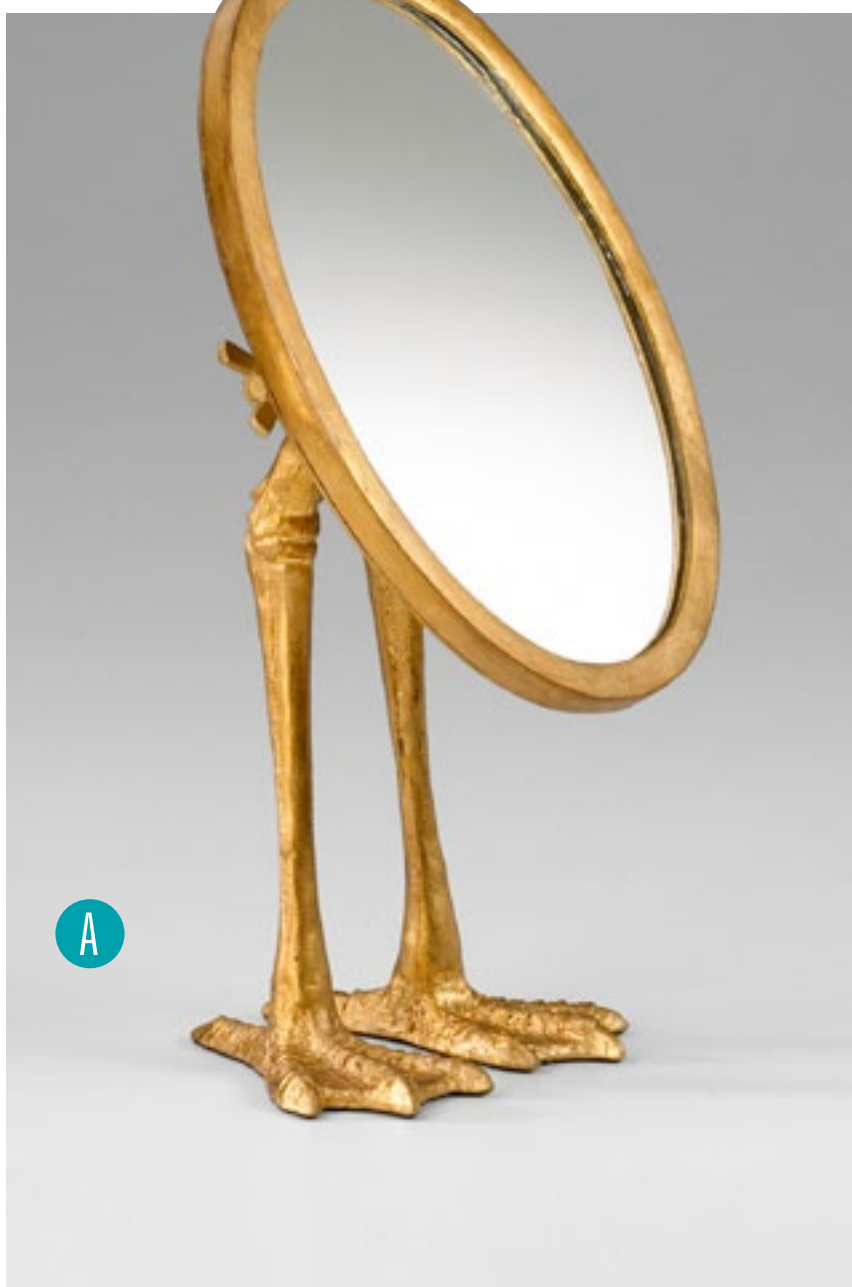





## SCULPTURAL OBJECTS:

### *Various*

#### A. 01887

##### SPIROGRAPH MIRROR STANDS

BLACK FINISH

IRON AND WOOD WITH MIRRORED

GLASS MATERIALS

SET OF 3

(LARGE) 19.25"(H) 9.75"(D) 11.75"(W)

(MEDIUM) 14.75"(H) 6.5"(D) 8"(W)

(SMALL) 11"(H) 5"(D) 6.5"(W)



[99490088]

#### B. 03075

##### FLOWERING TREE

BRONZE FINISH

IRON AND MARBLE MATERIALS

46.5"(H) 6"(D) 21"(W)



[661520076]

#### C. 04101

##### SCULPTURED HORN

WHITE FINISH

PLASTER AND WOOD MATERIALS

25.75"(H) 6"(D) 6"(W)



[51510052]





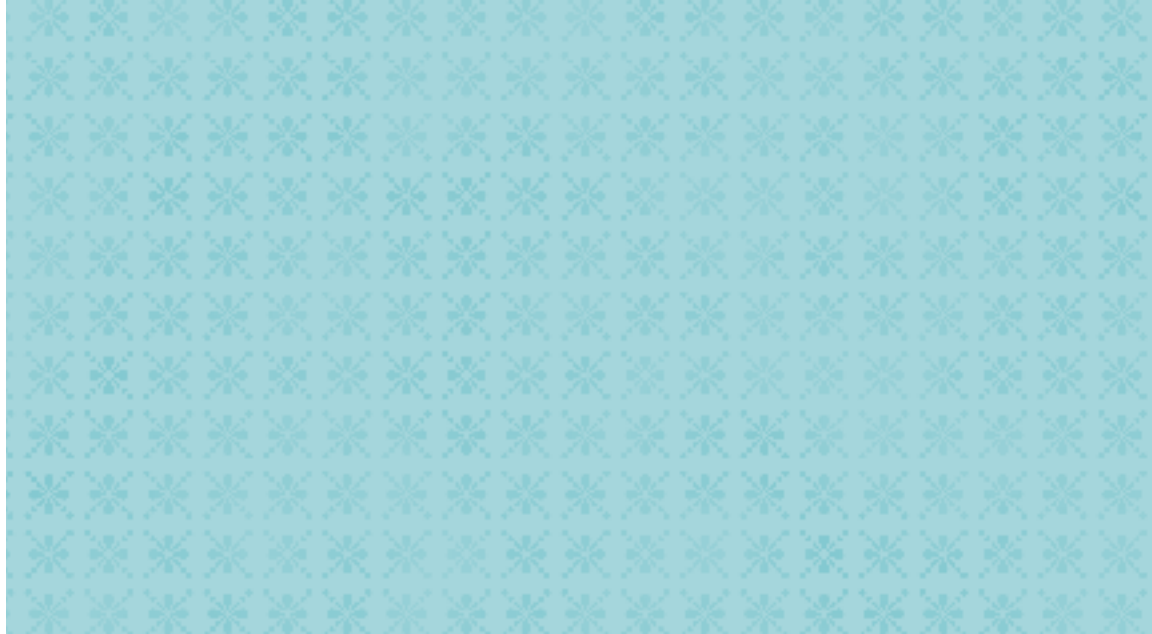

## SCULPTURAL OBJECTS:

### Vases

#### A. 05130

**KIPLING VASE**  
PURPLE FINISH  
CERAMIC MATERIAL  
16"(H) 10"(DIA)



#### B. 05131

**TOOMAI VASE**  
PURPLE FINISH  
CERAMIC MATERIAL  
16.25"(H) 4"(D) 11.25"(W)



#### C. 05143

**LARGE CHAVAL VASE**  
BLUE GLAZE FINISH  
CERAMIC MATERIAL  
17.75"(H) 4.25"(D) 9"(W)



#### D. 05142

**SMALL CHAVAL VASE**  
BLUE GLAZE FINISH  
CERAMIC MATERIAL  
14"(H) 3"(D) 7.5"(W)





C



D



## SCULPTURAL OBJECTS:

### Vases

#### A. 05145

**LARGE DAISY VASE**  
PURPLE GLOSS GLAZE FINISH  
CERAMIC MATERIAL  
19.5"(H) 8"(DIA)



#### B. 05144

**SMALL DAISY VASE**  
PURPLE GLOSS GLAZE FINISH  
CERAMIC MATERIAL  
12"(H) 6"(DIA)



#### C. 03046

**PURPLE CLEMENTINE VASE**  
PURPLE FINISH  
GLASS MATERIAL  
30.25"(H) 13.5"(DIA)



#### D. 05348

**ALESSANDRA VASE**  
PURPLE FINISH  
GLASS MATERIAL  
15.5"(H) 13"(DIA)



#### E. 05202

**LARGE ISABELLA VASE**  
PURPLE FINISH  
GLASS MATERIAL  
12"(H) 4"(DIA)



#### F. 05201

**SMALL ISABELLA VASE**  
PURPLE FINISH  
GLASS MATERIAL  
9.8"(H) 4.75"(DIA)



A

B







## SCULPTURAL OBJECTS:

### Vases

#### A. 00882

**MEDIUM AMETHYST BOTTLE VASE**  
AMETHYST FINISH  
CHISELED GLASS MATERIAL  
19.5"(H) 2.75"(DIA)



#### B. 00881

**LARGE AMETHYST BOTTLE VASE**  
AMETHYST FINISH  
CHISELED GLASS MATERIAL  
23.5"(H) 3.5"(DIA)



#### C. 00883

**SMALL AMETHYST BOTTLE VASE**  
AMETHYST FINISH  
CHISELED GLASS MATERIAL  
16"(H) 3"(DIA)



#### D. 04509

**LARGE ART GLASS VASE**  
TYRIAN PURPLE AND CLEAR FINISH  
GLASS MATERIAL  
19.75"(H) 11"(DIA)



#### E. 04510

**SMALL ART GLASS BOWL**  
TYRIAN PURPLE AND CLEAR FINISH  
GLASS MATERIAL  
11"(H) 12"(DIA)

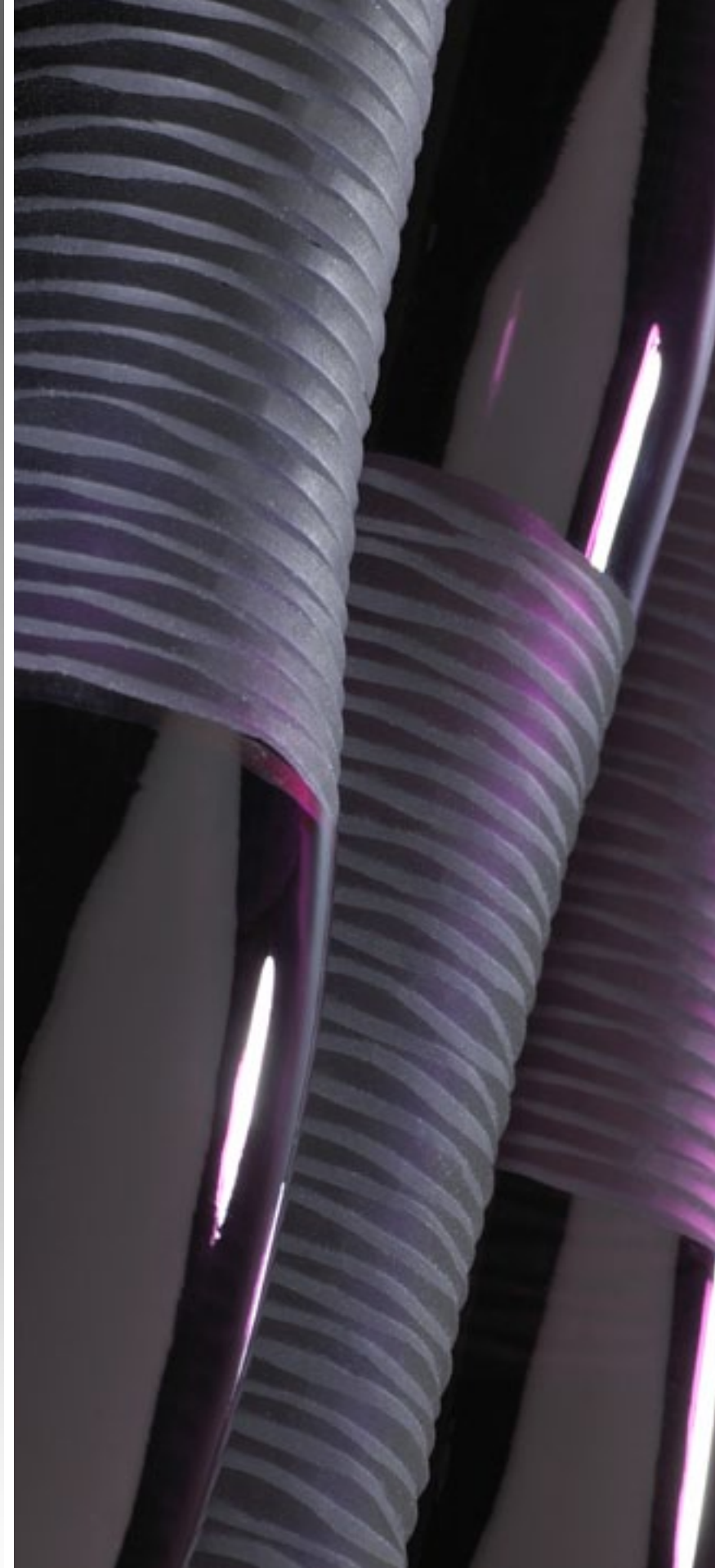





D



E



## SCULPTURAL OBJECTS:

### Vases

#### A. 05388

##### LARGE CUORE VASE

PINK FINISH

GLASS MATERIAL

13.75"(H) 4"(D) 7"(W)



[59390012]

#### B. 05387

##### SMALL CUORE VASE

PINK FINISH

GLASS MATERIAL

9.5"(H) 4"(D) 6.25"(W)



[87330078]

#### C. 05190

##### ABRUZZI VASE

PINK FINISH

GLASS MATERIAL

15"(H) 5.5"(D) 6.3"(W)



[47750017]

#### D. 05191

##### SARDINIA VASE\*

PINK FINISH

GLASS MATERIAL

18"(H) 3.9"(D) 7"(W)



[79770072]

\*cherries not included



A



B



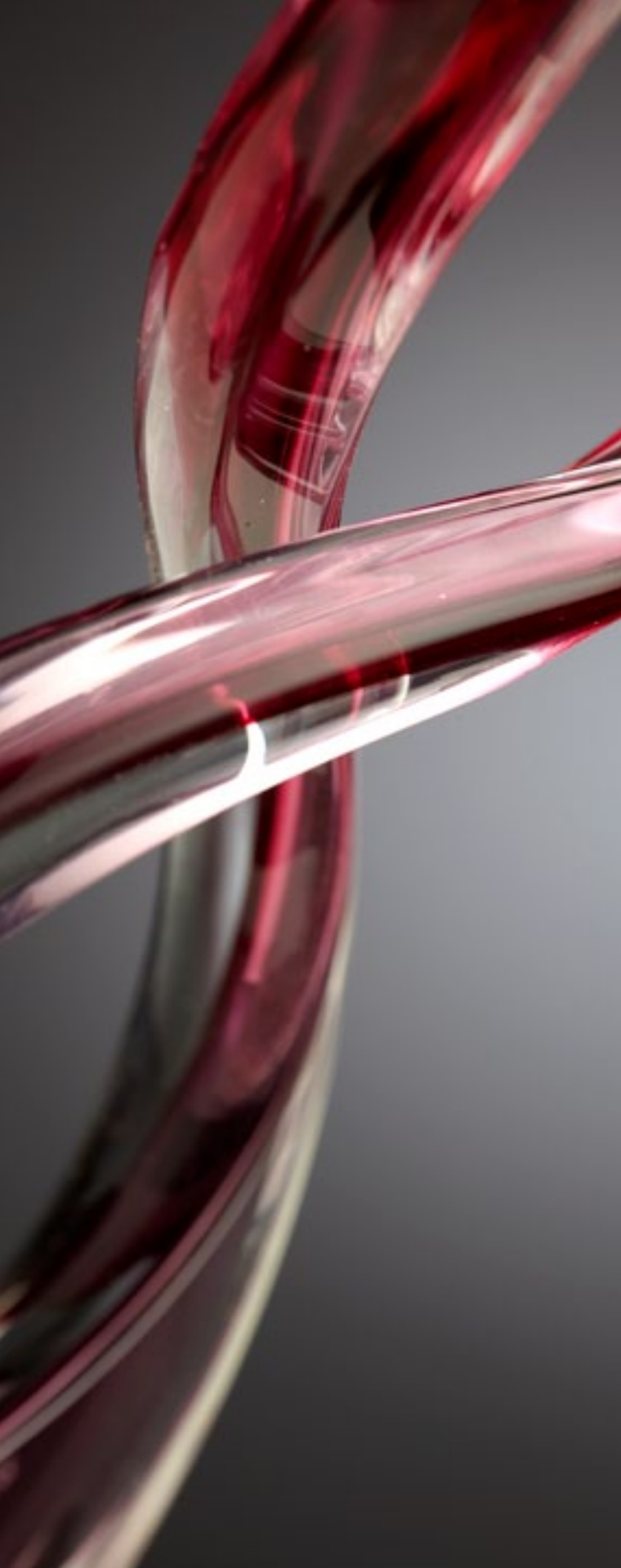

C



D

SCULPTURAL OBJECTS:

*Vases*

A. 04808

**TALL CALLIE VASE**  
TURQUOISE AND PURPLE FINISH  
GLASS MATERIAL  
13.25"(H) 7.5"(DIA)



B. 04809

**CALLIE VASE**  
TURQUOISE AND PURPLE FINISH  
GLASS MATERIAL  
9.5"(H) 6.25"(DIA)

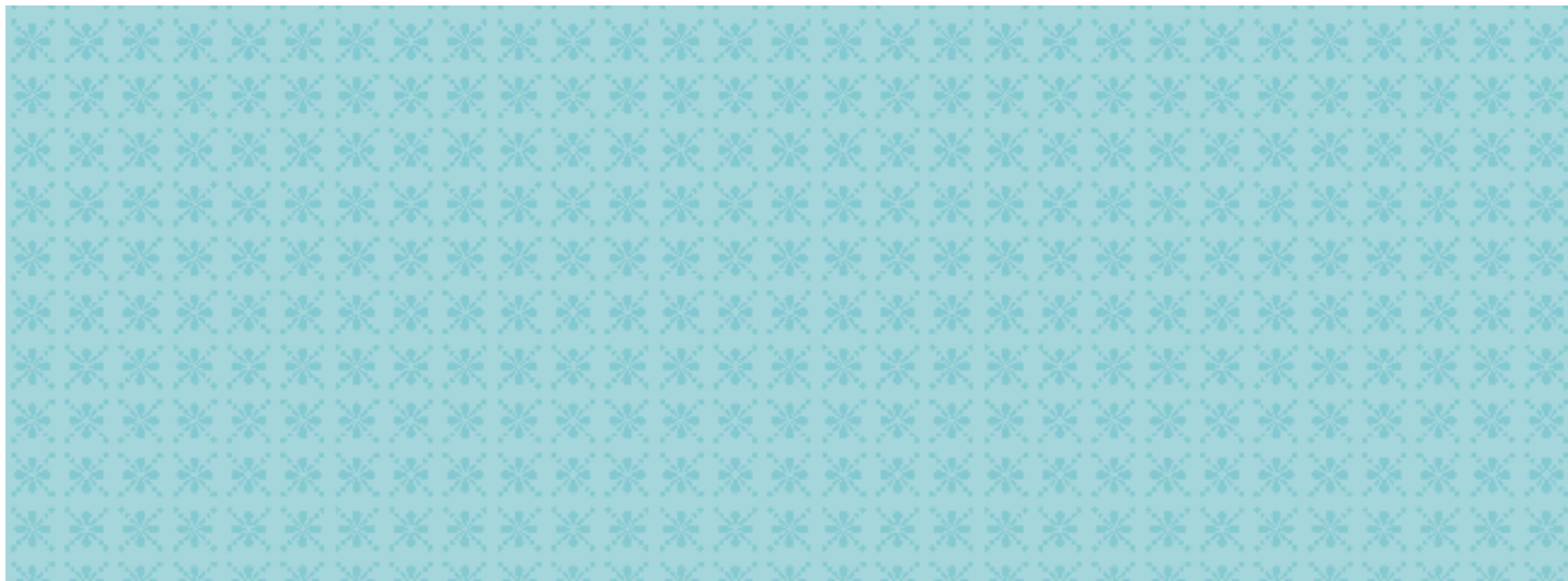





A



B

## SCULPTURAL OBJECTS:

### Vases

A. 04799

**BRADFORD VASE**  
PURPLE FINISH  
GLASS MATERIAL  
6.75"(H) 5.5"(DIA)



B. 05372

**LARGE BRIN VASE**  
EMERALD GREEN FINISH  
GLASS MATERIAL  
11.75"(H) 6.25"(DIA)



C. 05371

**SMALL BRIN VASE**  
EMERALD GREEN FINISH  
GLASS MATERIAL  
8"(H) 7"(DIA)



D. 04797

**SMALL BRISTOL VASE**  
TURQUOISE FINISH  
GLASS MATERIAL  
5.25"(H) 6.5"(DIA)



E. 04798

**LARGE BRISTOL VASE**  
COBALT BLUE FINISH  
GLASS MATERIAL  
6.75"(H) 5.5"(DIA)







D



E

## SCULPTURAL OBJECTS:

### Vases

#### A. 05332

**TALL CHAGALL VASE**  
CYAN BLUE FINISH  
GLASS MATERIAL  
11.5"(H) 5.25"(DIA)



#### B. 05330

**CHAGALL VASE**  
CYAN BLUE FINISH  
GLASS MATERIAL  
7.5"(H) 5.75"(DIA)



#### C. 05373

**SMALL KLEIN VASE**  
BLUE FINISH  
GLASS MATERIAL  
10.75"(H) 6"(DIA)



#### D. 05374

**LARGE KLEIN VASE**  
BLUE FINISH  
GLASS MATERIAL  
12"(H) 6.75"(DIA)



#### E. 05361

**GIOVANNI VASE**  
BLUE FINISH  
GLASS MATERIAL  
25.5"(H) 12"(DIA)







C

D



E

## SCULPTURAL OBJECTS:

### Vases

#### A. 05173

**LARGE BRISTOL VASE**  
COBALT BLUE FINISH  
GLASS MATERIAL  
22.8"(H) 17.3"(DIA)



#### B. 05172

**SMALL BRISTOL VASE**  
COBALT BLUE FINISH  
GLASS MATERIAL  
17"(H) 13.4"(DIA)



#### C. 04782

**MEDIUM DOLLIE VASE**  
CYAN BLUE FINISH  
GLASS MATERIAL  
12.5"(H) 3.5"(D) 6"(W)



#### D. 04783

**LARGE DOLLIE VASE**  
CYAN BLUE FINISH  
GLASS MATERIAL  
15"(H) 4"(D)7"(W)



#### E. 04781

**SMALL DOLLIE VASE**  
CYAN BLUE FINISH  
GLASS MATERIAL  
11"(H) 3"(D) 5.25"(W)

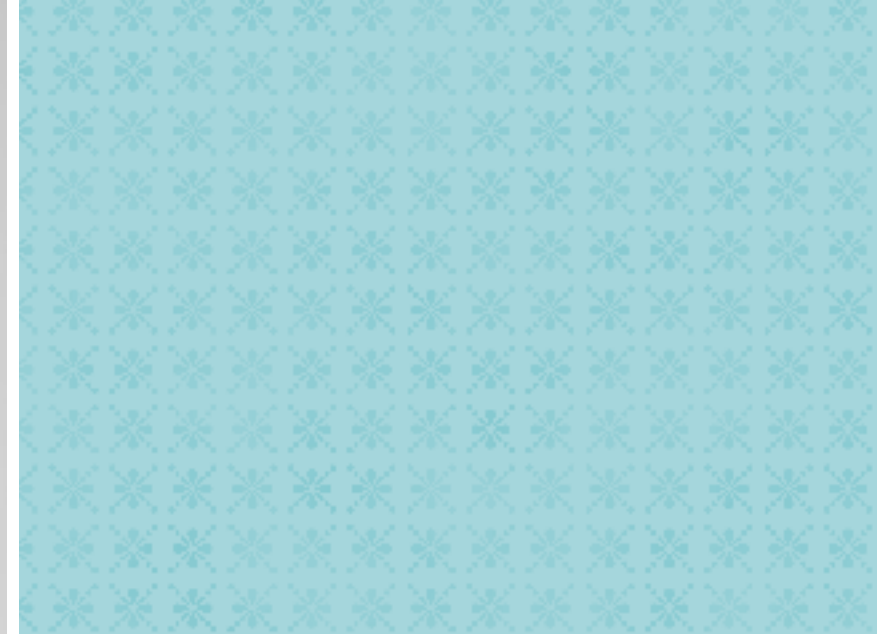
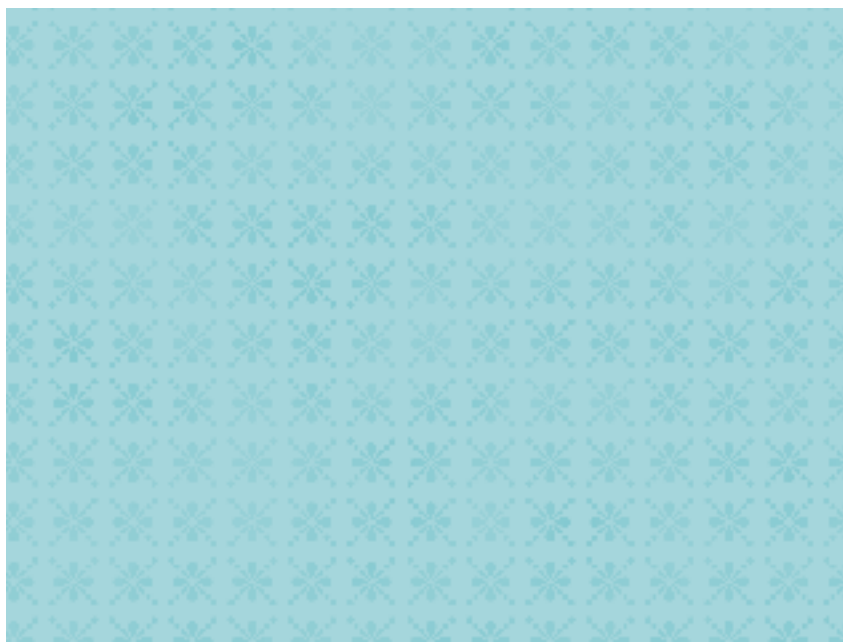





C



D



E

## SCULPTURAL OBJECTS:

### Vases

#### A. 05378

##### LARGE YALE VASE

BLUE FINISH  
GLASS MATERIAL  
14.75"(H) 5.75"(DIA)



[85290097]

#### B. 05376

##### SMALL YALE VASE

BLUE FINISH  
GLASS MATERIAL  
9"(H) 4.25"(DIA)



[25230024]

#### C. 05377

##### MEDIUM YALE VASE

BLUE FINISH  
GLASS MATERIAL  
11.25"(H) 4.75"(DIA)



[65260083]

#### D. 05380

##### LARGE ROUND YALE VASE

BLUE FINISH  
GLASS MATERIAL  
7"(H) 8"(DIA)



[98240026]

#### E. 05379

##### SMALL ROUND YALE VASE

BLUE FINISH  
GLASS MATERIAL  
5.25"(H) 6"(DIA)



[86210064]



A

B

C



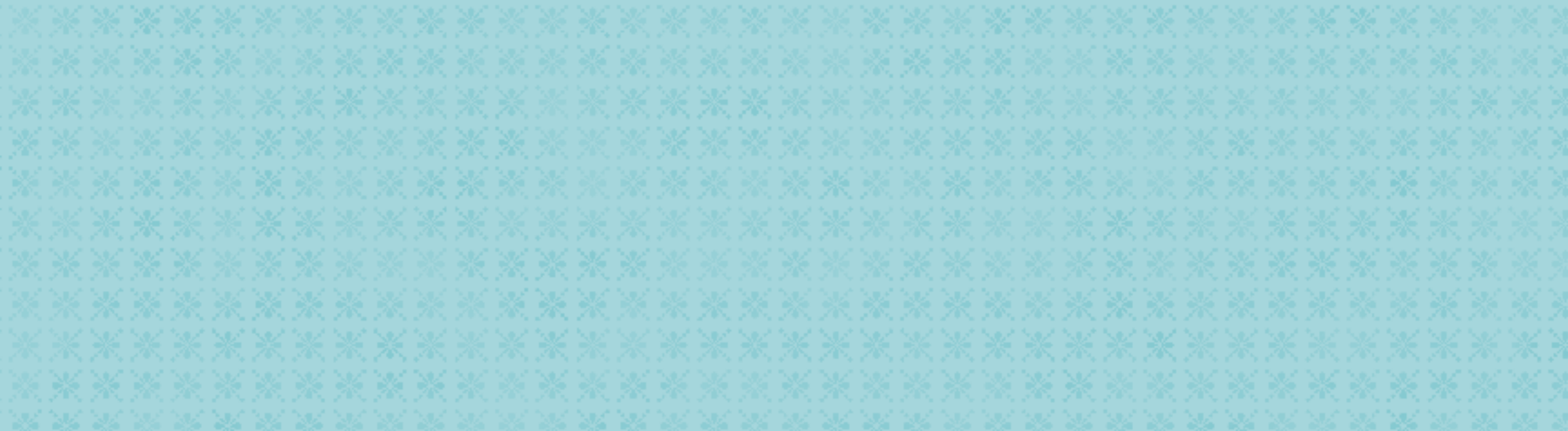

D

E

## SCULPTURAL OBJECTS:

### Vases

#### A. 04360

##### SMALL ROUND LIBRA VASE

AQUA FINISH

GLASS MATERIAL

5"(H) 6"(DIA)



#### B. 04361

##### LARGE ROUND LIBRA VASE

AQUA FINISH

GLASS MATERIAL

6.75"(H) 7.75"(DIA)



#### C. 04358

##### MEDIUM LIBRA VASE

AQUA FINISH

GLASS MATERIAL

11.5"(H) 4.75"(DIA)



#### D. 04359

##### LARGE LIBRA VASE

AQUA FINISH

GLASS MATERIAL

14.5"(H) 5.5"(DIA)



#### E. 04357

##### SMALL LIBRA VASE

AQUA FINISH

GLASS MATERIAL

9.5"(H) 4"(DIA)



A



B

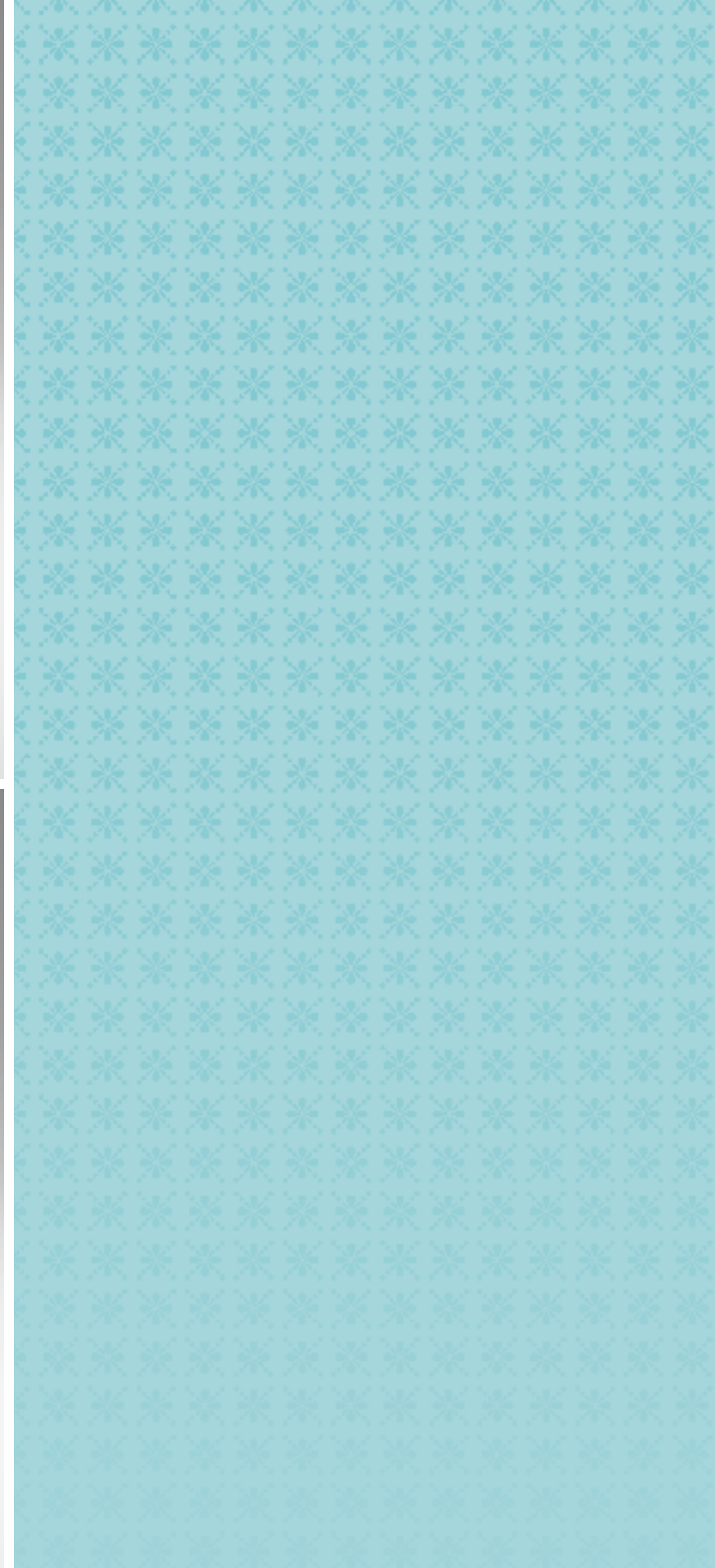





C



D



E

## SCULPTURAL OBJECTS:

### Vases

#### A. 02921

**TALL PEACOCK FEATHER VASE**  
MULTI-COLORED BLUE FINISH  
GLASS MATERIAL  
23"(H) 6.5"(DIA)



#### B. 02920

**PEACOCK FEATHER VASE**  
MULTI-COLORED BLUE FINISH  
GLASS MATERIAL  
20"(H) 8"(DIA)



#### C. 04572

**LARGE ZIMMERMAN VASE**  
SKY BLUE GLAZE FINISH  
CERAMIC MATERIAL  
19"(H) 7.75"(W) 4.5"(D)



#### D. 05182

**LARGE TURIN VASE**  
TURQUOISE BLUE FINISH  
GLASS MATERIAL  
12"(H) 6"(DIA)



#### E. 05181

**SMALL TURIN VASE**  
TURQUOISE BLUE FINISH  
GLASS MATERIAL  
10.25"(H) 5"(DIA)



A



B

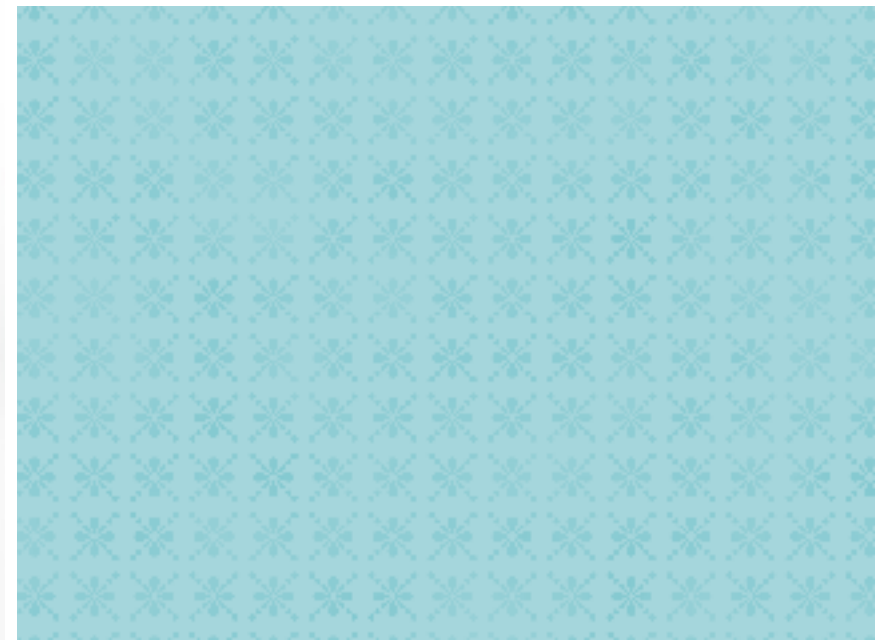





C



D



E

## SCULPTURAL OBJECTS:

### Vases

#### A. 05137

##### TALL BLUE NILE ROSE VASE

TURQUOISE BLUE FINISH  
CERAMIC MATERIAL  
17.5"(H) 7"(DIA)



#### B. 05138

##### STOUT BLUE NILE ROSE VASE

TURQUOISE BLUE FINISH  
CERAMIC MATERIAL  
16"(H) 9.5"(DIA)



#### C. 05140

##### TALL HARDY LILY VASE

CYAN BLUE FINISH  
CERAMIC MATERIAL  
22"(H) 8"(DIA)



#### D. 05139

##### SHORT HARDY LILY VASE

CYAN BLUE FINISH  
CERAMIC MATERIAL  
14"(H) 6"(DIA)



A



B





C



D

## SCULPTURAL OBJECTS:

### Vases

#### A. 04044

**LARGE CARIBBEAN VASE**  
TURQUOISE AND CLEAR FINISH  
GLASS MATERIAL  
14"(H) 5.75"(DIA)



#### B. 02380

**SMALL GABRIELLA VASE**  
TURQUOISE FINISH  
GLASS MATERIAL  
8"(H) 7.25"(DIA)



#### C. 02381

**LARGE GABRIELLA VASE**  
TURQUOISE FINISH  
GLASS MATERIAL  
15"(H) 4.5"(DIA)



#### D. 02378

**TURQUOISE STUPA VASE**  
TURQUOISE FINISH  
GLASS MATERIAL  
11"(H) 8.5"(DIA)



#### E. 02379

**TURQUOISE TALL STUPA VASE**  
TURQUOISE FINISH  
GLASS MATERIAL  
13.5"(H) 5.25"(DIA)



A





## SCULPTURAL OBJECTS:

### Vases

#### A. 01128

##### LARGE CYAN AND ORANGE STRIPED VASE

CYAN BLUE AND ORANGE FINISH  
CHISELED GLASS MATERIAL  
11.5"(H) 3.5"(DIA)



#### B. 01129

##### SMALL CYAN AND ORANGE STRIPED VASE

CYAN BLUE AND ORANGE FINISH  
CHISELED GLASS MATERIAL  
10.5"(H) 3.5"(DIA)



#### C. 00075

##### LARGE BLUE AND ORANGE CHISELED VASE

CYAN BLUE AND ORANGE FINISH  
CHISELED GLASS MATERIAL  
14"(H) 3.5"(DIA)



#### D. 00074

##### MEDIUM BLUE AND ORANGE CHISELED VASE

CYAN BLUE AND ORANGE FINISH  
CHISELED GLASS MATERIAL  
12"(H) 2.75"(DIA)



#### E. 00104

##### LARGE ANGLE CUT CHISELED VASE

CYAN BLUE AND ORANGE FINISH  
CHISELED GLASS MATERIAL  
10.25"(H) 5.5"(DIA)



#### F. 00105

##### SMALL ANGLE CUT CHISELED VASE

CYAN BLUE AND ORANGE FINISH  
CHISELED GLASS MATERIAL  
8"(H) 4"(DIA)

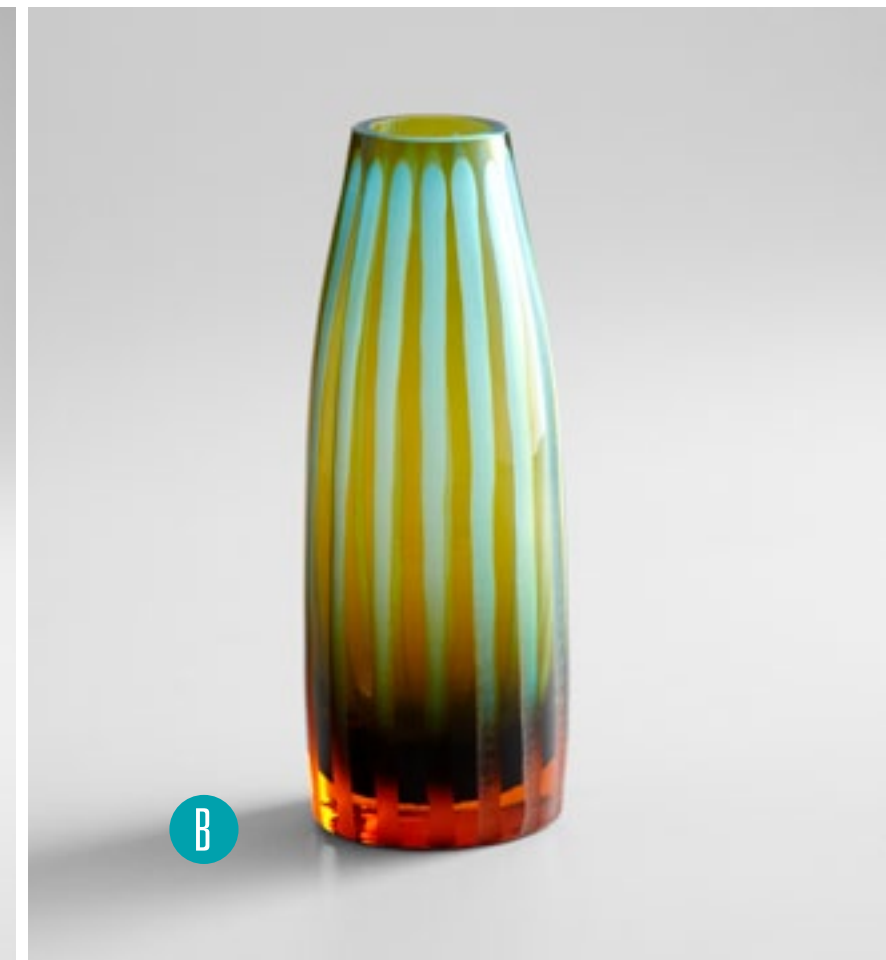





C



E



D



F

## SCULPTURAL OBJECTS:

### Vases

#### A. 05364

**SMALL LORENZO VASE**  
AMBER AND BLUE FINISH  
GLASS MATERIAL  
19"(H) 13"(D) 15"(W)



#### B. 05366

**LARGE LORENZO VASE**  
AMBER AND BLUE FINISH  
GLASS MATERIAL  
22"(H) 13.5"(D) 17"(W)



#### C. 05382

**MEDIUM CEE LO VASE**  
GREEN FINISH  
GLASS MATERIAL  
13.78"(H) 4.78"(DIA)



#### D. 05383

**LARGE CEE LO VASE**  
GREEN FINISH  
GLASS MATERIAL  
16"(H) 4.78"(DIA)



#### E. 05381

**SMALL CEE LO VASE**  
GREEN FINISH  
GLASS MATERIAL  
11.75"(H) 4.75"(DIA)







C



D



E

## SCULPTURAL OBJECTS:

### Vases

#### A. 00905

**SMALL CHISELED TOP VASE**  
AMBER AND CYAN BLUE FINISH  
CHISELED GLASS MATERIAL  
12"(H) 4"(DIA)



#### B. 01665

**LARGE VIZIO BLUE AND GREEN VASE**  
BLUE AND GREEN FINISH  
GLASS MATERIAL  
21.5"(H) 7.25"(DIA)



#### C. 01670

**SMALL VIZIO BLUE AND GREEN VASE**  
BLUE AND GREEN FINISH  
GLASS MATERIAL  
9.75"(H) 10.5"(DIA)



#### D. 01667

**MEDIUM VIZIO BLUE AND GREEN VASE**  
BLUE AND GREEN FINISH  
GLASS MATERIAL  
13.75"(H) 9"(DIA)

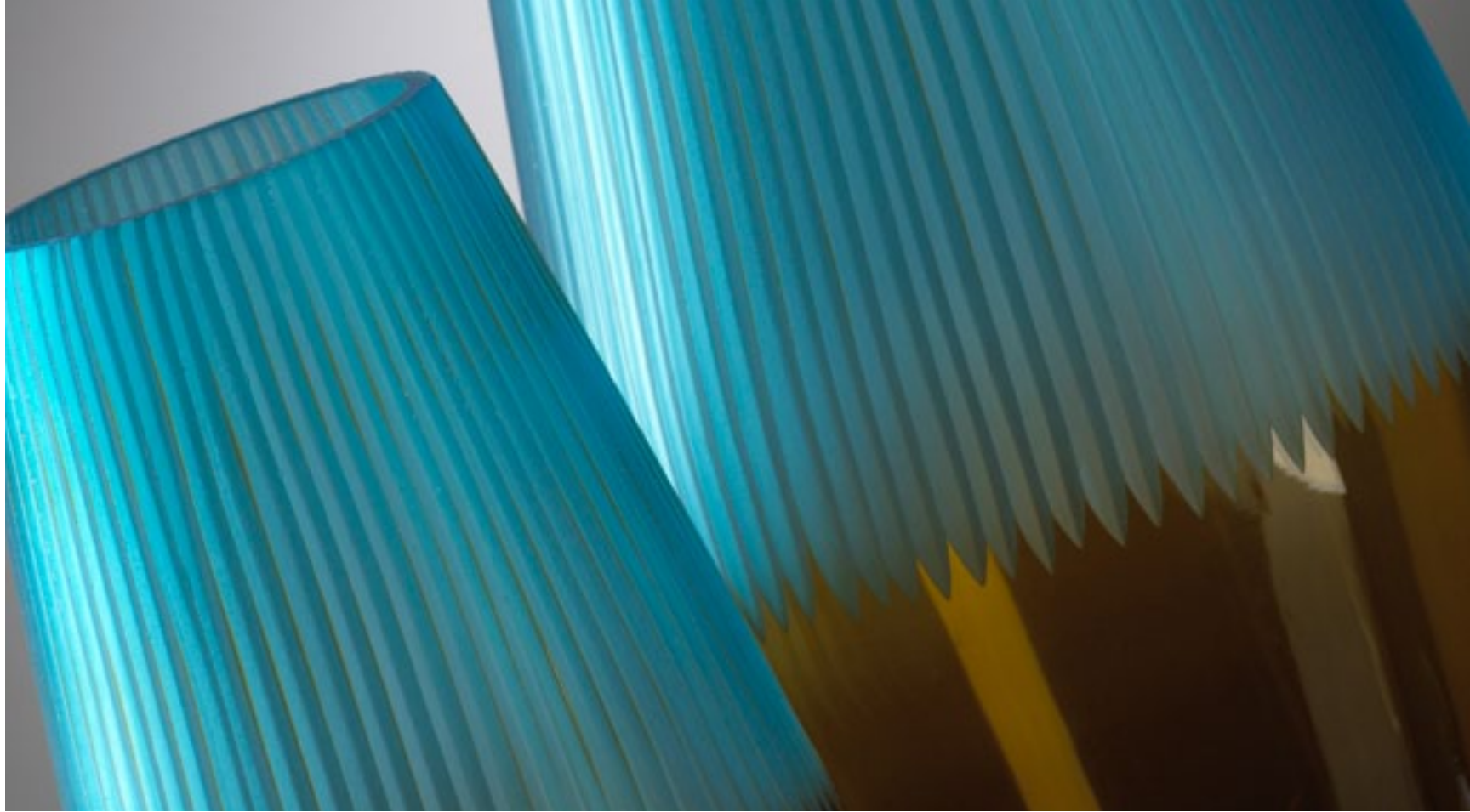

A

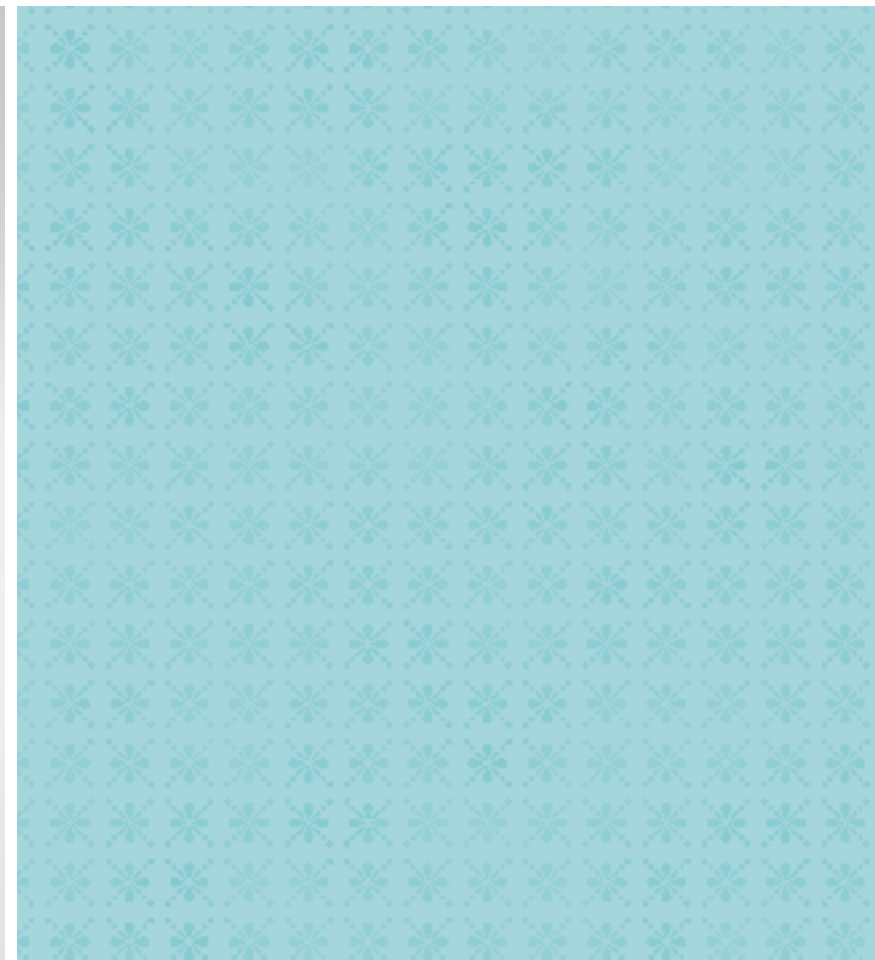





B



C



D

## SCULPTURAL OBJECTS:

### Vases

#### A. 05199

**SMALL AVON VASE**  
GREEN FINISH  
GLASS MATERIAL  
11.5"(H) 7.5"(DIA)



#### B. 05200

**LARGE AVON VASE**  
GREEN FINISH  
GLASS MATERIAL  
14.5"(H) 9.45"(DIA)



#### C. 04054

**SMALL MEADOW VASE**  
GREEN FINISH  
GLASS MATERIAL  
8.25"(H) 8.75"(DIA)



#### D. 04056

**LARGE MEADOW VASE**  
GREEN FINISH  
GLASS MATERIAL  
16"(H) 6.5"(DIA)



#### E. 04055

**MEDIUM MEADOW VASE**  
GREEN FINISH  
GLASS MATERIAL  
12.75"(H) 7.25"(DIA)



A

B







C

D

E

## SCULPTURAL OBJECTS:

### Vases

#### A. 04244

**LARGE DANISH VASE**  
WHITE AND GREEN FINISH  
GLASS MATERIAL  
19.75"(H) 4"(DIA)



#### B. 04242

**SMALL DANISH VASE**  
WHITE AND GREEN FINISH  
GLASS MATERIAL  
12"(H) 4"(DIA)



#### C. 04243

**MEDIUM DANISH VASE**  
WHITE AND GREEN FINISH  
GLASS MATERIAL  
16"(H) 4"(DIA)



#### D. 05360

**MEDIUM ENZO VASE**  
GREEN FINISH  
GLASS MATERIAL  
12"(H) 6"(DIA)



#### E. 05358

**LARGE ENZO VASE**  
GREEN FINISH  
GLASS MATERIAL  
15"(H) 4.5"(DIA)



#### F. 05359

**SMALL ENZO VASE**  
GREEN FINISH  
GLASS MATERIAL  
8"(H) 6"(DIA)







D



E



F

## SCULPTURAL OBJECTS:

### Vases

#### A. 04507

**SMALL BLOSSOM VASE**  
GREEN AND WHITE FINISH  
GLASS MATERIAL  
10.25"(H) 7"(DIA)



#### B. 04508

**LARGE BLOSSOM VASE**  
GREEN AND WHITE FINISH  
GLASS MATERIAL  
12"(H) 6.25"(DIA)



#### C. 04489

**SMALL ANDRE VASE**  
GREEN AND WHITE FINISH  
GLASS MATERIAL  
8.75"(H) 6.25"(DIA)



#### D. 04490

**LARGE ANDRE VASE**  
GREEN AND WHITE FINISH  
GLASS MATERIAL  
11.25"(H) 7.5"(DIA)



#### E. 05197

**SMALL OSLO VASE**  
EMERALD GREEN FINISH  
GLASS MATERIAL  
22.8"(H) 9.4"(DIA)



#### F. 05198

**LARGE OSLO VASE**  
EMERALD GREEN FINISH  
GLASS MATERIAL  
30.75"(H) 12.2"(DIA)



A

B





C

D

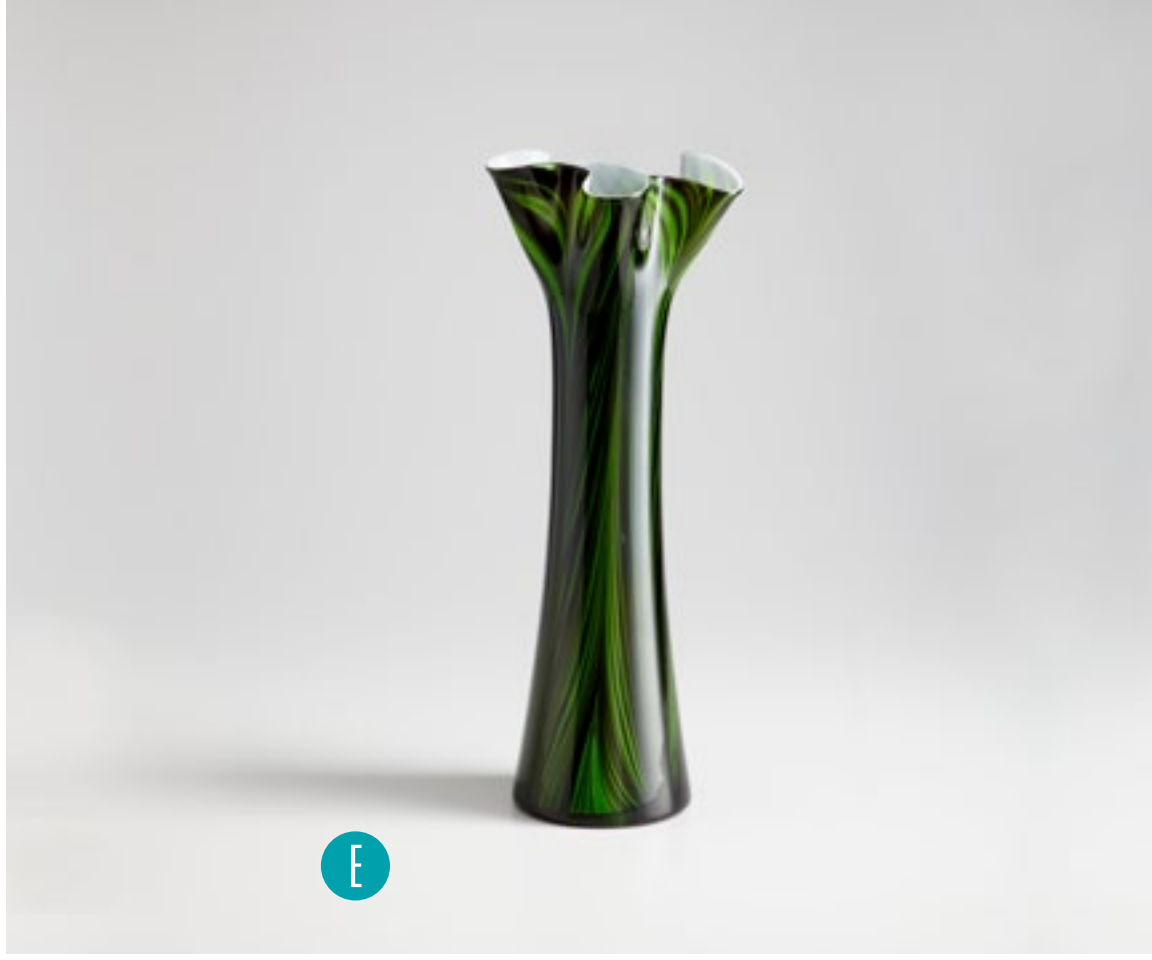

E



F

## SCULPTURAL OBJECTS:

### Vases

#### A. 05194

**SMALL WILD DANDELION VASE**  
BLACK AND WHITE FINISH  
GLASS MATERIAL  
7.9"(H) 2.4"(D) 4.75"(W)



#### B. 05196

**LARGE WILD DANDELION VASE**  
BLACK AND WHITE FINISH  
GLASS MATERIAL  
11.8"(H) 3.9"(D) 7.9"(W)



#### C. 05195

**MEDIUM WILD DANDELION VASE**  
BLACK AND WHITE FINISH  
GLASS MATERIAL  
9.8"(H) 2.4"(D) 4.75"(W)



#### D. 04484

**LARGE BLACK ETCHED VASE**  
BLACK FINISH  
GLASS MATERIAL  
18"(H) 5.75"(DIA)



#### E. 02408

**SMALL SPIRAL GLASS VASE**  
BLACK AND CLEAR FINISH  
GLASS MATERIAL  
19.5"(H) 7.25"(DIA)



#### F. 02409

**LARGE SPIRAL GLASS VASE**  
BLACK AND CLEAR FINISH  
GLASS MATERIAL  
22"(H) 7"(DIA)

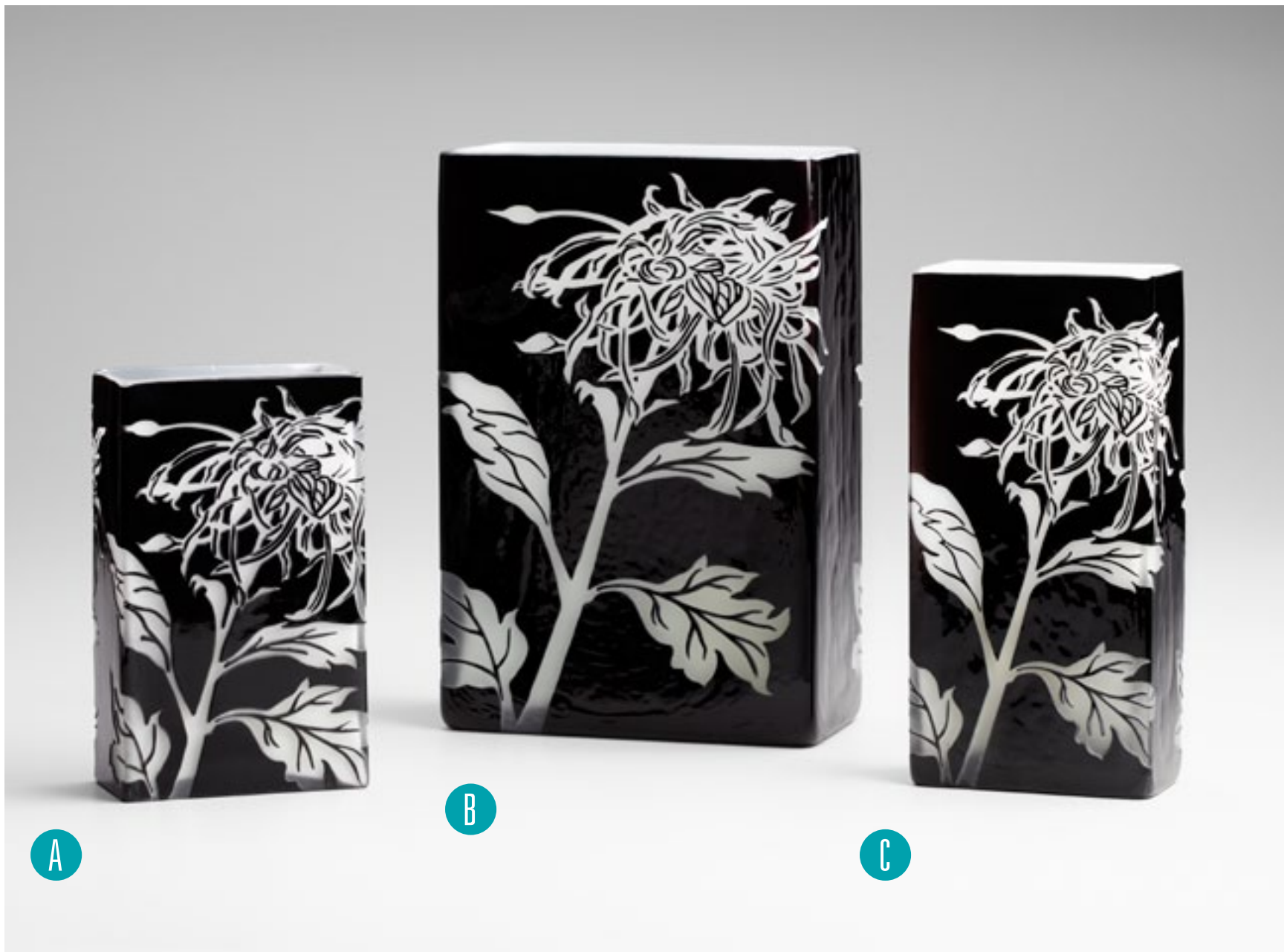





D



E



F

## SCULPTURAL OBJECTS:

### *Vases*

#### A. 02176

**SMALL PISTACHIO VASE**  
SMOKED LIGHT GRAY FINISH  
GLASS MATERIAL  
8.75"(H) 7.75"(DIA)



#### B. 02177

**LARGE PISTACHIO VASE**  
SMOKED LIGHT GRAY FINISH  
GLASS MATERIAL  
13.5"(H) 6"(DIA)



#### C. 02178

**PISTACHIO BOWL**  
SMOKED LIGHT GRAY FINISH  
GLASS MATERIAL  
3"(H) 16.5"(DIA)



#### D. 01674

**MEDIUM WHITE MATTE STRIPE VASE**  
MATTE WHITE FINISH  
GLASS MATERIAL  
19.75"(H) 4.5"(DIA)



#### E. 01675

**LARGE WHITE MATTE STRIPE VASE**  
MATTE WHITE FINISH  
GLASS MATERIAL  
23.5"(H) 5.25"(DIA)







D



E



## SCULPTURAL OBJECTS:

### Vases

#### A. 02909

**LARGE WINTER ELM VASE**  
WHITE AND SMOKED FINISH  
GLASS MATERIAL  
30"(H) 8"(DIA)



#### B. 02908

**MEDIUM WINTER ELM VASE**  
WHITE AND SMOKED FINISH  
GLASS MATERIAL  
19.5"(H) 6.25"(DIA)



#### C. 01836

**SMALL OAK ALLEY VASE**  
WHITE SMOKED ACID ETCHED FINISH  
GLASS MATERIAL  
6.75"(H) 9"(DIA)



#### D. 01837

**MEDIUM OAK ALLEY VASE**  
WHITE SMOKED ACID ETCHED FINISH  
GLASS MATERIAL  
15"(H) 6.5"(DIA)



#### E. 01838

**LARGE OAK ALLEY VASE**  
WHITE SMOKED ACID ETCHED FINISH  
GLASS MATERIAL  
19.75"(H) 7.75"(DIA)



A

B



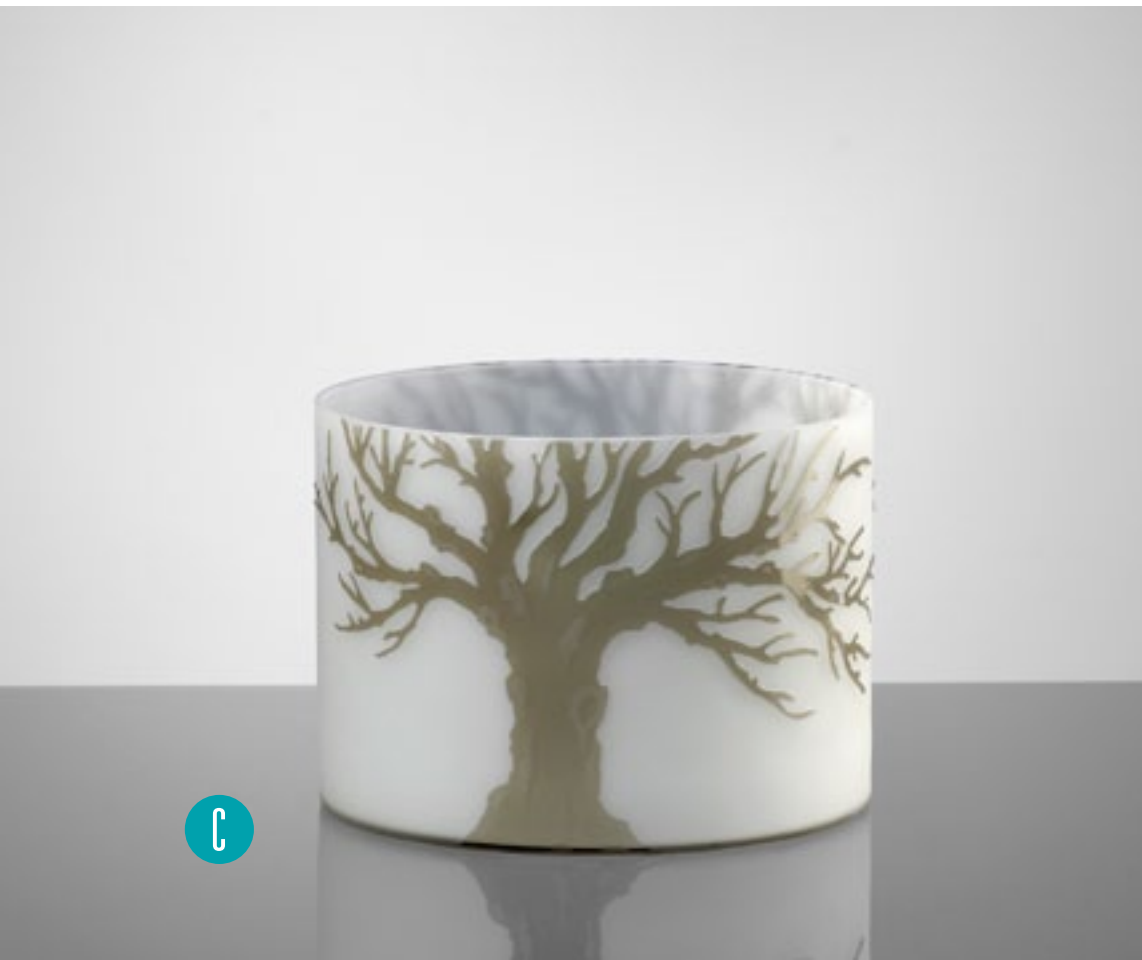

## SCULPTURAL OBJECTS:

### Vases

#### A. 05135

**STOUT HARDY LILY VASE**  
SKY BLUE CRACKLE FINISH  
CERAMIC MATERIAL  
15"(H) 8"(D) 11"(W)



#### B. 05002

**SMALL GLACIER VASE**  
GLOSS WHITE GLAZE FINISH  
RESIN MATERIAL  
13"(H) 8"(DIA)



#### C. 05001

**LARGE GLACIER VASE**  
GLOSS WHITE GLAZE FINISH  
RESIN MATERIAL  
21"(H) 9"(DIA)



#### D. 05000

**MEDIUM GLACIER VASE**  
GLOSS WHITE GLAZE FINISH  
RESIN MATERIAL  
16"(H) 9"(DIA)

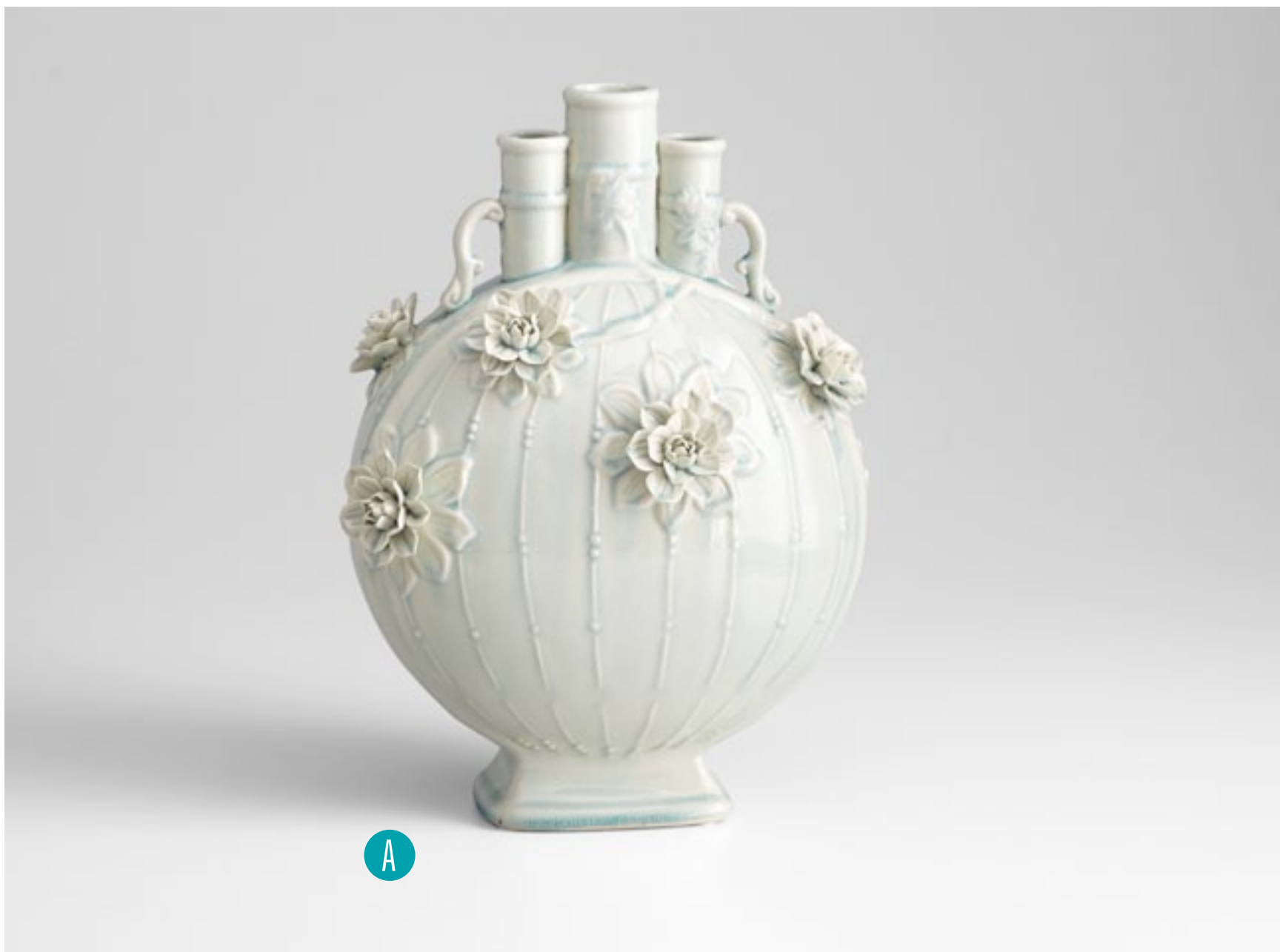

A



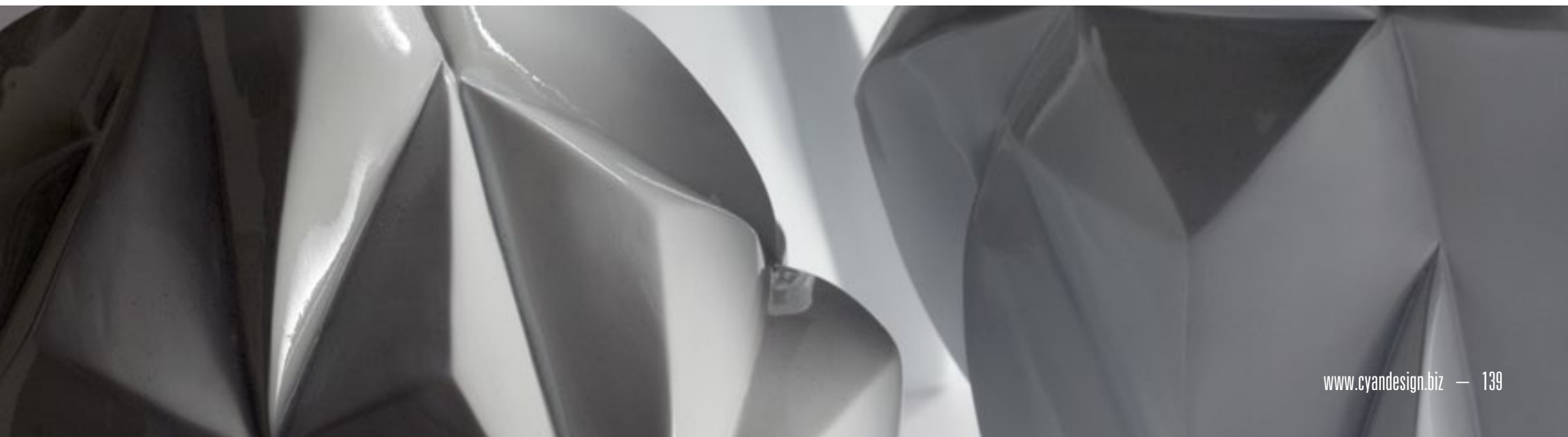

## SCULPTURAL OBJECTS:

### Vases

#### A. 02934

##### LARGE PETRA VASE

WHITE AND SMOKED FINISH

GLASS MATERIAL

23.5"(H) 13.5"(DIA)



[391220024]

#### B. 02933

##### SMALL PETRA VASE

WHITE AND SMOKED FINISH

GLASS MATERIAL

19.5"(H) 10.25"(DIA)



[96670081]

#### C. 01682

##### WHITE AND CLEAR WAVE VASE

WHITE AND CLEAR FINISH

GLASS MATERIAL

21.75"(H) 6"(DIA)



[91420035]



A



B





## SCULPTURAL OBJECTS:

### *Vases*

#### A. 02931

##### WHITE CLEMENTINE VASE

WHITE AND CLEAR FINISH

GLASS MATERIAL

30.25"(H) 13.5"(DIA)



[972350035]

#### B. 05351

##### DONATELLA VASE

WHITE AND CLEAR FINISH

GLASS MATERIAL

9.25"(H) 9.25"(DIA)



[28280063]

#### C. 05349

##### BENITO VASE

WHITE AND CLEAR FINISH

GLASS MATERIAL

10"(H) 11.5"(DIA)



[64470067]

#### D. 05350

##### CARLO BOWL

WHITE AND CLEAR FINISH

GLASS MATERIAL

5.75"(H) 11"(DIA)



[80280059]

A





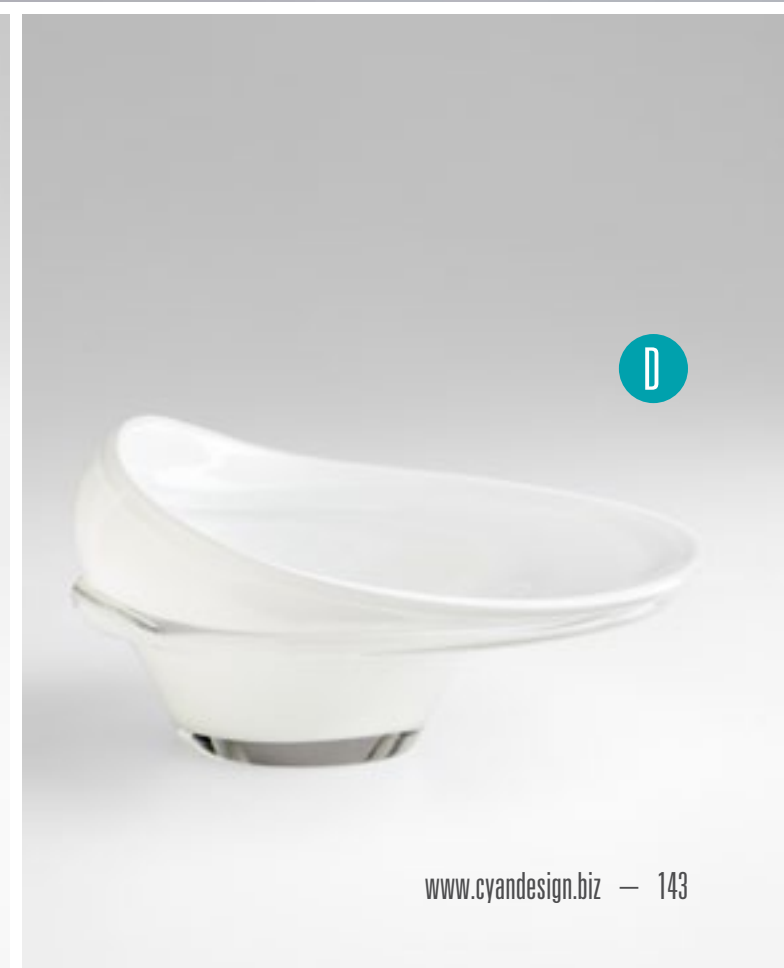
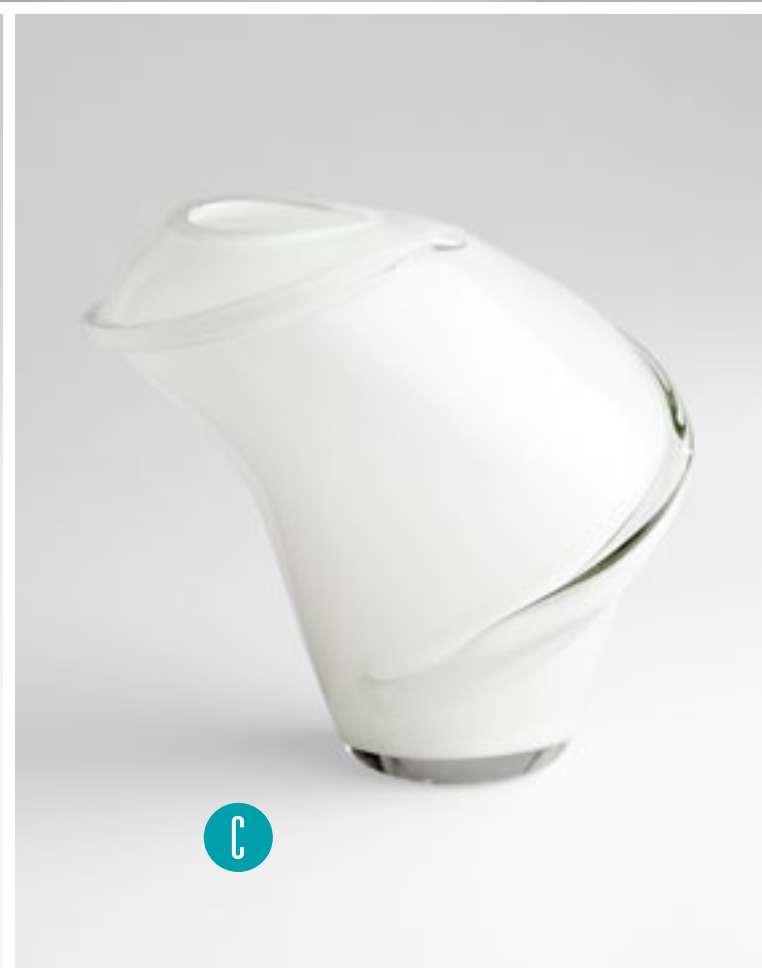

## SCULPTURAL OBJECTS:

### Vases

#### A. 02193

**LARGE FLORAL VASE**  
CLEAR AND WHITE FINISH  
GLASS MATERIAL  
20.25"(H) 9.25"(DIA)



#### B. 04050

**LARGE SWIRL CYAN VASE**  
CYAN BLUE AND WHITE FINISH  
GLASS MATERIAL  
14"(H) 8"(DIA)



#### C. 05352

**LARGE ENZO VASE**  
SKY BLUE FINISH  
GLASS MATERIAL  
15"(H) 4.5"(DIA)



#### D. 05354

**SMALL ENZO VASE**  
SKY BLUE FINISH  
GLASS MATERIAL  
8"(H) 6"(DIA)



#### E. 05353

**MEDIUM ENZO VASE**  
SKY BLUE FINISH  
GLASS MATERIAL  
12"(H) 6"(DIA)



A

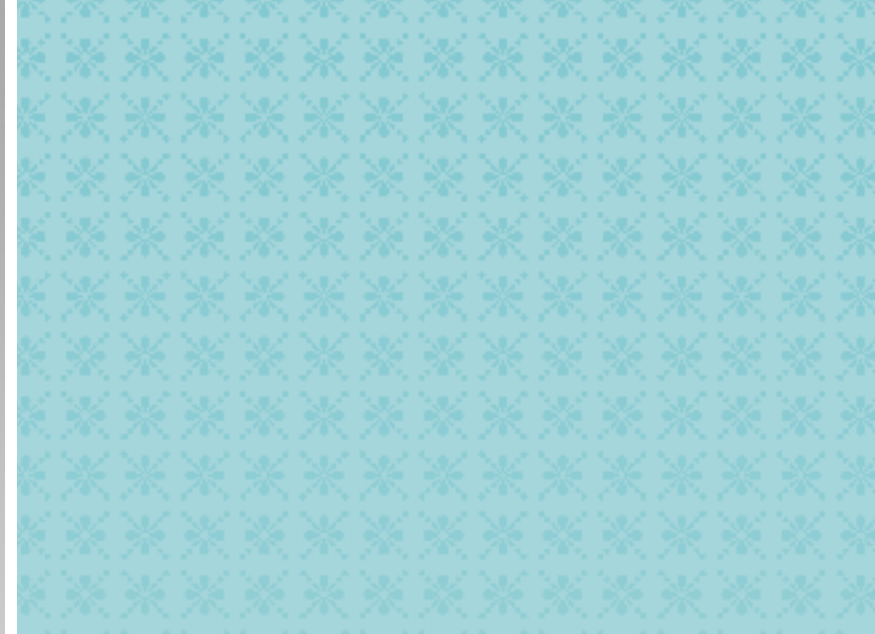

B





C



D



E

## SCULPTURAL OBJECTS:

### Vases

A. 04515

CLEAR FLORAL VASE\*

CLEAR FINISH

GLASS MATERIAL

19.75"(H) 10"(DIA)



[71680094]

\*decorative berries not included

B. 04497

SMALL ADER VASE

AMBER AND BLACK FINISH

GLASS MATERIAL

12"(H) 3.5"(DIA)



[88220098]

C. 04498

LARGE ADER VASE

AMBER AND BLACK FINISH

GLASS MATERIAL

15.75"(H) 5.25"(DIA)



[49270079]



A







B



C



## SCULPTURAL OBJECTS:

### Vases

#### A. 00952

##### MEDIUM ORANGE CHISELED NECK VASE

ORANGE FINISH  
CHISELED GLASS MATERIAL  
14.5"(H) 4"(DIA)



#### B. 00953

##### LARGE ORANGE CHISELED NECK VASE

ORANGE FINISH  
CHISELED GLASS MATERIAL  
18.5"(H) 5.75"(DIA)



#### C. 04362

##### SMALL ITALIAN VASE

CARAMEL SWIRL FINISH  
GLASS MATERIAL  
11.75"(H) 5"(DIA)



#### D. 04363

##### LARGE ITALIAN VASE

CARAMEL SWIRL FINISH  
GLASS MATERIAL  
13"(H) 5"(DIA)



#### E. 04505

##### CONTEMPO CONTAINER

RED FINISH  
GLASS MATERIAL  
4.25"(H) 8.5"(DIA)



#### F. 04506

##### CONTEMPO VASE

RED FINISH  
GLASS MATERIAL  
7"(H) 5.5"(DIA)



A



B







C



E



D



F

## SCULPTURAL OBJECTS:

### *Vases*

#### A. 04495

**CABARET VASE**  
RED AND BLACK FINISH  
GLASS MATERIAL  
12"(H) 5.25"(DIA)



#### B. 04496

**CABARET CONTAINER**  
RED AND BLACK FINISH  
GLASS MATERIAL  
5.5"(H) 6.5"(DIA)



#### C. 01671

**SMALL VIZIO YELLOW AND ORANGE VASE**  
YELLOW AND ORANGE FINISH  
GLASS MATERIAL  
9.75"(H) 10.5"(DIA)



#### D. 01668

**MEDIUM VIZIO YELLOW AND ORANGE VASE**  
YELLOW AND ORANGE FINISH  
GLASS MATERIAL  
13.75"(H) 9"(DIA)



#### E. 01666

**LARGE VIZIO YELLOW AND ORANGE VASE**  
YELLOW AND ORANGE FINISH  
GLASS MATERIAL  
21.5"(H) 7.25"(DIA)



A

B



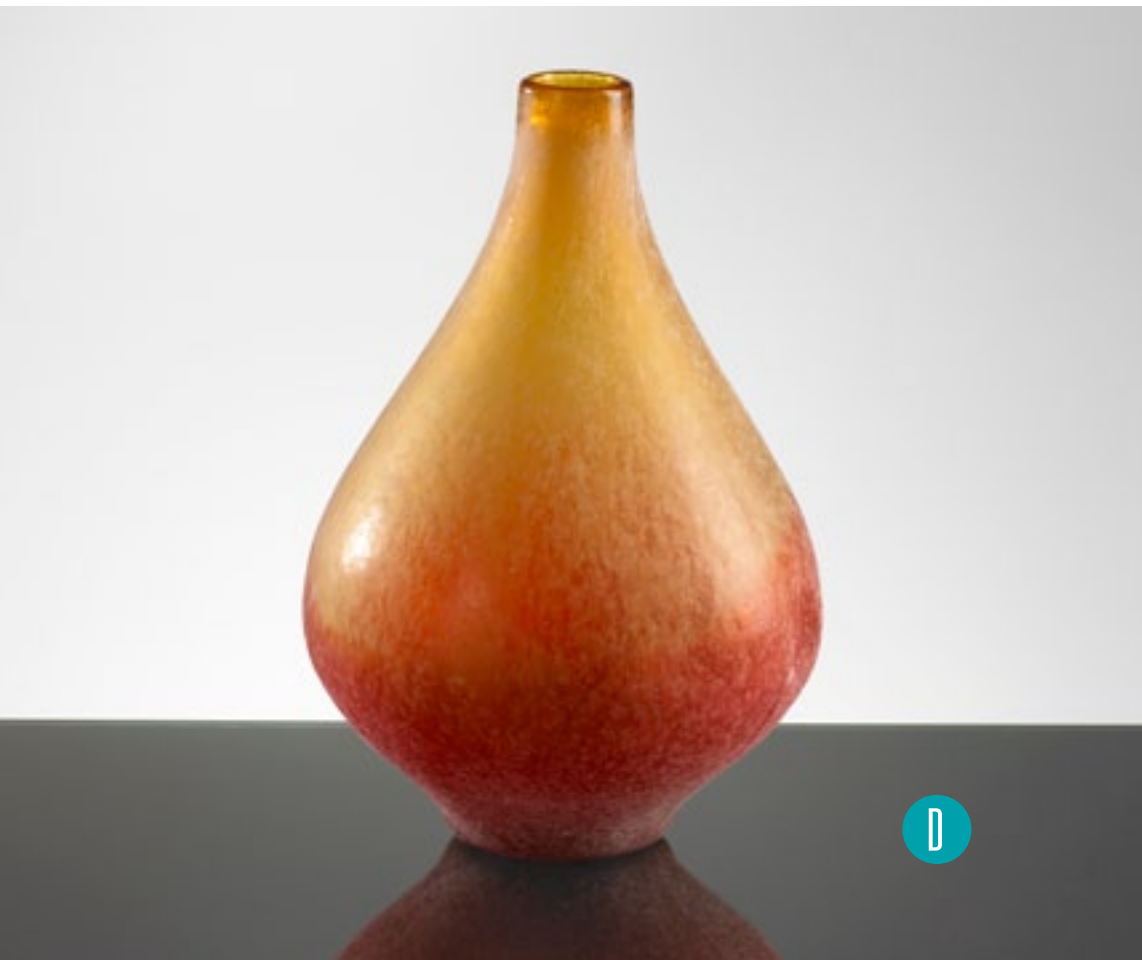

## SCULPTURAL OBJECTS:

### Vases

#### A. 01823

**SMALL RUBY ETCHED VASE**  
RED FINISH  
ETCHED GLASS MATERIAL  
11.5"(H) 4.5"(D) 4.5"(W)



#### B. 01824

**LARGE RUBY ETCHED VASE**  
RED FINISH  
ETCHED GLASS MATERIAL  
15"(H) 4.5"(D) 4.5"(W)



#### C. 00971

**SMALL RED POD VASE**  
RED FINISH  
GLASS MATERIAL  
5.25"(H) 6.75"(DIA)



#### D. 01043

**LARGE RED POD VASE**  
RED FINISH  
GLASS MATERIAL  
7"(H) 7.75"(DIA)





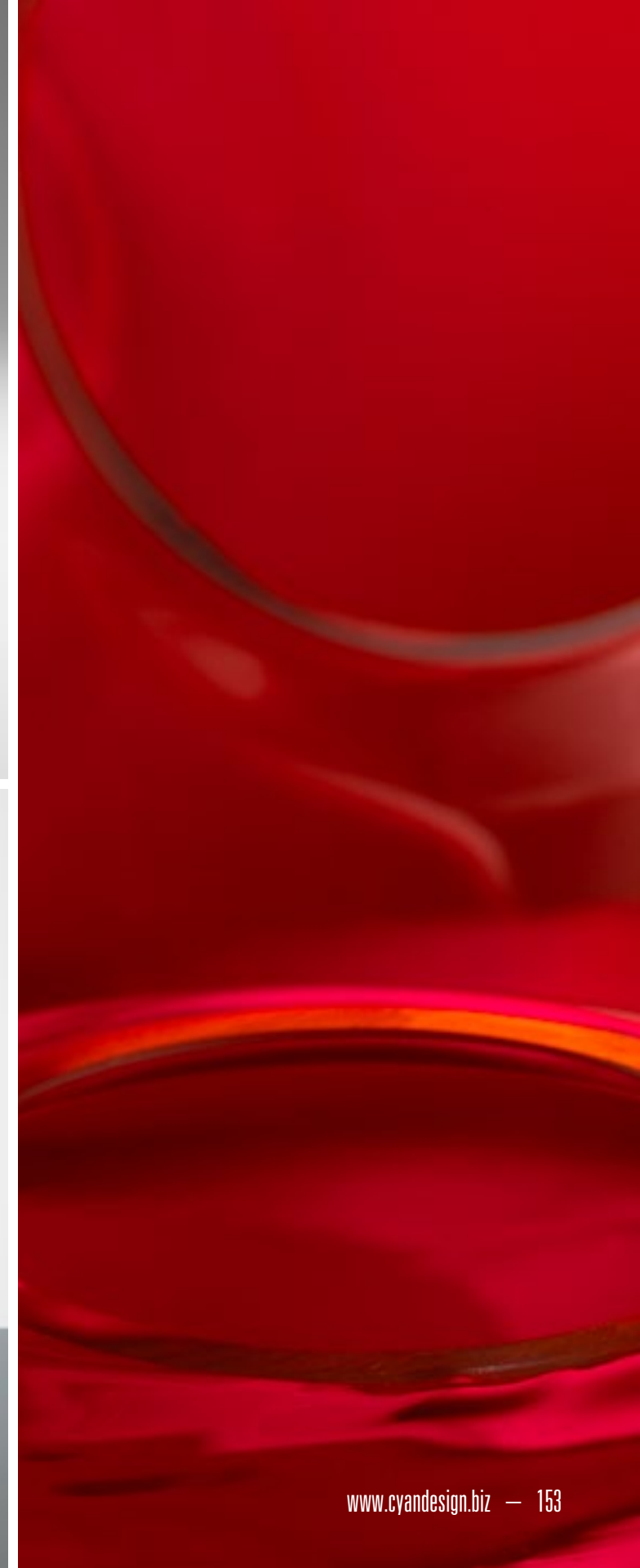

## SCULPTURAL OBJECTS:

### Vases

#### A. 03044

**SMALL SPIDER VASE**  
IRIDESCENT FINISH  
GLASS MATERIAL  
15"(H) 13"(DIA)



#### B. 03043

**LARGE SPIDER VASE**  
IRIDESCENT FINISH  
GLASS MATERIAL  
25.25"(H) 10.25"(DIA)



#### C. 04251

**MEDIUM AQUARIUS VASE**  
AMBER AND FROSTED FINISH  
GLASS MATERIAL  
8"(H) 5.5"(DIA)



#### D. 04252

**LARGE AQUARIUS VASE**  
AMBER AND FROSTED FINISH  
GLASS MATERIAL  
10"(H) 6.5"(DIA)



A

B





C

D

## SCULPTURAL OBJECTS:

### Vases

#### A. 04057

##### MEDIUM MOONBEAM VASE

YELLOW FINISH  
GLASS MATERIAL  
10.5"(H) 4.25"(DIA)



#### B. 04058

##### LARGE MOONBEAM VASE

YELLOW FINISH  
GLASS MATERIAL  
20"(H) 7"(DIA)



#### C. 04059

##### SMALL MOONBEAM VASE

YELLOW FINISH  
GLASS MATERIAL  
5.5"(H) 9.75"(DIA)



#### D. 05357

##### MEDIUM ENZO VASE

YELLOW FINISH  
GLASS MATERIAL  
12"(H) 6"(DIA)



#### E. 05356

##### SMALL ENZO VASE

YELLOW FINISH  
GLASS MATERIAL  
8"(H) 6"(DIA)



#### F. 05355

##### LARGE ENZO VASE

YELLOW FINISH  
GLASS MATERIAL  
15"(H) 4.5"(DIA)







D



E



F

## SCULPTURAL OBJECTS:

### Vases

#### A. 04216

**LARGE ANGELO VASE**  
FROSTED AMBER FINISH  
GLASS MATERIAL  
11"(H) 6.25"(DIA)



#### B. 04364

**SMALL ANGELO VASE**  
FROSTED AMBER FINISH  
GLASS MATERIAL  
6.75"(H) 7.25"(DIA)



#### C. 02134

**LARGE MOCHA DIPPED VASE**  
CLEAR AND MOCHA FINISH  
GLASS MATERIAL  
18.25"(H) 8"(DIA)



#### D. 02135

**MEDIUM MOCHA DIPPED VASE**  
CLEAR AND MOCHA FINISH  
GLASS MATERIAL  
15"(H) 6.5"(DIA)



#### E. 02163

**LARGE CREAM AND COGNAC VASE**  
CREAM AND COGNAC FINISH  
GLASS MATERIAL  
12"(H) 4"(D) 7"(W)



#### F. 02162

**SMALL CREAM AND COGNAC VASE**  
CREAM AND COGNAC FINISH  
GLASS MATERIAL  
6.25"(H) 3.5"(D) 8"(W)





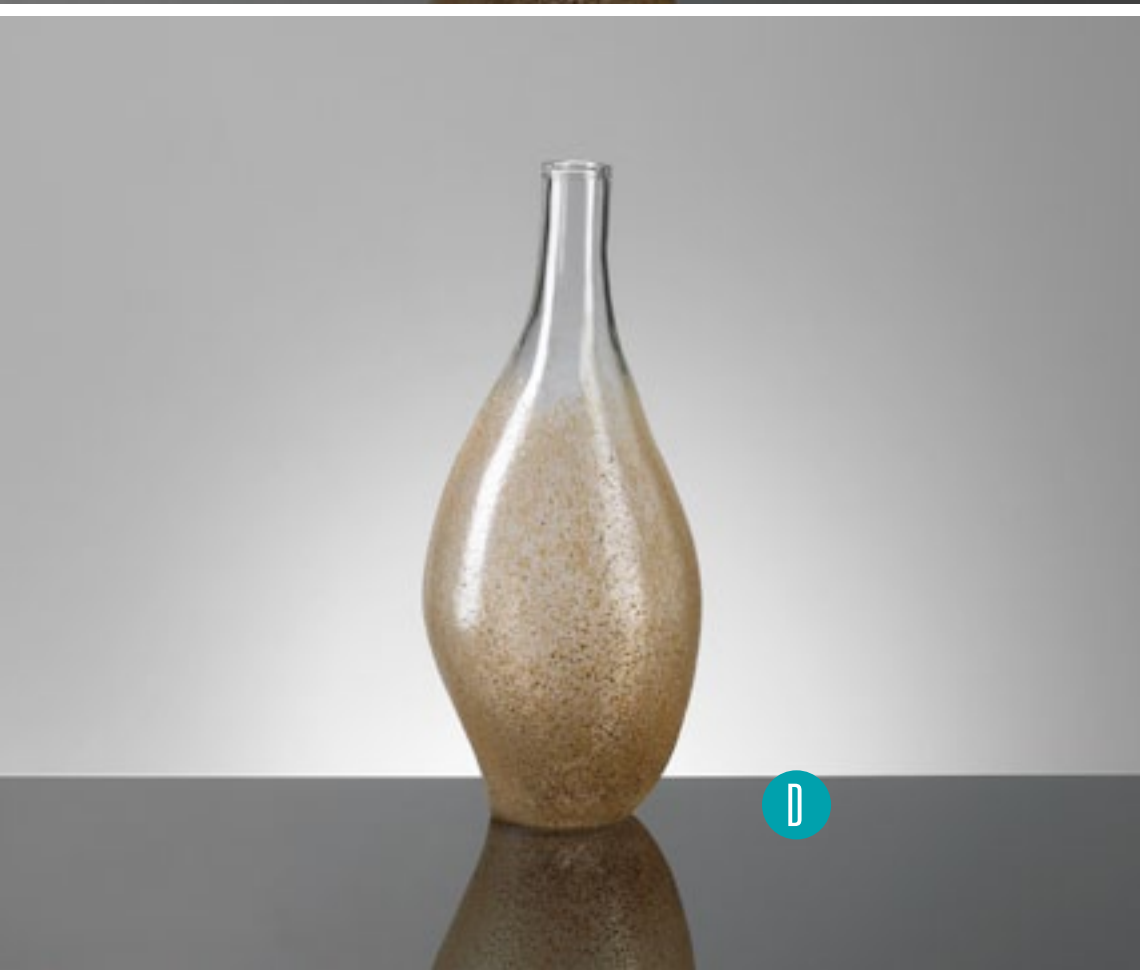

## SCULPTURAL OBJECTS:

### Vases

#### A. 02175

**LARGE RUSSET VASE**  
RUSSET AND GOLD DUST FINISH  
GLASS MATERIAL  
12"(H) 4"(D) 12"(W)



#### B. 02174

**MEDIUM RUSSET VASE**  
RUSSET AND GOLD DUST FINISH  
GLASS MATERIAL  
10"(H) 3.5"(D) 10"(W)



#### C. 02173

**SMALL RUSSET VASE**  
RUSSET AND GOLD DUST FINISH  
GLASS MATERIAL  
8"(H) 3"(D) 8"(W)



#### D. 02892

**THOMAS VASE**  
SMOKE FINISH  
GLASS MATERIAL  
30"(H) 8"(DIA)



#### E. 02893

**TERESA VASE**  
SMOKE FINISH  
GLASS MATERIAL  
26"(H) 5.25"(DIA)

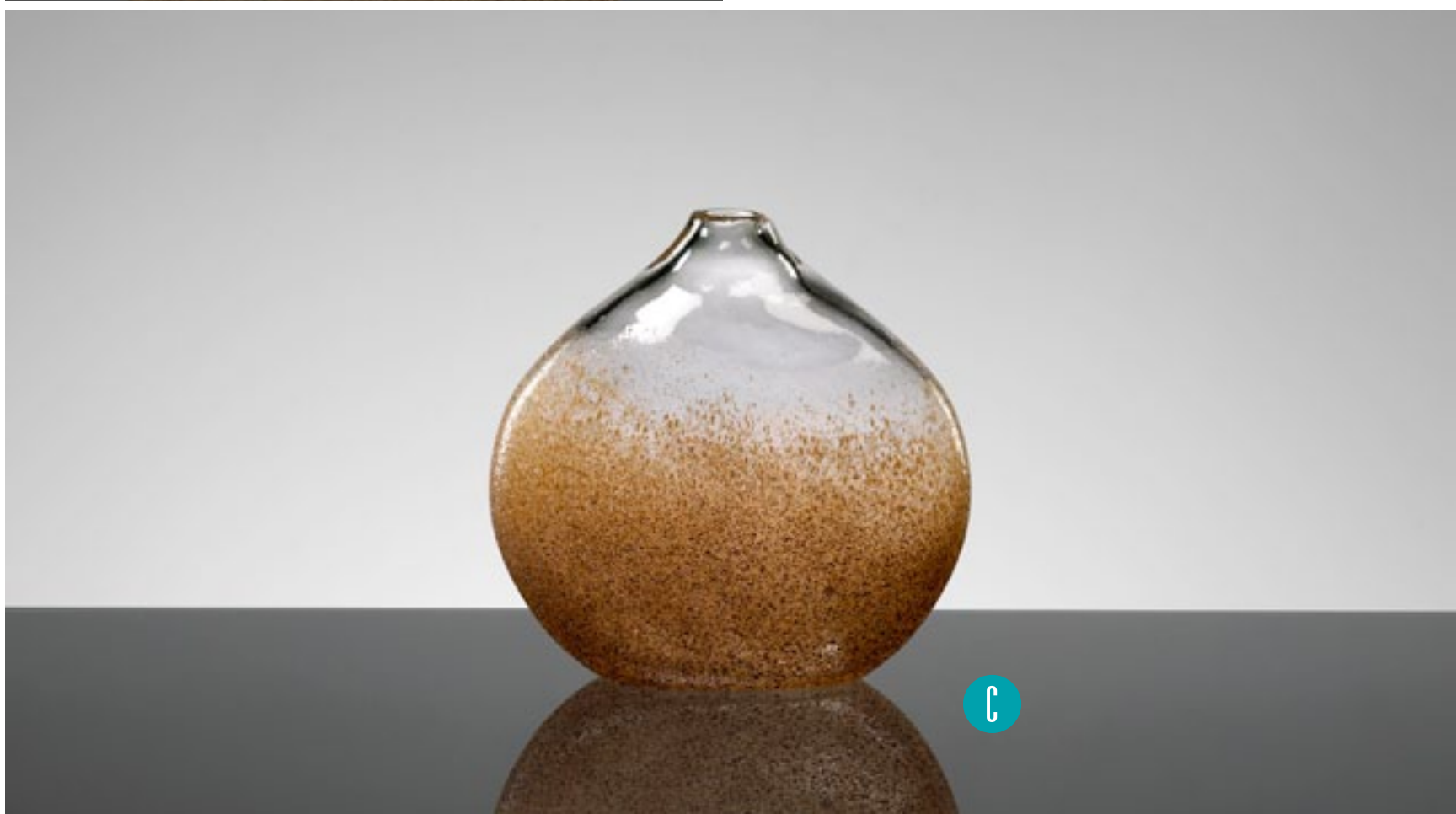
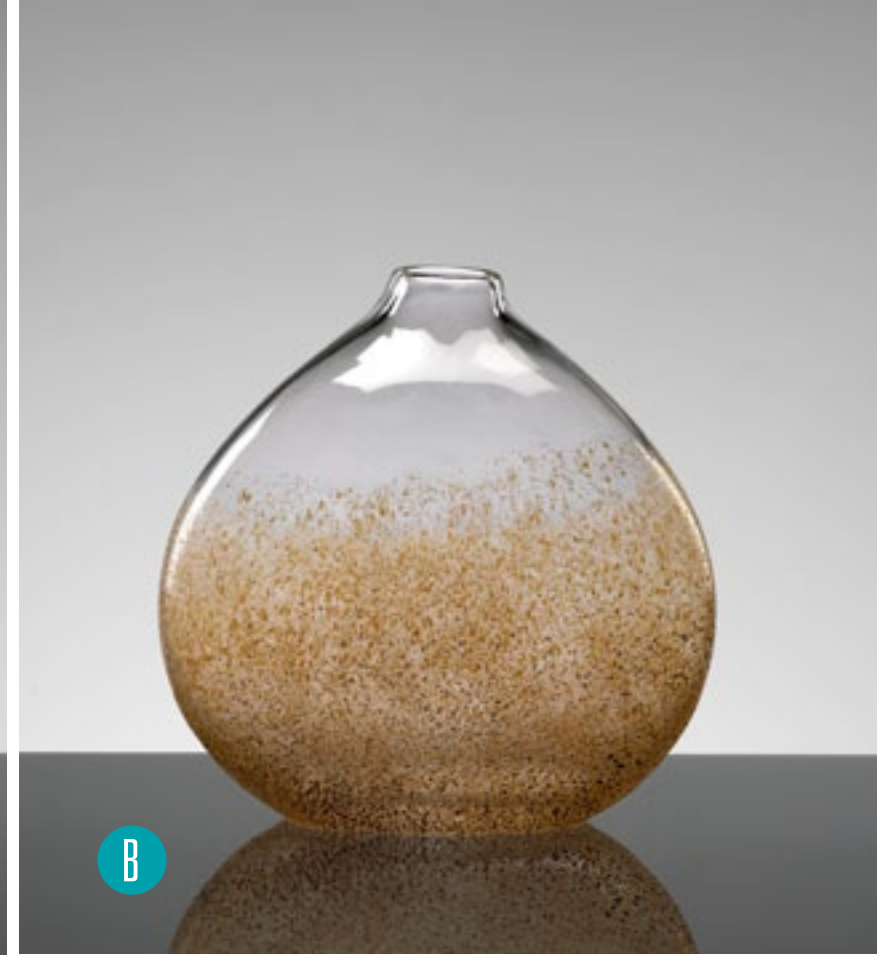



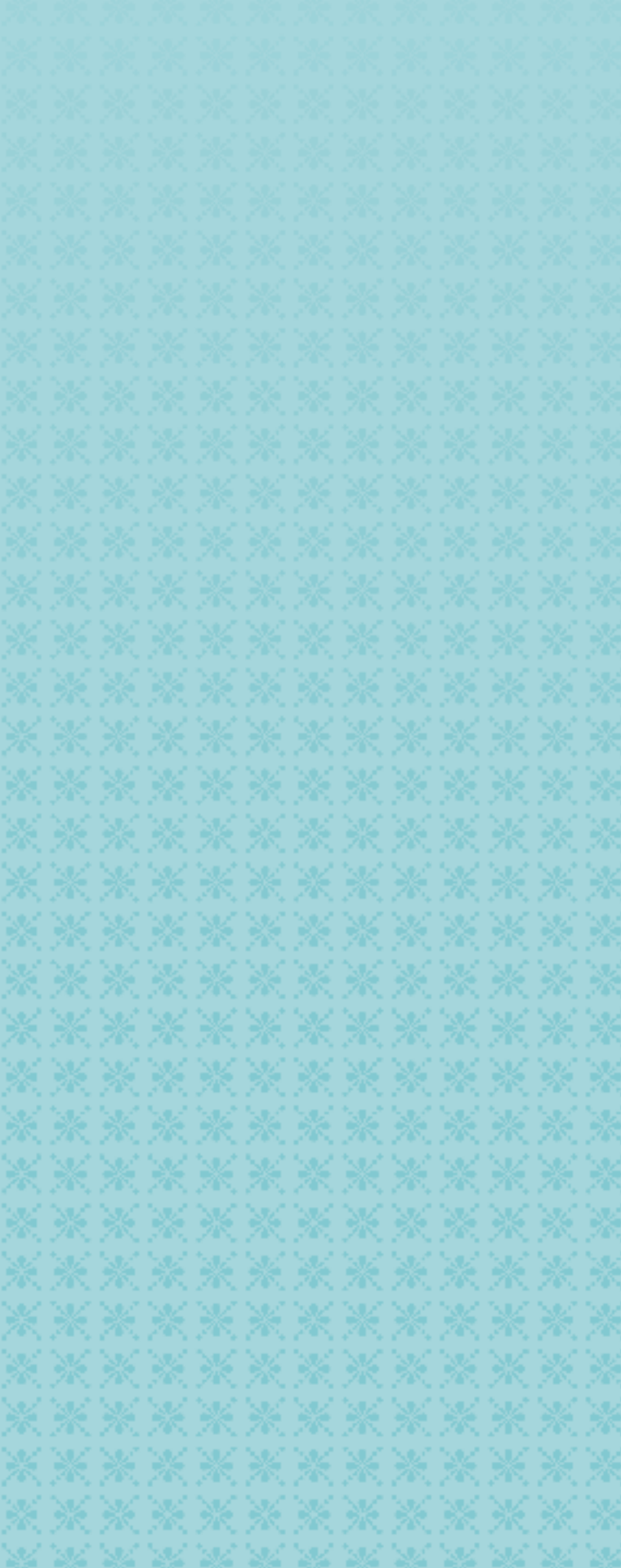

D



E

## SCULPTURAL OBJECTS:

### Vases

#### A. 00553

**TORTOISE SHELL URN**  
TORTOISE SHELL FINISH  
GLASS MATERIAL  
16"(H) 6"(DIA)



#### B. 04038

**LARGE GUSTAVO GLASS VASE**  
BLACK AND AMBER FINISH  
GLASS MATERIAL  
23.25"(H) 10.75"(DIA)



#### C. 04037

**SMALL GUSTAVO GLASS VASE**  
BLACK AND AMBER FINISH  
GLASS MATERIAL  
19.75"(H) 9"(DIA)



#### D. 01736

**SMALL CAMEL SWIRL VASE**  
CAMEL SWIRL FINISH  
GLASS MATERIAL  
15"(H) 4.25"(DIA)



#### E. 01735

**MEDIUM CAMEL SWIRL VASE**  
CAMEL SWIRL FINISH  
GLASS MATERIAL  
19.75"(H) 5"(DIA)



#### F. 01734

**LARGE CAMEL SWIRL VASE**  
CAMEL SWIRL FINISH  
GLASS MATERIAL  
22.75"(H) 6.25"(DIA)

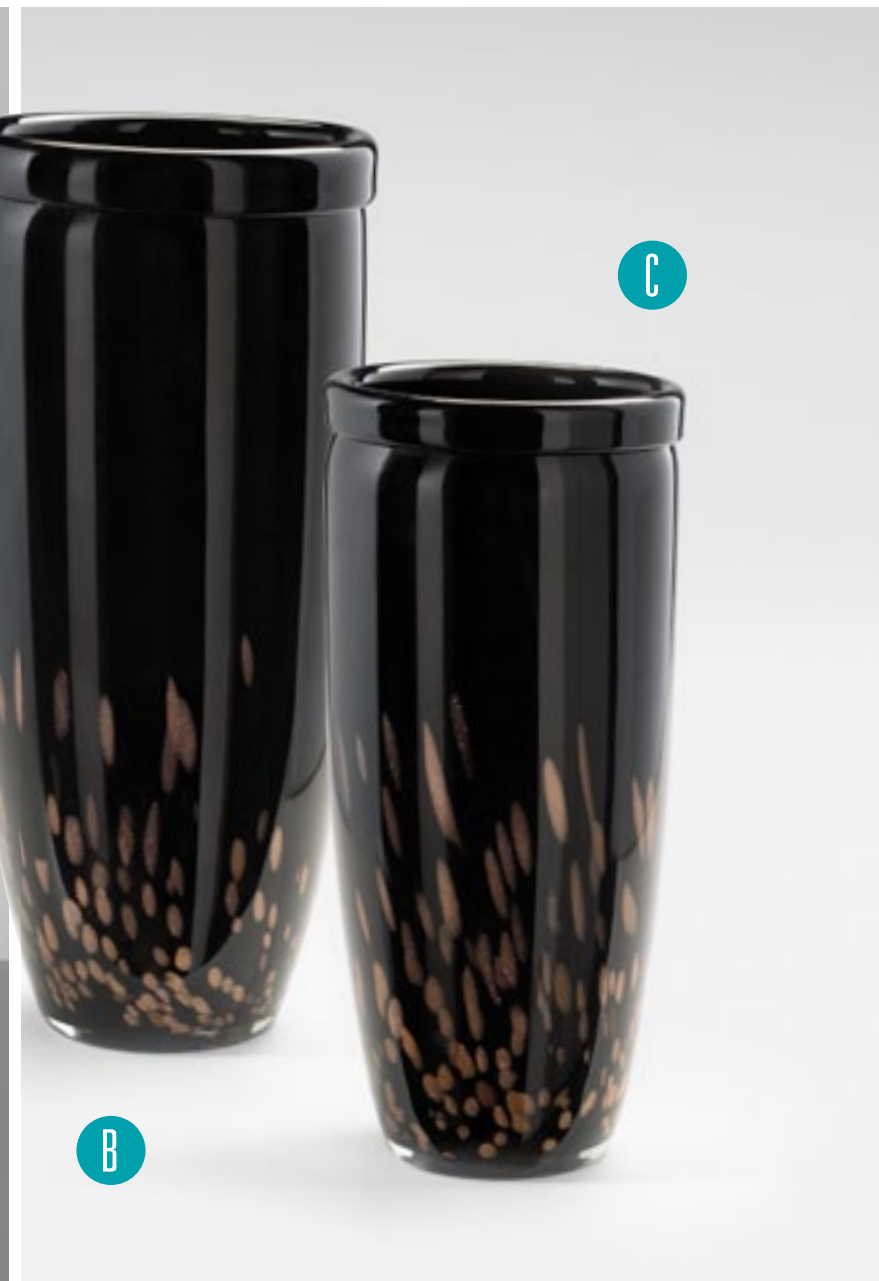
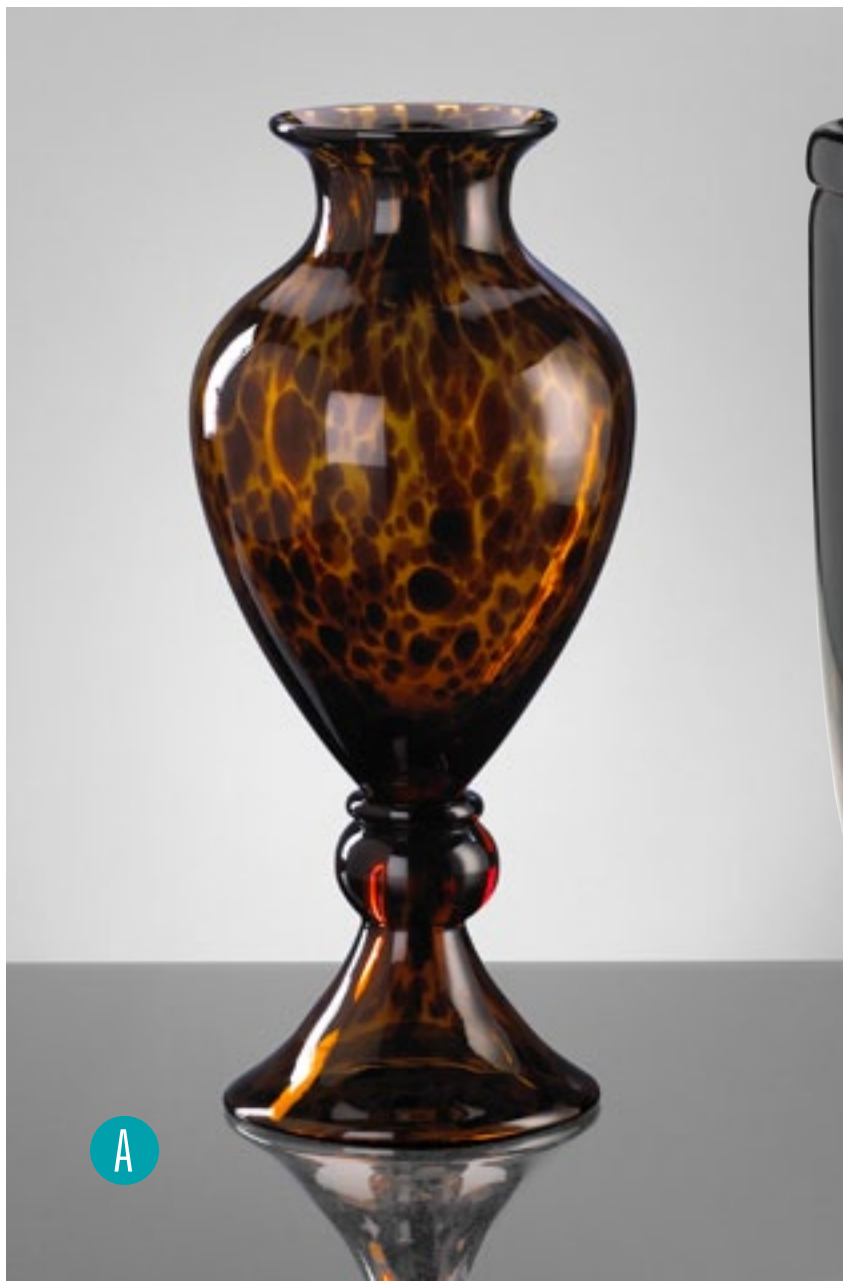
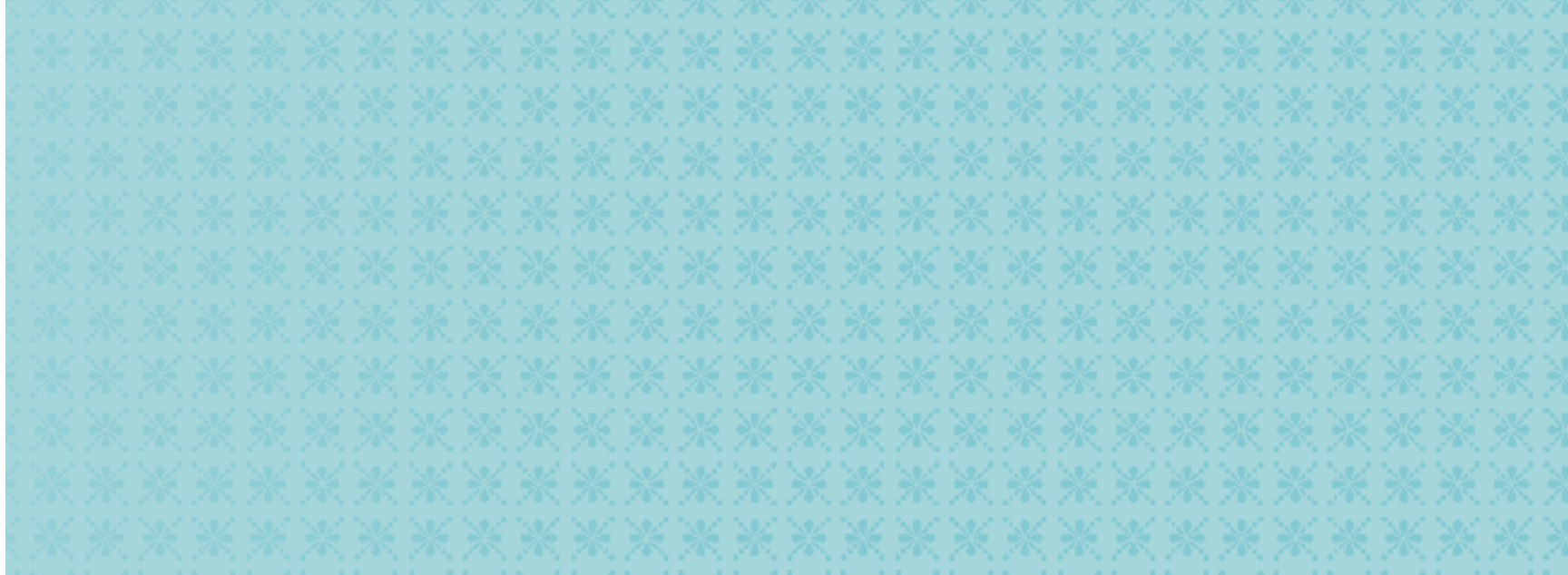



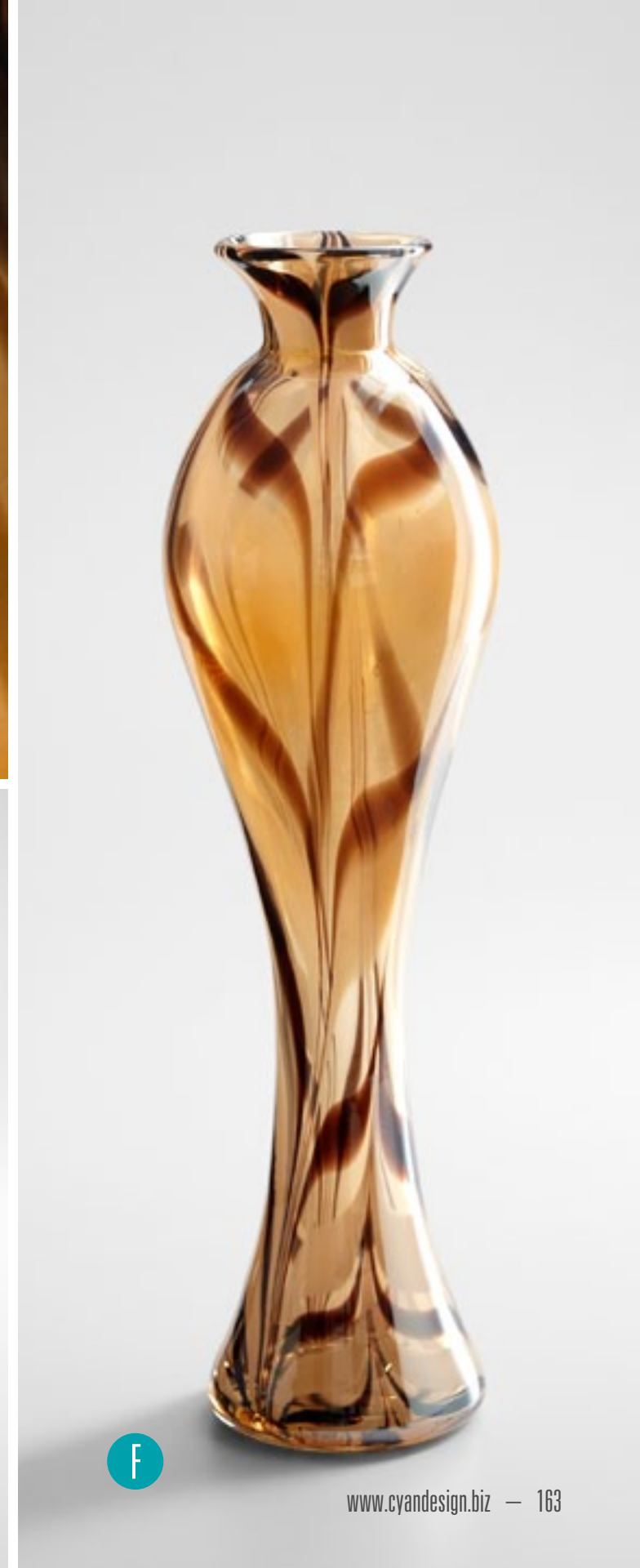
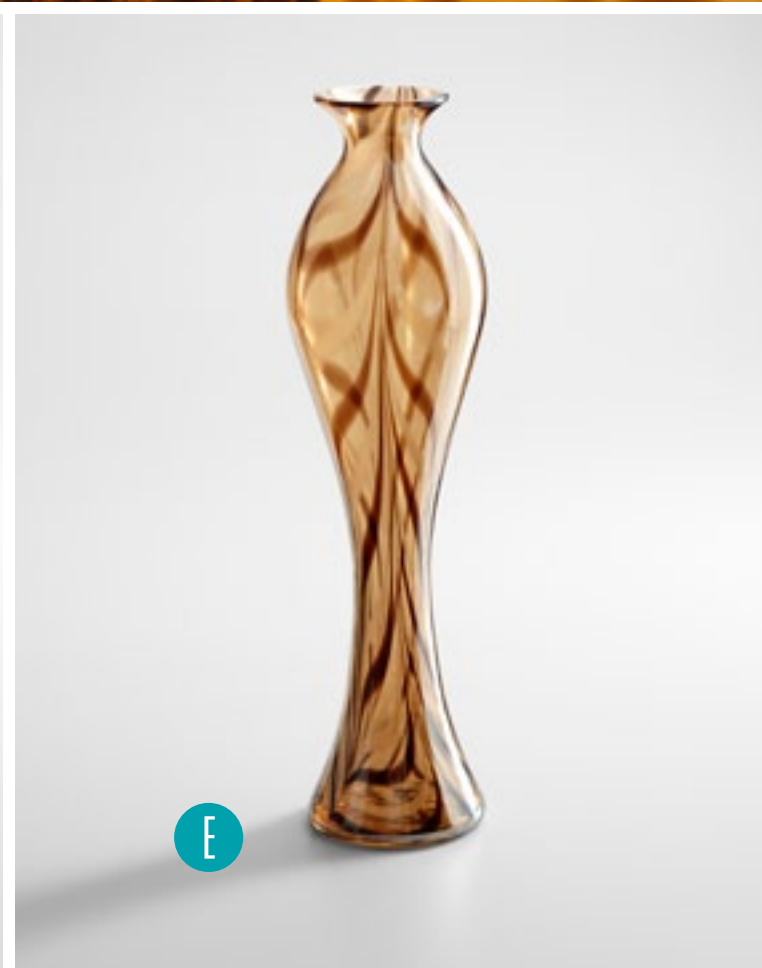

## SCULPTURAL OBJECTS:

### Vases

#### A. 01056

##### ROBUST DRIP VASE

BLENDED BROWN GLAZE FINISH  
CERAMIC MATERIAL  
13"(H) 8.25"(DIA)



#### B. 01055

##### TALL DRIP VASE

BLENDED BROWN GLAZE FINISH  
CERAMIC MATERIAL  
17.5"(H) 6"(DIA)



#### C. 02148

##### LARGE CAFÉ ETCHED VASE

BROWN AND SMOKE FINISH  
GLASS MATERIAL  
23.75"(H) 5"(DIA)



#### D. 02146

##### SMALL CAFÉ ETCHED VASE

BROWN AND SMOKE FINISH  
GLASS MATERIAL  
16"(H) 4"(DIA)



#### E. 02147

##### MEDIUM CAFÉ ETCHED VASE

BROWN AND SMOKE FINISH  
GLASS MATERIAL  
19.75"(H) 5.5"(DIA)



A

B





C

D

E



## SCULPTURAL OBJECTS:

### Vases

#### A. 04226

**LARGE ROUND VESPER VASE**  
BROWN FINISH  
GLASS MATERIAL  
7"(H) 8"(DIA)



#### B. 04225

**MEDIUM ROUND VESPER VASE**  
BROWN FINISH  
GLASS MATERIAL  
6"(H) 7"(DIA)



#### C. 04224

**SMALL ROUND VESPER VASE**  
BROWN FINISH  
GLASS MATERIAL  
5.25"(H) 6"(DIA)



#### D. 04222

**SMALL VESPER VASE**  
BROWN FINISH  
GLASS MATERIAL  
11.25"(H) 3"(DIA)



#### E. 04223

**LARGE VESPER VASE**  
BROWN FINISH  
GLASS MATERIAL  
13.75"(H) 4"(DIA)

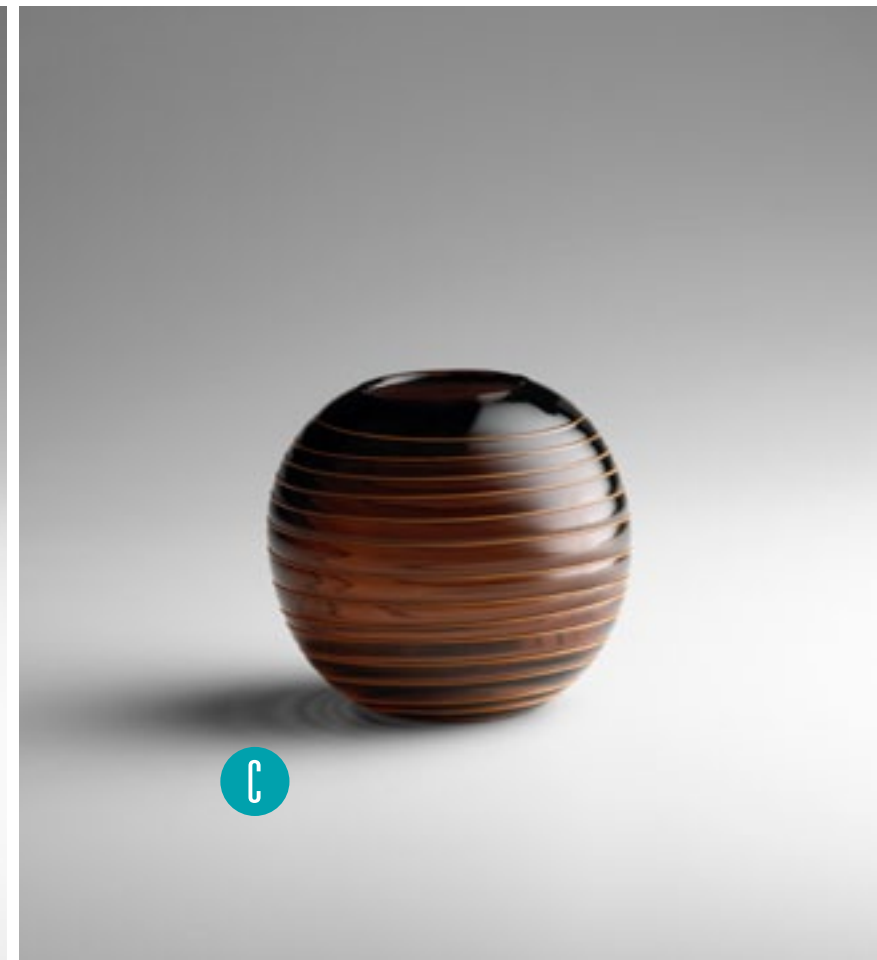
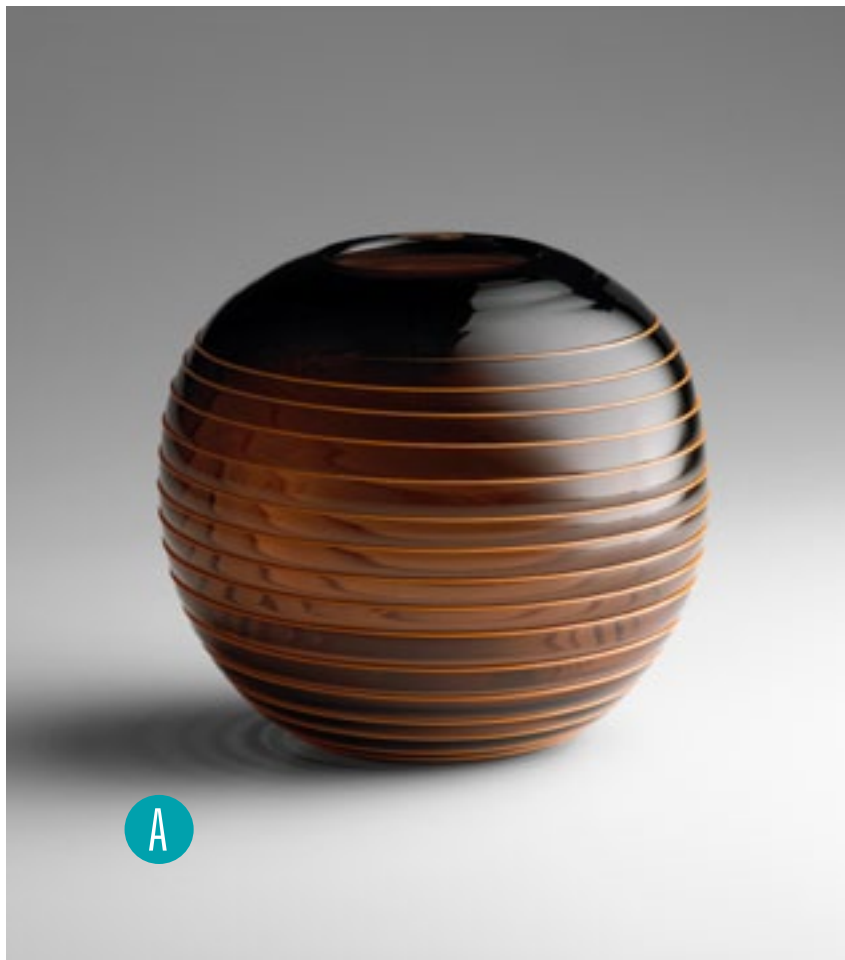
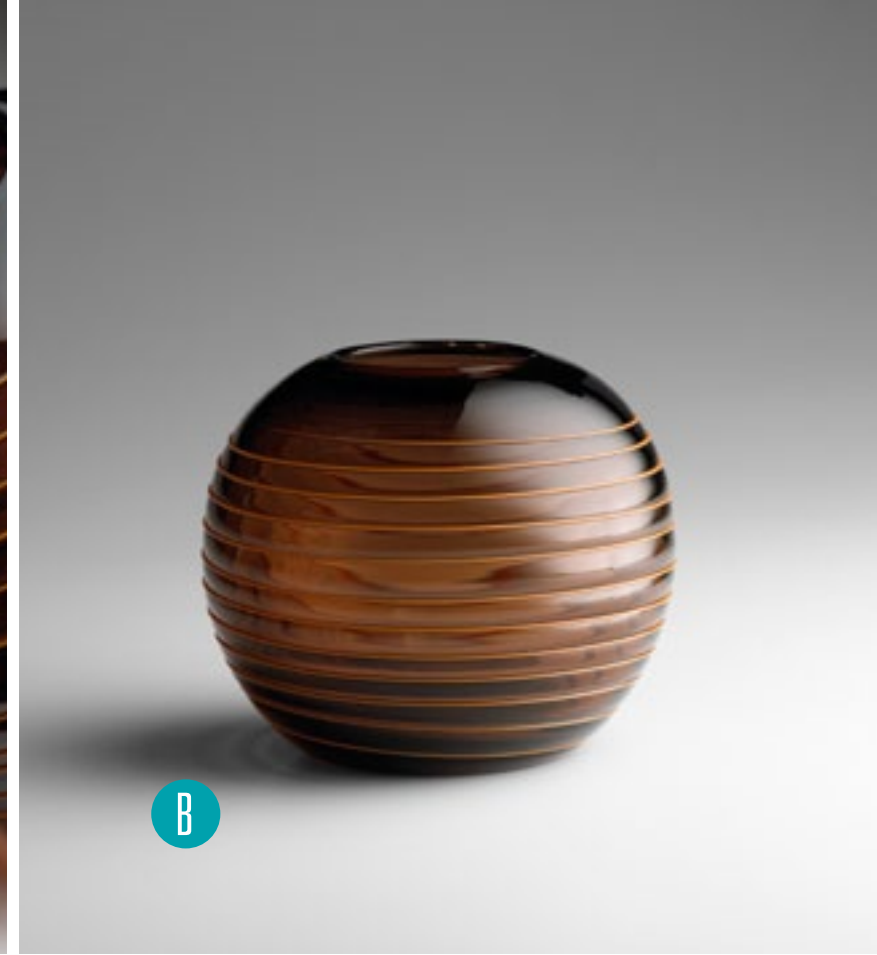





D



E

## SCULPTURAL OBJECTS:

### Vases

#### A. 00670

**RIO COCOA VASE WITH LID**  
COCOA FINISH  
GLASS MATERIAL  
26"(H) 10"(DIA)



#### B. 01769

**BLACK FISH BOWL**  
BLACK FINISH  
GLASS MATERIAL  
16"(H) 10"(DIA)



#### C. 01437

**IVORY SILHOUETTE VASE**  
IVORY FINISH  
GLASS MATERIAL  
17.5"(H) 8.5"(DIA)



#### D. 01436

**BLACK SILHOUETTE VASE**  
BLACK FINISH  
GLASS MATERIAL  
17.5"(H) 8.25"(DIA)



#### E. 01435

**BROWN SILHOUETTE VASE**  
BROWN FINISH  
GLASS MATERIAL  
17.5"(H) 8.25"(DIA)



A



B





D



C

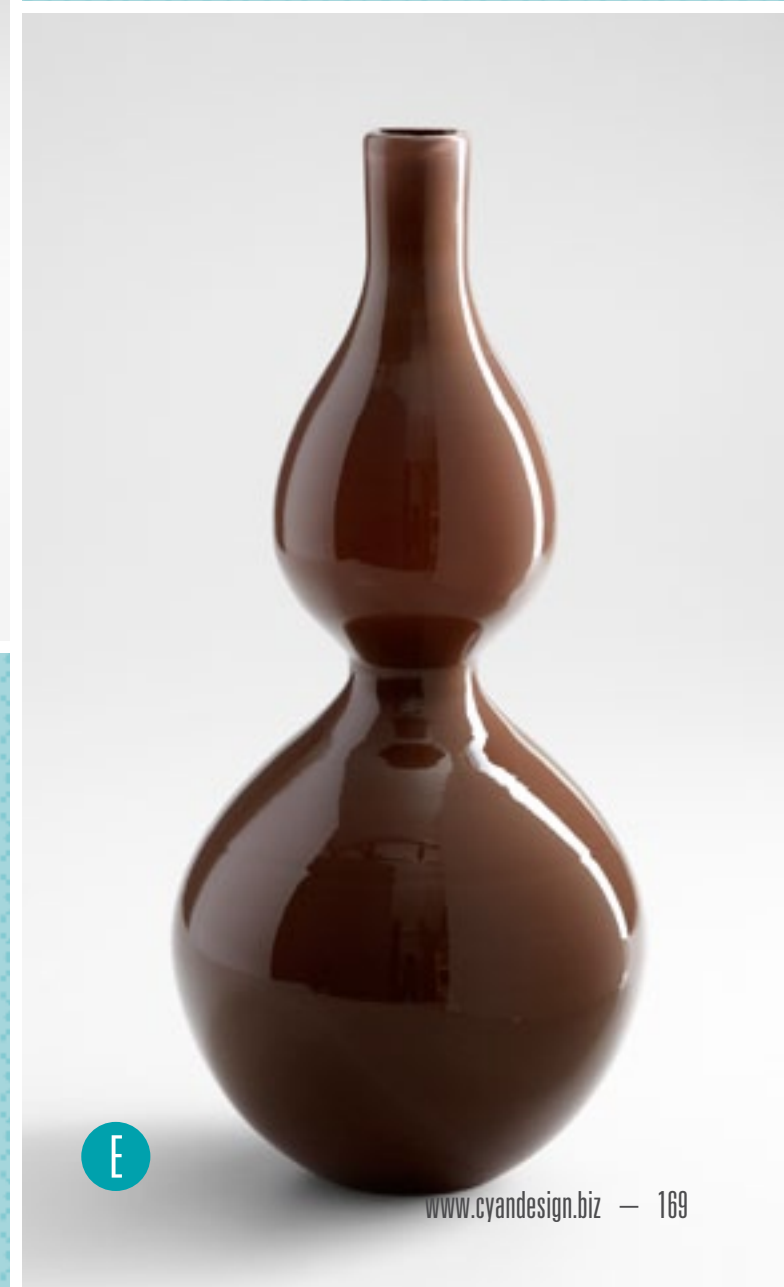
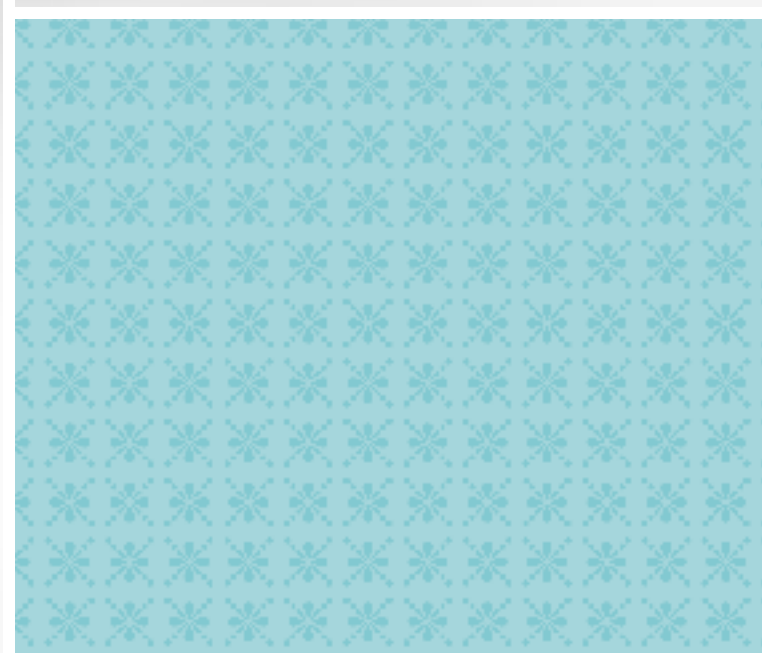

E

## SCULPTURAL OBJECTS:

### Vases

#### A. 04213

**SMALL SCALLOP OLIVE VASE**  
TURQUOISE AND BROWN FINISH  
CERAMIC MATERIAL  
15.75"(H) 6"(DIA)



#### B. 04214

**LARGE SCALLOP OLIVE VASE**  
TURQUOISE AND BROWN FINISH  
CERAMIC MATERIAL  
19.75"(H) 6"(DIA)



#### C. 02075

**LARGE OLIVE GREEN AND BROWN HIGH GLOSS VASE**  
OLIVE GREEN AND BROWN FINISH  
CERAMIC MATERIAL  
15.25"(H) 5.75"(D) 12.5"(W)



#### D. 02074

**SMALL OLIVE GREEN AND BROWN HIGH GLOSS VASE**  
OLIVE GREEN AND BROWN FINISH  
CERAMIC MATERIAL  
8.75"(H) 6"(D) 12.5"(W)



#### E. 02338

**LARGE AUGUSTA VASE**  
JADE AND BROWN FINISH  
CERAMIC MATERIAL  
20"(H) 10.25"(D) 12"(W)



#### F. 02337

**MEDIUM AUGUSTA VASE**  
JADE AND BROWN FINISH  
CERAMIC MATERIAL  
15.75"(H) 8"(D) 10"(W)

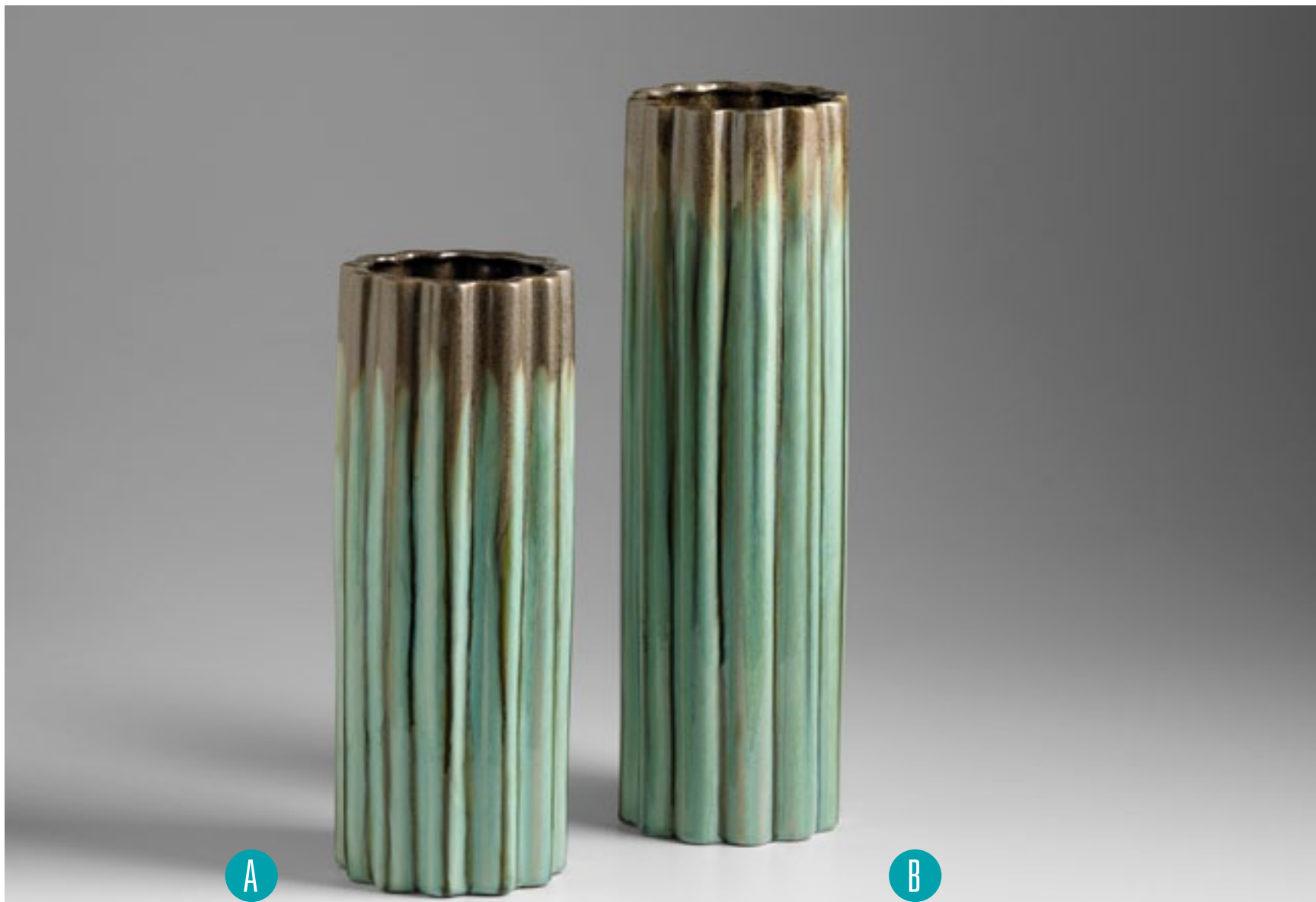

A

B



C



D



E



F



## SCULPTURAL OBJECTS:

### *Vases*

#### A. 02918

**LARGE FEATHER VASE**  
MULTI-COLORED FINISH  
GLASS MATERIAL  
11.5"(H) 6"(DIA)



#### B. 04577

**LARGE SINGAPORE VASE**  
GREEN APPLE FINISH  
CERAMIC MATERIAL  
18"(H) 10.5"(DIA)



#### C. 04576

**SMALL SINGAPORE VASE**  
GREEN APPLE FINISH  
CERAMIC MATERIAL  
14"(H) 10.5"(DIA)



A





B



C

## SCULPTURAL OBJECTS:

### Vases

#### A. 01821

##### LARGE ROUND ETCHED VASE

BLACK AND AMBER FINISH

GLASS MATERIAL

19.75"(H) 3.5"(DIA)



[39320082]

#### B. 01822

##### SMALL ROUND ETCHED VASE

BLACK AND AMBER FINISH

GLASS MATERIAL

15.75"(H) 4"(DIA)



[45340096]

#### C. 05017

##### SMALL STOCKTON VASE

GREEN APPLE FINISH

CERAMIC MATERIAL

17"(H) 7.5"(DIA)



[42510025]



A

B



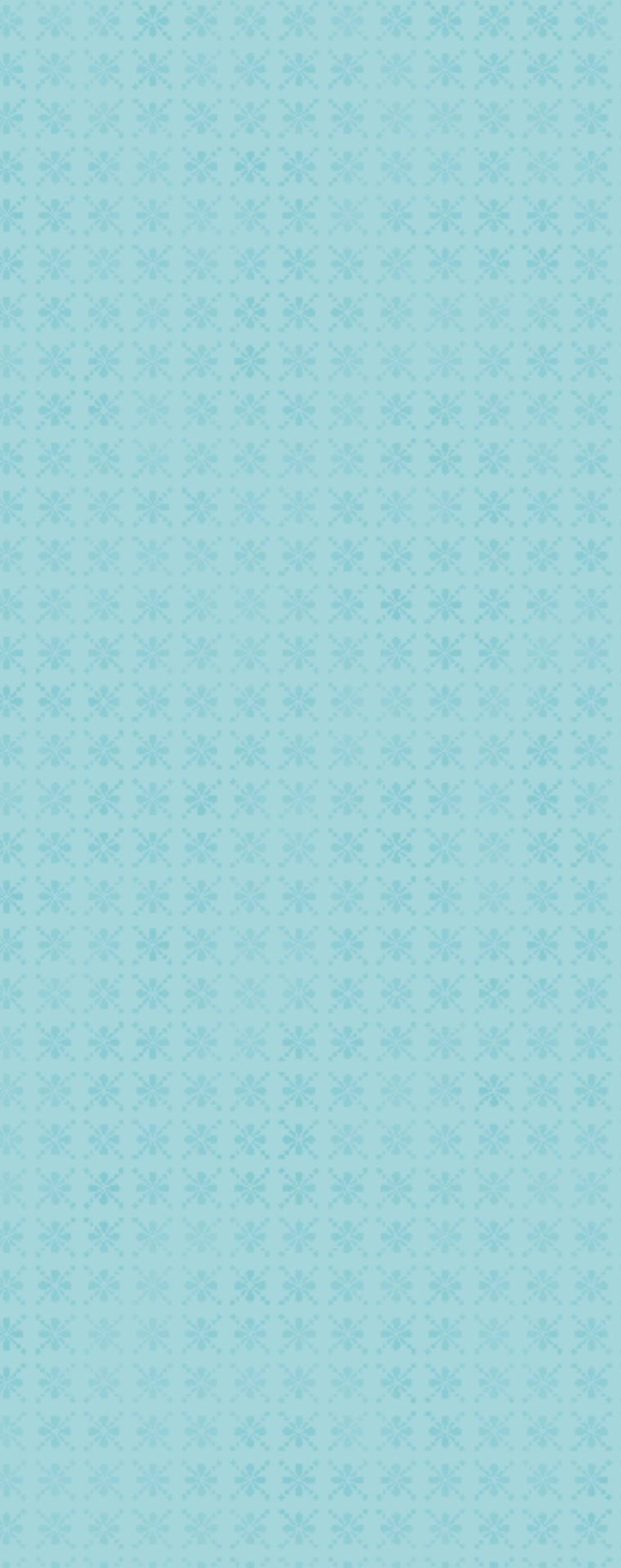

C

## SCULPTURAL OBJECTS:

### *Vases*

#### A. 04441

**LARGE DIANA VASE**  
MATTE WHITE FINISH  
CERAMIC MATERIAL  
14"(H) 8"(DIA)



#### B. 04440

**SMALL DIANA VASE**  
MATTE WHITE FINISH  
CERAMIC MATERIAL  
8.25"(H) 8.25"(DIA)



#### C. 04999

**LARGE CORDOVA VASE**  
WHITE GLAZE FINISH  
CERAMIC MATERIAL  
21.5"(H) 6"(D) 6"(W)



#### D. 04998

**SMALL CORDOVA VASE**  
WHITE GLAZE FINISH  
CERAMIC MATERIAL  
16"(H) 6"(D) 6"(W)



A

B





C



D

## SCULPTURAL OBJECTS:

### *Vases*

#### A. 04566

##### CECILIA VASE\*

RUSTIC IRON FINISH

IRON AND GLASS MATERIAL

16.5"(H) 3.5"(D) 17"(W)



[28370064]

\*dried flowers not included

#### B. 02520

##### WOOD SLICE OBLONG VASE\*

BIRCHWOOD AND WALNUT FINISH

WOOD MATERIAL

SET OF 2

(LARGE) 20.25"(H) 10.25"(DIA)

(SMALL) 16"(H) 6.5"(DIA)



[311310078]

\*not waterproof

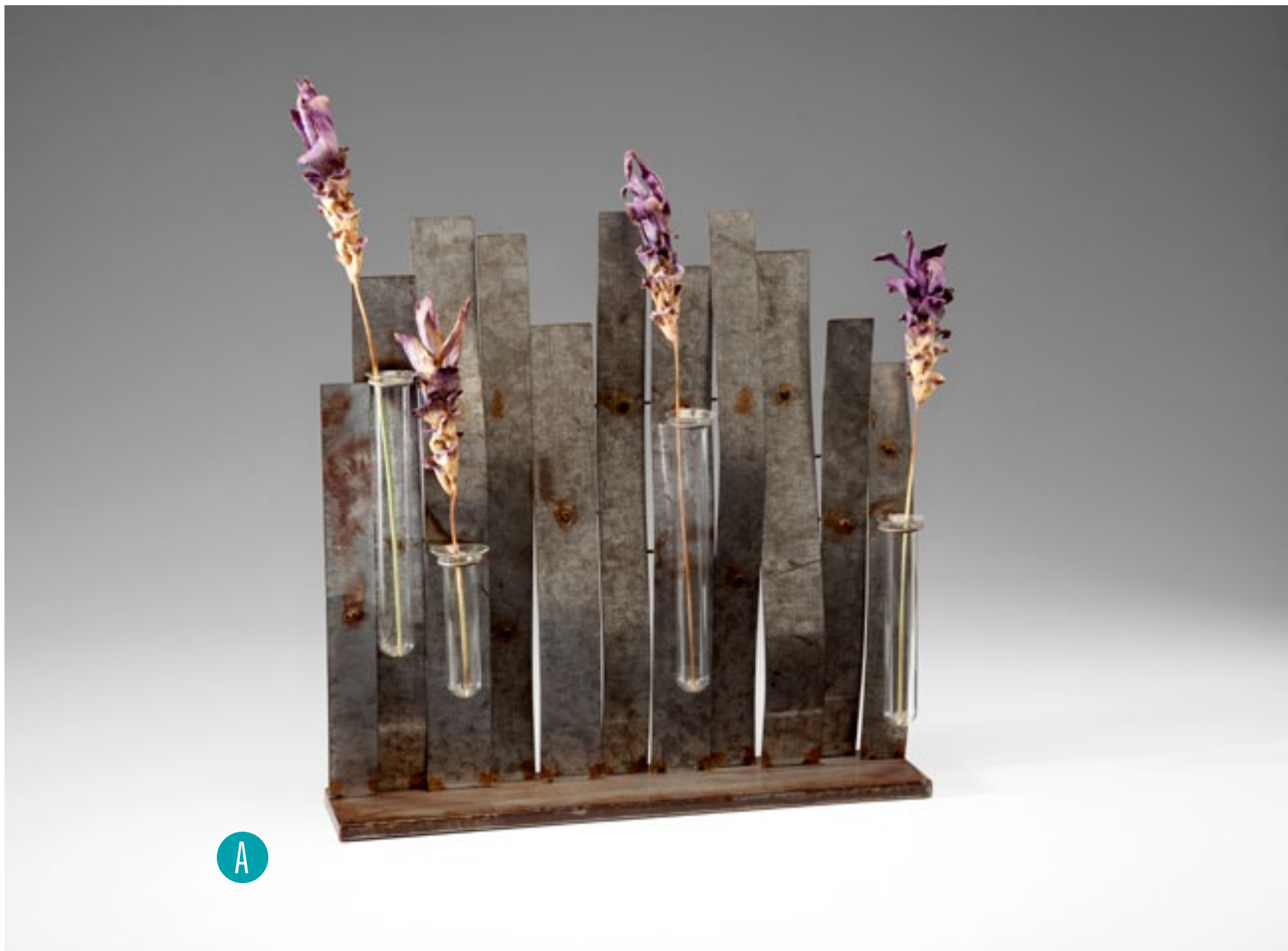

A





B





## SCULPTURAL OBJECTS:

### Vases

#### A. 01977

##### SMALL TRIBAL VASE\*

SLATE FINISH  
WOOD MATERIAL  
41"(H) 10.5"(DIA)



[35670023]

\*not waterproof

#### B. 01975

##### LARGE TRIBAL VASE\*

SLATE FINISH  
WOOD MATERIAL  
67.75"(H) 13.5"(DIA)



[701360056]

\*not waterproof

#### C. 01976

##### MEDIUM TRIBAL VASE\*

SLATE FINISH  
WOOD MATERIAL  
54.25"(H) 10.5"(DIA)



[80970052]

\*not waterproof

#### D. 05386

##### LARGE LAVA VASE

BLACK FINISH  
GLASS MATERIAL  
15.25"(H) 8.5"(DIA)



[83440059]

#### E. 05385

##### SMALL LAVA VASE

BLACK FINISH  
GLASS MATERIAL  
11"(H) 10.25"(DIA)



[93390075]

#### F. 05384

##### ROUND LAVA VASE

BLACK FINISH  
GLASS MATERIAL  
5.5"(H) 10.25"(DIA)



[53320078]



A

B

C



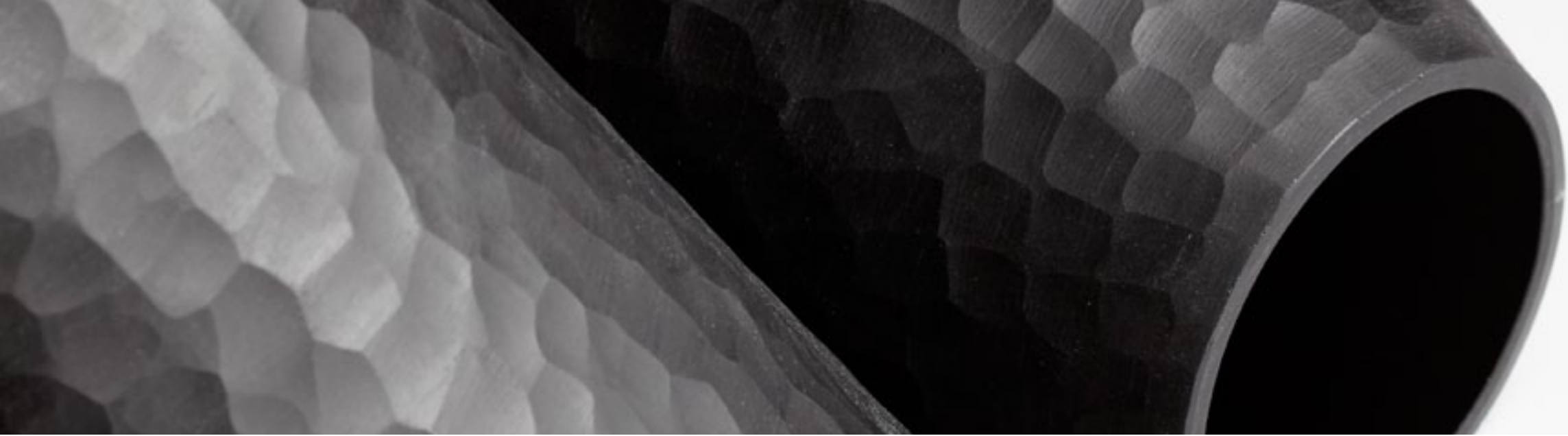

D

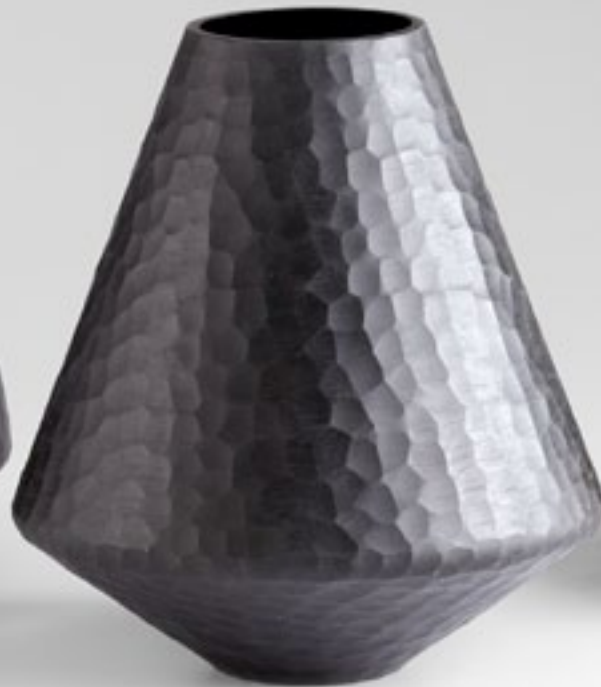

E



F

## SCULPTURAL OBJECTS:

### *Bowls*

#### A. 04592

##### LARGE PURPLE ART GLASS BOWL\*

PURPLE FINISH  
GLASS MATERIAL  
6"(H) 24.5"(DIA)



[971090057]

\*wall hanging bracket included  
\*pears not included

#### B. 04591

##### SMALL PURPLE ART GLASS BOWL\*

PURPLE FINISH  
GLASS MATERIAL  
5.5"(H) 18"(DIA)



[30590019]

\*wall hanging bracket included  
\*pears not included

#### C. 05180

##### LARGE COPENHAGEN BOWL

PURPLE AND GOLDEN AMBER FINISH  
GLASS MATERIAL  
26"(H) 24.25"(W) 5.5"(EXT)



[871230021]

#### D. 05179

##### SMALL COPENHAGEN BOWL

PURPLE AND GOLDEN AMBER FINISH  
GLASS MATERIAL  
18.75"(H) 18.25"(W) 4"(EXT)



[94840059]



A

B





C



D

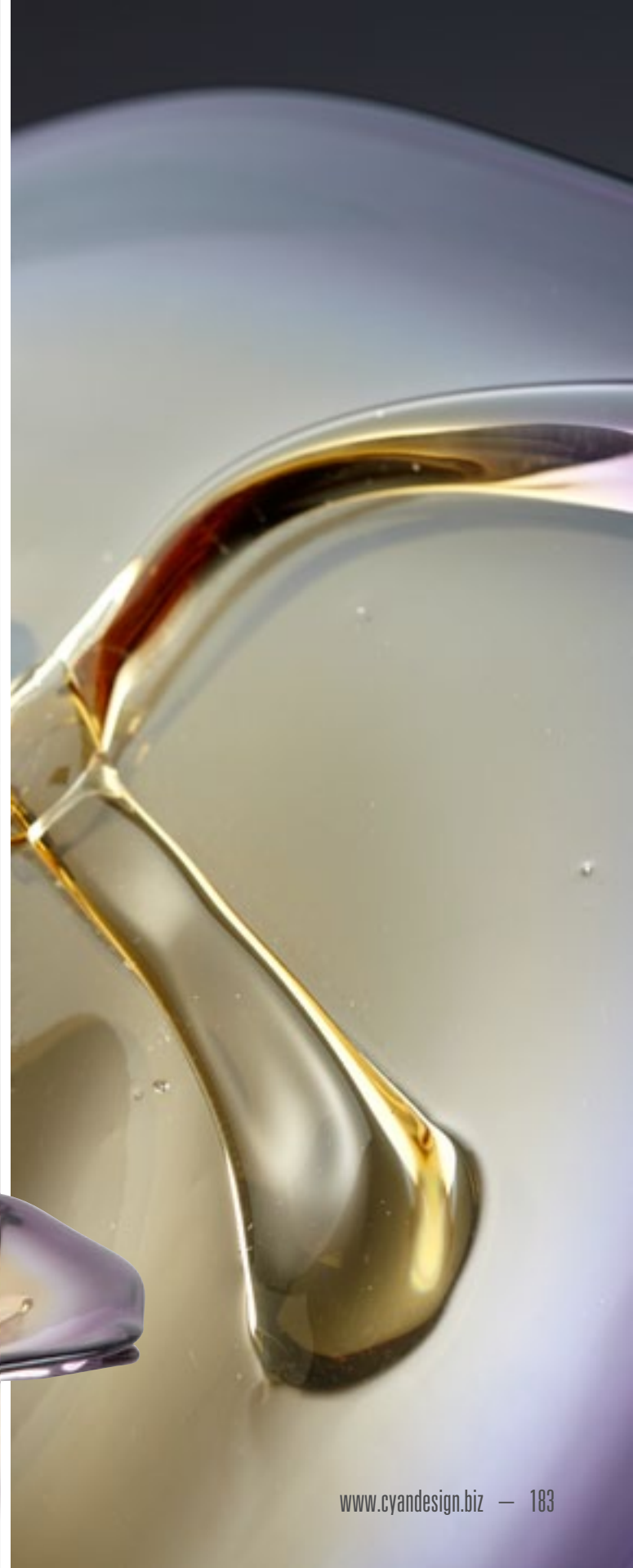

## SCULPTURAL OBJECTS:

### *Bowls*

#### A. 05189

**PALERMO BOWL**  
PINK FINISH  
GLASS MATERIAL  
7.8"(H) 12.5"(D) 27"(W)



#### B. 05193

**LARGE HOLLYHOCK BOWL\***  
PINK FINISH  
GLASS MATERIAL  
5.9"(H) 21.6"(DIA)



\*stand not included

#### C. 05192

**SMALL HOLLYHOCK BOWL**  
PINK FINISH  
GLASS MATERIAL  
5.5"(H) 16"(DIA)



A

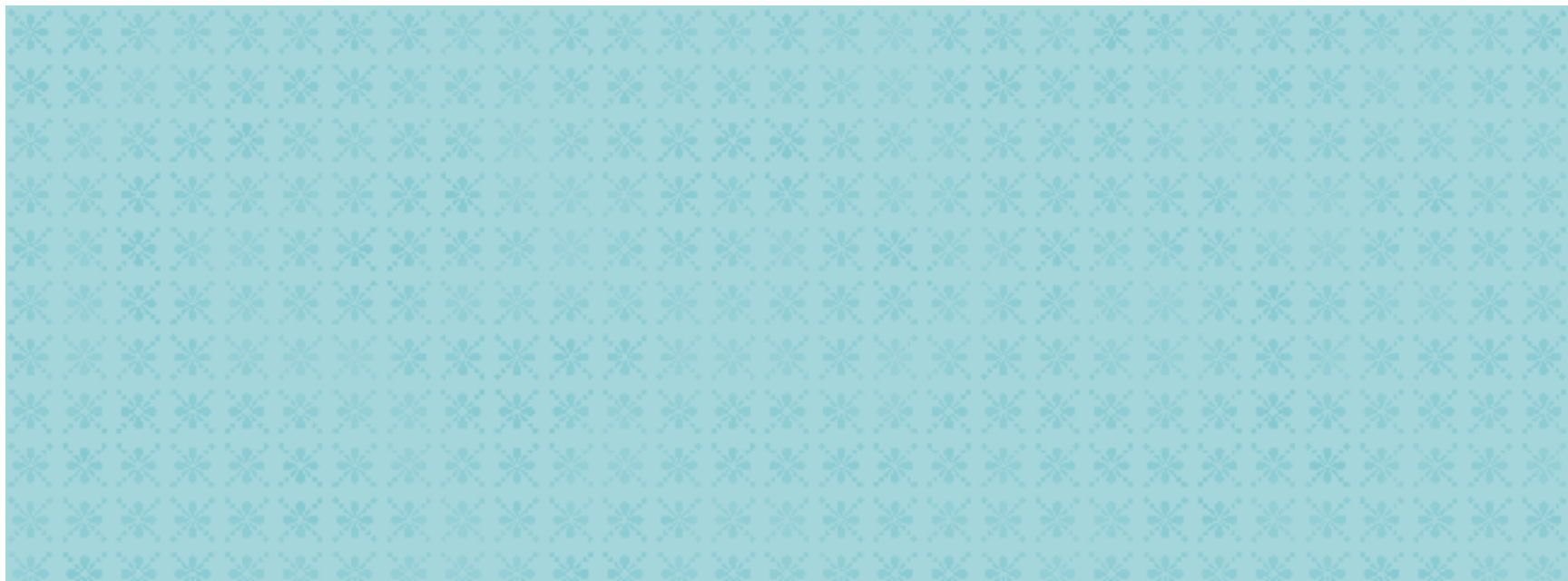





B



C

## SCULPTURAL OBJECTS:

### *Bowls*

#### A. 04779

##### MIRANDA BOWL\*

TYRIAN PURPLE AND CLEAR FINISH  
GLASS MATERIAL  
12.75"(H) 17"(D) 27.5"(W)



[752170034]

\*flowers not included

#### B. 05169

##### ICE FLOWER PLATE

PURPLE FINISH  
GLASS MATERIAL  
5.5"(H) 18"(DIA)



[20920035]

#### C. 04780

##### MIRANDA VASE

TYRIAN PURPLE AND CLEAR FINISH  
GLASS MATERIAL  
19.25"(H) 12"(D) 16"(W)



[451890026]

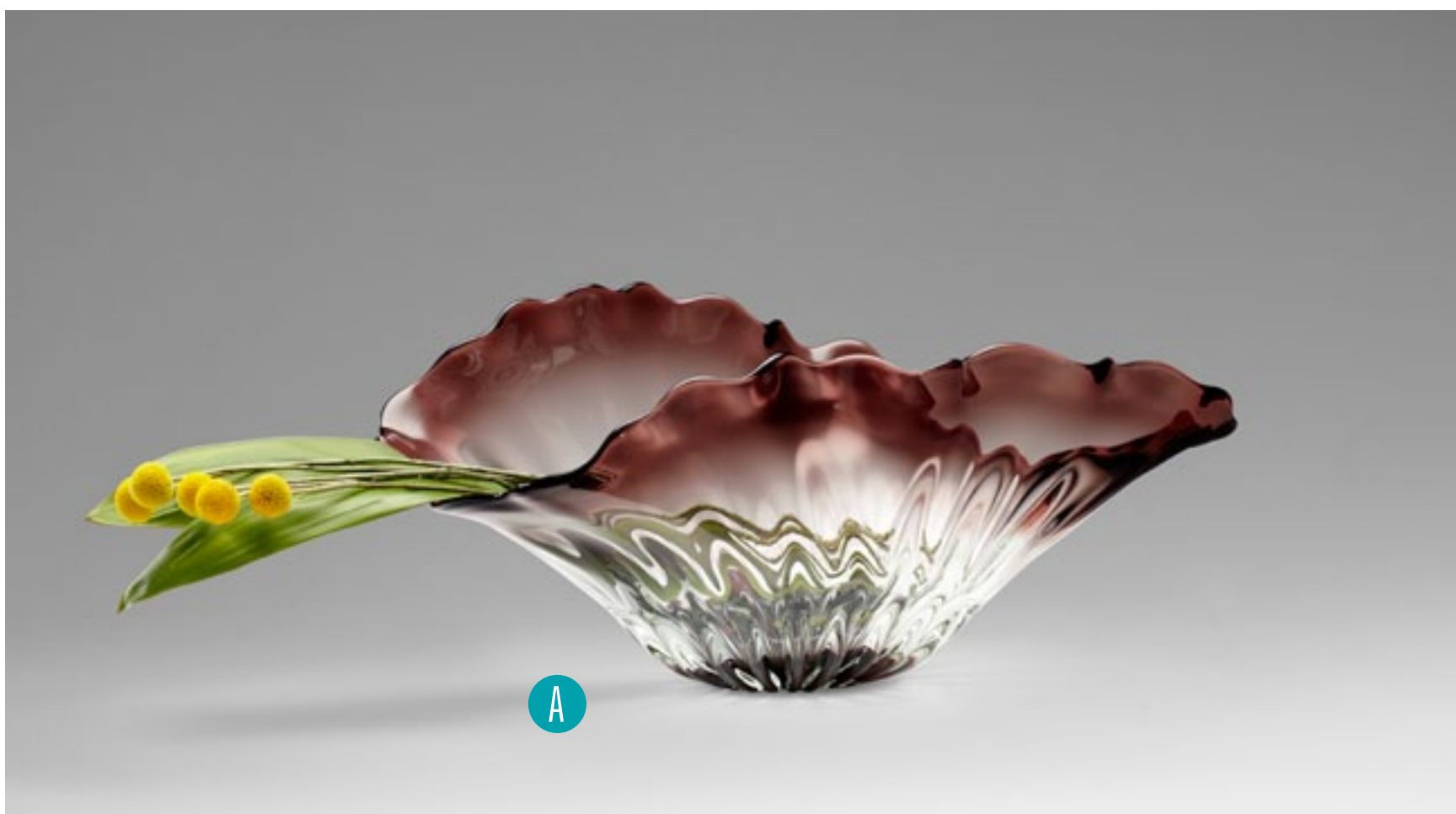

A





B



C

## SCULPTURAL OBJECTS:

### *Bowls*

#### A. 04492

**LARGE ART GLASS BOWL**  
COBALT BLUE FINISH  
GLASS MATERIAL  
7.5"(H) 19.75"(DIA)



#### B. 04584

**SMALL ART GLASS BOWL**  
COBALT BLUE FINISH  
GLASS MATERIAL  
6"(H) 15.75"(DIA)



#### C. 04775

**LARGE AURORA PLATE\***  
BLUE FINISH  
GLASS MATERIAL  
4.5"(H) 24.5"(DIA)



\*wall hanging bracket included

#### D. 04774

**MEDIUM AURORA PLATE\***  
BLUE FINISH  
GLASS MATERIAL  
4.5"(H) 19.5"(DIA)



\*wall hanging bracket included

#### E. 04773

**SMALL AURORA PLATE\***  
BLUE FINISH  
GLASS MATERIAL  
4"(H) 15.75"(DIA)



\*wall hanging bracket included

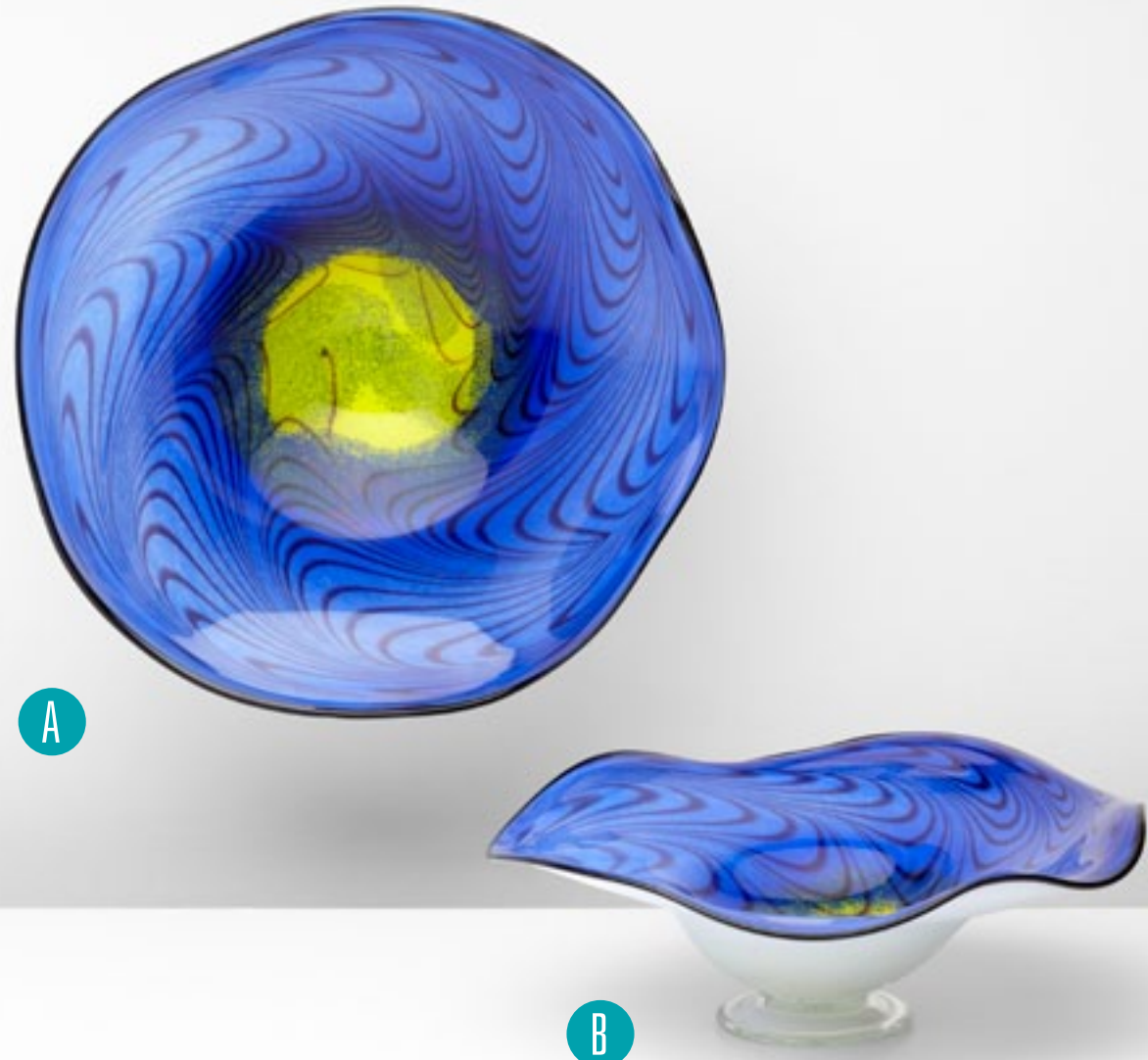





C



E



D

## SCULPTURAL OBJECTS:

### *Bowls*

#### A. 05170

##### SMALL WEYMOUTH BOWL

COBALT BLUE FINISH

GLASS MATERIAL

9.8"(H) 16.5"(D) 23.6"(W)



[671760050]

#### B. 05171

##### LARGE WEYMOUTH BOWL

COBALT BLUE FINISH

GLASS MATERIAL

11.4"(H) 17.3"(D) 26.75"(W)



[371980057]

#### C. 05168

##### BLUE POOLE PLATE\*

COBALT BLUE FINISH

GLASS MATERIAL

4"(H) 25"(DIA)



[331820062]

\*stand not included

#### D. 05370

##### DARIA PLATE\*

BLUE AND WHITE FINISH

GLASS MATERIAL

5"(H) 28.75"(DIA)



[233580060]

\*apples not included

#### E. 05362

##### ABYSS PLATE\*

BLUE AND CLEAR FINISH

GLASS MATERIAL

5"(H) 20.75"(D) 39.75"(W)



[613240024]

\*decorative moss spheres not included







C



E



D

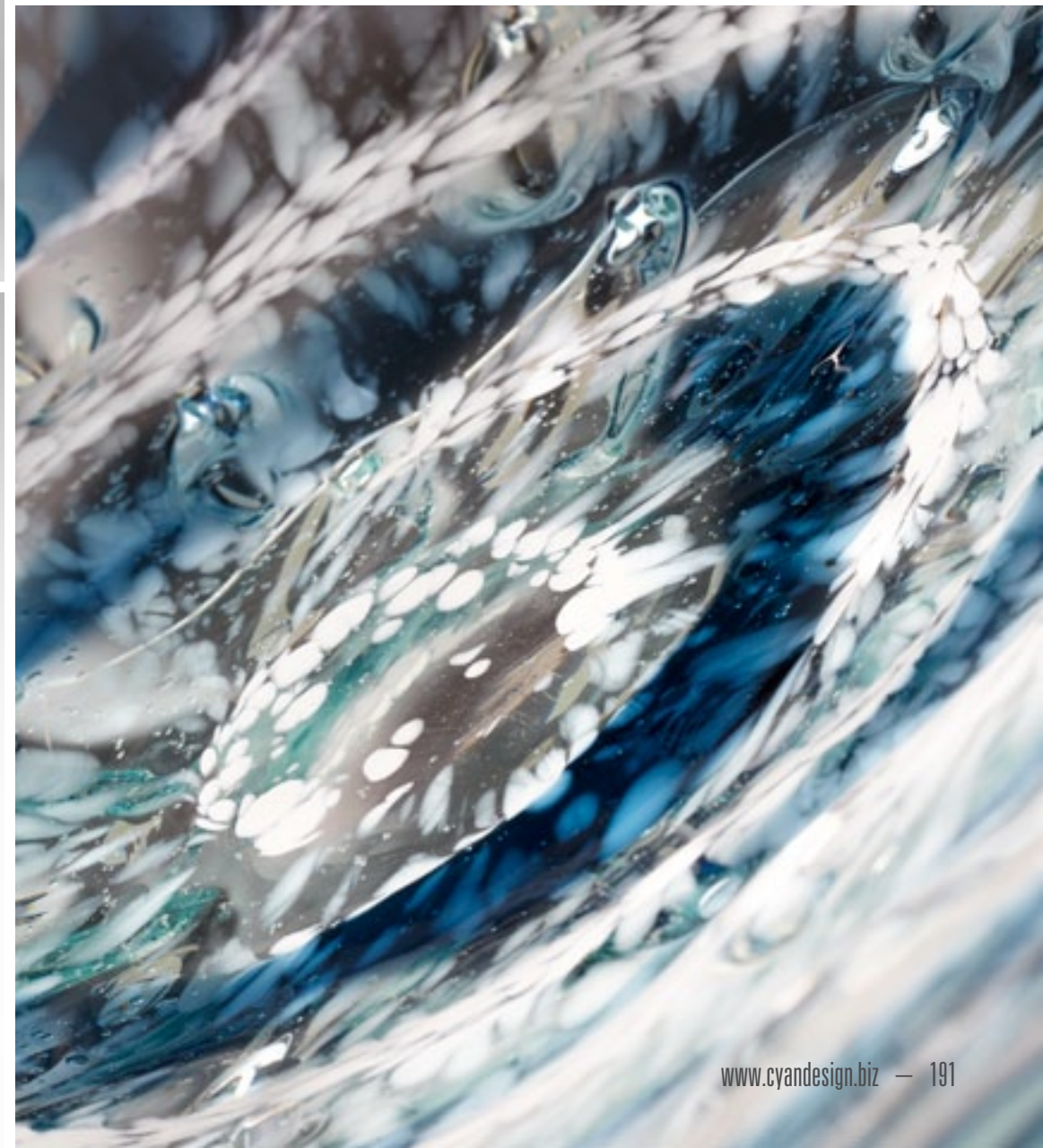

## SCULPTURAL OBJECTS:

### *Bowls*

#### A. 04033

##### SMALL COBALT OVAL BOWL

CLEAR AND COBALT FINISH

GLASS MATERIAL

2.25"(H) 7.75"(D) 11"(W)



#### B. 04034

##### LARGE COBALT OVAL BOWL

CLEAR AND COBALT FINISH

GLASS MATERIAL

4.75"(H) 11"(D) 16"(W)



#### C. 04042

##### LARGE CARIBBEAN BOWL\*

TURQUOISE AND CLEAR FINISH

GLASS MATERIAL

3.5"(H) 19.5"(DIA)



\*stand not included

#### D. 04517

##### TURQUOISE AND GREEN ART GLASS PLATE

TURQUOISE AND GREEN FINISH

GLASS MATERIAL

5.25"(H) 23"(D) 41"(W)

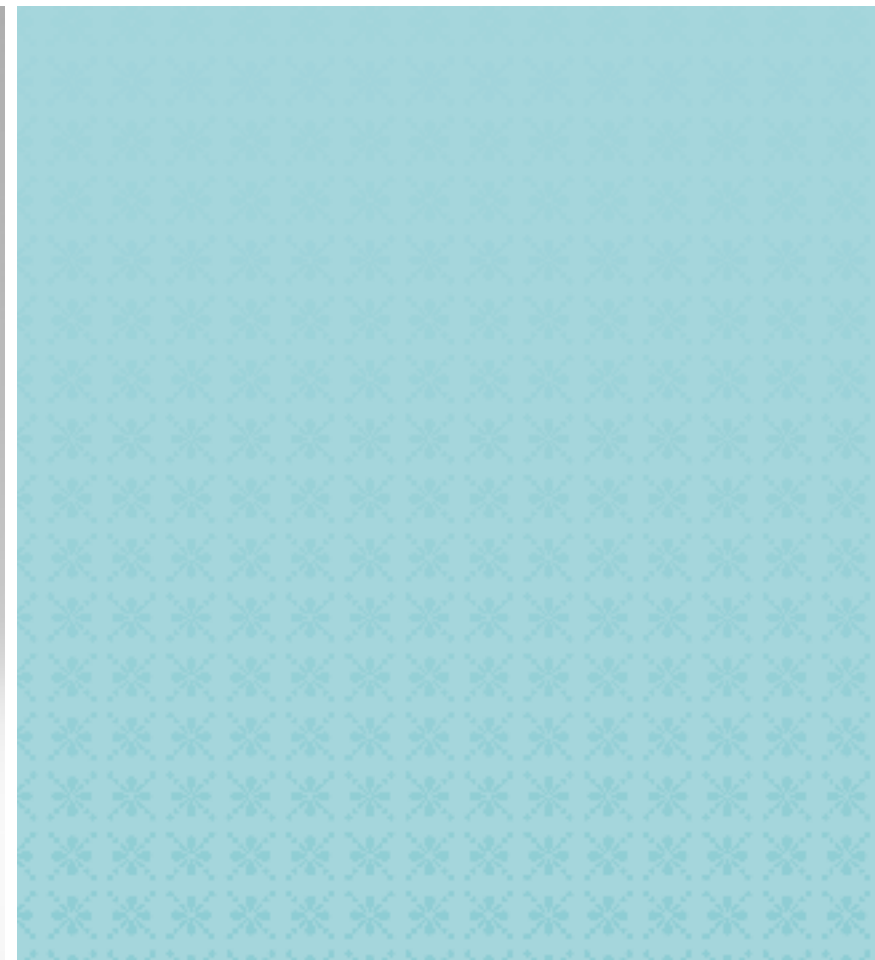
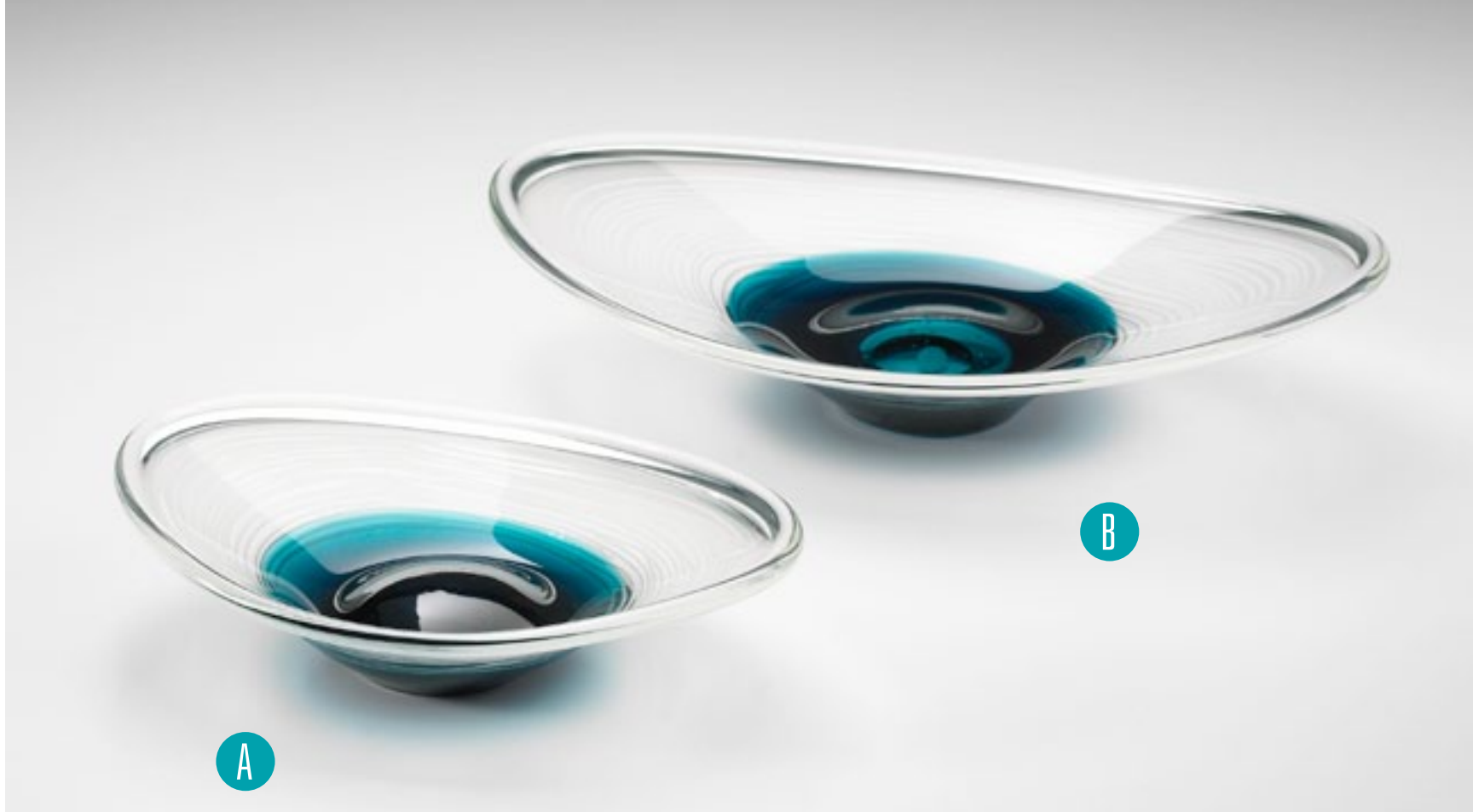





D



## SCULPTURAL OBJECTS:

### *Bowls*

#### A. 05369

##### SALEM BOWL\*

BLUE FINISH  
GLASS MATERIAL  
5.5"(H) 21"(DIA)



\*flowers not included

#### B. 05368

##### SALEM BOWL

GREEN APPLE FINISH  
GLASS MATERIAL  
5.5"(H) 21"(DIA)



#### C. 05161

##### LARGE DUBLIN ICE TRAY\*

GREEN AND CLEAR FINISH  
GLASS MATERIAL  
2.75"(H) 11"(D) 42.5"(W)



\*stand not included

#### D. 05160

##### SMALL DUBLIN ICE TRAY

GREEN AND CLEAR FINISH  
GLASS MATERIAL  
4.75"(H) 11"(D) 31"(W)







C

D

## SCULPTURAL OBJECTS:

### *Bowls*

#### A. 04587

##### SMALL GREEN ART GLASS BOWL\*

GREEN FINISH  
GLASS MATERIAL  
5.5"(H) 18"(DIA)



[80590023]

\*wall hanging bracket included  
\*apples not included

#### B. 04588

##### LARGE GREEN ART GLASS BOWL\*

GREEN FINISH  
GLASS MATERIAL  
6"(H) 24.5"(DIA)



[871090014]

\*wall hanging bracket included  
\*apples not included

#### C. 04764

##### SMALL FRANCISCO PLATE\*

GREEN AND YELLOW FINISH  
GLASS MATERIAL  
4"(H) 15.75"(DIA)



[26590078]

\*wall hanging bracket included

#### D. 04765

##### MEDIUM FRANCISCO PLATE\*

GREEN AND YELLOW FINISH  
GLASS MATERIAL  
4.5"(H) 19.5"(DIA)



[45720088]

\*wall hanging bracket included

#### E. 04766

##### LARGE FRANCISCO PLATE\*

GREEN AND YELLOW FINISH  
GLASS MATERIAL  
4.5"(H) 24.75"(DIA)



[271130084]

\*wall hanging bracket included







C



E



D

## SCULPTURAL OBJECTS:

### *Bowls*

#### A. 05162

**LARGE GLASGOW BOWL**  
GREEN AND BLUE FINISH  
GLASS MATERIAL  
11.4"(H) 18"(DIA)



#### B. 05166

**SMALL GLASGOW BOWL**  
GREEN AND BLUE FINISH  
GLASS MATERIAL  
10"(H) 16.25"(DIA)



#### C. 05164

**EDINBURGH BOWL\***  
GREEN AND BLUE FINISH  
GLASS MATERIAL  
9.5"(H) 15.5"(D) 23.75"(W)



\*flower not included

#### D. 05185

**LARGE SOVO PLATE\***  
GREEN AND WHITE FINISH  
GLASS MATERIAL  
25"(DIA) 5"(EXT)



\*wall hanging bracket included

#### E. 05183

**SMALL SOVO PLATE\***  
GREEN AND WHITE FINISH  
GLASS MATERIAL  
4.25"(H) 15.75"(DIA)



\*wall hanging bracket included

#### F. 05184

**MEDIUM SOVO PLATE\***  
GREEN AND WHITE FINISH  
GLASS MATERIAL  
19.5"(DIA) 4"(EXT)



\*wall hanging bracket included



A



B



C





D

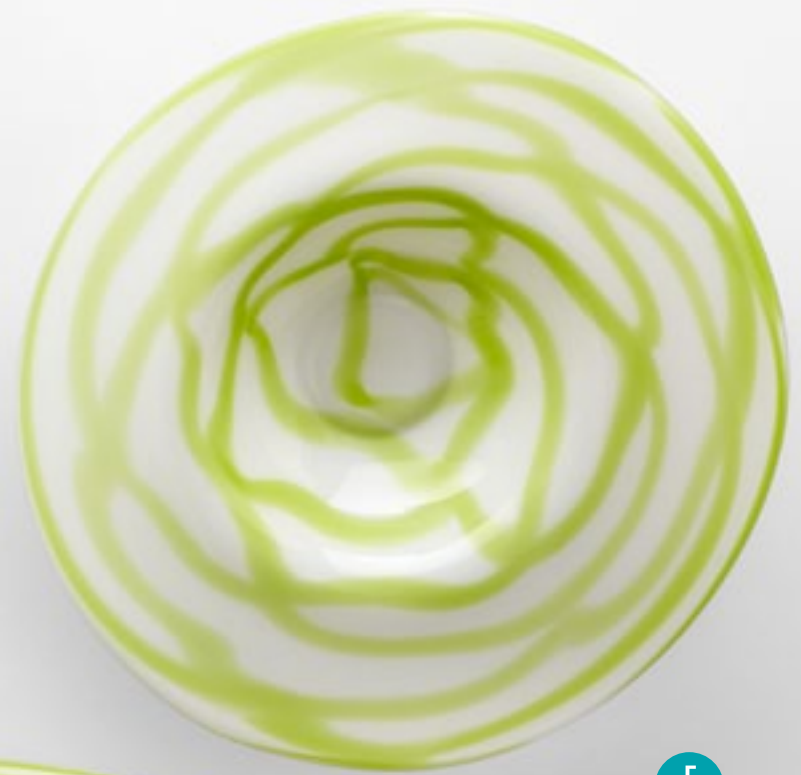

F



E

## SCULPTURAL OBJECTS:

### *Bowls*

#### A. 04778

**LARGE FRANCISCO BOWL**  
GREEN AND YELLOW FINISH  
GLASS MATERIAL  
10.5"(H) 15.5"(DIA)



[87490037]

#### B. 04777

**MEDIUM FRANCISCO BOWL\***  
GREEN AND YELLOW FINISH  
GLASS MATERIAL  
9"(H) 12.5"(DIA)



[20390072]

\*lemons not included

#### C. 04776

**SMALL FRANCISCO BOWL\***  
GREEN AND YELLOW FINISH  
GLASS MATERIAL  
5.5"(H) 8.75"(DIA)



[75230032]

\*lemons not included



A





B



C



## SCULPTURAL OBJECTS:

### *Bowls*

#### A. 04767

**SMALL IMPERIAL PLATE\***  
PURPLE FINISH  
GLASS MATERIAL  
4"(H) 15.75"(DIA)



\*wall hanging bracket included

#### B. 04769

**LARGE IMPERIAL PLATE\***  
PURPLE FINISH  
GLASS MATERIAL  
4.5"(H) 24.75"(DIA)



\*wall hanging bracket included

#### C. 04768

**MEDIUM IMPERIAL PLATE\***  
PURPLE FINISH  
GLASS MATERIAL  
4.5"(H) 19.5"(DIA)



\*wall hanging bracket included

#### D. 04516

**SMOKED GRAY ART GLASS PLATE\***  
SMOKED GRAY FINISH  
GLASS MATERIAL  
5.5"(H) 13"(D) 31"(W)



\*lemons not included



A



B



C





D



## SCULPTURAL OBJECTS:

### *Bowls*

#### A. 04770

**SMALL PALOMAR PLATE\***  
AMBER AND CLEAR FINISH  
GLASS MATERIAL  
4"(H) 15.75"(DIA)



[21580084]

\*wall hanging bracket included

#### B. 04771

**MEDIUM PALOMAR PLATE\***  
AMBER AND CLEAR FINISH  
GLASS MATERIAL  
4.5"(H) 19.5"(DIA)



[16720035]

\*wall hanging bracket included

#### C. 04772

**LARGE PALOMAR PLATE\***  
AMBER AND CLEAR FINISH  
GLASS MATERIAL  
4.5"(H) 24.75"(DIA)



[871110042]

\*wall hanging bracket included

\*lemons not included

#### D. 04230

**PERSIAN ART GLASS PLATE\***  
GOLD FINISH  
GLASS MATERIAL  
4.25"(H) 24"(DIA)



[171630015]

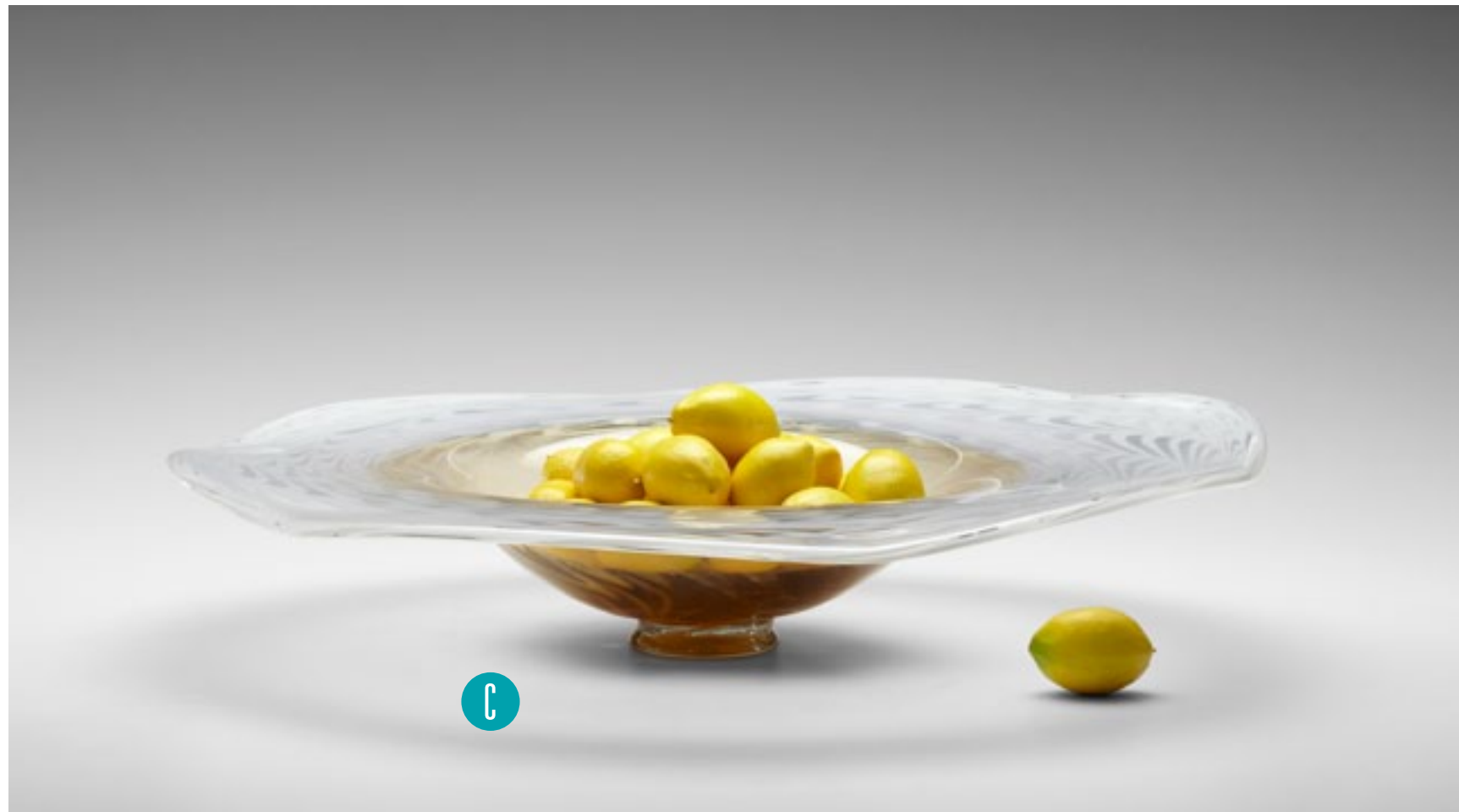





## SCULPTURAL OBJECTS:

### *Bowls*

#### A. 04583

**SMALL ART GLASS BOWL**  
YELLOW FINISH  
GLASS MATERIAL  
6"(H) 15.75"(DIA)



#### B. 04494

**LARGE ART GLASS BOWL**  
YELLOW FINISH  
GLASS MATERIAL  
8"(H) 19.75"(DIA)



#### C. 04232

**LARGE CATALAN PLATE**  
AMBER FINISH  
GLASS MATERIAL  
2"(H) 15.5"(DIA)



#### D. 04039

**LARGE WINNIPEG GLASS BOWL\***  
AMBER FINISH  
GLASS MATERIAL  
3.5"(H) 18"(DIA)



\*stand not included



A



B





C



D

## SCULPTURAL OBJECTS:

### *Bowls*

#### A. 04239

##### SWIRL ART GLASS PLATE

GREEN, AMBER, AND CLEAR FINISH

GLASS MATERIAL

3.5"(H) 16"(DIA)



[54390033]

#### B. 04241

##### DUO ART GLASS BOWL

AMBER AND SMOKED FINISH

GLASS MATERIAL

6.25"(H) 12"(DIA)



[53490010]

#### C. 04240

##### DUO ART GLASS PLATE

AMBER AND SMOKED FINISH

GLASS MATERIAL

4.25"(H) 18"(DIA)



[57470090]



A

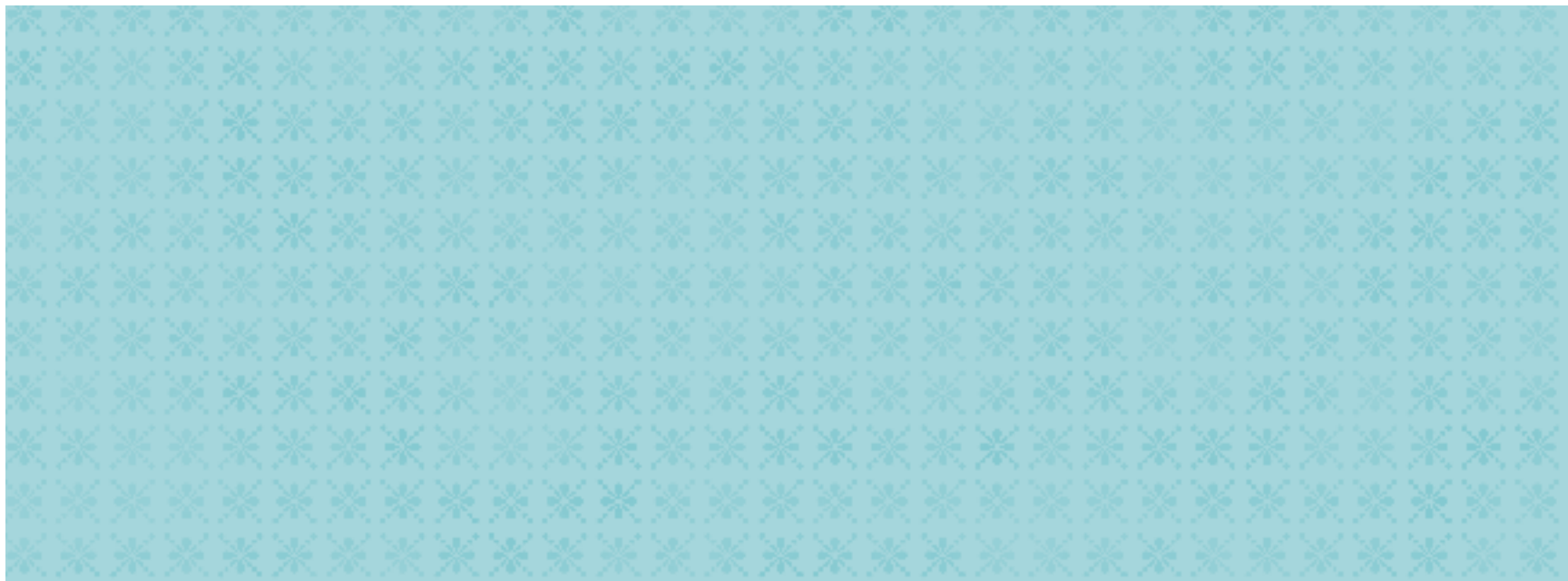





B



C

## SCULPTURAL OBJECTS:

### *Bowls*

#### A. 05167

##### SMALL GLASGOW BOWL\*

ORANGE FINISH  
GLASS MATERIAL  
9.8"(H) 17.3"(DIA)



\*decorative moss spheres not included

#### B. 05163

##### LARGE GLASGOW BOWL

ORANGE FINISH  
GLASS MATERIAL  
11.4"(H) 18"(DIA)



#### C. 05165

##### EDINBURGH BOWL

ORANGE FINISH  
GLASS MATERIAL  
9.8"(H) 16.75"(D) 21.5"(W)



#### D. 05187

##### MEDIUM SOPHIA PLATE\*

RED AND WHITE FINISH  
GLASS MATERIAL  
19.5"(DIA) 4.5"(EXT)



\*wall hanging bracket included

#### E. 05186

##### SMALL SOPHIA PLATE\*

RED AND WHITE FINISH  
GLASS MATERIAL  
16"(DIA) 4"(EXT)



\*wall hanging bracket included

#### F. 05188

##### LARGE SOPHIA PLATE\*

RED AND WHITE FINISH  
GLASS MATERIAL  
25.5"(DIA) 4.25"(EXT)



\*wall hanging bracket included



A



B



C



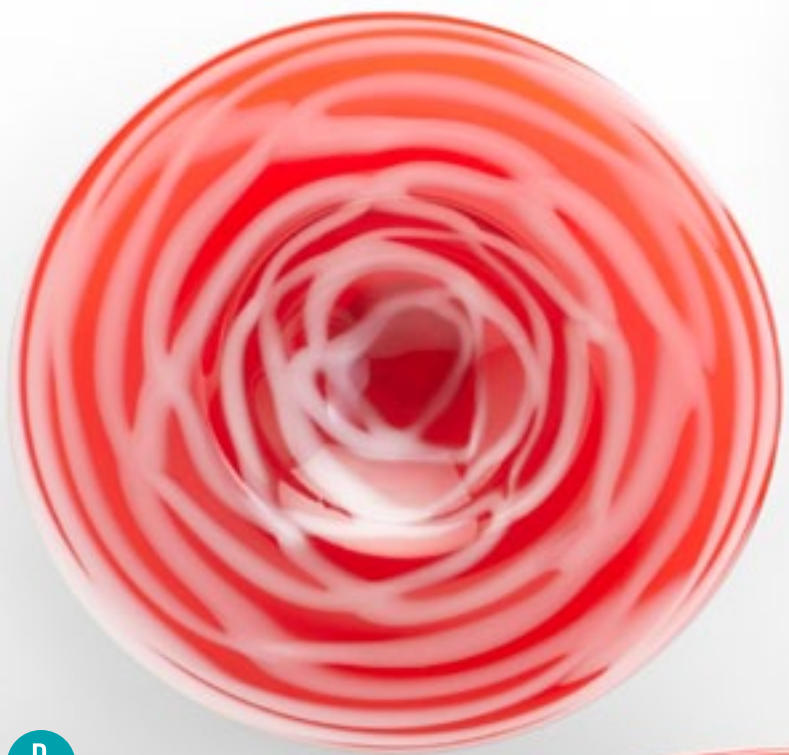

D



F



E

## SCULPTURAL OBJECTS:

### *Bowls*

#### A. 04581

**SMALL ART GLASS BOWL**  
RED FINISH  
GLASS MATERIAL  
6"(H) 15.75"(DIA)



#### B. 04491

**LARGE ART GLASS BOWL**  
RED FINISH  
GLASS MATERIAL  
8"(H) 19.75"(DIA)



#### C. 04233

**ROUGE PLATE**  
RED FINISH  
GLASS MATERIAL  
3.5"(H) 13.75"(DIA)



#### D. 04234

**ROUGE BOWL**  
RED FINISH  
GLASS MATERIAL  
4"(H) 17.5"(DIA)



A



B





## SCULPTURAL OBJECTS:

### *Bowls*

#### A. 04493

**LARGE LEOPARD ART GLASS BOWL**  
BLACK AND BROWN FINISH  
GLASS MATERIAL  
8"(H) 19.75"(DIA)



#### B. 04582

**SMALL LEOPARD ART GLASS BOWL**  
BLACK AND BROWN FINISH  
GLASS MATERIAL  
6"(H) 15.75"(DIA)



#### C. 00556

**LARGE CYAN BLUE AND ORANGE BOWL**  
CYAN BLUE AND ORANGE FINISH  
GLASS MATERIAL  
6"(H) 12"(DIA)



#### D. 00557

**SMALL CYAN BLUE AND ORANGE BOWL**  
CYAN BLUE AND ORANGE FINISH  
GLASS MATERIAL  
4.5"(H) 10"(DIA)



#### E. 02799

**CLAM SHELL BOWL**  
WHITE FINISH  
PLASTER MATERIAL  
9.25"(H) 12.5"(D) 21"(W)

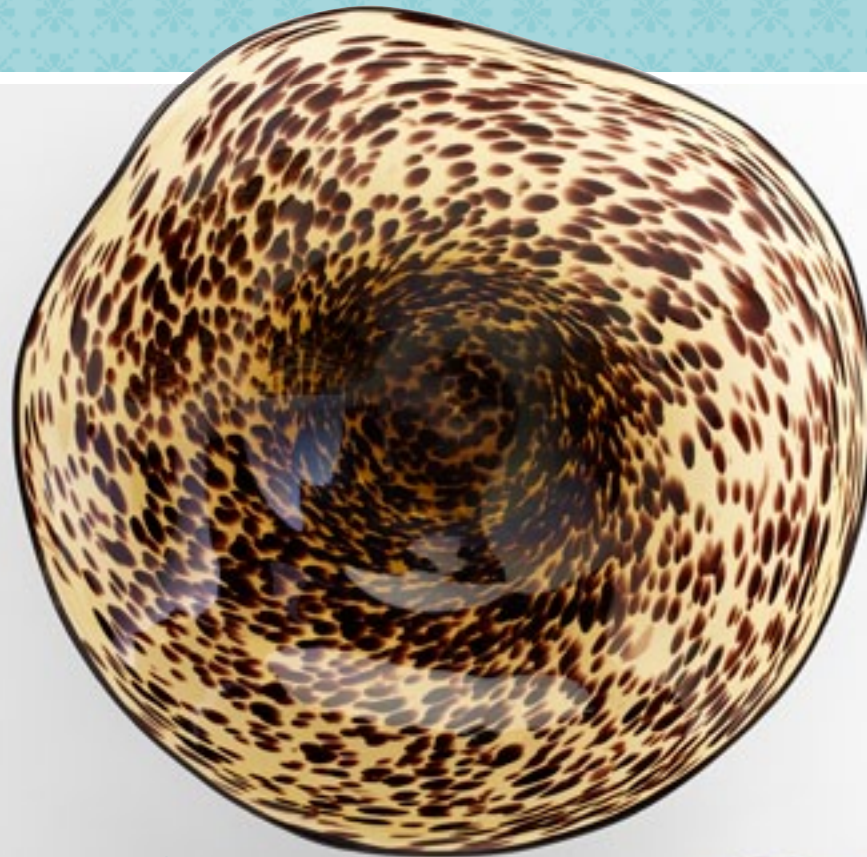

A



B





C



D



E

## SCULPTURAL OBJECTS:

### *Candleholders*

#### A. 04882

##### LARGE HASTINGS CANDLEHOLDER\*

RAW IRON FINISH  
IRON AND GLASS MATERIALS  
4"(H) 5"(D) 20"(W)



[38270010]

\*1"x 1" votive candles not included

#### B. 04881

##### SMALL HASTINGS CANDLEHOLDER\*

RAW IRON FINISH  
IRON AND GLASS MATERIALS  
4"(H) 5"(D) 12.25"(W)



[70190098]

\*1"x 1" votive candles not included

#### C. 05084

##### OHHH THREE CANDLE CANDLEHOLDER\*

RAW IRON AND NATURAL WOOD FINISH  
IRON, WOOD AND GLASS MATERIALS  
11.5"(H) 4.75"(D) 24.75"(W)



[98310018]

\*1"x 1" votive candles not included

#### D. 05085

##### OHHH FIVE CANDLE CANDLEHOLDER\*

RAW IRON AND NATURAL WOOD FINISH  
IRON, WOOD AND GLASS MATERIALS  
11.5"(H) 4.75"(D) 39.75"(W)



[99490050]

\*1"x 1" votive candles not included



A



B





C



D

## SCULPTURAL OBJECTS:

### *Candleholders*

#### A. 04558

**GEORGIA CANDLEHOLDER\***  
DISTRESSED EBONY FINISH  
GLASS AND WOOD MATERIALS  
2"(H) 3"(D) 27.75"(W)



\*tea-lights not included

#### B. 02722

**BELLO CANDLEHOLDER\***  
BLACK FINISH  
IRON AND GLASS MATERIALS  
15.5"(H) 7.25"(DIA)



\*3" x 4" pillar candle not included

#### C. 05091

**EVENSTON SIX CANDLE CANDELABRA\***  
BRONZE FINISH  
IRON MATERIAL  
15.5"(H) 4"(D) 31"(W)



\*9" taper candles not included

#### D. 05090

**EVENTON FIVE CANDLE CANDELABRA\***  
BRONZE FINISH  
IRON MATERIAL  
19.5"(H) 14.75"(D) 14.75"(W)



\*9" taper candles not included



A

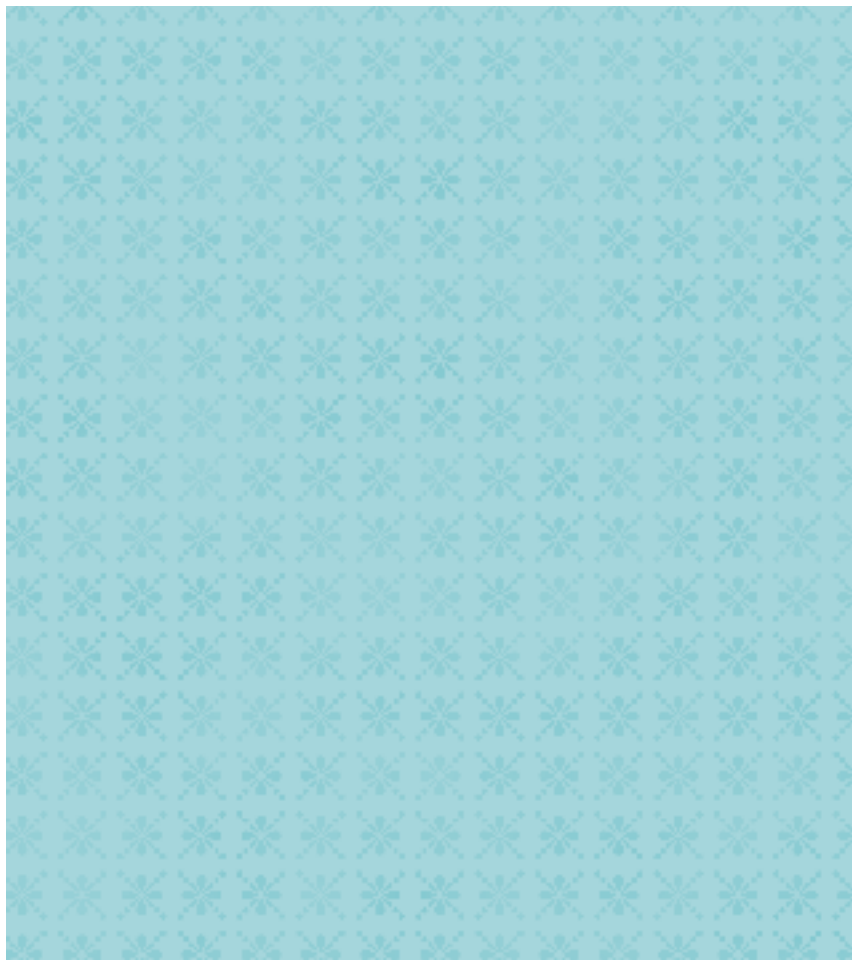

B





## SCULPTURAL OBJECTS:

### *Candleholders*

A. 04858

**CLIFTON CANDLEHOLDER\***

RAW IRON AND NATURAL WOOD FINISH  
IRON, GLASS AND WOOD MATERIALS  
4.5"(H) 4.5"(D) 20.75"(W)



[65290053]

\*tea-lights not included

B. 04733

**LAREDO CANDLEHOLDER\***

BRONZE FINISH  
IRON, GLASS AND WOOD MATERIALS  
16"(H) 4.75"(D) 37"(W)



[68430025]

\*tea-lights not included

C. 04867

**FERRIS WHEEL SCULPTURE\***

RAW IRON AND NATURAL WOOD FINISH  
IRON AND WOOD MATERIAL  
34.5"(H) 23.75"(D) 12"(W)



[991490070]

\*tea-lights not included



A

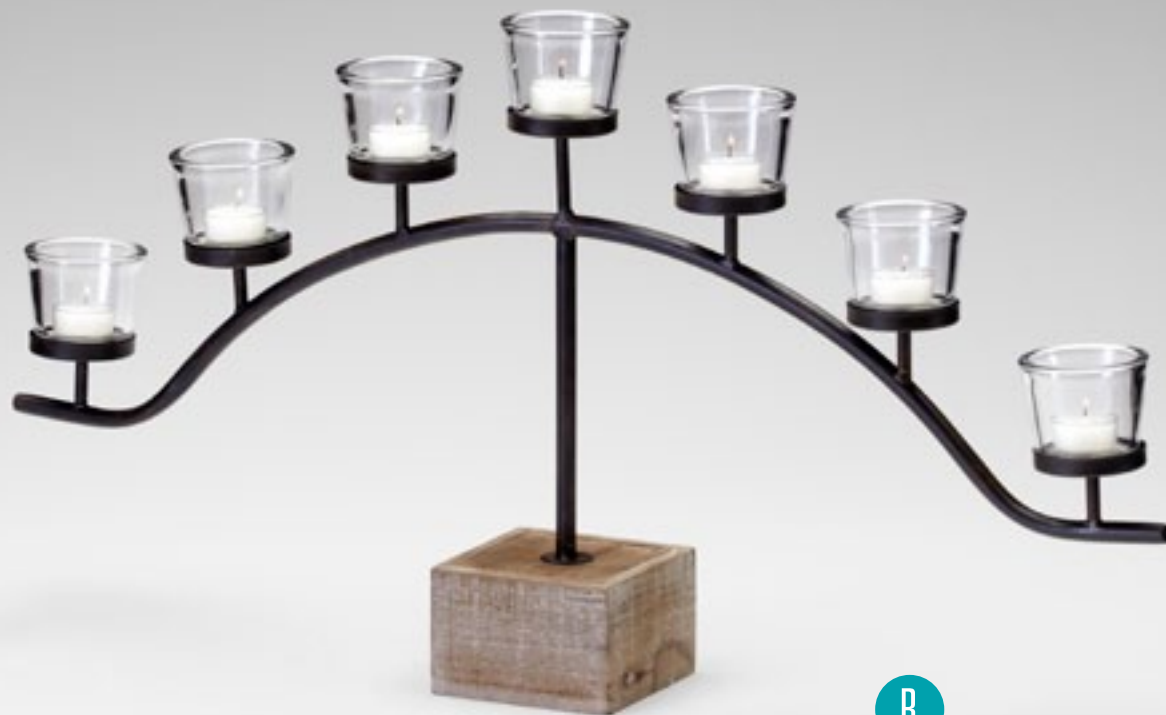

B





C

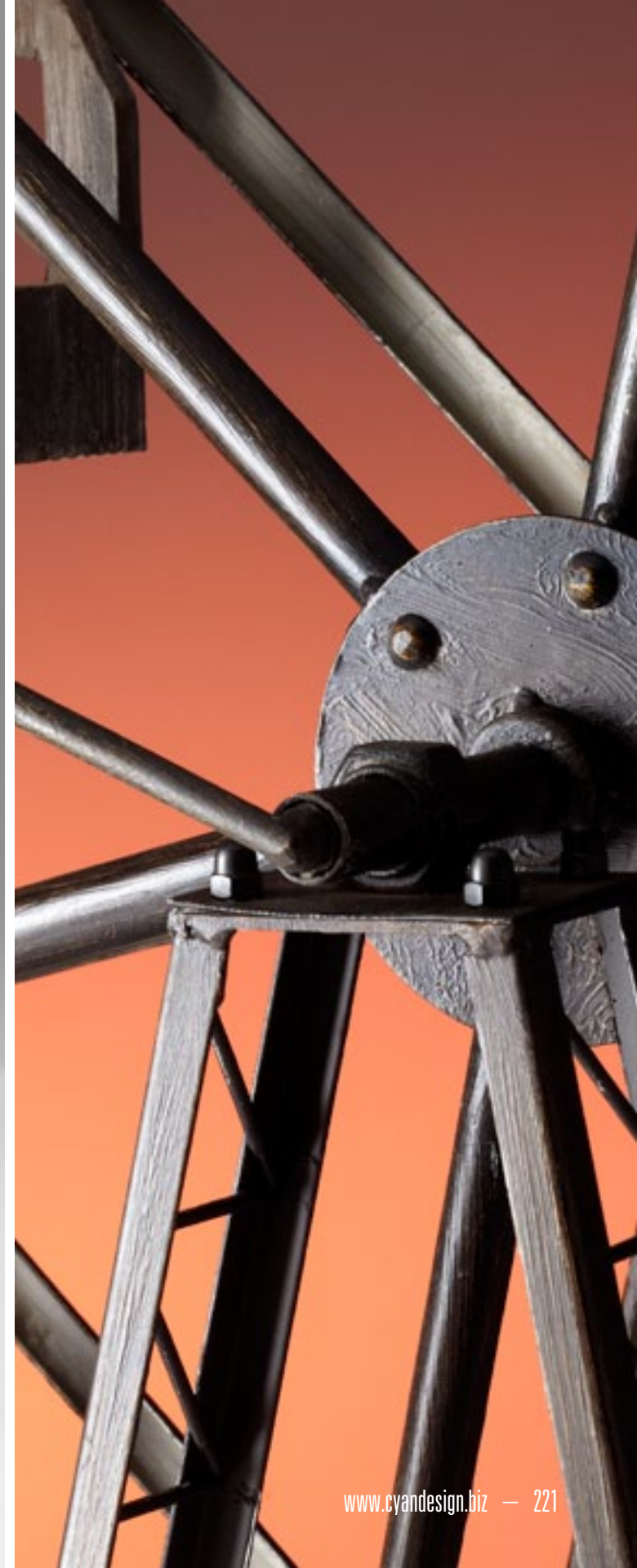

## SCULPTURAL OBJECTS:

### *Candleholders*

#### A. 04740

##### MEDIUM HEX NUT CANDLEHOLDER\*

NATURAL WOOD FINISH  
GLASS AND WOOD MATERIALS  
14"(H) 5.5"(DIA)



[96240014]

\*3" x 6" pillar candle not included

#### B. 04741

##### LARGE HEX NUT CANDLEHOLDER\*

NATURAL WOOD FINISH  
GLASS AND WOOD MATERIALS  
16.25"(H) 5.5"(DIA)



[14290074]

\*3" x 6" pillar candle not included

#### C. 04739

##### SMALL HEX NUT CANDLEHOLDER\*

NATURAL WOOD FINISH  
GLASS AND WOOD MATERIALS  
11.5"(H) 5.5"(DIA)



[61210081]

\*3" x 6" pillar candle not included

#### D. 04744

##### LARGE VAIL CANDLEHOLDER\*

RAW IRON AND NATURAL WOOD FINISH  
IRON, GLASS AND WOOD MATERIALS  
22.5"(H) 7.5"(D) 7.5"(W)



[17490015]

\*3" x 6" pillar candle not included

#### E. 04743

##### SMALL VAIL CANDLEHOLDER\*

RAW IRON AND NATURAL WOOD FINISH  
IRON, GLASS AND WOOD MATERIALS  
14.5"(H) 5.5"(D) 5.5"(W)



[26240022]

\*3" x 6" pillar candle not included



A

B

C





D



E



## SCULPTURAL OBJECTS:

### *Candleholders*

A. 01615

**BRIDGE CANDLEHOLDER\***

PECAN FINISH

IRON MATERIAL

17.75"(H) 5.25"(D) 30.5"(W)



[49650079]

\*tea-lights not included

B. 05452

**WAINWRIGHT CANDLEHOLDER\***

ANTIQUE SILVER FINISH

IRON AND GRANITE MATERIALS

16.75"(H) 4"(D) 36.25"(W)



[86950046]

\*tea-lights not included







B

## SCULPTURAL OBJECTS:

### *Candleholders*

**A. 04728**

**LARGE TRES CANDLEHOLDER\***  
RUSTIC FINISH  
IRON AND GLASS MATERIALS  
27.75"(H) 9.5"(DIA)



[10470021]

\*3" x 4" pillar candle not included

**B. 04939**

**FRANKLIN CANDLEHOLDER\***  
RAW STEEL FINISH  
IRON AND GLASS MATERIALS  
20.25"(H) 9"(DIA)



[42330074]

\*3" x 6" pillar candle not included

**C. 04922**

**LARGE MILTON CANDLESTICK\***  
RAW STEEL FINISH  
IRON MATERIAL  
36.5"(H) 14"(DIA)



[96540017]

\*3" x 6" pillar candle not included

**D. 04921**

**SMALL MILTON CANDLESTICKS\***  
RAW STEEL FINISH  
IRON MATERIAL  
24.5"(H) 13"(DIA)



[11410017]

\*3" x 6" pillar candle not included



A







B



C



D



## SCULPTURAL OBJECTS:

### *Candleholders*

#### A. 05080

##### MOBIL FIVE CANDLE CANDLEHOLDER\*

RUSTIC GRAY FINISH

IRON AND GLASS MATERIAL

19.25"(H) 4"(D) 18.5"(W)



[12290099]

\*1"x1" votive candles not included

#### B. 05079

##### MOBIL THREE CANDLE CANDLEHOLDER\*

RUSTIC GRAY FINISH

IRON AND GLASS MATERIALS

15"(H) 4.25"(D) 12"(W)



[74190050]

\*1"x1" votive candles not included

#### C. 04937

##### LARGE CROWN CANDLEHOLDER\*

RUSTIC GRAY FINISH

IRON MATERIAL

16"(H) 10.75"(DIA)



[42340029]

\*4" x 3" pillar candle not included

#### D. 04936

##### SMALL CROWN CANDLEHOLDER\*

RUSTIC GRAY FINISH

IRON MATERIAL

13.5"(H) 9.5"(DIA)



[81260087]

\*4" x 3" pillar candle not included







C



D

## SCULPTURAL OBJECTS:

### *Candleholders*

#### A. 04713

**SMALL RANGER CANDLEHOLDER\***  
RAW IRON AND NATURAL WOOD FINISH  
IRON, GLASS AND WOOD MATERIALS  
16.5"(H) 7.75"(D) 7.75"(W)



[71510096]

\*3" x 6" pillar candle not included

#### B. 04714

**LARGE RANGER CANDLEHOLDER\***  
RAW IRON AND NATURAL WOOD FINISH  
IRON, GLASS AND WOOD MATERIALS  
25.5"(H) 7.75"(D) 7.75"(W)



[17680069]

\*3" x 6" pillar candle not included

#### C. 04534

**RHETT LANTERN\***  
RUSTIC IRON FINISH  
IRON, GLASS AND WOOD MATERIALS  
11"(H) 6.5"(DIA)



[33250015]

\*3" x 6" pillar candle not included

#### D. 04734

**OXFORD LANTERNS\***  
RAW IRON AND NATURAL WOOD FINISH  
IRON, GLASS AND WOOD MATERIALS  
SET OF 2  
(LARGE) 23"(H) 8.75"(D) 12"(W)  
(SMALL) 17.75"(H) 5.75"(D) 9"(W)



[90820094]

\*4" x 6" pillar candle not included

\*3" x 6" pillar candle not included

#### E. 04536

**REID LANTERN\***  
RUSTIC IRON FINISH  
IRON AND GLASS MATERIALS  
16"(H) 10.75"(D) 10.75"(W)



[13460049]

\*3" x 6" pillar candle not included

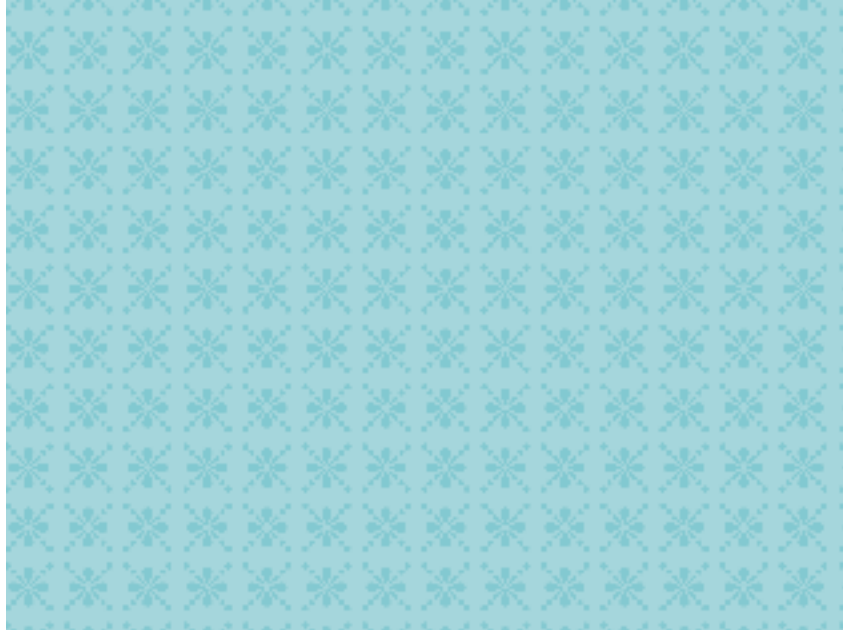

C



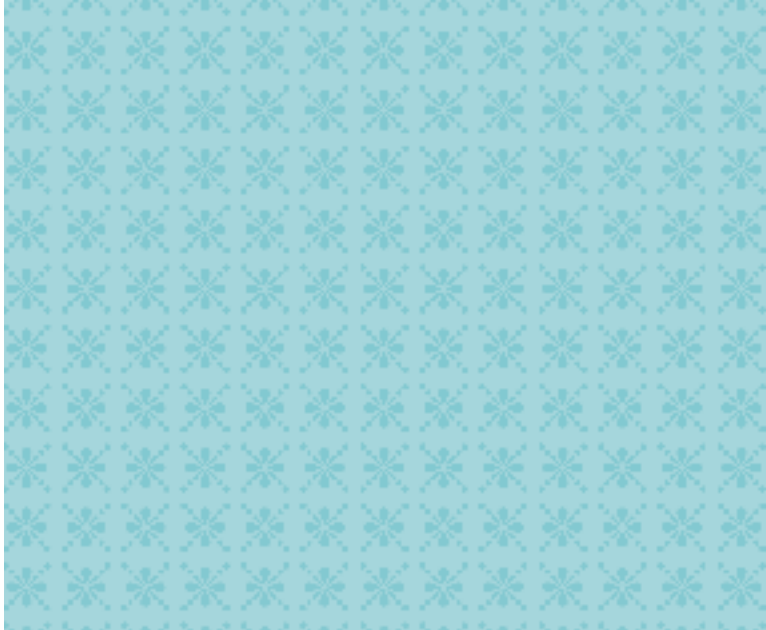

D

E

## SCULPTURAL OBJECTS:

### *Candleholders*

#### A. 04723

##### CORNWALL LANTERNS\*

WEATHERED PINE AND RUST FINISH  
IRON, GLASS AND WOOD MATERIALS  
SET OF 3

(LARGE) 31.5"(H) 14"(D) 14"(W)

(MEDIUM) 22.5"(H) 10.25"(D) 10.25"(W)

(SMALL) 14.5"(H) 6.75"(D) 6.75"(W)



[991380058]

\*3" x 6" pillar candles not included

\*3" x 3" pillar candle not included

#### B. 04535

##### WALES LANTERN\*

RUSTIC IRON FINISH  
IRON AND GLASS MATERIALS  
14.5"(H) 5.75"(D) 5.75"(W)



[67220044]

\*3" x 6" pillar candle not included

#### C. 04945

##### DELTA LANTERN\*

RUSTIC IRON FINISH  
IRON AND GLASS MATERIALS  
19.5"(H) 12.5"(D) 12.5"(W)



[12590077]

\*3" x 6" pillar candle not included





B

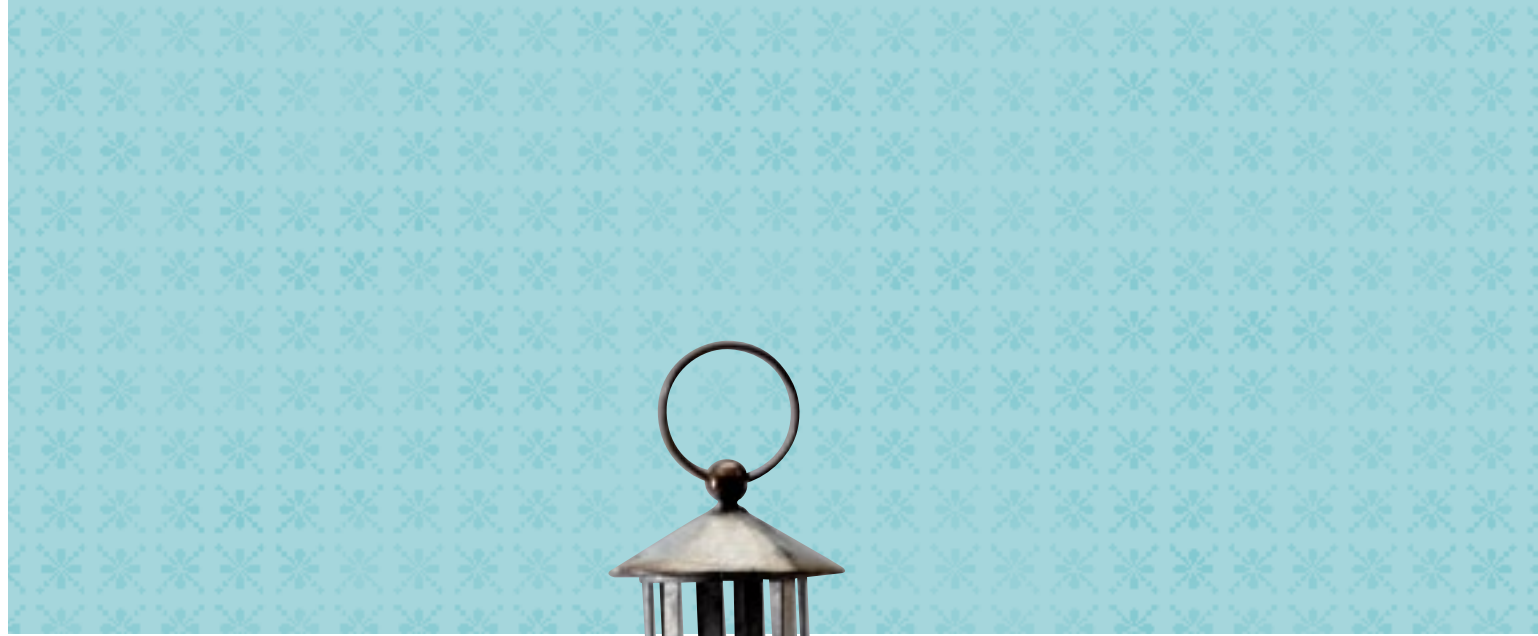

C

## SCULPTURAL OBJECTS:

### *Candleholders*

A. 01633

**CLASSIC CANDLE LANTERN\***  
OLD WORLD FINISH  
IRON AND GLASS MATERIALS  
28"(H) 10"(D) 13.9"(W)



[96710022]

\*3" x 6" pillar candles not included

B. 04290

**WILLOW LANTERN\***  
RUSTIC FINISH  
IRON AND GLASS MATERIAL  
19"(H) 8.75"(DIA)



[58350041]

\*3" x 6" pillar candle not included

C. 04291

**SCOTT'S LANTERN\***  
RUSTIC PATINA FINISH  
IRON AND GLASS MATERIALS  
20.5"(H) 7.5"(D) 7.5"(W)



[65390043]

\*3" x 6" pillar candle not included

D. 04292

**MASON LANTERN\***  
RUSTIC PATINA FINISH  
IRON AND GLASS MATERIALS  
22"(H) 8.5"(D) 12.5"(W)



[37490044]

\*3" x 6" pillar candles not included



A



B



C



D



## SCULPTURAL OBJECTS:

### *Candleholders*

#### A. 05318

##### 49'ER CANDLEHOLDER\*

RUSTIC FINISH

IRON AND GLASS MATERIALS

15"(H) 8"(D) 8"(W)



[22370015]

\*3" x 6" pillar candle not included

#### B. 05321

##### OLD TIMER CANDLEHOLDER #2\*

RUSTIC FINISH

IRON AND GLASS MATERIALS

16.5"(H) 7"(D) 11"(W)



[30410095]

\*3" x 6" pillar candle not included

#### C. 05320

##### OLD TIMER CANDLEHOLDER #1\*

RUSTIC FINISH

IRON AND GLASS MATERIALS

19.25"(H) 8"(D) 8"(W)



[97410098]

\*3" x 6" pillar candle not included

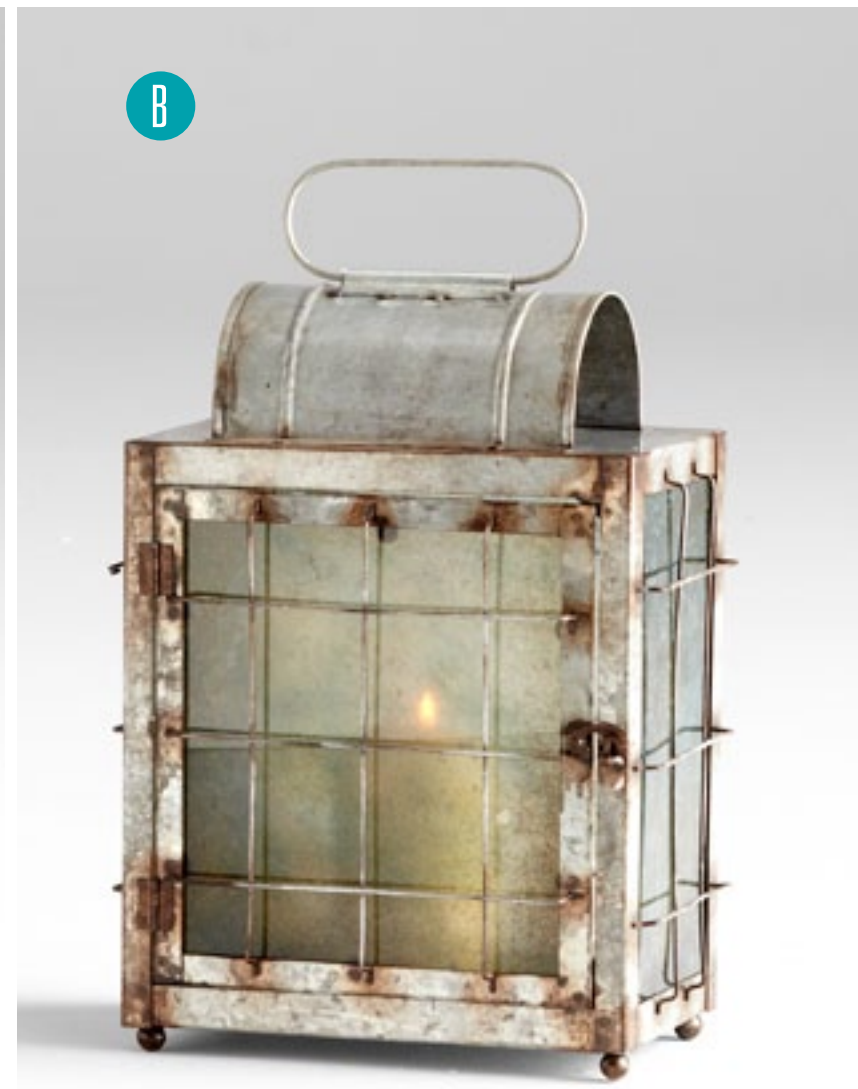
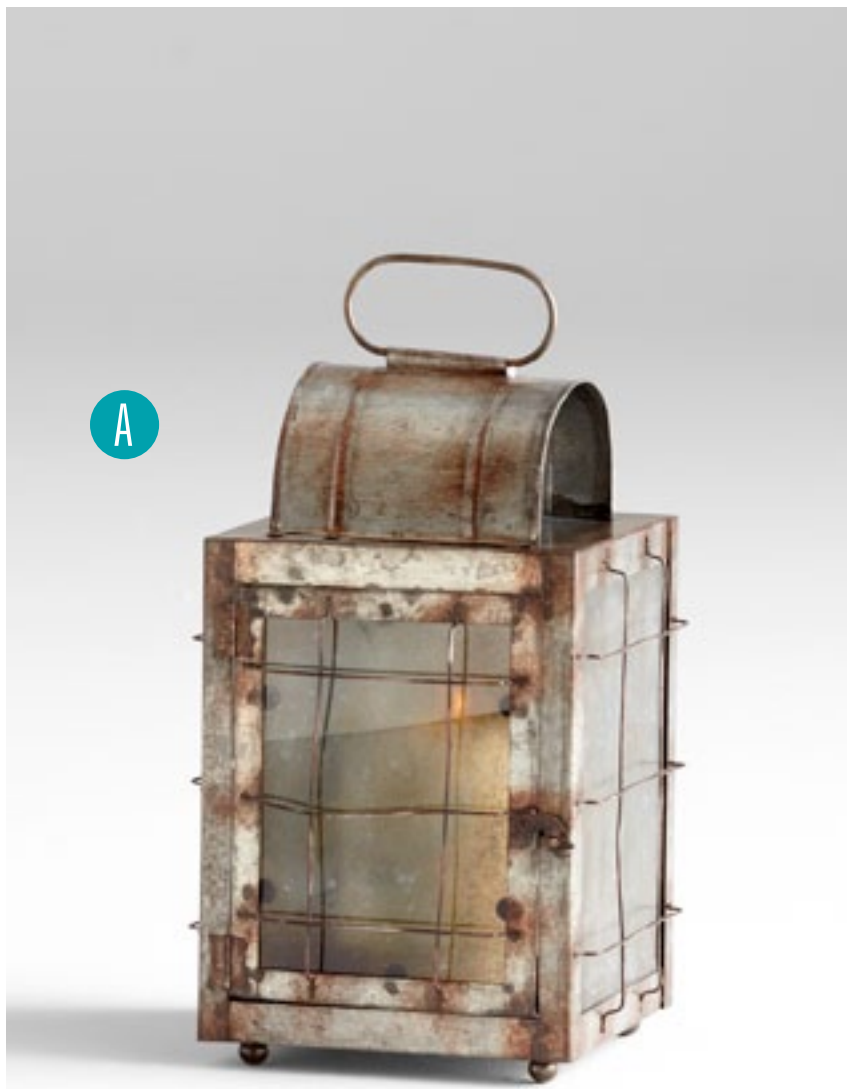





## SCULPTURAL OBJECTS:

### *Candleholders*

#### A. 05319

##### CASEY JONES CANDLEHOLDER\*

RUSTIC FINISH

IRON AND GLASS MATERIALS

17.5"(H) 9.5"(D) 9.5"(W)



[83520073]

\*3" x 4" pillar candle not included

#### B. 04721

##### OREGON CANDLEHOLDER\*

RUSTIC VERDE FINISH

IRON AND GLASS MATERIALS

14"(H) 9"(D) 9"(W)



[45420060]

\*3" x 6" pillar candle not included

#### C. 04289

##### LARGE ASCOT CANDLEHOLDER\*

RUSTIC GRAY FINISH

IRON AND GLASS MATERIALS

10.75"(H) 4.75"(D) 4.75"(W)



[90190063]

\*3" x 6" pillar candle not included

#### D. 04288

##### SMALL ASCOT CANDLEHOLDER\*

RUSTIC GRAY FINISH

IRON AND GLASS MATERIALS

7.25"(H) 4.75"(D) 4.75"(W)



[73150015]

\*3" x 3" pillar candle not included



A



B



C



D

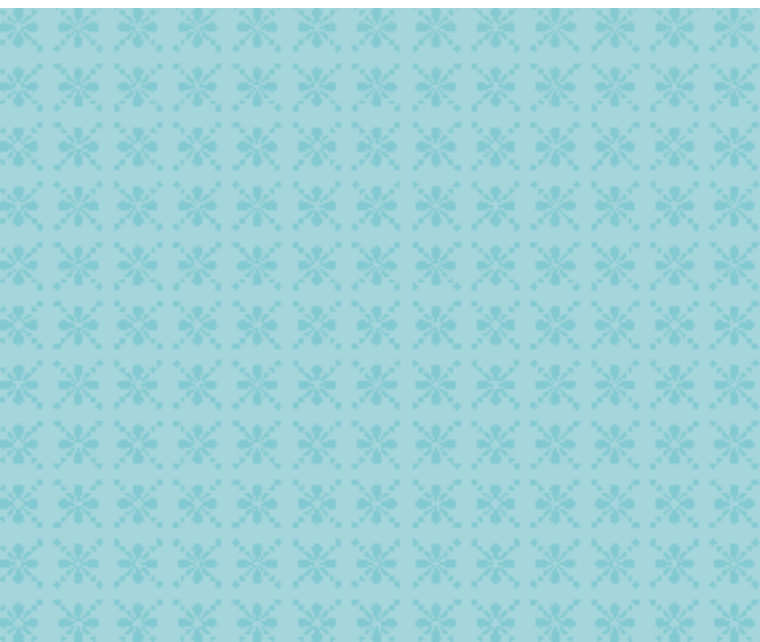

## SCULPTURAL OBJECTS:

### *Candleholders*

**A. 01638**

**PAGODA CANDLE LANTERN\***

VERDE FINISH

IRON AND GLASS MATERIALS

17.5"(H) 9.375"(D) 9.375"(W)



[65490073]

\*4" x 4" pillar candle not included

**B. 04306**

**TREVI CANDLEHOLDER\***

RUSTIC FINISH

IRON AND GLASS MATERIALS

31"(H) 11.5"(D) 11.5"(W)



[48720054]

\*3" x 6" pillar candle not included

**C. 01631**

**SCOTTISH LANTERN\***

OLD WORLD FINISH

IRON AND GLASS MATERIALS

38"(H) 12"(D) 13"(W)



[47640098]

\*5" x 6" pillar candle not included

**D. 01636**

**REGAL LANTERN\***

OLD WORLD FINISH

IRON AND GLASS MATERIALS

28"(H) 8.9"(D) 9"(W)



[70520066]

\*4" x 4" pillar candle not included





C



D



## SCULPTURAL OBJECTS:

### *Candleholders*

#### A. 04355

##### LARGE BOTANICA CANDLEHOLDER\*

RAW STEEL AND GOLD FINISH  
IRON AND GLASS MATERIALS  
9"(H) 9"(DIA)



[43790010]

\*4" pillar candle not included

#### B. 04354

##### SMALL BOTANICA CANDLEHOLDER\*

RAW STEEL AND GOLD FINISH  
IRON AND GLASS MATERIALS  
9"(H) 5.25"(DIA)



[56490028]

\*4" pillar candle not included

#### C. 05460

##### SMALL TAKIA CANDLEHOLDER\*

RAW STEEL FINISH  
IRON AND GLASS MATERIALS  
11.75"(H) 4.75"(DIA)



[32430079]

\*4" pillar candle not included

#### D. 05462

##### LARGE TAKIA CANDLEHOLDER\*

RAW STEEL FINISH  
IRON AND GLASS MATERIALS  
17.5"(H) 4.75"(DIA)



[16570043]

\*4" pillar candle not included

#### E. 05461

##### MEDIUM TAKIA CANDLEHOLDER\*

RAW STEEL FINISH  
IRON AND GLASS MATERIALS  
14.5"(H) 4.75"(DIA)



[13490013]

\*4" pillar candle not included



A

B



C



D



E



## SCULPTURAL OBJECTS:

### *Candleholders*

#### A. 05323

##### SMALL LEIGH GREEN ROSE CANDLEHOLDER\*

BRONZE PATINA FINISH  
IRON AND GLASS MATERIALS  
12"(H) 6"(DIA)



[93280093]

\*6" pillar candle not included

#### B. 05324

##### LARGE LEIGH GREEN ROSE CANDLEHOLDER\*

BRONZE PATINA FINISH  
IRON AND GLASS MATERIALS  
16"(H) 7"(DIA)



[48330068]

\*6" pillar candle not included

#### C. 05155

##### LARGE CACTI FLOWER CANDLEHOLDER\*

GRAPHITE FINISH  
IRON MATERIAL  
4"(H) 10.5"(DIA)



[63240041]

\*1"x1" votive candle not included

#### D. 05154

##### SMALL CACTI FLOWER CANDLEHOLDER\*

GRAPHITE FINISH  
IRON MATERIAL  
4"(H) 7"(DIA)



[44200042]

\*1" x 1" votive candle not included

#### E. 04293

##### WINDSOR CANDELABRA\*

RUSTIC FINISH  
IRON MATERIAL  
27.5"(H) 6"(D) 25.5"(W)



[17580061]

\*7" taper candles not included

A



B







C



D



E

## SCULPTURAL OBJECTS:

### *Candleholders*

#### A. 04294

##### **SMALL BACH CANDLESTICK\***

DISTRESSED ANTIQUED WHITE FINISH

IRON MATERIAL

23.25"(H) 6"(DIA)



[94330051]

\*3" x 4" pillar candle not included

#### B. 04295

##### **LARGE BACH CANDLESTICK\***

DISTRESSED ANTIQUED WHITE FINISH

IRON MATERIAL

27"(H) 6"(DIA)



[63390014]

\*3" x 4" pillar candle not included

#### C. 04298

##### **MEDIUM STEWART CANDLESTICK\***

DISTRESSED ANTIQUED WHITE FINISH

IRON MATERIAL

11.5"(H) 5.5"(DIA)



[83170013]

\*3" x 4" pillar candle not included

#### D. 04299

##### **LARGE STEWART CANDLESTICK\***

DISTRESSED ANTIQUED WHITE FINISH

IRON MATERIAL

14"(H) 5.5"(DIA)



[46180043]

\*3" x 4" pillar candle not included

A



B







## SCULPTURAL OBJECTS:

### *Candleholders*

#### A. 02507

##### LARGE OLIVER CANDLESTICK\*

BRONZE FINISH  
IRON MATERIAL  
29.5"(H) 8.25"(DIA)



\*4" x 6" pillar candle not included

#### B. 01997

##### RIALTO FLOOR CANDELABRA\*

ANTIQUE PATINA FINISH  
IRON MATERIAL  
56.5"(H) 14.5"(D) 27.5"(W)



\*3" x 3" pillar candles not included

#### C. 04547

##### LARGE LAS CRUCES CANDLEHOLDER\*

BRONZE FINISH  
IRON AND GLASS MATERIALS  
32"(H) 9.75"(D) 9.75"(W)



\*3" x 8" pillar candle not included

#### D. 04545

##### SMALL LAS CRUCES CANDLEHOLDER\*

BRONZE FINISH  
IRON AND GLASS MATERIALS  
21.5"(H) 8.5"(D) 8.5"(W)



\*3" x 8" pillar candle not included

A





C



D



## SCULPTURAL OBJECTS:

### *Candleholders*

#### A. 04836

##### LARGE DUKE CANDLEHOLDER\*

RUST FINISH  
IRON MATERIAL  
21"(H) 6"(DIA)



[18590070]

\*3" x 6" pillar candle not included

#### B. 04834

##### SMALL DUKE CANDLEHOLDER\*

RUST FINISH  
IRON MATERIAL  
13"(H) 4.25"(DIA)



[12330047]

\*3" x 6" pillar candle not included

#### C. 04835

##### MEDIUM DUKE CANDLEHOLDER\*

RUST FINISH  
IRON MATERIAL  
17"(H) 4.75"(DIA)



[35430091]

\*3" x 6" pillar candle not included

#### D. 02232

##### LARGE FLOOR CANDELABRA\*

ANTIQUÉ RUST FINISH  
IRON MATERIAL  
60"(H) 19.5"(D) 19.5"(W)



[51890033]

\*9" taper candles not included

#### E. 02231

##### SMALL TABLE CANDELABRA\*

ANTIQUÉ RUST FINISH  
IRON MATERIAL  
25.25"(H) 14"(D) 14"(W)



[94560025]

\*7" taper candles not included

#### F. 04090

##### GERMAN CANDLE STAND\*

DISTRESSED VERDE FINISH  
IRON AND GLASS MATERIALS  
60"(H) 13"(DIA)



[48510023]

\*3" x 6" pillar candle not included

A



B



C







D

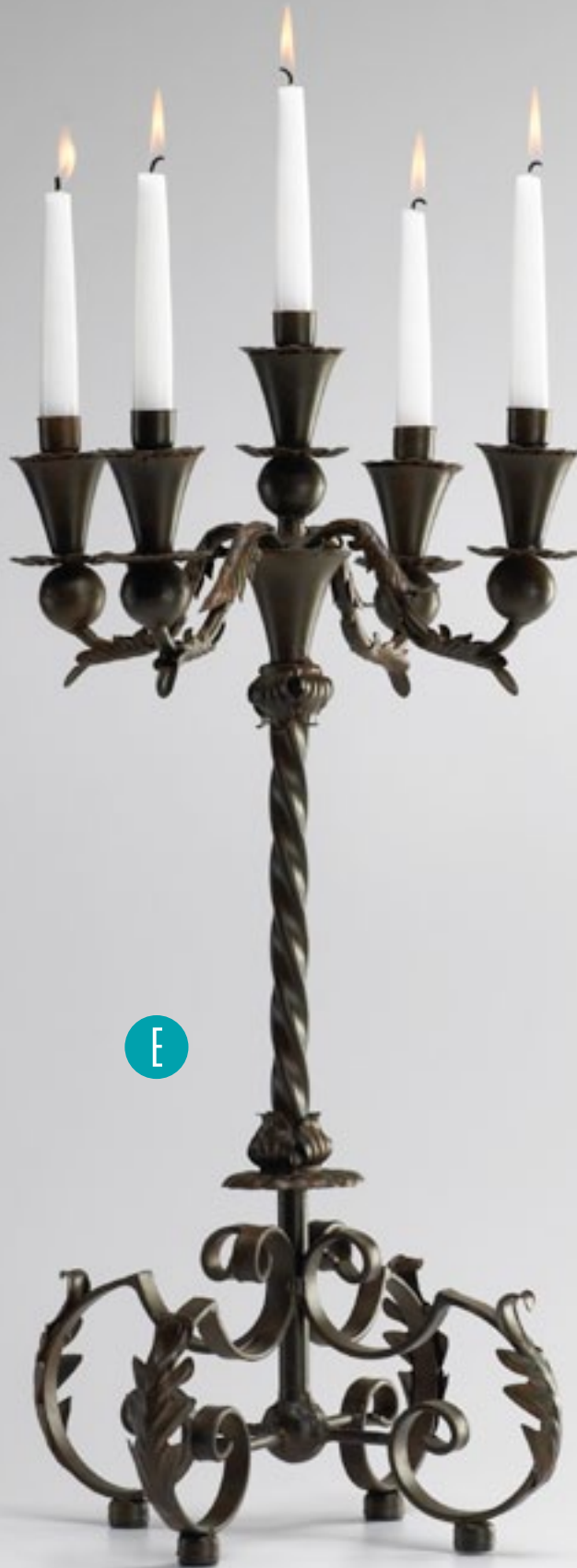

E



F

## SCULPTURAL OBJECTS:

### *Candleholders*

#### A. 01438

##### **BARKLEY CANDLESTICKS\***

REGATTA FINISH  
WOOD MATERIAL  
SET OF 3  
(LARGE) 32.5"(H) 6.875"(DIA)  
(MEDIUM) 29"(H) 7"(DIA)  
(SMALL) 24"(H) 7"(DIA)



\*3" x 6" pillar candles not included

#### B. 01321

##### **MEDIUM QUAKER CANDLEHOLDER\***

RUST WITH VERDE ACCENTS FINISH  
IRON MATERIAL  
26.25"(H) 5.125"(D) 5.125"(W)



\*4" x 4" pillar candle not included

#### C. 01320

##### **LARGE QUAKER CANDLEHOLDER\***

RUST WITH VERDE ACCENTS FINISH  
IRON MATERIAL  
29.75"(H) 5.5"(D) 5.5"(W)



\*4" x 4" pillar candle not included



A





## SCULPTURAL OBJECTS:

### *Candleholders*

#### A. 02831

##### TREE TABLE CANDLEHOLDER\*

OLD WORLD FINISH

IRON MATERIAL

25"(H) 21"(DIA)



[493030039]

\*9" taper candles not included

#### B. 02537

##### NEST WEAVE CANDLEHOLDER\*

BROWN AND TAN FINISH

IRON AND WOOD MATERIALS

9.5"(H) 14.5"(D) 36"(W)



[18670060]

\*9" taper candles not included

#### C. 05071

##### SMALL LORIENT CANDLEHOLDER\*

RUSTED BLUE FINISH

IRON AND GLASS MATERIALS

15.75"(H) 6.25"(DIA)



[31240018]

\*4"x4" pillar candle not included

#### D. 05073

##### LARGE LORIENT CANDLEHOLDER\*

RUSTED BLUE FINISH

IRON AND GLASS MATERIALS

20.5"(H) 6.25"(DIA)



[24260016]

\*4"x4" pillar candle not included

#### E. 05072

##### MEDIUM LORIENT CANDLEHOLDER\*

RUSTED BLUE FINISH

IRON AND GLASS MATERIALS

18"(H) 6.25"(DIA)



[25250053]

\*4"x4" pillar candle not included







## SCULPTURAL OBJECTS:

### *Candleholders*

#### A. 02006

**LARGE GOLD MESH CANDLEHOLDER**  
MYSTIC GOLD FINISH  
IRON AND GLASS MATERIAL  
13"(H) 5.5"(DIA)



#### B. 02007

**SMALL GOLD MESH CANDLEHOLDER**  
MYSTIC GOLD FINISH  
IRON AND GLASS MATERIAL  
7.75"(H) 5.5"(DIA)



#### C. 04539

**CASBAH HANGING CANDLEHOLDER\***  
RUST FINISH  
IRON AND GLASS MATERIALS  
40"(H) 16"(DIA)



\*3" x 6" pillar candle not included

#### D. 04317

**JASMINE HANGING CANDLEHOLDER\***  
RUSTIC GRAY FINISH  
IRON MATERIAL  
44.5"(H) 41"(DIA)



\*1" x 1" votive candles not included



A



B



C



D

## SCULPTURAL OBJECTS:

### *Candleholders*

#### A. 04300

##### SOMERSET CANDLE CHANDELIER\*

RUSTIC FINISH

IRON MATERIAL

34.5"(H) 27.75"(DIA)



[451050082]

\*7" taper candles not included

#### B. 04104

##### EUROPEAN CANDLE HOLDER\*

WASHED ASH FINISH

PLASTER MATERIAL

16.75"(H) 7.5"(D) 28.25"(W)



[882040049]

\*18" taper candles not included

#### C. 02950

##### TABLE CANDELABRUM\*

ANTIQUE FLEMISH FINISH

IRON AND GLASS MATERIALS

24.5"(H) 11"(D) 11"(W)



[211550035]

\*7" taper candles not included



A



B



C

## SCULPTURAL OBJECTS:

### *Candleholders*

**A. 02924**

**UCCELLI CANDLEHOLDER\***

CLEAR FINISH

GLASS MATERIAL

8.25"(H) 4.5"(D) 12.5"(W)



[17320078]

\*2" sphere candle not included

**B. 02666**

**CLEAR GLASS TABLE CANDELABRA\***

CLEAR FINISH

GLASS AND IRON MATERIAL

29"(H) 15"(D) 15"(W)



[521790018]

\*9" taper candles not included



A





B

## SCULPTURAL OBJECTS:

### *Candleholders*

**A. 02187**

**CLEAR THREE LIGHT CANDELABRA\***

CLEAR FINISH

GLASS MATERIAL

15"(H) 4"(D) 9.5"(W)



[70270068]

\*12" taper candles not included

**B. 02925**

**ALFORD CANDLEHOLDER\***

CLEAR FINISH

GLASS MATERIAL

39.25"(H) 6.75"(D) 13.5"(W)



[991930092]

\*12" taper candles not included

**C. 02420**

**SMALL CRISTINA CANDLESTICK\***

CLEAR FINISH

GLASS MATERIAL

11.75"(H) 4"(DIA)



[29320030]

\*7" taper candle not included

**D. 02421**

**LARGE CRISTINA CANDLESTICK \***

CLEAR FINISH

GLASS MATERIAL

13.5"(H) 4"(DIA)



[16350032]

\*7" taper candle not included





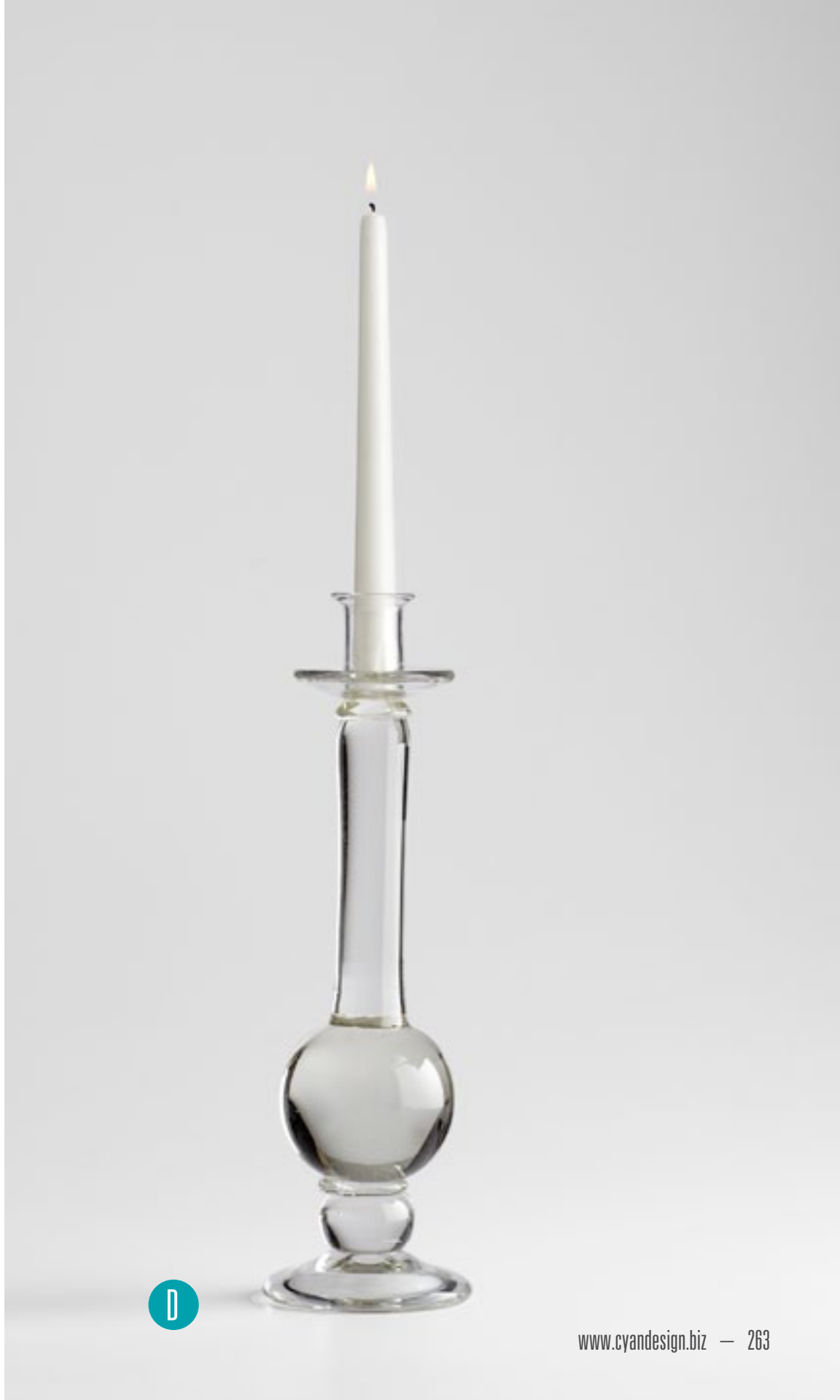

## SCULPTURAL OBJECTS:

### *Candleholders*

#### A. 01262

##### LARGE CLEAR GLASS CANDLEHOLDER\*

CLEAR FINISH

GLASS MATERIAL

16"(H) 4"(DIA)



[57240077]

\*3" x 6" pillar candle not included

#### B. 01263

##### SMALL CLEAR GLASS CANDLEHOLDER \*

CLEAR FINISH

GLASS MATERIAL

11.5"(H) 3.75"(DIA)



[33200018]

\*3" x 6" pillar candle not included

#### C. 02181

##### SMALL BLACK GLOBE CANDLEHOLDER \*

BLACK AND CLEAR FINISH

GLASS MATERIAL

11.5"(H) 6"(DIA)



[90390033]

\*5" x 6" pillar candle not included

#### D. 02179

##### LARGE BLACK GLOBE CANDLEHOLDER\*

BLACK AND CLEAR FINISH

GLASS MATERIAL

25.25"(H) 7.75"(DIA)



[351140063]

\*5" x 6" pillar candle not included

#### E. 02180

##### MEDIUM BLACK GLOBE CANDLEHOLDER\*

BLACK AND CLEAR FINISH

GLASS MATERIAL

21"(H) 7.5"(DIA)



[20920085]

\*5" x 6" pillar candle not included

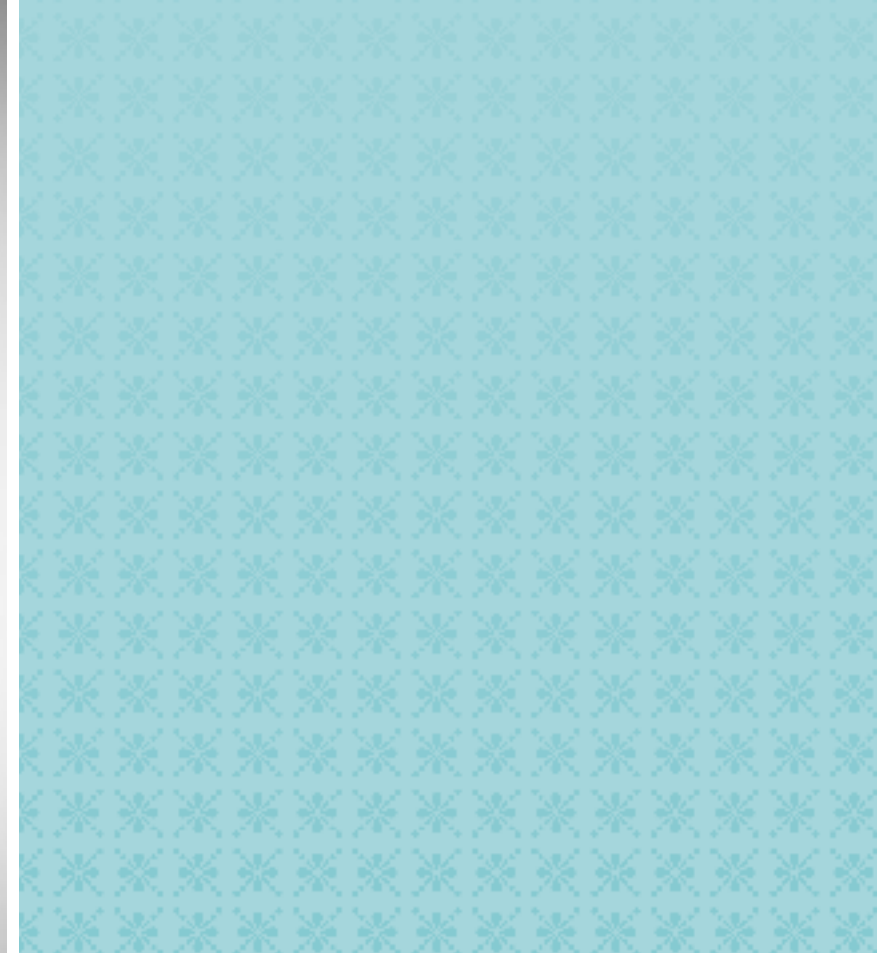



C



D



E



## SCULPTURAL OBJECTS:

### *Containers & Trays*

#### A. 05480

**MONROE TRAY**  
TURQUOISE LACQUER FINISH  
WOOD MATERIAL  
3.5"(H) 11.75"(D) 19.25"(W)



#### B. 05508

**MONROE TRAY**  
YELLOW LACQUER FINISH  
WOOD MATERIAL  
3.5"(H) 11.75"(D) 19.25"(W)



#### C. 05509

**MONROE TRAY**  
PURPLE LACQUER FINISH  
WOOD MATERIAL  
3.5"(H) 11.75"(D) 19.25"(W)



#### D. 05481

**MULHOLLAND CONTAINER**  
TURQUOISE LACQUER FINISH  
WOOD MATERIAL  
15.25"(H) 4.75"(D) 18"(W)



#### E. 05506

**MULHOLLAND CONTAINER\***  
ORANGE LACQUER FINISH  
WOOD MATERIAL  
15.25"(H) 4.75"(D) 18"(W)



\*flowers not included



A



B



C



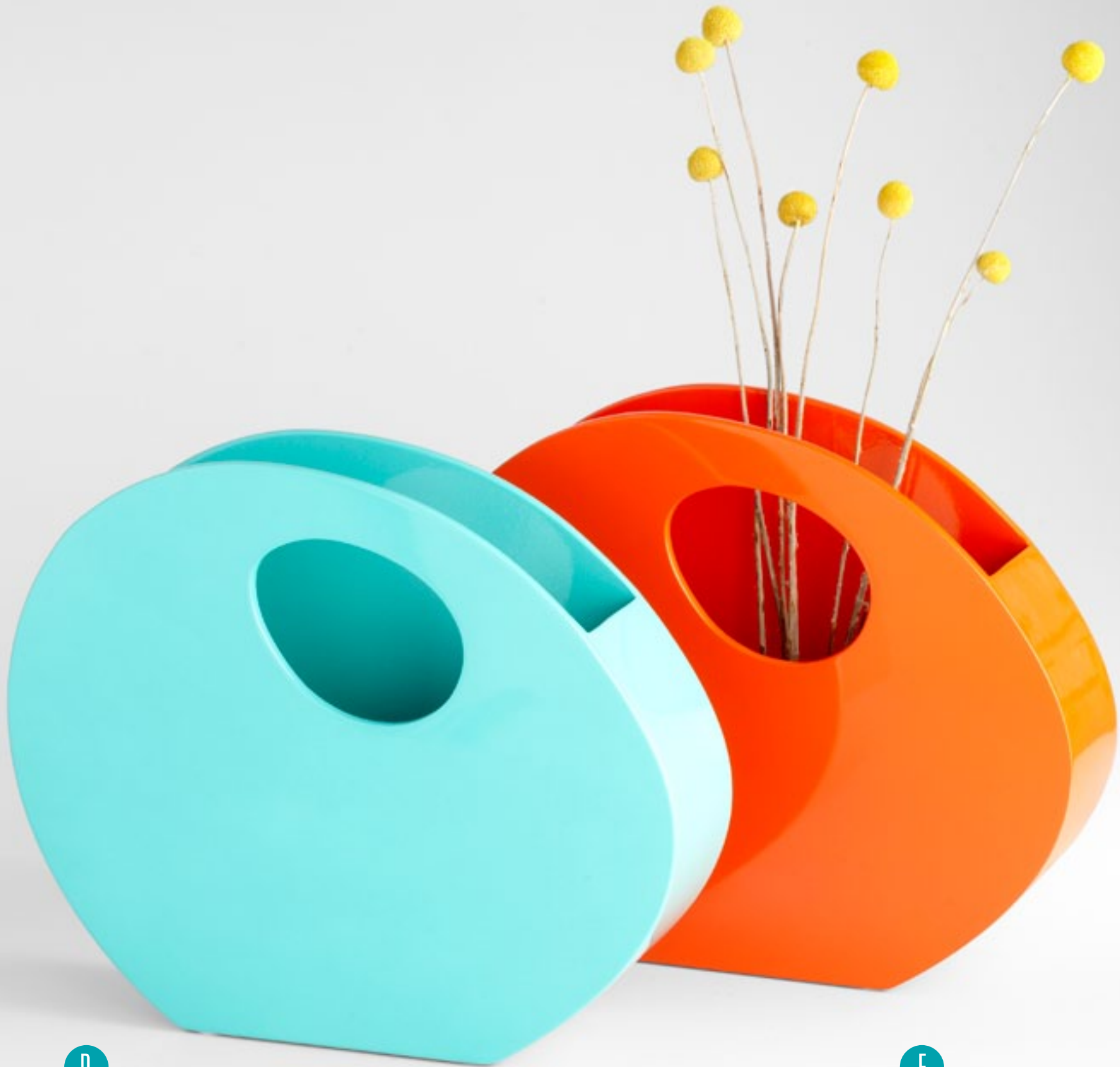

D

E

## SCULPTURAL OBJECTS:

### *Containers & Trays*

#### A. 05504

**SMALL ESTELLE TRAYS**  
ORANGE LACQUER FINISH  
WOOD MATERIAL  
2"(H) 15.75"(DIA)



#### B. 05505

**LARGE ESTELLE TRAY**  
ORANGE LACQUER FINISH  
WOOD MATERIAL  
2"(H) 23.75"(DIA)



#### C. 05478

**SMALL ESTELLE TRAY**  
TEAL LACQUER FINISH  
WOOD MATERIAL  
2"(H) 15.75"(DIA)



#### D. 05479

**LARGE ESTELLE TRAY**  
TEAL LACQUER FINISH  
WOOD MATERIAL  
2"(H) 23.75"(DIA)



#### E. 05476

**PERKINS PEDESTAL**  
WHITE LACQUER FINISH  
WOOD MATERIAL  
8.75"(H) 12.25"(W) 23.75"(L)



#### F. 05507

**PERKINS PEDESTAL**  
CHINESE RED LACQUER FINISH  
WOOD MATERIAL  
8.75"(H) 12.25"(W) 23.75"(L)



A



B

C



D





E



F

## SCULPTURAL OBJECTS:

### *Containers & Trays*

#### A. 04915

##### LARGE BRIGHTON WINE HOLDER\*

RAW STEEL FINISH  
IRON AND LEATHER MATERIALS  
17.25"(H) 6.25"(D) 8.75"(W)



[70360085]

\*wine bottle not included

#### B. 04914

##### MEDIUM BRIGHTON WINE HOLDER\*

RAW STEEL FINISH  
IRON AND LEATHER MATERIALS  
21"(H) 6.25"(DIA) 4.5"(W)



[47290038]

\*wine bottles not included

#### C. 04913

##### SMALL BRIGHTON WINE HOLDER\*

RAW STEEL FINISH  
IRON AND LEATHER MATERIALS  
9.5"(H) 6.25"(D) 8.75"(W)



[65220076]

\*wine bottle not included

#### D. 04859

##### CUBE WINE HOLDER\*

RAW IRON AND NATURAL WOOD FINISH  
IRON AND WOOD MATERIALS  
15.5"(H) 10.5"(D) 16.25"(W)



[83730055]

\*wine bottles not included

#### E. 05055

##### MEDFORD FIVE BOTTLE WINE HOLDER\*

RAW IRON AND NATURAL WOOD FINISH  
IRON AND WOOD MATERIALS  
24.75"(H) 7"(D) 6"(W)



[39480051]

\*wine bottles not included



A



B





C



D



E

## SCULPTURAL OBJECTS:

### *Containers & Trays*

#### A. 05329

##### DURBAN BASKETS\*

RAW STEEL FINISH  
IRON MATERIAL  
SET OF 2  
(LARGE) 9.5"(H) 13"(D) 17.75"(W)  
(SMALL) 11.75"(H) 9.5"(D) 7.5"(H)



\*magazines not included

#### B. 02553

##### LARGE SUZANNE TRAY

SILVER AND BRONZE FINISH  
IRON MATERIAL  
5.75"(H) 8"(D) 28"(W)



#### C. 02554

##### MEDIUM SUZANNE TRAY

SILVER AND BRONZE FINISH  
IRON MATERIAL  
5"(H) 7.25"(D) 22.5"(W)



#### D. 02446

##### SUZANNE BASKETS

SILVER AND BRONZE FINISH  
IRON MATERIAL  
SET OF 2  
(LARGE) 5"(H) 15.5"(DIA)  
(SMALL) 4.25"(H) 13"(DIA)



#### E. 05328

##### MUMBAI TRAYS

RAW STEEL FINISH  
IRON MATERIAL  
SET OF 2  
(LARGE) 11"(H) 14.1"(D) 32"(W)  
(SMALL) 7.5"(H) 8.5"(D) 26.75"(W)



A

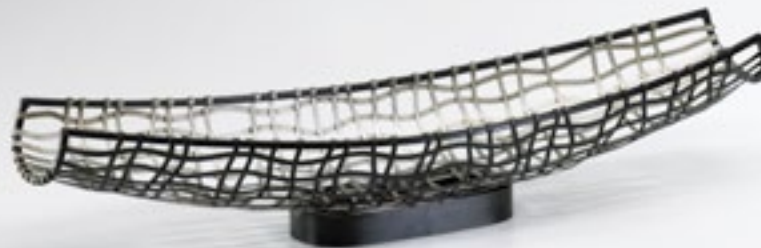

B



C





D



E

## SCULPTURAL OBJECTS:

### *Containers & Trays*

#### A. 04716

##### BARN BASKETS

RAW STEEL FINISH

IRON MATERIAL

SET OF 3

(LARGE) 11"(H) 17.75"(DIA)

(MEDIUM) 10"(H) 15.5"(DIA)

(SMALL) 9"(H) 13"(DIA)



[57760032]

#### B. 04715

##### GROCERY BASKETS

RAW STEEL FINISH

IRON MATERIAL

SET OF 3

(LARGE) 12"(H) 16.5"(D) 16.5"(W)

(MEDIUM) 11"(H) 14"(D) 14"(W)

(SMALL) 10"(H) 11.5"(D) 11.5"(W)



[39960067]

#### C. 01630

##### BROCADE URNS

RUST FINISH

IRON MATERIAL

SET OF 2

(LARGE) 41"(H) 16"(DIA)

(SMALL) 31"(H) 12"(DIA)



[531270039]



A



B





C

## SCULPTURAL OBJECTS:

### *Containers & Trays*

#### A. 01565

##### TWIN BIRDNEST CONTAINER

MUTED RUST FINISH

IRON MATERIAL

26.75"(H) 12"(D) 13.25"(W)



[71550022]

#### B. 02782

##### IRON FRUIT BASKET

AGED RUST FINISH

IRON MATERIAL

10"(H) 17"(DIA)



[38360033]

#### C. 04974

##### COLUMBIA LOG HOLDER

BRONZE FINISH

IRON MATERIAL

23"(H) 13"(D) 16"(W)



[22580043]

#### D. 04928

##### BAHA MAGAZINE RACK\*

RAW STEEL FINISH

IRON MATERIAL

20"(H) 8.75"(D) 14.5"(W)



[85420051]

\*magazine not included



A





B



C



D

## SCULPTURAL OBJECTS:

### *Containers & Trays*

#### A. 04971

##### SMALL KNOTT CONTAINER

BEIGE FINISH  
RATTAN MATERIAL  
31"(H) 10"(DIA)



#### B. 05129

##### TALL ANEMONE CONTAINER\*

GRAPHITE FINISH  
IRON MATERIAL  
20.25"(H) 11"(DIA)



\*grass not included

#### C. 05133

##### LARGE ANEMONE CONTAINER\*

GRAPHITE FINISH  
IRON MATERIAL  
16"(H) 17"(DIA)



\*apples not included

#### D. 05132

##### SMALL ANEMONE CONTAINER\*

GRAPHITE FINISH  
IRON MATERIAL  
9"(H) 10.5"(DIA)



\*apples not included

#### E. 05067

##### STOUT CHRISTOPHER CONTAINER

BLACK FINISH  
BAMBOO MATERIAL  
32.5"(H) 12.5"(DIA)



#### F. 05066

##### TALL CHRISTOPHER CONTAINER

BLACK FINISH  
BAMBOO MATERIAL  
35.75"(H) 12"(DIA)



A



B





C



D



E



F



## SCULPTURAL OBJECTS:

### *Containers & Trays*

#### A. 03019

**ALICIA WIRE VASE**  
BYZANTINE OXIDE FINISH  
IRON MATERIAL  
25"(H) 7.5"(DIA) 14.5"(W)



#### B. 03017

**ALICIA SMALL WIRE VASE**  
BYZANTINE OXIDE FINISH  
IRON MATERIAL  
18.5"(H) 7"(DIA) 18"(W)



#### C. 03018

**ALICIA LARGE WIRE VASE**  
BYZANTINE OXIDE FINISH  
IRON MATERIAL  
21.5"(H) 9"(DIA) 24.75"(W)



#### D. 05322

**LEIGH GREEN ROSE BASKET**  
BRONZE PATINA FINISH  
IRON MATERIAL  
6"(H) 9.5"(D) 25"(W)



#### E. 04555

**SMALL MELROSE CONTAINER**  
RATTAN FINISH  
RATTAN MATERIAL  
19.5"(H) 17"(DIA)

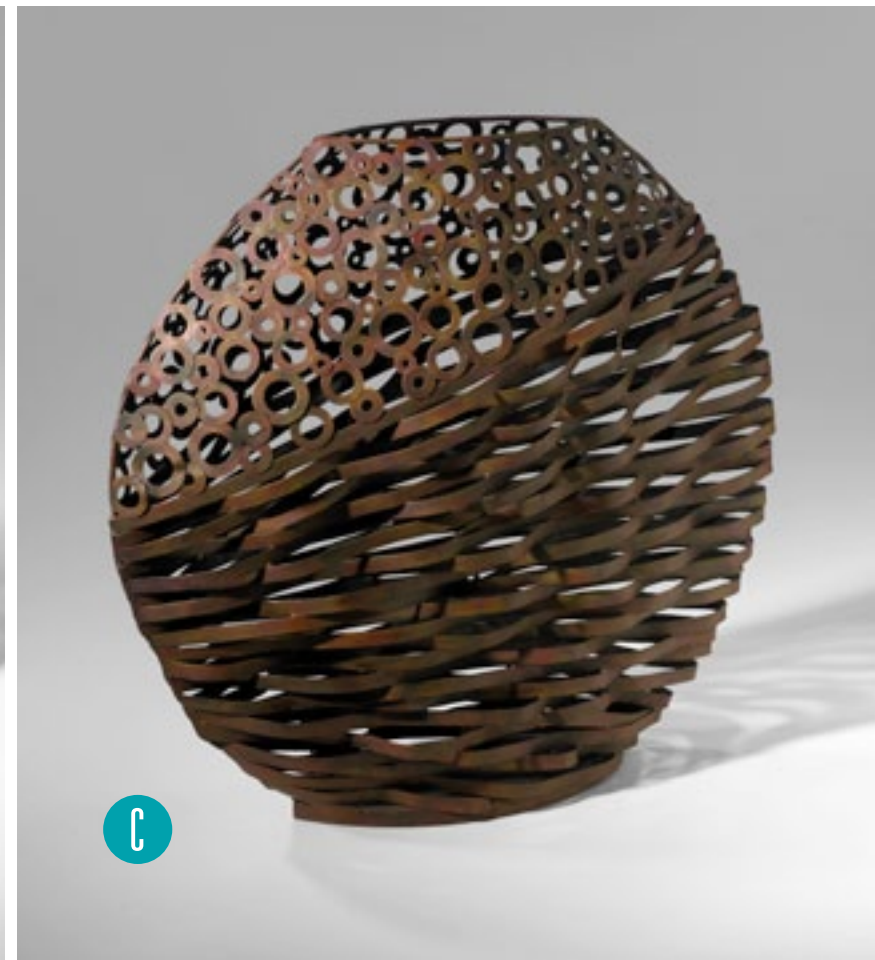
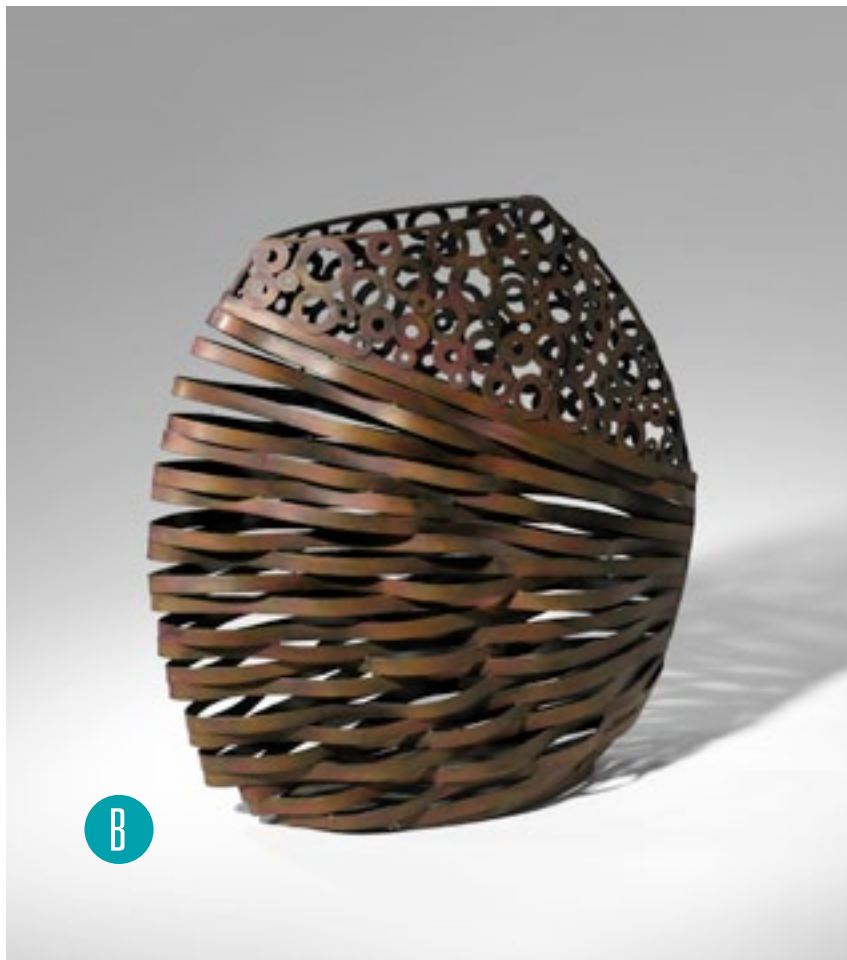
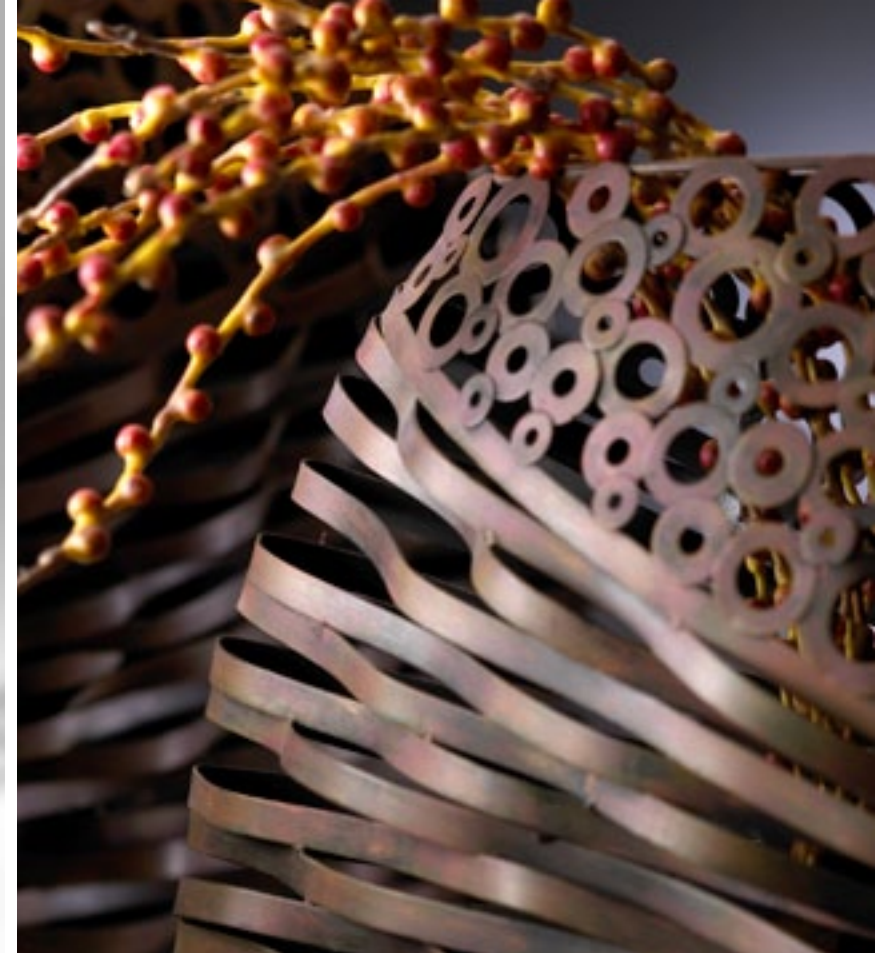
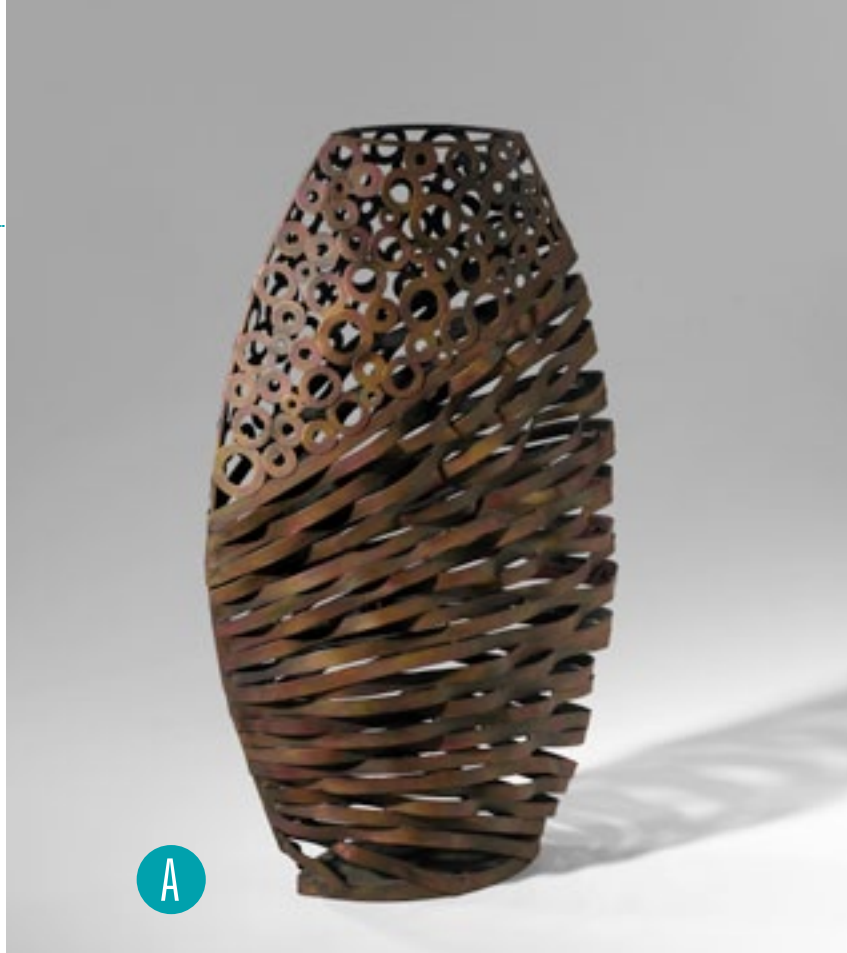





D



E

## SCULPTURAL OBJECTS:

### *Containers & Trays*

#### A. 05083

##### STOUT LOURDES DECORATIVE OBJECT

RUSTIC FINISH  
IRON MATERIAL  
18.25"(H) 4.75"(D) 10"(W)



#### B. 05082

##### TALL LOURDES DECORATIVE OBJECT

RUSTIC FINISH  
IRON MATERIAL  
20.75"(H) 4.75"(D) 7.75"(W)



#### C. 02046

##### SMALL SIAGON CONTAINER

RUSTIC TOPAZ FINISH  
IRON MATERIAL  
7.75"(H) 12"(DIA)



#### D. 02048

##### LARGE SIAGON CONTAINER

RUSTIC TOPAZ FINISH  
IRON MATERIAL  
13.25"(H) 8"(DIA)



#### E. 02047

##### MEDIUM SIAGON CONTAINER

RUSTIC TOPAZ FINISH  
IRON MATERIAL  
9"(H) 10.5"(DIA)



#### F. 01544

##### RIVIERA URN

RUST FINISH  
IRON MATERIAL  
46"(H) 16"(D) 24"(W)



A

B

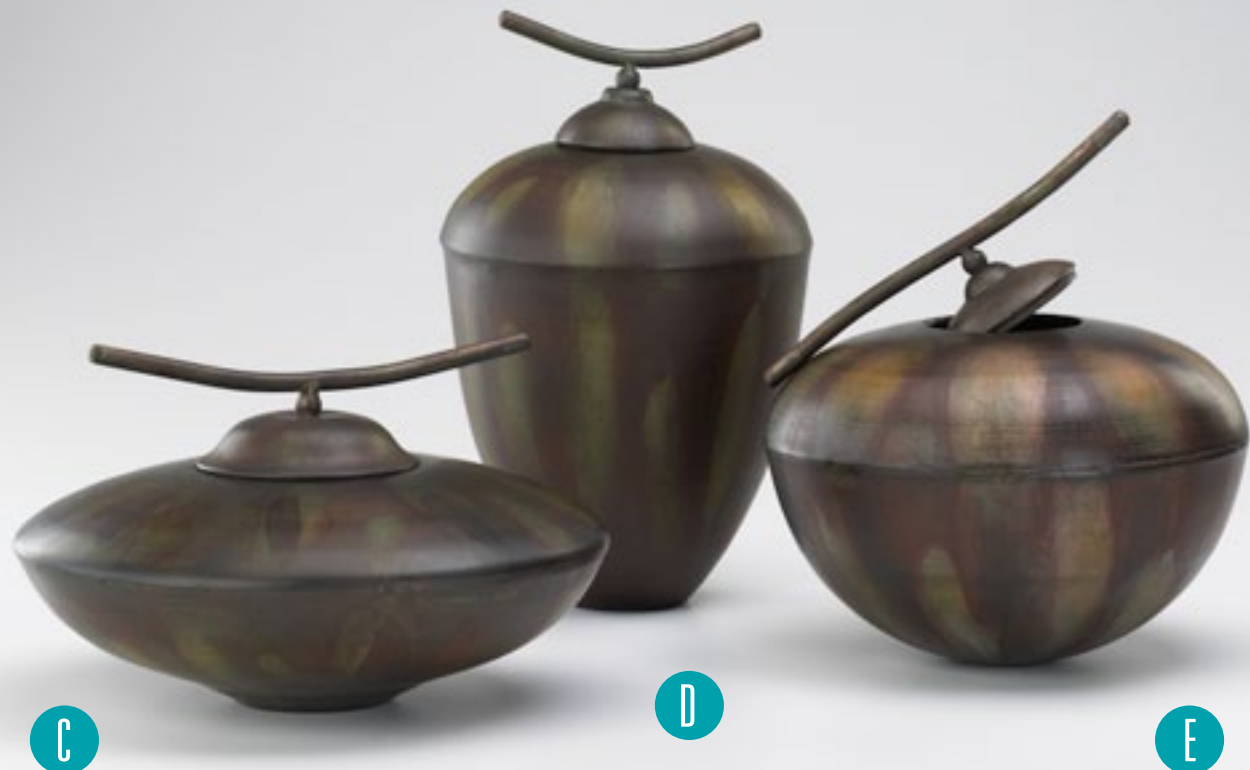

C

D

E





F

SCULPTURAL OBJECTS:

*Containers & Trays*

A. 05149

**SMALL COBALT DRIP CONTAINER**

BLUE GLAZE FINISH  
CERAMIC MATERIAL  
12.5"(H) 7"(D) 7"(W)



B. 05150

**LARGE COBALT DRIP CONTAINER**

BLUE GLAZE FINISH  
CERAMIC MATERIAL  
16.25"(H) 7"(D) 7"(W)



C. 04717

**TEMPLE BOTTLES**

RAW STEEL FINISH  
IRON AND GLASS MATERIALS  
5.5"(H) 2.5"(D) 16"(W)



D. 04718

**DORSET BOTTLES**

RAW STEEL FINISH  
IRON AND GLASS MATERIALS  
5.5"(H) 4.75"(D) 7.75"(W)







## SCULPTURAL OBJECTS:

### *Containers & Trays*

#### A. 02327

##### LARGE CHROME CANISTER

CHROME FINISH  
CERAMIC MATERIAL  
16"(H) 8.75"(DIA)



#### B. 02326

##### SMALL CHROME CANISTER

CHROME FINISH  
CERAMIC MATERIAL  
12"(H) 7.25"(DIA)



#### C. 04686

##### DRAGONFLY TRAY\*

SILVER AND BRONZE FINISH  
IRON MATERIAL  
8"(H) 6.25"(DIA)



\*stones not included

#### D. 04688

##### BIRD TRAY

SILVER AND BRONZE FINISH  
IRON MATERIAL  
2.75"(H) 9"(D) 10.5"(W)



A

B

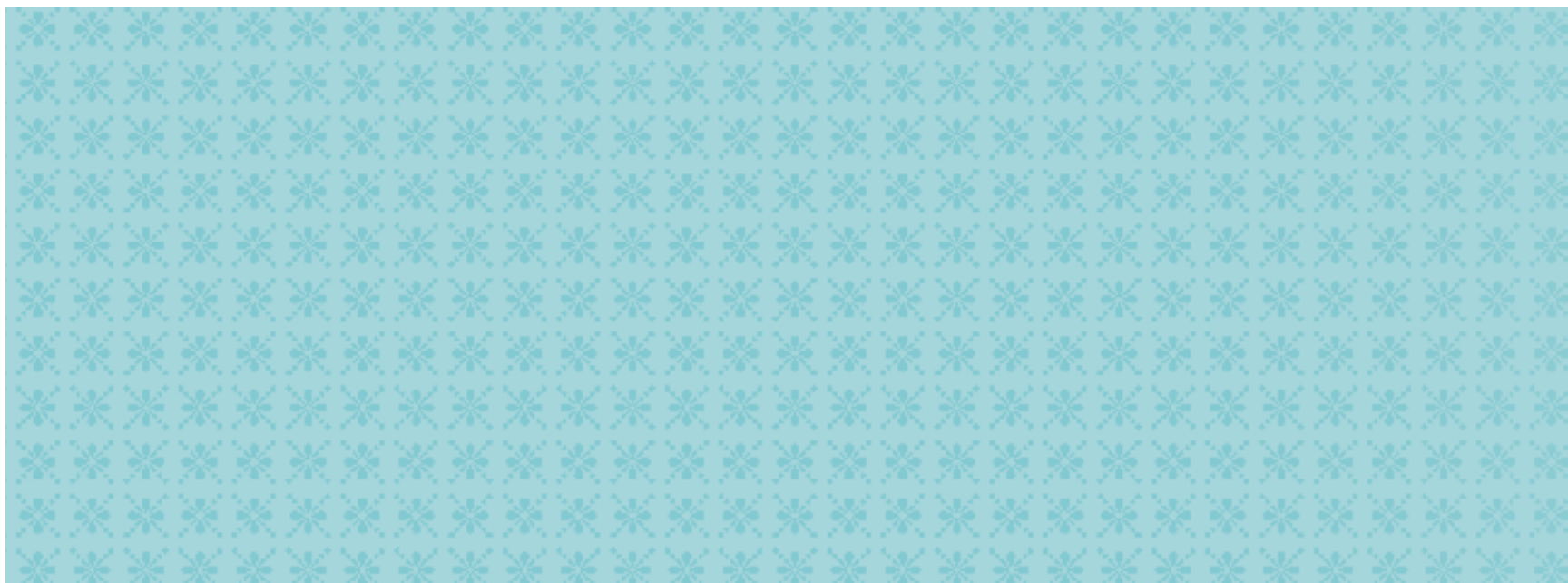



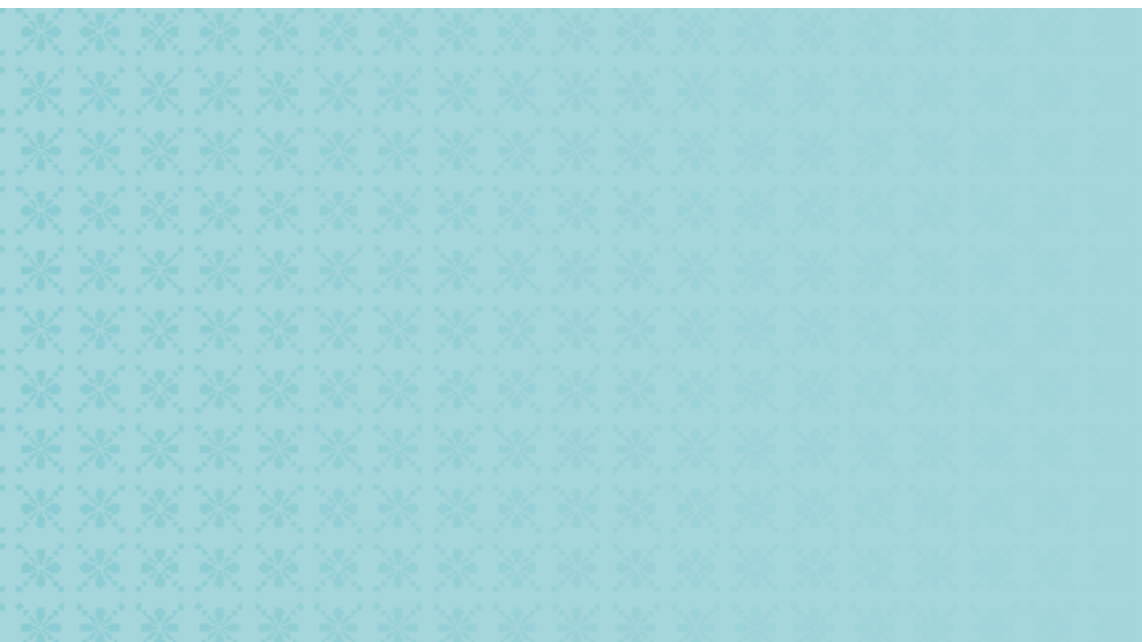

D

## SCULPTURAL OBJECTS:

### *Containers & Trays*

A. 02283

**MIRRORED GLASS TRAY**

SILVER FINISH

IRON AND MIRRORED GLASS MATERIALS

2.5"(H) 15"(D) 24.5"(W)



[391280097]

B. 01150

**LARGE CAST TROPICAL LEAF**

NICKEL FINISH

CAST IRON MATERIAL

1"(H) 9"(D) 11.5"(W)



[62470020]

C. 04332

**CONTEMPORARY SERVING TRAY**

RAW STEEL FINISH

IRON AND GLASS MATERIALS

3"(H) 15.5"(D) 26.5"(W)



[671090075]

D. 03079

**BAMBOO SERVING TRAY**

GOLD FINISH

IRON AND MARBLE

3.5"(H) 13.25"(D) 26"(W)



[101090058]

E. 04712

**CROWNED TWO TIER STAND**

GOLD FINISH

IRON AND GLASS MATERIALS

30"(H) 13"(DIA)



[26610091]

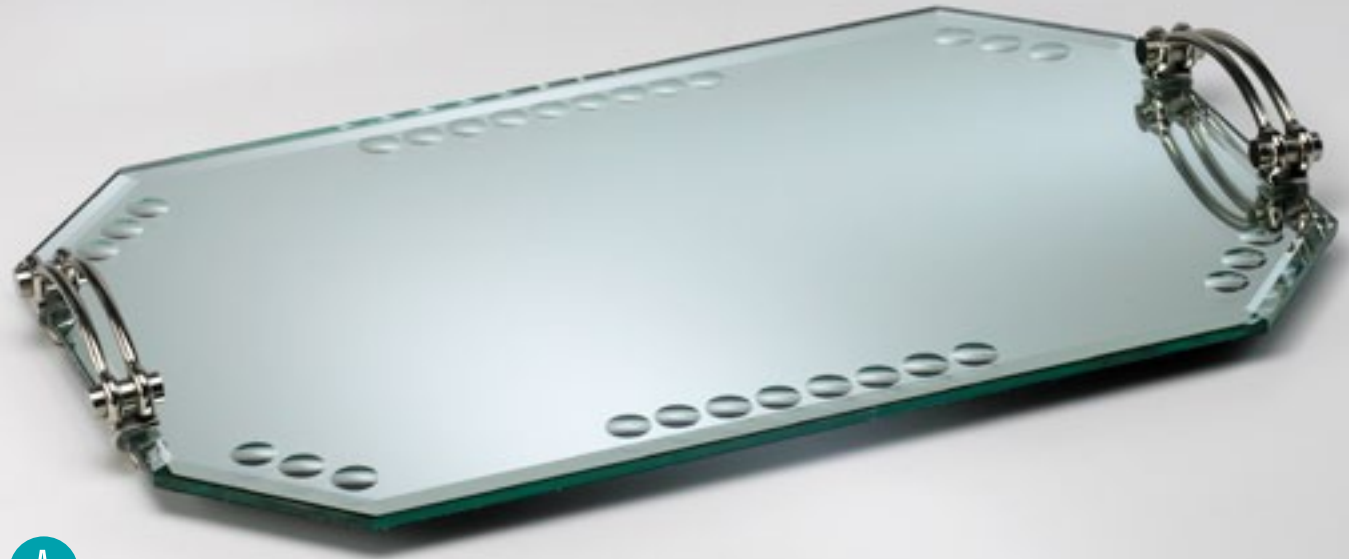

A



B





C



D



E

## SCULPTURAL OBJECTS:

### *Containers & Trays*

#### A. 02511

##### RECTANGULAR TRAYS

DISTRESSED WHITE FINISH

WOOD MATERIAL

SET OF 3

(LARGE) 3"(H) 13.5"(D) 17.75"(W)

(MEDIUM) 3"(H) 11.75"(D) 15.75"(W)

(SMALL) 3"(H) 9.75"(D) 14.75"(W)



[29460068]

#### B. 02470

##### ALDER NESTING TRAYS

DISTRESSED WHITE AND GRAY FINISH

WOOD MATERIAL

SET OF 3

(LARGE) 4.25"(H) 16.25"(D) 26.75"(W)

(MEDIUM) 3.75"(H) 13.25"(D) 24"(W)

(SMALL) 3.5"(H) 11.25"(D) 21.75"(W)



[18950090]





B



## SCULPTURAL OBJECTS:

### *Containers & Trays*

#### A. 05224

##### SQUARE XOXO TRAYS

ASH VENEER FINISH

WOOD MATERIAL

SET OF 2

(LARGE) 3.25"(H) 17.75"(D) 17.75"(W)

(SMALL) 3.25"(H) 13.25"(D) 13.25"(W)



[82830039]

#### B. 05225

##### RECTANGULAR XOXO TRAYS

ASH VENEER FINISH

WOOD MATERIAL

SET OF 2

(LARGE) 3.25"(H) 15.75"(D) 23.5"(W)

(SMALL) 3.25"(H) 13.75"(D) 19.75"(W)



[391020065]

#### C. 05109

##### STATON TRAYS

WASHED OAK FINISH

IRON AND WOOD MATERIAL

SET OF 3

(LARGE) 2.5"(H) 15"(D) 19.75"(W)

(MEDIUM) 2.5"(H) 13"(D) 17.75"(W)

(SMALL) 2.5"(H) 11"(D) 16"(W)



[11610095]

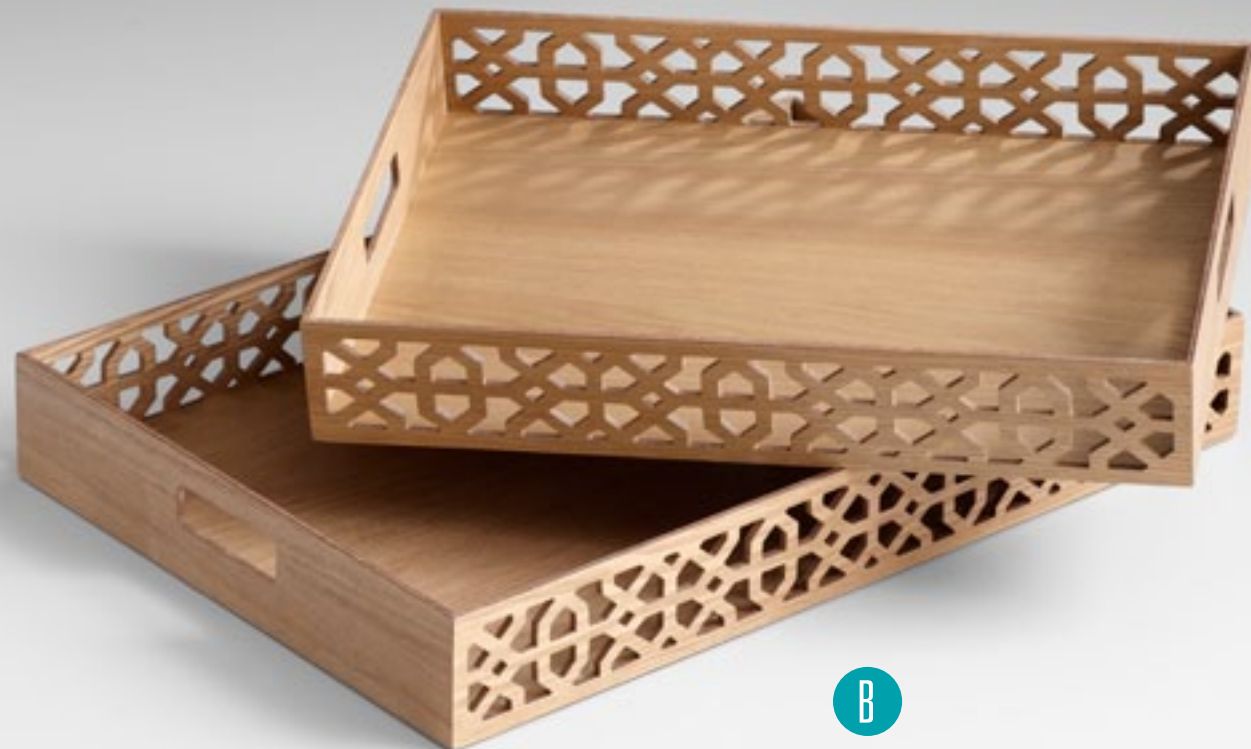





C

## SCULPTURAL OBJECTS:

### *Containers & Trays*

**A. 05473**

**INFINITY TRAY**  
ANTIQUE SILVER FINISH  
IRON AND WOOD MATERIALS  
4"(H) 15"(D) 15.75"(W)



A

**B. 05219**

**THE JAMES TRAYS**  
BLACK LIMED FINISH  
WOOD MATERIAL  
SET OF 2  
(LARGE) 2"(H) 19.75"(D) 19.75"(W)  
(SMALL) 2"(H) 16"(D) 16"(W)



**C. 01535**

**GRAHAM RECTANGULAR TRAYS**  
FOREST FINISH  
WOOD MATERIAL  
SET OF 2  
(LARGE) 3"(H) 15.75"(D) 25.25"(W)  
(SMALL) 3"(H) 8"(D) 20"(W)



**D. 01534**

**GRAHAM OVAL TRAYS**  
FOREST FINISH  
WOOD MATERIAL  
SET OF 2  
(LARGE) 4.5"(H) 15.75"(D) 25"(W)  
(SMALL) 4.25"(H) 12"(D) 19.5"(W)



B





C



D

## SCULPTURAL OBJECTS:

### *Containers & Trays*

#### A. 04960

##### YUMA TRUNKS

RAW STEEL FINISH

WOOD AND IRON MATERIAL

SET OF 3

(LARGE) 14.75"(H) 18.5"(W) 28.25"(L)

(MEDIUM) 12.5"(H) 15.25"(D) 25.5"(W)

(SMALL) 10.25"(H) 13"(D) 22.75"(W)



[293420077]

#### B. 02471

##### ALDER BOXES

DISTRESSED WHITE AND GRAY FINISH

WOOD MATERIAL

SET OF 3

(LARGE) 5"(H) 6.75"(D) 10.5"(W)

(MEDIUM) 4"(H) 5.5"(D) 8.75"(W)

(SMALL) 3"(H) 4"(D) 7.25"(W)



[20430019]

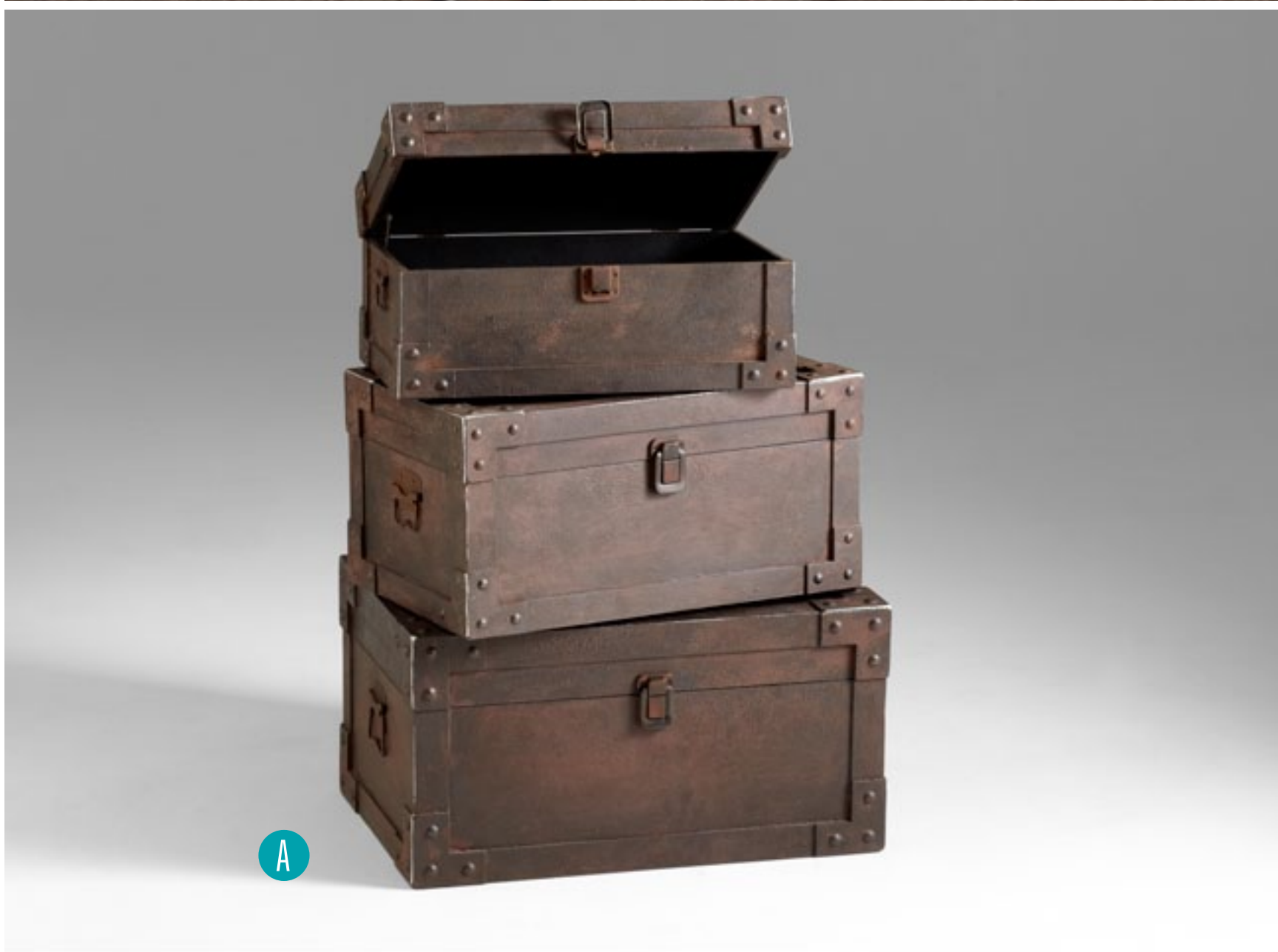

A





B

## SCULPTURAL OBJECTS:

### *Containers & Trays*

**A. 01555**

**PRIMITIVE BOX**

MULTI-COLORED FINISH  
DISTRESSED WOOD MATERIAL  
10.5"(H) 4.75"(D) 16"(W)



**B. 01487**

**DOUGLAS BOX**

BROWN AND BRONZE FINISH  
WOOD AND IRON MATERIAL  
8"(H) 8"(D) 12.75"(W)



**C. 02431**

**FIORE BOX**

BROWN AND FRENCH WHITE FINISH  
WOOD MATERIAL  
8.75"(H) 7.5"(D) 13"(W)



A



B





## SCULPTURAL OBJECTS:

### *Containers & Trays*

**A. 04865**

**HACIENDA UMBRELLA STAND**

RAW STEEL FINISH

IRON MATERIAL

21.5"(H) 9.5"(D) 9.5"(W)



[41490093]

**B. 04924**

**MILDRED UMBRELLA STAND**

RAW STEEL FINISH

IRON MATERIAL

36.5"(H) 14.5"(DIA)



[56730047]

**C. 02249**

**UMBRELLA STAND**

GOLD AND BLACK FINISH

IRON MATERIAL

30.75"(H) 14"(DIA)



[531150085]

**D. 01852**

**UMBRELLA STAND**

BLACK AND GOLD FINISH

IRON MATERIAL

21"(H) 9"(DIA)



[871050080]

**E. 01964**

**HERITAGE UMBRELLA STAND**

MAHOGANY AND RUSTIC IRON FINISH

WOOD AND METAL MATERIALS

22.5"(H) 9.25"(D) 9.25"(W)



[82560053]

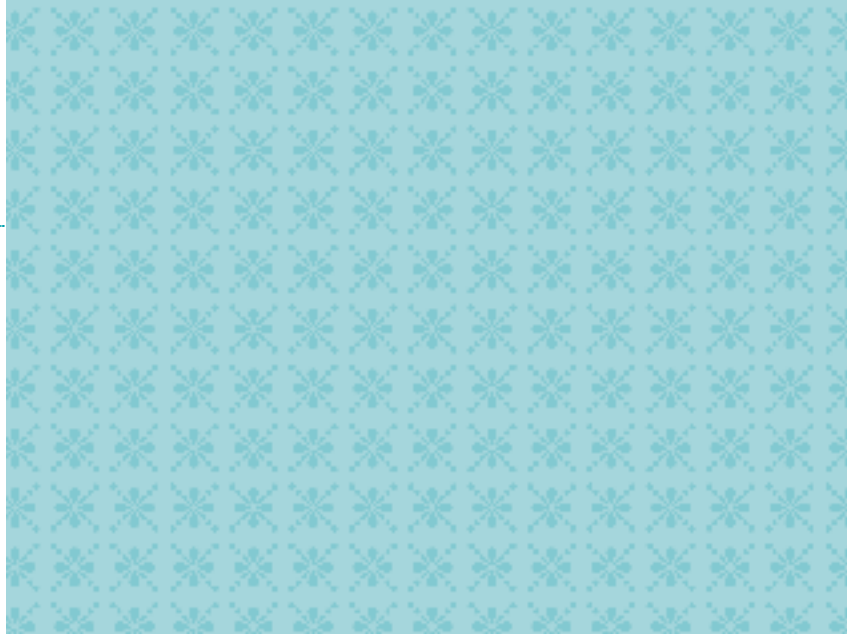

A



B





## SCULPTURAL OBJECTS:

### *Fillers & Bookends*

A. 05347

**GEAR BOOKENDS\***

RAW STEEL FINISH

IRON MATERIAL

7"(H) 3.5"(D) 5"(W)



[57290053]

\*books not included

B. 02796

**BICYCLE BOOKENDS\***

MUTED RUST FINISH

IRON MATERIAL

8.25"(H) 5"(D) 6"(W)



[94260050]

\*books not included

C. 03072

**MOOSE HEAD BOOKENDS\***

BRONZE FINISH

IRON MATERIAL

7.45"(H) 6"(D) 10"(W)



[93830069]

\*books not included



A



B



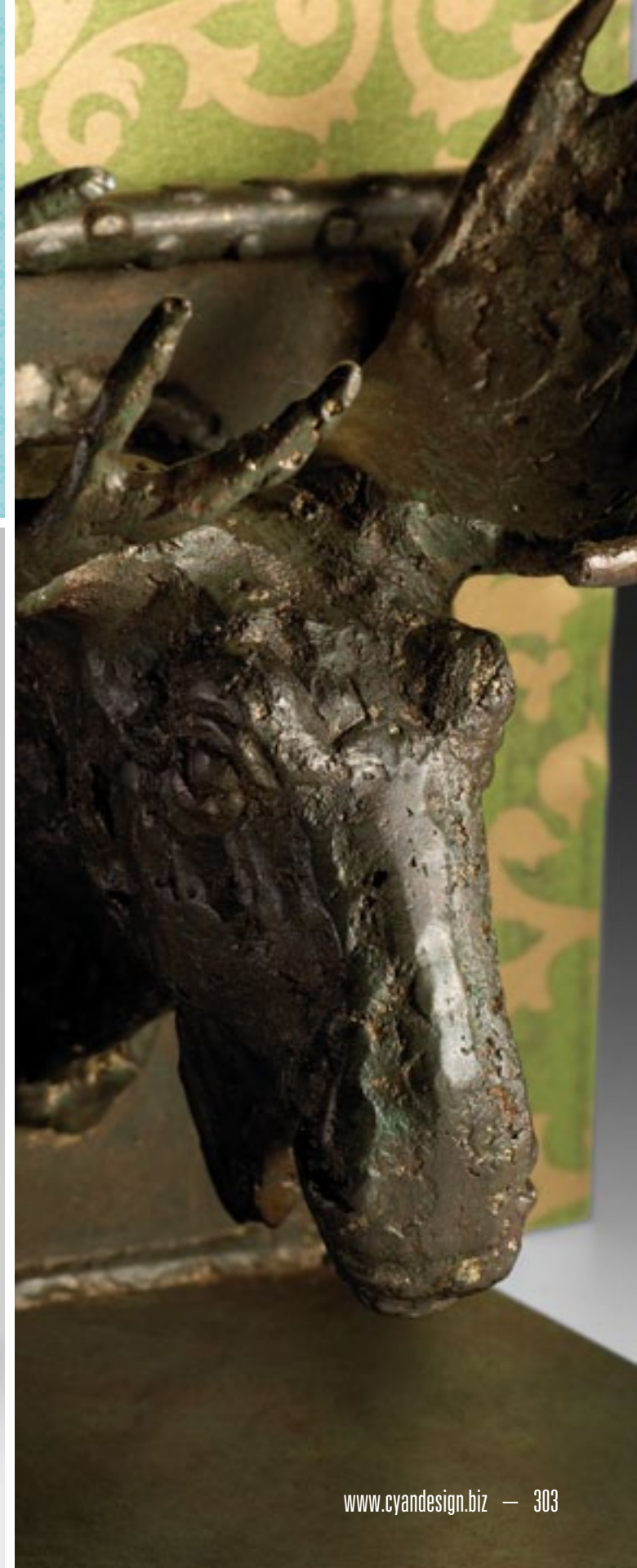

## SCULPTURAL OBJECTS:

### *Fillers & Bookends*

#### A. 02269

##### SCOTTISH DOG BOOKENDS

BYZANTINE OXIDE FINISH  
CAST IRON AND GRANITE MATERIALS  
5.75"(H) 7.5"(D) 3.5"(W)



[69760064]

#### B. 02847

##### HOUND DOG BOOKENDS\*

BRONZE FINISH  
CAST IRON AND MARBLE MATERIALS  
5.25"(H) 3.75"(D) 7"(W)



[32830050]

\*books not included

#### C. 02817

##### DOG BOOKENDS\*

OLD WORLD FINISH  
CAST IRON AND MARBLE MATERIALS  
8.25"(H) 5.25"(D) 3.25"(W)



[961210021]

\*books not included

#### D. 01218

##### PIGGY BOOKENDS\*

OLD WORLD FINISH  
CAST IRON MATERIAL  
4.5"(H) 3"(D) 6.25"(W)



[97430061]

\*books not included

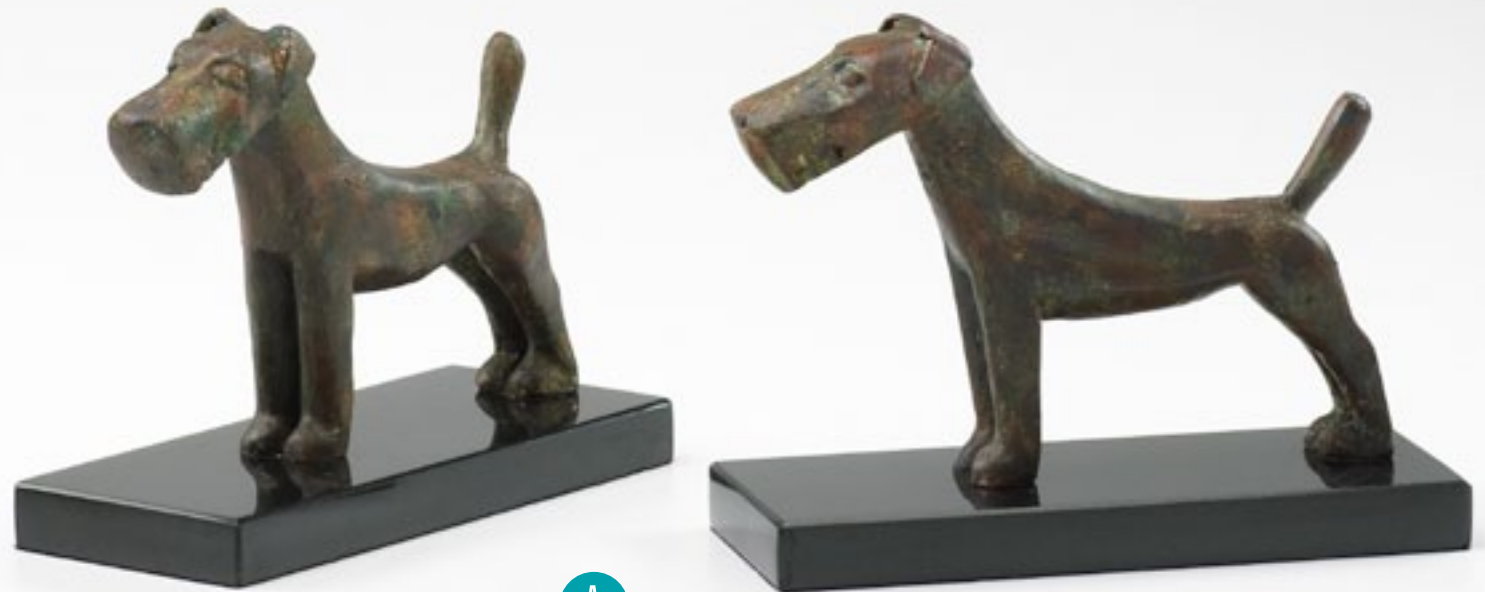

A



B





C



D

## SCULPTURAL OBJECTS:

### *Fillers & Bookends*

A. 02270

**PAGODA BOOKENDS\***

GOLD LEAF FINISH  
IRON MATERIAL  
10"(H) 4"(D) 4"(W)



\*books not included

B. 01895

**HERCULES BOOKENDS\***

CHROME WITH BLACK GRANITE BASE FINISH  
IRON AND GRANITE MATERIAL  
9"(H) 2.5"(D) 3"(W)



\*books not included

C. 02106

**IRON MAN BOOKENDS\***

SILVER FINISH  
CAST IRON MATERIAL  
8.25"(H) 7"(D) 2"(W)



\*books not included

D. 01784

**YOGA BOOKENDS\***

OLD WORLD BRONZE FINISH  
CAST IRON AND MARBLE MATERIALS  
8.25"(H) 2.5"(D) 8.375"(W)



\*books not included

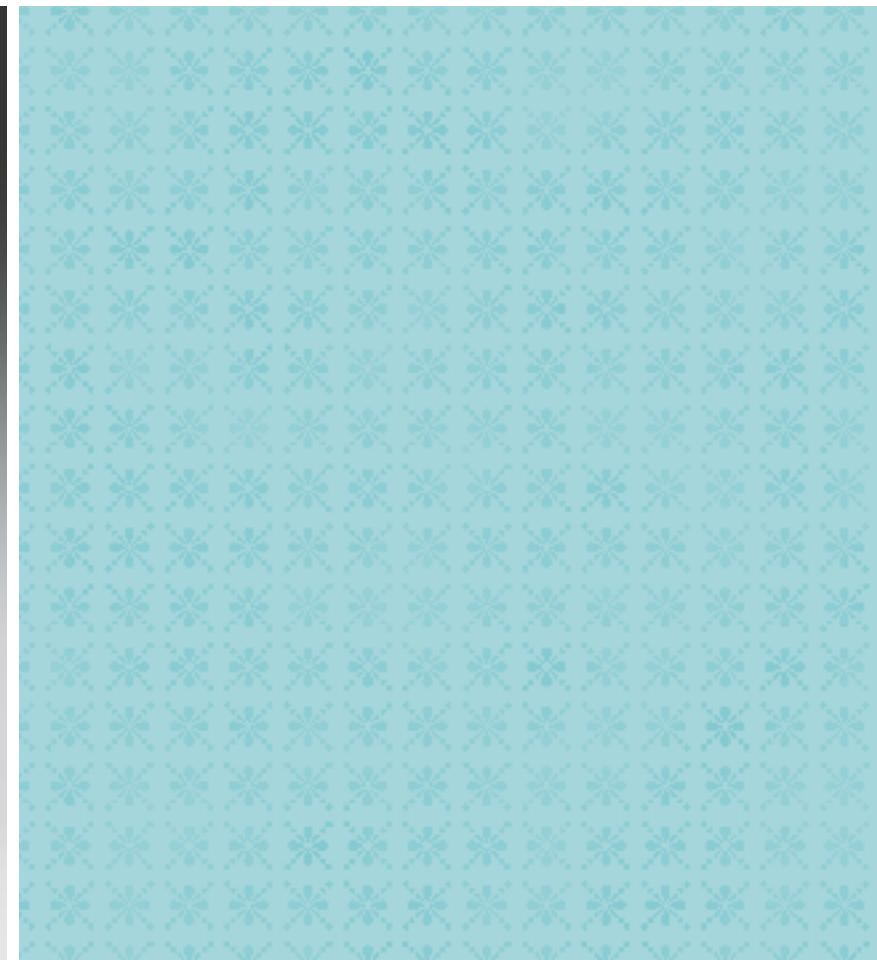



C

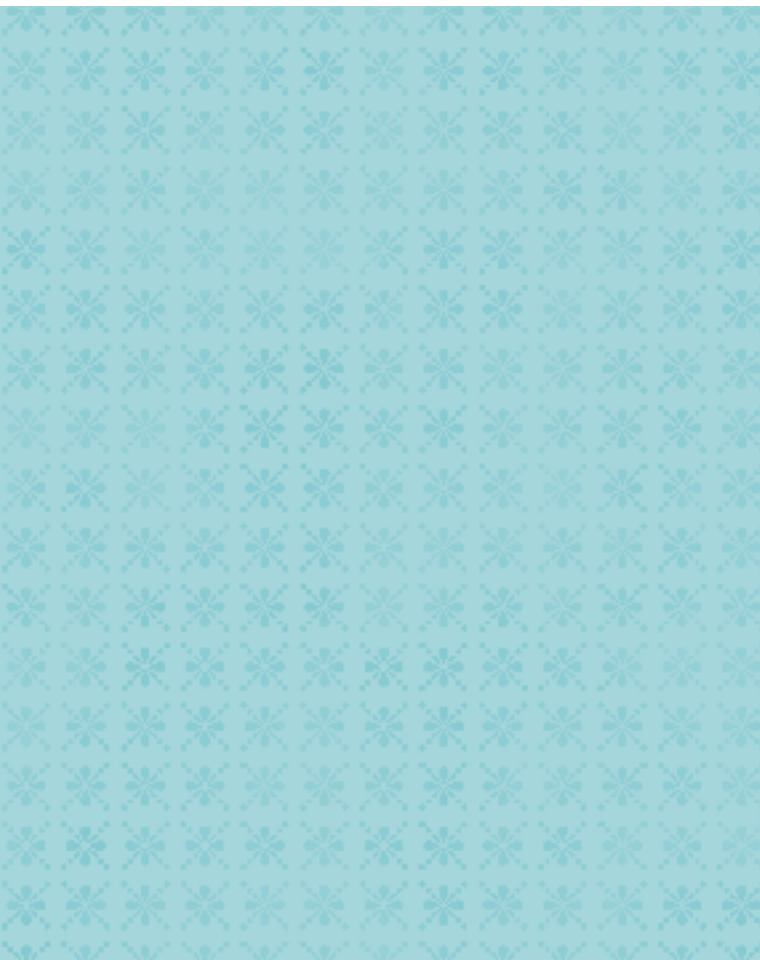

D



## SCULPTURAL OBJECTS:

### *Fillers & Bookends*

#### A. 05510

##### ART PEDESTALS

BROWN VENEER FINISH

WOOD MATERIAL

SET OF 6

(2 - SMALL) 1.5"(H) 2.75"(W) 2.75"(L)

(2 - MEDIUM) 2"(H) 5.125"(W) 5.125"(L)

(1 - LARGE) 4.75"(H) 7.125"(W) 7.125"(L)

(1 - EX LARGE) 5.5"(H) 9.125"(W) 9.125"(L)



[20490054]

#### B. 05483

##### ART PEDESTALS

BLACK VENEER FINISH

WOOD MATERIAL

SET OF 6

(2 - SMALL) 1.5"(H) 2.75"(W) 2.75"(L)

(2 - MEDIUM) 2"(H) 5.125"(W) 5.125"(L)

(1 - LARGE) 4.75"(H) 7.125"(W) 7.125"(L)

(1 - EX LARGE) 5.5"(H) 9.125"(W) 9.125"(L)



[20470018]

#### C. 01835

##### 10X10 SQUARE ACRYLIC PEDESTAL

CLEAR FINISH

ACRYLIC MATERIAL

3.25"(H) 10"(D) 10"(W)



[13490068]

#### D. 01834

##### 8X8 SQUARE ACRYLIC PEDESTAL

CLEAR FINISH

ACRYLIC MATERIAL

4"(H) 8"(D) 8"(W)



[27410058]

#### E. 01833

##### 6X6 SQUARE ACRYLIC PEDESTAL

CLEAR FINISH

ACRYLIC MATERIAL

3"(H) 6"(D) 6"(W)



[73260042]







C



D



E

## SCULPTURAL OBJECTS:

### *Fillers & Bookends*

A. 03047

**FLORA BOWL FILLER**

CRACKLED IVORY AND PURPLE FINISH  
CERAMIC MATERIAL  
4"(DIA)



B. 03055

**LANE BOWL FILLER**

BLUE AND WHITE FINISH  
CERAMIC MATERIAL  
4"(DIA)



C. 02607

**SMALL MOSS SPHERE**

MOSS GREEN FINISH  
POLY FOAM MATERIAL  
5"(DIA)



D. 02608

**LARGE MOSS SPHERE**

MOSS GREEN FINISH  
POLY FOAM MATERIAL  
15"(DIA)



E. 01768

**MEDIUM MOSS SPHERE**

MOSS GREEN FINISH  
POLY FOAM MATERIAL  
12"(DIA)



A



B





C

D

E

## SCULPTURAL OBJECTS:

### *Hearth & Easels*

#### A. 05059

##### LARAMIE STAND\*

RAW STEEL FINISH

IRON MATERIAL

27.75"(H) 13"(D) 14"(W)



[41430051]

\*painting not included

#### B. 05336

##### 90 DEGREE EASEL

RAW STEEL FINISH

IRON MATERIAL

20"(H) 12.75"(D) 19.75"(W)



[54290037]

#### C. 04869

##### LARGE DAMON EASEL\*

RAW STEEL FINISH

IRON MATERIAL

62.75"(H) 34"(D) 24"(W)



[91790087]

\*adler mirror not included

#### D. 04868

##### SMALL DAMON EASEL

RAW STEEL FINISH

IRON MATERIAL

50"(H) 28"(D) 22"(W)



[64650010]

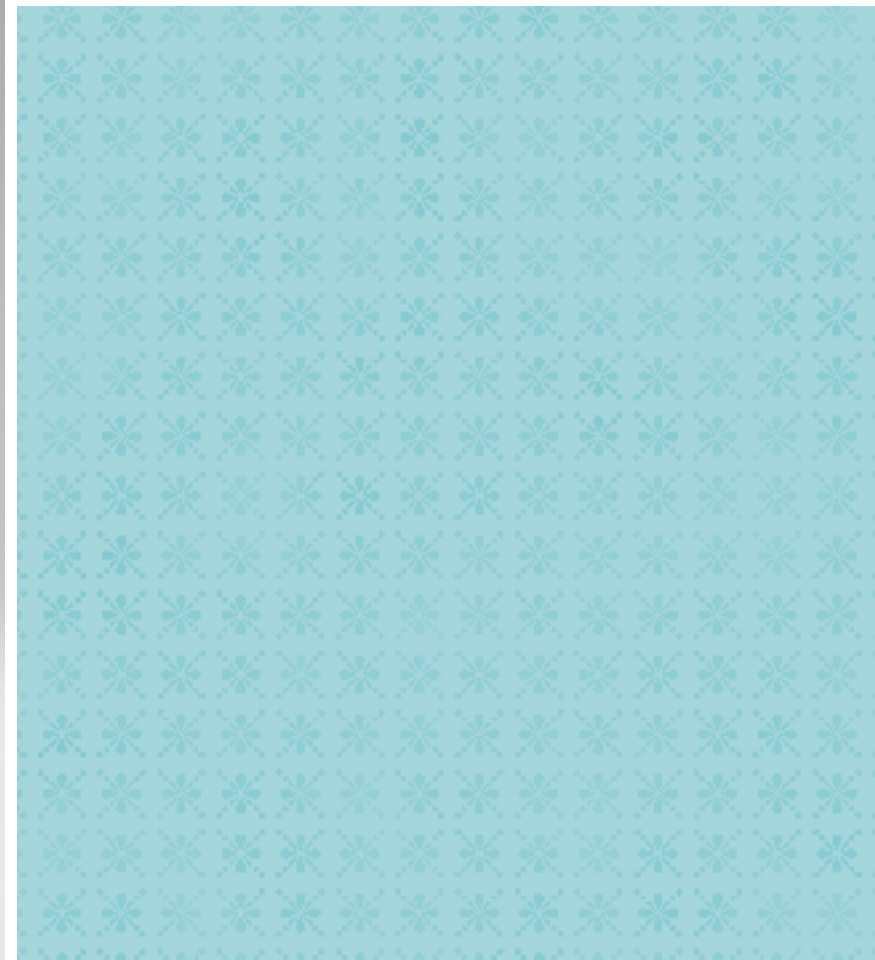



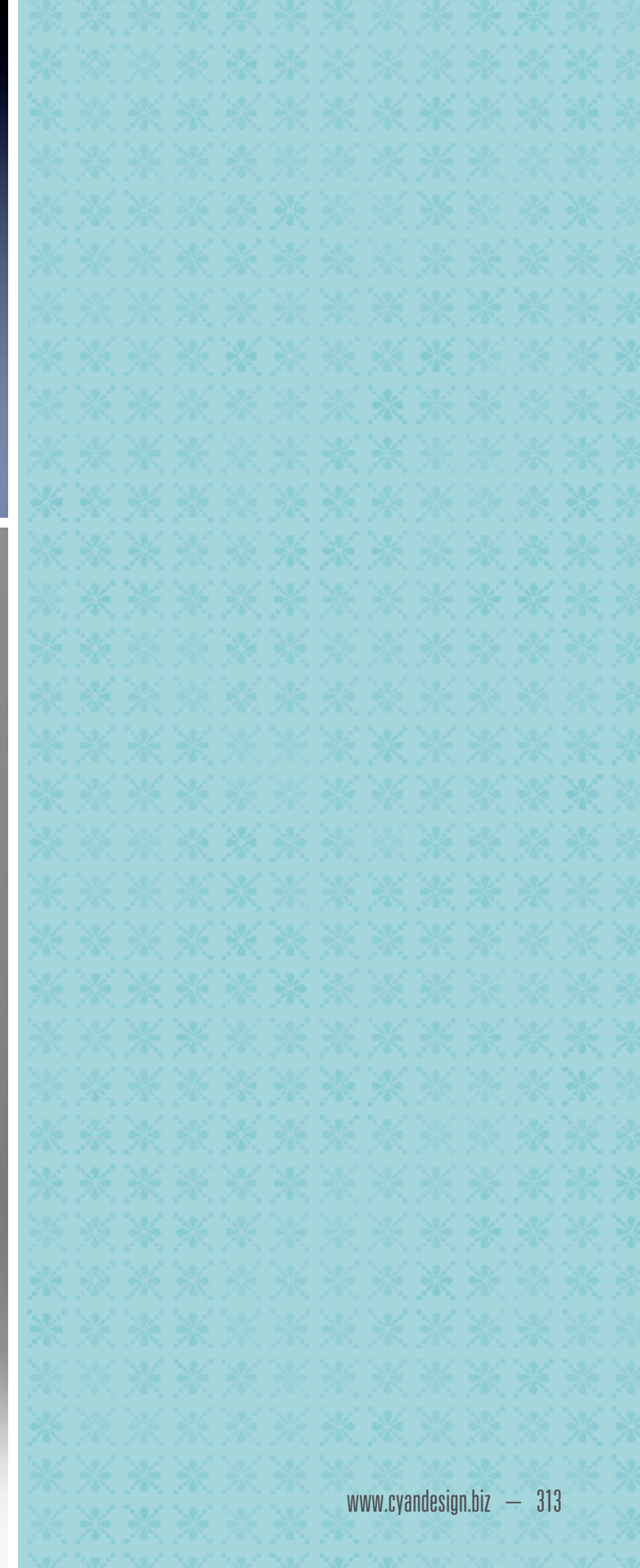

## SCULPTURAL OBJECTS:

### *Hearth & Easels*

#### A. 01870

##### MEDIUM FLOATING FRAME\*

OXIDE FINISH

IRON AND GLASS MATERIAL

20.5"(H) 5.25"(D) 12"(W)



[881010057]

\*8x10 picture not included

#### B. 01876

##### LARGE FLOATING FRAME\*

OXIDE FINISH

IRON AND GLASS MATERIAL

28.5"(H) 7.25"(D) 17"(W)



[841650015]

\*11x14 picture not included

#### C. 05049

##### LARGE JULIAN PLATE RACK

RUSTIC BRONZE FINISH

IRON MATERIAL

15.25"(H) 12"(D) 14"(W)



[57260053]

#### D. 05244

##### SMALL JULIAN PLATE RACK

RUSTIC BRONZE FINISH

IRON MATERIAL

11.75"(H) 7.75"(D) 8.5"(W)



[58310051]

#### E. 05245

##### SMALL JESSICA PLATE RACK

RUSTIC BRONZE FINISH

IRON MATERIAL

12"(H) 6.5"(D) 8.25"(W)



[90160085]

#### F. 05050

##### LARGE JESSICA PLATE RACK

RUSTIC BRONZE FINISH

IRON MATERIAL

19.25"(H) 8.75"(D) 12.25"(W)



[62290011]





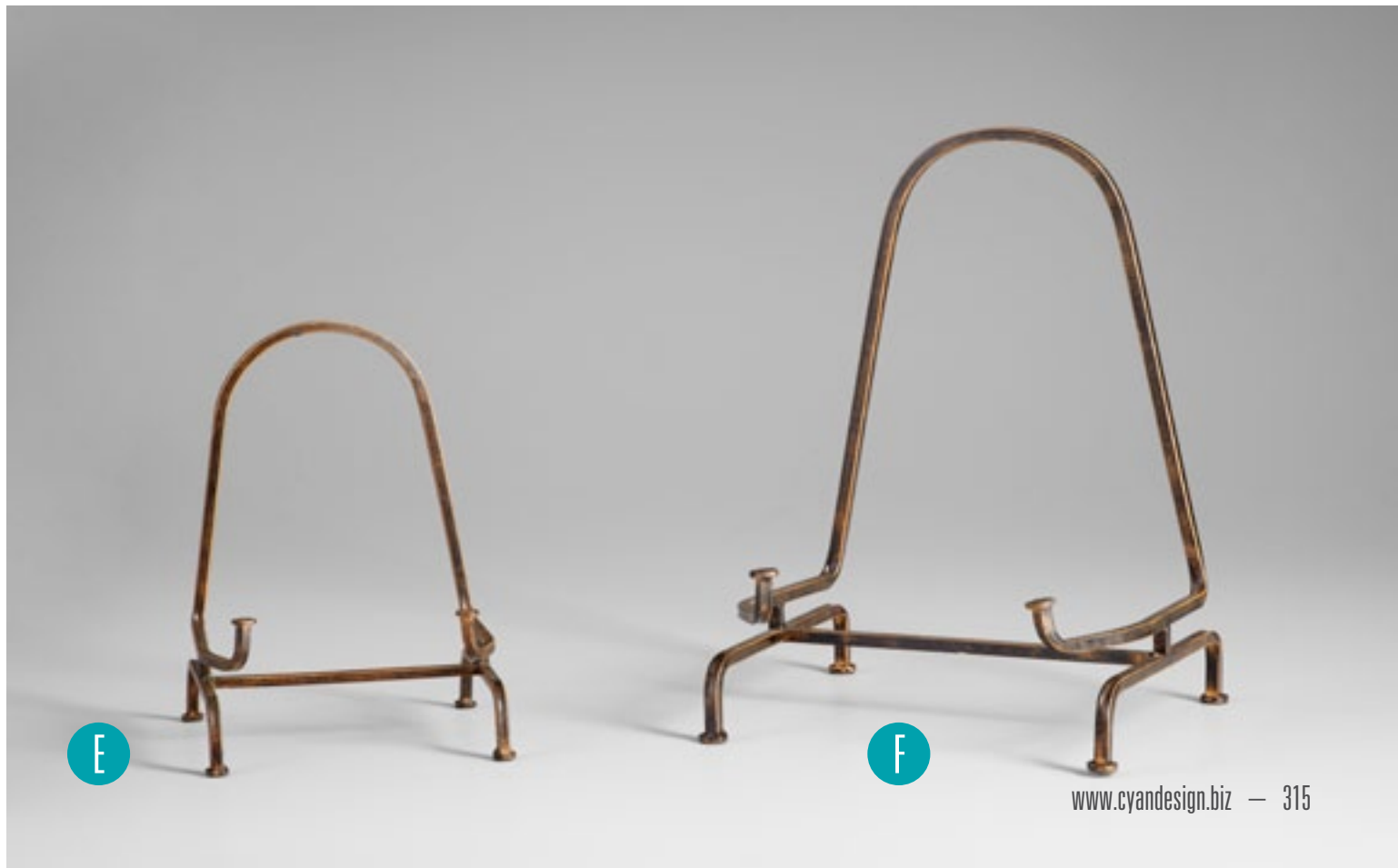

SCULPTURAL OBJECTS:

*Hearth & Easels*

A. 04900

LINCOLN FIRE SCREEN

RAW STEEL FINISH

IRON MATERIAL

31"(H) 49.5"(W)



B. 04901

LINCOLN HEARTH TOOLS

RAW STEEL FINISH

IRON MATERIAL

29"(H) 6"(D) 11"(W)



C. 04940

CASWELL FIRE SCREEN

RUSTIC GRAY FINISH

IRON MATERIAL

31.5"(H) 49"(W)



A





B



C

## SCULPTURAL OBJECTS:

### *Hearth & Easels*

#### A. 04094

**CRAWFORD FIREPLACE SCREEN**  
DISTRESSED ANTIQUE WHITE FINISH  
IRON MATERIAL  
29.25"(H) 25"(W) 13"(D)



#### B. 04093

**COASTAL FIREPLACE TOOLS**  
DISTRESSED ANTIQUE WHITE FINISH  
IRON MATERIAL  
34"(H) 14"(D) 16"(W)



#### C. 04007

**CASABLANCA FIRE SCREEN**  
CANYON BRONZE FINISH  
IRON MATERIAL  
33.5"(H) 47"(W) 10"(EXT)



A







B



C

## SCULPTURAL OBJECTS:

### *Hearth & Easels*

#### A. 01347

**HARP HEARTH STAND AND TOOLS**  
BLACK WITH GOLD ACCENTS FINISH  
IRON MATERIAL  
30"(H) 3.75"(D) 9.5"(W)



[65490053]

#### B. 01348

**SCROLL HEARTH STAND AND TOOLS**  
BLACK WITH GOLD ACCENTS FINISH  
IRON MATERIAL  
33"(H) 9"(D) 9"(W)



[69530077]

#### C. 01855

**DOG ANDIRONS\***  
CANYON BRONZE FINISH  
CAST IRON MATERIAL  
24"(H) 23.5"(D) 6.5"(W)



[543480087]

\*logs not included

#### D. 02053

**SCROLL CANDLEHOLDER FIREPLACE COVER\***  
RUSTIC IRON FINISH  
IRON MATERIAL  
32.5"(H) 10.5"(D) 32.25"(W)



[21650095]

\*tea-lights not included



A



B



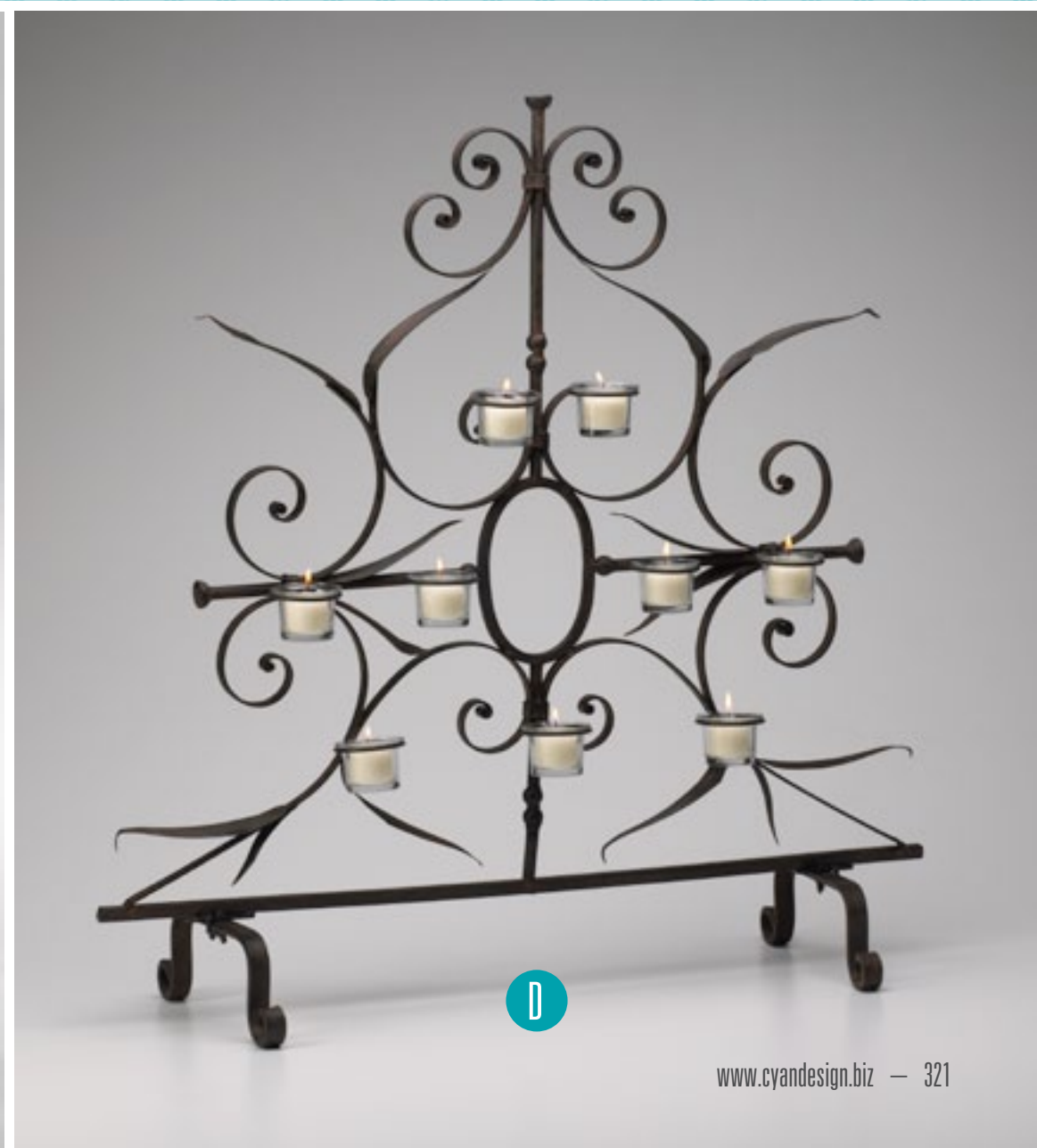

SCULPTURAL OBJECTS:

*Hearth & Easels*

A. 01349

**BRONZE FIRE SCREEN**

BRONZE WITH GOLD ACCENTS FINISH

IRON MATERIAL

32.25"(H) 0.5"(D) 50"(W)



B. 01350

**ORB FIRE SCREEN**

OLD WORLD FINISH

IRON MATERIAL

30.5"(H) 5"(D) 49.75"(W)



C. 02244

**CIRCLE FIRE SCREEN**

SILVER LEAF FINISH

IRON MATERIAL

28"(H) 8.25"(D) 40"(W)



D. 02003

**GOLD MESH FIRE SCREEN**

MYSTIC GOLD FINISH

IRON

29.5"(H) 3.75"(D) 48.5"(W)









SCULPTURAL OBJECTS:

*Hearth & Easels*

**A. 01351**

**FRENCH FIRE SCREEN**

RUST WITH GOLD ACCENTS FINISH

IRON MATERIAL

32.25"(H) 0.5"(D) 50"(W)



[99790069]

**B. 01606**

**ZIGZAG FIREPLACE SCREEN**

RUST AND SILVER FINISH

IRON MATERIAL

30.75"(H) 0.5"(D) 49.5"(W)



[63580072]



A







B

SCULPTURAL OBJECTS:

*Hearth & Easels*

A. 02447

**FINLEY FIRE SCREEN**

SILVER AND BLACK FINISH

IRON MATERIAL

30"(H) 1"(D) 50"(W)



B. 02558

**EVALIE FIRE SCREEN**

BRONZE FINISH

IRON MATERIAL

31.5"(H) 1.25"(D) 49.5"(W)



C. 00769

**WROUGHT IRON FIRE SCREEN**

RUSTIC IRON FINISH

IRON MATERIAL

31"(H) 55"(D) 13"(W)



D. 04533

**SOFINA FIRE SCREEN**

RUSTIC BRONZE FINISH

IRON MATERIAL

28.75"(H) 8"(D) 34"(W)



A

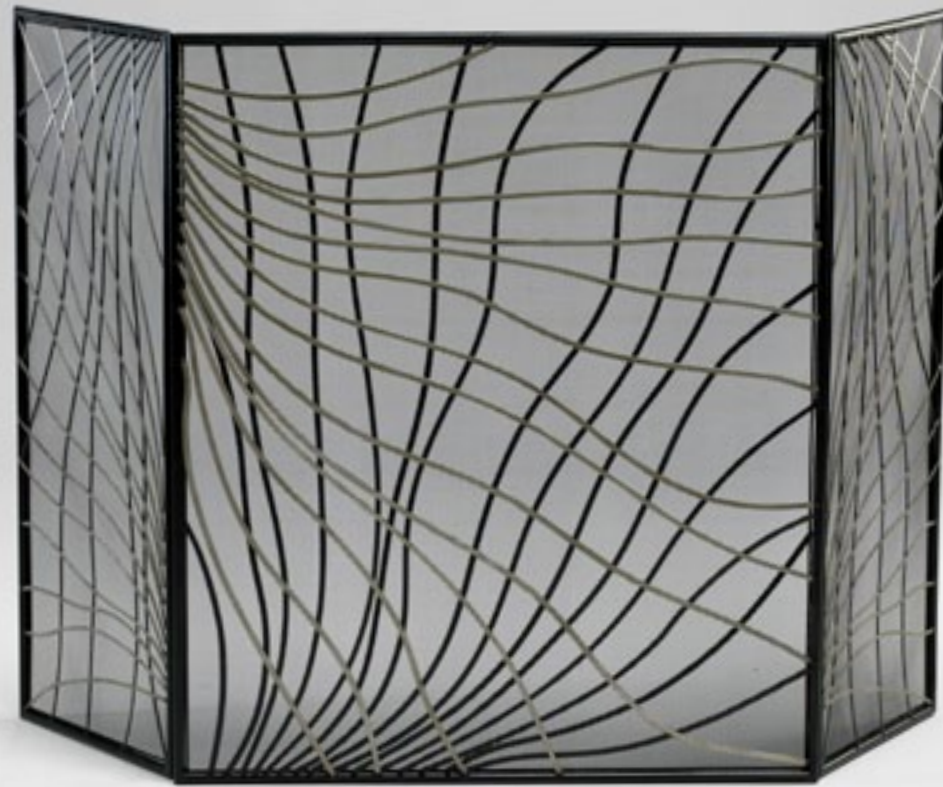

B







C



D

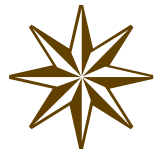

*Garden  
& Patio*

PLANTERS, TOPIARIES,  
CONTAINERS







## GARDEN & PATIO:

### *Planters*

#### A. 05393

##### SMALL SANDS PLANTER

BLUE GLAZE FINISH  
CERAMIC MATERIAL  
4.25"(H) 5.75"(DIA)



#### B. 05394

##### LARGE SANDS PLANTER

BLUE GLAZE FINISH  
CERAMIC MATERIAL  
5"(H) 6.75"(DIA)



#### C. 05397

##### LARGE TAKA PLANTER

GLAZED GREY FINISH  
CERAMIC MATERIAL  
5.5"(H) 6"(DIA)



#### D. 05396

##### SMALL TAKA PLANTER

GLAZED GREY FINISH  
CERAMIC MATERIAL  
4.75"(H) 5"(DIA)



#### E. 05398

##### SMALL PETRA PLANTER

BLUE GLAZE FINISH  
CERAMIC MATERIAL  
3.25"(H) 6"(DIA)



#### F. 05399

##### LARGE PETRA PLANTER

BLUE GLAZE FINISH  
CERAMIC MATERIAL  
4.25"(H) 8"(DIA)



A

B

C

D







E

F

GARDEN & PATIO:

*Planters*

A. 05417

**LARGE WESTGATE PLANTER**

GLAZED GREY FINISH  
CERAMIC MATERIAL  
12.5"(H) 5"(D) 9"(W)



B. 05416

**SMALL WESTGATE PLANTER**

GLAZED GREY FINISH  
CERAMIC MATERIAL  
7.25"(H) 5.25"(D) 9"(W)



C. 05413

**LARGE TIARA PLANTER**

GLAZED GREY FINISH  
CERAMIC MATERIAL  
7.5"(H) 6.25"(D) 6.25"(W)



D. 05412

**SMALL TIARA PLANTER**

GLAZED GREY FINISH  
CERAMIC MATERIAL  
5.5"(H) 4.75"(D) 4.75"(W)



E. 05415

**LARGE PALMETTO PLANTER**

GLAZED GREY FINISH  
CERAMIC MATERIAL  
5"(H) 7.25"(D) 13.25"(W)



F. 05414

**SMALL PALMETTO PLANTER**

GLAZED GREY FINISH  
CERAMIC MATERIAL  
4"(H) 5.75"(D) 10.5"(W)

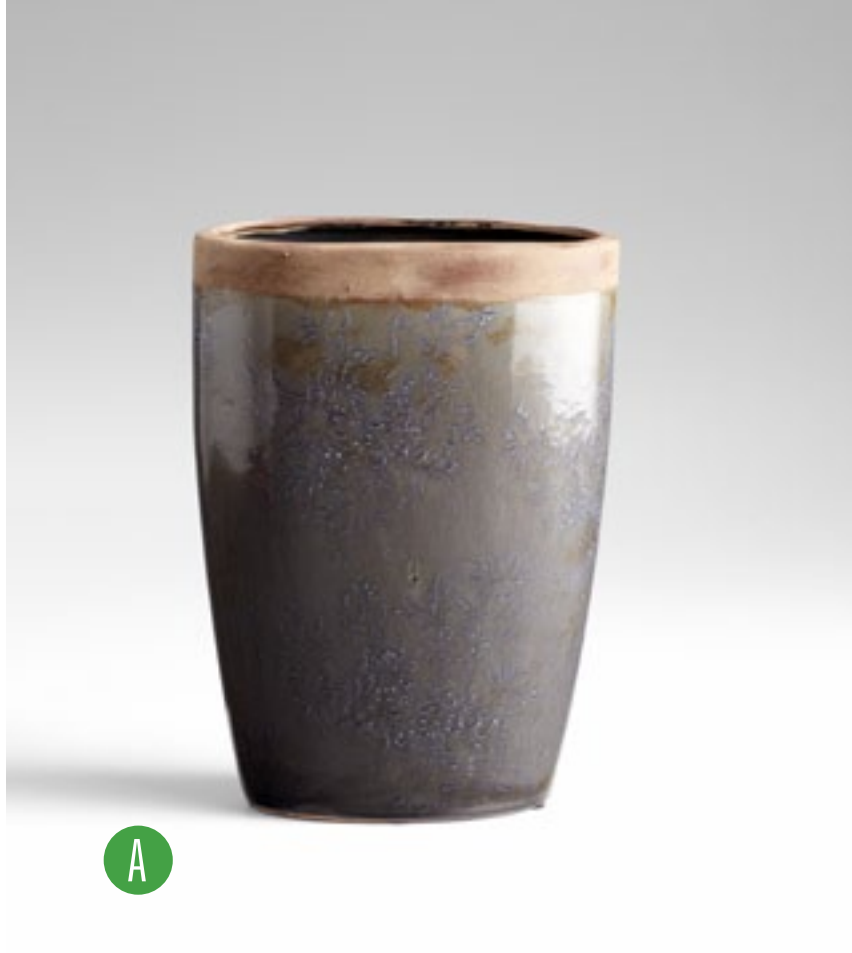

A

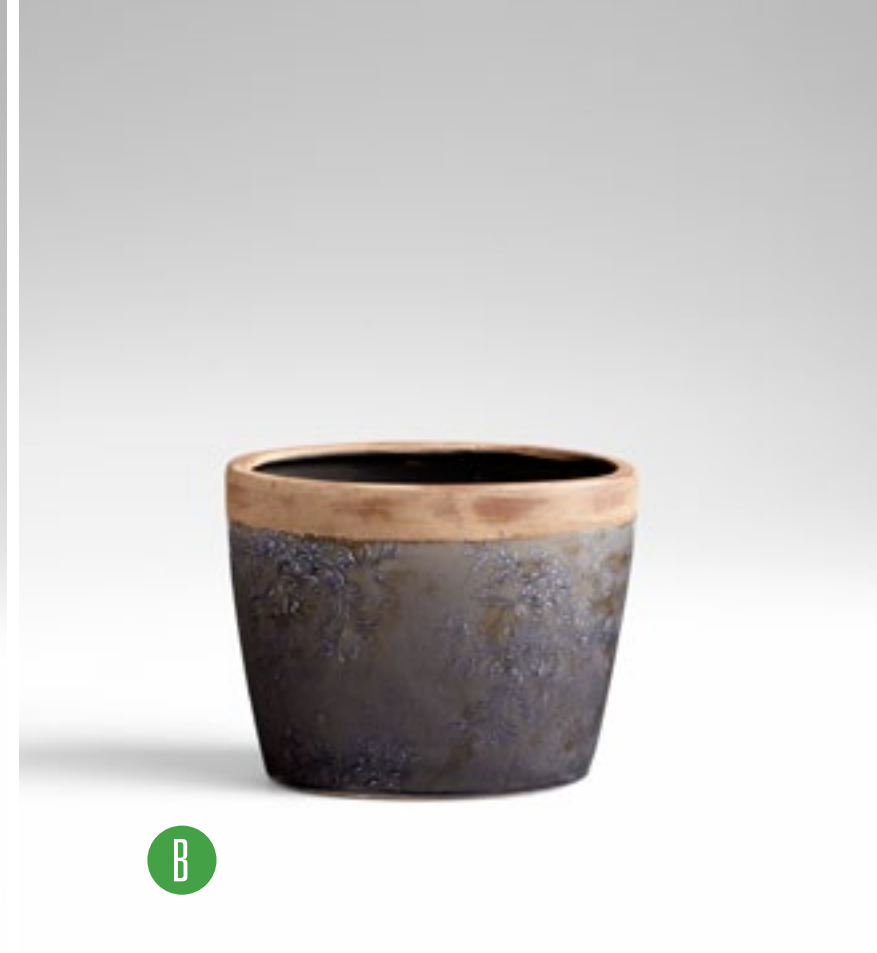

B



C

D





E

F

## GARDEN & PATIO:

### *Planters*

#### A. 05403

**LARGE HOSTA PLANTER**  
GREEN GLAZE FINISH  
CERAMIC MATERIAL  
6.75"(H) 7.75"(DIA)



#### B. 05402

**SMALL HOSTA PLANTER**  
GREEN GLAZE FINISH  
CERAMIC MATERIAL  
5.5"(H) 5.75"(DIA)



#### C. 05419

**LARGE ROSEN PLANTER**  
BRONZE FINISH  
CERAMIC MATERIAL  
12.5"(H) 5.5"(D) 9"(W)



#### D. 05418

**SMALL ROSEN PLANTER**  
BRONZE FINISH  
CERAMIC MATERIAL  
7.25"(H) 5.5"(D) 9.25"(W)



#### E. 05424

**LARGE TAFT PLANTER**  
BRONZE FINISH  
CERAMIC MATERIAL  
6.25"(H) 14"(DIA)



#### F. 05423

**SMALL TAFT PLANTER**  
BRONZE FINISH  
CERAMIC MATERIAL  
4.5"(H) 11"(DIA)

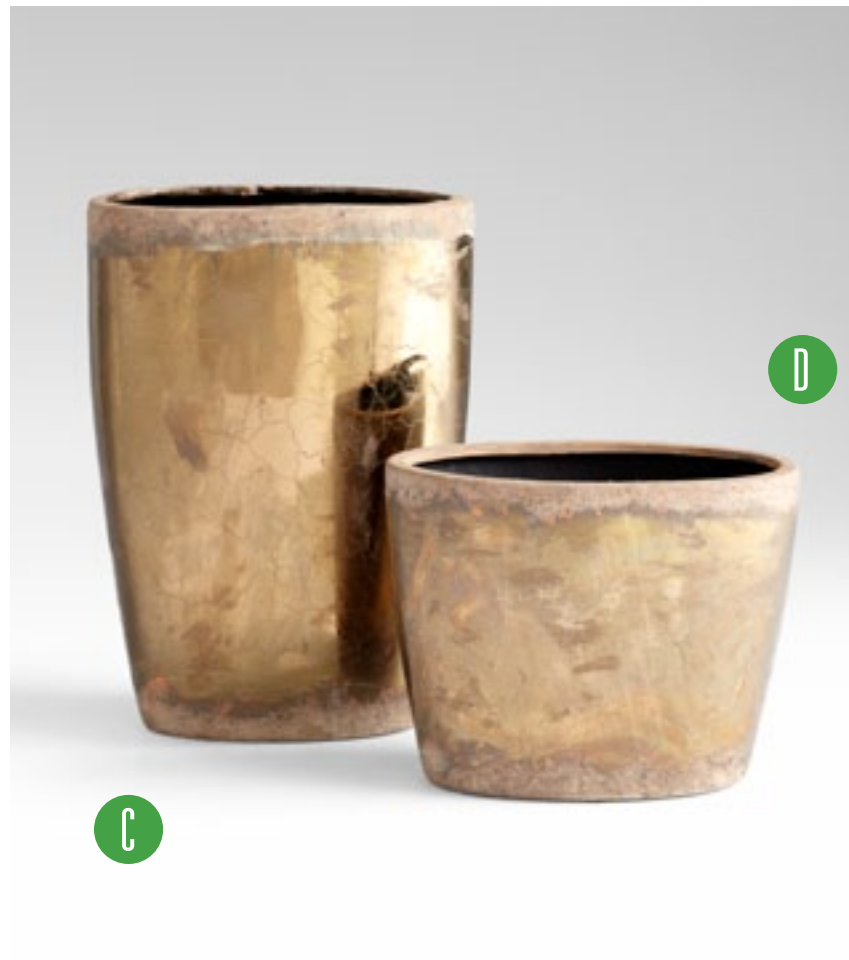





E



F

GARDEN & PATIO:  
*Containers*

A. 05420

**LARGE VISTA CAY VASE**  
GLAZED GREY FINISH  
CERAMIC MATERIAL  
12"(H) 5"(D) 6.5"(W)



B. 05422

**MEDIUM VISTA CAY VASE**  
GLAZED GREY FINISH  
CERAMIC MATERIAL  
10"(H) 5.5"(D) 8"(W)



C. 05421

**SMALL VISTA CAY VASE**  
GLAZED GREY FINISH  
CERAMIC MATERIAL  
8"(H) 5.5"(D) 8"(W)



D. 05425

**TALL NELA PLANTER**  
PURPLE GLAZE FINISH  
CERAMIC MATERIAL  
18"(H) 6.75"(DIA)



E. 05426

**WIDE NELA PLANTER**  
PURPLE GLAZE FINISH  
CERAMIC MATERIAL  
14.75"(H) 7.5"(DIA)



A



B



C







D

E



## GARDEN & PATIO:

### *Planters*

#### A. 05428

##### MEDIUM HOLDEN PLANTER

PURPLE GLAZE FINISH  
CERAMIC MATERIAL  
10"(H) 6.5"(DIA)



#### B. 05427

##### SMALL HOLDEN PLANTER

PURPLE GLAZE FINISH  
CERAMIC MATERIAL  
8"(H) 5.5"(DIA)



#### C. 05429

##### LARGE HOLDEN PLANTER

PURPLE GLAZE FINISH  
CERAMIC MATERIAL  
13"(H) 9"(DIA)



#### D. 05432

##### MEDIUM CONWAY PLANTER

PURPLE GLAZE FINISH  
CERAMIC MATERIAL  
9.5"(H) 8"(D) 8"(W)



#### E. 05431

##### SMALL CONWAY PLANTER

PURPLE GLAZE FINISH  
CERAMIC MATERIAL  
7"(H) 5.5"(D) 5.5"(W)



#### F. 05430

##### LARGE CONWAY PLANTER

PURPLE GLAZE FINISH  
CERAMIC MATERIAL  
12.5"(H) 8"(D) 8"(W)

 A B C





D

E

F

## GARDEN & PATIO:

### Planters

A. 04427

**LARGE LUCY PLANTER**

SMOKED GREY AND FROSTED WHITE FINISH  
TERRA COTTA MATERIAL  
12.25"(H) 9"(DIA)



B. 04426

**MEDIUM LUCY PLANTER**

SMOKED GREY AND FROSTED WHITE FINISH  
TERRA COTTA MATERIAL  
10.25"(H) 7.75"(DIA)



C. 04435

**MEDIUM LILY PLANTER**

SMOKED GREY AND FROSTED WHITE FINISH  
TERRA COTTA MATERIAL  
7.25"(H) 10"(DIA)



D. 04436

**LARGE LILY PLANTER**

SMOKED GREY AND FROSTED WHITE FINISH  
TERRA COTTA MATERIAL  
8.75"(H) 12"(DIA)



E. 05105

**GOOSEY PLANTERS\***

DISTRESSED ANTIQUED WHITE FINISH  
WOOD MATERIAL

SET OF 2

(LARGE) 18"(H) 19"(D) 7.5"(W)

(SMALL) 15"(H) 15"(D) 6"(W)



\*plant not included



A



B



C



D





E



GARDEN & PATIO:

*Planters*

A. 05434

**LARGE CAMELLIA PLANTER**

SANDSTONE FINISH

CEMENT MATERIAL

13.5"(H) 8.5"(D) 11"(W)



B. 05433

**SMALL CAMELLIA PLANTER**

SANDSTONE FINISH

CEMENT MATERIAL

11.5"(H) 7"(D) 9.5"(W)



C. 05436

**MEDIUM CANE PLANTER**

TURQUOISE GLAZE FINISH

CERAMIC MATERIAL

6"(H) 6"(DIA)



D. 05437

**LARGE CANE PLANTER**

TURQUOISE GLAZE FINISH

CERAMIC MATERIAL

7"(H) 7.25"(DIA)



E. 05435

**SMALL CANE PLANTER**

TURQUOISE GLAZE FINISH

CERAMIC MATERIAL

5"(H) 4.75"(DIA)

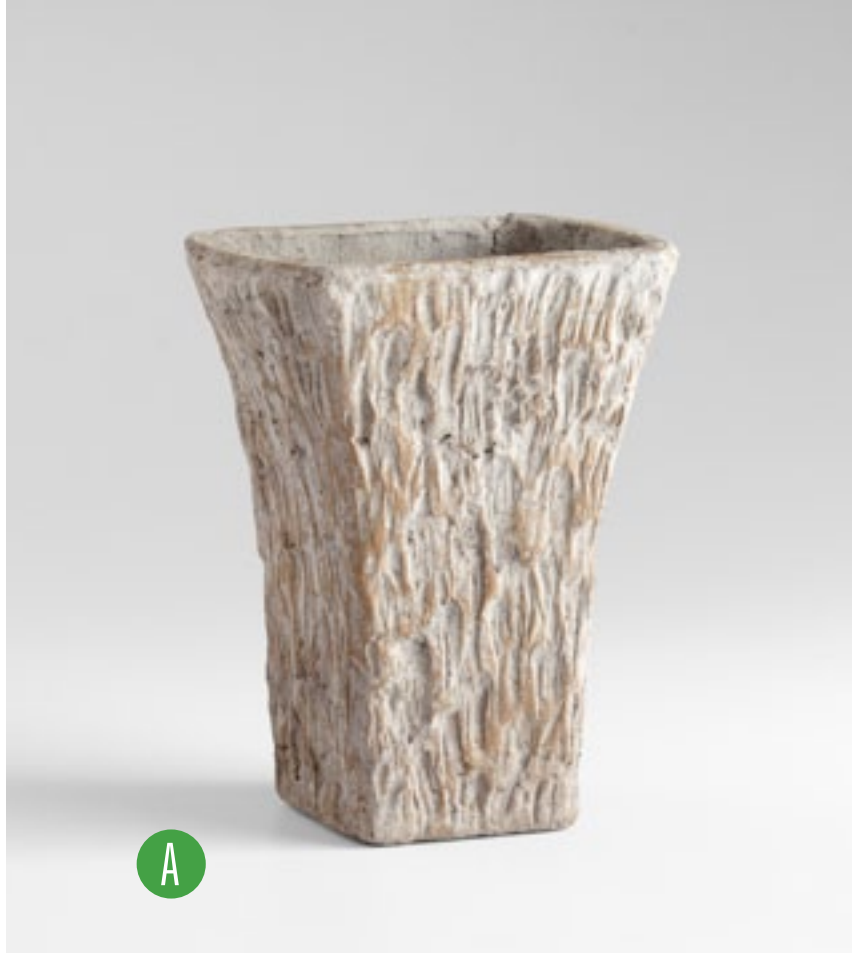





C

D

E

## GARDEN & PATIO:

### *Planters*

#### A. 04433

##### LARGE LILY PLANTER

TERRA COTTA AND FROSTED WHITE FINISH  
TERRA COTTA MATERIAL  
8.75"(H) 12"(DIA)



#### B. 04431

##### SMALL LILY PLANTER

TERRA COTTA AND FROSTED WHITE FINISH  
TERRA COTTA MATERIAL  
5.75"(H) 8"(DIA)



#### C. 04432

##### MEDIUM LILY PLANTER

TERRA COTTA AND FROSTED WHITE FINISH  
TERRA COTTA MATERIAL  
7.25"(H) 10"(DIA)



#### D. 04430

##### LARGE LUCY PLANTER\*

TERRA COTTA AND FROSTED WHITE FINISH  
TERRA COTTA MATERIAL  
12.25"(H) 9"(DIA)



\*topiaries not included

#### E. 04428

##### SMALL LUCY PLANTER\*

TERRA COTTA AND FROSTED WHITE FINISH  
TERRA COTTA MATERIAL  
8.25"(H) 6"(DIA)



\*topiaries not included

#### F. 04429

##### MEDIUM LUCY PLANTER\*

TERRA COTTA AND FROSTED WHITE FINISH  
TERRA COTTA MATERIAL  
10.25"(H) 7.75"(DIA)



\*topiaries not included







D



E



F

## GARDEN & PATIO:

### *Planters*

#### A. 05494

##### SMALL MERRELL PLANTER\*

BROWN FINISH  
FIBERGLASS MATERIAL  
12.25"(H) 13.75"(DIA)



[64360087]

\*drainhole at bottom

#### B. 05495

##### LARGE MERRELL PLANTER\*

BROWN FINISH  
FIBERGLASS MATERIAL  
15.25"(H) 17.25"(DIA)



[72590082]

\*drainhole at bottom

#### C. 05442

##### MEDIUM CARVER PLANTER

YELLOW GLAZE FINISH  
CERAMIC MATERIAL  
8.5"(H) 6.75"(DIA)



[69140027]

#### D. 05443

##### LARGE CARVER PLANTER

YELLOW GLAZE FINISH  
CERAMIC MATERIAL  
10.5"(H) 8.25"(DIA)



[37240096]

#### E. 05441

##### SMALL CARVER PLANTER

YELLOW GLAZE FINISH  
CERAMIC MATERIAL  
6.5"(H) 5.5"(DIA)



[9390085]

A



B







C

D

E

## GARDEN & PATIO:

### *Planters*

#### A. 05445

##### LARGE CARVER PLANTER #2

YELLOW GLAZE FINISH

CERAMIC MATERIAL

8.75"(H) 8.75"(DIA)



[51250081]

#### B. 05444

##### SMALL CARVER PLANTER #2

YELLOW GLAZE FINISH

CERAMIC MATERIAL

7"(H) 7.25"(DIA)



[26140062]

#### C. 05497

##### LARGE SOREL PLANTER\*

BROWN FINISH

FIBER CLAY MATERIAL

8.75"(H) 21.75"(DIA)



[45540048]

\*drainhole at bottom

#### D. 05496

##### SMALL SOREL PLANTER\*

BROWN FINISH

FIBER CLAY MATERIAL

7.25"(H) 17.75"(DIA)



[78370095]

\*flowers not included

\*drainhole at bottom

#### E. 04405

##### MEDIUM CURVE SQUARE PLANTER\*

BROWN FINISH

FIBER CLAY MATERIAL

19.25"(H) 13.25"(D) 13.25"(W)



[74570087]

\*drainhole at bottom

#### F. 04406

##### LARGE CURVE SQUARE PLANTER\*

BROWN FINISH

FIBER CLAY MATERIAL

23.5"(H) 17.25"(D) 17.25"(W)



[79860070]

\*drainhole at bottom

A

B

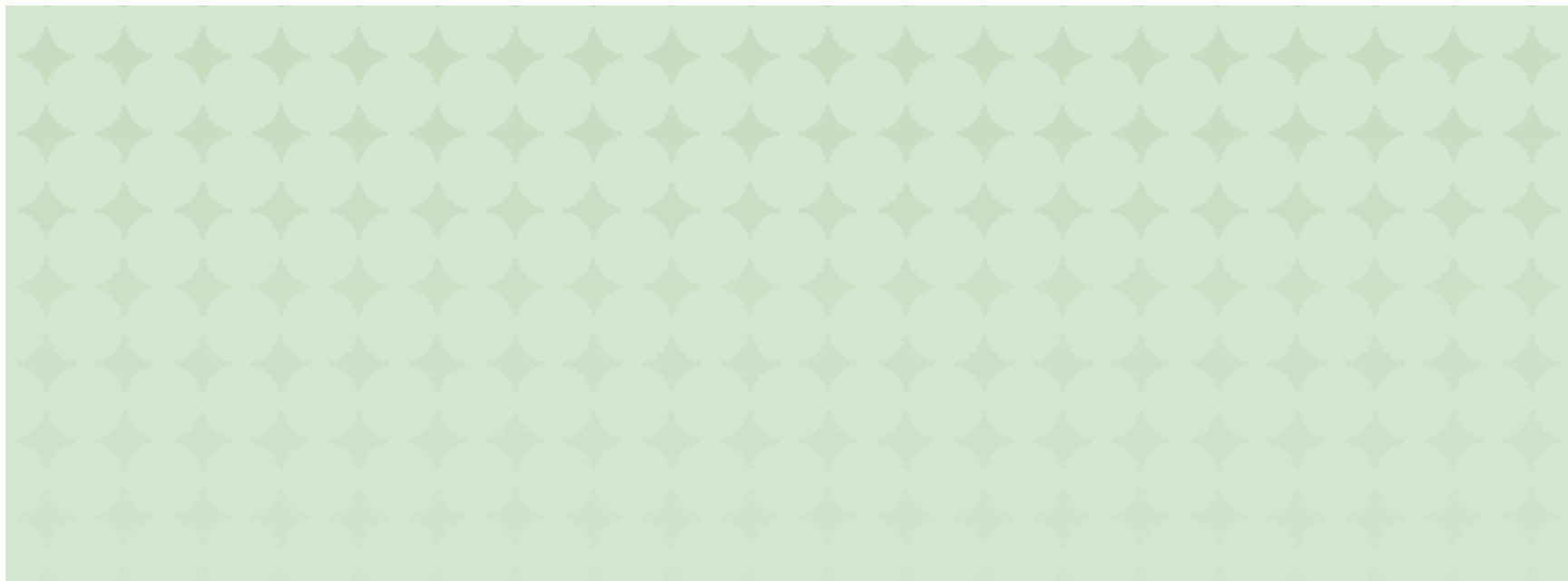



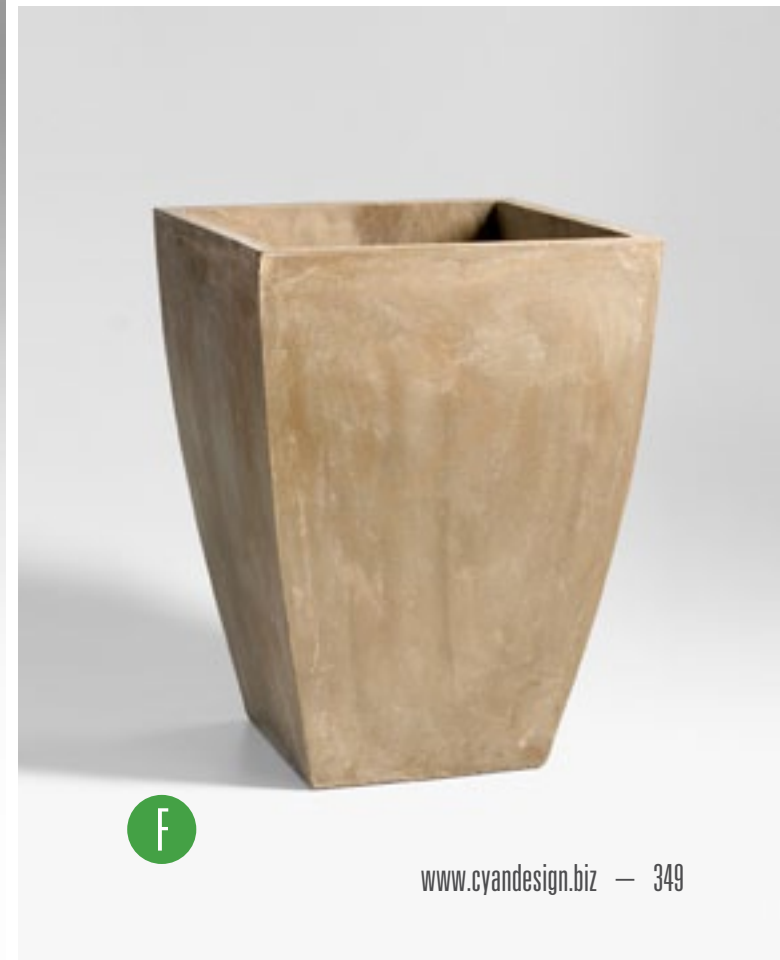
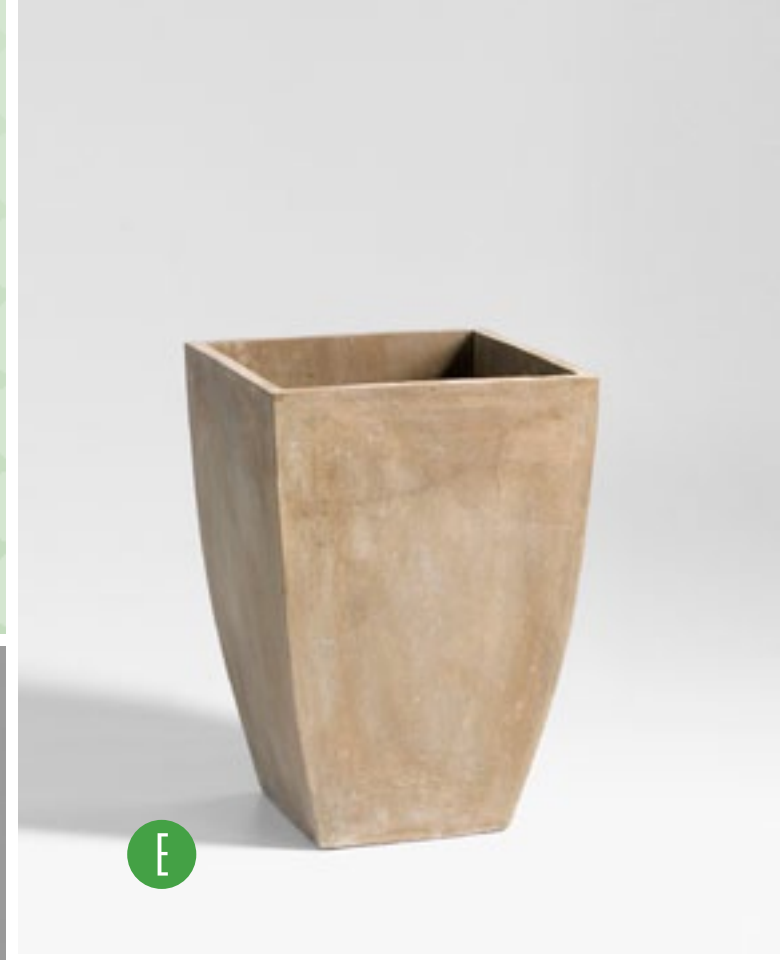

## GARDEN & PATIO:

### *Planters*

#### A. 05484

##### BOX WOODY PLANTER\*

BROWN FINISH  
FIBER CLAY MATERIAL  
20"(H) 19.5"(D) 19.5"(W)



\*drainhole at bottom

#### B. 05486

##### SMALL BLUFF DALE PLANTER\*

BROWN FINISH  
FIBER CLAY MATERIAL  
20"(H) 8.25"(D) 8.25"(W)



\*drainhole at bottom

#### C. 05488

##### LARGE BLUFF DALE PLANTER\*

BROWN FINISH  
FIBER CLAY MATERIAL  
27.75"(H) 13.75"(D) 13.75"(W)



\*drainhole at bottom

#### D. 05487

##### MEDIUM BLUFF DALE PLANTER\*

BROWN FINISH  
FIBER CLAY MATERIAL  
24"(H) 10.75"(D) 10.75"(W)



\*drainhole at bottom

#### E. 05489

##### EXTRA LARGE BLUFF DALE PLANTER\*

BROWN FINISH  
FIBER CLAY MATERIAL  
31.75"(H) 17"(D) 17"(W)



\*drainhole at bottom

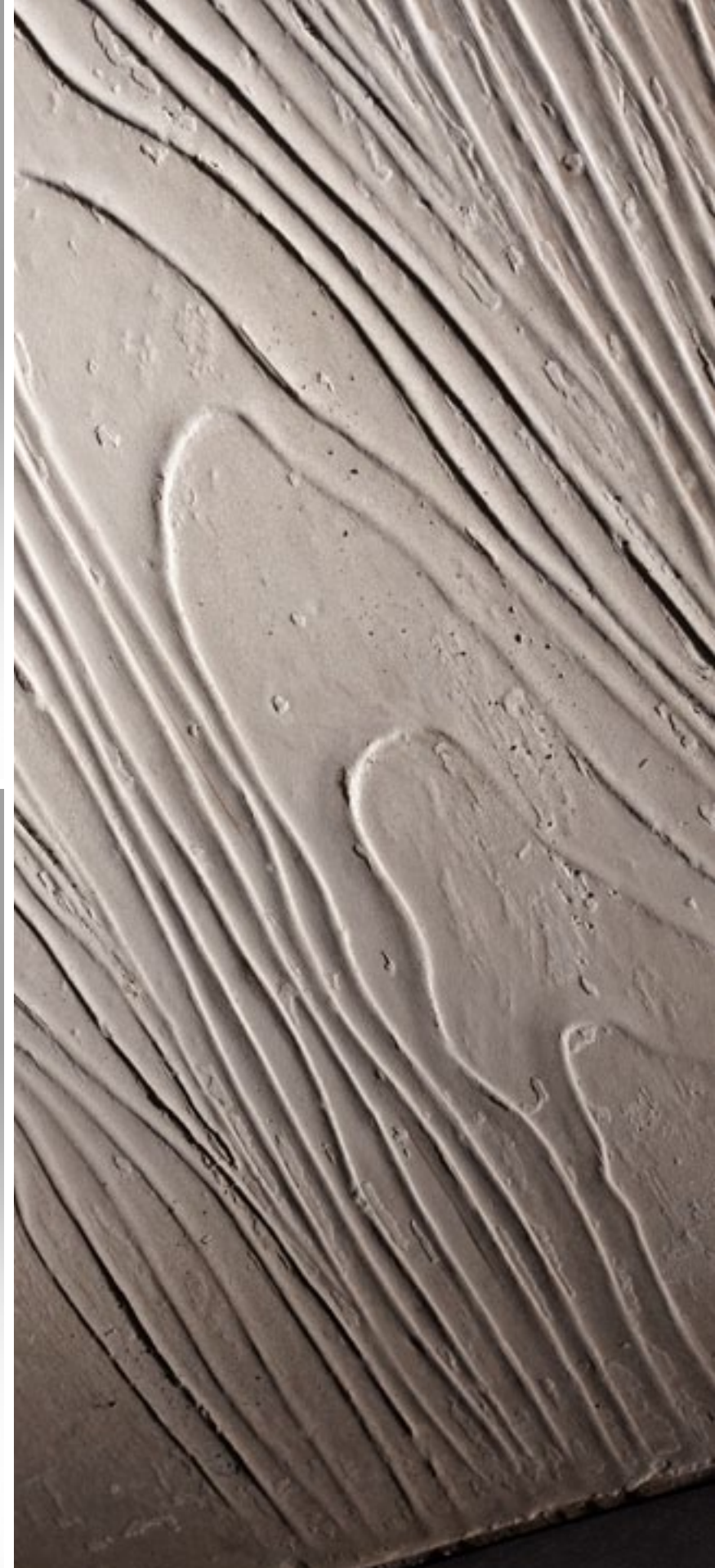



C



D



E



GARDEN & PATIO:

*Planters*

**A. 04400**

**LARGE EURO BOX PLANTER\***

BROWN FINISH

FIBER CLAY MATERIAL

12.5"(H) 13.75"(D) 13.75"(W)



\*drainhole at bottom

A



**B. 04421**

**LARGE DECO SQUARE PALNTER\***

BROWN FINISH

FIBER CLAY MATERIAL

26.75"(H) 13"(D) 13"(W)



\*drainhole at bottom

B



**C. 04407**

**SMALL CYLINDER PLANTER\***

BROWN FINISH

FIBER CLAY MATERIAL

28.25"(H) 13"(DIA)



\*drainhole at bottom

\*plants not included

**D. 04408**

**LARGE CYLINDER PLANTER\***

BROWN FINISH

FIBER CLAY MATERIAL

36"(H) 16.5"(DIA)



\*drainhole at bottom

\*plants not included







## GARDEN & PATIO:

### Planters

A. 04415

**LARGE OBLIQUE PLANTER\***

SLATE FINISH

FIBER CLAY MATERIAL

13.75"(H) 15.75"(D) 15.75"(W)



[98440047]

\*drainhole at bottom

B. 05485

**BOX WOODY PLANTER\***

LIGHT GREY FINISH

FIBER CLAY MATERIAL

20"(H) 19.5"(D) 19.5"(W)



[17970087]

\*drainhole at bottom

C. 05490

**SMALL BLUFF DALE PLANTER\***

LIGHT GREY FINISH

FIBER CLAY MATERIAL

20"(H) 8.25"(D) 8.25"(W)



[38330058]

\*drainhole at bottom

D. 05491

**MEDIUM BLUFF DALE PLANTER\***

LIGHT GREY FINISH

FIBER CLAY MATERIAL

24"(H) 10.75"(D) 10.75"(W)



[78480064]

\*drainhole at bottom

E. 05492

**LARGE BLUFF DALE PLANTER\***

LIGHT GREY FINISH

FIBER CLAY MATERIAL

27.75"(H) 13.75"(D) 13.75"(W)



[19690071]

\*drainhole at bottom

F. 05493

**EXTRA LARGE BLUFF DALE PLANTER\***

LIGHT GREY FINISH

FIBER CLAY MATERIAL

31.75"(H) 17"(D) 17"(W)



[871240099]

\*drainhole at bottom

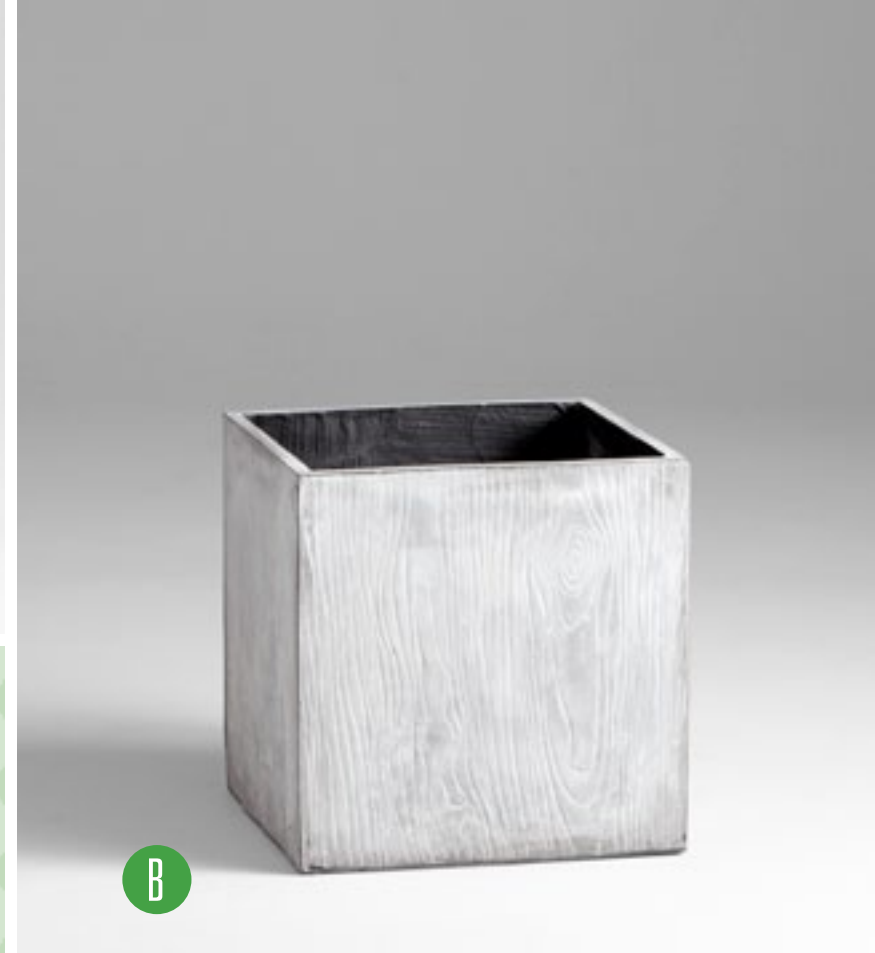



D



E



F



## GARDEN & PATIO:

### *Planters*

#### A. 04412

**LARGE CLAY PLANTER\***  
SLATE FINISH  
FIBER CLAY MATERIAL  
30"(H) 15.75"(D) 15.75"(W)



[53960081]

\*drainhole at bottom

#### B. 04411

**SMALL CLAY PLANTER\***  
SLATE FINISH  
FIBER CLAY MATERIAL  
23.5"(H) 13.75"(D) 13.75"(W)



[32620065]

\*drainhole at bottom

#### C. 05500

**TURIN PLANTER\***  
DARK GREY FINISH  
FIBER CLAY MATERIAL  
10.5"(H) 21"(DIA)



[54870059]

\*drainhole at bottom

#### D. 05501

**VERMILL PLANTER\***  
DARK GREY FINISH  
FIBER CLAY MATERIAL  
15"(H) 20.5"(D) 20.5"(W)



[251040053]

\*drainhole at bottom

#### E. 05499

**LARGE SOREL PLANTER\***  
LIGHT GREY FINISH  
FIBER CLAY MATERIAL  
8.75"(H) 21.75"(DIA)



[93540070]

\*drainhole at bottom

#### F. 05498

**SMALL SOREL PLANTER\***  
LIGHT GREY FINISH  
FIBER CLAY MATERIAL  
7.25"(H) 17.75"(DIA)



[64370032]

\*drainhole at bottom







C



D



E



F

## GARDEN & PATIO:

### *Containers*

#### A. 04941

**CLAYTON STAND\***  
RUSTIC IRON FINISH  
IRON MATERIAL  
22.25"(H) 14"(D) 11.5"(W)



\*decorative spheres not included

#### B. 04942

**CAMDEN CONTAINERS\***  
RUSTIC IRON FINISH  
IRON MATERIAL  
SET OF TWO  
(LARGE) 8"(H) 10.5"(D) 28.5"(W)  
(SMALL) 6.75"(H) 9.5"(D) 23"(W)



\*plants not included

#### C. 04934

**PHOENIX FINIAL**  
RUSTIC IRON FINISH  
IRON MATERIAL  
19"(H) 10"(D) 10"(W)



A



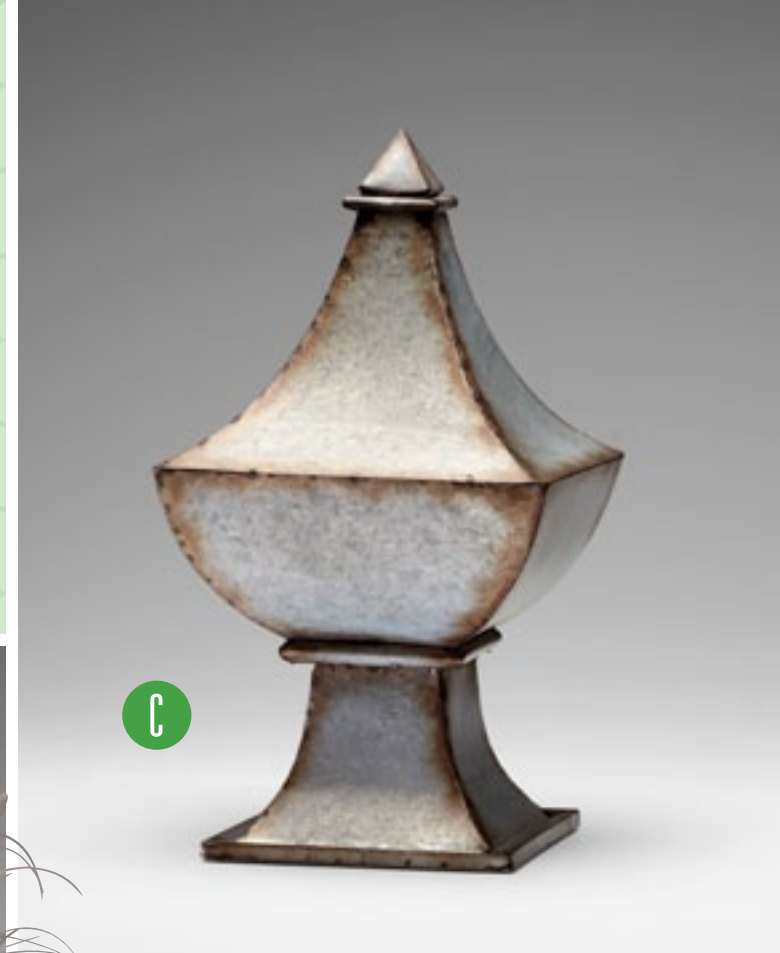

GARDEN & PATIO:

*Containers*

A. 04284

**TERRARIUM PLANT CONTAINER**

ANTIQUÉ WHITE FINISH  
IRON AND GLASS MATERIALS  
21"(H) 9.5"(D) 17"(W)



B. 04933

**NEWTON PLANTERS\***

RUSTIC IRON FINISH  
IRON MATERIAL  
SET OF TWO  
(LARGE) 84"(H) 12"(D) 12"(W)  
(SMAL) 41.5"(H) 10.25"(D) 10.25"(W)



\*plants not included



A





B

## GARDEN & PATIO:

### *Topiaries*

#### A. 02781

**FILIGREE IRON PLANTERS**  
BYZANTINE OXIDE FINISH  
IRON MATERIAL  
SET OF 2  
(LARGE) 32"(H) 12.5"(DIA)  
(SMALL) 27.5"(H) 10.75"(DIA)



#### B. 05074

**SMALL LUNEVILLE TOPIARY**  
RUSTED BLUE FINISH  
IRON MATERIAL  
20.5"(H) 8.5"(DIA)



#### C. 05075

**LARGE LUNEVILLE TOPIARY**  
RUSTED BLUE FINISH  
IRON MATERIAL  
24"(H) 8.5"(DIA)

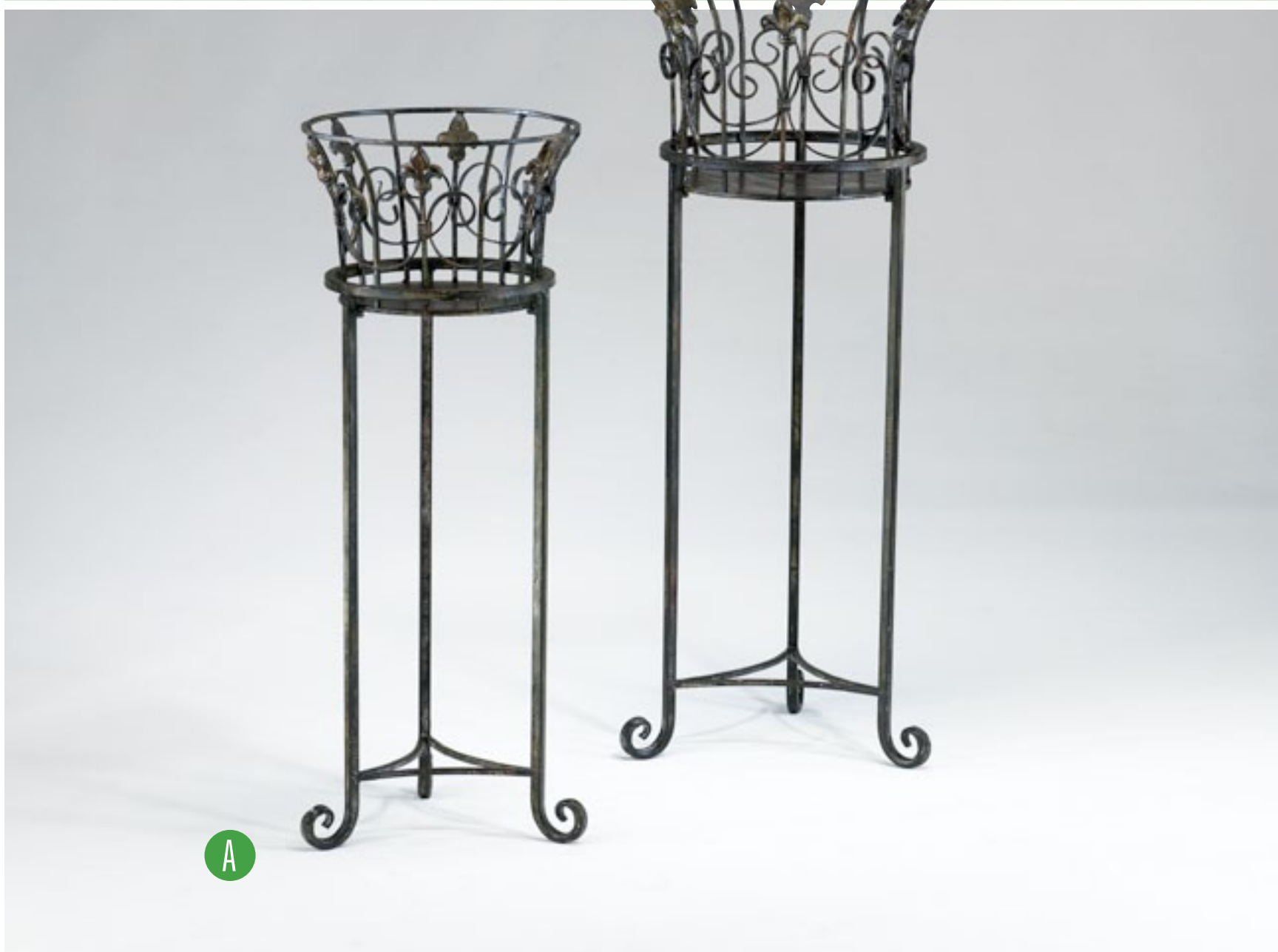

A



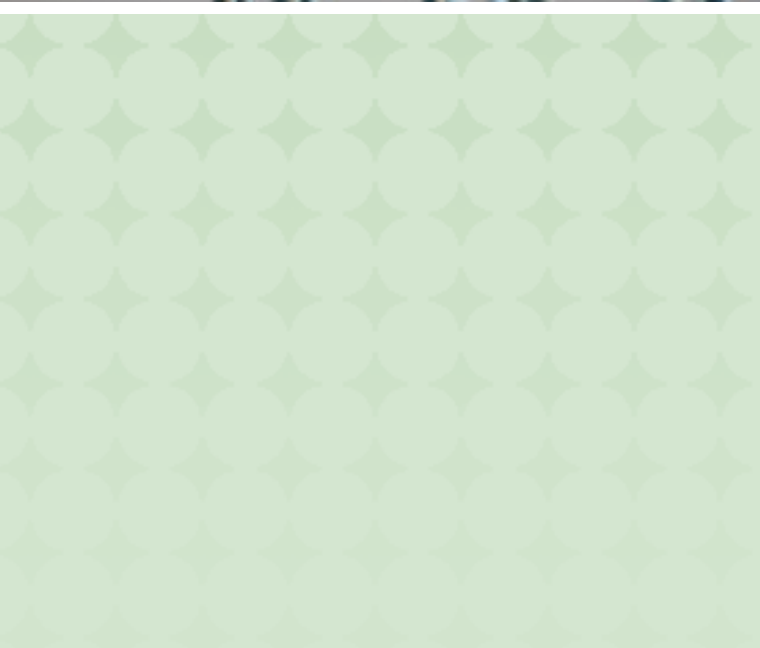

B

C

GARDEN & PATIO:

*Topiaries*

A. 04932

**SOUTHERN TOPIARY**  
RUSTIC GRAY FINISH  
IRON MATERIAL  
36.25"(H) 9"(DIA)



[71650088]

B. 01632

**ITALIAN SPIRE**  
RUSTIC IRON FINISH  
IRON MATERIAL  
60"(H) 18"(DIA)



[96870052]



A







B



## GARDEN & PATIO:

### *Planters*

#### A. 05099

##### CASCADE SCREEN PLANTER\*

ANTIQUÉ WHITE FINISH  
IRON AND WOOD MATERIALS  
38.5"(H) 13"(D) 61.25"(W)



[961270083]

\*plant not included

#### B. 02205

##### BACCHUS RECTANGULAR PLANTER

RUST AND VERDE FINISH  
IRON MATERIAL  
30"(H) 15"(D) 24"(W)



[62960028]

#### C. 00781

##### FOOTED TUB PLANTERS

SMOKEY GREY WITH RUSTIC IRON FINISH  
IRON MATERIAL  
SET OF 2  
(LARGE) 15"(H) 13"(D) 15.5"(W)  
(SMALL) 11"(H) 11.5"(D) 15"(W)



[31760089]









# *Wall Decor*

CANDLEHOLDERS, ARTWORK,  
SHELVES, MIRRORS





## WALL DECOR:

### *Artwork & Shelves*

#### A. 05204

**YASHA WALL ART**  
GRAPHITE FINISH  
IRON MATERIAL  
14"(H) 50"(W) 2"(EXT)



#### B. 05056

**LEEKY LEAF WALL DECOR #1**  
NATURAL WOOD FINISH  
WOOD MATERIAL  
33.5"(H) 10.5"(W) 2"(EXT)



#### C. 05057

**LEEKY LEAF WALL DECOR #2**  
WALNUT FINISH  
WOOD MATERIAL  
32.5"(H) 8.5"(W) 1.25"(EXT)



A







## WALL DECOR:

### *Artwork & Shelves*

#### A. 04187

**PIG SNOOT**  
WHITE FINISH  
PLASTER MATERIAL  
6.5"(H) 5"(W) 4.5"(EXT)



#### B. 04189

**COW SNOOT**  
WHITE FINISH  
PLASTER MATERIAL  
7"(H) 5.5"(W) 5"(EXT)



#### C. 04188

**HORSE SNOOT**  
WHITE FINISH  
PLASTER MATERIAL  
8"(H) 5"(W) 5.5"(EXT)



#### D. 01868

**BIRD BRANCH COAT HOOK**  
CANYON BRONZE FINISH  
CAST IRON MATERIALS  
9.5"(H) 30"(W) 2"(EXT)



#### E. 04192

**BRANCH WALL DECOR**  
ROSEWOOD FINISH  
WOOD MATERIAL  
34"(H) 39"(W) 2"(EXT)

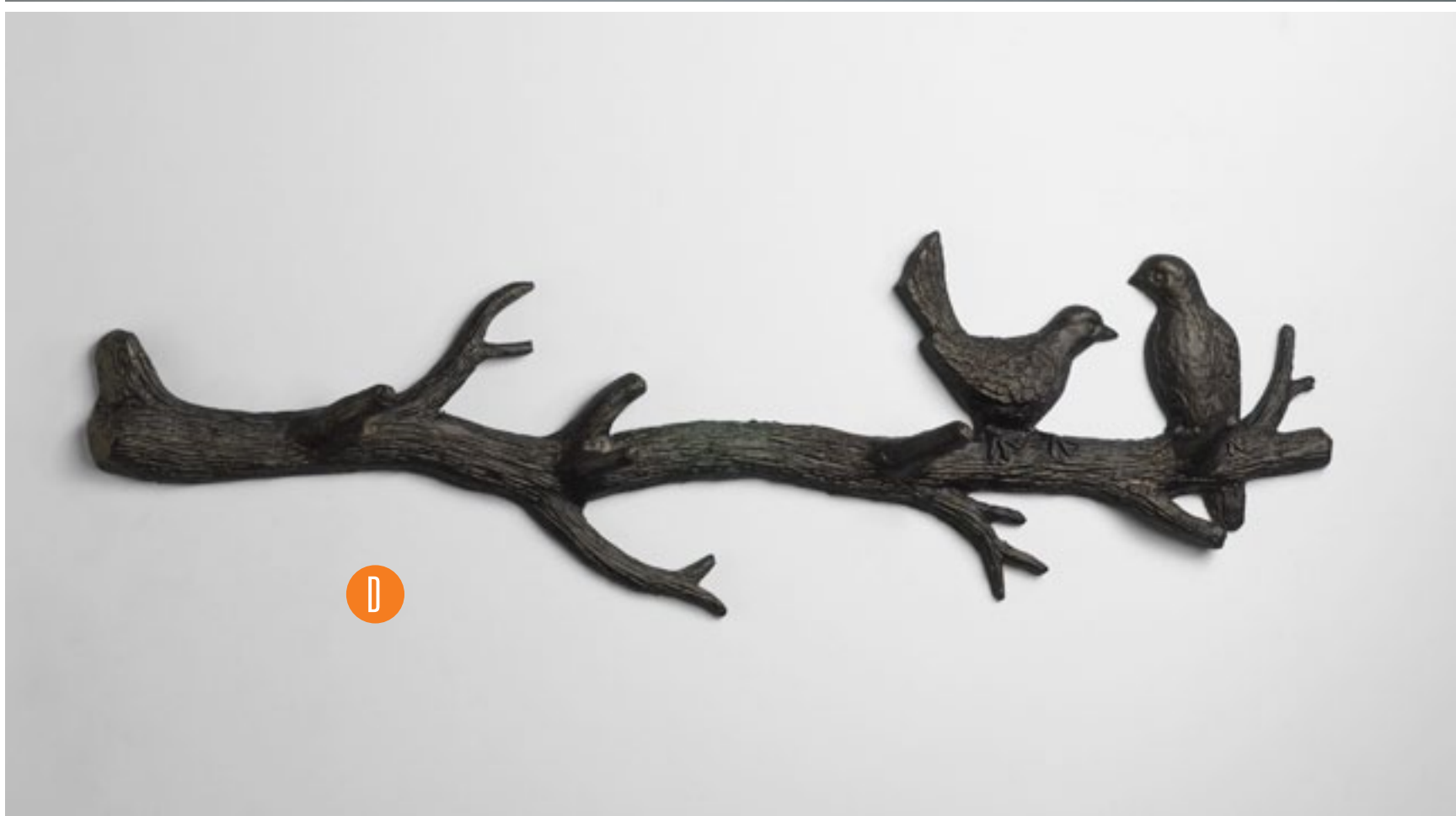





E

## WALL DECOR:

### *Artwork & Shelves*

#### A. 05273

**OAKDALE WALL DECOR**  
RUSTIC FINISH  
IRON MATERIAL  
35.5"(H) 30"(W) 2.5"(EXT)



#### B. 02008

**ROUND GOLD MESH WALL ART**  
MYSTIC GOLD FINISH  
IRON FINISH  
SET OF 2  
(LARGE) 31.5"(DIA) 7"(EXT)  
(SMALL) 23.5"(DIA) 4"(EXT)



#### C. 00357

**ASPEN LEAF WALL GRILL**  
FLORENTINE GILT FINISH  
IRON MATERIAL  
35.25"(H) 14.5"(W) 0.25"(EXT)



A





B



C

## WALL DECOR:

### *Artwork & Shelves*

#### A. 05134

##### SOLOO WALL ART

GRAPHITE FINISH  
IRON MATERIAL  
31.75"(DIA) 0.5"(EXT)



#### B. 05136

##### ELIAS WALL ART

GRAPHITE FINISH  
IRON MATERIAL  
43"(DIA) 1"(EXT)



#### C. 05237

##### MESHY WALL ART #3

GRAPHITE FINISH  
IRON MATERIAL  
33.25"(DIA) 1"(EXT)



#### D. 05238

##### MESHY WALL ART #2

GRAPHITE FINISH  
IRON MATERIAL  
27.5"(DIA) 0.5"(EXT)



#### E. 05236

##### MESHY WALL ART #1

GRAPHITE FINISH  
IRON MATERIAL  
21.75"(DIA) 0.25"(EXT)



A



B





C

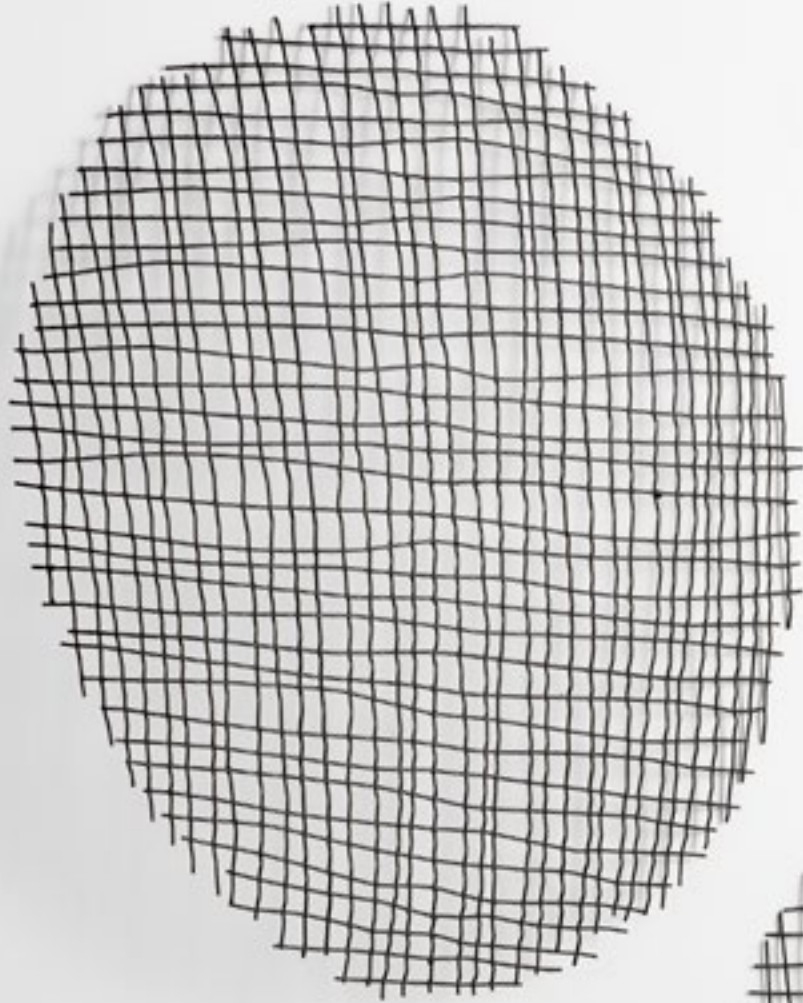

D



E

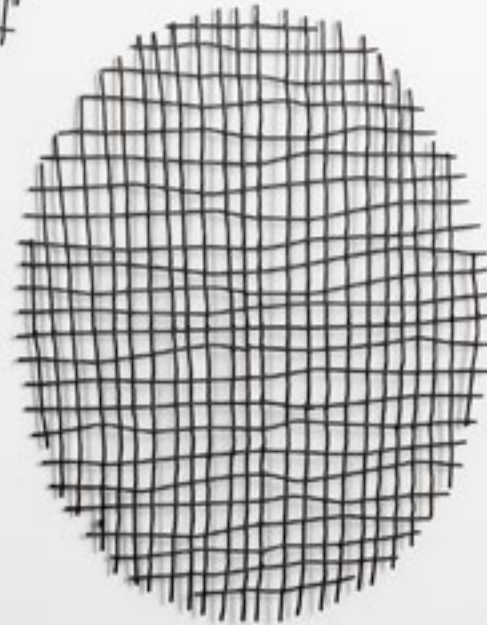

## WALL DECOR:

### *Artwork & Shelves*

#### A. 05235

**DANKO WALL ART #2**  
GRAPHITE FINISH  
IRON MATERIAL  
42"(DIA) .25"(EXT)



#### B. 05234

**DANKO WALL ART #1**  
GRAPHITE FINISH  
IRON MATERIAL  
34.75"(DIA) .25"(EXT)



#### C. 02999

**FLORAL WALL ACCESSORY**  
CANYON BRONZE FINISH  
IRON MATERIAL  
17.5"(H) 45.75"(W) 3.5"(EXT)



#### D. 04074

**LARGE MONTREAL WALL SHELF**  
ESPRESSO AND BRONZE FINISH  
IRON MATERIAL  
13.25"(H) 16"(W) 8.5"(EXT)



#### E. 04073

**SMALL MONTREAL WALL SHELF**  
ESPRESSO AND BRONZE FINISH  
IRON MATERIAL  
11.5"(H) 12.25"(W) 6.75"(EXT)



A



B





C



D

E

## WALL DECOR:

### *Artwork & Shelves*

#### A. 01559

**SMALL FRENCH WALL SHELF**  
GRECIAN GOLD FINISH  
IRON AND WOOD MATERIALS  
13.5"(H) 18"(W) 7.75"(EXT)



#### B. 04863

**POST WALL SHELF**  
RAW IRON AND NATURAL WOOD FINISH  
IRON AND WOOD MATERIALS  
10"(H) 24"(W) 7.75"(EXT)



#### C. 04880

**CASEY WALL ORGANIZER**  
RAW IRON AND NATURAL WOOD FINISH  
IRON AND WOOD MATERIALS  
29.75"(H) 11"(W) 4"(EXT)







C

## WALL DECOR:

### *Artwork & Shelves*

#### A. 05089

##### MORTY'S SEVEN ARM COAT HOOK\*

RUSTIC GRAY FINISH

IRON MATERIAL

5.75"(H) 35"(W) 5"(EXT)



[31260089]

\*hat and scarf not included

#### B. 05088

##### MORTY'S FIVE ARM COAT HOOK

RUSTIC GRAY FINISH

IRON MATERIAL

6.25"(H) 26"(W) 5"(EXT)



[22230090]

#### C. 05087

##### MORTY'S THREE ARM COAT HOOK

RUSTIC GRAY FINISH

IRON MATERIAL

6"(H) 19"(W) 5.5"(EXT)



[84150057]

#### D. 05106

##### FRISCO THREE ARM COAT HOOK

WASHED OAK FINISH

IRON AND WOOD MATERIAL

19.75"(H) 25.75"(W) 9.5"(EXT)



[70670040]

#### E. 05107

##### FRISCO FIVE ARM COAT HOOK

WASHED OAK FINISH

IRON AND WOOD MATERIAL

19.75"(H) 35.5"(W) 9.5"(EXT)



[68850071]

A



B



C







D



E

## WALL DECOR:

### *Artwork & Shelves*

#### A. 01558

**COPPER WALL ART**  
GRECIAN GOLD FINISH  
WROUGHT IRON AND WOOD  
30"(H) 30"(W) 1"(EXT)



[361010057]

#### B. 04908

**VIOLET WALL FLOWER #1**  
OYSTER SILVER FINISH  
IRON MATERIAL  
19"(DIA) 4"(EXT)



[78330092]

#### C. 04906

**VIOLET WALL FLOWER #3**  
OYSTER SILVER FINISH  
IRON MATERIAL  
8"(DIA) 2.5"(EXT)



[80100066]

#### D. 04907

**VIOLET WALL FLOWER #2**  
OYSTER SILVER FINISH  
IRON MATERIAL  
12"(DIA) 3"(EXT)



[92130016]

#### E. 04710

**STAR WALL DECORATION**  
DISTRESSED GRAY FINISH  
WOOD MATERIAL  
40.5"(H) 33"(W) 6"(EXT)



[40570017]



A



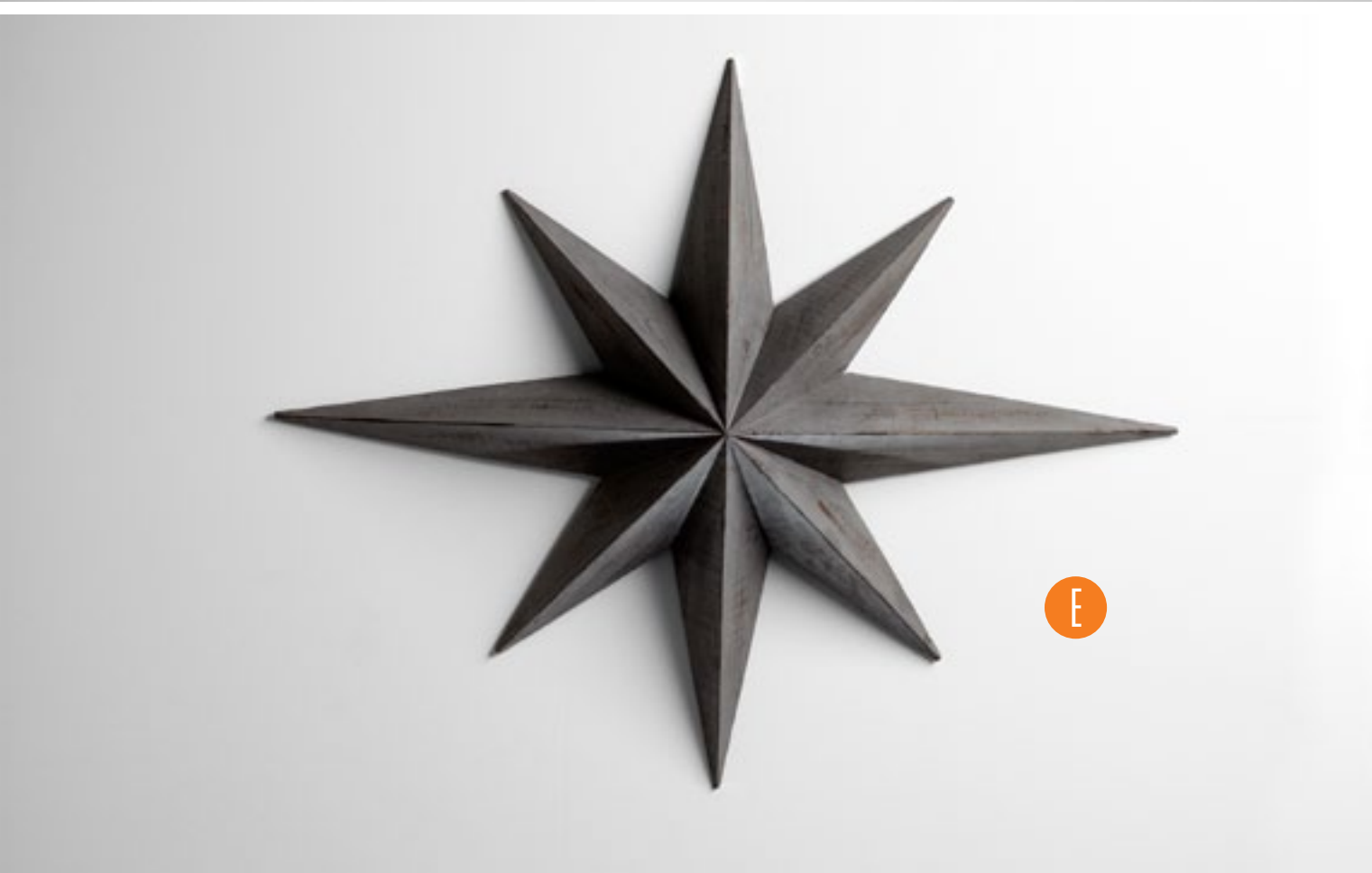
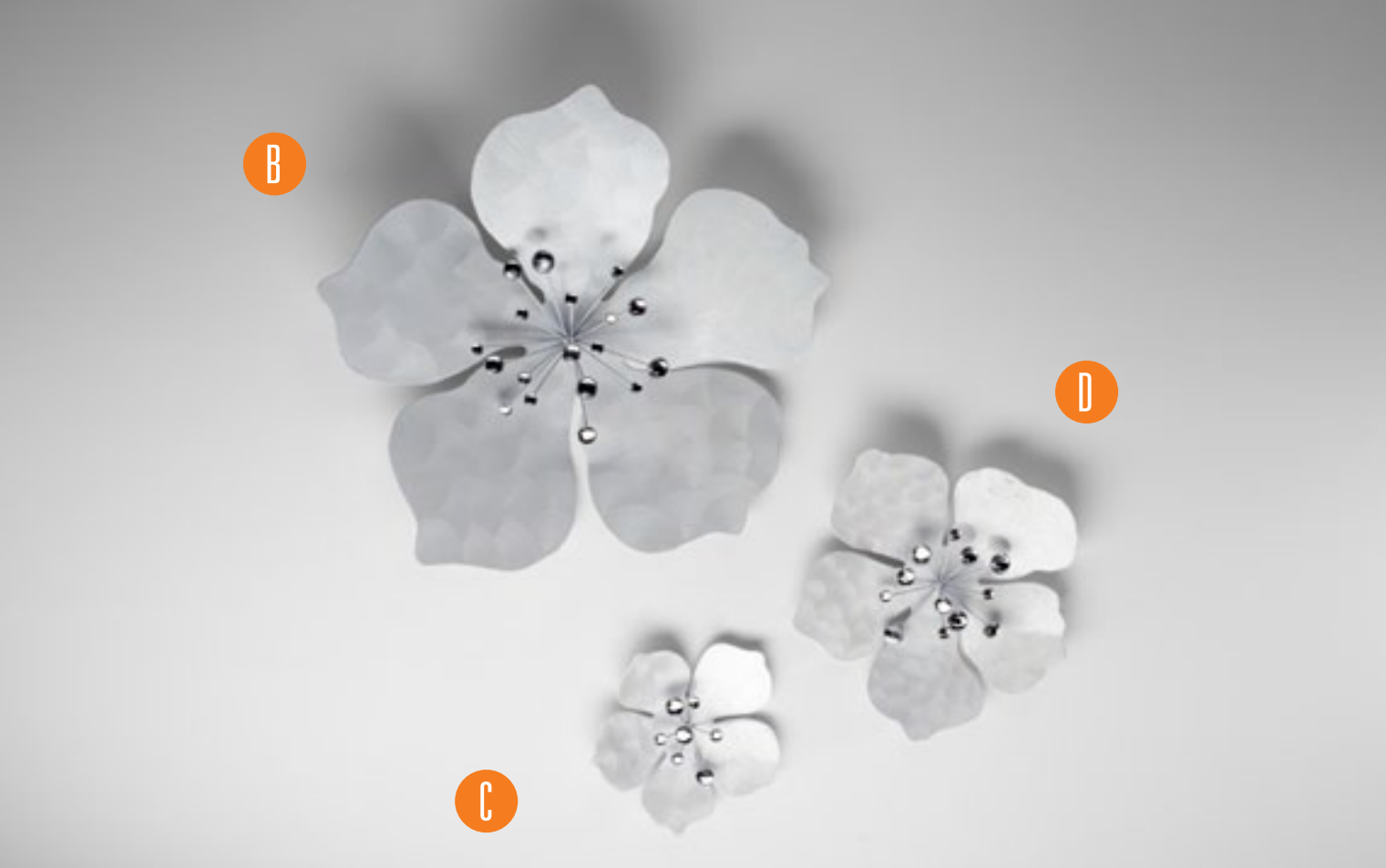

## WALL DECOR:

### *Artwork & Shelves*

#### A. 04902

##### **SMALL FRESNO WALL WINE HOLDER\***

RUSTIC FINISH

IRON AND WOOD MATERIALS

44.25"(H) 7.75"(W) 7.5"(EXT)



[25610053]

\*wine bottle not included

#### B. 04903

##### **LARGE FRESNO WALL WINE HOLDER\***

RUSTIC FINISH

IRON AND WOOD MATERIALS

6.5"(H) 16.75"(W) 6.5"(EXT)



[97890053]

\*wine bottles not included

#### C. 02797

##### **WALL WINE STORAGE\***

MAHOGANY FINISH

WOOD MATERIAL

36"(H) 6.75"(W) 3.5"(EXT)



[69390099]

\*wine bottles not included



A

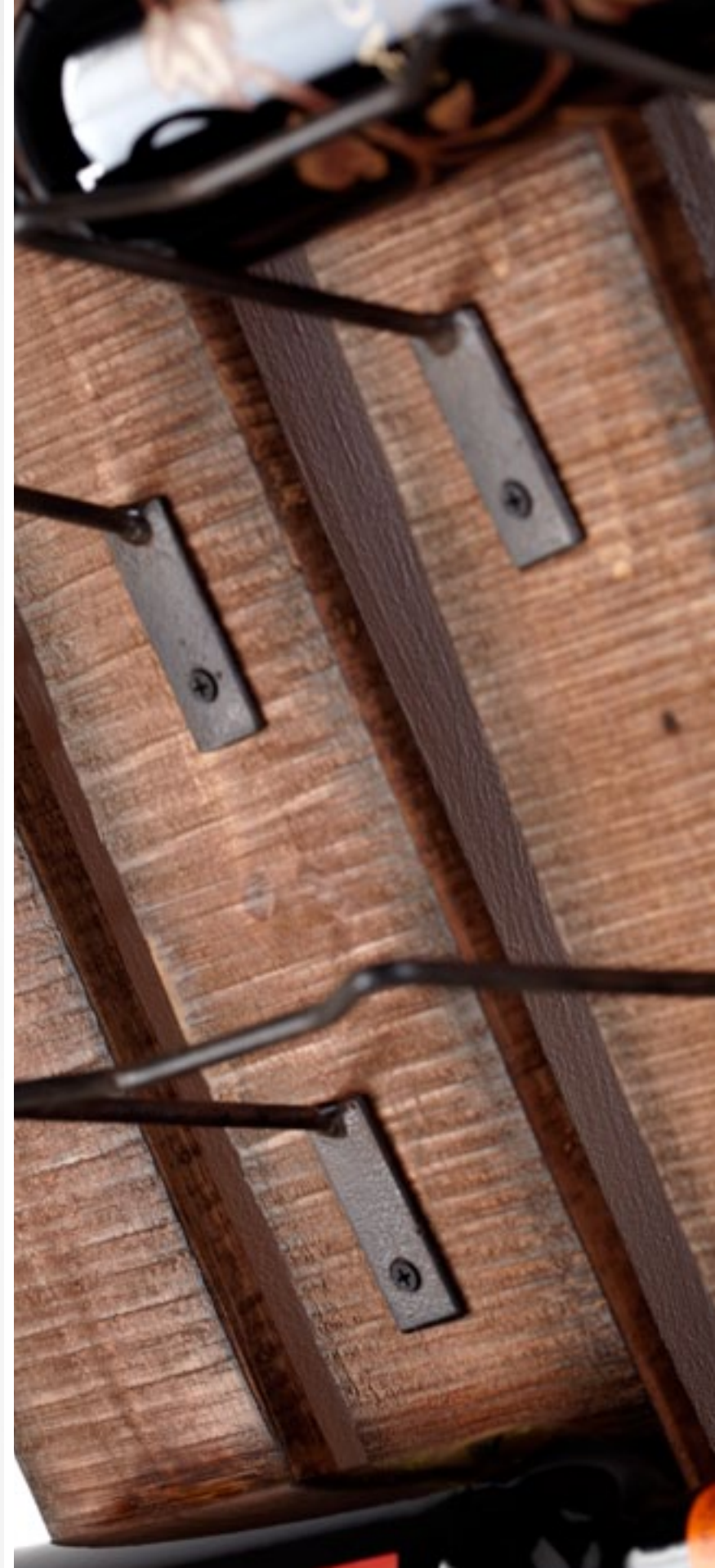





B



C

## WALL DECOR:

### *Candleholders*

#### A. 05108

**GIORNO WALL CANDLEHOLDER\***  
WASHED OAK FINISH  
IRON, GLASS AND WOOD MATERIAL  
25"(H) 4.75"(W) 9.5"(EXT)



[84380096]

\*4" x 4" pillar candle not included

#### B. 04938

**SYDNEY CANDLEHOLDER\***  
RAW IRON AND NATURAL WOOD FINISH  
IRON, WOOD AND GLASS MATERIALS  
25"(H) 5.5"(W) 11"(EXT)



[80530031]

\*3" x 6" pillar candle not included

#### C. 01222

**POST WALL CANDLEHOLDER\***  
NATURAL RUST FINISH  
IRON MATERIAL  
28"(H) 4"(D) 5.5"(EXT)



[85590059]

\*4" x 4" pillar candle not included

#### D. 05331

**OSBORNE WALL CANDLEHOLDER**  
BRONZE FINISH  
IRON AND GLASS MATERIALS  
32.75"(H) 4.1"(DIA) 5"(EXT)



[15260097]

\*3" x 6" pillar candle not included

#### E. 02252

**IRON SCROLL WALL CANDLEHOLDER\***  
BRONZE FINISH  
IRON AND GLASS MATERIALS  
35.5"(H) 6"(W) 7"(EXT)



[45890087]

\*3" x 6" pillar candle not included



A



B





C



D



E

## WALL DECOR:

### *Candleholders*

#### A. 02000

**NAPA WALL CANDLEHOLDER\***  
ANTIQUUE COPPER FINISH  
IRON MATERIAL  
24"(H) 4.75"(W) 5.5"(EXT)



[80180067]

\*3" x 4" pillar candle not included

#### B. 01642

**SCROLL WALL CANDLEHOLDER\***  
BLACK FINISH  
IRON MATERIAL  
29.875"(H) 7.6"(W) 5"(EXT)



[21220020]

\*3" x 4" pillar candle not included

#### C. 02794

**WALL CANDLEHOLDER\***  
MUTED RUST FINISH  
IRON AND GLASS MATERIALS  
24.5"(H) 7"(D) 10.5"(W)



[64490071]

\*3" x 3" pillar candle not included

#### D. 02713

**VINE WALL CANDLEHOLDER\***  
RUSTIC VERDE BRONZE FINISH  
IRON MATERIAL  
49"(H) 22.5"(W) 4.75"(EXT)



[14960091]

\*1" x 1" votive candles not included



A



B





## WALL DECOR:

### *Candleholders*

#### A. 02701

**ABELLE CANDLE MIRROR SCONCE\***  
ESTRUSCAN SLATE FINISH  
MIRRORED GLASS AND WOOD MATERIAL  
19.5"(H) 9"(W) 6.5"(EXT)



[20380082]

\*3" x 5" pillar candle not included

#### B. 01888

**COSMO MIRRORED CANDLEHOLDER\***  
BLACK FINISH  
IRON AND MIRRORED GLASS MATERIALS  
17.25"(H) 10"(W) 3.75"(EXT)



[52730069]

\*9" taper candle not included

#### C. 01601

**DECORATIVE DESIGNED MIRROR\***  
PECAN WITH SILVER ACCENTS FINISH  
IRON AND MIRRORED GLASS MATERIALS  
22.875"(H) 23"(W) 3.75"(EXT)



[56830050]

\*1" x 1" votive candles not included



A



B







C



## WALL DECOR:

### *Candleholders*

#### A. 02997

**SONOMA WALL CANDLE HOLDER\***  
TOASTED SIENNA FINISH  
IRON AND GLASS MATERIALS  
29.5"(H) 12"(W) 6.5"(EXT)



\*3" x 6" pillar candle not included

#### B. 01594

**PAVILLION WALL CANDLEHOLDER\***  
RUST FINISH  
IRON AND GLASS MATERIALS  
30"(H) 8"(W) 5.6"(EXT)



\*3" x 6" pillar candle not included

#### C. 04072

**VALENCIA WALL CANDLE HOLDER\***  
BRONZE FINISH  
IRON MATERIAL  
25.25"(H) 4.75"(W) 5.75"(EXT)



\*3" x 6" pillar candle not included

#### D. 04340

**BRANCH WALL CANDLEHOLDER\***  
RAW STEEL FINISH  
IRON MATERIAL  
19.5"(H) 13.5"(W) 6.5"(EXT)



\*3" x 6" pillar candle not included



A



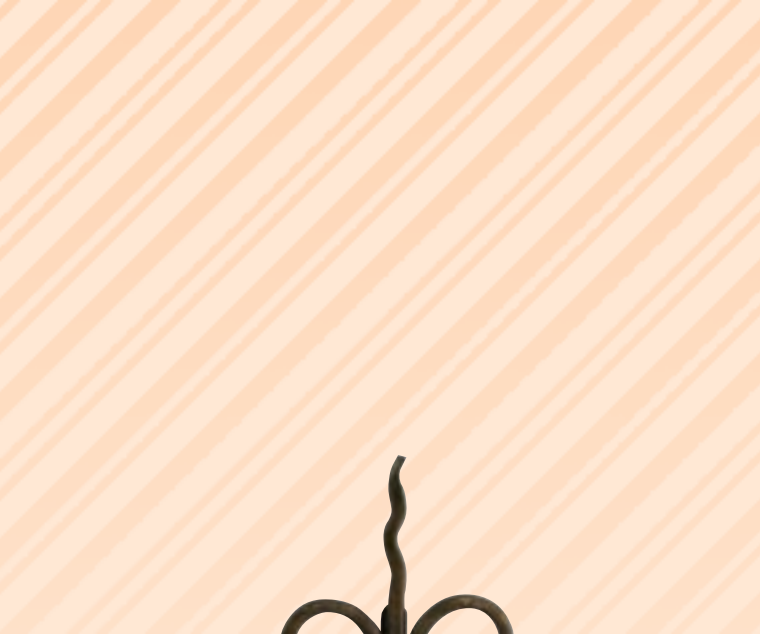

B

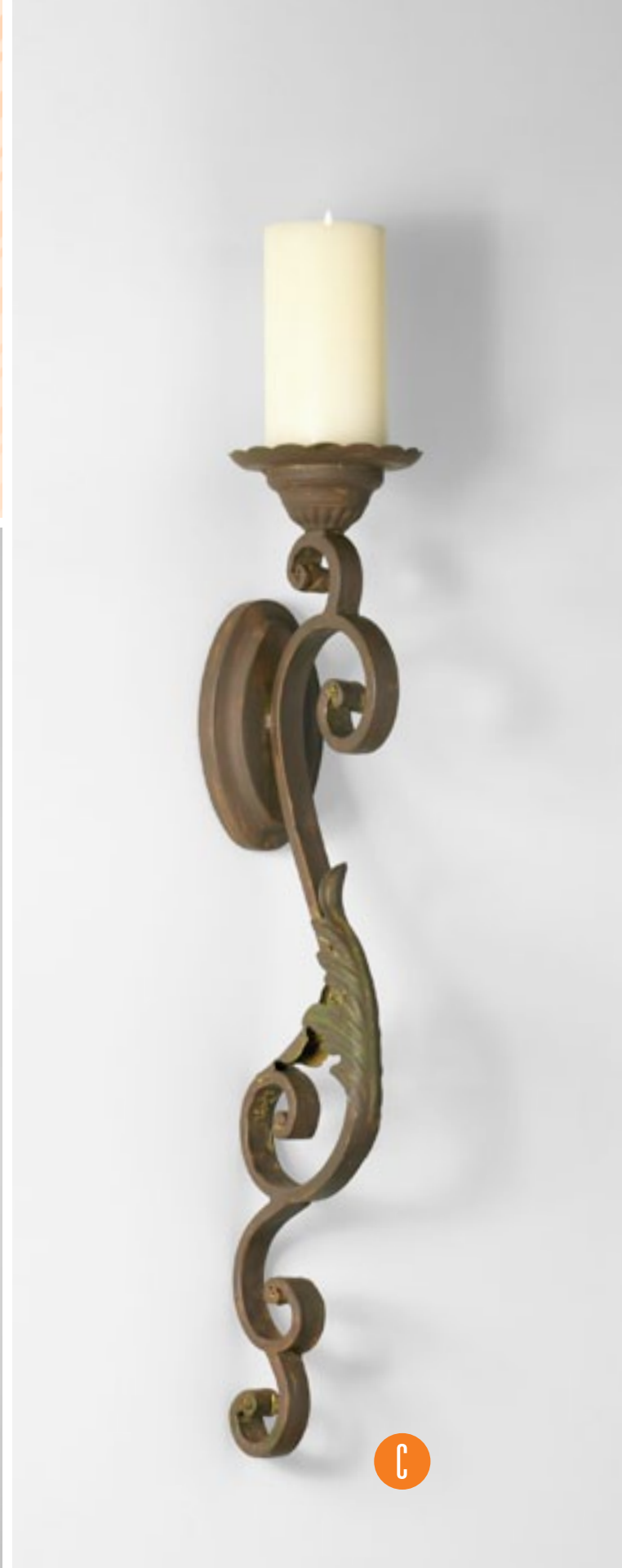

C



D

## WALL DECOR:

### *Candleholders*

#### A. 05277

**MR. POINTE WALL CANDLEHOLDER**  
STAINLESS STEEL FINISH  
IRON MATERIAL  
33.25"(H) 3.25"(W) 5.25"(EXT)



[911190011]

\*9" taper candle not included

#### B. 05276

**TEMPLETON WALL CANDLEHOLDER**  
GOLD LEAF FINISH  
IRON AND GLASS MATERIALS  
26.5"(H) 12.25"(W) 4.25"(EXT)



[811560011]

\*tea-light not included

#### C. 02838

**SOL WALL SCONCE CANDLEHOLDER\***  
GOLD FINISH  
IRON AND MIRRORED GLASS MATERIALS  
14.75"(H) 12"(W) 4.75"(EXT)



[65930036]

\*9" taper candle not included

#### D. 02802

**BONNET WALL SCONCE\***  
BRONZE FINISH  
IRON AND MIRRORED GLASS MATERIALS  
14.75"(H) 11"(W) 6"(EXT)



[76730041]

\*6" taper candle not included

#### E. 02990

**MOD WALL CANDLEHOLDER\***  
SATIN NICKEL FINISH  
IRON AND MIRRORED GLASS MATERIALS  
16"(H) 10"(W) 5.25"(EXT)



[17750083]

\*3" x 3" pillar candle not included

A



B







C



D



E

## WALL DECOR:

### *Mirrors*

#### A. 04864

**OAKVILLE MIRROR**  
MULTI-COLORED FINISH  
WOOD AND MIRRORED GLASS MATERIALS  
36"(H) 37.5"(W) 0.75"(EXT)



#### B. 05239

**AURORA MIRROR #2**  
GRAPHITE FINISH  
IRON AND MIRRORED GLASS MATERIALS  
41"(DIA) 1.5"(EXT)



#### C. 05240

**AURORA MIRROR #1**  
GRAPHITE FINISH  
IRON AND MIRRORED GLASS MATERIALS  
36"(DIA) 1.5"(EXT)



#### D. 04884

**DAVENPORT MIRROR**  
MULTI-COLORED FINISH  
WOOD AND MIRRORED GLASS MATERIALS  
39.5"(DIA) 1.5"(EXT)





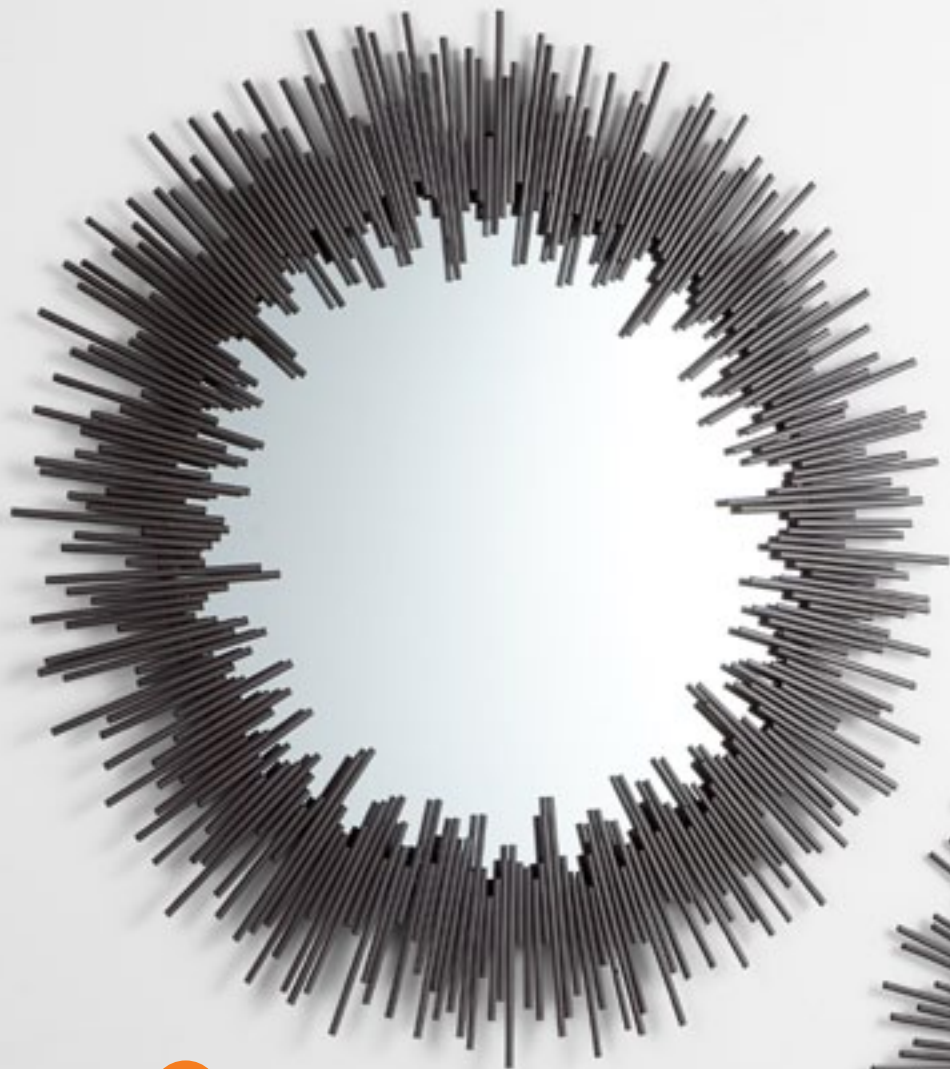

B



C



D

## WALL DECOR:

### *Mirrors*

#### A. 04954

##### ROCKFORD MIRROR

BRONZE FINISH

WOOD AND MIRRORED GLASS MATERIALS

32"(DIA) 1.25"(EXT)



#### B. 04911

##### LANDRY MIRROR

RAW IRON AND NATURAL WOOD FINISH

IRON, WOOD AND MIRRORED GLASS MATERIALS

32"(DIA) 2.75"(EXT)



#### C. 05341

##### AGOURA MIRROR

BRONZE FINISH

IRON AND MIRRORED GLASS MATERIALS

40"(DIA) 1.75"(EXT)



#### D. 05342

##### FAIRPLEX MIRROR

BRONZE FINISH

IRON AND MIRRORED GLASS MATERIALS

39"(DIA) 4.25"(EXT)







C



B



D

## WALL DECOR:

### *Mirrors*

#### A. 05474

##### ROLLS MIRROR

BYZANTINE OXIDE FINISH  
IRON AND MIRRORED GLASS MATERIALS  
47"(H) 33"(W) 0.5"(EXT)



#### B. 04446

##### KOBE MIRROR #1

RAW STEEL FINISH  
IRON AND MIRRORED GLASS MATERIALS  
24.5"(H) 18"(W) 2"(EXT)



#### C. 04447

##### KOBE MIRROR #2

RAW STEEL FINISH  
IRON AND MIRRORED GLASS MATERIALS  
24.5"(H) 18"(W) 2"(EXT)



#### D. 04285

##### PARKER MIRROR

RUSTIC GRAY FINISH  
IRON AND MIRRORED GLASS MATERIALS  
23.75"(DIA) 1.25"(EXT)



#### E. 05288

##### ROBLES MIRROR

RUSTIC FINISH  
IRON AND MIRRORED GLASS MATERIALS  
39"(DIA) 0.25"(EXT)

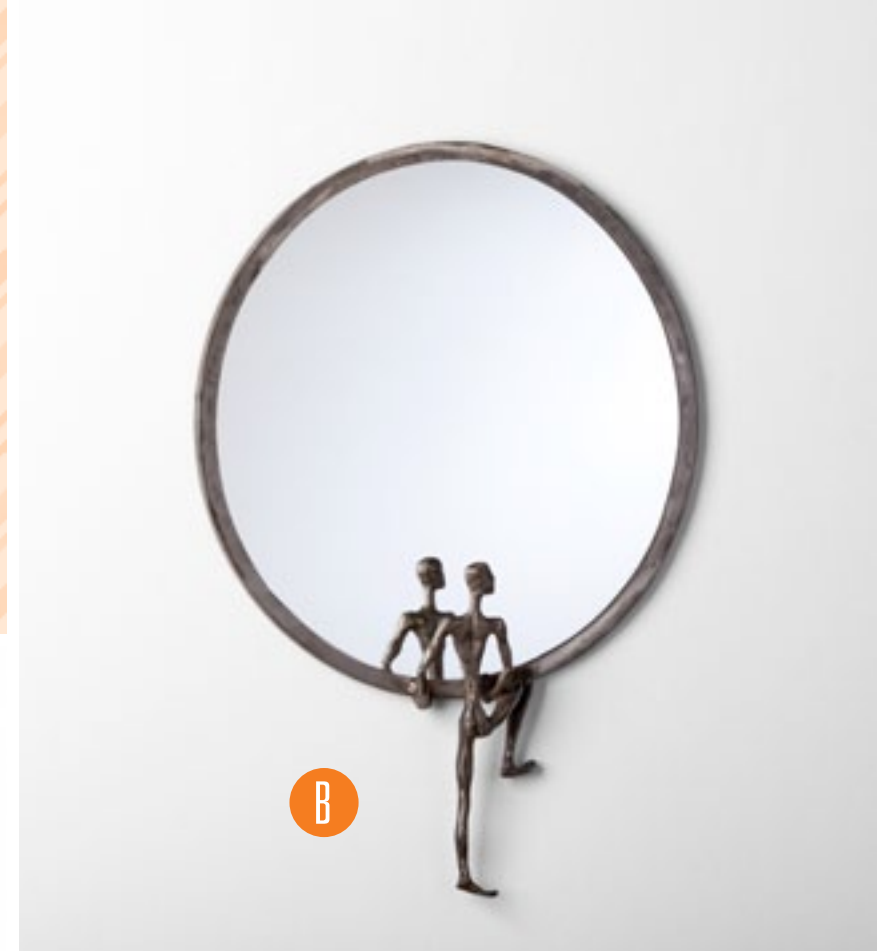





D



E



## WALL DECOR:

### *Mirrors*

**A. 01958**

**JASPER MIRROR**

RUSTIC IRON WITH VERDE FINISH  
IRON AND CONVEX MIRRORED GLASS MATERIALS  
53"(DIA) 4.5"(EXT)



**B. 01576**

**SPIRAL MIRROR**

SILVER AND GOLD FINISH  
IRON AND CONVEX MIRRORED GLASS MATERIALS  
27.5"(DIA) 3.6"(EXT)



**C. 05152**

**ROXIE MIRROR #1**

GRAPHITE FINISH  
IRON AND CONVEX MIRRORED GLASS MATERIALS  
30"(DIA) 2"(EXT)



**D. 05153**

**ROXIE MIRROR #2**

GRAPHITE FINISH  
IRON AND CONVEX MIRRORED GLASS MATERIALS  
38.5"(DIA) 2"(EXT)

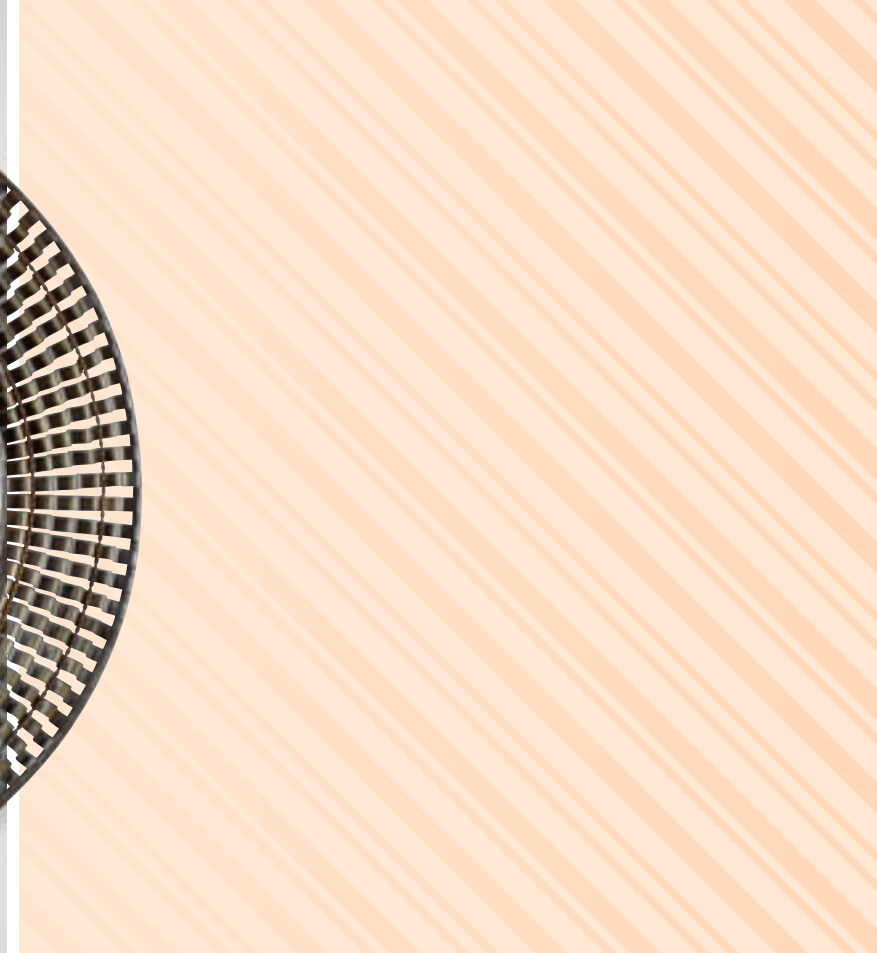
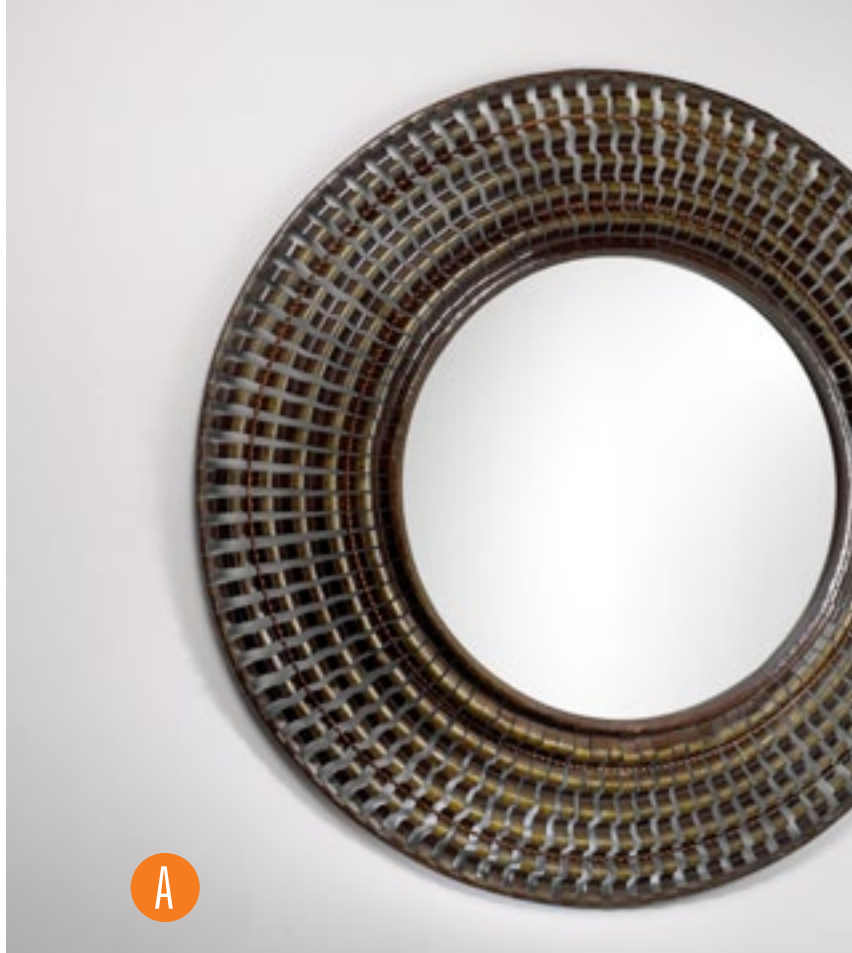



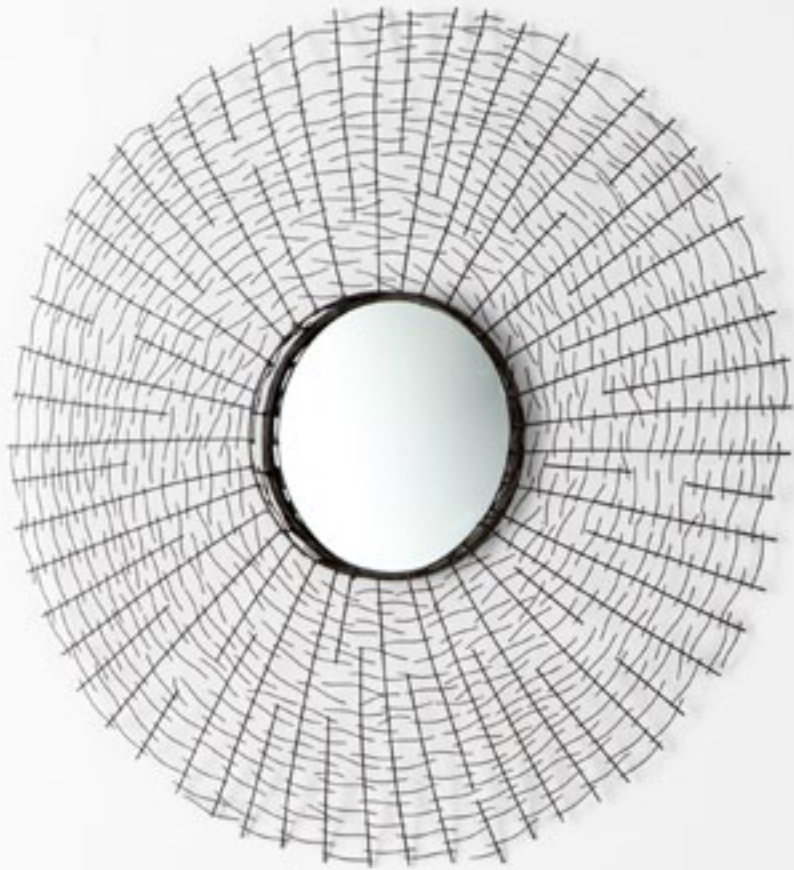

C

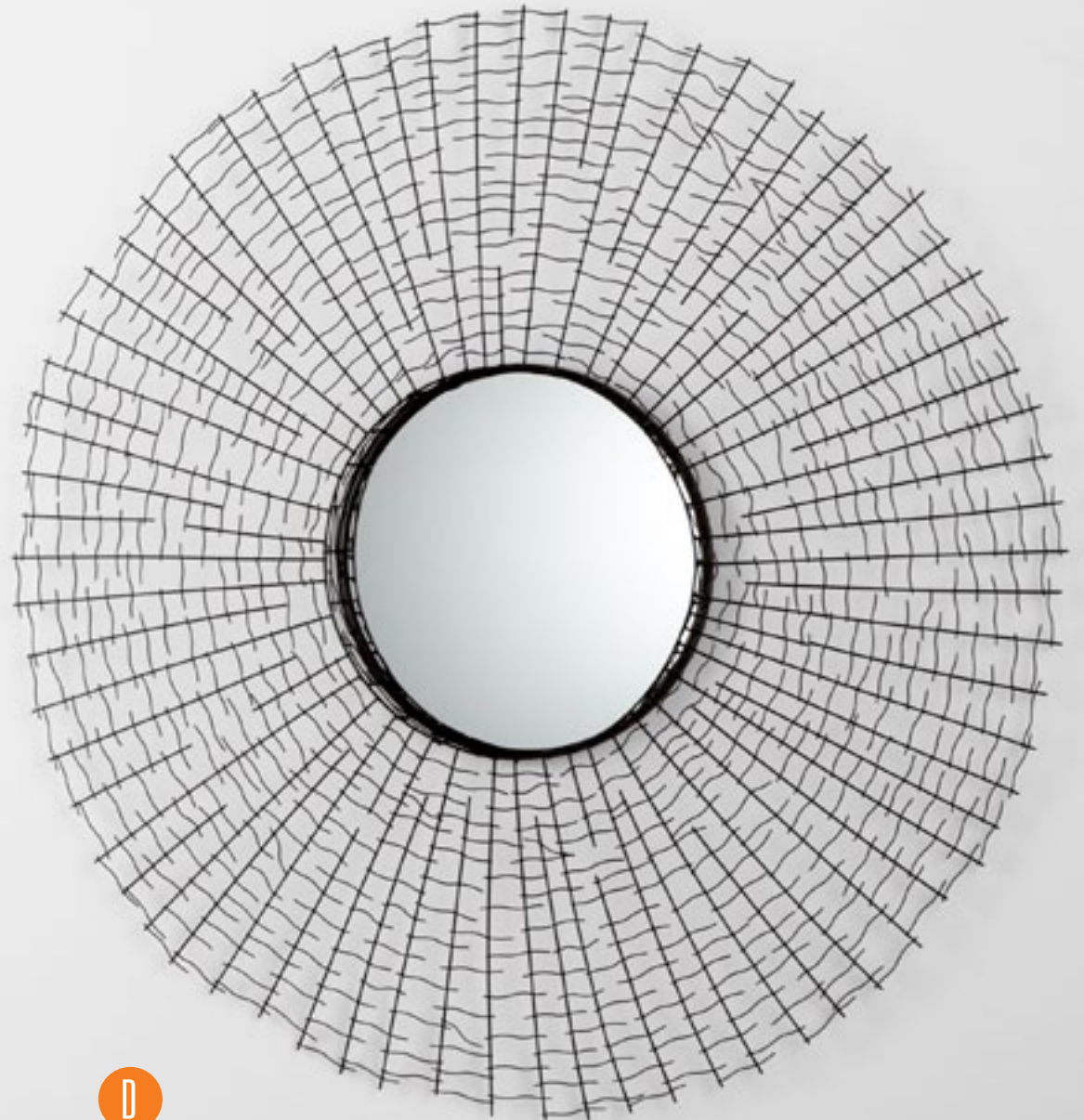

D

## WALL DECOR:

### *Mirrors*

**A. 04456**

**ZENITH MIRROR**

OLD WORLD AND GOLD FINISH  
IRON AND MIRRORED GLASS MATERIALS  
37.75"(DIA) 0.75"(EXT)



**B. 04449**

**JACKSON MIRROR**

BLACK AND GOLD FINISH  
IRON AND MIRRORED GLASS MATERIALS  
38"(DIA) 1"(EXT)



**C. 04627**

**CLEOPATRA MIRROR**

GOLD FINISH  
IRON AND MIRRORED GLASS MATERIALS  
48"(DIA) 1"(EXT)



**D. 05115**

**LUCCA MIRROR**

RAW STEEL FINISH  
IRON AND MIRRORED GLASS MATERIALS  
45"(DIA) 7"(EXT)



A





B



D



C



## WALL DECOR:

### *Mirrors*

#### A. 04136

##### **ZEPPELIN MIRROR**

BRONZE FINISH

IRON AND MIRRORED GLASS MATERIALS

64.75"(DIA) 1"(EXT)



[721670077]

#### B. 05286

##### **PICO MIRROR**

RUSTIC SIENNA FINISH

IRON AND MIRRORED GLASS MATERIALS

39.5"(H) 38.5"(W) 1"(EXT)



[851210048]

#### C. 05048

##### **BLOEM MIRROR**

BYZANTINE OXIDE FINISH

IRON AND MIRRORED GLASS MATERIALS

47"(H) 47"(W) 1.25"(EXT)



[631590054]



A



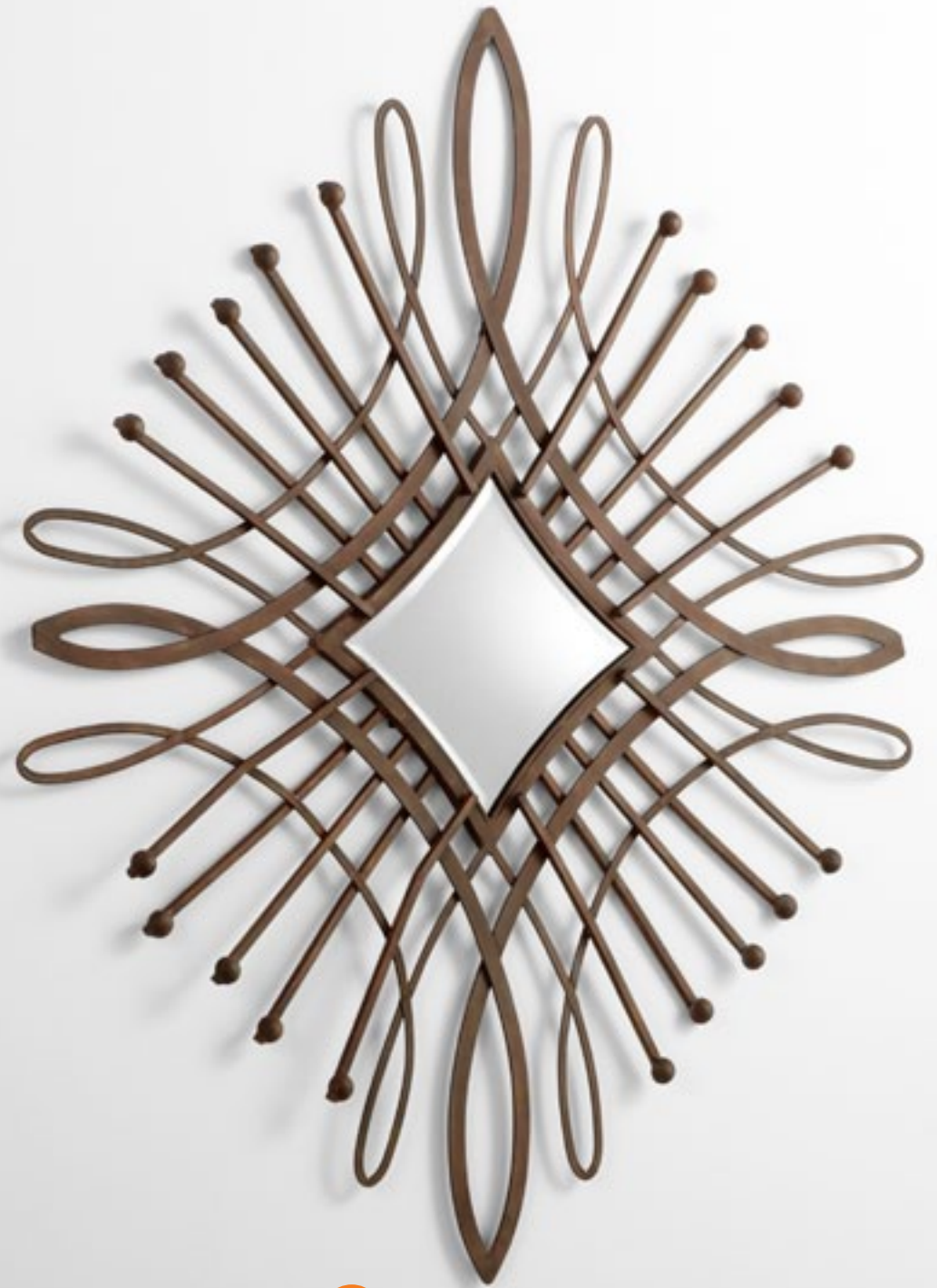

## WALL DECOR:

### *Mirrors*

**A. 01878**

**CHANDLER MIRROR**

GOLD FINISH  
IRON AND MIRRORED GLASS MATERIALS  
23.5"(DIA) 0.5"(EXT)



**B. 02737**

**TEMPE MIRROR**

OLD WORLD AND GOLD FINISH  
IRON AND BEVELED MIRRORED GLASS MATERIALS  
32"(DIA) 1.5"(EXT)



**C. 01554**

**ROUND BROCADE MIRROR**

ANTIGUA FINISH  
WOOD AND MIRRORED GLASS MATERIALS  
33"(DIA) 2"(EXT)



**D. 03001**

**ROUND GRID MIRROR**

PECAN FINISH  
WOOD, IRON AND MIRRORED GLASS MATERIALS  
42"(DIA) 3.75"(EXT)



A



B



D



C

## WALL DECOR:

### *Mirrors*

#### A. 02691

##### LAURENT MIRROR

RUSTIC FINISH

WOOD AND MIRRORRED GLASS MATERIALS  
45.5"(H) 28.5"(W) 1.25"(EXT)



#### B. 05223

##### PHILIPPE MIRROR

ASH VENEER FINISH

WOOD AND MIRRORRED GLASS MATERIALS  
41.75"(H) 35"(W) 1"(EXT)



#### C. 05159

##### EL GALLO MIRROR

HERITAGE GOLD LEAF FINISH

RESIN AND MIRRORRED GLASS MATERIALS  
44.5"(H) 32"(W) 4"(EXT)



#### D. 01496

##### MILENA MIRROR

ANTIQUED GOLD FINISH

WOOD AND MIRRORRED GLASS MATERIALS  
34.5"(H) 30.875"(W) 1.625"(EXT)







C



D





## WALL DECOR:

### *Mirrors*

#### A. 05448

##### MELROSE MIRROR

SANDSTONE FINISH

CERAMIC AND MIRRORED GLASS MATERIALS

20.5"(H) 20.5"(W) 1"(EXT)



#### B. 05446

##### MULL MIRROR

SLATE FINISH

CERAMIC AND MIRRORED GLASS MATERIALS

24.75"(H) 17.25"(W) 1"(EXT)



#### C. 05447

##### ISLAY MIRROR

SLATE FINISH

CERAMIC AND MIRRORED GLASS MATERIALS

29.5"(H) 14.25"(W) 1"(EXT)



#### D. 05449

##### WICK MIRROR

SANDSTONE FINISH

CERAMIC AND MIRRORED GLASS MATERIALS

20"(H) 20"(W) 1"(EXT)



#### E. 05450

##### SKYE MIRROR

SANDSTONE FINISH

CERAMIC AND MIRRORED GLASS MATERIALS

20"(H) 20"(W) 1"(EXT)



A



B



C



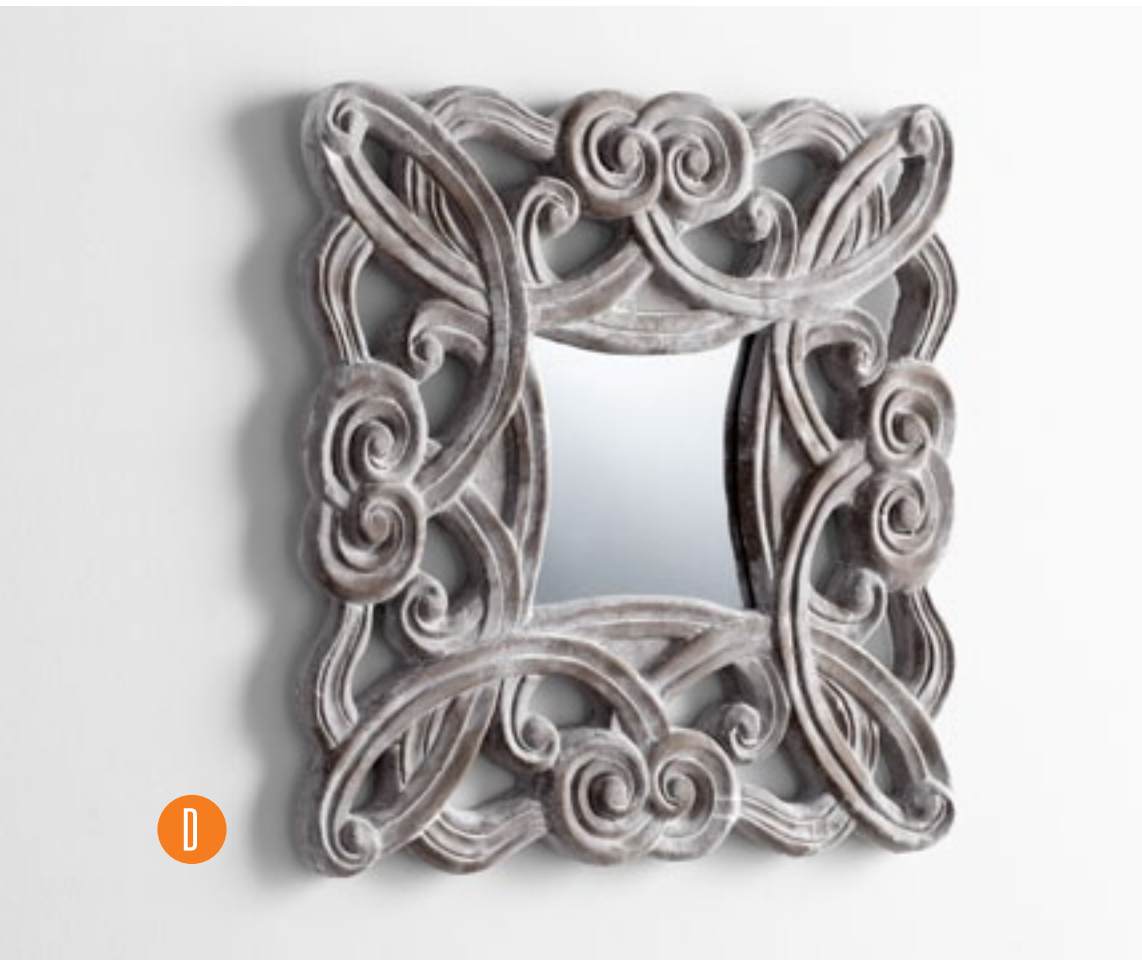

## WALL DECOR:

### *Mirrors*

#### A. 04861

##### ADLER MIRROR

RAW IRON AND NATURAL WOOD FINISH  
IRON, WOOD AND MIRRORED GLASS MATERIALS  
34"(H) 26"(W) 1"(EXT)



#### B. 04879

##### WILLIAMS MIRROR

RAW IRON AND NATURAL WOOD FINISH  
IRON, WOOD AND MIRRORED GLASS MATERIALS  
39.25"(H) 20"(W) 2"(EXT)



#### C. 01968

##### VINTAGE FRENCH MIRROR

OYSTER SILVER FINISH  
IRON AND BEVELED MIRRORED GLASS MATERIALS  
35"(H) 24.25"(W) 1"(EXT)



A





B



C



## WALL DECOR:

### *Mirrors*

**A. 04134**

**MERLIN MIRROR**

RUST FINISH  
IRON AND MIRRORED GLASS MATERIALS  
42"(H) 27.5"(W) 2"(EXT)



**B. 04953**

**LASALLE MIRROR**

EBONY FINISH  
WOOD AND MIRRORED GLASS MATERIALS  
51.5"(H) 41.25"(W) 2.5"(EXT)



**C. 05081**

**PORTO MIRROR**

RUSTIC BRONZE FINISH  
IRON AND MIRRORED GLASS MATERIALS  
23.5"(DIA) 3.25"(EXT)



**D. 05100**

**ZYNGA MIRROR**

RUSTIC FINISH  
WOOD AND MIRRORED GLASS MATERIALS  
35.5"(DIA) 4"(EXT)







C



D

## WALL DECOR:

### *Mirrors*

#### A. 01572

##### EURO MIRROR

OLD WORLD FINISH  
WOOD AND MIRRORED GLASS MATERIALS  
38.5"(H) 30.375"(W) 0.875"(EXT)



#### B. 04006

##### TANGIER MIRROR

ESPRESSO AND ROSEWOOD FINISH  
IRON AND MIRRORED GLASS MATERIALS  
49"(H) 37"(W) 1.25"(EXT)



#### C. 04071

##### CANTERBURY MIRROR

ESPRESSO AND ROSEWOOD FINISH  
WOOD AND MIRRORED GLASS MATERIALS  
30"(H) 29.25"(W) 1.5"(EXT)



#### D. 01341

##### ARABESQUE MIRROR

VENETIAN FINISH  
WOOD AND MIRRORED GLASS MATERIALS  
30"(H) 47.25"(W) 2"(EXT)



#### E. 02478

##### KATHRYN MIRROR

DISTRESSED GRAY FINISH  
WOOD AND MIRRORED GLASS MATERIALS  
39"(H) 28.5"(W) 1"(EXT)



A



B





C



D



E



## WALL DECOR:

### *Mirrors*

#### A. 02014

##### VERTICAL MIRROR

EBONY FINISH

WOOD AND MIRRORED GLASS MATERIALS

36.25"(H) 11"(W) 1.5"(EXT)



[81360029]

#### B. 01917

##### MEDIUM CORINTH MIRROR

BLACK WITH RED ACCENTS FINISH

WOOD AND MIRRORED GLASS MATERIALS

18"(H) 17"(W) 1"(EXT)



[29440097]

#### C. 01916

##### LARGE CORINTH MIRROR

BLACK WITH RED ACCENTS FINISH

WOOD AND MIRRORED GLASS MATERIALS

25.5"(H) 22.5"(W) 1"(EXT)



[11580087]

#### D. 02229

##### VIENNA MIRROR #2

CANYON BRONZE FINISH

WOOD AND MIRRORED GLASS MATERIALS

38.25"(H) 16"(W) 0.75"(EXT)



[26860064]

#### E. 02230

##### VIENNA MIRROR #1

CANYON BRONZE FINISH

WOOD AND MIRRORED GLASS MATERIALS

38.25"(H) 20"(W) 0.75"(EXT)



[54850016]



A



B

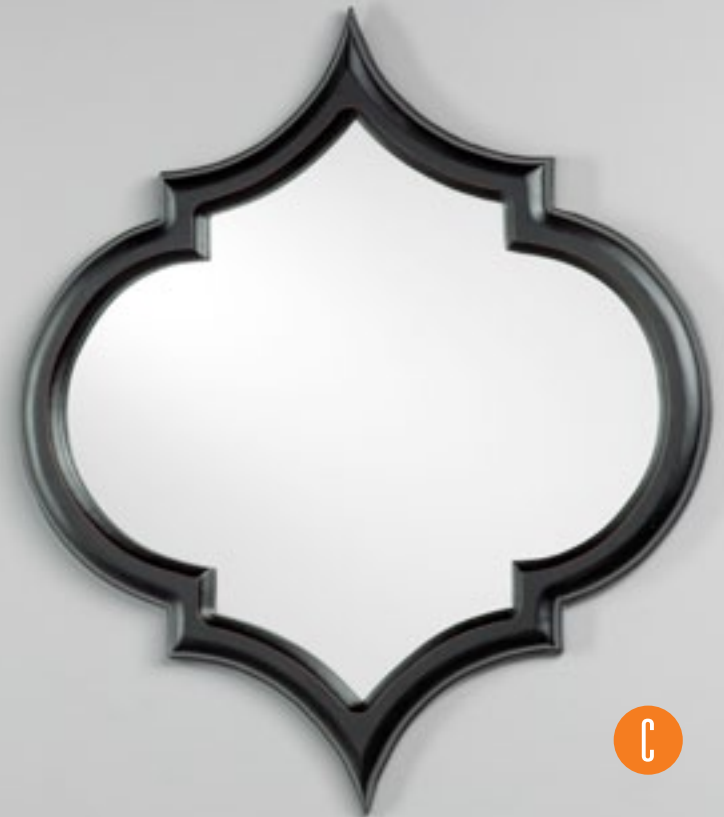

C





D



E

## WALL DECOR:

### *Mirrors*

#### A. 02094

##### PLAZA MIRROR

ANTIQUED GOLD FINISH  
IRON AND ANTIQUED MIRRORED GLASS  
MATERIALS

40.5"(H) 24.5"(W) 4.5"(EXT)



[634090095]

#### B. 05259

##### CASTLEHILL MIRROR

CHARLESTON OAK FINISH  
WOOD AND MIRRORED GLASS MATERIALS

48"(H) 36"(W) 1.5"(EXT)



[293630088]

#### C. 04540

##### CHESTERFIELD MIRROR

MYSTIC GOLD FINISH  
IRON AND MIRRORED GLASS MATERIALS

40"(H) 28.3"(W) 2"(EXT)



[881050032]

A





B



C



## WALL DECOR:

### *Mirrors*

#### A. 04280

##### ASHWELL MIRROR

DISTRESSED GRAY FINISH  
WOOD AND MIRRORED GLASS MATERIALS  
16.75"(H) 16.75"(W) 0.75"(EXT)



#### B. 04281

##### ASHTON MIRROR

DISTRESSED GRAY FINISH  
WOOD AND MIRRORED GLASS MATERIALS  
16.75"(H) 16.75"(W) 0.75"(EXT)



#### C. 04282

##### ASHBURY MIRROR

DISTRESSED GRAY FINISH  
WOOD AND MIRRORED GLASS MATERIALS  
17"(H) 17"(W) 0.75"(EXT)



#### D. 04279

##### ASHFORD MIRROR

DISTRESSED GRAY FINISH  
WOOD AND MIRRORED GLASS MATERIALS  
16.75"(H) 16.75"(W) 0.75"(EXT)



#### E. 05451

##### LEWIS MIRROR

NATURAL STONE FINISH  
CERAMIC AND MIRRORED GLASS MATERIALS  
20.5"(DIA) 3"(EXT)





B



D



C



E



## WALL DECOR:

### *Mirrors*

#### A. 04749

**RECTANGULAR MIRRORED WALL DECORATION**  
ANTIQUED MIRROR FINISH  
WOOD AND MIRRORED GLASS MATERIALS  
45.75"(H) 16.25"(W) 1.75"(EXT)



#### B. 04750

**SQUARE MIRRORED WALL DECORATION**  
ANTIQUED MIRROR FINISH  
WOOD AND MIRRORED GLASS MATERIALS  
24"(H) 24"(W) 0.75"(EXT)



#### C. 04920

**FEDERAL MIRROR**  
RAW STEEL FINISH  
IRON AND MIRRORED GLASS MATERIALS  
34"(H) 24.25"(W) 1"(EXT)



#### D. 05343

**ANTON MIRROR**  
OLD WORLD FINISH  
IRON AND MIRRORED GLASS MATERIALS  
43"(H) 29.25"(W) 0.75"(EXT)



A



B





D



C



## WALL DECOR:

### *Mirrors*

#### A. 05344

##### ONTARIO MIRROR

CLEAR MIRROR FINISH  
IRON AND MIRRORED GLASS MATERIALS  
47.58"(H) 30.75"(W) 0.75"(EXT)



#### B. 05345

##### ALOFT MIRROR

CLEAR MIRROR FINISH  
IRON AND MIRRORED GLASS MATERIALS  
31.5"(H) 31.5"(W) 1"(EXT)



#### C. 01592

##### PATCHWORK MIRROR #1

CLEAR MIRROR FINISH  
MIRRORED GLASS MATERIAL  
40.4"(H) 16.25"(W) 2.3"(EXT)



#### D. 01596

##### PATCHWORK MIRROR #2

CLEAR MIRROR FINISH  
MIRRORED GLASS MATERIAL  
16.25"(H) 39.75"(W) 2.5"(EXT)



#### E. 01252

##### JIGSAW MIRROR

CLEAR MIRROR FINISH  
MIRRORED GLASS MATERIAL  
40"(H) 40"(W) 1.75"(EXT)



A



B



C







E



D



## WALL DECOR:

### *Mirrors*

#### A. 04564

##### MANHATTAN MIRROR

CLEAR MIRROR FINISH  
MIRRORED GLASS MATERIALS  
38"(H) 38"(W) 1"(EXT)



#### B. 04565

##### ROSETTA MIRROR

CLEAR MIRROR FINISH  
MIRRORED GLASS MATERIALS  
33"(H) 33"(W) 1"(EXT)



#### C. 04562

##### EDGEWATER MIRROR

CLEAR MIRROR FINISH  
MIRRORED GLASS MATERIALS  
35.5"(H) 27.5"(W) 2.75"(EXT)



#### D. 04561

##### WHITEHOUSE MIRROR

CLEAR MIRROR FINISH  
MIRRORED GLASS MATERIALS  
47.25"(H) 28.5"(W) 1.25"(EXT)



#### E. 04563

##### MARRIOT MIRROR

CLEAR MIRROR FINISH  
MIRRORED GLASS MATERIALS  
39.25"(H) 27.5"(W) 0.75"(EXT)

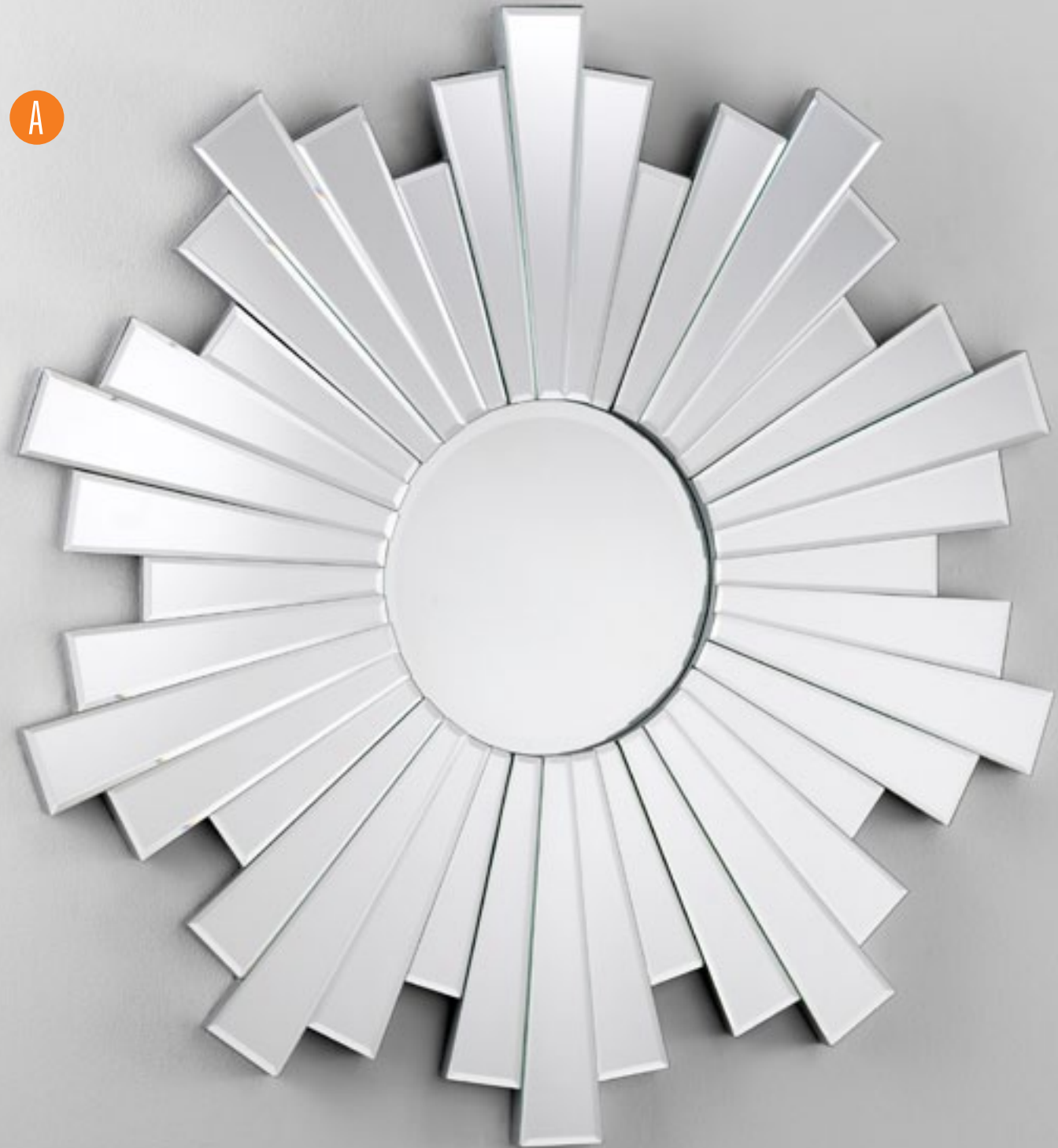



B



D



C



E



## WALL DECOR:

### *Mirrors*

#### A. 04004

##### AKARI MIRROR PANELS

ANTIQUED MIRROR WITH OLD WORLD FINISH  
WOOD AND MIRRORED GLASS MATERIALS  
SET OF 4

(ALL FOUR) 35"(H) 35"(W) 1"(EXT)  
(EACH) 17.5"(H) 17.5"(W) 1"(EXT)



#### B. 02268

##### ROUND HANGING MIRROR\*

POLISHED CHROME FINISH  
IRON AND MIRRORED GLASS MATERIALS  
23.75"(DIA) 1.25"(EXT)



\*hook not included







B

## WALL DECOR:

### *Mirrors*

#### A. 04082

##### SEGMENT SQUARE MIRROR

OLD WORLD FINISH

IRON AND MIRRORED GLASS MATERIALS

30"(H) 30"(W) 3"(EXT)



[271330072]

#### B. 04081

##### SEGMENT ROUND MIRROR

OLD WORLD FINISH

IRON AND MIRRORED GLASS MATERIALS

32"(DIA) 3"(EXT)



[701010052]

#### C. 05287

##### CENTRY MIRROR

BRONZE FINISH

IRON AND MIRRORED GLASS MATERIALS

44"(H) 35.75"(W) 1"(EXT)



[76960051]

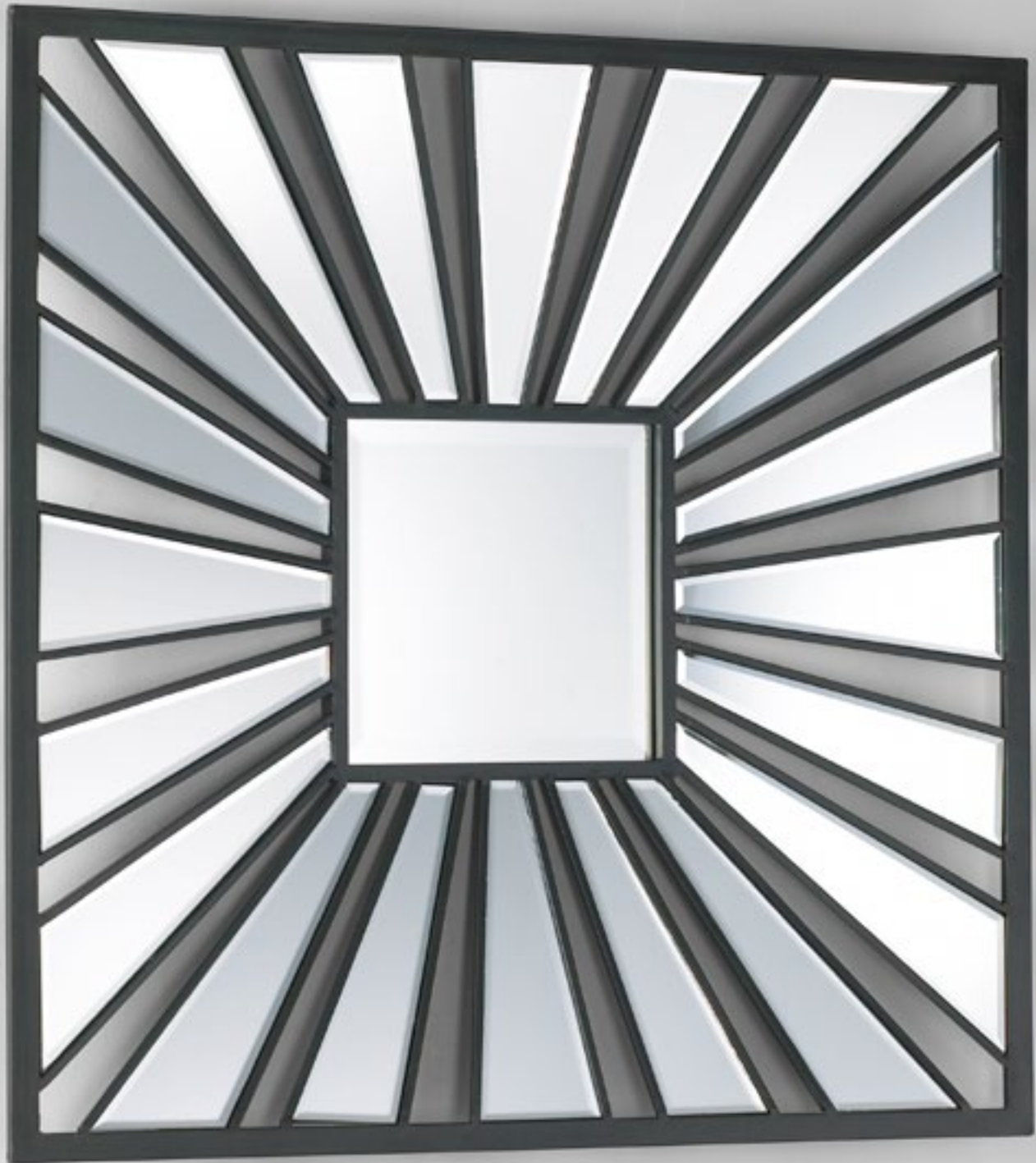

A





C



B



## WALL DECOR:

### *Mirrors*

#### A. 04190

##### BRANCH ROUND MIRROR

ROSEWOOD FINISH  
WOOD AND MIRRORED GLASS MATERIALS  
38"(DIA) 2.5"(EXT)



#### B. 04191

##### RECTANGULAR BRANCH WALL DECORATION

ROSEWOOD FINISH  
WOOD AND MIRRORED GLASS MATERIALS  
34.5"(H) 12.5"(W) 2"(EXT)



#### C. 02542

##### RUSTICO TWIST MIRROR

BIRCHWOOD AND BRONZE FINISH  
IRON, WOOD AND MIRRORED GLASS MATERIALS  
34.75"(DIA) 2.75"(EXT)



#### D. 01566

##### BIRD MIRROR

MUTED RUST FINISH  
IRON AND MIRRORED GLASS MATERIALS  
27"(H) 18.25"(W) 2.5"(EXT)



#### E. 00735

##### METAL BRANCH MIRROR

OLD WORLD BRONZE FINISH  
CAST IRON AND BEVELED MIRRORED  
GLASS MATERIALS  
39"(H) 20"(W) 1"(EXT)







C

D

E



## WALL DECOR:

### *Mirrors*

**A. 01849**

**GOLDEN LEAF MIRROR**

GOLD FINISH  
IRON AND MIRRORED GLASS MATERIALS  
39"(DIA) 1"(EXT)



**B. 01860**

**FLORA MIRROR**

DISTRESSED SILVER FINISH  
IRON AND MIRRORED GLASS MATERIALS  
31.75"(H) 30"(W) 0.875"(EXT)



**C. 05094**

**DU SOLEIL MIRROR**

RUSTIC GRAY FINISH  
IRON AND MIRRORED GLASS MATERIALS  
55.75"(H) 59.75"(W) 1.25"(EXT)

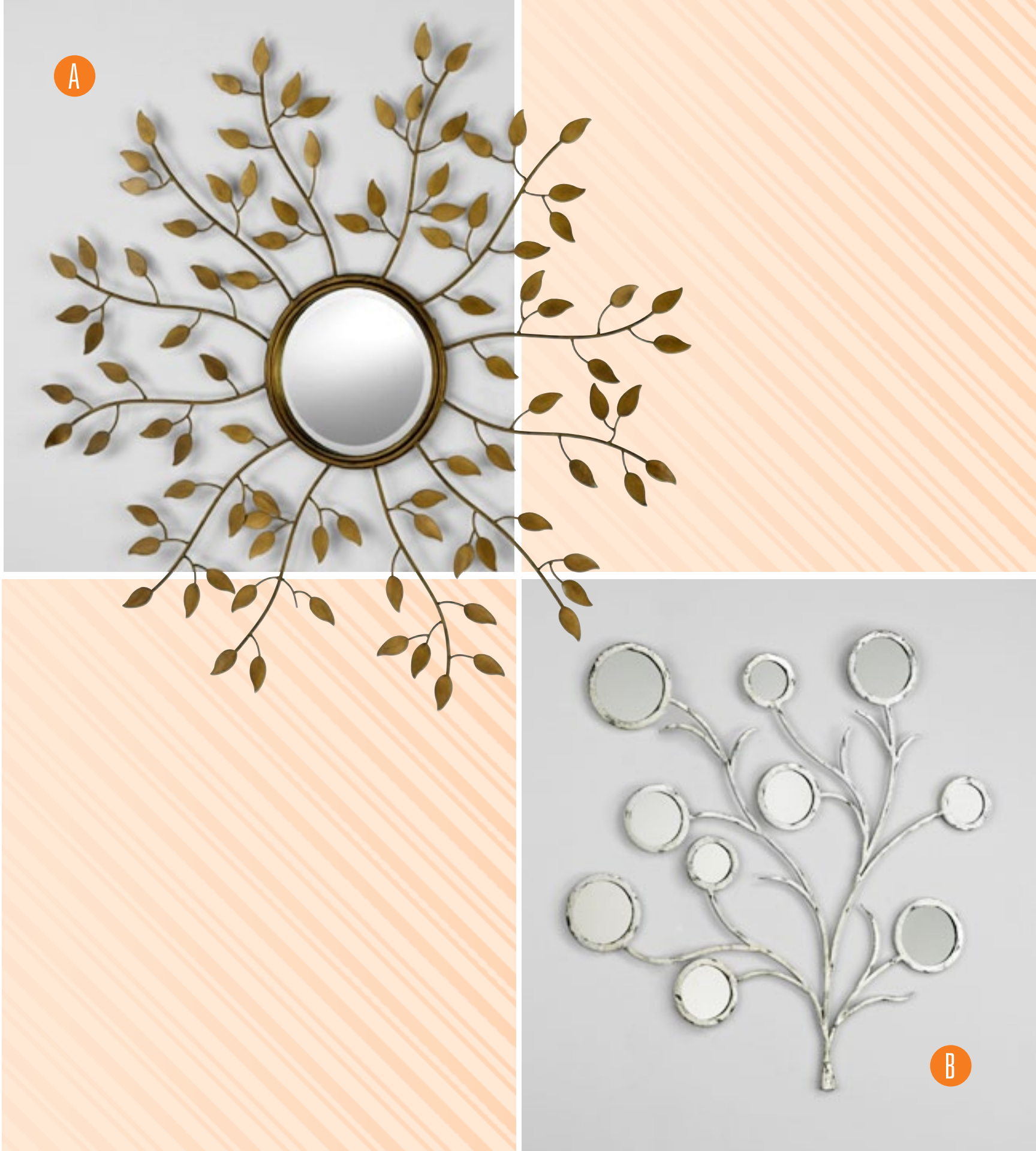

A

B



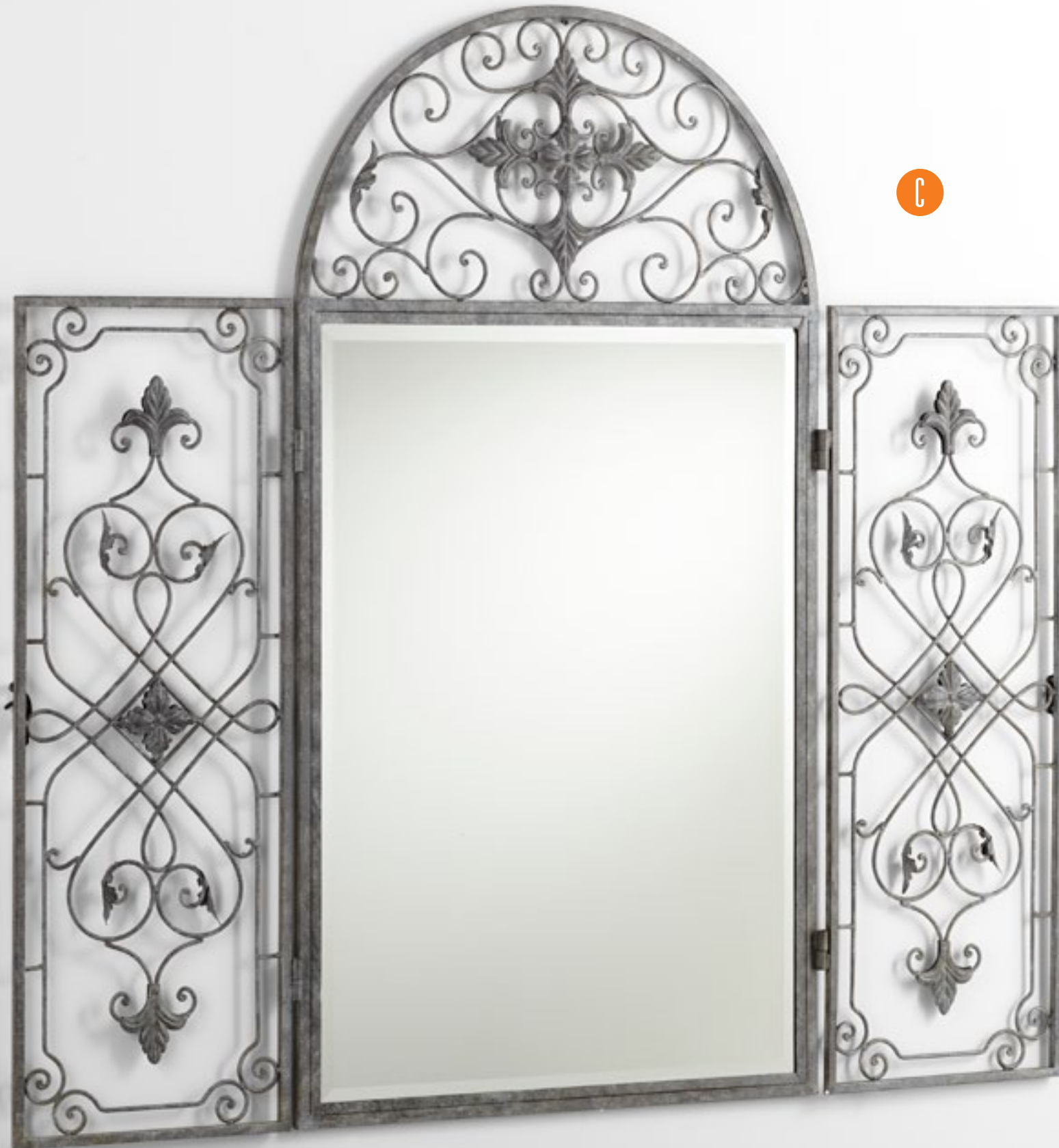

## WALL DECOR:

### *Mirrors*

#### A. 01579

##### GATE MIRROR

RUSTIC WITH VERDE ACCENTS FINISH  
IRON AND MIRRORED GLASS MATERIALS  
32"(H) 24"(W) 0.875"(EXT)



#### B. 01771

##### MONTANA RECTANGULAR MIRROR

FOREST FINISH  
WOOD AND MIRRORED GLASS MATERIALS  
66.75"(H) 18.75"(W) 2"(EXT)



#### C. 01772

##### MONTANA ROUND MIRROR

FOREST FINISH  
WOOD AND MIRRORED GLASS MATERIALS  
32.25"(DIA) 1.625"(EXT)



#### D. 02453

##### OPHELIA MIRROR

DISTRESSED GRAY FINISH  
WOOD AND MIRRORED GLASS MATERIALS  
26"(H) 32"(W) 1.25"(EXT)

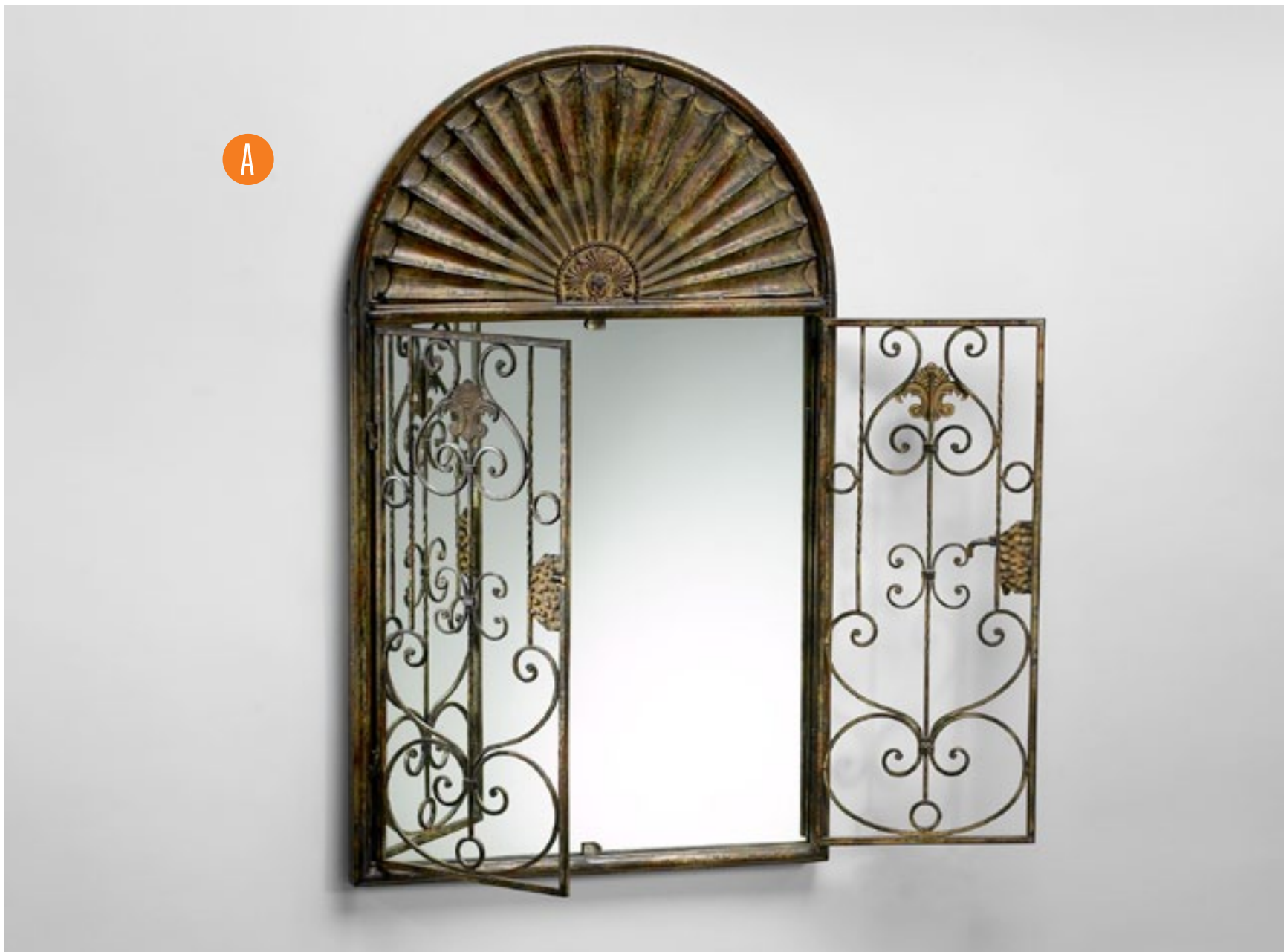





B



C



D

## WALL DECOR:

### *Mirrors*

#### A. 05101

##### CHINITO MIRROR

ANCIENT BLUE FINISH

WOOD AND MIRRORED GLASS MATERIALS

36"(H) 31"(W) 3"(EXT)



[151360096]

#### B. 05102

##### MERCURY MIRROR

RUSTIC FINISH

WOOD AND MIRRORED GLASS MATERIALS

59"(H) 29.75"(W) 2.75"(EXT)



[781590026]

#### C. 00287

##### TWENTY PANEL MISSION MIRROR

BURNISHED UMBER FINISH

WOOD AND BEVELED MIRRORED GLASS MATERIALS

38.5"(H) 35"(W) 1.5"(EXT)



[101420075]

A







B



C



## WALL DECOR:

### *Mirrors*

#### A. 04009

##### **OLYMPIA MIRROR**

ANTIQUÉ FLEMISH FINISH

WOOD AND MIRRORED GLASS MATERIALS

35.5"(DIA) 1.5"(EXT)



[661230010]

#### B. 03033

##### **BAMBOO MIRROR**

GOLD FINISH

IRON AND MIRRORED GLASS MATERIALS

38"(H) 23.5"(W) 1"(EXT)



[582120090]

#### C. 02004

##### **HAYWORTH MIRROR**

MYSTIC GOLD FINISH

IRON AND BEVELED MIRRORED GLASS MATERIALS

34"(H) 25"(W) 2.5"(EXT)



[60790088]

A

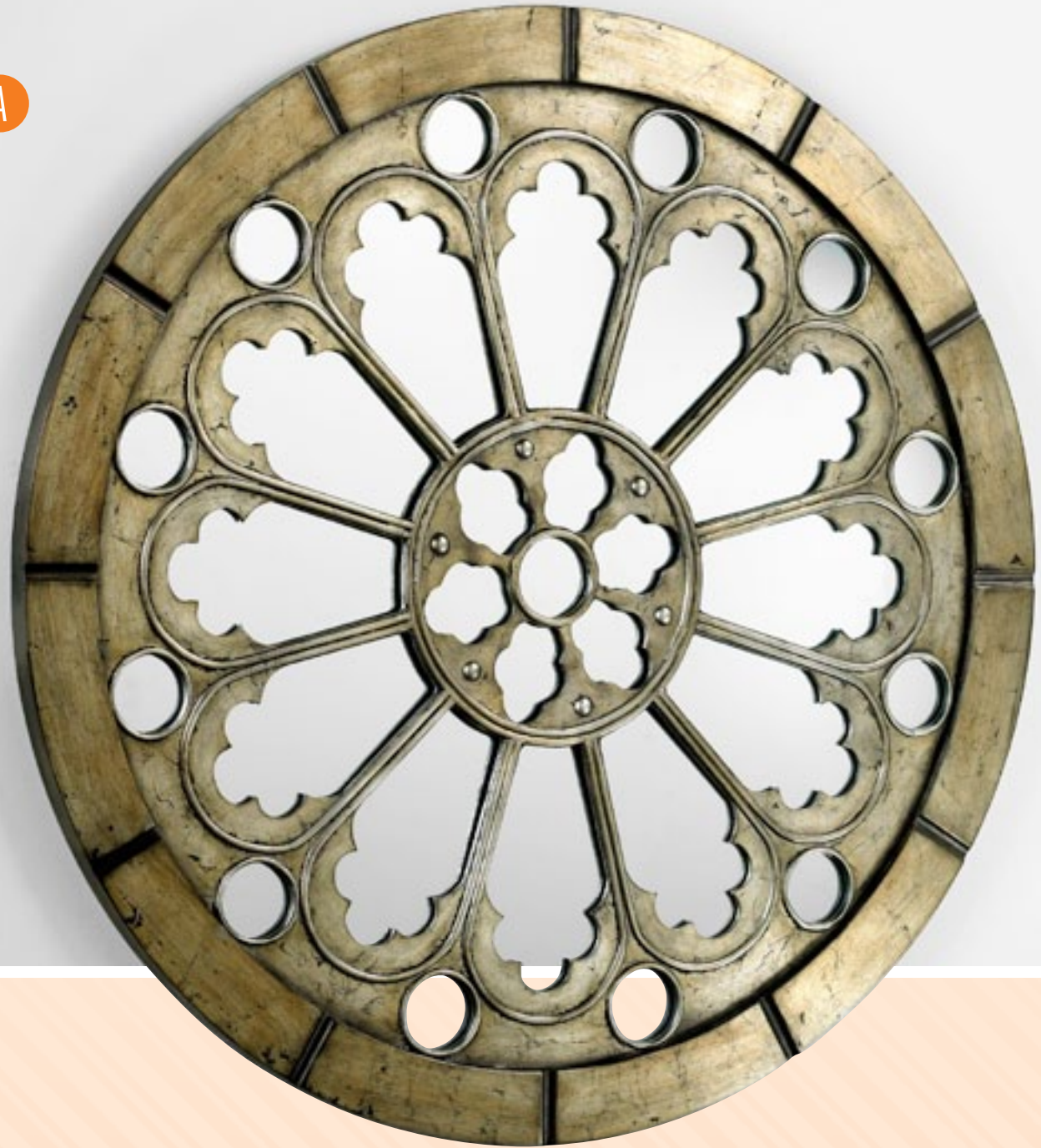





B



C

## WALL DECOR:

### *Mirrors*

**A. 04877**

**RICHMOND MIRROR**

RUSTIC VERDE FINISH  
WOOD AND MIRRORED GLASS MATERIALS  
52"(H) 38.25"(W) 1.5"(EXT)



**B. 04878**

**DURHAM MIRROR**

RUSTIC VERDE FINISH  
WOOD AND MIRRORED GLASS MATERIALS  
35.75"(H) 19"(W) 1"(EXT)



**C. 05258**

**TURNBERRY MIRROR**

ASHFIELD'S PLASTER FINISH  
WOOD AND MIRRORED GLASS MATERIALS  
35.25"(H) 24"(W) 3"(EXT)



**D. 05065**

**SAN BUENA MIRROR**

OAK FINISH  
IRON, WOOD AND MIRRORED GLASS MATERIALS  
41.25"(H) 30.75"(W) 1.75"(EXT)



A



B







C



D

## WALL DECOR:

### *Mirrors*

#### A. 05103

##### TURK MIRROR

WASHED OAK FINISH  
WOOD AND MIRRORED GLASS MATERIALS  
17.75"(H) 13.25"(W) 1"(EXT)



[30260070]

#### B. 05104

##### LARKIN MIRROR

WASHED OAK FINISH  
WOOD AND MIRRORED GLASS MATERIALS  
18"(H) 15.25"(W) 1"(EXT)



[63320040]

#### C. 02798

##### MOSAIC SHELL MIRROR

CAPIZ SHELL FINISH  
SHELL AND MIRRORED GLASS MATERIALS  
36"(DIA) 1.5"(EXT)



[452420095]

#### D. 04068

##### ROUND MIRROR

ESPRESSO FINISH  
WOOD AND MIRRORED GLASS MATERIALS  
27"(DIA) 4"(EXT)



[85780038]







C



D

## WALL DECOR:

### *Mirrors*

#### A. 01582

##### MORRISON MIRROR

RUST WITH BLACK ACCENTS FINISH  
IRON AND MIRRORED GLASS MATERIALS  
52.25"(H) 14"(W) 1.25"(EXT)



#### B. 01338

##### SKINNY TALL MIRROR

RUSTIC WITH VERDE ACCENTS FINISH  
IRON AND BEVELED MIRRORED GLASS MATERIALS  
55"(H) 8"(W) 0.75"(EXT)



#### C. 01604

##### ENTRY MIRROR

RUST WITH VERDE ACCENTS FINISH  
IRON AND MIRRORED GLASS MATERIALS  
60.5"(H) 10.375"(W) 1.375"(EXT)



#### D. 01608

##### HALL MIRROR

RUST WITH VERDE ACCENTS FINISH  
IRON AND MIRRORED GLASS MATERIALS  
63"(H) 9"(W) 1"(EXT)



#### E. 02015

##### VETRA SLIM MIRROR

FOREST BROWN FINISH  
WOOD AND BEVELED MIRRORED GLASS MATERIALS  
55.5"(H) 8"(W) 1.5"(EXT)



#### F. 04888

##### TUSCON MIRROR

RUST FINISH  
IRON AND MIRRORED GLASS MATERIALS  
56"(H) 9"(W) 1"(EXT)



A



B



C





D



E



F



## WALL HANGING BRACKET

### A. 05028

#### OPTIONAL HANGING BRACKET

SATIN NICKEL FINISH

METAL MATERIAL

4.5" (DIA) UP TO 7" (DIA)



[46150078]

THE OPTIONAL HANGING BRACKET IS USED FOR HAND BLOWN GLASS BOWLS THAT HAVE IRREGULAR BASES.

THIS BRACKET CAN EXPAND FROM 4.5" IN DIAMETER UP TO 7" IN DIAMETER TO ACCOMMODATE A BROAD RANGE OF BASE SIZES.

SEE EXAMPLES OF BOWLS ON PAGES 182-215

### B. 04492

#### LARGE ART GLASS BOWL

COBALT BLUE FINISH

GLASS MATERIAL

7.5" (H) 19.75" (DIA)



[711120068]

### C. 04584

#### SMALL ART GLASS BOWL

COBALT BLUE FINISH

GLASS MATERIAL

6" (H) 15.75" (DIA)



[18790031]





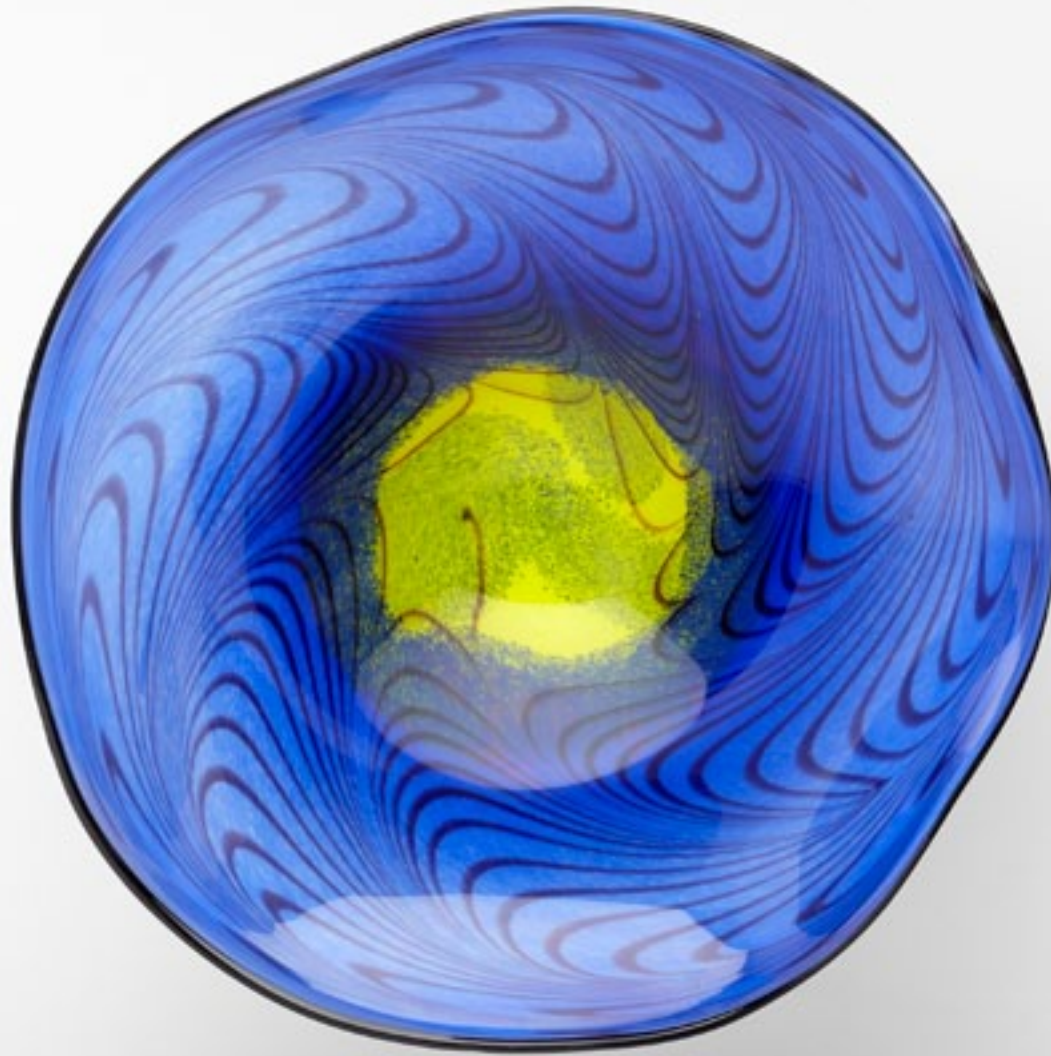

B



C

# INDEX:

item . . . . .	page #	item . . . . .	page #	item . . . . .	page #	item . . . . .	page #
00074 . . . . .	120	01222 . . . . .	388	01592 . . . . .	430	01836 . . . . .	136
00075 . . . . .	120	01224 . . . . .	054	01594 . . . . .	394	01837 . . . . .	136
00104 . . . . .	120	01229 . . . . .	026	01596 . . . . .	430	01838 . . . . .	136
00105 . . . . .	120	01252 . . . . .	430	01601 . . . . .	392	01849 . . . . .	440
00192 . . . . .	048	01254 . . . . .	086	01604 . . . . .	452	01852 . . . . .	300
00210 . . . . .	048	01262 . . . . .	264	01606 . . . . .	324	01855 . . . . .	320
00287 . . . . .	444	01263 . . . . .	264	01608 . . . . .	452	01860 . . . . .	440
00357 . . . . .	374	01320 . . . . .	252	01615 . . . . .	224	01863 . . . . .	074
00429 . . . . .	034	01321 . . . . .	252	01630 . . . . .	274	01864 . . . . .	074
00432 . . . . .	034	01338 . . . . .	452	01631 . . . . .	240	01865 . . . . .	042
00433 . . . . .	034	01339 . . . . .	076	01632 . . . . .	364	01868 . . . . .	372
00553 . . . . .	162	01341 . . . . .	420	01633 . . . . .	234	01870 . . . . .	314
00556 . . . . .	214	01347 . . . . .	320	01636 . . . . .	240	01873 . . . . .	070
00557 . . . . .	214	01348 . . . . .	320	01638 . . . . .	240	01874 . . . . .	070
00670 . . . . .	168	01349 . . . . .	322	01642 . . . . .	390	01875 . . . . .	070
00701 . . . . .	048	01350 . . . . .	322	01665 . . . . .	124	01876 . . . . .	314
00735 . . . . .	438	01351 . . . . .	324	01666 . . . . .	150	01878 . . . . .	410
00769 . . . . .	326	01364 . . . . .	062	01667 . . . . .	124	01883 . . . . .	072
00781 . . . . .	366	01378 . . . . .	044	01668 . . . . .	150	01885 . . . . .	084
00881 . . . . .	098	01435 . . . . .	168	01670 . . . . .	124	01887 . . . . .	092
00882 . . . . .	098	01436 . . . . .	168	01671 . . . . .	150	01888 . . . . .	392
00883 . . . . .	098	01437 . . . . .	168	01674 . . . . .	134	01895 . . . . .	306
00905 . . . . .	124	01438 . . . . .	252	01675 . . . . .	134	01897 . . . . .	042
00952 . . . . .	148	01487 . . . . .	298	01682 . . . . .	140	01902 . . . . .	056
00953 . . . . .	148	01496 . . . . .	412	01734 . . . . .	162	01903 . . . . .	056
00971 . . . . .	152	01517 . . . . .	028	01735 . . . . .	162	01904 . . . . .	074
00984 . . . . .	050	01520 . . . . .	054	01736 . . . . .	162	01905 . . . . .	074
00985 . . . . .	050	01534 . . . . .	294	01768 . . . . .	310	01906 . . . . .	074
01008 . . . . .	082	01535 . . . . .	294	01769 . . . . .	168	01907 . . . . .	074
01009 . . . . .	082	01544 . . . . .	282	01771 . . . . .	442	01916 . . . . .	422
01043 . . . . .	152	01554 . . . . .	410	01772 . . . . .	442	01917 . . . . .	422
01055 . . . . .	164	01555 . . . . .	298	01784 . . . . .	306	01929 . . . . .	082
01056 . . . . .	164	01558 . . . . .	384	01795 . . . . .	054	01930 . . . . .	082
01091 . . . . .	068	01559 . . . . .	380	01821 . . . . .	174	01958 . . . . .	404
01128 . . . . .	120	01565 . . . . .	276	01822 . . . . .	174	01964 . . . . .	300
01129 . . . . .	120	01566 . . . . .	438	01823 . . . . .	152	01968 . . . . .	416
01150 . . . . .	288	01572 . . . . .	420	01824 . . . . .	152	01975 . . . . .	180
01194 . . . . .	058	01576 . . . . .	404	01833 . . . . .	308	01976 . . . . .	180
01218 . . . . .	304	01579 . . . . .	442	01834 . . . . .	308	01977 . . . . .	180
01220 . . . . .	030	01582 . . . . .	452	01835 . . . . .	308	01997 . . . . .	248



item . . . . .page #	item . . . . .page #	item . . . . .page #	item . . . . .page #
02000 . . . . . 390	02231 . . . . . 250	02470 . . . . . 290	02798 . . . . . 450
02003 . . . . . 322	02232 . . . . . 250	02471 . . . . . 296	02799 . . . . . 214
02004 . . . . . 446	02233 . . . . . 088	02478 . . . . . 420	02802 . . . . . 396
02006 . . . . . 256	02234 . . . . . 088	02507 . . . . . 248	02817 . . . . . 304
02007 . . . . . 256	02235 . . . . . 088	02511 . . . . . 290	02820 . . . . . 034
02008 . . . . . 374	02244 . . . . . 322	02520 . . . . . 178	02826 . . . . . 026
02014 . . . . . 422	02249 . . . . . 300	02537 . . . . . 254	02827 . . . . . 046
02015 . . . . . 452	02252 . . . . . 388	02542 . . . . . 438	02829 . . . . . 062
02046 . . . . . 282	02263 . . . . . 084	02553 . . . . . 272	02831 . . . . . 254
02047 . . . . . 282	02264 . . . . . 056	02554 . . . . . 272	02832 . . . . . 026
02048 . . . . . 282	02268 . . . . . 434	02558 . . . . . 326	02833 . . . . . 062
02053 . . . . . 320	02269 . . . . . 304	02581 . . . . . 080	02835 . . . . . 036
02062 . . . . . 088	02270 . . . . . 306	02582 . . . . . 080	02838 . . . . . 396
02063 . . . . . 088	02272 . . . . . 058	02583 . . . . . 080	02839 . . . . . 076
02074 . . . . . 170	02283 . . . . . 288	02598 . . . . . 080	02847 . . . . . 304
02075 . . . . . 170	02285 . . . . . 030	02599 . . . . . 080	02857 . . . . . 068
02094 . . . . . 424	02286 . . . . . 030	02600 . . . . . 080	02858 . . . . . 068
02106 . . . . . 306	02295 . . . . . 036	02607 . . . . . 310	02869 . . . . . 044
02124 . . . . . 076	02308 . . . . . 078	02608 . . . . . 310	02881 . . . . . 058
02134 . . . . . 158	02309 . . . . . 078	02609 . . . . . 056	02892 . . . . . 160
02135 . . . . . 158	02310 . . . . . 078	02666 . . . . . 260	02893 . . . . . 160
02146 . . . . . 164	02315 . . . . . 056	02678 . . . . . 088	02908 . . . . . 136
02147 . . . . . 164	02316 . . . . . 056	02691 . . . . . 412	02909 . . . . . 136
02148 . . . . . 164	02326 . . . . . 286	02701 . . . . . 392	02918 . . . . . 172
02162 . . . . . 158	02327 . . . . . 286	02713 . . . . . 391	02920 . . . . . 114
02163 . . . . . 158	02331 . . . . . 044	02722 . . . . . 218	02921 . . . . . 114
02173 . . . . . 160	02337 . . . . . 170	02737 . . . . . 410	02924 . . . . . 260
02174 . . . . . 160	02338 . . . . . 170	02743 . . . . . 072	02925 . . . . . 262
02175 . . . . . 160	02378 . . . . . 118	02744 . . . . . 072	02931 . . . . . 142
02176 . . . . . 134	02379 . . . . . 118	02745 . . . . . 072	02933 . . . . . 140
02177 . . . . . 134	02380 . . . . . 118	02746 . . . . . 072	02934 . . . . . 140
02178 . . . . . 134	02381 . . . . . 118	02747 . . . . . 072	02950 . . . . . 258
02179 . . . . . 264	02408 . . . . . 132	02778 . . . . . 060	02990 . . . . . 396
02180 . . . . . 264	02409 . . . . . 132	02781 . . . . . 362	02997 . . . . . 394
02181 . . . . . 264	02420 . . . . . 262	02782 . . . . . 276	02999 . . . . . 378
02187 . . . . . 262	02421 . . . . . 262	02787 . . . . . 068	03001 . . . . . 410
02193 . . . . . 144	02431 . . . . . 298	02788 . . . . . 068	03017 . . . . . 280
02205 . . . . . 366	02446 . . . . . 272	02794 . . . . . 390	03018 . . . . . 280
02229 . . . . . 422	02447 . . . . . 326	02796 . . . . . 302	03019 . . . . . 280
02230 . . . . . 422	02453 . . . . . 442	02797 . . . . . 386	03033 . . . . . 446

# INDEX:

item . . . . .	page #	item . . . . .	page #	item . . . . .	page #	item . . . . .	page #
03041 . . . . .	052	04072 . . . . .	394	04242 . . . . .	128	04364 . . . . .	158
03042 . . . . .	052	04073 . . . . .	378	04243 . . . . .	128	04400 . . . . .	352
03043 . . . . .	154	04074 . . . . .	378	04244 . . . . .	128	04405 . . . . .	348
03044 . . . . .	154	04081 . . . . .	436	04251 . . . . .	154	04406 . . . . .	348
03046 . . . . .	096	04082 . . . . .	436	04252 . . . . .	154	04407 . . . . .	352
03047 . . . . .	310	04090 . . . . .	250	04256 . . . . .	046	04408 . . . . .	352
03055 . . . . .	310	04092 . . . . .	038	04257 . . . . .	046	04411 . . . . .	356
03064 . . . . .	032	04093 . . . . .	318	04279 . . . . .	426	04412 . . . . .	356
03069 . . . . .	066	04094 . . . . .	318	04280 . . . . .	426	04415 . . . . .	354
03070 . . . . .	066	04101 . . . . .	092	04281 . . . . .	426	04421 . . . . .	352
03072 . . . . .	302	04104 . . . . .	258	04282 . . . . .	426	04424 . . . . .	040
03075 . . . . .	092	04106 . . . . .	044	04284 . . . . .	360	04426 . . . . .	340
03079 . . . . .	288	04134 . . . . .	418	04285 . . . . .	402	04427 . . . . .	340
03080 . . . . .	050	04136 . . . . .	408	04288 . . . . .	238	04428 . . . . .	344
03081 . . . . .	058	04144 . . . . .	078	04289 . . . . .	238	04429 . . . . .	344
03096 . . . . .	036	04145 . . . . .	078	04290 . . . . .	234	04430 . . . . .	344
03097 . . . . .	040	04146 . . . . .	078	04291 . . . . .	234	04431 . . . . .	344
03098 . . . . .	090	04174 . . . . .	084	04292 . . . . .	234	04432 . . . . .	344
04003 . . . . .	038	04175 . . . . .	084	04293 . . . . .	244	04433 . . . . .	344
04004 . . . . .	434	04187 . . . . .	372	04294 . . . . .	246	04435 . . . . .	340
04006 . . . . .	420	04188 . . . . .	372	04295 . . . . .	246	04436 . . . . .	340
04007 . . . . .	318	04189 . . . . .	372	04298 . . . . .	246	04440 . . . . .	176
04009 . . . . .	446	04190 . . . . .	438	04299 . . . . .	246	04441 . . . . .	176
04033 . . . . .	192	04191 . . . . .	438	04300 . . . . .	258	04446 . . . . .	402
04034 . . . . .	192	04192 . . . . .	372	04306 . . . . .	240	04447 . . . . .	402
04037 . . . . .	162	04213 . . . . .	170	04317 . . . . .	256	04449 . . . . .	406
04038 . . . . .	162	04214 . . . . .	170	04332 . . . . .	288	04455 . . . . .	050
04039 . . . . .	206	04216 . . . . .	158	04333 . . . . .	058	04456 . . . . .	406
04042 . . . . .	192	04222 . . . . .	166	04334 . . . . .	058	04484 . . . . .	132
04044 . . . . .	118	04223 . . . . .	166	04340 . . . . .	394	04489 . . . . .	130
04050 . . . . .	144	04224 . . . . .	166	04351 . . . . .	048	04490 . . . . .	130
04054 . . . . .	126	04225 . . . . .	166	04354 . . . . .	242	04491 . . . . .	212
04055 . . . . .	126	04226 . . . . .	166	04355 . . . . .	242	04492 . . . . .	188, 454
04056 . . . . .	126	04230 . . . . .	204	04357 . . . . .	112	04493 . . . . .	214
04057 . . . . .	156	04232 . . . . .	206	04358 . . . . .	112	04494 . . . . .	206
04058 . . . . .	156	04233 . . . . .	212	04359 . . . . .	112	04495 . . . . .	150
04059 . . . . .	156	04234 . . . . .	212	04360 . . . . .	112	04496 . . . . .	150
04061 . . . . .	032	04239 . . . . .	208	04361 . . . . .	112	04497 . . . . .	146
04068 . . . . .	450	04240 . . . . .	208	04362 . . . . .	148	04498 . . . . .	146
04071 . . . . .	420	04241 . . . . .	208	04363 . . . . .	148	04505 . . . . .	148



item . . . . .page #	item . . . . .page #	item . . . . .page #	item . . . . .page #
04506 . . . . . 148	04689 . . . . . 038	04779 . . . . . 186	04915 . . . . . 270
04507 . . . . . 130	04710 . . . . . 384	04780 . . . . . 186	04920 . . . . . 428
04508 . . . . . 130	04712 . . . . . 288	04781 . . . . . 108	04921 . . . . . 226
04509 . . . . . 098	04713 . . . . . 230	04782 . . . . . 108	04922 . . . . . 226
04510 . . . . . 098	04714 . . . . . 230	04783 . . . . . 108	04924 . . . . . 300
04515 . . . . . 146	04715 . . . . . 274	04797 . . . . . 104	04928 . . . . . 276
04516 . . . . . 202	04716 . . . . . 274	04798 . . . . . 104	04929 . . . . . 062
04517 . . . . . 192	04717 . . . . . 284	04799 . . . . . 104	04932 . . . . . 364
04533 . . . . . 326	04718 . . . . . 284	04808 . . . . . 102	04933 . . . . . 360
04534 . . . . . 230	04721 . . . . . 238	04809 . . . . . 102	04934 . . . . . 358
04535 . . . . . 232	04723 . . . . . 232	04834 . . . . . 250	04935 . . . . . 060
04536 . . . . . 230	04728 . . . . . 226	04835 . . . . . 250	04936 . . . . . 228
04539 . . . . . 256	04729 . . . . . 064	04836 . . . . . 250	04937 . . . . . 228
04540 . . . . . 424	04730 . . . . . 064	04858 . . . . . 220	04938 . . . . . 388
04545 . . . . . 248	04731 . . . . . 064	04859 . . . . . 270	04939 . . . . . 226
04547 . . . . . 248	04732 . . . . . 064	04861 . . . . . 416	04940 . . . . . 316
04555 . . . . . 280	04733 . . . . . 220	04863 . . . . . 380	04941 . . . . . 358
04558 . . . . . 218	04734 . . . . . 230	04864 . . . . . 398	04942 . . . . . 358
04561 . . . . . 432	04739 . . . . . 222	04865 . . . . . 300	04945 . . . . . 232
04562 . . . . . 432	04740 . . . . . 222	04867 . . . . . 220	04953 . . . . . 418
04563 . . . . . 432	04741 . . . . . 222	04868 . . . . . 312	04954 . . . . . 400
04564 . . . . . 432	04743 . . . . . 222	04869 . . . . . 312	04960 . . . . . 296
04565 . . . . . 432	04744 . . . . . 222	04877 . . . . . 448	04971 . . . . . 278
04566 . . . . . 178	04749 . . . . . 428	04878 . . . . . 448	04974 . . . . . 276
04572 . . . . . 114	04750 . . . . . 428	04879 . . . . . 416	04998 . . . . . 176
04576 . . . . . 172	04764 . . . . . 196	04880 . . . . . 380	04999 . . . . . 176
04577 . . . . . 172	04765 . . . . . 196	04881 . . . . . 465	05000 . . . . . 138
04581 . . . . . 212	04766 . . . . . 196	04882 . . . . . 465	05001 . . . . . 138
04582 . . . . . 214	04767 . . . . . 202	04884 . . . . . 398	05002 . . . . . 138
04583 . . . . . 206	04768 . . . . . 202	04888 . . . . . 452	05017 . . . . . 174
04584 . . . . . 188, 454	04769 . . . . . 202	04900 . . . . . 316	05028 . . . . . 454
04587 . . . . . 196	04770 . . . . . 204	04901 . . . . . 316	05044 . . . . . 052
04588 . . . . . 196	04771 . . . . . 204	04902 . . . . . 386	05045 . . . . . 030
04591 . . . . . 182	04772 . . . . . 204	04903 . . . . . 386	05048 . . . . . 408
04592 . . . . . 182	04773 . . . . . 188	04906 . . . . . 384	05049 . . . . . 314
04627 . . . . . 406	04774 . . . . . 188	04907 . . . . . 384	05050 . . . . . 314
04679 . . . . . 030	04775 . . . . . 188	04908 . . . . . 384	05055 . . . . . 270
04685 . . . . . 036	04776 . . . . . 200	04911 . . . . . 400	05056 . . . . . 370
04686 . . . . . 286	04777 . . . . . 200	04913 . . . . . 270	05057 . . . . . 370
04688 . . . . . 286	04778 . . . . . 200	04914 . . . . . 270	05058 . . . . . 082

# INDEX:

item . . . . .	page #	item . . . . .	page #	item . . . . .	page #	item . . . . .	page #
05059 . . . . .	312	05113 . . . . .	046	05173 . . . . .	108	05258 . . . . .	448
05060 . . . . .	022	05115 . . . . .	406	05179 . . . . .	182	05259 . . . . .	424
05061 . . . . .	022	05118 . . . . .	042	05180 . . . . .	182	05271 . . . . .	034
05062 . . . . .	022	05119 . . . . .	032	05181 . . . . .	114	05272 . . . . .	034
05063 . . . . .	024	05129 . . . . .	278	05182 . . . . .	114	05273 . . . . .	374
05065 . . . . .	448	05130 . . . . .	094	05183 . . . . .	198	05274 . . . . .	090
05066 . . . . .	278	05131 . . . . .	094	05184 . . . . .	198	05275 . . . . .	090
05067 . . . . .	278	05132 . . . . .	278	05185 . . . . .	198	05276 . . . . .	396
05070 . . . . .	070	05133 . . . . .	278	05186 . . . . .	210	05277 . . . . .	396
05071 . . . . .	254	05134 . . . . .	376	05187 . . . . .	210	05286 . . . . .	408
05072 . . . . .	254	05135 . . . . .	138	05188 . . . . .	210	05287 . . . . .	436
05073 . . . . .	254	05136 . . . . .	376	05189 . . . . .	184	05288 . . . . .	402
05074 . . . . .	362	05137 . . . . .	116	05190 . . . . .	100	05318 . . . . .	236
05075 . . . . .	362	05138 . . . . .	116	05191 . . . . .	100	05319 . . . . .	238
05079 . . . . .	228	05139 . . . . .	116	05192 . . . . .	184	05320 . . . . .	236
05080 . . . . .	228	05140 . . . . .	116	05193 . . . . .	184	05321 . . . . .	236
05081 . . . . .	418	05142 . . . . .	094	05194 . . . . .	132	05322 . . . . .	280
05082 . . . . .	282	05143 . . . . .	094	05195 . . . . .	132	05323 . . . . .	244
05083 . . . . .	282	05144 . . . . .	096	05196 . . . . .	132	05324 . . . . .	244
05084 . . . . .	465	05145 . . . . .	096	05197 . . . . .	130	05325 . . . . .	022
05085 . . . . .	465	05149 . . . . .	284	05198 . . . . .	130	05326 . . . . .	022
05086 . . . . .	032	05150 . . . . .	284	05199 . . . . .	126	05327 . . . . .	022
05087 . . . . .	382	05152 . . . . .	404	05200 . . . . .	126	05328 . . . . .	272
05088 . . . . .	382	05153 . . . . .	404	05201 . . . . .	096	05329 . . . . .	272
05089 . . . . .	382	05154 . . . . .	244	05202 . . . . .	096	05330 . . . . .	106
05090 . . . . .	218	05155 . . . . .	244	05204 . . . . .	370	05331 . . . . .	388
05091 . . . . .	218	05159 . . . . .	412	05219 . . . . .	294	05332 . . . . .	106
05092 . . . . .	024	05160 . . . . .	194	05223 . . . . .	412	05333 . . . . .	060
05094 . . . . .	440	05161 . . . . .	194	05224 . . . . .	292	05334 . . . . .	060
05099 . . . . .	366	05162 . . . . .	198	05225 . . . . .	292	05335 . . . . .	060
05100 . . . . .	418	05163 . . . . .	210	05231 . . . . .	024	05336 . . . . .	312
05101 . . . . .	444	05164 . . . . .	198	05234 . . . . .	378	05337 . . . . .	076
05102 . . . . .	444	05165 . . . . .	210	05235 . . . . .	378	05338 . . . . .	066
05103 . . . . .	450	05166 . . . . .	198	05236 . . . . .	376	05339 . . . . .	066
05104 . . . . .	450	05167 . . . . .	210	05237 . . . . .	376	05340 . . . . .	066
05105 . . . . .	340	05168 . . . . .	190	05238 . . . . .	376	05341 . . . . .	400
05106 . . . . .	382	05169 . . . . .	186	05239 . . . . .	398	05342 . . . . .	400
05107 . . . . .	382	05170 . . . . .	190	05240 . . . . .	398	05343 . . . . .	428
05108 . . . . .	388	05171 . . . . .	190	05244 . . . . .	314	05344 . . . . .	430
05109 . . . . .	292	05172 . . . . .	108	05245 . . . . .	314	05345 . . . . .	430



item . . . . .page #	item . . . . .page #	item . . . . .page #	item . . . . .page #
05346 . . . . . 052	05394 . . . . . 330	05448 . . . . . 414	05501 . . . . . 356
05347 . . . . . 302	05396 . . . . . 330	05449 . . . . . 414	05504 . . . . . 268
05348 . . . . . 096	05397 . . . . . 330	05450 . . . . . 414	05505 . . . . . 268
05349 . . . . . 142	05398 . . . . . 330	05451 . . . . . 426	05506 . . . . . 266
05350 . . . . . 142	05399 . . . . . 330	05452 . . . . . 224	05507 . . . . . 268
05351 . . . . . 142	05402 . . . . . 334	05456 . . . . . 090	05508 . . . . . 266
05352 . . . . . 144	05403 . . . . . 334	05458 . . . . . 054	05509 . . . . . 266
05353 . . . . . 144	05412 . . . . . 332	05460 . . . . . 242	05510 . . . . . 308
05354 . . . . . 144	05413 . . . . . 332	05461 . . . . . 242	
05355 . . . . . 156	05414 . . . . . 332	05462 . . . . . 242	
05356 . . . . . 156	05415 . . . . . 332	05464 . . . . . 028	
05357 . . . . . 156	05416 . . . . . 332	05465 . . . . . 028	
05358 . . . . . 128	05417 . . . . . 332	05467 . . . . . 036	
05359 . . . . . 128	05418 . . . . . 334	05468 . . . . . 040	
05360 . . . . . 128	05419 . . . . . 334	05470 . . . . . 042	
05361 . . . . . 106	05420 . . . . . 336	05473 . . . . . 294	
05362 . . . . . 190	05421 . . . . . 336	05474 . . . . . 402	
05364 . . . . . 122	05422 . . . . . 336	05476 . . . . . 268	
05366 . . . . . 122	05423 . . . . . 334	05478 . . . . . 268	
05368 . . . . . 194	05424 . . . . . 334	05479 . . . . . 268	
05369 . . . . . 194	05425 . . . . . 336	05480 . . . . . 266	
05370 . . . . . 190	05426 . . . . . 336	05481 . . . . . 266	
05371 . . . . . 104	05427 . . . . . 338	05483 . . . . . 308	
05372 . . . . . 104	05428 . . . . . 338	05484 . . . . . 350	
05373 . . . . . 106	05429 . . . . . 338	05485 . . . . . 354	
05374 . . . . . 106	05430 . . . . . 338	05486 . . . . . 350	
05376 . . . . . 110	05431 . . . . . 338	05487 . . . . . 350	
05377 . . . . . 110	05432 . . . . . 338	05488 . . . . . 350	
05378 . . . . . 110	05433 . . . . . 342	05489 . . . . . 350	
05379 . . . . . 110	05434 . . . . . 342	05490 . . . . . 354	
05380 . . . . . 110	05435 . . . . . 342	05491 . . . . . 354	
05381 . . . . . 122	05436 . . . . . 342	05492 . . . . . 354	
05382 . . . . . 122	05437 . . . . . 342	05493 . . . . . 354	
05383 . . . . . 122	05441 . . . . . 346	05494 . . . . . 346	
05384 . . . . . 180	05442 . . . . . 346	05495 . . . . . 346	
05385 . . . . . 180	05443 . . . . . 346	05496 . . . . . 348	
05386 . . . . . 180	05444 . . . . . 348	05497 . . . . . 348	
05387 . . . . . 100	05445 . . . . . 348	05498 . . . . . 356	
05388 . . . . . 100	05446 . . . . . 414	05499 . . . . . 356	
05393 . . . . . 330	05447 . . . . . 414	05500 . . . . . 356	





## 2012-2013 Ordering Information

phone: 888.371.3072

fax: 888.371.3073

email: [customerservice@cyandesign.biz](mailto:customerservice@cyandesign.biz)

**All products are for decorative use only. None are considered food safe.**

### Minimum Order

Minimum order is \$500. All new customers must have a valid and verifiable tax id number. Orders for less than \$500 may be accepted but will be billed with a higher freight rate (see Shipping Charges below).

### How to Order

Orders may be placed either with authorized Cyan Design sales representatives or via toll free phone calls, faxes, or emails to our customer service department.

### Warehouse/Ordering Hours

Order lines and warehouse operations are open from 8:00am - 5:30pm Central Standard Time Monday through Thursday and from 8:00am - 5:00pm Central Standard Time on Friday.

### Payment Terms and Credit Approval

Payment for your first order is accepted with Visa, Mastercard, American Express or Discover credit cards. Credit cards are verified before an order is filled. Credit cards are not charged until the shipment leaves our warehouse. Upon receipt of a second order, an open credit account can be established upon submission of satisfactory credit references. Credit approved accounts receive payment terms of net 30 days (i.e., payment is due 30 days from the invoice date). We use the services of Dun & Bradstreet and other credit reporting companies for credit analysis. We report delinquent accounts to those companies. We fill orders only after credit approval. Orders for past due accounts are not shipped until the account status is current.

### Back Orders

If an item is not in stock at the time your order is placed, we will provide an estimated availability date for the item and you may elect to keep the item on back order or cancel the item from your order. Back orders are maintained indefinitely until we ship the item to you, or you cancel your order for the item, or the item becomes discontinued. Orders for additional items may not be appended to open back orders.

### Freight Claims

We assure that products are in good condition prior to packing and shipping. We are not responsible for shipments after they leave our warehouse. The carrier signs for acceptance at that time. Customers must examine all arriving shipments for evidence of damage or breakage, and must refuse acceptance or file a claim with the carrier for compensation. UNDER NO CIRCUMSTANCES CAN CYAN DESIGN BE RESPONSIBLE FOR DAMAGE IN UPS or FED EX SHIPMENTS.

### Shipping Point

All shipments are FOB Cyan Design's warehouse, Ft. Worth, Tarrant County, Texas.

### Shipping Method

We ship via the least expensive, not necessarily the fastest, carriers. If you have a preferred carrier, we welcome the information and will ship via that carrier. For basic ground transportation services, you may be asked to pay a premium for custom selected carriers. If you request any type of expedited ground transport or air transport services, you are responsible to pay the entire freight services charge for such shipments.

### Shipping Charges

For orders of \$500 or more: Freight charges for standard LTL commercial delivery or parcel delivery will be equal to 15% of the total order amount. If any items are back-ordered, they will also be billed at a 15% freight rate when they ship.

For orders of less than \$500: Freight charges for standard LTL commercial delivery or parcel delivery will be equal to 30% of the total order amount. If any items are back-ordered, they will also be billed at a 30% freight rate when they ship.

The above shipping rates apply only to basic ground transportation for the shipment of single orders made to one destination at one time within the Continental U.S. We contract with LTL freight carriers (such as Yellow Freight Lines) for standard commercial delivery only. Residential delivery or accessorial services that you may require from an LTL carrier (such as inside delivery, re-delivery, call for appointment, lift gate

request, etc.), will incur freight charges that are in addition to the freight rates stated above. If you advise us that you need such services when you place your order, we will prepay for the services and add them to your invoice. Otherwise, the freight carrier will bill you directly for such additional services. Parcel shipments (such as UPS) will not incur additional freight charges for residential delivery or accessorial services.

### Shortage Claims

Any claim for shortage must be made to us within 3 days of delivery.

### Stock Items

We list and show products in our catalogs for identification purposes only. In order to improve our products or to comply with code requirements or changes, we reserve the right to alter product design and/or construction without notice.

### Returned Goods

Merchandise Returned for Credit - Must be accompanied by a returned merchandise authorization (RMA) number issued by us within 30 days of our invoice date. Merchandise must be returned, freight prepaid, in its original factory sealed packaging and is subject to a 25% restocking fee. Discontinued, non-standard or unsalable merchandise will not be accepted as returned goods for credit. Merchandise Returned Under Warranty for Credit - Must be accompanied by a return merchandise authorization (RMA) number issued by us within the warranty period. Merchandise must be returned, freight prepaid, in its original factory packaging. Merchandise that has been modified, or is missing parts, or that is not in its original packaging will be repaired and returned freight prepaid (if the warranty claim is approved). If merchandise cannot be repaired, credit will be issued at the invoiced value, less the value of any missing parts.

### Drop Shipments

Company reserves the right to refuse drop shipment or pick-up orders that are bound for destinations outside the Buyer's regular or assigned selling or service area. Drop shipments are subject to additional charges.

### Limited Warranty

Company warrants that our products are free of defects in workmanship and materials. SUCH WARRANTY IS IN LIEU OF ALL OTHER WARRANTIES INCLUDING, WITHOUT LIMITATION, ANY IMPLIED WARRANTIES OF MERCHANTABILITY OR FITNESS FOR A PARTICULAR PURPOSE. Company will, at our sole option, repair or replace, FOB shipping point, freight prepaid within the Continental U.S., any of our products defective in workmanship or materials. Such repair or replacement is the sole and exclusive remedy against Company and is limited to thirty (30) days from the date of our invoice. Company does not warrant any product which we promote and sell as "discontinued" nor any product which has been altered or repaired outside of our factory nor any product which, in our opinion, has been subject to abuse, misuse, negligence, accident or improper installation, maintenance or storage. COMPANY WILL NOT BE RESPONSIBLE FOR ANY COSTS INCURRED IN THE REMOVAL OR REINSTALLATION OF ANY PRODUCT NOR ANY CONSEQUENTIAL OR INCIDENTAL DAMAGES ARISING OUT OF OR IN CONNECTION WITH PRODUCT USE OR PERFORMANCE OR ANY BREACH OF AFOREMENTIONED WARRANTIES.

### Holiday Schedule

In observance of commonly recognized holidays, Cyan Design is closed on the following days: New Year's Day, Good Friday, Memorial Day, Independence Day, Labor Day, Thanksgiving, day after Thanksgiving and Christmas Day.

The terms, specifications, conditions and prices contained herein supersede all previous terms, specifications, conditions and prices, and are subject to change without notice.

Cyan Design Rev. 6/1/2012

**CYAN**

*Where Sweet  
Things Are  
Made*





Third edition copyright © 2012 by Cyan Design CATY2012  
Printed May 2012

Copyrighted images within this book may not be reproduced in any form  
without permission of Cyan Design.

All rights reserved. No parts of this work covered by the copyright hereon may  
be reproduced or used in any form or by any means – graphic, electronic, or  
mechanical, including photocopying, recording, taping, or information storage  
and retrieval systems – without the written permission of Cyan Design.

Cyan Design  
201 Railhead Road  
Fort Worth, TX 76106

P.O. Box 961008  
Fort Worth, TX 76161

p.888.371.3072 f.888.371.3073

[www.cyandesign.biz](http://www.cyandesign.biz)



201 RAILHEAD ROAD  
FORT WORTH, TEXAS 76106

P.O. BOX 961008  
FORT WORTH, TEXAS 76161

PHONE: 888.371.3072  
FAX: 888.371.3073

[WWW.CYANDESIGN.BIZ](http://WWW.CYANDESIGN.BIZ)  
CATY2012



WITH JUST ONE SNAP OF YOUR SMART PHONE, YOU CAN HAVE INSTANT ACCESS TO ALL OF OUR OTHER GREAT CATALOGS ONLINE. DOWNLOAD A QR READER OF YOUR CHOICE, TAKE A PICTURE OF THIS CODE AND OFF YOU GO.