

2019-2020 / 5780
\$3.50

the GUIDE

TO JEWISH GREATER PHILADELPHIA

JEWISH EXPONENT

SYNAGOGUES • HOLIDAY CALENDAR
CANDLE LIGHTING TIMES • RESOURCES & SERVICES

WEST LAUREL HILL

ONE CALL TO ONE PLACE - FOR EVERYTHING.

FOR 150 YEARS, WE'VE DEDICATED OURSELVES TO EXCEEDING FAMILIES' EXPECTATIONS IN CEMETERY AND FUNERAL PLANNING.

VOTED BEST OF THE MAIN LINE - YEAR AFTER YEAR



WEST LAUREL HILL

610.668.9900

WWW.WESTLAURELHILL.COM

225 BELMONT AVENUE | BALA CYNWYD, PA 19004



Dear Friends,

Why does community matter? What is its value to us as Jews? In so many ways, current events have demonstrated the strength and necessity of the Jewish Federation of Greater Philadelphia and Jewish communal bonds. We are there for the celebrations and the crises because we have the networks and partnerships already in place to rush to where we are most needed. In order to respond to a tragedy, we need to be ready the day before, and we are.

Over the past year, we banded together in times of significant simchas and sorrows. We celebrated together for Israel's 70th anniversary with dozens of events bringing together thousands of people. We responded together when our Israel partnership region was in crisis, rushing to their aid with emergency funding for their physical and emotional safety. And when 11 Jews were murdered in Pittsburgh during Shabbat worship — followed closely by another tragic shooting in a Poway, California synagogue, killing one — we grieved together and declared our collective determination to stand up to anti-Semitism and hate in all its forms.

At the very same time, the Jewish Federation has been stalwart in continuing to do our sacred day-to-day work of sustaining our Jewish communities and helping to ensure its vibrant future. Every year, thanks to your generosity, we support so many wonderful organizations and programs that serve vulnerable populations, inspire community engagement and support Jewish life and learning. That programming directly affects the lives of hundreds of thousands of people, and is something they know they can depend on, year after year — because the Jewish Federation will always be there.

Therein lies the meaning and value of community. It's the place that has your interests at heart, where you know you belong and can always turn. It's a support system; a safety net; a big, noisy, loving mishpachah. It's where we can amplify our voices to the point no one can ignore. Every dollar and volunteer hour is used to strengthen our community — and for that, I am grateful to each of you, since any community is only as strong as the people who participate. For everything you do to Carry the Light for our Jewish communities, I thank you.

As I enter my final year as board chair, I encourage you to continue reaching out to me with your feedback and suggestions at selachs@jewishphilly.org. And to keep up with the latest in our Jewish communities and how your involvement with the Jewish Federation impacts our world, I encourage you to sign up for our Jewish Philly e-newsletter at jewishphilly.org/newsletter.

From my family to yours, I wish you a sweet, happy and healthy 5780.

Susanna Lachs Adler

Board Chair, Jewish Federation of Greater Philadelphia



Jewish Federation
of Greater Philadelphia

PUBLISHER'S STATEMENT Published weekly since 1887 with a special issue (Volume 238, Number 78) on the second Tuesday of September (ISSN 0021-6437) ©2017 Jewish Exponent (all rights reserved) Any funds realized from the operation of the Jewish Exponent exceeding expenses are required to be made available to the Jewish Federation of Greater Philadelphia, a nonprofit corporation with offices at 2100 Arch St., Philadelphia, PA 19103. 215-832-0700. Periodical postage paid in Philadelphia, PA, and additional offices. Postmaster: All address changes should be sent to Jewish Exponent Circulation Dept., 2100 Arch St., Philadelphia, PA 19103. A one-year subscription is \$50, 2 years, \$100. Foreign rates on request.

Plan Ahead for Peace of Mind

ROOSEVELT

MEMORIAL PARK
TREVOSE

RooseveltMemorialPark.com

215-673-7500

Leah Feldman, General Manager

FOREST HILLS/SHALOM

MEMORIAL PARK
HUNTINGDON VALLEY

ForestHillsShalom.com

215-673-5800

Samuel Domsky, General Manager



WHEN YOU MAKE YOUR FINAL ARRANGEMENTS IN ADVANCE,

You can plan a memorial that truly reflects your faith and passions.

Whether planning for yourself or a loved one, rely on your Dignity Memorial professionals

To help you design a memorial that honors the customs and rituals you cherish.

When you are ready, we are here to help.

Call us to receive a **FREE** personal planning guide.

We honor interfaith marriages.

Traditional Burials

Cremations

Mausoleums

Private Estates

> DignityPennsylvania.com <

Dignity[®]
MEMORIAL

LIFE WELL CELEBRATED[®]



Reconstructionist Judaism

Reconstructionists approach Judaism – and life – with deep reverence for the past and a passion to relate it to the present.

We view Judaism as the evolving civilization of the Jewish people in an ongoing relationship with God.

We have originated many of the core innovations within American Judaism and lead efforts to make our community even more forward-thinking, inclusive and relevant.

Does this approach to Judaism resonate with you?

Contact or visit a Reconstructionist congregation near you.

Or Hadash: A Reconstructionist Congregation

Fort Washington/Upper Dublin Township

www.orhadash.com / 215.283.0276

Rabbi Alanna Sklover
rabbialanna@orhadash.com

Barbara Weisman
school@orhadash.com

Come as you are, be who you are as part of our active, inspiring community, exploring new ways to pursue spirituality, social action, equality and Jewish learning. Join us for engaging High Holiday programming! For ticket information, contact office@orhadash.com. Free Family Services with RSVP! Contact school@orhadash.com for details.

Congregation Leyv Ha-Ir ~ Heart of the City

Center City Philadelphia

www.leyvhair.org / 215.629.1995

Rabbi Julie Greenberg
juliegberg@gmail.com or info@leyvhair.org

Founded in 1990, we foster an open, caring and inclusive community rooted in Jewish values. Geared toward adults, we seek to enhance our Jewish identities through communal study, worship services, holiday celebrations and social action. We do not have a building or a Hebrew School, but instead meet at various Center City locations, including members' homes.

Minyan Dorshei Derekh

Philadelphia/Mt. Airy

www.germantownjewishcentre.org/tag/dorshei-derekh

Heather Shafter,
Membership Coordinator
215.481.9453

Mark Pinsky
markpinsky@gmail.com

Minyan Dorshei Derekh creates an opportunity to pray together, engage in meaningful dialogue with our sacred text and community, and deepen our connections and caring for each other and the wider world. As a highly participatory Reconstructionist minyan within the Germantown Jewish Centre, we embrace social justice at the heart of our spiritual life.

Congregation Beth Israel of Media

Media/Delaware County

www.bethisraelmedia.org / 610.566.4645

Rabbi Linda Potemken
RavLtp@bethisraelmedia.org

Rabbi Nathan Martin
RabbiNathan@bethisraelmedia.org

Adva Chatter, Principal
Adva_Chatter@bethisraelmedia.org

We are a vibrant community committed to celebrating our Judaism, nurturing our members, educating our children and ourselves and repairing the world. During this High Holy Day time of renewal, rededication, re-evaluation and reawakening, we hope you will grow from strength to strength. We encourage you to renew your involvement and participation in Judaism and welcome you to our shul.



**RECONSTRUCTING
JUDAISM**

Reconstructing Judaism is the central organization of the Reconstructionist movement



YOUR TRANQUIL PLACE OF REMEMBRANCE



HAYM SALOMON MEMORIAL PARK

Set on 43 pristine acres in Frazer, Chester County, Haym Salomon Memorial Park's established arboreal surroundings, dignified formal gardens and stately mausoleums offer a magnificent and peaceful resting place. Please visit haymsalomonmemorialpark.com for more information and to schedule a tour.

Our Bronze Memorial Park offers:

- Family and Private Burial Estates
- Private and Community Mausoleums
- Columbarium for Cremated Remains



SERVICE. TRADITION. DIGNITY.

Founded in 1883, the Levine family has loyally served the Jewish Community for five generations. Under the mentorship of Joseph Levine, sons Adam, Brian & Jonathon carry the family legacy forward, holding high the values of service, tradition and dignity that forever bind them to the families they serve.

- Pre-arrangement & arrangement services
- Legal documents filing assistance
- Entitlement (e.g. Social Security) filing assistance
- Supervision of arranged service & graveside ceremonies
- Coordination with out-of-state and out-of-country funeral service providers
- Special equipment for House of Shiva
- Memorial and Yahrzeit selections

JOSEPH *Levine* & SONS

Levinefuneral.com | (800) 992-3339

Joseph Levine & Sons, Inc.
Brian M. Levine, Supervisor
2811 West Chester Pike
Broomall, PA 19008
(610) 325-2000

Joseph Levine & Sons, Inc.
Jonathon D. Levine, Supervisor
4737 Street Road
Trevose, PA 19053
(215) 942-4700

Haym Salomon Memorial Park
A Levine Family Company
Adam D. Levine, Supervisor
200 Moores Road
Frazer, PA 19355
(610) 644 1100

FOUNDED IN 1866 AS A 22-BED JEWISH COMMUNITY HOSPITAL • COMMITTED TO THE LIVES OF BABIES AND MOTHERS • ONE OF THE AREA'S **BEST DOOR-TO-BALLOON** TIMES • ONE OF THE FIRST REGIONS TO IMPLEMENT MINIMALLY INVASIVE CARDIAC PROCEDURES • MOSS REHAB, PENNSYLVANIA'S **TOP-RANKED REHAB HOSPITAL** • EXCLUSIVE U.S. CLINICAL TRIAL SITE FOR REWALK™ • PIONEER IN 3D MAMMOGRAPHY • HOME OF THE **LARGEST INDEPENDENT ACADEMIC MEDICAL CENTER** IN PHILADELPHIA

LOOKING BACK. MOVING FORWARD.

TODAY, A THOUGHT LEADER IN THE PREVENTION OF JEWISH GENETIC DISEASES • SUCCESSFULLY **REDUCING C-SECTION RATES** IN OUR COMMUNITIES • ONE OF THE FEW IN THE U.S. TO EARN THE JOINT COMMISSION'S ADVANCED CERTIFICATION AS A THROMBECTOMY-CAPABLE **STROKE CENTER** • REGION'S **BEST MATERNAL SURVIVAL RATE** • ONLY FDA-APPROVED, ROBOTIC-ASSISTED STENT TECHNOLOGY • **NATION'S LARGEST** COLLECTION OF REHABILITATIVE ROBOTICS • LEADER IN USE OF MARGINPROBE® SYSTEM • **MOST-AWARDED RESIDENCY PROGRAM** AT NATIONAL MEDICAL COMPETITION • MORE THAN 400 RESIDENTS AND FELLOWS TRAINED ANNUALLY



EINSTEIN.EDU 1-800-EINSTEIN



Exquisite Venue
Extraordinary Service
Timeless Tradition



Discover the region's most spectacular venue for all occasions.

**American Culinary Federation:
Achievement of Excellence Award Winner**

Call us today about creating the experience of a lifetime.
484.238.1800 | sales@sheratonvalleyforge.com

SheratonValleyForge.com | 480 North Gulph Road | King of Prussia, PA 19406



Sheraton®
Valley Forge
HOTEL



Experience Luxury in the Newly Refined Hilton Philadelphia City Avenue.



Now showcasing our 2020 Menus.

Philadelphia's most breathtaking Ballrooms, Grand Lobby and Guest Rooms.

Let our Specialists create an Event that you and your guests will remember forever.

Weddings • Mitzvahs • Special Events

267.969.3001 Catering Sales

HiltonPhiladelphiaCityAve.com



Glatt Kosher available on premises.

Hilton
Philadelphia City Avenue
4200 City Avenue
Philadelphia, PA 19131

Jewish Genetic Diseases are Preventable

1 in 2 Jews is at risk of being a carrier for more than 100 preventable Jewish genetic diseases.

Einstein Victor Center offers young adults access to affordable counseling and screening using the most advanced tools.

Dr. Yondorf, provides women's healthcare honoring traditions of the Jewish community while advocating for preconception screening.



Chani Yondorf, MD and Joshua Stone, MS, LCGC counsel a patient.



To learn more and support Einstein's efforts visit:
EinsteinVictorCenter.org

JEWISH EXPONENT

2100 Arch St., Philadelphia, Pa. 19103
MAIN PHONE NUMBER:
215-832-0700

Jewish Federation of Greater Philadelphia
Susanna Lachs Adler, Board Chair
Naomi L. Adler, CEO

Jewish Publishing Group
Andrew L. Cherry, Chair
Jay Minkoff, Immediate Past Chair

Ken Adelberg, Lonnie Barish, Allison Benton,
Justin Chairman, Elliot Curson, Dayna Finkelstein,
Nancy Astor Fox, Joan Gubernick, Shawn Neuman,
Hershel Richman, Rachael Rothbard Heller,
Lee Rosenfield, Brett Studner

EDITORIAL

Liz Spikol, Editor-in-Chief
215-832-0747
lspikol@jewishexponent.com

Andy Gotlieb, Managing Editor
215-832-0797
agotlieb@jewishexponent.com

Selah Maya Zigelboim, Digital Editor
215-832-0729
szigelboim@jewishexponent.com

Jesse Bernstein, Staff Writer
215-832-0740
jbernstein@jewishexponent.com

Eric Schucht, Staff Writer
215-832-0751
eschucht@jewishexponent.com

PRODUCTION

Jennifer Perkins-Frantz, Director

Steve Burke, Art Director

Justin Tice, Graphic Designer

Linda Roth, Listings Coordinator

BUSINESS

Steven Rosenberg, Publisher's Representative
215-832-0577

Eileen Pursley, General Manager
215-832-0741

Mike Costello, Finance Director
215-832-0757

Subscriptions
215-832-0710

SALES & MARKETING

Sharon Schmuckler, Director of Sales
215-832-0753, sschmuckler@jewishexponent.com

Susan Baron
215-832-0757, sbaron@jewishexponent.com

Taylor Orlin
215-832-0732, torlin@jewishexponent.com

Shari Seitz
215-832-0702, sseitz@jewishexponent.com

Stephen Wiseman
215-832-0731, swiseman@jewishexponent.com

Classified, classified@jewishexponent.com

Nicole McNally, 215-832-0750

Jessica Cook, 215-832-0749

Welcome to Tiferet Bet Israel

NOW ENROLLING

Age 6 Weeks to 5 Years
The Leonard and Madlyn Abramson
Early Childhood Education Community

- Flexible, Licensed Preschool/Daycare
- First Year Dues only \$360 for New Members
- Mitzvah Kids (age 3 & 4)
- Religious School
- Hebrew High
- Kadima & USY
- Young Families
- Social Action
- Adult Education
- Men's Club
- Women's League
- Seniors' Group



Eric S. Woodward
Rabbi

Elizabeth Shammash
Cantor

Susan Z. Kasper
Executive Director

Rabbi Danielle Parmenter
Rabbi of Congregational Learning

Brandi Lerner
Interim Director, Abramson ECEC

Renee Strausberg
Program Director

Bernard Walters
Cantor Emeritus

1920 Skippack Pike • Blue Bell, PA 19422 • 610-275-8797 • www.tbibluebell.org

UNITED SYNAGOGUE OF CONSERVATIVE JUDAISM

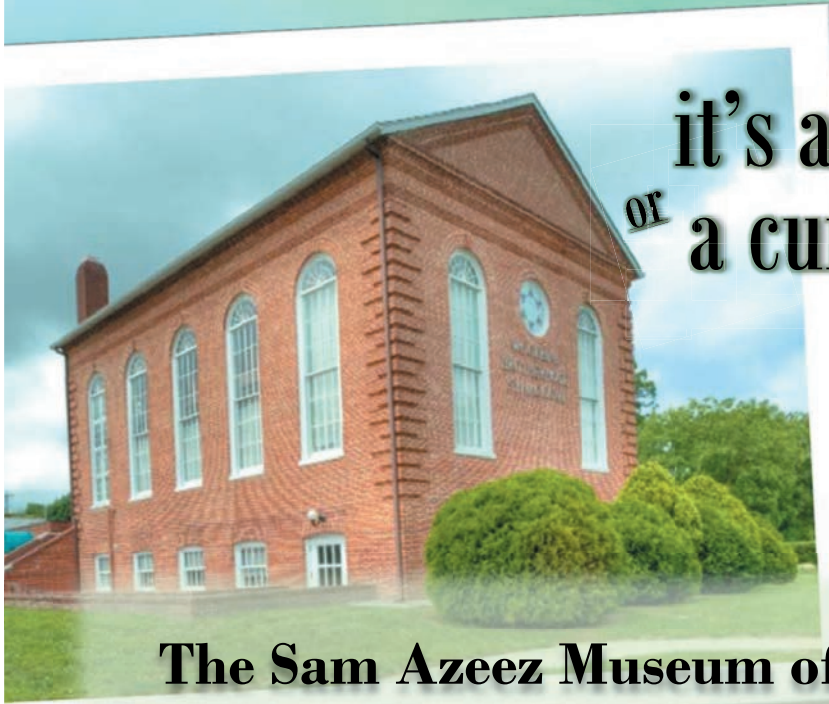

whether
it's a world traveler
or a curious neighbor,

we never know
who will
be stopping by...

**The Sam Azeez Museum of
Woodbine Heritage
of Stockton University**

610 Washington Avenue, Woodbine, NJ 08270



TheSam.org



The Sam Azeez Museum



the_sam_azeez_museum



SamMuseum

For more information,
please call:

Jane Stark

Executive Director

609-626-3831



will
it be
YOU?

STOCKTON UNIVERSITY | **THE SAM AZEEZ MUSEUM OF WOODBINE HERITAGE**

Stockton is an Equal Opportunity Institution

CONNECT WITH YOUR JEWISH COMMUNITIES



jewishphilly.org



[JewishPhilly](https://www.facebook.com/JewishPhilly)



[JewishPhilly](https://www.instagram.com/JewishPhilly)



[@JFedinPhilly](https://twitter.com/JFedinPhilly)

Tag us #JewishPhilly

To stay in the know and learn how your involvement is impacting our world, subscribe to our e-newsletter:

jewishphilly.org/newsletter

For the latest on everything Jewish *and* everything Philly, listen to our *Jewish Philly* podcast:

jewishphilly.org/podcast



Jewish Federation
of Greater Philadelphia

Carry the **Light**

CONTENTS

| | | |
|-----------|---|-----|
| 12 | CANDLE-LIGHTING | |
| 14 | HOLIDAY CALENDAR | |
| 16 | HOLOCAUST MEMORIAL PLAZA OPENS ON PARKWAY | |
| 24 | 'COMMUNITY PORTRAIT' STUDY EVALUATES POPULATION | |
| 30 | A GIFT GUIDE FOR EVERY LIFE-CYCLE OCCASION | |
| 38 | NEW RESOURCES AVAILABLE FOR AREA HOLOCAUST SURVIVORS | |
| 42 | GROUP HELPS JEWISH WOMEN FOR 200 YEARS | |
| 84 | FEDERATION OFFICES | |
| | Jewish Federation of Greater Philadelphia | 84 |
| | Neighboring Federations | 84 |
| 84 | SERVICES AND PROGRAMS | |
| | Addictions | 84 |
| | Adoption and Child Welfare | 85 |
| | Counseling & Management | 85 |
| | Domestic Violence | 85 |
| | Services for People With Disabilities | 86 |
| | Health Services | 88 |
| | Services for New Americans | 90 |
| | Services for Senior Adults | 90 |
| | Support Groups | 94 |
| | Vocational Services | 94 |
| 95 | EDUCATION | |
| | Educational Services | 95 |
| | Early Childhood Education | 96 |
| | Synagogue-Based Education Programs | 97 |
| | Other Early Childhood Educational Programs | 98 |
| | Day Schools | 98 |
| | Before- and After-School Programs | 99 |
| | Other Youth Educational Programs | 100 |
| | Scholarship Funds | 101 |

| | |
|--|-----|
| Colleges | 102 |
| Adult and Family Education | 102 |
| 104 RELIGIOUS LIFE | |
| Synagogues, Havurahs and Minyan | 104 |
| Rabbinical Organizations | 107 |
| Congregational Organizations | 108 |
| Chabad-Lubavitch Centers | 108 |
| Chaplaincy Programs | 109 |
| Conversion | 109 |
| Divorce | 109 |
| Eruvs | 109 |
| Hospice | 110 |
| Interfaith | 110 |
| Kashrut | 110 |
| Life-Cycle Officiants | 111 |
| Mikvehs | 111 |
| Mohels | 112 |
| 112 EXPERIENCES | |
| Camps | 112 |
| College Programs | 114 |
| Programs for the LGBTQ&A Community | 115 |
| Neighborhoods | 115 |
| Recreational Centers | 116 |
| Secular Jewish Programs | 116 |
| Social and Membership Programs | 116 |
| Sports and Teams | 118 |
| Volunteer Opportunities | 118 |
| Youth Programs | 119 |
| 120 ORGANIZATIONS | |
| Charitable Organizations | 120 |
| Clothing Donations | 121 |
| Community Relations and Public Affairs | 121 |
| Professional Organizations | 122 |
| Holocaust Programs | 123 |
| War Veterans Posts | 124 |
| 124 ISRAEL | |
| Government and Business | 124 |
| Israel Experiences | 124 |
| Support and Advocacy | 125 |

| | |
|--|-----|
| 126 CULTURE | |
| Newspapers | 126 |
| Magazines | 126 |
| Online | 126 |
| Publishers | 126 |
| Radio and Television | 127 |
| Cultural Arts Programs | 127 |
| Israeli Dancing | 127 |
| Libraries | 127 |
| Museums and Exhibits | 128 |
| Music | 129 |
| Landmarks | 129 |
| Theater | 129 |
| 130 INFORMATION AND REFERRAL | |
| 131 COMMERCIAL DIRECTORY | |
| Kosher Establishments | 131 |
| Art | 135 |
| Artists (Ketubah) | 136 |
| Bookstores and Gift Shops | 136 |
| Cemeteries | 136 |
| Funeral and Shiva Arrangements | 137 |
| Funeral Homes | 137 |
| Monuments | 137 |
| Film & Documentaries | 137 |
| Musical Groups | 137 |
| Sofer (Scribe) | 138 |
| Shatnez Testing | 138 |
| Tours | 138 |
| 139 INDEX | |
| ADVERTISING SECTIONS | |
| 46 DINING & ENTERTAINMENT | |
| 51 PROFESSIONAL SERVICES | |
| 59 REAL ESTATE | |
| 62 SENIOR LIVING | |
| 68 SCHOOLS & CAMPS | |
| 72 SYNAGOGUES | |
| 75 RETAIL | |

Candle-Lighting Times

September 2019

Sept. 6 7:07 p.m.
 Sept. 13 6:55 p.m.
 Sept. 20 6:44 p.m.
 Sept. 27 6:32 p.m.

October 2019

Oct. 4 6:21 p.m.
 Oct. 11 6:10 p.m.
 Oct. 18 5:59 p.m.
 Oct. 25 5:49 p.m.

November 2019

Nov. 1 5:41 p.m.
 Nov. 8 4:33 p.m.
 Nov. 15 4:27 p.m.
 Nov. 22 4:22 p.m.
 Nov. 29 4:19 p.m.

December 2019

Dec. 6 4:18 p.m.

Dec. 13 4:18 p.m.
 Dec. 20 4:20 p.m.
 Dec. 27 4:24 p.m.

January 2020

Jan. 3 4:30 p.m.
 Jan. 10 4:36 p.m.
 Jan. 17 4:44 p.m.
 Jan. 24 4:52 p.m.
 Jan. 31 5:00 p.m.

February 2020

Feb. 7 5:09 p.m.
 Feb. 14 5:17 p.m.
 Feb. 21 5:25 p.m.
 Feb. 28 5:33 p.m.

March 2020

March 6 5:41 p.m.
 March 13 6:48 p.m.
 March 20 6:55 p.m.

March 27 7:03 p.m.

April 2020

April 3 7:10 p.m.
 April 10 7:17 p.m.
 April 17 7:24 p.m.
 April 24 7:31 p.m.

May 2020

May 1 7:38 p.m.
 May 8 7:45 p.m.
 May 15 7:52 p.m.
 May 22 7:58 p.m.
 May 29 8:04 p.m.

June 2020

June 5 8:09 p.m.
 June 12 8:12 p.m.
 June 19 8:15 p.m.
 June 26 8:16 p.m.

July 2020

July 3 8:15 p.m.
 July 10 8:13 p.m.
 July 17 8:09 p.m.
 July 24 8:04 p.m.
 July 31 7:57 p.m.

August 2020

Aug. 7 7:49 p.m.
 Aug. 14 7:40 p.m.
 Aug. 21 7:30 p.m.
 Aug. 28 7:20 p.m.

September 2020

Sept. 4 7:09 p.m.
 Sept. 11 6:57 p.m.
 Sept. 18 6:46 p.m.
 Sept. 25 6:34 p.m.

Healing is a journey.

Our focus at Birnhak Transitional Care is to help our patients become healthy enough to return home quickly and safely after a hospital stay. Find out more about our convenient location at Lankenau Medical Center today.



To learn more, call Abramson Care Advisors, any time, day or night.

888.340.0080
abramsonseniorcare.org

LOVE WHERE YOU LEARN



As the nation's first pluralistic Jewish secondary day school, our modern approach to education is steeped in history.

At Barrack, our challenging, inspiring education integrates humanities, sciences, and Jewish studies in a nurturing setting. Students develop a lifelong appreciation of learning, an understanding of their place in history, and a passion to reach their potential.

Open House Dates

Friday, November 1, 2019
Wednesday, December 18, 2019
Friday, March 20, 2020
All Open Houses are 9:30 am- 12:00 pm

Thrive.
Visit us to see why our students love where they learn.



JACK M.
BARRACK
HEBREW ACADEMY
Love where you learn

Accredited by Pennsylvania Association of Independent Schools (PAIS) and Secondary Schools.

Partnering with
Jewish Federation
of Greater Philadelphia

610.922.2350 • admissions@jbha.org

272 S. Bryn Mawr Avenue, Bryn Mawr, PA 19010 • jbha.org



Holiday Calendar

| | 5780 2019 | 5781 2020 | 5782 2021 |
|---|--|---|---|
| ROSH HASHANAH Jewish New Year | Eve, Sept. 29 Monday, Sept. 30 Tuesday, Oct. 1 | Eve, Sept. 18 Saturday, Sept. 19 Sunday, Sept. 20 | Eve, Sept. 6 Monday, Sept. 7 Tuesday, Sept. 8 |
| YOM KIPPUR Day of Atonement | Eve, Oct. 8 Wednesday, Oct. 9 | Eve, Sept. 27 Monday, Sept. 28 | Eve, Sept. 15 Thursday, Sept. 16 |
| SUKKOT Harvest Festival | Eve, Oct. 13 Monday, Oct. 14 Tuesday, Oct. 15 | Eve, Oct. 2 Saturday, Oct. 3 Sunday, Oct. 4 | Eve, Sept. 20 Tuesday, Sept. 21 Wednesday, Sept. 22 |
| SHEMINI ATZERET Eighth Day of Assembly | Eve, Oct. 20 Monday, Oct. 21 | Eve, Oct. 9 Saturday, Oct. 10 | Eve, Sept. 27 Tuesday, Sept. 28 |
| SIMCHAT TORAH Rejoicing of the Torah | Eve, Oct. 21 Tuesday, Oct. 22 | Eve, Oct. 10 Sunday, Oct. 11 | Eve, Sept. 28 Wednesday, Sept. 29 |
| CHANUKAH Festival of Lights | Eve, Dec. 22 Monday, Dec. 23 to Monday, Dec. 30 | Eve, Dec. 10 Friday, Dec. 11 to Friday, Dec. 18 | Eve, Nov. 28 Monday, Nov. 29 to Monday, Dec. 6 |
| | 2020 | 2021 | 2022 |
| TU B'SHEVAT New Year of the Trees | Eve, Feb. 9 Monday, Feb. 10 | Eve, Feb. 9 Monday, Feb. 10 | Eve, Jan. 16 Monday, Jan. 17 |
| PURIM Feast of Esther | Eve, March 9 Monday, March 10 | Eve, Feb. 25 Friday, Feb. 26 | Eve, March 16 Thursday, March 17 |
| PESACH Passover | Eve, April 8 Thursday, April 9 Friday, April 10 Wednesday, April 15 Thursday, April 16 | Eve, March 27 Sunday, March 28 Monday, March 29 Saturday, April 3 Sunday, April 4 | Eve, April 15 Saturday, April 16 Sunday, April 17 Friday, April 22 Saturday, April 23 |
| LAG B'OMER 33rd Day of Counting of Omer | Eve, May 11 Tuesday, May 12 | Eve, April 29 Friday, April 30 | Eve, May 18 Thursday, May 19 |
| SHAVUOT Receiving of the Torah | Eve, May 28 Friday, May 29 Saturday, May 30 | Eve, May 16 Monday, May 17 Tuesday, May 18 | Eve, June 4 Sunday, June 5 Monday, June 6 |

HOW SPEAKING HEBREW MAKES YOUR CHILD BETTER AT CODING



From their first day of school, our students learn to think in two languages. Because Hebrew syntax is dramatically unlike English, kids actually see language differently. They search for patterns, learn to read in a different direction and understand new symbols.

This acumen – constantly shifting thought between two very diverse languages – has astounding benefits. Children gain a distinct advantage writing code in our engineering labs. They discover breakthrough ways to convey ideas and to unlock other abstract subjects, like algebra, art and music. They view the world with extraordinary curiosity, insight and compassion.

POWERED BY PERELMAN

Our peerless curriculum fuses Jewish and general studies in a way that elevates higher learning into highest learning. Students apply over 5,700 years of proven wisdom to subjects like architecture, financial literacy, anthropology and music theory.

The result? An experience that you cannot find at any other school, anywhere.

Personal tours and financial aid offered.
Call 610-658-2518, ext. 207.



pjds.org



Accredited by Pennsylvania Association of Independent Schools (PAIS)
Member of the Association of Delaware Valley Independent Schools (ADVIS)
Member of National Association of Independent Schools (NAIS)

©2019 PJDS

Holocaust Memorial Plaza Opens on Parkway

Selah Maya Zigelboim | JE Staff

The Horwitz-Wasserman Holocaust Memorial Plaza teemed with anticipation the morning of Oct. 22 as more than 200 people buzzed about, chatting and exchanging pleasantries as they waited for the opening ceremony to begin.

The Philadelphia Holocaust Remembrance Foundation (PHRF) formally unveiled the new plaza with speeches by those involved with the project, local officials and a Holocaust survivor, as well as a ribbon-cutting ceremony. Following the event, the plaza opened to the public.

Located at the corner of 16th Street and the Benjamin Franklin Parkway, the Monument to Six Million Jewish Martyrs stands at the plaza's focal point. The late sculptor Nathan Rappaport created the bronze monument in 1964, which will now be joined in its mission of remembrance by the surrounding plaza.

"For many of us, today is a day of conflicting emotions, as we reflect on an event that represents the ultimate manifestation of human evil and, without a doubt, the most significant violation of human rights in modern history," PHRF Chairman David Adelman said. "But today is also a reason to celebrate — celebrate the democratic values that bind us, celebrate the furtherance of Holocaust education and celebrate the people



The sign at the Horwitz-Wasserman Holocaust Memorial Plaza

SELAH MAYA ZIGHELBOIM



A simpler, more convenient lifestyle awaits at Dunwoody Village where you can ditch all the humdrum chores of homeownership. That leaves you with time for your favorite activities like golf and book club. Or pick up a new hobby—be it quilting, pickleball or woodworking. Ready to embrace your newfound freedom? Call us today and arrange a visit.



DUNWOODY VILLAGE

A Continuing Care Retirement Community



Five-Star Rated Healthcare



**Decidedly Different.
Decidedly Free.**

(610) 359-4400 | www.dunwoody.org

Independent Living • Rehabilitation • Personal Care • Skilled Nursing • Memory Support • Home Care

Limited number of newly renovated 1 Bedroom Apartments available. Join us for a tour and be our guest for lunch!

Luxury Rental Apartment Homes for Residents 55+

Dublin Terrace



Community Clubhouse

in Eastern Montgomery County, Upper Dublin Township, PA

- Spacious apartments from 1 bedroom 1-1/2 bath & den to 2 bedroom 2-1/2 bath, den & dining room
- Beautiful clubhouse with fitness center and swimming pool
- Underground garage parking available

Dublin
TERRACETM

Call or visit Dublin Terrace 215.283.2121

S. Limekiln Pike/Route 152 & Dreshertown Rd., Dresher, PA 19025



www.dublinterrace.com

A Bruce Toll Community





VISIT US to learn how an Agnes Irwin education fosters the journey of self-discovery and empowers girls to learn, to lead, and to live a legacy.

Request a private family tour of our campus, or register for an open house by visiting agnesirwin.org/openhouse.

The Agnes Irwin School

Celebrating 150 years of empowering girls and inspiring women

Ithan Avenue and Conestoga Road, Rosemont, PA | 610.526.1667 | agnesirwin.org

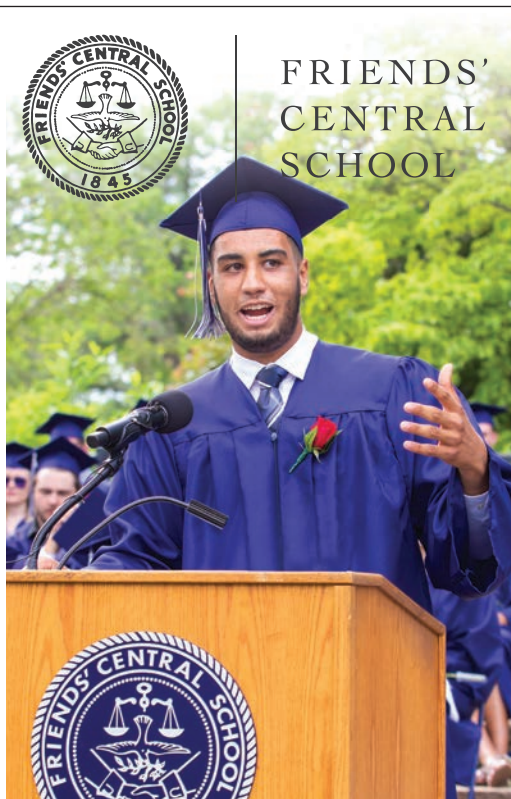

DISCOVER FCS • WALK-IN WEDNESDAY TOURS EACH WEEK!

Educating for Excellence Since 1845 • friendscentral.org

that made this initiative possible.”

Different elements and additions to the plaza serve as a reminder of the Holocaust. These include six pillars on one side of the plaza for the 6 million Jews murdered. One side of each pillar mentions a key event of the Holocaust to contrast with a different democratic value. Train tracks that once led to the Treblinka concentration camp are embedded in the pavement to underscore the deportations that led to genocide.

One of the saplings of the original Theresienstadt tree — planted and nurtured by children imprisoned in that concentration camp — now stands at the plaza. The sapling’s presence is intended to highlight the investment that must be made for future generations. At the far western portion of the plaza is a tree grove, which represents the woodlands that sheltered those in the resistance movement and those forced into hiding.

PHRF worked with the USC Shoah Foundation to include the plaza in its iWalk app. The app provides users with three different guides through the plaza — for middle school students, high school students and general audiences — to learn about its different sections. The guides include testimonies from Holocaust survivors, maps and other multimedia content. The information is also available in Spanish.

“I’m here today, proud three times over,” said Stephen Cozen, chair of USC Shoah Foundation board of councilors and founder and chairman of Cozen O’Connor. “I’m a Jewish American, I’m a

“For many of us, today is a day of conflicting emotions, as we reflect on an event that represents the ultimate manifestation of human evil.”

DAVID ADELMAN



Six pillars on the plaza contrast democratic values with events of the Holocaust.

THE CYNWYD CLUB



*Welcome to The Cynwyd Club,
one of Philadelphia Main Line's premier private clubs ...*

Bar & Bat Mitzvahs • Weddings

Special Events • Holiday Parties

Rehearsal Dinners

School Team Banquets

Private Memberships

Heated Salt Water Pools

Swim Team • Tennis • Squash

Fitness • Member Events

610-667-4524 • cynwydclub@cynwydclub.com

332 Trevor Lane • Bala Cynwyd, PA 19004 • www.cynwydclub.com



CYNWYD
1913

IS YOUR CHILD REACHING THEIR FULL POTENTIAL AT SCHOOL?



Visit Shipleys to Learn More
www.shipleyschool.org



The Baldwin School

Why Baldwin?

A PRE-K TO GRADE 12
 SCHOOL FOR GIRLS

Schedule a Visit!

For 130 years The Baldwin School has combined the region's premier college preparatory curriculum with distinguished arts, athletics and community service programs.

Guided by outstanding faculty who are experts in girls' education, Baldwin offers an experiential learning environment within a supportive and encouraging community.

Register for an open house or private tour by visiting www.baldwinschool.org/openhouse or by contacting our admissions office at (610)525-2700 x290.



701 Montgomery Avenue
 Bryn Mawr, PA 19010
www.baldwinschool.org



Survivor Anneliese Nossbaum speaks, with David Adelman beside her.

Philadelphia native and I'm the chair of the USC Shoah Foundation. I'm proud of this inspiring memorial and important teaching tools that we will add to it."

"I grew up in Budapest, Hungary, and all four of my grandparents are Holocaust survivors," said PHRF Acting Director Eszter Kutas, who was not one of the speakers but was praised for her work in creating the plaza several times during the speeches. "This project has been a personal calling for me because of that legacy. It makes me extremely proud and inspired to be able to participate in something that is going to have a lasting impact for future generations in Holocaust education."

In 2004, PHRF began brainstorming possible ways to use the land surrounding the monument. The foundation decided on a plaza, "an open public space that's accessible to everybody," Kutas said.

Two and a half years ago, PHRF unveiled its plans. Then, on Nov. 28, PHRF broke ground and construction began.

With its location at such a central point in the city, some speakers noted that while many would come to explore the plaza, many others would happen upon it accidentally.

"It's just beautiful," said Sarah Meller, a Holocaust survivor who attended the opening. "I know so many people will come here and read about it and see and experience this. It's really a good thing they did this. It's a wonderful memorial. Of course, a lot of people come to Philadelphia to visit, a lot of tourists, and this will be nice for people to see."

"It's just beautiful. I know so many people will come here and read about it and see and experience this."

SARAH MELLER

SPRINGfield COUNTRY CLUB

BAR + BAT MITZVAHS | WEDDINGS | SPECIAL EVENTS



WE HAVE IT ALL

Your Destination Event Venue

EXQUISITE BALLROOMS • INDOOR AND OUTDOOR CEREMONIES
HOTEL • SPA • GOLF COURSE • RESTAURANT • BAR

400 W. SPROUL RD., SPRINGFIELD, PA 19064 | 610.690.7600 | SPRINGFIELDCC.NET |    

Photo Credit: (Top, Center Left and Center Right) Philip Gabriel Photography; (Bottom Right) Versano Photography; (Bottom Left) Maura B. McConnell Photography

Inspiring future leaders of all faith traditions *since 1785.*

Discover EA at our OPEN HOUSE:
Grades 6-12: Sunday, Oct. 28 PreK-5: Saturday, Nov. 10

Independent | Pre-K - 12 | Co-ed | Newtown Square, PA | episcopalacademy.org

Meller was 8 in 1941 when Italy invaded her hometown in what was then Yugoslavia. Her father and brother fled to the mountains to hide with the partisans, but Meller stayed with her mother. Her father thought Germans wouldn't hurt women and children.

Meller and her mother eventually fled as well. They lived in hiding with a farmer for six months, then fled for the mountains.

The British liberated them. She and her family eventually came to the United States as refugees.

"People should know what happened, and it should never happen again," Meller said. "People should know how terrible Hitler was. He killed so many."

The final speaker was Holocaust survivor Anneliese Nossbaum, whose testimonial is included in the iWalk app.

Nossbaum grew up in Germany. The war started when she was 12. She survived Theresienstadt and Auschwitz, but lost her family in the Holocaust.

Her speech, she said, was a tribute to her family.

"When I speak to students, my message to them is this: Try to understand other people," she said. "Try to be tolerant, be kind and maybe even a little bit loving. Know right from wrong, and demand justice." ●

szighelboim@jewishexponent.com; 215-832-0729

AFS
Abington Friends School

Visit the only Quaker school for preschool through Grade 12 in Montgomery County.

Open Houses and Tour Dates
available at:
www.abingtonfriends.net

"When we chose AFS over public school, we weren't sure it was the right choice. Now that we are here, there's no comparison. I wish every child could experience a school like AFS." - Current AFS Parent

Freedom to Flourish



The Monument to Six Million Jewish Martyrs



Our kosher products are supervised by the Community Kashrus House of Greater Philadelphia at our Wynnewood and Huntingdon Valley locations.



GIANT®

**COUNT ON OUR
KOSHER SELECTION FOR
SPECIAL OCCASIONS AND
EVERYDAY MEALS.**



Cream Cheese-Stuffed French Toast with Berries
Visit RECIPECENTER.GIANTFOODSTORES.COM for recipe.

GiantFoodStores.com

JUDI
KIDNEY AND LIVER
TRANSPLANT RECIPIENT

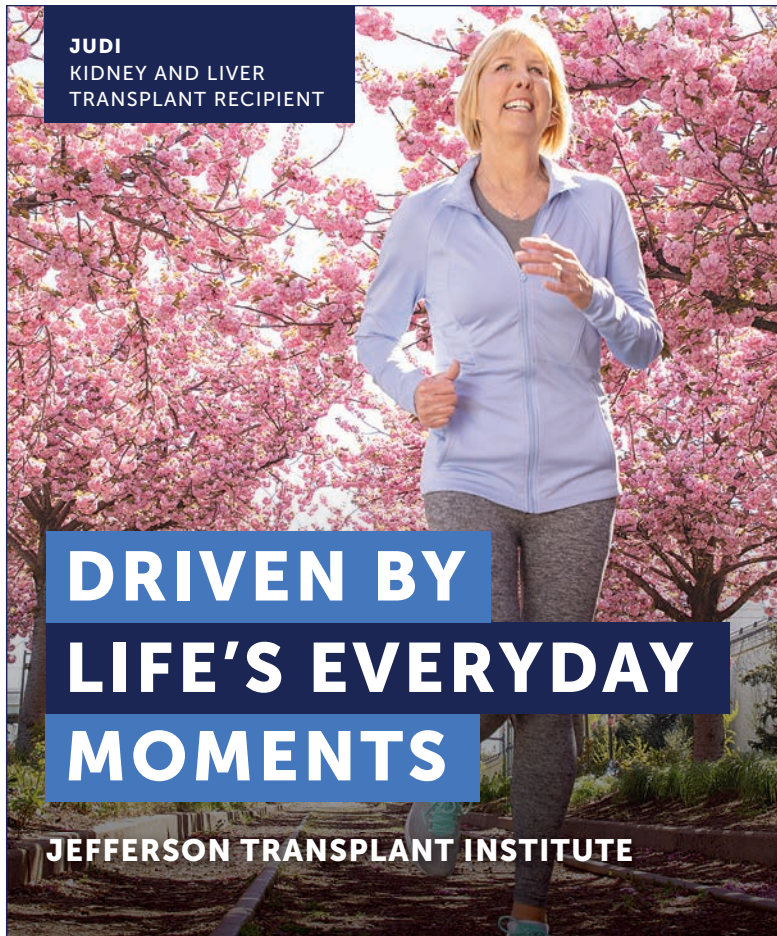

**DRIVEN BY
LIFE'S EVERYDAY
MOMENTS**

JEFFERSON TRANSPLANT INSTITUTE

I received the gift of life — times two — and I'm back on track.

Ten years ago I was diagnosed with polycystic kidney disease which would eventually cause my kidneys and liver to fail. Thanks to Jefferson, I was blessed with the gift of life, twice. I received both a kidney and liver transplant – and more precious time with my family. Now, I'm back to my active self – caring for others, loving life and training for my next 5K.

**Read more about my story at JeffersonHealth.org/TransplantInstitute.
For an appointment call 1-800-JEFF-NOW.**

- 40+ years of complex transplant experience
- Rated among the nation's top programs for kidney and liver one-year patient survival transplantation outcomes – *SRTR, July 2019*
- One of the shortest wait times to liver transplant of any medical center in the Delaware Valley

Jefferson Health®
HOME OF SIDNEY KIMMEL MEDICAL COLLEGE



At Philadelphia's oldest Friends school, we are
reINVIGORATING
learning

A Penn Charter education is a powerful challenge for students to use modern tools and design thinking to dive into complexity, cultivate curiosity, and develop discipline and a thirst for discovery — all within a culture of caring and community.

1689
William Penn
Charter
 School

OPEN HOUSES
SATURDAY, OCT. 5

Pre-K to 5 @ 10 a.m.
 Grades 6-12 @ 2:30 p.m.

TUESDAY, NOV. 5
 8:30 a.m.

RSVP PENNCHARTER.COM

reINVENTING classic

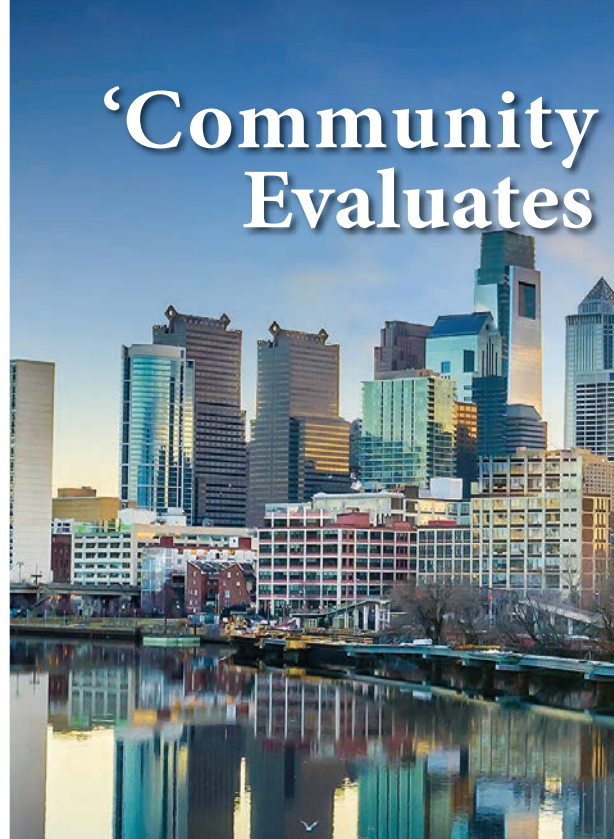

'Community Evaluates

Selah Maya Zigelboim | JE Staff

A “Community portrait” study of the Greater Philadelphia Jewish population is underway to help identify and meet needs for services and engagement.

The study, which is being commissioned by the Jewish Federation of Greater Philadelphia, looks at the Jewish population in Philadelphia, Bucks, Montgomery, Chester and Delaware counties. It poses questions about socioeconomic status, philanthropy and volunteering, perceptions of Israel and more.

“If we don’t do a study, then we have no idea because if you ask a Jewish organization, then they only know the people they serve,” said Kelly Romirowsky, director of evaluation, research and knowledge management at Jewish Federation. “That’s exactly why we need to do this study.”

The preliminary results are expected in November, and the full study will be ready in early 2020. The results will be made widely available so that different Jewish organizations can use them.

The study is led by Romirowsky, who is supported by a lay leadership committee and a technical advisory committee. The Jewish Federation selected Westat as the research firm to conduct the study.

The study is more than just a census because it has practical goals, said Adam Laver, who, along with his wife Sara, is co-chair of the lay leadership committee. That goal is for the community to better prioritize resources based on need.

“If we have true numbers on the extent of that need,

GIVING EVERY CHILD THE CHANCE TO SHINE

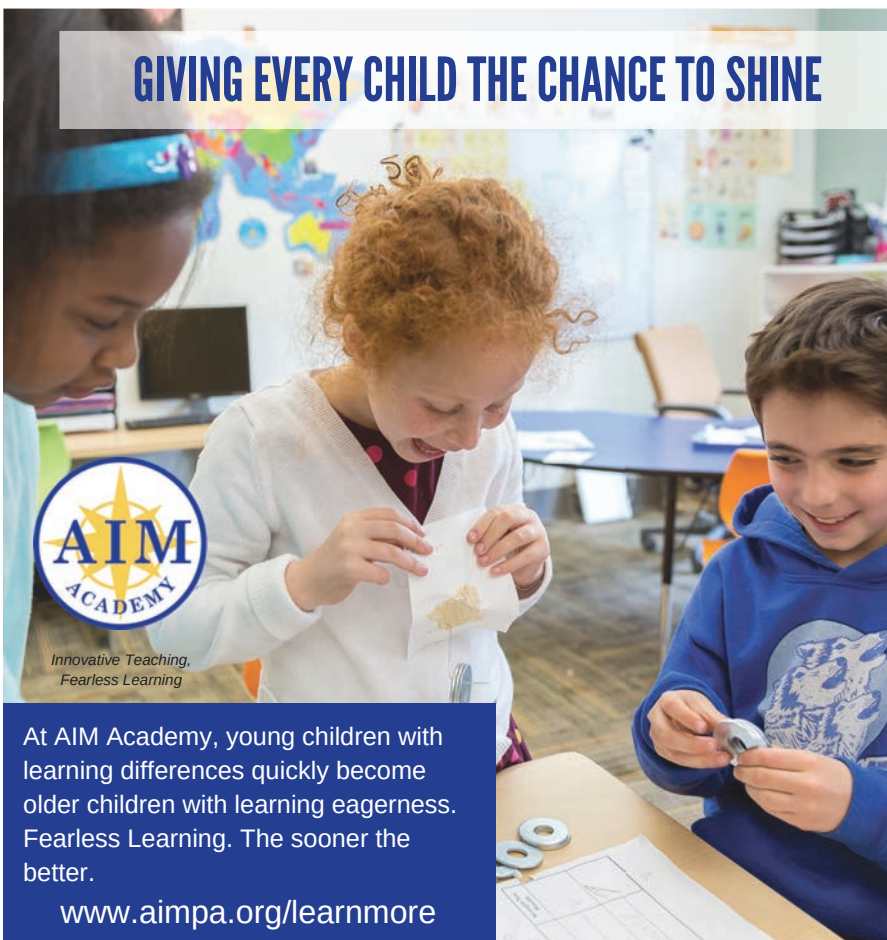

Innovative Teaching,
 Fearless Learning

At AIM Academy, young children with learning differences quickly become older children with learning eagerness. Fearless Learning. The sooner the better.

www.aimpa.org/learnmore

Portrait' Study Population



A new population study looks at Jewish activity, religious and ethnic identity, philanthropy, social service needs, health, anti-Semitism and perceptions about Israel in Greater Philadelphia's Jewish community.

F11PHOTO/ISTOCK/GETTY IMAGES PLUS

GERMANTOWN ACADEMY



Germantown Academy, founded in 1759, sits on 126 acres in nearby Fort Washington. More than 1,100 students in grades PreK through 12th learn and grow in a non-sectarian, coeducational college preparatory environment.

With talented and caring faculty, honest and curious students, and a beautiful campus, Germantown Academy is a place where your children can discover that...

Anything is Possible Starting Here.

www.germantownacademy.net

Bar & Bat Mitzvahs

Booking through 2023!

Contact Our Sales Team Today!

856-429-4300 x198

Events@WoodcrestCountryClub.com



Woodcrest Country Club
300 East Evesham Road,
Cherry Hill, NJ 08003



Gina Vecchione Photography



Hy Paul Photography



Lafayette Hill Photography



Hy-Paul Photography

Great friends,
spacious living,
and expert care...
as rare as
a hole in one.

WAVERLY
Heights

RETIREMENT LIVING AT ITS BEST

610.645.8764 • Gladwyne, PA • www.waverlyheightsltd.org

One of the differences between the last study and the current one is terminology; for example, the current survey uses the phrase “interfaith” instead of “mixed” to refer to marriage.

it can help us delve deeper into meeting the needs and finding ways to respond,” said Laver, who is on the board of trustees of the Jewish Federation, board chairman of Jewish Family and Children’s Service and a member of Temple Beth Zion-Beth Israel.

The participants are randomly selected to ensure the sample isn’t biased.

The first stage is a screener that asks the participant basic questions. The invitation to complete this screener, either online or with a hard copy, is mailed out. This step includes both Jewish and non-Jewish respondents, but only those who identify as Jewish are invited to complete the next stage: an in-depth 20-minute survey, either online or via hard copy. The survey can also be done over the phone for those who need extra assistance, and is available in Russian.

It’s been a decade since this kind of study of the local Jewish community has been done. Romirowsky said such studies usually take place every 10 years in similar cities.

One of the differences between the last study and the current one is terminology; for example, the current survey uses the phrase “interfaith” instead of “mixed” to refer to marriage. This study also has more questions about anti-Semitism, Israel, health and transportation.

“I don’t believe in the past we asked much about transportation,” Romirowsky said. “I know, being an evaluation director here, that transportation is a huge issue for our community members, both young and old, in being able to access both religious Jewish and just general social services.”

The survey 10 years ago defined Jewish engagement as synagogue membership or participation in rituals like lighting Shabbat candles or attending a Passover seder. The new survey has broadened that definition by including visits to a Chabad House and less traditional ways to celebrate holidays, such as a Shabbat hike.

“My major goal with this stuff is to look at and

DRIVEN 2 DRIVE

Driving Lessons | Road Test | 6 Locations

PennDOT Certified Road Testing!

Schedule Your Driving Lesson or Road Test Today!

610.664.7400 • Driven2Drive.com

Own Your Retirement!



“Ownership’ creates an equality and genuine feeling of warmth and camaraderie.”

- Beaumont resident since 2017

You have worked too hard to let someone else make decisions about your retirement lifestyle. At Beaumont, residents own and govern the community and have a direct say in the way they choose to live, and the support and care they receive - for life.



A Vibrant, Resident-Owned Retirement Community



Beaumont is a nationally ranked Life Plan Community. Schedule your visit by contacting Audrey Walsh at 610.526.7000 or www.BeaumontRetirement.com



Katz JCC OPEN HOUSE

Sunday, September 15 • 10am-1pm

1301 Springdale Road • Cherry Hill, NJ

Conveniently located at the corners of Springdale & Kresson Roads

Come see what everyone is talking about...

Tours • Snacks • Fitness Demos • Giveaways • Moonbounce



**Katz JCC
Cherry Hill**

We're the talk
of the town:
#katzjcc
#jtownsj



BEAT THE CLOCK!

Join at the Open House and save*

- 25% off Membership from 10-11am
- 15% off Membership from 11am-12pm
- 10% off Membership from 12-1pm

PLUS...

- Reduced registration fee
- Play J-linko for a chance to win prizes!

*Applies to annual memberships only • Restrictions apply

katzjcc.org/join

Franky Bradley's

Bar + Restaurant + Venue

Serving dinner, pre-theatre and late night menus everyday

"Franky Bradley's has sweet rewards for those who dare to find it" *Craig La Ban, Philadelphia Inquirer*



1320 Chancellor St, Philadelphia, On the corner of Juniper St.
215-735-0735 • www.frankybradleys.com

"We know that we have an older population than some other Jewish communities. That proportion we know about. The question is, because the last study was done and didn't include cell phones at a time when cell phones would have represented at least some portion of the population, there may have been an underrepresentation of the young population. We don't know."

KELLY ROMIROWSKY

measure on a continuum the range of Jewish practices that ... folks today might be doing," Romirowsky said.

She also said the new study may reveal an uptick in concern about anti-Semitism, at least since the last survey was done. She'll also be interested to see the new demographic information.

"We know that we have an older population than some other Jewish communities," she said. "That proportion we know about. The question is, because the last study was done and didn't include cell phones at a time when cell phones would have represented at least some portion of the population, there may have been an underrepresentation of the young population. We don't know."

They are holding focus groups to gather qualitative data that can supplement the information they collect through the study.

"We can't ask everything because you really want to keep it to about 20, 25 minutes," Romirowsky said. "That's why we're following up, and we've already started doing focus groups to really get the story and the why for people and really get a rich picture of what people are experiencing."

The focus groups allow researchers to delve deeper into issues facing specific subsets of the Jewish community, such as Russian speakers, Israelis, older adults, college students and more. Focus group participation is open to the community; participants do not need to have been selected for the study.

"This is Abraham's tent," Adam Laver said, "and it's open to all."

People interested in participating in focus groups can call 215-832-0863. •

szighelboim@jewishexponent.com; 215-832-0729



ARTIS
SENIOR LIVING

Huntingdon Valley
MEMORY CARE BY DESIGN

Let us be their guide.

It's their world.

We can help them live comfortably in it.

For those living with Alzheimer's disease or dementia, every day is a new adventure. At Artis Senior Living, we provide your loved one an understanding and compassionate home where they will feel supported in every aspect of life.

267.571.2699

Contact Artis Senior Living today.

2085 Lieberman Drive • Huntingdon Valley, PA 19006
(located behind Huntingdon Valley's Post Office)

www.artisseniorliving.com

Creating positive partnerships the Artis way

 An Equal Opportunity Employer-M/F/D/V

YOU CAN ALWAYS EXPECT EXCEPTIONAL SERVICE & CONVENIENCE



Always an On-Site Counselor to Escort You to Your Location

No Charge for Genealogical Research

On-Site or In-Home Consultation with No Obligation

**Protect Your Loved Ones Now from Overwhelming
Decisions and Expenses Later**

Our In-Home Service Makes Your Planning Easier

**Significant Discounts on Pre-Need Purchases
of Property**

• All Plans are Interest Free •



**COMPLETE MONUMENT
SERVICES ON PREMISES**

*Or in the Convenience of Your Home.
All Styles, including Custom-Designed*

I WOULD LIKE MORE INFORMATION

Name: _____

Address: _____

Home Phone: _____

Cell Phone: _____

Email: _____

Mail to:
MONTEFIORE CEMETERY CO.
600 Church Road
Jenkintown, PA 19046

Visit Us at **www.montefiore.us**



MONTEFIORE CEMETERY COMPANY

Serving the Jewish Community...Preserving Our Tradition
600 Church Road • Jenkintown, PA 19046 • 215-663-1250

A Gift Guide for Every Life-Cycle Occasion

Selah Maya Zighelboim | JE Staff

There's no shortage of B'nai Mitzvah gift guides out there in the world, but the average Jewish person will go through a whole spectrum of life-cycle events beyond the coming-of-age ceremony.

So you may one day find yourself wondering, "What kind of gift are you supposed to give for an *upsherin*?"

Here, the *Jewish Exponent* presents your one-stop shop for gifts for every life-cycle event (or at least, for a bunch of them).

BRIT/SIMCHAT BAT

"Laila Tov" Elephant Blanket

Amazon

\$22

A typical baby gift will work well for either a Brit — short for Brit Milah, an 8-day-old baby boy's ritual circumcision — or a Simchat Bat — a baby-naming ceremony held for a girl. This example is a baby blanket and a stuffed animal in one, plus it includes the Hebrew phrase, "*Laila tov*," — "Good night."



Diaper Cake

Bed Bath & Beyond

Starts at \$39.99

Newborns go through an average of 10 diapers a day, so there's never too few diapers when it comes to an 8-day-old infant. Looking past the rather unappetizing name, a diaper cake is basically just a nicely packaged gift of diapers. At Bed Bath & Beyond, they also come in different designs — rose blossom, teal tribal and panda pattern.



UPSHERIN

Aleph Bet Look & See Puzzle

Amazon

\$22.99

An *upsherin* is a ceremony in which a 3-year-old boy gets his first haircut. It also marks the time when a boy starts wearing a kippah and



The Sign of Craftsmanship®

Meticulous Preparation - Skilled Craftsmanship - Commitment to Excellence

www.johnneillpainting.com

610-664-5555

tzitzit. Any gift for a 3-year-old is an appropriate *upsherin* gift, which makes this aleph bet look-and-see puzzle perfect. It's a hands-on activity for a toddler with a Jewish twist.



PJ Library Subscription

PJ Library

Free

An *upsherin* also celebrates a new stage in a toddler's education, in addition to his first haircut. What better way to acknowledge this than by giving a subscription to PJ Library? PJ Library sends age-appropriate Jewish children's books to families every month.

B'NAI MITZVAH

Fair Trade Wooden Tzedakah Box

The Aesthetic Sense

\$45

If you're looking for a gift that is both meaningful and unique, this tzedakah box should fit the bill. The box was hand-carved by fair-trade artisans in India from mango wood. On top of being aesthetically beautiful, it is a utilitarian gift that can start a young Jewish teenager on a path of good values.





Arden Courts

Memory Care Community



Celebrating 25 Years of Experience

Memory Care.
We know. We understand.
We can help.
It's all we do.



Combining quality caregiving in a well-planned, secure environment that preserves the warmth, comforts and routines of home. Arden Courts provides the freedom to pursue one's own interests and enjoy one's surroundings with the right amount of assistance and structure to help make the most of each resident's capabilities.

Call TODAY to schedule a visit and discover how Arden Courts can make a difference in your lives.



Arden Courts
Memory Care Community

Warminster
(215) 957-5182

Yardley
(215) 321-6166

COMPLIMENTARY LUNCH & GUIDED TOUR

LIFE, on a Scale of You.



Rediscover your passions or devote more time to life-long hobbies, the choice is yours. Foulkeways is based on Quaker values and respect for the environment. *Discover us today!*



Foulkeways

AT GWYNEDD

foulkeways.org | 215-283-7010
1120 Meetinghouse Rd, Gwynedd, PA

A Life Plan Community







Stay safe, secure and well-cared-for with PCA.

Philadelphia Corporation for Aging has 45 years of experience helping seniors get the care they need to stay in their own homes.

For service coordination you can rely on, choose PCA:

215-765-9040

www.pcaCares.org

PCA

PHILADELPHIA CORPORATION FOR AGING
Enriching lives, preserving dignity.™



Martin, resident, catches up with Nataiya, Lifestyle & Leisure team member

Why did I wait so long?

Change is hard... But, once I made the decision, I chose Symphony Square! They made the transition so easy for me. Now I can't stop wondering why I didn't do this sooner. I'm so thankful I made the move and continue to do the things I love!



35 Old Lancaster Road,
Bala Cynwyd, PA 19004
484-436-2603



Pewter Tree of Life Tallis Clips

ModernTribe

\$36

In many communities, a B'nai Mitzvah receives a tallis for their big day. That tallis will probably be a gift from the B'nai Mitzvah's family, but you can complement it with this personal accessory. Tallis clips make a nice gift before the actual service, but can also be given afterward.



GRADUATION

Homesick Candles

homesick

\$29.95

For the graduate who's headed off away from home — for either college or that first full-time job — this scented candle might ward off homesickness. Homesick candles come in a variety of scents based on location. There are scents available for every state and some countries and cities. Philadelphia does not (yet?) have a scent, but the Pennsylvania candle smells like “caramel, maple, buttery rum and malty molasses,” while the United States candle has the “taste of freedom and the smell of home. Warm baked American pie, wafting of tart Granny Smith apples, vanilla and cinnamon.”



Animal Card-Holder

Amazon

Ranges between \$15 and \$22.52, depending on color and animal

One thing a recent graduate might not know is how many business cards will soon inundate the next chapter of their life. You can prepare them in advance with a cute place to store those business cards. Gift the graduate in your life with an animal card-holder, available in green turtle, blue armadillo, yellow hedgehog and more.





WHAT IT IS.

- Abington's premier Life Plan Community
- Maintenance-free living and the promise of future care, if needed
- Spacious, customizable apartments
- Multiple dining options, including The Club Room & Bar
- On-campus cultural programming
- Fitness center, indoor pool, personal trainer
- And so much more

HOW IT FEELS.

There aren't exactly words for it, but while the rational reasons to consider Rydal Park can satisfy your head, until you set foot on our campus, you can't truly know how we satisfy the heart. Come by and see the beauty of our setting. Come by and experience the warmth of our community. **Come by and feel what we mean.**

 **RYDAL PARK**
A Presby's Inspired Life Community

Exceptional. Without Exception.

For more information about exceptional living for people 62 and better, visit ExploreRydalPark.org.
1515 The Fairway, Rydal, PA 19046 | 215-814-0420



UNDER CONSTRUCTION. OVERJOYED.

Construction on Rydal Waters is now underway, with Phase I slated to open in 2020. An expansion of Abington's renowned Rydal Park Life Plan Community, Rydal Waters will offer elegant, maintenance-free cottages, with the promise of future care, if ever needed.

JOIN US FOR A RYDAL WATERS INFO SESSION

WEDNESDAY, SEPTEMBER 25
11:30 A.M. HARD HAT SITE TOUR
12:30 P.M. INFO SESSION AND LUNCHEON

CALL 215-814-0355 FOR DETAILS AND RESERVATIONS!



 **RYDAL WATERS**
AT RYDAL PARK
A Presby's Inspired Life Community

Exceptional. Without Exception.

Sales Office: 1515 The Fairway, Rydal, PA 19046
ExploreRydalWaters.org

Helping to care for the people you love!

- Flexible schedule
- Care for anyone recovering from surgery or illness
- Short- or long-term
- Hourly, daily, or live-in schedule
- Competitive rates
- Independently owned



SILVER LINING™
Home Healthcare Inc.

215-885-7701
www.slhomecare.com

PINE RUN RETIREMENT
COMMUNITY

Healthy Living



Pine Run is pumped for celebrating the grand opening of our *New Community Center!*

Active lifestyles and community wellness is the nurturing root of our beginnings in Bucks County. Today, we share pride in the deep connection to the people we touch for the betterment of the community we serve.

Call Dan or Linda today at 800.992.8992 to learn all about active living options at Pine Run.

Ask about our *Power Lunch* series.



777 FERRY ROAD • DOYLESTOWN PA 18901
800.992.8992 • PINERUN.ORG

WEDDING

“My Soul Loves” Laser-Cut Paper

JudaicaWebStore.com
\$129

If you’re looking beyond the registry for a more personal wedding gift, check out this laser-cut paper from Israeli artist David Fisher. It includes an image of



a pair of deer set among a pomegranate motif with a verse from *Song of Songs*: “*Matsati Et Sheahava Nafshi*” — “I have found the one whom my soul loves.” It is available in blue, green or bordeaux and with the text in either English or Hebrew.

Where It All Began Throw Pillow

Personal Creations
\$45.99

Everyone could use more pillows in their life, and this particular throw pillow can add a personal accent to any newly married couple’s home. Customize it with the couple’s name, how they met and date of their wedding, and show how much you really know and appreciate them in your life.



LATE-IN-LIFE B’NAI MITZVAH

Yarmulkes for a Special Occasion

MayaWorks
\$19

These kippot were handmade by Mayan artisans in Guatemala. The gold threaded throughout the kippah or as a band around it give it an elegant look, but if these are not quite your friend’s style, MayaWorks has a variety of other handmade kippot available in tuxedo black and white, psychedelic rainbow and floral patterns.



A Tree in Israel

Jewish National Fund
\$18

You might be buying a gift for someone who missed out on a Bar or Bat Mitzvah when they were 12 or 13, but that doesn't mean they need to miss out on some of the gifts associated with a more traditional ritual. That includes planting a tree in Israel in their honor through the Jewish National Fund, which has been making the desert bloom for more than a century. Older B'nai Mitzvah would also certainly have a greater appreciation for this gift than a teenager. ●



JNF.ORG

szighelboim@jewishexponent.com; 215-832-0729

JEWISH FAMILY AND CHILDREN'S SERVICE OF GREATER PHILADELPHIA
STRENGTHENING LIVES
SINCE 1855

Our mission is to strengthen families and individuals across generations and cultures to achieve stability, independence and community.

JFCS SERVES OUR COMMUNITY BY:

| | |
|---|---|
| Improving the FINANCIAL STABILITY of low-income and working families and individuals. | Promoting and supporting healthy growth and development of CHILDREN, TEENS, AND FAMILIES. |
| Helping VULNERABLE SENIORS AND PEOPLE LIVING WITH DISABILITIES live with dignity and independence. | Connecting people in need and their caregivers, faith organizations, and health providers with services, information, and COMMUNITY. |

jfcshilly.org | 866.JFCS.NOW | info@jfcshilly.org
JFCS partners with The Jewish Federation of Greater Philadelphia

phillyfriendshipcircle
CREATING INCLUSIVE FRIENDSHIPS

We connect teens and young adults to youth with special needs and their families through a full range of social offerings. Inspired by the power of genuine friendships, our youth cultivate understanding, kindness and responsibility while ensuring a caring and inclusive community.

← ● →

- Friends@Home**
- Sunday Circle**
- MVP**
- Teen Leadership Board**
- Inclusive Birthright Israel Trip**

www.phillyfriendship.com | 215.574.1765



Roosevelt Boulevard

Your one stop shop for ALL of your Kosher needs.

OUR FULL SERVICE GLATT DEPARTMENT FEATURES:

- Fresh Cut Meats
- Sliced to Order Deli items
- A complete line of Dairy, Frozen & Grocery Delicacies Including: Items imported from Israel
- Olive Bar
- Kosher Parve Cakes, Cookies, Pastries & More!
- Store Prepared Hot Foods Including: Kosher Rotisserie Chicken & Fried Chicken

* Supervised by the Community Kashrus of Philadelphia.
Full-time Mashgiach on premises.



BOULEVARD BOTTLE SHOP FEATURING KOSHER WINES



SHOPRITE OF ROOSEVELT BLVD.

11000 Roosevelt Blvd.
(215) 673-1200

Discover
The Grove.
And rediscover
your true colors.



THE GROVE AT MEADOWOOD SENIOR LIVING

Come explore our new open floor plans at a private tour or information session. While you're here, use our virtual reality tool to customize your home's stunning finishes around your unique tastes.

Please also join us for our **Dine & Discover luncheons.**

Explore the delightful perks of life at Meadowood over a delicious lunch.

**Wednesday, September 18, and
Thursday, September 26 – both at 11 a.m.**

Space is limited, so RSVP for all events
at **484.991.7850** or online at
TheGroveAtMeadowood.net.

Location: Meadowood campus,
3205 W. Skippack Pike, Worcester, PA 19490



Friends, Family, Neighbors

NO ENTRANCE FEE.

Paul's Run provides a variety of Jewish social programs, including Shabbat services every Friday. We truly are the Best Value in Retirement Living!

Contact us for more information or to schedule a personal lunch and tour at

1-877-859-9444

PaulsRun.org/Save



PAUL'S RUN



9896 Bustleton Avenue • Philadelphia, PA 19115



*Exclusive &
Luxurious*
Assisted Living

Our residents enjoy luxurious living in a very distinctive community while receiving the very best services and care for their individual interests and needs. The intimate households at The Hearth provide a true sense of being at home.

Learn more about the extraordinary experience that only The Hearth at Drexel can offer. Call 1-877-205-9428 or visit www.TheHearthAtDrexel.org/Luxurious to schedule a personal tour or to obtain more information.



The Hearth
..... at Drexel

www.TheHearthAtDrexel.org

Assisted Living • Memory Care • Respite Care



238 Belmont Ave. | Bala Cynwyd, PA 19004



New Resources Available for Area Holocaust Survivors

Eric Schucht | JE Staff

An estimated one of every three Holocaust survivors in the United States today lives at or near the poverty line.

In Philadelphia, they will now have access to new resources, courtesy of a partnership between Jewish Federation of Greater Philadelphia, Jewish Family and Children's Service of Greater Philadelphia (JFCS), Kavod and the Seed the Dream Foundation.

The new resources expand a collaboration with Kavod that's been in place for about a year, said JFCS CEO and President Paula Goldstein.

"We're delighted for the partnership. We are really committed to doing anything that we can to help our Holocaust survivors live out their lives in good health and having their various needs met, and Kavod is one spoke on the wheel in terms of enabling that to happen with emergency needs," Goldstein said. "We're always very grateful for any funding that comes our way to take care of Holocaust survivors."

Kavod was started by Amy Israel Pregulman and



An employee of the Jewish Federation's Northeast NORC assists a Holocaust survivor in her home.

PHOTOS BY MATT STANLEY



Laura, a JEVS Career Strategies Client

For the community... JEVS is there.

- Behavioral Health & Recovery
- Community Supports & Adult Residential
- Education & Career Services
- Employment for People with Disabilities
- Long-Term Supports & In-Home Care
- Youth & Young Adult Services

jevs
HUMAN SERVICES®
Making hope happen.®

1845 Walnut St., 7th Floor
Philadelphia, PA 19103
215.854.1800
jevshumanservices.org

JEVS Human Services partners with the Jewish Federation of Greater Philadelphia and is a constituent of the United Way of Greater Philadelphia and Southern New Jersey





shopping in PA doesn't make much cents

No sales tax on dresses AND alterations at Jan's! Save up to \$500 on your dress and alterations! for details: www.InPAYouPay.com

Dozens of fall trunk shows scheduled, see JansBoutique.com for all our designer events!

Jan's

**Bridal
Evening / Mother-of
Bat Mitzvah
Pre-Teen
Prom / Pageant
Sportswear**

Joseph Ribkoff Trunk Show
September 20th and 21st

856-428-8181 / JansBoutique.com

406 Marlton Pike East, Cherry Hill NJ

Appointments required for Bridal, walk-ins welcome for Evening



NATIONAL MUSEUM OF AMERICAN JEWISH HISTORY Museum Store

The Delaware Valley's unsurpassed selection of Tallit, Ketubot, Yads, ceremonial Judaica, and jewelry by Jewish American and Israeli designers.

Your purchase directly supports the National Museum of American Jewish History, the only Museum that celebrates and explores 360+ years of American Jewish life.

215.923.0262 | Judaicashop.net

Corner of 5th and Market Streets on Independence Mall





Pre-Planning is Life-Planning

Start the Conversation.

Talking about death and dying is difficult, but having the conversation with family about their wishes and theirs is the perfect way to start.

It's a Gift.

A pre-planned funeral is truly one of the greatest gifts you can leave your loved ones. No guessing, no financial burdens, and no guilt about the selections they made.

A Little Planning and a Pre-Arranged Funeral Can Leave Your Loved Ones in a Better Place.

Let's get started

215-927-5800

1-800-622-6410

For hearing impaired:
267-331-4243 (Sorenson VP)

Goldstein's *Rosenberg's*
Raphael Sacks INC.

www.GoldsteinsFuneral.com



“People have underlying conditions that are sometimes exacerbated by fasting. Ask your rabbi for a *heter* to eat if you need medication or have issues.”

ALEX POLLAK

John Pregulman, a Denver couple who launched the nonprofit 3½ years ago. In May, the organization announced a new initiative to expand the aid it provides, partnering with the Seed the Dream Foundation to launch Kavod Survivors of the Holocaust Emergency Fund (SHEF).

It's made possible by a national fundraising campaign with money raised in 12 local communities across the country matched dollar-for-dollar by a coalition of national donors. The additional \$3.6 million, raised over two years, will be used to help survivors pay for medical bills, rent, food and home repairs.

“The issue is so striking,” said Amy Israel Pregulman, who serves as Kavod's executive director. “It's such a crisis that's happening across the country, and internationally as well, that these individuals who have suffered a tremendous, horrific experience that most of us can't even wrap our heads around, that at this stage in their lives that they're still struggling just [with] day-to-day basic needs. When we share the issue with people, it doesn't take much for them to say, ‘Oh my gosh, how can I help?’”

One of the communities that partnered with Kavod to raise funds for the initiative is Philadelphia, with 100 percent of the money raised locally going to survivors throughout the area.



A Northeast NORC employee speaks with a Holocaust survivor.

Normally, it takes about two to three weeks for Kavod to fulfill funding requests. Locally, such requests will be directed to JFCS via a hotline: 720-295-8484. JFCS will distribute funds from Kavod SHEF anonymously to survivors in the form of gift cards or by directly paying their bills.

Jewish Federation President and CEO Naomi Adler encouraged survivors and loved ones to call the number and take advantage of the available resources.

“There are many survivors that are living at or below the poverty level, which is completely unacceptable given our strong affinity to ensure that they live the rest of their days with dignity and with as much help as possible,” Adler said. “Every single person, take a look at who is in their neighborhood, or in their friend group or [anyone] who would know a Holocaust survivor who is living in the Greater Philadelphia area, and take a moment to grab the national phone number and make sure that every Holocaust survivor knows that if they have emergency medical or dental or rent or any issue that’s going on in their lives, there is additional support for them now.”

Kavod founder John Pregulman hopes to raise awareness of survivor needs through Kavod SHEF and through the nonprofit’s other project — photographing every Holocaust survivor alive today.

“When you think about these seniors and what they’ve been through, we’re trying to raise awareness that these people should not have to suffer again after the suffering they went through 70 years ago,” John Pregulman said. “It just seems like a much larger problem that people don’t know about.” ●

eschucht@jewishexponent.com; 215-832-0751



Speak to a Professional About Funeral Pre-Planning

What you need to know about pre-arrangements.

1. Why should I pre-arrange services?

It’s the Right thing to do for you and your family. It’s truly a gift.

2. Do I pre-pay for my funeral?

Yes, there are several ways to pre-pay for your funeral. We will help you understand the options and select the method that is best for you.

3. What if I’m not sure what I want?

Our counselors will help you explore all the available options. If your wishes change down the road, you can always alter your plans with one of our funeral directors.

4. How do I know my wishes will be carried out?

A permanent file is kept at the funeral home, and when the time is needed our funeral director will share your detailed wishes with your family.

Call today for a no obligation consultation!

215-927-5800

1-800-622-6410

For hearing impaired:
267-331-4243 (Sorenson VP)

Goldsteins' Rosenberg's Raphael Sacks INC.

www.GoldsteinsFuneral.com
email: info@goldsteinsfuneral.com

*Serving Families of the
Jewish Community
Since 1953*



3594 Bristol Rd.
Bensalem, PA 19020

Office:
215-355-9917

John E. Livezey
President

Suzanne E. Townsend
Vice-President

KingDavidMemorialPark@gmail.com

BATH + KITCHEN
DESIGN STUDIO
flow

127 SOUTH EASTON RD, GLENSIDE
215-454-2258



**20% OFF YOUR
FIRST ORDER**

WWW.FLOWDESIGNSTUDIO.COM

**PHILADELPHIA'S DESTINATION PLUMBING
SHOWROOM RIGHT IN YOUR OWN BACKYARD!**

@FLOWBATHANDKITCHENDESIGNSTUDIO

Group Helps Jewish Women for 200 Years

jesse bernstein | je staff

Eileen Sklaroff forgives you if you haven't heard of the Female Hebrew Benevolent Society (FHBS), an organization celebrating its 200th anniversary. "We are a very well-kept secret," said Sklaroff, the organization's president.

The tiny social services organization was founded in 1819 with the help of legendary Philadelphian Rebecca Gratz. At the time, Sklaroff said, Philadelphia Jewish women who found themselves unexpectedly without a husband (whether by illness, death or greener pastures) were in the doubly unenviable position of being both without much of a safety net or a Jewish organization that could cater to their needs. There were Christian missionaries who assisted such women in procuring food, shelter and clothing, but there was also "a good dose of indoctrination," according to Sklaroff.

Thus the FHBS was born, a product of work done by a group of women from Congregation Mikveh Israel, with Gratz leading the charge; she'd hold the secretary position for close to 40 years. The women of the FHBS, according to the constitution penned in 1837, were "desirous of rendering themselves useful to their indigent Sisters of the House of Israel, associated themselves together for the purposes of charity."

FHBS was small then, and remains small now — run completely by a 13-member volunteer board. They focus on four core areas: emergency aid, sometimes in the form of monthly stipends; personal emergency response systems for frail, elderly women who need assistance; a pharmacy stipend program and summer camp scholarships for children.

These programs, Sklaroff noted, are a reflection of the needs of the day; the current iteration of FHBS does significantly different work than the FHBS of 35 years ago when Sklaroff joined the group, let alone 200 years ago. Board members were doing monthly home visits when she began.

Sklaroff was a reluctant sign-up at first. Her mother died when she was young, and she was quite close to her grandmother. One day, her grandmother's closest friend, Bertha Braude — their husbands were first cousins — asked her to join the board of the FHBS. Sklaroff, grateful to Braude for years of friendship to her grandmother, agreed.

She had reservations. For one, she was committed at the time to working in charitable organizations

that had some sort of relevance to her life as a mother with two young children.

"I didn't really want to do anything that didn't impact them directly," she said.

To further the feeling of not belonging, she was far and away the youngest woman at the first meeting she attended, held in Braude's John F. Kennedy Boulevard apartment. Braude, then president, conducted the meeting in a suit, hat and gloves.

"I was horrified," she remembered.

But she felt she had to continue for her grandmother and pressed on. Within two years, Braude called Sklaroff to tell her that she was being unilaterally declared treasurer. Since then, Sklaroff has worked to make FHBS sustainable, helpful and meaningful to its constituents, some of whom are Holocaust survivors.

Most of the women helped by FHBS are not made self-sufficient by the help they receive, nor is that really the point, Sklaroff said, although she certainly doesn't complain when it turns out that way. Some women depend on the group for many years; others get a one-time stipend and are never heard from again. The object is to simply be a place for women who need help, Sklaroff said.

"Our donors like us," she said, "because we're quiet, we're quick and they know their money is going directly to a Jewish woman in need."

Pam Stein, a tax partner at an accounting firm, is the current FHBS treasurer. She finds herself fascinated by the history of the group, and how changing societal mores and women's legal standing have allowed the Pam Steins of the world to flourish in a way they couldn't before. Aside from her work as an accountant, Stein worked for the Jewish Federation of Greater Philadelphia at the local and national level for many years.

"I feel an obligation to perpetuate it," she said of the FHBS.

As one might expect of a low-key organization, the main part of its anniversary celebration will consist of a small, private affair: A ceremony and stone-placing will be conducted at the Mikveh Israel Cemetery, where seven original board members are buried.

What is certainly against the group's M.O. is an anniversary banner ad on the PECO Building. Anonymity aside, Sklaroff said, 200 years is a big deal.

The future of the group, Sklaroff said, will be up to the women who run it, just as it was put to her on the day she took a leadership position. "I would want it to look like what the women who are leading it want it to be," she said.

Stein hopes that whatever form it takes, its continued existence is assured. For the 400th anniversary, she said, it'll be good to know that "there's still a group of Jewish women in the Philadelphia area that are helping other Jewish women." •

jbernstein@jewishexponent.com; 215-832-0740

Timeless traditions, timely thinking

Find your spiritual home, Or Hadash!

Come as you are. Be who you are.
Become a part of our diverse, inclusive
Reconstructionist community!



Experiential, one-day-a-week
religious school for Pre-K
through Confirmation.

Half-price membership available for
new members.

We welcome people of all abilities,
sexual orientations and gender
identities.

OR HADASH *Shedding new light on Jewish traditions*

190 Camp Hill Road, Fort Washington, PA 19034

www.orphadash.com 215-283-0276

Rabbi Alanna Sklover ♦ Ed. Dir. Barbara Weisman

Welcome to our COMMUNITY

Meaningful WORSHIP • Diverse & Inclusive PROGRAMMING
Commitment to SOCIAL ACTION, SOCIAL JUSTICE, TIKKUN OLAM & ISRAEL
Keystone Stars Fulltime DAYCARE & PRESCHOOL (3 mo. – K)
Quality RELIGIOUS SCHOOL (K-12) • Dynamic ADULT EDUCATION

SCHEDULE A TOUR TODAY.
Become family tomorrow.



Congregation
Beth Or

Contact **Jillian Peskin**,
Director of Member Engagement,
215-646-5806, ext. 234, jpeskin@bethor.org

239 Welsh Road, Maple Glen, PA
bethor.org

Senior Rabbi, Gregory S. Marx ■ Associate Rabbi, Jason Bonder
Cantor, David Green ■ Adjunct Cantor, Jaime Murley

NATIONAL CONSTITUTION CENTER

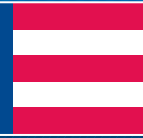

EXPERIENCE the MUSEUM OF WE THE PEOPLE

GROUPS OF 15 OR MORE ENJOY:

- ★ Ticket discounts
- ★ Customized tours and programs
- ★ Personalized concierge service

HAMILTON: THE CONSTITUTIONAL CLASHES THAT SHAPED A NATION

OPEN NOW-DECEMBER 31, 2019

Explore the National Constitution Center's compelling exhibit which highlights the competing ideas of Alexander Hamilton and his legendary rivals.

AMERICA'S TOWN HALL

Groups enjoy discounted rates to our timely Town Hall programs featuring Center President Jeffrey Rosen and thought leaders from all sides of the debate. Visit constitutioncenter.org/debate for our calendar of events.

BECOME A MEMBER AND BE INSPIRED

Enjoy complimentary Museum admission, discounted and free tickets for blockbuster *America's Town Hall* programs, and more. Visit constitutioncenter.org/membership to learn more and join.

BOOK YOUR GROUP EXPERIENCE TODAY!

Contact **Gina Romanelli** at **215.409.6695** or gina@constitutioncenter.org.

Independence Mall ★ constitutioncenter.org ★ Philadelphia, PA



NEW EXHIBIT OPEN NOW!

CIVIL WAR & RECONSTRUCTION

THE BATTLE FOR FREEDOM AND EQUALITY

AMERICA'S FIRST GALLERY dedicated to exploring the constitutional story of the Civil War and the Reconstruction era amendments.

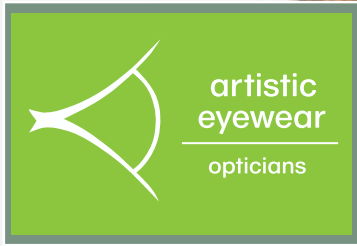

artisticeyewear.com



SEPTEMBER SPECIAL: FREE MINI OYO BOX !*

Make sure to mention this ad.



Buy any pair of frames with prescription lenses during the month of September and GET a Mini OYO Box Free

*Only one per customer. Offer valid through September 30 2019. Colors may vary. While supplies last. Cannot be combined with other discounts or offers. Mini Oyo Box holds up to 5 frames and value of \$155.



west chester
127 n. high st. 610.738.7150

chestnut hill
8513 germantown ave. 267.331.8944

doylestown
10 s. main st. 215.340.1725

CITRON & ROSE TAVERN

Join Us for Happy Hour
SUNDAY - THURSDAY 4:30PM - 6:30PM

SUNDAY - MONDAY
4pm - 10pm

CLOSED
Friday & Saturday



261 MONTGOMERY AVE • BALA CYNWYD, PA
(610) 257-7577 • CITRONROSETAVERN.COM

DINING & ENTERTAINMENT

KOSHER

Citron Rose Tavern and Market

261 Montgomery Ave., Bala Cynwyd, PA
610-257-7577 • citronrosetavern.com

A modern kosher tavern featuring fresh seasonal ingredients in a casual setting on the Main Line. Our cuisine is a mix of classic Southern BBQ and traditional Jewish fare.

House of Kosher Gourmet Market

9806 Bustleton Ave. Philadelphia, PA 19115
2156778100 • info@houseofkosher.com
catering@houseofkosher.com • Houseofkosher.com
Under the keystone K Hashgacha

Full service supermarket with gourmet Kosher takeout, including sushi, pizza, meat takeout; an in-house butcher and meat department producing quality cuts of meat and poultry; fresh fish, produce, and groceries. Our gourmet catering enhances every event style. Shop our extended hours all holiday season. Enjoy an authentic Kosher experience every time you step into our doors.

KO Kosher Service

1504 Von Steuben Drive, West Chester, PA
610-696-0408 • kokosher.com

KO is innovative and in the forefront of bringing new products to consumers, certifying facilities with a worldwide network of mashgichim. If the product is kosher, let us help you make it available to the consumer!



HOUSE OF KOSHER™

GOURMET MARKET

Tradition Shouldn't Taste Old Fashioned.

Groceries • Butcher • Fresh Fish • Produce • Pizza • Sushi • Meat Takeout • Deli • Grab & Go • Catering

9806 Bustleton Ave. • Philadelphia PA 19115
215.677.8100
info@houseofkosher.com
catering@houseofkosher.com

 **Shop the House online @ houseofkosher.com**



Delivery to Philadelphia and Surrounding areas including Allentown, Bala Cynwyd, Blue Bell, Bucks County, Delaware, Center City, Cherry Hill and Beyond.

 **under the Keystone K Hashgacha of Philadelphia**

Kosher Certification is a marketing asset for your firm.



Tel: 610-696-0408
Fax: 610-696-9249
E-Mail: info@kokosher.org
Web: www.kokosher.com

Ko Certifies 100's of facilities in 19 countries with mashgichim for manufacturers and retailers throughout the food, beverage, nutraceutical and pharmaceutical world.

Don't forget to dine... year-round and shop at:

- | | |
|------------------------------------|--------------------------------|
| Old City Coffee - Reading Terminal | Lipkin's Bakery - NE Philly |
| Maplehofe Dairy - Quarryville | Lipkin's Bakery - South Philly |
| High Point Dairy - Delaware | Panache-Foodarama Caterer |
| Lewes Dairy - Delaware | Giant Bakery Blue Bell |
| Bagel Bistro - Westtown | Giant Bakery Grant Avenue |
| Glendale Kosher Meats | Giant Bakery Yardley |
| Edible Arrangements Elkins Park | Giant Bakery Southampton |
| | Giant Bakery Upper Moreland |



"If your Product Is kosher, let us help you tell the world"

For the 11th year 5780 - 2019 High Holidays Sponsorship
by Adas Harabonim & **Ko** Kosher Service
Call Congregation Beth Tovim at 215-879-1100 for details...
We are celebrating our 2nd half century of service to the community!

Lipkin's Bakery

8013 Castor Ave., Philadelphia, PA
215-342-3005 • lipkinsoriginalbakery.com
2153 S. Hanlock St., Philadelphia, PA
215-462-1637

The tradition continues World-famous knishes, 20 varieties of rugelach, pastries and cakes for all occasions. Try our new chocolate chip challah. Kosher-pareve and dairy. More locations to come.

Mama's Vegetarian

18 S. 20th St., Philadelphia, PA
215-751-0477 • mamasfalafel.com

Kosher vegetarian restaurant specializing in falafel sandwiches and platters. Pita bread is baked fresh daily on premises. Mama's food is fresh, delicious and affordable.

ShopRite, Kosher on the Boulevard

11000 Roosevelt Blvd., Philadelphia, PA
215-673-1200

Kosher on the Boulevard is a premier kosher supermarket offering a full-service line of kosher grocery, dairy, frozen, meat, bakery and wine offerings. The extensive selection of beef, veal, lamb, chicken and turkey are certified kosher, custom cut in store and supervised by a full-time mashgiach. Kosher on the Boulevard has the largest selection of items imported from Israel. From your everyday household needs to specialty and gourmet catering platters, Kosher on the Boulevard is committed to serving you the finest in kosher goods at affordable prices.

NON-KOSHER RESTAURANTS & DELIS

Ben and Irv's Deli

1962 County Line Road, Huntingdon Valley, PA
215-355-2000 • benandirvs.com

A neighborhood dining destination for more than 60 years, this family-owned and -operated restaurant continues to serve up homestyle Jewish comfort foods. Awarded "Best of Philly, 2014." Serving breakfast, lunch and dinner every day and Sunday brunch. Specializing in the best party trays and catering in the area.



BEN & IRV'S
Restaurant & Delicatessen
Catering at its Finest

Free Paper Goods
We Deliver Throughout Philadelphia
& Surrounding Areas

www.BenAndIrvs.com

1962 COUNTYLINE ROAD, HUNTINGDON VALLEY, PA 19006
215-355-2000 • FAX 215-364-6638

Serving Breakfast, Lunch, & Dinner 7 Days a Week



Finest Italian Cuisine

Special Events • Fresh Fish & Pasta
Daily • On & Off Premises Catering
• Gift Cards Available For Purchase

NEW Private Room
Available For Booking Come See Our
Newly Expanded Dining Area
**Full Liquor License, BYOB,
Wine Permitted (No Cork Fees)**

721 Skippack Pike | Blue Bell
215.283.9500
www.RistoranteCastello.com

**BEST Outdoor Patio
in Montgomery County!**
Wood-fire pizza
Steakhouse
Seafood
American cuisine
Casual upscale dining

Private rooms available for special events



602 Skippack Pike
Blue Bell, PA
215-641-9000
panachewoodfiregrill.com

Kosher Baking At Its Best!
"Home of Lipkin's Delicious Knishes" Trays for all occasions
Assorted Danish & Pastries



Lipkin's Bakery
Challahs • Rye Bread • Rolls
Cakes For All Occasions

8013 Castor Avenue Philadelphia, PA 19152
215-342-3005 www.lipkinsoriginalbakery.com

2153 S. Hancock Street Philadelphia, PA 19148
215-462-1637

Kosher כשר



MAMA'S
vegetarian
"The King of Falafel"

18 South 20th Street • Philadelphia • 215-751-0477
Fax: 215-751-0488 • mamasfalafel.com



Under the Orthodox Supervision of Community Kashrus of Greater Philadelphia

EST. 1983

CARLINO'S

MAKERS & PURVEYORS OF ARTISAN FOOD

Gourmet Market • Catering • Gifts

carlinosmarket.com • 610.649.4046

2616 E. County Line Rd. Ardmore, PA 19003
128 W. Market St. West Chester, PA 19382

Carlino's

2616 E. County Line Road, Ardmore, PA 19003
128 West Market St., West Chester, PA 19382
610-649-4046 • carlinosmarket.com

Since 1983, Carlino's brings to life an authentic gourmet experience, where Olde World recipes blends with new world trends, in a bustling marketplace steaming with hospitality and handmade delicacies.

Franky Bradley's Restaurant

1320 Chancellor St., Philadelphia, PA 19107
215-735-0735

Old-time American classics and cocktails dovetail with the kitschy decor at this retooled revival. From intimate meals to large group events, Franky Bradley's is sure to provide a memorable experience. We are open seven days a week and available for private parties and corporate bookings, too. Give us a call, visit our website, or check us out on Facebook, Twitter and Instagram. We look forward to serving you.

Jeannie's Deli

2 E. Athens Ave., Ardmore, Pa 19003
610.896.8995 • Jeanniesdeli.org

A friendly deli in the heart of Ardmore. Family owned and operated. Delicious breakfast and lunch menu. Eat in or take out. Daily specials too!!

Manny's Restaurant and Deli

102 Buck Road, Southampton, PA 18966
215-355-0990 • delimannys.com

Manny's Restaurant and Delicatessen serves fine Jewish foods and catering favorites prepared fresh in our kitchen. Our premium quality meats and smoked fish are sliced to your preference - #NoOtherDeli slices corned beef or lox quite like us.

PARTY AND ENTERTAINMENT

VENUES & CATERING

Hilton Philadelphia City Avenue

4200 City Ave., Philadelphia, PA
215-879-4000 • hiltonphiladelphiacityave.com

Hilton Philadelphia City Avenue provides the space, style and personalized service that you want and expect. From grandiose galas and meticulous meetings to private parties and social soirées, your special occasion is always the main event.

Panache Catering by Foodarama

4510 A Adams Circle, Bensalem, PA
215-633-7100 • 888-309-3800 • foodarama.com

Simply put, Panache Catering by Foodarama is a full-service, off-premises kosher catering company with one simple goal, making your event special. Serving the Delaware Valley for more than 50 years with the finest home-cooked foods.

Order Online
ssfamousedeli.com

Hours:
MON-SAT 7AM-7PM
SUN 7AM-6PM

Next Day
WEEKEND DELIVERIES
Call For Details

Steve Stein's Famous Deli

Come and enjoy the delicious deli meats that are "Out of this world"! Famous Deli - where you will have the best experience & receive the best prices possible!

Grant Plaza II: 1619 Grant Ave., Phila., PA 19115
ph: 215-673-6000 fax: 215-676-5927 email: famousgourmetdeli@gmail.com



since 2005

Featuring...

**Delicious Homemade Soups & Chili
Deli Sandwiches, Fresh Garden Salad
& Fruit Salad, Wraps, Hoagies, Hot Sandwiches**

2 E. Athens Avenue, Ardmore, PA 19003
610. 896. 8995 • 484. 413. 2288

fax: 484. 829. 0056

Check out our WebSite
we post our Specials & Soups daily!

Jeanniesdeli.org

Business Hours:

Monday - Friday 6:00am - 4:00pm
Saturday 6:00 am - 2:00pm
Sunday Closed

MANNY'S
RESTAURANT *and* DELICATESSEN

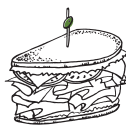

DELIVERY • TAKEOUT • CATERING
Open for breakfast & lunch!

**NO
OTHER
DELI.**

102 BUCK ROAD • SOUTHAMPTON, PA 18966
215.355.0990 • DELIMANNYS.COM

The Gladwyne
Market



Prepared Foods

Monday-
Prime Rib
Night!

359 Righter's Mill Rd, Gladwyne
610-642-9600

The
Market
OF
LAFAYETTE HILL



Full Service Market

Monday:
Prime Rib Night!
Wednesday:
Pasta Night!

531 E. Germantown Pike, Lafayette Hill
610-941-7101

**Knishes &
Dishes**
LAFAYETTE HILL



Full Service Deli

545 Germantown Pike, Lafayette Hill
610-897-8107

Main line
Marketplace
WAYNE, PA.



**Fresh Raw Seafood
Prepared Foods**

389 W. Lancaster Ave, Wayne
(Farmers Market)
484-580-6195

Panache Caterers

BY FOODARAMA

CATERING FOR ALL OCCASIONS
 BAR, BAT MITZVAHS, WEDDINGS, GRADUATIONS,
 COCKTAIL PARTIES, SHOWERS, BUSINESS MEETINGS, SHIVAS
 CERTIFIED KOSHER



CALL FOR YOUR FREE MENU AND PARTY PLANNING GUIDE
 215-633-7100 888-309-3800

WWW.FOODARAMA.COM

Book a
 group visit
 today!

 NATIONAL MUSEUM OF
 AMERICAN JEWISH
 HISTORY

Contact groups@nmajh.org or 215.923.3811 x141
 for a discount on tours for 15 or more visitors.

Sheraton Valley Forge

480 N. Gulph Road, King of Prussia, PA
 484-238-1800 • sales@sheratonvalleyforge.com

From corporate meetings to social events, the Sheraton Valley Forge Hotel's nearly 25,000 square feet of total space has the versatility to host a range of functions. Their experienced planning, catering and audio-visual teams will work with you every step of the way.

Springfield Country Club

400 W. Sproul Road, Springfield, PA 19064
 610-690-7600 • springfieldcc.net/

Springfield Country Club offers innovative cuisine, first class on-site amenities and superior service. Providing the best in both luxury and convenience, it is a top event location for hosting weddings, banquets and corporate events. Features include on-site hotel, spa, public golf course and full-service restaurant.

The Cynwyd Club

332 Trevor Lane, Bala Cynwyd, Pa 19004
 610-667-4524

A premier private club for tennis, squash, swimming, fitness, banquets and socializing.

There is a 35,000 square foot Tudor Style clubhouse that is perfect for Bar/Bat Mitzvahs, weddings or any kind of celebration.

Woodcrest Country Club

300 E. Evesham Road, Cherry Hill, NJ
 856-429-8325 • woodcrestcc.com

Discover elegance and romance at this historic South Jersey golf course. Woodcrest is now semi-private and more beautiful than ever! With the sophistication of a city venue, Woodcrest Country Club offers unsurpassed service, gourmet cuisine, expert event planning and exceptional views all year round, perfect for all of your events.

MUSEUMS

National Constitution Center

525 Arch St., Philadelphia, PA 19106
 215-409-6600 • Constitutioncenter.org

The National Constitution Center in historic Philadelphia is an essential destination where visitors of all ages and backgrounds can explore the history and relevance of the Constitution, celebrate their freedoms, and embrace their role as Americans. The center features a range of exhibits, live performances and programs that illuminate constitutional freedoms and immerse you in the extraordinary story of "We the People"

National Museum of American Jewish History

101 S. Independence Mall East • Philadelphia, PA
215-923-3811 • Fax: 215-923-0763 • nmajh@nmajh.org • nmajh.org

Dedicated to telling the still unfolding story of Jews in America, illustrating how an immigrant population flourished under freedom while highlighting the diverse backgrounds and experiences of Jews from their arrival in America in 1654 to the present day.

The Sam Azeez Museum of Woodbine Heritage of Stockton University

610 Washington Ave., Woodbine, NJ
609-861-5355 • thesam.org

"The Sam Azeez Museum of Woodbine Heritage celebrates over 125 years of Jewish History in N.W. Cape May County. Admission free. Groups welcome. Life cycle events. Bar/Bat Mitzvahs, High Holiday services. Special tours by appointment. Hours: Tuesday through Friday 10 a.m. to 4 p.m. and Sundays from October to May.

PARTY PLANNING

Izzy J. Invites

215-932-2602 • accessorizeyourmitzvah.com

Accessorize Your Mitzvah with Izzy J Invites, Party Planners for customized invitations and party essentials that are one-of-a-kind, providing the most memorable Mitzvah or Wedding.

THEATER

Bristol Riverside Theatre

120 Radcliffe St., Bristol, PA
215-785-0100 • brtstage.org

Bristol Riverside Theatre opens its 33rd season with the comedy *An Act of God* (Sept 17-Oct 13), followed by the hit musical *Next to Normal* (Oct 29-Nov 24), then a fresh interpretation of *King Lear* (Jan 28-Feb 16), followed by the smash hit *Cabaret* (Mar 10-Apr 12), concluding with the world premiere farce *A Leg Up* (May 12-31). Join us! brtstage.org

Smoke and Mirrors Magic Theater

2840 Pine Road, Huntingdon Valley, PA 19006
267-626-1366 • Smokeandmirrorstheater.com

Experience the Best Magicians (for Families and Adults) in the Best Venue Ever...Be Amazed! We host private events at the theater. If you can't come to us, we can send our entertainers to you.

PROFESSIONAL SERVICES

CLEANING SERVICES

Zakian Rug Cleaning

4930 W. Parkside Ave., Philadelphia, PA 19131
215-274-0819 • zakianrugs.com

Family-owned since 1923, Zakian Rugs is the area's largest and most-trusted Oriental rug cleaner. After they wash and rinse both sides of your area rug, it will be dried, groomed and brought back to you sparkling clean, all in about a week's time.

IZZY J

INVITATIONS AND PARTY DECOR

CALM, COOL & creative

Shelly Shotel - Designer/Owner

215-932-2602 • www.accessorizeyourmitzvah.com

Facebook: Izzy J Invites

Irma Brookstein

Invitations

Stationery

Calligraphy

Gifts

Les Femmes

157 Manor Road
Huntingdon Valley, PA
19006

215-938-1440

Fax: 215-938-0421



By Invitation Only

Personal service & extraordinary invitations
at discounted prices

30% Discount
Computerized Calligraphy
Incredible Selection
Convenient Appointments

Melissa Berk
215.654.1601
Melissa@Byinvitationonly.us



Bristol Riverside Theatre

NEXT TO NORMAL

AN ORIGINAL MUSICAL

OCT 29 - NOV 24 | brtstage.org | 215-785-0100

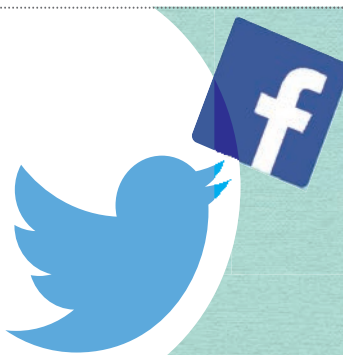

FOLLOW THE
JEWISH
EXPONENT
AND NEVER
MISS A STORY.

#JEWISHINPHILLY

facebook.com/jewishexponent
twitter.com/jewishexponent



Host your party or business event at the theater. An unforgettable time for all! If you can't come to us, we can send our entertainers to you

We have a wonderful space for private parties and events. At our theater, or at your next event, we delight in sharing the best magic performers and guarantee you'll be AMAZED!

2840 Pine Rd, Huntingdon Valley, PA 19006 | (267) 626-1366



ZAKIAN
Since 1923

Philadelphia's largest, most trusted Oriental rug cleaner.

215-274-0819
Free Pickup and Delivery

zakianrugs.com

11 TIMES Best OF THE MAIN LINE

Stain Removal • Repairs • Deodorizing



DRIVEN2DRIVE

NOW WITH 6 Great Locations

Road Test | Driving Lessons
Driven2Drive.com | 610.664.7400

DRIVING SCHOOLS

Driven2Drive Driving School

610-664-7400 • driven2drive.com

Driven2Drive is a premier driving school and PennDOT Certified Driver's License Testing Center. We are focused on providing life long skills for many years of safe and enjoyable driving – and we can test you right at our facility! We proudly serve the Main Line and Greater Philadelphia with six locations.

FINANCIAL SERVICES

CPA Consultants

Robert Wiseman - CPA Consultants, LLC

412 N Springfield Rd Clifton Heights, PA

1645 Briarwood Drive Bensalem, PA

215-962-9943 • cpaconsultantsllc.com/

Preparation of Corporate, Partnership, and Individual Tax Returns. Providing tax planning, financial planning, as well as all accounting & bookkeeping needs. Servicing the Delaware Valley for over 30 years including Bucks, Montgomery, Delaware, Chester, and Philadelphia counties.

Jeff Gottesman – State Farm Agent

9551 Bustleton Ave., Philadelphia, PA

1631 E. Passyunk Ave., Philadelphia, PA

215-725-1000 • 215-575-5300 • sfphiladelphia.com

The Jeff Gottesman, State Farm team is proud to serve the Philadelphia area for over 20 years with insurance and financial services. Contact our office today for an insurance review to see where we can help get great value on auto insurance, home insurance, and more. We would love the opportunity to review your individual situation and earn your business.



CPACONSULTANTS LLC
CERTIFIED PUBLIC ACCOUNTANTS

AVAILABLE FOR YOUR ACCOUNTING NEEDS 24/7!

Fair and Reasonable Prices

- Preparation of Individual & State Tax Returns
- Preparation of Corporate & Partnership Tax Returns
- Assist With All Accounting Functions of a Business Including Quickbooks

Prepare Tax Returns and Accounting Work in PA & NJ Including Bucks, Montgomery, Delaware, Chester, and Philadelphia Counties

1645 Briarwood Drive, Bensalem, PA 19020
412 N. Springfield Rd, Clifton Heights, PA 19018

215-962-9943
www.cpaconsultantsllc.com
Robwise@comcast.net

9C000727040401

Lana R. Pinkenson & Company

2884 Old Lincoln Hwy., Trevoze, PA
215-677-3334

Providing retirement planning, tax planning and preparation, financial planning, estate planning, college planning, as well as life and long-term care insurance.

INSURANCE

Rob Vahey GEICO

333 E. Lancaster Ave., Suite B, Wynnewood, PA
610-992-1500 • geico.com/philadelphia

Rob Vahey, your local GEICO insurance agent in Wynnewood, serving the Philadelphia area, providing you with great local expertise and perspective on your insurance coverages. We can help you with auto insurance, home insurance, motorcycle insurance, boat insurance, umbrella insurance, identity protection, life insurance and flood insurance.

Driven to *save?*
Discounts up to 40%



Jeff Gottesman, Agent

N.E. PHILA.
9551 Bustleton Ave.
(1 Block North of Grant Ave.)
215.725.1000
JeffGottesman.com

S. PHILA.
1631 E. Passyunk Ave.
(Between Tasker and Morris)
215.575.5300
sfphiladelphia.com

I'M THERE

We Also Speak Russian

LANA R. PINKENSON CSA
CERTIFIED SENIOR ADVISOR

- Income Tax Preparation
- Tax Planning
- College Planning
- Estate Planning
- Long-Term Care
- And Life Insurance

Serving The Tri-County Area For Over 30 Years

2884 Old Lincoln Hwy.
Trevoze

(215) 677-3334

NEED A LAWYER
TOLL FREE (888) "D-I-A-L-L-A-W"

FREE CONSULTATION: Personal Injury
All Accidents, Disability, Divorces, Criminal Defense,
Estates, Worker's Comp, Bankruptcy or General Practice

LAW OFFICES OF
Rovner, Allen, Rovner, Zimmerman, Sigman & Schmidt

(215) 698-1800 | (215) 322-0411
(215) "D-I-A-L-L-A-W" | (856) "D-I-A-L-L-A-W"

175 Bustleton Pike, Feasterville, PA 19053

BOB'S PERSONAL LINE: (215) 260-0291
Fax: (215) 355-0940

www.dial-law.com | E-Mail: rovnerr@dial-law.com



BOB ROVNER
Former State Senator
Assistant District Attorney

LOCALLY GROWN SAVINGS.
See how much you could save on car insurance today.



Rob Vahey
610-992-1500
Wynnewood

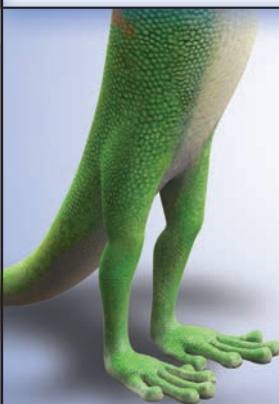

Saving people money on more than just car insurance.®

GEICO
Local Office



Some discounts, coverages, payment plans and features are not available in all states or all GEICO companies. Motorcycle coverage is underwritten by GEICO Indemnity Company. Homeowners, renters, condo, flood, and term life coverages are written through non-affiliated insurance companies and are secured through the GEICO Insurance Agency, Inc. Boat and PWG coverages are underwritten by GEICO Marine Insurance Company. GEICO Identity Protection is provided by Europ Assistance USA (EA USA), and is secured through the GEICO Insurance Agency, Inc. Identity protection services provided by EA USA are not an insurance policy and do not provide any insurance benefits to Covered Members. Overseas coverages provided by non-affiliated insurance companies through GEICO Financial Services, GmbH, a GEICO affiliate, representing AIG Europe Limited (NL), AIG Europe Limited, AIG, Miracorn Versicherungsagentur GmbH. The GEICO Personal Umbrella Policy is provided by Government Employees Insurance Company and is available to qualified Government Employees Insurance Company and GEICO General Insurance Company policyholders and other eligible persons, except in MA. GEICO is a registered service mark of Government Employees Insurance Company, Washington, D.C. 20076; a Berkshire Hathaway Inc. subsidiary. GEICO Gecko image © 1999-2018. © 2019 GEICO.

Professional Services

Volunteer with JRA

JRA's work is fueled by volunteers of many ages and backgrounds - from students to seniors, Jews and non-Jews - all united by a common commitment to help those in need to strengthen community.

Through community service, JRA nourishes body and soul.

More information at www.jewishrelief.org



JEWISH RELIEF AGENCY



VOLUNTEER OPPORTUNITIES

Jewish Relief Agency

225 East City Ave., Suite 210, Bala Cynwyd, PA 19004
610-660-0190 • jra@jewishrelief.org • jewishrelief.org

Opportunities include monthly Food distributions, Tiny Tots program for our youngest volunteers, a B'nai Mitzvah program and birthday card making for clients. Find out more at jewishrelief.org.

FULL SERVICE SALON

Salon Amar

2 Town Place, Suite 105, Bryn Mawr, PA 19010
484.380.3853 • salonamar.com

Salon Amar is a boutique hair and beauty rejuvenation salon, specializing in helping you take your personal look and hair health to the next level. Salon owner Wei Boyd has been enhancing style and customizing special event looks for her Main Line clients for more than 10 years and focusing on hair and scalp health.



OUR TEAM STRIVES TO MAKE YOU LOOK AND FEEL BEAUTIFUL WITH EVERY APPOINTMENT



2 Town Place, Suite 105
Bryn Mawr, PA 19010
tel. (484)-380-3853
www.salonamar.com

Full Service Hair Salon

Haircuts...Blowouts...Color
100% Human Hair Extensions and Customized Wigs.

Facial Services

Semi Permanent Makeup

Skin care, Makeup, and Eyelash Services



Pennsylvania's Premier
MEDICAL MARIJUANA
DISPENSARIES

THREE CONVENIENT LOCATIONS



DEVON
420 LANCASTER AVE
DEVON, PA 19333



KING OF PRUSSIA
367 S HENDERSON RD
KING OF PRUSSIA, PA 19406



SOUTH PHILADELPHIA
300 PACKER AVE
PHILADELPHIA, PA 19148

First Visit
20% OFF



Military Monday
20% OFF



Senior Tuesday
20% OFF



Happy Birthday
20% OFF



(215) 876-0420 | INFO@KEYSTONESHOPS.COM

WWW.KEYSTONESHOPS.COM

MEDICAL MARIJUANA

Keystone Shops

Devon • King of Prussia • South Philly
215-876-0420 • keystoneshops.com

Keystone Shops is Pennsylvania's locally owned & operated medical marijuana dispensary. Visit us at any of our locations in Devon, King of Prussia, or South Philadelphia.

TerraVida Holistic Centers

1626 Old York Road, Abington PA 19001
64 N. Main St., Sellersville PA 18960
249 Planebrook Road, Malvern, PA 19355
215.836.1535 • terravidahc.com

TerraVida Holistic Centers is a women-owned group of medical marijuana dispensaries located in Southeastern Pennsylvania. Contact us at info@terravidahc.com to learn more about obtaining your medical marijuana card!

FUNERAL SERVICES

Goldsteins' Rosenberg's Raphael-Sacks Inc.

6410 N. Broad St., Philadelphia, PA
215-927-5800 • goldsteinsfuneral.com

Offering at-need, pre-need arrangements, memorial services and grief counseling, Goldstein's is also known for their commitment to the Jewish community. For more than 140 years, they are honored to maintain the traditions of Judaism while serving the needs of a modern, growing and ever-changing Jewish population.

Haym Salomon Memorial Park

200 Moores Road, Frazer, PA
610-644-1100 • haymsalomonmemorialpark.net

Haym Salomon Memorial Park & Community Mausoleum is a bronze memorial park that offers family and private burial estates, community and private mausoleums, and a columbarium for cremated remains. The caring and dedicated staff will assure your loved one a magnificent place for all eternity.

Joseph Levine & Sons

Locations: Trevoze, PA and Broomall, PA
800-992-3339 • levinefuneral.com

For more than a century, the Jewish community in the Philadelphia area has turned to the Levine family for comfort, compassion and professional funeral services.

King David Memorial Park

3594 Bristol Road, Bensalem, PA
215-355-9917 • kingdavidmemorialpark@gmail.com

Serving families of the Jewish community since 1953. We offer traditional granite monument sections, bronze memorial garden sections, community mausoleums, private mausoleums and family estates. Please contact our office for more information.



- A Full Service Pharmacy
- Full Line of Medical Equipment
- Greeting Cards
- Health & Beauty Aids
- Flu, Pneumonia, Shingles Vaccine

Additional Immunizations Available

333 E. Lancaster Ave.
Wynnewood, PA 19096
call: 610-649-0390 fax: 610-642-5860
www.tepperrx.com



**FREE
PRESCRIPTION
DELIVERY
TO ALL 5
COUNTIES**

TERRAVIDA

HOLISTIC CENTERS



TerraVida Holistic Centers is a Medical Marijuana Dispensary with three locations in PA:

1626 Old York Road, Abington
 64 N. Main Street, Sellersville
 249 Planebrook Road, Malvern

help on the way

Contact TerraVida Holistic Centers to learn more about obtaining a Pennsylvania Medical Marijuana card.

215-836-1535 • info@terraavidahc.com • terraavidahc.com

Montefiore Cemetery

600 Church Road, Jenkintown, PA
 215-663-1250 • montefiore.us

Owned and operated by the same family since 1910, Montefiore Cemetery is privately owned and is substantially endowed. That is why Montefiore is maintained as the most stately and dignified Jewish cemetery in the area. All purchase plans are interest-free.

Roosevelt Memorial Park

2701 Old Lincoln Highway, Treose, PA
 215-673-7500

Helping families through one of life's most challenging times, Roosevelt Memorial Park honors Jewish customs and traditions. Call to learn more about the advantages of making pre-need arrangements.

West Laurel Hill

225 Belmont Ave., Bala Cynwyd, PA
 610-668-9900 • westlaurelhill.com

West Laurel Hill is a non-denominational cemetery, now offering Jewish and green services. One location for all funeral and cemetery needs. Voted Best of the Main Line year after year.

ONLINE ANTIQUE AUCTIONS

Locati

1425 Welsh Rd, Maple Glen, PA 19002
 215-619-2873 • locatillc.com

Locati, LLC takes pride in its personal approach and expertise in online antique auctions. As a premier source for antiques online, Locati assists clients who are liquidating fine art, estate jewelry, Asian items, silver and more.

L

LOCATI

Philadelphia's
 Premier Online
 Source for
 Antiques



Estate Antiques • Sterling Silver • Coins
 Jewelry • Americana • Asian Art

locatillc.com
 Call Michael (215) 619-2873

Contact us for your free antiques appraisal!

We simplify senior living.

Do you know anyone in need of senior care or senior housing?

We help seniors live their best life, wherever 'home' is. The search for best-care options can be overwhelming. We support seniors and families to find the "right fit" solution in assisted living or memory care.

Oasis is here to help every step of the way.



215.815.1106 | SBurgess@YourOasisAdvisor.com
 OasisSeniorAdvisors.com/Bucks-Montco

Scott Burgess



HEALTH CARE SERVICES

Jefferson Health

1-800-JEFF-NOW • JeffersonHealth.org

Providing exceptional primary and specialty care in the Philadelphia region and southern New Jersey, with 14 hospitals and more than 40 outpatient and urgent care locations.

HOME HEALTH CARE

Oasis Senior Advisors

Serving Bucks, Montco & the Greater Northeast

215-815-1106 • OasisSeniorAdvisors.com/Bucks-Montco

Oasis Senior Advisors is a FREE senior housing placement service that helps seniors and their families find the best possible senior housing based upon their specific wants and needs.

Silver Lining Home Healthcare

25 Washington Lane, Wyncote, PA

215-885-7701 • slhomecare.com

Silver Lining Home Healthcare is one of the area's most respected home health agencies, specializing in personalized, non-medical care. Our dedicated caregivers provide care at home, or at a nursing or assisted living facility.

OPTICIANS

Artistic Eyewear

Locations: Doylestown, PA, Chestnut Hill, PA and West Chester, PA

215-340-1725 Doylestown • 267-331-8944 Chestnut Hill

610-738-7150 West Chester

Nestled in historic downtown areas of West Chester and Doylestown, Artistic Eyewear represents the epitome of style and elegance. The beautiful shops feature the largest selection of unique and designer frames and sunglasses from around the world at prices to fit every budget. Come see what we have to offer.

PHARMACIES

The Gladwyne Pharmacy Group

352 Righters Mill Road, Gladwyne, PA

610-649-1100 • gladwynepharmacy.com

A friendly full-service neighborhood pharmacy that combines a little bit of old-school personal service with a bit of new-school technology. There is also a baby boutique, an invitation shop, cosmetics, gifts and candy. Accepts most 90-day prescription plans.

Tepper Pharmacy

333 Lancaster Ave # 5, Wynnwood, PA 19096

610-649-0390 • tepperrx.com

Our pharmacists know there's nothing more important than your family's well-being. We take the time to get to know you, explain your medication, and answer questions you may have. We honor prescription plans, including Medicare. Our Health Mart pharmacy is a trusted health care resource.



- Personalized Stationery
- Weddings
- Bar & Bat Mitzvah
- Birth Announcements Parties
- Calligraphy
- Printing System on Premises

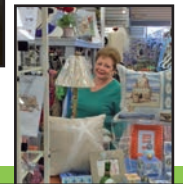
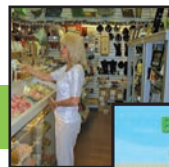

The Gift Shoppe

- Baby Boutique
- Toys
- Boutique Candy
- All Occasion Gift Baskets
- Hostess Gifts
- Jewelry
- Party Essentials



WE HAVE CBD PRODUCTS IN STOCK



- Prescriptions
- Health and Personal Care Items
- Cosmetics
- Greeting Cards
- Salon Quality Hair Products
- Travel Items
- Medical Equipment
- Home Delivery
- State Licensed Immunizations



We accept most 90 day prescription plans.



352 Righters Mill Road, Gladwyne, PA 19035

Phone

610-649-1100

Fax:

610-649-4850

www.gladwynepharmacy.com



**ROTHKOFF
LAW GROUP**
Elder Care Law

*Solving Elder Care Law Issues
with Respect and Compassion*

(856) 616-2923 | (215) 546-5800

CHERRY HILL | TURNERSVILLE | HAMILTON
TREVOSE | PHILADELPHIA | RADNOR



ROTHKOFFLAW.COM



REQUEST A FREE SENIOR GUIDE



October 24, 2019
Bucks County, PA
rothkofflaw.com/symposium

Chai.



News for people
who know we don't
mean spiced tea.

Every Thursday in the
JEWISH EXPONENT
and all the time online
[@jewishexponent.com](https://www.jewishexponent.com).

For home delivery,
call **215.832.0710**.

JEWISH SERVICES

Jewish Sacred Aging

RabbiAddress@JewishSacredAging.com • JewishSacredAging.com

A forum for the Jewish community with resources that feature discussions on the implications of the revolution in longevity for baby boomers and their families. Rabbi Address and his team lead discussion and conversation topics through books and essays; consultations and workshops; and continuous podcasts. Find out more at jewishSacredAging.com.

Philly Friendship Circle

754 South Ninth St., Philadelphia, PA 19147
215-574-1765 • phillyfriendship.com

The Philly Friendship Circle connects teens and young adults to youth with special needs and their families through a full range of social offerings. Inspired by the power of genuine friendship, our youth cultivate understanding, kindness and responsibility while ensuring a caring and inclusive community. We provide organized physical and social structures to support inclusive friendships, connections, repite and fulfillment for youth with special needs, young adult volunteers, their respective families and the Jewish community at large.

Jewish Sacred Aging

*From the spiritual to
the practical*

A forum for the Jewish
Community led by
Rabbi Richard Address

Our 'Seekers of Meaning'
podcasts feature discussions,
insight & resources for the
longevity generation. The
ONLY podcasts for the Jewish
community that focus on issues
related to aging



We deliver topical programming for baby boomers,
individuals, congregations, families and those in-need

Jewish
Sacred
Aging®



Connect with us today:
www.jewishSacredAging.com
RabbiAddress@jewishSacredAging.com

LEGAL SERVICES

Rothkoff Law Group

425 Route 70 West, Cherry Hill, N.J. Multiple locations in N.J. and PA
856-616-2923

The Rothkoff Law Group is a practice dedicated to serving clients in the fields of elder law, life care planning, asset protection, estate planning and long-term care advocacy. Jerold Rothkoff, the firm's managing attorney, is the president of the N.J. Chapter of the National Academy of Elder Law Attorneys, past president of the Life Care Planning Law Firms Association and former chair of the N.J. State Bar Association, Elder Law Section.

Phyllis R. Shore
p.shore@comcast.net

H 215-886-4040
C 610-659-1110

Quality Companionship Services

Grooming and Dressing, Assist with Daily Activities
Shopping, Meal Prep, Bills, Paperwork, Phone Calls
Social Visits, Talking Walks, Reading
Errands and Appointments, Etc.

Decluttering • Organizing • Packing and Unpacking

BERKSHIRE
HATHAWAY
HomeServices



Carol Shaw

Broker-Salesperson, Platinum Club
Top of the Rock, Chairman's Circle

Fox & Roach, REALTORS®
9218 Ventnor Avenue
Margate, NJ 08402
Cell 609.432.1986 Bus 609.822.4200 x120
Dir 609.487.7220 800.333.7045 x120
shawcarol@comcast.net



A member of the franchise system of BHH Affiliates, LLC

BERKSHIRE
HATHAWAY
HomeServices



Maxine W. Greenberg
REALTOR®-ASSOCIATE
Leading Edge Society

Fox & Roach, REALTORS®
9218 Ventnor Avenue
Margate, NJ 08402
Dir 609.487.7238 Bus 609.822.4200
Cell 609.335.1504 Fax 609.822.9436
maxine.greenberg@foxroach.com

A member of the franchise system of BHH Affiliates, LLC

BERKSHIRE
HATHAWAY
HomeServices



Damon Michels

REALTOR®, Associate Broker
Specializing in Main Line and Center City

Fox & Roach, REALTORS®

The Damon Michels Team Offices

854 Montgomery Avenue 1919 Chestnut St., Ste. 102
Narberth, PA 19072 Philadelphia, PA 19103
Bus 610.668.3400 Bus 215.977.8800
Fax 610.514.2525 Cell 610.731.9300

Damon@DamonMichels.com
www.DamonMichels.com



A member of the franchise system of BHH Affiliates, LLC

BERKSHIRE
HATHAWAY
HomeServices



Carol Aaron

Carol Aaron & Associates
Team Leader

Fox & Roach, REALTORS®

338 W. Lancaster Ave.
Haverford, PA 19041
C-610-805-1115 O-610-658-5506
F-610-649-5020 H-610-664-8704
carol@carolaaron.com
www.carolaaron.com



A member of the franchise system of BHH Affiliates, LLC

HARVEY
SKLAROFF
REAL ESTATE



Harvey B. Sklaroff
Realtor® Emeritus
Broker/Owner

Licensed in PA and NJ
"Put my team to work for you."

954 Montgomery Ave., Suite #3
P.O. Box 977
Narberth, PA 19072-0977
office 610-667-9999
fax 610-660-9050
direct 610-667-9999
cell 610-613-7606
hbshome@aol.com
harveysklaroff.com



What's going on in Jewish Philadelphia?

Submit an event or browse our online calendar to find out what's happening at local synagogues, community organizations and venues!

Submit: listings@jewishexponent.com
Online: jewishexponent.com/events/

JEWISH EXPONENT

RE/MAX

Eastern, Inc.

Eric DeSouza

Associate Broker

Andrea DeSouza

Sales Associate

521 Bustleton Pike
Feasterville, PA 19053
Eric Cell 215-431-8300 Dir 215-953-8374
Andrea Cell 215-431-8304 Dir 215-953-8378
Bus 215-953-8800 Fax 215-953-8815
rickdesouza70@gmail.com

Each Office Independently Owned and Operated



LONG & FOSTER

REAL ESTATE
LUXURY HOMES
CHRISTIE'S
INTERNATIONAL REAL ESTATE

THE WORLD'S MOST DESIRED HOMES —
BROUGHT TO YOU BY LONG & FOSTER AND CHRISTIE'S.

"TURNING HOUSING DREAMS INTO REALITY ON A "DAILY" BASIS!"



JILL DAILY, ABR, ASR, SRES, ALHS, CNE
CHAIRMAN'S CLUB, TOP PRODUCER

Cell: 215-847-7036
Direct: 215-591-5688
JILLDAILY@AOL.COM

860 PENLLYN-BLUE BELL PIKE
BLUE BELL, PA. 19422



www.IrisSegal.com

IRIS H. SEGAL
CRS, SRES, GRI, ABR
230 South State Street
Newtown, PA 18940
Office: 215-968-6703
Cell: 267-474-7030
Email: Iris@LNF.com



CHRISTIE'S
INTERNATIONAL REAL ESTATE



S. JEFFREY HORROW ASSOCIATES, LLC

Tax & Accounting Services

S. Jeffrey Horrow

610-828-7060 fax: 610-825-8262
email: SJHorrow@gmail.com
SJHorrow.com

Post Office Box 533 | Lafayette Hill, PA 19444-0533

The Premier Team

AngelD@LNF.com
609.457.0777



Angel & Jerome DiPentino
Premiersells.net

JeromeD@LNF.com
609.432.5588

"We Cover the Island"

*Your Real Estate Professionals for over 28 years.
Specialists in Luxury Homes, New Construction & Condominiums
The experience you want with the results you expect!*



2401 Atlantic Avenue, Longport, NJ 08403
609.822.3339

DiLORENZO

REALTY GROUP

YOU COULD STAY.COM

SEASONS COME & GO.
YOU DON'T HAVE TO.

DiLORENZO
REALTY GROUP

youcouldstay.com

Real Estate



LONGPORT
Ultimate in Condo living.
Entire 2,850 sq ft 4th floor.

Joseph DiLorenzo-Broker/Owner-609.226.9634



LONGPORT POINT BEACHBLOCK
3 houses to the beach.
5 BD/5.2 BA



LONGPORT SOUTHSIDE
New construction only 9 homes
to the beach. 6 BD/6.5 BA

Jaime Kravitz-Salesperson/Senior VP-609.226.6464



LONGPORT BAYFRONT
Spectacular 4 BD/3 BA
3 blocks to the beach.



LONGPORT POINT
Premier corner, second home to
beach. Stunning ocean views!



LONGPORT BEACHBLOCK
Spacious, southern exposure,
oversized lot second from beach.



LONGPORT SOUTHSIDE
New construction.
Refined beach living at its best!
7 BD/6.5 BA



MARGATE PARKWAY
Meticulous & spacious
5 houses to beach.



MARGATE
Spacious, clean, and comfortable
home perfect for the entire family,
4 bedrooms and 3 baths with large
back and side yards.



VENTNOR
Stimpeccable first floor duplex
with 3 bedrooms and 2 baths.
Short stroll to the Boardwalk and
beach!



MARGATE BEACHBLOCK
Delightful 5 bedroom home with
picturesque ocean views.
Only 3 homes from the beach!



LONGPORT BEACHBLOCK
Custom built, new construction,
corner lot with 5 en suite
bedrooms and 5.5 baths.



**ATLANTIC CITY
OCEANFRONT**
Extraordinary opportunity
to own this iconic Boardwalk
residence.

Colleen Culmone-Salesperson-609.369.5951



VENTNOR BEACHBLOCK
Desirable home with stunning
ocean views from multi-level
decking only steps from the
beach.



MARGATE
Turnkey, well-maintained
corner townhouse in Marina
District.

Denise Gibbons-Salesperson-609.335.6981



LONGPORT OCEANFRONT
New construction.
4,200 sq ft, 6 BD/4.2 BA.



101 N WASHINGTON AVENUE-609.350.7475

Change Your Address
Not Your Lifestyle!



DEER MEADOWS
RETIREMENT COMMUNITY

- Spacious Studio, 1, and 2 Bedroom Apartments
- 24 Hour Security
- Engaging Activities/Events
- Wellness Center
- 3 Meals Per Day
- Memory Care Unit
- Beautiful Gardens & Courtyards
- Private Parking

Ask How to Qualify for Our Fall Initiative

215-624-7575 • www.deer-meadows.org

8301 Roosevelt Blvd, Philadelphia, PA 19152

Finding the right Senior Living Community is like finding the right dance partner.

Partner. It's such a simple word. But, most would say, it's the most important word when you're in need of Personal Care Services. It's certainly how we see it at The Landing of Collegeville - like a great dance partner we know when to lead and when to follow. We're always helpful, but not obtrusive, so you get exactly what you need, when you need it.

Call (484) 854-1600 now to schedule your complimentary lunch and tour. And come see what steps we can take together.



THE LANDING
OF COLLEGEVILLE

A LEISURE CARE PERSONAL CARE & MEMORY CARE COMMUNITY

1421 South Collegeville Rd | Collegeville, PA 19426
www.TheLandingOfCollegeville.com

SENIOR LIVING

INDEPENDENT RETIREMENT, CONTINUING CARE & MEMORY CARE COMMUNITIES

Abramson Center for Jewish Life

1425 Horsham Road, North Wales, PA
215-371-3000 • 888-791-5075 • Fax: 215-371-3032
info@abramsoncenter.org • abramsoncenter.org

Provides a variety of services to seniors residing on its Horsham campus, as well as to seniors throughout Greater Philadelphia. Services include skilled nursing care, senior living apartments with personal-care services, hospice, home care, post-hospital transitional care, adult day care, counseling, information and referral and aging research. Campus residents live in private rooms and apartments with large windows, gardens, a children's play alcove and an outdoor play area. Offers a wide range of activities, medical and nursing care, as well as Jewish religious and cultural programs, a full-time rabbi, a synagogue and kosher food. The center is a nonprofit provider of care to seniors reflecting Jewish tradition.

Arden Courts of King of Prussia Arden Courts of Yardley Arden Courts of Warminster

Phone: 888-478-2410 • arden-courts.com/greaterphilly

With three communities in the Philadelphia area, Arden Courts Memory Care Community caters to the special needs of individuals with memory loss. Staffed by specially-trained caregivers, Arden Courts cares for persons living with Alzheimer's disease and related dementias. Each Arden Courts community features friendly common spaces, inviting kitchen and family rooms and walking paths within enclosed courtyards, all designed for the safety and comfort of our residents. Beyond the layout of the dedicated memory care community, Arden Courts focuses on maximizing the capabilities of our residents and fostering maximum independence through engaging programming and professional assistance available 24 hours a day.

Artis Senior Living

2085 Lieberman Drive, Huntingdon Valley, PA
267-571-2699 • artisseniorliving.com

Artis Senior Living is a 72-bed assisted living, memory care community. The residence is thoughtfully designed to enhance residents' cognition and quality of life by creating a home environment that is nurturing and comfortable.



Memory Care Residence in Huntingdon Valley

- 24/7 on-site nurses
- Secured outdoor walkways and expansive grounds
- Beautiful, furnished suites
- Individualized memory care by highly trained care partners

Call TODAY! 267-571-2699

2085 Lieberman Drive • Huntingdon Valley, PA 19006
www.artisseniorliving.com
Creating positive partnerships the Artis way



Bryn Mawr Terrace

773 E. Haverford Road, Bryn Mawr, PA
610-525-8300 • brynmawrterrace.org

Bryn Mawr Terrace is a nonprofit, continuing care community located near Bryn Mawr Hospital. Founded in 1966, the Terrace serves older adults with short-term rehabilitation, long-term care, personal care, independent living and a dedicated memory care program.

Beaumont at Bryn Mawr

601 N. Ithan Ave., Bryn Mawr, Pa 19010
610-526-7000 • Beaumontretirement.com

Welcome to Beaumont, a not-for-profit Life Plan retirement community that is cooperatively owned and governed by residents, for residents...not by a corporation or outside board. The result is that you'll have a say in how you live, and the care and support you receive...for life!

Daylesford Crossing

1450 Lancaster Ave., Paoli, PA
610-640-4000 • daylesfordCrossing.com

Daylesford Crossing is senior living, but different ... completely customized support, uniquely sophisticated surroundings and unparalleled hospitality. With 78 supportive living and specialized memory care apartments, Daylesford Crossing is located right in the heart of the upper Main Line. Call to find out more.

Deer Meadows

8301 Roosevelt Blvd., Philadelphia, PA
215-624-7575 • deer-meadows.org

"Retirement is a Journey not a Destination" The best is yet to come! All of our services, features and amenities are waiting for you to make these years the most enjoyable. Providing Independent Living, Personal Care and Memory Care in the comfort of your apartment home is what makes Deer Meadows unique. We invite you to visit our community and discover all it has to offer.

Dunwoody Village

3500 West Chester Pike, Newtown Square, PA
610-359-4400 • dunwoody.org

Dunwoody Village is a continuing care retirement community located in Newtown Square offering residents unparalleled comfort, five-star rated health care and a vibrant lifestyle. Combining a picturesque wooded setting with convenient nearby shopping and close proximity to the cultural attractions of Center City and Main Line Philadelphia, Dunwoody Village is truly the best of all worlds.

Golden Slipper Gems

Main Line Office: 610-359-8632
Bucks County Office: 267-984-0722
Goldenslippergems.org

Golden Slipper Gems offers enrichment programs for older adults at three locations. On the Main Line at Adath Israel; in Buck County at Shir Ami and at Federation Housing, in six independent living buildings. All three locations offer robust programs and trips, with the Main Line and Bucks locations, specializing in 6 and 8 week courses on a wide variety of topics.

A Healthy Tradition of Care and Wellness



At Main Line Senior Care Alliance communities, our dedicated and professional care teams are at the heart of the quality care and services we offer.

Saunders House

Wynnewood, PA | 610.658.5100
www.SaundersHouse.org

- Short-Term Rehabilitation
- Traditional Nursing Care
- Memory Care • Respite Care

Bryn Mawr Terrace

Bryn Mawr, PA | 610.525.8300
www.BrynMawrTerrace.org

- Short-Term Rehabilitation
- Traditional Nursing Care
- Personal Care & Independent Living
- Memory Care • Respite Care

Impressions Memory Care at Bryn Mawr

Bryn Mawr, PA | 484.380.5404
www.ImpressionsMemoryCare.org

- Specialized Personal Care Memory Care
- Individualized Programming



MAIN LINE
SENIOR CARE ALLIANCE



www.MainLineSCA.org



Inspiring a happier, longer life just takes a little engineering.

Thanks to the Model Railroad Club at Shannondell, our trains are always running and on time. With more than 1,000 feet of track, this impressive hobby room brings smiles to the faces of children and adults alike. Re-engineering their inner child—yet, another way Shannondell residents are living more inspired.

Visit shannondell.com
or call 800.669.2318
for more information.



10000 Shannondell Dr, Audubon, PA 19403

© 2017 Shannondell, Inc. 

Helping to care for the people you love!

PA State Licensed
Caregivers are bonded and insured



Call or visit our web site



215-885-7701
www.slhomecare.com

The Hearth at Drexel

238 Belmont Ave., Bala Cynwyd, PA 19004

Sales & Marketing Phone: 877-611-8921

TheHearthatDrexel.org

The Hearth at Drexel is a distinctly different type of assisted living and memory care community, defined by sophisticated luxury and highly personalized care, and designed for the most discerning individuals. We are progressive in our approach, offering three levels of assistance within a unique “household” style of living.

Kyffin Grove

1419 Horsham Road, North Wales, PA

267-460-8100 • KyffinGrove.com

Kyffin Grove offers customized support, beautiful surroundings and unparalleled hospitality. Enjoy country living with every convenience in bucolic North Wales. Kyffin Grove has 79 supportive living and specialized, staged memory care apartments. Call to find out more.

The Landing Of Collegeville

484-854-1600 • LandingOfCollegeville.com

The Landing of Collegeville has everything you would expect from a senior care community and more. Yes, we have personal care, but it's a bit more individual and flexible. And yes, we have memory care, but it's a bit more comprehensive and thoughtful. Join us and experience the difference.

Masonic Village at Lafayette Hill

801 Ridge Pike, Lafayette Hill, PA 19444

610-825-6100 • masonicvillages.org

Embrace maintenance-free living at Masonic Village at Lafayette Hill, a not-for-profit continuing care retirement community offering retirement living, personal care and nursing care. Enjoy Life Your Way!

Meadowood Senior Living

3205 West Skippack Pike, Worcester, PA 19490

610-584-1000 • Meadowood.net • info@Meadowood.net

Meadowood offers choices for retirement living tailored to you. Choose from a variety of residences, including The Grove, our new expansion. Our At Home membership-based plan helps active seniors living independently at home.

Paul's Run

9896 Bustleton Ave., Philadelphia, PA 19115

Sales & Marketing: 877-412-1339

PaulsRun.org

“Live Life to the Fullest in One of Northeast Philadelphia’s Best Retirement Communities!”

Since 1981, our not-for-profit Liberty Lutheran community has served people looking for a great retirement living value. Our Continuing Care Retirement Community (CCRC) is a place where you or your loved ones can live in confidence and security. You won't need to sacrifice your independence or the comforts of home. No Entrance Fee.



Time To Be A Student Again!

Classes to Enrich Your Life

Programs are held at Shir Ami in Newtown and Adath Israel in Merion

Check out our program at GoldenSlipperGems.org



For more information call us at 610-359-8632

Enrichment for Older Adults

Better Than a 55-Plus Community



Senior Living

What makes a Continuing Care Retirement Community (CCRC) so much better than a 55-plus community?

Moving takes a lot of work. At a CCRC like Masonic Village, additional care and services, if ever needed, are available right in your backyard amongst people you trust. You'll never have to move again, and your needs will be met long into the future. In addition to a beautiful home, a variety of amenities and friendly neighbors, you'll find peace of mind. Make your last move the best move, and choose a CCRC.

CALL TODAY TO SCHEDULE A PERSONAL TOUR

484-534-2087

▶ **Enjoy Life Your Way** and let us take care of the rest.

801 Ridge Pike, Lafayette Hill, PA
masonicvillages.org/MVLH

Open for everyone.



The Philadelphia Protestant Home
ALL-IN-ONE SENIOR LIVING

Family Moments

215-274-0228

Visit PPHFamily.org/Exponent-Guide



6401 Martins Mill Rd., Philadelphia, PA 19111





I chose a SageLife community.

A resident since 2012, 'Captain' Ron Cohen adds to community life at Plush Mills by sharing his love of music, boating, and science. He serves on the Resident Council and conducts Shabbat services. Though a teetotaler himself, Ron's favorite spot is the Pub. "It's a gem! A great place to share a laugh with neighbors."

Living to the power of you.
Call and come see.



ECHO LAKE Retirement Living, Reinvented: **NOW OPEN!**
484-568-4777 | LivingAtEchoLake.com | Malvern, PA

PLUSH MILLS Independent & Supportive Living
610-690-1630 | PlushMills.com | Wallingford, PA

DAYLESFORD CROSSING Supportive Living & Memory Care
610-640-4000 | DaylesfordCrossing.com | Paoli, PA

KYFFIN GROVE Supportive Living & Memory Care
267-460-8100 | KyffinGrove.com | North Wales, PA



Philadelphia Corporation For Aging

215-765-9040 • PcaCares.org

Our mission is to improve the quality of life for older Philadelphians and those with disabilities and to assist them in achieving the greatest possible levels of health, independence and productivity.

The Philadelphia Protestant Home

ALL-IN-ONE-SENIOR LIVING

6401 Martins Mill Rd, Philadelphia, PA 19111

215-274-0228 • PPHFamily.org/Exponent-Guide

PPH is a not for profit, non-denominational, continuing care retirement community providing affordable quality care, security and an enriched lifestyle for seniors. We offer a selection of apartments, services and care customized to resident desires and needs.

Plush Mills Senior Living

501 Plush Mill Road, Wallingford, PA

610-690-1630 • plushmills.com • daylesfordcrossing.com

Plush Mills is different. You see it when you walk through the door, the upscale décor, the comfortable atmosphere and the feeling that this is a place where people know what it means to live well. With 157 independent and supportive living apartments, Plush Mills is just the right size. Call to find out more.



SIMPSON HOUSE

Philadelphia's oldest retirement community has come a long way! We have brand new Independent Living apartments in our Cornerstone Expansion and newly renovated, spacious Personal Care apartments. And our graceful setting across from Fairmount Park is still close to all the action and major routes.

2101 Belmont Avenue | Philadelphia, PA 19131
215-878-3600 | www.simpsonhouse.org



Independent Living | Personal Care | Memory Care
5-Star Rated Skilled Nursing & Rehabilitation

Rydal Park

1515 The Fairway, Jenkintown PA 19046;
215-885-6800

Rydal Park is the Philadelphia-area's premier life plan community. Offering a convenient location in Abington Township, beautifully landscaped grounds, cultural programming and entertainment, multiple dining venues, driving service, easy access to the train and more! See our ad and call us to learn more.

Rydal Waters

1515 The Fairway, Jenkintown PA 19046
215-885-6800

Rydal Waters is the planned cottage neighborhood expansion of the Rydal Park Life Plan Community. Rydal Waters will be located at Old York Road and Rydal Way, slated to open in 2020. See our ad and call us to learn more.

Saunders House

100 Lancaster Ave., Wynnewood, PA
610-658-5100 • saundershouse.org

Founded in 1864, Saunders House is a nonprofit, skilled nursing care center of choice. Located adjacent to Lankenau Hospital in Wynnewood, Saunders House provides quality short-term, rehabilitation and long-term care, including dementia care.

Shannondell at Valley Forge

10000 Shannondell Drive, Audubon, PA 19403
800-669-2318 • shannondell.com

Shannondell residents enjoy an active lifestyle in a setting that feels more like a resort than a retirement community. With an abundance of quality amenities, activities and personal services. Shannondell is truly "living to inspire." Our residents enjoy peace of mind that stems, in part, from access to quality continuing care, including personal care, dementia care and skilled nursing care.

Simpson House

210 Belmont Ave., Philadelphia, PA 19131
215-792-2198 • simpsonhouse.org

Simpson House is an accredited continuing care retirement community where you can enjoy an active, independent lifestyle and at the same time have a plan in place for the future. Simpson House features a vast array of healthcare services right on our own campus – near spouse, family and friends – without the inconvenience of moving. You and your family can have peace of mind...

Symphony Square

35 Old Lancaster Road, Bala Cynwyd, PA
610-660-6560 • symphonysq.com

Symphony Square assisted living and memory care is a friendly, relaxed atmosphere, making it easy to meet new friends, engage in activities and experience days filled with joy. Our caring associates are focused on providing the very best personalized care for you comfort and ease. No more worrying about tedious daily tasks like cooking or cleaning!

Waverly Heights

1400 Waverly Road, Gladwyne, PA
610-645-8764 • waverlyheightsltd.org

A premier retirement community located in the heart of the Main Line, providing outstanding residential and health care services and accommodations. Call or visit the website for more information.

Introducing the *NEW* Wesley Enhanced Living *Main Line*

Affordable Senior Living Now Even Better!



**Coming
Soon...**

- Grand entrance and elegant lobby
- Brand new Pub with delicious menu selections
- Re-designed main dining room
- Spacious Studio, One, and Two Bedroom apartments with upgraded finishes
- New Fireside living room with wall to wall windows
- Completely renovated Personal Care and Skilled Nursing areas

**Pre-renovation
specials
for select
apartments –
call today**

Schedule a Private Tour Today! Call 610-615-8352

WESLEY ENHANCED LIVING®
Main Line

100 Halcyon Drive • Media, PA 19063
877-U-AGE-WEL • www.WEL.org

The Wesley Enhanced Living continuing care retirement communities are non-profit, with a mission to deliver a purpose-filled life to residents.





Great friends, spacious living and expert care ...
as rare as a hole in one.



610.645.8764 • Gladwyne, PA
www.waverlyheightsltd.org



Learn.
Think.
Lead.

Our Recipe for Success:

- K-5 Jewish Day School
- Outstanding Academic Program
- Integrated, Dual-Language Curriculum
- Middle States Commission Accredited

The icing?

Now Offering **TIERED TUITION**

Learn more about our Jewish values based education at einsteinday.org

Wesley Enhanced Living

100 Halcyon Drive, Media, PA
610-222-6268 • wel.org

Wesley Enhanced Living Main Line is committed to encouraging residents to enjoy purpose-filled lives at any age, while remaining dedicated to honoring their Jewish heritage and traditions.

SCHOOLS AND CAMPS
SCHOOLS

Abington Friends School

575 Washington Lane, Jenkintown, PA 19046
215-886-4350 • abingtonfriends.net

Abington Friends School offers a powerful academic program based on Quaker values for students age 3 through Grade 12. Located on a 50-acre campus in Jenkintown, minutes from the northeast border of Philadelphia.

Agnes Irwin School

South Ithan Avenue and Conestoga Road, Bryn Mawr, PA
610-525-6125 • agnesirwin.org

The Agnes Irwin School is an all-girls, non-sectarian college preparatory day school for students from pre-kindergarten through grade 12. Agnes Irwin is a place where girls take chances, discover their strengths and excel across a wide range of academic subjects and extracurricular pursuits. A place where girls are confident, engaged and excited about what lies ahead.

AIM ACADEMY

1200 River Road, Conshohocken, PA 19428
215-483-2461 • aimpa.org

AIM Academy is an independent co-educational college prep school serving bright students with language-based learning differences in grades 1-12. AIM was founded in 2006.

Albert Einstein Academy

101 Garden of Eden Road, Wilmington, DE 19803
302-478-5026 • admissions@einsteinday.org • einsteinday.org

Pluralistic Jewish day school for students K-5. We're an amazing school as well as a family. Strong performing arts program. Come visit and learn more.



Freedom to Flourish



An award-winning theatre program exposes students to the multi-faceted world of live performance with immersive and challenging learning experiences.

www.abingtonfriends.net/arts

The Baldwin School

701 Montgomery Ave., Bryn Mawr, PA
610-525-2700 • baldwinschool.org
School for Girls Pre-K through 12

For 130 years, The Baldwin School has combined the region's premier college preparatory curriculum with distinguished arts, athletics and community service programs. Guided by our outstanding faculty who are experts in girls' education, Baldwin offers an experiential learning environment within a supportive and encouraging community.

College Thoughts

P.O. Box 60491, King of Prussia, PA 19406
610-601-9010 • collegethoughts.com

CollegeThoughts helps students create authentic narratives that fuel compelling college applications. Our holistic process combines test preparation and college application essentials to design individualized paths to the right college fit.

Early Learning at Beth Sholom

8231 Old York Road, Elkins Park, PA 19027
215-887-3625 ext 223

Early Learning at Beth Sholom is an excellent preschool that provides an array of infant and toddler care, Traditional and Montessori options. Special classes in Music, Gym, Hebrew, Soccer and Mandarin are offered weekly along with an exceptional Shabbat program. You are able to choose the program that works best for your child in a loving, stimulating and creative environment, where your child will grow cognitively and emotionally. . Early Learning is proud to be Keystone 4 Star program, the highest rating in Pennsylvania.



Where your Child's Jewish Journey begins

preparing your child to navigate the world
EARLY LEARNING
At Beth Sholom Congregation

Up to \$4000 tuition subsidy
offered to new Jewish families

8231 Old York Road Elkins Park, PA 19027
(215) 887-3625, ext. 223
www.bethsholomcongregation.org/preschool

gratz college

What's New at Gratz!

TEEN EDUCATION

- Jewish Community High School on-campus and online courses for 8th - 12th grade students
- College credit bearing courses for 11th -12th grade students

ADULT CONTINUING EDUCATION

- Continuing Legal Education
- Adult Jewish Learning Courses
- Conversational Hebrew and Yiddish
- Distinguished Lecture Series & Monthly Lunch & Learns
- One Book, One Jewish Community

COLLEGE DEGREES AND CERTIFICATES

- Secular Master's of Ed. for Teachers, Doctorate of Education, Master's Plus & Early Childhood Education Director Credential
- Camp Administration and Leadership
- Holocaust and Genocide Studies
- Interfaith Leadership
- Nonprofit Management and Jewish Communal Service
- Jewish Studies and Jewish Professional Studies
- Jewish Education

gratz.edu | info@gratz.edu | 215-635-7300

College Thoughts

What do YOU think?

- 📁 Test Preparation
- 📁 College Application Assistance
- 📁 College Planning
- 📁 College Essay Writing
- 📁 Private School Application Assistance

Email: info@collegethoughts.com // Phone: 610.601.9010



**\$1,000
GRANTS
AVAILABLE!**

**JOIN US IN THE POCONOS FOR
YOUR BEST SUMMER...
EVERY SUMMER!**



**FOR MORE INFORMATION
OR TO SCHEDULE A TOUR,
CALL US AT (215) 487-2267**

WWW.PINEMERE.COM

Being Jewish Alone Is Fine.

**Being Jewish Together
Is More Fun!**



Jewish Children's Folkshul & Adult Community provides a secular humanist Jewish experience for children, families and adults in the greater Philadelphia area, including: Educational Programs for Children, Teens; Unique and Inspiring B'nai Mitzvah Program; Adult Learning & Community Activities; Jewish Music and Dance

CONTACT US TO LEARN MORE

For more information: folkshul@folkshul.org

(215) 248-1550 www.folkshul.org Chestnut Hill, Philadelphia

The Episcopal Academy

1785 Bishop White Drive, Newtown Square, PA 19073
484-424-1400 • episcopalacademy.org

Episcopal is a PreK-12, coeducational, independent day school. Founded in 1785, Episcopal's mission is to challenge and nurture mind, body and spirit and inspire boys and girls to lead lives of purpose, faith, and integrity. We offer a curriculum that combines classical and cutting-edge methods in a supportive environment so students can achieve rewarding outcomes.

Friends Central School

1101 City Ave., Wynnewood, PA
610-649-7440 • friendscentral.org

Joining the Friends' Central community is more than simply enrolling in a school. At Friends' Central School, we cultivate the intellectual, spiritual and ethical promise of our students. This shared mission serves our greater vision, which is to awaken courage and intellect – and peacefully transform the world.

Germantown Academy

340 Morris Rd., Fort Washington, PA 19034
germantownacademy.net

Germantown Academy is a PreK-12, coed, nonsectarian day school where our students are valued for their own unique gifts, parents are committed partners, and dedicated, talented teachers care deeply about helping each student succeed, because Anything is Possible Starting Here.

Gratz College / Jewish Community High School

7605 Old York Road, Melrose Park, PA 19027
215-635-7300 • gratz.edu

Founded in 1895, Gratz is the first independent, non-denominational Jewish college in North America. It offers programs for teens, graduate level degree-seekers and actively engaged adults. Earn college credit while in high school; Earn master's and doctoral degrees and certificates; Learn with other adults in continuing education courses.

Jack M. Barrack Hebrew Academy

272 S. Bryn Mawr Ave., Bryn Mawr, PA
610-922-2300 • jgroen@JBHA.org • JBHA.org

Co-educational day school for students in grades six to 12 from all Jewish backgrounds. Dual curriculum of college preparatory and Jewish studies.



**GERMANTOWN
ACADEMY
FORT WASHINGTON**

PreK-12th Grade
Coed Nonsectarian

*Anything is Possible,
Starting Here.*

www.germantownacademy.net

Penn Charter

3000 W. School House Lane, Philadelphia
215-844-3460 • penncharter.com

Penn Charter is a coeducational, pre-kindergarten through 12th grade, college preparatory school. With excellence as our standard, we challenge students in a vigorous program of academics, arts and athletics. A school community that honors difference, Penn Charter seeks to be a place where diversity is understood, represented and valued.

Perelman Jewis Day School

49 Haverford Road, Wynnwood, Pa 19096
610-658-2518 • Pjds.org

Perelman kids learn to see the world differently - to make extraordinary connections and find remarkable answers. By analyzing the Talmud, they synthesize complex information with unmatched intellect and perspective, stepping into diverse viewpoints to gain a deeper understanding.

The Shipley School

814 Yarrow St., Bryn Mawr, PA
610-525-4300 • shipleyschool.org

The Shipley School is a private, coeducational day school for pre-kindergarten through 12th-grade students, located in Bryn Mawr. Through our commitment to educational excellence, we develop within each student a love of learning and a desire for compassionate participation in the world.

CAMPS

JCC CAMPS at MEDFORD

Winter: Katz JCC, Cherry Hill, 1301 Springdale Road, Cherry Hill, N.J.
Summer: 400 Tuckerton Road, Medford, N.J.
856-751-1666 • kcccampsatmedford.org

When you're a kid, every summer matters! Located on 120 shaded acres in Medford, N.J., there's no better place for children ages 3 to 14 to make new friends, try new activities and grow. Sports, swimming, art, drama, splash park, petting zoo, lakefront and more.

Pinemere Camp

Stroudsburg, PA
215-487-2267 • camp@pinemere.com • pinemere.com

Pinemere is a dynamic and unique Jewish overnight camp in the Poconos. Let your child experience a fun and welcoming environment, innovative programs, rustic setting and a great staff. Co-ed, grades 2-11. Ask about our introductory programs and special incentives for new campers.

Ramah Day Camp

215-885-8556 • ramahdaycamp.org

Ramah Day Camp is a fun and dynamic summer camp experience for children in Pre-K (4 years) through seventh grade, and a CIT program for eighth- through 10th-graders, taking place in an enriching Jewish environment. Special needs inclusion program, transportation, lunch and extended care options.

Camp Ramah In The Poconos

215-885-8556 • ramahpoconos.org

Camp Ramah in the Poconos is an overnight summer camp located in Pennsylvania's Pocono Mountains for kids and teens in grades 2-10. Ramah's mission is to create lifelong Jewish connections, one happy camper at a time. Tikvah programs available for families and campers.

Creating lifelong Jewish connections
one happy camper at a time!

CAMP RAMAH
DAY CAMP • POCONOS • TIKVAH
רמה

RAMAH DAY CAMP
Pre K-7th grade

OVERNIGHT CAMP
2nd-10th grade

TIKVAH PROGRAMS

215-885-8556
www.ramahpoconos.org • info@ramahpoconos.org

Schools & Camps

THINK OUTSIDE...
NO BOX REQUIRED.

REGISTER FOR SUMMER 2020
Receive \$250 OFF
PER CAMPER FOR NEW CAMP FAMILIES
offer expires November 30

JCC Camps
at Medford
We offer AIR-CONDITIONED
TRANSPORTATION FROM CENTER CITY!
Schedule your personal tour today:
(856) 751-1666 | jcccampsatmedford.org
400 Tuckerton Rd • Medford, NJ

Katz JCC
Cherry Hill

CONGREGATION BETH EL

Celebrating Over 65 Years in Bucks County

**Join Our Family and Together We Will Grow
In Community, Values, and Tradition**

- Egalitarian Conservative Shul
- Warm and Welcoming
- Women of Beth El, Men's Club, Hazak, Social Action, and MORE!
- Dynamic and unique educational programming for children and adults of all ages
- Chaverim, Kadima, & USY Youth Groups

Raysh Weiss, Rabbi
Karen Lewin, Education and Youth Director
Laurence H. Schachter & Elizabeth Ravitch, Co-Presidents
Barbara Schwartz, Synagogue Administrator

375 Stony Hill Road • Yardley, PA 19067
215.493.1707 • info@bethelyardley.org • www.bethelyardley.org

SPECIAL MEMBERSHIP PROMOTION

COMPLIMENTARY MEMBERSHIP FOR FAMILIES UNTIL OLDEST CHILD REACHES 3RD GRADE

FREE HEBREW SCHOOL FOR ALL STUDENTS UNTIL 4TH GRADE

Ohev Shalom

of Bucks County

An inclusive and caring community

Please contact us today to learn more about Ohev Shalom and this membership opportunity.

215-322-9595
www.ohev.org

Ohev Shalom celebrates the uniqueness of each individual and family and welcomes diversity within our sacred community.

SYNAGOGUES

(Congregation) Beth El of Bucks County

375 Stony Hill Road, Yardley, PA
 215-493-1707 • bethelyardley.org

Congregation Beth El is a Conservative, egalitarian synagogue in Bucks County committed to Jewish values and practice. We are a warm, growing congregation offering a variety of spiritual, educational and social activities. Our Hebrew School uses an innovative experiential learning approach. We are home to Bucks County's only continuous daily morning and evening minyan, serving the community for 54 years. We have an active Men's Club, Women of Beth El and Hazak, offering a variety of programming throughout the year.

(Temple) Beth Hillel-Beth El

1001 Remington Road, Wynnewood, PA 19096
 610-649-5300 • Fax: 610-649-0948 • info@tbhbe.org • tbhbe.org

Temple Beth Hillel-Beth El is a warm and friendly, egalitarian Conservative synagogue devoted to enriching our members' lives. We enable each member to achieve his or her own Jewish identity through innovative and traditional worship experiences, lifelong learning, fulfillment of Mitzvot and community involvement. As a vibrant, multigenerational congregation, our mission is to serve and support each member in a caring, respectful and collaborative manner.

Beth Sholom Congregation

8231 Old York Road, Elkins Park, PA 19027
 215-887-3625 ext 223

Beth Sholom is a vibrant, egalitarian, diverse congregation committed to tradition and innovation. We empower members of our community to continually grow in their Jewish journeys. We do this through inspiring worship on Shabbat and holidays, daily morning and evening minyan, our Center for Spiritual Well-being, our award-winning pre-school and educational programs for elementary students, teens and adults. From Israeli dancing to staffing our Mitzvah Food Pantry, we offer a myriad of ways to grow together.

TEMPLE BETH HILLEL-BETH EL

OUR HOUSE YOUR HOME

A Family-Friendly Congregation on the Main Line...

- Spirit-filled Friday night service for all ages
- *New!* Family Shabbat Service
- Weekly children's Shabbat programs
- Early childhood programming 3 months to Kindergarten
- Early care, late care and coverage on Jewish holidays

TBH-BE | 1001 Remington Road, Wynnewood, PA 19096 | 610.649.5300 | www.tbhbe.org

Congregation Brothers of Israel

530 Washington Crossing Road Newtown, PA
215-579-2200 • cboi.org

CBOI is a growing and inclusive modern Conservative congregation, enriching and enjoying Jewish life together through Services, Minyan, Men's Club, Sisterhood, Committees, Talmud Class, Online Learning, Tot and Youth programs. Come explore the CBOI Community Organic Garden and Gan Mayim – our very own living waters, unique to CBOI.



Congregation
Brothers of Israel
530 Washington Crossing Road
Newtown, PA 18940
215-579-2200

With services, minyan, Men's Club, Sisterhood, the community organic garden, the Caring Committee, Talmud class or Torah Tots,
We offer so much to enrich your life.

Hebrew School Tuition is only
\$360 per student
New Member Incentives

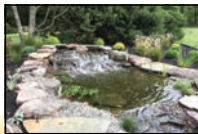

New Members pay only half price dues in the first year.

Quote from a member -
I can't say enough about how impressed I am with the religious school at CBOI. Watching my daughter and her classmates confidently lead Friday and Saturday night services and hearing her read from the Torah and Haftarah scrolls on her bat mitzvah was overwhelming. Knowing she enters her teenage years--and later goes off into the world--with this strong foundation, for me, is priceless.

Visit our website www.cboi.org



center for
spiritual well-being
OPEN HEARTS. OPEN TO ALL.™

The Center for Spiritual Well-being offers an opportunity to connect to ourselves and others spiritually and emotionally.

We offer programs, support groups and classes that engage individuals who are seeking mental, emotional and spiritual, support and well-being.

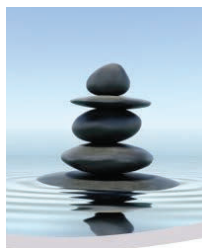

info@spiritualwell-being.org
or 215-887-1342 x 109

A community project of Beth Shalom Congregation



Main Line Reform Temple
Beth Elohim



Be Inspired.

Be Connected.



Belong



MLRT welcomes you to find your place within our diverse multi-generational Temple family



RABBI DAVID STRAUS
RABBI GERI NEWBURGE
CANTOR FARYN RUDNICK
RABBI KEVIN KLEINMAN

For more information, please contact:

GIL MARDER,
Membership Engagement & Program Manger
GMARDER@MLRT.ORG

MAIN LINE REFORM TEMPLE BETH ELOHIM
410 Montgomery Avenue, Wynnewood, PA 19096

610.649.7800

WWW.MLRT.ORG





Temple Judea of Bucks County
38 Rogers Road ♦ Furlong, PA 18925
215-348-5022 ♦ judea@templejudea.org

We welcome Rabbi Sigal Brier to Temple Judea!



Rabbi Sigal brings a fresh and energetic approach to Temple Judea. She is an innovator with new inspirations and approaches to creating more meaningful and joyful learning and prayer.

We are a Reform congregation located near Doylestown, PA. Check our website for our High Holy Days schedule and information on our varied and dynamic programs.

templejudea.org

HAR ZION TEMPLE



- Early Childhood Education and Day Camp
- Religious School
- Madregot (Special Needs) Program
- Adult Education
- Tikkun Olam and Caring Connection

For more information, contact Norman Einhorn,
Director of Engagement and Programming,
neinhorn@harziontemple.org or 610-667-5000, ext 150.

Come celebrate. Come connect. Come home.

1500 Hagys Ford Road • Penn Valley, PA • 610.667.5000 • harziontemple.org

Congregation Kol Emet

1360 Oxford Valley Road, Yardley, PA
215-493-8522 • kolemet.org

Kol Emet is a Reconstructionist synagogue committed to the growth of a spiritually and intellectually engaging Judaism for today's world. We strive to be an intimate, enduring, and dynamic home for all generations.

Congregation Tiferet Bet Israel

1920 Skippack Pike, Blue Bell, PA
610-275-8797 • tbbluebell.org

Tiferet Bet Israel is a warm and welcoming contemporary conservative synagogue in Blue Bell. Their community is constantly evolving and always seeking new ways to provide meaningful experiences that embrace Jewish values and beliefs.

Har Zion Temple

1500 Hagys Ford Road, Penn Valley, PA
610-667-5000 • Harziontemple.org

Har Zion Temple is excited to introduce Rabbi Seth Haaz, our new senior rabbi! We welcome Rabbi Haaz and his family to our Community. For information, please contact Norman Einhorn, director of member engagement, at neinhorn@harziontemple.org or 610-667-5000, ext. 150.

Main Line Reform Temple

410 Montgomery Ave., Wynnewood, PA 19096
610-649-7800 • mlrt.org

Be Inspired. Be Connected. Belong! We welcome all into our community with diverse programs, worship, and activities that build connections among our multi-generational membership. We encourage you to come and find your place within our temple family!

Ohev Shalom of Bucks County

944 Second Street Pike, Richboro, PA 18954
215-322-9595 • ohev.org

Ohev Shalom of Bucks County is a vibrant, caring, and inclusive congregation. We celebrate the uniqueness of each individual and family and welcome diversity within our sacred community.



**Judaism for
Today's World**

Yardley, PA

Preschool • Religious School
Bar/Bat Mitzvah • Confirmation • Adult Education
Social Action • Men's Club • Sisterhood

1360 Oxford Valley Road, Yardley, PA 19067
(215) 493-8522 | office@kolemet.org | www.kolemet.org

Temple Judea of Bucks County

38 Rogers Road, PO Box 109, Furlong, PA
215-348-5022 • templejudea.org

We are a lively, welcoming and diverse Reform congregation. We offer worship services and life-cycle celebrations along with exciting educational and arts programs, an excellent religious school, and full-day preschool.

Tifereth Israel of Lower Bucks County

2909 Bristol Road, Bensalem, PA
215-752-3468 • Tiferethisrael-pa.org

We are a Conservative egalitarian congregation that focuses on families just like yours. We have a strong Hebrew school program with an award winning youth program led by Cindy Citro. Come for a visit and see what's happening in Jewish life in Lower Bucks County.

RETAIL

AUTOMOTIVE

Colonial Nissan

117 Bustleton Pike, Feasterville, PA • 888-491-1100 • colonialnissan.com

Colonial Nissan takes pride in making new or certified used car shopping easy and enjoyable. With a knowledgeable, well-trained staff and outstanding service facilities, they look forward to helping you with all of your automotive needs.

Keystone Motors

497 E. Lancaster Ave., Berwyn, PA
610-647-1800 • 877keystone.com

The oldest and largest Volvo dealer in Pennsylvania. Two locations plus body shop. A family-owned and operated business with full service and parts departments in all locations.

Videon Chevrolet

600 Nutt Road, Phoenixville, Pa
610-933-7707 • Videonchevy.com

New and used car sales. Full service open 6 days a week

Videon Chrysler Dodge Jeep Ram

4951 West Chester Pike, Newtown Square, Pa
610-356-7000 • videon.com

Award Winning Domestic car dealership for over 7 years. New and Used car sales. Full Service Department. Open 6 days a week.

**IF YOU CAN'T MAKE A DEAL WITH US,
YOU CAN'T MAKE A DEAL WITH ANYBODY!**

**Number One Volume
Nissan Dealer In PA**

www.ColonialNISSAN.com

Colonial NISSAN



Videon Chrysler Dodge Jeep RAM
4951 W. Chester Pike, Newtown Sq., PA 19073 | (610) 356-7000



**Family Owned
Serving The
Main Line To The
State Line For
Over 63 Years!**



Videon Chevrolet of Phoenixville
600 Nutt Road, Phoenixville, PA 19460 | (610) 933-7707



**VIDEON.COM
VIDEONCHEVY.COM**

Keystone VOLVO

Specializing in New and Pre-Owned Cars,
Service, Parts, and Collision Repair,
since 1957.



Your No Pressure, No Hype Dealership

Berwyn
497 E. Lancaster Ave.
610.647.1800
BerwynVolvo.com



Doylestown
235 S. Main St.
215.348.9438
DoylestownVolvo.com

A. Brandt+Son

ANTIQUE AND ESTATE JEWELRY
VINTAGE ACCESSORIES

We buy Gold, Silver and All Precious Metals

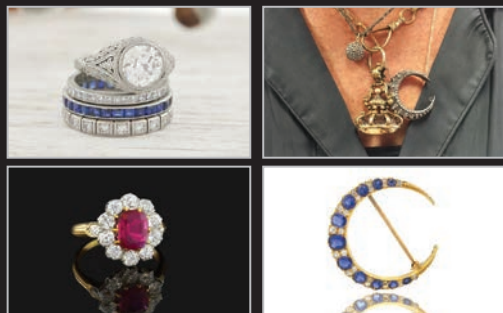

We appraise and purchase jewelry from estates

223 Haverford Avenue, Narberth

610 617 0993
www.abrandtandson.com



Wilkie Lexus

568 W. Lancaster Ave., Haverford, PA.
610-525-0900 • wilkielexus.com

Come see why our outstanding customer service has earned us the prestigious Elite of Lexus Award for 27 consecutive years.

BOUTIQUES

A Brandt & Son Antique & Estate Jewelry

223 Haverford Ave., Narberth, PA
610-617-0993 • abranditandson.com

Family-owned store specializing in antique and estate jewelry, vintage engagement rings and repair services. Winner of multiple Best of Philly & Main Line Awards. View our extensive collection online!

Flirt Women's Boutique

994 Dekalb Pike, Blue Bell, PA
484-231-8132 • flirtboutiquebluebell.com

Flirt is a women's boutique located in Blue Bell. Our main focus is clothing, along with accessories to complete your look. We carry everything from handbags to shoes, jewelry to gifts, and everything in between. We pride ourselves on fair, reasonable prices, and honest service. There is never any pressure to buy, which is why our customers keep coming back. Working with our sales staff is like shopping with a friend! Making our customers feel beautiful is our goal.

Jan's Boutique

406 Marlton Pike E., Cherry Hill, NJ
856-428-8181 • jansboutiqueonline.com

The largest selection of eveningwear in the Delaware Valley. We have more than 10,000 dresses in stock for prom, mother of the bride/groom, mitzvahs, Sweet 16, ball gowns, short dresses, informal weddings and more. Come visit our brand-new expanded showroom today.

flirt women's boutique

994 Dekalb Pike
Blue Bell, PA 19422



484-231-8132

flirtwomensboutique@gmail.com
flirtboutiquebluebell.com



Bonnie S. Greisler

- Tailored Clothing & Sportswear
- Accessories & Footwear
- Formal Attire for Men & Boys (Sales & Rentals)

Red Lion Rd & Huntingdon Pk
#10 Feters Mill Square
Huntingdon Valley, PA 19006

P 215.914.2060 ■ F 215.914.2062

themenandboysstore@yahoo.com
www.themenandboysstore.com

RDM

*Designer Outlet
& Design Studio*



Designer clothing
without
designer prices

www.rdmdesignspa.com
By appointment only

413 W. Ridge Pike, Suite 2 • Conshohocken, PA • 610-834-0367 • Mon-Sat 10-5

Bring this ad. Take **17% off** any one item.
Certain restrictions apply. Offer ends December 31, 2019.



17%

The Sweater Mill

115 S. York Road, Hatboro 215.441.8966 Open Monday-Saturday 10-5

Retail

PASHA BOUTIQUE



Stylish, Unique & Chic
Women's Clothing &
Accessories

610-525-2777

839 W Lancaster Ave
Bryn Mawr PA 19010
www.pashaboutique.org



patricia adams
gifts • accessories • clothing

Haverford Square

379 Lancaster Ave Haverford, Pa 19041
610-642-0585 Patricia-adams.com



Revivals Boutique

BEST DESIGNER CONSIGNMENT

610-660-8119

INFO@REVIVALSBOUTIQUE.COM
258 HAVERFORD AVE • NARBERTH, PA

STUPP Furs

fur • leather • shearling



Exciting 2019 collections featuring furs by Michael Kors, YSL, Zandra Rhoads, Bisang, Dena Lyons, de Carlis and more...

Appraisals • Restyling
Repairs • Cleaning • Storage

379 Lancaster Ave.
Haverford, PA
610.896.6662

261 N. Old York Rd.
Jenkintown, Pa
215.885.4747

www.stuppfurs.com

Pasha Boutique

839 W Lancaster Ave., Bryn Mawr PA
610-525-2777 • pashaboutique.com

A highly curated collection of contemporary women's fashion featuring an electric mix of European and American designers of clothing, jewelry and handbags. Visit our shop to experience personalized styling.

Patricia Adams

379 Lancaster Ave #2, Haverford, PA 19041
610-642-0585 • patricia-adams.com

A quaint, eclectic little shop with a trove of interesting merchandise. A little touch of retail magic. There are fabulous buys for men, women and babies as well as great gifts, great housewares, topped off with amazing jewelry and cool clothes.

RDM Designer Outlet and Design Studio

413 W. Ridge Pike, Conshohocken, PA
610-834-0367 • rdmdesignspa.com

Be the best dressed for the best price! From glamorous gowns to cocktail chic as well as stylish separates, RDM creates the "perfect you" at the perfect price for any special occasion. Designers such as Marchesa, Valentino, Monique Lhuillier, Rowland and much, much more. Professional service and custom alterations. By appointment only.

Revivals Consignment Boutique

258 Haverford Ave., Narberth, PA
610-660-8119 • revivalsboutique.com

Featuring women's upscale fashion. A premier selection of couture clothing, handbags, shoes and accessories from designers like, Chanel, Hermes, Louis Vuitton, Gucci, Prada and more, at great price reductions. Cool vintage jewelry and personalized styling by Robin herself!



SWEET MABEL

GALLERY

235 Haverford Ave, Narberth
610-667-3041
sweetmabel.com

Handmade Art & Craft
for Collecting & Giving



STUDIO

41 N. Narberth Ave, Narberth
610-667-3043

Open Studio, Workshops
Kids Parties & Camp
Adult Parties & Group Outings



Stupp Furs

379 Lancaster Ave., Haverford, PA
610-896-6662
261 N. Old York Road, Jenkintown, PA
215-885-4747 • stuppfurs.com

From charming fur embellished toys to the finest full-length mink coats — and everything in between. Our commitment to provide nothing short of the very best to our clients is unparalleled.

The Sweater Mill

115 S. York Road, Hatboro, PA
215-441-8966 • *Visit our page on Facebook.*

The Sweater Mill is a hidden treasure in Hatboro. A destination store for all generations, men and women. We cannot mention names because our prices are that good. We are here to dress you for every day and Saturday night. You will not believe the selection of unique clothing and accessories until you come and visit.

Wardrobe Boutique

233 Haverford Ave., Narberth, PA
610-667-2134 • wardrobehome.com

Wardrobe Boutique is nestled in the quaint town of Narberth. Specializing in unique women's sportswear. Featuring clothing from Canada, Italy and Denmark, with a large selection of American-made apparel all at terrific price points. Special selection of jewelry, scarves and handbags and great home furnishings.



wardrobe
BOUTIQUE

233 Haverford Avenue • Narberth PA • 610 667 2134



Bryn Mawr · Media · West Chester

www.BRYNMAWRRUNNINGCO.COM

HELP US SUPPORT
OUR TROOPS WHERE
THEY NEED IT THE MOST...
THEIR FEET.

Learn how you can make a difference:
www.SNEAKERSFORSOLDIERS.ORG



HOT FOOT
BOUTIQUE

*Making Women Look
and Feel Beautiful*

L'AmourDesPieds

In-Store Boutique
TALK OF THE WALK

Justa Farm Shopping Center
1966 County Line Rd, Huntingdon Valley, PA 19006
215-969-9626 • HOT-FOOT-BOUTIQUE.SHOPTIQUES.COM

Stupp Furs

379 Lancaster Ave., Haverford, PA
610-896-6662
261 N. Old York Road, Jenkintown, PA
215-885-4747 • stuppfurs.com

From charming fur embellished toys to the finest full-length mink coats — and everything in between. Our commitment to provide nothing short of the very best to our clients is unparalleled.

The Sweater Mill

115 S. York Road, Hatboro, PA
215-441-8966 • *Visit our page on Facebook.*

The Sweater Mill is a hidden treasure in Hatboro. A destination store for all generations, men and women. We cannot mention names because our prices are that good. We are here to dress you for every day and Saturday night. You will not believe the selection of unique clothing and accessories until you come and visit.

Wardrobe Boutique

233 Haverford Ave., Narberth, PA
610-667-2134 • wardrobehome.com

Wardrobe Boutique is nestled in the quaint town of Narberth. Specializing in unique women's sportswear. Featuring clothing from Canada, Italy and Denmark, with a large selection of American-made apparel all at terrific price points. Special selection of jewelry, scarves and handbags and great home furnishings.



wardrobe
BOUTIQUE

233 Haverford Avenue • Narberth PA • 610 667 2134



Bryn Mawr · Media · West Chester

www.BRYNMAWRRUNNINGCO.COM

HELP US SUPPORT
OUR TROOPS WHERE
THEY NEED IT THE MOST...
THEIR FEET.

Learn how you can make a difference:
www.SNEAKERSFORSOLDIERS.ORG



HOT FOOT BOUTIQUE

Making Women Look and Feel Beautiful

L'AmourDesPieds

In-Store Boutique
TALK OF THE WALK

Justa Farm Shopping Center
1966 County Line Rd, Huntingdon Valley, PA 19006
215-969-9626 • HOT-FOOT-BOUTIQUE.SHOPTIQUES.COM

Retail

SewROBnE

Apparel Design Studio

Tailoring | men, women, children
 Custom Making | apparel, home
 Repairs | denim, knit, leather
 Small Production



CVS Plaza
 339 E. Lancaster Avenue
 Suite 1
 Wynnewood, PA 19096
 610.649.8718

Monday-Friday: 9-5
 Saturday: 9-4
 Sunday: Closed



Eagle Village Shops
 503 W. Lancaster Avenue
 Suite 940
 Wayne, PA 19087
 610.688.3424

Monday-Friday: 10-5
 Saturday: 10-4
 Sunday: Closed



King of Prussia
 Coming Fall 2019!

Appointments preferred
 Walk-ins welcome
 SewRob.com
 SewRob@gmail.com

Save 20% each month! Visit our website to learn how.

Let SewRob show you why we've been voted "Best Tailor" since 2003.



@SewRobStudio



116 Cricket Ave,
 Ardmore Pa, 19003
 Call for Details ...



Trusted Experts for over 100 years in Shoe and Handbag Repair, Cleaning Restoration & Alteration

Supplier of High Quality Shoe & Handbag Care Products



STORE HOURS: M - F 8:30 - 5:30 SAT 9:00- 4:00
SUMMER HOURS: M - F 8:30 SAT 9:00-1:00 (JUNE-AUG)
 HOLIDAY HOURS VARY - CALL FOR DETAILS

Too Far? Ship your Repairs to us, call for details
 rossishoe@gmail.com • rossishoeservice.net

FOOTWEAR

Bryn Mawr Running Company

828 W Lancaster Ave, Bryn Mawr PA 19010
 610-527-5510 • brynmawrrunningco.com

At Bryn Mawr Running Company, we specialize in fitting runners with the proper shoes for the sport. But we also recognize that wearing the right shoe can make a world of difference for recreational walkers, hard-working individuals who spend hours on their feet, or anyone with a painful foot ailment that affects their daily life. Come visit any of our three locations; allow us to share our knowledge for running and dedication to proper footwear with you.

Hot Foot Shoes

1966 County Line Road, Huntingdon Valley, PA 19116
 215-969-9626

Shop our merchandise! hot-foot-boutique.shoptiques.com

Follow us on instagram! @hotfootshoes

Like us on facebook! facebook.com/HotFootBoutique

Celebrating 47 years of making women look and feel beautiful! With our personal touch, we offer a unique collection of brands - Beautifeel & Naot (made in Israel), L'Amour Des Pieds, Arche, French Sole, Eileen Fisher, Sorel, Stuart Weitzman, La Canadienne, and many more...creating a combination of style and comfort for all occasions. Our exceptional assortment of ready-to-wear clothing is selected by Talk of the Walk, a 60 year family owned boutique in Southern New Jersey. Our accessories, jewelry, and handbags, will complete your total personal shopping experience.

CLOCKS & WATCHES

Alexander Horn & Co.

38 Cricket Ave., Ardmore, Pa 19003
 610-896-7494

Family owned and operated since 1984. This husband and wife team specialize in a variety of Antique clocks from wall to mantel and cuckoo to grandfather. Superb clock and watch repair and battery replacement. The Horns offer custom design jewelry and diamond engagement rings. Also a beautiful collection of jewelry to choose from too.

JERUSALEM ISRAELI GIFT SHOP

☆ Judaica Superstore & Art Gallery ☆



Special Gifts for Special Occasions
 Weddings, Bar/Bat Mitzvahs, All Holidays
Large Selection of
Taleisim & Tefillin & Mezuzahs

Be sure to visit our Art Gallery

A vast selection of Wines & Jewelry
 Full Line of Ahava® Israeli Skin Care Products

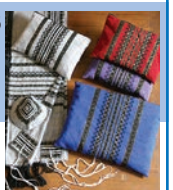

7818 CASTOR AVE., N.E. PHILA. (215) 342-1452 • Open Sun. thru Fri.

SUPPORT YOUR LOCAL JUDAICA STORE

FASHION SERVICES

Rossi Shoe Repair

116 Cricket Ave., Ardmore, Pa 19003
610-642-9464 • Rossishoeservice.net

Rossi Shoe Service is the longest running family owned shoe and leather repair store. Since 1904, the Rossi family has served the Philadelphia and Main Line area, providing top quality leather repairs on shoes, bags, belts, and luggage. Voted Best of The Main Line.

SEW ROB

CVS Plaza, 339 E. Lancaster Ave., Suite 1, Wynnewood, PA 19096
610-649-8718

Eagle Village, 503 W. Lancaster Ave., Suite 940, Wayne, PA 19087
610-688-3424

SewRob.com

SewRob means skilled tailoring, meticulous custom making, precise repairs and imported retail clothing division. We are committed to raising standards, providing the best service and making people feel good in their clothes.

GALLERIES, GIFTS & JUDAICA

Sweet Mabel Gallery & Studio

Store: 235 Haverford Ave., Narberth, PA
610-667-3041

Studio: 41 N. Narberth Ave., Narberth, PA
610-667-3043

Sweet Mabel Gallery offers a fun collection of handmade art and craft from local, national and fair trade artists. The first Friday of every month we host an opening reception to introduce our newest exhibiting artist. Our art studio is a creative place for kids and adult parties, workshops and girls night out, as well as an open studio for anyone to create at their own pace. We focus on using found and repurposed materials to create extraordinary works of art.

Jerusalem Israeli Gift Shop

7818 Castor Ave., Philadelphia, PA
215-342-1452 • gift18@aol.com

Support Israel and Philadelphia's only Judaica store. Providing Judaica and holiday needs, mezuzot, talitot, books, ketubot, wines, Sukkot, plus Michal Negrin and other jewelry, framed art, giftware, big selection of wine, music and Ahava skin products.

HOME IMPROVEMENT AND FURNITURE

Flow Bath and Kitchen Design Studio

127 South Easton Road, Glenside, PA 19038
215-454-2258 • info@flowdesignstudio.com • lowdesignstudio.com

Innovative and interactive plumbing showroom featuring exclusive brands that appeal to those looking for traditional to cutting-edge kitchen and bathroom faucets, sinks, vanities, bathtubs, toilets, showers, lighting and more!

Alexander Horn & Co

38 Cricket Ave
Ardmore, PA 19003

610-896-7494















- Watch Repair
- Antique clock repair
- Custom Jewelry Design

Retail



CELEBRATING 71 YEARS
MORE FLOORS, MORE CHOICES

Hardwood, Bamboo, Cork, Laminate, Solid Vinyl Tile, Linoleum,
Vinyl, Carpet, Area Rugs, Runners, Ceramic Tile
Window Blinds, Dustless Sanding and Refinishing of Hardwood

FREE ESTIMATES





Karastan *Nourison* *Masland* **FABRICA** **COURISTAN**

...and many more!

640 N. Main Street, Doylestown, PA
215.348.8116 • www.barb-lin.com

Surviving Cancer in Style



Jude Plum with Kristin D., Shown wearing her wig

Jude Plum Co.

www.JudePlumSalon.com

Natural European hair wigs and hairpieces for men, women, and children with all types of hair loss

"The anxiety surrounding losing my hair was put to rest when I saw what a natural look and feel the wigs at Jude Plum have. The staff helped me feel extremely reassured and comfortable during this difficult period. I would recommend Jude Plum to anyone in need of an understanding, experienced, and compassionate environment!"

610.527.1770

821 W. Lancaster Ave. • Elevator lobby in rear • Bryn Mawr, PA 19010

John Neill Painting and Decorating

610-664-5555 • johnneillpainting.com

John Neill Painting & Decorating, Main Line Philadelphia's premier full-service painting company, has been providing professional craftsmanship with a personal touch for more than 40 years. With our expanded services, we can handle all of your home maintenance and decorating needs.

WIGS

Jude Plum Co.

821 W. Lancaster Ave., Bryn Mawr, Pa
610-527-1770

Jude Plum has a large selection of natural European hair wigs and hair pieces for men, women and children. Jude Plum and his sister, help people with all types of hair loss, and guide patients to cope with transitional hair loss during therapy in a private environment. Salon services are also available by appointment.



610-664-5555
www.johnneillpainting.com

Meticulous Preparation - Skilled Craftsmanship - Commitment to Excellence

Your resource directory is sponsored by

Goldsteins' Rosenberg's Raphael-Sacks INC.

Caring. Committed. Compassionate.

Speak to a Professional.

Start the process now. Let one of our caring funeral directors assist and guide you through the arrangement process, so that you and your loved one can rest easy knowing that we have taken care of everything for you.



Bruce Goldstein



Carl Goldstein



Robert Weinstein



Randi Casey



Brett Schwartz



Jason Goldstein



Seth Goldstein



Joshua Goldstein



Robert Smilk



Leonard Koltman



Jennifer Woodruff



Steve Collins



Danielle M. Barry
(PA Limited License)



Larry Goldstein
Liaison to the Hearing Impaired



Bennett Goldstein
(1932-2019)



Gabe Goldstein



Julian Weinstein



Harry Schwartz



Eileen Perice



Eric Goldstein
(Retired)



Albert Mendel



Arnold Gelman

Goldsteins' Rosenberg's Raphael-Sacks INC.

Providing funeral counseling and pre-need arrangements.

215-927-5800 • 1-800-622-6410

For hearing impaired: 267-331-4243 (Sorenson VP)

PHILADELPHIA CHAPEL

Carl Goldstein, Supervisor
6410 N. Broad Street
Philadelphia, PA 19126

SUBURBAN NORTH CHAPEL

Bruce Goldstein, Supervisor
310 2nd Street Pike
Southampton, PA 18966

ROTH-GOLDSTEINS' MEMORIAL CHAPEL

Jason S. Goldstein • Mgr. Lic. No. 4633
Pacific & New Hampshire Avenues
Atlantic City, NJ 08401

www.GoldsteinsFuneral.com
Southern New Jersey Chapels Available



THE GUIDE

to Everything Jewish in the Greater Philadelphia Area

A Tribute to Linda Roth

Linda Roth joined the Jewish Federation as a volunteer in the 1980's and then as staff member in 1996. She became the Director of our Jewish Information and Referral Service in 2007, and retired this past winter. As the face of our referral service, Linda answered inquiries and provided referrals for all kinds of services in our Jewish community, from high holiday tickets to in-home care for an aging parent, to how to find a tour guide in Israel. She was unfailingly patient and kind, and if she did not know an answer for a caller, she would research it and get back to them as quickly as she could.

In addition to her regular work, Linda was the force behind this Guide for over two decades. Every spring and summer, Linda would begin checking the data in the guide and updating it for the coming year. It was a tedious task that took her many weeks to complete, but she was committed to making the guide as up-to-the-minute as possible.

This spring/summer, even though she had officially retired, Linda once again reviewed all of the data in this Guide and submitted it to the Jewish Exponent. Linda, we salute you for your service on this, your final Guide, and all of the preceding Guides. Thank you. You are dearly missed, but we know you are enjoying retirement.

JEWISH FEDERATION OFFICES



Jewish Federation of Greater Philadelphia

Jewish Community Services Building

2100 Arch St. • Philadelphia, PA 19103
215-832-0500 • Fax: 215-832-0510
info@jewishphilly.org • jewishphilly.org

See ad on page 10

NEIGHBORING JEWISH FEDERATIONS

Jewish Federation of Atlantic and Cape May Counties

501 N. Jerome Ave. • Margate, NJ 08402
609-822-4404 • Fax: 609-822-4426
becky@jewishbytheshore.org • jewishbytheshore.org

Jewish Federation of Delaware

101 Garden of Eden Road • Wilmington, DE 19803
302-427-2100 • Fax: 302-427-2438
JFDinfo@shalomdel.org • shalomdelaware.org

Jewish Federation of the Lehigh Valley

702 N. 22nd St. • Allentown, PA 18104
610-821-5500 • Fax: 610-821-8946
mailbox@jflv.org • jewishlehighvalley.org

Jewish Federation of Southern New Jersey
Harold R. Isdamer Building • Weinberg Community Campus
1301 Springdale Road, Suite 200 • Cherry Hill, NJ 08003
856-751-9500 • Fax: 856-751-1697
jewishfederation@jfedsnj.org • jewishsouthjersey.org

Jewish Federation of Princeton Mercer Bucks
4 Princess Road • Suite 211 • Lawrenceville, NJ 08648
609-219-0555 • Fax: 609-219-9040
mailbox@jewishpmb.org • jewishpmb.org

SERVICES AND PROGRAMS

The range of services offered by the Jewish community for its members and for the general public is varied and wide-ranging, with the community priding itself on offering high-quality services. Though it is not possible to provide for all needs in all parts of the Greater Philadelphia area, the organized Jewish community hopes that people will take advantage of available programs and services to which they are entitled. Almost all Jewish communal agencies charge fees on a sliding-scale basis or make other provisions for assisting those with limited financial means. Residents of the five-county region are eligible to use these services, as are local college students, visitors and members of the armed services stationed nearby.

ADDICTION TREATMENT PROGRAMS

Achievement Through Counseling and Treatment (ACT)

JEVS Human Services
5820 Old York Road • Philadelphia, PA 19141
215-276-8400 • Fax: 215-276-2739 • jevshumanservices.org
1745 N. Fourth St. • Philadelphia, PA 19122
215-236-0100 • Fax: 215-236-7601 • act@jevs.org

Offers comprehensive medication-assisted treatment services for persons suffering with opiate disorders through the provision of individual and group counseling at both the outpatient and intensive outpatient levels of care.

Chabad-Lubavitch of Berks County

2320 Hampden Blvd., Reading, PA 19604
484-331-3245 • Fax: (610) 370-6811
lipsker@aol.com • chabadofberks.org

Works with the Caron Treatment Center helping Jewish patients recover from chemical dependency. The work encompasses all stages of the recovery process including the following: Pre-Caron, Inpatient Caron Services, and Post-Caron.

Eagleville Hospital

100 Eagleville Road • Eagleville, PA 19403
1-800-255-2019 • 610-539-6000, ext. 1 • eaglevillehospital.org

A private, independent, nonprofit addictions and behavioral health treatment and educational organization. Offers levels of care ranging from acute psychiatric hospitalization to specialty hospitalization to residential care for treating addiction, co-occurring and mental health disorders. Staffed by physicians, nurses and psychiatrists who, along with therapists, social workers and addictions counselors, provide integrated care customized to adults of all ages. When a patient has both mental health issues, including acute psychiatric disorders and substance use disorders, all issues are treated simultaneously. Provides a complete spectrum of integrated care options.

Jewish Alcoholics, Chemically Dependent Persons (JACS)

hosted at: Congregation B'nai Tikvah, Beth Israel
115 E. Holly Ave. • Sewell, NJ 08080 • 609-841-9616 • exshicker@gmail.com
Encourages Jewish alcoholics, chemically dependent persons and their families, friends, and associates to explore recovery in a nurturing Jewish environment. JACS educates all sectors of the Jewish community through its resource center, speaking engagements at synagogues, JCCs, schools and youth groups about issues of chemical dependency and Jewish family life. JACS also runs retreats and events throughout the year for Jews in recovery and significant others.

Support Group for Parents of Adolescent & Adult Children Living with Addiction and Mental Health Diagnoses

Rodeph Shalom, 615 N. Broad St. • Philadelphia, PA 19123
215-627-6747 • rodephshalom.org

Meets regularly to learn more about substance use and mental health disorders; share experiences/resources; and explore how to appropriately support our children. Anonymity respected. No affiliation with RS is necessary. No charge. All groups meet with strict adherence to confidentiality and anonymity. No charge.

ADOPTION AND CHILD WELFARE

Foster Care Services

Jewish Family and Children's Service of Greater Philadelphia
1501 N. Broad St., Suite 14 • Philadelphia, PA 19122
1-866-JFCS-NOW or 1-866-532-7669 • jfcshilly.org

An accredited program under contract with the Department of Human Services and other county agencies that delivers services to children who are abused or neglected or whose parents cannot adequately care for them.

Foster Care

Provides certified foster homes for children from birth to age 21. Many of these children, including those with special medical needs, have experienced trauma, loss and grief, and need a temporary home that provides stable support and structure.

Special-Needs Adoption

Through the SWAN (Statewide Adoption and Permanency Network), JFCS works to find permanent homes for children who cannot safely return to their family of origin. JFCS' Child Welfare Department provides in-home services to help prepare children for adoption and post-adoption services.

Open Arms Adoption Network

Jewish Family and Children's Service of Greater Philadelphia
432 Tulpehocken Ave., Suite 2 • Elkins Park, PA 19027
1-888-OPEN-ARMS

info@openarmsadoption.net • openarmsadoption.net

Helps build and support families through the Domestic Infant Open Adoption program. Offers a broad range of services for families hoping to adopt internationally, too. Licensed in PA, NJ, DE and NY.

Jewish Adoption and Family Care Options (JAFCO)

215 N. Presidential Blvd., Second Floor • Bala Cynwyd, PA 19004
610-525-1040 • Rebecca@jafco.org • jafco.org/what-we-do/Northeast-communities/
Provides the following services to the Greater Philadelphia community:

Family Strengthening Program

Provides free, intensive in-home case management services to at-risk children and their families in the Philadelphia area including Delaware, Montgomery, Bucks, Philadelphia, and Chester counties, and Southern New Jersey. The goal of the program is to strengthen and empower the family while linking them with needed services and resources. Services include but are not limited to: supportive counseling; family safety planning; parenting support; support for families raising a child with special needs; support for grandparents or other relatives raising their grandchild/relative; information and referral; advocacy in schools or court; support with legal and custody issues; and homelessness prevention. JAFCO's social worker is available 24 hours per day, 7 days a week to assist families in any emergencies.

Supervised Visitation Program

Provides scheduled, monitored visits between a child and a non-custodial parent or family member, supervised by a qualified professional. JAFCO provides a safe and structured environment for the visit while working with the family to ensure that all guidelines set by the court or referring agency are followed. JAFCO documents each visit and submits progress reports to the court with recommendations about the visits.

COUNSELING AND CARE MANAGEMENT

Jewish Family and Children's Service of Greater Philadelphia

Administrative office: 2100 Arch St., 5th Floor • Philadelphia, PA 19103
1-866-JFCS-NOW or 1-866-532-7669 • info@jfcshilly.org • jfcshilly.org
Licensed, experienced therapists counsel individuals, couples, families and groups on a variety of personal and family issues. Counselors help clients develop better ways of understanding and coping, and they facilitate prevention, support and educational group programming. Care managers engage in a variety of activities with clients to restore dignity, hope and meaning when it seems as if life's struggles are insurmountable. Care managers help clients establish short- and long-term goals, and link them with the appropriate community-based support services, such as connection to counseling services, financial assistance, credit counseling, advocacy, local resources and entitlement enrollment.

Major programs and services include:

Individual and family services; Foster Care Services; Education and Outreach Services; Chaplaincy and Hospice Services; LGBTQA+ Services; Infant Adoption Services (Open Arms Adoption Network); Older Adult Services; Support for Holocaust Survivors; Support for the Orthodox Community; Hoarding Disorder Counseling; Bereavement Support Groups; Intimate Partner Violence Counseling Services; Family Abuse and Elder Abuse Counseling Support.

Neighborhood Offices:

CENTER CITY OFFICE:

2100 Arch St., fifth floor • Philadelphia, PA 19103

PROGRESS PLAZA OFFICE:

1501 N. Broad St., Suite 14 • Philadelphia, PA 19122

EASTERN MONTGOMERY OFFICE:

432 Tulpehocken Ave., Suite 2 • Elkins Park, PA 19027

NORTHEAST PHILADELPHIA OFFICE:

7901 Bustleton Ave., • Berris Plaza, Suite 206 • Philadelphia, PA 19152

MAIN LINE OFFICE: The Barbara & Harvey Brodsky Enrichment Center,
345 Montgomery Ave. • Bala Cynwyd, PA 19004 • 267-314-0909

DOMESTIC VIOLENCE

Dinah

c/o CultureWorks, 1315 Walnut St., Suite 320 • Philadelphia, PA 19107
215-645-2142 • shana@dinahphilly.org • dinahphilly.org

A comprehensive legal services center providing low-cost and pro bono legal representation to survivors of intimate partner violence in the Jewish Community of Greater Philadelphia. By partnering with existing Jewish social service providers, Dinah combats intimate partner violence through advocacy, education and representation.

Domestic Violence Prevention/Intervention

Jewish Family and Children's Service of Greater Philadelphia
Berris Plaza, 7901 Bustleton Ave., Suite 206 • Philadelphia, PA 19152
1-866-JFCS-NOW or 1-866-532-7669 • jfcshilly.org

Domestic violence prevention program with individual, group, family and couples therapy. There is also case management, advocacy and financial assistance for those who have been abused. Speakers on topics concerning domestic violence issues and on the prevention of dating violence are available to synagogues, schools and community organizations.

Rachel Hotline

Women's Center of Montgomery County
8080 Old York Road • Elkins Park, PA 19027 • 215-635-7344 • 1-800-773-2424
wwebmail@womenscentermc.org • wcmontco.org

A 24-hour confidential hotline for victims of abuse. Ask for "Rachel" to be connected to a Jewish woman at this hotline. Also provides support groups, educational and legal services, court and medical appointment accompaniment, in-person and telephone counseling.

SERVICES FOR PEOPLE WITH DISABILITIES

EDUCATION

[Also see the Jewish Education chapter for the synagogue-based education programs for children with special needs.]

Whole Community Inclusion

Jewish Learning Venture

261 Old York Road, Suite 720 • Jenkintown, PA 19046

215-320-0360 • Fax: 215-635-8946

gkaplan-mayer@jewishlearningventure.org

jewishlearningventure.org

Engages people with special needs, and their families, and supports their ability to access a range of Jewish educational and religious experiences from early childhood through the transition to adulthood. Learning opportunities throughout the year are offered for families, educators and community members and leaders.

OROT Program

7601 Old York Road • Melrose Park, PA 19027

215-935-0020 • info@orotkids.org • orotkids.org

Supports special needs education in Jewish day schools for children whose needs cannot be met by a resource room. In conjunction with host day schools, OROT personnel set policy, create and supervise programs, provide financial support and advocate for services provided to children with special needs. OROT seeks to provide the best possible curriculum within a supportive and inclusive environment.

P'TACH (Parents for Torah for All Children)

P.O. Box 141 • Merion Station, PA 19066

215-477-7123 • PtachPhiladelphia@gmail.com • ptach.org

Provides educational services for children with learning differences who require support to maintain themselves in area Jewish day schools. Provides resource room funding and tutorials.

EMPLOYMENT PROGRAMS

JEVS Human Services

441 N. Fifth St., second floor • Philadelphia, PA 19123

215-341-5626 • jevshumanservices.org

hireAbility

hireAbility@jevs.org

Offers individuals with disabilities, as well as those living with chronic diseases, assistance in preparing for competitive employment.

Customized services include vocational assessments, career track identification, along with job development, placement and coaching.

Project Success

projectsuccess@jevs.org

Offers young adults with Asperger's syndrome or pervasive development disorder a transition to employment. A comprehensive approach supports these young adults through all phases, including development of socialization, one-on-one job development, job placement and personal-interaction skills.

Student Transition Services

267-350-8675 • student@jevs.org • jevshumanservices.org/STS

Offers group training and individual work-based learning experiences for high school students with disabilities in the early stages of their transition from school to work. Assessment process pairs strengths, values, barriers and interests with job shadowing and internships toward a goal of competitive integrated employment.

HOUSING

JEVS Human Services

9350 Ashton Road, Suite 201 • Philadelphia, PA 19114

267-350-8600 • Fax: 215-255-4777 • jevshumanservices.org

Community Homes • clhs@jevs.org

Offers individuals with intellectual disabilities the opportunity to live with independence and dignity. Staff provides specialized 24-hour support for one to three individuals per residence. The Community Homes promote each individual's interests and abilities, with an emphasis on community involvement, stability and maintaining important ties to family and loved ones. Homes are located in the Mount Airy, the Northeast and Frankford sections of Philadelphia and in Montgomery County.

Community Residential Rehabilitation Services

communityresidentialservices@jevs.org

Offers individuals diagnosed with a mental health disorder a home and trained staff focused on helping them become more self-sufficient and prepared for independence and everyday life in the community. Residents agree on goals annually and receive the assistance to meet these goals. It is the mission of this program to graduate residents to a more independent living situation.

Life Sharing • lifesharing@jevs.org

Offers individuals with intellectual disabilities the opportunity to live with the support of a loving and caring family within the community and to more fully integrate into the community. This form of adult foster care helps individuals build relationships with new families and make new connections and friends.

Tikvah Residence

Drexel Hill, PA 19026

tikvah@jevs.org • jevshumanservices.org/program/tikvah-residence

Offers affordable housing for adults with mental health conditions. Residents enjoy the privacy of independent apartment living within a supportive community. JEVS staff organizes activities and provides services to help each resident lead an active and healthy life. All apartment units are currently occupied.

SOCIAL AND SUPPORT PROGRAMS

Associated Services for the Blind and Visually Impaired

KleinLife: Northeast Philadelphia • 10100 Jamison Ave. • Philadelphia, PA 215-698-7300, ext. 195 • Fax: 215-673-7447 • igulko@kleinlife.org

Offers social and educational activities, a support group and life skills classes for visually impaired adults. Transportation is available through ParaTransit.

Chai Lifeline

732-719-1700 • Fax: 723-886-0065 • nj@chailifeline.org • chailifeline.org/nj

Provides services for people with serious medical illnesses and chronic genetic diseases and their families in the Greater Philadelphia area. Maintains a network of psychosocial support programs including medical referrals, insurance support services, emotional support groups, homebound tutorial programs, special trips and holiday festivities, toys and family retreats. Offers a summer camping program called Camp Simcha and Camp Simcha Special. The program offers a daily shuttle service from New Jersey locations to Children's Hospital of Philadelphia and accommodations at Chai House, an apartment located near the hospital. The newest addition is a fully stocked kosher pantry in the hospital.

Friendship Circle Philadelphia Region

South office: 754 S. Ninth St. • Philadelphia, PA 19147

215-574-1765 • info@phillyfriendship.com • Phillyfriendship.com

North office: 25 N. State St. • Newtown, PA 18940

215-497-9925, ext. 17 • Fax: 215-497-9929 • jamie@fcpa.info • fcpa.in

Connects teens and young adults to youth with special needs and their families, by offering Jewish and social experiences; developing friendships while participating in creative arts group activities, Jewish holiday celebrations, weekly playdates and more. Fosters the development of a caring, supportive community. South office serves Philadelphia, Montgomery, Chester and Delaware counties. North office serves Bucks County, Huntingdon Valley and Northeast Philadelphia.

Hebrew Association of the Deaf

Rose Olanoff Community Center • 8027 Castor Ave. • Philadelphia, PA 19152

215-725-9010 (V/TTY) • TheHADNews@gmail.com

Offers social and recreational programs for the deaf and the hard of hearing, including religious observances, Shabbat and High Holiday services.

Jewish Family and Children's Service of Philadelphia—People Living with Disabilities

7901 Bustleton Ave., Berris Plaza, Suite 206 • Philadelphia, PA 19152

1-866-532-7669

and: The Barbara & Harvey Brodsky Enrichment Center

345 Montgomery Ave. • Bala Cynwyd, PA 19004 • 267-314-0909

info@jfcshilly.org • jfcshilly.org

Supports individuals with disabilities, along with their families and caregivers, in the process to achieving stability, the highest level of independence, a sense of community and an enhanced quality of life. Staffed by a team of licensed care managers and social workers, the program supports children, teens and adults with developmental or intellectual disabilities, autism spectrum disorders (including Asperger's Syndrome), learning disabilities, social phobias, anxiety disorders, attention deficit disorders, and more. Offers a network of services and programs providing care management services and long-term care planning, including connections to community-based resources, financial assistance, budgeting guidance, planning for the transition from childhood to adulthood, life skills coaching, assistance in locating meaningful employment and/or volunteer opportunities, and respite. The program provides socialization outings, skill-building workshops, holiday celebrations, community service activities, as well as counseling services. At the Barbara and Harvey Brodsky Enrichment Center of JFCS life skills programs are offered in the Teaching Kitchen and Therapeutic Art Studio. Opportunities are provided to learn nutrition and kitchen skills, different forms of artistic expression such as drawing and painting, creative writing, theatre, and improv, yoga, healthy relationship and sexuality groups, community service activities, and more.

JEVS Human Services

9350 Ashton Road, Suite 201 • Philadelphia, PA 19114

267-350-8600 • Fax: 215-255-4777 • jevshumanservices.org

Community Participation • *collaborative@jevs.org*

Provides opportunities for participants to engage in the community Monday through Friday through a variety of volunteer options, enrichment classes, and community exploration. Participants meet at a designated location and disperse in small groups for their day's community participation.

In-Home Supports • *inhomesupports@jevs.org*

Offers adults with intellectual disabilities the opportunity to live in their own homes and maintain their independence with the support of committed caregivers. Individuals are supported and encouraged to make their own choices, develop new abilities and cultivate their special talents in their homes and communities.

Philadelphia Independence Network—Narberth, PA & Independence Network—Collingswood, NJ

PLN@jevs.org • NJSupports@jevs.org

Empowers young adults with disabilities to live independent and full lives. Members live in their own apartments within a walkable community (currently in Narberth, PA, and Collingswood, NJ) and are active members of the community. Each member receives a mix of services, customized to their needs and changing as they grow. Services may include independent living skill instruction and strategies, employment support and coaching, opportunities to socialize and engage in community events and activities, team and community building techniques, community and home safety discussions, and financial management and budgeting support. Members also participate in enrichment activities to increase awareness of opportunities.

Community Integrated Recovery Center (CIRC)

recovery@jevs.org

Offers opportunities to adults (18+) with serious mental illness to achieve independence in living, learning, working and socializing. Participants take an active role in their own recovery, selecting their own goals and areas for improvement. The program instills confidence, self-empowerment and self-sufficiency by assisting individuals to integrate into the community and to live more independent lives. Participants engage in psycho-educational groups as well as evidence based treatment modalities and individual therapy.

Mental Health Outpatient Program • *recovery@jevs.org*

Offers therapeutic sessions to adults 18 years of age or older with a mental health condition including psychiatric therapy services, medication management, individual counseling, prolonged exposure trauma therapy, and family therapy. Schedule by appointment.

Supported Independent Living • *clhs@jevs.org*

Allows adults with intellectual disabilities or with a behavioral health diagnosis to live stable lives in the comfort of their homes. With the support of helpers, the participants maintain their independence and are encouraged to make their own choices, develop new abilities, and cultivate their special talents.

Supports Coordination

2770 Red Lion Road • Philadelphia, PA 19114

215-728-4435 • Fax: 267-298-1301 • supportscoordination@jevs.org

Seniors and adults 18 years of age or older who have a physical disability lasting for more than a year, can benefit from Supports Coordination to assist them to stay in their own homes, go to work, attend school and participate fully in the community. Assists individuals who participate in the Office of Long-Term Living (OLTL) and Community Health Choices programs in gaining access to needed services and other state Medicaid plan services, as well as other medical and social services regardless of the funding source. Services are free to those who qualify.

Judith Creed Horizons for Achieving Independence (JCHAI)

Federation Hall • 274 S. Bryn Mawr Ave. • Bryn Mawr, PA 19010
610-667-7875 • Fax: 610-520-4705 • questions@jchai.org • jchai.org

Provides independent living support and vocational programs for individuals with developmental disabilities. Although JCHAI is nonsectarian, kosher options are available, and Jewish programming is provided for those residents who wish to partake in Jewish activities.

JCHAI Supported Apartment Program is designed for individuals who can live independently, but who may need some additional support in daily living skills.

JCHAI At Home provides an independent living program providing support in daily living activities to individuals living in their own apartments or homes or still living with their parents.

JCHAI Transitions is an after-school and weekend activity program offered at the JCHAI Bryn Mawr location geared toward teaching independent living and vocational skills to young adults 18 through early 30s.

Outpatient Mental Health Services

Einstein Healthcare Network

1200 W. Tabor Road, Suite 100 • Philadelphia, PA 19141 • 1-800-EINSTEIN
and Einstein Medical Center Elkins Park

60 Township Line Road • Elkins Park, PA 19027 • 215-663-6077

Board-certified psychiatrists, psychologists and psychotherapists offer outpatient services for children, adolescents, adults and older adults. Services include: comprehensive psychiatric evaluations, psychotherapy for individuals, families, couples and groups, and medication management.

Tikvah/AJMI (Advocates for the Jewish Mentally III)

2100 Arch St. • Philadelphia, PA 19103 • P.O. Box 52730, Philadelphia, PA 19115 • 215-832-0671 • 267-581-5291 (event line)

TikvahAJMI@jewishphilly.org • tikvahajmi.com

Provides support and advocacy for individuals and families who are affected by mental illness. Builds a sense of community by socializing and celebrating Jewish holidays. Educates the Jewish community about mental illness (biological brain disorders) and improves the quality of life for persons with mental illness by providing psychosocial rehabilitation via social experiences and life-skills education, and some transitional employment.

HEALTH SERVICES

MEDICAL CARE

Abramson Senior Care

215-371-3400 or 1-888-340-0080 • Fax: 215-371-3030

info@abramsonseniorcare.org • abramsonseniorcare.org

Birnhak Transitional Care

1425 Horsham Road • North Wales, PA 19454, and
100 E. Lancaster Ave • Medical Science Building, 5th Floor
Wynnewood, PA 19090

Comprehensive rehabilitative care focused on safely returning patients to their homes after a hospital stay. Services include: Therapy available up to seven days a week; post-orthopedic surgery care; physical, occupational and speech therapy; pain management; wound care, advanced intravenous therapy; nutrition management; head or spinal cord injury care; respiratory care; frequent assessments and treatment reviews; recreational and therapeutic activities; patient and family education; case management; discharge planning. Amenities include: Therapy gym, private rooms, TVs, wireless Internet access, etc. Birnhak Transitional Care is located on Abramson Senior Care's Horsham campus and on the campus of Lankenau Medical Center.

Abramson Primary Care

135 S. Bryn Mawr Ave., Suite 110 • Bryn Mawr, PA 19010
484-756-8700

Offers primary care for patients ages 18 and above. The practice provides: House calls by nurse practitioners, a comprehensive care team, 24/7 access to physicians, appointments with access to same-day sick visits, and access to education and wellness services via Abramson Senior Care.

The Edna Young Gordon Healthy Brain and Memory Center

135 S. Bryn Mawr Ave., Suite 110 • Bryn Mawr, PA 19010
484-756-8700

Outpatient memory program helping clients and their families manage memory impairments beyond diagnosis. All services are customized to meet the needs of each client and the care team partners with the family to adjust interventions over time. Intensive care management, wraparound medical and social services, support groups and educational programs are also provided. The Healthy Brain and Memory Center is co-located with a primary care practice.

Einstein Healthcare Network

5501 Old York Road • Philadelphia, PA 19141 • 1-800-EINSTEIN • einstein.edu

Major healthcare system offering services through the sites listed below. The network also includes outpatient care centers and a network of primary care physicians and specialists throughout the region.

Einstein Medical Center Philadelphia

5501 Old York Road • Philadelphia, PA 19141 • 1-800-EINSTEIN

A tertiary care hospital specializing in women's services, organ disease and transplantation, heart care, orthopedics, neurology, neurosurgery and geriatric medicine. Einstein Medical Center is an independent academic medical center which trains health professional students and residents in numerous accredited programs.

Einstein Medical Center Elkins Park

60 Township Line Road • Elkins Park, PA 19027 • 215-663-6000

Full service medical and surgical specialty hospital. Robotic surgery for urologic and gynecologic procedures and minimally invasive spine and joint replacement surgery. Services include: Einstein Bariatrics[®], radiology, cardiology, neurology, ophthalmology, neuro-ophthalmology, and more.

Einstein at Germantown

One Penn Blvd. • Philadelphia, PA 19144 • 215-951-8000

Offers primary, cardiology, cardiac rehab and OB/GYN services; and a Crisis Response Center (emergency psychiatric care) for children, adolescents and adults.

Einstein Center One

9880 Bustleton Ave. • Philadelphia, PA 19115 • 215-827-1600

Ambulatory care center offers a wide array of outpatient services using the latest minimally invasive surgical techniques for breast surgery, gastroenterology, general surgery, gynecology and orthopedics. Medical services include primary care, oncology, diagnostic radiology, cardiology, gastroenterology, obstetrics/gynecology, orthopedics and psychiatry.

Einstein Medical Center Montgomery

559 W. Germantown Pike • E. Norriton, PA 19403

484-622-1000 • einsteinmontgomery.com

A technologically advanced, tertiary care medical center offers a full range of medical and surgical care. Services include: a full-service maternity unit with the Level III Arthur and Lea Powell Neonatal Intensive Care Unit; 24-hour emergency medicine at the Leonard and Madlyn Abramson Family Emergency Department; advanced heart care, including cardiac catheterization, open heart surgery and electrophysiology intervention; cutting-edge cancer care; orthopedics and bariatric surgery. Primary care services are provided by Einstein Physicians, a network of physicians, nurses and healthcare specialists.

MossRehab

60 Township Line Road • Elkins Park, PA 19027

1-800-CALL-MOSS or 215-663-6000 • mossrehab.com

Provides inpatient and outpatient rehabilitation for stroke and neurological disorders, spinal cord injury, traumatic brain injury, amputation, orthopedic and other conditions. Treatment is personalized and can include physical, occupational, and speech therapy, as well as maintenance and support programs to re-establish independence. MossRehab offers rehabilitation robotics, helping patients to rehabilitate and transition through inpatient and outpatient care. MossRehab operates six inpatient units and 15 outpatient locations in Philadelphia, Montgomery, and lower Bucks counties, as well as in New Jersey and Delaware.

Outpatient Mental Health Services

Einstein Healthcare Network

1200 W. Tabor Road, Suite 100 • Philadelphia, PA 19141 • 1-800-EINSTEIN and Einstein Medical Center Elkins Park

60 Township Line Road • Elkins Park, PA 19027 • 215-663-6077

Board-certified psychiatrists, psychologists and psychotherapists offer outpatient services for children, adolescents, adults and older adults. Services include: comprehensive psychiatric evaluations, psychotherapy for individuals, families, couples and groups, and medication management.

Willowcrest

Einstein Healthcare Network

5501 Old York Road • Philadelphia, PA 19141

1-800-EINSTEIN • 215-456-8637 or 215-456-8638

Short-term sub-acute facility provides skilled nursing and comprehensive rehabilitation to assist patients in returning to independence following hospitalization for joint replacement, surgery, pre-prosthetic training for amputation, illness or injury.

Philadelphia Hatzalah

P.O. Box 18182 • Philadelphia, PA 19116 • 215-677-6700 (emergency hotline)
philadelphiahatzalah.com

Provides immediate emergency medical care until local mandated EMS resources can arrive on the scene. Offers state certified volunteers available around the clock. The majority of Hatzalah team members are fluently multilingual, especially in Hebrew, Russian, Yiddish, Ukrainian and English.

The Shabbat Suite at Lankenau Medical Center

100 E. Lancaster Ave. • Wynnewood, PA • 484-476-2020

Bien-AimeC@mlhs.org • mainlinehealth.org

Offers a space for families to observe Shabbat and religious holidays while a loved one is hospitalized. Provides sleeping accommodations for the loved ones of hospitalized patients who wish to stay at Lankenau during the Sabbath and religious holidays. Families also have 24-hour access to a private kitchen, pantry and a lounge seven days a week.

Temple Dental at KleinLife

KleinLife: Northeast Philadelphia • 10100 Jamison Ave. • Philadelphia, PA 19116
215-464-1704 • kleinlife.org/health-wellness/dental-center/

Run by Temple University Maurice H. Kornberg School of Dentistry.

A fully licensed general dentist is on-site. The clinic offers referrals to its main clinics for patients who require specialized care. Many forms of dental insurance and Medicaid are accepted. All current patient records remain with the clinic, ensuring that patients will receive continuity of care under the clinic's management.

JEWISH GENETIC DISEASES

Jewish genetic diseases are a group of diseases for which screening is recommended in the Ashkenazi population. One in five Ashkenazi Jews is a carrier for at least one of the current 19 preventable and life-threatening diseases. Tay-Sachs is an inherited genetic disorder — invariably fatal — that mainly affects Jewish infants. It is inherited from two healthy parents who both carry the gene, and there is a one-in-four chance that a baby will develop the disease if both parents are carriers. A simple blood test can determine whether an individual carries the Tay-Sachs gene. All Jewish people considering having children should arrange for Tay-Sachs testing. Late onset Tay-Sachs disease is a degenerative genetic disorder that causes debilitating physical and/or mental symptoms.

Gaucher Treatment Center

Children's Hospital of Philadelphia Department of Metabolic Diseases

Wood Center • 3501 Civil Center Blvd., sixth floor

Philadelphia, PA 19104 • 215-590-3376 • Fax: 215-590-4297

fcicioglu@email.chop.edu • chop.edu

Offers diagnostic testing and patient evaluation for qualified persons in collaboration with the National Gaucher Foundation. Two-thirds of Gaucher patients are of Ashkenazi Jewish descent.

National Tay-Sachs & Allied Diseases Association of the Delaware Valley

P.O. Box 441 • Jenkintown, PA 19046

215-887-0877 • Fax: 215-887-1931 • info@tay-sachs.org • tay-sachs.org

Nonprofit voluntary health organization devoted to eliminating Tay-Sachs, Canavan disease and other fatal degenerative disorders through programs of prevention, education, research and carrier screenings.

Victor Center for the Prevention of Jewish Genetic Diseases

5501 Old York Road • Philadelphia, PA 19141

1-800-EINSTEIN • 1-800-346-7834 • victorcenter@einstein.edu

einsteinvictorcenter.org

Thought leader in raising awareness, educating, and ensuring that preconception counseling and screening for preventable Jewish genetic diseases is affordable and accessible.

SERVICES FOR NEW AMERICANS

HIAS Pennsylvania

2100 Arch St., third floor • Philadelphia, PA 19103

215-832-0900 • Fax: 215-832-0919 • hiaspa.org

Provides legal and supportive services to immigrants, refugees and asylum seekers from all backgrounds in order to assure their fair treatment and full integration into American society. Programs include: Representation and legal counseling before immigration agencies and courts; Citizenship, refugee resettlement and other social services to assist newly arriving immigrants, refugees and those recently granted asylum; and, advocacy and education related to immigrant issues and rights.

JEVS Center for New Americans

2770 Red Lion Road • Philadelphia, PA 19114

215-728-4210 • Fax: 215-728-4227 • CNA@jevs.org • jevshumanservices.org

Offers time-eligible refugees, asylees and victims of trafficking free services in the following areas: employment counseling, job development and job placement/job search/job retention workshops; Vocational English Language Training (VELT) and English as a Second Language (ESL) classes; computer skills classes, acculturation workshops, case management and individualized assistance in developing and/or improving verbal language skills. Use of a driving simulator is offered. Participants are served in Philadelphia, Bucks, Chester, Delaware and Montgomery counties.

New American Outreach Program

KleinLife: Northeast Philadelphia • 10100 Jamison Ave. • Philadelphia, PA 19116

215-698-7300, ext. 175 • kleinlife.org

Sponsors a variety of programs for Russian-speaking Jews, including religious, social, cultural and recreational activities. Offers activities for children, such as Jewish Children's Theater; Jewish history and tradition classes; ballet, ballroom and rhythm dance classes; creative development classes for toddlers; music classes; and swimming instruction. Programs for adults include Torah study; individual rabbinical counseling; Judaica lectures and seminars; senior adult Jewish choir; Shabbat services; yoga and aerobics classes; ballroom dancing; and a health club. Sponsor-organized community events such as Chanukah, Purim and Israel Independence Day celebrations, in addition to children's concerts. Also provides traditional services for Rosh Hashanah, Yom Kippur, Sukkot, Passover and other Jewish holidays.

Russian Speaking Active Adult Life Program

KleinLife: Northeast Philadelphia • 10100 Jamison Ave. • Philadelphia, PA 19116

215-698-7300, ext. 155 • kleinlife.org

Geared to senior adults whose primary language is Russian. Offers kosher lunches, computer instruction, cultural and educational programs, citizenship preparation courses, ESL classes, Shabbat programs and entertainment. Participants join with other Klein senior-adult participants in activities and access to social services.

RAJE Philadelphia: Russian American Jewish Experience

Congregation Beth Solomon Community Center

198 Tomlinson Road • Philadelphia, PA 19116 • 215-671-1981

admin@rajephilly.com • raje@cbscommunitycenter.com • rajephilly.com

For men and women ages 18 through 30. Offers a learning experience for those who want to explore their Jewish heritage, meet friends, participate in Shabbat meals and more.

SERVICES FOR SENIOR ADULTS

CARE MANAGEMENT & COUNSELING

Abramson Senior Care

1425 Horsham Road • North Wales, PA 19454-1320

215-371-3400 or 1-888-340-0080 • Fax: 215-371-3030

info@abramsonseniorcare.org • abramsoncenter.org

Abramson Care Advisors: Senior care professionals available 24/7, providing telephonic advice to older adults and their families who have questions or concerns regarding aging or aging services. Provided free of charge.

Geriatric Care Management: Professional consultation, intervention, support, coordination and oversight to family members with aging loved ones. Provides a plan for each individual focused on keeping seniors at home. This service is available for short-term crises or for ongoing, long-term support. Hourly fee applies.

Jewish Family and Children's Service of Greater Philadelphia - Older Adult Services

432 Tulpehocken Ave., Suite 2 • Elkins Park, PA 19027

and: The Barbara & Harvey Brodsky Enrichment Center

345 Montgomery Ave. • Bala Cynwyd, PA 19004 • 267-314-0909

1-866-JFCS-NOW or 1-866-532-7669 • jfcsphilly.org

Provides care management and counseling services to older adults with the goal of supporting healthy, positive aging at home. Services include: Care navigation to provide resources and access to aging services and to help clients and their families move through the medical, financial, and emotional complexities of aging; assistance with arranging direct care such as home care, chores, meals, and transportation (available on a sliding scale fee basis); in-home assessments and visits; collaborative and customizable plans to support each client's needs and goals; ongoing support and assessment to make sure the plan is working; in-home and in-office counseling by licensed clinical social workers addressing topics such as depression, anxiety, family issues and adjustment to illness difficulties; in-home benefits assessment and enrollment; in-home health assessment by a nurse; dental financial aid and support based on eligibility; transportation to grocery store at regularly scheduled times within specific geographical areas; and, support groups.

Community-Based Aging in Place Services

Collaborates with the older residents of area apartment buildings and other community partners, including apartment and co-op managers, to create supportive "aging friendly" communities. Support programs include providing individual social work consultation, group health and wellness programs, limited transportation, and other services tailored to specific needs.

Jewish Holocaust Survivor's Program

Provides survivors who lived under Nazi occupation with services such as subsidized home care, counseling, housekeeping and caregiver support, as well as funds for emergencies like medical and financial needs. Funds are available for Holocaust survivors who cannot afford to pay for services on their own or whose families need financial assistance to pay for the survivor's care. Funding is provided through a grant to JFCS from the Conference on Jewish Material Claims Against Germany. Also offers survivors assistance with filling out applications for Holocaust entitlements. Assessment will include a determination of survivor status, per Claims Conference guidelines.

KleinLife: Northeast Philadelphia

10100 Jamison Ave. • Philadelphia, PA 19116
 215-698-7300 • Fax: 215-673-7447 • igulko@kleinlife.org • kleinlife.org
 Provides ongoing support and referral services available for short-term counseling, family mediation, group counseling, Medicare benefits review, assisted living and nursing home transition, medical and health-related issues.

Northeast NORC of Jewish Federation of Greater Philadelphia

8546-B Bustleton Ave. • Philadelphia, PA 19152
 215-320-0351 • NORC@jewishphilly.org • jewishphilly.org/resources/Northeast-norc

Supports older adults (ages 60-plus) in their ability to remain living independently in their own homes in Northeast Philadelphia (ZIP codes 19111, 19114, 19115, 19116, 19149 and 19152). Services include transportation for grocery shopping and medical appointments within a seven-mile radius; home maintenance support; socialization, information and referral. A newsletter of events and information benefiting older adults is mailed to members six times each year.

ADULT DAY CARE AND THERAPY PROGRAMS**Abramson Medical Adult Day Services**

12003 Bustleton Ave. • Philadelphia, PA 19116
 215-371-3400 or 1-888-340-0080 • Fax: 215-371-3030
info@abramsonseniorcare.org • abramsoncenter.org

A day center for older adults providing therapeutic programming, and nursing and social services. Also offers a nurse practitioner clinic. Kosher meals are provided.

Eagleville Hospital Older Adult Behavioral Health

100 Eagleville Road • Eagleville, PA 19403
 610-635-7400 • Fax: 610-539-9314
eaglevillehospital.org

For patients aged 50 and older who have a primary diagnosis of a psychiatric disorder. The goal is to stabilize these individuals and return them to their optimal level of functioning outside the hospital. If a patient is also misusing substances, the patient may go through detoxification and be prepared for the next phase of treatment in one of the addiction programs. Provides round-the-clock nursing, and integrated care for the patients in a secure unit. This program offers daily counseling, activities, and social work services. It is led by a psychiatrist, who meets with patients daily.

JEVS Human Services — Community Participation

9350 Ashton Road, Suite 201 • Philadelphia, PA 19114
 267-350-8600 • collaborative@jevs.org

Provides opportunities for participants to engage in the community Monday through Friday through a variety of volunteer options, enrichment classes, and community exploration. Participants meet at a designated location and disperse in small groups for their day's community participation.

Outpatient Gero-Psychiatric Care

Einstein Healthcare Network
 1200 W. Tabor Road, Suite 100
 Philadelphia, PA 1-800-EINSTEIN or 215-827-1540 • einstein.edu
 Board-certified geriatric psychiatrists and psychologists offer outpatient services for older adults. Services include: comprehensive psychiatric evaluations, psychotherapy for individuals, families and groups, and medication management.

EMPLOYMENT & VOCATIONAL SERVICES**JEVS Career Solutions for 55+**

JEVS Human Services
 1617 John F. Kennedy Blvd., second floor • Philadelphia, PA 19103
 267-647-7137 • cs55@jevs.org • jevshumanservices.org
 A free service for Philadelphia residents ages 55 and over. Offers individual and group career counseling, job search assistance and other training programs.

SENIOR CENTERS AND PROGRAMS**Abramson Senior Care**

1425 Horsham Road • North Wales, PA 19454-1320
 215-371-3400 or 1-888-340-0080 • Fax: 215-371-3030
info@abramsonseniorcare.org • abramsoncenter.org

Provides a variety of services to seniors residing on its Horsham campus, as well as to seniors living throughout Greater Philadelphia. Services include skilled nursing care; senior living apartments with personal care services; hospice; home care; post-hospital transitional care; memory care; adult day care; counseling, information and referral; and aging research.

Golden Slipper Gems

Mailing address: 257 E. Lancaster Ave., Suite 200
 Wynnewood, PA 19096

610-359-8632 • Fax: 215-877-6675
gems@goldenslipper.org • goldenslippergems.org

Enriches the lives of older adults through programs and services that enhance wellbeing, inspire engagement and foster community at the following class locations:

Main Line: Adath Israel • 250 N. Highland Ave. • Merion Station, PA 19066
 610-359-8632

Bucks County: Shir Ami • 101 Richboro Road • Newtown, PA 18940
 267-984-0722

Federation Housing: Programs and activities for residents of 6 Federation Housing, Inc apartment buildings.

Kaiserman JCC Senior Fitness Classes

45 Haverford Road • Wynnewood, PA 19096 • 610-893-7770
CustomerService@phillyjcc.com • phillyjcc.com

Offers discounted rates for adults ages 65-plus. Individual, couple and snowbird memberships available. Year-round, heated pool is wheelchair-accessible, and offers a safe and low-impact way to keep fit. Offers senior aerobic, strength and stretch classes, and yoga classes. Participates in the Silver Sneakers®, and Silver&Fit® insurance incentive programs.

KleinLife: NorthEast Philadelphia

Myer and Rosaline Feinstein Campus
10100 Jamison Ave. • Philadelphia, PA 19116
215-698-7300 • kleinlife.org

Serves a hot kosher lunch, and offers a full program of adult-education classes and activities weekdays. A computer center and classes link seniors to web browsing, social media, and more. Activities include holiday programs, entertainment, exercise groups, yoga, support and discussion groups, ESL and citizenship classes, a social club, a Russian-speaking program, travel clubs and day trips to theaters, museums and cultural events. A social worker is available to help seniors gain access to needed community services, including home delivered meals. Volunteer opportunities are available. Transportation can be arranged to and from the center. Offers free membership to SilverSneakers® and Silver&Fit® program participants.

KleinLife: Center City

Jewish Community Services Building
2100 Arch St. • Philadelphia, PA 19103 • 215-832-0539
lellis@kleinlife.org

Provides programming for seniors, including socialization and social services, classes, exercise and health presentations, Yiddish, musical entertainment, holiday celebrations and a hot kosher lunch on Friday, from 8:30 a.m. to 1:30 p.m. Take-home frozen kosher meals are available at a modest cost. Transportation can be arranged.

KleinLife: Montgomery County

Congregation Adath Jeshurun
7763 Old York Road • Elkins Park, PA 19027
215-635-5244 • GKorostoff@kleinlife.org

Open Tuesdays, Wednesdays and Thursdays from 9:45 a.m. to 2 p.m., offering a wide range of programs, such as art and music, current events, fitness, etc. Also offers a free daily hot kosher lunch.

KleinLife: Russian Speaking Active Adult Life Program

10100 Jamison Ave • Philadelphia, PA 19116 • 215-698-7300 x155
Geared to senior adults whose primary language is Russian. Offers kosher lunches, computer instruction, cultural and educational programs, citizenship preparation courses, ESL classes, Shabbat programs and entertainment. Participants join with other Klein senior adult participants in activities and access to social services.

KleinLife: Rhawnhurst

Tabas House • 2101 Strahle St. • Philadelphia, PA 19152
215-745-3127

Offers hot lunches and afternoon social and educational programs to members Tuesday through Friday. Provides bimonthly shopping assistance, trips and special holiday programs.

KleinLife Travel Program for Adults

215-698-7300, ext. 176
Provides the opportunity to participate in various entertainment and cultural trips throughout the month. Trips include shows at local and Broadway theaters, concerts, opera, film, museums and fine dining. All trips include round-trip bus transportation from the KleinLife and are escorted by KleinLife staff. Trips are open to KleinLife members and guests.

Temple Dental at KleinLife

Myer and Rosaline Feinstein Campus
10100 Jamison Ave. • Philadelphia, PA 19116
215-464-1704 • kleinlife.org/health-wellness/dental-center/

Run by Temple University Maurice H. Kornberg School of Dentistry. A fully licensed general dentist is on-site. The clinic offers referrals to its main clinics for patients who require specialized care. Many forms of dental insurance and Medicaid are accepted. All current patient records remain with the clinic, ensuring that patients will receive continuity of care under the clinic's management.

HOUSING: INDEPENDENT LIVING**Federation Housing, Inc.**

8900 Roosevelt Blvd. • Philadelphia, PA 19115
215-673-6446 or TTD:215-673-6459 • Fax: 215-673-9525
info@federationhousing.org • federationhousing.org

Develops and manages affordable housing for low- or modest-income elderly. Applicants must be at least 62 years old and able to live independently. Offers social programs, transportation, housekeeping, social-service support, rabbinical support, kosher-style meals, residential programs and daily activities. Housing offered at the following properties:

EPHRAIM GOLDSTEIN APARTMENTS

12003 Bustleton Ave. • Philadelphia, PA 19116
215-969-0400 • Fax: 215-698-8263

MIRIAM AND ROBERT M. RIEDER HOUSE

10102 Jamison Ave. • Philadelphia, PA 19116
215-464-4151 • Fax: 215-464-9793

ROBERT SALIGMAN HOUSE & SALIGMAN NORTH

8900 Roosevelt Blvd. • Philadelphia, PA 19115
215-464-3377 or 215-673-6446 • Fax: 215-464-3044

ARTHUR AND ESTELLE SIDEWATER HOUSE

780 Byberry Road • Philadelphia, PA 19116
215-856-9484 • Fax: 215-856-9550

EVELYN AND DANIEL M. TABAS HOUSE

10102 Jamison Ave., Unit B • Philadelphia, PA 19116
215-464-4151 • Fax: 215-464-9793

CENTER PARK III

The Harry and Jeanette Weinberg Campus
10102-C Jamison Ave., Unit C • Philadelphia, PA 19116
215-464-4151 • Fax: 215-464-9793

SAMUEL A. GREEN HOUSE

1509 Ashbourne Road • Elkins Park, PA 19027
215-635-4100 • Fax: 215-635-7402

SAMUEL TABAS APARTMENTS

2101 Strahle St. • Philadelphia, PA 19152
215-722-8688 • Fax: 215-725-9377

FLORENCE E. GREEN HOUSE

4701 Somerton Road • Trevoise, PA 19053
215-364-1167 • Fax: 215-364-1187

Brith Sholom House

3939 Conshohocken Ave. • Philadelphia, PA 19131
215-877-3445 or 1-800-654-5984 (TTY) • Fax: 215-477-1330
info@brithsholom.com • BrithSholom.com
Apartment house living for older adults. Brith Sholom Foundation.

Mildred Shor Inn

Abramson Senior Care
1425 Horsham Road • North Wales, PA 19454
215-371-3400 or 1-888-340-0080 • Fax: 215-371-3030
info@abramsonseniorcare.org • abramsoncenter.org
Studio and one-bedroom senior living apartments in a suburban setting, with personal care services available. Access to medical and rehabilitative care. Meals and snacks prepared in a kosher kitchen.

LONG-TERM CARE

Abramson Residence

Abramson Senior Care

1425 Horsham Road • North Wales, PA 19454

215-371-3400 or 1-888-340-0080 • Fax: 215-371-3030

info@abramsonseniorcare.org • abramsoncenter.org

Long-term nursing and Alzheimer's care in a residential setting. Single occupancy bedrooms are arranged in clusters to enhance privacy. Residents receive the services of staff physicians, physician's assistants, nurses, social workers, activity therapists, rehabilitation therapists and access to a range of medical sub-specialties. Extensive Jewish religious and cultural programming. Kosher meals are prepared on-site under Orthodox supervision.

IN-HOME SERVICES

Abramson Home Care

261 Old York Road, Suite 318 • Jenkintown, PA 19046

215-371-3400 or 888-340-0080 • Fax: 215-371-3130

info@abramsonseniorcare.org • abramsonseniorcare.org

Skilled home care and homemaker services, including nursing care; physical, occupational and speech therapy; medical social services; orthopedic and cardiac aftercare; wound care; medication instruction, education and counseling on health concerns; help with personal care needs; light house-keeping and laundry; meal preparation and errands; escorts to medical appointments; companions; and respite for family caregivers.

Jewish Relief Agency

225 E. City Ave., Suite 210 • Bala Cynwyd, PA 19004

610-660-0190 • Fax: 610-660-0191 • JRA@JewishRelief.org • jewishrelief.org

Serves vulnerable members of the community, low-income seniors and families, persons with disabilities and chronic illnesses, immigrants, refugees, non-English language speakers, individuals and families facing temporary financial emergencies, etc. Services include providing monthly home deliveries of supplemental boxes of kosher food, personal care items, and family-friendly food bags. Services are delivered by volunteers.

Jewish Relief Agency

225 East City Ave, Suite 210 | Bala Cynwyd, PA 19004

610-660-0190 | Fax: 610-660-0191 | JRA@jewishrelief.org | jewishrelief.org

Monthly Food Distribution Program

JRA provides a supplemental box of nutritious kosher food monthly, bi-monthly, or 4 times a year for Jewish holidays. Produce items are included in the box from September through April. Food boxes are delivered to client homes by friendly volunteers.

JEVS Human Services

2770 Red Lion Road • Philadelphia, PA 19114

215-728-4435 • Fax: 267-298-1301 • jevshumanservices.org

Nursing Home Transition

Offers support for individuals transitioning from a nursing home to a more independent living situation. Individuals receive one-on-one support from a qualified coordinator, as well as assistance planning and orchestrating the move. Emphasis is placed on learning skills for increased self-sufficiency and household management.

Supports Coordination

Seniors and adults 18 years of age or older who have a physical disability lasting for more than a year can benefit from Supports Coordination to assist them to stay in their own homes, go to work, attend school and participate fully in the community. Assists individuals who participate in Office of Long-Term Living (OLTL) and Community Health Choices programs in gaining access to needed services and other state Medicaid plan services, as well as other medical and social services regardless of the funding source. Services are free to those who qualify.

KleinLife: NorthEast Philadelphia

10100 Jamison Ave. • Philadelphia, PA 19116 • 215-698-7300

kleinlife.org

Gateways to Aging Well

Provides Jewish seniors with an array of supportive services so they can maintain their independence and improve their quality of life. The program includes intake and assessment; supportive services, such as counseling, congregate meals and socialization programs at KleinLife in NorthEast Philadelphia; and in-home support, such as friendly visiting, home delivered meals and home modifications. The program includes case management and outreach components delivered to people in neighborhood around KleinLife.

In-Home Support Program

Provides services for temporarily homebound elderly, including meals, cleaning, supportive counseling and handicapped assistive devices for the residents of the Greater Northeast. Will screen clients for eligibility and connect them to home health care options and provide subsidies, if appropriate. gsilverb@ihsp.pcapl.org.

Home Delivered Meals

215-698-7300, ext. 194 • bwagner@kleinlife.org • kleinlife.org

Provides kosher and supplemental meals to the older adult community who are unable to prepare their own meals.

Cook for a Friend — Meals are provided by local volunteers, synagogue groups, Hebrew-schools and other organizations within the Jewish community.

The meals are delivered by local volunteers who often stay for a short visit. There is no charge for participation in the program, but voluntary contributions are requested to help defray the program costs.

Catered Meals — Frozen, microwaveable meals prepared by a local caterer and delivered by volunteers. The program serves seniors in Northeast

Philadelphia, Abington and Cheltenham.

Mitzvah Food Program

215-832-0509 • mitzvahfoodprogram@jewishphilly.org • jewishphilly.org/mfp

Provides food packages, which include non-perishable food and produce, to low-income households in Greater Philadelphia. Monthly or bimonthly packing/delivery schedules available depending on pantry location. Pantry locations include: Jewish Community Services Building (Center City); Brodsky Enrichment Center (Main Line); KleinLife (Northeast Philadelphia); Congregation Tifereth Israel of Lower Bucks County (Bucks County); and Beth Sholom Congregation (Elkins Park).

SUPPORT GROUPS

Bereavement Support Groups

Sponsored by Goldsteins' Rosenberg's Raphael-Sacks, Inc.
215-677-1600 • rivkapowers55@gmail.com

Professionally facilitated support group designed for those who are 60 years and older. Twelve-week sessions held at two locations in Northeast Philadelphia: Congregation Shaare Shamayim and at the Northeast NORC building.

Caregiver Support Groups

Sponsored by Abramson Senior Care
215-371-3400 • info@abramsonseniorcare.org

Free monthly caregiver support groups offered in locations throughout the Greater Philadelphia area, including in Philadelphia, Jenkintown and Bryn Mawr. Support groups are certified by the Alzheimer's Association.

Center for Spiritual Wellbeing

Beth Shalom Congregation • 8321 Old York Road • Elkins Park, PA 19027
215-887-1342, ext. 109 • spiritualwell-being.org

A community project dedicated to helping people find meaningful spiritual connections in their lives with the goal of promoting both spiritual and mental well-being and creating communities of those with shared spiritual interests.

Jewish Adoption and Family Care Options (JAFCO)

215 N. Presidential Blvd., second floor • Bala Cynwyd, PA 19004
610-525-1040 • Rebecca@jafco.org
jafco.org/what-we-do/Northeast-communities

JAFCO's Family Strengthening Program offers the following free groups:

STAR Group for siblings of children with autism and other special needs

Support Group for Parents of children with special needs

Improv-based Social Skills group for children with special needs

Relative Caregiver Support Group

Jewish Converts and Interfaith Network

1112 Hagys Ford Road
Penn Valley, PA 19072

610-664-8112 • LenaRomanoff@yahoo.com • intermarriages.com

Support group offering information, socialization and emotional support to people involved in conversion to Judaism and/or an interfaith relationship. Sponsors "Keruv" for interfaith couples. Individual counseling is also available.

Jewish Family and Children's Service of Greater Philadelphia

7901 Bustleton Ave., Berris Plaza, Suite 206 • Philadelphia, PA 19152
and: The Barbara & Harvey Brodsky Enrichment Center

345 Montgomery Ave. • Bala Cynwyd, PA 19004 • 267-314-0909

1-866-JFCS-NOW or 1-866-532-7669 • info@jfcshilly.org • jfcshilly.org

Offers group support on various issues. Recent topics have included: illness and bereavement, family of someone with substance abuse, caregivers (including aging, illness, disability), TIPS (Transition, Independence, Passion, Socialization) for young adults with disabilities, parents of transgender children, separation and divorce, anger/stress management, hoarding disorder, anxiety, children's socialization groups, marriage enrichment programs, interfaith issues, and LGBTQIA+ dynamics.

Sharsheret

1-866-474-2774 or 201-833-2341 • Fax: 201-837-5025

info@sharsheret.org • sharsheret.org

A national not-for-profit organization supporting women and their families, facing breast cancer. Fosters culturally relevant individualized connections with networks of peers, health professionals and related resources. Also provides educational resources, offers specialized support to those facing ovarian cancer. Creates programs for women and families to improve their quality of life. All programs are open to women and men.

Support Group for Parents of Adolescent & Adult Children Living with Addiction and Mental Health Diagnoses

Living with Addiction and Related Brain Disease

Rodeph Shalom, 615 N. Broad St. • Philadelphia, PA 19123

215-627-6747 • rabbimaderer@rodephshalom.org • rodephshalom.org

Meets regularly to learn more about substance use and mental health disorders; share experiences/resources; and explore how to appropriately support our children. Anonymity respected. No affiliation with RS is necessary. No charge. All groups meet with strict adherence to confidentiality and anonymity. In addition:

National Alliance on Mental Illness (NAMI)

Family Support Group • ftebach@gmail.com

A free, monthly meeting for caregiving of individuals with mental illness where family members can talk about their challenges and help one another through their learned wisdom. Led by trained NAMI volunteer facilitators. All groups meet with strict adherence to confidentiality and anonymity. Group meets at Rodeph Shalom.

Connections Support Group • bflock22@gmail.com

NAMI Connections is a support group program that offers respect, understanding, encouragement and hope for individuals living with mental illness and is led by trained NAMI volunteer facilitators. All groups meet with strict adherence to confidentiality and anonymity. Group meets at Rodeph Shalom.

Support Groups for Seniors

KleinLife • 10100 Jamison Ave. • Philadelphia, PA 19116

Group topics include: low vision and new vision, in partnership with Associated Services for the Blind and Visually Impaired; bereavement, with support from the Abramson Senior Care; and chronic disease self-management program, in partnership with PCA's Help Yourself to Health program.

VOCATIONAL SERVICES

JEVS Human Services

1845 Walnut St., seventh floor • Philadelphia, PA 19103

215-854-1800 • Fax: 215-854-1880 • jevshumanservices.org

Provides a variety of employment, skills training, vocational rehabilitation, substance abuse treatment and residential services to the Greater Philadelphia community.

Americorps TechServ Scholars

1845 Walnut St., Suite 660 • Philadelphia, PA 19103

215-854-1847 • techserv@jevs.org

A year-long opportunity for Philly youth (ages 17-24) who want to develop advanced knowledge in Information Technology and STEM.

Career Strategies

2100 Arch St. • Philadelphia, PA 19103

215-854-1874 • Fax: 215-832-0701 • cs@jevs.org

Offers a wide range of career services to help individuals who are unemployed, under-employed, new graduates or career changers work toward finding satisfying employment. Services include individual career consulting, career assessment, resume assistance, job search assistance, placement assistance, help with accessing community resources, workshops and more. Fee for service, with sliding fee scale offered to eligible participants.

Career Solutions for 55+

1617 John F. Kennedy Blvd., second floor • Philadelphia, PA

267-647-7137 • cs55@jevs.org

A free service for Philadelphia residents ages 55 and over.

Center for New Americans

2770 Red Lion Road • Philadelphia, PA 19114

215-728-4210 • Fax: 215-728-4227 • cna@jevs.org

Offers refugees, asylees and victims of trafficking free services in the following areas: employment counseling, job development and job placement, job search and job retention workshops, Vocational English Language Training (VELT) and English as a Second Language (ESL) classes, computer skills classes, acculturation workshops, case management, and individualized assistance in developing and improving verbal language skills. Use of a driving simulator is also offered. Participants are served in Bucks, Chester, Delaware, Montgomery and Philadelphia counties.

helpinghands Program

2100 Arch St. • Philadelphia, PA 19103

215-832-0878 • Fax: 215-832-0701 • cs@jevs.org

Provides free career counseling services, vocational assessment and job-search assistance for eligible unemployed or under-employed Jewish adults in the Greater Philadelphia area (under 65 years of age), who are facing financial hardship and are in need of improving their employment situation.

hireAbility

441 N. Fifth St., second floor • Philadelphia, PA 19123

215-341-5626 • hireability@jevs.org

Offers individuals with intellectual, mental health, physical or learning disabilities, as well as those living with chronic diseases, assistance in preparing for, finding and keeping competitive employment. Customized services include vocational assessments, career track identification, and job development, placement and coaching.

Orleans Technical College

2770 Red Lion Road • Philadelphia, PA 19114 • 215-728-4700

info@orleanstech.edu • OrleansTech.edu

Offers career training and job search assistance in the building trades. High school diploma/GED and valid driver's license required. Financial aid available for those who qualify.

Project Success

441 N. Fifth St., second floor • Philadelphia, PA 19123

215-728-4452 • projectsuccess@jevs.org • jevshumanservices.org

Offers young adults with Asperger's syndrome or Pervasive Development Disorder (PDD) skills to transition to employment. A comprehensive approach supports these young adults through all phases of employment, including the development of socialization skills, one-on-one job development, job placement and job readiness.

Vocational Research Institute (VRI)

1845 Walnut St., Suite 660 • Philadelphia, PA 19103

215-875-7387 or 1-800-874-5387 • Fax: 215-875-0198 • vri.org

Develops and markets career assessment tools, including the CareerScope® interest and aptitude assessment.

JEWISH EDUCATION

The Greater Philadelphia area offers a wide variety of formal and informal Jewish educational experiences for Jews of all ages and levels — from toddlers to senior citizens and from vocational learners to graduate students. There are Jewish nursery-school programs in many synagogues; Jewish day schools, Jewish high schools, supplementary schools, many synagogue-based Sunday and afternoon schools, a college of Jewish studies, a rabbinical college, etc. Jewish Federation's Mandell Education Campus, a 28-acre site in Melrose Park, is home to the Forman Center of the Raymond and Ruth Perelman Jewish Day School, Gratz College, a branch of Federation Early Learning Services, as well as Jewish Family and Children's Service of Philadelphia. The 35-acre Jewish Federation Radnor Campus in Delaware County houses the Jack M. Barrack Hebrew Academy. It accommodates a wide variety of educational and programming activities. There are also opportunities for Jewish education at many of the area's colleges. Area synagogues and communal schools have educational programs for people of all ages.

EDUCATIONAL SERVICES**Education and Outreach Services****Jewish Family and Children's Service of Greater Philadelphia**

1501 N. Broad St., Suite 14 • Philadelphia, PA 19122

and: *The Barbara & Harvey Brodsky Enrichment Center*

345 Montgomery Ave. • Bala Cynwyd, PA 19004 • 267-314-0909

1-866-JFCS-NOW • info@jfcspilly.org • jfcspilly.org

Initiates research-based programs in collaboration with public and private schools, Jewish day schools, synagogues and other community organizations. Develops educational programs to help young people to handle the age specific challenges of alcohol, tobacco and other drugs, bullying, violence and sexual behavior, gambling prevention, substance abuse prevention, violence prevention, suicide prevention, anti-bullying and building a healthy body image. JFCS also conducts workshops for parents, teachers and other professionals.

Families Outside the Box610-930-8778 • AyalaBCTVI@yahoo.com

Parent-run support for families in the Philadelphia area who would have children with needs that are not currently met in the day school setting, so are enrolled elsewhere, or are home schooled. Provides parent-to-parent connections, periodic e-mails, a resource list of Jewish activities appropriate to day school families, a resource list of local Judaic tutors familiar with the day school curriculum, and cohort development.

Gratz Advance Programs of Gratz College

7605 Old York Road • Melrose Park, PA 19027

215-635-7300, ext. 135 • gratzadvance@gratz.edu • gratz.edu/gratzadvance

Offers local and national programs and services associated with Jewish education for teens and adults.

NEXT: New EXcellent Teacher Training • gratz.edu/NEXT

Strengthens the skills of professionals teaching in the Jewish community. Course topics and content reflect contemporary issues and best practices.

- **NEXT Online Learning:** All courses are online and asynchronous, allowing participants to engage from anywhere at any time. These courses are offered free of cost to educators working in Jewish settings in Greater Philadelphia.

- **NEXT School-Based Professional Development:** Professional development workshops customized to a specific supplementary school's needs and offered free of cost to supplementary schools throughout Greater Philadelphia.

- **NEXT Mentorships:** Individualized one-on-one professional development opportunities offered free of cost to supplementary school educators in Greater Philadelphia.

Gratz Academy • gratz.edu/gratzacademy

Offers college credit opportunities to teens at the location of existing high school programs and online.

Jewish Learning Venture

261 Old York Road, Suite 720 • Jenkintown, PA 19027
215-320-0360 • info@jewishlearningventure.org • jewishlearningventure.org

Jewish Education and Leadership Development (JELD)

Offers congregational education directors opportunities to learn new skills and network around shared issues through conferences (Yom Limmud), single-session workshops and multi-part educational series, webinars, collaborative cross-congregational working groups and more.

Harold and Renee Berger Network for Engaging Families with Young Children

Encourages and supports congregations interested in developing and implementing systemic approaches to attract and engage Jewish families with young children to their congregation and to Jewish life. Provides grant monies to be used in the implementation of new initiatives.

Whole Community Inclusion

Provides workshops, consultation and resources to support Jewish organizations to make their educational and community programs more inclusive of individuals with special needs and their families.

OROT Program

7601 Old York Road • Melrose Park, PA 19027
215-935-0020 • info@orotkids.org • orotkids.org

A special needs initiative in the area Jewish day schools. In conjunction with host day schools, OROT personnel set policy, create and supervise programs, provide financial support and advocate for services provided to children with special needs. OROT and the host day schools seek to provide the best possible curriculum, within a supportive and inclusive environment.

EARLY-CHILDHOOD EDUCATION

Early child care and education in the Jewish community are available through Federation Early Learning Services. Other programs are under the auspices of synagogues or located in synagogues (operated by private owners) and in Jewish community centers.

Federation Early Learning Services

Myer and Rosaline Feinstein Campus
10700 Jamison Ave. • Philadelphia, PA 19116
215-676-7550 • Fax: 215-676-9498
info@FelsKids.org • FELSKids.org

Provides state-licensed, NAEYC accredited and Keystone Stars top ranking early childhood centers for infants, toddlers, preschoolers, kindergartners and elementary school children in six centers and two public school locations throughout the Delaware Valley. FELS' programs have received the highest attainable ratings by the Commonwealth of Pennsylvania. Typically, enrollment is full-time, though part-week enrollment is available at some locations. Jewish programming is an integral part of the curriculum. Parents are viewed as partners and are encouraged to become actively involved in their child's education. Parent associations organize educational, social and fundraising activities for the entire family. Financial assistance available; state subsidy accepted.

Gutman Early Learning Center

7500 West Ave. • Melrose Park, PA 19027
215-635-5570, ext. 125 • Fax: 215-635-8155 • Gutman@FelsKids.org

A nationally (NAEYC) accredited, Keystone STAR 4A credentialed, state licensed center. The center provides early childhood education for infants, toddlers, preschoolers and children transitioning to kindergarten. The program features a strong enrichment program which includes Hebrew lessons, Soccer Shots, sign language, creative movement and music, and more. Two snacks and lunch are provided. A summer camp with an in-ground pool and specialists is open to the community.

Kehillah Early Learning Center

Congregation Ohev Shalom • 2 Chester Road • Wallingford, PA
610-872-0400 • Fax: 215-872-0557 • Kehillah@FelsKids.org

A nationally (NAEYC) accredited, state-licensed program providing early childhood education for infants, toddlers, preschoolers, and kindergartners, offering more days than most other schools in Jewish environments. Two snacks are provided. A strong enrichment program includes Israeli dance, gymnastics, sign language lessons, music and Hebrew, and more. A summer camp with specialists and water play is open to the community.

Kol Ami Early Learning Center

8201 High School Road • Elkins Park, PA 19027
215-635-4180 • Fax: 215-635-4186 • KolAmi@FELSKids.org

A joint program of Federation Early Learning Center and Congregation Kol Ami providing early-childhood education programs to toddlers and preschoolers in a small group setting and offering more days than most other schools in Jewish environments. Two snacks are provided. Full day enrollment is 8am – 5pm except Fridays when closing is at 3pm in observance of Shabbat. Part week and part day options available. A secular curriculum is complemented by a Jewish curriculum integrating the synagogue's rabbi, cantor and a Hebrew specialist. Fitness, sign language and special events enrich the year-round camp program.

K'tonton Early Learning Center

Congregation Beth El-Ner Tamid
715 Paxon Hollow Road • Broomall, PA 19003
610-325-4831 • Fax: 610-356-8091 • Ktonton@FelsKids.org

A joint program of Federation Early Learning Center and Congregation Beth El-Ner Tamid that is nationally (NAEYC) accredited, Keystone STAR 4A credentialed and state licensed program that provides early childhood education for infants, toddlers and preschoolers. Provides part week or full-time options for most ages and more days than most other schools in Jewish environments. Two snacks are provided. Offers specialists, including Hebrew enrichment, Soccer Shots, kinetics, etc. A summer camp program open to the community includes sports, water play, specialists in Israeli dance, yoga, music, and more.

Lassin Early Learning Center

Myer and Rosaline Feinstein Campus
10800 Jamison Ave. • Philadelphia, PA 19116
215-677-7191 • Fax: 215-969-3502 • Lassin@FelsKids.org

A nationally (NAEYC) accredited, Keystone STAR 4A, state-licensed center providing early childhood education for infants, toddlers and preschoolers. Two snacks and lunch are provided. A summer camp with water play and specialists is open to the community.

Paley Early Learning Center

2199 Strahle St. • Philadelphia, PA 19152
215-725-8930 • Fax: 215-742-2349 • Paley@FelsKids.org

A nationally (NAEYC) accredited, state-licensed program providing early care and education for infants, toddlers, preschoolers and kindergarten-aged children. Also offers an after school program for children ages 6 through 11 years old. This center has achieved a four-star rating through the Commonwealth of Pennsylvania Keystone Stars Quality Initiative Program. Offers specialists including sign language, creative movement, music, computers and more. A summer-camp program with an Olympic-size pool, swim instruction and specialists is open to the community.

Gan Simcha Program — Torah U'Mitzvos

Two centers: 1) Gutman Center • 7500 West Ave., Melrose Park, PA
2) Paley Center • 2199 Strahle St., Philadelphia, PA

Judaic program providing an Orthodox education with FRUM-degreed Lakewood teachers that prepares 3 and 4 year old children to excel in Jewish day schools. The program features an enrichment program offering activities like Soccer Shots, sign language, music. Orthodox dietary laws are observed.

SYNAGOGUE-BASED EDUCATION PROGRAMS

The following listings for educational programs for children in the Greater Philadelphia area was prepared by the (former) Jewish Information and Referral Service. Synagogue schools generally require family membership.

KEY:

- I: Infant care (up to 12 months)
- T: Toddler (13 to 36 months)
- PS: Preschool (3 to 4 years)
- K: Kindergarten
- FELS: Federation Early Learning Service
- SE: Supplementary religious elementary
- SHS: Supplementary religious high school
- ASC: After-school care (K-6)
- SN: Special needs inclusion
- AE: Adult education classes

Adath Israel of the Main Line

Merion • 610-934-1920 • adathisrael.org • Conservative
I (10 months+), T (1 years plus), PS, K, SE, (LMAHH: SHS), SN, AE

Congregation Adath Jeshurun

Elkins Park • 215-635-1337 • adathjeshurun.info
Conservative • I, T, PS, SE (JQuest), ASC, SHS, SN

Congregation B'nai Jacob

Phoenixville • 610-933-5550 • congbj.org • Conservative • SE, AE

Congregation Beth Am Israel

Penn Valley • 610-667-1651 • bethamisrael.org • Conservative
E, (LMAHH: SHS), SN

Beth Chaim Reform Congregation

Malvern • 215-640-2147 • bethchaim.net • Reform • K, SE, SHS, AE

Beiteinu

Haverford • 484-432-0931 • beiteinu.org • Independent • SE, AE

Bensalem Jewish Kollel and Outreach Center

Bensalem, PA 19020 • 215-752-5032 • bjoc@bensalemoutreach.org
Orthodox • PS, AE

Beth David Reform Congregation

Gladwyne • 610-649-0272 • bdavid.org • Reform • SE, SHS, AE

Congregation Beth El of Lower Bucks County

Yardley • 215-493-1707 • bethelyardley.org • Conservative • SE, SHS, SN, AE

Congregation Beth El-Ner Tamid

Broomall • 610-356-8700 • cbent.org • Conservative
(FELS: I, T, PS), K, SE, SHS, SN

Temple Beth Hillel/Beth El

Wynnewood • 610-649-2277 • tbhbe.org • Conservative
I, T, PS, K, SE, (LMAHH: SHS), ASC, SN, AE

Beth Israel Congregation of Chester County

Eagle • 610-458-8550 • bethisraelpa.org • Conservative
T, PS, K, ASC (K), SE, SHS, AE

Congregation Beth Israel of Media

Media • 610-566-4645 • bethisraelmedia.org • Reconstructing J • PS, K, SE, AE

Congregation Beth Or

Maple Glen • 215-646-5806 • bethor.org • Reform
I, T, PS, K, ASC, SE, SHS, SN, AE

Beth Sholom Congregation

Elkins Park • 215-887-3625 • bethsholomcongregation.org
Conservative • I, T, PS, SE (JQuest), SHS, AE

(Congregation) Beth Solomon Community Center

Philadelphia • 215-671-1981 • cbscommunitycenter.com
Orthodox • I, T, PS, ASC, SE, SHS, AE

Beth Tikvah-B'nai Jeshurun

Erdenheim • 215-836-5677 • btbj.org • Conservative
I, T, PS, ASC, SE, SHS, ASC, SN, AE

Temple Beth Zion-Beth Israel

Philadelphia • 215-735-5148 • bzbi.org • Conservative • T, PS, SE, SHS, AE

Temple Brith Achim

King of Prussia • 610-337-2820 • brithachim.org • Reform • PS, K, SE, SHS

Congregation Brothers of Israel

Newtown • 215-579-2200 • cboi.org • Conservative • SE, SHS, AE

Germantown Jewish Centre

Philadelphia • 215-844-1507 • germantownjewishcentre.org
Conservative • I, T, PS, K, SE, SHS, SN, AE

Har Zion Temple

Penn Valley • 610-667-5000 • harziontemple.org
Conservative • T, PS, K, SE, (LMAHH: SHS), SN, AE

Congregation Hesed Shel Emet

Pottstown • 610-326-1717 • hesedshemet.org • Conservative • SE, AE

Kehilat HaNahar, The Little Shul by the River

New Hope • 215-862-1912 • kehilathanahar.org
Reconstructing J • SE, SHS, SN, AE

Reform Congregation Keneseth Israel

Elkins Park • 215-887-8704 • kenesethisrael.org Reform
I, T, PS, K, SE (JQuest), SHS, SN, AE

Keshet Israel Congregation

West Chester • 610-696-7210 • keshet-israel.org
Conservative • T, PS, SE, SHS, SN, AE

Congregation Keshet Israel

Center City • 215-922-2095 • historickeshetisrael.org • Independent • PS, SE, AE

Congregation Kol Ami

Elkins Park • 215-635-3110 • kolamielkinspark.org • Reform
(FELS: T, PS), K, SE, SHS, SN, AE

Congregation Kol Emet

Yardley • 215-493-8522 • kolemet.org • Reconstructing J • T, PS, SE, SHS, AE

Kol Tzedek

Philadelphia • 267-629-2349 • kol-tzedek.org • Reconstructing J
K, SE, SHS, SN, AE

Main Line Reform Temple

Wynnewood • 610-642-0304 • mlrt.org • Reform • T, PS, K, SE, SHS, SN, ASC, AE

Mishkan Shalom

Manayunk • 215-508-0226 • mishkan.org • Reconstructing J • T, SE, SN, AE

The Narberth Havurah

Narberth, PA 19072 • narberthhavurah.org • Reconstructing J • SE
Meets at the Brodsky Center (JFCS) in Bala Cynwyd.

Congregation Ohev Shalom

Wallingford • 610-874-1465 • ohev.net • Conservative • (FELS: I, PS, T), K, SE, AE

Ohev Shalom of Bucks County

Richboro • 215-322-9595 • ohev.org • Conservative • I, T, PS, K, SE, SHS, SN, AE

Old York Road Temple-Beth Am

Abington • 215-886-6030 • oyrbetham.org • Reform • I, T, PS, K, SE, SHS, SN, AE

Congregation Or Ami

Lafayette Hill • 610-828-1086 • or-ami.org • Reform
I, T (3 to 36 months), PS, SE, SHS, SN, AE

Or Hadash: A Reconstructionist Congregation

Fort Washington • 215-283-0276 • orhadash.com • *Reconstructing J SE, SHS, SN, AE*

Congregation Or Shalom

Berwyn • 610-644-9086 • orshalom.com • *Conservative • SE, AE*

Congregation Rodeph Shalom

Philadelphia • 215-627-6747 • rodephshalom.org • *Reform (Bright Horizons: I, T, PS, K) SE, SHS, SN, AE*

Congregations of Shaare Shamayim

Northeast Philadelphia • 215-677-1600 • shareshamayim.org • *Traditional T, PS, K, SE, SN, AE*

Shir Ami

Newtown • 215-968-6255 • shiraminow.org • *Reform • I (>6 weeks), T (12-23 mos), PS, K, SE, SHS, SN, AE*

Society Hill Synagogue

Philadelphia • 215-922-6590, ext. 29 • societyhillsynagogue.org • *Conservative T, PS, SE, SHS*

Temple Judea of Bucks County

Doylestown • 215-348-5022 • templejudea.org • *Reform • T, PS, K, SE, SHS, AE*

Temple Shalom in Broomall

Broomall • 610-356-5165 • temple-shalom.org • *Reform • I (>3 months), T, PS, SE, SHS, SN, AE*

Temple Sinai

Dresher • 215-643-7626 • tsinai.com • *Conservative • I, T, PS, SE, SHS, SN, AE*

Congregation Tiferes B'nai Israel

Warrington • 215-343-0155 • tbiwarrington.org • *Independent • SE, SHS, AE*

Tiferet Bet Israel

Blue Bell • 610-275-6839 • tbluebell.org • *Conservative (FELS: I, T, PS), SE, SHS, SN, AE*

Congregation Tifereth Israel of Lower Bucks County

Bensalem • tiferethisraelpa.org • 215-752-3468 • *Conservative • T, PS, SE, SHS, ASC, AE*

OTHER EARLY CHILDHOOD EDUCATION PROGRAMS

Early Learning at Beth Sholom Congregation

8231 Old York Road • Elkins Park, PA 19027
215-887-3625, ext. 223 • Fax: 215-887-6605
bethsholomcongregation.org/preschool

Preschool that provides infant and toddler care, Traditional and Montessori options. Special classes in Music, Gym, Hebrew, Soccer and Mandarin are offered weekly along with a Shabbat program. Families are able to choose the program that works best for their child. Early Learning is a Keystone 4 Star program, the highest rating in Pennsylvania.

Gan Chabad

7620 Castor Ave. • Philadelphia PA 19152
215-695-0399 • theganchild.org

Keystone Stars licensed daycare. Offers extended care, and care for children ages 6 weeks and up.

Chabad/Lubavitch Centers

Many other local Chabad/Lubavitch Centers offer Early Childhood Education programs. Please find a list of Chabad/Lubavitch Centers on page 108.

Robert J. Wilf Preschool and Kindergarten at the Kaiserman JCC

45 Haverford Road • Wynnwood, PA 19096 • 610-896-7770, x118
afoster@phillyjcc.com • phillyjcc.com

Offers childcare for infants through accredited Kindergarten classes. The program includes swim lessons, gym, music class, Israeli dance, weekly Shabbat celebration and more. Jewish heritage, values and traditions are celebrated. Tuition includes a family membership to the JCC.

DAY SCHOOLS

Abrams Hebrew Academy

31 W. College Ave. • Yardley, PA 19067
215-493-1800 • Fax: 215-493-1165 • info@abramsonline.org • abramsonline.org
Coeducational community Jewish day school for students from all Jewish backgrounds in nursery school through eighth grade. Dual secular and Jewish studies curriculum.

Albert Einstein Academy

101 Garden of Eden Road • Wilmington, DE 19803
302-478-5026 • Fax: 302-478-0664 • info@EinsteinDay.org • EinsteinDay.org
Coeducational day school located in the Brandywine Valley for students in kindergarten through fifth grade. Curriculum of Jewish and general studies.

Caskey Torah Academy of Greater Philadelphia

742 Argyle Road • Wynnwood, PA 19096
610-642-7870 • Fax: 610-642-2265 • ientin@TAPhila.org • TAPhila.org
Orthodox day school for students from nursery school through eighth grade.

Cheder Chabad

276 S. Bryn Mar Ave. • Bryn Mawr, PA 19010
610-520-1480 • office@chederphiladelphia.org • chederphiladelphia.org
Based on the Chabad educational model, day school for children pre-k to 8th grade. Dual curriculum of Judaic and general studies.

Foxman Torah Institute

31 Maple Ave. • Cherry Hill, N.J. 08002
856-482-8230 • Fax: 856-482-8235 • office@ftiyeshiva.org • ftiyeshiva.org
Orthodox high school for boys, grades nine through 12. Advanced learning and college preparatory dual curriculum, plus a full-time post-high school Bais Medrash program.

Jack M. Barrack Hebrew Academy

272 S. Bryn Mawr Ave. • Bryn Mawr, PA 19010
610-922-2300 • jgroen@JBHA.org • JBHA.org
Coeducational day school for students in grades six to 12 from all Jewish backgrounds. Dual curriculum of college preparatory and Jewish studies.

Kellman Brown Academy

1007 Laurel Oak Road • Voorhees, NJ 08043
856-679-2929 • Fax: 856-679-2928 • kellmanbrownacademy.org
A Community Day School for children 18 months through eighth grade. Provides transportation to South Jersey for Center City Philadelphia students.

Kohelet Yeshiva

223 N. Highland Ave. • Merion Station, PA 19066
610-667-2020 • Fax: 610-667-2223
office@koheletyeshiva.org • koheletyeshiva.org
Modern Orthodox K-12 yeshiva day school serving boys and girls. Progressive elementary and middle schools. College preparatory high school.

Kosloff Torah Academy High School for Girls

50 Montgomery Ave. • Bala Cynwyd, PA 19004
610-660-5010 • Fax: 610-667-5005 • info@ktahs.org • ktahs.org
The only all-girls Orthodox Jewish High School in the Philadelphia area. College Preparatory, grades nine through 12.

Mesivta High School of Greater Philadelphia

314 Levering Mill Road • Bala Cynwyd, PA 19004
610-617-9200 • info@TheMesivta.org • TheMesivta.org
Orthodox high school for boys, grades nine through 12. Torah learning and college preparatory dual curriculum.

Mesivta Yesodei Yisroel

7607 Old York Road • Elkins Park, PA 19027
732-668-7152 • MesivtaYesodeiYisroel@gmail.com
Orthodox Boys High School, ninth through 12th grade.

Philadelphia Hebrew Public Charter School

3300 Henry Ave. • Philadelphia, PA 19129
267-225-1511 • info@philadelphiahebrewpublic.org
philadelphiahebrewpublic.org
Opening Fall 2019. Serving students in kindergarten and 1st grade. A free, public charter school open to all age-eligible students residing in Philadelphia. Instruction in modern Hebrew, and the integration of global citizenship competencies.

Politz Hebrew Academy of Philadelphia

9225 Old Bustleton Ave. • Philadelphia, PA 19115
215-969-5960 • Fax: 215-969-1037
info@politzhebrewacademy.org • politzhebrewacademy.org
Orthodox day school for students in kindergarten through eighth grade. Jewish and general studies.

Politz Day School of Cherry Hill

720 Cooper Landing Road • Cherry Hill, NJ 08002
856-667-1013 • Fax: 859-667-2010 • Office@politz.org • politz.org
Modern Orthodox day school for students in nursery school through eighth grade. Jewish and general studies.

Raymond and Ruth Perelman Jewish Day School

Administrative office: Robert Saligman Campus
49 Haverford Road • Wynnwood, PA 19096
610-658-2518 • Fax: 215-658-2922 • pjds.org
A Prizmah—Jewish Day School Network affiliated Jewish day school on two campuses for students in junior kindergarten through fifth grade. Curriculum of General and Jewish Studies. Includes: Junior Kindergarten Hebrew Immersion Program—Hebrew immersive program for children age 4-5. Full day and before and after school care

Forman Center — Mandell Education Campus

7601 Old York Road • Melrose Park, PA 19027
215-635-3130 • Fax: 215-635-3136 • pjds.org

Stern Center — Robert Saligman Campus

49 Haverford Road • Wynnwood, PA 19096
610-658-2518 • Fax: 215-658-2922 • pjds.org

Talmudical Yeshiva of Philadelphia

6063 Drexel Road • Philadelphia, PA 19131 • 215-477-1000 • Fax: 215-477-5065
Haredi Litvish yeshiva offering high school and post high school programs for Orthodox students.

BEFORE- AND AFTER-SCHOOL PROGRAMS**Federation Early Learning Services (FELS)****Paley Early Learning Center**

215-725-8930, ext. 152 • Paley@FelsKids.org • FELSKids.org
For children enrolled in the J. Hampton Moore and Louis Farrell Elementary Schools, charter and private schools.

KidsTime

Kaiserman JCC • 45 Haverford Road • Wynnwood, PA 19096
610-896-7770, ext. 121 • kidstime@phillyjcc.com • phillyjcc.com
Education-based program for kindergarten through fifth grader from elementary schools located in Lower Merion and Haverford School Districts. Staff helps students with their homework and leads them in enrichment activities including sports, science, art, film making and cooking. All KidsTime activities incorporate Jewish content and Jewish values. Children are transported to the JCC directly from their elementary school by van, have supervised free play, are given a nutritious snack and then have the opportunity to work on their homework and participate in the schedule of enrichment activities. When the area school districts are closed, the JCC also offers a range of special J-Day programs to accommodate the needs of working families.

KidSpace**KleinLife: Northeast Philadelphia**

10100 Jamison Ave. • Philadelphia, PA 19116

215-698-7300, ext. 156 • clane@kleinlife.org • KleinLife.org

Activities include: homework help, swimming once a week, art club, dance club, baking club, snack, computer club, board games, and sports & sports leagues. Transportation to and from school available. Stays open during school closings and during early dismissal days. CCIS accepted.

Makom Community

2013 Sansom St. • Philadelphia, PA 19103

484-278-1335 • beverly@makomcommunity.org • makomcommunity.org

Enrichment center which provides afterschool experiential Jewish education for children ages 4 to 10, including pickup from area schools. Afternoon program includes a snack, child-led projects, Tfilah: prayer, music, and movement, and homework support. Open Monday through Friday 3-6 p.m., with additional hours when school dismiss early or are closed. Flexible schedules. Every week concludes with a family Shabbat celebration.

OTHER YOUTH EDUCATION PROGRAMS

Chabad Hebrew School

Chabad Lubavitch Jewish Center in Abington

515 Meetinghouse Road, Rydal, PA 19046

267-536-5757 • Rabbi@jewishabington.com • JewishAbington.com

Supplementary program that is geared to Jewish students ages 5 through 13 who attend public schools or private schools. The curriculum includes Alef Bet study and Hebrew reading, Jewish holiday traditions, and hand-on educational experiences.

Chabad/Lubavitch Centers

Many local Chabad/Lubavitch Centers have Youth Education Programs/ Hebrew School programs. Please find a list of Chabad/Lubavitch Centers on page 108

AJC Leaders For Tomorrow (LFT)

AJC Philadelphia/Southern New Jersey

1600 Market St., Suite 1820, Philadelphia, PA 19103

215-665-2300 • philadelphia@ajc.org or LFT@ajc.org

Education program for high school students designed to ensure that when students graduate from LFT, they finish high school and enter college with the knowledge and confidence to form broad advocacy coalitions, speak out against anti-Semitism, foster meaningful dialogue around Israel, and serve as positive change agents for their peers and communities. Optional activities include Washington D.C. visits to advocate on Capitol Hill and meet with government officials. A Certificate of Completion is awarded at the conclusion of the program.

Hebrew Helpers

310-717-4200 • info@hebrewhelpers.com • hebrewhelpers.com

Provides personalized Jewish education and Bar/ Bat Mitzvah preparation for students of all Jewish backgrounds and affiliations. Hebrew Helpers connects families and communities with Bar/ Bat Mitzvah Mentors and Officiants, who tailor Jewish learning to each individual family's needs. In addition to Bar/ Bat Mitzvah preparation, we teach Hebrew language and general Jewish studies to children and adults. Hebrew Helpers works with each family to plan the details of the Bar/ Bat Mitzvah service, including creating the structure, choosing the officiant, hiring musicians, arranging for personalized prayer books and the use of a Torah.

Israeli American Council

Kaiserman JCC • 45 Haverford Road • Wynnewood, PA 19096

267-515-3270 • Philadelphia@israeliamerican.org

israeliamerican.org/philadelphia

Keshet Programs offer a comprehensive approach to building an engaged community through a connection to Israel, Hebrew language, Israeli culture and Jewish values. Programs include: Keshet for children ages 4 through 7; KeshetTot for children ages 1 through 3.5; Cook and Book for children ages 6 through 10; and Keshet Tech for children ages 9 through 13.

Eitanim offers a leadership and entrepreneurship project-based program for middle and high school students. The program allows students to connect, explore, and experience Israel while preparing for college and developing professional skills. The program includes 10 mandatory sessions and an optional summer summit (at additional cost). All sessions of the program are held in English.

Jewish Children's Folkshul of Greater Philadelphia

P.O. Box 17 • Wyncote, PA 19095

215-248-1550 • Folkshul@folkshul.org • folkshul.org

Offers weekly Sunday morning classroom programs for kindergarten through ninth grade students and monthly Sunday Fundays programs for pre-schoolers and their families. Offers a personalized student-driven Bar/Bat Mitzvah program that features an approach to coming of age with an emphasis on Jewish identity. A Leadership Program for 10th through 12th grade high school students, continues with experiential learning as student's serve as classroom and community paid assistants. Meets at Springside Chestnut Hill Academy, 8000 Cherokee St. • Philadelphia, PA 19118.

Jewish Community High School of Gratz College

7605 Old York Road • Melrose Park, PA 19027

215-635-7300, ext. 135 • Fax: 215-635-7320 • gratz.edu/jchs

A Sunday morning Jewish educational program, taught from a pluralistic perspective, for teens in grades 8-12. JCHS collaborates with area partners, such as synagogues, youth groups, and Jewish organizations, to provide enriching and engaging Jewish learning opportunities.

JOLT: Jewish Online Learning for Teens • gratz.edu/JOLT

Offers a variety of Jewish Studies and Hebrew courses for 8th through 12th graders. JOLT teens connect with other high school students from around the world, deepen their Jewish knowledge and engagement, fulfill high school foreign language requirements, earn teaching certificates and college credit, and enhance their resumes and college applications.

JQuest B'Yachad

Old York Road • Melrose Park, PA 19027

215-887-8704 • admin@jquest.org • JQuest.org

An elementary school Hebrew education program for families of Congregation Adath Jeshurun, Beth Sholom Congregation and Reform Congregation Keneseth Israel. Families who have students in grades K-4 and who are not yet affiliated with a synagogue are welcome to attend JQuest B'Yachad for one year. After that time families are asked to join one of the partnership synagogues. JQuest B'Yachad is committed to creating an inclusive environment for all families, respecting and welcoming equally all learning styles, races, sexual orientation, gender identities, family structures, and religious backgrounds.

KI Quest Noar — Educational program for teens in seventh through 10th grades from Reform Congregation Keneseth Israel (KI).

Provides teens a place to discuss, questions and debate their Jewish heritage and its values. Courses are not only based on a given topic, they provide opportunities in art, music, cooking and more all with Jewish role models.

Jewish Sunday Children's Program

KleinLife: Northeast Philadelphia

10100 Jamison Ave. • Philadelphia, PA 19116

215-698-7300 x175 • Fax: 215-673-7447 • vfaykin@kleinlife.org • kleinlife.org

For children ages 3 to 12 to explore Jewish culture, history, holidays, traditions and the Hebrew language through interactive games, stories, music, art and trips.

Lasko College Prep Program

JEVS Youth Internship Program

2100 Arch St. • Philadelphia, PA 19103

215-832-0876 • LaskoCollege@jevs.org • jevshumanservices.org/lasko-program

A yearlong program for eligible Jewish high school juniors interested in attending four-year colleges or universities. Students will receive a summer internship with a local Jewish nonprofit. Financial award upon completion of program. Offers SAT and ACT preparation; college guidance; financial aid counseling; visits to local colleges; meaningful group activities with other Jewish students, including a mitzvah project; and mentoring by college students participating in the Franklin C. Ash Summer Internship Program.

Levi Bible Academy (LBA)**Community Torah Center of Bucks County**

944 Second St. Pike, Front Building • Richboro, PA 18954
215-485-5755 • Fax: 267-284-1267 • suri@jewishbucks.org • JewishBucks.org
Non-affiliated family education organization dedicated to the furtherance of Jewish identity and heritage through positive learning experiences.

Lower Merion Area Hebrew High (LMAHH)

610-667-5000, ext. 150 • neinhorn.lmahh@gmail.com
facebook.com/LMAHH610

Program developed by four Conservative synagogues in the Lower Merion area: Adath Israel, Congregation Beth Am Israel, Temple Beth Hillel-Beth El and Har Zion Temple. Open to other interested congregations, as well as teens who are not currently members of a synagogue.

Mekom Torah Teens

P.O. Box 178 • Swarthmore, PA 19081 • 610-368-4065
info@mekomtorah.org • mekomtorah.org

Cross-denominational Jewish learning project comprised of a collaboration with Congregation Beth Israel of Media, Congregation Ohev Shalom of Wallingford, and the Reconstructionist Rabbinical College. The high school program is for high school juniors and seniors, some family programming, and adult study options. Programs are in Delaware County and in Center City.

Micah Initiate 6:8

215-579-2200 • Micahinitiative@gmail.com

Program for 11th and 12th graders to maintain a Jewish connection and to socialize, discuss issues and have meaningful experiences with Jewish peers. Initiated by the Bucks County Rabbis and Cantors Council in partnership with local synagogues. Two year program that meets six times per year at rotating locations.

Reta Emerson Fellowship-Teen Assistant Program**Jewish Learning Venture**

261 Old York Road, Suite 720 • Jenkintown, PA 19027
215-320-0378 • Fax: 215-635-8946

info@jewishlearningventure.org • jewishlearningventure.org

Education initiative through which a group of selected high school students are trained and mentored to assist children with special needs and those experiencing difficulty in congregational classroom settings. Beginning with a week-long intensive training, and continuing monthly through the school year, teens study, learn skills, work in classrooms in their congregations, and reflect with one another about their experiences.

Teen Programs**Jewish Federation of Greater Philadelphia**

2100 Arch St. • Philadelphia, PA 19103 • jewishphilly.org

Two programs for teens:

Teen Giving Project • 215-832-0516 • tswed@jewishphilly.org

An eight-month long curriculum about philanthropy that will expand teens understanding of Jewish giving. By the end of the program, the teens are expected to raise and allocate real-life grant money.

Diller Teen Fellows • 215-832-0823 • teenprograms@jewishphilly.org

An experiential learning, traveling and growth experience for 10th and 11th graders. The program aims to build the next generation of Jewish leaders; to inspire and empower a global network of teens and equip them with the skills, confidence, knowledge and Jewish values they need to help create a better world.

SCHOLARSHIP FUNDS**Jewish Federation of Greater Philadelphia**

2100 Arch St. • Philadelphia, PA 19103 •

jewishphilly.org/resources/scholarships/day-school-scholarships/
jewishphilly.org/resources/scholarships/ended-scholarship-and-loan-funds/

Day School Per-Capital Pool

Need-based scholarship funding to students at Abrams Hebrew Academy, Cheder Chabad, Jack M. Barrack Hebrew Academy, Kohelet Yeshiva High School, Mesivta High School, Politz Hebrew Academy, Raymond and Ruth Perelman Jewish Day School, Kosloff Torah Academy Girls High School, Caskey Torah Academy and the OROT special needs program. Funds are distributed directly to schools through a weighted, per capita formula that accounts for the number of students enrolled, the grade level of the students and the capacity of the school to meet the total scholarship needs of its student body. Schools are responsible for determining need and distributing aid.

Foundation for Jewish Day Schools: Educational Tax Credit Programs

215-832-0525 • ematz@jewishphilly.org

Provides need-based scholarships to students attending 10 Jewish day schools, including a special needs initiative and dozens of local Jewish preschools by raising money through the Commonwealth of Pennsylvania's Educational Improvement Tax Credit (EITC) program and the Opportunity Scholarship Tax Credit (OSTC) program. The Foundation is a partnership with the Jewish Federation. Families interested in applying for scholarships should contact the school directly for information. Individuals interested in receiving a PA tax credit through their business or personal state taxes, and contribute to this scholarship fund, should contact Ellen Horowitz Matz.

Keren Chinuch Scholarship Fund

A need-based scholarship program for Jewish children attending supplementary schools at synagogues and other programs throughout Greater Philadelphia. Funds are distributed to qualified schools based on enrollment. Schools are responsible for determining need and distributing aid.

Post-Graduate Educational Loan & Scholarship Funds

215-832-0528 • jbrier@jewishphilly.org

Annual educational loans and scholarships for the following programs:

Albert Strickler Memorial Fund-for medical students

Samuel F. and Sara G. Feinman Fund-for medical and law students

Margaret R. Rice Music Scholarship Fund-for female students pursuing their education in the study of music, in college or graduate school

Ida Foreman Fleisher Fund for women pursuing a graduate degree.

COLLEGES

Feinstein Center for American Jewish History

Temple University • 916 Gladfelter Hall • 1115 W. Berks St. • Philadelphia, PA 215-204-9553 • Fax: 215-204-5891

feinsteincenter@temple.edu • cla.temple.edu/feinsteincenter

Promotes the study of the American Jewish experience in America, and sponsors conferences, symposia, fellowships, publications and public events devoted to understanding the multiple dimensions of American Jewish experience in the U.S. The Feinstein Center is part of Temple University's Department of History in the College of Liberal Arts.

Gratz College

Mandell Education Campus • 7605 Old York Road • Melrose Park, PA 19027 215-635-7300 • Fax: 215-635-7399 • admissions@gratz.edu • gratz.edu

Provides a pluralistic education for students online and on campus. Gratz offers doctoral, graduate and undergraduate degree and certificate programs, as well as learning opportunities for adults and teens. Gratz College has two doctoral programs: Doctor of Holocaust and Genocide Studies (Ph.D.) and Doctor of Education in Leadership (Ed.D.), and graduate degrees in Education (MAEd), Holocaust and Genocide Studies, Interfaith Leadership, Jewish Professional Studies, Jewish Communal Service, Jewish Studies, and Nonprofit Management, and a new master's degree in Camp Administration and Leadership. Graduate certificates are offered in all graduate majors. Undergraduate certificates/degrees are offered in Jewish Education, Jewish Studies, and Jewish Professional Studies. Gratz offers adult Jewish learning programs and lectures as well as credit and noncredit courses in Hebrew and Yiddish. Gratz College offers CLE courses for attorneys on campus. The Tuttleman library contains extensive holdings such as a music library and Holocaust Oral History Archive.

Jewish Studies Program at University of Pennsylvania

711 Williams Hall • 255 S. 36th St. • Philadelphia, PA 19104 215-898-6654 • Fax: 215-573-6026 • jsp-info@sas.upenn.edu ccat.sas.upenn.edu/jwst

A program reflective of the full range of the Jewish experience as well as different approaches to studying Jewish life and culture. Students of all backgrounds are welcome to take courses and participate in the programs. Courses may be taken as electives, or students can develop a major or minor course of study in any one of four different Jewish Studies tracks. The program also offers opportunities for outside the classroom learning experiences.

Reconstructionist Rabbinical College

1299 Church Road • Wyncote, PA 19095 • 215-576-0800 • info@rrc.edu • rrc.edu
Rabbinical training institute of the Reconstructing Judaism movement which trains rabbis for service in congregations, campuses, chaplaincy settings and social justice organizations. Offers studies in Judaism as an evolving religious civilization.

ADULT & FAMILY EDUCATION

Aish Chaim

345 Montgomery Ave. • P.O. Box 834 • Bala Cynwyd, PA 19004 610-668-9600 • BinyominDavis@gmail.com • aishchaim.com/

Provides educational programs for Jews of all backgrounds. Programs include Friday Night services, weekly classes, women's division, High Holiday services, seminars, teen and singles events.

ALEPH: Alliance for Jewish Renewal

P.O. Box 35118 • Philadelphia, PA 19128

215-247-9700 • Fax: 215-247-9703 • soojim@aleph.org • aleph.org

Transdenominational, spirituality and Tikun Olam-focused Jewish learning organization. Offers ordination program for rabbinic, cantorial, spiritual direction and rabbinic pastors. For clergy and lay learners offers retreats, training programs, distance-learning classes, publications and referrals to local Jewish Renewal communities.

Beiteinu

P.O. Box 231 • Haverford, PA 19041 • 484-432-0931 or 215-309-2883

rabbi@beiteinu.org • beiteinu.org

A non-denominational community that encourages study, prayer and service to the Jewish community and to all those who wish to learn Jewish teaching. Provides a meaningful experience, in a non-judgmental and caring environment along with a special sense of belonging, for all people who support Jewish life. Has learning groups for all ages in various parts of the city (Lafayette Hill, Lansdale, Morristown NJ) and private classes.

Bensalem Jewish Kollel and Outreach Center

Kehillas B'nai Shalom • 2446 Bristol Road • Bensalem, PA 19020

215-752-5032 • Fax: 215-752-2340

Moshe@bensalemoutreach.org • bensalemoutreach.org

Educational center for Jewish studies for Jews of all backgrounds. Programs of special interest to women are also offered.

Bucks County Hebrew School — A Family Partnership Program in which parents can study in a simultaneous class as their children. Parents who take advantage of this opportunity can receive almost complete scholarships to cover the cost of their children's Hebrew School education. No synagogue membership required.

Reconstructionist Rabbinical College

1299 Church Road • Wyncote, PA 19095

215-576-0800 • Fax: 215-576-6143 • info@rrc.edu • rrc.edu

Offers high-level courses in Jewish history, thought, text and practice for rabbinical students, Jewish professionals and interested lay people.

Community Torah Center of Bucks County

944 Second St. Pike, Front Building • Richboro, PA 18954

215-485-5755 • Fax: 267-284-1267 • rabbi@jewishbucks.org • JewishBucks.org

An organization created to give Jews from all backgrounds and affiliations the opportunity to learn and experience Jewish life. Offers programs for every age group, from young children and adolescents through adults.

Congregation Beth Solomon — CBS Community Center

198 Tomlinson Road • Philadelphia, PA 19116

215-671-1981 • Fax: 215-671-8007 • cbscommunitycenter.com

Educational opportunities for all ages, camps and a kollel for adult education. Also fosters outreach to the Russian immigrant community.

Chelkeinu Initiative

chelkeinu@chelkeinu.org • chelkeinu.org

Runs programming in Northeast Philadelphia and along the Old York Road corridor.

Gratz College Adult Jewish Learning

7605 Old York Road • Melrose Park, PA 19027

215-635-7300, ext. 182 • Fax: 215-635-7399 • lcohen@gratz.edu • gratz.edu

Offers courses for adults in the community who enjoy learning with instructors who are experts in their fields. Subjects include history: literature; theology, ethics, Torah and ancient texts Israel and the Middle E.; Jewish music, art and film and more. Also offers Hebrew and Yiddish language classes for all levels. Classes are located in Melrose Park and Center City. Distinguished Scholar Lectures are open to the community (including the Shusterman and Stern community lectures), continuing legal education, as well as trips, films and programs. Monthly “Lunch and Learns” round out the offerings. Also:

One Book, One Jewish Community (OBOJC) — Connecting people one book at a time. Community-wide Jewish literacy program. Each year, Gratz College develops resource materials about the selected book, and partners with synagogues and agencies that adopt OBOJC as a vehicle for discussing, and studying and celebrating the book, as well as the values and issues raised in it.

Herbert D. Katz Center for Advanced Judaic Studies at the University of Pennsylvania

420 Walnut St. • Philadelphia, PA 19106 • 215-238-1290 • Fax: 215-238-1540

sas-katzcenter@sas.upenn.edu • katz.sas.upenn.edu

Post-doctoral research center whose studies concentrate on Jewish civilization in all its historical and cultural manifestations. The Center’s fellows, who are visiting scholars from around the globe, address local congregations and schools with talks and lectures about their areas of expertise.

Institute for Jewish Ethics

215-782-8878 • IJE@IJEthics.org • IJEthics.org

Offers classes, seminars and guidance on Jewish ethics and an outlook for living. Open to people of all backgrounds. PA accredited provider of Continuing Legal Education.

Jerusalem U

888-515-5292 • TDworkin@jerusalemu.org • JerusalemU.org

Creates and distributes innovative feature films and film-based educational programs with the goal of making young Jews feel proud of being Jewish and connected to Israel.

Jewish Children’s Folkshul and Adult Community

P.O. Box 17 • Wyncote, PA 19095 • 215-248-1550

Meets at Springside Chestnut Hill Academy • 8000 Cherokee St. • Philadelphia, PA 19118

folkshul@folkshul.org • folkshul.org

An inclusive, secular, humanistic, life-long engaged learning community that invites all who identify as Jewish and/or who choose to learn and participate in its range of Jewish inspired programs. The curriculum includes topics such as: Jewish holidays, social action/justice, life cycles, ethics, history, music, dance, and literature for all ages. Offers weekly Sunday morning classroom programs for kindergarten through ninth grade students and monthly Sunday Fundays programs for pre-schoolers and their families. Offers a personalized student-driven Bar/Bat Mitzvah program that features an approach to coming of age with an emphasis on Jewish identity. A Leadership Program for 10th through 12th grade high school students, continues with experiential learning as student’s serve as classroom and community paid assistants. The Folkshul offers community holiday and life cycle events. There is an Adult Community that hosts Sunday morning lectures, holiday celebrations, social justice actions and events, as well as a Restaurant Club and other off-site activities.

Jewish Learning Venture

The Pavilion • 261 Old York Road, Suite 720 • Jenkintown, PA 19046

215-320-0360 • Fax: 215-635-8946

info@jewishlearningventure.org • jewishlearningventure.org

jkidphilly connects families with infants and young children up to age 12 to the people, happenings, resources and voices of our Jewish community through programs, and relationship-building activities. The website includes a community calendar of events and programs, holiday resources and a searchable directory for schools and early-childhood education programs. lrubin@jewishlearningventure.org

PJ Library and PJ Our Way supports families on their Jewish journey by sending Jewish-content books and music on a monthly basis to children ages 6 months to 11 years living in the Greater Philadelphia area. The program is funded by Harold Grinspoon Foundation, Jewish Learning Venture, Jewish Federation of Greater Philadelphia and private donors.

Jewish Relationships Initiative

484-679-6402 • JewishRelationshipsInitiative@gmail.com

JewishRelationshipsInitiative.com

Dedicated to outreach and engagement. Connecting, teaching and carrying out Jewish life-cycle events.

LifeLong Learning Program

KleinLife • 10100 Jamison Ave. • Philadelphia, PA 19116 • 215-698-7300

kleinlife.org

and: KleinLife: Montgomery County • 7763 Old York Road, Elkins Park, PA

215-635-5244 • kleinlifemc.org

Offers adult-education classes on diverse subjects, trips, cultural and educational programming, and other activities of interest to adults and senior adults.

Lubavitch/Chabad Centers

Open to all Jews. Provides Shabbat and holiday programs, educational programs, celebrations and other religious observances geared to children, adults and families. See other Chabad/Lubavitch organizations in the chapter on Religious Life.

Mekom Torah

P.O. Box 178 • Swarthmore, PA 19081 • 610-368-4065

info@mekomtorah.org • mekomtorah.org

Cross-denominational Jewish learning project comprised of a collaboration with Congregation Beth Israel of Media, Congregation Ohev Shalom of Wallingford, and the Reconstructionist Rabbinical College. The high school program is for high school juniors and seniors, some family programming, and adult study options. Programs are in Delaware County and in Center City.

Moving Traditions

8380 Old York Road, Suite 4300 • Elkins Park, PA 19027

215-887-4511 • info@movingtraditions.org • movingtraditions.org

Creates experiences that inspire Jewish teens to explore fundamental questions of identity and society. The programs help teens reach their potential by connecting relevant content with enduring Jewish values, and by fostering positive peer-to-peer relationships through trained mentors. Programs include: Rosh Hodesh, Shevet Achim, transgender/nonbinary online group, b’nai mitzvah group, and @13 podcasts.

The New Shul

215-385-0778 • info@newshulofamerica.org • facebook.com/groups/TheNewShulPhilly

An emerging community, from all streams of Jewish life, dedicated to building something new with the study of the Jewish story as its guide.

Philadelphia Community Kollel

364 Montgomery Ave. • Merion Station, PA 19066
610-668-9557 • Fax: 610-668-9558

office@phillykollel.org • phillykollel.org

Educational center for Jewish studies. Open all day, with sessions for guided Torah study afternoons and evenings, seven days a week.

Rabbi Morris Goodblatt Academy

Classes located in Greater Philadelphia area, NJ and DE

732-841-4876 • Goodblattacademy@gmail.com • Goodblattacademy.org

Offers an introduction to Judaism course designed for those who are curious about Judaism and want to know more. The academy serves as the training institution, under the auspices of the Rabbinical Assembly of Philadelphia, for those considering conversion to Judaism or for non-Jews sharing their lives with Jews. Those who intend to convert are mentored from the outset by local Conservative rabbis. Classes are offered weekly over a period of 23 weeks at various satellite locations throughout the Greater Philadelphia region. Those who enroll will gain an understanding of Jewish history, culture, holidays, life cycle and practice. In addition, five holiday-themed gatherings will allow participants from all locations to meet and celebrate together.

(Congregation) Raim Ahuvim

5854 Drexel Road • Philadelphia, PA 19131

215-473-4502 • rabbi@raimahuvim.org • raimahuvim.org

The Austro-Hungarian Chevra in Philadelphia.

Union for Reform Judaism**Introduction to Judaism Program**

212-452-6745 • reformjudaism.org/learning

Offers courses for anyone interested in exploring Judaism interfaith couples, those considering conversion, and Jews looking for adult-level basics.

RELIGIOUS LIFE

The Jewish community of Greater Philadelphia benefits from a wide diversity of synagogues available. Nevertheless, all synagogues share a common mission and fulfill a common function: to preserve Jewish religious and communal traditions, not merely as a valuable heritage, but as a vital way of life. The function is to provide a setting in which observance, education and commitment can be carried out with other members of the community.

SYNAGOGUES, HAVURAHS AND MINYANS**KEY:**

C: Conservative

C-USCJ: United Synagogue of Conservative Judaism

I: Independent

O: Orthodox

R: Reform

R-URJ: Union for Reform Judaism

RJ: Reconstructing Judaism

T: Traditional

Adath Israel of the Main Line

250 N. Highland Ave. • Merion Station, PA 19066

610-934-1919 • Fax: 610-664-0959

info@adathisrael.org • adathisrael.org • (C-USCJ)

(Congregation) Adath Jeshurun

7763 Old York Road • Elkins Park, PA 19027

215-635-6611 • Fax: 215-635-6165 • adathjeshurun.info • (C-USCJ)

(Congregation) Ahavas Torah

1425 Rhawn St. • Philadelphia, PA 19111

215-725-3610 • rabbi@ahavastorah.org • ahavas-torah.org • (O)

Aish Chaim Village Shul

345 Montgomery Ave. • Bala Cynwyd, PA 19004

610-668-9600 • phila@.com • phila.com • (T)

(Historic Congregation) B'nai Abraham

527 Lombard St. • Philadelphia, PA 19147

215-238-2100 • Fax: 215-238-2101

rabbi@phillyshul.com • phillyshul.com • (O)

(Congregation) B'nai Israel-Ohev Zedek

8201 Castor Ave. • Philadelphia, PA 19152

215-742-0400 • info@biozshul.org • biozshul.org • (O)

(Congregation) B'nai Jacob

Starr and Manavon streets • P.O. Box 461 • Phoenixville, PA 19460

610-933-5550 • Fax: 610-933-8197 • admin@congbj.org • congbj.org • (C-USCJ)

(Congregation) Bais Medrash Harav-B'nai Jacob

7926 Algon Ave. • Philadelphia, PA 19111

215-725-5181 or 215-342-5783 • ephraim@geretz.com • bmhbj.org • (O)

Beit Harembam Congregation

9981 Verree Road • Philadelphia, PA 19115 • 646-280-6918 and 215-677-1243

rmoshefl@gmail.com • Sephardic • (O)

Beiteinu

P.O. Box 231 • Haverford, PA 19041 • 484-432-0931 or 215-309-2883

rabbi@beiteinu.org • beiteinu.org • (I)

Beth Am Israel

1301 Hagys Ford Road • Penn Valley, PA 19072

610-667-1651 • Fax: 610-667-7860

info@bethamisrael.org • bethamisrael.org • (C-USCJ)

(Temple) Beth Ami

9201 Old Bustleton Ave. • Philadelphia, PA 19115

215-673-2511 • templebethami2@gmail.com • TBAPhilly.org • (T)

Beth Chaim Reform Congregation

389 Conestoga Road (Route 401) • Malvern, PA 19355
 Mailing Address: P.O. Box 1198 • Malvern, PA 19355
 610-640-2147 • Fax: 610-640-2148
 administrator@bethchaim.net • bethchaim.net • (URJ)

Beth David Reform Congregation

1130 Vaughan Lane • Gladwyne, PA 19035
 610-896-7485 • Fax: 610-642-5406
 office@bdavid.org • bdavid.org • (URJ)

(Congregation) Beth El of Bucks County

375 Stony Hill Road • Yardley, PA 19067
 215-493-1707 • info@bethelyardley.org • bethelyardley.org • (C-USCJ)

(Congregation) Beth El-Ner Tamid

715 Paxon Hollow Road • Broomall, PA 19008
 610-356-8700 • Fax: 610-325-9248
 cbent715@gmail.com • cbent.org • (C-USCJ)

Beth Emuna Congregation

910 Disston St. • Philadelphia, PA 19111 • 215-725-0630 • (C)

(Congregation) Beth Hamedrosh

200 Haverford Road • Wynnewood, PA 19096 • 610-642-6444
 BethHamedrosh@verizon.net • BethHamedrosh.org • (O)

(Temple) Beth Hillel-Beth El

1001 Remington Road • Wynnewood, PA 19096
 610-649-5300 • Fax: 610-649-0948
 kkrivitzky@tbhbe.org • tbhbe.org • (C-USCJ)

Beth Israel Congregation of Chester County

385 Pottstown Pike (Rte 100) • Eagle, PA 19480
 610-458-8550 • Fax: 610-458-8551
 biccsyn1@gmail.com • bethisraelpa.org • (C)

(Congregation) Beth Israel of Media

542 S. New Middletown Road • Media, PA 19063
 610-566-4645 • Fax: 610-566-2240
 info@bethisraelmedia.org • bethisraelmedia.org • (RJ)

(Congregation) Beth Or

239 Welsh Road • Maple Glen, PA 19002
 215-646-5806 • Fax: 215-646-0173
 info@bethor.org • bethor.org • (URJ)

Beth Sholom Congregation

8231 Old York Road • Elkins Park, PA 19027
 215-887-1342 • Fax: 215-887-6605
 TStraus@bethsholomcongregation.org
 bethsholomcongregation.org • (C-USCJ)

**(Congregation) Beth Solomon
CBS Community Center**

198 Tomlinson Road • Philadelphia, PA 19116
 215-671-1981 • Fax: 215-671-8007 • (O)
 info@cbscommunitycenter.com • cbscommunitycenter.com

Beth Tikvah B'nai Jeshurun

1001 Paper Mill Road • Erdenheim, PA 19038
 215-836-5677 • Fax: 215-836-0211 • office@btbj.org • btbj.org • (C-USCJ)

(Congregation) Beth Tovim

5871 Drexel Road (sanctuary) • Philadelphia, PA 19131
 1504 Von Steuben Drive (office) • West Chester, PA 19380
 215-879-1100 or 610-696-0408 • Fax: 610-696-9249
 congregationbethtovim@verizon.net • (T)

(Temple) Beth Zion-Beth Israel

300 S. 18th St. • Philadelphia, PA 19103
 215-735-5148 • Fax: 215-735-7838 • templeoffice@bzbi.org • bzbi.org • (C-USCJ)

(Temple) Brith Achim

481 S. Gulph Road • King of Prussia, PA 19406
 610-337-2222 • cpoust@brithachim.org • brithachim.org • (URJ)

(Congregation) Brothers of Israel

530 Washington Crossing Road • Newtown, PA 18940
 215-579-2200 • Fax: 215-579-2204
 sharon.segarra@cboi.org • cboi.org • (C-USCJ)

Community Torah Center of Bucks County

944 Second St. Pike, Front Building • Richboro, PA 18954
 215-485-5755 • Fax: 267-284-1267
 rabbi@jewishbucks.org • JewishBucks.org • (I)

Darkaynu

P.O. Box 1435 • Doylestown, PA 18901 • 267-528-7212
 info@darkaynu.org • darkaynu.org • (I)
 Meets at: BuxMont Unitarian Universalist Fellowship, 2040 Street Road,
 Warrington, PA.

Derech HaLev-A Path With Heart

P.O. Box 437 • Wynnewood, PA 19096
 215-300-4313 • 610-246-6611 • 2revyit@gmail.com • pathwithheart.org • (I)
 Two locations: one on the Main Line and the other in Huntingdon Valley.

(Congregation) Dibrot Eliyahu

2018 Solly Ave. • Philadelphia, PA 19152
 347-452-0292 • dibroteliyahu@gmail.com
 Synagogue serves Sephardi and Israeli population.

Folkshul Adult Community

P.O. Box 17 • Wyncote, PA 19095
 215-248-1550 • Folkshul@folkshul.org • folkshul.org • (I)

Germantown Jewish Centre

400 W. Ellet St. • Philadelphia, PA 19119
 215-844-1507 • Fax: 215-844-8309
 office@germantownjewishcentre.org • germantownjewishcentre.org • (C-USCJ)
 Minyans: Dorshei Derekh, Charry Service and Minyan Masorti

Har Zion Temple

1500 Hagys Ford Road • Penn Valley, PA 19072
 610-667-5000 • hzt@harziontemple.org • harziontemple.org • (C-USCJ)

(Congregation) Hesed Shel Emet

575 N. Keim St. • Pottstown, PA 19464
 610-326-1717 • info@hesedshemet.org
 hesedshemet575@gmail.com • hesedshemet.org • (C-USCJ)

Heymish Havurah

Heymishphilly@gmail.com • facebook.com/groups/heykish • (I)

Lechu Neranena: Partnership Minyan of Bala Cynwyd

LNMinyan@gmail.com • LNMinyan.org • (O)

Kehilat HaNahar, The Little Shul by the River

85 W. Mechanic St. • P.O. Box 417 • New, PA 18938
 215-862-1912 • Fax: 215-701-1085
 littleshul@kehilathanahar.org • kehilathanahar.org • (RJ)

Kehillas B'nai Shalom-Bensalem Outreach Center

2446 Bristol Road • Bensalem, PA 19020
 215-752-5032 or 215-757-5748 • Fax: 215-752-2340
 Moshe@bensalemoutreach.org • bensalemoutreach.org • (O)

Kehillat Sha'arei Orach

keshorah@gmail.com • shaareiorah.shulcloud.com • (O)
 Meets at The Homework Bar, 131 Montgomery Ave., Bala Cynwyd, PA

(Reform Congregation) Keneseth Israel

8339 Old York Road • Elkins Park, PA 19027
 215-887-8700 • Fax: 215-887-1070
 BRissinger@kenesethisrael.org • kenesethisrael.org • (URJ)

(Congregation) Keshet Israel

412 Lombard St. • Philadelphia, PA 19147
215-922-1776 • Fax: 215-922-1948
office@historickeshetisrael.org • congregationkeshetisrael.com • (T)

Keshet Israel Congregation

1000 Pottstown Pike • West Chester, PA 19380
610-696-7210 • Fax: 610-696-7107
shalom@keshet-israel.org • keshet-israel.org • (C)

Keshet Shalom

Mailing Address: 8336 Thomson Road, Elkins Park, PA 19027 • 215-207-9349
Keshetshalom@gmail.com • rabbisigal.org/keshet-shalom

Knesset HaSefer: The Educational Synagogue of Yardley

1237 Edgewood Road • Yardley, PA 19067 • 443-635-8406
rncadle@gmail.com • knessetsefer.org • (O)

(Congregation) Kol Ami

8201 High School Road • Elkins Park, PA 19027
215-635-3110 • Fax: 215-635-4186
execdir@kolamielkinspark.org • kolamielkinspark.org • (URJ)

(Congregation) Kol Emet

1360 Oxford Valley Road • Yardley, PA 19067
215-493-8522 • Fax: 267-594-4534 • Office@kolemet.org • kolemet.org • (RJ)

Kol Tzedek

Office and Community Space: 707 S. 50th St. • Philadelphia, PA 19143
Services and Worship at: Calvary Center for Culture and Community
801 S. 48th St., Philadelphia, PA 19143
267-702-6187 • info@kol-tzedek.org • kol-tzedek.org • (RJ)

(Congregation) Leyv Ha-Ir ~ Heart of the City

P.O. Box 15836 • Philadelphia, PA 19103 • 215-629-1995
info@leyvhair.org • leyvhair.org • (RJ)
Meets at the Ethical Society, 1906 S. Rittenhouse Square.

Lower Merion Synagogue

123 Old Lancaster Road • Bala Cynwyd, PA 19004
Mailing Address: P.O. Box 2528 • Bala Cynwyd, PA 19004
610-664-5626 • Fax: 610-664-2304
Shul@lowermerionsynagogue.org • lowermerionsynagogue.org • (O)

Main Line Reform Temple

410 Montgomery Ave. • Wynnwood, PA 19096
610-649-7800 • Fax: 610-642-6338 • dstraus@mlrt.org • mlrt.org • (URJ)

Makom Kadosh:**The Jewish Fellowship of Chester County (JFCC)**

The Farmhouse at Temenos
685 Broad. Run • West Chester, PA 19382 • 484-947-6806
TheJFCC@gmail.com • TheJFCC.com • (I)

Mekor Habracha/Center City Synagogue

1500 Walnut St., Suite 206 (second floor)
Philadelphia, PA 19102 • 215-525-4246 (voice and fax)
mekorhabracha@gmail.com • mekorhabracha.org • (O)

Melrose B'nai Israel Emanu-El

8339 Old York Road • Elkins Park, PA 19027
215-635-1505 • office@mbiee.org • mbiee.org • (C-USCJ)

(Congregation) Mikveh Israel

44 N. Fourth St. • Philadelphia, PA 19106
215-922-5446 • Fax: 215-922-1550
info@mikvehisrael.org • mikvehisrael.org • (O)

Minyan Tikvah

info@minyantikvah.org • minyantikvah.org
Meets upstairs at Temple Beth Zion Beth Israel, 300 S. 18th St., Philadelphia, PA. (T)

Minyans at Penn Hillel

Steinhardt Hall • 215 S. 39th St. • Philadelphia, PA 19104
215-898-7391 • pennhillel.org
Conservative, Orthodox, Reform and Sephardic minyanim.

Mishkan Shalom

4101 Freeland Ave. • Philadelphia, PA 19128
215-508-0226 • Fax: 215-508-0932 • office@mishkan.org • mishkan.org • (RJ)

The Narberth Havurah

P.O. Box 65 • Narberth, PA 19072
info@narberthhavurah.org • narberthhavurah.org • (RJ)
Meets at various locations in Narberth and Bala Cynwyd.

(Congregation) Ohev Shalom

2 Chester Road • Wallingford, PA 19086
610-874-1465 • Fax: 610-874-1466 • info@ohev.net • ohev.net • (C-USCJ)

Ohev Shalom of Bucks County

944 Second St. Pike • Richboro, PA 18954
215-322-9595 • Fax: 215-322-8253 • ohev@ohev.org • ohev.org • (C-USCJ)

Old York Road Temple-Beth Am

971 Old York Road • Abington, PA 19001
215-886-8000 • Fax: 215-886-8320
Kkantor@oyrtbetham.org • oyrtbetham.org • (URJ)

(Congregation) Or Ami

708 Ridge Pike • Lafayette Hill, PA 19444
610-828-9066 • office@or-ami.org • or-ami.org • (URJ)

Or Hadash: A Reconstructionist Congregation

190 Camp Hill Road • Fort Washington, PA 19034
215-283-0276 • Fax: 215-283-4822
office@orhadash.com • orhadash.com • (RJ)

(Congregation) Or Shalom

835 Darby-Paoli Road (Route 252) • Berwyn, PA 19312
610-644-9086 • Fax: 610-644-7405
office@orshalom.com • orshalom.com • (C-USCJ)

P'nai Or Jewish Renewal Congregation

P.O. Box 9917 • Philadelphia, PA 19118 • 215-849-9227
PnaiOrRabbi@aol.com • pnaior-phil.org • (I)
Meets in the Community Wing at Summit Presbyterian Church

(Frank and Joyce) Podietz Synagogue

Abramson Senior Care
1425 Horsham Road • North Wales, PA 19454
215-371-1818 • 888-791-5075 • abramsonseniorcare.org • (I)

(Congregation) Raim Ahuvim

5854 Drexel Road • Philadelphia, PA 19131
215-473-4502 • rabbi@raimahuvim.org • raimahuvim.org
The Austro-Hungarian Chevra in Philadelphia. • (O)

(Congregation) Rodeph Shalom

615 N. Broad St. • Philadelphia, PA 19123
215-627-6747 • Fax: 215-627-1313
info@rodephshalom.org • rodephshalom.org • (URJ)

Rothenberg Minyan

The Rothenberg Law Firm, LLP • 1420 Walnut St., Second Floor • Philadelphia, PA 19102
1-800-624-8888 • contact@injurylawyer.com
Mon-Thurs Orthodox mincha minyan.

(Congregations of) Shaare Shamayim

9768 Verree Road • Philadelphia, PA 19115
215-677-1600 • Fax: 215-677-4209
Office@shareshamayim.org • shareshamayim.org • (USCJ)

Shir Ami Bucks County Jewish Congregation

101 Richboro Newtown Road • Newtown, PA 18940
215-968-3400 • Fax: 215-968-3296
synagogue@shiramipa.org • shiraminow.org • (URJ)

Shireinu

1295 S. Avignon Drive • Gladwyne, PA 19035
610-581-0237 • Fax: 610-581-0238 • shireinu@aol.com • shireinu.com
Meets at the Jack M. Barrack Hebrew Academy, Bryn Mawr.

(Congregation) Shivtei Yeshuron Ezras Israel

2015 S. Fourth St. • Philadelphia, PA 19148
215-839-6018 • info@thelittleshul.org • thelittleshul.org
Davening the first Shabbat of every month. • (T)

Society Hill Synagogue

418 Spruce St. • Philadelphia, PA 19106
215-922-6590 • Fax: 215-922-6599
office@societyhillsynagogue.org • societyhillsynagogue.org • (C)

South Philadelphia Shtiebel

1733 E Passyunk Ave • Philadelphia, PA 19148
rabbanitfruchter@gmail.com • southphiladelphiashtiebel.com • (O)

(Congregation) Temple Beth'El

7350 Lowber St. • Philadelphia, PA 19138
215-276-4330 • congtemplebethel@aol.com • bethel-ph.org • (I)

Spruce Street Minyan

Rebecca.Herzberg@gmail.com • facebook.com/groups/SpruceStreetMinyan • (I)

Temple Judea of Bucks County

38 Rogers Road • Furlong, PA 18925 • 215-348-5022 • Fax: 215-268-3410
judea@templejudea.org • templejudea.org • (URJ)

Temple Menorah-Keneseth Chai

4301 Tyson Ave. • Philadelphia, PA 19135 • 215-624-9600
ourtmkc@gmail.com • (C)

Temple Sholom in Broomall

55 N. Church Lane • Broomall, PA 19008
610-356-5165 • Fax: 610-356-6713
info@Temple-Sholom.org • Temple-Sholom.org • (URJ)

Temple Sinai

1401 N. Limekiln Pike • Dresher, PA 19025
215-643-6510 • Fax: 215-643-9441
mainoffice@tsinai.com • tsinai.com • (C-USCJ)

(Congregation) Tiferes B'nai Israel

2478 Street Road • Warrington, PA 18976 • 215-343-0155
info@tbiwarrington.org • tbiwarrington.org • (I)

Tiferet Bet Israel

1920 Skippack Pike • Blue Bell, PA 19422
610-275-8797 • Fax: 610-275-1664
info@tbibell.org • tbibell.org • (C-USCJ)

(Congregation) Tifereth Israel of Lower Bucks County

2909 Bristol Road • Bensalem, PA 19020
215-752-3468 • Fax: 215-757-8660
office@tiferethisrael-pa.org • tiferethisrael-pa.org • (C-USCJ)

Tzedek v'Shalom

P.O. Box 863 • Newtown, PA 18940
267-291-4456 • tzedekvshalom@gmail.com • tzedekvshalom.org
Meets at Newtown Friends Meeting House, 219 Court St., Newtown (RJ)

Vilna Congregation

509 Pine St • Philadelphia, PA 19106 • 215-746-6105
menschmidt@gmail.com • (O)

Young Israel of Elkins Park

7715 Montgomery Ave. • Elkins Park, PA 19027
215-635-3152 • president@yip.org • yiep.org • (O)

Young Israel of the Main Line

273 Montgomery Ave., second floor • PO Box 117 • (O)

Y.P.C. Shari Eli

728 W. Moyamensing Ave. • Philadelphia, PA 19148
215-339-9897 • JoeCTwo19@comcast.net • (C)

RABBINICAL ORGANIZATIONS**Board of Rabbis of Greater Philadelphia**

2100 Arch St. • Philadelphia, PA 19103
215-832-0675 • msteinberg-egeth@borphilly.org • borphilly.org
A forum for professional support and development for rabbis in the Greater Philadelphia area. Provides representation on Philadelphia's Religious Leaders Council and takes part in public events, such as the annual Holocaust Memorial Ceremony.

Bucks County Rabbis and Cantors Council

c/o Congregation Brothers of Israel
530 Washington Crossing Road • Newtown, PA 18940
215-579-2200 • Rabbi.Gaber@cboi.org

Rabbinical Assembly - Mid-Atlantic Region

1401 N. Limekiln Pike • Dresher, PA 19025
215-643-6510 • awohlberg@tsinai.com
Regional organization of Conservative rabbis. Provides classes for those seeking to convert to Judaism, weekly Torah-study programs in various locations, and arranges Jewish divorces.

Rabbinical Council of Greater Philadelphia (Orthodox)

c/o Congregation Mikveh Israel
44 N. Fourth St. • Philadelphia, PA 19106
215-922-5446 • Fax: 215-922-1550 • info@mikvehisrael.org • rabbis.org

Reconstructionist Rabbinical Association

1299 Church Road • Wyncote, PA 19095
215-576-5210 • Fax: 215-576-8051 • info@therra.org • therra.org
Professional association and collegial community of Reconstructionist rabbis. Provides professional resources and services to its members, and is reconstructing Judaism's voice in the larger Jewish and general world.

Congregation Tifereth Israel
of Lower Bucks County

A Conservative Synagogue
Family Shabbat and Holiday Services-Special Shabbat Services for Young Families

**COME
SEE WHAT
OUR T.I. NEXT
GENERATION IS
ALL ABOUT!!!**

Offering You:

- Nursery School, Summer Camp, Youth Groups
- Hebrew School, Individualized Education – Pre-K thru Confirmation with our Jewish Teen Experience Program
- Sisterhood, Men's Club

Don't wait to be a part of what's happening in the Jewish World of Bucks County

Membership-special first time member rates
For more information, please call 215-752-3468
2909 Bristol Road, Bensalem, PA 19020 • tiferethisrael-pa.org

CONGREGATIONAL ORGANIZATIONS

Jewish Orthodox Feminist Alliance (JOFA)

Philadelphia Chapter • 229 Orchard Way • Merion Station, PA 19066
609-315-2787 • Carolyn@hochstadterdicker.com • jofa.org
Grassroots nonprofit organization established to educate and advocate for women's increased participation in Orthodox Jewish life. Strives to create a community for women and men dedicated to such change. A resource for communities seeking to balance tradition and modernity guided by the principal that halakhic Judaism offers opportunities for observant Jewish women to enhance their ritual observance and to increase their participation in communal leadership.

Reconstructing Judaism

1299 Church Road • Wyncote, PA 19095
215-576-0800 • Fax: 215-576-6143 • reconstructingjudaism.org
The central organization of the Reconstructionist movement. RJ trains the next generation of rabbis, supports and uplifts congregations and havurot, fosters emerging expressions of Jewish life, and helps to shape what it means to be Jewish today and to imagine the Jewish future.

Reshet Networks

Jewish Learning Venture
261 Old York Road, Suite 720 • Jenkintown, PA 19046
215-320-0360 • Fax: 215-635-8946
info@jewishlearningventure.org • jewishlearningventure.org
Assists synagogues in strengthening their institutions by bringing synagogue teams together to discuss, learn, plan and implement change using a variety of tools and resources.

Women's League for Conservative Judaism (WLCJ)

Mid-Atlantic Region • MARPresident@wlcj.org
wlcjregion.org/midatlantic
Networking to engage, enrich and empower Conservative Jewish women.

CHABAD-LUBAVITCH CENTERS

The activities of the Chabad-Lubavitch centers in the Philadelphia area include adult and children's education, synagogue services, children's programming, teen programming (CTeen), holiday activities, counseling and guidance, and the Jewish Business Network for professionals and officiants.

The Lubavitcher Center, Regional Headquarters

7622 Castor Ave. • Philadelphia, PA 19152 • 215-725-2030 • Fax: 215-742-6455
lubavitcherclauenter@gmail.com • chabadpa.com
This is the central address for the Lubavitch Organization in Philadelphia and the Delaware Valley.

Chabad of Abington

515 Meetinghouse Road • Rydal, PA 19046
267-536-5757 • info@JewishAbington.com • JewishAbington.com

Chabad of Chester County

946 N. Valley Forge Road • Devon, PA 19333
Mailing address: P.O. Box 41 • Wayne, PA 19087
610-971-9977 • Fax: 815-301-9785
info@JewishChesterCounty.com • JewishChesterCounty.com

Chabad of Doylestown

300 Swamp Road • Doylestown, PA 18901 • 215-622-9090
Rabbi@JewishDoylestown.com • jewishdoylestown.com

Chabad serving Drexel University

Rohr Jewish Student Center • 3507 Baring St. • Philadelphia, PA 19104
215-995-2232 • Rabbi@jewishdragon.com • jewishdragon.com

Chabad Israeli Center

3530 Buck Road • Huntingdon Valley, PA 19006
267-918-1997 • dovreivrit@gmail.com • cicphilly.org

Chabad of Lafayette Hill

644 Germantown Pike, Suite 2B • Lafayette Hill, PA 19444
Mailing Address: 2048 Spring Mill Road, Lafayette Hill, PA 19444
484-533-7009 • Rabbi@JewishLH.com • jewishlh.com

Chabad Living Legacy

Hands-on Jewish Experiences • 4 State Road, #164 • Media, PA 19063
610-566-1108 • handsonjewish.org

Chabad of the Main Line

625 Montgomery Ave. • Merion Station, PA 19066
610-660-9900 • office@chabadmainline.org • chabadmainline.org

Chabad of Northwest Philadelphia

7334 Rural Lane • Philadelphia, PA 19119
215-438-5327 • rabbig@chabadnwp.org • chabadnwp.org

Chabad of Penn Wynne

8 Overbrook Parkway • Wynnewood, PA 19096 • 610-529-9011
Moshe@chabadpennwynne.org

Chabad at Temple University

1521 Dondill Place • Philadelphia, PA 19122
215-352-3222 • rabbi@chabadtemple.com • chabadtemple.com

Chabad Young Philly-Professionals and Students

1432 Catharine St. • Philadelphia, PA 19146
The Kugel Collaborative • 1631-33 South St. • Philadelphia, PA 19146
215-593-8264 • Rabbi@ChabadYoungPhilly.org • chabadyoungphilly.org

Chabad-Lubavitch of Berks County

2320 Hampden Blvd., Reading, PA 19604
484-331-3245 • Fax: (610) 370-6811
lipsker@aol.com • chabadofberks.org

Chabad Lubavitch VAAD L'Dovrei Ivrit

110 S. Eighth St., second floor • Philadelphia, PA 19107
215-923-1355 • Fax: 215-722-2876 • lipsker@aol.com • chabad.org

Chabad Lubavitch of Yardley

1444 Yardley Newtown Road, Yardley PA 19067
215-666-0698 • Rabbi@jewishyardley.com • JewishYardley.com

Friendship Circle Philadelphia Region

South Office: 754 S. Ninth St. • Philadelphia, PA 19147
215-574-1765 • info@phillyfriendship.com • phillyfriendship.com
North Office: 25 N. State St. • Newtown, PA 18940
215-497-9925, ext. 17 • Fax: 215-497-9929 • jamie@fcpa.info • fcpa.info

Jewish Center of Northern Liberties

851 N. American St. • Philadelphia, PA 19123
215-645-2345 • rabbi@jewishnl.org • jewishnl.org

Jewish Community of the Art Museum Area

2000 Spring Garden St., 1F • Philadelphia, PA 19130
267-332-1321 • RHS@Jewishphilly.com • jewishfairmount.org

Lubavitch of Bucks County

Glazier Jewish Center • 25 N. State St. • Newtown, PA 18940
215-497-9925 • Fax: 215-497-9929
RYS@JewishCenter.info • jewishcenter.info

Lubavitch of Center City - Center City Chabad

Historic Congregation B'nai Abraham • 527 Lombard St.
Philadelphia, PA 19147 • 215-238-2100 • Fax: 215-238-2101
rabbi@jewishphilly.com • jewishphilly.com

Lubavitch of Delaware County

590 Reed Road, #2 • Mailing Address: 19 Mather Ave
Broomall, PA 19008 • 610-353-3835 • rabbi@jewishdelco.org • jewishdelco.org

Lubavitch of Montgomery County*Chabad Jewish Education Center*

1311 Fort Washington Ave. • Fort Washington, PA 19034

215-591-9310 • Fax: 215-591-9312 • rabbi@jewishmc.com • jewishmc.com

For teen programming (CTeen) at this site contact:

RabbiHillel@jewishmc.com**Lubavitch Center for Russian Jewry**

13070 Bustleton Ave. • Philadelphia, PA 19116

215-514-0729 • sholomg@comcast.net • lubavitchbustleton.org**Lubavitch House at University of Pennsylvania**

4032-34 Spruce St. • Philadelphia, PA 19104

215-746-6115 • menschmidt@gmail.com • lubavitchhouse.comAlso: **Steinhardt Jewish Heritage Program**, 215-746-6105,Andrea@jhp.org**The Rohr Center for Jewish Life — Chabad House***Serving Bryn Mawr, Haverford and Swarthmore colleges*

780 College Ave. • Haverford, PA 19041

610-525-8672 • rabbibelig@gmail.com • trichabad.org

CHAPLAINCY PROGRAMS

Jewish Family and Children's Service of Greater Philadelphia

432 Tulpehocken Ave. • Elkins Park, PA 19027

and: The Barbara & Harvey Brodsky Enrichment Center

345 Montgomery Ave. • Bala Cynwyd, PA 19004 • 267-314-0909

1-866-JFCS-NOW or 1-866-532-7669 • info@jfcshilly.org • jfcshilly.org**Jewish Hospice Care For Hospice Providers** — Provides

comprehensive chaplaincy and practical religious information to individuals in hospice care (both institutional and home settings), including pastoral counseling for patients and their loved ones, bereavement support and rabbinic consultation about Jewish views on illness and end-of-life issues.

Bereavement Counseling — Counseling and support groups for individuals and families who have experienced the loss of a loved one.**Rabbinical Services** — Providing referrals to a rabbi/chaplain for various life stage events including Bar/Bat Mitzvahs, weddings and funerals. Services offered at hospitals, personal care homes, senior centers and other sites:**Holiday and Shabbat Celebrations** — Convening festivities and services for individuals to share and enrich holiday celebrations and traditions.**Individual and Group Counseling** — Rabbinic counseling provided in times of illness, loss and transition.**Professional Workshops On Cultural Topics** — Training provided to professionals who serve the Jewish populations to ensure cultural sensitivity on topics such as caregiving, living with a disability, spirituality and healing, and mindfulness.**Spiritual Care and Mindfulness Programs****Einstein Healthcare Network**5501 Old York Road • Philadelphia, PA 19141 • einstein.edu • 215-456-3996

Staff chaplains are available to provide spiritual and religious care to inpatients, their loved ones and staff at Einstein Medical Center Philadelphia, Einstein Medical Center Elkins Park, MossRehab, and Willowcrest. Einstein also sponsors an accredited Pastoral Education Program offering education and clinical experience to chaplaincy students (clergy and lay people).

The Department of Spiritual Care and Mindfulness offers a one-hour "Introduction to Mindfulness" course, an eight-week Mindfulness-Based Stress Reduction Program, and an eight-week Mindful Eating, Conscious Living program.

CONVERSION

Rabbi Morris Goodblatt Academy*Classes located in Greater Philadelphia area, NJ and DE*732-841-4876 • Goodblattacademy@gmail.com • Goodblattacademy.org

Offers an introduction to Judaism course designed for those who are curious about Judaism and want to know more. The academy serves as the training institution, under the auspices of the Rabbinical Assembly of Philadelphia, for those considering conversion to Judaism or for non-Jews sharing their lives with Jews. Those who intend to convert are mentored from the outset by local Conservative Rabbis. Classes are offered weekly over a period of 23 weeks at various satellite locations throughout the Greater Philadelphia region. Those who enroll will gain an understanding of Jewish history, culture, holidays, life cycle and practice. In addition, five holiday-themed gatherings will allow participants from all locations to meet and celebrate together.

**Union for Reform Judaism
Introduction to Judaism Program**212-452-6745 • reformjudaism.org/learning

Offers introduction to Judaism courses for those considering conversion, or just interested in learning more about Judaism.

DIVORCE

Conservative Beit Din*South Philadelphia and Center City: Rabbi Morton Levine,*
215-568-7073, mortlev@verizon.net*Northern suburbs: Rabbi Charles Kraus, 215-758-2260*
ckmesader@comcast.net**Orthodox Beit Din of Greater Philadelphia***Young Israel of Elkins Park*

7715 Montgomery Ave. • Elkins Park, PA 19027 215-635-3152

ERUVS

An eruv is created by extending a boundary around the community perimeter. Such a boundary is composed of solid walls, fences, steep inclines or even a wire around the perimeters to allow observant Jews to carry objects, push baby carriages and the like within the community on Shabbat.

BENSLEM: *Bensalem Jewish Outreach Center • 215-758-1996*
bensalemoutreach.org/community/eruv**CENTER CITY:** *Center City Eruv Corporation*
c/o Mekor Habracha • 215-525-4246moderator@centercityeruv.org • centercityeruv.org**ELKINS PARK:** *Young Israel of Elkins Park • 267-415-6760 • yiep.org***LOWER MERION/MAIN LINE:***Eruv of Lower Merion, Inc. • 610-667-7415**Main Line Eruv • Congregation Beth Hamedrosh • 610-642-6444***NORTHEAST PHILADELPHIA:***Northeast Eruv Corp. • 215-333-ERUV**Congregation Beit Harambam • 215-621-1627**Congregation Beth Solomon Eruv • 267-521-1627***UNIVERSITY CITY:***University City Eruv Corp • email@UniversityCityEruv.org*
universitycityeruv.org**YARDLEY:***Yardley-Makefield Eruv Corporation*
215-369-9141 • twitter.com/YMEruv

HOSPICE

Abramson Hospice

*Abramson Senior Care • 1425 Horsham Road • North Wales, PA 19454
215-371-1393 or 1-888-560-3005*

info@abramsonseniorcare.org • abramsoncenter.org/services/hospice-programs
Provides care in patients' homes as well as in senior communities and hospitals throughout Greater Philadelphia. Abramson Hospice is accredited by the Community Health Accreditation Program (CHAP). Services include: Skilled nursing care for pain management and symptom control; specialized pharmacy services and medications; medical equipment and supplies related to hospice care; 24-hour on-call support by a hospice registered nurse; personal care by trained hospice aides, spiritual support by rabbis and chaplains; counseling and emotional support for patients and loved ones; physical, occupational, and speech therapy; trained volunteers for friendly visiting; and bereavement services which reflect Jewish tradition. Hospice services are covered for eligible participants by most insurance plans, including Medicare.

INTERFAITH

InterfaithFamily

*215-207-0990 • philadelphia@interfaithfamily.com
interfaithfamily.com/philadelphia*

Provides coordinated, comprehensive services for interfaith couples and those who work with them. Advocates for a welcoming and inclusive Jewish community. Offers workshops for interfaith couples exploring the role of religion in their lives, free email series for parents in interfaith families, a clergy referral service and connections to welcoming organizations, professionals and programs. Also provides resources and training for synagogues, organizations, clergy and other program providers.

Jewish Converts and Interfaith Network

*1112 Hagys Ford Road • Penn Valley, PA 19072
610-664-8112 • LenaRomanoff@yahoo.com • intermarriages.com*

Support group offering information, socialization and emotional support to people involved in conversion to Judaism and/or an interfaith relationship. Sponsors "Keruv" for interfaith couples. Individual counseling is also available.

Interfaith Center of Greater Philadelphia

*100 W. Oxford St., Suite E-1300 • Philadelphia, PA 19122
215-222-1012 • info@interfaithphiladelphia.org • interfaithphiladelphia.org*
Contributing to the region's strength and vitality through multifaith collaboration, education, dialogue and service.

KASHRUT

Kashrut supervision in Greater Philadelphia is provided by local rabbinical associations and individual rabbis employed by establishments. Concerned individuals should contact each establishment to ascertain its standard of kashrut.

Keystone-K

*Community Kashrus of Greater Philadelphia
2014 Upland Way • Philadelphia, PA 19131*

*347-927-5742 • Fax: 267-507-1866 • Keystone.Kashrus@gmail.com
keystone-k.org*

International Kosher Council (IKC)

Brooklyn, NY 11218 • 718-635-1037 • rabbi@ikckosher.com • ikckosher.com

K.O.A. (KOA)

*198 Tomlinson Road • Philadelphia, PA 19116
215-917-6622 (cell) • Fax: 215-671-8007*

KOAKosher@hotmail.com • KOAKosher.com

A subsidiary of the Orthodox Association for the Observance of Kashruth.

Ko Kosher Service

*1504 Von Steuben Drive • West Chester, PA 19380
610-696-0408 or 1-800-626-1100 • Fax: 610-696-9249
amiel@kokosher.com • ko-kosher-service.org*

Kosher Technical Konsultants

A division of the Orthodox Jewish Council

7933 Dorcas St. • Philadelphia, PA 19111

215-745-3773 • Fax: 215-745-5101

info@KosherTechnicalKonsultants.org

KosherTechnicalKonsultants.org

National and international kosher supervisory and certification service.

Mekor Baruch Orthodox Kosher Supervision

610-348-0900 • office@mekorbaruch.com • mekorbaruch.com

National Kosher Supervision

*917-405-7222 • info@nationalkoshersupervision.com
nationalkoshersupervision.com*

Traditional Kosher Supervision

215-572-9175 • bdlerner1@gmail.com

LIFE-CYCLE OFFICIANTS

Cantor Scott Borsky

267-971-8799 • CantorScott@comcast.net • cantorborsky.com
 Officiates at weddings, Bar/Bat Mitzvahs, Simchat Bat, funerals and shivah services.

Rabbi Sigal Brier

267-627-4425 • HearAwake@gmail.com • RabbiSigal.org
 Available for Jewish and interfaith weddings, spiritual guidance, individual mentoring, Kabbalah meditation groups, Sh'ma Yoga, Bar/Bat Mitzvah tutoring, etc.

Rabbi Howard Cove

484-432-0931 • 215-309-2883 • Rabbi@Beiteinu.org • Beiteinu.org
 Schedules services, classes and holiday celebrations in public spaces throughout the Philadelphia and southern Jersey areas.

Rabbi Julie Greenberg

215-843-9592 • JulieGberg@gmail.com • rabbijuliegreenberg.com
 Licensed therapist and rabbi offering life-cycle ceremonies, counseling, Judaism classes for 10- to 15-year-old children, tutoring for Bar/Bat Mitzvahs, conversion and Jewish learning.

Rabbi Michelle Greenfield

721-820-4552 • RabbiMichelle@gmail.com
 Life cycle events, Jewish special education, private tutoring and teacher training.

Jewish Family and Children's Service of Greater Philadelphia

The Barbara & Harvey Brodsky Enrichment Center
 1-866-JFCS-NOW • 1-866-532-7669 • 267-314-0909 • info@jfcshilly.org
 Is able to suggest a rabbi to individuals when needed during various life stages to include Bar/Bat Mitzvahs, weddings and funerals.

Cantor Naomi Hirsch

856-816-7489 • nhirsch613@verizon.net
 Officiates at life-cycle events and rituals, including LGBTQ weddings. Willing to travel. Teaches Hebrew reading and cantillation to B'nei Mitzvah candidates and Judaism to students of all ages. Conversion instruction. Singer/performer, choral conductor and educational speaker on a variety of topics.

Rabbi Betzalel Katkovsky

267-417-4270 • thephilamohel@gmail.com • cbscommunitycenter.com
 Officiates funerals, Shemira and unveiling ceremonies. Member of the Chevra Kadisha and a certified Sofer Stam. Speaks English, Hebrew and Russian.

Rabbi David Levin

484-679-6402 • RabbiDavidLevin@gmail.com
JewishRelationshipsInitiative.com
 Life cycle events based in Jewish tradition including weddings (including interfaith), baby namings, funerals, unveilings, memorial services, house dedications and other sacred times. Rabbi Levin also serves as a teacher and coach.

Cantor Jamie Marx

610-356-5165 • jamiemarxmusic@gmail.com • cantorjamiemarx.com
 Officiates at life cycle events and rituals such as weddings, funerals and memorials. Works with all families, including interfaith and same-sex couples. Willing to travel in the greater Philadelphia and South Jersey region.

Dr. David Rabeeya

610-296-4652 • sephardici@aol.com
 Rabbi to the unaffiliated. Life-cycle events and education.

Rabbi Rayzel Raphael

215-237-2955 • rrayzel@shechinah.com • interfaithjewishweddings.com
 Ritual facilitator for life cycle moments: weddings, baby namings, funerals, Bar/Bat Mitzvah and other sacred times. Specialist in interfaith and LGBT weddings. Spirituality workshops; singer/songwriter; Paint-your-own Bat Mitzvah tallit workshops; author; performer.

Dr. Michael Schatz

215-738-9245 • michaeljayschatz@gmail.com • hebrewhelpers.com
 Provides personalized education. Programs include: Bar/Bat Mitzvah preparation and services; Destination Ba/Bat Mitzvah arrangements; and Specialized Learning for students with learning and social differences.

Rabbi Murray Silberman

215-782-3806 or 215-740-3606 • rabbimurraygordonsilberman.com
 Rabbi to the unaffiliated. Weddings, baby namings, conversion instruction, house dedications and funerals.

Rabbi Lynnda Targan

215-232-0391 • ltargan@aol.com • rabbilyndatargan.com
 Memorable life cycle events such as: weddings, baby namings, memorial, unveilings and funeral services, creating new rituals, healing services, etc.

Cantor Arlyne Unger

hazzanarlyne@gmail.com • hazzanarlyne.wixsite.com/barmitzvahutor
 Bar and Bat Mitzvah Tutor. Has experience with: working with special needs children; teaching novice adult learners and Jews by choice; creating meditative and creative services; working with small groups and one-on-one tutoring.

MIKVAHS

Abraham Offen Mikvah of NE Philadelphia

Mikveh Association of Philadelphia
 7525 Loretto Ave. • Philadelphia, PA 19111
 215-745-3334 • philamikvah.weebly.com
 Women's mikveh. By appointment only.

Community Mikvah of Elkins Park

Rachel & Shterna Mikvah
 7715 Montgomery Ave. • Elkins Park, PA 19027
 267-713-CMEP or 267-713-2637 • cmep.weebly.com
 Mikvah Nashim (for women) and Mikvah Kehlim (for utensils). Available by appointment.

Goldman-Strom Mikveh (Liberal)

Shir Ami-Bucks County Jewish Congregation
 101 Richboro Road • Newtown, PA 18940 • 215-968-3400
synagogue@shiramipa.org • shiraminow.org
 Available by appointment only. Contact the synagogue office.

Joseph and Martha Melohn Bucks County Mikvah

2454 Bristol Road • Bensalem, PA 19020
 215-891-5565 • mikvah@bensalemoutreach.org • bensalemoutreach.org/mikvah.php
 Open to all. Has Keilim (utensil) mikvah. No conversions by the mikvah.

Lower Merion Community Mikvah

111 Union Ave. • Bala Cynwyd, PA 19004 • 484-808-5626
Office@lcmcmikvah.org • lcmcmikvah.org
 Ten preparation rooms, two Mikvaos, including a fully handicap-accessible mikvah. Women, Men's and Keilim Mikvaot. The mikvah services the expanding Montgomery County and Lower Merion Jewish communities of Bala Cynwyd, Merion Station, Wynnewood, and West Philadelphia.

Lubavitcher Center of the Northeast (For Men)

7622 Castor Ave. • Philadelphia, PA 19152
 215-725-2030 • Fax: 215-742-6455

Mai Shalva — Center City Community Mikvah

Historic Vilna Congregation • 509 Pine St. • Philadelphia, PA 19106
 267-808-5640 • support@philamikvah.org • philamikvah.org
 Construction has begun. The mikvah will be housed at Historic Vilna Congregation and open to all members of the local Jewish community.

Mayim Chaim: CBS Community Mikvah of Philadelphia

11000 Rennard St., Unit 26 • Philadelphia, PA 19116

267-469-0660 • 215-266-7463

mcmikvah@gmail.com • cbscommunitycenter.com/mikvah

Facilities for women, men and keilim. The mikvah services the expanding Philadelphia County, Lower Moreland, Huntingdon Valley, Bucks County and surrounding Jewish communities.

The Mikveh at Temple Beth Hillel-Beth El

1001 Remington Road • Wynnewood, PA 19096

610-642-9844 • themikveh.webs@gmail.com • themikveh.webs.com

Open to all members of the Jewish community by appointment only.

Mikvah Mei Shifra

1925 Kresson Road • Cherry Hill, NJ 08003

856-617-1818 • mikvah@TheChabadCenter.com • thechabadcenter.org

By Appointment Only. Supervised by Chabad of Camden and Burlington Counties.

MOHEL**Rabbi Yisrael Davidowitz**

718-207-8569 • yd@TheGentleMohel.com • TheGentleMohel.com

Certified Mohel under Rabbi Giat in Jerusalem, Israel.

Hazzan (Cantor) Howard K. Glantz

267-217-BABY or 267-217-2229

hglantz@gmail.com • phillybris.com

Certified by the Brit Kodesh Board of the Jewish Theological Seminary of America.

Rabbi Betzalel Katkovsky

267-417-4270 or 718-915-7039

thephilamohel@gmail.com

Member of the London School of Circumcision.

Cantor Mark E. Kushner

1-800-559-BRIS • CantorK@CantorK.com

CantorK.com • facebook.com/cantorkushner

Certified by the Former Brit Milah Board of Greater Philadelphia and Yosef Halperin z"l, Jerusalem, Israel.

David E. Rawdin, M.D.

215-738-8466 • drdavid@phillymohel.com • phillymohel.com

Member of the National Organization of American Mohalim. Certified by the Brit Milah Board of Hebrew Union College.

Theodore Tapper, M.D.

610-664-3590 • 215-467-3515 • Ted.Tapper@live.com

Reform Certification. Certified by the Brit Milah Board of the Hebrew Union College.

JEWISH EXPERIENCES

From camping to volunteer work, with opportunities to socialize with old and new friends, there are many ways to experience the richness of Jewish life in the Philadelphia area.

CAMPS**DAY CAMPS****Camp Achdus**

Mailing address: 1512 Griffith St. • Philadelphia, PA 19111

215-525-4345 • administration@campachdus.com • campachdus.com

Nonprofit day camp for children ages 4 to 14, serving the Northeast, Main Line, Cherry Hill and Bucks County. Junior, intermediate and CIT divisions. Program includes sports, trips, arts, drama, music, instructional and recreational swimming, go-karts, color war, nature and daily Jewish learning and prayer. Transportation and meals provided. Site address: Camp Achdus, 9201 Old Bustleton Ave., Philadelphia, PA 19115

Camp Ashira for Girls

Congregation Beth Solomon • 198 Tomlinson Road • Philadelphia, PA 19116

215-671-1981 • info@cbscommunitycenter.com • cbscommunitycenter.com

Eight-week summer camp for girls ages 5 to 13. Activities include art, sports, dance, gymnastics, drama, music, swimming, trips, karate, special events and more. Air-conditioned facilities. Breakfast, lunch and snacks served daily.

Camp Gan Izzy of Bucks County

Glazier Jewish Center • 25 N. State St. • Newtown, PA 18940

215-497-9925, ext. 3 • rl@jewishcenter.info • ganizzy.info

Camp for Jewish boys and girls ages 3 to 12, that offers a range of activities, such as field trips twice a week, swimming, sports, science activities, crafts and workshops. Air-conditioned facilities. Transportation and early/late care available. School break vacation camp also available. Open to all children regardless of background and affiliation.

Camp Kef at the JCC

Kaiserman JCC • 45 Haverford Road • Wynnewood, PA 19096

610-896-7770, ext. 123

MRubin@phillyjcc.com • phillyjcc.com

Summer camp experience for children—infants through 8th grade. Facilities include outdoor pool, athletic fields, air-conditioned bunk rooms and large activity rooms. Activities include swimming, sports, arts and crafts, gymnastics, photography, special sports programs, martial arts, gaga, tennis and Jewish identity programs. Older campers select majors and minors to customize their camp experience. Special needs inclusion program available. Early/late care available and lunch are available. Kashrut observed.

Gan Israel Camps of Greater Philadelphia

1360 W. Indian Creek Drive • Wynnewood, PA 19096 • 215-852-0276

zgerber@ganisraelphilly.com • ganisraelphilly.com

Chabad-Lubavitch sponsored day camps. Open to all, regardless of background or affiliation. Includes all traditional camp sports and arts activities, plus Jewish Heritage theme. Collegeville campsite.

KleinLife Summer Day Camp

10100 Jamison Ave. • Philadelphia, PA 19116

215-698-7300, ext. 146 • clane@kleinlife.org • kleinlife.org

Co-ed camp for K to ninth grade. Facilities include indoor pool, athletic fields, tennis and racquetball courts, and full gymnasium in an air-conditioned building. Activities include instructional and recreational swimming, nature, arts-and-crafts, karate, dance, drama, music and Jewish-identity programs. The camp features a climbing wall and outdoor facilities. Kashrut is observed. CCIS accepted.

JCC Camps at Medford

400 Tuckerton Road • Medford, NJ 08055

856-751-1666 • bsegal@jfednsj.org • JCCCampsatMedford.org

ACA accredited and award-winning summer day camp in Medford, NJ, enriches children's lives by teaching values and life skills in a fun, safe and inclusive Jewish environment. The 120 acre rustic, wooded facility includes a 4 acre lake with docks for swimming, inflatables, fishing and boating, age-appropriate athletic facilities including fields, mini golf and. Nature and adventure facilities include high and low ropes courses, climbing tower and boulder and zip lines. Creative and performing arts pavilions are equipped for music, theatre, ceramics, wood-working and cooking.

Makom Community Camp

2013 Sansom St. • Philadelphia, PA 19103

484-278-1335 • beverly@makomcommunity.org • makomcommunity.org/camps
Provides camp day experiences that include experiential learning, field trips, and play. One can sign up by the day or by the week. Camp programming serves children ages 4-10, and run throughout the school year, anytime the School District of Philadelphia is closed and in the time before and after area Jewish summer camps run.

Ramah Day Camp

2100 Arch St., third floor • Philadelphia, PA 19103

215-885-8556 • Fax: 215-885-8905

eileeng@ramahpoconos.org • ramahdaycamp.org

Summer camp for children in pre-k (4 years) through seventh grade, including a leadership training program for sixth and seventh graders, and a CIT program for eighth through 10th graders. Sport, swim, arts, nature, outdoor adventure, specialty programming, trips, etc., all take place in a Jewish environment. Special needs inclusion program (Tikvah), transportation, lunch, and extended care options. The camp is located on the Mandell Educational Campus, 7601 Old York Road, Melrose Park, PA.

OVERNIGHT CAMPS**Camp Galil**

2100 Arch St. • Philadelphia, PA 19103

215-832-0676 or 610-847-2213 (summer) • info@campgalil.org • campgalil.org

Kibbutz-like camp in Upper Bucks County for boys and girls, grades two through 10. A Habonim Dror Youth Movement Camp focusing on community and leadership development. Kosher. Accredited by the American Camping Association. Summer address: 146 Red Hill Road, Ottsville, PA 18942

Camp Harlam

Union for Reform Judaism (URJ)

301 City Ave., Suite 110 • Bala Cynwyd, PA 19004

610-668-0423 • Fax: 610-668-3461 • CampHarlam@urj.org • CampHarlam.org

Reform camp in the Pocono Mountains offering programs for children entering grades three through 12 in sessions of 10 days, 3 1/2 weeks and seven weeks. Integrates Jewish life and learning into a diverse program of activities, including athletics, arts, rope courses and climbing, waterfront activities, camping and hiking. Camp and retreat center: 575 Smith Road, Kunkletown, PA 18058
Tel: 570-629-1390. Fax: 570-629-4815.

Camp Havaya

Reconstructing Judaism

1299 Church Road • Wyncote, PA 19095

833-CAMP-HAV (833-226-7428) • Fax: 215-576-0465

[Hello@CampHavaya.org](mailto>Hello@CampHavaya.org) • camphavaya.org

Offers programs including athletics, waterfront activities, arts and crafts, performing arts, a challenge course, outdoor travel and camping trips, along with experiential Jewish learning through a Reconstructionist lens. For youth entering third through 12th grades. Kosher. Summer address: 108 Rabbi Jeff Way, South Sterling, PA 18460. 570-676-9291

Camp Ramah in the Poconos

2100 Arch St., third floor • Philadelphia, PA 19103

215-885-8556 • 570.798.2504 • Fax: 215-885-8905

info@ramahpoconos.org • ramahpoconos.org

Overnight summer camp located in Pennsylvania's Pocono Mountains for kids and teens grades two to 10. Activities include sports, waterfront, visual and performing arts, outdoor adventure, high ropes course, and more. Tikvah (special needs) programs available for families and campers. Summer contact information: 2618 Upper Woods Road, Lakewood, PA 18439

Gan Israel Camps of Greater Philadelphia

Sylvia & Jack Erlbaum Campus • 1360 W. Indian Creek Drive, Wynnewood, PA

215-852-0276 • zgerber@ganisraelphilly.com • ganisraelphilly.com

Chabad-Lubavitch sponsored overnight camp for girls and boys entering fourth through eighth grades. Girls and boys have separate sessions. Open to all, regardless of background or affiliation. Includes all traditional camp sports and arts activities, plus a Jewish heritage theme.

Golden Slipper Camp

215 N. Presidential Blvd., first floor • Bala Cynwyd, PA 19004

610-660-0520 • Fax: 610-660-0515

info@goldenslipper.org • goldenslippercamp.org

Located in the Poconos for children ages 7 to 15. Offers a full range of activities and programs. Scholarships are available for Delaware Valley children with limited financial resources. Summer: 164 Reeders Run Road, Stroudsburg, PA 18360. 570-629-1654

Pinemere Camp

4100 Main St., Suite 301 • Philadelphia, PA 19127

215-487-2267 • Fax: 215-487-2265 • camp@pinemere.com • pinemere.com

Jewish co-ed resident camp for children entering second through 11th grades. Seven-, four- and three-week sessions available. The Pocono Mountains campus includes a private lake, swimming pool, field house, outdoor courts and fields, and more. Activities range from athletics to arts, waterfront and outdoor education, and adventure. Offers three-day and one-week sessions for first-time campers. New camper incentive program. JCC-affiliated. Kosher. Summer: 865 Bartonville Woods Road, Stroudsburg, PA. 570-629-0266

CAMP SCHOLARSHIPS**Jewish Federation of Greater Philadelphia Camp Scholarships**

215-832-0522 • scholarships@jewishphilly.org

jewishphilly.org/resources/scholarships/camp-scholarships/

Camp grants and need-based scholarships make summer experiences accessible to every family.

One Happy Camper Program -- onehappycamper.org
Need-Based Scholarships

FEDERATION EARLY LEARNING SERVICES DAY CAMPS

Federation Early Learning Services

10700 Jamison Ave. • Philadelphia, PA 19116

215-676-7550 • Fax: 215-676-9498 • info@FelsKids.org • FELSKids.org

Day camps for children ages 3 to 5 years old. One camp for children of elementary school age (see Camp Woodlight, below). Air-conditioned buildings. Some sites have swimming pools. Camps feature: specialists in sports, music and art, etc. Weekly themes, special events, and Shabbat celebrations. Special events include field trips and in-camp entertainment. Two daily snacks and lunches are provided as indicated below. Financial assistance, when eligible may be available. State subsidy accepted. Call for the special features of each camp.

Camp Chaverim at Gutman Early Learning Center

7500 West Ave. • Melrose Park, PA 19027

215-635-5570 • Fax: 215-635-8155 • Gutman@FelsKids.org

In addition to the other camp programs, the **Gan Simcha** preschool program addresses the needs of the Orthodox community, and participates in all camp activities.

Camp Kehillah

Congregation Ohev Shalom • 2 Chester Road • Wallingford, PA

610-872-0400 • Fax: 215-872-0557 • Kehillah@FelsKids.org

Camp Kol Ami

8201 High School Road • Elkins Park, PA 19027

215-635-4180 • Fax: 215-635-4186 • KolAmi@FELSKids.org

Camp K'tonton

Congregation Beth El-Ner Tamid

715 Paxon Hollow Road • Broomall, PA 19003

610-325-4831 • Fax: 610-356-8091 • Ktonton@FelsKids.org

Camp Lassin

10800 Jamison Ave. • Philadelphia, PA 19116

215-677-7191 • Fax: 215-969-3502 • Lassin@FelsKids.org

Lunch and two daily snacks are provided.

Camp Paley

2199 Strahle St. • Philadelphia, PA 19152

215-725-8930 • Fax: 215-742-2349 • Paley@FelsKids.org

Camp Woodlight (for elementary school age children)

2199 Strahle St. • Philadelphia, PA 19152

215-725-8930 • Fax: 215-742-2349 • CampWoodlight@FelsKids.org

Lunch and two daily snacks are provided. For children ages 6-11. Swimming, sports, arts & crafts, nature & science, field trips, music, and mitzvah (good deed) projects, off-site field trips as well as in-house visits.

COLLEGE PROGRAMS

AJC Goldman Summer Fellowship

AJC Philadelphia/Southern New Jersey

1600 Market St., Suite 1820, Philadelphia, PA 19103

215-665-2300 • philadelphia@ajc.org or campus@ajc.org

Summer fellowship that gives college undergraduate and graduate students the opportunity to work in the Regional AJC offices, including in Philadelphia. Fellows work supervised closely by their mentor to learn about strategy, advocacy, and the development and implementation of programs. Research and policy work span the range of interests—from international affairs and diplomacy to interethnic relations and non-profit management. Fellows receive a stipend for the program, plus major travel expenses.

Franklin C. Ash Summer Internship Program

JEVS Career Strategies/Internship Programs

2100 Arch St. • Philadelphia, PA 19103

215-832-0876 • AshInternship@jevs.org • jevshumanservices.org/Ash-Internship

A seven-week summer internship in Jewish non-profit agencies open to Jewish undergraduate college students who will be rising Juniors or Seniors during upcoming Fall semester. Students will experience professional networking and job shadowing opportunities, a mitzvah project and other group activities, along with a mentoring component with high school students participating in the Lasko College Prep Program. Financial award upon completion of program.

Greater Philly Hillel Network

Steinhardt Hall • 215 S. 39th St. • Philadelphia, PA 19104

631-388-2073 • tsil@phillyhillel.org • phillyhillel.org

A pluralistic, welcoming and inclusive environment for students at Bryn Mawr College, Haverford College and West Chester University. Hillel works in partnership with many other student groups to inspire students to explore their Judaism, find value-added in Jewish community affiliation, and create patterns of Jewish living that can be sustained after graduation. Student-led programs include social opportunities, Jewish learning, religious services, Shabbat dinners, lectures, Jewish travel experiences and leadership training.

Hillel at Drexel University

The Perelman Center for Jewish Life

118 N. 34rd St. • Philadelphia, PA 19104

215-895-2531 • hillel@drexel.edu • drexelhillel.org

Creates a welcoming community in which to gather, engage and grow; empowers and inspires students to learn, lead and serve in order to bring about positive change in the world around them; strengthens each student's connection to their Jewish heritage; and cultivates Jewish campus life. Signature experiences include: free weekly Shabbat dinners, peer engagement internships, Jewniversity First Year Experience, the Jewish Learning Fellowship, Israel Week and Birthright Israel. Drexel Hillel supports several diverse prayer communities and kosher dining is available at the Perelman Center for Jewish Life's Cafe run by Aramark and under the supervision of Keystone-K Community Kashrut of Philadelphia.

Hillel at Temple University

The Edward H. Rosen Hillel Center

1441 Norris St. • Philadelphia, PA 19121

215-777-9797 • Fax: 215-777-9790 • dlevitt@phillyhillel.org • templehillel.com

Temple Hillel's mission is to create Jewish experiences that will help students develop as Jews and as future leaders of the community. Hillel's goal is to facilitate a process of engagement through which each student acquires personal wisdom, connects with the Jewish people, performs acts of social justice, grows spiritually, and creates patterns of Jewish living that can be sustained after graduation. Inherent in Hillel's approach, is an emphasis on student empowerment and a keen awareness of the value of their social networks. Kosher dining available at Temple Hillel's Zaydee's Deli, supervised by Keystone-K - Community Kashrus of Greater Philadelphia.

Hillel at University of Pennsylvania (Penn Hillel)

Steinhardt Hall • 215 S. 39th St. • Philadelphia, PA 19104
 215-898-7391 • Fax: 215-898-6393 • info@phillyhillel.org • pennhillel.org
 Works in partnership with many other students groups to inspire students to explore their Judaism, find value-added in Jewish community affiliation, and create patterns of Jewish living that can be sustained after graduation. Student partners include religious communities, educational initiatives, social-justice projects, social and cultural opportunities and groups focusing on Israel education and politics. Penn Hillel sponsors the Jewish Renaissance Project, which continues to develop Jewish life and community in residence halls, off-campus apartments, the Greek community and wherever students live. Kosher dining is available at the Falk Dining Commons, a university hall in Steinhardt Hall. Supervised by the Keystone-K - Community Kashrus of Greater Philadelphia.

Jewish Graduate Student Network

Steinhardt Hall • 215 S. 39th St. • Philadelphia, PA 19104
 631-388-2073 • tslil@phillyhillel.org • jewishgrads.org
 A program of Hillel of Greater Philadelphia which serves all of the Jewish graduate and professional students in the Philadelphia area through campus-based and city-wide events. The Grad Network offers a wide range of social, educational, cultural, and religious programs, as well as career development and community service opportunities.

Penn State Hillel

114-117 Pasquerilla Spiritual Center • University Park, PA 16802
 814-863-3816 • 215-832-0735 (local contact) • Hillel@psu.edu
pennstatehillel.org
 A pluralistic, welcoming, and inclusive environment for Jewish college students, where they are encouraged to grow intellectually, spiritually, and socially. Activities encourage students to pursue tzedek (social justice), tikkun olam (repairing the world), and Jewish learning, and to support Israel and global Jewish peoplehood. Through the Jewish community, students can find social outlets, religious learning, and service opportunities.

Lubavitch House of the University of Pennsylvania

Perelman Center for Jewish Life • 4032 Spruce St. • Philadelphia, PA 19104
 215-746-6115 • Lchaim@dolphin.upenn.edu • lubavitchhouse.com
 College campus facility of the Lubavitch organization, open to all Jews. Provides Shabbat and holiday programs, celebrations and other religious observances.

(Steinhardt) Jewish Heritage Programs

215-746-6105 • Fax: 215-222-9635 • info@jhp.org • jhp.org
 Geared toward unaffiliated students and young professionals. Provides leadership training and mentoring opportunities with Jewish professionals. Hosts retreats and trips, Shabbat dinners, speakers and holiday parties.

LGBTQIA+ COMMUNITY**Lesbian, Gay, Bisexual, Transgender, Queer & Questioning**

Jewish Family and Children's Service
 2100 Arch St., 5th Floor • Philadelphia, PA 19103 • 1-866-JFCS-NOW
 1-866-532-7699 • info@jfcshilly.org • jfcshilly.org
 Offers a resource for connections to the Jewish community. Provides counseling and support groups to individuals and families in the LGBTQ community, including programs that address: Sexual orientation; Transgender/ Non-binary; Gender identity; Family conflict; Bullying; Anxiety; Coming out; and, Depression. Inclusion Training & Coaching Services offer Sensitivity Training for Affirming and Respectful Spaces (STARS), an LGBTQIA+ sensitivity training program, to synagogues, schools and other community-based organizations.

J.Proud—a JFCS Initiative

ggodel@jfcshilly.org • [facebook.com/J.ProudEvents/](https://www.facebook.com/J.ProudEvents/)
 Consortium of members including Jewish organizations, synagogues, schools, and other institutions, are committed to building and nurturing a safety net of LGBTQ-inclusive programs and resources for Jewish LGBTQ individuals and communities. J.Proud hosts events throughout the year in an effort to build community and provide spaces that support and celebrate being Jewish and LGBTQ.

pRiSm at Congregation Rodeph Shalom

615 N. Broad. St. • Philadelphia, PA 19123 • 215-627-6747 • Fax: 215-627-1313
cfischer@rodephshalom.org • rodephshalom.org
 Serves Philadelphia and the Delaware Valley's LGBTQ Jewish community. Welcomes people of all gender and sexual identities and providing a place for people of all sexual orientations and religious affiliations to experience Judaism.

Tribe 12 LGBTQIA+

1900 Market St., Eighth Floor • Philadelphia, PA 19103
 267-652-0088 • info@tribe12.org • tribe12.org
 Offers events and programs for individuals in their 20s/30s who want to explore their connection with Jewish community, queer identity, and the intersection between the two in a welcoming and fun environment.

NEIGHBORHOODS**Neighborhood Programming in Philadelphia**

info@jewishphilly.org • jewishphilly.org/get-involved/neighborhood-programming
 Alliances of synagogues, community volunteers and representatives from Jewish community organizations within geographic areas who work together to create an inspired Jewish community. These neighborhood programming alliances provide support and collaborations, that create bridges between marginally affiliated Jews and Jewish institutions. They also deliver services and programs building Jewish community and strengthening Jewish identity.

Bucks County Kehillah • buckscounty@jewishphilly.org

Bux-Mont Kehillah • NShapiro@jewishphilly.org

Center City Kehillah • centercitykehillah@gmail.com • 267-225-8701

Kehillah of Chester Co. • cckehillah@jewishphilly.org • 484-582-0210

Delaware County • aklein@jewishphilly.org

Lower Merion Neighborhood • cheryl.barish.erlick@gmail.com

Northeast Philadelphia Neighborhood • hzaremba@jewishphilly.org

Old York Road Community Organization • KDecker@JewishPhilly.org

Jewish Community of Rhawnhurst (JCOR)

2139 Hoffnagle St., Suite 101 • Philadelphia, PA 19152
 215-725-1338 • jcor-subscribe@yahoogroups.com • jcor.org
 A collaboration of Orthodox synagogues and businesses in Northeast Philadelphia focused on bringing positive growth in the Rhawnhurst neighborhood.

RECREATION CENTERS

Kaiserman JCC

45 Haverford Road • Wynnwood, PA 19096 • 610-896-7770 • Fax: 610-896-5808
customerservice@phillyjcc.com • phillyjcc.com

Offers a full range of fitness, cultural and educational programs for all ages. The Conston Fitness Center includes a year-round, heated pool, indoor jogging track, sauna, steamroom, spinning studio and a fully equipped fitness center. Fitness program highlights include group fitness classes, sports leagues, martial arts, gymnastics, swimming lessons and personal trainers on staff. Cultural and educational programs include adult education, and family and holiday programs, the Robert J. Wilf Preschool and Kindergarten with an infant room, as well as a comprehensive summer camp program for children ages 4 months through eighth grade.

Katz JCC

1301 Springdale Road • Cherry Hill, NJ 08003

856-424-4444 • 856-751-6804 • info@jfednsj.org • katzjcc.org

Provides social, educational, fitness and wellness programs and events to the South Jersey Jewish and Philadelphia communities. Activities offered enrich Jewish culture, heritage, values and lives and welcome individuals of every race, religion, gender and sexual orientation. Home to the NAEYC accredited Sari Isdamer Early Childhood Center for children as young as three months. The JCC includes a fitness and wellness complex that provides fitness opportunities for all ages and abilities and after school programs, Just4Kids and JCrew, are the destinations for children K-8th grades which offer homework help, enrichment activities, computer lab and creative arts. The center is also home to two South Jersey day camps, Early Childhood Camps at the Katz JCC for children ages 2-5, and the JCC Camps at Medford for campers ages 3-14. The JCC has also become a venue for Jewish organizations, children, youth and older adults and individuals with special needs.

KleinLife: Northeast Philadelphia

10100 Jamison Ave • Philadelphia, PA 19116

215-698-7300 • info@kleinlife.org • kleinlife.org

Offers extensive facilities for individuals of all ages. Athletic facilities include an indoor pool, indoor track, sauna, steam room, dance studios, indoor and outdoor basketball courts, outdoor tennis courts, outdoor intramural fields and a complete cardiovascular fitness center. Athletic programs include sports leagues, fitness classes, gymnastics and karate. Cultural and educational programs include music, dance, theater, arts and crafts, adult Lifelong Learning, senior programs, New American programs, before- and after-school care (KidSpace), and teen and family events. Home to the Fred Wolf Gallery, Summer Day Camp, Ann's Kids Child Care and a 500-seat theater.

The Barbara and Harvey Brodsky Enrichment Center

of the Jewish Family and Children's Service of Greater Philadelphia

345 Montgomery Ave. • Bala Cynwyd, PA 19004 • 267-314-0909

1-866-JFCS-NOW or 1-866-532-7669 • info@jfcshilly.org • jfcshilly.org

Family Life Education—Ongoing community-wide programming is offered on a variety of relevant issues of importance to the community, including addition, suicide, parenting, mental health, grief/loss, planning for college, health and wellness for mature adults, and more.

Teaching Kitchen—Programs include interactive cooking demonstrations, instruction, and practice to build cooking skills, share cultural traditions, and prepare meals for others in need.

Art Studio—Offers an opportunity for meaningful ways for individuals to express themselves, for families to connect, and an outlet for those coping with difficult life experiences.

SECULAR JEWISH GROUPS

Association for Universal Judaism

PO Box 655 • Lahaska, PA 18931

Alliance@universaljudaism.org • universaljudaism.org

Organization of like-minded people who are interested in the core teachings of the Hebrew People brought forward into today's global secular culture.

Congress of Secular Jewish Organizations

847 Tyson Ave. • Roslyn, PA 19001 • 267-625-2756 • congress@csjo.org • csjo.org

Promotes and supports a secular Jewish identity and way of life. International membership includes adult communities, Jewish supplementary schools and individual members. CSJO is dedicated to the historical, cultural, and ethical aspects of Jewishness, maintaining a Jewish identity that is relevant to contemporary life, justice and peace and community building and responsibility.

Folkshul Adult Community

P.O. Box 17 • Wyncote, PA 19095

Meets at Springside Chestnut Hill Academy • 8000 Cherokee St Philadelphia, PA 19118

215-248-1550 • Folkshul@folkshul.org • folkshul.org

An inclusive, secular, humanistic, life-long engaged learning community that invites all who identify as Jewish and/or who choose to learn and participate in its range of Jewish inspired programs. The curriculum includes topics such as: Jewish holidays, social action/justice, life cycles, ethics, history, music, dance, and literature for all ages. Offers weekly Sunday morning classroom programs for kindergarten through ninth grade students and monthly Sunday Fundays programs for pre-schoolers and their families. Offers a personalized student-driven Bar/Bat Mitzvah program that features an approach to coming of age with an emphasis on Jewish identity. A Leadership Program for 10th through 12th grade high school students, continues with experiential learning as student's serve as classroom and community paid assistants. The Folkshul offers community holiday and life cycle events. There is an Adult Community that hosts Sunday morning lectures, holiday celebrations, social justice actions and events, as well as a Restaurant Club and other off-site activities.

Philadelphia Secular Jewish Organization

113 Shippen Road • Erdenheim, PA 19038 • 215-233-2668 • blw113@me.com

Former Jewish Children's Folkshul parents and other adults who meet monthly for Jewish educational and social activities, and holiday celebrations, to promote secular humanistic principles.

SOCIAL AND MEMBERSHIP GROUPS

AEPI Alumni Club-Philadelphia

609-289-9667 • PhillyAEPI@gmail.com • PhillyAEPI.org

Volunteer-led club that provides opportunities for those in the greater Philadelphia area to socialize, network, mentor/support local chapters, engage with other community groups as well as reconnect to the national organization. Welcomes members of all ages, from several chapters and in various professions.

AJC ACCESS

AJC Philadelphia/South New Jersey Office

1600 Market St., Suite 1820 • Philadelphia, PA 19103

215-665-2300 • philadelphia@AJC.org • ajc.org

A community of young Jewish leaders (21-40 years of age) in the region that supports AJC's vision and mission, primarily through building relationships and forming alliances with a diverse range of diplomatic and community partners. The program focuses on Jewish concerns, such as Israel and anti-Semitism. Through active outreach efforts and collaborative programming with the Latino, Muslim and African American partners, young Jewish professionals explore issues of mutual importance. By educating other communities about the Jewish community and advocating together on behalf of mutual interests and values, ACCESS advances cross-cultural understanding and promotes strong, mutually-beneficial ties.

Anti-Defamation League (ADL) Young Leadership

1500 Market St. • Philadelphia, PA 19102
215-568-2223 • Fax: 215-568-5526 • philadelphia@adl.org • philadelphia.adl.org
Fighting Hate for Good. Offers programs and events for members to learn about civil rights issues and work toward fighting hate in all of its forms.

B'nai B'rith Liberty Region

Upper Dublin Beth Masada Lodge
samuelmdomsky@gmail.com • ericfeltromeo44@gmail.com • bnaibrith.org
Sponsors events and activities located in Greater Philadelphia, southern New Jersey, Southeastern Pennsylvania and Delaware. B'nai B'rith International is a humanitarian, human rights and advocacy organization that works toward Jewish unity, security and continuity and fights anti-Semitism and intolerance.

BEN—The Boomer Engagement Network for Jewish Singles

BEN@JewishPhilly.org • jewishphilly.org
A community of Jewish singles born between 1946 and 1964, the Boomer Engagement Network (BEN), BEN-niks get together for cultural events, dining, holidays, volunteering, new and old friends and maybe, someone special. But mostly just fun. There is no membership fee; participants pay their own tickets, fees, and tabs. Meetups and events take place across the greater Philadelphia area. The aim is to develop a safe, fun and respectful group for everyone.

The Chevra

2002 Ludlow St. • Philadelphia, PA 19103
267-908-4950 • info@chevra.net • chevra.net
For young Jewish professionals (YJPs) and graduates in their 20s and 30s. With a live venue & hub that includes a cafe-lounge, art gallery, cinema, bar and loft, the program offers social, educational, cultural, spiritual, and volunteer experiences.

Hadassah of Greater Philadelphia

Women's Zionist Organization of America, Inc.
1518 Walnut St., Suite 402 • Philadelphia, PA 19102-3419
215-732-7100 • Fax: 215-732-7245
philadelphia@hadassah.org • hadassah.org/regions/greater-philadelphia
Connects Jewish women in our community and creates opportunities for personal growth, education, advocacy and Jewish continuity through events and volunteer opportunities; empowering members and supporters, as well as youth in Israel and America.

Israeli American Council-Philadelphia

Kaiserman JCC • 45 Haverford Road • Wynnewood, PA 19096 • 267-515-3270
philadelphia@israeliamerican.org • israeliamerican.org/philadelphia
Bolsters the Israeli-American community to strengthen the Jewish and Israeli identity and reinforce support for Israel. Programs include: IAC Keshet; IAC Eitanim; and IAC Shishi Israeli and more.

Jewish Genealogical and Archival Society of Greater Philadelphia

membership@jsgsp.org • jsgsp.org
JGASGP's objectives are to: To collect, preserve and disseminate knowledge and information with reference to Jewish genealogy and the history of the Jewish Community in Greater Philadelphia; to promote interest and encourage interested parties to engage in genealogical and archival research; to stimulate and provide instruction in research methodology, the utilization of resources including the Philadelphia Jewish Archives Collection and adherence to standards of accuracy and thoroughness; to foster careful documentation and to promote scholarly genealogical and archival writing and publication; to promote the preservation of genealogical and archival records and resources, especially the Philadelphia Jewish Archives Collection which is housed at the Temple University Library; and to increase awareness of all the genealogical sources that are available for research.

Jewish Alumni of Temple University

215-204-3167 • shana.mcglinchey@temple.edu • alumni.temple.edu
Graduates of Temple University gather for social events and other programs.

Jewish Graduate Student Network

Steinhardt Hall • 215 S. 39th St. • Philadelphia, PA 19104
631-388-2073 • tslil@phillyhillel.org • jewishgrads.org
A program of Hillel of Greater Philadelphia which serves all of the Jewish graduate and professional students in the Philadelphia area through campus-based and city-wide events. The Grad Network offers a wide range of social, educational, cultural, and religious programs, as well as career development and community service opportunities.

Jewish Professionals of Suburban Philadelphia (JPSP)

jpsphillyburbs@gmail.com • facebook.com/JPSPPhilly
Provides Jewish professionals in their 20s and 30s, living in the Greater Philadelphia suburbs with fun social events, networking opportunities and social action experiences that promote Jewish culture, community and religious values. Hosts happy hours, trivia nights and movie nights to monthly Kabbalat Shabbat dinners, potlucks and outdoor activities.

Jewish Women International

215-564-3466 or 1-800-343-2823 • Rochschw@aol.com • jwi.org
Empowers women and girls through programs for economic literacy, community training, healthy relationship education and the proliferation of women's leadership. Programs, advocacy and philanthropic initiatives protect the fundamental rights of all girls and women to live in safe homes, thrive in healthy relationships and realize the full potential of their personal strength.

Jews in All Hues

info@jewsinallhues.org • facebook.com/JewsInALLHues/
An advocacy and educational organization that supports multiple-heritage Jews (one Jewish parent), adopted Jews, Jews by choice, Jews of color and those who do not fit the 'box', partners and allies in order to cultivate an honest culture of welcoming in the Jewish community.

Moishe House Philadelphia

Tribe Commons • 1900 Market St., 8th Floor • Philadelphia, PA 19103
267-341-1540
moishehousephilly@gmail.com • facebook.com/MoisheHousePhiladelphia/
A pluralistic, welcoming, accepting, and inclusive space for young, 20-something Jews to connect over common ground. It hosts a minimum of seven events each month that range from in-house potlucks and shows to parties at local venues to cultural happenings and opportunities to learn with local rabbis and visionaries.

Mosaic Outdoor Clubs of America

philly@mosaicoutdoor.org • philadelphia.mosaicoutdoor.org
A nonprofit volunteer organization providing a way for outdoors-oriented Jewish adults of Southeastern Pennsylvania and New Jersey to meet and enjoy common interests. Fosters an ethic of conservation and promotes an active lifestyle while building Jewish community and continuity.

National Council of Jewish Women

Greater Philadelphia Section • 215-302-3586 • ncjwphiladelphia.org
Grassroots organization of volunteers who turn progressive ideals into action. Inspired by Jewish values, NCJW strives for social justice by improving the quality of life for women, children and families and by safeguarding individual rights. The Greater Philadelphia Section focuses on advocacy, promoting education, hands on community service and *tzedakah*.

NextGen

Jewish Federation of Greater Philadelphia
2100 Arch St. • Philadelphia, PA 19103 • 215-832-0861
NextGen@jewishphilly.org • jewishphilly.org/NextGen
A group of Jewish men and women, ages 22 to 45, making a difference in the Jewish community. Open to singles, couples, business professionals and parents, the group seeks to ensure Jewish continuity through outreach, education, leadership development, community service and philanthropy.

RAJE Philadelphia: Russian American Jewish Experience

Congregation Beth Solomon Community Center
198 Tomlinson Road • Philadelphia, PA 19116 • 215-671-1981
admin@rajephilly.com • raje@cbscommunitycenter.com • rajephilly.com

For men and women ages 18 through 30. Offers a learning experience for those who want to explore their Jewish heritage, meet friends, participate in Shabbat meals and more.

Star of David Bikers

83 Livery Drive • Churchville, PA 18966
267-968-1210 • info@starofdavidbikers.org • starofdavidbikers.org

A motorcycle organization based in the Delaware Valley. Members share a passion for motorcycles and love for the Jewish people.

Tribe 12

1900 Market St., Eighth Floor • Philadelphia, PA 19103
267-652-0088 • contact@tribe12.org • tribe12.org

Offers events and programs for individuals in their 20s/30s who want to connect Jewishly in Philadelphia. Programming includes social events, matchmaking services, an LGBTQIA+ community, affinity groups (i.e., an a cappella group and fantasy football and sports leagues), a Jewish leadership and entrepreneurship Fellowship, a web resource for 20s/30s to find Jewish events in Philly and more.

Uru Achim

610-642-0516 • taniatrach@gmail.com

Volunteer-run organization which holds benefit concerts, lectures, meetings and other activities featuring Jews and non-Jews for a Russian Jewish audience, and uses the concerts to raise money for Israel.

Young Friends of Rodeph Shalom

615 N. Broad St. • Philadelphia, PA 19123 • 215-627-6747 • Fax: 215-627-1313
cfischer@rodephshalom.org • rodephshalom.org

A group of 20- and 30-somethings who are single or married, who gather for events to bridge their Jewish background with their personal interests.

Young Jewish Leadership Concepts

152 Bateman Road • Langhorne, PA 19047
215-750-YJLC (9552) • rsvp4yjlc@gmail.com • yjlc.org

Nonprofit young professionals network, providing opportunities for post-college age young adults to meet, and get connected with the Jewish community. Events include annual rafting and ski leadership weekends, and programs to gain knowledge of Israel and the Jewish community. Regular activities take place in Greater Philadelphia, NY, DC, and Florida.

SPORTS AND TEAMS**Bikkur Cholim Basketball Tournament**

1706 Solly Ave. • Philadelphia, PA 19152
Bikkurphilly@yahoo.com • bikkurcholimbasketball.org

Annual Yudie Borck Bikkur Cholim Youth Basketball Tournament to raise funds for Bikkur Cholim Philadelphia. The tournament games are held at the Kohelet Yeshiva High School and The Mesivta High School of Greater Philadelphia. Young players of all abilities are encouraged to participate.

Kaiserman JCC Maccabi Experience

Kaiserman JCC • 45 Haverford Road • Wynnewood, PA 19096
610-896-7770, ext. 125 • maccabi@phillyjcc.com • phillyjcc.com/maccabi

An international Olympics-style competition in a variety of sports for Jewish teens ages 13 to 16. Recruits athletes from across the five-country Philadelphia area to form teams in a variety of individual and team sports. Weeklong games are held in several cities in August. The one-day Mid-Atlantic Junior Games are for Jewish athletes ages 9 to 12. The JCC Maccabi ArtsFest is an intensive arts experience taking place concurrently with the sports program in August.

Jewish Youth Basketball League

Masterman High School Gym • 1699 Spring Garden St. • Philadelphia, PA 19130
info@jphillyhoops.org • facebook.com/JPhillyHoops/

Nonprofit, volunteer-based organization opened to boys and girls in fifth, sixth and seventh grade, at all skill levels. Games will be played at the Masterman gym (16th and Spring Garden), just a few blocks away from Broad and Wood streets, where a historic marker marks the location of the old Broadwood Hotel. It was there that the world-famous Philadelphia SPHAS (South Philadelphia Hebrew Association) played in the 1920s and 30s. This new league is a tribute to that great Philly ethnic legacy. It is open to the entire community.

Junior Jewish Basketball League—JJBL

jjblbasketball@gmail.com • jjbl.org

A four-division inclusive co-ed youth basketball league in Montgomery County, PA, for kids in 1st through 12th grades who want to learn fundamental skills, compete in a supportive environment, make friends, and have fun.

Kehillah Fall Sunday Soccer League (KFSS)

Mandell Campus, 7601 Old York Road • Elkins Park, PA 19027
267-630-5772 • kehillahsoccer@gmail.com • kehillahsoccer.org

Sundays, September through Nov. 24, 2019. Kehillah Fall Sunday Soccer is for players in pre-K through ninth grade. KFSS also has a team for differently abled players. Discounted registration by 7/31, as well as discounts for sibling registration, volunteering and needs based scholarships are available. Times do not conflict with Hebrew School.

VOLUNTEER OPPORTUNITIES**Abramson Senior Care**

1425 Horsham Road • North Wales, PA 19454
215-371-1816 or 215-371-1820 (auxiliary) • Fax: 215-371-3020
info@abramsonseniorcare.org • abramsoncenter.org

Volunteers of all ages welcome. Groups can volunteer for a one-time event or project, or commit to a longer period of service. Opportunities include friendly visitors, escorts, librarians, Yiddish Club, Sports Club, general activities and games, and office support. Auxiliary volunteers actively participate in programs including a gift shop, resident library, Shabbat kiddush, Mother's Day and Father's Day celebrations, birthday parties, luncheons and other celebrations enriching resident life.

Abramson Hospice: Volunteers provide respite and support to family members; Work with the Bereavement department to support families in the year following a loved one's death; Vigil volunteers providing a supportive, calm and peaceful presence to patients and family during the last few hours of life; and Administrative work. Contact: 215-371-1393.

Project SHEMA (Sharing and Enriching through Multigenerational Activities): Brings together young people from synagogues and other community groups, along with families and teachers, with nursing home residents for religious celebrations and meaningful multigenerational activities. Perfect for students looking to fulfill school and Bar/Bat Mitzvah service requirements.

Challah for Hunger

1900 Market St., Eighth Floor • Philadelphia, PA 19103
267-423-4415 • loren@challahforhunger.org • challahforhunger.org

Brings people together to bake and sell challah to raise funds for and awareness of campus hunger. Volunteer opportunities for all ages are available through the Philadelphia Volunteer Corps, which supports the program's local family chapter programs.

Federation Early Learning Services

10700 Jamison Ave. • Philadelphia, PA 19116
215-676-7550 • Fax: 215-676-9498 • FelsKids.org

Volunteers are needed to work in classrooms with young children and to assist teachers or work in the early learning center offices. Specific tasks are designed to meet the skills of the volunteers and the needs of the classroom and center.

Friendship Circle Philadelphia Region

South Office: 754 S. Ninth St. • Philadelphia, PA 19147

215-574-1765 • Fax: 270-574-1766

info@phillyfriendship.com • Phillyfriendship.com

North Office: 25 N. State St. • Newtown, PA 18940

215-497-9925, ext. 17 • Fax: 215-497-9929 • jamie@fcpa.info • fcpa.info

Connects teens and young adults to youth with special needs and their families, offering Jewish and social experiences; developing friendships while participating in creative arts group activities, Jewish holiday celebrations, weekly play dates and more. Fosters the development of a caring, supportive community. There are volunteer opportunities for adults as well.

Hosts for Hospitals — In-Home Hospitality for Families and Patients

326 Conshohocken State Road, #2 • Gladwyne, PA 19035

484-380-2999 • Fax: 215-472-3803

lodging@hostsforsinstitutions.org • hostsforsinstitutions.org

Provides an opportunity to perform the mitzvah of Hachnasat Orchim, the bringing in of guests. Volunteer hosts provide free lodging for out-of-towners who travel to Philadelphia in association with patients who are receiving care at area hospitals. Guests are responsible for their own food and transportation.

Jewish Family and Children's Service of Greater Philadelphia Volunteer Services

The Barbara & Harvey Brodsky Enrichment Center,

345 Montgomery Ave. • Bala Cynwyd, PA 19004

1-866-JFCS-NOW or 1-866-532-7669 • 267-314-0909

info@jfcsp Philly.org • jfcsp Philly.org

Opportunities at the Barbara and Harvey Brodsky Enrichment Center: Hands-on service projects (Circle of Hands, Circle of Wisdom); Delivering challahs to hospital patients (Challah Mitzvah Program); Engaging with our clothing assistance program (Our Closet); Bar/Bat Mitzvah projects; Teen Empowerment Program. JFCS can also help individuals and groups plan community service projects.

Jewish Relief Agency

225 East City Ave, Suite 210 | Bala Cynwyd, PA 19004

610-660-0190 | Fax: 610-660-0191 | JRA@jewishrelief.org | jewishrelief.org

JRA's mission is to serve over 6,000 diverse, low-income individuals across Greater Philadelphia by relieving hunger, improving lives, and strengthening our community each year. JRA offers many volunteer opportunities. Through our Monthly Food Distribution Program, volunteers can assist in packing and delivering boxes of nutritious food to families and individuals in need. JRA offers a Route Owners program where a volunteer delivers to the same households month after month, allowing for a meaningful relationship to form between the client and volunteer. JRA also offers the Tiny Tots program where families with small children ages 3-6 years old participate in an environment catered to them. JRA offers volunteer opportunities for groups, such as teens, university organizations, camps, synagogues, community groups and more. Through our B'nai Mitzvah program, many students choose to complete their service project with JRA. We offer a Birthday Card Program, where volunteers can decorate and send birthday cards to JRA recipients.

KleinLife: Northeast Philadelphia

10100 Jamison Ave. • Philadelphia, PA 19116

215-698-7300, ext. 192 • sudell@kleinlife.org • KleinLife.org

Sponsors many volunteers opportunities that help ensure that no home-bound senior goes hungry. Opportunities include: helping to cultivate and harvest fruits and vegetables at KleinLife; packaging meals with a local cooking group; volunteering to be a friendly visitor; and/or delivering meals to homebound seniors. Donations of homegrown vegetables are also accepted.

The Mitzvah Bowl

info@themitzvahbowl.com • TheMitzvahBowl.com

A comprehensive website for finding mitzvah projects and volunteer opportunities for Bar/Bat Mitzvah students and high school students looking to fulfill community service hours. Offers resources for teens and families seeking a way to help others and make a difference.

Mitzvah Circle Foundation

1561 Gehman Road • Harleysville, PA 19438

267-649-7610 • info@mitzvahcircle.org • mitzvahcircle.org

Nonprofit, not faith-based, organization providing material support to individuals and families dealing with crisis, poverty, homelessness, and serious illness throughout the Philadelphia region. Serving people who are unable to obtain immediate or sufficient help from government agencies and traditional service organizations.

Mitzvah Food Program

215-832-0509 • mitzvahfoodprogram@jewishphilly.org • jewishphilly.org/mfp

Volunteers are needed to pack and deliver food packages, which include non-perishable food and produce, to low-income households in Greater Philadelphia. Monthly or bimonthly packing/delivery schedules available depending on pantry location. Back-up delivery volunteers are also needed. B'nai Mitzvah projects welcome. Pantry locations include: Jewish Community Services Building (Center City); Brodsky Enrichment Center (Main Line); KleinLife (Northeast Philadelphia); Congregation Tifereth Israel of Lower Bucks County (Bucks County); and Beth Shalom Congregation (Elkins Park).

Repair the World: Philadelphia

267-969-7159 • philadelphia@weRepair.org • WeRepair.org

Aims to make service and volunteering an integral part of North American Jewish life. Offers a variety of volunteer opportunities, including both one-time and regular opportunities, and social events for volunteers to have a chance to discuss local and national social justice issues.

RSVP Philadelphia

KleinLife • 10100 Jamison Ave. • Philadelphia, PA 19116

267-345-7787 • jesKate@kleinlife.org • rsvp Philly.org

Opportunities for individuals to volunteer in social service agencies, schools, museums and consumer groups.

YOUTH GROUPS

BBYO Liberty Region

Aleph Zadek Aleph (AZA) & B'nai B'rith Girls (BBG)

8201 High School Road • Elkins Park, PA 19027

267-332-4501 • Liberty@bbyo.org • bbyo.org

Pluralistic Jewish teen movement for teens in grades eight through 12. AZA and BBG chapters provide leadership programs and identity enrichment experiences. Chapters have regular meetings, social, and community service programming on some week nights and largely on the weekend. BBYO chapters are creating a movement of Jewish teens committed to giving more Jewish teens more meaningful Jewish experiences.

Bnei Akiva of North America

Lower Merion Synagogue • 123 Old Lancaster Ave. • Bala Cynwyd, PA 19004

610-757-8905 • philadelphia@bneiakiva.org • bneiakiva.org

Religious Zionist youth movement offering educational programs for third through 12th grade. Three *snifim*:

Lower Merion — holds weekly Shabbat programs and special events at Lower Merion Synagogue, in collaboration with Kohelet Yeshiva High School.

Northeast Philadelphia — sponsors weekly Shabbat programs and special events at B'nai Israel Ohev Zedek Synagogue.

Cherry Hill, N.J. — sponsors a Shabbat program once every three weeks, in addition to special events at Sons of Israel Synagogue.

Boy Scouts of America

Cradle of Liberty Council Jewish Committee on Scouting

1485 Valley Forge Road • Wayne, PA 19087

215-677-4147 • lenbrownstein@gmail.com • jewishscouting.org

Supporting Jewish Scouting in the five-county area (Bucks, Chester, Delaware, Montgomery, and Philadelphia counties): Troop 185 in Somerton (CBS Community Center) - Shomer Shabbat; Troop 665 in Dresher - Kosher; Pack 498 in Blue Bell - Kosher.

Camp Galil—Year Round Program

2100 Arch St. • Philadelphia, PA 19103
215-832-0676 • RoshEizor@campgalil.org
campgalil.org/year-round-program

Labor Zionist youth movement for ages nine to 17. Emphasizes Jewish values and social responsibility, with year-round activities for its members.

Camp Havaya—Camp Year Round**Reconstructing Judaism**

1299 Church Road • Wyncote, PA 19095
833-CAMP-HAV (833-226-7428) • Fax: 215-576-0465
Hello@CampHavaya.org • camphavaya.org

Weekend events to see Camp friends – or to check the community out for the first time.

National Conference of Synagogue Youth (NCSY)**Atlantic Seaboard Region – Philadelphia and Cherry Hill**

117 Bryn Mawr Ave. • Bala Cynwyd, PA 19004
215-341-2204 • 484-350-2426 • rabbiyitz@ncsy.org • freundm@ncsy.org
atlanticseaboard.ncsy.org/philadelphia

Open to all Jewish youth (grades five to 12) regardless of background affiliation. Offers participants the opportunity to develop pride in their Jewish heritage, strengthen their Jewish identity, promote the rights and interests of Jews worldwide, and learn how to apply the principles of Judaism in their daily lives. Halachah (“Jewish law”) is observed to Orthodox standards within the NCSY movement.

North American Federation of Temple Youth**Union for Reform Judaism (NFTY-PAR)**

212-452-6758 • awachstein@urj.org • nftypar@urj.org • Pennsylvania.nfty.org
Provides teens with a Jewish community including learning opportunities through leadership, development and mentorship. Teens come together during the year for events offering learning, fun, worship, community service and fellowship.

Sigma Alpha Rho Fraternity International

215-275-6378 • JESaylor23@gmail.com • sarfraternity.org

High school-based organization that offers programs in athletics, community service and career educational opportunities.

Tzofim — Israel Scouts

Kaiserman JCC • 45 Haverford Road • Wynnewood, PA 19096
215-206-5609 • paamon@israelscouts.org • israelscouts.org/tzabar

Zionist Youth movement for Israeli, Hebrew speaking children in North America that encourages its participants to explore different opportunities to take a meaningful part in Israeli-American society. Weekly activities, which take place at the JCC, are held in Hebrew, planned and executed by high school children leading children in grades 3-9.

United Synagogue Youth (USY) Mizrach Region

7763 Old York Rd • Elkins Park, PA 19027
215-870-7902 • Bass@uscj.com • MizrachUSY.com

Youth Groups for high-school students sponsored by the Conservative movement. Encourages Jewish identity and observance, volunteer work and education. Sponsors local trips, regional programs and trips to Israel. Kadima is a youth group for middle school age children.

JEWISH ORGANIZATIONS

The Jewish community includes many different organizations and groups. Cultural and social organizations provide a vehicle for learning about the religion’s heritage. Community-service agencies assist Jews in need. Community-relations and Jewish-advocacy groups help shape communal positions on public-policy issues. Some organizations are fraternal, some are charitable, some are ideological or denominational, and some bring together Jews representing various segments of the community.

CHARITABLE ORGANIZATIONS

B’nai Chaim Social

10100 Jamison Ave., Suite #207 • Philadelphia, PA 19116 • 215-676-4001
Raises money for charity. Members have cemetery privileges.

Bikkur Cholim of Philadelphia

Bikkurphilly@yahoo.com • bikkurcholimphilly.org

Volunteers provide kosher food, Shabbos meals and challah every week to anyone who could benefit from this service. Games and toys are also made available to patients at CHOP. The program maintains an apartment for patients and their families in need of extended treatment. The apartment, furnished, and stocked with food, provide patients and their families with privacy and a much needed respite.

Female Hebrew Benevolent Society

tikkun36@verizon.net • FHBS.org

Oldest continuously operating Jewish charitable organization in the United States. Staffed by volunteers, it renders service to Jewish women in need of emergency assistance. Referrals taken only from accredited social workers and communal professionals.

Golden Slipper Club and Charities

215 N. Presidential Blvd., first floor • Bala Cynwyd, PA 19004

610-660-0510 • Fax: 610-660-0515 • info@goldenslipper.org • goldenslipperclub.org
Operates the Golden Slipper Camp, Golden Slipper Gems and Golden Slipper Gems on the Main Line. Also gives aid to the needy, who must be referred by a social-service agency, and has a college scholarship program.

Hebrew Free Loan Society of Greater Philadelphia

8231 Old York Road • Elkins Park, PA 19027

267-709-9652 • info@hebrewfreeloanphila.org • hflphilly.org

Provides no-fee, no-interest loans up to \$7,500 to members of the Jewish community in need in Philadelphia and the surrounding 8 counties (Montgomery, Bucks, Chester, Delaware, Mercer, Gloucester, Camden and Burlington). Credit-worthy co-signers are required. Loans are repaid over a two- to three-year period, though loans for educational purposes may be extended. New loan program: Be A Family Fertility Fund offering loans of up to \$15,000 to help cover fertility treatments and related expenses. Also provides no-fee, no-interest business loans up to \$15,000 in the same nine-county area. Credit-worthy co-signers are required.

Jewish Federation of Greater Philadelphia

2100 Arch St. • Philadelphia, PA 19103

215-832-0500 • Fax: 215-832-0510 • info@jewishphilly.org • jewishphilly.org
Mobilizes financial and volunteer resources to address the community’s most critical priorities in Greater Philadelphia, in Israel and around the world.

Jewish Relief Agency

225 East City Ave, Suite 210 | Bala Cynwyd, PA 19004
610-660-0190 | Fax: 610-660-0191 | JRA@jewishrelief.org | jewishrelief.org
JRA's mission is to serve over 6,000 diverse, low-income individuals across Greater Philadelphia by relieving hunger, improving lives, and strengthening our community each year. We further this mission primarily with our Monthly Food Distribution Program, through which JRA delivered nearly 500,000 pounds of nutritious food to families and individuals in need in 2018. Our recipients include over 500 children as well as homebound older adults, Holocaust Survivors, immigrants, victims of domestic violence, persons suffering from temporary illness or injury, and individuals with physical and/or developmental disabilities. Over the years, JRA has implemented additional services to respond to needs in the community. These programs include the Family Friendly Food Initiative, the Route Owners Initiative, and the Everyday Essentials Program. Together, these programs help thousands of low-income Greater Philadelphia residents meet their basic needs.

Kohelet Foundation

822 Montgomery Ave., Suite 201 • Narberth, PA 19072
484-278-1328 • Fax: 484-589-4638
info@koheletfoundation.org • koheletfoundation.org
Private foundation encouraging the development of Jewish identity and the observance of Jewish laws and traditions, by facilitating access to Jewish education at all levels. The core value is to foster commitment to Jewish learning and living.

Krakauer-Yampoler Beneficial Society

2350 Tremont St., Apt. 810 • Philadelphia, PA 19115
215-677-3295 • paulgin3@gmail.com
Union of two fraternal organizations: Krakauer Beneficial Society and the Yampoler Benevolent Association. Hosts monthly dinner meetings and an annual banquet. Sponsors some outings and burial benefits; allocates small grants for college books for the children of members; and disburses small donations to local organizations.

Mitzvah Food Program

Jewish Federation of Greater Philadelphia
215-832-0509 • Fax: 215-832-0833
mitzvahfoodprogram@jewishphilly.org • jewishphilly.org/mfp
Provides food in a caring and dignified manner to people in need through an alliance of individuals, synagogues and Jewish organizations.

Pannonia Beneficial Association

PO Box 11685 • Philadelphia, PA 19116 • 267-288-5218
PannoniaBeneficial2019@comcast.net • pannoniabeneficial.org
Service organization for Jewish men and their families. Offers access to the Pannonia Credit Union, cemetery services, and meeting and community events.

Project H.O.P.E. (Helping Our People Everywhere)

215-280-4670 • samuelmdomsky@gmail.com
Volunteer organization that raises funds and delivers Kosher for Passover food packages to needy individuals and families. A program of B'nai B'rith Liberty Region. Food Distribution Start Point: Temple Sinai, Dresher, PA. Delivery of Passover food is always the Sunday before Passover.

Teach PA—Orthodox Union Advocacy

2100 Arch St., 4th Floor
Philadelphia, PA 19103
717-798-6076 • Info@Teachcoalition.org • teachcoalition.org/pa
Founded by the Orthodox Union, lay leaders and a network of Jewish day schools and yeshivas, Teach PA helps to send tuition funds to nonpublic schools.

United Jewish Organizations

c/o Goldsteins' Rosenberg's Raphael-Sacks Inc.
6410 N. Broad St. • Philadelphia, PA 19126
215-768-6300 • Fax: 215-927-3110 • ujophila@gmail.com
Coordinates charitable giving. Members have cemetery privileges. Organization meets periodically.

CLOTHING DONATIONS

Our Closet-Powered by JFCS

2100 Arch St., 5th Floor • Philadelphia, PA 19103
267-256-2179 • 1-866-532-7669 • ourclosetpa.org
Provides free clothing to vulnerable individuals and their families throughout the region. There are no eligibility requirements to receive clothing. The goal is to meet a basic need so people can better focus on handling other stressors in their lives, such as securing a steady source of income or finding permanent housing solutions. For information on current pop-up shops or how to donate clothing, please visit the website listed above.

COMMUNITY RELATIONS

AJC Philadelphia/South New Jersey

1600 Market St., Suite 1820 • Philadelphia, PA 19102
215-665-2300 • philadelphia@AJC.org • ajc.org
Global advocate for the well-being of the Jewish people and Israel, and for the advancement of democratic values and human rights for all through legislative advocacy, international diplomacy, and interethnic and interreligious coalitions. Works with communities to build intergroup understanding and advocate together in areas of mutual concern and interest. Focuses on issues of pluralism, intergroup relations, and Israel. Ongoing AJC relationships and programs include, among many others: Latino-Jewish Coalition; Muslim-Jewish Circle of Friends; Bucks County Christian Coalition (BCCC); Annual Speaking Out for the Voiceless Murray Friedman Memorial Lecture; and Veloric Visionary Leaders Lectures, e.g., Menachem Begin, Rev. Dr. Martin Luther King, Jr.

Anti-Defamation League (ADL)

1500 Market St. • Philadelphia, PA 19102
215-568-2223 • Fax: 215-568-5526 • philadelphia@adl.org • philadelphia.adl.org
Fighting Hate for Good. Works to combat anti-Semitism and to secure justice and fair treatment for all people regardless of race, religion, sexual identity or national origin. Monitors and tracks extremists and hate groups, educates children and adults, and protects constitutional rights and religious freedoms. Program offerings include confronting anti-Semitism and Holocaust-education workshops, diversity, anti-bias and anti-bullying education, and the "No Place for Hate" program for schools and communities. Also conducts hate crimes and extremist training for law-enforcement and security seminars for Jewish institutions. Counsels victims of discrimination, and works to raise awareness about global anti-Semitism. Advocates on behalf of Israel.

Chaveirim of Philadelphia

1704 Solly Ave. • Philadelphia, PA 19152
855-742-4876 • chaveirimofphiladelphia@gmail.com
Volunteer organization that provides non-emergency road-side assistance to motorists stranded due to minor hurdles such as car lockouts, flat tires, needing a jump start or running out of gas. Chaveirim does not respond on Shabbos or Tom Tov.

Democratic Jewish Outreach Pennsylvania

P.O. Box 451 • Fort Washington, PA 19034
215-200-5620 • demjewishoutreachpa@gmail.com • djop.org
facebook.com/DemocraticJewishOutreachPA

Interfaith Center of Greater Philadelphia

100 W. Oxford St., Suite E-1300 • Philadelphia, PA 19122
215-222-1012 • info@interfaithphiladelphia.org • interfaithphiladelphia.org
Contributing to the region's strength and vitality through multifait collaboration, education, dialogue and service.

Jewish Community Relations Council**Jewish Federation of Greater Philadelphia**

2100 Arch St. • Philadelphia, PA 19103

215-832-0650 • Fax: 215-440-7680 • jrcr@jewishphilly.org • jewishphilly.org
Serves the needs of the Jewish community, both local and overseas, through the practice of community relations, social action and advocacy. Dedicated to improving inter-group understanding and the enhancement of a just and pluralistic society. Advocates for a strong connection to the people of Israel and to Jews around the world. Commemorates and sustains the memory and lessons of the Holocaust.

Jewish Labor Committee

26 Northrup Court • Newtown, PA 18940

215-668-5454 • MHersch@comcast.net • phillyjlc.org

Upholds the commitment of the Philadelphia Jewish community to social justice and economic fairness. Advocates for fair wages and decent working conditions through partnerships with the American Labor Movement, with the working men and women in Union ranks, and by collaborating with other local grassroots organizations and initiatives striving to ensure the same.

Jewish Social Policy Action Network (JSPAN)

1735 Market St., Suite A-417 • Philadelphia, PA 19103

jspan@jspan.org • jspan.org

Gives voice to progressive social values and develops policy and action programs expressing modern humanitarian principles drawn from Jewish tradition. Works to advance equality and opportunity for all and to protect the Constitutional liberties and civil rights of Jews, other minorities, and the vulnerable in our society. Attracts those who want to have an impact on local and national social justice issues.

Middle East Forum

1650 Market St., Suite 3600 • Philadelphia, PA 19103

215-546-5406 • Fax: 215-546-5409 • info@meforum.org • meforum.org

Think tank that promotes American interests in the Middle East and protects Western values from Middle Eastern threats. In the Middle East, focusing on ways to defeat radical Islam; work for Palestinian acceptance of Israel; develop strategies to contain Iran; and deal with advancing anarchy. Domestically, the Forum emphasizes the danger of lawful Islamism; protects the freedoms of anti-Islamist authors, and activists; and works to improve Middle East studies.

Pennsylvania Jewish Coalition

800 N. Third St., Suite 403 • Harrisburg, PA 17102

717-920-0734 or 717-330-4574 (cell)

hank@pajewishcoalition.org • pajewishcoalition.org

Coalition of Jewish federations and Jewish community-relations councils throughout Pennsylvania. Monitors legislative and regulatory developments, identifies and assists in the advocating for funding opportunities for Jewish agencies and social-justice issues to the Jewish communities. Sensitizes public officials in Harrisburg to the needs of the Jewish community.

Republican Jewish Coalition

One Belmont Ave., Suite 321 • Bala Cynwyd, PA 19004

610-667-1263 • Fax: 667-1265

PASNJ@rjchq.org • rjchq.org

The Shalom Center

6711 Lincoln Drive • Philadelphia, PA 19119 • 215-844-8494

office@theshalomcenter.org • theshalomcenter.org

Draws on Jewish values as it seeks peace, justice, compassion and healing of the Earth.

Shomrim of Philadelphia and the Delaware Valley

P.O. Box 14543 • Philadelphia, PA 19115

hlebofsky@comcast.net • shomripadv.org

The Shomrim (“Guardians”) was formed to promote the welfare and brotherhood of Jewish police officers, firefighters and other law-enforcement personnel.

Tikkun Olam Chavurah

Philadelphia, PA • rabbilinda18@gmail.com • tikkunolamchavurah.org

Philadelphia-based spiritual and political community grounded in Jewish tradition. Working in the pursuit of *tzedek* (justice) and *tikkun olam* (repair of the world), with a focus on interfaith work to support social justice in the Philadelphia area and in Israel/Palestine. The work includes supporting immigrant rights and environmental sustainability, preventing gun violence, resisting the assault on public education, and promoting economic justice in the Philadelphia region.

Zionist Organization of America — Greater Philadelphia ZOA

P. O. Box 56 • Bala Cynwyd, PA 19004

610-660-9466 • office@zoaphilly.org • philly.ZOA.org

Nonprofit, educational, advocacy and outreach organization promoting and defending Israel and a mutually beneficial U.S.-Israel relationship. Sponsors quarterly meetings, an annual gala, Washington advocacy mission, “Buy Israel” campaign, special events, speakers bureau.

PROFESSIONAL ORGANIZATIONS**Jewish Business Network**

A Program of Lubavitch House at Penn

4032 Spruce St. • Philadelphia, PA 19104 • 215-746-6105 • jhp.org

Provides networking opportunities for business and professionals in the Greater Philadelphia area. Hosting monthly luncheons featuring.

The Louis D. Brandeis Law Society & Foundation

brandeislawsociety.org

Jewish law society dedicated to advancing the personal and professional interests of members of the bench and bar. Promotes opportunity for leadership development, social interaction, education and community service.

JPro

2100 Arch St. • Philadelphia, PA 19103

215-832-0813 • JPro@jewishphilly.org

The community of colleagues who serve the Jewish community in any professional role or in any Jewish organization or institution. Professional development, coaching, networking, conferences and more.

HOLOCAUST PROGRAMS

Anti-Defamation League (ADL)

1500 Market St. • Philadelphia, PA 19102

215-568-2223 • Fax: 215-568-5526

philadelphia@adl.org • philadelphia.adl.org

Fighting Hate For Good

BEARING WITNESS™ provides training and resources necessary for Catholic school educators to teach about anti-Semitism and the Holocaust, and the historical and current relationship between the Jewish and Catholic communities.

ECHOES AND REFLECTIONS workshops provide middle and high school teachers with a comprehensive resource that integrates visual history testimony from Holocaust survivors and witnesses, with other primary source material into powerful lessons.

Association of Jewish Holocaust Survivors

c/o Jewish Community Relations Council

of the Jewish Federation of Greater Philadelphia

215-832-0536 • brazin@jewishphilly.org

Social, cultural and educational organization for Holocaust survivors.

Children of Jewish Holocaust Survivors Association

P.O. Box 1127 • Jenkintown, PA 19046 • 215-947-3024

mimkrik227@gmail.net • cjhsa.org

A nonprofit organization founded in the Greater Philadelphia area dedicated to preserving the memory of the victims of the Holocaust. As direct descendants of survivors, CJHS maintains the commitment to honor relatives, preserve their heritage and culture, educate the community on Holocaust issues, fight bigotry and hatred, and encourage tolerance and equality.

Esther Raab Holocaust Museum & Goodwin Education Center

Betty & Milton Katz Jewish Community Center

1301 Springdale Road, Suite 200 • Cherry Hill, N.J. 08003

856-751-9500, ext. 1249 • Raabgoodwin@jfednsj.org • jrcnsj.org/goodwin

Full-time institution dedicated to Holocaust education with a reference library, lending library and multi-media resources. Offers a collection of historical photographs, artifacts and Nazi paraphernalia. A speaker's bureau supports outreach to students and adult groups.

Gratz College

7605 Old York Road • Melrose Park, PA 19027 • 215-635-7300 • gratz.edu

Holocaust and Genocide Studies • admissions@gratz.edu

Online master's degree and graduate certificate, and mostly online doctoral program (Ph.D.) in Holocaust and genocide studies. Designed for educators in public and private schools, college instructors, museum and education center staff, and community speakers. Teachers may also take individual courses and seminars for professional development to meet ACT 48 and ACT 70 PA Holocaust and Genocide education requirements.

Holocaust Oral History Archive • archives@gratz.edu

Records and transcribes first-person testimonies of Holocaust survivors, liberators, rescuers and other witnesses to the Nazi era. Interviews are available to use onsite in the Tuttleman Library, Tuesday afternoon by appointment only to researchers, teachers and students. Unpublished memoirs, personal documents, memorial books and survivor registers from several European countries are also available.

Holocaust Awareness Museum & Education Center

KleinLife • 10100 Jamison Ave., Ste 210 • Philadelphia, PA 19116

215-464-4701 • Fax: 215-464-4703 • info@hamec.org • hamec.org

Provides educational programs, including eyewitness Holocaust survivor testimony and professional theater productions, to teach students the lessons of the Holocaust. Primary target group is students in fifth through 12th grade. Programs include: Witness to History Survivor Presentation, Witness to History Skype Presentation, Witness to History Student Presentation and the Anne Frank Theater Project.

Holocaust and Genocide Studies at West Chester University

425 Wayne Hall • West Chester, PA 19383 • 610-436-2972

jfriedman@wcupa.edu • wcupa.edu/arts-humanities/holocaust

Offers courses that can lead to a Master of Arts degree, Certificate, or minor concentration program which includes interdisciplinary courses. The programs provide theoretical and historical context for understanding what led to the Holocaust and other genocides of the 20th century.

Holocaust Education Programs

Jewish Community Relations Council

of the Jewish Federation of Greater Philadelphia

2100 Arch St. • Philadelphia, PA 19103 • 215-832-0536 • brazin@jewishphilly.org

Established to extend consciousness of the lessons of the Holocaust.

Sponsors the annual Yizkor ceremony, the annual Youth Symposium on the Holocaust, the Mordechai Anielewicz Creative Arts Competition and Exhibition, and the Holocaust Speakers Bureau.

Holocaust Remembrance Program

Fegelson-Young-Feinberg Post 697 • P.O. Box 802 • Levittown, PA 19058

267-573-9697 • jewishvetspost697@gmail.com

jewishvetspost697.jwv.org/holocaust

Provides survivors and first-hand witnesses of the Holocaust an opportunity to share their stories and memories with the current generation. Speakers' stories are supported by slide presentations. Programs available for schools and other organizations at no cost.

Holocaust Survivors' Support Program

Jewish Family and Children's Service

The Barbara & Harvey Brodsky Enrichment Center

345 Montgomery Ave. • Bala Cynwyd, PA 19004 • 267-314-0909

1-866-JFCS-NOW or 1-866-532-7669 • info@jfcshilly.org • jfcshilly.org

With support from the Conference on Jewish Material Claims against Germany, this program serves survivors, victims of Nazi occupation in Europe during World War II. In-home services such as counseling, care management, home care, chore services, emergency financial status, meals, and respite for caregivers are available. Provides aid to survivors in applying for Holocaust entitlements and emergency assistance. Assessment will include a determination of survivor status, as per Claims Conference guidelines.

Philadelphia Holocaust Remembrance Foundation

1617 JFK Blvd., 20th Floor, Unit 2015 • Philadelphia, PA 19103

215-809-2474

ekutas@philaholocaustmemorial.org • philaholocaustmemorial.org

Non-profit organization dedicated to educating Philadelphia residents and the global community about the lessons of the Holocaust. The organization spearheaded the capital development of the Philadelphia Holocaust Memorial Plaza centered around the Six Million Martyrs Statue on 16th Street and Benjamin Franklin Parkway in Philadelphia.

USC Shoah Foundation Institute Visual History Archive at the University of Pennsylvania

Philadelphia, PA 19104 • 215-573-2217

okrent@upenn.edu • guides.library.upenn.edu/vha

Provides access to the USC Shoah Foundation Institute's entire visual history archive, which is available via a streaming service on the Penn campus to both Penn affiliates and to visitors, including people who were interviewed in Pennsylvania and those born in Pennsylvania. Visitors to the campus of the University of Pennsylvania are welcome to access and view testimonies, by appointment only, that are part of the USC Shoah Foundation Institute Visual History Archive. Computers and headphones are available in the Van Pelt-Dietrich Library Center and at the Annenberg School for Communication Library.

JEWISH WAR VETERANS POSTS

Jewish War Veterans of the USA (JWV)

Philadelphia County Council

609-238-1912 • richfine@hotmail.com • jwv.org

Serves in an advocacy role in presenting veterans' pension, disability and other claims before the Veterans Administration and other agencies. Combats anti-Semitism and bigotry. Assists the Office of Special Investigations in pursuing Nazi war criminals. Supports American youth through scouting, scholarships and anti-drug programs. Assists oppressed Jews worldwide. Supports strong U.S.-Israel relations.

Drizin-Weiss Post No. 215

913 Tyson Ave. • Philadelphia, PA 19111 • 215-728-9368

Post 215 is an active progressive group with members ranging from 20 to 101 years old and from all neighborhoods of Philadelphia and surrounding counties with the Mission of "Veterans Helping Veterans and the Communities we Serve." Membership is open in several classifications. Post 215 is a regional post serving personnel on active military duty, reservists, and the National Guard, along with discharged members, in 14 states and foreign bases. Maintains active VSO (legal reps) in an advocacy roll representing active duty separating personnel, of every race, creed and religion. VSO also pursues claims for veterans pensions, disability and other claims before the Dept. of Veterans Affairs, and other agencies. Logistically and financially supports military missions, government events, worthwhile charities, and operations of other Posts. Provides honor guard along with funeral detail. Provides gravesites, U.S. flags and presentation at gravesites. Offers resources for anti-drug and recovery programs. Members meet at the post and online. The post provides special events; speakers; benefit services; 501(c)(3) receiving and giving of charitable tax deductions; fundraising; scholarships for family members high school to college entry; and G.I. supplemental college scholarship funding. Supports membership within synagogues in seven Philadelphia area counties, and in other states, along with communication with non-Jewish institutions. Combats anti-semitism and bigotry. Sponsors a Ladies Auxiliary to assist and plan local, regional and national programs, as well as supporting oppressed Jewish issues worldwide.

Fegelson-Young-Feinberg Post 697

P.O. Box 802 • Levittown, PA 19058 • 267-573-9697

jewishvetpost697@gmail.com • jewishvetpost697.jwv.org

Sponsors programs for all ages that promote patriotism and love of country. Post 697 offers a variety of memberships that will allow both veterans and non veterans of all faiths the privilege of becoming associated the veteran community. Ongoing programs includes scholarships for descendants of JWV members, providing Veterans Service Officers representing veterans and their families before the Department of Veterans Affairs, membership life and health insurance coverage and prescription program, audio-visual library resources. The JWV disaster relief fund, care packages to service personnel and other programs will make a difference in the lives of others. Also has Ladies Auxiliary.

Post 305

215-459-1261 • henrymco@comcast.net

Meets at Adath Israel, 250 N. Highland Ave., Merion Station. Geographic area includes West Philadelphia and the western suburbs. Activities include visiting residents at the Coatesville VA Medical Center, conducting Memorial Day ceremonies at Delaware County cemetery monuments, hosting speakers at monthly meetings, and supporting the Department of PA and JWV national organizations.

Post 98

856-468-2678 • edyndon@aol.com

Both Post 98 Members and the Ladies Auxiliary meet at Tiffany's Diner, 9010 Roosevelt Blvd, Philadelphia, PA. The post promotes Judaism, patriotism and veteran's services. Ongoing programs include providing scholarships for descendants of JWV members, and tending to memorials and grave sites of members in area cemeteries.

ISRAEL

The commitment of the Philadelphia Jewish community to Israel is evidenced by the large number of organizations and programs whose goals are to support the health, education, social, cultural and political institutions in Israel; organizations that sponsor trips; and those that assist Philadelphians who wish to make aliyah or to volunteer, travel or study in Israel.

GOVERNMENT AND BUSINESS

Israel Bonds

Development Corporation for Israel

1511 Walnut St., Suite 301 • Philadelphia, PA 19102

215-545-8380 or 1-800-752-5671 • Fax: 215-545-6164

philadelphia@israelbonds.com • israelbonds.com

A FINRA-member broker dealer that underwrites securities issued by the State of Israel in the United States. Advocates investment and pride in Israel through the sale of Israel bonds. Proceeds from the sale of Israel bonds have played a role in Israel's evolution into a leader in high-tech, greentech and biotech.

Philadelphia-Israel Chamber of Commerce

1401 Walnut St., 9th Floor • Philadelphia, PA 19102

215-703-3135 • picc@phillyisraelchamber.com • phillyisraelchamber.com

Promotes business development with Israel. PICC is a member-based, independent professional network serving Pennsylvania, Delaware and southern New Jersey. Educates constituents about the range of business opportunities available in Israel, and helps members to achieve their business goals through referrals, consultation and access to business resources. Members represent manufacturing, advanced technology, investment, academia, professionals and financial firms.

ISRAEL EXPERIENCES

Birthright Israel-Taglit

The Birthright Israel Foundation

1-888-99-ISRAEL or 1-888-994-7723

information@birthrightisrael.com • birthrightisrael.com

Offers young adults ages 18 through 26 trips to Israel. The program covers airfare and 10 days of land and program costs.

BBYO Passport

202-537-8091 • info@bbyopassport.org • bbyopassport.org

Provider of travel experiences for Jewish high school and middle school teens. Passport programs span destinations on five continents and combine elements of active touring, community service, and meaningful Jewish experiences.

Honeymoon Israel

347-292-8809 • info@honeymoonisrael.org

honeymoonisrael.org • 2ndhoneymoonisrael.org

Provides trips to Israel for couples with at least one Jewish partner. Each trip includes 20 couples from the same city: couples with one Jewish partner, couples where both partners were born Jewish and couples where one partner is converted/Jew-by-choice. The couples are in their first 5 years of marriage or lifelong commitment to each other and are between the ages of 25-40. The trips are locally based, and there is one trip from Philadelphia annually. In addition, Honeymoon Israel runs a luxurious nationwide Israel travel experience called "2nd Honeymoon Israel," for couples and individuals aged 50+. The program is inspired by the popular Honeymoon Israel trip for young couples, and is not locally coordinated or subsidized.

Jewish Agency for Israel (JAFI)

Israel Aliyah Center

866-835-0430 • gci-en@jafi.org • jewishagency.org

Helps in bringing Jewish people to Israel to live (make aliyah) and ensure their successful integration into Israeli society. Promotes Jewish-Zionist education programs, and the partnership of Jews around the world with Israelis and Israeli society.

Jewish Federation of Greater Philadelphia

Travel With Purpose (Missions) 2100 Arch St. • Philadelphia, PA 19103
215-832-0629 • mstein@jewishphilly.org • jewishphilly.org/get-involved/missions
Sponsors missions to Israel for singles, couples and families. Provides fast-paced, intense educational experiences for veteran travelers, as well as for first-time visitors to Israel.

MASA Israel Journey

1-866-864-3279 • masainfo@masaisrael.org • masaisrael.org
Connects Jewish young adults, ages 18 to 30, to programs across various interest areas including: five- to 10-month gap year, study abroad, internship and volunteer experiences in Israel. All Masa Israel participants receive an automatic grant and can apply for additional needs-based financial aid.

Volunteers for Israel

P.O. Box 693 • Skippack, PA 19474
610-584-0468 • 215-646-6381 • Fax: 1-866-514-1948
philadelphia@vfi-usa.org • vfi-usa.org
Assists volunteers ages 17 and up who want to work in Israel on noncombat IDF logistics and maintenance bases. VFI's mission is to give support and help strengthen America's bonds with Israel. Volunteers live and work alongside Israelis and other volunteers from around the world. Their jobs might include packing medical supplies and equipment, repairing machinery and outdated parts, building fortifications, assisting in the kitchen and maintaining the base. There are one-, two- and three-week programs year-round. Special programs for students include the summer International Youth Program (IYP) for young adults ages 17 to 25, and an add-on to Taglit-Birthright tours. There is also a new program that subsidizes groups of 10-12 students who volunteer on VFI programs through their campus Hillel. During the work week, participants get free housing, kosher meals, work clothes and cultural programs. There may also be tours. Volunteers pay only for airfare, weekend expenses and an application fee. VFI is a nonprofit, nonsectarian, nonpolitical U.S. organization. Volunteers for Israel partners with SAR-EL, an Israeli organization that oversees volunteers' experiences on IDF bases.

SUPPORT AND ADVOCACY

AJC Philadelphia/South New Jersey

1600 Market St., Suite 1820 • Philadelphia, PA 19102
215-665-2300 • Fax: 215-665-8737 • philadelphia@AJC.org • ajc.org
Advocates on behalf of Israel and Jewish communities around the world. Advocacy priorities include: combating global anti-Semitism; promoting Israel's place in the world; combating BDS and countering the spread of radicalism and extremism.

American Associates, Ben-Gurion University of the Negev

261 Old York Road, Suite 417A • P.O. Box 1128 • Jenkintown, PA 19046
215-884-4510 or 1-800-96-AABGU • Fax: 215-884-4870
winick@aabgu.org • aabgu.org
Raises funds and public awareness for the university, which has the mandate to lead development of the Negev in the fields of industry, agriculture, science, culture, & education.

American Friends of Hebrew University

2100 Arch St., Suite 455 • Philadelphia, PA 19103
215-330-6722 • MLoebl@afhu.org • afhu.org
A national nonprofit organization dedicated to raising support for, and awareness of, the Hebrew University of Jerusalem. The Hebrew University is a multicultural and pluralistic institution devoted to innovation and achievement across seven academic faculties.

American Friends of the Kaplan Medical Center

152 Bateman Road • Langhorne PA 19047
215-932-2974 • lbalcher@afkmc.org • afkmc.org
National headquarters for fundraising support for one of Israel's major general hospitals, serving Israelis in Rehovot. The center is working to build the largest Hi-Tech Cardiac Center in the Middle E..

American Friends of Magen David Adom

215-947-7007 • Philadelphia@afmda.org • afmda.org
Israel's ambulance, blood-services, and disaster-relief organization, serving as emergency medical first responders. MDA is the organization mandated by the Israeli government to serve in this role, but it's not a government agency. It relies on donations for funding.

American Israel Public Affairs Committee (AIPAC)

2100 Arch St., fifth floor • Philadelphia, PA 19103
215-587-4104 • philly@aipac.org • aipac.org
Pro-Israel lobbying organizations working with both Democratic and Republican political leaders to enact public policy strengthening the U.S.-Israel relationship. Works with Congress and the executive branch on initiatives from securing foreign aid for Israel to stopping Iran's nuclear program.

American Technion Society-Philadelphia Chapter

Four Tower Bridge • 200 Barr Harbor Drive, 400
West Conshohocken, PA 19428
610-940-3800 • Fax: 610-940-3880
Philadelphia@ats.org • ats.org/offices/philadelphia
Supports the Technion Israel Institute of Technology in Haifa, Israel's oldest scientific and technical university.

AMIT-Mid-Atlantic Regional Office

410-484-2223 or 1-800-989-AMIT
AMITMidAtlantic@AMITchildren.org • amitchildren.org
Supports educational and social-welfare institutions throughout Israel, helping disadvantaged youth become constructive citizens in Israeli society through educational programs, teaching Torah and Jewish tradition, and promoting a sense of unity among Jews.

Anti-Defamation League (ADL)

1500 Market St. • Philadelphia, PA 19102
215-568-2223 • Fax: 215-568-5526 • philadelphia@adl.org • philadelphia.adl.org
Fighting Hate For Good. Advocates actively on behalf of Israel. Monitors and tracks extremists and hate groups, educates children and adults, and protects constitutional rights and religious freedoms.

Boys Town Jerusalem Foundation of America

333 E. Lancaster Ave., #351 • Wynnewood, PA 19096
215-887-1590 or 1-800-469-2697 • Fax: 610-668-7739
btjphilly@boystownjerusalem.org • boystownjerusalem.org
Support group for residential educational institution in Jerusalem offering disadvantaged youth, ages 12 to 20, an intensive multi-disciplinary curriculum emphasizing technology, academics and religious studies.

Friends of the Israel Defense Force (FIDF) Pennsylvania and Southern New Jersey Chapter

500 Office Center Drive, Suite 400 • Fort Washington, PA 19034
215-783-4718 • Philadelphia@fidf.org
fidf.org/pennsylvania-southern-new-jersey-chapter
Initiates and helps support social, educational, cultural and recreational programs and facilities for the young men and women soldiers of Israel who defend the Jewish homeland. Also provides support for the families of fallen soldiers.

Israel Guide Dog Center for the Blind

968 Easton Road, Suite H • Warrington, PA 18976
215-343-9100 • Fax: 215-343-9199 • info@israelguidedog.org • israelguidedog.org
The funds raised go toward providing guide dogs for visually impaired Israelis and for dogs that also help soldiers with PTSD, children with autism, and others with special needs.

J Street Philadelphia

Philadelphia@JStreet.org • facebook.com/jstreetphilly
Advocates for American diplomatic leadership to achieve a two-state solution, and advocates for a broad debate on Israel and the Middle E. in the Greater Philadelphia Jewish community.

Jewish National Fund (JNF)

1-800-JNF-0099 or 1-800-542-8733 • 215-832-0690 • jnf.org

Serves as a caretaker of the land of Israel on behalf of Jewish communities everywhere. JNF has planted trees; built reservoirs and dams; created parks; provided the infrastructure for many communities; built security roads; and educated students around the world about Israel and the environment. JNF is restoring northern Israel and developing the Negev Desert.

Maccabi USA

1511 Walnut St., Suite 401 • Philadelphia, PA 19102

215-561-6900 • Fax: 215-561-5470

maccabi@maccabiusa.com • maccabiusa.com

Connects athletes and volunteers to each other and the global Jewish community through athletic, educational and cultural experiences. The programs increase Jewish identity, perpetuate Jewish continuity and strengthen support for the State of Israel. Represents the Maccabi Movement in the U.S., and promotes U.S. participation in the World Maccabiah Games held in Israel as well as other regional and international competitions.

Scholars for Peace in the Middle East (SPME)

aromirowsky@spme.org • spme.org

Community of scholars who have united to promote honest, fact-based, and civil discourse in regard to Middle East issues.

StandWithUs Philadelphia

215-971-8602 • ferneh@standwithus.com • standwithus.com

International education organization dedicated to empowering high school students, college students and community members to become strong advocates for Israel. SWU is a large distributor of Israel-related print materials and social media. Hosts speakers, programs, conferences, and campaigns and works in partnership with other organizations. Has chapters throughout the U.S., in Israel, Canada, the U.K and Australia.

Zionist Organization of America — Greater Philadelphia ZOA

P. O. Box 56 • Bala Cynwyd, PA 19004

610-660-9466 • office@zoaphilly.org • philly.ZOA.org

Nonprofit, educational, advocacy and outreach organization promoting and defending Israel and a mutually beneficial U.S.-Israel relationship. Sponsors quarterly meetings, an annual gala, Washington advocacy mission, "Buy Israel" campaign, special events, speakers bureau.

JEWISH CULTURE

Jewish cultural life in Philadelphia is reflected in a rich and diverse range of activities, including a Jewish film festival, concerts, exhibits, lectures and workshops. The most current and comprehensive listings of Jewish-related events are found online at JewishExponent.com.

NEWSPAPERS**Jewish Exponent**

2100 Arch St., fourth floor • Philadelphia, PA 19103

215-832-0700 • Fax: 215-832-0785

letters@jewishexponent.com • jewishexponent.com

Weekly newspaper and online venue covering local, national and international news of Jewish interest. Detailed information on regional activities, including Jewish Federation of Greater Philadelphia events. Other highlights include a community calendar; Torah portion, society page; lifecycle events, health, food, culture, The Guide to Jewish Philadelphia and special-interest supplements.

MAGAZINES**Jewish Quarterly Review**

Herbert D. Katz Center for Advanced Judaic Studies

at the University of Pennsylvania • 420 Walnut St. • Philadelphia, PA 19106

215-746-1290 • Fax: 215-238-1540

BonnieB@sas.upenn.edu • JQR.pennpress.org

Scholarly journal of the Herbert D. Katz Center for Advanced Judaic Studies of the University of Pennsylvania.

ONLINE**Jewish Exponent**

news@jewishexponent.com • jewishexponent.com

Online site for everything Jewish in Philadelphia. Find news, features and blogs; an interactive calendar; and complete listings and resource guides for the local Jewish scene.

Homels.com and the Homels app

contact@homeis.com • homeis.com/il-phl/feed

A cultural network for local foreign-born communities. HomeIs.com gives foreign-born communities, in particular the Israeli community, a dedicated comprehensive product that helps them to digitally connect, share their culture, and their local knowledge. Homels shows how supportive these communities can be, and how effective their common wisdom can be to their members.

Urban Glance**Hebrew Language Blog**

Ofra.palmer@gmail.com • urbanglanceblog.wordpress.com

Explores and talks about urbanism: urban structures and city life, people, organizations and businesses, culture, environment issues, social solidarity, social change, and much more.

PUBLISHERS**Jewish Publishing Group**

2100 Arch St. • Philadelphia, PA 19103

215-832-0700 • Fax: 215-832-0786 • jewishexponent.com

Publishers of the *Jewish Exponent*, The Guide to Jewish Greater Philadelphia, jewishexponent.com (website), and special-interest supplements celebrating Jewish life, culture and families.

The Jewish Publication Society (JPS)

customerservice@longleafservices.org • jps.org

Oldest English-language publisher of Judaica in the world. Publishes the TANAKH: The Holy Scriptures, as well as other books of Jewish interest, including Bible studies and commentaries, and history. To order JPS books, contact Longleaf Services at 1-800-848-6225.

The Reconstructionist Press

1299 Church Road • Wyncote, PA 19095 • 215-576-0800, ext. 233
 books@reconstructingjudaism.org • JewishReconBooks.org
 Publishes titles dealing with Reconstructionist philosophy and liturgy,
 including the Kol Haneshamah series of prayerbooks.

RADIO AND TELEVISION**JBS — Jewish Broadcasting Service**

646-600-6018 • mail@jbstv.org • jbstv.org
 Nonprofit Jewish television network available in the greater Philadelphia area
 on FiOS CH 798 HD, RCN CH 269, DirecTV CH 388, ROKU under Genre:
 Educational, and on the JBS Website at jbstv.org. Daily news from Israel
 and the JBS news desk, timely interviews & analysis on issues facing Jews in
 America and Israel; live call-in shows, children's programs, 92nd Street Y
 interviews, Jewish studies, Hebrew lessons, Jewish music, films & books;
 national Jewish conferences; live Friday evening and holiday services.

WWDB-AM 860

555 City Ave. • Bala Cynwyd, PA 19004
 610-822-1360 • 1-888-329-3306 • wwdbam.com
 Radio shows: The Barry Reisman Show, Levine's Russian Yiddish Program,
 Neil Hoffman Shabbat Shalom Program, and the Middle E. Forum.

ARTS PROGRAMS**Community Klezmer Initiative**

610-389-6036 • lankinwatts@gmail.com • klezmerinitiative.org
 Philadelphia-based 501(C)(3) organization that's mission is to build a
 community that supports artistic innovation and cultural continuity.

Gershman Philadelphia Jewish Film Festival (GPJFF)

101 S. Independence Mall E. • Philadelphia, PA 19106
 215-545-4400 • oantsis@pjff.org • pjff.org
 Presents film premieres, repertory cinema, and associated programs that
 are inspired by Jewish history, heritage, and values. The organization hosts
 two annual festivals, Fall Fest and Lindy CineMondays, along with several
 Festival Plus! sneak previews and special events.

Israeli Film Festival of Greater Philadelphia

P.O. Box 171 • Gladwyne, PA 19035 • 484-904-5421
 mindy.chriqui@gmail.com • iffphila.com
 Festival that is both entertaining and informative. The program includes feature
 films, dramas, comedies and documentaries that are award-winning and have
 received wide recognition both in Israel and abroad.

KleinLife: Northeast Philadelphia

10100 Jamison Ave. • Philadelphia, PA 19116
 215-698-7300 x114 • lhershman@kleinlife.org • kleinlife.org
 Offers comprehensive cultural and educational programs, including film series,
 lectures, adult education courses, gallery exhibits, dancing, Jewish interest
 programs and more.

The Pomegranate Guild of Judaic Needlework

Masorot Chapter (Philadelphia)
 215-782-8041 • arlenespecc@gmail.com • Pomegranateguild.org
 Provides meetings, biennial conventions, quarterly publications and
 workshops to those wanting to learn or who are established needle artists.
 The Guild adapts and interpret Judaic symbols to stimulate creativity and
 create ritual objects for homes, synagogues and Jewish venues. All levels
 of expertise and interest are welcome.

Rising Song Institute

646-770-1468 • info@hadar.org • risingsong.org
 Cultivates Jewish spiritual life through song. The institute is a meeting place
 for creative musicians and prayer leaders who hope to reinvent the future
 of music as a communal Jewish spiritual practice. Based in Philadelphia, the
 Institute engages people throughout North America and around the world
 through communal singing, immersive study, and experimental music-
 making. The Rising Song Institute is part of the Hadar Institute.

ISRAELI DANCING**Israeli Dancing at Beth Sholom Congregation**

8231 Old York Road • Elkins Park, PA 19027 • 215-887-1342 ext 216
 jatchick@bethsholomcongregation.org • bethsholomcongregation.org
 Every Monday night, free of charge and open to the public. The first hour
 is for beginners.

RAK-DAN Israeli Dancing

16 Rock Hill Road • Bala Cynwyd, PA 19004
 215-760-6800 • donrakdan@gmail.com • rakdan.net
 Holds Israeli Dance sessions and classes at Adath Israel on the Main Line.

LIBRARIES**The Free Library of Philadelphia**

Central Library — Logan Square • 1901 Vine St.
 Philadelphia, PA 19103 • 215-686-5392 • freelibrary.org
 Maintains the Moses Marx Collection of Judaica and Hebraica. Covers history
 and liturgy, with some books on philosophy, religion, the Bible and the
 Talmud, and Passover Haggadahs. Russian-language collection available at
 Northeast branch. The collection is not currently available onsite. Patrons must
 call ahead to schedule access to the collection.

Goldyne Savad Library Center

Reconstructionist Rabbinical College
 1299 Church Road • Wyncote, PA 19095-1898
 215-576-0800, ext. 232 • Fax: 215-576-6143 • kaplanlibrary@rrc.edu • rrc.edu
 Houses the Mordecai M. Kaplan Library, and the Ira and Judith Kaplan
 Eisenstein Reconstructionist Archives. The Kaplan Library serves students
 and the general public with books and periodicals in English, Hebrew
 and other languages. The Kaplan Archives house documents of the
 Reconstructionist movement.

The Historical Society of Pennsylvania

1300 Locust St. • Philadelphia, PA 19107
 215-732-6200 • Fax: 215-732-2680 • larnold@hsp.org • hsp.org
 Former Balch Institute holdings, including its extensive Yiddish collections, are
 now housed at the Historical Society of Pennsylvania. This includes resources
 on genealogy, synagogues and cemeteries drawn from published materials,
 manuscript materials and graphics.

The Library Company of Philadelphia

1314 Locust St. • Philadelphia, PA 19107
 215-546-3181 • Fax: 215-546-5167 • librarycompany.org
 Independent research library with an American Judaica collection.

Meyers Library and KI Archives

at Reform Congregation Keneseth Israel
 8339 Old York Road • Elkins Park, PA 19027
 215-887-8700 • library@kenesethisrael.org • kenesethisrael.org
 Contains books and historical documents from 1847 to the present.

Philadelphia Jewish Archives Collection

Special Collections Research Center, Temple University Libraries
 Charles Library • 1900 N. 13th St. • Philadelphia, PA 19122
 215-204-8257 • Fax: 215-204-3681
 srcr@temple.edu • library.temple.edu/collections/srcr
 Collections include records of Jewish cultural, educational, social service,
 religious and fraternal organizations from the Greater Philadelphia area,
 as well as personal papers of Jewish community leaders. Reading room is open
 to the public.

The Robert and Molly Freedman Jewish Sound Archive

Kislak Center for Special Collections, Rare Books and Manuscripts
Van Pelt Library, University of Pennsylvania
3420 Walnut St., Room 453 • Philadelphia, PA 19104

yidsong@pobox.upenn.edu • sceti.library.upenn.edu/freedman/

An international, multilingual research library collection comprised of Judaic sound recordings in various formats. The recordings have been catalogued in a searchable online database displaying song titles, authors, composers, performers, first lines, etc. The satellite collections are publications in which original text, translation, transliteration and melody line of the recorded songs and spoken word material are available: a sheet music collection, newspaper and magazine articles, concert programs, playbills, song pamphlets and assorted memorabilia. The publications are linked to the University of Pennsylvania library.

Simchat Dovid Library

5871 Drexel Road • Philadelphia, PA 19131

1-800-626-1100 • Fax: 610-696-9249 • amiel@kokosher.org.

Stores and preserves volumes of antiquities received through donations from other organizations and individuals. Maintains and displays artifacts and other art. Open to the public by appointment only.

Talmudical Yeshiva Library

6063 Drexel Road • Philadelphia, PA 19131 • 215-477-1000

Library of Hebrew books on the Bible, the Talmud, Responsa, etc. Open for in-library work to the public by appointment.

Tuttleman Jewish Public Library

Gratz College — Mandell Education Campus

7605 Old York Road • Melrose Park, PA 19027

215-635-7300, ext. 159 or 1-800-475-4635 • gratz.edu

Specialized library of Judaic and Hebraic studies. Multilingual collection of books, periodicals, music and audio-visual materials. Rare-book room, a music library and a Holocaust oral-history archive. Open to the public.

Van Pelt Library

University of Pennsylvania • 3420 Walnut St.

Philadelphia, PA 19104 • 215-898-7555

library@pobox.upenn.edu • library.upenn.edu/vanpelt Large collection of biblical studies, rabbinical studies, Jewish history and medieval and modern Hebrew language and literature. Stacks and seminar rooms are open to the public.

MUSEUMS AND EXHIBITS

Fred Wolf Jr. Gallery

KleinLife • 10100 Jamison Ave. • Philadelphia, PA 19116

A professional art gallery housing a variety of exhibits throughout the year, including secular shows, as well as those of interest to the Jewish community.

The KleinLife Shoppe carries a unique line of Judaica and gifts.

Esther Raab Holocaust Museum and Goodwin Education Center

Betty & Milton Katz Jewish Community Center

1301 Springdale Road, Suite 200 • Cherry Hill, N.J. 08003

856-751-9500, ext. 1249 • raabgoodwin@jfedsnj.org • jcrsny.org/goodwin

Full-time institution dedicated to Holocaust education with a reference library, lending library and multimedia resources. Offers a collection of historical photographs, artifacts and Nazi paraphernalia. Also offers a speaker's bureau supporting outreach to students and adult groups.

Holocaust Awareness Museum and Education Center

KleinLife • 10100 Jamison Ave., Room 210 • Philadelphia, PA

215-464-4701 • Fax: 215-464-4703 • info@hamec.org • hamec.org

Provides educational programs, including eyewitness Holocaust survivor testimony and professional theater productions, to teach students the lessons of the Holocaust. Primary target group is students in fifth through 12th grade.

National Liberty Museum — America's Home for Heroes

321 Chestnut St. • Philadelphia, PA 19106 • 215-925-2800 • Fax: 215-925-3800

liberty@libertymuseum.org • libertymuseum.org

Collection includes interactives, films, exhibits and contemporary art and exhibits of the Dead Sea Scrolls and Chagall paintings of Abraham and Moses.

National Museum of American Jewish History

101 S. Independence Mall East • Philadelphia, PA 19106-2197

215-923-3811 • Fax: 215-923-0763 • nmajh@nmajh.org • nmajh.org

Dedicated to telling the still unfolding story of Jews in America, illustrating how an immigrant population flourished under freedom while highlighting the diverse backgrounds and experiences of Jews from their arrival in America in 1654 to the present day.

Penn Museum

3260 South St. • Philadelphia, PA 19104

215-898-4000 • Fax: 215-898-9657

info@pennmuseum.org • penn.museum

Features "Canaan and Ancient Israel," an exhibition that focuses on the development of cultural identity in ancient Israel and neighboring lands during the Bronze Age. In addition, the Penn Museum offers a collection of objects from across the globe; along with public programs that cater to various ages and interests: from CultureFEST! Cultural celebrations, public lectures, and tours and conversations with Museum curators over coffee in the café, to free strolls through history with the Museum Mile.

Philadelphia Jewish Sports Hall of Fame

Adolph and Rose Levis Museum

2100 Arch St. • Philadelphia, PA 19103

215-900-7999 • info@phillyjewishsports.org • phillyjewishsports.org

Celebrates the achievements of Philadelphia area Jewish sports heroes.

A yearly induction ceremony and dinner are held in the Spring. Dedication opportunities are available in the museum. Group tours, which are lead by a docent, are available by appointment.

Philadelphia Museum of Jewish Art

Congregation Rodeph Shalom • 615 N. Broad St. • Philadelphia, PA 19123

215-627-6747 • Fax: 215-267-1313 • rodephshalom.org

Dedicated to exhibiting contemporary art that illuminates the Jewish experience. PMJA has organized solo and group exhibitions of work in the broadest range of mediums by artists of diverse backgrounds. In addition to its special-exhibit gallery, the Museum features a permanent collection of important works by accomplished artists, including William Anastasi, Chaim Gross, Tobi Kahn, Joan Snyder, Shelley Spector, Boaz Vaadia, Diane Burko, and Roman Vishniac. Call to make an appointment.

The Rosenbach of the Free Library of Philadelphia

2008-2010 Delancey St. • Philadelphia, PA 19103

215-732-1600 • info@rosenbach.org • rosenbach.org

The collection includes the first Haggadah printed in America and letters of the Gratz family of Philadelphia. Open to the public, but access to specific objects and books is by appointment only.

The Sam Azeez Museum of Woodbine Heritage

610 Washington Ave. • P.O. Box 517 • Woodbine, NJ 08270

609-626-3831 • Fax: 609-861-5355 • Jane.Stark@stockton.edu • thesam.org

Celebrates more than a century of Jewish history in northwest Cape May County in the restored Brotherhood Synagogue in the Baron de Hirsch Agricultural Colonies in New Jersey. The museum documents the legacy of Russian Jewish settlers in this area. Admission is free. Groups welcome. Special tours by appointment.

Temple Judea Museum of Keneseth Israel

Reform Congregation Keneseth Israel
8339 Old York Road • Elkins Park, PA 19027
215-887-2027 or 215-887-8700 • Fax: 215-887-1070
tjmuseum@kenesethisrael.org • kenesethisrael.org/museum

Houses a collection of objects and presents three original exhibitions annually that feature Judaica, Jewish history, Israel and contemporary art. Artist members are part of the TJMuseum Collaborative. Admission is free, and groups are welcome by appointment. Tours are available of “The Prophetic Quest,” Jacob Landau’s stained-glass installation.

MUSIC

Israel Scout Friendship Caravan

gande99@prodigy.net • israelscouts.org/friendship-caravan
Sponsors programs which develop and maintain a connection between the Tzofim (Israel Scouts) movement in Israel and North American Jewry.

ChaiLights A Cappella

c/o Tribe 12, 1900 Market St., 8th Floor, Philadelphia, PA 19103
267-652-0088 • thechailights@gmail.com tribe12.org/2017/05/21/the-chailights
Post-collegiate Jewish a cappella group. Young adults who perform Jewish and American music a cappella. It is a member of KEYhillah and Contemporary A Cappella League.

Jewkebox

jewkeboxtemple@gmail.com • @JewkeboxTU (Facebook, Instagram)
Student-run Jewish a cappella group in partnership with Hillel at Temple. Frequently performs at synagogues and community centers in the Greater Philadelphia area.

Nashirah, the Jewish Chorale of Greater Philadelphia

P.O. Box 22492 • Philadelphia, PA 19110 • nashirah.org
Community-based chorale in the Greater Philadelphia area performing exclusively Jewish and Jewish-themed music.

Philadelphia Workmen’s Circle Chorus (Arbeter Ring)

215-572-0971 • 856-816-7489 • phillywcc.conductor@gmail.com
Promotes and perpetuates Yiddish music, language and culture via performances of at community events, synagogues, public libraries, senior centers and other venues throughout the Delaware Valley. Bookings accepted all year long. New singers always welcome.

Shabbaton

215-898-7391 • contact@pennshabbaton.com • pennshabbaton.com
Student-run Jewish a cappella group at the University of Pennsylvania in partnership with Hillel at UPenn. Frequently performs at synagogues and community centers in the Greater Philadelphia area.

LANDMARKS

Beth Sholom Synagogue

Beth Sholom Preservation Foundation
8231 Old York Road • Elkins Park, PA 19027
215-887-1342, ext. 157 • tours@bethsholomcongregation.org
bethsholompreservation.org
Created to preserve the Beth Sholom Synagogue, a National Historic Landmark. Only synagogue ever designed by Frank Lloyd Wright. The foundation’s mission is to preserve the Wright-designed building, furniture and landscape setting to tell the stories of this synagogue to a wide variety of audiences.

Congregation Rodeph Shalom

615 N. Broad St. • Philadelphia, PA 19123
215-627-6747 • Fax: 215-627-1313
info@rodepshalom.org • rodepshalom.org
Oldest congregation in the U.S. descended from Western European Jews. The synagogue is entered in the National Register of Historic Places.

Congregation Mikveh Israel

44 N. Fourth St. • Philadelphia, PA 19106
215-922-5446 • Fax: 215-922-1550 • info@mikvehisrael.org • mikvehisrael.org
Spanish-Portuguese synagogue founded in 1740. Located on Independence Mall and known as the “Synagogue of the American Revolution,” it is the oldest formal congregation in Philadelphia and the oldest continuously operating synagogue in the United States.

Congregation Mikveh Israel Cemetery

Eighth and Spruce Sts. • Philadelphia, PA 19107 • 215-922-5446
A national shrine and part of Independence National Historical Park. One of the oldest Jewish cemeteries in the United States, with graves dating from 1740. Interred here are Haym Solomon, Rebecca Gratz and 21 veterans of the American Revolution. Mikveh Israel has two other cemeteries with historical significance: 11th and Federal streets, which dates to the Civil War, and 55th and Market streets.

Frank Synagogue

Einstein Medical Center Philadelphia
5501 Old York Road • Philadelphia, PA 19141 • 215-456-6055
Modeled after first- and second-century synagogues discovered in the Galilee region of north central Israel, this small, historically certified synagogue was originally dedicated in 1901 and reflects the Einstein Healthcare Network’s cultural heritage.

Hebrew Mutual Burial Association Cemetery

1850 Cemetery Lane • Philadelphia, PA 19142
Founded in 1857 by a group of Dutch Jews, the site contains about 440 graves of Dutch Ashkenazic and Sephardic Jews, including many Civil War and Spanish American War veterans.

Monument to the Six Million Martyrs

Horwitz-Wasserman Holocaust Memorial Plaza
16th St. and the Benjamin Franklin Parkway
This memorial sculpture was the first public Holocaust monument in the United States. The Philadelphia Holocaust Remembrance Foundation worked on preserving the existing monument and redeveloping the site around it—the Horwitz-Wasserman Holocaust Memorial Plaza—with historical artifacts and educational elements. The expanded plaza was completed in October 2018.

THEATER

Anne Frank Theater Project

Holocaust Museum and Educational Center
KleinLife • 10100 Jamison Ave., Room 210
Philadelphia, PA 19116 • 215-464-4701 • Fax: 215-464-4703
info@hamec.org • hamec.org
Provides theater pieces educating viewers about prejudice, intolerance and bigotry, as well as heightening awareness that moral courage can move one to action and assist in improving the lives of others. Offers two plays dealing with the Holocaust and how everyday people were affected by the Nazi regime.

Theatre Ariel

P.O. Box 0334 • Merion Station, PA 19066
Administrative mail: 1623 Addison St., Philadelphia, PA 19146
610-667-9230 • info@theatreariel.org • theatreariel.org
Produces new and established plays that illuminate the social, cultural and spiritual heritage of the Jewish people. Theatre Ariel presents a season of Salon Theatre performances in the intimate setting of private homes. The theatre brings Jewish Theatre performances, workshops and lectures to synagogues, community centers, schools, and community organizations. Synagogues and community organizations commission Theatre Ariel to create special tailor-made Jewish theatre programs and events for their constituency.

INFORMATION AND REFERRAL

Abramson Care Advisors

1425 Horsham Road • North Wales, PA 19454

215-371-3400 or 1-888-340-0080 • Fax: 215-371-3030

info@abramsonseniorcare.org • abramsonseniorcare.org

Senior-care professionals available 24/7 to provide free telephone advice to older adults and their families who have questions or concerns regarding aging or aging services.

Bucks County Administrative Information

Bucks County Courthouse • 215-348-6000 • 1-888-942-8257 • buckscounty.org

CARIE: Center for Advocacy for the Rights and Interests of the Elderly

1500 JFK Blvd., Suite 1500 • Philadelphia, PA 19102

215-545-5728 or 1-800-356-3606 • Fax: 215-545-5372 • carie.org

Provides outreach, education, advocacy and information to older adults, caregivers and service providers. Assists older people living in the community or in long-term-care facilities with problem-solving and complaint resolution.

City of Philadelphia

311 • 215-686-2181 • Fax: 215-686-1910

philly311@phila.gov • phila.gov • 215-686-2181 • Fax#: 215-686-2180

City Hall, Office 215, Philadelphia, PA 19107

Chester County Administrative Information

Chester County Courthouse

610-344-6000 or 1-800-692-1100 • Fax: 610-344-5995 • chesco.org

Delaware County Administrative Information

Delaware County Courthouse and Government Center

610-891-4000 • 855-889-7827 (crisis line)

webmaster@co.delaware.pa.us • co.delaware.pa.us

Independence Visitor Center

599 Market St. • One N. Independence Mall West

1-800-537-7676 or 215-965-7676 • Fax: 215-925-6106

questions@phlvisitorcenter.com • PHLVisitorcenter.com

Provides free, comprehensive orientation to the Philadelphia region, including maps, brochures and ticket sales to many tours and attractions.

Jewish Family and Children's Service of Greater Philadelphia

Administrative office: 2100 Arch St., 5th Floor • Philadelphia, PA 19103

1-866-JFCS-NOW or 1-866-532-7669 • info@jfcspilly.org • jfcspilly.org

Offers comprehensive information and referrals for social service programs and services of interest to community members.

Lawyer and Informational Referral Line (LRIS)

Philadelphia Bar Association • 1101 Market St. • Philadelphia, PA 19107

215-238-6333 • 215-238-6300 • LRIS.Philadelphiabar.org

Provides legal information and referral services. No direct legal assistance given.

KleinLife

10100 Jamison Ave. • Philadelphia, PA 19116

215-698-7300 • Fax: 215-673-7447 • info@kleinlife.org • KleinLife.org

Provides ongoing support and referral services for: short term counseling, family mediation, group counseling, Medicare benefits review, assisted living and nursing home transition, medical and health related issues (including adaptive equipment), and utility shut off notice resolutions and advocacy.

Montgomery County Administrative Information

610-278-3000 • monocarp.org

Senior Law Center

Two Penn Center • 1500 John F. Kennedy Blvd., Suite 1501

Philadelphia, PA 19102

215-988-1242 (helpline) • 1-877-727-7529 • seniorlawcenter.org

Provides civil legal services and community education to Philadelphia residents aged 60 and over and provides free legal advice, information and referral services statewide.

PCA Help Line

Philadelphia Corporation for Aging

642 N. Broad St. • Philadelphia, PA 19130

215-765-9040 or 1-888-482-9060 (outside Philadelphia)

Fax: 215-765-9066 • info@pcacares.org • pcacares.org

Offers comprehensive information and referrals for all programs and services of interest to senior citizens. 215-765-9041 (for the hearing-impaired).

United Way of Southeastern Pennsylvania

1709 Benjamin Franklin Pkwy. • Philadelphia, PA 19103

211 or 215-665-2500 • 1-866-964-7922

nfo@211sepa.org • unitedforimpact.org • 211sepa.org

General information and referral service under the auspices of the United Way. Serves the five-county Greater Philadelphia area.

COMMERCIAL DIRECTORY

The Jewish Federation of Greater Philadelphia and The Jewish Exponent do not endorse and cannot guarantee the kashrut, kashrut supervision or quality of any goods or services provided by the commercial establishments listed below. Individuals should call the establishments when in doubt. Kashrut was certified as of June 1, 2019.

BAKERIES

Best Cake Bakery

7594 Haverford Ave.
Philadelphia, PA 19151
215-878-1127

Supervised by the Keystone-K, The Keystone-K, Community Kashrus of Greater Philadelphia. (Pareve). Closed on Shabbat.

Buy the Dozen

123 W. Rockland St.
Philadelphia, PA 19120
610-667-9440

Supervised by Mekor Baruch Orthodox Kosher Supervision. Wholesale bakery open to the public, with quantities sold in larger amounts. Dairy and Pareve.

Cramer Bakery, Inc.

14 E. Afton Ave.
Yardley, PA 19380
215-493-2760 or 215-321-5707
cramerbakery.com

Supervised by Rabbi Isaac Leiserowski. (Dairy and Pareve)

Giant Food Stores, Inc., In-Store Bakery

2550 Grant Ave.
Philadelphia, PA 19114
(215) 464-8280
2nd Street Pike
and Knowler Avenue
Southampton, PA 18966
215-357-5324 • Fax: 215-357-4928
315 York Road
Upper Moreland, PA 19090
215-357-5324
Fax: 215-357-4928
1760 Dekalb Pike
Blue Bell, PA 19422
610-239-7802
700 Stony Hill Road
Yardley, PA 19067
215-493-3540

The five Giant in-store bakeries listed above: supervised by Ko Kosher Service. (Dairy & Pareve)

Homemade Goodies by Roz

510 S. Fifth St.
Philadelphia, PA 19147
215-592-9616
homemadegoodiesbyroz.
weebly.com

Supervised by the Keystone-K, Community Kashrus of Greater Philadelphia. (Pareve and Pas Yisroel).

I Want Moore Bakery

220 Krams Ave.
Philadelphia, PA 19127
267-225-8498 • 610-550-6260
iwantmoorebakery@outlook.com
iwantmoorebakery.com
Supervised by the Keystone-K, Community Kashrus of Greater Philadelphia.

Kaplan's New Model Bakery

901 N. Third St.
Philadelphia, PA 19123
215-627-5288
questions@kaplansnewmodelbakery.com
kaplansnewmodelbakery.com
Supervised by Rabbi Yaakov Roth.

Lipkin and Sons Bakery

8013 Castor Ave.
Philadelphia, PA 19152
215-342-3005
and: 2153 S. Hancock St.
Philadelphia, PA 19149
215-462-1637
lipkinsoriginalbakery.com
Supervised by Ko Kosher Service.

Oteri's Italian Bakery

4919 N. 5th St.
Philadelphia, PA 19120
215-457-4958 • oterisbakery@gmail.com
oterisitalianbakery.com
Supervised by Mekor Baruch Orthodox Kosher Supervision. Wholesale only. Dairy only. Pastries, Pies and cakes.

Rolings the Bakery

7848 Montgomery Ave.
Elkins Park, PA 19027
215-635-5524 • rolingsthebakery.com
Supervised by The Keystone-K, Community Kashrus of Greater Philadelphia. (Pareve and Pas Yisroel).

ShopRite of Hatfield

170 Forty Foot Road
Hatfield, PA 19440
215-368-4440, and:

ShopRite of West Chester

1115 West Chester Pike
West Chester, PA 19382
610-696-4066

Both ShopRites are supervised by Mekor Baruch Orthodox Kosher Supervision. Bakery is dairy; pareve items sold separately.

Sweet Freedom Bakery

1424 South St.
Philadelphia, PA 19146
215-545-1899, and:
1039 W. Lancaster Ave.
Bryn Mawr, PA 19010
610-527-7323
sweetfreedombakery@gmail.com
sweetfreedombakery.com

Supervised by International Kosher Council (Brooklyn, NY). Kosher, Pareve (Vegan) throughout the year excluding Passover. Gluten-free, vegan, allergy-friendly bakery. Open on Saturdays.

Taffets Bakery

1024 S. Ninth St.
Philadelphia, PA 19147
215-551-5511
taffetsbakery@gmail.com
taffets.com

Supervised by International Kosher Council (Brooklyn, NY). Gluten-free breads and pastries. Open Saturdays.

BUTCHER

Glendale Kosher Meats and Poultry

732 Red Lion Road,
Philadelphia, PA 19115
215-969-6599
Supervised by the Ko Kosher Service.

CATERERS

À la Carte Kosher Boutique Cuisine & Catering

484-278-4101
alakarte4U@gmail.com
alakartecatering.com
Supervised by the Keystone-K, Community Kashrus of Greater Philadelphia.

Barclay Caterers, Inc.

215-612-2837 or 856-424-9505
Fax: 215-612-2847
steve@barclaycaterers.com
barclaycaterers.com
Supervised by the International Kosher Council, Brooklyn, N.Y.

Betty the Caterer

215-224-8400 • Fax: 215-224-8406
PeterO@BettyTheCaterer.com
BettyTheCaterer.com
Supervised by Rabbi Aaron D. Mehlman of National Kosher Supervision.

Boscov à la Carte Catering

610-370-3718 • Fax: 610-370-3893
Sbonner@boscovs.com
Boscovalacartecatering.com
Supervised by Rabbi Yosef Lipsker of Chabad Lubavitch of Berks County.

Celebrations Caterer, Inc.

215-244-4400
celebrationsweddings.com
Supervised by Traditional Kosher Supervision.

Centre Catering at Germantown Jewish Centre

215-844-1507, ext 25 • avbaco@aol.com or germantownjewishcentre.org
Supervised by Traditional Kosher Supervision. Internal Caterer for the Germantown Jewish Centre.

CBS Gourmet Catering

215-671-1981
philyrabbi@hotmail.com
cbscommunitycenter.com
Supervised by the Keystone-K, Community Kashrus of Greater Philadelphia.

Food Designs, Inc

215-284-7569 • 215-843-2292
Jannette@FoodDesignsInc.com
fooddesignsinc.com
Supervised by Rabbi Yitzchok M. Leizerowski.

J-Dogs

856-336-2585
J-Dogs.com info@j-dogs.com
Supervised by the Ko Kosher Service.

Jake's Kosher Smoked Meat

610-755-5564

JakesKosher@gmail.com

Supervised by the Keystone-K, Community Kashrus of Greater Philadelphia.

Kosher Catering Philadelphia, LLC.**Chef Daniel Israel**DanielcIsrael@gmail.comKosherCateringPhiladelphia.com
Mehadrin/Glatt Kosher and under the supervision of Keystone-K The Keystone-K, Community Kashrus. Cholov Yisrael and Pas Yisrael.**Kosher Foods and More, LLC**

267-722-8530 • Fax: 267-722-8673

info@kosherfoodsandmore.comkosherfoodsandmore.com

Supervised by the Keystone-K, Community Kashrus of Greater Philadelphia.

Kosher In Philly Catering

215-922-6183

kosherinphilly@gmail.commikvehisrael.org

Supervised by the Keystone-K, Community Kashrus of Greater Philadelphia. Glatt Kosher and Pas Yisroel.

Leslie Rosen Catering Our Kosher Kitchen

610-660-0680 • Fax: 610-660-9744

info@RosenCatering.comLeslieRosenCatering.com

Supervised by Rabbi Isaac Leizerowski. Kosher by request only.

Miss Rachel's Pantry

215-798-0053

catering@missrachelspantry.commissrachelspantry.com

Supervised by the International Kosher Council in Brooklyn, N.Y. Vegan. Meal delivery service and catering.

Nana's Kitchen & Catering @ the J

610-668-1720

nanask.philly@gmail.com • nanask.com

Supervised by Community Kashrus of Greater Philadelphia. Israeli-Argentine fusion.

Panache Caterers by Foodarama

215-633-7100 or 1-888-309-3800

sales@foodarama.com

Supervised by Ko Kosher Service.

PCK Catering—Julia Catering

212-327-1144

petercallahan.com

Supervised by the Ko Kosher Service.

Peachtree Kosher

484-580-8260 • Fax: 484-580-8303

sales@peachtreecatering.compeachtreecatering.com

Supervised by the Traditional Kosher Supervision.

R&R Catering

215-878-6264 • Fax: 215-878-0697

info@wecaterkosher.comwecaterkosher.com

Supervised by the Keystone-K, Community Kashrus of Greater Philadelphia.

Sapid Catering Service

Located at Barrack Hebrew Academy

267-918-0288

Supervised by the Keystone-K, Community Kashrus of Greater Philadelphia.

Savvati Caterers

650-762-5581

savvatigourmet@gmail.comsavvatigourmet.com

Supervised by the Keystone-K, Community Kashrus of Greater Philadelphia.

Shalom Pizzeria Catering

215-878-1500

shalompizza@yahoo.comshalompizzeria.com/party-menu

Supervised by the Keystone-K, Community Kashrus of Greater Philadelphia. Pas Yisroel, Chalah Yisroel dairy.

Zev Seidman's Catering

215-477-0864 or 610-649-5611

Supervised by the Keystone-K, Community Kashrus of Greater Philadelphia.

FACILITIES FOR KOSHER CATERING**Celebrations Wedding Venue**

2201 Gallow Road

Bensalem, PA 19020

215-244-4400

celebrationsweddings.com

Supervised by Traditional Kosher Supervision.

Citizens Bank Park 1001 Pattison Ave.

Philadelphia, PA 19148

215-218-5100 • 215-564-7985

Fax: 215-564-7459 • phillies.comSpecialEvents@phillies.com

Bar/Bat Mitzvahs, receptions, weddings, etc. Kosher food and catering may be brought in to the venue.

Falk Dining Room (Kosher Dining at U. of P.)

Steinhardt Hall • 215 S. 39th St.

Philadelphia, PA 19104

215-573-7596 • Fax: 215-746-0411

rhollander@pennhillel.orgpennhillel.org/kosherdining

Supervised by the Keystone-K, Community Kashrus of Greater Philadelphia. In-house facilities available for community events and private parties for up to 250 guests. Take-out meals available.

Gratz College

Melrose Park, PA 19027

215-635-7300, ext. 133

dklimoff@gratz.edu • gratz.edu

Auditorium, chapel and library available for rent for secular or Jewish occasions, corporate meetings, weddings, training seminars, speaker events, etc. Offers a stage for community theater groups and a venue for art exhibitions.

Green Valley Country Club

201 Ridge Pike

Lafayette Hill, PA 19444

610-828-3000 • Fax: 610-828-0372

receptionist@greenvalleycc.orggreenvalleycc.org**Hyatt at the Bellevue**

200 S. Broad St.

Philadelphia, PA 19102

215-893-1234 • Fax: 215-892-4833

conciiergephlph@hyatt.comphiladelphia.bellevue.hyatt.com

Does not have a kosher kitchen, but is willing to assist guests in making appropriate arrangements.

Jack M. Barrack Hebrew Academy

272 S. Bryn Mawr Ave.

Bryn Mawr, PA 19010

Supervised by the Keystone-K, Community Kashrus of Philadelphia. Meat and Dairy kitchens.

The Mansion on Main Street

3000 Main St. • Voorhees, NJ 08043

856-751-1717 • Fax: 856-751-5366

mansiononmainstreet.com

Supervised by Mekor Baruch Orthodox Kosher, by request.

National Museum of American Jewish History

101 S. Independence Mall

Philadelphia, PA 19106

215-923-3811, ext. 143

eweiss@nmajh.orgnmajh.org/eventspace

Kosher catering available.

See ad on page 39

Talamore Country Club

723 Talamore Drive

Ambler, PA 19002

215-641-1300 • Fax: 215-643-1356

karen.ferry@talamorefamily.nettalamorepa.com

Kosher services from preferred vendors.

Valley Forge Casino Resort

1160 First Ave.

King of Prussia, PA 19046

610-354-8220 or 610-768-3215

vfcasino.com

Kosher caterers may be brought in.

FOOD MARKETS

À la Carte Kosher Boutique Cuisine, Catering & Store

302 Levering Mill Road
Bala Cynwyd, PA 19004
484-278-4101
alakarte4U@gmail.com
alakartecatering.com

Supervised by the Keystone-K, Community Kashrus of Greater Philadelphia. Rotating selection of frozen soups, entrees and sauces.

Acme Narberth

829 Montgomery Ave.
Narberth, PA 19072
610-668-1738 • Fax: 610-668-2549
Kosher department, under Orthodox Union supervision, includes deli, bakery, fresh meats, fish, sushi, dairy, frozen foods, produce and dry goods.

Giant Food Stores

Glatt Kosher Deli
737 Huntingdon Pike
Huntingdon Valley, PA 19006
215-379-6900 • Fax: 215-379-2487
Supervised by the Keystone-K, Community Kashrus of Greater Philadelphia. Has a selection of kosher products, including Cholov Yisroel dairy products, Empire and Aaron's poultry and meats. Kosher deli-rotisserie chickens and fresh fish counter.

Giant Food Stores

Glatt Kosher Deli & Kosher Fish
50 E. Wynnewood Road
Wynnewood, PA 19096
610-642-5206
Glatt-kosher deli and kosher fish. Supervised by the The Keystone-K, Community Kashrus of Greater Philadelphia.

Goldie's Falafel

at Whole Foods Market
2100 Pennsylvania Ave.
Philadelphia, PA 19130
215-557-0015
Supervised by the International Kosher Council in Brooklyn, N.Y.

House of Kosher Gourmet Market

9806 Bustleton Ave.
Philadelphia, PA 19115
215-677-8100 • 267-722-8530
houseofkosher.com
Gourmet kosher market. Retail outlet for kosher foods and kosher catering. Under the supervision of Keystone-K—Community Kashrus

Kosher Foods and More LLC

2480 Pine Road, Unit C
Huntingdon Valley, PA 19006
267-722-8530 • Fax: 267-722-8573
info@kosherfoodsandmore.com
kosherfoodsandmore.com
Supervised by the Keystone-K, Community Kashrus of Greater Philadelphia. Wholesale distributor of kosher food, delivering products to homes and businesses. Meats, poultry, fish, dairy products, packaged foods, vegetables and paper goods available.

R&R Produce and Fish

7551 Haverford Ave.
Philadelphia, PA 19151
215-878-6264 • Fax: 215-878-0697
info@wecaterkosher.com
wecaterkosher.com
Supervised by the Keystone-K, Community Kashrus of Greater Philadelphia.

ShopRite Kosher Experience

Garden State Pavilion
Route 70 West and Cornell Ave.
Cherry Hill, N.J. 08002
856-910-2323 • Fax: 856-910-2310
Certified by Cherry K Vaad Hakashruth, Rabbi E. Epstein.

ShopRite

“Kosher on the Boulevard”
11000 Roosevelt Blvd.
Philadelphia, PA 19116
215-673-1200 • Fax: 215-673-4209
Supervised by the Keystone-K, Community Kashrus of Greater Philadelphia. Kosher bakery, deli, rotisserie chickens and fresh kosher meat.

RESTAURANTS

Blackbird Pizzeria

614 N. Second St.
Philadelphia, PA 19147
267-324-5224
contact@blackbirdpizzeria.com
blackbirdpizzeria.com
Vegan, pareve. Supervised by the International Kosher Council in Brooklyn, N.Y.

The Café at the Perelman

Center for Jewish Life
Hillel at Drexel University
118 N. 34th St.
Philadelphia, PA 19104
267-382-7647 • 215-895-2531
asbury-blair@aramark.com
Supervised by the Community Kashrus of Greater Philadelphia. Open to the public during the academic year for weekday lunches and dinners.

Charlie Was A Sinner

131 S. 13th St.
Philadelphia, PA 19107
267-758-5372
inquire@chaliwasasinner.com
charliwasasinner.com
Supervised by International Kosher Council (Brooklyn, N.Y.).
Vegan, pareve. Open Saturdays.

C & R Tavern and Market

261 Montgomery Ave.
Bala Cynwyd, PA 19004
610-257-7577
citronrosetavern.com
Supervised by the Keystone-K, Community Kashrus of Greater Philadelphia. Tavern/bar food, meat and fish entrees.

Espresso Café & Sushi Bar

7814 Castor Ave.
Philadelphia, PA 19152
215-745-0130
espressoCafeKosher.com
Supervised by the Keystone-K, Community Kashrus of Greater Philadelphia. Kosher dairy-Cholov Yisroel.

Falk Dining Room (Penn Kosher Dining)

Steinhardt Hall
125 S. 39th St.
Philadelphia, PA 19104
215-573-7596 • Fax: 215-773-8030
rhollander@pennhillel.org
pennhillel.org/kosherdining
Supervised by the Keystone-K, Community Kashrus of Greater Philadelphia. Open during the academic year for weekday lunch and dinner hours. Shabbat and holiday dinner and lunch are available by advanced reservation only.

Govinda's Gourmet Vegetarian Restaurant and Pizza Parlor

1408 South St.
Philadelphia, PA 19146
215-545-5452
govindasvegetarian@gmail.com
govindasvegetarian.com
Supervised by International Kosher Council (Brooklyn, NY).
Open Saturdays. Regular pizza is Pas Yisroel and Cholov Yisroel; specialty cheeses may be Cholov Stam.

Hey Hummus

2101 Chestnut St.
Philadelphia, PA 19103
267-606-6942
hummushey@gmail.com
Supervised by International Kosher Council (Brooklyn, NY). Both vegetarian and meat toppings. Glatt Kosher under Hashgacha Temidit. Closed Shabbat and Yom Tov.

Judah Mediterranean Grill

9311 Krewstown Road
Philadelphia, PA 19115
215-613-6110, 215-613-6110
JudahGrill@hotmail.com
JudahGrill.com • Supervised by Rabbi Moshe Arbib (Kashrut Mehadrin Philadelphia).

Luhv Vegan Deli

Reading Terminal Market • 51 N. 12th St. • Philadelphia, PA 19107
903-600-LUHV or 903-600-5848
silvia@luhvfood.com
luhvfood.com
Supervised by International Kosher Council (Brooklyn, NY).
Vegan, Pareve. Open Saturdays.

Mama's Vegetarian Restaurant

18 S. 20th St.
Philadelphia, PA 19103
215-751-0477 • 215-751-0488
mamasvegetarian@gmail.com
mamasvegetarian.com
Supervised by The Keystone-K, Community Kashrus of Greater Philadelphia.

Miss Rachel's Pantry

1938 S. Chadwick St.
Philadelphia, PA 19145
215-798-0053
catering@missrachelspantry.com
missrachelspantry.com
Supervised by the International Kosher Council in Brooklyn, N.Y. Vegan. Saturday night dinners by reservation only.

Nana's at Bala

321 Montgomery Ave.
Bala Cynwyd, PA 19004
610-668-1720
nanask.philly@gmail.com
nanask.com
Supervised by The Keystone-K, Community Kashrus of Greater Philadelphia.

New Harmony Vegetarian

135 N. Ninth St.
Philadelphia, PA 19107
215-627-4520
harmony049@hotmail.com
Supervised by Mekor Baruch
Orthodox Kosher Supervision.

Palace Royal Kosher

Belair Shopping Center
9859 Bustleton Ave.
Philadelphia, PA 19115
215-677-3323 • prkosher@gmail.com
Supervised by the Keystone-K,
Community Kashrus of
Philadelphia.

Philly's Kosher Deli

at Chabad at Penn
4032-34 Spruce St.
Philadelphia, PA 19104
215-746-6115
menschmidt@gmail.com
lubavitchhouse.com
Kosher and under the
supervision of Keystone-K –
Community Kashrus. All Meat
is Glatt, all baked goods are Pas
Yisroel, and all Dairy is Cholov
Yisroel.

P.S. & Co-Pure Sweets Café

1706 Locust St.
Philadelphia, PA 19103
215-985-1706
info@puresweets.com
puresweets.com
Supervised by International
Kosher Council (Brooklyn, NY).
Organic, gluten-free, vegan,
kosher pareve cafe.

Shalom Pizzeria

7598 Haverford Ave.
Philadelphia, PA 19151
215-878-1500 • Fax: 215-878-1589
Shalompizzeria.com
Supervised by the Keystone-K,
Community Kashrus of Greater
Philadelphia.

Star of David Kosher Grill

942 Montgomery Ave.
Narberth, PA 19072
484-278-4129
kosherstarofdavid.com
Supervised by the Keystone-K,
Community Kashrus of
Philadelphia.

Su Xing House

1508 Sansom St.
Philadelphia, PA 19102
215-564-1419
SuXingHouse.com
Supervised by the International
Kosher Council in Brooklyn,
N.Y. Vegan, pareve, some dairy
desserts.

The Tasty

1401 S. 12th St.
Philadelphia, PA 19147
thetastyphilly@gmail.com
thetastyphilly.com
Supervised by International
Kosher Council (Brooklyn, NY).
Vegan. Open Saturdays.

Vegan Tree

726 South St.
Philadelphia, PA 19147
215-454-2898
742veganree.com
Supervised by International
Kosher Council (Brooklyn, NY).
Vegan. Open Saturdays.

Zaydee's Kosher Delicatessen

Edward H. Rosen Hillel
Center at Temple University
1441 W. Norris St.
Philadelphia, PA 19121
215-777-9797
templehillel.com/servicesdiningand
holidays
Supervised by the Keystone-K,
Community Kashrus of Greater
Philadelphia. Kosher "New York-
style" deli meals. Open to the
public during the academic year
for weekday lunches and dinners.

SPECIALTY FOODS**Ann's Cake Pan**

Horsham, PA 19044
215-646-4558 • or 215-675-7491
Fax: 215-675-7616
info@annscakepan.com
annscakepan.com
Supervised by Mekor Baruch
Orthodox Kosher Supervision by
request only.

Au Bon Cake

215-860-5585
nathalie@AuBonCake.com
auboncake.com
Supervised by Lakewood
Outreach Congregation-Ezrat
Torah. Custom order only:
artistic cakes for all occasions,
dairy and non-dairy (pareve).

Bagel Bistro

Westtown Marketplace
Shopping Center
1502 West Chester Pike
West Chester, PA 19382
610-696-8000 • Fax: 610-698-6845
bagelbistro@yahoo.com
bagelbistropa.com
Supervised by Ko Kosher
Service. Bagels and breads,
smoked fish and veggie trays.

Ben and Jerry's

1726 Sansom St. • 215-454-6985
215 S 40th St. • 215-382-5092
Only the following locations are
Kosher and under the supervision
of the International Kosher
Council (Brooklyn, NY). Open
Saturdays.

Betty, Inc. (Wholesale)

1801 S. Swanson St.
Philadelphia, PA 19148
215-339-9999 • bettyinc.com
Licensed to use Keystone-K
symbol on specific products
that meet the Keystone-K's
standards. Wholesale/retailer of
name brand and closeout mer-
chandise.

**Center City
Soft Pretzel Company**

816 Washington Ave.
Philadelphia, PA 19147
215-463-5664 • Fax: 215-463-5949
centercitypretzel@verizon.net
centercitypretzel.com
Supervised by the Keystone-K,
Community Kashrus of Greater
Philadelphia. Retail sales & bulk
packaging. Custom shapes and
sizes available.

Dottie's Donuts

4529 Springfield Ave., and
509 S. Sixth St.,
Philadelphia, PA 19147
Dottiesdonuts@gmail.com
Supervised by International
Kosher Council (Brooklyn, NY).
Pareve, vegetarian-vegan. Open
Saturdays. Coffee shop, Serves
breakfast, vegetarian/vegan
restaurant, grocery store.

Edible Arrangements

ediblearrangements.com
101 East Moreland Road
Willow Grove, PA 19090
215-315-3801
1415 City Ave. • Wynnewood, PA
610-896-3595
Supervised by the Traditional
Kosher Supervision. Fruit
creations delivered. (Dairy)

Edible Arrangements

130 York Town Plaza
Elkins Park, PA 19027
215-885-4500 • Fax: 215-855-4544
Supervised by Ko Kosher Service.
All fruit arrangements are kosher
and pareve (sealed sauce jar
is dairy). All fruit and choco-
late-dipped arrangements are
kosher and dairy. Special kosher-
for-Passover arrangements
available.

The Fat Badger Bakery

5118 Applebutter Road
Pipersville, PA 18947
267-362-5326 • customerservice@
fatbadgerbakery.com • fatbadgerbak-
ery.com
Supervised by the OU, Union of
Orthodox Jewish Congregations
of America. Dairy-free, vegan
cookie bakery. Products are
Kosher, excluding Passover.

Git USA, Inc.

328 Cranford Road
Cherry Hill, N.J. 08003
856-795-1519 • Fax: 856-795-1518
info@gitfood.com • gitfood.com
Kosher food distributor.

Hava NaGrilla—BBQ Event

1001 Remington Road
Wynnewood, PA 19096
Supervised by the Keystone K—
Community Kashrus of Greater
Philadelphia. Annual one-day
event in the held in the summer.

Irene's Bakery and Gourmet Kitchen

1746 Winchester Road
Bensalem, PA 19020
1-888-5-IRENES
cs@irenesbakery.com
irenesbakery.com

Wholesale-only provider of bakery goods and prepared foods. Supervised by the Orthodox Union. Jewish style bakery and deli products. Also mainstream products such as blintzes, knishes, stuffed cabbage, soups, cookies and rugelach, along with fat- and sodium-free biscotti.

La Chic N Sweet

1257 Serota Place
Philadelphia, PA 19115
215-327-6890
lachicnsweet@gmail.com
lachicnsweet.com

Supervised by Rabbi A. Gabay of Beit HaRambam Synagogue. Kosher cake designs.

LeBus Artisan Bakery

479 Shoemaker Road
King of Prussia, PA 19406
610-337-1444 • Fax: 610-337-8899
lebusbakery.com

Supervised by Mekor Baruch Orthodox Kosher Supervision. Only select items are kosher. Bread and pastries only. Some items are pareve.

Kosher Crops

7588 Haverford Ave.
Philadelphia, PA 19151
267-438-9397
koshercrops@gmail.com
koshercrops.com

Supervised by the Keystone K—Community Kashrus of Greater Philadelphia. Uses only farm fresh Grade-A quality produce. Still, Kashrus precludes the ingestion of insects, therefore we inspect all our produce for bugs and infestation prior to packaging. Kosher Crops has a reliable hechsher from Keystone-K (keystone-k.org) and a Mashgiach Tamid on site.

Kosher Grill at Wells Fargo Center

3601 South Broad Street
Philadelphia, PA 19148
773-897-9904

Supervised by the Keystone K—Community Kashrus of Greater Philadelphia.

Morabito Specialty Bread

757 Kohn St., Norristown, PA 19401
610-275-5419 • Fax: 610-275-0358
1-800-525-7747
paulf@morabito.com • morabito.com

Supervised by Mekor Baruch Orthodox Kosher Supervision.

New York Bagel in Philly

7555 Haverford Ave.
Philadelphia, PA 19151
215-840-6010

Supervised by the Keystone-K, Community Kashrus of Greater Philadelphia. (Keystone-K). Closed on Shabbat.

Old City Coffee

Reading Terminal Market
1336 Arch St., Philadelphia, PA 19107 • 215-592-1897
oldcitycoffee.com
information@oldcitycoffee.com
Supervised by Ko Kosher Service. All coffee is roasted in-house, whole bean and freshly ground.

Olde City Kettle Corn

1022 Twin Silo Lane
Huntingdon Valley, PA 19006
215-917-1752
oldecitykettlecorn.com
Supervised by Ko Kosher Service.

Pepsi Bottling Group

11701 Roosevelt Blvd.
Philadelphia, PA 19154
215-961-4000 • 215-676-4000
Supervised by the Keystone-K, Community Kashrus.

Performance Food Center

59 Airport Road, Pottstown, PA 19464, 888-732-9151
simpleagain.com/business
Licensed to use The Keystone-K, Community Kashrus of Greater Philadelphia on its products.

Rita's Water Ice

1709 Grant Ave.
Philadelphia, PA 19115
215-673-9490
110 Yorktown Plaza
Elkins Park, PA 19027
215-886-7482

Only the locations above are under the supervision of the Keystone-K. Dairy.

Shevy's Babka Paradise

Chabad of Fairmount
2000 Spring Garden Street, 1F
Philadelphia, PA 19130
267-422-2799
Shevysbabka@gmail.com
jewishfairmount.org

Under the supervision of Keystone-K--Community Kashrus. All products are both Pareve and Pas Yisroel, unless marked Dairy -- Cholov Yisroel. Challah, babka, knishes, rugelach, etc.

Shop Kosher Wine

304 Old Lancaster Road
Bala Cynwyd, PA 19004
610-667-3880
info@levincompany.com
shopkosherwine.com
Worldwide selection of kosher wine.

Sweet Trading Company

733-B Montgomery Ave.
Narberth, PA 19072 • 267-935-9294
thesweettradingco@gmail.com
thesweettradingco.com
Supervised by the Keystone-K, Community Kashrus of Greater Philadelphia.

Wricley Nut Products Co.

480 Pattison Ave.
Philadelphia, PA 19148
215-467-1106
wricleynutproductsco.com
Supervised by the Keystone-K, Community Kashrus of Greater Philadelphia. Only certain products have Keystone-K symbol.

Yosl's Frozen Yogurt

137 Montgomery Ave.
Bala Cynwyd, PA 19004
610-664-9675
m.rubenstein@aol.com
hoslsfrozenyogurt.com
Supervised by Rabbi Avraham Shmidman, Lower Merion Synagogue, Rabbi Avraham Steinberg, Young Israel of the Main Line.

Z Candy Bar

306 Levering Mill Road
Bala Cynwyd, PA 19004
610-668-1481 • zcandybar.com
Supervised by The Keystone-K, Community Kashrus of Greater Philadelphia. Candy store.

JEWISH ART**DGLM Gallery**

14252 Bustleton Ave.
Philadelphia, PA 19116
215-856-9711
info@dglmgallery.com
dglmgallery.com
Committed to proving artwork from Israel, international artists, and religious artists (Judaica).

Diane Hark

610-642-8076
DianeHarkArt@aol.com
DianeHarkArt.com
Original and commissioned paintings in watercolor or acrylic of Jewish themes, landscapes, and portraits, etc for homes, synagogues or organizations. Also available for scheduling art classes at senior facilities, assisted living and rehab nursing homes in the Greater Philadelphia area and Southern New Jersey.

Henna Expression by Emanuelle

267-229-6354
HennaExpression@gmail.com
hennaexpression.com
Art form combining the swirls of classic henna design with spiritual symbols. Every design is unique and means something different to each person.

Jean Designs

704 Sansom St., Studio 401
Philadelphia, PA 19106
215-922-2680 • Fax: 215-922-3990
info@jeandesigns.com
jeandesigns.com
Signature Judaic jewelry available to individuals, synagogue gift shops and Jewish museums.

The Kugel Collaborative

1631-33 South St.
Philadelphia, PA 19146
215-593-8264
ChabadArts@gmail.org
chabadofthearts.org
A Jewish student arts space and center devoted to Jewish life for students in Center City.

Jonathan Kremer Art

610-945-7263
artist@jonathankremer.com
jonathankremer.com
Original Judaic art: prints, books and sculptural works.

Joy Stember Metal Arts Studio

1160 Easton Road
Abington, PA 19001
215-885-2930; joy@joystember.com
JoyStember.com

Creator of handmade pewter
Judaica and objects for the home.

Old City Jewish Arts Center

119 N. Third St.
Philadelphia, PA 19106
215-923-1222

info@ocjac.org; ocjac.org
Features a diversity of Jewish
artists from across the region.
Sponsors First Friday Shabbos
Gallery, classes and workshops,
musical programs and concerts.
The center is a collaboration of
the Jewish Heritage Program
and Lubavitch House.

Torah Dor

484-443-8487 • fred@torahdor.com
torahdor.com
Custom Bar/Bat Mitzvah
invitations and gifts. Products
include: save the date cards, invi-
tations, decorations, gifts, thank
you cards, etc.

**JEWISH ARTISTS
(KETUBAHS)****Deborah Kaplan**

610-667-5889 • Fax: 610-667-2859
Deb111@icloud.com
DeborahKaplanCalligraphy.com

Arlene Diane Spector

215-782-8041 • arlenespector.com

**Tallulah Ketubahs—
Rachel Marks**

215-392-2953
info@tallulahketubahs.com
tallulahketubahs.com

Betsy Platkin Teutsch

215-438-6834 • BPTeutsch@aol.com
TreesofLife3.com

**JEWISH
BOOKSTORES
AND GIFT SHOPS**

In addition to the establishments
listed below, many synagogues
have bookstores and gift shops.

Bala Judaica and Jewelry

All Jewish Gifts • 222 Bala Ave.
Bala Cynwyd, PA 19004
610-664-1303 • alljewishgifts.com
jewishweddings@msn.com
facebook.com/
BalaJudaicaAndJewelry/

Ritual items for Shabbat and
specific holidays, such as kid-
dush cups, candlesticks, seder
plates, menorahs, tallitot;
jewelry from around the world,
jewelry from Israel; books;
limited-edition lithograph
ketubahs; and large selection of
kosher wine and liquors from
around the world, specializing
in Israeli wines. Offers free local
delivery on cases.

**Because We Care/Baskets by
Gayle**

215-635-4774 • 215-677-6688
Sends gift trays of candy, nuts
and homemade cookies all
over the Greater Philadelphia
area. Accepts telephone orders.
Designs food baskets for spe-
cial occasions, such as Bar and
Bat Mitzvah centerpieces and
bimah baskets, which can be
subsequently donated to the
Mitzvah Food Project. A portion
of the basket cost goes to the
Jewish Federation of Greater
Philadelphia. Cookies and
pastries are kosher-style.

Fine Judaica: Online Shop

The Painted Name
P.O. Box 94, Swarthmore, PA 19085
610-290-2936
customerservice@finejudaica.com
finejudaica.com

Online business featuring hand-
painted personalized Judaic gifts.
Offers a selection of baby, wedding,
Bar/Bat Mitzvah gifts and more.
Also offers china painting in
both Hebrew and English.

Israel Giftware Designs

Division of Giftware International, Inc.
1280 Industrial Blvd.
Southampton, PA 18966
267-288-0200 • 1-800-772-4801
israelgiftware@gmail.com
IsraelGiftwareDesigns.com
Affiliates: Israel Creations and
Israel Designs. Judaica and
holiday needs, mezuzot, talitot,
jewelry, and giftware.

Jerusalem Israeli Gift Shop

7818 Castor Ave.
Philadelphia, PA 19152
215-342-1452 • Fax: 215-342-0183
gift18@aol.com
Judaica and holiday needs,
mezuzot, talitot, books, keubot,
wines, Sukkot, jewelry, framed
art, giftware, music and skin
products.

Luda's Judaica

479 York Road • Jenkintown, PA
215-884-9800
Lana@ludajudaica.com
ludas.customerforlife.com
Gifts for all Jewish holidays
and occasions.

The Mitzvah Mavens

112 Cricket Lane, Ardmore, PA
610-642-4002
themavens@themitzvahmavens.com
Creates and sells T-shirts so
that a mitzvah project can raise
money for a charity or organi-
zation.

**National Museum
of American Jewish
History Museum Shop**

101 S. Independence Mall East
Philadelphia, PA 19106-2197
215-923-0262 or 215-423-3811
Fax: 215-923-0763
orders@judaicashop.net
judaicashop.net
Offers a selection of ceremonial
Judaica, ketubot and gifts, as
well as handmade items by
artists around the world. All
profits from the store support the
National Museum of American
Jewish History in Philadelphia.

**JEWISH
CEMETERIES****Jewish Cemetery Association
of Greater Philadelphia**

215-646-7500
samuel.domsky@digntly-memorial.com
Professional organization for
all Jewish cemetery managers in
Philadelphia region.

Adath Jeshurun Cemetery

1855 Bridge St.
Philadelphia, PA 19124
215-743-2524

**Chesed Shel Emet at
West Laurel Hill Cemetery**

225 Belmont Ave.
Bala Cynwyd, PA 19004
610-668-9900
contactus@forever-care.com
westlaurelhill.com/services/jewish
See ad inside front cover

Chevre Bikur Cholim Cemetery

1853 Bridge St.
Philadelphia, PA 19124
215-342-6113

**Har Jehuda Cemetery
and Mausoleum**

8400 Lansdowne Ave.
Upper Darby, PA 19082
610-789-2104 or 1-888-315-2104
Fax: 610-789-0849
info@harjehuda.com
harjehuda.com

**Har Nebo Cemetery
and Monuments**

6061 Oxford Ave.
Philadelphia, PA 19111
215-535-1530 • Fax: 215-535-5192

Har Zion Cemetery

1201 MacDade Blvd.
Collingdale, PA 19023
215-726-1146 • Fax: 610-532-4870

**Haym Salomon Memorial Park
and Community Mausoleum**

200 Moores Road • Frazer, PA 19355
610-644-1100 • Fax: 610-640-9863
info@haymsalomonmemorialpark.com
haymsalomonmemorialpark.com
A Levine Family Company

King David Memorial Park

3594 Bristol Road.
Bensalem, PA 19020
215-355-9917 • 215-464-4747
Kingdavidmemorialpark@gmail.com

Mikveh Israel Cemetery

55th and Market streets
1114 Federal St.
Eighth and Spruce streets
Philadelphia, PA 19106
215-922-5446 • mikvehisrael.org

Montefiore Cemetery Co.

600 Church Road
Jenkintown, PA 19046
215-663-1250
mont600cem@montefiore.us
montefiore.us

Privately owned and endowed.
All purchase plans are interest-free.

See ad on page 29

Mount Carmel Cemetery

5722 Frankford Ave.
Philadelphia, PA 19135
215-535-1530 • Fax: 215-535-5192

Mount Jacob Cemetery

700 Oak Lane
Glenolden, PA 19036
610-583-1462 • Fax: 610-583-5100

Mount Lebanon Cemetery

1200 Bartram Ave.
Collingdale, PA 19023
610-583-3151

Mount Sharon Cemetery

502 E. Springfield Road
P.O. Box 441
Springfield, PA 19064
610-543-8900

Mount Sinai Cemetery

1901 Bridge St.
Philadelphia, PA 19124
215-886-8430
MtSinaiCemetery@aol.com
mtsinaicemetery.org
Mailing Address:
1077 Rydal Road, Suite 100
Rydal, PA 19046

Ohev Shalom Cemetery

320 East Brookhaven Road
Brookhaven, PA 19015
Synagogue office: 610-874-1465
office@ohhev.net
ohhev.net/pray/ohhev-shalom-cemetery

Roosevelt Memorial Park

2701 Old Lincoln Highway
Trevose, PA 19053
215-673-7500 • 1-800-34-DIGNITY
Fax: 215-638-8115
rooseveltmemorialpark.com
See ad on page 29

Shalom Memorial Park/ Forest Hills

25 Byberry Road
(Byberry and Pine roads)
Huntingdon Valley, PA 19006
215-673-5800 • Fax: 215-947-7568
dignitymemorial.com

Tiferet Bet Israel Cemetery

East Ridge Pike and Fairfield Road
Plymouth Meeting, PA 19462
610-275-8797 (synagogue office)

JEWISH FUNERAL AND SHIVAH ARRANGEMENTS

In Time of Need-For Times of Loss

267-226-0758 or 484-437-2468
intimeofneed.usa@gmail.com
theshivaladies.com

Full-service company that can handle all pre- and post-funeral needs and logistics, allowing mourners to begin the healing process without the distractions of making shiva preparations. Services are customizable and may include taking care of the details surrounding a traditional shiva, alternative shiva or memorial service.

JEWISH FUNERAL HOMES

Berschler and Shenberg Funeral Chapels Inc.

1111 S. Bethlehem Pike
Ambler, PA 19002
215-329-2900
BerschlerFuneral@yahoo.com
BerschlerandShenberg.com
Services are also available in Southern New Jersey Chapel,
24 N. Main Street, Medford, N.J.
08055;
856-665-5401

Goldsteins' Rosenberg's Raphael-Sacks Inc.

310 2nd Street Pike
Southampton, PA 18966
and 6410 N. Broad St.
Philadelphia, PA 19126, and
Roth-Goldsteins' Memorial Chapel,
Pacific & New Hampshire Avenues,
Atlantic City, NJ 08401
215-927-5800 • 1-800-622-6410
Fax: 215-927-3110
info@goldsteinsfuneral.com
goldsteinsfuneral.com

See ad on pages 40, 41, 83

Joseph Levine & Sons

4737 Street Road
Trevose, PA 19053
1-800-992-3339 • 215-942-4700
Fax: 215-942-4737
info@levinefuneral.com
levinefuneral.com
and: 2811 West Chester Pike
Broomall, PA 19008
610-325-2000
and Haym Salomon Memorial Park

See ad on page 4

West Laurel Hill Funeral Home

225 Belmont Ave.
Bala Cynwyd, PA 19004
610-668-9900
contactus@forever-care.com
westlaurelhill.com/services/jewish
Cemetery, funeral home,
Jewish and green funerals
and services, monuments
and reception areas.

JEWISH MONUMENTS

Art Monument Company

7320 Wissinoming St.
Philadelphia, PA 19136
215-725-2200, Fax: 215-725-2697
info@artmonumentcompany.com
artmonumentcompany.com

Berschler and Shenberg Monuments

1111 S. Bethlehem Pike
Ambler, PA 19002
berschlerfuneral@yahoo.com
BerschlerandShenberg.com
Philadelphia and suburbs:
215-329-2900
In Southern New Jersey:
24 N. Main Street,
Medford, N.J. 08055; 856-665-5401.

Shapiro Monuments

7956 Bustleton Ave.
Philadelphia, PA 19152
215-745-7220 • 1-866-745-7024
shapiro monuments@gmail.com
shapiro monuments.com

Wertheimer Liberty Monuments

758 Second Street Pike
Southampton, PA 18966
215-396-7470 or 215-806-7358
Fax: 215-396-7473
Izzy@WertheimerMonuments.com
wertheimermonuments.com

JEWISH FILM & DOCUMENTARIES

Mitlas Productions

215-885-8888 Ext. 1
creative@MitlasProductions.com
MitlasProductions.com
Documentary filmmaking
and legacy films for the Jewish
community.

JEWISH MUSICAL GROUPS

Bobby Block and the Klezmer Kings

856-608-6963 • Fax: 856-608-6954
BobbyBlockMusic@aol.com

Boris Musik

347-523-0985
borismusiknj@gmail.com
Musician, singer, and songwriter. American standards, Broadway tunes, and popular party hits, as well as Israeli and traditional Jewish songs. Piano, keyboards, harmonica, and violin, and can host karaoke or provide instrumental music for your event.

Bruce Fagan Music

215-540-0540 • Fax: 215-643-3174
bruce@faganmusic.com
faganmusic.com
American and Jewish music for weddings, Bar and Bat Mitzvahs, and all other social events. Band, power single and/or D.J.

Doc Rachlin

610-356-3701
lrachlin123@gmail.com
reverbnation.com/docrachlin
American and Jewish music for weddings, bar mitzvahs etc; Band, Power Single and Deejay.

Hazzan Jack Kessler

215-849-9227 • Fax: 215-849-0945
GoldenMedina@comcast.net
klingsonklezmer.com
Atzilut — Concerts for Peace
atzilutmusic.com
Jewish/Arab cultural bridging project. Concerts for peace.
Klingon Klezmer
215-849-9227 • Fax: 215-849-0945
goldenmedina@aol.com
Progressive klezmer ensemble.

Jeff Dershin

215-704-5503
jeffdershin@gmail.com
jeffdershinmusic.com
Speaker. Topic: "A Century of Jewish Music."

Ken Ulansey Ensemble

215-680-9222 (cell) • 215-635-2515
KU@KenUlansey.com
KenUlansey.com
Vocal and instrumental music for every occasion.

Kinderlach Rock

by *Music Monkey Jungle*
P.O. Box 22610
Philadelphia, PA 19110
732-687-8134
lori@musicmonkeyjungle.com
musicmonkeyjungle.com
Original songs, dances and games designed to teach, celebrate and reinforce Jewish customs, traditions, holidays and basic Hebrew.

Mitlas Productions, LLC

215-885-8888 • Fax: 215-885-2279
creative@MitlasProductions.com
MitlasProductions.com
Full-service musical entertainment company providing klezmer and Israeli ensembles, popular American music dance bands and DJ's for special events. Also, film production: Creating Films Through a Jewish Lens.

Musical Mommy

610-353-6625
andi@musicalmommy.com
musicalmommy.com
Interactive, fun Jewish musical entertainment through song and dance for young children and their families at any Jewish celebration.

New Legends

215-237-2955 • Fax: 610-771-0833
rrayzel@shechinah.com
Shechinah.com
newlegends.html

A local not-for-profit program dedicated to Jewish education through the arts. The lineup of Jewish musical entertainment includes:

Kabbalah, the Musical –
a theater piece

MIRAJ –
women's a cappella trio sings
original Jewish music
mirajtrio.com

Shabbat Unplugged –
a musical troupe that performs
Kabbalat Shabbat and
Havdalah services

The Shechinah Oracle –
readings and music

The Shechinah Soul Sisters
aka "the Hazzan and the
Hillbilly," –
a duet of a traditionally trained
cantor and a Southern-blues
singing rabbi

Tof B'Yadah–

all-female Jewish band performing for women's seders and other programs and

**Healing Services, including
Angelic Bedside Singing** –
singing performed in hospital,
hospices or homes.

RAK-DAN Entertainment

215-760-6800
don@rakdan.net
donrakdan@gmail.com
rakdan.com
D.J. for Bar/Bat Mitzvahs, wedding and parties. Specializing in Israeli, Hasidic and Jewish music.

Souls on Fire

soulsonfiremusic@gmail.com
soulsonfiremusic.com
Jewish instrumental music for weddings, Bar/Bat Mitzvahs and concerts.

SOFER (SCRIBE)**Rabbi Betzalel Katkovsky**

Sofer26Stam@gmail.com
267-417-4270 • 718-915-7039
Certified professional sofer (scribe). Checks and sells mezuzos, tefillin and Torah scrolls. Speaks English, Hebrew and Russian.

SHATNEZ TESTING**Philadelphia Shatnez Testing**

In Northeast Philadelphia:
7945 Dorcas St (The Loop)
Philadelphia, PA 19111
In Bala Cynwyd:
Main Line Dry Cleaners
140 Montgomery Ave.
Bala Cynwyd, PA 19004

The Mens and Boys Store

#10 Fetters Mill Square
Huntington Valley, PA 19006
215-914-2060
Clothing store providing shatnez testing for clothing purchased in the store.

TOURS**Jewish Walking and Vehicle Tours**

215-463-4994
Jerrysilverman1@gmail.com
The guide is a certified member of the Association of Philadelphia Tour Guides. He has been giving tours as part of the Philadelphia Mural Arts Program, including developing a special Jewish-themed tour. The tours include: Mural Arts Immigration and Jewish Landmarks Vehicle Tour; Old Jewish Quarter Walking Tour; Jewish North Broad Street Walking Tour; and Philadelphia Passenger Train Stations and Subways Tours.

Jews in Penn's City Tours

267-520-0749 • kjoella@yahoo.com
jewishphillytours.com/home
Features walking tours for either student or adult groups which integrate Jewish history into Philadelphia's rich colonial and Revolutionary era history. Learn about the strong-willed Jewish men and women who participated in developing a new colony and new nation. Bus tours with step-on service also available upon request.

Mural Arts Trolley Tour

1727-29 Mount Vernon St.
Philadelphia, PA 19130
215-925-3633 • tours@muralarts.org
muralarts.org
Immigration and Jewish Landmarks Tours. Murals help to tell the immigration story. A professionally-trained guide discusses the details of each site visited talking about the people and places that have inspired these works of art and sacred places. Experience the city through a dozen murals that discuss the early immigration of ethnic groups as well as a visit to the Little Shul in South Philadelphia.

Philadelphia Jewish History Tours

215-738-9245
michaeljayschatz@gmail.com
facebook.com/phillyjewishhistory
Various tour itineraries offered for groups and individuals, includes both walking and vehicle-oriented tours both in Center City and in other Philadelphia neighborhoods. Features walking tour of historic Jewish Quarter, North Broad Street, and visits to iconic neighborhoods and former (and some current) synagogues in North, South, and West Philly, Strawberry Mansion, Logan and Wynnefield. Can pair with NMAJH, Beth Sholom, or general Philadelphia history. Dr. Schatz also available for live presentations for your student or adult group, both in single programs or series.

Philly Maven Jewish History Tour

411 W Jefferson St, Philadelphia, Pennsylvania
203-815-7753
phillymaventours@gmail.com
facebook.com/PhillyMaven/
Jewish-themed walking tour of the Old City and Society Hill sections of historic Philadelphia. The main focus is on the Colonial and Revolutionary War-Era Jewish community.

Chuckie's Kosher Adventures

107 Llanfair Road
Bala Cynwyd, PA 19004
610-613-4032 • campingkosher.com
adventures@campingkosher.com
All-inclusive kosher camping experience. Provides: Glatt kosher meals, Mashgiach temidi, minyanim, shiurim at destinations which include: Zion and Bryce Canyon, Yellowstone, Glacier, Grand Canyon, etc.

INDEX

A

| | |
|---|-----------------|
| A. Brandt + Son | 76 |
| Abington Friends School | 22, 68 |
| Abraham Offen Mikvah of NE Philadelphia | 111 |
| Abrams Hebrew Academy | 98 |
| Abramson Care Advisors | 130 |
| Abramson Ctr. for Jewish Life | 12 |
| Abramson Home Care | 93 |
| Abramson Hospice | 110 |
| Abramson Medical Adult Day Services | 91 |
| Abramson Residence | 93 |
| Abramson Senior Care | 88, 90, 91, 118 |
| Achievement Through Counseling and Treatment (ACT) | 84 |
| Adath Israel of the Main Line | 97, 104 |
| AEPi Alumni Club-Philadelphia | 116 |
| The Agnes Irwin School | 18 |
| AIM Academy | 24 |
| Aish Chaim | 102 |
| Aish Chaim Village Shul | 104 |
| AJC ACCESS | 116 |
| AJC Goldman Summer Fellowship | 114 |
| AJC Leaders For Tomorrow (LFT) | 100 |
| AJC Philadelphia/South New Jersey | 121, 125 |
| Albert Einstein Academy | 68, 98 |
| ALEPH: Alliance for Jewish Renewal | 102 |
| Alexander Horn & CO. | 81 |
| American Associates, Ben-Gurion University of the Negev | 125 |
| American Friends of Hebrew University | 125 |
| American Friends of Magen David Adom | 125 |
| American Friends of the Kaplan Medical Center | 125 |
| American Israel Public Affairs Committee (AIPAC) | 125 |
| American Technion Society-Philadelphia Chapter | 125 |
| Amit-Mid-Atlantic Regional Office | 125 |
| Anne Frank Theater Project | 129 |
| Anti-Defamation League (ADL) | 121, 123, 125 |

| | |
|---|--------|
| Anti-Defamation League (ADL) Young Leadership | 117 |
| Arden Court | 31 |
| Artis Senior Living | 28, 62 |
| Artistic Eyewear | 45 |
| Associated Services for the Blind and Visually Impaired | 87 |
| Association for Universal Judaism | 116 |
| Association of Jewish Holocaust Survivors | 123 |

B

| | |
|--|-----------------|
| (Historic Congregation) B'nai Abraham | 104 |
| The Baldwin School | 20 |
| Barb-Lin Carpet One | 81 |
| The Barbara and Harvey Brodsky Enrichment Center | 116 |
| BBYO Liberty Region | 119 |
| BBYO Passport | 124 |
| Beaumont at Bryn Mawr | 27 |
| Beiteinu | 97, 102, 104 |
| Beit Harambam Congregation | 104 |
| Ben & Irv Deli | 47 |
| Bensalem Jewish Kollel and Outreach Center | 97, 102 |
| Bereavement Support Groups | 94 |
| Beth Am Israel | 104 |
| Beth Chaim Reform Congregation | 97, 105 |
| Beth David Reform Congregation | 97, 105 |
| Beth Emuna Congregation | 105 |
| Beth Israel Congregation of Chester County | 97, 105 |
| Berkshire Hathaway, Carol Aaron | 59 |
| Berkshire Hathaway, Carol Shaw | 59 |
| Berkshire Hathaway, Damon Michels | 59 |
| Berkshire Hathaway, Maxine W. Greenberg | 59 |
| Beth Sholom Congregation | 69, 73, 97, 105 |
| Beth Sholom Synagogue | 129 |
| Beth Tikvah B'nai Jeshurun | 97, 105 |
| Betty & Milton Katz JCC, Cherry Hill | 27, 71 |
| Bikkur Cholim Basketball Tournament | 118 |
| Bikkur Cholim of Philadelphia | 120 |

| | |
|--|-----|
| Birthright Israel-Taglit | 124 |
| B'nai B'rith Liberty Region | 117 |
| B'nai Chaim Social | 120 |
| Bnei Akiva of North America | 119 |
| Board of Rabbis of Greater Philadelphia | 107 |
| The Boomer Engagement Network for Jewish Singles (BEN) | 117 |
| Boy Scouts of America | |
| Cradle of Liberty Council Jewish Committee on Scouting | 119 |
| Boys Town Jerusalem Foundation of America | 125 |
| Bristol Riverside Theatre | 51 |
| Brith Sholom House | 92 |
| Bryn Mawr Running Company | 79 |
| Bryn Mawr Terrace/Saunders House | 63 |
| Bucks County Administrative Information | 130 |
| Bucks County Rabbis and Cantors Council | 107 |
| By Invitation Only, Melissa Berk | 51 |

C

| | |
|---|---------|
| Camp Achdus | 112 |
| Camp Ashira for Girls | 112 |
| Camp Galil | 113 |
| Camp Galil—Year Round Program | 120 |
| Camp Gan Izzy of Bucks County | 112 |
| Camp Harlam | 113 |
| Camp Havaya | 113 |
| Camp Havaya—Camp Year Round | 120 |
| Camp Kef at the JCC | 112 |
| Camp Ramah in the Poconos | 71, 113 |
| Cantor Arlyne Unger | 111 |
| Cantor Jamie Marx | 111 |
| Cantor Mark E. Kushner | 112 |
| Cantor Naomi Hirsch | 111 |
| Cantor Scott Borsky | 111 |
| Caregiver Support Groups | 94 |
| Center for Advocacy for the Rights and Interests of the Elderly (CARIE) | 130 |
| Carlino's Specialty Foods | 48 |
| Caskey Torah Academy of Greater Philadelphia | 98 |
| Castello at Blue Bell | 47 |
| Center for Spiritual Wellbeing | 94 |

| | |
|---|-------------|
| Chabad Hebrew School..... | 100 |
| Chabad-Lubavitch of Berks County | 84 |
| Chai Lifeline..... | 87 |
| ChaiLights A Cappella | 129 |
| Challah for Hunger..... | 118 |
| Chaveirim of Philadelphia..... | 121 |
| Cheder Chabad..... | 98 |
| Chelkeinu Initiative | 102 |
| Chester County Administrative Information ... | 130 |
| The Chevra..... | 117 |
| Children of Jewish Holocaust Survivors Association | 123 |
| Citron & Rose | 46 |
| City of Philadelphia | 130 |
| College Thoughts..... | 69 |
| Colonial Nissan..... | 75 |
| Community Klezmer Initiative..... | 127 |
| Community Mikvah of Elkins Park..... | 111 |
| Community Torah Center of Bucks County | 102, 105 |
| Congregation Adath Jeshurun..... | 97, 104 |
| Congregation Ahavas Torah..... | 104 |
| Congregation Bais Medrash Harav-B'nai Jacob | 104 |
| Congregation Beth Am Israel..... | 97 |
| Congregation Beth El – Ner Tamid..... | 97, 105 |
| Congregation Beth El of Bucks County ... | 72, 105 |
| Congregation Beth El of Lower Bucks County | 97 |
| Congregation Beth Hamedrosh..... | 105 |
| Congregation Beth Israel of Media..... | 97, 105 |
| Congregation Beth Or..... | 43, 97, 105 |
| Congregation Beth Solomon – CBS Community Center..... | 102, 105 |
| Congregation Beth Solomon Community Center..... | 97 |
| Congregation Beth Tovim..... | 105 |
| Congregation B'nai Israel-Ohev Zedek..... | 104 |
| Congregation B'nai Jacob..... | 97, 104 |
| Congregation Brothers of Israel..... | 73, 97, 105 |
| Congregation Dibrot Eliyahu | 105 |
| Congregation Hesed Shel Emet..... | 97, 105 |
| Congregation Keshet Israel | 97, 106 |

| | |
|---|--------------|
| Congregation Kol Ami..... | 97, 106 |
| Congregation Kol Emet..... | 74, 97, 106 |
| Congregation Leyv Ha-Ir ~ Heart of the City ... | 106 |
| Congregation Mikveh Israel | 106, 129 |
| Congregation Mikveh Israel Cemetery | 129 |
| Congregation Ohev Shalom..... | 97, 106 |
| Congregation Or Ami | 97, 106 |
| Congregation Or Shalom | 98, 106 |
| Congregation Raim Ahuvim..... | 104, 106 |
| Congregation Rodeph Shalom..... | 98, 106, 129 |
| Congregation Shivtei Yeshuron Ezras Israel ... | 107 |
| Congregations of Shaare Shamayim | 98, 106 |
| Congregation Temple Beth'El | 107 |
| Congregation Tiferet Bet Israel | 8 |
| Congregation Tiferes B'nai Israel..... | 98, 107 |
| Congregation Tifereth Israel of Lower Bucks County | 98, 107 |
| Congress of Secular Jewish Organizations ... | 116 |
| Conservative Beit Din | 109 |
| CPA Consultants..... | 52 |
| The Cynwyd Club | 19 |

D

| | |
|--|--------|
| Darkaynu | 105 |
| David E. Rawdin, M.D..... | 112 |
| Deer Meadows Retirement Community..... | 62 |
| Delaware County Administrative Information . | 130 |
| Democratic Jewish Outreach Pennsylvania.... | 121 |
| Derech HaLev-A Path With Heart | 105 |
| Development Corporation for Israel... Back Cover | |
| Dignity Memorial | 2 |
| Dilorenzo Realty Group..... | 61 |
| Dinah | 85 |
| Domestic Violence Prevention/Intervention ... | 85 |
| Dr. David Rabeeya | 111 |
| Dr. Michael Schatz | 111 |
| Driven 2 Drive..... | 26, 52 |
| Dublin Terrace..... | 17 |
| Dunwoody Village | 16 |

E

| | |
|---------------------------|----|
| Eagleville Hospital | 84 |
|---------------------------|----|

| | |
|---|----------|
| Eagleville Hospital Older Adult Behavioral Health..... | 91 |
| Early Learning at Beth Shalom Congregation | 98 |
| Education and Outreach Services..... | 95 |
| Einstein Healthcare Network | 5, 8, 88 |
| The Episcopal Academy | 22 |
| Esther Raab Holocaust Museum and Goodwin Education Center..... | 123, 128 |

F

| | |
|---|------------------|
| Families Outside the Box | 95 |
| Federation Early Learning Services (FELS)..... | 96, 99, 114, 118 |
| Federation Housing, Inc..... | 92 |
| Fegelson-Young-Feinberg Post 697..... | 124 |
| Feinstein Center for American Jewish History . | 102 |
| Female Hebrew Benevolent Society..... | 120 |
| Flirt Women's Boutique | 76 |
| Flow Bath & Kitchen Design Studio | 42, 82 |
| Folkshul Adult Community..... | 105 |
| Folkshul Adult Community..... | 70, 105, 116 |
| Foodarama Caterers | 50 |
| Foster Care Services | 85 |
| Foulkeways at Gwynedd..... | 31 |
| Foxman Torah Institute | 98 |
| Franky Bradley's..... | 28 |
| Franklin C. Ash Summer Internship Program ... | 114 |
| Frank Synagogue..... | 129 |
| Fred Wolf Jr. Gallery | 128 |
| The Free Library of Philadelphia | 127 |
| Friends Central School..... | 18 |
| Friendship Circle Philadelphia Region | 87, 119 |
| Friends of the Israel Defense Force (FIDF) Pennsylvania and Southern New Jersey Chapter | 125 |

G

| | |
|--|----------|
| Gan Chabad..... | 98 |
| Gan Israel Camps of Greater Philadelphia . | 112, 113 |
| Gaucher Treatment Center | 89 |
| Germantown Academy | 25, 70 |
| Germantown Jewish Centre..... | 97, 105 |

| | |
|---|--------------|
| Gershman Philadelphia Jewish Film Festival (GPJFF)..... | 127 |
| GIANT..... | 23 |
| Gladwyne Pharmacy..... | 57 |
| Golden Slipper Camp..... | 113 |
| Golden Slipper Center for Seniors..... | 65 |
| Golden Slipper Club and Charities..... | 120 |
| Golden Slipper Gems..... | 91 |
| Goldman-Strom Mikveh (Liberal)..... | 111 |
| Goldyne Savad Library Center..... | 127 |
| Gratz Advance Programs of Gratz College..... | 95 |
| Gratz College..... | 69, 102, 123 |
| Gratz College Adult Jewish Learning..... | 103 |
| Greater Philly Hillel Network..... | 114 |
| Goldstein's Funeral Home..... | 40, 41, 83 |

H

| | |
|---|-------------|
| Hadassah of Greater Philadelphia..... | 117 |
| Har Zion Temple..... | 74, 97, 105 |
| Harvey Sklaroff Real Estate..... | 59 |
| Hazzan (Cantor) Howard K. Glantz..... | 112 |
| The Hearth At Drexel..... | 37 |
| Hebrew Association of the Deaf..... | 87 |
| Hebrew Free Loan Society of Greater Philadelphia..... | 120 |
| Hebrew Helpers..... | 100 |
| Hebrew Mutual Burial Association Cemetery..... | 129 |
| Herbert D. Katz Center for Advanced Judaic Studies at the University of Pennsylvania..... | 103 |
| Heymish Havurah..... | 105 |
| HIAS Pennsylvania..... | 90 |
| Hillel at Drexel University..... | 114 |
| Hillel at Temple University..... | 114 |
| Hillel at University of Pennsylvania (Penn Hillel)..... | 115 |
| Hilton Philadelphia City Avenue..... | 7 |
| The Historical Society of Pennsylvania..... | 127 |
| Holocaust and Genocide Studies at West Chester University..... | 123 |
| Holocaust Awareness Museum and Education Center..... | 123, 128 |
| Holocaust Education Programs..... | 123 |
| Holocaust Remembrance Program..... | 123 |

| | |
|--|-----|
| Holocaust Survivors' Support Program..... | 123 |
| Homels.com and the Homels app..... | 126 |
| Honeymoon Israel..... | 124 |
| Hosts for Hospitals — In-Home Hospitality for Families and Patients..... | 119 |
| Hot Foot..... | 79 |
| House of Kosher Supermarket..... | 46 |

I

| | |
|--|-----|
| Independence Visitor Center..... | 130 |
| Institute for Jewish Ethics..... | 103 |
| Interfaith Center of Greater Philadelphia..... | 110 |
| Interfaith Center of Greater Philadelphia..... | 121 |
| InterfaithFamily..... | 110 |
| International Kosher Council (IKC)..... | 110 |
| Irma Brookstein..... | 51 |
| Israel Bonds..... | 124 |
| Israel Guide Dog Center for the Blind..... | 125 |
| Israeli American Council..... | 100 |
| Israeli American Council-Philadelphia..... | 117 |
| Israeli Dancing at Beth Shalom Congregation..... | 127 |
| Israeli Film Festival of Greater Philadelphia..... | 127 |
| Israel Scout Friendship Caravan..... | 129 |
| Izzy J. Invites..... | 51 |

J

| | |
|---|--------------------|
| Jack M. Barrack Hebrew Academy..... | 13, 98 |
| Jan's Boutique..... | 39 |
| JCC Camps at Medford..... | 113 |
| Jeannie's Deli..... | 49 |
| Jeff Gottesman - State Farm..... | 53 |
| Jerusalem Gift Shop..... | 80 |
| Jerusalem U..... | 103 |
| JEVS Career Solutions for 55+..... | 91 |
| JEVS Center for New Americans..... | 90 |
| JEVS Human Services..... | 38, 86, 87, 93, 94 |
| JEVS Human Services — Community Participation..... | 91 |
| Jewish Adoption and Family Care Options (JAFCO)..... | 85, 94 |
| Jewish Agency for Israel (JAFI)..... | 124 |
| Jewish Alcoholics, Chemically Dependent Persons (JACS)..... | 84 |

| | |
|---|---------------------------|
| Jewish Alumni of Temple University..... | 117 |
| Jewish Broadcasting Service (JBS)..... | 127 |
| Jewish Business Network..... | 122 |
| Jewish Children's Folkshul and Adult Community..... | 103 |
| Jewish Children's Folkshul of Greater Philadelphia..... | 100 |
| Jewish Community High School of Gratz College..... | 100 |
| Jewish Community of Rhawnhurst (JCOR)..... | 115 |
| Jewish Community Relations Council..... | 122 |
| Jewish Community Services Building..... | 84 |
| Jewish Converts and Interfaith Network..... | 94, 110 |
| Jewish Exponent..... | 126 |
| Jewish Family and Children's Service of Greater Philadelphia (JFCS)..... | 35, 85, 94, 109, 111, 130 |
| Jewish Family and Children's Service of Greater Philadelphia — Older Adult Services..... | 90 |
| Jewish Family and Children's Service of Greater Philadelphia Volunteer Services..... | 119 |
| Jewish Family and Children's Service of Philadelphia—People Living with Disabilities..... | 87 |
| Jewish Federation of Atlantic and Cape May Counties..... | 84 |
| Jewish Federation of Delaware..... | 84 |
| Jewish Federation of Greater Philadelphia..... | 10, 101, 120, 125 |
| Jewish Federation of Greater Philadelphia Camp Scholarships..... | 113 |
| Jewish Federation of Princeton Mercer Bucks..... | 84 |
| Jewish Federation of Southern New Jersey..... | 84 |
| Jewish Federation of the Lehigh Valley..... | 84 |
| Jewish Genealogical and Archival Society of Greater Philadelphia..... | 117 |
| Jewish Graduate Student Network..... | 115, 117 |
| Jewish Labor Committee..... | 122 |
| Jewish Learning Venture..... | 96, 103 |
| Jewish National Fund (JNF)..... | 126 |
| Jewish Orthodox Feminist Alliance (JOFA)..... | 108 |
| Jewish Professionals of Suburban Philadelphia (JPSP)..... | 117 |
| Jewish Publishing Group..... | 126 |
| The Jewish Publication Society (JPS)..... | 126 |
| Jewish Quarterly Review..... | 126 |

| | |
|---|------------------|
| Jewish Relationships Initiative | 103 |
| Jewish Relief Agency | 54, 93, 119, 121 |
| Jewish Sacred Aging LLC | 58 |
| Jewish Social Policy Action Network (JSPAN) | 122 |
| Jewish Studies Program at University of Pennsylvania | 102 |
| Jewish Sunday Children's Program | 100 |
| Jewish War Veterans of the USA (JWV) | 124 |
| Jewish Women International | 117 |
| Jewish Youth Basketball League | 118 |
| Jewkebox | 129 |
| Jews in All Hues | 117 |
| John Neill Painting | 30, 82 |
| Joseph and Martha Melohn Bucks County Mikvah | 111 |
| Joseph Levine & Sons | 4 |
| JPro | 122 |
| JQuest B'Yachad | 100 |
| J Street Philadelphia | 125 |
| Jude Plum | 82 |
| Judith Creed Horizons for Achieving Independence (JCHA) | 88 |
| Junior Jewish Basketball League (JJBL) | 118 |

K

| | |
|--|---------|
| Kaiserman JCC | 116 |
| Kaiserman JCC Maccabi Experience | 118 |
| Kaiserman JCC Senior Fitness Classes | 91 |
| Katz JCC | 116 |
| Kehilat HaNahar, The Little Shul by the River | 97, 105 |
| Kehillah Fall Sunday Soccer League (KFSS) | 118 |
| Kehillas B'nai Shalom – Bensalem Outreach Center | 105 |
| Kehillat Sha'arei Orach | 105 |
| Kellman Brown Academy | 98 |
| Keshet Israel Congregation | 97, 106 |
| Keshet Shalom | 106 |
| Keystone-K | 110 |
| Keystone Motors | 76 |
| Keystone Shops | 54 |
| KidSpace | 99 |
| KidsTime | 99 |

| | |
|---|---------------------------|
| King David Memorial Park | 42 |
| KleinLife | 130 |
| KleinLife: Northeast Philadelphia | 91, 92, 93, 116, 119, 127 |
| KleinLife Summer Day Camp | 112 |
| Knesset HaSefer: The Educational Synagogue of Yardley | 106 |
| K.O.A. (KOA) | 110 |
| Kohelet Foundation | 121 |
| Kohelet Yeshiva | 98 |
| Ko Kosher Service | 46, 110 |
| Kol Tzedek | 97, 106 |
| Kosher Technical Konsultants | 110 |
| Kosloff Torah Academy High School for Girls | 98 |
| Krakauer-Yampoler Beneficial Society | 121 |

L

| | |
|--|-----|
| Lana Pinkenson | 53 |
| Lasko College Prep Program | 100 |
| Lawyer and Informational Referral Line (LRIS) | 130 |
| Lechu Neranena: Partnership Minyan of Bala Cynwyd | 105 |
| Leisure Care LLC | 62 |
| Lesbian, Gay, Bisexual, Transgender, Queer & Questioning | 115 |
| Levi Bible Academy (LBA) | 101 |
| The Library Company of Philadelphia | 127 |
| LifeLong Learning Program | 103 |
| Lipkin's Bakery | 47 |
| Locati LLC | 56 |
| Long & Foster R.E., DiPentino | 60 |
| Long & Foster R.E., Iris Segal | 60 |
| Long & Foster R.E., Jill Daily | 60 |
| The Louis D. Brandeis Law Society & Foundation | 122 |
| Lower Merion Area Hebrew High (LMAHH) | 101 |
| Lower Merion Community Mikvah | 111 |
| Lower Merion Synagogue | 106 |
| Lubavitch/Chabad Centers | 103 |
| Lubavitcher Center of the Northeast (For Men) | 111 |
| The Lubavitcher Center, Regional Headquarters | 108 |

| | |
|---|-----|
| Lubavitch House of the University of Pennsylvania | 115 |
|---|-----|

M

| | |
|--|--------------|
| Maccabi USA | 126 |
| Main Line Reform Temple | 97 |
| Main Line Reform Temple | 73, 106 |
| Mai Shalva – Center City Community Mikvah | 111 |
| Makom Community | 99 |
| Makom Community Camp | 113 |
| Makom Kadosh: The Jewish Fellowship of Chester County (JFCC) | 106 |
| Mama's Vegetarian | 47 |
| Manny's Restaurant and Deli | 49 |
| The Market of Lafayette Hill | 49 |
| MASA Israel Journey | 125 |
| Masonic Village | 65 |
| Mayim Chaim: CBS Community Mikvah of Philadelphia | 112 |
| Meadowood Sr Living | 36 |
| Mekom Torah | 103 |
| Mekom Torah Teens | 101 |
| Mekor Baruch Orthodox Kosher Supervision | 110 |
| Mekor Habracha/Center City Synagogue | 106 |
| Melrose B'nai Israel Emanu-El | 106 |
| The Mens and Boys Store | 76 |
| Mesivta High School of Greater Philadelphia | 99 |
| Mesivta Yesodei Yisroel | 99 |
| Meyers Library and KI Archives | 127 |
| Micah Initiate 6:8 | 101 |
| Middle East Forum | 122 |
| Mikvah Mei Shifra | 112 |
| The Mikveh at Temple Beth Hillel-Beth El | 112 |
| Minyans at Penn Hillel | 106 |
| Minyan Tikvah | 106 |
| Mishkan Shalom | 97, 106 |
| The Mitzvah Bowl | 119 |
| Mitzvah Circle Foundation | 119 |
| Mitzvah Food Program | 93, 119, 121 |
| Moishe House Philadelphia | 117 |
| Montefiore Cemetery | 29 |
| Montgomery County Administrative Information | 130 |

| | | | | | |
|---|-------------|---|---------|--|----------|
| Monument to the Six Million Martyrs | 129 | Patricia Adams | 77 | Rabbi Michelle Greenfield | 111 |
| Mosaic Outdoor Clubs of America | 117 | Paul's Run | 37 | Rabbi Morris Goodblatt Academy | 104, 109 |
| Moving Traditions | 103 | PCA Help Line | 130 | Rabbi Murray Silberman | 111 |
| N | | | | | |
| The Narberth Havurah | 97, 106 | Penn Museum | 128 | Rabbinical Assembly - Mid-Atlantic Region | 107 |
| Nashirah, the Jewish Chorale of Greater Philadelphia | 129 | Penn State Hillel | 115 | Rabbinical Council of Greater Philadelphia (Orthodox) | 107 |
| National Conference of Synagogue Youth (NCSY) | 120 | Pennsylvania Jewish Coalition | 122 | Rabbi Rayzel Raphael | 111 |
| National Constitution Center | 44 | Perelman Jewish Day School | 15 | Rabbi Sigal Brier | 111 |
| National Council of Jewish Women | 117 | Philadelphia Community Kollel | 104 | Rabbi Yisrael Davidowitz | 112 |
| National Kosher Supervision | 110 | Philadelphia Hatzalah | 89 | Rachel Hotline | 85 |
| National Liberty Museum — America's Home for Heroes | 128 | Philadelphia Hebrew Public Charter School | 99 | RAJE Philadelphia: Russian American Jewish Experience | 90, 118 |
| National Museum of American Jewish History (NMAJH) | 39, 50, 128 | Philadelphia Holocaust Remembrance Foundation | 123 | RAK-DAN Israeli Dancing | 127 |
| National Tay-Sachs & Allied Diseases Association of the Delaware Valley | 89 | Philadelphia-Israel Chamber of Commerce | 124 | Ramah Day Camp | 113 |
| Neighborhood Offices: | 85 | Philadelphia Jewish Archives Collection | 127 | Raymond and Ruth Perelman Jewish Day School | 99 |
| Neighborhood Programming in Philadelphia | 115 | Philadelphia Jewish Sports Hall of Fame | 128 | RDM | 77 |
| New American Outreach Program | 90 | Philadelphia Museum of Jewish Art | 128 | Reconstructing Judaism | 3, 108 |
| The New Shul | 104 | Philadelphia Protestant Home | 65 | The Reconstructionist Press | 127 |
| NextGen | 117 | Philadelphia Secular Jewish Organization | 116 | Reconstructionist Rabbinical Association | 107 |
| North American Federation of Temple Youth | 120 | Philadelphia Workmen's Circle Chorus (Arbeter Ring) | 129 | Reconstructionist Rabbinical College | 102 |
| Northeast NORC of Jewish Federation of Greater Philadelphia | 91 | Philly Friendship Circle | 35 | Reform Congregation Keneseth Israel | 97, 105 |
| O | | | | | |
| Oasis Senior Advisors | 56 | Pine Run | 34 | Re/Max Eastern, Inc, DeSouza | 59 |
| Ohev Shalom of Bucks County | 72, 97, 106 | Pinemere Camp | 70, 113 | Repair the World: Philadelphia | 119 |
| Old York Road Temple-Beth Am | 97, 106 | P'nai Or Jewish Renewal Congregation | 106 | Republican Jewish Coalition | 122 |
| Open Arms Adoption Network | 85 | (Frank and Joyce) Podietz Synagogue | 106 | Reshet Networks | 108 |
| Or Hadash: A Reconstructionist Congregation | 43, 98, 106 | Politz Day School of Cherry Hill | 99 | Reta Emerson Fellowship — Teen Assistant Program | 101 |
| OROT Program | 86, 96 | Politz Hebrew Academy of Philadelphia | 99 | Revivals Boutique | 78 |
| Orthodox Beit Din of Greater Philadelphia | 109 | The Pomegranate Guild of Judaic Needlework | 127 | Rising Song Institute | 127 |
| Our Closet-Powered by JFCS | 121 | pRiSm at Congregation Rodeph Shalom | 115 | Rob Vahey Insurance - Geico | 53 |
| Outpatient Gero-Psychiatric Care | 91 | Project H.O.P.E. (Helping Our People Everywhere) | 121 | The Robert and Molly Freedman Jewish Sound Archive | 128 |
| Outpatient Mental Health Services | 88 | P'TACH (Parents for Torah for All Children) | 86 | Robert J. Wilf Preschool and Kindergarten at the Kaiserman JCC | 98 |
| P | | | | | |
| Pannonia Beneficial Association | 121 | Q | | | |
| Pasha | 77 | Quality Companionship Services | 59 | The Rosenbach of the Free Library of Philadelphia | 128 |
| R | | | | | |
| Rabbi Betzalel Katkovsky | 111, 112 | R | | | |
| Rabbi David Levin | 111 | Rabbi Howard Cove | 111 | Rossi Shoe Repair | 80 |
| Rabbi Julie Greenberg | 111 | Rabbi Lynnnda Targan | 111 | Rothenberg Minyan | 106 |
| Rabbi Murray Silberman | 111 | R | | | |
| Rabbinical Assembly - Mid-Atlantic Region | 107 | Rothkoff Law Group | 58 | Rovner, Allen, Rovner, Zimmerman, Sigman & Schmidt | 53 |
| Rabbinical Council of Greater Philadelphia (Orthodox) | 107 | RSVP Philadelphia | 119 | Russian Speaking Active Adult Life Program | 90 |
| Rabbi Rayzel Raphael | 111 | R | | | |
| Rabbi Sigal Brier | 111 | R | | | |
| Rabbi Yisrael Davidowitz | 112 | R | | | |
| Rachel Hotline | 85 | R | | | |
| RAJE Philadelphia: Russian American Jewish Experience | 90, 118 | R | | | |
| RAK-DAN Israeli Dancing | 127 | R | | | |
| Ramah Day Camp | 113 | R | | | |
| Raymond and Ruth Perelman Jewish Day School | 99 | R | | | |
| RDM | 77 | R | | | |
| Reconstructing Judaism | 3, 108 | R | | | |
| The Reconstructionist Press | 127 | R | | | |
| Reconstructionist Rabbinical Association | 107 | R | | | |
| Reconstructionist Rabbinical College | 102 | R | | | |
| Reform Congregation Keneseth Israel | 97, 105 | R | | | |
| Re/Max Eastern, Inc, DeSouza | 59 | R | | | |
| Repair the World: Philadelphia | 119 | R | | | |
| Republican Jewish Coalition | 122 | R | | | |
| Reshet Networks | 108 | R | | | |
| Reta Emerson Fellowship — Teen Assistant Program | 101 | R | | | |
| Revivals Boutique | 78 | R | | | |
| Rising Song Institute | 127 | R | | | |
| Rob Vahey Insurance - Geico | 53 | R | | | |
| The Robert and Molly Freedman Jewish Sound Archive | 128 | R | | | |
| Robert J. Wilf Preschool and Kindergarten at the Kaiserman JCC | 98 | R | | | |
| The Rosenbach of the Free Library of Philadelphia | 128 | R | | | |
| Rossi Shoe Repair | 80 | R | | | |
| Rothenberg Minyan | 106 | R | | | |
| Rothkoff Law Group | 58 | R | | | |
| Rovner, Allen, Rovner, Zimmerman, Sigman & Schmidt | 53 | R | | | |
| RSVP Philadelphia | 119 | R | | | |
| Russian Speaking Active Adult Life Program | 90 | R | | | |

Rydal Park33
 Rydal Water33

S

S. Jeffrey Horrow Associates, LLC 60
 Sage Senior Living 66
 Salon Amar54
 The Sam Azeez Museum of
 Woodbine Heritage 9, 128
 Scholars for Peace in the Middle East (SPME) .. 126
 Senior Law Center130
 Sew Rob..... 80
 The Shabbat Suite at Lankenau
 Medical Center 89
 Shabbatones129
 Shannondell at Valley Forge 64
 Sharsheret 94
 Sheraton Valley Forge 6
 The Shipley School..... 20
 Shir Ami 98
 Shir Ami Bucks County Jewish Congregation ..106
 Shireinu107
 The Shalom Center 122
 Shomrim of Philadelphia and the
 Delaware Valley122
 Sigma Alpha Rho Fraternity International.....120
 Silver Lining Home Health Care..... 34, 64
 Simchat Dovid Library..... 128
 Simpson House..... 66
 Smoke & Mirrors.....52
 Society Hill Synagogue98, 107
 South Philadelphia Shtiebel.....107
 Springfield Country Club 21
 Spiritual Care and Mindfulness Programs109
 Spruce Street Minyan107
 StandWithUs Philadelphia 126
 Star of David Bikers..... 118
 Steve Stein Famous Deli..... 48
 Stupp Furs.....78
 Support Group for Parents of Adolescent
 & Adult Children Living with Addiction
 and Mental Health Diagnoses 85, 94
 Support Groups for Seniors 94

The Sweater Mill77
 Sweet Mabel78
 Symphony Square32

T

Talmudical Yeshiva Library128
 Talmudical Yeshiva of Philadelphia..... 99
 Teach PA — Orthodox Union Advocacy 121
 Teen Programs 101
 Temple Beth Ami104
 Temple Beth Hillel/Beth El72, 97, 105
 Temple Beth Zion-Beth Israel97, 105
 Temple Brith Achim.....97, 105
 Temple Dental at KleinLife 89
 Temple Judea Museum of Keneseth Israel.....129
 Temple Judea of Bucks County 74, 98, 107
 Temple Menorah – Keneseth Chai.....107
 Temple Shalom in Broomall.....98, 107
 Temple Sinai98, 107
 Tepper Pharmacy.....55
 TerraVida Holistic Centers.....56
 Theatre Ariel129
 Theodore Tapper, M.D..... 112
 Thomas Jefferson University
 Hospital23
 Tiferet Bet Israel.....98, 107
 Tikkun Olam Chavurah122
 Tikvah/AJMI (Advocates for the
 Jewish Mentally Ill)88
 Traditional Kosher Supervision 110
 Tribe 12..... 118
 Tribe 12 LGBTQIA+ 115
 Tuttleman Jewish Public Library128
 Tzedek v’Shalom107
 Tzofim — Israel Scouts.....120

U

Union for Reform Judaism104
 Union for Reform Judaism
 Introduction to Judaism Program109
 United Jewish Organizations 121
 United Synagogue Youth (USY)
 Mizrach Region.....120

United Way of Southeastern Pennsylvania ...130
 Urban Glance126
 Uru Achim 118
 USC Shoah Foundation Institute
 Visual History Archive at the
 University of Pennsylvania 123

V

Van Pelt Library128
 Victor Center for the Prevention
 of Jewish Genetic Diseases..... 89
 Videon Chrysler Dodge jeep75
 Vilna Congregation107
 Volunteers for Israel..... 125

W

Wardrobe Boutique.....79
 Waverly Heights 26, 68
 Wesley Enhanced Living Main Line.....67
 West Laurel Hill.....Inside Front Cover
 Whole Community Inclusion 86
 Wilkie Lexus Inside Back Cover
 William Penn Charter School24
 Women’s League for Conservative
 Judaism (WLCJ).....108
 Woodcrest Country Club.....25
 WWDB-AM 860 127

Y

Young Friends of Rodeph Shalom..... 118
 Young Israel of Elkins Park107
 Young Israel of the Main Line.....107
 Young Jewish Leadership Concepts 118
 Y.P.C. Shari Eli107

Z

Zakian Rugs and Carpet52
 Zionist Organization of America •
 Greater Philadelphia ZOA 122
 Zionist Organization of America –
 Greater Philadelphia ZOA126

The ALL-New 2019
Lexus UX



With multiple models—including the head-turning UX 200, powerful UX 250h and Luxury and F SPORT versions of both—the first-ever UX surpasses expectations at every turn.



One of only three Elite
of Lexus dealers for 28
Consecutive Years.



Choose From A Vast Selection Of New And Certified Pre-Owned Lexus Models.

WILKIE LEXUS

LEXUS EXPERIENCE AMAZING

568 West Lancaster Avenue • Haverford, PA • 610-525-0900 • www.WilkieLexus.com

CELEBRATE WITH ISRAEL BONDS



A Gift
With
Meaning

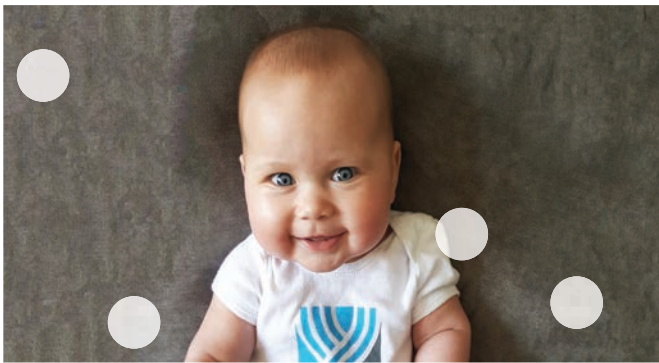

INVEST IN ISRAEL BONDS



israelbonds.com



Development Corporation for Israel
Harold F. Marcus, Executive Director
Sharon Richman & Ari Siner, Registered Representatives
1511 Walnut St., Suite 301 • Philadelphia, PA 19102
philadelphia@israelbonds.com • 215.545.8380 • 800.752.5671

This is not an offering, which can be made only by prospectus. Read the prospectus carefully before investing to fully evaluate the risks associated with investing in Israel bonds. Member FINRA

Photos: Three Star Photographers, Shayna Levy, Istock