

quartett

Since
1986

Immunodiagnostika, Biotechnologie

+ Kosmetik Vertriebs GmbH



Product List 2015

WE LIVE SERVICE

Certificates

quartett owns two production sites that are certified according to

EN ISO 9001:2008

Quality management systems - Requirements

EN ISO 13485:2012 + AC:2012

Medical devices - Quality management systems - Requirements for regulatory purposes

GMP Conformity

Our quality management guarantees products of highest quality!

Foreword to the **quartett** product list 2015

quartett Immunodiagnostika, Biotechnologie + Kosmetik Vertriebs GmbH welcomes you as one of our new business partners as well as all of our previous loyal clients. You are now member of **quartett**'s worldwide customers.

First of all we would like to introduce ourselves to you. Founded as a family-run company in 1986, **quartett** ensures for more than a quarter of a century consistent quality of products. Service and support of our valued customers are our daily businesses. And we will continue!

In the end 80's **quartett** offered radioimmunoassay and enzyme immunoassay kits from different manufacturers in the USA. In the beginning 90's the company changed its strategy from offering products for routine diagnostic to the increasing field of research and development. Setting up a production plant in 1997 and a second one in 2011 supported this decision.

The company specialized its product profile in the field of manufacturing synthetic peptides for antibody production, peptides such as protease inhibitors, biochemical reagents and products for histology, cytology and immunohistology. All products are exclusively manufactured in Germany without outsourcing any production step. Nowadays, we expand into all other diagnostic and research fields and supply our customers in universities, government institutes, pharmaceutical and biotechnological companies, hospitals, and private doctor offices.

But we are not only limited to provide our customers with consumable chemicals. Since **quartett** already offered cosmetic peptides, in 2011 we started working in the cosmetic field creating YOUmeDERM® care products.

Service and quality are not only words for us. We have set ourself the task to provide you with the best quality solutions in all spheres of research. **quartett** owns two production sites that are certified according to *EN ISO 9001:2008 & EN ISO 13485:2012 + AC:2012* and work in compliance with GMP conformity. Our quality management guarantees products of highest quality. Over the past decades we have steadily improved and enhanced our capabilities to satisfy your expectations.

The new catalog 2015 gives an overview about our products we will offer from now on. This includes biochemicals, such as peptides and protease inhibitors, cosmetics, more than 8000 antibodies, detection systems as well as a wide variety of laboratory reagents for immunohistochemistry, histology and cytology. In addition to our range of products we offer services including custom synthesis of peptides, sugar amino acids, carbohydrates, nucleosides, as well as antibody production services. One of **quartett**'s new services can be found in the field of cosmetics including development of new cosmetics according to your specifications.

After 29 years it is again time to say thanks to each of our clients and business partners for trusting in us. Without them we were not as successful as we are and we are proud to have each of you in our **quartett** family.

Welcome to **quartett**! Be part of us!

NEW

NEW
NEW

NEW
NEW

1.	Antibodies	7
1.1.	Antibodies for FFPE and Frozen Sections	7
1.2.	Antibodies FITC-conjugated	197
2.	Immunohistochemical Detection Systems	198
2.1.	Streptavidin / Biotin Systems - ProTaq ^s ® Essencial	199
2.2.	Streptavidin / Biotin Systems - ProTaq ^s ® Rapido	199
2.3.	Polymer Systems - ProTaq ^s ® Suprema PolyColor	200
2.4.	Polymer Systems - ProTaq ^s ® Suprema DoubleStain	202
2.5.	Polymer Systems - ProTaq ^s ® Suprema TripleStain	204
2.6.	Single Components for Immunohistochemical Detection Systems	205
2.6.1.	Streptavidin and Enzyme Complexes	205
2.6.2.	Secondary Antibodies	205
2.6.3.	Secondary Antibodies for Double Staining Detection Systems	206
2.6.4.	Chromogens for Alkaline Phosphatase	206
2.6.5.	Chromogens for Horseradish Peroxidase	206
2.6.6.	Sera	207
3.	Reagents for Immunohistochemistry / Histology / Cytology	208
3.1.	Histological / Cytological Stains	208
3.1.1.	Stain Solutions	208
3.1.2.	Fast Stains	209
3.1.3.	Special Stains	210
3.2.	Buffer	211
3.2.1.	Buffer Bags with Pre-mixed Salts	212
3.2.2.	Citrate Buffer / Citrate EDTA Buffer / EDTA Buffer	212
3.2.3.	Michel's Buffer	213
3.2.4.	Phosphate Buffered Saline / PBS	213
3.2.5.	TRIS Buffered Saline / TBS	215
3.2.6.	TRIS EDTA Buffer / TRIS EDTA Citrate Buffer	216
3.2.7.	Chromogen Dilution Solutions	216
3.2.8.	Buffer for Electrophoresis	217
3.3.	Antigen Retrieval	218
3.4.	Antibody Diluents	219
3.5.	Blocking Reagents	220
3.6.	Mounting Media	220
3.7.	Fixatives	221
3.8.	Decalcifier	222
3.9.	Dehydration and Clearing Agents	222
3.10.	Intermedium - Xylene Alternative ProTaq^s® Clear	223
4.	Instruments for Histology	225
4.1.	Humidity Chamber - Slide Humidore	225
4.2.	Tissue Float Bath 3 in 1 *** IVD ***	225
5.	Molecularbiology and In-situ-Hybridization	227
5.1.	Fluorescence-In-situ-Hybridization (FISH)	227
5.1.1.	ProTaq ^s ® <i>jelly</i> FISH Probes	228
5.1.2.	Pretreatment and FISH on Paraffin Tissues	231
5.2.	Wash Solutions and Buffer	231



6.	Microbiology	232
6.1.	Microbiological Stains	232
6.2.	FITC Stain Kits for Microbiology	232
6.3.	Mounting Media	232
6.4.	Buffer	233
7.	Accessories for Anatomy and Pathology	234
8.	Chemical Reference Standards	236
9.	Peptides	237
9.1.	Amino Acid Derivatives	237
9.2.	Building Blocks	239
9.3.	Enzyme Inhibitors	242
9.3.1.	Protease Inhibitors	242
9.3.2.	Protease Inhibitor Cocktail Kits	249
9.3.3.	Protease and Phosphatase Inhibitor Cocktail Kits	250
9.4.	Collagenase Inhibitors	251
10.	Services	252
10.1.	Peptide Services	252
10.1.1.	Custom Peptide Synthesis	252
10.1.2.	Modification and Derivatization of Peptides	253
10.1.3.	Isolation and Purification of Peptides	253
10.1.4.	Peptide Libraries	253
10.2.	Sugar Amino Acids (SAAs)	254
10.3.	Carbohydrates	254
10.4.	Nucleosides	254
10.5.	Custom Antibody Production Services	254
10.5.1.	Polyclonal Antisera and Antibodies from Rabbit	254
10.5.2.	Monoclonal Mouse Antibodies	255
10.5.3.	Monoclonal Rabbit Antibodies	255
10.5.4.	Modification of Mono- and Polyclonal Antibodies	255
11.	Cosmetics	256
11.1.	YOUmeDERM® Care Products	256
11.2.	Cosmetics Services and Support	257
12.	Conditions of Supply	258
12.1.	Address	258
12.2.	Orders	258
12.3.	Shipments	258
12.4.	Shipping Charges	258
12.5.	Prices	258
12.6.	Payment and Credit Terms	259
12.7.	Returns and Cancellations	259
12.8.	Limited Warranty	259
12.9.	Breakages and Shortages	259
12.10.	Reservation of Property Rights	259
12.11.	Liabilities and Conditions	259
12.12.	Applicable Law, Jurisdiction and Partial Invalidity	259
12.13.	Technical Support	259

NEW

NEW

Explanations

AP	Alkaline Phosphatase
Bov	Bovine
Ch	Chicken
Ct	Cat
Conc.	Concentrate
Cw	Cow
Dg	Dog
Du	Duck
EIA	Enzymimmunoassay
ELISA	Enzyme-linked Immunosorbent Assay
FACS	Fluorescence-activated Cell Sorting
FISH	Fluorescence In-situ Hybridization
Fs	Fish
Gp	Guinea Pig
Gt	Goat
HIER	Heat Induced Epitope Retrieval
Hm	Hamster
Hs	Horse
HRP	Horseradish Peroxidase
Hu	Human
IC or ICC	Immunocytochemistry
IF	Immunofluorescence
IH	Immunohistology
IHC(p,f)	Immunohistochemistry (Paraffin, Frozen)
IP	Immunoprecipitation
ISH	In-Situ Hybridization
LSAB	Labeled Streptavidin / Biotin method
mM	Reacts w. most mammals
Mk	Monkey
Ms	Mouse
Ov	Ovine
PIER	Proteolytic Induced Epitope Retrieval
Pg	Pig
Rb	Rabbit
RIA	Radioimmunoassay
Rt	Rat
RTU	Ready-to-use
Sam	Salamander
Sh	Sheep
WB	Western Blot

1. Antibodies

1.1. Antibodies for FFPE and Frozen Sections

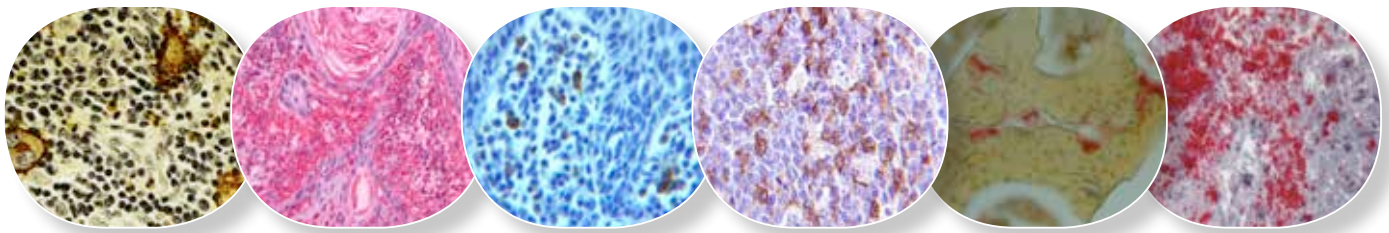

quartett offers more than 8000 antibodies for formalin fixed paraffin embedded and frozen sections. Please note that almost all antibodies are also available in other formats. In general we have:

- ▶ 100 µl concentrate
- ▶ 1 ml concentrate
- ▶ 3 ml ready-to-use
- ▶ 7 ml ready-to-use

Just ask our customer service team for the correct order number, if you need another size than shown here.

To all our previous trusted customers: As you will see **quartett** uses a new system of catalog numbers. Of course you can order as before using the well known catalog numbers and we will change it for you into the new number!

Cat-No.	Product Name	Source	Clone	Application	Reactivity	Format	Quantity
1-00001-07	14-3-3 epsilon	Rb	Polyclonal	IHC(p,f), ELISA, IF, IP, WB	Hu, Ms, Rb, Rt, ...	Conc.	1 ml
1-00002-07	14-3-3 pan (alpha, beta, gamma, delta, epsilon)	Rb	Polyclonal	IHC(p,f), IF, IP, WB	Hu, Ms, Rt, ...	Conc.	1 ml
1-00003-07	14-3-3 pan (alpha, beta, gamma, delta, epsilon)	Rb	Polyclonal	IHC(p,f), ELISA, IF, IP, WB	Hu, Ms, Rt, ...	Conc.	1 ml
1-00004-07	14-3-3 zeta/delta	Rb	Polyclonal	IHC(p,f), ELISA, IF, IP, WB	Hu, Ms, Rb, Rt, ...	Conc.	1 ml
1-00005-07	2-aminoethanethiol dioxygenase/ADO	Rb	Polyclonal	IHC(p,f), IF, WB	Hu, Ms, Rt, ...	Conc.	1 ml
1-00006-07	2-oxoglutarate and iron dependent oxygenase domain containing 1/OGFOD1	Rb	Polyclonal	IHC(p,f), ELISA, IF, IP, WB	Hu, Ms, Rb, Rt, ...	Conc.	1 ml
1-00007-07	2-oxoglutarate and iron dependent oxygenase domain containing 2/OGFOD2	Rb	Polyclonal	IHC(p,f), ELISA, IF, IP, WB	Hu, Ms, Rt, ...	Conc.	1 ml
1-00008-07	2',3'-cyclic nucleotide 3' phosphodiesterase/CNP	Rb	Polyclonal	IHC(p,f), ELISA, IF, IP, WB	Hu, Ms, Rb, Rt, ...	Conc.	1 ml
1-00009-07	2',5'-oligoadenylate synthetase 1/OAS1	Rb	Polyclonal	IHC(p,f), ELISA, IF, IP, WB	Hu, Ms, ...	Conc.	1 ml
1-00010-07	20S proteasome beta type subunit antibody proteasome component C5/PRS3	Rb	Polyclonal	IHC(p,f), ELISA, IF, IP, WB	Hu, Ms, Rt, ...	Conc.	1 ml
1-00011-07	26S proteasome associated UCH interacting protein 1/UCHL5IP	Rb	Polyclonal	IHC(p,f), ELISA, IF, IP, WB	Hu, Ms, Rt, ...	Conc.	1 ml
1-00012-07	26S proteasome regulatory subunit S10/PSMD6	Rb	Polyclonal	IHC(p,f), ELISA, IF, WB	Hu, Ms, Rb, Rt, ...	Conc.	1 ml
1-00013-07	3-hydroxyanthranilate oxygenase/HAAO	Rb	Polyclonal	IHC(p,f), ELISA, IF, WB	Hu, Ms, Rt, ...	Conc.	1 ml
1-00014-07	3-oxoacid CoA transferase 1/OXCT1	Rb	Polyclonal	IHC(p,f), ELISA, IF, IP, WB	Hu, Ms, Rt, ...	Conc.	1 ml
1-00015-07	3-phosphoglycerate dehydrogenase/PHGDH	Rb	Polyclonal	IHC(p,f), ELISA, IF, IP, WB	Hu, Ms, Rt, ...	Conc.	1 ml
1-00016-07	4-N acetylglucosaminyltransferase/A4GNT	Rb	Polyclonal	IHC(p,f), ELISA, IF, WB	Hu, Ms, Rt, ...	Conc.	1 ml
1-00017-07	4'-phosphopantetheinyl transferase/AASDHPPT	Rb	Polyclonal	IHC(p,f), ELISA, IF, WB	Hu, Ms, Rb, Rt, ...	Conc.	1 ml
1-00018-07	5-hydroxymethylcytidine	Ms	N297/59	Dot blot, Methylated DNA IP		Conc.	1 ml
1-00019-07	5-methyl cytosine	Rb	Polyclonal	IHC(p,f), ELISA, IF		Conc.	1 ml
1-00020-07	6-phosphofructo-1-kinase/fructose-1,6-bisphosphatase/PFK1	Rb	Polyclonal	IHC(p,f), ELISA, IF, WB	Hu, Ms, Rb, Rt, ...	Conc.	1 ml
1-00021-07	6-phosphofructo-2-kinase/fructose-2,6-bisphosphatase 1/PFKFB1	Rb	Polyclonal	IHC(p,f), ELISA, IF, IP, WB	Hu, Ms, Rt, ...	Conc.	1 ml
1-00022-07	6-phosphofructo-2-kinase/fructose-2,6-bisphosphatase 2/PFKFB2	Rb	Polyclonal	IHC(p,f), ELISA, IF, IP, WB	Hu, Ms, Rt, ...	Conc.	1 ml
1-00023-07	6-phosphofructo-2-kinase/fructose-2,6-bisphosphatase 3/PFKFB3	Rb	Polyclonal	IHC(p,f), ELISA, IF, WB	Hu, Ms, Rt, ...	Conc.	1 ml

Please note that almost all antibodies are also available in other formats. Just ask our customer service team. Errors and misprints excepted.

A

Cat-No.	Product Name	Source	Clone	Application	Reactivity	Format	Quantity
1-00024-07	6-phosphogluconolactonase/PGLS	Rb	Polyclonal	IHC(p,f), ELISA, IF, IP, WB	Hu, Ms, Rt, ...	Conc.	1 ml
1-00025-07	8-oxoguanine DNA glycosylase/OGG1	Rb	Polyclonal	IHC(p,f), ELISA, IF, IP, WB	Hu, Ms, Rt, ...	Conc.	1 ml
1-A0001-07	A disintegrin and metalloproteinase domain 2/ADAM2	Rb	Polyclonal	IHC(p,f), ELISA, IF, IP, WB	Hu, ...	Conc.	1 ml
1-A0002-07	A disintegrin and metalloproteinase domain 8/ADAM8	Rb	Polyclonal	IHC(p,f), ELISA, FACS, IF, IP, WB	Hu, Ms, Rt, ...	Conc.	1 ml
1-A0003-07	A disintegrin and metalloproteinase domain 9/ADAM9	Rb	Polyclonal	IHC(p,f), IF	Hu, Ms, Rb, Rt, ...	Conc.	1 ml
1-A0004-07	A disintegrin and metalloproteinase domain 10/ADAM10	Rb	Polyclonal	IHC(p,f), ELISA, IF, IP, WB	Hu, Ms, Rb, Rt, ...	Conc.	1 ml
1-A0005-07	A disintegrin and metalloproteinase domain 11/ADAM11	Rb	Polyclonal	IHC(p,f), ELISA, IF, IP, WB	Hu, Ms, Rt, ...	Conc.	1 ml
1-A0006-07	A disintegrin and metalloproteinase domain 12/ADAM12	Rb	Polyclonal	IHC(p,f), ELISA, IF, WB	Hu, Ms, Rb, Rt, ...	Conc.	1 ml
1-A0007-07	A disintegrin and metalloproteinase domain 12/ADAM12	Rb	Polyclonal	IHC(p,f), ELISA, IF, IP, WB	Hu, Ms, Rb, Rt, ...	Conc.	1 ml
1-A0008-07	A disintegrin and metalloproteinase domain 15/ADAM15	Rb	Polyclonal	IHC(p,f), ELISA, IF, IP, WB	Hu, Ms, Rt, ...	Conc.	1 ml
1-A0009-07	A disintegrin and metalloproteinase domain 17/ADAM17	Rb	Polyclonal	IHC(p,f), ELISA, FACS, IF, IP, WB	Hu, Ms, Rb, Rt, ...	Conc.	1 ml
1-A0010-07	A disintegrin and metalloproteinase domain 18/ADAM18	Rb	Polyclonal	IHC(p,f), ELISA, IF, IP, WB	Hu, Ms, ...	Conc.	1 ml
1-A0011-07	A disintegrin and metalloproteinase domain 19/ADAM19	Rb	Polyclonal	IHC(p,f), ELISA, IF, IP, WB	Hu, Ms, Rt, ...	Conc.	1 ml
1-A0012-07	A disintegrin and metalloproteinase domain 20/ADAM20	Rb	Polyclonal	IHC(p,f), ELISA, IF, IP, WB	Hu, Ms, Rt, ...	Conc.	1 ml
1-A0013-07	A disintegrin and metalloproteinase domain 22/ADAM22 (cytoplasmic)	Ms	N46/30	IHC, WB, IP	Hu, Ms, Rt	Conc.	1 ml
1-A0014-07	A disintegrin and metalloproteinase domain 22/ADAM22 (extracellular)	Ms	N57/2	WB, IP	Hu, Ms, Rt	Conc.	1 ml
1-A0015-07	A disintegrin and metalloproteinase domain 23/ADAM23	Rb	Polyclonal	IHC(p,f), ELISA, FACS, IF, IP, WB	Hu, Ms, Rb, Rt, ...	Conc.	1 ml
1-A0016-07	A disintegrin and metalloproteinase domain 28/ADAM28	Rb	Polyclonal	IHC(p,f), ELISA, FACS, IF, IP, WB	Hu, Ms, Rt, ...	Conc.	1 ml
1-A0017-07	A disintegrin and metalloproteinase domain 32/ADAM32	Rb	Polyclonal	IHC(p,f), ELISA, FACS, IF, IP, WB	Hu, Ms, Rt, ...	Conc.	1 ml
1-A0018-07	A disintegrin and metalloproteinase with thrombospondin motifs 1/ADAMTS1	Rb	Polyclonal	IHC(p,f), ELISA, IF, IP, WB	Hu, Ms, Rt, ...	Conc.	1 ml
1-A0019-07	A disintegrin and metalloproteinase with thrombospondin motifs 2/ADAMTS2	Rb	Polyclonal	IHC(p,f), ELISA, IF, IP, WB	Hu, Ms, Rt, ...	Conc.	1 ml
1-A0020-07	A disintegrin and metalloproteinase with thrombospondin motifs 4/ADAMTS4	Rb	Polyclonal	IHC(p,f), ELISA, IF, IP, WB	Hu, Ms, Rt, ...	Conc.	1 ml
1-A0021-07	A disintegrin and metalloproteinase with thrombospondin motifs 5/ADAMTS5	Rb	Polyclonal	IHC(p,f), ELISA, IF, IP	Hu, Ms, Rb, Rt, ...	Conc.	1 ml
1-A0022-07	A disintegrin and metalloproteinase with thrombospondin motifs 7/ADAMTS7	Rb	Polyclonal	IHC(p,f), ELISA, IF, IP, WB	Hu, Ms, Rt, ...	Conc.	1 ml
1-A0023-07	A disintegrin and metalloproteinase with thrombospondin motifs 8/ADAMTS8	Rb	Polyclonal	IHC(p,f), ELISA, IF, IP, WB	Hu, Ms, Rt, ...	Conc.	1 ml
1-A0024-07	A disintegrin and metalloproteinase with thrombospondin motifs 9/ADAMTS9	Rb	Polyclonal	IHC(p,f), ELISA, IF, IP, WB	Hu, Ms, Rb, Rt, ...	Conc.	1 ml
1-A0025-07	A disintegrin and metalloproteinase with thrombospondin motifs 10/ADAMTS10	Rb	Polyclonal	IHC(p,f), ELISA, IF, IP, WB	Hu, Ms, Rt, ...	Conc.	1 ml
1-A0026-07	A disintegrin and metalloproteinase with thrombospondin motifs 12/ADAMTS12	Rb	Polyclonal	IHC(p,f), ELISA, IF, IP, WB	Hu, Ms, Rt, ...	Conc.	1 ml
1-A0027-07	A disintegrin and metalloproteinase with thrombospondin motifs 13/ADAMTS13	Rb	Polyclonal	IHC(p,f), ELISA, IF, IP, WB	Hu, Ms, ...	Conc.	1 ml
1-A0028-07	A disintegrin and metalloproteinase with thrombospondin motifs 15/ADAMTS15	Rb	Polyclonal	IHC(p,f), ELISA, IF, IP, WB	Hu, Ms, ...	Conc.	1 ml
1-A0029-07	A kinase anchor protein 2/AKAP2	Rb	Polyclonal	IHC(p,f), ELISA, IF, IP, WB	Hu, ...	Conc.	1 ml
1-A0030-07	A kinase anchor protein 5/AKAP5	Rb	Polyclonal	IHC(p,f), ELISA, IF, WB	Hu, Ms, Rb, Rt, ...	Conc.	1 ml
1-A0031-07	A kinase anchor protein 6/AKAP6	Rb	Polyclonal	IHC(p,f), ELISA, IF, IP, WB	Hu, Ms, Rt, ...	Conc.	1 ml
1-A0032-07	A kinase anchor protein 7/AKAP7	Rb	Polyclonal	IHC(p,f), ELISA, IF, WB	Hu, Ms, Rt, ...	Conc.	1 ml
1-A0033-07	A kinase anchor protein 8/AKAP8	Rb	Polyclonal	IHC(p,f), ELISA, IF, IP, WB	Hu, Ms, Rb, Rt, ...	Conc.	1 ml
1-A0034-07	A kinase anchor protein 12/AKAP12	Rb	Polyclonal	IHC(p,f), ELISA, IF, WB	Hu, Ms, Rt, ...	Conc.	1 ml

Please note that almost all antibodies are also available in other formats. Just ask our customer service team. Errors and misprints excepted.

Cat-No.	Product Name	Source	Clone	Application	Reactivity	Format	Quantity
1-AA001-07	AarF domain containing kinase 1/ADCK1	Rb	Polyclonal	IHC(p,f), ELISA, IF, IP, WB	Hu, Ms, Rt, ...	Conc.	1 ml
1-AA002-07	AarF domain containing kinase 2/ADCK2	Rb	Polyclonal	IHC(p,f), ELISA, IF, IP, WB	Hu, Ms, Rb, Rt, ...	Conc.	1 ml
1-AA003-07	AarF domain containing kinase 3/ADCK3	Rb	Polyclonal	IHC(p,f), ELISA, IF, IP, WB	Hu, Ms, Rt, ...	Conc.	1 ml
1-AA004-07	AarF domain containing kinase 4/ADCK4	Rb	Polyclonal	IHC(p,f), ELISA, IF, IP, WB	Hu, Ms, Rt, ...	Conc.	1 ml
1-AA005-07	AarF domain containing kinase 5/ADCK5	Rb	Polyclonal	IHC(p,f), ELISA, IF, IP, WB	Hu, Ms, ...	Conc.	1 ml
1-AB001-07	Abelson helper integration site 1/AHI1	Rb	Polyclonal	IHC(p,f), ELISA, IF, IP, WB	Hu, ...	Conc.	1 ml
1-AB002-07	Abelson interactor 1/ABI1	Rb	Polyclonal	IHC(p,f), ELISA, IF, IP, WB	Hu, Ms, Rt, ...	Conc.	1 ml
1-AB003-07	Abelson interactor 2/ABI2	Rb	Polyclonal	IHC(p,f), ELISA, IF, IP, WB	Hu, Ms, Rt, ...	Conc.	1 ml
1-AB004-07	Abelson interactor 3/ABI3	Rb	Polyclonal	IHC(p,f), ELISA, IF, IP, WB	Hu, Ms, Rt, ...	Conc.	1 ml
1-AB005-07	Abelson murine leukemia viral oncogene homolog 1/ABL1	Rb	Polyclonal	IHC(p,f), ELISA, IF, IP, WB	Hu, Ms, Rb, Rt, ...	Conc.	1 ml
1-AB006-07	Abelson murine leukemia viral oncogene homolog 2/ABL2	Rb	Polyclonal	IHC(p,f), ELISA, IF, IP, WB	Hu, Ms, Rb, Rt, ...	Conc.	1 ml
1-AB007-07	Abhydrolase domain containing 1/ABHD1	Rb	Polyclonal	IHC(p,f), ELISA, IF, IP, WB	Hu, Ms, ...	Conc.	1 ml
1-AB008-07	Abhydrolase domain containing 3/ABHD3	Rb	Polyclonal	IHC(p,f), ELISA, IF, IP	Hu, Ms, Rt, ...	Conc.	1 ml
1-AB009-07	Abhydrolase domain containing 4/ABHD4	Rb	Polyclonal	IHC(p,f), ELISA, IF, IP	Hu, Ms, Rt, ...	Conc.	1 ml
1-AB010-07	Abhydrolase domain containing 5/ABHD5	Rb	Polyclonal	IHC(p,f), ELISA, IF, IP, WB	Hu, Ms, Rb, Rt, ...	Conc.	1 ml
1-AB011-07	Abhydrolase domain containing 13/ABHD13	Rb	Polyclonal	IHC(p,f), ELISA, IF, IP, WB	Hu, Ms, Rt, ...	Conc.	1 ml
1-AB012-07	Abhydrolase domain containing 14B/ABHD14B	Rb	Polyclonal	IHC(p,f), ELISA, IF, IP	Hu, Ms, Rt, ...	Conc.	1 ml
1-AB013-07	Abhydrolase domain containing 15/ABHD15	Rb	Polyclonal	IHC(p,f), ELISA, IF, IP	Hu, Ms, Rt, ...	Conc.	1 ml
1-AB014-07	ABI gene family member 3 binding protein/ABI3BP	Rb	Polyclonal	IHC(p,f), ELISA, IF, IP, WB	Hu, Ms, Rb, Rt, ...	Conc.	1 ml
1-AB015-07	Absent in melanoma 1 like/AIM1L	Rb	Polyclonal	IHC(p,f), ELISA, IF, WB	Hu, ...	Conc.	1 ml
1-AB016-07	Absent in melanoma 2/AIM2	Rb	Polyclonal	IHC(p,f), ELISA, IF, IP, WB	Hu, Ms, Rt, ...	Conc.	1 ml
1-AC001-07	ACC synthase like protein 2/ACCSL	Rb	Polyclonal	IHC(p,f), ELISA, IF, IP, WB	Hu, ...	Conc.	1 ml
1-AC002-07	Acetate kinase 1/Ack1	Rb	Polyclonal	IHC(p,f), ELISA, IF, IP, WB	Hu, Ms, Rt, ...	Conc.	1 ml
1-AC003-07	Acetoacetyl CoA synthetase/ACSF1	Rb	Polyclonal	IHC(p,f), ELISA, IF, WB	Hu, Ms, Rt, ...	Conc.	1 ml
1-AC004-07	Acetolactate synthase like protein/ILVBL	Rb	Polyclonal	IHC(p,f), ELISA, IF, WB	Hu, Ms, Rt, ...	Conc.	1 ml
1-AC005-07	Acetyl CoA acetyltransferase 1/ACAT1	Rb	Polyclonal	IHC(p,f), ELISA, IF, IP, WB	Hu, Ms, Rb, Rt, ...	Conc.	1 ml
1-AC006-07	Acetyl CoA acetyltransferase 2/ACAT2	Rb	Polyclonal	IHC(p,f), ELISA, IF, IP, WB	Hu, Ms, Rb, Rt, ...	Conc.	1 ml
1-AC007-07	Acetyl CoA carboxylase	Rb	Polyclonal	IHC(p,f), ELISA, IF	Hu, Ms, Rt, ...	Conc.	1 ml
1-AC008-07	Acetyl CoA carboxylase alpha/ACACA	Rb	Polyclonal	IHC(p,f), ELISA, IF, WB	Hu, Ms, Rb, Rt, ...	Conc.	1 ml
1-AC009-07	Acetyl histone H4(K8)	Rb	Polyclonal	IHC(p,f), ELISA, IF, IP, WB	Hu, Ms, Rb, Rt, ...	Conc.	1 ml
1-AC010-07	Acetylcholine receptor M1	Rb	Polyclonal	IHC(p,f), ELISA, IF, IP, WB	Hu, Ms, Rt, ...	Conc.	1 ml
1-AC011-07	Acetylcholine receptor M2	Rb	Polyclonal	IHC(p,f), ELISA, IF, IP, WB	Hu, Ms, Rt, ...	Conc.	1 ml
1-AC012-07	Acetylcholine receptor M3	Rb	Polyclonal	IHC(p,f), ELISA, IF, IP, WB	Ms, Rt, ...	Conc.	1 ml
1-AC013-07	Acetylcholine receptor M4	Rb	Polyclonal	IHC(p,f), ELISA, FACS, IF, WB	Hu, Ms, Rb, Rt, ...	Conc.	1 ml
1-AC014-07	Acetylcholinesterase/ACHE	Rb	Polyclonal	IHC(p,f), ELISA, IF, IP, WB	Hu, Ms, Rt, ...	Conc.	1 ml
1-AC015-07	Acetylserotonin N methyltransferase like/ASMTL	Rb	Polyclonal	IHC(p,f), ELISA, IF, WB	Hu, ...	Conc.	1 ml
1-AC016-07	Acetylserotonin N methyltransferase/ASMT Y chromosome	Rb	Polyclonal	IHC(p,f), ELISA, IF, IP, WB	Hu, Ms, Rt, ...	Conc.	1 ml
1-AC017-07	Acid phosphatase like 2/ACPL2	Rb	Polyclonal	IHC(p,f), ELISA, IF, WB	Hu, Ms, Rt, ...	Conc.	1 ml
1-AC018-07	Acid phosphatase testicular/ACPT	Rb	Polyclonal	IHC(p,f), ELISA, IF, IP, WB	Hu, Ms, Rt, ...	Conc.	1 ml
1-AC019-07	Acid phosphatase/PAP1	Rb	Polyclonal	IHC(p,f), ELISA, IF, IP, WB	Hu, Ms, Rb, Rt, ...	Conc.	1 ml
1-AC020-07	Acid sensing ion channel 1/ASIC1	Ms	N271/44	IHC, WB, ICC	Ms, Rt	Conc.	1 ml
1-AC021-07	Acid sensing ion channel 1/ASIC1	Rb	Polyclonal	IHC(p,f), ELISA, FACS, IF, IP, WB	Hu, Ms, Rt, ...	Conc.	1 ml
1-AC022-07	Acid sensing ion channel 2/ASIC2	Rb	Polyclonal	IHC(p,f), ELISA, IF	Hu, Ms, Rb, Rt, ...	Conc.	1 ml
1-AC023-07	Acid sensing ion channel 3/ASIC3	Rb	Polyclonal	IHC(p,f), ELISA, IF, WB	Hu, Ms, Rt, ...	Conc.	1 ml
1-AC024-07	Acidic nuclear phosphoprotein 32 family member B/ANP32B	Rb	Polyclonal	IHC(p,f), ELISA, IF, IP, WB	Hu, Ms, Rt, ...	Conc.	1 ml
1-AC025-07	Acidic nuclear phosphoprotein 32 family member C/ANP32C	Rb	Polyclonal	IHC(p,f), ELISA, IF, IP, WB	Hu, Ms, Rb, Rt, ...	Conc.	1 ml
1-AC026-07	Aconitase 1/ACO1	Rb	Polyclonal	IHC(p,f), ELISA, IF, WB	Hu, Ms, Rt, ...	Conc.	1 ml
1-AC027-07	Aconitase 2/ACO2	Rb	Polyclonal	IHC(p,f), ELISA, IF, WB	Hu, Ms, Rb, Rt, ...	Conc.	1 ml
1-AC028-07	Acrosin	Rb	Polyclonal	IHC(p,f), ELISA, IF, WB	Hu, Ms, Rb, Rt, ...	Conc.	1 ml

Please note that almost all antibodies are also available in other formats. Just ask our customer service team. Errors and misprints excepted.

Cat-No.	Product Name	Source	Clone	Application	Reactivity	Format	Quantity
1-AC029-07	Actin	Rb	S12-1	IHC(p,f)	Hu	Conc.	1 ml
1-AC030-07	Actin binding LIM protein 1/ABLIM1	Rb	Polyclonal	IHC(p,f), ELISA, IF, WB	Hu, Ms, Rt, ...	Conc.	1 ml
1-AC031-07	Actin binding LIM protein 3/ABLIM3	Rb	Polyclonal	IHC(p,f), ELISA, IF, WB	Hu, Ms, Rt, ...	Conc.	1 ml
1-AC032-07	Actin bundles	Ms	AE-7	IHC(p,f)	Hu	Conc.	1 ml
1-AC033-07	Actin filament associated protein 1/AFAP1	Rb	Polyclonal	IHC(p,f), ELISA, IF, WB	Hu, Ms, Rt, ...	Conc.	1 ml
1-AC034-07	Actin like protein 6B/ACL6B	Rb	Polyclonal	IHC(p,f), ELISA, IF, WB	Hu, Ms, Rt, ...	Conc.	1 ml
1-AC035-07	Actin related protein 2/3 subunit 5/p16 ARC	Rb	Polyclonal	IHC(p,f), ELISA, IF, WB	Hu, Ms, Rt, ...	Conc.	1 ml
1-AC036-07	Actin related protein 3/ARP3	Rb	Polyclonal	IHC(p,f), ELISA, IF, WB	Hu, Ms, Rb, Rt, ...	Conc.	1 ml
1-AC037-07	Actin-like protein 6B/BAF53b	Ms	N332B/15	IHC, WB, ICC	Hu, Ms, Rt	Conc.	1 ml
1-AC038-07	Actin, muscle specific	Ms	HHF35	IHC(p,f)	Hu	Conc.	1 ml
1-AC039-07	Actin, smooth muscle	Ms	1A4	IHC(p)	Hu	Conc.	1 ml
1-AC040-07	Actin, smooth muscle	Rb	Polyclonal	IHC(p,f), ELISA, IF, IP, WB	Hu, Ms, Rb, Rt, ...	Conc.	1 ml
1-AC041-07	Actinin associated LIM protein/ALP	Rb	Polyclonal	IHC(p,f), ELISA, IF, IP, WB	Hu, Ms, Rb, Rt, ...	Conc.	1 ml
1-AC042-07	Activating molecule in beclin 1 regulated autophagy/AMBRA1	Rb	Polyclonal	IHC(p,f), ELISA, IF, IP, WB	Hu, Ms, Rb, Rt, ...	Conc.	1 ml
1-AC043-07	Activating transcription factor 1/ATF1	Rb	Polyclonal	IHC(p,f), ELISA, IF, IP, WB	Hu, Ms, Rt, ...	Conc.	1 ml
1-AC044-07	Activating transcription factor 2/ATF2	Rb	Polyclonal	IHC(p,f), ELISA, IF, IP, WB	Hu, Ms, Rt, ...	Conc.	1 ml
1-AC045-07	Activating transcription factor 3/ATF3	Rb	Polyclonal	IHC(p,f), ELISA, IF, IP, WB	Hu, Ms, Rt, ...	Conc.	1 ml
1-AC046-07	Activating transcription factor 4/ATF4	Rb	Polyclonal	IHC(p,f), ELISA, IF, IP, WB	Hu, Ms, Rb, Rt, ...	Conc.	1 ml
1-AC047-07	Activating transcription factor 6/ATF6	Rb	Polyclonal	IHC(p,f), ELISA, IF, IP, WB	Hu, Ms, Rb, Rt, ...	Conc.	1 ml
1-AC048-07	Activation induced cytidine deaminase/AICDA	Rb	Polyclonal	IHC(p,f), ELISA, IF, IP, WB	Hu, Ms, Rb, Rt, ...	Conc.	1 ml
1-AC049-07	Activation protein transcription factor 2 alpha/AP2 alpha	Rb	Polyclonal	IHC(p,f), ELISA, IF, IP, WB	Hu, Ms, Rb, Rt, ...	Conc.	1 ml
1-AC050-07	Activation protein transcription factor 2 gamma/AP2 gamma	Rb	Polyclonal	IHC(p,f), ELISA, IF, IP, WB	Hu, Ms, Rb, Rt, ...	Conc.	1 ml
1-AC051-07	Activator of S phase kinase like protein 1/DBF4B	Rb	Polyclonal	IHC(p,f), ELISA, IF, IP, WB	Hu, ...	Conc.	1 ml
1-AC052-07	Activator of S phase kinase/DBF4A	Rb	Polyclonal	IHC(p,f), ELISA, IF, IP, WB	Hu, Ms, Rt, ...	Conc.	1 ml
1-AC053-07	Activin receptor 1B/ACVR1B	Rb	Polyclonal	IHC(p,f), ELISA, IF, IP, WB	Hu, Ms, Rt, ...	Conc.	1 ml
1-AC054-07	Activin receptor 1B/ACVR1B	Rb	Polyclonal	IHC(p,f), ELISA, FACS, IF, IP, WB	Hu, Ms, Rb, Rt, ...	Conc.	1 ml
1-AC055-07	Activin receptor 1C/ACVR1C	Rb	Polyclonal	IHC(p,f), ELISA, IF, IP, WB	Hu, Ms, Rb, Rt, ...	Conc.	1 ml
1-AC056-07	Activin receptor 2A/ARIP2A	Rb	Polyclonal	IHC(p,f), ELISA, IF, IP, WB	Hu, Ms, Rb, Rt, ...	Conc.	1 ml
1-AC057-07	Activin receptor 2B/ARIP2B	Rb	Polyclonal	IHC(p,f), ELISA, IF, IP, WB	Ms, Rt, ...	Conc.	1 ml
1-AC058-07	Activin receptor interacting protein 1/AIP1	Rb	Polyclonal	IHC(p,f), ELISA, IF, WB	Hu, Ms, Rt, ...	Conc.	1 ml
1-AC059-07	Activin receptor like kinase 1/ACVRL1	Rb	Polyclonal	IHC(p,f), ELISA, FACS, IF, IP, WB	Hu, Ms, Rt, ...	Conc.	1 ml
1-AC060-07	Activity dependent neuroprotector/ADNP	Rb	Polyclonal	IHC(p,f), ELISA, IF, IP, WB	Hu, Ms, Rt, ...	Conc.	1 ml
1-AC061-07	Activity regulated cytoskeleton associated protein/Arg3.1	Rb	Polyclonal	IHC(p,f), ELISA, IF, IP, WB	Hu, Ms, Rb, Rt, ...	Conc.	1 ml
1-AC062-07	Acyl CoA binding protein 1/ACBD1	Rb	Polyclonal	IHC(p,f), ELISA, IF, WB	Hu, Ms, Rt, ...	Conc.	1 ml
1-AC063-07	Acyl CoA binding protein 3/ACBD3	Rb	Polyclonal	IHC(p,f), ELISA, IF, WB	Hu, Rt, ...	Conc.	1 ml
1-AC064-07	Acyl CoA binding protein 4/ACBD4	Rb	Polyclonal	IHC(p,f), ELISA, IF, IP, WB	Hu, Ms, Rt, ...	Conc.	1 ml
1-AC065-07	Acyl CoA binding protein 6/ACBD6	Rb	Polyclonal	IHC(p,f), ELISA, IF, IP, WB	Hu, Ms, Rb, Rt, ...	Conc.	1 ml
1-AC066-07	Acyl CoA dehydrogenase long chain/ACADL	Rb	Polyclonal	IHC(p,f), ELISA, IF, IP, WB	Hu, Ms, Rt, ...	Conc.	1 ml
1-AC067-07	Acyl CoA dehydrogenase long chain/ACADL	Rb	Polyclonal	IHC(p,f), ELISA, IF, IP, WB	Hu, Ms, Rb, Rt, ...	Conc.	1 ml
1-AC068-07	Acyl CoA dehydrogenase medium chain/ACADM	Rb	Polyclonal	IHC(p,f), ELISA, IF, IP, WB	Hu, Ms, Rb, Rt, ...	Conc.	1 ml
1-AC069-07	Acyl CoA dehydrogenase short chain/ACADS	Rb	Polyclonal	IHC(p,f), ELISA, IF, IP, WB	Hu, Ms, Rb, Rt, ...	Conc.	1 ml
1-AC070-07	Acyl CoA dehydrogenase very long chain/ACADVL	Rb	Polyclonal	IHC(p,f), ELISA, IF, IP, WB	Hu, Ms, Rb, Rt, ...	Conc.	1 ml
1-AC071-07	Acyl CoA oxidase 2/ACOX2	Rb	Polyclonal	IHC(p,f), ELISA, IF, IP, WB	Hu, Ms, Rt, ...	Conc.	1 ml
1-AC072-07	Acyl CoA synthetase long chain family member 1/ACSL1	Rb	Polyclonal	IHC(p,f), ELISA, IF, IP, WB	Hu, Ms, Rt, ...	Conc.	1 ml
1-AC073-07	Acyl CoA synthetase medium chain family member 3/ACSM3	Rb	Polyclonal	IHC(p,f), ELISA, IF, IP	Hu, Ms, Rt, ...	Conc.	1 ml
1-AC074-07	Acyl CoA thioesterase 8/ACOT8	Rb	Polyclonal	IHC(p,f), ELISA, IF, IP, WB	Hu, Ms, Rt, ...	Conc.	1 ml
1-AC075-07	Acylamino acid releasing enzyme/AARE	Rb	Polyclonal	IHC(p,f), ELISA, IF, IP, WB	Hu, Ms, Rb, Rt, ...	Conc.	1 ml

Please note that almost all antibodies are also available in other formats. Just ask our customer service team. Errors and misprints excepted.

Cat-No.	Product Name	Source	Clone	Application	Reactivity	Format	Quantity
1-AC076-07	Acylglycerol kinase	Rb	Polyclonal	IHC(p,f), ELISA, IF, IP, WB	Hu, Ms, Rt, ...	Conc.	1 ml
1-AC077-07	Acylsphingosine deacylase 2/ASAH2	Rb	Polyclonal	IHC(p,f), ELISA, IF, IP, WB	Hu, Ms, Rb, Rt, ...	Conc.	1 ml
1-AD001-07	ADAM TS like 1/ADAMTSL1	Rb	Polyclonal	IHC(p,f), ELISA, IF, IP, WB	Hu, ...	Conc.	1 ml
1-AD002-07	ADAM TS like 2/ADAMTSL2	Rb	Polyclonal	IHC(p,f), ELISA, IF, IP, WB	Hu, Ms, Rt, ...	Conc.	1 ml
1-AD003-07	ADAM TS like 3/ADAMTSL3	Rb	Polyclonal	IHC(p,f), ELISA, IF, IP, WB	Hu, Ms, Rt, ...	Conc.	1 ml
1-AD004-07	ADAM TS like 4/ADAMTSL4	Rb	Polyclonal	IHC(p,f), ELISA, IF, IP, WB	Hu, ...	Conc.	1 ml
1-AD005-07	Adaptin alpha	Rb	Polyclonal	IHC(p,f), ELISA, IF, IP, WB	Hu, Ms, Rb, Rt, ...	Conc.	1 ml
1-AD006-07	Adaptin beta	Rb	Polyclonal	IHC(p,f), ELISA, IF, IP, WB	Hu, Ms, Rb, Rt, ...	Conc.	1 ml
1-AD007-07	Adaptin gamma	Rb	Polyclonal	IHC(p,f), ELISA, IF, IP, WB	Hu, Ms, Rb, Rt, ...	Conc.	1 ml
1-AD008-07	Adaptor associated kinase 1/AAK1	Rb	Polyclonal	IHC(p,f), ELISA, IF, WB	Hu, Ms, Rt, ...	Conc.	1 ml
1-AD009-07	Adaptor molecule crk p38	Rb	Polyclonal	IHC(p,f), ELISA, IF, IP, WB	Hu, Ms, Rb, Rt, ...	Conc.	1 ml
1-AD010-07	Adaptor protein CMS/CD2AP	Rb	Polyclonal	IHC(p,f), ELISA, IF, IP, WB	Hu, Ms, Rt, ...	Conc.	1 ml
1-AD011-07	Adaptor protein with pleckstrin homology and src homology 2 domains/APS	Rb	Polyclonal	IHC(p,f), ELISA, IF, IP, WB	Hu, Ms, Rb, Rt, ...	Conc.	1 ml
1-AD012-07	Adducin/JWA	Rb	Polyclonal	IHC(p,f), ELISA, FACS, IF, WB	Hu, ...	Conc.	1 ml
1-AD013-07	Adducin 1	Rb	Polyclonal	IHC(p,f), ELISA, IF, IP, WB	Hu, Ms, Rb, Rt, ...	Conc.	1 ml
1-AD014-07	Adducin 2	Rb	Polyclonal	IHC(p,f), ELISA, IF, IP, WB	Hu, Ms, Rb, Rt, ...	Conc.	1 ml
1-AD015-07	Adenomatosis polyposis coli down regulated 1/APCDD1	Rb	Polyclonal	IHC(p,f), ELISA, IF, IP, WB	Hu, Ms, Rb, Rt, ...	Conc.	1 ml
1-AD016-07	Adenomatous polyposis coli/APC	Rb	Polyclonal	IHC(p,f), ELISA, IF	Hu, Ms, Rb, Rt, ...	Conc.	1 ml
1-AD017-07	Adenosine deaminase RNA specific 1/ADAR1 (C-terminal)	Rb	Polyclonal	IHC(p,f), ELISA, IF, IP, WB	Hu, Ms, Rt, ...	Conc.	1 ml
1-AD018-07	Adenosine deaminase RNA specific 1/ADAR1 (N-terminal)	Rb	Polyclonal	IHC(p,f), ELISA, IF, IP, WB	Hu, Ms, Rt, ...	Conc.	1 ml
1-AD019-07	Adenosine deaminase/ADA	Rb	Polyclonal	IHC(p,f), ELISA, IF, IP, WB	Hu, Ms, Rt, ...	Conc.	1 ml
1-AD020-07	Adenosine kinase/ADK	Rb	Polyclonal	IHC(p,f), ELISA, IF, IP, WB	Hu, Ms, Rt, ...	Conc.	1 ml
1-AD021-07	Adenosine receptor A1	Rb	Polyclonal	IHC(p,f), ELISA, FACS, IF, IP, WB	Hu, Ms, Rb, Rt, ...	Conc.	1 ml
1-AD022-07	Adenosine receptor A1	Rb	Polyclonal	IHC(p,f), ELISA, IF, WB	Hu, Ms, Rb, Rt, ...	Conc.	1 ml
1-AD023-07	Adenosine receptor A2a	Rb	Polyclonal	IHC(p,f), ELISA, IF, IP, WB	Hu, Ms, Rb, Rt, ...	Conc.	1 ml
1-AD024-07	Adenosine receptor A2b	Rb	Polyclonal	IHC(p,f), ELISA, IF, IP, WB	Hu, Ms, Rb, Rt, ...	Conc.	1 ml
1-AD025-07	Adenosine receptor A3	Rb	Polyclonal	IHC(p,f), ELISA, IF, WB	Hu, Ms, Rb, Rt, ...	Conc.	1 ml
1-AD026-07	Adenovirus	Ms	20/11 & 2/6	IHC(p)	Hu	Conc.	1 ml
1-AD027-07	Adenovirus 5 E1A	Rb	Polyclonal	IHC(p,f), ELISA, IF, IP, WB		Conc.	1 ml
1-AD028-07	Adenovirus 5 E1A binding protein/BS69	Rb	Polyclonal	IHC(p,f), ELISA, IF, IP, WB	Hu, Ms, Rt, ...	Conc.	1 ml
1-AD029-07	Adenylate cyclase 1/ADCY1	Rb	Polyclonal	IHC(p,f), ELISA, IF, IP, WB	Hu, Ms, Rt, ...	Conc.	1 ml
1-AD030-07	Adenylate cyclase 2/ADCY2	Rb	Polyclonal	IHC(p,f), ELISA, IF, IP, WB	Hu, Ms, Rt, ...	Conc.	1 ml
1-AD031-07	Adenylate cyclase 3/ADCY3	Rb	Polyclonal	IHC(p,f), ELISA, IF, IP, WB	Hu, Ms, Rb, Rt, ...	Conc.	1 ml
1-AD032-07	Adenylate cyclase 4/ADCY4	Rb	Polyclonal	IHC(p,f), ELISA, IF, IP, WB	Hu, Ms, Rt, ...	Conc.	1 ml
1-AD033-07	Adenylate cyclase 5/ADCY5	Rb	Polyclonal	IHC(p,f), ELISA, IF, IP, WB	Hu, Ms, Rt, ...	Conc.	1 ml
1-AD034-07	Adenylate cyclase 6/ADCY6	Rb	Polyclonal	IHC(p,f), ELISA, IF, IP, WB	Hu, Ms, Rt, ...	Conc.	1 ml
1-AD035-07	Adenylate cyclase 7/ADCY7	Rb	Polyclonal	IHC(p,f), ELISA, IF, IP, WB	Hu, Ms, Rb, Rt, ...	Conc.	1 ml
1-AD036-07	Adenylate cyclase 8/ADCY8	Rb	Polyclonal	IHC(p,f), ELISA, IF, IP, WB	Hu, Ms, Rb, Rt, ...	Conc.	1 ml
1-AD037-07	Adenylate cyclase 9/ADCY9	Rb	Polyclonal	IHC(p,f), ELISA, IF, IP, WB	Hu, Ms, Rb, Rt, ...	Conc.	1 ml
1-AD038-07	Adenylate cyclase 10/ADCY10	Rb	Polyclonal	IHC(p,f), ELISA, IF, IP, WB	Hu, Ms, Rb, Rt, ...	Conc.	1 ml
1-AD039-07	Adenylate kinase 1/AK1	Rb	Polyclonal	IHC(p,f), ELISA, IF, IP, WB	Hu, Ms, Rt, ...	Conc.	1 ml
1-AD040-07	Adenylate kinase 2/AK2	Rb	Polyclonal	IHC(p,f), ELISA, IF, IP, WB	Hu, Ms, Rt, ...	Conc.	1 ml
1-AD041-07	Adenylate kinase domain 1/AKD1	Rb	Polyclonal	IHC(p,f), ELISA, IF, WB	Hu, ...	Conc.	1 ml
1-AD042-07	Adenylosuccinate lyase/ASL	Rb	Polyclonal	IHC(p,f), ELISA, IF, IP, WB	Hu, Ms, Rt, ...	Conc.	1 ml
1-AD043-07	Adhesion related kinase/AXL	Rb	Polyclonal	IHC(p,f), ELISA, FACS, IF, IP, WB	Hu, Ms, Rb, Rt, ...	Conc.	1 ml
1-AD044-07	Adipocyte derived leucine aminopeptidase/ARTS1	Rb	Polyclonal	IHC(p,f), ELISA, IF, IP	Hu, ...	Conc.	1 ml
1-AD045-07	Adipocyte enhancer binding protein 1/AEBP1	Rb	Polyclonal	IHC(p,f), ELISA, IF, IP, WB	Hu, Ms, Rt, ...	Conc.	1 ml
1-AD046-07	Adipocyte specific adhesion molecule/ASAM	Rb	Polyclonal	IHC(p,f), ELISA, FACS, IF, IP	Hu, Ms, Rb, Rt, ...	Conc.	1 ml
1-AD047-07	Adiponectin	Rb	Polyclonal	IHC(p,f), ELISA, IF, IP, WB	Hu, Ms, Rb, Rt, ...	Conc.	1 ml

Please note that almost all antibodies are also available in other formats. Just ask our customer service team. Errors and misprints excepted.

A

Cat-No.	Product Name	Source	Clone	Application	Reactivity	Format	Quantity
1-AD048-07	Adiponectin receptor 1	Rb	Polyclonal	IHC(p,f), ELISA, IF, IP, WB	Hu, Ms, Rb, Rt, ...	Conc.	1 ml
1-AD049-07	Adiponectin receptor 2	Rb	Polyclonal	IHC(p,f), ELISA, IF, IP, WB	Hu, Ms, Rt, ...	Conc.	1 ml
1-AD050-07	Adipophilin	Rb	Polyclonal	IHC(p,f)	Hu	Conc.	1 ml
1-AD051-07	Adipose differentiation related protein/ADFP	Rb	Polyclonal	IHC(p,f), ELISA, IF, IP, WB	Hu, Ms, Rt, ...	Conc.	1 ml
1-AD052-07	Adipose specific 2/APM2	Rb	Polyclonal	IHC(p,f), ELISA, IF, IP, WB	Hu, ...	Conc.	1 ml
1-AD053-07	Adipose triglyceride lipase/ATGL	Rb	Polyclonal	IHC(p,f), ELISA, IF, IP	Hu, Ms, Rt, ...	Conc.	1 ml
1-AD054-07	ADP ribosylation factor 6/ARF6	Rb	Polyclonal	IHC(p,f), ELISA, IF, IP, WB	Hu, Ms, Rb, Rt, ...	Conc.	1 ml
1-AD055-07	ADP ribosylation factor GEF2/ARFGEF2	Rb	Polyclonal	IHC(p,f), ELISA, IF, WB	Hu, Ms, Rt, ...	Conc.	1 ml
1-AD056-07	ADP ribosylation factor interacting protein 1/ Arfaptin 1	Rb	Polyclonal	IHC(p,f), ELISA, IF, IP, WB	Hu, Ms, Rt, ...	Conc.	1 ml
1-AD057-07	ADP ribosylation factor interacting protein 2/ Arfaptin 2	Rb	Polyclonal	IHC(p,f), ELISA, IF, IP, WB	Hu, Ms, Rb, Rt, ...	Conc.	1 ml
1-AD058-07	ADP ribosylation factor like 3/ARL3	Rb	Polyclonal	IHC(p,f), ELISA, IF, IP, WB	Hu, Ms, ...	Conc.	1 ml
1-AD059-07	ADP ribosylation factor like 6 interacting protein/ ARL6IP1	Rb	Polyclonal	IHC(p,f), ELISA, IF, WB	Hu, Ms, Rt, ...	Conc.	1 ml
1-AD060-07	ADP ribosylation factor like 8B/ARL8B	Rb	Polyclonal	IHC(p,f), ELISA, IF, WB	Hu, Ms, Rt, ...	Conc.	1 ml
1-AD061-07	ADP ribosylation factor like 11/ARL11	Rb	Polyclonal	IHC(p,f), ELISA, IF, IP, WB	Hu, ...	Conc.	1 ml
1-AD062-07	ADP ribosylation factor like 13B/ARL13B	Ms	N295B/66	IHC, WB, ICC	Ms, Rt	Conc.	1 ml
1-AD063-07	ADP ribosyltransferase 3/ART3	Rb	Polyclonal	IHC(p,f), ELISA, IF, WB	Hu, Ms, Rb, Rt, ...	Conc.	1 ml
1-AD064-07	ADP ribosyltransferase 4/ART4/CD297	Rb	Polyclonal	IHC(p,f), ELISA, IF, IP, WB	Hu, Ms, Rb, Rt, ...	Conc.	1 ml
1-AD065-07	ADP ribosyltransferase 5/ART5	Rb	Polyclonal	IHC(p,f), ELISA, IF, WB	Hu, Ms, Rt, ...	Conc.	1 ml
1-AD066-07	Adracalin	Rb	Polyclonal	IHC(p,f), ELISA, IF, WB	Hu, Ms, Rt, ...	Conc.	1 ml
1-AD067-07	Adrenoceptor alpha 1/ADRA1	Rb	Polyclonal	IHC(p,f), ELISA, IF, WB	Hu, Ms, Rt, ...	Conc.	1 ml
1-AD068-07	Adrenoceptor alpha 2A/ADRA2A	Rb	Polyclonal	IHC(p,f), ELISA, IF, IP, WB	Hu, Ms, Rb, Rt, ...	Conc.	1 ml
1-AD069-07	Adrenoceptor alpha 2C/ADRA2C	Rb	Polyclonal	IHC(p,f), ELISA, IF, WB	Hu, Ms, Rt, ...	Conc.	1 ml
1-AD070-07	Adrenoceptor alpha 2C/ADRA2C	Ms	N330A/51	WB, ICC	Hu, Ms	Conc.	1 ml
1-AD071-07	Adrenoceptor alpha 2C/ADRA2C	Ms	N330A/80	IHC, WB, ICC	Hu, Ms, Rt	Conc.	1 ml
1-AD072-07	Adrenoceptor beta 1/ADRB1	Rb	Polyclonal	IHC(p,f), ELISA, FACS, IF, IP, WB	Hu, Ms, Rt, ...	Conc.	1 ml
1-AD073-07	Adrenoceptor beta 2/ADRB2	Rb	Polyclonal	IHC(p,f), ELISA, IF, IP, WB	Hu, Ms, Rb, Rt, ...	Conc.	1 ml
1-AD074-07	Adrenoceptor beta 3/ADRB3	Rb	Polyclonal	IHC(p,f), ELISA, IF, IP, WB	Hu, Ms, Rt, ...	Conc.	1 ml
1-AD075-07	Adrenocortical dysplasia protein/ACD	Rb	Polyclonal	IHC(p,f), ELISA, IF, IP, WB	Hu, Ms, Rt, ...	Conc.	1 ml
1-AD076-07	Adrenocorticotrophic hormone/ACTH	Ms	2F6	IHC(p), WB, IF, IP	Hu, Ms, Rt	Conc.	1 ml
1-AD077-07	Adrenocorticotrophic hormone/ACTH (1-39)	Rb	Polyclonal	IHC(p,f), ELISA, IF, IP	Hu, Ms, Rt, ...	Conc.	1 ml
1-AD078-07	Adrenocorticotrophic hormone/ACTH (18-39)	Rb	Polyclonal	IHC(p,f), ELISA, IF, IP	Hu, Ms, Rt, ...	Conc.	1 ml
1-AD079-07	Adrenocorticotrophic hormone/ACTH (7-23)	Rb	Polyclonal	IHC(p,f), ELISA, IF, IP	Hu, Ms, Rb, Rt, ...	Conc.	1 ml
1-AD080-07	Adrenocorticotrophic hormone/ACTH	Rb	Polyclonal	IHC(p,f)	Hu	Conc.	1 ml
1-AD081-07	Adrenocorticotrophic hormone/ACTH	Rb	Polyclonal	IHC(p,f), ELISA, IF, WB	Hu, Ms, Rt, ...	Conc.	1 ml
1-AD082-07	Adrenodoxin/FDX	Rb	Polyclonal	IHC(p,f), ELISA, IF, WB	Hu, Ms, Rt, ...	Conc.	1 ml
1-AD083-07	Adrenomedullin 2/ADM2	Rb	Polyclonal	IHC(p,f), ELISA, IF, IP, WB	Hu, Ms, Rb, Rt, ...	Conc.	1 ml
1-AD084-07	Adrenomedullin receptor L1/ADM R	Rb	Polyclonal	IHC(p,f), ELISA, IF, IP, WB	Ms, Rt, ...	Conc.	1 ml
1-AD085-07	Adrenomedullin/ProAM N20	Rb	Polyclonal	IHC(p,f), ELISA, IF, IP, WB	Hu, Ms, Rt, ...	Conc.	1 ml
1-AD086-07	Adropin	Rb	Polyclonal	IHC(p,f), ELISA, IF	Hu, ...	Conc.	1 ml
1-AD087-07	Advanced glycosylation end products/AGEs	Rb	Polyclonal	IHC(p,f), ELISA, IF	Hu, Ms, Rt, ...	Conc.	1 ml
1-AD088-07	Advanced glycosylation end product specific receptor/AGER	Rb	Polyclonal	IHC(p,f), ELISA, FACS, IF, IP, WB	Rt, ...	Conc.	1 ml
1-AD089-07	Advanced glycosylation end product specific receptor/AGER	Rb	Polyclonal	IHC(p,f), ELISA, FACS, IF, WB	Hu, Ms, Rt, ...	Conc.	1 ml
1-AD090-07	Advillin	Rb	Polyclonal	IHC(p,f), ELISA, IF, WB	Hu, Ms, Rb, Rt, ...	Conc.	1 ml
1-AF001-07	Afadin	Rb	Polyclonal	IHC(p,f), ELISA, IF, IP	Hu, Ms, Rt, ...	Conc.	1 ml
1-AG001-07	Aggrecan	Rb	Polyclonal	IHC(p,f), ELISA, IF, WB	Hu, Ms, Rb, Rt, ...	Conc.	1 ml
1-AG002-07	Aging associated gene 10 protein/CHCHD2	Rb	Polyclonal	IHC(p,f), ELISA, IF, IP, WB	Hu, Ms, Rb, Rt, ...	Conc.	1 ml
1-AG003-07	Agouti related protein/AGRP	Rb	Polyclonal	IHC(p,f), ELISA, IF	Hu, ...	Conc.	1 ml
1-AG004-07	Agrin	Rb	Polyclonal	IHC(p,f), ELISA, IF, IP	Hu, Ms, Rt, ...	Conc.	1 ml
1-AH001-07	AHNAK nucleoprotein 2/AHNAK2	Rb	Polyclonal	IHC(p,f), ELISA, FACS, IF, IP	Hu, ...	Conc.	1 ml

Please note that almost all antibodies are also available in other formats. Just ask our customer service team. Errors and misprints excepted.

Cat-No.	Product Name	Source	Clone	Application	Reactivity	Format	Quantity
1-AK001-07	Akirin1	Rb	Polyclonal	IHC(p,f), ELISA, IF, WB	Hu, Ms, Rt, ...	Conc.	1 ml
1-AK002-07	Akirin2	Rb	Polyclonal	IHC(p,f), ELISA, IF, WB	Hu, Ms, Rt, ...	Conc.	1 ml
1-AK003-07	Akt phosphorylation enhancer/Girdin	Rb	Polyclonal	IHC(p,f), ELISA, IF, WB	Hu, Ms, Rb, Rt, ...	Conc.	1 ml
1-AL001-07	Alanine glyoxylate aminotransferase 2 like 2/ AGXT2L2	Rb	Polyclonal	IHC(p,f), ELISA, IF, WB	Hu, Ms, Rt, ...	Conc.	1 ml
1-AL002-07	Alanine transaminase 1/ALT1	Rb	Polyclonal	IHC(p,f), ELISA, IF, IP, WB	Hu, Ms, Rt, ...	Conc.	1 ml
1-AL003-07	Alanyl tRNA synthetase domain 1/AARSD1	Rb	Polyclonal	IHC(p,f), ELISA, IF, WB	Hu, Ms, Rb, Rt, ...	Conc.	1 ml
1-AL004-07	Alanyl-tRNA synthetase 2/AARS2	Rb	Polyclonal	IHC(p,f), ELISA, IF, IP, WB	Hu, Ms, Rt, ...	Conc.	1 ml
1-AL005-07	Albumin	Rb	Polyclonal	IHC(p,f), ELISA, IF, IP, WB	Hu, Ms, Rt, ...	Conc.	1 ml
1-AL006-07	Albumin (3F4)	Rb	Polyclonal	IHC(p,f), ELISA, IF, IP, WB	Hu, Ms, Rt, ...	Conc.	1 ml
1-AL007-07	Aldehyde dehydrogenase 1A1/ALDH1A1	Rb	Polyclonal	IHC(p,f), ELISA, IF, IP, WB	Hu, Ms, Rb, Rt, ...	Conc.	1 ml
1-AL008-07	Aldehyde dehydrogenase 1A1/ALDH1A1	Rb	Polyclonal	IHC(p,f), ELISA, IF, IP, WB	Hu, Ms, Rb, Rt, ...	Conc.	1 ml
1-AL009-07	Aldehyde dehydrogenase 1B1/ALDH1B1	Rb	Polyclonal	IHC(p,f), ELISA, IF, IP, WB	Hu, Ms, Rb, Rt, ...	Conc.	1 ml
1-AL010-07	Aldehyde dehydrogenase 1L1/ALDH1L1	Rb	Polyclonal	IHC(p,f), ELISA, IF, IP, WB	Hu, Ms, Rb, Rt, ...	Conc.	1 ml
1-AL011-07	Aldehyde dehydrogenase 1L1/ALDH1L1 (blotting)	Ms	N103/39	WB, ICC	Hu, Ms, Rt	Conc.	1 ml
1-AL012-07	Aldehyde dehydrogenase 1L1/ALDH1L1 (staining)	Ms	N103/31	IHC, ICC	Rt	Conc.	1 ml
1-AL013-07	Aldehyde dehydrogenase 2/ALDH2	Rb	Polyclonal	IHC(p,f), ELISA, IF, IP, WB	Hu, Ms, Rb, Rt, ...	Conc.	1 ml
1-AL014-07	Aldehyde dehydrogenase 3A2/ALDH3A2	Rb	Polyclonal	IHC(p,f), ELISA, IF, WB	Hu, Ms, Rt, ...	Conc.	1 ml
1-AL015-07	Aldehyde dehydrogenase 16A1/ALDH16A1	Rb	Polyclonal	IHC(p,f), ELISA, IF, IP, WB	Hu, Ms, ...	Conc.	1 ml
1-AL016-07	Aldo keto reductase family 1 member A1/AKR1A1	Rb	Polyclonal	IHC(p,f), ELISA, IF, IP, WB	Hu, Ms, Rb, Rt, ...	Conc.	1 ml
1-AL017-07	Aldo keto reductase family 1 member B1/AKR1B1	Rb	Polyclonal	IHC(p,f), ELISA, IF, IP, WB	Hu, Ms, Rb, Rt, ...	Conc.	1 ml
1-AL018-07	Aldo keto reductase family 1 member B10/AKR1B10	Rb	Polyclonal	IHC(p,f), ELISA, IF, IP, WB	Hu, Ms, Rb, Rt, ...	Conc.	1 ml
1-AL019-07	Aldo keto reductase family 1 member C2/AKR1C2	Rb	Polyclonal	IHC(p,f), ELISA, IF, IP, WB	Hu, Ms, Rb, Rt, ...	Conc.	1 ml
1-AL020-07	Aldo keto reductase family 1 member C3/AKR1C3	Rb	Polyclonal	IHC(p,f), ELISA, IF, WB	Hu, Pg, Rb, ...	Conc.	1 ml
1-AL021-07	Aldo keto reductase family 1 member C4/AKR1C4	Rb	Polyclonal	IHC(p,f), ELISA, IF, IP, WB	Hu, Ms, Rb, Rt, ...	Conc.	1 ml
1-AL022-07	Aldo keto reductase family 1 member D1/AKR1D1	Rb	Polyclonal	IHC(p,f), ELISA, IF, IP, WB	Hu, Ms, Rb, Rt, ...	Conc.	1 ml
1-AL023-07	Aldolase A	Rb	Polyclonal	IHC(p,f), ELISA, IF, IP, WB	Hu, Ms, Rb, Rt, ...	Conc.	1 ml
1-AL024-07	Aldolase B	Rb	Polyclonal	IHC(p,f), ELISA, IF, WB	Hu, Ms, Rb, Rt, ...	Conc.	1 ml
1-AL025-07	Aldolase C	Rb	Polyclonal	IHC(p,f), ELISA, IF, IP, WB	Hu, Ms, Rb, Rt, ...	Conc.	1 ml
1-AL026-07	Alkaline phosphatase	Rb	Polyclonal	IHC(p,f)	Hu	Conc.	1 ml
1-AL027-07	Alkaline phosphatase	Ms	V17.1	IHC(f), ELISA	Hu	Conc.	1 ml
1-AL028-07	Alkaline phosphatase tissue nonspecific/ALPL	Rb	Polyclonal	IHC(p,f), ELISA, IF, IP, WB	Hu, Ms, Rb, Rt, ...	Conc.	1 ml
1-AL029-07	AlkB homologue 8/ALKBH8	Rb	Polyclonal	IHC(p,f), ELISA, IF, IP, WB	Hu, Ms, Rb, Rt, ...	Conc.	1 ml
1-AL030-07	Alkyladenine DNA glycosylase/MPG	Rb	Polyclonal	IHC(p,f), ELISA, IF, WB	Hu, Ms, Rt, ...	Conc.	1 ml
1-AL031-07	ALL1 fused gene from chromosome 5q31/AFF4	Rb	Polyclonal	IHC(p,f), ELISA, IF, IP, WB	Hu, Ms, Rt, ...	Conc.	1 ml
1-AL032-07	ALL1 fused gene from chromosome 10/AF10	Rb	Polyclonal	IHC(p,f), ELISA, IF, IP, WB	Hu, Ms, Rt, ...	Conc.	1 ml
1-AL033-07	Alpha 1 acid glycoprotein 1/AGPA	Rb	Polyclonal	IHC(p,f), ELISA, IF, IP, WB	Hu, ...	Conc.	1 ml
1-AL034-07	Alpha 1 acid glycoprotein 2/AGPB	Rb	Polyclonal	IHC(p,f), ELISA, IF, IP, WB	Hu, ...	Conc.	1 ml
1-AL035-07	Alpha 1 antichymotrypsin	Rb	Polyclonal	IHC(p,f)	Hu	Conc.	1 ml
1-AL036-07	Alpha 1 antichymotrypsin	Rb	Polyclonal	IHC(p,f), ELISA, IF, WB	Hu, ...	Conc.	1 ml
1-AL037-07	Alpha 1 antitrypsin	Rb	Polyclonal	IHC(p,f)	Hu	Conc.	1 ml
1-AL038-07	Alpha 1 antitrypsin	Rb	Polyclonal	IHC(p,f), ELISA, IF, IP, WB	Hu, Ms, Rt, ...	Conc.	1 ml
1-AL039-07	Alpha 1B glycoprotein/A1BG	Rb	Polyclonal	IHC(p,f), ELISA, IF, IP, WB	Hu, Ms, Rt, ...	Conc.	1 ml
1-AL040-07	Alpha fetoprotein/AFP	Ms	C2	IHC(p,f)	Hu	Conc.	1 ml
1-AL041-07	Alpha fetoprotein/AFP	Ms	C3	IHC(p,f)	Hu, Dg, Pg	Conc.	1 ml
1-AL042-07	Alpha fetoprotein/AFP	Ms	D10	IHC(p,f), ELISA, WB, ICC	Hu	Conc.	1 ml
1-AL043-07	Alpha fetoprotein/AFP	Ms	MBS-12	IHC(f), ELISA	Hu, Ms	Conc.	1 ml
1-AL044-07	Alpha fetoprotein enhancer binding protein/ATBF1	Rb	Polyclonal	IHC(p,f), ELISA, IF	Hu, Ms, Rb, Rt, ...	Conc.	1 ml
1-AL045-07	Alpha fetoprotein/AFP	Rb	Polyclonal	IHC(p,f)	Hu	Conc.	1 ml

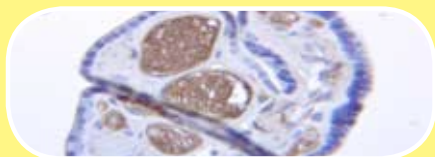

AFP is a major plasma protein produced in liver and yolk sac during fetal development. It detects endogenous levels of total AFP, especially in hepatocytes of fetal liver and hepatoma. Elevated levels of AFP in adults indicate lesions of liver, yolk sac carcinoma or other tumors.

Figure: Alpha fetoprotein/AFP (Cat.-No. 1-AL045-07)

Tissue: Placenta

Detection: ProTaq[®] Essencial with HRP and DAB (Cat.-No. 300130200)

Please note that almost all antibodies are also available in other formats. Just ask our customer service team. Errors and misprints excepted.

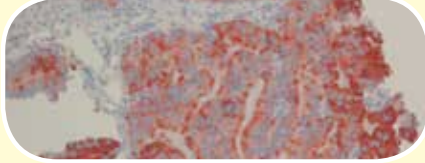
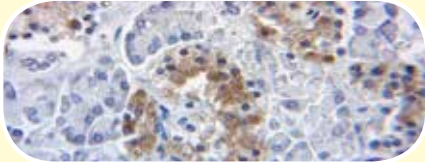
Cat-No.	Product Name	Source	Clone	Application	Reactivity	Format	Quantity
1-AL046-07	Alpha fetoprotein/AFP	Rb	Polyclonal	IHC(p,f), IF	Hu, Ms, Rt, ...	Conc.	1 ml
1-AL047-07	Alpha fetoprotein/AFP	Rb	Polyclonal	IHC(p,f), ELISA, IF, WB	Hu, ...	Conc.	1 ml
1-AL048-07	Alpha fetoprotein/AFP	Rb	Polyclonal	IHC(p,f), ELISA, FACS, IF, WB	Hu, ...	Conc.	1 ml
1-AL049-07	Alpha fetoprotein/AFP	Ms	A2	IHC(p,f), ELISA, IF, IP, WB	Hu, ...	Conc.	1 ml
1-AL050-07	Alpha fetoprotein/AFP	Ms	A4	IHC(p,f), ELISA, IF, IP, WB	Hu, ...	Conc.	1 ml
1-AL051-07	Alpha L fucosidase 1/FUCA1	Rb	Polyclonal	IHC(p,f), ELISA, IF, IP, WB	Hu, Ms, Rt, ...	Conc.	1 ml
1-AL052-07	Alpha methylacyl CoA Racemase/AMACR	Rb	13H4	IHC(p,f)	Hu	Conc.	1 ml
		<p>AMACR, also known as P504S, is an enzyme that is involved in bile acid biosynthesis and oxidation of branched-chain fatty acids. It is expressed in cells of premalignant high-grade prostatic intraepithelial neoplasia and prostate adenocarcinoma, and at low or undetectable levels in glandular epithelial cells of normal and benign hyperplastic prostates.</p> <p>Figure: AMACR (Cat.-No. 1-AL052-07) Detection: ProTaq[®] Essencial with HRP and DAB (Cat.-No. 300130200)</p>					
1-AL053-07	Alpha methylacyl CoA Racemase/AMACR	Rb	Polyclonal	IHC(p,f), ELISA, IF, IP, WB	Hu, Ms, Rt, ...	Conc.	1 ml
1-AL054-07	Alpha tubulin acetyltransferase 1/TAT	Rb	Polyclonal	IHC(p,f), ELISA, IF, WB	Hu, Ms, Rt, ...	Conc.	1 ml
1-AM001-07	Amiloride sensitive cation channel 2/ACCN2	Rb	Polyclonal	IHC(p,f), ELISA, IF, WB	Hu, Ms, Rt, ...	Conc.	1 ml
1-AM002-07	Amiloride sensitive cation channel 4/ACCN4	Rb	Polyclonal	IHC(p,f), ELISA, IF, WB	Hu, Ms, Rt, ...	Conc.	1 ml
1-AM003-07	Amiloride sensitive cation channel 5/ACCN5	Rb	Polyclonal	IHC(p,f), ELISA, IF, WB	Hu, ...	Conc.	1 ml
1-AM004-07	Aminoacylase 1/ACY1	Rb	Polyclonal	IHC(p,f), ELISA, IF, IP, WB	Hu, Ms, Rt, ...	Conc.	1 ml
1-AM005-07	Aminoacylase 3/ACY3	Rb	Polyclonal	IHC(p,f), ELISA, IF, IP, WB	Hu, ...	Conc.	1 ml
1-AM006-07	Aminolevulinatase dehydratase/ALAD	Rb	Polyclonal	IHC(p,f), ELISA, IF, IP, WB	Hu, Ms, Rt, ...	Conc.	1 ml
1-AM007-07	Aminolevulinatase synthase 1/ALAS1	Rb	Polyclonal	IHC(p,f), ELISA, IF, WB	Hu, Ms, Rt, ...	Conc.	1 ml
1-AM008-07	Aminolevulinatase synthase 2/ALAS2	Rb	Polyclonal	IHC(p,f), ELISA, IF, WB	Hu, Ms, Rt, ...	Conc.	1 ml
1-AM009-07	AMP activated protein kinase alpha 1/PRKAA1	Rb	Polyclonal	IHC(p,f), IF, IP, WB	Hu, Ms, Rt, ...	Conc.	1 ml
1-AM010-07	AMP activated protein kinase beta 1/PRKAB1	Rb	Polyclonal	IHC(p,f), ELISA, IF, IP, WB	Hu, Ms, Rt, ...	Conc.	1 ml
1-AM011-07	AMP activated protein kinase beta 2/PRKAB2	Rb	Polyclonal	IHC(p,f), ELISA, IF, IP, WB	Hu, Ms, Rb, Rt, ...	Conc.	1 ml
1-AM012-07	AMP activated protein kinase gamma 1/PRKAG1	Rb	Polyclonal	IHC(p,f), ELISA, IF, IP, WB	Hu, Ms, Rb, Rt, ...	Conc.	1 ml
1-AM013-07	AMP activated protein kinase gamma 2/PRKAG2	Rb	Polyclonal	IHC(p,f), ELISA, IF, WB	Hu, Ms, Rt, ...	Conc.	1 ml
1-AM014-07	AMP activated protein kinase gamma 3/PRKAG3	Rb	Polyclonal	IHC(p,f), ELISA, IF, IP, WB	Hu, Ms, Rb, Rt, ...	Conc.	1 ml
1-AM015-07	AMP deaminase 1	Rb	Polyclonal	IHC(p,f), ELISA, IF, IP, WB	Hu, Ms, Rt, ...	Conc.	1 ml
1-AM016-07	AMP deaminase 3	Rb	Polyclonal	IHC(p,f), ELISA, IF, WB	Hu, Ms, Rt, ...	Conc.	1 ml
1-AM017-07	Amphiphysin	Rb	Polyclonal	IHC(p,f), ELISA, IF, IP, WB	Hu, Ms, Rb, Rt, ...	Conc.	1 ml
1-AM018-07	Amphiregulin	Rb	Polyclonal	IHC(p,f), ELISA, IF, IP, WB	Hu, Ms, Rb, Rt, ...	Conc.	1 ml
1-AM019-03	Amphiregulin	Rb	Polyclonal	IHC(p,f), IF	Hu, Ms	Conc.	0.2 ml
1-AM020-07	Amphoterin induced gene and ORF 1/AMIGO1	Rb	Polyclonal	IHC(p,f), ELISA, IF, WB	Hu, Ms, Rt, ...	Conc.	1 ml
1-AM021-07	Amphoterin induced gene and ORF 2/AMIGO2	Rb	Polyclonal	IHC(p,f), ELISA, IF, WB	Hu, Ms, Rt, ...	Conc.	1 ml
1-AM022-07	Amphoterin induced gene and ORF 3/AMIGO3	Rb	Polyclonal	IHC(p,f), ELISA, FACS, IF, IP, WB	Hu, Pg, Rb, ...	Conc.	1 ml
1-AM023-07	AMPK related protein kinase 5/ARK5	Rb	Polyclonal	IHC(p,f), ELISA, IF, IP, WB	Hu, Ms, Rt, ...	Conc.	1 ml
1-AM024-07	Amplified in breast cancer gene 2 protein/ABC2	Rb	Polyclonal	IHC(p,f), ELISA, IF, IP, WB	Hu, Ms, Rb, Rt, ...	Conc.	1 ml
1-AM025-07	Amplified in osteosarcoma 9/OS9	Rb	Polyclonal	IHC(p,f), ELISA, IF, IP, WB	Hu, Ms, Rt, ...	Conc.	1 ml
1-AM026-07	AMY1 associating protein expressed in testis 1/AAT1	Rb	Polyclonal	IHC(p,f), ELISA, IF, WB	Hu, Ms, Rt, ...	Conc.	1 ml
1-AM027-07	Amylase alpha 2A/AMY2A	Rb	Polyclonal	IHC(p,f), ELISA, IF, IP, WB	Hu, Ms, Rb, Rt, ...	Conc.	1 ml
1-AM028-07	Amylin	Rb	Polyclonal	IHC(p,f), ELISA, IF, IP, WB	Hu, Ms, Rb, Rt, ...	Conc.	1 ml
		<p>Amylin inhibits insulin-stimulated glucose utilization and glycogen deposition in muscle, while not affecting adipocyte glucose metabolism. It is commonly found in pancreatic islets of patients suffering from diabetes mellitus type II, or insulinoma.</p> <p>Figure: Amylin (Cat.-No. 1-AM028-07) Tissue: Pancreas Detection: ProTaq[®] Essencial with HRP and DAB (Cat.-No. 300130200)</p>					
1-AM029-02	Amyloid A	Ms	REU86.2	IHC(p,f), ELISA	Hu	Conc.	0.1 ml
1-AM030-07	Amyloid beta A4 precursor like protein 1/APLP1	Rb	Polyclonal	IHC(p,f), ELISA, IF, IP, WB	Hu, Ms, Rt, ...	Conc.	1 ml
1-AM031-07	Amyloid beta A4 precursor like protein 2/APLP2	Rb	Polyclonal	IHC(p,f), ELISA, IF, IP, WB	Hu, Ms, Rt, ...	Conc.	1 ml
1-AM032-07	Amyloid beta A4 precursor protein binding family A member 1/APBA1	Rb	Polyclonal	IHC(p,f), ELISA, IF, WB	Hu, Ms, Rt, ...	Conc.	1 ml

Please note that almost all antibodies are also available in other formats. Just ask our customer service team. Errors and misprints excepted.

Cat-No.	Product Name	Source	Clone	Application	Reactivity	Format	Quantity
1-AM033-07	Amyloid beta A4 precursor protein binding family A member 2/APBA2	Rb	Polyclonal	IHC(p,f), ELISA, IF, IP	Hu, Ms, Rb, Rt, ...	Conc.	1 ml
1-AM034-07	Amyloid beta A4 precursor protein binding family A member 3/APBA3	Rb	Polyclonal	IHC(p,f), ELISA, IF, IP	Ms, Rt, ...	Conc.	1 ml
1-AM035-07	Amyloid beta A4 precursor protein binding family B member 1/APBB1	Rb	Polyclonal	IHC(p,f), ELISA, IF, IP, WB	Hu, Ms, Rb, Rt, ...	Conc.	1 ml
1-AM036-07	Amyloid beta A4 precursor protein binding family B member 2/APBB2	Rb	Polyclonal	IHC(p,f), ELISA, IF, WB	Hu, Ms, Rb, Rt, ...	Conc.	1 ml
1-AM037-07	Amyloid beta A4 precursor protein binding family B member 3/APBB3	Rb	Polyclonal	IHC(p,f), ELISA, IF, WB	Hu, Ms, Rt, ...	Conc.	1 ml
1-AM038-07	Amyloid beta A4 precursor protein/APP	Ms	Polyclonal	IHC(p,f), ELISA, IF, IP, WB	Hu, Ms, Rb, Rt, ...	Conc.	1 ml
1-AM039-07	Amyloid beta A4 precursor protein/APP	Rb	Polyclonal	IHC(p,f), ELISA, IF, WB	Hu, Ms, Rb, Rt, ...	Conc.	1 ml
1-AM040-07	Amyloid beta A4 precursor protein/APP (C-terminal)	Rb	Polyclonal	IHC(p,f), ELISA, IF, IP, WB	Hu, Ms, Rt, ...	Conc.	1 ml
1-AM041-07	Amyloid beta A4 protein precursor 1-16	Rb	Polyclonal	IHC(p,f), ELISA, IF, IP, WB	Ms, Rt, ...	Conc.	1 ml
1-AM042-07	Amyloid beta A4 protein precursor 1-16 (human)	Ms	Polyclonal	IHC(p,f), ELISA, IF, IP, WB	Hu, ...	Conc.	1 ml
1-AM043-07	Amyloid beta A4 protein precursor 1-28	Ms	Polyclonal	IHC(p,f), ELISA, IF, IP, WB	Hu, Ms, Rb, Rt, ...	Conc.	1 ml
1-AM044-07	Amyloid beta A4 protein precursor 1-28	Rb	Polyclonal	IHC(p,f), ELISA, IF, IP, WB	Hu, Ms, Rt, ...	Conc.	1 ml
1-AM045-07	Amyloid beta A4 protein precursor 1-40	Ms	Polyclonal	IHC(p,f), ELISA, IF, IP, WB	Hu, Ms, Rb, Rt, ...	Conc.	1 ml
1-AM046-07	Amyloid beta A4 protein precursor 1-40 (C-terminal)	Ms	Polyclonal	IHC(p,f), ELISA, IF, IP	Hu, Ms, Rb, Rt, ...	Conc.	1 ml
1-AM047-07	Amyloid beta A4 protein precursor 1-40 (C-terminal)	Rb	Polyclonal	IHC(p,f), ELISA, IF, IP	Hu, Ms, Rb, Rt, ...	Conc.	1 ml
1-AM048-07	Amyloid beta A4 protein precursor 1-42	Rb	Polyclonal	IHC(p,f), ELISA, IF, IP, WB	Hu, Ms, Rb, Rt, ...	Conc.	1 ml
1-AM049-07	Amyloid beta A4 protein precursor 1-42 (C-terminal)	Ms	Polyclonal	IHC(p,f), ELISA, IF, IP, WB	Hu, Ms, Rb, Rt, ...	Conc.	1 ml
1-AM050-07	Amyloid beta A4 protein precursor 25-35	Rb	Polyclonal	IHC(p,f), ELISA, IF, IP, WB	Hu, Ms, Rb, Rt, ...	Conc.	1 ml
1-AM051-07	Amyloid beta A4 protein precursor 31-35	Rb	Polyclonal	IHC(p,f), ELISA, IF, IP, WB	Hu, Ms, Rb, Rt, ...	Conc.	1 ml
1-AM052-07	Amyloid beta A4 protein precursor 35-42	Rb	Polyclonal	IHC(p,f), ELISA, IF, IP, WB	Hu, Ms, Rb, Rt, ...	Conc.	1 ml
1-AM053-07	Amyloid P	Rb	Polyclonal	IHC(f), ELISA, WB	Hu	Conc.	1 ml
1-AM054-07	Amyloid protein binding protein 2/APPBP2	Rb	Polyclonal	IHC(p,f), ELISA, IF, WB	Hu, Ms, Rt, ...	Conc.	1 ml
1-AM055-07	Amyloid beta	Ms	BAM01/ 6F3D	IHC(p,f), IF	Hu	Conc.	1 ml
1-AM056-07	Amyotrophic lateral sclerosis 2 chromosomal region 1 protein/ALS2CR1	Rb	Polyclonal	IHC(p,f), ELISA, IF, WB	Hu, Ms, Rb, Rt, ...	Conc.	1 ml
1-AM057-07	Amyotrophic lateral sclerosis 2 chromosomal region 2 protein/ALS2CR2	Rb	Polyclonal	IHC(p,f), ELISA, IF, IP, WB	Hu, Ms, Rb, Rt, ...	Conc.	1 ml
1-AM058-07	Amyotrophic lateral sclerosis 2 chromosomal region 3 protein/ALS2CR3	Rb	Polyclonal	IHC(p,f), ELISA, IF, IP	Hu, Ms, Rt, ...	Conc.	1 ml
1-AM059-07	Amyotrophic lateral sclerosis 2 chromosomal region 4 protein/ALS2CR4	Rb	Polyclonal	IHC(p,f), ELISA, IF, IP, WB	Hu, Ms, ...	Conc.	1 ml
1-AM060-07	Amyotrophic lateral sclerosis 2 chromosomal region 6 protein/ALS2CR6	Rb	Polyclonal	IHC(p,f), ELISA, IF	Hu, Ms, Rb, Rt, ...	Conc.	1 ml
1-AN001-07	Anandamide amidohydrolase 2/FAAH2	Rb	Polyclonal	IHC(p,f), ELISA, IF, IP, WB	Hu, ...	Conc.	1 ml
1-AN002-07	Anaphase promoting complex 1/ANAPC1	Rb	Polyclonal	IHC(p,f), ELISA, IF, IP	Hu, Ms, Rb, Rt, ...	Conc.	1 ml
1-AN003-07	Anaphase promoting complex 3/ANAPC3	Rb	Polyclonal	IHC(p,f), ELISA, IF, IP, WB	Hu, Ms, Rb, Rt, ...	Conc.	1 ml
1-AN004-07	Anaphase promoting complex 5/ANAPC5	Rb	Polyclonal	IHC(p,f), ELISA, IF, IP, WB	Hu, Ms, Rt, ...	Conc.	1 ml
1-AN005-07	Anaphase promoting complex 6/ANAPC6	Rb	Polyclonal	IHC(p,f), ELISA, IF, IP, WB	Hu, Ms, ...	Conc.	1 ml
1-AN006-07	Anaplastic lymphoma kinase/ALK	Ms	ALK-1	IHC(p,f)	Hu	Conc.	1 ml
1-AN007-07	Anaplastic lymphoma kinase/ALK	Rb	Polyclonal	IHC(p,f), ELISA, IF, IP, WB	Hu, Ms, Rt, ...	Conc.	1 ml
1-AN008-07	Ancient ubiquitous protein 1/AUP1	Rb	Polyclonal	IHC(p,f), ELISA, IF, IP, WB	Hu, Ms, Rb, Rt, ...	Conc.	1 ml
1-AN009-07	Androgen induced proliferation inhibitor/APRIN	Rb	Polyclonal	IHC(p,f), ELISA, IF, IP, WB	Hu, Ms, Rb, Rt, ...	Conc.	1 ml
1-AN010-07	Androgen receptor	Ms	AR441	IHC(p,f)	Hu	Conc.	1 ml
1-AN011-07	Androgen receptor	Rb	Polyclonal	IHC(p,f), ELISA, IF, IP, WB	Hu, Ms, Rb, Rt, ...	Conc.	1 ml
1-AN012-07	Androgen receptor associated protein 24/ARA24	Rb	Polyclonal	IHC(p,f), ELISA, IF, IP, WB	Hu, Ms, Rb, Rt, ...	Conc.	1 ml
1-AN013-07	Androgen receptor associated protein 24/ARA24	Rb	Polyclonal	IHC(p,f), ELISA, IF, IP, WB	Hu, Ms, Rt, ...	Conc.	1 ml
1-AN014-07	ANGEL1	Rb	Polyclonal	IHC(p,f), ELISA, IF, WB	Hu, Ms, Rt, ...	Conc.	1 ml
1-AN015-07	ANGEL2	Rb	Polyclonal	IHC(p,f), ELISA, IF, WB	Hu, Ms, Rt, ...	Conc.	1 ml
1-AN016-07	Angio associated migratory cell protein/AAMP	Rb	Polyclonal	IHC(p,f), ELISA, IF, WB	Hu, Ms, Rb, Rt, ...	Conc.	1 ml
1-AN017-07	Angiogenic factor VG5Q	Rb	Polyclonal	IHC(p,f), ELISA, IF, IP, WB	Hu, Ms, Rt, ...	Conc.	1 ml

Please note that almost all antibodies are also available in other formats. Just ask our customer service team. Errors and misprints excepted.

A

Cat-No.	Product Name	Source	Clone	Application	Reactivity	Format	Quantity
1-AN018-07	Angiogenin/RNASE4	Rb	Polyclonal	IHC(p,f), ELISA, IF, IP, WB	Hu, Ms, Rt, ...	Conc.	1 ml
1-AN019-07	Angiomotin	Rb	Polyclonal	IHC(p,f), ELISA, IF, IP, WB	Hu, Ms, Rb, Rt, ...	Conc.	1 ml
1-AN020-07	Angiopoietin 1/ANG1	Rb	Polyclonal	IHC(p,f), ELISA, IF, WB	Hu, Ms, Rt, ...	Conc.	1 ml
1-AN021-07	Angiopoietin 2/ANG2	Rb	Polyclonal	IHC(p,f), ELISA, IF, IP, WB	Hu, Ms, Rt, ...	Conc.	1 ml
1-AN022-07	Angiopoietin 4/ANG4	Rb	Polyclonal	IHC(p,f), ELISA, IF, IP, WB	Hu, Ms, Rb, Rt, ...	Conc.	1 ml
1-AN023-07	Angiopoietin 5/ANG5	Rb	Polyclonal	IHC(p,f), ELISA, IF, IP, WB	Hu, Ms, Rb, Rt, ...	Conc.	1 ml
1-AN024-07	Angiopoietin like 2/ANGPTL2	Rb	Polyclonal	IHC(p,f), ELISA, IF, IP, WB	Hu, Ms, Rb, Rt, ...	Conc.	1 ml
1-AN025-07	Angiopoietin like 4/ANGPTL4	Rb	Polyclonal	IHC(p,f), ELISA, IF, IP, WB	Hu, Ms, Rb, Rt, ...	Conc.	1 ml
1-AN026-07	Angiopoietin like 4/ANGPTL4	Rb	Polyclonal	IHC(p,f), ELISA, IF, IP, WB	Hu, Ms, Rb, Rt, ...	Conc.	1 ml
1-AN027-07	Angiopoietin like 5/ANGPTL5	Rb	Polyclonal	IHC(p,f), ELISA, IF, IP, WB	Cw, Dg, ...	Conc.	1 ml
1-AN028-07	Angiopoietin like 6/ANGPTL6	Rb	Polyclonal	IHC(p,f), ELISA, IF, IP, WB	Hu, ...	Conc.	1 ml
1-AN029-07	Angiotensin I	Rb	Polyclonal	IHC(p,f), ELISA, IF, IP, WB	Hu, Ms, Rt, ...	Conc.	1 ml
1-AN030-07	Angiotensin I converting enzyme 1/ACE1/CD143	Rb	Polyclonal	IHC(p,f), ELISA, IF, IP, WB	Hu, Ms, Rt, ...	Conc.	1 ml
1-AN031-07	Angiotensin I converting enzyme 2/ACE2	Rb	Polyclonal	IHC(p,f), ELISA, IF, IP, WB	Hu, Ms, Rt, ...	Conc.	1 ml
1-AN032-07	Angiotensin I converting enzyme inhibitor/ACEI	Rb	Polyclonal	IHC(p,f), ELISA, IF, IP, WB	Hu, Ms, Rb, Rt, ...	Conc.	1 ml
1-AN033-07	Angiotensin II	Rb	Polyclonal	IHC(p,f), ELISA, IF, IP, WB	Hu, Ms, Rt, ...	Conc.	1 ml
1-AN034-07	Angiotensin II receptor associated protein/AG-TRAP	Rb	Polyclonal	IHC(p,f), ELISA, IF, IP	Hu, ...	Conc.	1 ml
1-AN035-07	Angiotensin II receptor like 1/APJ receptor	Rb	Polyclonal	IHC(p,f), ELISA, IF, IP, WB	Hu, Ms, Rb, Rt, ...	Conc.	1 ml
1-AN036-07	Angiotensin II receptor type 1/AGTR1	Rb	Polyclonal	IHC(p,f), ELISA, FACS, IF, IP, WB	Hu, Ms, Rt, ...	Conc.	1 ml
1-AN037-07	Angiotensin II receptor type 1/AGTR1	Rb	Polyclonal	IHC(p,f), IF, WB	Hu, Ms, Rt, ...	Conc.	1 ml
1-AN038-07	Angiotensin II receptor type 1/AGTR1	Rb	Polyclonal	IHC(p,f), ELISA, IF, IP, WB	Hu, Ms, Rb, Rt, ...	Conc.	1 ml
1-AN039-07	Angiotensin II receptor type 1a/AGTR1a	Rb	Polyclonal	IHC(p,f), ELISA, FACS, IF, IP, WB	Hu, Ms, Rt, ...	Conc.	1 ml
1-AN040-07	Angiotensin II receptor type 2/AGTR2	Rb	Polyclonal	IHC(p,f), ELISA, IF, WB	Hu, Ms, Rb, ...	Conc.	1 ml
1-AN041-07	Angiotensin II type 2 receptor interacting protein/MTUS1	Rb	Polyclonal	IHC(p,f), ELISA, IF, IP, WB	Hu, Ms, Rb, Rt, ...	Conc.	1 ml
1-AN042-07	Angiotensin III	Rb	Polyclonal	IHC(p,f), ELISA, IF, IP, WB	Hu, Ms, Rt, ...	Conc.	1 ml
1-AN043-07	Angiotensinogen	Ms	Polyclonal	IHC(p,f), ELISA, IF, IP, WB	Hu, Ms, Rt, ...	Conc.	1 ml
1-AN044-07	Angiotonin transactivated protein 1/TMEM103	Rb	Polyclonal	IHC(p,f), ELISA, IF, WB	Hu, Ms, Rt, ...	Conc.	1 ml
1-AN045-07	Anillin	Rb	Polyclonal	IHC(p,f), ELISA, IF, IP, WB	Hu, Ms, Rb, Rt, ...	Conc.	1 ml
1-AN046-07	Ankyrin 1 erythroid	Rb	Polyclonal	IHC(p,f), ELISA, IF, IP, WB	Hu, Ms, Rt, ...	Conc.	1 ml
1-AN047-07	Ankyrin 2 brain	Ms	N105/13	IHC, WB, ICC	Hu, Ms, Rt	Conc.	1 ml
1-AN048-07	Ankyrin 2 brain	Ms	N105/17	IHC, WB, ICC	Hu, Ms, Rt	Conc.	1 ml
1-AN049-07	Ankyrin 2 brain	Rb	Polyclonal	IHC(p,f), ELISA, IF	Hu, Ms, Rt, ...	Conc.	1 ml
1-AN050-07	Ankyrin 3 node of Ranvier	Rb	Polyclonal	IHC(p,f), ELISA, IF	Hu, Ms, Rb, Rt, ...	Conc.	1 ml
1-AN051-07	Ankyrin 3 node of Ranvier (blotting)	Ms	N106/20	WB, ICC	Hu, Ms, Rt	Conc.	1 ml
1-AN052-07	Ankyrin 3 node of Ranvier (staining)	Ms	N106/36	IHC, ICC	Hu, Ms, Rt	Conc.	1 ml
1-AN053-07	Ankyrin 3 node of Ranvier (staining)	Ms	N106/65	IHC, ICC	Hu, Ms, Rt	Conc.	1 ml
1-AN054-07	Ankyrin like protein 1/ASZ1	Rb	Polyclonal	IHC(p,f), ELISA, IF, WB	Hu, Ms, Rt, ...	Conc.	1 ml
1-AN055-07	Ankyrin repeat and KH domain containing 1/ANKHD1	Rb	Polyclonal	IHC(p,f), ELISA, IF, IP, WB	Hu, Ms, Rt, ...	Conc.	1 ml
1-AN056-07	Ankyrin repeat and LEM domain containing 2/ANKLE2	Rb	Polyclonal	IHC(p,f), ELISA, IF, WB	Hu, Ms, Rt, ...	Conc.	1 ml
1-AN057-07	Ankyrin repeat and MYND domain containing 1/ANKMY1	Rb	Polyclonal	IHC(p,f), ELISA, IF, WB	Hu, Ms, Rt, ...	Conc.	1 ml
1-AN058-07	Ankyrin repeat and SAM domain containing 1/ANKS1A	Rb	Polyclonal	IHC(p,f), ELISA, IF, IP, WB	Hu, Ms, ...	Conc.	1 ml
1-AN059-07	Ankyrin repeat and SAM domain containing 1B/ANKS1B	Rb	Polyclonal	IHC(p,f), ELISA, IF, WB	Hu, Ms, Rt, ...	Conc.	1 ml
1-AN060-07	Ankyrin repeat and SAM domain containing 3/ANKS3	Rb	Polyclonal	IHC(p,f), ELISA, FACS, IF, IP	Hu, Ms, Rt, ...	Conc.	1 ml
1-AN061-07	Ankyrin repeat and SAM domain containing 6/ANKS6	Rb	Polyclonal	IHC(p,f), ELISA, IF, WB	Hu, Ms, Rt, ...	Conc.	1 ml
1-AN062-07	Ankyrin repeat and SOCS box protein 2/ASB2	Rb	Polyclonal	IHC(p,f), ELISA, IF, IP, WB	Hu, Ms, Rt, ...	Conc.	1 ml
1-AN063-07	Ankyrin repeat and SOCS box protein 3/ASB3	Rb	Polyclonal	IHC(p,f), ELISA, IF, IP, WB	Hu, Ms, Rb, Rt, ...	Conc.	1 ml
1-AN064-07	Ankyrin repeat and SOCS box protein 4/ASB4	Rb	Polyclonal	IHC(p,f), ELISA, IF, WB	Hu, Ms, Rt, ...	Conc.	1 ml

Please note that almost all antibodies are also available in other formats. Just ask our customer service team. Errors and misprints excepted.

Cat-No.	Product Name	Source	Clone	Application	Reactivity	Format	Quantity
1-AN065-07	Ankyrin repeat and SOCS box protein 5/ASB5	Rb	Polyclonal	IHC(p,f), ELISA, IF, WB	Hu, Ms, Rt, ...	Conc.	1 ml
1-AN066-07	Ankyrin repeat and SOCS box protein 7/ASB7	Rb	Polyclonal	IHC(p,f), ELISA, IF, WB	Hu, Ms, ...	Conc.	1 ml
1-AN067-07	Ankyrin repeat and SOCS box protein 8/ASB8	Rb	Polyclonal	IHC(p,f), ELISA, IF, WB	Hu, Ms, Rt, ...	Conc.	1 ml
1-AN068-07	Ankyrin repeat and SOCS box protein 9/ASB9	Rb	Polyclonal	IHC(p,f), ELISA, IF, WB	Hu, ...	Conc.	1 ml
1-AN069-07	Ankyrin repeat and SOCS box protein 10/ASB10	Rb	Polyclonal	IHC(p,f), ELISA, IF, IP, WB	Hu, Ms, Rb, Rt, ...	Conc.	1 ml
1-AN070-07	Ankyrin repeat and SOCS box protein 12/ASB12	Rb	Polyclonal	IHC(p,f), ELISA, IF, WB	Hu, Ms, Rt, ...	Conc.	1 ml
1-AN071-07	Ankyrin repeat and SOCS box protein 13/ASB13	Rb	Polyclonal	IHC(p,f), ELISA, IF	Hu, Ms, Rt, ...	Conc.	1 ml
1-AN072-07	Ankyrin repeat and SOCS box protein 17/ASB17	Rb	Polyclonal	IHC(p,f), ELISA, IF, WB	Hu, Ms, Rt, ...	Conc.	1 ml
1-AN073-07	Ankyrin repeat domain containing protein 1/ANKRD1	Rb	Polyclonal	IHC(p,f), ELISA, IF, IP, WB	Hu, Ms, Rb, Rt, ...	Conc.	1 ml
1-AN074-07	Ankyrin repeat domain containing protein 5/ANKRD5	Rb	Polyclonal	IHC(p,f), ELISA, IF, WB	Hu, Ms, Rt, ...	Conc.	1 ml
1-AN075-07	Ankyrin repeat domain containing protein 6/ANKRD6	Rb	Polyclonal	IHC(p,f), ELISA, IF, WB	Hu, Ms, Rt, ...	Conc.	1 ml
1-AN076-07	Ankyrin repeat domain containing protein 9/ ANKRD9	Rb	Polyclonal	IHC(p,f), ELISA, IF, IP, WB	Hu, Ms, Rt, ...	Conc.	1 ml
1-AN077-07	Ankyrin repeat domain containing protein 11/ ANKRD11	Rb	Polyclonal	IHC(p,f), ELISA, IF, IP, WB	Hu, Ms, Rt, ...	Conc.	1 ml
1-AN078-07	Ankyrin repeat domain containing protein 12/ ANKRD12	Rb	Polyclonal	IHC(p,f), ELISA, IF, IP, WB	Hu, Ms, Rt, ...	Conc.	1 ml
1-AN079-07	Ankyrin repeat domain containing protein 13A/ ANKRD13A	Rb	Polyclonal	IHC(p,f), ELISA, IF, IP, WB	Hu, Ms, ...	Conc.	1 ml
1-AN080-07	Ankyrin repeat domain containing protein 13B/ ANKRD13B	Rb	Polyclonal	IHC(f), ELISA, IF, IP, WB	Hu, Ms, Rt, ...	Conc.	1 ml
1-AN081-07	Ankyrin repeat domain containing protein 17/ ANKRD17	Rb	Polyclonal	IHC(p,f), ELISA, IF, WB	Hu, Ms, Rt, ...	Conc.	1 ml
1-AN082-07	Ankyrin repeat domain containing protein 20A1/ ANKRD20A1	Rb	Polyclonal	IHC(p,f), ELISA, IF, WB	Hu, ...	Conc.	1 ml
1-AN083-07	Ankyrin repeat domain containing protein 20A3/ ANKRD20A3	Rb	Polyclonal	IHC(p,f), ELISA, IF	Hu, ...	Conc.	1 ml
1-AN084-07	Ankyrin repeat domain containing protein 22/ ANKRD22	Rb	Polyclonal	IHC(p,f), ELISA, IF, WB	Hu, Ms, Rt, ...	Conc.	1 ml
1-AN085-07	Ankyrin repeat domain containing protein 26/ ANKRD26	Rb	Polyclonal	IHC(p,f), ELISA, IF, WB	Ms, Rt, ...	Conc.	1 ml
1-AN086-07	Ankyrin repeat domain containing protein 26/ ANKRD26	Rb	Polyclonal	IHC(p,f), ELISA, IF, WB	Hu, ...	Conc.	1 ml
1-AN087-07	Ankyrin repeat domain containing protein 32/ ANKRD32	Rb	Polyclonal	IHC(f), ELISA, IF, IP	Hu, Ms, Rt, ...	Conc.	1 ml
1-AN088-07	Ankyrin repeat domain containing protein 33B/ ANKRD33B	Rb	Polyclonal	IHC(p,f), ELISA, IF, WB	Hu, Ms, ...	Conc.	1 ml
1-AN089-07	Ankyrin repeat domain containing protein 37/ ANKRD37	Rb	Polyclonal	IHC(p,f), ELISA, IF, WB	Hu, Ms, Rt, ...	Conc.	1 ml
1-AN090-07	Ankyrin repeat domain containing protein 40/ ANKRD40	Rb	Polyclonal	IHC(p,f), ELISA, IF, WB	Hu, Ms, Rt, ...	Conc.	1 ml
1-AN091-07	Ankyrin repeat domain containing protein 42/ ANKRD42	Rb	Polyclonal	IHC(p,f), ELISA, IF, WB	Hu, ...	Conc.	1 ml
1-AN092-07	Ankyrin repeat domain containing protein 45/ ANKRD45	Rb	Polyclonal	IHC(p,f), ELISA, IF, WB	Hu, Ms, Rt, ...	Conc.	1 ml
1-AN093-07	Ankyrin repeat domain containing protein 50/ ANKRD50	Rb	Polyclonal	IHC(p,f), ELISA, IF, WB	Hu, Ms, Rt, ...	Conc.	1 ml
1-AN094-07	Ankyrin repeat domain containing protein 53/ ANKRD53	Rb	Polyclonal	IHC(p,f), ELISA, IF, IP, WB	Hu, Ms, Rt, ...	Conc.	1 ml
1-AN095-07	Ankyrin repeat domain containing protein 54/ ANKRD54	Rb	Polyclonal	IHC(p,f), ELISA, IF, IP, WB	Hu, Ms, Rt, ...	Conc.	1 ml
1-AN096-07	Annexin 2 receptor/AX2R	Rb	Polyclonal	IHC(p,f), ELISA, IF, WB	Hu, ...	Conc.	1 ml
1-AN097-07	Annexin 2 receptor/AX2R	Rb	Polyclonal	IHC(p,f), ELISA, IF, IP, WB	Hu, Ms, ...	Conc.	1 ml
1-AN098-07	Annexin A1	Rb	Polyclonal	IHC(p,f), ELISA, IF, IP, WB	Hu, Ms, Rt, ...	Conc.	1 ml

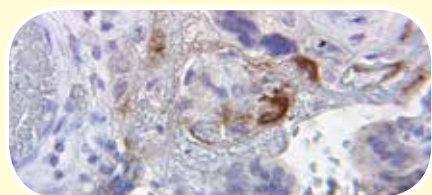

Annexins are structurally similar proteins that bind to phospholipids and may be involved in regulation of membrane transport, membrane channel activity, and interaction of the cell membrane with the extracellular matrix proteins. Annexin I protein has phospholipase A2 inhibitory activity, thus may having potential anti inflammatory activity.

Figure: Annexin A1 (Cat.-No. 1-AN098-07)
Tissue: Placenta
Detection: ProTaq[®] Essencial with HRP and DAB (Cat.-No. 300130200)

Please note that almost all antibodies are also available in other formats. Just ask our customer service team. Errors and misprints excepted.

A

Cat-No.	Product Name	Source	Clone	Application	Reactivity	Format	Quantity
1-AN099-07	Annexin A1	Rb	Polyclonal	IHC(p,f), ELISA, IF, IP, WB	Hu, Ms, Rb, Rt, ...	Conc.	1 ml
1-AN100-07	Annexin A2	Rb	Polyclonal	IHC(p,f), ELISA, IF, WB	Hu, Ms, Rt, ...	Conc.	1 ml
1-AN101-07	Annexin A3	Rb	Polyclonal	IHC(p,f), ELISA, IF, IP, WB	Hu, Ms, Rb, Rt, ...	Conc.	1 ml
1-AN102-07	Annexin A4	Rb	Polyclonal	IHC(p,f), ELISA, IF, IP, WB	Hu, Ms, Rb, Rt, ...	Conc.	1 ml
1-AN103-07	Annexin A5	Rb	Polyclonal	IHC(p,f), ELISA, IF, IP, WB	Hu, Ms, Rt, ...	Conc.	1 ml
1-AN104-07	Annexin A5	Rb	Polyclonal	IHC(p,f), ELISA, IF, IP, WB	Hu, ...	Conc.	1 ml
1-AN105-07	Annexin A6	Rb	Polyclonal	IHC(p,f), ELISA, IF, IP, WB	Hu, Ms, Rb, Rt, ...	Conc.	1 ml
1-AN106-07	Annexin A7	Rb	Polyclonal	IHC(p,f), ELISA, IF, WB	Hu, Ms, Rt, ...	Conc.	1 ml
1-AN107-07	Annexin A7	Rb	Polyclonal	IHC(p,f), ELISA, IF, IP, WB	Hu, Ms, Rb, Rt, ...	Conc.	1 ml
1-AN108-07	Annexin A8	Rb	Polyclonal	IHC(p,f), IF, WB	Hu, Ms, Rt, ...	Conc.	1 ml
1-AN109-07	Annexin A9	Rb	Polyclonal	IHC(p,f), ELISA, IF, IP, WB	Hu, Ms, Rt, ...	Conc.	1 ml
1-AN110-07	Annexin A10	Rb	Polyclonal	IHC(p,f), ELISA, IF, IP, WB	Hu, Ms, Rt, ...	Conc.	1 ml
1-AN111-07	Antagonist of mitotic exit network 1 homolog/AMN1	Rb	Polyclonal	IHC(p,f), ELISA, IF, IP, WB	Hu, Ms, Rt, ...	Conc.	1 ml
1-AN112-07	Anterior gradient 2	Rb	Polyclonal	IHC(p,f), ELISA, IF, IP, WB	Hu, Ms, Rb, Rt, ...	Conc.	1 ml
1-AN113-07	Anterior pharynx defective 1a/APH1a	Rb	Polyclonal	IHC(p,f), ELISA, IF, IP, WB	Hu, Ms, Rb, Rt, ...	Conc.	1 ml
1-AN114-07	Anterior pharynx defective 1b/APH1b	Rb	Polyclonal	IHC(p,f), ELISA, IF, WB	Hu, Ms, Rt, ...	Conc.	1 ml
1-AN115-07	Anthrax	Rb	Polyclonal	IHC(p,f), ELISA, IF, IP, WB		Conc.	1 ml
1-AN116-07	Anthrax	Rb	Polyclonal	IHC(p,f), ELISA, IF, IP, WB		Conc.	1 ml
1-AN117-07	Anthrax toxin receptor 1/ANTXR1	Rb	Polyclonal	IHC(p,f), ELISA, FACS, IF, IP, WB	Hu, Ms, Rb, Rt, ...	Conc.	1 ml
1-AN118-07	Anthrax toxin receptor 2/ANTXR2	Rb	Polyclonal	IHC(p,f), ELISA, IF, WB	Hu, Ms, Rt, ...	Conc.	1 ml
1-AN119-07	Antidiuretic hormone receptor 1A/AVPR1A	Rb	Polyclonal	IHC(p,f), ELISA, IF, WB	Hu, Ms, Rb, Rt, ...	Conc.	1 ml
1-AN120-07	Antidiuretic hormone receptor 1B/AVPR1B	Rb	Polyclonal	IHC(p,f), ELISA, IF, WB	Hu, Ms, Rt, ...	Conc.	1 ml
1-AN121-07	Antidiuretic hormone receptor 2/AVPR2	Rb	Polyclonal	IHC(p,f), ELISA, IF, WB	Hu, Ms, Rt, ...	Conc.	1 ml
1-AN122-07	Antidiuretic hormone receptor 2/AVPR2	Rb	Polyclonal	IHC(p,f), IF, IP, WB	Hu, Ms, Rt, ...	Conc.	1 ml
1-AN123-07	Antidiuretic hormone/ADH	Rb	Polyclonal	IHC(p,f), ELISA, IF, IP, WB	Hu, ...	Conc.	1 ml
1-AN124-07	Antithrombin III	Rb	Polyclonal	IHC(p,f), ELISA, IF, WB	Hu, Ms, Rt, ...	Conc.	1 ml
1-AP001-07	Apaf1 Interacting protein/APIP	Rb	Polyclonal	IHC(p,f), ELISA, IF, IP, WB	Hu, Ms, Rb, Rt, ...	Conc.	1 ml
1-AP002-07	Apelin 13/APLN	Rb	Polyclonal	IHC(p,f), ELISA, IF, IP, WB	Hu, Ms, Rt, ...	Conc.	1 ml
1-AP003-07	Apical like protein/APXL	Rb	Polyclonal	IHC(p,f), ELISA, IF, WB	Hu, ...	Conc.	1 ml
1-AP004-07	Apobec 1 complementation factor/A1CF	Rb	Polyclonal	IHC(p,f), ELISA, IF, IP, WB	Hu, Ms, Rt, ...	Conc.	1 ml
1-AP005-07	Apolipoprotein A1/ApoA1	Rb	Polyclonal	IHC(p,f), ELISA, IF, IP, WB	Hu, Ms, Rb, Rt, ...	Conc.	1 ml
1-AP006-07	Apolipoprotein A1/ApoA1	Rb	Polyclonal	IHC(p,f), ELISA, IF, IP, WB	Hu, ...	Conc.	1 ml
1-AP007-07	Apolipoprotein A2/ApoA2	Rb	Polyclonal	IHC(p,f), ELISA, IF, IP	Hu, Ms, Rt, ...	Conc.	1 ml
1-AP008-07	Apolipoprotein A4/ApoA4	Rb	Polyclonal	IHC(p,f), ELISA, IF, IP, WB	Hu, Ms, Rb, Rt, ...	Conc.	1 ml
1-AP009-07	Apolipoprotein A4/ApoA4	Rb	Polyclonal	IHC(p,f), ELISA, IF, IP, WB	Hu, Ms, Rb, Rt, ...	Conc.	1 ml
1-AP010-07	Apolipoprotein A5/ApoA5	Rb	Polyclonal	IHC(p,f), ELISA, IF, IP, WB	Hu, Ms, Rb, Rt, ...	Conc.	1 ml
1-AP011-07	Apolipoprotein B/ApoB	Rb	Polyclonal	IHC(p,f), ELISA, IF	Hu, Ms, Rb, Rt, ...	Conc.	1 ml
1-AP012-07	Apolipoprotein B48 receptor/ApoB48R	Rb	Polyclonal	IHC(p,f), ELISA, IF, IP	Hu, Ms, Rb, Rt, ...	Conc.	1 ml
1-AP013-07	Apolipoprotein C2/ApoC2	Rb	Polyclonal	IHC(p,f), ELISA, IF, IP, WB	Hu, Ms, Rt, ...	Conc.	1 ml
1-AP014-07	Apolipoprotein C3/ApoC3	Rb	Polyclonal	IHC(p,f), ELISA, FACS, IF, WB	Hu, ...	Conc.	1 ml
1-AP015-07	Apolipoprotein C3/ApoC3	Rb	Polyclonal	IHC(p,f), ELISA, IF, IP, WB	Ms, Rt, ...	Conc.	1 ml
1-AP016-07	Apolipoprotein C4/ApoC4	Rb	Polyclonal	IHC(p,f), ELISA, IF, IP	Hu, ...	Conc.	1 ml
1-AP017-07	Apolipoprotein D/ApoD	Rb	Polyclonal	IHC(p,f), ELISA, IF, IP, WB	Hu, Ms, Rb, Rt, ...	Conc.	1 ml
1-AP018-07	Apolipoprotein E receptor 2/ApoER2	Rb	Polyclonal	IHC(p,f), ELISA, IF, WB	Hu, Ms, Rb, Rt, ...	Conc.	1 ml
1-AP019-07	Apolipoprotein E2/ApoE2	Rb	Polyclonal	IHC(p,f), ELISA, IF, IP, WB	Ms, Rt, ...	Conc.	1 ml
1-AP020-07	Apolipoprotein E2/ApoE2	Rb	Polyclonal	IHC(p,f), ELISA, IF, WB	Hu, Ms, Rt, ...	Conc.	1 ml
1-AP021-07	Apolipoprotein E3/ApoE3	Rb	Polyclonal	IHC(p,f), ELISA, IF, IP, WB	Hu, Ms, Rt, ...	Conc.	1 ml
1-AP022-07	Apolipoprotein E4/ApoE4	Rb	Polyclonal	IHC(p,f), ELISA, IF, IP, WB	Hu, Ms, Rt, ...	Conc.	1 ml
1-AP023-07	Apolipoprotein H/ApoH	Rb	Polyclonal	IHC(p,f), ELISA, IF, IP, WB	Hu, Ms, Rb, Rt, ...	Conc.	1 ml
1-AP024-07	Apolipoprotein J/ApoJ	Rb	Polyclonal	IHC(p,f), ELISA, IF, IP, WB	Hu, Ms, Rt, ...	Conc.	1 ml
1-AP025-07	Apollon/BIRC6	Rb	Polyclonal	IHC(p,f), ELISA, IF	Hu, Ms, Rb, Rt, ...	Conc.	1 ml
1-AP026-07	Apoptin associating protein 1/RYPB	Rb	Polyclonal	IHC(p,f), ELISA, IF, IP, WB	Hu, Ms, Rt, ...	Conc.	1 ml

Please note that almost all antibodies are also available in other formats. Just ask our customer service team. Errors and misprints excepted.

Cat-No.	Product Name	Source	Clone	Application	Reactivity	Format	Quantity
1-AP027-07	Apoptosis antagonizing transcription factor/AATF	Rb	Polyclonal	IHC(p,f), ELISA, IF, IP, WB	Hu, Ms, Rb, Rt, ...	Conc.	1 ml
1-AP028-07	Apoptosis associated tyrosine kinase/AATK	Rb	Polyclonal	IHC(p,f), ELISA, IF, IP, WB	Hu, Ms, Rt, ...	Conc.	1 ml
1-AP029-07	Apoptosis caspase activation inhibitor/AVEN	Rb	Polyclonal	IHC(p,f), ELISA, IF, IP, WB	Hu, Ms, Rb, Rt, ...	Conc.	1 ml
1-AP030-07	Apoptosis enhancing nuclease	Rb	Polyclonal	IHC(p,f), ELISA, IF, IP, WB	Hu, Ms, Rt, ...	Conc.	1 ml
1-AP031-07	Apoptosis facilitator Bcl2 like 13/Bcl2L13	Rb	Polyclonal	IHC(p,f), ELISA, IF, IP, WB	Hu, Ms, Rb, ...	Conc.	1 ml
1-AP032-07	Apoptosis facilitator Bcl2 like 14/Bcl2L14	Rb	Polyclonal	IHC(p,f), ELISA, IF, IP, WB	Hu, Ms, Rb, Rt, ...	Conc.	1 ml
1-AP033-07	Apoptosis inducing factor 3/AIFM3	Rb	Polyclonal	IHC(p,f), ELISA, IF, IP, WB	Hu, Ms, Rt, ...	Conc.	1 ml
1-AP034-07	Apoptosis inducing factor/AIF	Ms	Polyclonal	IHC(p,f), ELISA, IF, IP, WB	Hu, Ms, Rb, Rt, ...	Conc.	1 ml
1-AP035-07	Apoptosis inducing factor/AIF	Rb	Polyclonal	IHC(p,f), ELISA, IF, IP, WB	Hu, Ms, Rb, Rt, ...	Conc.	1 ml
1-AP036-07	Apoptosis inducing protein D/APPD	Rb	Polyclonal	IHC(p,f), ELISA, IF, IP, WB	Hu, Ms, Rb, Rt, ...	Conc.	1 ml
1-AP037-07	Apoptosis inhibitor 2/API2	Rb	Polyclonal	IHC(p,f), ELISA, IF, IP, WB	Hu, Ms, Rb, Rt, ...	Conc.	1 ml
1-AP038-07	Apoptosis inhibitor 5/API5	Rb	Polyclonal	IHC(p,f), ELISA, IF, IP, WB	Hu, Ms, Rt, ...	Conc.	1 ml
1-AP039-07	Apoptosis linked gene 2 interacting protein X/PDC6l	Rb	Polyclonal	IHC(p,f), ELISA, IF, IP, WB	Hu, Ms, Rt, ...	Conc.	1 ml
1-AP040-07	Apoptosis mediating receptor DR3/Apo3	Rb	Polyclonal	IHC(p,f), ELISA, IF, IP, WB	Hu, Ms, Rt, ...	Conc.	1 ml
1-AP041-07	Apoptosis regulator Bcl W/Bcl2L2	Rb	Polyclonal	IHC(p,f), ELISA, FACS, IF, IP, WB	Hu, Ms, Rb, Rt, ...	Conc.	1 ml
1-AP042-07	Apoptosis related protein 3/APR3	Rb	Polyclonal	IHC(p,f), ELISA, FACS, IF, WB	Hu, Ms, Rt, ...	Conc.	1 ml
1-AP043-07	Apoptosis related protein TGFb Signalling/ARTS	Rb	Polyclonal	IHC(p,f), ELISA, IF, IP, WB	Hu, Ms, Rt, ...	Conc.	1 ml
1-AP044-07	Apoptosis stimulating protein of P53 1/ASPP1	Rb	Polyclonal	IHC(p,f), ELISA, IF, IP, WB	Hu, Ms, Rt, ...	Conc.	1 ml
1-AP045-07	Apoptosis stimulating protein of P53 2/ASPP2	Rb	Polyclonal	IHC(p,f), ELISA, IF, IP, WB	Hu, Ms, Rt, ...	Conc.	1 ml
1-AP046-07	Apoptotic chromatin condensation inducer 1/Acinus	Rb	Polyclonal	IHC(p,f), ELISA, IF, IP, WB	Hu, Ms, Rt, ...	Conc.	1 ml
1-AP047-07	Apoptotic peptidase activating factor 1/APAF1 (C-terminal)	Rb	Polyclonal	IHC(p,f), ELISA, IF, IP, WB	Hu, Ms, Rt, ...	Conc.	1 ml
1-AP048-07	Apoptotic peptidase activating factor 1/APAF1 (N-terminal)	Rb	Polyclonal	IHC(p,f), ELISA, IF, IP, WB	Hu, Ms, Rt, ...	Conc.	1 ml
1-AP049-07	Apurinic apyrimidinic endonuclease 1/APEX1	Rb	Polyclonal	IHC(p,f), ELISA, IF, IP, WB	Hu, Ms, Rt, ...	Conc.	1 ml
1-AP050-07	Apurinic apyrimidinic endonuclease 2/APEX2	Rb	Polyclonal	IHC(p,f), ELISA, IF, IP, WB	Hu, ...	Conc.	1 ml
1-AQ001-07	Aquaporin 0/AQP0	Rb	Polyclonal	IHC(p,f), ELISA, IF, IP, WB	Hu, Ms, Rb, Rt, ...	Conc.	1 ml
1-AQ002-07	Aquaporin 1/AQP1	Rb	Polyclonal	IHC(p,f), ELISA, IF, IP, WB	Hu, Ms, Rt, ...	Conc.	1 ml
1-AQ003-07	Aquaporin 2/AQP2	Rb	Polyclonal	IHC(p,f), ELISA, FACS, IF, IP, WB	Hu, Ms, ...	Conc.	1 ml
1-AQ004-07	Aquaporin 2/AQP2	Rb	Polyclonal	IHC(p,f), ELISA, FACS, IF, IP, WB	Hu, Ms, Rt, ...	Conc.	1 ml
1-AQ005-07	Aquaporin 3/AQP3	Rb	Polyclonal	IHC(p,f), ELISA, IF, IP, WB	Hu, Ms, Rt, ...	Conc.	1 ml
1-AQ006-07	Aquaporin 4/AQP4	Rb	Polyclonal	IHC(p,f), ELISA, IF, IP, WB	Hu, Ms, Rb, Rt, ...	Conc.	1 ml
1-AQ007-07	Aquaporin 5/AQP5	Rb	Polyclonal	IHC(p,f), ELISA, FACS, IF, IP, WB	Hu, Ms, Rt, ...	Conc.	1 ml
1-AQ008-07	Aquaporin 7/AQP7	Rb	Polyclonal	IHC(p,f), ELISA, IF, IP, WB	Hu, Ms, Rt, ...	Conc.	1 ml
1-AQ009-07	Aquaporin 8/AQP8	Rb	Polyclonal	IHC(p,f), ELISA, FACS, IF, IP, WB	Hu, Ms, Rt, ...	Conc.	1 ml
1-AQ010-07	Aquaporin 9/AQP9	Rb	Polyclonal	IHC(p,f), ELISA, FACS, IF, IP, WB	Hu, Ms, Rb, Rt, ...	Conc.	1 ml
1-AR001-07	Arachidonate lipoxigenase 3/ALOXE3	Rb	Polyclonal	IHC(p,f), ELISA, IF, IP, WB	Hu, Ms, Rt, ...	Conc.	1 ml
1-AR002-07	Arachidonate lipoxigenase 5/ALOX5	Rb	Polyclonal	IHC(p,f), ELISA, IF, WB	Hu, Ms, Rb, Rt, ...	Conc.	1 ml
1-AR003-07	Arachidonate lipoxigenase 12/ALOX12	Rb	Polyclonal	IHC(p,f), ELISA, IF, IP, WB	Hu, Ms, Rt, ...	Conc.	1 ml
1-AR004-07	Arachidonate lipoxigenase 15A/ALOX15A	Rb	Polyclonal	IHC(p,f), ELISA, IF, IP, WB	Hu, Ms, Rt, ...	Conc.	1 ml
1-AR005-07	Arachidonate lipoxigenase 15B/ALOX15B	Rb	Polyclonal	IHC(p,f), ELISA, IF, IP, WB	Hu, Pg, Rb, ...	Conc.	1 ml
1-AR006-07	ARF GTPase activating protein 1/ASAP1	Rb	Polyclonal	IHC(p,f), ELISA, IF, IP, WB	Hu, Ms, Rb, Rt, ...	Conc.	1 ml
1-AR007-07	Arginase 1 liver	Rb	Polyclonal	IHC(p,f), ELISA, IF, WB	Hu, Ms, Rt, ...	Conc.	1 ml
1-AR008-07	Arginase 2	Rb	Polyclonal	IHC(p,f), ELISA, IF, WB	Hu, Ms, Rb, Rt, ...	Conc.	1 ml
1-AR009-07	Arginine serine rich coiled coil 2/RSRC2	Rb	Polyclonal	IHC(p,f), ELISA, IF, IP, WB	Hu, Ms, Rt, ...	Conc.	1 ml
1-AR010-07	Arginyltransferase 1/ATE1	Rb	Polyclonal	IHC(p,f), ELISA, IF, IP, WB	Hu, Ms, ...	Conc.	1 ml
1-AR011-07	Armadillo repeat containing 3/ARMC3	Rb	Polyclonal	IHC(p,f), ELISA, IF, IP, WB	Hu, Ms, ...	Conc.	1 ml
1-AR012-07	Armadillo repeat containing X linked protein 1/ ARMCX1	Rb	Polyclonal	IHC(p,f), ELISA, IF, IP, WB	Hu, Ms, ...	Conc.	1 ml

Please note that almost all antibodies are also available in other formats. Just ask our customer service team. Errors and misprints excepted.

A

Cat-No.	Product Name	Source	Clone	Application	Reactivity	Format	Quantity
1-AR013-07	Armadillo repeat containing X linked protein 2/ ARMCX2	Rb	Polyclonal	IHC(p,f), ELISA, IF, IP, WB	Hu, Ms, Rt, ...	Conc.	1 ml
1-AR014-07	Armadillo repeat containing X linked protein 3/ ARMCX3	Rb	Polyclonal	IHC(p,f), ELISA, IF, IP, WB	Hu, Ms, Rt, ...	Conc.	1 ml
1-AR015-07	Aromatase	Ms	Polyclonal	IHC(p,f), ELISA, IF, IP, WB	Hu, Ms, Rb, Rt, ...	Conc.	1 ml
1-AR016-07	Aromatase	Rb	Polyclonal	IHC(p,f), ELISA, IF, IP, WB	Hu, Ms, Rb, Rt, ...	Conc.	1 ml
1-AR017-07	Aromatic L amino acid decarboxylase/DDC	Rb	Polyclonal	IHC(p,f), ELISA, IF, IP, WB	Hu, Ms, Rt, ...	Conc.	1 ml
1-AR018-07	Arrestin beta 1/ARRB1	Rb	Polyclonal	IHC(p,f), ELISA, IF, IP, WB	Hu, Ms, Rb, Rt, ...	Conc.	1 ml
1-AR019-07	Arrestin beta 2/ARRB2	Rb	Polyclonal	IHC(p,f), ELISA, IF, WB	Hu, Ms, Rb, Rt, ...	Conc.	1 ml
1-AR020-07	Arrestin domain containing protein 1/ARRDC1	Rb	Polyclonal	IHC(p,f), ELISA, IF, IP, WB	Hu, Ms, Rb, Rt, ...	Conc.	1 ml
1-AR021-07	Arrestin domain containing protein 2/ARRDC2	Rb	Polyclonal	IHC(p,f), ELISA, IF, IP, WB	Hu, Ms, ...	Conc.	1 ml
1-AR022-07	Arrestin domain containing protein 3/ARRDC3	Rb	Polyclonal	IHC(p,f), ELISA, IF, IP, WB	Hu, Ms, Rb, Rt, ...	Conc.	1 ml
1-AR023-07	Arrestin domain containing protein 4/ARRDC4	Rb	Polyclonal	IHC(p,f), ELISA, IF, IP, WB	Hu, Ms, Rt, ...	Conc.	1 ml
1-AR024-07	Arsenical resistance ATPase/ASNA1	Rb	Polyclonal	IHC(p,f), ELISA, IF, IP, WB	Hu, Ms, Rt, ...	Conc.	1 ml
1-AR025-07	Arsenite resistance protein 2/ARS2	Rb	Polyclonal	IHC(p,f), ELISA, IF, IP, WB	Hu, Ms, Rt, ...	Conc.	1 ml
1-AR026-07	Artemin	Rb	Polyclonal	IHC(p,f), ELISA, IF, IP, WB	Hu, Ms, Rt, ...	Conc.	1 ml
1-AR027-07	Aryl hydrocarbon receptor nuclear translocator 2/ARNT2	Rb	Polyclonal	IHC(p,f), ELISA, IF, IP, WB	Hu, Ms, Rb, Rt, ...	Conc.	1 ml
1-AR028-07	Aryl hydrocarbon receptor nuclear translocator like 2/BMAL2	Rb	Polyclonal	IHC(p,f), ELISA, IF, WB	Hu, ...	Conc.	1 ml
1-AR029-07	Aryl hydrocarbon receptor nuclear translocator like/BMAL1	Rb	Polyclonal	IHC(p,f), ELISA, IF, IP, WB	Hu, Ms, Rt, ...	Conc.	1 ml
1-AR030-07	Aryl hydrocarbon receptor/AHR	Rb	Polyclonal	IHC(p,f), ELISA, IF, IP, WB	Hu, Ms, Rt, ...	Conc.	1 ml
1-AR031-07	Arylacetylamide deacetylase like 1/AADACL1	Rb	Polyclonal	IHC(p,f), ELISA, IF, WB	Hu, Ms, Rt, ...	Conc.	1 ml
1-AR032-07	Arylacetylamide deacetylase like 2/AADACL2	Rb	Polyclonal	IHC(p,f), ELISA, IF, WB	Hu, Ms, Rb, Rt, ...	Conc.	1 ml
1-AR033-07	Arylacetylamide deacetylase like 3/AADACL3	Rb	Polyclonal	IHC(p,f), ELISA, IF, WB	Hu, Ms, Rb, Rt, ...	Conc.	1 ml
1-AR034-07	Arylacetylamide deacetylase like 4/AADACL4	Rb	Polyclonal	IHC(p,f), ELISA, IF, WB	Hu, Ms, Rb, Rt, ...	Conc.	1 ml
1-AR035-07	Arylacetylamide deacetylase/AADAC	Rb	Polyclonal	IHC(p,f), ELISA, IF, WB	Hu, Ms, Rb, Rt, ...	Conc.	1 ml
1-AR036-07	Arylsulfatase A/ARSA	Rb	Polyclonal	IHC(p,f), ELISA, IF, IP, WB	Hu, Ms, Rt, ...	Conc.	1 ml
1-AR037-07	Arylsulfatase B/ARSB	Rb	Polyclonal	IHC(p,f), ELISA, IF, IP, WB	Hu, Ms, Rt, ...	Conc.	1 ml
1-AR038-07	Arylsulfatase F/ARSF	Rb	Polyclonal	IHC(p,f), ELISA, IF, WB	Hu, ...	Conc.	1 ml
1-AR039-07	Arylsulfatase H/ARSH	Rb	Polyclonal	IHC(p,f), ELISA, IF, WB	Hu, Rt, ...	Conc.	1 ml
1-AR040-07	Arylsulfatase K/ARSK	Rb	Polyclonal	IHC(p,f), ELISA, IF	Hu, Ms, Rt, ...	Conc.	1 ml
1-AS001-07	Asialoglycoprotein receptor 1/ASGR1	Rb	Polyclonal	IHC(p,f), ELISA, FACS, IF, IP, WB	Hu, Ms, Rb, Rt, ...	Conc.	1 ml
1-AS002-07	Asparaginase like protein 1	Ms	4D11		Hu	Conc.	1 ml
1-AS003-07	Asparaginase like protein 1	Ms	7B6		Hu	Conc.	1 ml
1-AS004-07	Asparagine linked glycosylation 11/ALG11	Rb	Polyclonal	IHC(p,f), ELISA, IF, IP, WB	Hu, Ms, Rt, ...	Conc.	1 ml
1-AS005-07	Aspartate aminotransferase 1	Rb	Polyclonal	IHC(p,f), ELISA, IF, IP, WB	Hu, Ms, Rb, Rt, ...	Conc.	1 ml
1-AS006-07	Aspartate beta hydroxylase/ASPH	Rb	Polyclonal	IHC(p,f), ELISA, IF, WB	Hu, Ms, Rt, ...	Conc.	1 ml
1-AS007-07	Asteroid homolog 1/ASTE1	Rb	Polyclonal	IHC(p,f), ELISA, IF, WB	Hu, ...	Conc.	1 ml
1-AS008-07	Astrocyte elevated gene 1/LYRIC	Rb	Polyclonal	IHC(p,f), ELISA, IF, WB	Hu, Ms, Rt, ...	Conc.	1 ml
1-AS009-07	Astrocytic NOVA1 like RNA binding protein/Nova2	Rb	Polyclonal	IHC(p,f), ELISA, IF, WB	Hu, Ms, Rt, ...	Conc.	1 ml
1-AS010-07	Astrotactin 2/ASTN2	Rb	Polyclonal	IHC(p,f), ELISA, IF, WB	Hu, Ms, Rt, ...	Conc.	1 ml
1-AT001-07	Ataxia telangiectasia and Rad3 related/ATR	Rb	Polyclonal	IHC(p,f), ELISA, IF, IP	Hu, Ms, Rb, Rt, ...	Conc.	1 ml
1-AT002-07	Ataxia telangiectasia mutated/ATM	Rb	Polyclonal	IHC(p,f), ELISA, IF	Hu, Ms, Rt, ...	Conc.	1 ml
1-AT003-07	Ataxin 1/ATXN1	Rb	Polyclonal	IHC(p,f), ELISA, IF, WB	Hu, Ms, Rt, ...	Conc.	1 ml
1-AT004-07	Ataxin 1/ATXN1	Ms	N65/37	WB, ICC	Hu, Ms, Rt	Conc.	1 ml
1-AT005-07	Ataxin 1/ATXN1 11NQ	Ms	N76/8	IHC, WB, IP	Hu, Ms, Rt	Conc.	1 ml
1-AT006-07	Ataxin 1/ATXN1 11NQ	Ms	N76/3	IHC, WB, IP	Hu, Ms, Rt	Conc.	1 ml
1-AT007-07	Ataxin 2/ATXN2	Rb	Polyclonal	IHC(p,f), ELISA, IF, IP, WB	Hu, Ms, Rt, ...	Conc.	1 ml
1-AT008-07	Ataxin 3/ATXN3	Rb	Polyclonal	IHC(p,f), IF, IP, WB	Hu, ...	Conc.	1 ml
1-AT009-07	Ataxin 7 like 1/ATXN7L1	Rb	Polyclonal	IHC(p,f), ELISA, IF, IP, WB	Hu, Ms, Rt, ...	Conc.	1 ml
1-AT010-07	Ataxin 7 like 2/ATXN7L2	Rb	Polyclonal	IHC(p,f), ELISA, IF, IP, WB	Hu, Ms, Rt, ...	Conc.	1 ml
1-AT011-07	Ataxin 7 like 3B/ATXN7L3B	Rb	Polyclonal	IHC(p,f), ELISA, IF, WB	Hu, ...	Conc.	1 ml

Please note that almost all antibodies are also available in other formats. Just ask our customer service team. Errors and misprints excepted.

Cat-No.	Product Name	Source	Clone	Application	Reactivity	Format	Quantity
1-AT012-07	Ataxin 7/ATXN7	Rb	Polyclonal	IHC(p,f), ELISA, IF, WB	Hu, Ms, Rt, ...	Conc.	1 ml
1-AT013-07	Ataxin 10/ATXN10	Rb	Polyclonal	IHC(p,f), ELISA, IF, WB	Hu, Ms, Rt, ...	Conc.	1 ml
1-AT014-07	Atlastin 1/SPG3A	Rb	Polyclonal	IHC(p,f), ELISA, IF, WB	Hu, Ms, Rt, ...	Conc.	1 ml
1-AT015-07	ATM and Rad3 related interacting protein/AT-RIP/TREX1	Rb	Polyclonal	IHC(p,f), ELISA, IF, WB	Hu, Ms, Rb, Rt, ...	Conc.	1 ml
1-AT016-07	Atonal homolog 1/MATH1	Rb	Polyclonal	IHC(p,f), ELISA, IF, IP	Hu, Ms, Rt, ...	Conc.	1 ml
1-AT017-07	ATP binding cassette transporter A1/ABCA1	Rb	Polyclonal	IHC(p,f), ELISA, IF, IP, WB	Hu, Ms, Rt, ...	Conc.	1 ml
1-AT018-07	ATP binding cassette transporter A2/ABCA2	Rb	Polyclonal	IHC(p,f), ELISA, IF, IP, WB	Hu, Ms, Rt, ...	Conc.	1 ml
1-AT019-07	ATP binding cassette transporter A5/ABCA5	Rb	Polyclonal	IHC(p,f), ELISA, IF, IP, WB	Hu, Ms, Rt, ...	Conc.	1 ml
1-AT020-07	ATP binding cassette transporter A7/ABCA7	Rb	Polyclonal	IHC(p,f), ELISA, IF	Hu, Ms, Rt, ...	Conc.	1 ml
1-AT021-07	ATP binding cassette transporter A12/ABCA12	Rb	Polyclonal	IHC(p,f), ELISA, IF, WB	Hu, Ms, Rt, ...	Conc.	1 ml
1-AT022-07	ATP binding cassette transporter B5/ABCB5	Rb	Polyclonal	IHC(p,f), ELISA, IF, IP, WB	Hu, Ms, Rt, ...	Conc.	1 ml
1-AT023-07	ATP binding cassette transporter B6/ABCB6	Rb	Polyclonal	IHC(p,f), ELISA, IF, IP, WB	Hu, Ms, Rt, ...	Conc.	1 ml
1-AT024-07	ATP binding cassette transporter B9/ABCB9	Rb	Polyclonal	IHC(p,f), ELISA, IF, WB	Hu, Ms, Rt, ...	Conc.	1 ml
1-AT025-07	ATP binding cassette transporter C12/ABCC12	Rb	Polyclonal	IHC(p,f), ELISA, IF, IP, WB	Hu, ...	Conc.	1 ml
1-AT026-07	ATP binding cassette transporter D4/ABCD4	Rb	Polyclonal	IHC(p,f), ELISA, IF, WB	Hu, Ms, Rt, ...	Conc.	1 ml
1-AT027-07	ATP binding cassette transporter E1/ABCE1	Rb	Polyclonal	IHC(p,f), ELISA, IF, IP, WB	Hu, Ms, Rt, ...	Conc.	1 ml
1-AT028-07	ATP binding cassette transporter F1/ABCF1	Rb	Polyclonal	IHC(p,f), ELISA, IF, IP, WB	Hu, Ms, Rb, Rt, ...	Conc.	1 ml
1-AT029-07	ATP binding cassette transporter F3/ABCF3	Rb	Polyclonal	IHC(p,f), ELISA, IF, IP, WB	Hu, Ms, Rt, ...	Conc.	1 ml
1-AT030-07	ATP binding cassette transporter G1/ABCG1	Rb	Polyclonal	IHC(p,f), ELISA, IF, IP, WB	Hu, Ms, Rt, ...	Conc.	1 ml
1-AT031-07	ATP binding cassette transporter G2/ABCG2/CD338	Rb	Polyclonal	IHC(p,f), ELISA, IF, IP, WB	Hu, Ms, Rt, ...	Conc.	1 ml
1-AT032-07	ATP binding cassette transporter G4/ABCG4	Rb	Polyclonal	IHC(p,f), ELISA, IF, IP, WB	Hu, Ms, Rb, Rt, ...	Conc.	1 ml
1-AT033-07	ATP binding cassette transporter G5/ABCG5	Rb	Polyclonal	IHC(p,f), ELISA, IF, IP, WB	Hu, Ms, Rb, Rt, ...	Conc.	1 ml
1-AT034-07	ATP binding cassette transporter G8/ABCG8	Rb	Polyclonal	IHC(p,f), ELISA, IF, IP	Hu, Ms, Rb, Rt, ...	Conc.	1 ml
1-AT035-07	ATP carrier protein 1/2/3/4/ANT1/2/3/4	Rb	Polyclonal	IHC(p,f), ELISA, IF, WB	Hu, Ms, Rb, Rt, ...	Conc.	1 ml
1-AT036-07	ATP carrier protein 1/ANT1	Rb	Polyclonal	IHC(p,f), ELISA, IF, IP, WB	Hu, Ms, Rb, Rt, ...	Conc.	1 ml
1-AT037-07	ATP citrate lyase/ACLY	Rb	Polyclonal	IHC(p,f), ELISA, IF, IP, WB	Hu, Ms, Rt, ...	Conc.	1 ml
1-AT038-07	ATP dependent DNA helicase Q5/RECQL5	Rb	Polyclonal	IHC(p,f), ELISA, IF, WB	Hu, Rt, ...	Conc.	1 ml
1-AT039-07	ATP dependent DNA helicase VIII/G3BP1	Rb	Polyclonal	IHC(f), ELISA, IF, WB	Hu, Ms, Rt, ...	Conc.	1 ml
1-AT040-07	ATP dependent RNA helicase DQX1	Rb	Polyclonal	IHC(p,f), ELISA, IF, IP, WB	Hu, Ms, ...	Conc.	1 ml
1-AT041-07	ATP synthase coupling factor 6/ATP5J	Rb	Polyclonal	IHC(p,f), ELISA, IF, IP, WB	Hu, Ms, Rb, Rt, ...	Conc.	1 ml
1-AT042-07	ATPase family AAA domain containing 2/ATAD2	Rb	Polyclonal	IHC(p,f), ELISA, IF, IP, WB	Hu, Ms, Rt, ...	Conc.	1 ml
1-AT043-07	ATPase family AAA domain containing 3/ATAD3	Rb	Polyclonal	IHC(p,f), ELISA, IF, WB	Hu, Ms, Rt, ...	Conc.	1 ml
1-AT044-07	ATPase family AAA domain containing 5/ATAD5	Rb	Polyclonal	IHC(p,f), ELISA, IF, IP, WB	Hu, Ms, Rb, Rt, ...	Conc.	1 ml
1-AT045-07	Atrial natriuretic factor/ANP	Rb	Polyclonal	IHC(p,f), ELISA, IF, IP	Hu, Ms, Rb, Rt, ...	Conc.	1 ml
1-AT046-07	Atrioventricular septal defect 2/COMTD1	Rb	Polyclonal	IHC(p,f), ELISA, IF, IP, WB	Hu, Ms, Rt, ...	Conc.	1 ml
1-AT047-07	Atrophin 2/RERE	Rb	Polyclonal	IHC(p,f), ELISA, IF, IP, WB	Hu, Ms, Rt, ...	Conc.	1 ml
1-AT048-07	Attractin like protein 1/ATRNL1	Rb	Polyclonal	IHC(p,f), ELISA, IF	Hu, Ms, Rb, Rt, ...	Conc.	1 ml
1-AT049-07	Attractin/ATRN	Rb	Polyclonal	IHC(p,f), ELISA, IF, IP, WB	Hu, Ms, Rb, Rt, ...	Conc.	1 ml
1-AU001-07	Aurora A	Rb	Polyclonal	IHC(p,f), ELISA, IF, IP, WB	Hu, Ms, Rb, Rt, ...	Conc.	1 ml
1-AU002-07	Aurora A kinase interacting protein/AKIP	Rb	Polyclonal	IHC(p,f), ELISA, IF, IP, WB	Hu, Ms, Rb, Rt, ...	Conc.	1 ml
1-AU003-07	Aurora A/B/C	Rb	Polyclonal	IHC(p,f), ELISA, IF, IP, WB	Hu, Ms, Rb, Rt, ...	Conc.	1 ml
1-AU004-07	Aurora B	Rb	Polyclonal	IHC(p,f), ELISA, IF, IP, WB	Hu, Ms, Rb, Rt, ...	Conc.	1 ml
1-AU005-07	Aurora C	Rb	Polyclonal	IHC(p,f), ELISA, IF, IP, WB	Hu, Ms, Rb, Rt, ...	Conc.	1 ml
1-AU006-07	Autism susceptibility gene 2/AUTS2	Rb	Polyclonal	IHC(p,f), ELISA, IF, IP, WB	Hu, Ms, Rb, Rt, ...	Conc.	1 ml
1-AU007-07	Autocrine motility factor receptor/AMFR	Rb	Polyclonal	IHC(p,f), ELISA, IF, IP, WB	Hu, Ms, Rb, Rt, ...	Conc.	1 ml
1-AU008-07	Autophagy related protein 3/ATG3	Rb	Polyclonal	IHC(p,f), ELISA, IF, WB	Hu, Ms, Rb, Rt, ...	Conc.	1 ml
1-AU009-07	Autophagy related protein 4A/ATG4A	Rb	Polyclonal	IHC(p,f), ELISA, IF, IP, WB	Hu, Ms, Rb, Rt, ...	Conc.	1 ml
1-AU010-07	Autophagy related protein 4B/ATG4B	Rb	Polyclonal	IHC(p,f), ELISA, IF, IP, WB	Hu, Ms, Rt, ...	Conc.	1 ml
1-AU011-07	Autophagy related protein 4C/ATG4C	Rb	Polyclonal	IHC(p,f), ELISA, IF, IP, WB	Hu, Ms, Rb, Rt, ...	Conc.	1 ml
1-AU012-07	Autophagy related protein 4D/ATG4D	Rb	Polyclonal	IHC(p,f), ELISA, IF, IP, WB	Hu, Ms, Rt, ...	Conc.	1 ml
1-AU013-07	Autophagy related protein 5/ATG5	Rb	Polyclonal	IHC(p,f), ELISA, IF, IP, WB	Hu, Ms, Rb, Rt, ...	Conc.	1 ml
1-AU014-07	Autophagy related protein 7/ATG7	Rb	Polyclonal	IHC(p,f), ELISA, IF, IP, WB	Hu, Ms, Rt, ...	Conc.	1 ml

Please note that almost all antibodies are also available in other formats. Just ask our customer service team. Errors and misprints excepted.

Cat-No.	Product Name	Source	Clone	Application	Reactivity	Format	Quantity
1-AU015-07	Autophagy related protein 9A/ATG9A	Rb	Polyclonal	IHC(p,f), ELISA, IF, IP, WB	Hu, Ms, Rb, Rt, ...	Conc.	1 ml
1-AU016-07	Autophagy related protein 9B/ATG9B	Rb	Polyclonal	IHC(p,f), ELISA, IF, IP, WB	Hu, Ms, Rb, Rt, ...	Conc.	1 ml
1-AU017-07	Autophagy related protein 10/ATG10	Rb	Polyclonal	IHC(p,f), ELISA, IF, WB	Hu, Ms, Rt, ...	Conc.	1 ml
1-AU018-07	Autophagy related protein 12/ATG12	Rb	Polyclonal	IHC(p,f), ELISA, IF, IP, WB	Hu, Ms, Rb, Rt, ...	Conc.	1 ml
1-AU019-07	Autophagy related protein 13/ATG13	Rb	Polyclonal	IHC(p,f), ELISA, IF, IP, WB	Hu, Ms, Rb, Rt, ...	Conc.	1 ml
1-AU020-07	Autophagy related protein 16 like 1/ATG16L1	Rb	Polyclonal	IHC(p,f), ELISA, IF, IP, WB	Hu, Ms, Rt, ...	Conc.	1 ml
1-AU021-07	Autophagy related protein 16 like 2/ATG16L2	Rb	Polyclonal	IHC(p,f), ELISA, IF, IP, WB	Hu, Ms, ...	Conc.	1 ml
1-AU022-07	Autotaxin/ENPP2	Rb	Polyclonal	IHC(p,f), ELISA, IF, IP, WB	Hu, Ms, Rb, Rt, ...	Conc.	1 ml
1-AX001-07	Axin 1	Rb	Polyclonal	IHC(p,f), ELISA, IF, IP, WB	Hu, Ms, Rt, ...	Conc.	1 ml
1-AX002-07	Axin 1 up regulated/AXUD1	Rb	Polyclonal	IHC(p,f), ELISA, IF, IP, WB	Hu, Ms, Rb, Rt, ...	Conc.	1 ml
1-AX003-07	Axin 2	Rb	Polyclonal	IHC(p,f), ELISA, IF, IP, WB	Hu, Ms, Rt, ...	Conc.	1 ml
1-B0001-07	B cell activating factor receptor/CD268	Rb	Polyclonal	IHC(p,f), ELISA, IF, IP, WB	Hu, Ms, Rb, Rt, ...	Conc.	1 ml
1-B0002-07	B cell activating factor/CD257	Rb	Polyclonal	IHC(p,f), ELISA, IF, IP, WB	Hu, Ms, Rt, ...	Conc.	1 ml
1-B0003-07	B cell attracting chemokine 1/CXCL13	Rb	Polyclonal	IHC(p,f), ELISA, IF, IP, WB	Dg, Hu, ...	Conc.	1 ml
1-B0004-07	B cell attracting chemokine 1/CXCL13	Rb	Polyclonal	IHC(p,f), ELISA, IF, IP, WB	Ms, Rt, ...	Conc.	1 ml
1-B0005-07	B cell linker/BLNK	Rb	Polyclonal	IHC(p,f), ELISA, IF, IP, WB	Hu, Ms, Rb, Rt, ...	Conc.	1 ml
2-B0006-13	B cell lymphoma 2/Bcl2	Rb	Polyclonal	IHC(p,f)	Hu, Ms, Rt	RTU	7 ml
1-B0007-07	B cell lymphoma 2/Bcl2	Rb	Polyclonal	IHC(p,f)	Hu, Ms, Rt	Conc.	1 ml
1-B0008-07	B cell lymphoma 2/Bcl2	Ms	124	IHC(p,f)	Hu	Conc.	1 ml
1-B0009-07	B cell lymphoma 2/Bcl2	Rb	E17	IHC(p,f)	Hu	Conc.	1 ml
1-B0010-07	B cell lymphoma 2/Bcl2	Rb	Polyclonal	IHC(p,f), ELISA, IF, IP, WB	Hu, Ms, Rb, Rt, ...	Conc.	1 ml
1-B0011-07	B cell lymphoma 2/Bcl2	Rb	Polyclonal	IHC(p,f), ELISA, IF, IP, WB	Hu, Ms, Rb, Rt, ...	Conc.	1 ml
1-B0012-07	B cell lymphoma 3/Bcl3	Rb	Polyclonal	IHC(p,f), ELISA, IF, IP, WB	Hu, Ms, Rt, ...	Conc.	1 ml
1-B0013-07	B cell lymphoma 5/6/Bcl5/6	Rb	Polyclonal	IHC(p,f), ELISA, IF, IP, WB	Hu, Ms, Rb, Rt, ...	Conc.	1 ml
2-B0014-07	B cell lymphoma 6/Bcl6	Ms	P1F6	IHC(p,f)	Hu	RTU	1 ml
1-B0015-07	B cell lymphoma 6/Bcl6	Ms		IHC(p,f)	Hu	Conc.	1 ml
1-B0016-07	B cell lymphoma 7b/Bcl7b	Rb	Polyclonal	IHC(p,f), ELISA, IF, WB	Hu, Ms, ...	Conc.	1 ml
1-B0017-07	B cell lymphoma 7c/Bcl7c	Rb	Polyclonal	IHC(p,f), ELISA, FACS, IF, WB	Hu, ...	Conc.	1 ml
1-B0018-07	B cell lymphoma 10/Bcl10	Rb	Polyclonal	IHC(p,f), ELISA, IF, IP, WB	Hu, Ms, Rb, Rt, ...	Conc.	1 ml
1-B0019-07	B cell lymphoma 11a/Bcl11a	Rb	Polyclonal	IHC(p,f), ELISA, IF, WB	Hu, Ms, Rb, Rt, ...	Conc.	1 ml
1-B0020-07	B cell lymphoma 11b/Bcl11b	Rb	Polyclonal	IHC(p,f), ELISA, IF, WB	Hu, Ms, Rb, Rt, ...	Conc.	1 ml
1-B0021-07	B cell maturation antigen/CD269	Rb	Polyclonal	IHC(p,f), ELISA, FACS, IF, IP, WB	Hu, Ms, Rt, ...	Conc.	1 ml
1-B0022-07	B cell receptor associated protein 31/BAP31	Rb	Polyclonal	IHC(p,f), ELISA, IF, IP, WB	Hu, Ms, Rb, Rt, ...	Conc.	1 ml
1-B0023-07	B cell specific octamer binding protein 1/BOB.1	Rb	Polyclonal	IHC(p,f), ELISA, IF, IP, WB	Hu, Ms, Rt, ...	Conc.	1 ml
1-B0024-07	B cell translocation gene 1/BTG1	Rb	Polyclonal	IHC(p,f), ELISA, IF, IP, WB	Hu, Ms, Rb, Rt, ...	Conc.	1 ml
1-B0025-07	B cell translocation gene 2/BTG2	Rb	Polyclonal	IHC(p,f), ELISA, IF, IP, WB	Hu, Ms, Rb, Rt, ...	Conc.	1 ml
1-B0026-07	B cell translocation gene 3/BTG3	Rb	Polyclonal	IHC(p,f), ELISA, IF, IP, WB	Hu, Ms, Rt, ...	Conc.	1 ml
1-B0027-07	B cell translocation gene 4/BTG4	Rb	Polyclonal	IHC(p,f), ELISA, IF, IP, WB	Hu, Ms, Rb, Rt, ...	Conc.	1 ml
1-B0028-07	B lymphocyte activator macrophage expressed/SLAMF8	Rb	Polyclonal	IHC(p,f), ELISA, FACS, IF, IP, WB	Hu, Ms, Rt, ...	Conc.	1 ml
1-B0029-07	B lymphocyte kinase/BLK	Rb	Polyclonal	IHC(p,f), ELISA, IF, IP, WB	Hu, Ms, Rt, ...	Conc.	1 ml
1-B0030-07	B melanoma antigen 2/BAGE2	Rb	Polyclonal	IHC(p,f), ELISA, IF	Hu, ...	Conc.	1 ml
1-B0031-07	B melanoma antigen 3/BAGE3	Rb	Polyclonal	IHC(p,f), ELISA, IF	Hu, ...	Conc.	1 ml
1-B0032-07	B melanoma antigen 4/BAGE4	Rb	Polyclonal	IHC(p,f), ELISA, IF	Hu, ...	Conc.	1 ml
1-B0033-07	B-Raf proto oncogene serine threonine protein kinase/B-Raf	Rb	Polyclonal	IHC(p,f), ELISA, IF, IP, WB	Hu, Ms, Rb, ...	Conc.	1 ml
1-B1001-07	B1 bradykinin receptor	Rb	Polyclonal	IHC(p,f), ELISA, FACS, IF, WB	Hu, Ms, Rb, Rt, ...	Conc.	1 ml
1-B2001-07	B2 bradykinin receptor	Rb	Polyclonal	IHC(p,f), ELISA, FACS, IF, IP, WB	Hu, Ms, Rt, ...	Conc.	1 ml
1-BA001-07	Bacillus anthraci	Rb	Polyclonal	IHC(p,f), ELISA, IF, IP		Conc.	1 ml
1-BA002-07	Bactericidal permeability increasing protein like 3/BPIL3	Rb	Polyclonal	IHC(p,f), ELISA, IF, IP, WB	Hu, Ms, Rt, ...	Conc.	1 ml
1-BA003-07	Bactericidal permeability increasing protein/BPI	Rb	Polyclonal	IHC(p,f), ELISA, IF, IP, WB	Hu, ...	Conc.	1 ml

Please note that almost all antibodies are also available in other formats. Just ask our customer service team. Errors and misprints excepted.

Cat-No.	Product Name	Source	Clone	Application	Reactivity	Format	Quantity
1-BA004-07	Bactericidal permeability increasing protein/BPI	Rb	Polyclonal	IHC(p,f), ELISA, IF, WB	Hu, ...	Conc.	1 ml
1-BA005-07	Bardet Biedl syndrome 1/BBS1	Rb	Polyclonal	IHC(p,f), ELISA, IF, WB	Hu, Ms, Rb, Rt, ...	Conc.	1 ml
1-BA006-07	Bardet Biedl syndrome 2/BBS2	Rb	Polyclonal	IHC(p,f), ELISA, IF, WB	Hu, Ms, Rb, Rt, ...	Conc.	1 ml
1-BA007-07	Bardet Biedl syndrome 3/BBS3	Ms	N302/10	IHC, WB, ICC	Hu, Ms, Rt	Conc.	1 ml
1-BA008-07	Bardet Biedl syndrome 4/BBS4	Rb	Polyclonal	IHC(p,f), ELISA, IF, WB	Hu, Ms, Rt, ...	Conc.	1 ml
1-BA009-07	Bardet Biedl syndrome 5/BBS5	Rb	Polyclonal	IHC(p,f), ELISA, IF, IP, WB	Hu, Ms, Rt, ...	Conc.	1 ml
1-BA010-07	Bardet Biedl syndrome 6/BBS6	Rb	Polyclonal	IHC(p,f), ELISA, IF, IP, WB	Hu, Ms, Rb, Rt, ...	Conc.	1 ml
1-BA011-07	Bardet Biedl syndrome 7/BBS7	Rb	Polyclonal	IHC(p,f), ELISA, IF, WB	Hu, Ms, Rb, Rt, ...	Conc.	1 ml
1-BA012-07	Bardet Biedl syndrome 8/BBS8	Rb	Polyclonal	IHC(p,f), ELISA, IF, WB	Hu, Ms, Rb, Rt, ...	Conc.	1 ml
1-BA013-07	Bardet Biedl syndrome 9/BBS9	Rb	Polyclonal	IHC(p,f), ELISA, IF, WB	Hu, Ms, Rb, Rt, ...	Conc.	1 ml
1-BA014-07	Bardet Biedl syndrome 10/BBS10	Rb	Polyclonal	IHC(p,f), ELISA, IF, WB	Hu, Ms, Rt, ...	Conc.	1 ml
1-BA015-07	Bardet Biedl syndrome 12/BBS12	Rb	Polyclonal	IHC(p,f), ELISA, IF, WB	Hu, Ms, Rb, ...	Conc.	1 ml
1-BA016-07	BarH like homeobox 1/BarX1	Rb	Polyclonal	IHC(p,f), ELISA, IF, WB	Hu, Ms, Rb, Rt, ...	Conc.	1 ml
1-BA017-07	Barren homolog protein 1/BRRN1	Rb	Polyclonal	IHC(p,f), ELISA, IF, IP, WB	Hu, Ms, Rb, Rt, ...	Conc.	1 ml
1-BA018-07	Basal membrane component		155 C1			Conc.	1 ml
1-BA019-07	Basic helix loop helix protein 5	Rb	Polyclonal	IHC(p,f), ELISA, IF, WB	Hu, Ms, Rb, Rt, ...	Conc.	1 ml
1-BA020-07	Basic helix loop helix protein 9	Rb	Polyclonal	IHC(p,f), ELISA, IF, WB	Hu, Ms, Rt, ...	Conc.	1 ml
1-BA021-07	Basic leucine zipper and W2 domains 2/BZW2	Rb	Polyclonal	IHC(p,f), ELISA, IF, WB	Hu, Ms, Rt, ...	Conc.	1 ml
1-BA022-07	Basonuclin 1/BNC1	Rb	Polyclonal	IHC(p,f), ELISA, IF, WB	Hu, Ms, Rb, Rt, ...	Conc.	1 ml
1-BA023-07	Basonuclin 2/BNC2	Rb	Polyclonal	IHC(p,f), ELISA, FACS, IF, WB	Hu, ...	Conc.	1 ml
1-BA024-07	Batroxobin	Rb	Polyclonal	IHC(p,f), ELISA, IF, IP, WB		Conc.	1 ml
1-BA025-07	Batroxobin	Rb	Polyclonal	IHC(p,f), ELISA, IF, IP, WB		Conc.	1 ml
1-BA026-07	Batroxobin	Rb	Polyclonal	IHC(p,f), ELISA, IF, IP, WB		Conc.	1 ml
1-BA027-07	Batroxobin	Rb	Polyclonal	IHC(p,f), ELISA, IF		Conc.	1 ml
1-BA028-07	Batroxobin	Ms	5H4	IHC(p,f), ELISA, IF, IP, WB		Conc.	1 ml
1-BA029-07	Bax interacting factor 1/Bif	Rb	Polyclonal	IHC(p,f), ELISA, IF, WB	Hu, Ms, Rt, ...	Conc.	1 ml
1-BC001-07	Bcl2 adenovirus E1B 19kD interacting protein 1/BNIP1	Rb	Polyclonal	IHC(p,f), ELISA, IF, IP, WB	Hu, Ms, Rb, Rt, ...	Conc.	1 ml
1-BC002-07	Bcl2 adenovirus E1B 19kD interacting protein 2/BNIP2	Rb	Polyclonal	IHC(p,f), ELISA, IF, IP, WB	Hu, Ms, Rb, Rt, ...	Conc.	1 ml
1-BC003-07	Bcl2 adenovirus E1B 19kD interacting protein 3 like/BNIP3L	Rb	Polyclonal	IHC(p,f), ELISA, IF, IP, WB	Hu, Ms, Rb, Rt, ...	Conc.	1 ml
1-BC004-07	Bcl2 adenovirus E1B 19kD interacting protein 3/BNIP3	Rb	Polyclonal	IHC(p,f), ELISA, IF, IP, WB	Hu, Ms, Rt, ...	Conc.	1 ml
1-BC005-07	Bcl2 antagonist of cell death/Bad	Rb	Polyclonal	IHC(p,f), ELISA, IF, IP, WB	Hu, Ms, Rt, ...	Conc.	1 ml
1-BC006-07	Bcl2 antagonist of cell death/Bad	Rb	Polyclonal	IHC(p,f), ELISA, IF, IP, WB	Hu, Ms, Rt, ...	Conc.	1 ml
1-BC007-07	Bcl2 associated athanogene 1/BAG1	Rb	Polyclonal	IHC(p,f), ELISA, IF, IP, WB	Hu, Ms, Rt, ...	Conc.	1 ml
1-BC008-07	Bcl2 associated athanogene 2/BAG2	Rb	Polyclonal	IHC(p,f), ELISA, IF, IP, WB	Hu, Ms, Rt, ...	Conc.	1 ml
1-BC009-07	Bcl2 associated athanogene 3/BAG3	Rb	Polyclonal	IHC(p,f), ELISA, IF, IP, WB	Hu, Ms, Rt, ...	Conc.	1 ml
1-BC010-07	Bcl2 associated athanogene 5/BAG5	Rb	Polyclonal	IHC(p,f), ELISA, IF, IP, WB	Hu, Ms, Rt, ...	Conc.	1 ml
1-BC011-07	Bcl2 associated athanogene 6/BAG6	Rb	Polyclonal	IHC(p,f), ELISA, IF, IP, WB	Hu, Ms, Rt, ...	Conc.	1 ml
1-BC012-07	Bcl2 associated transcription factor/BTF	Rb	Polyclonal	IHC(p,f), ELISA, IF, IP, WB	Hu, Ms, Rt, ...	Conc.	1 ml
1-BC013-07	Bcl2 binding component 3/BBC3	Rb	Polyclonal	IHC(p,f), ELISA, IF, IP, WB	Hu, Ms, Rt, ...	Conc.	1 ml
1-BC014-07	Bcl2 homologous antagonist killer/Bak	Rb	Polyclonal	IHC(p,f), ELISA, IF, IP, WB	Hu, Ms, Rt, ...	Conc.	1 ml
1-BC015-07	Bcl2 interacting killer/Bik	Rb	Polyclonal	IHC(p,f), ELISA, IF, IP, WB	Hu, Ms, Rt, ...	Conc.	1 ml
1-BC016-07	Bcl2 like 1/Bcl2L1	Rb	Polyclonal	IHC(p,f), ELISA, IF, IP, WB	Hu, Ms, Rt, ...	Conc.	1 ml
1-BC017-07	Bcl2 like 5/Bcl2A1	Rb	Polyclonal	IHC(p,f), ELISA, IF, IP, WB	Hu, Ms, Rt, ...	Conc.	1 ml
1-BC018-07	Bcl2 like 9/Bcl2L9	Rb	Polyclonal	IHC(p,f), ELISA, IF, IP, WB	Hu, Ms, Rt, ...	Conc.	1 ml
1-BC019-07	Bcl2 like 10/Bcl2L10	Rb	Polyclonal	IHC(p,f), ELISA, IF, WB	Hu, Ms, Rb, Rt, ...	Conc.	1 ml
1-BC020-07	Bcl2 like 11/Bcl2L11	Rb	Polyclonal	IHC(p,f), ELISA, IF, IP, WB	Hu, Ms, Rt, ...	Conc.	1 ml
1-BC021-07	Bcl2 like 12/Bcl2L12	Rb	Polyclonal	IHC(p,f), ELISA, IF, IP, WB	Hu, Ms, Rt, ...	Conc.	1 ml
1-BC022-07	Bcl2 like 15/Bcl2L15	Rb	Polyclonal	IHC(p,f), ELISA, IF, IP, WB	Hu, Ms, Rb, Rt, ...	Conc.	1 ml
1-BC023-07	Bcl2 modifying factor/Bmf	Rb	Polyclonal	IHC(p,f), ELISA, IF, IP, WB	Hu, Ms, Rb, Rt, ...	Conc.	1 ml
1-BC024-07	Bcl associated X protein/Bax	Ms	2D2	IHC(p,f), IF, WB	Hu	Conc.	1 ml

Please note that almost all antibodies are also available in other formats. Just ask our customer service team. Errors and misprints excepted.

Cat-No.	Product Name	Source	Clone	Application	Reactivity	Format	Quantity
1-BC025-07	Bcl associated X protein/Bax	Ms	Polyclonal	IHC(p,f), ELISA, IF, IP, WB	Hu, Ms, Rt, ...	Conc.	1 ml
1-BC026-07	Bcl associated X protein/Bax	Rb	Polyclonal	IHC(p,f), ELISA, IF, IP, WB	Hu, Ms, Rb, Rt, ...	Conc.	1 ml
1-BC027-07	Bcl associated X protein/Bax	Rb	Polyclonal	IHC(p,f), ELISA, IF, IP	Hu, ...	Conc.	1 ml
1-BE001-07	Beclin 1 like protein 1/BECN1L1	Rb	Polyclonal	IHC(p,f), ELISA, IF, WB	Hu, ...	Conc.	1 ml
1-BE002-07	Beclin 1/BECN1	Rb	Polyclonal	IHC(p,f), ELISA, IF, IP, WB	Hu, Ms, Rb, Rt, ...	Conc.	1 ml
1-BE003-07	BEN domain containing 2/BEND2	Rb	Polyclonal	IHC(p,f), ELISA, IF, WB	Hu, ...	Conc.	1 ml
1-BE004-07	BEN domain containing 4/BEND4	Rb	Polyclonal	IHC(p,f), ELISA, IF, IP	Hu, Ms, Rt, ...	Conc.	1 ml
1-BE005-07	BEN domain containing 5/BEND5	Rb	Polyclonal	IHC(p,f), ELISA, IF, WB	Hu, Ms, Rt, ...	Conc.	1 ml
1-BE006-07	BEN domain containing 7/BEND7	Rb	Polyclonal	IHC(p,f), ELISA, IF, WB	Hu, Ms, Rt, ...	Conc.	1 ml
1-BE007-07	Bestrophin 1	Rb	Polyclonal	IHC(p,f), ELISA, IF, WB	Hu, Ms, Rb, Rt, ...	Conc.	1 ml
1-BE008-07	Bestrophin 2	Rb	Polyclonal	IHC(p,f), ELISA, IF, WB	Hu, Ms, Rt, ...	Conc.	1 ml
1-BE009-07	Bestrophin 3	Rb	Polyclonal	IHC(p,f), ELISA, FACS, IF, WB	Hu, Ms, Rt, ...	Conc.	1 ml
1-BE010-07	Bestrophin 4	Rb	Polyclonal	IHC(p,f), ELISA, IF, WB	Hu, Ms, Rt, ...	Conc.	1 ml
1-BE011-07	Beta 2 microglobulin precursor/B2M	Ms	B2E5	IHC(p,f), ELISA, IF, IP, WB	Hu, ...	Conc.	1 ml
1-BE012-07	Beta hydroxybutyrate dehydrogenase 1/BDH1	Rb	Polyclonal	IHC(p,f), ELISA, IF, IP, WB	Hu, Ms, Rb, Rt, ...	Conc.	1 ml
1-BE013-07	Beta-1,3-galactosyltransferase 3/B3GALNT1	Rb	Polyclonal	IHC(p,f), ELISA, IF, IP, WB	Hu, Ms, Rt, ...	Conc.	1 ml
1-BE014-07	Beta-1,4-galactosyltransferase 7/B4GALT7	Rb	Polyclonal	IHC(p,f), ELISA, FACS, IF, WB	Hu, Ms, Rt, ...	Conc.	1 ml
1-BE015-07	Betaine aldehyde dehydrogenase/BADH2	Rb	Polyclonal	IHC(p,f), ELISA, IF, IP, WB	Rice, ...	Conc.	1 ml
1-BH001-07	BH3 interacting domain death agonist/Bid	Rb	Polyclonal	IHC(p,f), ELISA, IF, IP, WB	Hu, Ms, Rt, ...	Conc.	1 ml
1-BI001-07	Bifunctional apoptosis regulator/BFAR	Rb	Polyclonal	IHC(p,f), ELISA, IF, IP, WB	Hu, Ms, Rt, ...	Conc.	1 ml
1-BI002-07	Biglycan	Rb	Polyclonal	IHC(p,f), ELISA, IF, IP, WB	Hu, Ms, Rb, Rt, ...	Conc.	1 ml
1-BI003-07	Bile acid CoA amino acid N acyltransferase/BAAT	Rb	Polyclonal	IHC(p,f), ELISA, IF, IP, WB	Hu, Ms, Rb, Rt, ...	Conc.	1 ml
1-BI004-07	Bile salt activated lipase	Rb	Polyclonal	IHC(p,f), ELISA, IF, WB	Hu, Ms, Rt, ...	Conc.	1 ml
1-BI005-07	Bile salt export pump/BSEP	Rb	Polyclonal	IHC(p,f), ELISA, IF, IP, WB	Hu, Ms, Rb, Rt, ...	Conc.	1 ml
1-BI006-07	Biotinidase	Rb	Polyclonal	IHC(p,f), ELISA, IF	Hu, Ms, Rb, Rt, ...	Conc.	1 ml
1-BI007-07	Bisphosphate 3 prime nucleotidase/BPNT1	Rb	Polyclonal	IHC(p,f), ELISA, IF, WB	Hu, Ms, Rb, Rt, ...	Conc.	1 ml
1-BI008-07	Bisphosphoglycerate mutase/BPGM	Rb	Polyclonal	IHC(p,f), ELISA, IF, WB	Hu, Ms, Rb, Rt, ...	Conc.	1 ml
1-BL001-07	Bleomycin hydrolase/BLMH	Rb	Polyclonal	IHC(p,f), ELISA, IF, WB	Hu, Ms, Rb, Rt, ...	Conc.	1 ml
1-BL002-07	Blood group 8, LewisY	Ms	F3	IHC(p,f)	Hu	Conc.	1 ml
1-BL003-07	Blood group A antigen	Ms	3-3A	IHC(p,f), ELISA	Hu	Conc.	1 ml
1-BL004-07	Blood group A antigen	Ms	HE-10	IHC(p,f), IF	Hu	Conc.	1 ml
1-BL005-07	Blood group A antigen	Ms	HE-193	IHC(p,f), IF	Hu	Conc.	1 ml
1-BL006-07	Blood group antigen H-type 1,2, Le-y	Ms	19-OLE	IHC(p,f), ELISA, ICC	Hu	Conc.	1 ml
1-BL007-07	Blood group antigen H-type 2, Le-y	Ms	A51-B/A6	IHC(p,f), FACS	Hu	Conc.	1 ml
1-BL008-07	Blood group antigen H-type 2, O	Ms	A63-D/B12	IHC(p,f), ELISA	Hu	Conc.	1 ml
1-BL009-07	Blood group antigen H-type 2, O, Le-y	Ms	A46-B/ B10	IHC(p), IF	Hu	Conc.	1 ml
1-BL010-07	Blood group antigen H-type 5&6	Ms	HE-182		Hu	Conc.	1 ml
1-BL011-07	Blood group B antigen	Ms	HEB-29	IHC(p), Agglutination	Hu	Conc.	1 ml
1-BL012-07	Blood group Lewis a	Ms	7LE	IHC(p), WB, ELISA, IP, ICC/IF	Hu, Ms	Conc.	1 ml
1-BL013-07	Blood group Lewis b	Ms	2-25LE	IHC(p), WB, ELISA, ICC/IF	Hu	Conc.	1 ml
1-BO001-07	BolA like protein 2/BOLA2	Rb	Polyclonal	IHC(p,f), ELISA, IF, IP	Hu, Ms, ...	Conc.	1 ml
1-BO002-07	Bombesin receptor 3/Brs3	Rb	Polyclonal	IHC(p,f), ELISA, FACS, IF, IP, WB	Hu, Ms, Rb, Rt, ...	Conc.	1 ml
1-BO003-07	Bone morphogenetic protein 1/BMP1	Rb	Polyclonal	IHC(p,f), ELISA, IF, IP, WB	Hu, Ms, Rb, Rt, ...	Conc.	1 ml
1-BO004-07	Bone morphogenetic protein 2/BMP2	Rb	Polyclonal	IHC(p,f), ELISA, IF, IP, WB	Hu, Ms, Rt, ...	Conc.	1 ml
1-BO005-07	Bone morphogenetic protein 3/BMP3	Rb	Polyclonal	IHC(p,f), ELISA, IF, IP, WB	Hu, Ms, Rb, Rt, ...	Conc.	1 ml
1-BO006-07	Bone morphogenetic protein 4/BMP4	Rb	Polyclonal	IHC(p,f), ELISA, IF, IP, WB	Hu, Ms, Rt, ...	Conc.	1 ml
1-BO007-07	Bone morphogenetic protein 5/BMP5	Rb	Polyclonal	IHC(p,f), ELISA, IF, IP, WB	Hu, Ms, Rt, ...	Conc.	1 ml
1-BO008-07	Bone morphogenetic protein 6/BMP6	Rb	Polyclonal	IHC(p,f), WB	Hu, Ms, Rt, ...	Conc.	1 ml
1-BO009-07	Bone morphogenetic protein 7/BMP7	Rb	Polyclonal	IHC(p,f), ELISA, IF, IP, WB	Hu, Ms, Rb, Rt, ...	Conc.	1 ml
1-BO010-07	Bone morphogenetic protein 8/BMP8	Rb	Polyclonal	IHC(p,f), ELISA, IF, IP, WB	Hu, Ms, Rt, ...	Conc.	1 ml
1-BO011-07	Bone morphogenetic protein 9/BMP9	Rb	Polyclonal	IHC(p,f), ELISA, IF, IP, WB	Hu, Ms, Rb, Rt, ...	Conc.	1 ml

Please note that almost all antibodies are also available in other formats. Just ask our customer service team. Errors and misprints excepted.

Cat-No.	Product Name	Source	Clone	Application	Reactivity	Format	Quantity
1-BO012-07	Bone morphogenetic protein 10/BMP10	Rb	Polyclonal	IHC(p,f), ELISA, IF	Hu, Ms, Rt, ...	Conc.	1 ml
1-BO013-07	Bone morphogenetic protein 11/BMP11	Rb	Polyclonal	IHC(p,f), ELISA, IF, IP, WB	Hu, Ms, ...	Conc.	1 ml
1-BO014-07	Bone morphogenetic protein 15/BMP15	Rb	Polyclonal	IHC(p,f), ELISA, IF, IP, WB	Hu, Ms, Rb, Rt, ...	Conc.	1 ml
1-BO015-07	Bone morphogenetic protein binding endothelial regulator/BMPER	Rb	Polyclonal	IHC(p,f), ELISA, IF, IP, WB	Hu, Ms, Rb, Rt, ...	Conc.	1 ml
1-BO016-07	Bone morphogenetic protein receptor type 1A/BMPR1A/CD292	Rb	Polyclonal	IHC(p,f), ELISA, FACS, IF, IP, WB	Hu, Ms, Rt, ...	Conc.	1 ml
1-BO017-07	Bone morphogenetic protein receptor type 1B/BMPR1B	Rb	Polyclonal	IHC(p,f), ELISA, FACS, IF, IP, WB	Hu, Ms, Rb, Rt, ...	Conc.	1 ml
1-BO018-07	Bone morphogenetic protein receptor type 2/BMPR2	Rb	Polyclonal	IHC(p,f), ELISA, IF, IP, WB	Hu, Ms, Rb, Rt, ...	Conc.	1 ml
1-BO019-07	Bone sialoprotein	Rb	Polyclonal	IHC(p,f), ELISA, IF, IP, WB	Hu, Ms, Rt, ...	Conc.	1 ml
1-BO020-07	Bone sialoprotein	Rb	Polyclonal	IHC(p,f), ELISA, IF, WB	Hu, Ms, Rt, ...	Conc.	1 ml
1-BO021-07	Borealin/CDCA8	Rb	Polyclonal	IHC(p,f), ELISA, IF, IP, WB	Hu, Ms, Rb, Rt, ...	Conc.	1 ml
1-BO022-01	Borrelia burgdorferi	Rb	Polyclonal	IHC(p,f), WB, ELISA, IF		Conc.	50 µl
1-BO023-07	Bovine serum albumin/BSA	Rb	Polyclonal	IHC(p,f), ELISA, IF, IP, WB	Cw, ...	Conc.	1 ml
1-BR001-07	Brain acid soluble protein 1/BASP1	Rb	Polyclonal	IHC(p,f), ELISA, IF, WB	Hu, Ms, Rb, Rt, ...	Conc.	1 ml
1-BR002-07	Brain and acute leukemia cytoplasmic/BAALC	Rb	Polyclonal	IHC(p,f), ELISA, IF, IP, WB	Hu, Ms, Rt, ...	Conc.	1 ml
1-BR003-07	Brain derived neurotrophic factor/BDNF	Rb	Polyclonal	IHC(p,f), ELISA, IF, IP, WB	Hu, Ms, Rb, Rt, ...	Conc.	1 ml
1-BR004-07	Brain derived neurotrophic factor/BDNF	Rb	Polyclonal	IHC(p,f), ELISA, IF, WB	Hu, Ms, Rb, Rt, ...	Conc.	1 ml
1-BR005-07	Brain enriched guanylate kinase associated protein/BEGAIN	Rb	Polyclonal	IHC(p,f), ELISA, IF, WB	Hu, Ms, Rt, ...	Conc.	1 ml
1-BR006-07	Brain expressed protein associating with Nedd4 homolog/BEAN1	Rb	Polyclonal	IHC(p,f), ELISA, IF, WB	Hu, Ms, Rt, ...	Conc.	1 ml
1-BR007-07	Brain expressed X linked 1/HBEX2/Bex1	Rb	Polyclonal	IHC(p,f), ELISA, IF, IP, WB	Hu, Ms, Rt, ...	Conc.	1 ml
1-BR008-07	Brain natriuretic peptide/BNP	Rb	Polyclonal	IHC(p,f), ELISA, FACS, IF, WB	Hu, Ms, Rt, ...	Conc.	1 ml
1-BR009-07	Brain natriuretic peptide/BNP	Rb	Polyclonal	IHC(p,f), ELISA, IF, IP, WB	Hu, ...	Conc.	1 ml
1-BR010-07	Brain natriuretic peptide/BNP (C-terminal)	Rb	Polyclonal	IHC(p,f), ELISA, IF, IP, WB	Ms, Rt, ...	Conc.	1 ml
1-BR011-07	Brain natriuretic peptide/BNP	Ms	H1G3	IHC(p,f), ELISA, IF, IP, WB	Hu, ...	Conc.	1 ml
1-BR012-07	Brain natriuretic peptide/proBNP	Rb	Polyclonal	IHC(p,f), ELISA, IF, IP	Hu, ...	Conc.	1 ml
1-BR013-07	Brain natriuretic peptide/proBNP	Rb	Polyclonal	IHC(p,f), ELISA, IF, IP	Ms, Rt, ...	Conc.	1 ml
1-BR014-07	Brain protein 44 like/BRP44L	Rb	Polyclonal	IHC(p,f), ELISA, IF, IP	Hu, Ms, Rt, ...	Conc.	1 ml
1-BR015-07	Brain protein 44/BRP44	Rb	Polyclonal	IHC(p,f), ELISA, IF, IP	Hu, Ms, Rt, ...	Conc.	1 ml
1-BR016-07	Brain protein CG6	Rb	Polyclonal	IHC(p,f), ELISA, IF, WB	Hu, Rt, ...	Conc.	1 ml
1-BR017-07	Brain specific angiogenesis inhibitor 1/BAI1	Rb	Polyclonal	IHC(p,f), ELISA, IF, IP, WB	Hu, ...	Conc.	1 ml
1-BR018-07	Brain specific angiogenesis inhibitor 2/BAI2	Rb	Polyclonal	IHC(p,f), ELISA, IF, IP	Hu, Ms, Rt, ...	Conc.	1 ml
1-BR019-07	Brain specific homeobox POU domain protein 1/POU3F3	Rb	Polyclonal	IHC(p,f), ELISA, IF, WB	Hu, Ms, Rt, ...	Conc.	1 ml
1-BR020-07	Brain specific homeobox POU domain protein 2/POU3F2	Rb	Polyclonal	IHC(f), ELISA, IF, IP, WB	Hu, Ms, Rb, Rt, ...	Conc.	1 ml
1-BR021-07	Brain specific homeobox POU domain protein 3A/POU4F1	Rb	Polyclonal	IHC(p,f), ELISA, IF, IP, WB	Hu, Ms, Rb, Rt, ...	Conc.	1 ml
1-BR022-07	Brain specific homeobox POU domain protein 3B/POU4F2	Rb	Polyclonal	IHC(f), ELISA, IF, IP, WB	Hu, Ms, Rt, ...	Conc.	1 ml
1-BR023-07	Brain specific homeobox POU domain protein 4/POU3F4	Rb	Polyclonal	IHC(p,f), ELISA, IF, IP, WB	Hu, Ms, Rt, ...	Conc.	1 ml
1-BR024-07	Brain specific serine/threonine protein kinase 1/BRSK1	Rb	Polyclonal	IHC(p,f), ELISA, IF, IP, WB	Hu, Ms, Rt, ...	Conc.	1 ml
1-BR025-07	Brain specific serine/threonine protein kinase 2/BRSK2	Rb	Polyclonal	IHC(p,f), ELISA, IF, WB	Hu, Ms, Rt, ...	Conc.	1 ml
1-BR026-07	Branched chain aminotransferase 1/BCAT1	Rb	Polyclonal	IHC(p,f), ELISA, IF, IP, WB	Hu, Ms, ...	Conc.	1 ml
1-BR027-07	Branched chain aminotransferase 2/BCAT2	Rb	Polyclonal	IHC(p,f), ELISA, IF, IP, WB	Hu, Ms, Rt, ...	Conc.	1 ml
1-BR028-07	BRCA1 associated ATM activator 1/BAAT1	Rb	Polyclonal	IHC(p,f), ELISA, IF, IP, WB	Hu, Ms, Rt, ...	Conc.	1 ml
1-BR029-07	BRCA1 associated C-terminal helicase 1/BACH1	Rb	Polyclonal	IHC(p,f), ELISA, IF, IP, WB	Hu, Ms, Rb, Rt, ...	Conc.	1 ml
1-BR030-07	BRCA1 associated RING domain gene 1/BARD1	Rb	Polyclonal	IHC(p,f), ELISA, IF, IP, WB	Hu, Ms, Rt, ...	Conc.	1 ml
1-BR031-07	BRCA1/BRCA2 containing complex subunit 3/BRCC3	Rb	Polyclonal	IHC(p,f), ELISA, IF, IP, WB	Hu, Ms, Rt, ...	Conc.	1 ml
1-BR032-07	BRCA1/BRCA2 containing complex subunit 4/BRCC4	Rb	Polyclonal	IHC(p,f), ELISA, IF, IP, WB	Hu, Ms, Rt, ...	Conc.	1 ml
1-BR033-07	Breakpoint cluster region protein/Bcr	Rb	Polyclonal	IHC(p,f), ELISA, IF, IP, WB	Hu, Ms, Rb, Rt, ...	Conc.	1 ml

Please note that almost all antibodies are also available in other formats. Just ask our customer service team. Errors and misprints excepted.

B

Cat-No.	Product Name	Source	Clone	Application	Reactivity	Format	Quantity
1-BR034-07	Breast cancer 1 early onset/BRCA1	Rb	Polyclonal	IHC(p,f), ELISA, IF, IP, WB	Hu, ...	Conc.	1 ml
1-BR035-07	Breast cancer 1 early onset/BRCA1	Rb	Polyclonal	IHC(p,f), ELISA, IF, IP, WB	Ms, Rt, ...	Conc.	1 ml
1-BR036-07	Breast cancer 2 early onset/BRCA2	Rb	Polyclonal	IHC(p,f), ELISA, IF	Hu, Ms, Rb, Rt, ...	Conc.	1 ml
1-BR037-07	Breast cancer anti estrogen resistance 1/BCAR1	Rb	Polyclonal	IHC(p,f), ELISA, IF, IP, WB	Hu, Ms, Rb, Rt, ...	Conc.	1 ml
1-BR038-07	Breast cancer antigen 225/BCA-225	Ms	Cu-18	IHC(p,f)	Hu	Conc.	1 ml
1-BR039-07	Breast cancer associated antigen 1/BRCAA1	Rb	Polyclonal	IHC(p,f), ELISA, IF, IP	Hu, Ms, Rt, ...	Conc.	1 ml
1-BR040-07	Breast cancer membrane protein 11/AGR3	Rb	Polyclonal	IHC(p,f), ELISA, IF, IP, WB	Hu, Ms, Rt, ...	Conc.	1 ml
1-BR041-07	Breast cancer metastasis suppressor 1/BRMS1	Rb	Polyclonal	IHC(p,f), ELISA, IF, IP, WB	Hu, Ms, Rt, ...	Conc.	1 ml
1-BR042-07	Breast cancer metastasis suppressor 1/BRMS1	Rb	Polyclonal	IHC(p,f), ELISA, IF, WB	Hu, Ms, Rt, ...	Conc.	1 ml
1-BR043-07	Breast cancer suppressor candidate 1/BCSC1	Rb	Polyclonal	IHC(p,f), ELISA, IF, IP, WB	Hu, Ms, Rt, ...	Conc.	1 ml
1-BR044-07	Breast cancer upregulated 1/LDOC1	Rb	Polyclonal	IHC(p,f), ELISA, IF, IP, WB	Dg, Hs, Hu, Pg, Rb, ...	Conc.	1 ml
1-BR045-07	Breast carcinoma amplified sequence 1/BCAS1	Rb	Polyclonal	IHC(p,f), ELISA, IF, WB	Hu, Ms, Rt, ...	Conc.	1 ml
1-BR046-07	Breast carcinoma amplified sequence 2/BCAS2	Rb	Polyclonal	IHC(p,f), ELISA, IF, IP, WB	Hu, Ms, Rt, ...	Conc.	1 ml
1-BR047-07	Breast carcinoma amplified sequence 3/BCAS3	Rb	Polyclonal	IHC(p,f), ELISA, IF, IP, WB	Hu, Ms, Rb, Rt, ...	Conc.	1 ml
1-BR048-07	Breast carcinoma amplified sequence 4/BASC4	Rb	Polyclonal	IHC(p,f), ELISA, IF, IP, WB	Hu, ...	Conc.	1 ml
1-BR049-07	Breast epithelial antigen BA46	Rb	Polyclonal	IHC(p,f), ELISA, IF, WB	Hu, Rb, ...	Conc.	1 ml
1-BR050-07	Brefeldin A/GBF1	Rb	Polyclonal	IHC(p,f), ELISA, IF, WB	Hu, Ms, Rt, ...	Conc.	1 ml
1-BR051-07	Brevican	Ms	N294A/10	ICC	Ms, Rt	Conc.	1 ml
1-BR052-07	Brevican/aggrecan	Rb	Polyclonal	IHC(p,f), ELISA, IF, WB	Hu, Ms, Rt, ...	Conc.	1 ml
1-BR053-07	BRI3 binding protein/HCCR1/BRI3BP	Rb	Polyclonal	IHC(p,f), ELISA, IF, IP, WB	Hu, Ms, Rt, ...	Conc.	1 ml
1-BR054-07	Bridging Integrator 1/BIN1	Rb	Polyclonal	IHC(p,f), ELISA, IF, IP, WB	Hu, Ms, Rt, ...	Conc.	1 ml
1-BR055-07	Bridging Integrator 2/BIN2	Rb	Polyclonal	IHC(p,f), ELISA, IF, WB	Hu, Ms, Rt, ...	Conc.	1 ml
1-BR056-07	Brix domain containing protein 2/BXDC2	Rb	Polyclonal	IHC(p,f), ELISA, IF, IP, WB	Hu, Ms, Rt, ...	Conc.	1 ml
1-BR057-07	Bromodeoxyuridine/BrdU	Ms	MoBu-1	IHC(p), ICC, FASC	All species	Conc.	1 ml
1-BR058-07	Bromodeoxyuridine/BrdU	Rb	Polyclonal	IHC(p,f), ELISA, IF, IP		Conc.	1 ml
1-BR059-07	Bromodomain adjacent to zinc finger domain protein 1A/BAZ	Rb	Polyclonal	IHC(p,f), ELISA, IF, WB	Hu, Ms, Rb, Rt, ...	Conc.	1 ml
1-BR060-07	Bromodomain and PHD finger containing protein 3/BRPF3	Rb	Polyclonal	IHC(p,f), ELISA, IF, IP, WB	Hu, Ms, Rt, ...	Conc.	1 ml
1-BR061-07	Bromodomain and WD repeat domain containing 3/BRWD3	Rb	Polyclonal	IHC(p,f), ELISA, IF, WB	Hu, Ms, Rt, ...	Conc.	1 ml
1-BR062-07	Bromodomain containing protein 1/BRD1	Rb	Polyclonal	IHC(p,f), ELISA, IF, IP, WB	Hu, Ms, Rb, Rt, ...	Conc.	1 ml
1-BR063-07	Bromodomain containing protein 4/BRD4	Rb	Polyclonal	IHC(p,f), ELISA, IF, WB	Hu, Ms, Rb, Rt, ...	Conc.	1 ml
1-BR064-07	Bromodomain containing protein 7/BRD7	Rb	Polyclonal	IHC(p,f), ELISA, IF, IP, WB	Hu, Ms, Rb, Rt, ...	Conc.	1 ml
1-BR065-07	Bromodomain containing protein 8/BRD8	Rb	Polyclonal	IHC(p,f), ELISA, IF, IP, WB	Hu, Ms, Rt, ...	Conc.	1 ml
1-BR066-07	Brucella	Rb	Polyclonal	IHC(p,f), ELISA, IF	Hu, Pg, ...	Conc.	1 ml
1-BR067-07	Bruton tyrosine kinase associated protein 135/BAP135	Rb	Polyclonal	IHC(p,f), ELISA, IF, IP, WB	Hu, Ms, Rt, ...	Conc.	1 ml
1-BR068-07	Bruton tyrosine kinase/BTK	Rb	Polyclonal	IHC(p,f), ELISA, IF, IP, WB	Hu, Ms, Rb, Rt, ...	Conc.	1 ml
1-BT001-07	BTB/POZ domain containing 1/BTBD1	Rb	Polyclonal	IHC(p,f), ELISA, IF, IP, WB	Hu, Ms, ...	Conc.	1 ml
1-BT002-07	BTB/POZ domain containing 1/BTBD1	Rb	Polyclonal	IHC(p,f), ELISA, IF, WB	Hu, Ms, ...	Conc.	1 ml
1-BT003-07	BTB/POZ domain containing 3/BTBD3	Rb	Polyclonal	IHC(p,f), ELISA, IF, IP, WB	Hu, Ms, Rt, ...	Conc.	1 ml
1-BT004-07	BTB/POZ domain containing 6/BTBD6	Rb	Polyclonal	IHC(p,f), ELISA, IF, IP, WB	Hu, Ms, Rt, ...	Conc.	1 ml
1-BT005-07	BTB/POZ domain containing 7/BTBD7	Rb	Polyclonal	IHC(p,f), ELISA, IF, IP, WB	Hu, Ms, Rt, ...	Conc.	1 ml
1-BT006-07	BTB/POZ domain containing 10/BTBD10	Rb	Polyclonal	IHC(p,f), ELISA, IF, IP, WB	Hu, Ms, Rt, ...	Conc.	1 ml
1-BT007-07	BTB/POZ domain containing 10/BTBD10	Rb	Polyclonal	IHC(p,f), ELISA, IF, IP, WB	Hu, Ms, Rt, ...	Conc.	1 ml
1-BT008-07	BTB/POZ domain containing 17/BTBD17	Rb	Polyclonal	IHC(p,f), ELISA, IF, IP, WB	Hu, Ms, Rt, ...	Conc.	1 ml
1-BU001-07	Budding uninhibited by benzimidazoles 1 homolog/BubR1	Rb	Polyclonal	IHC(p,f), ELISA, IF, IP, WB	Hu, Ms, Rb, ...	Conc.	1 ml
1-BU002-07	Budding uninhibited by benzimidazoles 1 homolog/Bub1	Rb	Polyclonal	IHC(p,f), ELISA, IF, IP, WB	Hu, Ms, Rb, Rt, ...	Conc.	1 ml
1-BU003-07	Budding uninhibited by benzimidazoles 3 homolog/Bub3	Rb	Polyclonal	IHC(p,f), ELISA, IF, IP, WB	Hu, Ms, Rt, ...	Conc.	1 ml
1-BU004-07	Butyrophilin 2/BTN2A2	Rb	Polyclonal	IHC(p,f), ELISA, FACS, IF, IP, WB	Hu, ...	Conc.	1 ml

Please note that almost all antibodies are also available in other formats. Just ask our customer service team. Errors and misprints excepted.

Cat-No.	Product Name	Source	Clone	Application	Reactivity	Format	Quantity
1-BU005-07	Butyrophilin like 2/BTNL2	Rb	Polyclonal	IHC(p,f), ELISA, IF, IP	Hu, Ms, Rt, ...	Conc.	1 ml
1-BU006-07	Butyrylcholine esterase/BCHE (1E8)	Ms	Polyclonal	IHC(p,f), ELISA, IF, IP, WB	Hu, ...	Conc.	1 ml
1-BU007-07	Butyrylcholine esterase/BCHE (C-terminal)	Rb	Polyclonal	IHC(p,f), ELISA, IF, IP, WB	Hu, Ms, Rb, Rt, ...	Conc.	1 ml
1-BU008-07	Butyrylcholine esterase/BCHE (N-terminal)	Rb	Polyclonal	IHC(p,f), ELISA, IF, IP, WB	Hu, Ms, Rt, ...	Conc.	1 ml
1-C0001-07	C reactive protein/CRP	Sh	Polyclonal	IHC(f), ELISA	Hu	Conc.	1 ml
1-C0002-07	C reactive protein/CRP	Rb	Polyclonal	IHC(p,f), ELISA, IF, IP, WB	Hu, Ms, Rb, Rt, ...	Conc.	1 ml
1-C0003-07	C reactive protein/CRP	Ms	C11F2	IHC(p,f), ELISA, IF, IP, WB	Hu, ...	Conc.	1 ml
1-C0004-07	C-terminal binding protein 1/CTBP1	Rb	Polyclonal	IHC(p,f), ELISA, IF, IP, WB	Hu, Ms, Rt, ...	Conc.	1 ml
1-C0005-07	C-terminal binding protein 2/CTBP2	Rb	Polyclonal	IHC(p,f), ELISA, IF, IP, WB	Hu, Ms, Rb, Rt, ...	Conc.	1 ml
1-C0006-07	C-terminal PDZ ligand of nNOS/CAPON	Rb	Polyclonal	IHC(p,f), ELISA, IF, WB	Hu, Ms, Rt, ...	Conc.	1 ml
1-C0007-07	C type lectin domain family 1 member A/CLEC1A	Rb	Polyclonal	IHC(p,f), ELISA, IF, IP, WB	Hu, Ms, Rb, Rt, ...	Conc.	1 ml
1-C0008-07	C type lectin domain family 1 member B/CLEC1B	Rb	Polyclonal	IHC(p,f), ELISA, IF, IP, WB	Hu, Ms, Rt, ...	Conc.	1 ml
1-C0009-07	C type lectin domain family 2 member D/CLEC2D	Rb	Polyclonal	IHC(p,f), ELISA, FACS, IF, WB	Hu, Ms, Rb, Rt, ...	Conc.	1 ml
1-C0010-07	C type lectin domain family 3 member B/Tetranectin	Rb	Polyclonal	IHC(p,f), ELISA, IF, IP, WB	Hu, Ms, Rt, ...	Conc.	1 ml
1-C0011-07	C type lectin domain family 4 member A/CLEC4A	Rb	Polyclonal	IHC(p,f), ELISA, FACS, IF, IP, WB	Hu, Ms, Rt, ...	Conc.	1 ml
1-C0012-07	C type lectin domain family 4 member C/CLEC4C/CD303	Rb	Polyclonal	IHC(p,f), ELISA, IF, IP, WB	Hu, Ms, ...	Conc.	1 ml
1-C0013-07	C type lectin domain family 4 member E/CLEC4E	Rb	Polyclonal	IHC(p,f), ELISA, IF, WB	Hu, Ms, Rt, ...	Conc.	1 ml
1-C0014-07	C type lectin domain family 4 member K/Langerin	Ms	12D6	IHC(p,f)	Hu	Conc.	1 ml
1-C0015-07	C type lectin domain family 4 member K/Langerin	Rb	Polyclonal	IHC(p,f), ELISA, FACS, IF, IP, WB	Hu, Ms, Rt, ...	Conc.	1 ml
1-C0016-07	C type lectin domain family 4 member L/DC-SIGN	Rb	Polyclonal	IHC(p,f), ELISA, FACS, IF, IP, WB	Hu, ...	Conc.	1 ml
1-C0017-07	C type lectin domain family 4 member M/CLEC4M/CD299	Rb	Polyclonal	IHC(p,f), ELISA, IF, WB	Hu, ...	Conc.	1 ml
1-C0018-07	C type lectin domain family 5 member A/CLEC5A	Rb	Polyclonal	IHC(p,f), ELISA, IF, IP, WB	Hu, Ms, Rb, Rt, ...	Conc.	1 ml
1-C0019-07	C type lectin domain family 5 member C/KLRF1	Rb	Polyclonal	IHC(p,f), ELISA, FACS, IF, IP, WB	Hu, ...	Conc.	1 ml
1-C0020-07	C type lectin domain family 6 member A/Dectin 2	Rb	Polyclonal	IHC(p,f), ELISA, IF, IP, WB	Hu, Ms, Rt, ...	Conc.	1 ml
1-C0021-07	C type lectin domain family 7 member A/Beta glucan receptor	Rb	Polyclonal	IHC(p,f), ELISA, IF, IP, WB	Hu, Ms, Rt, ...	Conc.	1 ml
1-C0022-07	C type lectin domain family 8 member A/LOX 1	Rb	Polyclonal	IHC(p,f), ELISA, FACS, IF, IP, WB	Hu, Ms, Rb, Rt, ...	Conc.	1 ml
1-C0023-07	C type lectin domain family 13 member B/LY75	Rb	Polyclonal	IHC(p,f), ELISA, FACS, IF, IP, WB	Hu, Ms, Rb, Rt, ...	Conc.	1 ml
1-C0024-07	C type lectin domain family 13 member D/Mannose receptor	Rb	Polyclonal	IHC(p,f), FACS, IF, WB	Hu, Ms, Rb, Rt, ...	Conc.	1 ml
1-C0025-07	C type lectin domain family 13 member D/Mannose receptor	Rb	Polyclonal	IHC(p,f), ELISA, FACS, IF, WB	Hu, Ms, Rt, ...	Conc.	1 ml
1-C0026-07	C type lectin domain family 13 member E/MRC2	Rb	Polyclonal	IHC(p,f), ELISA, FACS, IF, IP, WB	Hu, Ms, Rb, Rt, ...	Conc.	1 ml
1-C0027-07	C type lectin domain family 14 member A/CLEC14A	Rb	Polyclonal	IHC(p,f), ELISA, IF, WB	Hu, ...	Conc.	1 ml
1-C0028-07	c-Myc	Rb	Polyclonal	IHC(p,f), ELISA, IF, WB	Hu, Ms, Rb, Rt, ...	Conc.	1 ml
1-C0029-07	c-Myc	Ms	9E10.3	IHC(p,f), WB, IF, FACS	Hu	Conc.	1 ml
1-C0030-07	c-Myc Interacting protein JPO2/CDCA7L	Rb	Polyclonal	IHC(p,f), ELISA, IF, IP, WB	Hu, Ms, Rb, Rt, ...	Conc.	1 ml
1-C0031-07	C-Raf proto oncogene serine threonine protein kinase/C-Raf	Rb	Polyclonal	IHC(p,f), ELISA, IF, IP, WB	Hu, Ms, Rb, Rt, ...	Conc.	1 ml
1-C3001-07	C3d complement	Rb	E28-P	IHC(p,f)	Hu	Conc.	1 ml
1-C4001-07	C4d complement	Rb	A24-T	IHC(p,f)	Hu	Conc.	1 ml
1-CA001-07	Cactin/C19orf29	Rb	Polyclonal	IHC(p,f), ELISA, IF, WB	Hu, Ms, Rt, ...	Conc.	1 ml
1-CA002-07	Cadherin 1/Epithelial cadherin/CD324	Rb	Polyclonal	IHC(p,f), ELISA, FACS, IF, WB	Hu, Ms, Rb, Rt, ...	Conc.	1 ml
1-CA003-07	Cadherin 1/Epithelial cadherin/CD324	Rb	Polyclonal	IHC(p,f), ELISA, IF, WB	Hu, Ms, Rt, ...	Conc.	1 ml
1-CA004-07	Cadherin 1/Epithelial cadherin/CD324	Rb	Polyclonal	IHC(p,f), ELISA, IF, IP, WB	Hu, Ms, Rt, ...	Conc.	1 ml
1-CA005-07	Cadherin 2/Neural cadherin	Rb	Polyclonal	IHC(p,f), ELISA, IF, WB	Hu, Ms, Rt, ...	Conc.	1 ml
1-CA006-07	Cadherin 3/Placental cadherin	Rb	Polyclonal	IHC(p,f), ELISA, FACS, IF, IP, WB	Hu, Ms, Rb, Rt, ...	Conc.	1 ml

Please note that almost all antibodies are also available in other formats. Just ask our customer service team. Errors and misprints excepted.

Cat-No.	Product Name	Source	Clone	Application	Reactivity	Format	Quantity
1-CA007-07	Cadherin 4/Retinal cadherin	Rb	Polyclonal	IHC(p,f), ELISA, IF, WB	Hu, Ms, Rt, ...	Conc.	1 ml
1-CA008-07	Cadherin 4/Retinal cadherin	Rb	Polyclonal	IHC(p,f), ELISA, FACS, IF, IP, WB	Hu, Ms, Rt, ...	Conc.	1 ml
1-CA009-07	Cadherin 5/Vascular epithelium cadherin/CD144	Rb	Polyclonal	IHC(p,f), ELISA, FACS, IF, IP, WB	Ms, Rt, ...	Conc.	1 ml
1-CA010-07	Cadherin 5/Vascular epithelium cadherin/CD144	Rb	Polyclonal	IHC(p,f), ELISA, FACS, IF, WB	Hu, Ms, Rt, ...	Conc.	1 ml
1-CA011-07	Cadherin 6/Kidney cadherin	Rb	Polyclonal	IHC(p,f), ELISA, FACS, IF, IP, WB	Hu, Ms, Rt, ...	Conc.	1 ml
1-CA012-07	Cadherin 8	Rb	Polyclonal	IHC(p,f), ELISA, IF, WB	Hu, Ms, Rt, ...	Conc.	1 ml
1-CA013-07	Cadherin 8	Rb	Polyclonal	IHC(p,f), ELISA, IF, WB	Hu, Ms, Rt, ...	Conc.	1 ml
1-CA014-07	Cadherin 9	Rb	Polyclonal	IHC(p,f), ELISA, IF, WB	Hu, Ms, Rt, ...	Conc.	1 ml
1-CA015-07	Cadherin 10	Rb	Polyclonal	IHC(p,f), ELISA, IF, WB	Hu, ...	Conc.	1 ml
1-CA016-07	Cadherin 11/Osteoblast cadherin	Rb	Polyclonal	IHC(p,f), ELISA, FACS, IF, WB	Hu, Ms, Rb, Rt, ...	Conc.	1 ml
1-CA017-07	Cadherin 13/Heart cadherein	Rb	Polyclonal	IHC(p,f), ELISA, FACS, IF, IP, WB	Hu, Ms, Rb, Rt, ...	Conc.	1 ml
1-CA018-07	Cadherin 14/Muscle cadherin	Rb	Polyclonal	IHC(p,f), ELISA, IF, IP, WB	Hu, Ms, Rt, ...	Conc.	1 ml
1-CA019-07	Cadherin 17/Liver-intestine cadherin	Rb	Polyclonal	IHC(p,f), ELISA, IF, IP, WB	Hu, Ms, Rt, ...	Conc.	1 ml
1-CA020-07	Cadherin 18	Rb	Polyclonal	IHC(p,f), ELISA, IF, WB	Hu, Ms, Rt, ...	Conc.	1 ml
1-CA021-07	Cadherin 19	Rb	Polyclonal	IHC(p,f), ELISA, FACS, IF	Hu, Ms, Rt, ...	Conc.	1 ml
1-CA022-07	Cadherin 23	Rb	Polyclonal	IHC(p,f), ELISA, IF, IP, WB	Hu, Ms, Rt, ...	Conc.	1 ml
1-CA023-07	Cadherin family member 7/FAT 1	Rb	Polyclonal	IHC(p,f), ELISA, IF, IP	Hu, Ms, Rt, ...	Conc.	1 ml
1-CA024-07	Cadherin family member 15/FAT 3	Rb	Polyclonal	IHC(p,f), ELISA, IF, IP	Hu, Ms, Rt, ...	Conc.	1 ml
1-CA025-07	Cadherin related neuronal receptor 2/PCDHA6	Rb	Polyclonal	IHC(p,f), ELISA, IF, IP, WB	Hu, Ms, Rt, ...	Conc.	1 ml
1-CA026-07	Calbindin D28	Rb	Polyclonal	IHC(p,f), ELISA, IF, IP, WB	Hu, Ms, Rb, Rt, ...	Conc.	1 ml
1-CA027-07	Calcineurin A	Ms	Polyclonal	IHC(p,f), ELISA, IF, IP, WB	Hu, Ms, Rb, Rt, ...	Conc.	1 ml
1-CA028-07	Calcineurin B	Rb	Polyclonal	IHC(p,f), ELISA, IF, WB	Hu, Ms, Rt, ...	Conc.	1 ml
1-CA029-07	Calcipressin 1	Rb	Polyclonal	IHC(p,f), ELISA, IF, WB	Hu, Ms, Rb, Rt, ...	Conc.	1 ml
1-CA030-07	Calcipressin 2	Rb	Polyclonal	IHC(p,f), ELISA, IF, WB	Hu, Ms, Rt, ...	Conc.	1 ml
1-CA031-07	Calcipressin 3	Rb	Polyclonal	IHC(p,f), ELISA, IF, WB	Hu, Ms, Rb, Rt, ...	Conc.	1 ml
1-CA032-07	Calcitonin	Rb	Polyclonal	IHC(p,f)	Hu	Conc.	1 ml
1-CA033-07	Calcitonin	Rb	Polyclonal	IHC(p,f), ELISA, IF, IP, WB	Dg, Hu, ...	Conc.	1 ml
1-CA034-07	Calcitonin	Rb	Polyclonal	IHC(p,f), ELISA, IF, IP, WB	Hu, ...	Conc.	1 ml
1-CA035-07	Calcitonin gene related peptide/CGRP	Rb	Polyclonal	IHC(p,f), ELISA, IF, IP	Hu, Ms, Rt, ...	Conc.	1 ml
1-CA036-07	Calcitonin gene related peptide 1 receptor/CRLR	Rb	Polyclonal	IHC(p,f), ELISA, IF, IP, WB	Hu, Ms, Rt, ...	Conc.	1 ml
1-CA037-07	Calcitonin receptor	Rb	Polyclonal	IHC(p,f), ELISA, FACS, IF, WB	Ms, Rt, ...	Conc.	1 ml
1-CA038-07	Calcium and integrin binding 1/CIB1	Rb	Polyclonal	IHC(p,f), ELISA, IF, IP, WB	Hu, Ms, Rb, Rt, ...	Conc.	1 ml
1-CA039-07	Calcium binding protein 1/CABP1	Rb	Polyclonal	IHC(p,f), ELISA, IF, WB	Hu, Ms, Rb, Rt, ...	Conc.	1 ml
1-CA040-07	Calcium binding protein 4/CABP4	Rb	Polyclonal	IHC(p,f), ELISA, IF, WB	Hu, ...	Conc.	1 ml
1-CA041-07	Calcium binding protein 5/CABP5	Rb	Polyclonal	IHC(p,f), ELISA, IF, WB	Hu, Ms, Rt, ...	Conc.	1 ml
1-CA042-07	Calcium binding protein 8/CABP8	Rb	Polyclonal	IHC(p,f), ELISA, IF, WB	Hu, Ms, Rt, ...	Conc.	1 ml
1-CA043-07	Calcium binding protein 39 like/CAB39L	Rb	Polyclonal	IHC(p,f), ELISA, IF, IP, WB	Hu, ...	Conc.	1 ml
1-CA044-07	Calcium binding protein 39/CAB39	Rb	Polyclonal	IHC(p,f), ELISA, IF, IP, WB	Hu, Ms, Rb, Rt, ...	Conc.	1 ml
1-CA045-07	Calcium channel Cav1.1	Rb	Polyclonal	IHC(p,f), ELISA, FACS, IF, WB	Hu, Ms, Rb, Rt, ...	Conc.	1 ml
1-CA046-07	Calcium channel Cav1.2	Ms	L57/46	IHC, WB, IP	Hu, Ms, Rt	Conc.	1 ml
1-CA047-07	Calcium channel Cav1.2	Ms	N263/31	WB, ICC	Hu, Ms, Rt	Conc.	1 ml
1-CA048-07	Calcium channel Cav1.2	Rb	Polyclonal	IHC(p,f), ELISA, IF	Hu, Ms, Rb, Rt, ...	Conc.	1 ml
1-CA049-07	Calcium channel Cav1.2	Rb	Polyclonal	IHC(p,f), ELISA, FACS, IF	Hu, Ms, Rb, Rt, ...	Conc.	1 ml
1-CA050-07	Calcium channel Cav1.3	Ms	N38/8	WB, IP, ICC	Hu, Ms, Rt	Conc.	1 ml
1-CA051-07	Calcium channel Cav1.3	Ms	L48A/9	IHC, WB, IP	Hu, Ms, Rt	Conc.	1 ml
1-CA052-07	Calcium channel Cav1.3	Rb	Polyclonal	IHC(p,f), ELISA, FACS, IF, IP, WB	Hu, Ms, Rt, ...	Conc.	1 ml
1-CA053-07	Calcium channel Cav1.4	Rb	Polyclonal	IHC(p,f), ELISA, IF, WB	Hu, Ms, Rt, ...	Conc.	1 ml
1-CA054-07	Calcium channel Cav2.1	Rb	Polyclonal	IHC(p,f), ELISA, IF, IP	Hu, Ms, Rb, Rt, ...	Conc.	1 ml

Please note that almost all antibodies are also available in other formats. Just ask our customer service team. Errors and misprints excepted.

Cat-No.	Product Name	Source	Clone	Application	Reactivity	Format	Quantity
1-CA055-07	Calcium channel Cav2.3	Rb	Polyclonal	IHC(p,f), ELISA, FACS, IF, IP, WB	Hu, Ms, Rb, Rt, ...	Conc.	1 ml
1-CA056-07	Calcium channel Cav3.1	Ms	N178A/9	IHC, WB, ICC	Hu, Ms, Rt	Conc.	1 ml
1-CA057-07	Calcium channel Cav3.1	Rb	Polyclonal	IHC(p,f), ELISA, FACS, IF, IP, WB	Hu, Ms, Rt, ...	Conc.	1 ml
1-CA058-07	Calcium channel Cav3.2 (human-specific)	Ms	N55/10	IHC, WB, IP	Hu, Ms	Conc.	1 ml
1-CA059-07	Calcium channel Cavbeta1	Ms	N7/18	IHC, WB, IP	Hu, Ms, Rt	Conc.	1 ml
1-CA060-07	Calcium channel Cavbeta2	Ms	N8B/1	IHC, WB, IP	Hu, Ms, Rt	Conc.	1 ml
1-CA061-07	Calcium channel Cavbeta4	Ms	N10/7	IHC, WB, IP	Hu, Ms, Rt	Conc.	1 ml
1-CA062-07	Calcium channel gamma 3	Rb	Polyclonal	IHC(p,f), ELISA, IF, WB	Hu, Ms, Rb, Rt, ...	Conc.	1 ml
1-CA063-07	Calcium channel L type alpha 2	Rb	Polyclonal	IHC(p,f), ELISA, FACS, IF, WB	Hu, Ms, Rt, ...	Conc.	1 ml
1-CA064-07	Calcium channel L type beta 1	Rb	Polyclonal	IHC(p,f), ELISA, IF, IP, WB	Hu, Ms, Rb, Rt, ...	Conc.	1 ml
1-CA065-07	Calcium channel L type beta 2	Rb	Polyclonal	IHC(p,f), ELISA, IF, IP	Hu, Ms, Rb, Rt, ...	Conc.	1 ml
1-CA066-07	Calcium channel L type beta 3	Rb	Polyclonal	IHC(p,f), ELISA, IF, WB	Hu, Ms, Rt, ...	Conc.	1 ml
1-CA067-07	Calcium channel L type beta 4	Rb	Polyclonal	IHC(p,f), ELISA, IF, WB	Hu, Ms, Rt, ...	Conc.	1 ml
1-CA068-07	Calcium dependent secretion activator 1	Rb	Polyclonal	IHC(p,f), ELISA, IF, WB	Hu, Ms, Rt, ...	Conc.	1 ml
1-CA069-07	Calcium dependent secretion activator 2	Rb	Polyclonal	IHC(p,f), ELISA, IF, WB	Hu, Ms, Rt, ...	Conc.	1 ml
1-CA070-07	Calcium independent phospholipase A2	Rb	Polyclonal	IHC(p,f), ELISA, IF, IP, WB	Hu, Ms, Rt, ...	Conc.	1 ml
1-CA071-07	Calcium response factor/CDKN2AIP	Rb	Polyclonal	IHC(p,f), ELISA, IF, IP, WB	Hu, Ms, Rb, Rt, ...	Conc.	1 ml
1-CA072-07	Calcium sensing receptor	Rb	Polyclonal	IHC(p,f), ELISA, IF, WB	Hu, Ms, Rt, ...	Conc.	1 ml
1-CA073-07	Calcium transporting ATPase type 2C member 1/ATP2C1	Rb	Polyclonal	IHC(p,f), ELISA, IF, IP, WB	Hu, Ms, Rb, Rt, ...	Conc.	1 ml
1-CA074-07	Calcium/calmodulin dependent protein kinase 1 beta	Rb	Polyclonal	IHC(p,f), ELISA, IF, WB	Hu, Ms, Rt, ...	Conc.	1 ml
1-CA075-07	Calcium/calmodulin dependent protein kinase 1 gamma	Rb	Polyclonal	IHC(p,f), ELISA, IF, IP, WB	Hu, Ms, Rt, ...	Conc.	1 ml
1-CA076-07	Calcium/calmodulin dependent protein kinase 1 delta	Rb	Polyclonal	IHC(p,f), ELISA, IF, WB	Hu, Ms, Rb, Rt, ...	Conc.	1 ml
1-CA077-07	Calcium/calmodulin dependent protein kinase 2 alpha	Rb	Polyclonal	IHC(p,f), ELISA, IF, IP, WB	Hu, Ms, Rt, ...	Conc.	1 ml
1-CA078-07	Calcium/calmodulin dependent protein kinase 2 alpha	Rb	Polyclonal	IHC(p,f), ELISA, IF, IP, WB	Hu, Ms, Rt, ...	Conc.	1 ml
1-CA079-07	Calcium/calmodulin dependent protein kinase 2 beta	Rb	Polyclonal	IHC(p,f), ELISA, IF, IP, WB	Hu, Ms, Rt, ...	Conc.	1 ml
1-CA080-07	Calcium/calmodulin dependent protein kinase 2 delta	Rb	Polyclonal	IHC(p,f), ELISA, IF, WB	Ms, Rt, ...	Conc.	1 ml
1-CA081-07	Calcium/calmodulin dependent protein kinase 4	Rb	Polyclonal	IHC(p,f), ELISA, IF, IP, WB	Hu, Ms, Rt, ...	Conc.	1 ml
1-CA082-07	Calcium/calmodulin dependent protein kinase kinase 1	Rb	Polyclonal	IHC(p,f), ELISA, IF, WB	Hu, Ms, Rt, ...	Conc.	1 ml
1-CA083-07	Calcium/calmodulin dependent protein kinase kinase 2	Rb	Polyclonal	IHC(p,f), WB	Hu, Ms, Rt, ...	Conc.	1 ml
1-CA084-07	Calcium/calmodulin dependent serine protein kinase	Ms	K56A/50	IHC, WB, IP	Hu, Ms, Rt, ...	Conc.	1 ml
1-CA085-07	Calcium/calmodulin dependent serine protein kinase	Rb	Polyclonal	IHC(p,f), ELISA, IF, WB	Hu, Ms, Rt, ...	Conc.	1 ml
1-CA086-07	Calcyon/Drd1ip	Rb	Polyclonal	IHC(p,f), ELISA, IF, WB	Hu, Ms, Rb, Rt, ...	Conc.	1 ml
1-CA087-07	Calcyphosine 1/CAPS1	Rb	Polyclonal	IHC(p,f), ELISA, IF, WB	Hu, Ms, Rt, ...	Conc.	1 ml
1-CA088-07	Calcyphosine 2/CAPS2	Rb	Polyclonal	IHC(p,f), ELISA, IF, WB	Hu, Ms, Rt, ...	Conc.	1 ml
1-CA089-07	Caldesmon	Rb	E89	IHC(p,f)	Hu	Conc.	1 ml
1-CA090-07	Caldesmon	Rb	Polyclonal	IHC(p,f), ELISA, IF, IP, WB	Hu, Ms, Rt, ...	Conc.	1 ml
1-CA091-07	Calf thymus DNA/CT DNA	Rb	Polyclonal	IHC(p,f), ELISA, IF	Cw, ...	Conc.	1 ml
1-CA092-07	Calmodulin	Rb	Polyclonal	IHC(p,f), ELISA, IF, IP, WB	Hu, Ms, Rt, ...	Conc.	1 ml
1-CA093-07	Calmodulin binding transcription activator 1/CAMTA1	Rb	Polyclonal	IHC(p,f), ELISA, IF, IP	Hu, Ms, Rt, ...	Conc.	1 ml
1-CA094-07	Calnexin/CANX	Rb	Polyclonal	IHC(p,f), ELISA, IF, IP, WB	Hu, Ms, Rt, ...	Conc.	1 ml
1-CA095-07	Calpain 1	Rb	Polyclonal	IHC(p,f), ELISA, IF, IP, WB	Hu, Ms, Rt, ...	Conc.	1 ml
1-CA096-07	Calpain 2	Rb	Polyclonal	IHC(p,f), ELISA, IF, IP, WB	Hu, Ms, Rt, ...	Conc.	1 ml
1-CA097-07	Calpain 3	Rb	Polyclonal	IHC(p,f), WB	Hu	Conc.	1 ml
1-CA098-07	Calpain 12	Rb	Polyclonal	IHC(p,f), ELISA, IF, IP, WB	Hu, Ms, Rt, ...	Conc.	1 ml
1-CA099-07	Calpain 14	Rb	Polyclonal	IHC(p,f), ELISA, IF, WB	Hu, Ms, Rb, Rt, ...	Conc.	1 ml
1-CA100-07	Calpastatin	Rb	Polyclonal	IHC(p,f), ELISA, IF, IP, WB	Hu, Ms, Rt, ...	Conc.	1 ml
1-CA101-07	Calponin	Ms	CALP	IHC(p,f)	Hu	Conc.	1 ml
1-CA102-07	Calponin 1/2/3	Rb	Polyclonal	IHC(p,f), ELISA, IF, WB	Hu, Ms, Rt, ...	Conc.	1 ml

Please note that almost all antibodies are also available in other formats. Just ask our customer service team. Errors and misprints excepted.

Cat-No.	Product Name	Source	Clone	Application	Reactivity	Format	Quantity
1-CA103-07	Calponin 1/CNN1	Rb	Polyclonal	IHC(p,f), ELISA, IF, IP, WB	Hu, Ms, Rt, ...	Conc.	1 ml
1-CA104-07	Calponin 2/CNN2	Rb	Polyclonal	IHC(p,f), ELISA, IF, WB	Hu, Ms, ...	Conc.	1 ml
1-CA105-07	Calreticulin	Rb	Polyclonal	IHC(p,f), ELISA, IF, IP, WB	Hu, Ms, Rb, Rt, ...	Conc.	1 ml
1-CA106-07	Calretinin	Rb	Polyclonal	IHC(p,f)	Hu	Conc.	1 ml
1-CA107-07	Calretinin	Rb	Polyclonal	IHC(p,f), ELISA, IF, IP, WB	Hu, Ms, Rt, ...	Conc.	1 ml
1-CA108-07	Calsequestrin	Rb	Polyclonal	IHC(p,f), ELISA, IF, IP, WB	Hu, Ms, Rb, Rt, ...	Conc.	1 ml
1-CA109-07	Calsyntenin 1/CLSTN1	Rb	Polyclonal	IHC(p,f), ELISA, IF, WB	Hu, Ms, Rb, Rt, ...	Conc.	1 ml
1-CA110-07	Calsyntenin 2/CLSTN2	Rb	Polyclonal	IHC(p,f), ELISA, IF	Hu, Rt, ...	Conc.	1 ml
1-CA111-07	Calumenin/CALU	Rb	Polyclonal	IHC(p,f), ELISA, IF, IP, WB	Hu, Ms, Rb, Rt, ...	Conc.	1 ml
1-CA112-07	cAMP regulated guanine nucleotide exchange factor I/Epac1	Rb	Polyclonal	IHC(p,f), ELISA, IF, WB	Hu, Ms, Rb, Rt, ...	Conc.	1 ml
1-CA113-07	cAMP response element modulator/CREM	Rb	Polyclonal	IHC(p,f), ELISA, IF, IP, WB	Hu, Ms, Rt, ...	Conc.	1 ml
1-CA114-07	cAMP responsive element binding protein 1/CREB1	Ms	Polyclonal	IHC(p,f), ELISA, IF, IP, WB	Hu, Ms, Rt, ...	Conc.	1 ml
1-CA115-07	cAMP responsive element binding protein 1/CREB1	Rb	Polyclonal	IHC(p,f), ELISA, IF, IP, WB	Hu, Ms, Rt, ...	Conc.	1 ml
1-CA116-07	cAMP responsive element binding protein 3 like 3/CREB H/CREB3L3	Rb	Polyclonal	IHC(p,f), ELISA, IF, WB	Hu, Ms, Rt, ...	Conc.	1 ml
1-CA117-07	Cancer antigen 19-9/CA-19-9	Ms	121SLE	IHC(p,f)	Hu	Conc.	1 ml
1-CA118-07	Cancer antigen 19-9/CA-19-9	Ms	121SLE	IHC(p,f)	Hu	Conc.	1 ml
1-CA119-07	Cancer antigen 125/CA-125	Rb	Polyclonal	IHC(p,f), ELISA, IF, IP, WB	Hu, ...	Conc.	1 ml
1-CA120-07	Cancer antigen 125/CA-125	Ms	OC125	IHC(p,f)	Hu	Conc.	1 ml
1-CA121-07	Cancer/testis antigen 1A/1B	Rb	Polyclonal	IHC(p,f), ELISA, IF, IP, WB	Hu, ...	Conc.	1 ml
1-CA122-07	Cancer/testis antigen 1B	Rb	Polyclonal	IHC(p,f), ELISA, IF, IP, WB	Hu, ...	Conc.	1 ml
1-CA123-07	Cancer/testis antigen 1B	Rb	Polyclonal	IHC(p,f), ELISA, IF, IP, WB	Hu, ...	Conc.	1 ml
1-CA124-07	Cancer/testis antigen 2/CT2	Rb	Polyclonal	IHC(p,f), ELISA, IF, IP, WB	Hu, ...	Conc.	1 ml
1-CA125-07	Cancer/testis antigen 3/CT3	Rb	Polyclonal	IHC(p,f), ELISA, IF, IP, WB	Hu, Ms, ...	Conc.	1 ml
1-CA126-07	Cancer/testis antigen 4.7/CT4.7	Rb	Polyclonal	IHC(p,f), ELISA, IF, IP, WB	Hu, ...	Conc.	1 ml
1-CA127-07	Cancer/testis antigen 12.2/CT12.2	Rb	Polyclonal	IHC(p,f), ELISA, IF, IP, WB	Hu, ...	Conc.	1 ml
1-CA128-07	Cancer/testis antigen 13/CT13	Rb	Polyclonal	IHC(p,f), ELISA, IF, IP, WB	Hu, Ms, Rt, ...	Conc.	1 ml
1-CA129-07	Cancer/testis antigen 26/CT26	Rb	Polyclonal	IHC(p,f), ELISA, IF, IP, WB	Hu, Ms, Rb, Rt, ...	Conc.	1 ml
1-CA130-07	Cancer/testis antigen 27/CT27	Rb	Polyclonal	IHC(p,f), ELISA, IF, WB	Hu, Ms, Rt, ...	Conc.	1 ml
1-CA131-07	Cancer/testis antigen 29/CT29	Rb	Polyclonal	IHC(p,f), ELISA, IF, IP	Hu, Ms, Rb, Rt, ...	Conc.	1 ml
1-CA132-07	Cancer/testis antigen 32/CT32	Rb	Polyclonal	IHC(p,f), ELISA, IF, IP, WB	Hu, Ms, Rb, Rt, ...	Conc.	1 ml
1-CA133-07	Cancer/testis antigen 65/CT65	Rb	Polyclonal	IHC(p,f), ELISA, IF, IP, WB	Cw, Hu, ...	Conc.	1 ml
1-CA134-07	Cancer/testis antigen 77/CT77	Rb	Polyclonal	IHC(p,f), ELISA, IF, IP, WB	Hu, ...	Conc.	1 ml
1-CA135-07	Cancer/testis antigen 104.7/CT104.7	Rb	Polyclonal	IHC(p,f), ELISA, IF, WB	Hu, ...	Conc.	1 ml
1-CA136-07	Cannabinoid receptor 1/CNR1	Rb	Polyclonal	IHC(p,f), ELISA, IF, IP, WB	Hu, Ms, Rt, ...	Conc.	1 ml
1-CA137-07	Cannabinoid receptor 2/CNR2	Rb	Polyclonal	IHC(p,f), ELISA, IF, IP, WB	Hu, Ms, Rt, ...	Conc.	1 ml
1-CA138-07	Capicua homolog (Drosophila)	Rb	Polyclonal	IHC(p,f), ELISA, IF	Hu, Ms, Rb, Rt, ...	Conc.	1 ml
1-CA139-07	Capillary morphogenesis gene 1 protein/CMG1	Rb	Polyclonal	IHC(p,f), ELISA, IF, IP, WB	Hu, Ms, Rb, Rt, ...	Conc.	1 ml
1-CA140-07	Cappuccino homolog (mouse)	Rb	Polyclonal	IHC(p,f), ELISA, IF, WB	Hu, ...	Conc.	1 ml
1-CA141-07	Capsid protein porcine circovirus 2	Rb	Polyclonal	IHC(p,f), ELISA, IF, WB		Conc.	1 ml
1-CA142-07	Capsid protein porcine circovirus 2	Rb	Polyclonal	IHC(p,f), ELISA, IF, IP		Conc.	1 ml
1-CA143-07	Capsid protein VP1	Rb	Polyclonal	IHC(p,f), ELISA, IF, IP, WB		Conc.	1 ml
1-CA144-07	Capsid protein VP1	Rb	Polyclonal	IHC(p,f), ELISA, IF, WB		Conc.	1 ml
1-CA145-07	Carbohydrate kinase domain containing/CARKD	Rb	Polyclonal	IHC(p,f), ELISA, IF, WB	Hu, Ms, Rt, ...	Conc.	1 ml
1-CA146-07	Carbonic anhydrase 1	Rb	Polyclonal	IHC(p,f), ELISA, IF, IP, WB	Hu, Ms, Rb, Rt, ...	Conc.	1 ml
1-CA147-07	Carbonic anhydrase 2	Rb	Polyclonal	IHC(p,f), ELISA, IF, IP, WB	Hu, Ms, Rt, ...	Conc.	1 ml
1-CA148-07	Carbonic anhydrase 3	Rb	Polyclonal	IHC(p,f), ELISA, IF, IP, WB	Hu, Ms, Rt, ...	Conc.	1 ml
1-CA149-07	Carbonic anhydrase 7	Rb	Polyclonal	IHC(p,f), ELISA, IF, IP, WB	Hu, Ms, ...	Conc.	1 ml
1-CA150-07	Carbonic anhydrase 8	Rb	Polyclonal	IHC(p,f), ELISA, IF, IP, WB	Hu, Ms, Rt, ...	Conc.	1 ml
1-CA151-07	Carbonic anhydrase 9	Rb	Polyclonal	IHC(p,f), ELISA, IF, IP, WB	Hu, Ms, Rt, ...	Conc.	1 ml
1-CA152-07	Carbonic anhydrase 10	Rb	Polyclonal	IHC(p,f), ELISA, IF, WB	Hu, Ms, Rt, ...	Conc.	1 ml
1-CA153-07	Carbonic anhydrase 10	Rb	Polyclonal	IHC(p,f), ELISA, IF, IP, WB	Hu, Ms, Rt, ...	Conc.	1 ml

Please note that almost all antibodies are also available in other formats. Just ask our customer service team. Errors and misprints excepted.

Cat-No.	Product Name	Source	Clone	Application	Reactivity	Format	Quantity
1-CA154-07	Carbonic anhydrase 11	Rb	Polyclonal	IHC(p,f), ELISA, IF, IP, WB	Hu, Ms, Rt, ...	Conc.	1 ml
1-CA155-07	Carbonic anhydrase 12	Rb	Polyclonal	IHC(p,f), ELISA, FACS, IF, IP, WB	Hu, Ms, Rt, ...	Conc.	1 ml
1-CA156-07	Carbonic anhydrase 13	Rb	Polyclonal	IHC(p,f), ELISA, IF, IP, WB	Hu, Ms, ...	Conc.	1 ml
1-CA157-07	Carboxypeptidase A1	Rb	Polyclonal	IHC(p,f), ELISA, IF, IP, WB	Hu, Ms, Rb, Rt, ...	Conc.	1 ml
1-CA158-07	Carboxypeptidase A2	Rb	Polyclonal	IHC(p,f), ELISA, IF, IP, WB	Hu, Ms, Rb, Rt, ...	Conc.	1 ml
1-CA159-07	Carboxypeptidase A6	Rb	Polyclonal	IHC(p,f), ELISA, IF, WB	Hu, ...	Conc.	1 ml
1-CA160-07	Carboxypeptidase B1	Rb	Polyclonal	IHC(p,f), ELISA, IF, IP, WB	Hu, Ms, Rb, Rt, ...	Conc.	1 ml
1-CA161-07	Carboxypeptidase B2	Rb	Polyclonal	IHC(p,f), ELISA, IF, IP, WB	Hu, Ms, Rt, ...	Conc.	1 ml
1-CA162-07	Carboxypeptidase E	Rb	Polyclonal	IHC(p,f), ELISA, IF, WB	Hu, Ms, Rb, Rt, ...	Conc.	1 ml
1-CA163-07	Carboxypeptidase N2	Rb	Polyclonal	IHC(p,f), ELISA, IF, WB	Hu, ...	Conc.	1 ml
1-CA164-07	Carboxypeptidase X2	Rb	Polyclonal	IHC(p,f), ELISA, IF, IP, WB	Hu, Ms, ...	Conc.	1 ml
1-CA165-07	Carcinoembryonic antigen related cell adhesion molecule 1/CEACAM1/CD66a	Rb	Polyclonal	IHC(p,f), ELISA, IF, IP, WB	Hu, Ms, Rt, ...	Conc.	1 ml
1-CA166-07	Carcinoembryonic antigen related cell adhesion molecule 1/CEACAM1/CD66a	Rb	Polyclonal	IHC(p,f), ELISA, IF, WB	Hu, Ms, Rt, ...	Conc.	1 ml
1-CA167-07	Carcinoembryonic antigen related cell adhesion molecule 3/CEACAM3/CD66d	Rb	Polyclonal	IHC(p,f), ELISA, IF, IP, WB	Hu, ...	Conc.	1 ml
1-CA168-07	Carcinoembryonic antigen related cell adhesion molecule 3/CEACAM3/CD66d	Ms	C3	IHC(p,f), ELISA, IF, IP, WB	Hu, ...	Conc.	1 ml
1-CA169-07	Carcinoembryonic antigen related cell adhesion molecule 6/CEACAM6/CD66c	Rb	Polyclonal	IHC(p,f), ELISA, IF, IP, WB	Hu, ...	Conc.	1 ml
1-CA170-07	Carcinoembryonic antigen related cell adhesion molecule 8/CEACAM8/CD67	Rb	Polyclonal	IHC(p,f), ELISA, IF, IP, WB	Hu, ...	Conc.	1 ml
1-CA171-07	Carcinoembryonic antigen related cell adhesion molecule 16/CEACAM16	Rb	Polyclonal	IHC(p,f), ELISA, IF, IP, WB	Hu, Ms, ...	Conc.	1 ml
1-CA172-07	Carcinoembryonic antigen related cell adhesion molecule 19/CEACAM19	Rb	Polyclonal	IHC(p,f), ELISA, IF, IP, WB	Hu, ...	Conc.	1 ml
1-CA173-07	Carcinoembryonic antigen related cell adhesion molecule 21/CEACAM21	Rb	Polyclonal	IHC(p,f), ELISA, IF, IP, WB	Hu, Ms, ...	Conc.	1 ml
1-CA174-07	Carcinoembryonic antigen/CD66e	Rb	Polyclonal	IHC(p,f)	Hu	Conc.	1 ml
1-CA175-07	Carcinoembryonic antigen/CD66e	Ms	CEA31	IHC(p)	Hu	Conc.	1 ml
1-CA176-07	Carcinoembryonic antigen/CD66e	Ms	A1	IHC(f)	Hu	Conc.	1 ml
1-CA177-07	Carcinoembryonic antigen/CD66e	Ms	A42-B/A2			Conc.	1 ml
1-CA178-07	Carcinoembryonic antigen/CD66e	Ms	B1	IHC(f)	Hu	Conc.	1 ml
1-CA179-07	Carcinoembryonic antigen/CD66e	Ms	CB30	IHC(p,f)	Hu	Conc.	1 ml
1-CA180-07	Carcinoembryonic antigen/CD66e	Rb	Polyclonal	IHC(p,f), ELISA, IF, IP, WB	Hu, ...	Conc.	1 ml
1-CA181-07	Carcinoembryonic antigen/CD66e	Rb	Polyclonal	IHC(p,f), ELISA, FACS, IF, IP, WB	Hu, ...	Conc.	1 ml
1-CA182-07	Carcinoembryonic antigen/CD66e	Ms	B5	IHC(p,f), ELISA, IF, IP, WB	Hu, ...	Conc.	1 ml
1-CA183-07	Carcinoma specific marker MIG7	Rb	Polyclonal	IHC(p,f), ELISA, IF, IP, WB	Hu, ...	Conc.	1 ml
1-CA184-07	Cardiac specific homeobox 1/Nkx2.5	Rb	Polyclonal	IHC(p,f), ELISA, IF, IP, WB	Hu, Ms, Rb, Rt, ...	Conc.	1 ml
1-CA185-07	Cardioactive peptide/CCAP	Rb	Polyclonal	IHC(p,f), ELISA, IF, WB		Conc.	1 ml
1-CA186-07	Cardiomyopathy associated protein 2/PDE4DIP	Rb	Polyclonal	IHC(p,f), ELISA, IF, IP, WB	Hu, Ms, ...	Conc.	1 ml
1-CA187-07	Cardiotrophin 1/CT1	Rb	Polyclonal	IHC(p,f), ELISA, IF, IP, WB	Hu, Ms, Rt, ...	Conc.	1 ml
1-CA188-07	Carnitine acyltransferase like protein 1/Cpt1c	Rb	Polyclonal	IHC(p,f), ELISA, IF, WB	Hu, Ms, Rt, ...	Conc.	1 ml
1-CA189-07	Carnitine O octanoyltransferase/CROT	Rb	Polyclonal	IHC(p,f), ELISA, IF, IP, WB	Hu, Ms, Rb, Rt, ...	Conc.	1 ml
1-CA190-07	Carnitine O octanoyltransferase/CROT	Rb	Polyclonal	IHC(p,f), ELISA, IF, IP, WB	Hu, Ms, Rb, Rt, ...	Conc.	1 ml
1-CA191-07	Carnitine O palmitoyltransferase 1A/CPT1A	Rb	Polyclonal	IHC(p,f), ELISA, IF, IP, WB	Hu, Ms, Rt, ...	Conc.	1 ml
1-CA192-07	Carnitine O palmitoyltransferase 1B/CPT1B	Rb	Polyclonal	IHC(p,f), ELISA, IF, IP, WB	Hu, Ms, Rt, ...	Conc.	1 ml
1-CA193-07	Carnitine O palmitoyltransferase 2/CPT2	Rb	Polyclonal	IHC(p,f), ELISA, IF, IP, WB	Hu, Ms, Rb, Rt, ...	Conc.	1 ml
1-CA194-07	Carnosine dipeptidase 1/CNDP1	Rb	Polyclonal	IHC(p,f), ELISA, IF, IP, WB	Hu, Ms, Rt, ...	Conc.	1 ml
1-CA195-07	Cartilage glycoprotein 39/CGP 39	Rb	Polyclonal	IHC(p,f), ELISA, IF, IP, WB	Hu, Ms, Rt, ...	Conc.	1 ml
1-CA196-07	CAS1 domain containing protein 1/CASD1	Rb	Polyclonal	IHC(f), ELISA, IF, IP, WB	Hu, Ms, Rt, ...	Conc.	1 ml
1-CA197-07	Casein	Rb	Polyclonal	IHC(p,f), ELISA, WB	Cw, ...	Conc.	1 ml
1-CA198-07	Casein alpha	Rb	Polyclonal	IHC(p,f), ELISA, IF, IP, WB	Hu, ...	Conc.	1 ml

Please note that almost all antibodies are also available in other formats. Just ask our customer service team. Errors and misprints excepted.

Cat-No.	Product Name	Source	Clone	Application	Reactivity	Format	Quantity
1-CA199-07	Casein alpha s1	Rb	Polyclonal	IHC(p,f), ELISA, WB	Cw, Sh, ...	Conc.	1 ml
1-CA200-07	Casein alpha s2	Rb	Polyclonal	IHC(p,f), ELISA, WB	Cw, Sh, ...	Conc.	1 ml
1-CA201-07	Casein beta	Rb	Polyclonal	IHC(p,f), ELISA, IF, IP, WB	Hu, ...	Conc.	1 ml
1-CA202-07	Casein beta	Rb	Polyclonal	IHC(p,f), ELISA, WB	Cw, Sh, ...	Conc.	1 ml
1-CA203-07	Casein kappa	Rb	Polyclonal	IHC(p,f), ELISA, WB	Cw, Sh, ...	Conc.	1 ml
1-CA204-07	Casein kappa	Rb	Polyclonal	IHC(p,f), ELISA, IF, WB	Hu, Ms, Rt, ...	Conc.	1 ml
1-CA205-07	Casein kinase 1 gamma 2	Rb	Polyclonal	IHC(p,f), ELISA, IF, IP, WB	Hu, Ms, Rb, Rt, ...	Conc.	1 ml
1-CA206-07	Casein kinase 1 gamma 3	Rb	Polyclonal	IHC(p,f), ELISA, IF, WB	Hu, Ms, Rt, ...	Conc.	1 ml
1-CA207-07	Casein kinase 1 delta	Rb	Polyclonal	IHC(p,f), ELISA, IF, IP, WB	Hu, Ms, Rb, Rt, ...	Conc.	1 ml
1-CA208-07	Casein kinase 1 alpha	Rb	Polyclonal	IHC(p,f), ELISA, IF, IP, WB	Hu, Ms, Rt, ...	Conc.	1 ml
1-CA209-07	Casein kinase 2 alpha	Rb	Polyclonal	IHC(p,f), ELISA, IF, IP, WB	Hu, Ms, Rt, ...	Conc.	1 ml
1-CA210-07	Casein kinase 2 alpha	Rb	Polyclonal	IHC(p,f), ELISA, IF, IP, WB	Hu, Ms, Rt, ...	Conc.	1 ml
1-CA211-07	Casein kinase 2 beta	Rb	Polyclonal	IHC(p,f), ELISA, IF, IP, WB	Hu, Ms, Rt, ...	Conc.	1 ml
1-CA212-07	Casein kinase 2 interacting protein 1/CKIP1	Rb	Polyclonal	IHC(p,f), ELISA, IF, IP, WB	Hu, Ms, Rt, ...	Conc.	1 ml
1-CA213-07	Casitas B lineage lymphoma proto oncogene b/ CBLB	Rb	Polyclonal	IHC(p,f), ELISA, IF, IP, WB	Hu, Ms, Rt, ...	Conc.	1 ml
1-CA214-07	Casitas B lineage lymphoma proto oncogene/CBL2	Rb	Polyclonal	IHC(p,f), ELISA, IF, IP, WB	Hu, Ms, Rb, Rt, ...	Conc.	1 ml
1-CA215-07	Casitas B lineage lymphoma proto oncogene/CBL2	Rb	Polyclonal	IHC(p,f), ELISA, IF, WB	Hu, Ms, Rt, ...	Conc.	1 ml
1-CA216-07	CASK interacting protein 2/CASKIN2	Rb	Polyclonal	IHC(p,f), ELISA, IF, WB	Hu, ...	Conc.	1 ml
1-CA217-07	Caspase 1 subunit p10	Rb	Polyclonal	IHC(p,f), ELISA, IF, IP, WB	Hu, Ms, Rt, ...	Conc.	1 ml
1-CA218-07	Caspase 1 subunit p20	Rb	Polyclonal	IHC(p,f), ELISA, IF, WB	Hu, Ms, Rt, ...	Conc.	1 ml
1-CA219-07	Caspase 2	Rb	Polyclonal	IHC(p,f), ELISA, IF, IP, WB	Hu, Ms, Rb, Rt, ...	Conc.	1 ml
1-CA220-07	Caspase 3 (Active)	Rb	Polyclonal	IHC(p,f), ELISA, IF, IP, WB	Hu, Ms, Rb, Rt, ...	Conc.	1 ml
1-CA221-07	Caspase 3 subunit p12	Rb	Polyclonal	IHC(p,f), ELISA, IF, IP, WB	Hu, Ms, Rb, Rt, ...	Conc.	1 ml
1-CA222-07	Caspase 3	Rb	Polyclonal	IHC(p,f), ELISA, IF, IP, WB	Hu, Ms, Rb, Rt, ...	Conc.	1 ml
1-CA223-07	Caspase 4	Rb	Polyclonal	IHC(p,f), ELISA, IF, IP, WB	Hu, Ms, Rb, Rt, ...	Conc.	1 ml
1-CA224-07	Caspase 4 subunit p20	Rb	Polyclonal	IHC(p,f), ELISA, IF, IP, WB	Ms, Rt, ...	Conc.	1 ml
1-CA225-07	Caspase 5	Rb	Polyclonal	IHC(p,f), ELISA, IF, IP, WB	Hu, Ms, Rb, Rt, ...	Conc.	1 ml
1-CA226-07	Caspase 6 (C-terminal)	Rb	Polyclonal	IHC(p,f), ELISA, IF, IP, WB	Hu, Ms, Rt, ...	Conc.	1 ml
1-CA227-07	Caspase 6 (N-terminal)	Ms	Polyclonal	IHC(p,f), ELISA, IF, IP, WB	Hu, Ms, Rt, ...	Conc.	1 ml
1-CA228-07	Caspase 6 (N-terminal) subunit p18	Rb	Polyclonal	IHC(p,f), ELISA, IF, IP, WB	Hu, Ms, Rb, Rt, ...	Conc.	1 ml
1-CA229-07	Caspase 7	Rb	Polyclonal	IHC(p,f), ELISA, IF, IP, WB	Hu, Ms, Rb, Rt, ...	Conc.	1 ml
1-CA230-07	Caspase 7	Rb	Polyclonal	IHC(p,f), ELISA, IF, IP, WB	Hu, Ms, Rb, Rt, ...	Conc.	1 ml
1-CA231-07	Caspase 8	Rb	Polyclonal	IHC(p,f), ELISA, IF, IP, WB	Hu, Ms, Rt, ...	Conc.	1 ml
1-CA232-07	Caspase 8 subunit p18	Rb	Polyclonal	IHC(p,f), ELISA, IF, IP, WB	Hu, Ms, Rt, ...	Conc.	1 ml
1-CA233-07	Caspase 9	Rb	Polyclonal	IHC(p,f), ELISA, IF, IP, WB	Hu, Ms, Rt, ...	Conc.	1 ml
1-CA234-07	Caspase 9	Rb	Polyclonal	IHC(p,f), ELISA, IF, IP, WB	Hu, ...	Conc.	1 ml
1-CA235-07	Caspase 9 subunit p10	Rb	Polyclonal	IHC(p,f), ELISA, IF, WB	Hu, Ms, Rb, Rt, ...	Conc.	1 ml
1-CA236-07	Caspase 10	Rb	Polyclonal	IHC(p,f), ELISA, IF, IP, WB	Hu, ...	Conc.	1 ml
1-CA237-07	Caspase 12	Rb	Polyclonal	IHC(p,f), ELISA, IF, IP, WB	Hu, ...	Conc.	1 ml
1-CA238-07	Caspase 12	Rb	Polyclonal	IHC(p,f), ELISA, IF, IP, WB	Ms, Rt, ...	Conc.	1 ml
1-CA239-07	Caspase 13	Rb	Polyclonal	IHC(p,f), ELISA, IF, IP, WB	Cw, ...	Conc.	1 ml
1-CA240-07	Caspase 14	Rb	Polyclonal	IHC(p,f), ELISA, IF, IP, WB	Hu, Ms, Rb, Rt, ...	Conc.	1 ml
1-CA241-07	Caspase activated DNase/CAD	Rb	Polyclonal	IHC(p,f), ELISA, IF, IP, WB	Ms, Rt, ...	Conc.	1 ml
1-CA242-07	Caspase recruitment domain containing protein 4/CARD4	Rb	Polyclonal	IHC(p,f), ELISA, IF, IP, WB	Hu, Ms, Rt, ...	Conc.	1 ml
1-CA243-07	Caspase recruitment domain containing protein 5/CARD5	Rb	Polyclonal	IHC(p,f), ELISA, IF, IP, WB	Hu, Ms, Rb, Rt, ...	Conc.	1 ml
1-CA244-07	Caspase recruitment domain containing protein 7/CARD7	Rb	Polyclonal	IHC(p,f), ELISA, IF, IP	Hu, Ms, Rt, ...	Conc.	1 ml
1-CA245-07	Caspase recruitment domain containing protein 9/CARD9	Rb	Polyclonal	IHC(p,f), ELISA, IF, IP, WB	Dg, Hu, ...	Conc.	1 ml
1-CA246-07	Caspase recruitment domain containing protein 10/CARD10	Rb	Polyclonal	IHC(p,f), ELISA, IF, IP, WB	Hu, Ms, Rt, ...	Conc.	1 ml

Please note that almost all antibodies are also available in other formats. Just ask our customer service team. Errors and misprints excepted.

Cat-No.	Product Name	Source	Clone	Application	Reactivity	Format	Quantity
1-CA247-07	Caspase recruitment domain containing protein 11/CARD11	Rb	Polyclonal	IHC(p,f), ELISA, IF, IP, WB	Hu, Ms, Rt, ...	Conc.	1 ml
1-CA248-07	Caspase recruitment domain containing protein 12/CARD12	Rb	Polyclonal	IHC(p,f), ELISA, IF, IP, WB	Hu, Ms, Rt, ...	Conc.	1 ml
1-CA249-07	Caspase recruitment domain containing protein 14/CARD14	Rb	Polyclonal	IHC(p,f), ELISA, IF, IP, WB	Hu, Ms, Rt, ...	Conc.	1 ml
1-CA250-07	Caspase recruitment domain containing protein 15/CARD15	Rb	Polyclonal	IHC(p,f), ELISA, IF, IP, WB	Hu, Ms, Rb, Rt, ...	Conc.	1 ml
1-CA251-07	Castration induced prostatic apoptosis related protein 1/Cipar1	Rb	Polyclonal	IHC(p,f), ELISA, FACS, IF, IP, WB	Hu, ...	Conc.	1 ml
1-CA252-07	Cat eye syndrome chromosome region candidate 1/CECR1	Rb	Polyclonal	IHC(p,f), ELISA, IF	Hu, ...	Conc.	1 ml
1-CA253-07	Cat eye syndrome chromosome region candidate 5/CECR5	Rb	Polyclonal	IHC(p,f), ELISA, IF, IP, WB	Hu, Ms, Rb, Rt, ...	Conc.	1 ml
1-CA254-07	Cat eye syndrome chromosome region candidate 6/CECR6	Rb	Polyclonal	IHC(p,f), ELISA, IF, WB	Hu, Ms, Rt, ...	Conc.	1 ml
1-CA255-07	Catalase	Rb	Polyclonal	IHC(p,f), ELISA, IF, IP	Pg, ...	Conc.	1 ml
1-CA256-07	Catalase	Rb	Polyclonal	IHC(p,f), ELISA, IF, IP	Hu, Ms, Rt, ...	Conc.	1 ml
1-CA257-07	Catenin alpha 1/CTNNA1	Rb	Polyclonal	IHC(p,f), ELISA, IF, IP, WB	Hu, Ms, Rb, Rt, ...	Conc.	1 ml
1-CA258-07	Catenin alpha like 1/CTNNA1	Rb	Polyclonal	IHC(p,f), ELISA, IF, IP, WB	Hu, Ms, Rt, ...	Conc.	1 ml
1-CA259-07	Catenin beta interacting protein 1/CTNIBP1	Rb	Polyclonal	IHC(p,f), ELISA, IF, IP	Hu, Ms, Rt, ...	Conc.	1 ml
1-CA260-07	Catenin beta like 1/CTNBL1	Rb	Polyclonal	IHC(p,f), ELISA, IF, IP, WB	Hu, Ms, ...	Conc.	1 ml
1-CA262-07	Catenin beta/CTNBB	Ms	14	IHC(p,f)	Hu	Conc.	1 ml
1-CA263-07	Catenin beta/CTNBB	Rb	Polyclonal	IHC(p,f), ELISA, IF, IP, WB	Hu, Ms, Rt, ...	Conc.	1 ml
1-CA264-07	Catenin gamma/CTNNG	Rb	Polyclonal	IHC(p,f), ELISA, FACS, IF, WB	Hu, Ms, Rt, ...	Conc.	1 ml
1-CA265-07	Catenin delta/CTNND	Rb	Polyclonal	IHC(p,f), ELISA, IF, WB	Hu, Ms, Rt, ...	Conc.	1 ml
1-CA266-07	Catenin delta 2/CTNND2	Rb	Polyclonal	IHC(p,f), ELISA, IF, WB	Hu, Ms, Rt, ...	Conc.	1 ml
1-CA267-07	Cathelicidin	Rb	Polyclonal	IHC(p,f), ELISA, IF, IP	Ms, Rt, ...	Conc.	1 ml
1-CA268-07	Cathelicidin	Rb	Polyclonal	IHC(p,f), ELISA, IF, IP	Hu, ...	Conc.	1 ml
1-CA269-07	Cathepsin B	Rb	Polyclonal	IHC(p,f), ELISA, IF, IP, WB	Hu, Ms, Rt, ...	Conc.	1 ml
1-CA270-07	Cathepsin C	Rb	Polyclonal	IHC(p,f), ELISA, IF, IP, WB	Hu, Ms, Rb, Rt, ...	Conc.	1 ml
1-CA271-07	Cathepsin D	Rb	Polyclonal	IHC(p,f), ELISA, IF, IP, WB	Hu, Ms, Rb, Rt, ...	Conc.	1 ml
1-CA272-07	Cathepsin E	Rb	Polyclonal	IHC(p,f), ELISA, IF, IP, WB	Hu, Ms, Rb, Rt, ...	Conc.	1 ml
1-CA273-07	Cathepsin G	Rb	Polyclonal	IHC(p,f), ELISA, IF, IP, WB	Hu, Ms, Rb, Rt, ...	Conc.	1 ml
1-CA274-07	Cathepsin H	Rb	Polyclonal	IHC(p,f), ELISA, IF, IP, WB	Hu, Ms, Rb, Rt, ...	Conc.	1 ml
1-CA275-07	Cathepsin K	Ms	3F9	IHC(p,f)	Hu	Conc.	1 ml
1-CA276-07	Cathepsin K	Rb	Polyclonal	IHC(p,f), ELISA, IF, IP, WB	Hu, Ms, Rt, ...	Conc.	1 ml
1-CA277-07	Cathepsin L	Rb	Polyclonal	IHC(p,f), ELISA, IF, IP, WB	Hu, Ms, Rt, ...	Conc.	1 ml
1-CA278-07	Cathepsin S	Rb	Polyclonal	IHC(p,f), ELISA, IF, WB	Hu, Ms, Rb, Rt, ...	Conc.	1 ml
1-CA279-07	Cathepsin Z	Rb	Polyclonal	IHC(p,f), ELISA, IF, IP, WB	Hu, Ms, Rb, Rt, ...	Conc.	1 ml
1-CA280-07	Cation channel sperm associated protein 1/CATSPER	Rb	Polyclonal	IHC(p,f), ELISA, FACS, IF, IP, WB	Hu, Ms, Rb, Rt, ...	Conc.	1 ml
1-CA281-07	Cation transport regulator like protein 1/Botch1	Rb	Polyclonal	IHC(p,f), ELISA, IF, IP, WB	Hu, Ms, Rb, Rt, ...	Conc.	1 ml
1-CA282-07	Cation transport regulator like protein 1/Botch1	Ms	N116/14	WB, ICC	Hu, Ms, Rt	Conc.	1 ml
1-CA283-07	Caudal type homeo box 1/CDX1	Rb	Polyclonal	IHC(p,f), ELISA, IF, WB	Hu, Ms, Rt, ...	Conc.	1 ml
1-CA284-07	Caudal type homeo box 2/CDX2	Rb	Polyclonal	IHC(p,f), ELISA, IF, WB	Hu, Ms, Rb, Rt, ...	Conc.	1 ml
1-CA285-07	Caudal type homeo box 2/3/CDX2/3	Rb	Polyclonal	IHC(p,f), ELISA, IF, WB	Hu, Ms, Rt, ...	Conc.	1 ml
1-CA286-07	Caveolin 1	Rb	Polyclonal	IHC(p,f), ELISA, IF, IP, WB	Hu, Ms, Rt, ...	Conc.	1 ml
1-CA287-07	Caveolin 2	Rb	Polyclonal	IHC(p,f), ELISA, IF, IP, WB	Hu, Ms, Rt, ...	Conc.	1 ml
1-CA288-07	Caveolin 3	Rb	Polyclonal	IHC(p,f), ELISA, IF, IP, WB	Hu, Ms, Rb, Rt, ...	Conc.	1 ml
1-CC001-07	CCAAT enhancer Binding protein alpha/CEBP alpha	Rb	Polyclonal	IHC(p,f), ELISA, IF, IP, WB	Hu, Ms, Rb, Rt, ...	Conc.	1 ml
1-CC002-07	CCAAT enhancer Binding protein beta/CEBP beta	Rb	Polyclonal	IHC(p,f), ELISA, IF, IP, WB	Hu, Ms, Rb, Rt, ...	Conc.	1 ml
1-CC003-07	CCAAT enhancer binding protein gamma/CEBP gamma	Rb	Polyclonal	IHC(p,f), ELISA, IF, WB	Hu, Ms, Rt, ...	Conc.	1 ml
1-CC004-07	CCR4 NOT transcription complex subunit 2/CNOT2	Rb	Polyclonal	IHC(p,f), ELISA, IF, WB	Hu, Ms, Rt, ...	Conc.	1 ml
1-CC005-07	CCR4 NOT transcription complex subunit 4/CNOT4	Rb	Polyclonal	IHC(p,f), ELISA, IF, WB	Hu, Ms, Rt, ...	Conc.	1 ml

Please note that almost all antibodies are also available in other formats. Just ask our customer service team. Errors and misprints excepted.

C

Cat-No.	Product Name	Source	Clone	Application	Reactivity	Format	Quantity
1-CC006-07	CCR4 NOT transcription complex subunit 6/CNOT6	Rb	Polyclonal	IHC(p,f), ELISA, IF, WB	Hu, Ms, Rt, ...	Conc.	1 ml
1-CC007-07	CCR4 NOT transcription complex subunit 8/CNOT8	Rb	Polyclonal	IHC(p,f), ELISA, IF, WB	Hu, Ms, Rt, ...	Conc.	1 ml
1-CD001-07	CD1	Ms	66IIC7	IHC(f), FACS, IP	Hu	Conc.	1 ml
1-CD002-07	CD1a	Ms	MTB1	IHC(p,f)	Hu	Conc.	1 ml
1-CD003-07	CD1a	Rb	Polyclonal	IHC(p,f), ELISA, IF, IP, WB	Ms, Rt, ...	Conc.	1 ml
1-CD004-07	CD1a	Rb	Polyclonal	IHC(p,f), ELISA, IF, IP, WB	Hu, ...	Conc.	1 ml
1-CD005-07	CD1a	Rb	Polyclonal	IHC(p,f), ELISA, IF, WB	Hu, Ms, Rt, ...	Conc.	1 ml
1-CD006-07	CD1a	Ms	CBT6	IHC(f), ELISA	Hu, Ms	Conc.	1 ml
1-CD007-07	CD1a	Ms	O10	IHC(p,f)	Hu	Conc.	1 ml
1-CD008-07	CD1b	Ms	100-1A5	IHC(f), FACS	Hu	Conc.	1 ml
1-CD009-07	CD1b	Ms	RIV 12	IHC(f), FACS, ELISA	Hu	Conc.	1 ml
1-CD010-07	CD2	Rb	Polyclonal	IHC(p,f), ELISA, IF, IP, WB	Hu, Ms, Rt, ...	Conc.	1 ml
1-CD011-07	CD2	Ms	HuLy-m1	IHC(f), FACS, WB, IP	Hu	Conc.	1 ml
1-CD012-07	CD3	Ms	12F6	IHC(p,f), IF	Hu	Conc.	1 ml

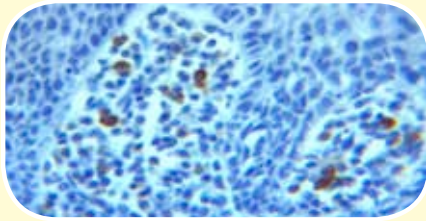

CD3 is a protein complex that is composed of five chains (gamma, delta, epsilon, zeta, eta) which associate with the T-cell antigen receptor (TCR). CD3 is involved in development and survival of T-cells. CD3 antibody detects T-cells and T-cell derived malignancies. It is known as the best allround T-cell marker. Clone 12F6 detects the epsilon-subunit of TCR. Because the antigen will be expressed on all mature peripheral T-cells as well as thymocytes from medulla, our antibody is suitable to be used as pan-T-reagent.

Figure: CD3 Clone 12F6 (Cat.-No. 1-CD012-07)
Tissue: Tonsil
Detection: ProTaq[®] Essencial with HRP and DAB (Cat.-No. 300130200)

1-CD013-07	CD3	Rt	12	IHC(p,f), IF	Hu, Ms, Rt, ...	Conc.	1 ml
1-CD014-07	CD3	Rb	Polyclonal	IHC(p,f)	Hu	Conc.	1 ml
1-CD015-07	CD3	Ms	B-B12	FACS	Hu	Conc.	1 ml
1-CD016-07	CD3	Rb	Polyclonal	IHC(p,f), ELISA, IF, IP, WB	Hu, Ms, Rt, ...	Conc.	1 ml
1-CD017-07	CD3 epsilon	Rb	Polyclonal	IHC(p,f), ELISA, FACS, IF, WB	Ms, Rt, ...	Conc.	1 ml
1-CD018-07	CD3 epsilon	Rb	Polyclonal	IHC(p,f), ELISA, FACS, IF, WB	Hu, ...	Conc.	1 ml
1-CD019-07	CD3	Ms	CRIS-7	IHC(p,f), WB, ELISA, IP, ICC, FACS	Hu, Ms, Rt	Conc.	1 ml
1-CD020-07	CD3	Ms	PS1	IHC(p,f)	Hu	Conc.	1 ml

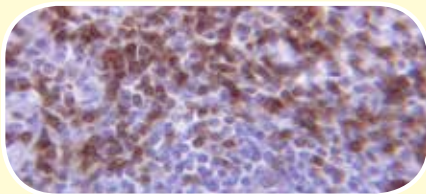

CD3 is a protein complex that is composed of five chains (gamma, delta, epsilon, zeta, eta) which associate with the T-cell antigen receptor (TCR). CD3 is involved in development and survival of T-cells. CD3 antibody detects T-cells and T-cell derived malignancies. It is known as the best allround T-cell marker. Clone PS1 detects the epsilon-subunit of TCR.

Figure: CD3 Clone PS1 (Cat.-No. 1-CD020-07)
Tissue: Tonsil
Detection: ProTaq[®] Essencial with HRP and DAB (Cat.-No. 300130200)

1-CD021-07	CD3	Ms	RIV9	IHC(f), WB, FACS	Hu, Ms, Rt	Conc.	1 ml
1-CD022-07	CD4	Rb	Polyclonal	IHC(p,f), ELISA, IF, WB	Hu, Ms, Rt, ...	Conc.	1 ml
1-CD023-07	CD4	Rb	Polyclonal	IHC(p,f), ELISA, FACS, IF, IP, WB	Ms, Rt, ...	Conc.	1 ml
1-CD024-07	CD4	Rb	Polyclonal	IHC(p,f), FACS, IF, IP, WB	Hu, ...	Conc.	1 ml
1-CD025-07	CD4	Ms	EDU-2	ICC/IF, FACS	Hu	Conc.	1 ml
1-CD026-07	CD4	Ms	JOU4B7F4	IHC(f), FACS	Hu	Conc.	1 ml
1-CD027-07	CD4 T Cell	Ms	1F6	IHC(p,f)	Hu	Conc.	1 ml
1-CD028-07	CD5	Ms	4C7	IHC(p,f)	Hu	Conc.	1 ml
1-CD029-07	CD5	Ms	B-B8	IHC(f), FACS	Hu	Conc.	1 ml
1-CD030-07	CD5	Rb	Polyclonal	IHC(p,f), ELISA, IF, IP, WB	Hu, Ms, Rb, Rt, ...	Conc.	1 ml
1-CD031-07	CD5	Ms	CRIS-1	IHC(f), FACS, WB, IP	Hu	Conc.	1 ml
1-CD032-07	CD5	Ms	NKI-CD5	FACS	Hu	Conc.	1 ml
1-CD033-07	CD5L	Rb	Polyclonal	IHC(p,f), ELISA, IF, IP, WB	Hu, Ms, Rt, ...	Conc.	1 ml
1-CD034-07	CD6	Rb	Polyclonal	IHC(p,f), ELISA, IF, IP, WB	Hu, Ms, Rt, ...	Conc.	1 ml
1-CD035-07	CD6	Ms	SPV-L14	IHC(p,f), FACS	Hu	Conc.	1 ml
1-CD036-07	CD7	Ms	124-1D1	IHC(f), FACS	Hu	Conc.	1 ml
1-CD037-07	CD7	Rb	Polyclonal	IHC(p,f), ELISA, IF, IP, WB	Hu, Ms, Rt, ...	Conc.	1 ml

Please note that almost all antibodies are also available in other formats. Just ask our customer service team. Errors and misprints excepted.

Cat-No.	Product Name	Source	Clone	Application	Reactivity	Format	Quantity
1-CD038-07	CD7	Ms	HuLy-m2	IP,IF, FACS	Hu	Conc.	1 ml
1-CD039-07	CD8	Ms	C8/144B	IHC(p,f)	Hu	Conc.	1 ml
1-CD040-07	CD8	Rb	Polyclonal	IHC(p,f), ELISA, FACS, IF, IP, WB	Ms, ...	Conc.	1 ml
1-CD041-07	CD8	Rb	Polyclonal	IHC(p,f), ELISA, FACS, IF, WB	Hu, ...	Conc.	1 ml
1-CD042-07	CD8	Ms	Monoclonal	IHC(p,f), ELISA, IF, IP, WB	Hu, ...	Conc.	1 ml
1-CD043-07	CD8	Rb	P17-V	IHC(p,f)	Hu	Conc.	1 ml
1-CD044-07	CD8	Ms	H030-1.2	IF, ICC	Hu	Conc.	1 ml
1-CD045-07	CD8	Ms	RIV 11	IHC(f), ELISA, FACS, ICC	Hu	Conc.	1 ml
1-CD046-07	CD8	Rb	Polyclonal	IHC(p,f), ELISA, IF	Hu, ...	Conc.	1 ml
1-CD047-07	CD8a	Ms	143-44	IHC(p,f), ELISA, FACS	Hu	Conc.	1 ml
1-CD048-07	CD8a	Rb	Polyclonal	IHC(p,f), ELISA, FACS, IF, WB	Rt, ...	Conc.	1 ml
1-CD049-07	CD8a	Rt	IBL-3/25	IHC(f), FACS, IP	Ms	Conc.	1 ml
1-CD050-07	CD8b	Rb	Polyclonal	IHC(p,f), ELISA, FACS, IF, IP, WB	Hu, Ms, Rt, ...	Conc.	1 ml
1-CD051-07	CD9	Rb	Polyclonal	IHC(p,f), ELISA, FACS, IF, IP, WB	Hu, Ms, Rb, Rt, ...	Conc.	1 ml
1-CD052-07	CD10/CALLA	Ms	56C6	IHC(p,f)	Hu	Conc.	1 ml
1-CD053-07	CD10/CALLA	Ms	CB-CALLA	IHC(f), FACS	Hu	Conc.	1 ml
1-CD054-07	CD10/CALLA	Ms	FR4D11	IHC(f), FACS	Hu	Conc.	1 ml
1-CD055-07	CD10/CALLA	Ms	ICO-124	IHC(f), FACS	Hu	Conc.	1 ml
1-CD056-07	CD10/CALLA	Rb	Polyclonal	IHC(p,f), ELISA, FACS, IF, IP, WB	Hu, Ms, Rt, ...	Conc.	1 ml
1-CD057-07	CD10/CALLA	Rb	Polyclonal	IHC(p,f), ELISA, IF, IP, WB	Hu, Ms, Rt, ...	Conc.	1 ml
1-CD058-07	CD11a/Integrin alpha L	Ms	DF1524	IHC(f), FACS, ICC	Hu	Conc.	1 ml
1-CD059-07	CD11a/Integrin alpha L	Rb	Polyclonal	IHC(p,f), ELISA, FACS, IF, IP, WB	Hu, Ms, Rb, Rt, ...	Conc.	1 ml
1-CD060-07	CD11b+c equivalent	Rb	Polyclonal	IHC(p,f), ELISA, IF, WB	Hu, Ms, ...	Conc.	1 ml
1-CD061-07	CD11b/Integrin alpha M	Rb	Polyclonal	IHC(p,f), ELISA, IF, IP, WB	Hu, Ms, Rt, ...	Conc.	1 ml
1-CD062-07	CD11c/Integrin alpha X	Ms		IHC(p)	Hu	Conc.	1 ml
1-CD063-07	CD11c/Integrin alpha X	Rb	Polyclonal	IHC(p,f), ELISA, IF, IP, WB	Hu, Ms, Rt, ...	Conc.	1 ml
1-CD064-07	CD13	Ms	B-F10	IHC(f), FACS	Hu	Conc.	1 ml
1-CD065-07	CD13	Rb	Polyclonal	IHC(p,f), ELISA, IF, IP, WB	Hu, Ms, Rt, ...	Conc.	1 ml
1-CD066-07	CD13	Ms	38C12	IHC(p?,f), IF	Hu	Conc.	1 ml
1-CD067-07	CD14	Ms	B-A8	FACS	Hu	Conc.	1 ml
1-CD068-07	CD14	Rb	Polyclonal	IHC(p,f), ELISA, IF, IP, WB	Hu, Ms, Rb, Rt, ...	Conc.	1 ml
1-CD069-07	CD15	Ms	MMA	IHC(p,f)	Hu	Conc.	1 ml
1-CD070-07	CD15	Ms	BRA4F1	IHC(p,f), ELISA, FACS	Hu	Conc.	1 ml
1-CD071-07	CD15	Ms	FR4A5	IHC(f), FACS	Hu	Conc.	1 ml
1-CD072-07	CD15 Granulocytes	Ms	TÜ9	IHC(p,f)	Hu	Conc.	1 ml

TÜ9 belongs to the CD15 group of antibodies and recognizes the epitope 3-fucosyl-N-Acetyl-lactosamine of an antigen which is present on myeloid cells, mainly on granulocytes. TÜ9 is reactive with tumor cells (Hodgkin and Sternberg-Reed cells) in biopsy material from most patients suffering from Hodgkin's disease. It is one of the most valuable and reliable markers for Hodgkin's disease providing a typical membrane and cytoplasmic „dot-like“ staining in the majority of Sternberg-Reed cells and their variants. This antibody is not expressed by T- cells, B-cells, monocytes, erythrocytes and platelets.

Figure: CD15 Clone TÜ9 (Cat.-No. 1-CD072-07)
Tissue: Granulocytes in Tonsil
Detection: ProTaqS® Suprema PolyColor3 (Cat.-No. 300155400)

Please note that almost all antibodies are also available in other formats. Just ask our customer service team. Errors and misprints excepted.

C

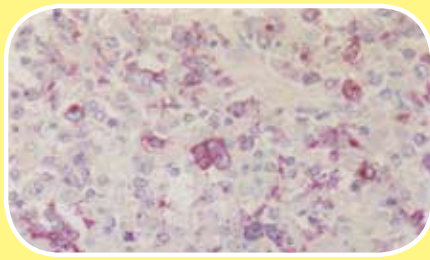
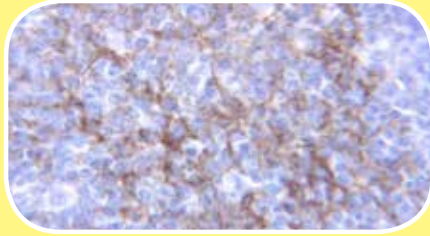
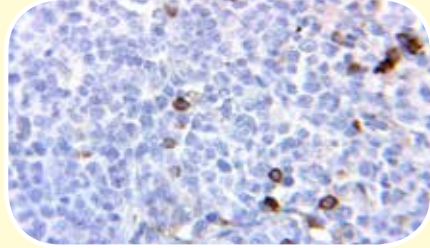
Cat-No.	Product Name	Source	Clone	Application	Reactivity	Format	Quantity
1-CD079-07	CD18/Integrin beta 2	Rb	Polyclonal	IHC(p,f), ELISA, IF, IP, WB	Hu, Ms, Rt, ...	Conc.	1 ml
1-CD080-07	CD18/Integrin beta 2	Ms	68-5A5	IHC(f), FACS	Hu	Conc.	1 ml
1-CD081-07	CD19	Rb	Polyclonal	IHC(p,f), ELISA, IF, IP, WB	Hu, Ms, Rt, ...	Conc.	1 ml
1-CD082-07	CD19	Rb	Polyclonal	IHC(p,f), ELISA, FACS, IF, WB	Hu, Ms, Rt, ...	Conc.	1 ml
1-CD083-07	CD19	Ms	CB19	IHC(f), FACS	Hu	Conc.	1 ml
1-CD084-07	CD19	Ms	FR10A7		Hu	Conc.	1 ml
1-CD085-07	CD20	Ms	L26	IHC(p,f)	Hu	Conc.	1 ml
1-CD086-07	CD20	Ms	B9E9	IHC(f), ELISA, IP, FACS	Hu, Ms, Rt	Conc.	1 ml
1-CD087-07	CD20	Rb	Polyclonal	IHC(p,f), ELISA, IF, WB	Hu, Ms, Rb, Rt, ...	Conc.	1 ml
1-CD088-07	CD20	Rb	Polyclonal	IHC(p,f), ELISA, FACS, IF, WB	Hu, Ms, Rt, ...	Conc.	1 ml
1-CD089-07	CD20.1	Ms	109-3C2		Hu	Conc.	1 ml
1-CD090-07	CD20.4	Ms	93-1B3	IHC(f), IP	Hu	Conc.	1 ml
1-CD091-07	CD20cy B Cell	Ms	BLA36	IHC(p,f)	Hu, Ct, Dg	Conc.	1 ml
		 <p>CD20 recognizes a glycoprotein of 36 kDa and is expressed on the surface of all B-cells. It is involved in B-cell activation, proliferation and differentiation and therefore one of the most important B-cell markers. Positive cells exhibit a cytoplasmic staining. On tonsils and hyperplastic lymph nodes BLA 36 stains centrocytes and to a lesser degree centrocytes in the germinal centers. In the mantle zone 30 to 60 % of the B-cells are stained as well as interdigitating reticulum cells. BLA 36 reacts with all HD subtypes, including Sternberg-Reed cells, Hodgkin cells and variants. In Non-Hodgkin lymphomas the majority of B-cell lineage lymphomas is detected.</p> <p>Figure: CD20 (Cat.-No. 1-CD091-07) Tissue: B-cell lymphoma Detection: ProTaqs® Essencial with AP and Fast Red (Cat.-No. 300140300)</p>					
1-CD092-07	CD20L	Rb	Polyclonal	IHC(p,f), ELISA, IF, IP, WB	Hu, Ms, Rt, ...	Conc.	1 ml
1-CD093-07	CD21	Ms	2G9	IHC(p,f)	Hu	Conc.	1 ml
1-CD094-07	CD21	Ms	B-A10		Hu	Conc.	1 ml
1-CD095-07	CD21	Ms	B-G11		Hu	Conc.	1 ml
1-CD096-07	CD21	Rb	Polyclonal	IHC(p,f), ELISA, IF, IP, WB	Hu, Ms, Rt, ...	Conc.	1 ml
1-CD097-07	CD21	Ms	FR5A10	IHC(f), FACS	Hu	Conc.	1 ml
1-CD098-07	CD22	Rb	Polyclonal	IHC(p,f), ELISA, IF, IP, WB	Hu, Ms, Rb, Rt, ...	Conc.	1 ml
1-CD099-07	CD22	Ms	FR10B4	IHC(p,f), FACS, IF	Hu	Conc.	1 ml
1-CD100-07	CD22	Ms	ICO 91		Hu	Conc.	1 ml
1-CD101-07	CD22	Ms	Myg 13	WB, IP, IF, FACS	Hu	Conc.	1 ml
1-CD102-07	CD23	Ms	1B12	IHC(p,f)	Hu	Conc.	1 ml
1-CD103-07	CD23	Rb	Polyclonal	IHC(p,f), ELISA, FACS, IF, IP, WB	Hu, Ms, Rb, Rt, ...	Conc.	1 ml
		 <p>CD23 is an IgE receptor, that regulates IgE levels. It is a key molecule in B-cell activation and growth. CD23 is found on mature B-cells, activated macrophages, eosinophils, follicular dendritic cells and platelets. This antibody detects B-cell chronic lymphocytic leukemia, follicular dendritic cell tumors, mediastinal large B-cell lymphoma, the majority of centroblastic-centrocytic lymphomas, a small fraction of centroblastic lymphomas, and rarely tumor cells in centrocytic lymphomas. It is non-reactive with mantle cell lymphoma.</p> <p>Figure: CD23 (Cat.-No. 1-CD103-07) Tissue: Tonsil Detection: ProTaqs® Essencial with HRP and DAB (Cat.-No. 300130200)</p>					
1-CD104-07	CD24	Rb	Polyclonal	IHC(p,f), ELISA, IF, IP, WB	Hu, Ms, Rt, ...	Conc.	1 ml
1-CD105-07	CD24	Rb	Polyclonal	IHC(p,f), ELISA, IF, WB	Hu, ...	Conc.	1 ml
1-CD106-07	CD24	Rb	Polyclonal	IHC(p,f), ELISA, IF, WB	Ms, Rt, ...	Conc.	1 ml
1-CD107-07	CD24	Ms	SN3	IHC(f), WB, IF	Hu	Conc.	1 ml
1-CD108-07	CD25	Ms	TÜ69	IHC(p,f), WB, IF	Hu	Conc.	1 ml
		 <p>CD25 is a low-affinity receptor for interleukin-2. It is found on activated B-cells, T-cells, some thymocytes, myeloid precursors and oligodendrocytes. In several autoimmune diseases, like rheumatoid arthritis, scleroderma, uveitis as well as a variety of lymphoid neoplasms, such as T-cell leukemia and Hodgkin's disease, CD25 is highly expressed. This antibody is specifically reactive with the Interleukin-2 receptors on human T-cells. It detects B-cell neoplasms, some acute nonlymphocytic leukemias, neuroblastomas and tumor infiltrating lymphocytes.</p> <p>Figure: CD25 (Cat.-No. 1-CD108-07) Tissue: Tonsil Detection: ProTaqs® Essencial with HRP and DAB (Cat.-No. 300130200)</p>					
1-CD109-07	CD25	Ms	4C9	IHC(p,f)	Hu	Conc.	1 ml

Please note that almost all antibodies are also available in other formats. Just ask our customer service team. Errors and misprints excepted.

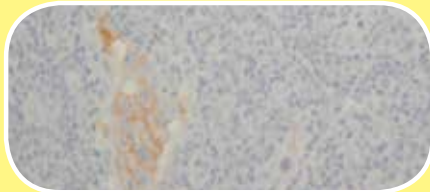
Cat-No.	Product Name	Source	Clone	Application	Reactivity	Format	Quantity
1-CD110-07	CD25	Ms	143-13	IHC(f), FACS, ICC	Hu	Conc.	1 ml
1-CD111-07	CD25	Ms	B-E 1		Hu	Conc.	1 ml
1-CD112-07	CD25	Rb	Polyclonal	IHC(p,f), ELISA, IF, IP, WB	Hu, Ms, Rt, ...	Conc.	1 ml
1-CD113-07	CD25	Ms	ICO 105	FASC	Hu	Conc.	1 ml
1-CD114-07	CD26	Ms	202-36	WB, ICC/IF, FACS	Hu	Conc.	1 ml
1-CD115-07	CD26	Rb	Polyclonal	IHC(p,f), ELISA, IF, IP, WB	Hu, Ms, Rb, Rt, ...	Conc.	1 ml
1-CD116-07	CD27	Ms	203-6	IHC(f), FACS, ICC	Hu	Conc.	1 ml
1-CD117-07	CD27	Rb	Polyclonal	IHC(p,f), ELISA, IF, IP, WB	Hu, Ms, Rt, ...	Conc.	1 ml
1-CD118-07	CD28	Ms	204-12	IHC(f), FACS	Hu	Conc.	1 ml
1-CD119-07	CD28	Ms	B-A13			Conc.	1 ml
1-CD120-07	CD28	Rb	Polyclonal	IHC(p,f), ELISA, FACS, IF, IP, WB	Hu, Ms, Rt, ...	Conc.	1 ml
1-CD121-07	CD29/Integrin beta 1	Ms	Moon-4	IHC(f)	Ms	Conc.	1 ml
1-CD122-07	CD29/Integrin beta 1	Rb	Polyclonal	IHC(p,f), ELISA, FACS, IF, IP, WB	Hu, Ms, Rb, Rt, ...	Conc.	1 ml
1-CD123-07	CD30	Ms	Ber-H2	IHC(p,f)	Hu	Conc.	1 ml
		<p>CD30 is a cell membrane protein, that regulates activation of NF-kappaB and apoptosis. This antibody detects Hodgkin's lymphoma, anaplastic large cell lymphomas, primary cutaneous CD30+ T-cell lymphoproliferative disorders and embryonal carcinomas.</p> <p>Figure: CD30 Clone Ber-H2 (Cat.-No. 1-CD123-07) Tissue: Lymph node metastasis of testis Detection: ProTaqs® Suprema PolyColor 3 (Cat.-No. 300155400)</p>					
1-CD124-07	CD30	Rb	Polyclonal	IHC(p,f), ELISA, FACS, IF, IP, WB	Hu, Rb, ...	Conc.	1 ml
1-CD125-07	CD30	Rb	Polyclonal	IHC(p,f), ELISA, IF, WB	Ms, Rt, ...	Conc.	1 ml
1-CD126-07	CD31/PECAM1	Ms	JC70	IHC(p,f)	Hu	Conc.	1 ml
1-CD127-07	CD31/PECAM1	Ms	158-2B8	IHC(f), FACS, IF	Hu	Conc.	1 ml
1-CD128-07	CD31/PECAM1	Ms	FS12	IHC(p,f), ELISA, FACS	Hu	Conc.	1 ml
1-CD129-07	CD31/PECAM1	Rb	Polyclonal	IHC(p,f), ELISA, FACS, IF, IP, WB	Hu, Ms, Rb, Rt, ...	Conc.	1 ml
1-CD130-07	CD31/PECAM1	Rb	Polyclonal	IHC(p,f), ELISA, FACS, IF, IP, WB	Hu, Ms, Rt, ...	Conc.	1 ml
1-CD131-07	CD32	Ms	7.30(B340)	IHC(f)	Hu	Conc.	1 ml
1-CD132-07	CD32	Ms	8.26	FACS	Hu	Conc.	1 ml
1-CD133-07	CD32	Ms	8.7	FACS	Hu	Conc.	1 ml
1-CD134-07	CD32	Rb	Polyclonal	IHC(p,f), ELISA, IF, IP, WB	Hu, ...	Conc.	1 ml
1-CD135-07	CD32	Rb	Polyclonal	IHC(p,f), ELISA, FACS, IF, IP, WB	Hu, ...	Conc.	1 ml
1-CD136-07	CD33	Ms		IHC(p)	Hu	Conc.	1 ml
1-CD137-07	CD33	Rb	Polyclonal	IHC(p,f), ELISA, IF, IP, WB	Ms, Rt, ...	Conc.	1 ml
1-CD138-07	CD33	Rb	Polyclonal	IHC(p,f), ELISA, IF, IP, WB	Hu, ...	Conc.	1 ml
1-CD139-07	CD33	Rb	Polyclonal	IHC(p,f), ELISA, FACS, IF, WB	Hu, Ms, Rt, ...	Conc.	1 ml
1-CD140-07	CD33L	Rb	Polyclonal	IHC(p,f), ELISA, FACS, IF, WB	Hu, Ms, Rt, ...	Conc.	1 ml
1-CD141-07	CD34	Ms	QBEnd/10	IHC(p,f)	Hu	Conc.	1 ml
1-CD142-07	CD34	Rb	Polyclonal	IHC(p,f), ELISA, IF, IP, WB	Hu, Ms, Rb, Rt, ...	Conc.	1 ml
1-CD143-07	CD34	Rb	Polyclonal	IHC(p,f), ELISA, FACS, IF, IP, WB	Hu, Ms, Rt, ...	Conc.	1 ml
1-CD144-07	CD34	Ms	ICO 115	IHC(p,f), FACS	Hu	Conc.	1 ml
1-CD145-07	CD35	Ms	RLB25	IHC(p,f)	Hu	Conc.	1 ml
1-CD146-07	CD36	Ms	185-1G2	IHC(f), FACS, ICC/IF	Hu	Conc.	1 ml
1-CD147-07	CD36	Ms	1A7(B325)	IHC(f), FACS, ICC/IF	Hu	Conc.	1 ml
1-CD148-07	CD36	Ms	1E8	IHC(p,f), WB, IP, FACS	Hu	Conc.	1 ml
1-CD149-07	CD36	Rb	Polyclonal	IHC(p,f), ELISA, IF, IP, WB	Ms, Rt, ...	Conc.	1 ml
1-CD150-07	CD37	Ms	IPO-24	IHC(p,f), ELISA, IP	Hu	Conc.	1 ml
1-CD151-07	CD38	Ms	AT-1(B307)	IHC(f), FACS, ICC/IF	Hu	Conc.	1 ml

Please note that almost all antibodies are also available in other formats. Just ask our customer service team. Errors and misprints excepted.

C

Cat-No.	Product Name	Source	Clone	Application	Reactivity	Format	Quantity
1-CD152-07	CD38	Ms	AT-2		Hu	Conc.	1 ml
1-CD153-07	CD38	Rb	Polyclonal	IHC(p,f), ELISA, FACS, IF, IP, WB	Ms, Rt, ...	Conc.	1 ml
1-CD154-07	CD38	Rb	Polyclonal	IHC(p,f), ELISA, FACS, IF, IP, WB	Hu, ...	Conc.	1 ml
1-CD155-07	CD38	Ms	FS02	IHC(f), FACS	Hu	Conc.	1 ml
1-CD156-07	CD38 Plasma Cell	Ms	38C	IHC(p,f), WB, IF	Hu	Conc.	1 ml
1-CD157-07	CD40	Rb	Polyclonal	IHC(p,f), ELISA, IF, IP, WB	Hu, Ms, Rb, Rt, ...	Conc.	1 ml
1-CD158-07	CD41/Integrin alpha 2b	Rb	Polyclonal	IHC(p,f), ELISA, IF, IP, WB	Hu, Ms, Rb, Rt, ...	Conc.	1 ml
1-CD159-07	CD41a	Ms	96-2C1	FACS	Hu	Conc.	1 ml
1-CD160-07	CD43	Ms	MT1	IHC(p,f)	Hu	Conc.	1 ml

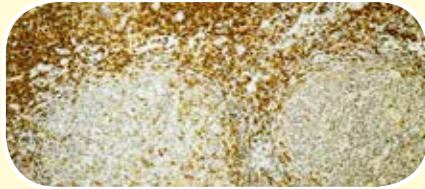

CD43 is a transmembrane cell surface protein, that is expressed on the surface of human T lymphocytes, monocytes, granulocytes and some B lymphocytes. This antibody labels T-cell and B-cell lymphomas. Used in combination with CD45 and L26, effective immunophenotyping of the majority of paraffin-embedded lymphomas can be obtained.

Figure: CD43 Clone MT1 (Cat.-No. 1-CD160-07)
Tissue: Lymph node
Detection: ProTaq[®] Essencial with HRP and DAB (Cat.-No. 300130200)

1-CD161-07	CD43	Ms	84-3C1	IHC(p,f), FACS, WB, IP	Hu	Conc.	1 ml
1-CD162-07	CD43	Ms	Bra7G	IHC(p,f), IF	Hu	Conc.	1 ml
1-CD163-07	CD43	Rb	Polyclonal	IHC(p,f), ELISA, IF, IP, WB	Hu, Ms, Rt, ...	Conc.	1 ml
1-CD164-07	CD43	Ms	DFT1	IHC(p,f), FACS, WB	Hu	Conc.	1 ml
1-CD165-07	CD44	Ms	156-3C11	IHC(p,f), WB, IP, FACS, ICC/IF	Hu, Mk	Conc.	1 ml
1-CD166-07	CD44	Ms	33-3B3 (B484)	IHC(f), FACS	Hu	Conc.	1 ml
1-CD167-07	CD44	Rb	Polyclonal	IHC(p,f), ELISA, IF, IP, WB	Hu, Ms, Rb, Rt, ...	Conc.	1 ml
1-CD168-07	CD44	Rb	Polyclonal	IHC(p,f), ELISA, IF, IP, WB	Hu, Ms, Rb, Rt, ...	Conc.	1 ml
1-CD169-07	CD44	Rb	Polyclonal	IHC(p,f), ELISA, IF, WB	Hu, Ms, Rb, Rt, ...	Conc.	1 ml
1-CD170-07	CD44	Ms	DF1485	IHC(p,f), WB, IP, FACS, IF	Hu	Conc.	1 ml
1-CD171-07	CD44v4	Rb	Polyclonal	IHC(p,f), ELISA, IF, IP	Hu, Ms, Rb, ...	Conc.	1 ml
1-CD172-07	CD44v5	Rb	Polyclonal	IHC(p,f), ELISA, IF, IP, WB	Hu, Ms, Rt, ...	Conc.	1 ml
1-CD173-07	CD44v7	Rb	Polyclonal	IHC(p,f), ELISA, IF, IP, WB	Hu, ...	Conc.	1 ml
1-CD174-07	CD44v10	Rb	Polyclonal	IHC(p,f), ELISA, FACS, IF, WB	Hu, Ms, Rb, Rt, ...	Conc.	1 ml
2-CD175-13	CD44 (156-3C11) + p53 (EP9); CK20 (Ks20.8)	Ms + Rb; Ms		IHC(p)	Hu	RTU	2x7 ml
1-CD176-07	CD45	Ms	135-4C5	IHC(p,f), WB, FACS	Hu	Conc.	1 ml
1-CD177-07	CD45	Ms	136-4B5	IHC(p,f)	Hu	Conc.	1 ml
1-CD178-07	CD45	Ms	2B11 & PD7/26	IHC(p,f)	Hu	Conc.	1 ml
1-CD179-07	CD45	Ms	190-2F2.5	IHC(f), FACS	Hu	Conc.	1 ml
1-CD180-07	CD45	Ms	Bra55 (WS IV)	IHC(p), FACS, ICC/IF	Hu	Conc.	1 ml
1-CD181-07	CD45	Rb	Polyclonal	IHC(p,f), ELISA, IF, IP, WB	Hu, Ms, Rt, ...	Conc.	1 ml
1-CD182-07	CD45	Rb	Polyclonal	IHC(p,f), ELISA, FACS, IF, WB	Ms, ...	Conc.	1 ml
1-CD183-07	CD45	Rb	Polyclonal	IHC(p,f), ELISA, FACS, IF, WB	Hu, Rt, ...	Conc.	1 ml
1-CD184-07	CD45	Rb	Polyclonal	IHC(p,f), ELISA, FACS, IF, WB	Hu, ...	Conc.	1 ml
1-CD185-07	CD45	Rt	IBL-5/25	IHC(f), FACS, IP	Ms	Conc.	1 ml
1-CD186-07	CD45R	Ms		IHC(p,f)	Hu	Conc.	1 ml
1-CD187-07	CD45RA	Ms	111-1C5	IHC(p), FACS, IF	Hu	Conc.	1 ml
1-CD188-07	CD45RA	Ms	158-4D3	IHC(p,f), IP, FACS, ICC/IF	Hu	Conc.	1 ml
1-CD189-07	CD45RA	Ms	DFB1(B315)	IHC(p,f)	Hu	Conc.	1 ml
1-CD190-07	CD45RB	Ms	Bra11G	IHC(p,f), FACS, IF	Hu	Conc.	1 ml
1-CD191-07	CD45RO	Ms	UCHL-1	IHC(p,f)	Hu	Conc.	1 ml

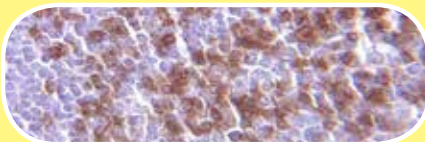

CD45RO is an isoform of CD45. This antibody is a good marker for T-cell tumors, because it is non-reactive with B-cells. It detects thymocytes, activated T-cells, a subset of resting T-cells, granulocytes and monocytes.

Figure: CD45RO Clone UCHL-1 (Cat.-No. 1-CD191-07)
Tissue: Tonsil
Detection: ProTaq[®] Essencial with HRP and DAB (Cat.-No. 300130200)

Please note that almost all antibodies are also available in other formats. Just ask our customer service team. Errors and misprints excepted.

Cat-No.	Product Name	Source	Clone	Application	Reactivity	Format	Quantity
1-CD192-07	CD45RO	Rb	Polyclonal	IHC(p,f), ELISA, IF, IP, WB	Hu, Ms, Rt, ...	Conc.	1 ml
1-CD193-07	CD46	Ms	197-2B1	IHC(f), FACS, IF	Hu	Conc.	1 ml
1-CD194-07	CD46	Rb	Polyclonal	IHC(p,f), ELISA, IF, IP, WB	Hu, ...	Conc.	1 ml
1-CD195-07	CD46	Rb	Polyclonal	IHC(p,f), ELISA, IF, IP, WB	Ms, Rt, ...	Conc.	1 ml
1-CD196-07	CD46	Ms	E4.3	IHC(f), FACS, IF, IP	Hu	Conc.	1 ml
1-CD197-07	CD47	Rb	Polyclonal	IHC(p,f), ELISA, IF, IP, WB	Hu, Ms, Rb, Rt, ...	Conc.	1 ml
1-CD198-07	CD48	Ms	156-4H9	FACS	Hu	Conc.	1 ml
1-CD199-07	CD48	Ms	5-4.8 (B333)	IHC(f), WB, FACS, ICC/IF	Hu	Conc.	1 ml
1-CD200-07	CD48	Rb	Polyclonal	IHC(p,f), ELISA, IF, IP, WB	Ms, Rt, ...	Conc.	1 ml
1-CD201-07	CD49a/Integrin alpha 1	Rb	Polyclonal	IHC(p,f), ELISA, IF, IP, WB	Hu, Ms, Rt, ...	Conc.	1 ml
1-CD202-07	CD49b/Integrin alpha 2	Rb	Polyclonal	IHC(p,f), IF, IP, WB	Hu, Ms, Rb, Rt, ...	Conc.	1 ml
1-CD203-07	CD49c/Integrin alpha 3	Rb	Polyclonal	IHC(p,f), ELISA, IF, WB	Hu, Ms, Rt, ...	Conc.	1 ml
1-CD204-07	CD49d/Integrin alpha 4	Rb	Polyclonal	IHC(p,f), ELISA, FACS, IF, IP, WB	Hu, Ms, Rb, Rt, ...	Conc.	1 ml
1-CD205-07	CD49e/Integrin alpha 5	Rb	Polyclonal	IHC(p,f), ELISA, IF, IP, WB	Hu, Ms, Rt, ...	Conc.	1 ml
1-CD206-07	CD49f/Integrin alpha 6	Rb	Polyclonal	IHC(p,f), ELISA, IF, IP, WB	Hu, Ms, Rt, ...	Conc.	1 ml
1-CD207-07	CD50/ICAM3	Ms	101-1D2	IHC(p,f), WB, ICC	Hu	Conc.	1 ml
1-CD208-07	CD50/ICAM3	Ms	186-2G9	FACS	Hu	Conc.	1 ml
1-CD209-07	CD50/ICAM3	Ms	ICO 60	FACS	Hu	Conc.	1 ml
1-CD210-07	CD50/ICAM3	Rb	Polyclonal	IHC(p,f), ELISA, IF, IP, WB	Hu, ...	Conc.	1 ml
1-CD211-07	CD51/Integrin alpha V	Rb	Polyclonal	IHC(p,f), ELISA, FACS, IF, IP, WB	Hu, Ms, Rt, ...	Conc.	1 ml
1-CD212-07	CD51/Integrin alpha V	Rb	Polyclonal	IHC(p,f), ELISA, FACS, IF, IP, WB	Hu, Ms, Rt, ...	Conc.	1 ml
1-CD213-07	CD53	Ms	161-2	FACS	Hu	Conc.	1 ml
1-CD214-07	CD53.1	Ms	63-5A3	FACS, ICC/IF	Hu	Conc.	1 ml
1-CD215-07	CD54/ICAM1	Ms	F4-31C2	FACS	Hu	Conc.	1 ml
1-CD216-07	CD54/ICAM1	Ms	W-CAM-1	IHC(p,f), WB, ELISA, IP, ICC, FACS	Hu	Conc.	1 ml
1-CD217-02	CD54/ICAM1	Ms	1H4	IHC(p,f), IF, IP, FACS, ELISA, WB	Hu	Conc.	0.1 ml
1-CD218-07	CD54/ICAM1	Rb	Polyclonal	IHC(p,f), ELISA, FACS, IF, IP, WB	Hu, Ms, Rt, ...	Conc.	1 ml
1-CD219-07	CD54/ICAM1	Rb	Polyclonal	IHC(p,f), ELISA, IF, IP, WB	Hu, ...	Conc.	1 ml
1-CD220-07	CD54/ICAM1	Rb	Polyclonal	IHC(p,f), ELISA, IF, WB	Hu, Ms, Rb, ...	Conc.	1 ml
1-CD221-07	CD54/ICAM1	Rb	Polyclonal	IHC(p,f), ELISA, FACS, IF, IP, WB	Hu, ...	Conc.	1 ml
1-CD222-07	CD54/ICAM1	Rb	Polyclonal	IHC(p,f), ELISA, FACS, IF, WB	Hu, Ms, Rb, Rt, ...	Conc.	1 ml
1-CD223-07	CD54/ICAM1	Rb	Polyclonal	IHC(p,f), ELISA, FACS, IF, IP, WB	Hu, ...	Conc.	1 ml
1-CD224-07	CD54/ICAM1	Rb	Polyclonal	IHC(p,f), ELISA, FACS, IF, IP, WB	Hu, Pg, Rb, ...	Conc.	1 ml
1-CD225-07	CD55	Ms	143-30	IHC(p,f), FACS, IF	Hu	Conc.	1 ml
1-CD226-07	CD55	Rb	Polyclonal	IHC(p,f), ELISA, IF, IP, WB	Hu, ...	Conc.	1 ml
1-CD227-07	CD55	Ms	F4-29D9	FACS	Hu	Conc.	1 ml
1-CD228-07	CD56	Ms	123A8 (B332)	WB, FACS, ICC/IF	Hu	Conc.	1 ml
1-CD229-07	CD56	Ms	123C3.D5	IHC(p,f)	Hu	Conc.	1 ml
1-CD230-07	CD56	Rb	Polyclonal	IHC(p,f), ELISA, FACS, IF, IP	Hu, Ms, Rb, Rt, ...	Conc.	1 ml
1-CD231-07	CD56	Rb	Polyclonal	IHC(p,f), ELISA, FACS, IF, IP, WB	Hu, Ms, Rb, Rt, ...	Conc.	1 ml
1-CD232-07	CD57	Ms	NK-1	IHC(p,f)	Hu	Conc.	1 ml
1-CD233-07	CD57	Rb	Polyclonal	IHC(p,f), ELISA, IF, IP, WB	Hu, Ms, Rt, ...	Conc.	1 ml

Please note that almost all antibodies are also available in other formats. Just ask our customer service team. Errors and misprints excepted.

C

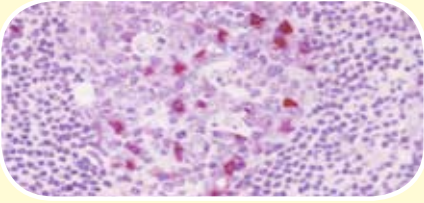
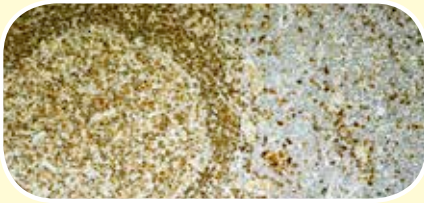
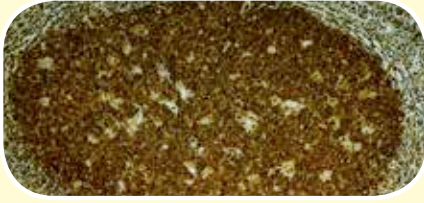
Cat-No.	Product Name	Source	Clone	Application	Reactivity	Format	Quantity
1-CD234-07	CD57 Natural Killer	Ms	F45	IHC(p,f)	Hu	Conc.	1 ml
		<p>CD57 is an adhesion molecule with a carbohydrate epitope. This antibody detects a subset of lymphocytes known as natural killer (NK) cells and follicular center cell lymphomas which often contain many NK cells. It reacts with neuroendocrine cells and their derived tumors (carcinoid tumors, medulloblastoma) and it is a marker for a variety of cell types in non-lymphoid tissues, including neurofibroma, ganglioneuroma and prostate carcinoma.</p> <p>Figure: CD57 Natural Killer Clone F45 (Cat.-No. 1-CD234-07) Tissue: Lymph node Detection: ProTaq[®] Essencial with AP and Fast Red (Cat.-No. 300140300)</p>					
1-CD235-07	CD59	Ms	193-27	FACS	Hu	Conc.	1 ml
1-CD236-07	CD59	Ms	Bra10G	IHC(p,f), FACS, IF	Hu	Conc.	1 ml
1-CD237-07	CD59	Rb	Polyclonal	IHC(p,f), ELISA, IF, IP, WB	Hu, ...	Conc.	1 ml
1-CD238-07	CD61/Integrin beta 3	Rb	Polyclonal	IHC(p,f), ELISA, FACS, IF, IP, WB	Hu, Ms, Rb, ...	Conc.	1 ml
1-CD239-07	CD61/Integrin beta 3	Ms	2f2	IHC(p,f)	Hu	Conc.	1 ml
1-CD240-07	CD61/Integrin beta 3	Ms	25E11	FACS, ICC/IF, IP	Hu	Conc.	1 ml
1-CD241-07	CD63	Ms	NKI/C3	IHC(p,f)	Hu	Conc.	1 ml
1-CD242-07	CD63	Rb	Polyclonal	IHC(p,f), ELISA, FACS, IF, IP, WB	Hu, Ms, Rt, ...	Conc.	1 ml
1-CD243-07	CD63	Ms	NKI/black-13			Conc.	1 ml
1-CD244-07	CD63	Ms	NKI/sax			Conc.	1 ml
1-CD245-07	CD64/IGFR1	Rb	Polyclonal	IHC(p,f), ELISA, IF, IP, WB	Hu, Ms, Rt, ...	Conc.	1 ml
1-CD246-07	CD68	Ms	Kp-1	IHC(p,f)	Hu	Conc.	1 ml
1-CD247-07	CD68	Rb	Polyclonal	IHC(p,f), ELISA, FACS, IF, IP, WB	Ms, Rt, ...	Conc.	1 ml
1-CD248-07	CD68	Rb	Polyclonal	IHC(p,f), ELISA, IF, IP, WB	Cw, Hu, ...	Conc.	1 ml
1-CD249-07	CD69	Rb	Polyclonal	IHC(p,f), ELISA, IF, IP, WB	Hu, Ms, Rt, ...	Conc.	1 ml
1-CD250-07	CD71	Ms	66-I-G10 (B331)	IHC(f), WB, FACS, ICC/IF	Hu	Conc.	1 ml
1-CD251-07	CD71	Rb	Polyclonal	IHC(p,f), ELISA, FACS, IF, WB	Hu, Ms, Rt, ...	Conc.	1 ml
1-CD252-07	CD71	Rb	Polyclonal	IHC(p,f), ELISA, FACS, IF, IP, WB	Hu, Ms, Rt, ...	Conc.	1 ml
1-CD253-07	CD71	Ms	DF1513	IHC(f), WB, ICC/IF	Hu	Conc.	1 ml
1-CD254-07	CD72	Rb	Polyclonal	IHC(p,f), ELISA, IF, IP, WB	Hu, Ms, Rt, ...	Conc.	1 ml
1-CD255-07	CD73	Rb	Polyclonal	IHC(p,f), ELISA, IF, WB	Hu, Ms, ...	Conc.	1 ml
1-CD256-07	CD74	Ms	LN2	IHC(p)	Hu	Conc.	1 ml
		<p>CD74 is a type II transmembrane protein. It is expressed on B-cells, monocytes, macrophages, Langerhans cells, dendritic cells, subsets of activated T-cells and thymic epithelium. This antibody detects B-cell lymphomas and rarely T-cell lymphomas. It has been shown to be useful in differentiating a typical fibroxanthoma from malignant fibrous histiocytoma, as well as small cell lung carcinomas from non-small cell lung carcinomas.</p> <p>Figure: CD74 Clone LN2 (Cat.-No. 1-CD256-07) Tissue: Lymph node Detection: ProTaq[®] Essencial with HRP and DAB (Cat.-No. 300130200)</p>					
1-CD257-07	CD74	Rb	Polyclonal	IHC(p,f), ELISA, IF, IP, WB	Hu, Ms, Rt, ...	Conc.	1 ml
1-CD258-07	CD75/Sialyltransferase 1	Ms	LN1	IHC(p,f), WB, IP, FACS, IF	Hu	Conc.	1 ml
		<p>CDw75 is a 46 kDa sialyltransferase that catalyzes the incorporation of sialic acid into the carbohydrate chains present on glycoproteins and functions in intracellular terminal glycosylation pathways. It is expressed in the Golgi apparatus and secreted into the extracellular fluid. CDw75 is found primarily on B and T cells and may be upregulated in B-cell leukemias, suggesting a possible role for CDw75 in carcinogenesis.</p> <p>Figure: CD75/Sialyltransferase 1 Clone LN1 (Cat.-No. 1-CD258-07) Tissue: Lymph node Detection: ProTaq[®] Essencial with HRP and DAB (Cat.-No. 300130200)</p>					
1-CD259-07	CD75/Sialyltransferase 1	Rb	Polyclonal	IHC(p,f), ELISA, IF, IP, WB	Hu, Ms, Rt, ...	Conc.	1 ml
1-CD260-07	CD77	Rb	Polyclonal	IHC(p,f), ELISA, IF, IP	Hu, Ms, Rt, ...	Conc.	1 ml
1-CD261-07	CD79a	Ms	JCB117	IHC(p,f)	Hu	Conc.	1 ml
1-CD262-07	CD79a	Rb	Polyclonal	IHC(p,f), ELISA, IF, IP, WB	Hu, Ms, Rt, ...	Conc.	1 ml
1-CD263-07	CD79a B Cell	Ms	HM47/A9	IHC(p,f)	Hu, Ms, Rt, ...	Conc.	1 ml
1-CD264-07	CD80	Rb	Polyclonal	IHC(p,f), ELISA, IF, IP, WB	Hu, ...	Conc.	1 ml

Please note that almost all antibodies are also available in other formats. Just ask our customer service team. Errors and misprints excepted.

Cat-No.	Product Name	Source	Clone	Application	Reactivity	Format	Quantity
1-CD265-07	CD80	Rb	Polyclonal	IHC(p,f), ELISA, IF, IP, WB	Ms, Rt, ...	Conc.	1 ml
1-CD266-07	CD81	Ms	1.3.3.22	IHC(p,f), WB, IP, FACS, IF	Hu	Conc.	1 ml
1-CD267-07	CD82/KAI1	Rb	Polyclonal	IHC(p,f), ELISA, IF, IP, WB	Hu, Ms, Rt, ...	Conc.	1 ml
1-CD268-07	CD83	Rb	Polyclonal	IHC(p,f), ELISA, IF, WB	Hu, Ms, Rt, ...	Conc.	1 ml
1-CD269-07	CD83	Rb	Polyclonal	IHC(p,f), ELISA, IF, IP, WB	Hu, Ms, Rt, ...	Conc.	1 ml
1-CD270-07	CD84	Ms	152-1D5	IHC(f), FACS, ICC/IF	Hu	Conc.	1 ml
1-CD271-07	CD84	Ms	153-4D9	FACS, IP	Hu	Conc.	1 ml
1-CD272-07	CD84	Rb	Polyclonal	IHC(p,f), ELISA, IF, IP, WB	Hu, Ms, Rt, ...	Conc.	1 ml
1-CD273-07	CD85	Rb	Polyclonal	IHC(p,f), ELISA, FACS, IF, IP, WB	Hu, ...	Conc.	1 ml
1-CD274-07	CD86	Rb	Polyclonal	IHC(p,f), ELISA, FACS, IF, IP, WB	Hu, Ms, Rt, ...	Conc.	1 ml
1-CD275-07	CD87	Rb	Polyclonal	IHC(p,f), ELISA, IF, IP, WB	Hu, Ms, Rt, ...	Conc.	1 ml
1-CD276-07	CD90/Thy1	Ms	AF-9	IHC(f), ELISA, FACS	Hu	Conc.	1 ml
1-CD277-07	CD90/Thy1	Rt	IBL-1	IHC(f), FACS, ICC/IF	Ms	Conc.	1 ml
1-CD278-07	CD90/Thy1	Rt	IBL-6/13	WB, FACS, IP, IF	Ms	Conc.	1 ml
1-CD279-07	CD90/Thy1	Rb	Polyclonal	IHC(p,f), ELISA, FACS, IF, WB	Hu, Ms, Rt, ...	Conc.	1 ml
1-CD280-07	CD92	Rb	Polyclonal	IHC(p,f), ELISA, IF, IP, WB	Hu, Ms, Rb, Rt, ...	Conc.	1 ml
1-CD281-07	CD93	Rb	Polyclonal	IHC(p,f), IF	Hu, Ms, Rb, Rt, ...	Conc.	1 ml
1-CD282-07	CD94	Rb	Polyclonal	IHC(p,f), ELISA, IF, IP, WB	Ms, Rt, ...	Conc.	1 ml
1-CD283-07	CD95	Ms	B-R18	FACS	Hu	Conc.	1 ml
1-CD284-07	CD95	Rb	Polyclonal	IHC(p,f), ELISA, IF, IP, WB	Ms, Rt, ...	Conc.	1 ml
1-CD285-07	CD95	Rb	Polyclonal	IHC(p,f), ELISA, FACS, IF, WB	Hu, Ms, Rt, ...	Conc.	1 ml
1-CD286-07	CD95	Ms	ICO 160	IHC(f), FACS	Hu	Conc.	1 ml
1-CD287-07	CD96	Rb	Polyclonal	IHC(p,f), ELISA, IF, WB	Hu, ...	Conc.	1 ml
1-CD288-07	CD97	Rb	Polyclonal	IHC(p,f), ELISA, IF, IP, WB	Hu, Ms, Rt, ...	Conc.	1 ml
1-CD289-07	CD98	Rb	Polyclonal	IHC(p,f), ELISA, IF, WB	Hu, Ms, Rb, Rt, ...	Conc.	1 ml
1-CD290-07	CD98	Ms	IPO-T10	FACS, ICC/IF	Hu	Conc.	1 ml
1-CD291-07	CD98 light chain	Rb	Polyclonal	IHC(p,f), ELISA, IF, WB	Hu, Ms, Rb, Rt, ...	Conc.	1 ml
1-CD292-07	CD99	Ms	H036-1.1	IHC(p,f)	Hu	Conc.	1 ml
1-CD293-07	CD99	Rb	Polyclonal	IHC(p,f), ELISA, FACS, IF, IP, WB	Ms, Rt, ...	Conc.	1 ml
1-CD294-07	CD100	Ms	133-1G6	FACS, IP	Hu	Conc.	1 ml
1-CD295-07	CD100	Rb	Polyclonal	IHC(p,f), ELISA, IF, WB	Hu, Ms, Rb, Rt, ...	Conc.	1 ml
1-CD296-07	CD102/ICAM2	Rb	Polyclonal	IHC(p,f), ELISA, IF, IP, WB	Hu, Ms, Rt, ...	Conc.	1 ml
1-CD297-07	CD103/Integrin alpha E	Rb	Polyclonal	IHC(p,f), ELISA, IF, IP, WB	Hu, Ms, Rt, ...	Conc.	1 ml
1-CD298-07	CD103/Integrin alpha E	Rb	Polyclonal	IHC(p,f), ELISA, IF, IP, WB	Hu, Ms, Rb, Rt, ...	Conc.	1 ml
1-CD299-07	CD104/Integrin beta 4	Rb	Polyclonal	IHC(p,f), ELISA, FACS, IF, IP, WB	Hu, Ms, Rb, Rt, ...	Conc.	1 ml
1-CD300-07	CD105/Endoglin	Rb	Polyclonal	IHC(p,f), ELISA, IF, IP, WB	Hu, Ms, Rt, ...	Conc.	1 ml
1-CD301-07	CD105/Endoglin	Rb	Polyclonal	IHC(p,f), ELISA, FACS, IF, WB	Hu, Ms, Rt, ...	Conc.	1 ml
1-CD302-07	CD105/Endoglin	Rb	Polyclonal	IHC(p,f), ELISA, IF, IP	Dg, Pg, Rb, ...	Conc.	1 ml
1-CD303-07	CD106/VCAM-1	Ms	B-K9	IHC(f), FACS, ICC	Hu	Conc.	1 ml
1-CD304-07	CD106/VCAM-1	Ms	1.4C3	IHC(p,f), IF	Hu	Conc.	1 ml
1-CD305-07	CD106/VCAM-1	Rb	Polyclonal	IHC(p,f), ELISA, FACS, IF, IP, WB	Ms, Rt, ...	Conc.	1 ml
1-CD306-07	CD106/VCAM-1	Rb	Polyclonal	IHC(p,f), ELISA, IF, IP, WB	Hu, Ms, Rb, Rt, ...	Conc.	1 ml
1-CD307-07	CD107b	Rb	Polyclonal	IHC(p,f), ELISA, IF, WB	Hu, Ms, Rb, Rt, ...	Conc.	1 ml
1-CD308-07	CD108	Rb	Polyclonal	IHC(p,f), ELISA, FACS, IF, IP, WB	Hu, Ms, Rt, ...	Conc.	1 ml
1-CD309-07	CD109	Rb	Polyclonal	IHC(p,f), ELISA, IF, IP, WB	Hu, Ms, Rt, ...	Conc.	1 ml
1-CD310-07	CD111	Rb	Polyclonal	IHC(p,f), ELISA, IF, WB	Hu, Ms, Rb, Rt, ...	Conc.	1 ml
1-CD311-07	CD113	Rb	Polyclonal	IHC(p,f), ELISA, IF, IP, WB	Hu, Ms, Rb, Rt, ...	Conc.	1 ml
1-CD312-07	CD116	Rb	Polyclonal	IHC(p,f), FACS, IF, IP, WB	Ms, Rt, ...	Conc.	1 ml
1-CD313-07	CD117 c-Kit	Ms	K45	IHC(p,f)	Hu	Conc.	1 ml

Please note that almost all antibodies are also available in other formats. Just ask our customer service team. Errors and misprints excepted.

Cat-No.	Product Name	Source	Clone	Application	Reactivity	Format	Quantity
1-CD314-07	CD117/c-kit	Rb	YR145	IHC(p,f)	Hu	Conc.	1 ml
1-CD315-07	CD117/c-kit	Rb	Polyclonal	IHC(p,f), ELISA, IF, IP, WB	Hu, Ms, Rb, Rt, ...	Conc.	1 ml
1-CD316-07	CD117/c-kit	Rb	Polyclonal	IHC(p,f), ELISA, FACS, IF, WB	Hu, Ms, Rt, ...	Conc.	1 ml
1-CD317-07	CD118	Rb	Polyclonal	IHC(p,f), ELISA, FACS, IF, IP, WB	Hu, Ms, Rt, ...	Conc.	1 ml
1-CD318-07	CD119	Rb	Polyclonal	IHC(p,f), ELISA, IF, IP, WB	Ms, Rt, ...	Conc.	1 ml
1-CD319-07	CD122	Rb	Polyclonal	IHC(p,f), ELISA, IF, IP, WB	Hu, Ms, Rt, ...	Conc.	1 ml
1-CD320-07	CD123	Rb	Polyclonal	IHC(p,f), ELISA, FACS, IF, IP, WB	Hu, ...	Conc.	1 ml
1-CD321-07	CD124	Rb	Polyclonal	IHC(p,f), ELISA, FACS, IF, IP, WB	Hu, Ms, Rt, ...	Conc.	1 ml
1-CD322-07	CD127	Rb	Polyclonal	IHC(p,f), ELISA, IF, IP, WB	Hu, Ms, Rb, Rt, ...	Conc.	1 ml
1-CD323-07	CD132	Rb	Polyclonal	IHC(p,f), ELISA, IF, IP, WB	Hu, Ms, Rt, ...	Conc.	1 ml
1-CD324-07	CD133	Rb	Polyclonal	IHC(p,f), ELISA, IF, IP, WB	Hu, Ms, Rt, ...	Conc.	1 ml
1-CD325-07	CD133	Rb	Polyclonal	IHC(p,f), ELISA, FACS, IF, IP, WB	Hu, Ms, Rt, ...	Conc.	1 ml
1-CD326-07	CD133	Rb	Polyclonal	IHC(p,f), ELISA, FACS, IF, WB	Hu, Ms, Rt, ...	Conc.	1 ml
1-CD327-07	CD135	Rb	Polyclonal	IHC(p,f), ELISA, IF, IP, WB	Hu, Ms, Rb, Rt, ...	Conc.	1 ml
1-CD328-07	CD137	Rb	Polyclonal	IHC(p,f), ELISA, IF, IP, WB	Hu, Ms, Rt, ...	Conc.	1 ml
1-CD329-07	CD138/Syndecan-1	Ms	MI15	IHC(p,f), WB	Hu	Conc.	1 ml
1-CD330-07	CD138/Syndecan-1	Ms	B-A38	IHC(p,f)	Hu	Conc.	1 ml
1-CD331-07	CD138/Syndecan-1	Rb	Polyclonal	IHC(p,f), ELISA, IF, IP, WB	Hu, Ms, Rt, ...	Conc.	1 ml
1-CD332-07	CD141/Thrombomodulin	Rb	Polyclonal	IHC(p,f), ELISA, FACS, IF, WB	Hu, Ms, Rt, ...	Conc.	1 ml
1-CD333-07	CD141/Thrombomodulin	Rb	Polyclonal	IHC(p,f), ELISA, IF, IP, WB	Hu, Ms, Rt, ...	Conc.	1 ml
1-CD334-02	CD143 Angiotensin Converting Enzyme	Ms	2E2	IHC(p,f), IF	Hu, Rt, Ms, Rb, Bov	Conc.	0.1 ml
1-CD335-07	CD146/MUC18	Rb	Polyclonal	IHC(p,f), ELISA, FACS, IF, IP, WB	Hu, Ms, Rt, ...	Conc.	1 ml
1-CD336-07	CD147	Rb	Polyclonal	IHC(p,f), ELISA, IF, IP, WB	Hu, Ms, Rb, Rt, ...	Conc.	1 ml
1-CD337-07	CD147	Ms	CB43	IHC(f)	Hu	Conc.	1 ml
1-CD338-07	CD148	Rb	Polyclonal	IHC(p,f), ELISA, FACS, IF, IP, WB	Hu, Ms, Rb, Rt, ...	Conc.	1 ml
1-CD339-07	CD150/SLAMF1	Rb	Polyclonal	IHC(p,f), ELISA, IF, IP, WB	Hu, Ms, Rt, ...	Conc.	1 ml
1-CD340-07	CD152	Rb	Polyclonal	IHC(p,f), ELISA, IF, IP, WB	Hu, Ms, Rb, Rt, ...	Conc.	1 ml
1-CD341-07	CD154	Rb	Polyclonal	IHC(p,f), ELISA, IF, IP, WB	Hu, Ms, Rt, ...	Conc.	1 ml
1-CD342-07	CD155	Rb	Polyclonal	IHC(p,f), ELISA, FACS, IF, IP, WB	Hu, Ms, Rt, ...	Conc.	1 ml
1-CD343-07	CD157	Rb	Polyclonal	IHC(p,f), ELISA, IF, IP, WB	Hu, Ms, Rb, Rt, ...	Conc.	1 ml
1-CD344-07	CD158a	Rb	Polyclonal	IHC(p,f), ELISA, IF, IP, WB	Hu, ...	Conc.	1 ml
1-CD345-07	CD158b2	Rb	Polyclonal	IHC(p,f), ELISA, FACS, IF, IP, WB	Hu, ...	Conc.	1 ml
1-CD346-07	CD158d	Rb	Polyclonal	IHC(p,f), ELISA, IF, IP, WB	Hu, ...	Conc.	1 ml
1-CD347-07	CD158e	Rb	Polyclonal	IHC(p,f), ELISA, IF, IP, WB	Ms, Rt, ...	Conc.	1 ml
1-CD348-07	CD158e	Rb	Polyclonal	IHC(p,f), ELISA, IF, IP, WB	Hu, ...	Conc.	1 ml
1-CD349-07	CD158i	Rb	Polyclonal	IHC(p,f), ELISA, IF, IP, WB	Hu, ...	Conc.	1 ml
1-CD350-07	CD160	Rb	Polyclonal	IHC(p,f), ELISA, IF, IP, WB	Hu, Ms, Rt, ...	Conc.	1 ml
1-CD351-07	CD161	Rb	Polyclonal	IHC(p,f), ELISA, IF, IP, WB	Hu, ...	Conc.	1 ml
1-CD352-07	CD161c	Rb	Polyclonal	IHC(p,f), ELISA, IF, IP, WB	Ms, Rt, ...	Conc.	1 ml
1-CD353-07	CD163	Rb	Polyclonal	IHC(p,f), ELISA, FACS, IF, IP, WB	Hu, Ms, Rt, ...	Conc.	1 ml
1-CD354-07	CD163	Rb	Polyclonal	IHC(p,f), ELISA, FACS, IF, IP, WB	Hu, ...	Conc.	1 ml
1-CD355-07	CD166	Rb	Polyclonal	IHC(p,f), ELISA, IF, IP, WB	Hu, Ms, Rb, Rt, ...	Conc.	1 ml
1-CD356-07	CD167b	Rb	Polyclonal	IHC(p,f), ELISA, FACS, IF, WB	Hu, Ms, Rb, Rt, ...	Conc.	1 ml
1-CD357-07	CD168	Rb	Polyclonal	IHC(p,f), ELISA, IF, IP, WB	Hu, Ms, Rt, ...	Conc.	1 ml
1-CD358-07	CD168	Rb	Polyclonal	IHC(p,f), ELISA, IF, WB	Hu, Ms, Rt, ...	Conc.	1 ml
1-CD359-07	CD169	Rb	Polyclonal	IHC(p,f), ELISA, IF, IP, WB	Hu, Ms, Rt, ...	Conc.	1 ml

Please note that almost all antibodies are also available in other formats. Just ask our customer service team. Errors and misprints excepted.

Cat-No.	Product Name	Source	Clone	Application	Reactivity	Format	Quantity
1-CD360-07	CD170	Rb	Polyclonal	IHC(p,f), ELISA, IF, IP, WB	Hu, Ms, Rb, Rt, ...	Conc.	1 ml
1-CD361-07	CD171	Rb	Polyclonal	IHC(p,f), ELISA, IF, IP, WB	Hu, Ms, Rb, Rt, ...	Conc.	1 ml
1-CD362-07	CD172a	Rb	Polyclonal	IHC(p,f), ELISA, FACS, IF, IP, WB	Hu, Ms, Rt, ...	Conc.	1 ml
1-CD363-07	CD174	Ms	A70-A/A9	IHC(p,f)	Hu	Conc.	1 ml
1-CD364-07	CD174	Ms	A70-C/C8	IHC(p,f)	Hu	Conc.	1 ml
1-CD365-07	CD176	Ms	A63-C/A9	IHC(p,f), ELISA	Hu	Conc.	1 ml
1-CD366-07	CD176	Ms	A68-B/A11	IHC(p,f), ELISA, Blocking	Hu	Conc.	1 ml
1-CD367-07	CD176	Ms	A68-E/A2 (B380)	IHC(p,f)	Hu	Conc.	1 ml
1-CD368-07	CD176	Ms	A68-E/E3	ELISA	Hu	Conc.	1 ml
1-CD369-07	CD176	Ms	A78-G/A7	IHC(p,f), ICC/IF	Hu, Rt	Conc.	1 ml
1-CD370-07	CD176	Ms	A84-A/F10 (B378)	IHC(p,f)	Hu	Conc.	1 ml
1-CD371-07	CD177	Rb	Polyclonal	IHC(p,f), ELISA, IF, IP, WB	Hu, Ms, Rt, ...	Conc.	1 ml
1-CD372-07	CD178 /FasL	Rb	Polyclonal	IHC(p,f), ELISA, FACS, IF, IP, WB	Hu, Ms, Rt, ...	Conc.	1 ml
1-CD373-07	CD181	Rb	Polyclonal	IHC(p,f), ELISA, IF, IP, WB	Hu, Ms, Rb, Rt, ...	Conc.	1 ml
1-CD374-07	CD182	Rb	Polyclonal	IHC(p,f), ELISA, IF, IP, WB	Hu, Ms, Rb, Rt, ...	Conc.	1 ml
1-CD375-07	CD183	Rb	Polyclonal	IHC(p,f), IF, IP, WB	Ms, Rb, Rt, ...	Conc.	1 ml
1-CD376-07	CD184	Rb	Polyclonal	IHC(p,f), ELISA, FACS, IF, WB	Hu, Ms, Rb, Rt, ...	Conc.	1 ml
1-CD377-07	CD185	Rb	Polyclonal	IHC(p,f), ELISA, IF, IP, WB	Hu, Ms, Rb, Rt, ...	Conc.	1 ml
1-CD378-07	CD192	Rb	Polyclonal	IHC(p,f), ELISA, IF, WB	Hu, Ms, Rt, ...	Conc.	1 ml
1-CD379-07	CD194	Rb	Polyclonal	IHC(p,f), ELISA, IF, IP, WB	Hu, Ms, Rt, ...	Conc.	1 ml
1-CD380-07	CD195	Rb	Polyclonal	IHC(p,f), ELISA, IF, IP, WB	Hu, Ms, Rt, ...	Conc.	1 ml
1-CD381-07	CD196	Rb	Polyclonal	IHC(p,f), ELISA, IF, IP, WB	Hu, Ms, Rt, ...	Conc.	1 ml
1-CD382-07	CD197	Rb	Polyclonal	IHC(p,f), ELISA, IF, IP, WB	Hu, Ms, Rt, ...	Conc.	1 ml
1-CD383-07	CD200	Rb	Polyclonal	IHC(p,f), ELISA, FACS, IF, IP, WB	Hu, Ms, Rt, ...	Conc.	1 ml
1-CD384-07	CD202b/TIE2	Rb	Polyclonal	IHC(p,f), ELISA, FACS, IF, IP, WB	Hu, Ms, Rt, ...	Conc.	1 ml
1-CD385-07	CD212	Rb	Polyclonal	IHC(p,f), ELISA, FACS, IF, IP, WB	Ms, Rt, ...	Conc.	1 ml
1-CD386-07	CD218b	Rb	Polyclonal	IHC(p,f), ELISA, FACS, IF, IP, WB	Hu, Ms, Rt, ...	Conc.	1 ml
1-CD387-07	CD221/IGF1R	Rb	Polyclonal	IHC(p,f), ELISA, IF, IP, WB	Hu, Ms, Rb, Rt, ...	Conc.	1 ml
1-CD388-07	CD223	Rb	Polyclonal	IHC(p,f), ELISA, FACS, IF, IP, WB	Hu, Ms, Rb, Rt, ...	Conc.	1 ml
1-CD389-07	CD226	Rb	Polyclonal	IHC(p,f), ELISA, IF, IP, WB	Hu, Ms, Rb, Rt, ...	Conc.	1 ml
1-CD390-07	CD229	Rb	Polyclonal	IHC(p,f), ELISA, FACS, IF, IP, WB	Hu, Ms, Rt, ...	Conc.	1 ml
1-CD391-07	CD234	Rb	Polyclonal	IHC(p,f), ELISA, IF, IP, WB	Ms, Rt, ...	Conc.	1 ml
1-CD392-07	CD238	Rb	Polyclonal	IHC(p,f), ELISA, FACS, IF, IP, WB	Hu, Ms, Rb, Rt, ...	Conc.	1 ml
1-CD393-07	CD239	Rb	Polyclonal	IHC(p,f), ELISA, FACS, IF, IP, WB	Hu, Ms, Rt, ...	Conc.	1 ml
1-CD394-07	CD242/ICAM4	Rb	Polyclonal	IHC(p,f), ELISA, FACS, IF, IP, WB	Hu, Ms, Rt, ...	Conc.	1 ml
1-CD395-07	CD244	Rb	Polyclonal	IHC(p,f), ELISA, FACS, IF, IP, WB	Hu, Ms, Rt, ...	Conc.	1 ml
1-CD396-07	CD248/TEM1	Rb	Polyclonal	IHC(p,f), ELISA, FACS, IF, IP, WB	Hu, Ms, Rt, ...	Conc.	1 ml
1-CD397-07	CD252	Rb	Polyclonal	IHC(p,f), ELISA, FACS, IF, IP, WB	Ms, Rt, ...	Conc.	1 ml
1-CD398-07	CD262	Rb	Polyclonal	IHC(p,f), ELISA, IF, IP, WB	Ms, Rt, ...	Conc.	1 ml
1-CD399-07	CD267	Rb	Polyclonal	IHC(p,f), ELISA, FACS, IF, IP, WB	Ms, Rt, ...	Conc.	1 ml
1-CD400-07	CD272	Rb	Polyclonal	IHC(p,f), ELISA, IF, IP, WB	Hu, Ms, Rt, ...	Conc.	1 ml

Please note that almost all antibodies are also available in other formats. Just ask our customer service team. Errors and misprints excepted.

Cat-No.	Product Name	Source	Clone	Application	Reactivity	Format	Quantity
1-CD401-07	CD275	Rb	Polyclonal	IHC(p,f), ELISA, IF, IP, WB	Ms, ...	Conc.	1 ml
1-CD402-07	CD276	Rb	Polyclonal	IHC(p,f), ELISA, IF, WB	Hu, Ms, ...	Conc.	1 ml
1-CD403-07	CD278	Rb	Polyclonal	IHC(p,f), ELISA, IF, IP, WB	Hu, Ms, Rt, ...	Conc.	1 ml
1-CD404-07	CD284	Rb	Polyclonal	IHC(p,f), ELISA, IF, WB	Hu, Ms, Rt, ...	Conc.	1 ml
1-CD405-07	CD286/TLR6	Rb	Polyclonal	IHC(p,f), ELISA, FACS, IF, IP, WB	Hu, Ms, Rt, ...	Conc.	1 ml
1-CD406-07	CD289	Rb	Polyclonal	IHC(p,f), ELISA, IF, IP, WB	Hu, Ms, Rt, ...	Conc.	1 ml
1-CD407-07	CD305	Rb	Polyclonal	IHC(p,f), ELISA, IF, IP, WB	Ms, Rt, ...	Conc.	1 ml
1-CD408-07	CD316/IGSF8	Rb	Polyclonal	IHC(p,f), ELISA, IF, IP, WB	Hu, Ms, Rt, ...	Conc.	1 ml
1-CD409-07	CD317	Rb	Polyclonal	IHC(p,f), ELISA, IF, WB	Hu, Rt, ...	Conc.	1 ml
1-CD410-07	CD318	Rb	Polyclonal	IHC(p,f), ELISA, IF, IP, WB	Hu, Ms, Rt, ...	Conc.	1 ml
1-CD411-07	CD319/SLAMF7	Rb	Polyclonal	IHC(p,f), ELISA, IF, IP, WB	Hu, Ms, Rt, ...	Conc.	1 ml
1-CD412-07	CD328	Rb	Polyclonal	IHC(p,f), ELISA, IF, IP, WB	Hu, ...	Conc.	1 ml
1-CD413-07	CD329	Rb	Polyclonal	IHC(p,f), ELISA, FACS, IF, WB	Hu, Ms, Rt, ...	Conc.	1 ml
1-CD414-07	CD335	Rb	Polyclonal	IHC(p,f), ELISA, IF, WB	Hu, Ms, Rt, ...	Conc.	1 ml
1-CD415-07	CD335	Rb	Polyclonal	IHC(p,f), ELISA, FACS, IF, IP, WB	Hu, Ms, Rt, ...	Conc.	1 ml
1-CD416-07	CD336	Rb	Polyclonal	IHC(p,f), ELISA, IF, IP, WB	Hu, ...	Conc.	1 ml
1-CD417-07	CD337	Rb	Polyclonal	IHC(p,f), ELISA, FACS, IF, IP, WB	Hu, Rt, ...	Conc.	1 ml
1-CD418-07	CD349	Rb	Polyclonal	IHC(p,f), ELISA, IF	Hu, Ms, Rt, ...	Conc.	1 ml
1-CD419-07	CD363	Rb	Polyclonal	IHC(p,f), ELISA, FACS, IF, IP, WB	Hu, Ms, Rt, ...	Conc.	1 ml
1-CD420-07	Cdc like kinase 2/CLK2	Rb	Polyclonal	IHC(p,f), ELISA, IF, IP, WB	Hu, Ms, Rb, Rt, ...	Conc.	1 ml
1-CD421-07	Cdc like kinase 3/CLK3	Rb	Polyclonal	IHC(p,f), ELISA, IF, IP, WB	Hu, Ms, Rt, ...	Conc.	1 ml
1-CD422-07	Cdk inhibitor p21 binding protein/BCCIP	Rb	Polyclonal	IHC(p,f), ELISA, IF, IP, WB	Hu, ...	Conc.	1 ml
1-CD423-07	Cdk5 and Abl enzyme substrate 1/CABLES1	Rb	Polyclonal	IHC(p,f), ELISA, IF, IP, WB	Hu, Ms, Rt, ...	Conc.	1 ml
1-CD424-07	Cdk5 and Abl enzyme substrate 2/CABLES2	Rb	Polyclonal	IHC(p,f), ELISA, IF, IP, WB	Hu, Ms, ...	Conc.	1 ml
1-CD425-07	Cdk5 regulatory subunit associated protein 1 like 1/CdkAL1	Rb	Polyclonal	IHC(p,f), ELISA, IF, IP, WB	Hu, Ms, Rt, ...	Conc.	1 ml
1-CD426-07	Cdk5 regulatory subunit associated protein 1/ Cdk5RAP1	Rb	Polyclonal	IHC(p,f), ELISA, IF, WB	Hu, Ms, Rt, ...	Conc.	1 ml
1-CD427-07	Cdk5 regulatory subunit associated protein 2/ Cdk5RAP2	Rb	Polyclonal	IHC(p,f), ELISA, IF	Hu, Ms, Rt, ...	Conc.	1 ml
1-CD428-07	Cdk5 regulatory subunit associated protein 3/ Cdk5RAP3	Rb	Polyclonal	IHC(p,f), ELISA, IF, IP, WB	Hu, Ms, Rt, ...	Conc.	1 ml
1-CE001-07	Cecropin	Ms	Monoclonal	IHC(p,f), ELISA, IF, IP, WB		Conc.	1 ml
1-CE002-07	Cell adhesion molecule 2/CADM2	Rb	Polyclonal	IHC(p,f), ELISA, IF, IP, WB	Hu, Ms, Rt, ...	Conc.	1 ml
1-CE003-07	Cell adhesion molecule 3/CADM3	Rb	Polyclonal	IHC(p,f), ELISA, FACS, IF, IP, WB	Hu, Ms, Rb, Rt, ...	Conc.	1 ml
1-CE004-07	Cell adhesion molecule 4/CADM4	Rb	Polyclonal	IHC(p,f), ELISA, IF, IP, WB	Hu, Ms, Rt, ...	Conc.	1 ml
1-CE005-07	Cell adhesion molecule 4/CADM4	Ms	N244/5	WB, ICC	Hu, Ms, Rt	Conc.	1 ml
1-CE006-07	Cell adhesion molecule with homology to L1CAM	Rb	Polyclonal	IHC(p,f), ELISA, IF, WB	Hu, Ms, Rt, ...	Conc.	1 ml
1-CE007-07	Cell cycle checkpoint protein RAD17	Rb	Polyclonal	IHC(p,f), ELISA, IF, IP, WB	Hu, Ms, Rb, Rt, ...	Conc.	1 ml
1-CE008-07	Cell cycle control protein CWF19 like 1	Rb	Polyclonal	IHC(p,f), ELISA, IF, WB	Hu, ...	Conc.	1 ml
1-CE009-07	Cell cycle dependent antigen	Ms	A69-D/H7	IHC(p,f)	Hu	Conc.	1 ml
1-CE010-07	Cell cycle exit and neuronal differentiation 1/CEND1	Rb	Polyclonal	IHC(p,f), ELISA, IF, WB	Hu, Ms, Rt, ...	Conc.	1 ml
1-CE011-07	Cell cycle regulatory protein p95	Rb	Polyclonal	IHC(p,f), ELISA, IF, IP, WB	Hu, Ms, Rb, Rt, ...	Conc.	1 ml
1-CE012-07	Cell cycle related and expression elevated protein in tumor/CREPT	Rb	Polyclonal	IHC(p,f), ELISA, IF, WB	Hu, Ms, Rt, ...	Conc.	1 ml
1-CE013-07	Cell cycle related kinase/CCRK	Rb	Polyclonal	IHC(p,f), ELISA, IF, IP, WB	Hu, Ms, Rb, Rt, ...	Conc.	1 ml
1-CE014-07	Cell death activator CIDE A	Rb	Polyclonal	IHC(p,f), ELISA, IF, IP, WB	Hu, Ms, Rb, Rt, ...	Conc.	1 ml
1-CE015-07	Cell death activator CIDE B	Rb	Polyclonal	IHC(p,f), ELISA, IF, IP, WB	Hu, Ms, Rt, ...	Conc.	1 ml
1-CE016-07	Cell death activator CIDE B	Rb	Polyclonal	IHC(p,f), ELISA, IF, IP, WB	Hu, Ms, Rt, ...	Conc.	1 ml
1-CE017-07	Cell death activator CIDE B	Rb	Polyclonal	IHC(p,f), ELISA, IF, IP, WB	Hu, Ms, Rt, ...	Conc.	1 ml
1-CE018-07	Cell death activator CIDE C	Rb	Polyclonal	IHC(p,f), ELISA, IF, IP, WB	Hu, Ms, Rt, ...	Conc.	1 ml

Please note that almost all antibodies are also available in other formats. Just ask our customer service team. Errors and misprints excepted.

Cat-No.	Product Name	Source	Clone	Application	Reactivity	Format	Quantity
1-CE019-07	Cell death inducing protein	Rb	Polyclonal	IHC(p,f), ELISA, IF, IP, WB	Hu, Ms, Rb, Rt, ...	Conc.	1 ml
1-CE020-07	Cell division autoantigen 1 nucleolar protein/DENTT	Rb	Polyclonal	IHC(p,f), ELISA, IF, IP, WB	Hu, Ms, Rb, Rt, ...	Conc.	1 ml
1-CE021-07	Cell division cycle 6/Cdc6	Rb	Polyclonal	IHC(p,f), ELISA, IF, IP, WB	Hu, Ms, Rt, ...	Conc.	1 ml
1-CE022-07	Cell division cycle 14A/Cdc14A	Rb	Polyclonal	IHC(p,f), ELISA, IF, WB	Hu, Ms, Rt, ...	Conc.	1 ml
1-CE023-07	Cell division cycle 14B/Cdc14B	Rb	Polyclonal	IHC(p,f), ELISA, IF, IP	Hu, Ms, Rb, Rt, ...	Conc.	1 ml
1-CE024-07	Cell division cycle 23/Cdc23	Rb	Polyclonal	IHC(p,f), ELISA, IF, IP, WB	Hu, Ms, Rt, ...	Conc.	1 ml
1-CE025-07	Cell division cycle 23C/Cdc23C	Rb	Polyclonal	IHC(p,f), ELISA, IF, WB	Hu, Ms, Rt, ...	Conc.	1 ml
1-CE026-07	Cell division cycle 25A/Cdc25A	Rb	Polyclonal	IHC(p,f), ELISA, IF, WB	Hu, Ms, Rb, Rt, ...	Conc.	1 ml
1-CE027-07	Cell division cycle 25B/Cdc25B	Rb	Polyclonal	IHC(p,f), ELISA, IF, WB	Hu, Ms, Rb, Rt, ...	Conc.	1 ml
1-CE028-07	Cell division cycle 34/Cdc34	Rb	Polyclonal	IHC(p,f), ELISA, IF, IP, WB	Hu, Ms, Rt, ...	Conc.	1 ml
1-CE029-07	Cell division cycle 37/Cdc37	Rb	Polyclonal	IHC(p,f), ELISA, IF, IP, WB	Hu, Ms, Rt, ...	Conc.	1 ml
1-CE030-07	Cell division cycle 40/Cdc40	Rb	Polyclonal	IHC(p,f), ELISA, IF, IP, WB	Hu, Ms, Rt, ...	Conc.	1 ml
1-CE031-07	Cell division cycle 42/Cdc42	Rb	Polyclonal	IHC(p,f), ELISA, FACS, IF, IP, WB	Hu, Ms, Rb, Rt, ...	Conc.	1 ml
1-CE032-07	Cell division cycle 123/Cdc123	Rb	Polyclonal	IHC(p,f), ELISA, IF, IP, WB	Hu, Ms, Rb, Rt, ...	Conc.	1 ml
1-CE033-07	Cell division cycle 2 related protein kinase 7	Rb	Polyclonal	IHC(p,f), ELISA, IF, IP, WB	Hu, Ms, Rt, ...	Conc.	1 ml
1-CE034-07	Cell division cycle 7 like 1/Cdc7L1	Rb	Polyclonal	IHC(p,f), ELISA, IF, IP, WB	Hu, Ms, Rt, ...	Conc.	1 ml
1-CE035-07	Cell division cycle 37 like 1/Cdc37L1	Rb	Polyclonal	IHC(p,f), ELISA, IF, WB	Hu, ...	Conc.	1 ml
1-CE036-07	Cell division cycle 45 like/Cdc45L	Rb	Polyclonal	IHC(p,f), ELISA, IF, IP, WB	Hu, Ms, Rt, ...	Conc.	1 ml
1-CE037-07	Cell division cycle associated 1/CDCA1	Rb	Polyclonal	IHC(p,f), ELISA, IF, IP, WB	Hu, Ms, Rb, Rt, ...	Conc.	1 ml
1-CE038-07	Cell division cycle associated 3/CDCA3	Rb	Polyclonal	IHC(p,f), ELISA, IF, IP, WB	Hu, Ms, Rt, ...	Conc.	1 ml
1-CE039-07	Cell division cycle associated 4/CDCA4	Rb	Polyclonal	IHC(p,f), ELISA, IF, IP, WB	Hu, Ms, Rt, ...	Conc.	1 ml
1-CE040-07	Cell division cycle associated 7/CDCA7	Rb	Polyclonal	IHC(p,f), ELISA, IF, WB	Hu, Ms, Rt, ...	Conc.	1 ml
1-CE041-07	Cell growth inhibiting gene 22 protein/DNAJC15	Rb	Polyclonal	IHC(p,f), ELISA, IF, IP, WB	Hu, Ms, ...	Conc.	1 ml
1-CE042-07	Cell growth regulatory gene 19 protein/CGR19	Rb	Polyclonal	IHC(p,f), ELISA, IF, IP, WB	Hu, Ms, Rt, ...	Conc.	1 ml
1-CE043-07	Cell proliferation inducing protein 54/PIG54	Rb	Polyclonal	IHC(p,f), ELISA, IF, IP	Hu, ...	Conc.	1 ml
1-CE044-07	Cell recognition molecule Caspr2	Ms	K67/25	IHC, WB, IP	Hu, Ms, Rt	Conc.	1 ml
1-CE045-07	Cell recognition molecule Caspr3	Rb	Polyclonal	IHC(p,f), ELISA, IF, WB	Hu, ...	Conc.	1 ml
1-CE046-07	Cell wall biogenesis protein 43 (C-terminal) homolog/CWH43	Rb	Polyclonal	IHC(p,f), ELISA, IF, WB	Hu, ...	Conc.	1 ml
1-CE047-07	Cellular FLICE like inhibitory protein/FLIP	Rb	Polyclonal	IHC(p,f), ELISA, IF, IP, WB	Hu, Ms, Rb, Rt, ...	Conc.	1 ml
1-CE048-07	Cellular FLICE like inhibitory protein/FLIP delta + gamma	Rb	Polyclonal	IHC(p,f), ELISA, IF, IP, WB	Hu, Ms, ...	Conc.	1 ml
1-CE049-07	Cellular oncogene fos/c fos	Rb	Polyclonal	IHC(p,f), ELISA, IF, IP, WB	Hu, Ms, Rt, ...	Conc.	1 ml
1-CE050-07	Cellular repressor of E1A stimulated genes 1/CREG1	Rb	Polyclonal	IHC(p,f), ELISA, IF, WB	Hu, Ms, Rt, ...	Conc.	1 ml
1-CE051-07	Cellular repressor of E1A stimulated genes 2/CREG2	Rb	Polyclonal	IHC(p,f), ELISA, IF, WB	Hu, Ms, Rt, ...	Conc.	1 ml
1-CE052-07	Cellular retinoic acid binding protein 2/CRABP2	Rb	Polyclonal	IHC(p,f), ELISA, IF, IP, WB	Hu, Ms, Rt, ...	Conc.	1 ml
1-CE053-07	Cellular senescence inhibited gene protein/CSIG	Rb	Polyclonal	IHC(p,f), ELISA, IF, IP, WB	Hu, Ms, Rt, ...	Conc.	1 ml
1-CE054-07	Cellulase	Rb	Polyclonal	IHC(p,f), ELISA, IF, IP, WB		Conc.	1 ml
1-CE055-07	Cellulase	Rb	Polyclonal	IHC(p,f), ELISA, FACS, IF, IP		Conc.	1 ml
1-CE056-07	Cenexin1/ODF2	Rb	Polyclonal	IHC(p,f), IF	Hu, Ms, Rt, ...	Conc.	1 ml
1-CE057-07	Centaurin alpha 1	Rb	Polyclonal	IHC(p,f), ELISA, IF, WB	Hu, Ms, Rt, ...	Conc.	1 ml
1-CE058-07	Centaurin beta 6	Rb	Polyclonal	IHC(p,f), ELISA, IF, IP, WB	Hu, Ms, Rt, ...	Conc.	1 ml
1-CE059-07	Centaurin gamma 1	Rb	Polyclonal	IHC(p,f), ELISA, IF, IP, WB	Hu, Ms, Rt, ...	Conc.	1 ml
1-CE060-07	Centractin alpha/beta	Rb	Polyclonal	IHC(p,f), ELISA, IF, WB	Hu, Ms, Rt, ...	Conc.	1 ml
1-CE061-07	Centromere autoantigen A/CENPA	Rb	Polyclonal	IHC(p,f), ELISA, IF, IP, WB	Hu, Ms, Rb, Rt, ...	Conc.	1 ml
1-CE062-07	Centromere autoantigen B/CENPB	Rb	Polyclonal	IHC(p,f), ELISA, IF, IP, WB	Hu, Ms, Rb, Rt, ...	Conc.	1 ml
1-CE063-07	Centromere protein H	Rb	Polyclonal	IHC(p,f), ELISA, IF, IP, WB	Hu, Ms, Rt, ...	Conc.	1 ml
1-CE064-07	Centromere protein K	Rb	Polyclonal	IHC(p,f), ELISA, IF, WB	Hu, Ms, ...	Conc.	1 ml
1-CE065-07	Centromere protein O	Rb	Polyclonal	IHC(p,f), ELISA, IF, WB	Hu, Ms, Rt, ...	Conc.	1 ml
1-CE066-07	Centromere protein P	Rb	Polyclonal	IHC(p,f), ELISA, IF, IP, WB	Hu, Ms, Rt, ...	Conc.	1 ml
1-CE067-07	Centromere protein T	Rb	Polyclonal	IHC(p,f), ELISA, IF, IP, WB	Hu, Ms, Rt, ...	Conc.	1 ml
1-CE068-07	Centrosomal BRCA2 interacting protein/CNTROB	Rb	Polyclonal	IHC(p,f), ELISA, IF, IP, WB	Hu, ...	Conc.	1 ml

Please note that almost all antibodies are also available in other formats. Just ask our customer service team. Errors and misprints excepted.

Cat-No.	Product Name	Source	Clone	Application	Reactivity	Format	Quantity
1-CE069-07	Centrosomal protein 55 kDa/CEP55	Rb	Polyclonal	IHC(p,f), ELISA, IF, IP, WB	Hu, Ms, Rt, ...	Conc.	1 ml
1-CE070-07	Centrosomal protein 76 kDa/CEP76	Rb	Polyclonal	IHC(p,f), ELISA, IF, IP, WB	Hu, Ms, ...	Conc.	1 ml
1-CE071-07	Centrosomal protein 104 kDa/CEP104	Rb	Polyclonal	IHC(p,f), ELISA, IF, WB	Hu, Ms, Rt, ...	Conc.	1 ml
1-CE072-07	Centrosomal protein 110 kDa/CEP110	Rb	Polyclonal	IHC(p,f), ELISA, FACS, IF, WB	Hu, Ms, Rt, ...	Conc.	1 ml
1-CE073-07	Centrosomal protein 128 kDa/CEP128	Rb	Polyclonal	IHC(p,f), ELISA, IF, WB	Hu, ...	Conc.	1 ml
1-CE074-07	Centrosomal protein 152 kDa/CEP152	Rb	Polyclonal	IHC(p,f), ELISA, IF, IP, WB	Hu, Ms, ...	Conc.	1 ml
1-CE075-07	Centrosome and spindle pole associated protein 1/CSPP1	Rb	Polyclonal	IHC(p,f), ELISA, IF, WB	Hu, Ms, Rt, ...	Conc.	1 ml
1-CE076-07	Ceramide glucosyltransferase/UGCG	Rb	Polyclonal	IHC(p,f), ELISA, IF, WB	Hu, Ms, Rt, ...	Conc.	1 ml
1-CE077-07	Ceramide kinase like protein/CERKL	Rb	Polyclonal	IHC(p,f), ELISA, IF, IP, WB	Hu, Ms, Rt, ...	Conc.	1 ml
1-CE078-07	Ceramide kinase/CERK	Rb	Polyclonal	IHC(p,f), ELISA, IF, IP, WB	Hu, Ms, Rb, Rt, ...	Conc.	1 ml
1-CE079-07	Cerebellar degeneration related protein 2/CDR2	Rb	Polyclonal	IHC(p,f), ELISA, IF, IP, WB	Hu, Ms, Rt, ...	Conc.	1 ml
1-CE080-07	Cerebellin 1/CBLN1	Rb	Polyclonal	IHC(p,f), ELISA, IF, WB	Hu, Ms, Rb, Rt, ...	Conc.	1 ml
1-CE081-07	Cerebellin 2/CBLN2	Rb	Polyclonal	IHC(p,f), ELISA, IF, WB	Hu, Ms, Rb, Rt, ...	Conc.	1 ml
1-CE082-07	Cerebellin 3/CBLN3	Rb	Polyclonal	IHC(p,f), ELISA, IF, IP	Hu, Ms, Rb, Rt, ...	Conc.	1 ml
1-CE083-07	Cerebellin 4/CBLN4	Rb	Polyclonal	IHC(p,f), ELISA, IF, WB	Hu, Ms, Rb, Rt, ...	Conc.	1 ml
1-CE084-07	Cereblon/CRBN	Rb	Polyclonal	IHC(p,f), ELISA, IF, WB	Hu, Ms, Rb, Rt, ...	Conc.	1 ml
1-CE085-07	Cerebral dopamine neurotrophic factor/CDNF	Rb	Polyclonal	IHC(p,f), ELISA, IF	Hu, Ms, Rb, Rt, ...	Conc.	1 ml
1-CE086-07	Cerebral protein 4/PGBD1	Rb	Polyclonal	IHC(p,f), ELISA, IF, WB	Hu, ...	Conc.	1 ml
1-CE087-07	Cerebral protein 5/CXX1	Rb	Polyclonal	IHC(p,f), ELISA, IF, WB	Hu, ...	Conc.	1 ml
1-CE088-07	Cerebroside sulfate activator/PSAP	Rb	Polyclonal	IHC(p,f), ELISA, IF, IP, WB	Hu, ...	Conc.	1 ml
1-CE089-07	Ceroid lipofuscinosis neuronal 3/CLN3	Rb	Polyclonal	IHC(p,f), ELISA, IF, IP, WB	Hu, Ms, Rb, Rt, ...	Conc.	1 ml
1-CE090-07	Ceroid lipofuscinosis neuronal 5/CLN5	Rb	Polyclonal	IHC(p,f), ELISA, IF, WB	Hu, Ms, Rb, Rt, ...	Conc.	1 ml
1-CE091-07	Ceroid lipofuscinosis neuronal 6/CLN6	Rb	Polyclonal	IHC(p,f), ELISA, IF, IP, WB	Hu, ...	Conc.	1 ml
1-CE092-07	Ceroid lipofuscinosis neuronal 8/CLN8	Rb	Polyclonal	IHC(p,f), ELISA, IF, WB	Hu, Ms, Rb, Rt, ...	Conc.	1 ml
1-CE093-07	Ceruloplasmin	Rb	Polyclonal	IHC(p,f), ELISA, IF, IP, WB	Hu, Ms, Rb, Rt, ...	Conc.	1 ml
1-CG001-07	cGMP dependent protein kinase 1/PRKG1	Rb	Polyclonal	IHC(p,f), ELISA, IF, IP, WB	Hu, Ms, Rb, Rt, ...	Conc.	1 ml
1-CH001-07	Chaperonin 10	Rb	Polyclonal	IHC(p,f), ELISA, IF, IP, WB	Apple, ...	Conc.	1 ml
1-CH002-07	Chaperonin 10	Rb	Polyclonal	IHC(p,f), ELISA, IF, IP, WB	Hu, Ms, Rt, ...	Conc.	1 ml
1-CH003-07	Chaperonin containing TCP1 subunit 2/CCT2	Rb	Polyclonal	IHC(p,f), ELISA, IF, WB	Hu, Ms, Rb, Rt, ...	Conc.	1 ml
1-CH004-07	Chaperonin containing TCP1 subunit 8 like 2/CESK1	Rb	Polyclonal	IHC(p,f), ELISA, IF, IP, WB	Hu, ...	Conc.	1 ml
1-CH005-07	Charged multivesicular body protein 1a/CHMP1A	Rb	Polyclonal	IHC(p,f), ELISA, IF, IP, WB	Hu, Ms, Rb, Rt, ...	Conc.	1 ml
1-CH006-07	Charged multivesicular body protein 1a/CHMP1A	Rb	Polyclonal	IHC(p,f), ELISA, IF, IP, WB	Hu, Ms, Rb, Rt, ...	Conc.	1 ml
1-CH007-07	Charged multivesicular body protein 1b/CHMP1B	Rb	Polyclonal	IHC(p,f), ELISA, IF, IP, WB	Hu, ...	Conc.	1 ml
1-CH008-07	Charged multivesicular body protein 2b/CHMP2B	Rb	Polyclonal	IHC(p,f), ELISA, IF, WB	Hu, Ms, Rb, Rt, ...	Conc.	1 ml
1-CH009-07	Charged multivesicular body protein 4b/c/CHMP4B/C	Rb	Polyclonal	IHC(p,f), ELISA, IF, IP, WB	Hu, Ms, Rb, Rt, ...	Conc.	1 ml
1-CH010-07	Checkpoint kinase 1/CHK1	Rb	Polyclonal	IHC(p,f), ELISA, IF, IP, WB	Hu, Ms, Rt, ...	Conc.	1 ml
1-CH011-07	Checkpoint kinase 2/CHK2	Rb	Polyclonal	IHC(p,f), ELISA, IF, IP, WB	Hu, Ms, Rb, Rt, ...	Conc.	1 ml
1-CH012-07	Chemerin/TIG2	Rb	Polyclonal	IHC(p,f), ELISA, IF, IP, WB	Hu, Ms, Rt, ...	Conc.	1 ml
1-CH013-07	Chemokine CC motif ligand 1/CCL1	Rb	Polyclonal	IHC(p,f), ELISA, IF, IP, WB	Hu, Ms, Rb, Rt, ...	Conc.	1 ml
1-CH014-07	Chemokine CC motif ligand 2/CCL2	Rb	Polyclonal	IHC(p,f), ELISA, IF, IP, WB	Ms, Rt, ...	Conc.	1 ml
1-CH015-07	Chemokine CC motif ligand 2/CCL2	Rb	Polyclonal	IHC(p,f), ELISA, IF, IP, WB	Hu, Ms, Rb, Rt, ...	Conc.	1 ml
1-CH016-07	Chemokine CC motif ligand 3/CCL3	Rb	Polyclonal	IHC(p,f), ELISA, IF, IP, WB	Hu, Ms, Rt, ...	Conc.	1 ml
1-CH017-07	Chemokine CC motif ligand 3/CCL3	Rb	Polyclonal	IHC(p,f), ELISA, IF, IP, WB	Hu, Ms, Rt, ...	Conc.	1 ml
1-CH018-07	Chemokine CC motif ligand 4/CCL4	Rb	Polyclonal	IHC(p,f), ELISA, IF, IP, WB	Hu, Ms, Rt, ...	Conc.	1 ml
1-CH019-07	Chemokine CC motif ligand 4/CCL4	Rb	Polyclonal	IHC(p,f), ELISA, IF, IP, WB	Hu, Ms, Rt, ...	Conc.	1 ml
1-CH020-07	Chemokine CC motif ligand 5/CCL5	Rb	Polyclonal	IHC(p,f), ELISA, IF, IP	Hu, Ms, Rb, Rt, ...	Conc.	1 ml
1-CH021-07	Chemokine CC motif ligand 6/CCL6	Rb	Polyclonal	IHC(p,f), ELISA, IF, IP, WB	Ms, Rt, ...	Conc.	1 ml
1-CH022-07	Chemokine CC motif ligand 7/CCL7	Rb	Polyclonal	IHC(p,f), ELISA, IF, IP, WB	Hu, ...	Conc.	1 ml
1-CH023-07	Chemokine CC motif ligand 7/CCL7	Rb	Polyclonal	IHC(p,f), ELISA, IF, IP, WB	Ms, Rt, ...	Conc.	1 ml
1-CH024-07	Chemokine CC motif ligand 8/CCL8	Rb	Polyclonal	IHC(p,f), ELISA, IF, IP, WB	Hu, Rt, ...	Conc.	1 ml
1-CH025-07	Chemokine CC motif ligand 8/CCL8	Rb	Polyclonal	IHC(p,f), ELISA, IF, IP, WB	Ms, ...	Conc.	1 ml

Please note that almost all antibodies are also available in other formats. Just ask our customer service team. Errors and misprints excepted.

Cat-No.	Product Name	Source	Clone	Application	Reactivity	Format	Quantity
1-CH026-07	Chemokine CC motif ligand 9/CCL9	Rb	Polyclonal	IHC(p,f), ELISA, IF, IP, WB	Hu, Ms, Rt, ...	Conc.	1 ml
1-CH027-07	Chemokine CC motif ligand 11/CCL11	Rb	Polyclonal	IHC(p,f), ELISA, IF, IP, WB	Hu, Ms, Rt, ...	Conc.	1 ml
1-CH028-07	Chemokine CC motif ligand 12/CCL12	Rb	Polyclonal	IHC(p,f), ELISA, IF, IP, WB	Hu, Ms, Rb, Rt, ...	Conc.	1 ml
1-CH029-07	Chemokine CC motif ligand 13/CCL13	Rb	Polyclonal	IHC(p,f), ELISA, IF, IP, WB	Hu, Ms, Rb, Rt, ...	Conc.	1 ml
1-CH030-07	Chemokine CC motif ligand 14/CCL14	Rb	Polyclonal	IHC(p,f), ELISA, IF, IP, WB	Hu, Rb, ...	Conc.	1 ml
1-CH031-07	Chemokine CC motif ligand 15/CCL15	Rb	Polyclonal	IHC(p,f), ELISA, IF, IP, WB	Hu, ...	Conc.	1 ml
1-CH032-07	Chemokine CC motif ligand 16/CCL16	Rb	Polyclonal	IHC(p,f), ELISA, IF, IP, WB	Hu, ...	Conc.	1 ml
1-CH033-07	Chemokine CC motif ligand 17/CCL17	Rb	Polyclonal	IHC(p,f), ELISA, IF, IP, WB	Hu, Ms, Rt, ...	Conc.	1 ml
1-CH034-07	Chemokine CC motif ligand 18/CCL18	Rb	Polyclonal	IHC(p,f), ELISA, IF, IP, WB	Hu, Ms, Rt, ...	Conc.	1 ml
1-CH035-07	Chemokine CC motif ligand 19/CCL19	Rb	Polyclonal	IHC(p,f), ELISA, IF, IP, WB	Hu, Ms, Rt, ...	Conc.	1 ml
1-CH036-07	Chemokine CC motif ligand 20/CCL20	Rb	Polyclonal	IHC(p,f), ELISA, IF, IP, WB	Hu, Ms, Rt, ...	Conc.	1 ml
1-CH037-07	Chemokine CC motif ligand 21/CCL21	Rb	Polyclonal	IHC(p,f), ELISA, IF, IP, WB	Hu, Ms, Rb, Rt, ...	Conc.	1 ml
1-CH038-07	Chemokine CC motif ligand 22/CCL22	Rb	Polyclonal	IHC(p,f), ELISA, IF, IP, WB	Ms, Rt, ...	Conc.	1 ml
1-CH039-07	Chemokine CC motif ligand 23/CCL23	Rb	Polyclonal	IHC(p,f), ELISA, IF, IP, WB	Hu, Pg, ...	Conc.	1 ml
1-CH040-07	Chemokine CC motif ligand 24/CCL24	Rb	Polyclonal	IHC(p,f), ELISA, IF, IP, WB	Hu, Ms, Rt, ...	Conc.	1 ml
1-CH041-07	Chemokine CC motif ligand 25/CCL25	Rb	Polyclonal	IHC(p,f), ELISA, IF, IP, WB	Hu, Ms, Rb, Rt, ...	Conc.	1 ml
1-CH042-07	Chemokine CC motif ligand 26/CCL26	Rb	Polyclonal	IHC(p,f), ELISA, IF, IP, WB	Ms, Rt, ...	Conc.	1 ml
1-CH043-07	Chemokine CC motif ligand 27/CCL27	Rb	Polyclonal	IHC(p,f), ELISA, IF, IP, WB	Hu, Ms, Rt, ...	Conc.	1 ml
1-CH044-07	Chemokine CC motif ligand 28/CCL28	Rb	Polyclonal	IHC(p,f), ELISA, IF, IP, WB	Hu, Ms, Rt, ...	Conc.	1 ml
1-CH045-07	Chemokine CC motif receptor 1/CCR1	Rb	Polyclonal	IHC(p,f), ELISA, IF, IP, WB	Hu, Ms, Rt, ...	Conc.	1 ml
1-CH046-07	Chemokine CC motif receptor 2/CCR2	Rb	Polyclonal	IHC(p,f), ELISA, IF, IP, WB	Hu, Ms, Rt, ...	Conc.	1 ml
1-CH047-07	Chemokine CC motif receptor 2B/CCR2B	Rb	Polyclonal	IHC(p,f), ELISA, IF, IP, WB	Hu, Ms, Rt, ...	Conc.	1 ml
1-CH048-07	Chemokine CC motif receptor 3/CCR3	Rb	Polyclonal	IHC(p,f), ELISA, IF, IP, WB	Hu, Ms, Rt, ...	Conc.	1 ml
1-CH049-07	Chemokine CC motif receptor 8/CCR8	Rb	Polyclonal	IHC(p,f), ELISA, IF, IP, WB	Hu, Ms, Rb, Rt, ...	Conc.	1 ml
1-CH050-07	Chemokine CC motif receptor 9/CCR9	Rb	Polyclonal	IHC(p,f), ELISA, FACS, IF, IP, WB	Hu, Ms, Rb, Rt, ...	Conc.	1 ml
1-CH051-07	Chemokine CC motif receptor 10/CCR10	Rb	Polyclonal	IHC(p,f), ELISA, FACS, IF, IP, WB	Hu, Ms, Rb, Rt, ...	Conc.	1 ml
1-CH052-07	Chemokine CX3C motif ligand 1/CX3CL1	Rb	Polyclonal	IHC(p,f), ELISA, FACS, IF, IP, WB	Hu, Ms, Rt, ...	Conc.	1 ml
1-CH053-07	Chemokine CX3C motif receptor 1/CX3CR1	Rb	Polyclonal	IHC(p,f), ELISA, FACS, IF, IP, WB	Hu, Ms, Rb, Rt, ...	Conc.	1 ml
1-CH054-07	Chemokine CXC motif ligand 1/CXCL1	Rb	Polyclonal	IHC(p,f), ELISA, IF, IP, WB	Hu, Ms, Rt, ...	Conc.	1 ml
1-CH055-07	Chemokine CXC motif ligand 2/CXCL2	Rb	Polyclonal	IHC(p,f), ELISA, IF, IP, WB	Hu, Ms, Rt, ...	Conc.	1 ml
1-CH056-07	Chemokine CXC motif ligand 5/CXCL5	Rb	Polyclonal	IHC(p,f), ELISA, IF, IP, WB	Ms, Rt, ...	Conc.	1 ml
1-CH057-07	Chemokine CXC motif ligand 7/CXCL7	Rb	Polyclonal	IHC(p,f), ELISA, IF, IP, WB	Hu, Ms, Rt, ...	Conc.	1 ml
1-CH058-07	Chemokine CXC motif ligand 9/CXCL9	Rb	Polyclonal	IHC(p,f), ELISA, IF, IP, WB	Hu, Ms, Rt, ...	Conc.	1 ml
1-CH059-07	Chemokine CXC motif ligand 10/CXCL10	Rb	Polyclonal	IHC(p,f), ELISA, IF, IP, WB	Hu, Ms, Rt, ...	Conc.	1 ml
1-CH060-07	Chemokine CXC motif ligand 11/CXCL11	Rb	Polyclonal	IHC(p,f), ELISA, IF, IP, WB	Ms, Rt, ...	Conc.	1 ml
1-CH061-07	Chemokine CXC motif ligand 14/CXCL14	Rb	Polyclonal	IHC(p,f), ELISA, IF, IP, WB	Hu, Ms, Rt, ...	Conc.	1 ml
1-CH062-07	Chemokine CXC motif ligand 15/CXCL15	Rb	Polyclonal	IHC(p,f), ELISA, IF, IP, WB	Ms, ...	Conc.	1 ml
1-CH063-07	Chemokine CXC motif ligand 16/CXCL16	Rb	Polyclonal	IHC(p,f), ELISA, IF, IP, WB	Ms, Rt, ...	Conc.	1 ml
1-CH064-07	Chemokine CXC motif receptor 2/CXCR2	Rb	Polyclonal	IHC(p,f), ELISA, FACS, IF, WB	Hu, Ms, Rt, ...	Conc.	1 ml
1-CH065-07	Chemokine CXC motif receptor 3/CXCR3/CD183	Rb	Polyclonal	IHC(p,f), ELISA, FACS, IF, IP, WB	Hu, ...	Conc.	1 ml
1-CH066-07	Chemokine CXC motif receptor 6/CXCR6	Rb	Polyclonal	IHC(p,f), ELISA, IF, IP, WB	Hu, Ms, Rt, ...	Conc.	1 ml
1-CH067-07	Chemokine CXC motif receptor 7/CXCR7	Rb	Polyclonal	IHC(p,f), IF, WB	Hu, Ms, Rb, Rt, ...	Conc.	1 ml
1-CH068-07	Chemokine CXC motif receptor 7/CXCR7	Rb	Polyclonal	IHC(p,f), ELISA, FACS, IF, IP, WB	Hu, Ms, Rb, Rt, ...	Conc.	1 ml
1-CH069-07	Chemokine like factor 1/2/3/4	Rb	Polyclonal	IHC(p,f), ELISA, IF, IP, WB	Hu, Ms, Rb, Rt, ...	Conc.	1 ml
1-CH070-07	Chemokine like factor 2 isoform 1	Rb	Polyclonal	IHC(p,f), ELISA, IF, WB	Ms, ...	Conc.	1 ml
1-CH071-07	Chemokine like factor superfamily 2/CMTM2	Rb	Polyclonal	IHC(p,f), IF, IP, WB	Hu, ...	Conc.	1 ml
1-CH072-07	Chemokine like factor superfamily 2/CMTM2	Rb	Polyclonal	IHC(p,f), ELISA, IF, WB	Ms, Rt, ...	Conc.	1 ml
1-CH073-07	Chemokine like factor superfamily 4/CMTM4	Rb	Polyclonal	IHC(p,f), ELISA, IF, IP, WB	Hu, ...	Conc.	1 ml

Please note that almost all antibodies are also available in other formats. Just ask our customer service team. Errors and misprints excepted.

Cat-No.	Product Name	Source	Clone	Application	Reactivity	Format	Quantity
1-CH074-07	Chemokine like factor superfamily 8/CMTM8	Rb	Polyclonal	IHC(p,f), ELISA, IF, IP, WB	Dg, Hu, ...	Conc.	1 ml
1-CH075-07	Chemokine receptor like 1/CMKLR1	Rb	Polyclonal	IHC(p,f), ELISA, FACS, IF, IP, WB	Hu, Ms, Rb, Rt, ...	Conc.	1 ml
1-CH076-07	Chicken IgY	Rb	Polyclonal	IHC(p,f), ELISA, IF, IP, WB	Ch, ...	Conc.	1 ml
1-CH077-07	Chicken ovalbumin upstream promoter 1/COUP TF1	Rb	Polyclonal	IHC(p,f), ELISA, IF, WB	Hu, Ms, Rt, ...	Conc.	1 ml
1-CH078-07	Chimerin alpha/CHN1	Rb	Polyclonal	IHC(p,f), ELISA, IF, WB	Hu, Ms, Rt, ...	Conc.	1 ml
2-CH079-07	Chlamydia trachomatis	Ms	Polyclonal	IHC(p,f)	Hu	RTU	1 ml
1-CH080-07	Chloramphenicol	Rb	Polyclonal	IHC(f), ELISA, IF		Conc.	1 ml
1-CH081-07	Chloride channel protein 2/Clcn2	Rb	Polyclonal	IHC(p,f), ELISA, IF, IP, WB	Hu, Ms, Rb, Rt, ...	Conc.	1 ml
1-CH082-07	Chloride channel protein 3/Clcn3	Rb	Polyclonal	IHC(p,f), ELISA, IF, WB	Hu, Ms, Rt, ...	Conc.	1 ml
1-CH083-07	Chloride channel protein 3/Clcn3	Ms	N258/5	IHC, WB, ICC	Hu, Ms, Rt	Conc.	1 ml
1-CH084-07	Chloride channel protein 4/Clcn4	Ms	N222/6	IHC, WB, ICC	Hu, Ms, Rt	Conc.	1 ml
1-CH085-07	Chloride channel protein 5/Clcn5	Ms	N237/24	IHC, WB, ICC	Hu, Ms, Rt	Conc.	1 ml
1-CH086-07	Chloride channel protein 5/Clcn5	Rb	Polyclonal	IHC(p,f), ELISA, IF, IP, WB	Hu, Ms, Rt, ...	Conc.	1 ml
1-CH087-07	Chloride channel 4 calcium activated/CLCA4	Rb	Polyclonal	IHC(p,f), ELISA, IF, IP, WB	Ms, Rt, ...	Conc.	1 ml
1-CH088-07	Chloride channel nucleotide sensitive 1A/CLNS1A	Rb	Polyclonal	IHC(p,f), ELISA, IF, WB	Hu, ...	Conc.	1 ml
1-CH089-07	Chloride intracellular channel 1/CLIC1	Rb	Polyclonal	IHC(p,f), ELISA, IF, IP, WB	Hu, Ms, Rb, Rt, ...	Conc.	1 ml
1-CH090-07	Chloride intracellular channel 4/CLIC4	Rb	Polyclonal	IHC(p,f), ELISA, IF, IP, WB	Hu, Ms, Rt, ...	Conc.	1 ml
1-CH091-07	Chloride intracellular channel 6/CLIC6	Rb	Polyclonal	IHC(p,f), ELISA, IF, WB	Hu, Ms, Rb, Rt, ...	Conc.	1 ml
1-CH092-07	Cholecystokinin 8/CCK8	Rb	Polyclonal	IHC(p,f)	Hu, Ms, Rt, ...	Conc.	1 ml
1-CH093-07	Cholecystokinin 8/CCK8	Rb	Polyclonal	IHC(p,f), ELISA, IF, WB	Hu, Ms, ...	Conc.	1 ml
1-CH094-07	Cholecystokinin A receptor/CCKAR	Rb	Polyclonal	IHC(p,f), ELISA, IF, WB	Hu, Ms, Rt, ...	Conc.	1 ml
1-CH095-07	Cholesterol-25-hydroxylase/CH25H	Rb	Polyclonal	IHC(p,f), ELISA, IF, WB	Hu, Ms, Rb, Rt, ...	Conc.	1 ml
1-CH096-07	Cholesterol-7-alpha hydroxylase/CYP7A1	Rb	Polyclonal	IHC(p,f), ELISA, IF, IP, WB	Hu, Ms, Rb, Rt, ...	Conc.	1 ml
1-CH097-07	Cholesterol desmolase/CYP11A1	Rb	Polyclonal	IHC(p,f), ELISA, IF, IP, WB	Hu, Ms, Rt, ...	Conc.	1 ml
1-CH098-07	Cholesteryl ester transfer protein/CETP	Rb	Polyclonal	IHC(p,f), ELISA, IF, IP, WB	Hu, ...	Conc.	1 ml
1-CH099-07	Choline acetyltransferase	Rb	Polyclonal	IHC(p,f), ELISA, IF, IP, WB	Hu, Ms, Rt, ...	Conc.	1 ml
1-CH100-07	Choline dehydrogenase	Rb	Polyclonal	IHC(p,f), ELISA, IF, IP, WB	Hu, Ms, Rb, Rt, ...	Conc.	1 ml
1-CH101-07	Cholinephosphotransferase 1/CHPT1	Rb	Polyclonal	IHC(p,f), ELISA, IF, WB	Hu, Ms, Rt, ...	Conc.	1 ml
1-CH102-07	Cholinergic differentiation factor/LIF	Rb	Polyclonal	IHC(p,f), ELISA, IF, IP, WB	Hu, Ms, Rb, Rt, ...	Conc.	1 ml
1-CH103-07	Cholinergic receptor muscarinic 2/ChRM2	Rb	Polyclonal	IHC(p,f), ELISA, FACS, IF, IP, WB	Hu, Ms, Rt, ...	Conc.	1 ml
1-CH104-07	Cholinergic receptor nicotinic alpha 1/CHRNA1	Rb	Polyclonal	IHC(p,f), ELISA, FACS, IF, WB	Hu, Ms, Rt, ...	Conc.	1 ml
1-CH105-07	Cholinergic receptor nicotinic alpha 2/CHRNA2	Rb	Polyclonal	IHC(p,f), ELISA, IF, IP, WB	Hu, Ms, Rb, Rt, ...	Conc.	1 ml
1-CH106-07	Cholinergic receptor nicotinic alpha 3/CHRNA3	Rb	Polyclonal	IHC(p,f), ELISA, IF, WB	Hu, Ms, Rb, Rt, ...	Conc.	1 ml
1-CH107-07	Cholinergic receptor nicotinic alpha 4/CHRNA4	Rb	Polyclonal	IHC(p,f), ELISA, IF, IP, WB	Hu, Ms, Rt, ...	Conc.	1 ml
1-CH108-07	Cholinergic receptor nicotinic alpha 6/CHRNA6	Rb	Polyclonal	IHC(p,f), ELISA, IF, WB	Hu, Ms, Rt, ...	Conc.	1 ml
1-CH109-07	Cholinergic receptor nicotinic alpha 7/CHRNA7	Rb	Polyclonal	IHC(p,f), ELISA, FACS, IF, IP, WB	Hu, Ms, Rt, ...	Conc.	1 ml
1-CH110-07	Cholinergic receptor nicotinic alpha 9/CHRNA9	Rb	Polyclonal	IHC(p,f), ELISA, IF, WB	Hu, Ms, Rt, ...	Conc.	1 ml
1-CH111-07	Cholinergic receptor nicotinic alpha 10/CHRNA10	Rb	Polyclonal	IHC(p,f), ELISA, IF, WB	Hu, Ms, Rb, Rt, ...	Conc.	1 ml
1-CH112-07	Cholinergic receptor nicotinic beta 2/CHRNB2	Rb	Polyclonal	IHC(p,f), ELISA, FACS, IF, IP, WB	Hu, Ms, Rt, ...	Conc.	1 ml
1-CH113-07	Cholinergic receptor nicotinic delta/CHRND	Rb	Polyclonal	IHC(p,f), ELISA, FACS, IF, WB	Hu, Ms, Rb, Rt, ...	Conc.	1 ml
1-CH114-07	Chondroitin sulfate	Rb	Polyclonal	IHC(p,f), ELISA, IF, IP	Hu, Ms, Rt, ...	Conc.	1 ml
1-CH115-07	Chondroitin sulfate proteoglycan 4/CSPG4	Rb	Polyclonal	IHC(p,f), ELISA, IF, WB	Hu, Ms, Rt, ...	Conc.	1 ml
1-CH116-07	Chondroitin sulfate proteoglycan 4/CSPG4	Rb	Polyclonal	IHC(p,f), ELISA, FACS, IF, WB	Hu, Ms, Rt, ...	Conc.	1 ml
1-CH117-07	Chondroitin sulfate proteoglycan 6/CSPG6	Rb	Polyclonal	IHC(p,f), ELISA, IF, IP, WB	Hu, Ms, Rb, Rt, ...	Conc.	1 ml
1-CH118-07	Chondroitin sulfate proteoglycan core protein/SRGN	Rb	Polyclonal	IHC(p,f), ELISA, IF, IP, WB	Hu, ...	Conc.	1 ml
1-CH119-07	Chondrosarcoma associated protein 2/RED	Rb	Polyclonal	IHC(p,f), ELISA, IF, IP, WB	Hu, ...	Conc.	1 ml
1-CH120-07	Chordin	Rb	Polyclonal	IHC(p,f), ELISA, IF, WB	Hu, Ms, Rb, Rt, ...	Conc.	1 ml
1-CH121-07	Chordin like 1/CHRDL1	Rb	Polyclonal	IHC(p,f), ELISA, IF, WB	Hu, Ms, Rt, ...	Conc.	1 ml
1-CH122-07	Chordin like 2/CHRDL2	Rb	Polyclonal	IHC(p,f), ELISA, IF, IP, WB	Hu, Ms, Rt, ...	Conc.	1 ml
1-CH123-07	Chromatin assembly factor 1 subunit p55	Rb	Polyclonal	IHC(p,f), ELISA, IF, WB	Hu, Ms, Rt, ...	Conc.	1 ml

Please note that almost all antibodies are also available in other formats. Just ask our customer service team. Errors and misprints excepted.

Cat-No.	Product Name	Source	Clone	Application	Reactivity	Format	Quantity
1-CH124-07	Chromatin assembly factor 1 subunit p150	Rb	Polyclonal	IHC(p,f), ELISA, IF, WB	Hu, Ms, Rt, ...	Conc.	1 ml
1-CH125-07	Chromobox protein homolog 1/CBX1	Rb	Polyclonal	IHC(p,f), ELISA, IF, IP, WB	Hu, Ms, Rb, Rt, ...	Conc.	1 ml
1-CH126-07	Chromobox protein homolog 8/CBX8	Rb	Polyclonal	IHC(p,f), ELISA, IF, IP, WB	Hu, Ms, Rt, ...	Conc.	1 ml
1-CH127-07	Chromodomain helicase DNA binding protein 3/CHD3	Rb	Polyclonal	IHC(p,f), ELISA, IF, IP, WB	Hu, Ms, Rt, ...	Conc.	1 ml
1-CH128-07	Chromogranin A	Ms	LK2H10	IHC(p,f)	Hu	Conc.	1 ml
1-CH129-07	Chromogranin A	Rb	Polyclonal	IHC(p,f), ELISA, IF, IP, WB	Hu, Ms, Rt, ...	Conc.	1 ml
1-CH130-07	Chromogranin B	Rb	Polyclonal	IHC(p,f), ELISA, IF, IP, WB	Hu, Ms, Rt, ...	Conc.	1 ml
1-CH131-07	Chromogranin C	Rb	Polyclonal	IHC(p,f), ELISA, IF, WB	Hu, Ms, Rt, ...	Conc.	1 ml
1-CH132-07	Chromosome 1 open reading frame 2/C1orf2	Rb	Polyclonal	IHC(p,f), ELISA, IF, WB	Hu, Ms, Rb, Rt, ...	Conc.	1 ml
1-CH133-07	Chromosome 1 open reading frame 25/C1orf25	Rb	Polyclonal	IHC(p,f), ELISA, IF, WB	Hu, Ms, Rt, ...	Conc.	1 ml
1-CH134-07	Chromosome 1 open reading frame 31/C1orf31	Rb	Polyclonal	IHC(p,f), ELISA, IF, WB	Hu, Ms, Rt, ...	Conc.	1 ml
1-CH135-07	Chromosome 1 open reading frame 51/C1orf51	Rb	Polyclonal	IHC(p,f), ELISA, IF, WB	Hu, Ms, Rt, ...	Conc.	1 ml
1-CH136-07	Chromosome 1 open reading frame 52/C1orf52	Rb	Polyclonal	IHC(p,f), ELISA, IF, WB	Hu, Ms, Rt, ...	Conc.	1 ml
1-CH137-07	Chromosome 1 open reading frame 63/C1orf63	Rb	Polyclonal	IHC(p,f), ELISA, IF, IP, WB	Hu, Ms, Rt, ...	Conc.	1 ml
1-CH138-07	Chromosome 1 open reading frame 67/C1orf67	Rb	Polyclonal	IHC(p,f), ELISA, IF, WB	Hu, Ms, Rt, ...	Conc.	1 ml
1-CH139-07	Chromosome 1 open reading frame 74/C1orf74	Rb	Polyclonal	IHC(p,f), ELISA, IF, WB	Hu, Ms, Rt, ...	Conc.	1 ml
1-CH140-07	Chromosome 1 open reading frame 83/C1orf83	Rb	Polyclonal	IHC(p,f), ELISA, IF, WB	Hu, Ms, Rt, ...	Conc.	1 ml
1-CH141-07	Chromosome 1 open reading frame 93/C1orf93	Rb	Polyclonal	IHC(p,f), ELISA, IF, WB	Hu, Ms, Rt, ...	Conc.	1 ml
1-CH142-07	Chromosome 1 open reading frame 94/C1orf94	Rb	Polyclonal	IHC(p,f), ELISA, IF, WB	Hu, ...	Conc.	1 ml
1-CH143-07	Chromosome 1 open reading frame 96/C1orf96	Rb	Polyclonal	IHC(p,f), ELISA, IF, WB	Hu, Ms, Rt, ...	Conc.	1 ml
1-CH144-07	Chromosome 1 open reading frame 103/C1orf103	Rb	Polyclonal	IHC(p,f), ELISA, IF, WB	Hu, Ms, Rt, ...	Conc.	1 ml
1-CH145-07	Chromosome 1 open reading frame 111/C1orf111	Rb	Polyclonal	IHC(p,f), ELISA, IF, WB	Dg, Hu, ...	Conc.	1 ml
1-CH146-07	Chromosome 1 open reading frame 125/C1orf125	Rb	Polyclonal	IHC(p,f), ELISA, IF, WB	Hu, ...	Conc.	1 ml
1-CH147-07	Chromosome 1 open reading frame 129/C1orf129	Rb	Polyclonal	IHC(p,f), ELISA, IF, WB	Hu, ...	Conc.	1 ml
1-CH148-07	Chromosome 1 open reading frame 144/C1orf144	Rb	Polyclonal	IHC(p,f), ELISA, IF, WB	Hu, Ms, Rt, ...	Conc.	1 ml
1-CH149-07	Chromosome 1 open reading frame 149/C1orf149	Rb	Polyclonal	IHC(p,f), ELISA, IF, WB	Hu, Ms, Rt, ...	Conc.	1 ml
1-CH150-07	Chromosome 1 open reading frame 157/C1orf157	Rb	Polyclonal	IHC(p,f), ELISA, IF, WB	Hu, ...	Conc.	1 ml
1-CH151-07	Chromosome 1 open reading frame 159/C1orf159	Rb	Polyclonal	IHC(p,f), ELISA, IF, WB	Hu, ...	Conc.	1 ml
1-CH152-07	Chromosome 1 open reading frame 163/C1orf163	Rb	Polyclonal	IHC(p,f), ELISA, IF, WB	Hu, ...	Conc.	1 ml
1-CH153-07	Chromosome 1 open reading frame 172/C1orf172	Rb	Polyclonal	IHC(p,f), ELISA, IF, WB	Hu, Ms, Rt, ...	Conc.	1 ml
1-CH154-07	Chromosome 1 open reading frame 177/C1orf177	Rb	Polyclonal	IHC(p,f), ELISA, IF, WB	Hu, Ms, Rt, ...	Conc.	1 ml
1-CH155-07	Chromosome 1 open reading frame 180/C1orf180	Rb	Polyclonal	IHC(p,f), ELISA, IF, WB	Hu, Ms, Rt, ...	Conc.	1 ml
1-CH156-07	Chromosome 1 open reading frame 183/C1orf183	Rb	Polyclonal	IHC(p,f), ELISA, IF, WB	Hu, Ms, Rt, ...	Conc.	1 ml
1-CH157-07	Chromosome 1 open reading frame 187/C1orf187	Rb	Polyclonal	IHC(p,f), ELISA, IF, WB	Hu, Ms, Rt, ...	Conc.	1 ml
1-CH158-07	Chromosome 2 open reading frame 18/C2orf18	Rb	Polyclonal	IHC(p,f), ELISA, IF, WB	Hu, Ms, Rt, ...	Conc.	1 ml
1-CH159-07	Chromosome 2 open reading frame 24/C2orf24	Rb	Polyclonal	IHC(p,f), ELISA, FACS, IF, IP, WB	Hu, Ms, Rt, ...	Conc.	1 ml
1-CH160-07	Chromosome 2 open reading frame 25/C2orf25	Rb	Polyclonal	IHC(p,f), ELISA, IF, WB	Hu, Ms, Rt, ...	Conc.	1 ml
1-CH161-07	Chromosome 2 open reading frame 29/C2orf29	Rb	Polyclonal	IHC(p,f), ELISA, IF, WB	Hu, Ms, Rt, ...	Conc.	1 ml
1-CH162-07	Chromosome 2 open reading frame 42/C2orf42	Rb	Polyclonal	IHC(p,f), ELISA, IF, WB	Hu, Ms, Rt, ...	Conc.	1 ml
1-CH163-07	Chromosome 2 open reading frame 43/C2orf43	Rb	Polyclonal	IHC(p,f), ELISA, IF, WB	Hu, ...	Conc.	1 ml
1-CH164-07	Chromosome 2 open reading frame 44/C2orf44	Rb	Polyclonal	IHC(p,f), ELISA, IF, WB	Hu, ...	Conc.	1 ml
1-CH165-07	Chromosome 2 open reading frame 47/C2orf47	Rb	Polyclonal	IHC(p,f), ELISA, IF, WB	Hu, Ms, Rt, ...	Conc.	1 ml
1-CH166-07	Chromosome 2 open reading frame 55/C2orf55	Rb	Polyclonal	IHC(p,f), ELISA, IF, WB	Hu, ...	Conc.	1 ml
1-CH167-07	Chromosome 2 open reading frame 57/C2orf57	Rb	Polyclonal	IHC(p,f), ELISA, IF, WB	Hu, ...	Conc.	1 ml
1-CH168-07	Chromosome 2 open reading frame 60/C2orf60	Rb	Polyclonal	IHC(p,f), ELISA, IF, WB	Hu, Ms, Rt, ...	Conc.	1 ml
1-CH169-07	Chromosome 2 open reading frame 68/C2orf68	Rb	Polyclonal	IHC(p,f), ELISA, IF, WB	Hu, Ms, Rt, ...	Conc.	1 ml
1-CH170-07	Chromosome 2 open reading frame 89/C2orf89	Rb	Polyclonal	IHC(p,f), ELISA, IF, WB	Hu, ...	Conc.	1 ml
1-CH171-07	Chromosome 3 open reading frame 10/C3orf10	Rb	Polyclonal	IHC(p,f), ELISA, IF, IP, WB	Hu, Ms, Rt, ...	Conc.	1 ml
1-CH172-07	Chromosome 3 open reading frame 17/C3orf17	Rb	Polyclonal	IHC(p,f), ELISA, IF, WB	Hu, Ms, Rt, ...	Conc.	1 ml
1-CH173-07	Chromosome 3 open reading frame 18/C3orf18	Rb	Polyclonal	IHC(p,f), ELISA, IF, WB	Hu, Ms, Rt, ...	Conc.	1 ml
1-CH174-07	Chromosome 3 open reading frame 21/C3orf21	Rb	Polyclonal	IHC(p,f), ELISA, IF, WB	Hu, Ms, Rt, ...	Conc.	1 ml
1-CH175-07	Chromosome 3 open reading frame 23/C3orf23	Rb	Polyclonal	IHC(p,f), ELISA, IF, WB	Hu, Ms, Rt, ...	Conc.	1 ml

Please note that almost all antibodies are also available in other formats. Just ask our customer service team. Errors and misprints excepted.

Cat-No.	Product Name	Source	Clone	Application	Reactivity	Format	Quantity
1-CH176-07	Chromosome 3 open reading frame 24/C3orf24	Rb	Polyclonal	IHC(p,f), ELISA, IF, WB	Hu, ...	Conc.	1 ml
1-CH177-07	Chromosome 3 open reading frame 33/C3orf33	Rb	Polyclonal	IHC(p,f), ELISA, IF, WB	Hu, Ms, Rt, ...	Conc.	1 ml
1-CH178-07	Chromosome 3 open reading frame 37/C3orf37	Rb	Polyclonal	IHC(p,f), ELISA, IF, WB	Hu, Ms, Rt, ...	Conc.	1 ml
1-CH179-07	Chromosome 3 open reading frame 39/C3orf39	Rb	Polyclonal	IHC(p,f), ELISA, IF, WB	Hu, Ms, Rt, ...	Conc.	1 ml
1-CH180-07	Chromosome 3 open reading frame 49/C3orf49	Rb	Polyclonal	IHC(p,f), ELISA, IF, WB	Hu, Ms, Rt, ...	Conc.	1 ml
1-CH181-07	Chromosome 3 open reading frame 54/C3orf54	Rb	Polyclonal	IHC(p,f), ELISA, IF, WB	Hu, Ms, Rt, ...	Conc.	1 ml
1-CH182-07	Chromosome 3 open reading frame 59/C3orf59	Rb	Polyclonal	IHC(p,f), ELISA, IF, WB	Hu, Ms, Rt, ...	Conc.	1 ml
1-CH183-07	Chromosome 3 open reading frame 70/C3orf70	Rb	Polyclonal	IHC(p,f), ELISA, IF, WB	Hu, Ms, Rt, ...	Conc.	1 ml
1-CH184-07	Chromosome 4 open reading frame 14/C4orf14	Rb	Polyclonal	IHC(p,f), ELISA, IF, WB	Hu, ...	Conc.	1 ml
1-CH185-07	Chromosome 4 open reading frame 19/C4orf19	Rb	Polyclonal	IHC(p,f), ELISA, IF, WB	Hu, ...	Conc.	1 ml
1-CH186-07	Chromosome 4 open reading frame 22/C4orf22	Rb	Polyclonal	IHC(p,f), ELISA, IF, WB	Hu, Ms, Rt, ...	Conc.	1 ml
1-CH187-07	Chromosome 4 open reading frame 27/C4orf27	Rb	Polyclonal	IHC(p,f), ELISA, IF, WB	Hu, ...	Conc.	1 ml
1-CH188-07	Chromosome 4 open reading frame 33/C4orf33	Rb	Polyclonal	IHC(p,f), ELISA, IF, WB	Hu, Ms, Rt, ...	Conc.	1 ml
1-CH189-07	Chromosome 4 open reading frame 42/C4orf42	Rb	Polyclonal	IHC(p,f), ELISA, IF, WB	Hu, Ms, ...	Conc.	1 ml
1-CH190-07	Chromosome 4 open reading frame 42/C4orf42	Rb	Polyclonal	IHC(p,f), ELISA, IF, WB	Hu, Ms, ...	Conc.	1 ml
1-CH191-07	Chromosome 4 open reading frame 44/C4orf44	Rb	Polyclonal	IHC(p,f), ELISA, IF, WB	Hu, ...	Conc.	1 ml
1-CH192-07	Chromosome 5 open reading frame 4/C5orf4	Rb	Polyclonal	IHC(p,f), ELISA, IF, WB	Hu, ...	Conc.	1 ml
1-CH193-07	Chromosome 5 open reading frame 13/C5orf13	Rb	Polyclonal	IHC(p,f), ELISA, IF, WB	Hu, Ms, Rt, ...	Conc.	1 ml
1-CH194-07	Chromosome 5 open reading frame 33/C5orf33	Rb	Polyclonal	IHC(p,f), ELISA, IF, WB	Hu, Ms, Rt, ...	Conc.	1 ml
1-CH195-07	Chromosome 5 open reading frame 35/C5orf35	Rb	Polyclonal	IHC(p,f), ELISA, IF, WB	Hu, ...	Conc.	1 ml
1-CH196-07	Chromosome 5 open reading frame 51/C5orf51	Rb	Polyclonal	IHC(p,f), ELISA, IF, WB	Hu, ...	Conc.	1 ml
1-CH197-07	Chromosome 6 open reading frame 1/C6orf1	Rb	Polyclonal	IHC(p,f), ELISA, IF, WB	Hu, ...	Conc.	1 ml
1-CH198-07	Chromosome 6 open reading frame 58/C6orf58	Rb	Polyclonal	IHC(p,f), ELISA, IF, WB	Hu, ...	Conc.	1 ml
1-CH199-07	Chromosome 6 open reading frame 62/C6orf62	Rb	Polyclonal	IHC(p,f), ELISA, IF, WB	Hu, Ms, Rt, ...	Conc.	1 ml
1-CH200-07	Chromosome 6 open reading frame 64/C6orf64	Rb	Polyclonal	IHC(p,f), ELISA, IF, WB	Hu, Ms, ...	Conc.	1 ml
1-CH201-07	Chromosome 6 open reading frame 120/C6orf120	Rb	Polyclonal	IHC(p,f), ELISA, IF, WB	Hu, Ms, ...	Conc.	1 ml
1-CH202-07	Chromosome 6 open reading frame 150/C6orf150	Rb	Polyclonal	IHC(p,f), ELISA, IF, WB	Hu, Ms, Rt, ...	Conc.	1 ml
1-CH203-07	Chromosome 6 open reading frame 174/C6orf174	Rb	Polyclonal	IHC(p,f), ELISA, IF, WB	Hu, Ms, Rt, ...	Conc.	1 ml
1-CH204-07	Chromosome 6 open reading frame 192/C6orf192	Rb	Polyclonal	IHC(p,f), ELISA, IF, WB	Hu, Ms, Rt, ...	Conc.	1 ml
1-CH205-07	Chromosome 8 open reading frame 70/C8orf70	Rb	Polyclonal	IHC(p,f), ELISA, IF, WB	Hu, Ms, Rb, Rt, ...	Conc.	1 ml
1-CH206-07	Chromosome 9 open reading frame 43/C9orf43	Rb	Polyclonal	IHC(p,f), ELISA, IF, WB	Hu, ...	Conc.	1 ml
1-CH207-07	Chromosome 9 open reading frame 46/C9orf46	Rb	Polyclonal	IHC(p,f), ELISA, IF, WB	Hu, Ms, Rt, ...	Conc.	1 ml
1-CH208-07	Chromosome 9 open reading frame 72/C9orf72	Rb	Polyclonal	IHC(p,f), ELISA, IF, IP	Hu, Ms, Rt, ...	Conc.	1 ml
1-CH209-07	Chromosome 9 open reading frame 86/C9orf86	Rb	Polyclonal	IHC(p,f), ELISA, IF, WB	Hu, Ms, Rt, ...	Conc.	1 ml
1-CH210-07	Chromosome 9 open reading frame 86/C9orf86	Rb	Polyclonal	IHC(p,f), ELISA, IF, WB	Hu, Ms, Rt, ...	Conc.	1 ml
1-CH211-07	Chromosome 9 open reading frame 114/C9orf114	Rb	Polyclonal	IHC(p,f), ELISA, IF, WB	Hu, ...	Conc.	1 ml
1-CH212-07	Chromosome 9 open reading frame 117/C9orf117	Rb	Polyclonal	IHC(p,f), ELISA, IF, WB	Hu, Ms, Rt, ...	Conc.	1 ml
1-CH213-07	Chromosome 9 open reading frame 150/C9orf150	Rb	Polyclonal	IHC(p,f), ELISA, IF, WB	Hu, ...	Conc.	1 ml
1-CH214-07	Chromosome 9 open reading frame 152/C9orf152	Rb	Polyclonal	IHC(p,f), ELISA, IF, WB	Hu, ...	Conc.	1 ml
1-CH215-07	Chromosome 9 open reading frame 153/C9orf153	Rb	Polyclonal	IHC(p,f), ELISA, IF, WB	Hu, ...	Conc.	1 ml
1-CH216-07	Chromosome 9 open reading frame 156/C9orf156	Rb	Polyclonal	IHC(p,f), ELISA, IF, IP, WB	Hu, Ms, Rt, ...	Conc.	1 ml
1-CH217-07	Chromosome 9 open reading frame 174/C9orf174	Rb	Polyclonal	IHC(p,f), ELISA, IF, WB	Hu, Ms, ...	Conc.	1 ml
1-CH218-07	Chromosome 10 open reading frame 4/C10orf4	Rb	Polyclonal	IHC(p,f), ELISA, IF, WB	Hu, Ms, Rt, ...	Conc.	1 ml
1-CH219-07	Chromosome 10 open reading frame 27/C10orf27	Rb	Polyclonal	IHC(p,f), ELISA, IF, WB	Hu, Ms, Rt, ...	Conc.	1 ml
1-CH220-07	Chromosome 10 open reading frame 47/C10orf47	Rb	Polyclonal	IHC(p,f), ELISA, FACS, IF, WB	Hu, Ms, Rt, ...	Conc.	1 ml
1-CH221-07	Chromosome 10 open reading frame 62/C10orf62	Rb	Polyclonal	IHC(p,f), ELISA, FACS, IF, WB	Hu, Ms, ...	Conc.	1 ml
1-CH222-07	Chromosome 10 open reading frame 81/C10orf81	Rb	Polyclonal	IHC(p,f), ELISA, IF, WB	Hu, Ms, Rt, ...	Conc.	1 ml
1-CH223-07	Chromosome 10 open reading frame 88/C10orf88	Rb	Polyclonal	IHC(p,f), ELISA, IF, WB	Hu, Ms, Rt, ...	Conc.	1 ml
1-CH224-07	Chromosome 10 open reading frame 93/C10orf93	Rb	Polyclonal	IHC(p,f), ELISA, IF, WB	Hu, ...	Conc.	1 ml
1-CH225-07	Chromosome 10 open reading frame 140/C10orf140	Rb	Polyclonal	IHC(p,f), ELISA, IF, WB	Hu, Ms, Rt, ...	Conc.	1 ml
1-CH226-07	Chromosome 11 open reading frame 16/C11orf16	Rb	Polyclonal	IHC(p,f), ELISA, IF, WB	Hu, ...	Conc.	1 ml
1-CH227-07	Chromosome 11 open reading frame 21/C11orf21	Rb	Polyclonal	IHC(p,f), ELISA, IF, WB	Hu, ...	Conc.	1 ml

Please note that almost all antibodies are also available in other formats. Just ask our customer service team. Errors and misprints excepted.

Cat-No.	Product Name	Source	Clone	Application	Reactivity	Format	Quantity
1-CH228-07	Chromosome 11 open reading frame 24/C11orf24	Rb	Polyclonal	IHC(p,f), ELISA, IF, WB	Hu, ...	Conc.	1 ml
1-CH229-07	Chromosome 11 open reading frame 46/C11orf46	Rb	Polyclonal	IHC(p,f), ELISA, IF, WB	Hu, Ms, Rt, ...	Conc.	1 ml
1-CH230-07	Chromosome 11 open reading frame 53/C11orf53	Rb	Polyclonal	IHC(p,f), ELISA, IF, WB	Hu, Ms, Rt, ...	Conc.	1 ml
1-CH231-07	Chromosome 11 open reading frame 57/C11orf57	Rb	Polyclonal	IHC(p,f), ELISA, IF, WB	Hu, ...	Conc.	1 ml
1-CH232-07	Chromosome 11 open reading frame 65/C11orf65	Rb	Polyclonal	IHC(p,f), ELISA, IF, WB	Hu, Ms, Rt, ...	Conc.	1 ml
1-CH233-07	Chromosome 11 open reading frame 67/C11orf67	Rb	Polyclonal	IHC(p,f), ELISA, IF, WB	Hu, Ms, Rt, ...	Conc.	1 ml
1-CH234-07	Chromosome 11 open reading frame 67/C11orf67	Rb	Polyclonal	IHC(p,f), ELISA, IF, WB	Hu, Ms, ...	Conc.	1 ml
1-CH235-07	Chromosome 11 open reading frame 73/C11orf73	Rb	Polyclonal	IHC(p,f), ELISA, IF, WB	Hu, ...	Conc.	1 ml
1-CH236-07	Chromosome 11 open reading frame 74/C11orf74	Rb	Polyclonal	IHC(p,f), ELISA, IF, WB	Hu, ...	Conc.	1 ml
1-CH237-07	Chromosome 11 open reading frame 77/C11orf77	Rb	Polyclonal	IHC(p,f), ELISA, IF, WB	Hu, Ms, Rt, ...	Conc.	1 ml
1-CH238-07	Chromosome 12 open reading frame 4/C12orf4	Rb	Polyclonal	IHC(p,f), ELISA, IF, WB	Hu, ...	Conc.	1 ml
1-CH239-07	Chromosome 12 open reading frame 23/C12orf23	Rb	Polyclonal	IHC(p,f), ELISA, FACS, IF, IP	Hu, Ms, Rb, Rt, ...	Conc.	1 ml
1-CH240-07	Chromosome 12 open reading frame 24/C12orf24	Rb	Polyclonal	IHC(p,f), ELISA, IF, WB	Hu, ...	Conc.	1 ml
1-CH241-07	Chromosome 12 open reading frame 29/C12orf29	Rb	Polyclonal	IHC(p,f), ELISA, IF, WB	Hu, Ms, ...	Conc.	1 ml
1-CH242-07	Chromosome 12 open reading frame 40/C12orf40	Rb	Polyclonal	IHC(p,f), ELISA, IF, IP, WB	Hu, ...	Conc.	1 ml
1-CH243-07	Chromosome 12 open reading frame 42/C12orf42	Rb	Polyclonal	IHC(p,f), ELISA, IF, WB	Hu, Ms, ...	Conc.	1 ml
1-CH244-07	Chromosome 12 open reading frame 49/C12orf49	Rb	Polyclonal	IHC(p,f), ELISA, IF, WB	Hu, Ms, Rt, ...	Conc.	1 ml
1-CH245-07	Chromosome 12 open reading frame 50/C12orf50	Rb	Polyclonal	IHC(p,f), ELISA, IF, WB	Dg, Hu, ...	Conc.	1 ml
1-CH246-07	Chromosome 12 open reading frame 52/C12orf52	Rb	Polyclonal	IHC(p,f), ELISA, IF	Hu, ...	Conc.	1 ml
1-CH247-07	Chromosome 12 open reading frame 53/C12orf53	Rb	Polyclonal	IHC(p,f), ELISA, IF, WB	Hu, Ms, Rt, ...	Conc.	1 ml
1-CH248-07	Chromosome 12 open reading frame 54/C12orf54	Rb	Polyclonal	IHC(p,f), ELISA, IF, WB	Hu, ...	Conc.	1 ml
1-CH249-07	Chromosome 12 open reading frame 61/C12orf61	Rb	Polyclonal	IHC(p,f), ELISA, IF, WB	Hu, ...	Conc.	1 ml
1-CH250-07	Chromosome 12 open reading frame 63/C12orf63	Rb	Polyclonal	IHC(p,f), ELISA, IF, WB	Hu, ...	Conc.	1 ml
1-CH251-07	Chromosome 12 open reading frame 68/C12orf68	Rb	Polyclonal	IHC(p,f), ELISA, IF, WB	Hu, Ms, Rt, ...	Conc.	1 ml
1-CH252-07	Chromosome 13 open reading frame 38/C13orf38	Rb	Polyclonal	IHC(p,f), ELISA, IF, WB	Hu, ...	Conc.	1 ml
1-CH253-07	Chromosome 14 open reading frame 40/C14orf40	Rb	Polyclonal	IHC(p,f), ELISA, IF, WB	Hu, Rt, ...	Conc.	1 ml
1-CH254-07	Chromosome 14 open reading frame 106/C14orf106	Rb	Polyclonal	IHC(p,f), ELISA, IF, WB	Hu, ...	Conc.	1 ml
1-CH255-07	Chromosome 14 open reading frame 130/C14orf130	Rb	Polyclonal	IHC(p,f), ELISA, IF, WB	Hu, Ms, Rt, ...	Conc.	1 ml
1-CH256-07	Chromosome 14 open reading frame 166/C14orf166	Rb	Polyclonal	IHC(p,f), ELISA, IF, WB	Hu, Ms, Rb, Rt, ...	Conc.	1 ml
1-CH257-07	Chromosome 15 open reading frame 41/C15orf41	Rb	Polyclonal	IHC(p,f), ELISA, IF, WB	Hu, Ms, ...	Conc.	1 ml
1-CH258-07	Chromosome 15 open reading frame 52/C15orf52	Rb	Polyclonal	IHC(p,f), ELISA, IF, WB	Hu, ...	Conc.	1 ml
1-CH259-07	Chromosome 15 open reading frame 62/C15orf62	Rb	Polyclonal	IHC(p,f), ELISA, IF, WB	Hu, Ms, ...	Conc.	1 ml
1-CH260-07	Chromosome 16 open reading frame 61/C16orf61	Rb	Polyclonal	IHC(p,f), ELISA, IF	Hu, Ms, ...	Conc.	1 ml
1-CH261-07	Chromosome 17 open reading frame 28/C17orf28	Rb	Polyclonal	IHC(p,f), ELISA, IF, IP, WB	Hu, Ms, Rb, Rt, ...	Conc.	1 ml
1-CH262-07	Chromosome 17 open reading frame 39/C17orf39	Rb	Polyclonal	IHC(p,f), ELISA, IF, WB	Hu, Ms, Rt, ...	Conc.	1 ml
1-CH263-07	Chromosome 17 open reading frame 42/C17orf42	Rb	Polyclonal	IHC(p,f), ELISA, IF, WB	Hu, ...	Conc.	1 ml
1-CH264-07	Chromosome 17 open reading frame 49/C17orf49	Rb	Polyclonal	IHC(p,f), ELISA, IF, WB	Hu, Ms, Rt, ...	Conc.	1 ml
1-CH265-07	Chromosome 17 open reading frame 53/C17orf53	Rb	Polyclonal	IHC(p,f), ELISA, IF, WB	Hu, ...	Conc.	1 ml
1-CH266-07	Chromosome 17 open reading frame 57/C17orf57	Rb	Polyclonal	IHC(p,f), ELISA, IF, WB	Hu, ...	Conc.	1 ml
1-CH267-07	Chromosome 17 open reading frame 59/C17orf59	Rb	Polyclonal	IHC(p,f), ELISA, IF, WB	Hu, Ms, Rt, ...	Conc.	1 ml
1-CH268-07	Chromosome 17 open reading frame 64/C17orf64	Rb	Polyclonal	IHC(p,f), ELISA, IF, WB	Hu, ...	Conc.	1 ml
1-CH269-07	Chromosome 17 open reading frame 66/C17orf66	Rb	Polyclonal	IHC(p,f), ELISA, IF, WB	Hu, ...	Conc.	1 ml
1-CH270-07	Chromosome 17 open reading frame 74/C17orf74	Rb	Polyclonal	IHC(p,f), ELISA, IF, WB	Hu, ...	Conc.	1 ml
1-CH271-07	Chromosome 17 open reading frame 75/C17orf75	Rb	Polyclonal	IHC(p,f), ELISA, IF, WB	Hu, ...	Conc.	1 ml
1-CH272-07	Chromosome 17 open reading frame 77/C17orf77	Rb	Polyclonal	IHC(p,f), ELISA, IF, WB	Hu, ...	Conc.	1 ml
1-CH273-07	Chromosome 17 open reading frame 78/C17orf78	Rb	Polyclonal	IHC(p,f), ELISA, IF, WB	Hu, ...	Conc.	1 ml
1-CH274-07	Chromosome 17 open reading frame 81/C17orf81	Rb	Polyclonal	IHC(p,f), ELISA, IF, WB	Hu, Rt, ...	Conc.	1 ml
1-CH275-07	Chromosome 17 open reading frame 82/C17orf82	Rb	Polyclonal	IHC(p,f), ELISA, IF, WB	Hu, ...	Conc.	1 ml
1-CH276-07	Chromosome 17 open reading frame 97/C17orf97	Rb	Polyclonal	IHC(p,f), ELISA, IF, WB	Hu, Ms, Rt, ...	Conc.	1 ml
1-CH277-07	Chromosome 17 open reading frame 104/C17orf104	Rb	Polyclonal	IHC(p,f), ELISA, IF, WB	Hu, Ms, Rt, ...	Conc.	1 ml
1-CH278-07	Chromosome 18 open reading frame 1/C18orf1	Rb	Polyclonal	IHC(p,f), ELISA, IF, WB	Hu, ...	Conc.	1 ml
1-CH279-07	Chromosome 18 open reading frame 54/C18orf54	Rb	Polyclonal	IHC(p,f), ELISA, IF, WB	Dg, Hu, ...	Conc.	1 ml
1-CH280-07	Chromosome 18 open reading frame 56/C18orf56	Rb	Polyclonal	IHC(p,f), ELISA, IF, WB	Hu, ...	Conc.	1 ml

Please note that almost all antibodies are also available in other formats. Just ask our customer service team. Errors and misprints excepted.

Cat-No.	Product Name	Source	Clone	Application	Reactivity	Format	Quantity
1-CH281-07	Chromosome 18 open reading frame 8/C18orf8	Rb	Polyclonal	IHC(p,f), ELISA, IF, WB	Hu, Ms, ...	Conc.	1 ml
1-CH282-07	Chromosome 19 open reading frame 18/C19orf18	Rb	Polyclonal	IHC(p,f), ELISA, IF, WB	Hu, ...	Conc.	1 ml
1-CH283-07	Chromosome 19 open reading frame 21/C19orf21	Rb	Polyclonal	IHC(p,f), ELISA, IF, WB	Hu, Ms, Rt, ...	Conc.	1 ml
1-CH284-07	Chromosome 19 open reading frame 24/C19orf24	Rb	Polyclonal	IHC(p,f), ELISA, IF, WB	Hu, ...	Conc.	1 ml
1-CH285-07	Chromosome 19 open reading frame 28/C19orf28	Rb	Polyclonal	IHC(p,f), ELISA, IF, WB	Hu, ...	Conc.	1 ml
1-CH286-07	Chromosome 19 open reading frame 38/C19orf38	Rb	Polyclonal	IHC(p,f), ELISA, IF, WB	Hu, ...	Conc.	1 ml
1-CH287-07	Chromosome 19 open reading frame 45/C19orf45	Rb	Polyclonal	IHC(f), ELISA, IF, IP, WB	Hu, ...	Conc.	1 ml
1-CH288-07	Chromosome 19 open reading frame 47/C19orf47	Rb	Polyclonal	IHC(p,f), ELISA, IF, WB	Hu, Ms, Rt, ...	Conc.	1 ml
1-CH289-07	Chromosome 19 open reading frame 54/C19orf54	Rb	Polyclonal	IHC(p,f), ELISA, IF, WB	Hu, ...	Conc.	1 ml
1-CH290-07	Chromosome 20 open reading frame 19/C20orf19	Rb	Polyclonal	IHC(p,f), ELISA, IF, WB	Hu, ...	Conc.	1 ml
1-CH291-07	Chromosome 20 open reading frame 54/C20orf54	Rb	Polyclonal	IHC(p,f), ELISA, FACS, IF, IP, WB	Hu, Ms, Rt, ...	Conc.	1 ml
1-CH292-07	Chromosome 20 open reading frame 103/C20orf103	Rb	Polyclonal	IHC(p,f), ELISA, IF, WB	Hu, Ms, Rt, ...	Conc.	1 ml
1-CH293-07	Chromosome 20 open reading frame 111/C20orf111	Rb	Polyclonal	IHC(p,f), ELISA, IF, WB	Hu, Ms, Rt, ...	Conc.	1 ml
1-CH294-07	Chromosome 20 open reading frame 112/C20orf112	Rb	Polyclonal	IHC(p,f), ELISA, IF, WB	Hu, ...	Conc.	1 ml
1-CH295-07	Chromosome 20 open reading frame 114/C20orf114	Rb	Polyclonal	IHC(p,f), ELISA, IF, IP, WB	Hu, ...	Conc.	1 ml
1-CH296-07	Chromosome 20 open reading frame 128/C20orf128	Rb	Polyclonal	IHC(p,f), ELISA, IF, WB	Hu, ...	Conc.	1 ml
1-CH297-07	Chromosome 20 open reading frame 132/C20orf132	Rb	Polyclonal	IHC(p,f), ELISA, IF, WB	Hu, ...	Conc.	1 ml
1-CH298-07	Chromosome 20 open reading frame 141/C20orf141	Rb	Polyclonal	IHC(p,f), ELISA, IF, WB	Hu, ...	Conc.	1 ml
1-CH299-07	Chromosome 20 open reading frame 143/C20orf143	Rb	Polyclonal	IHC(p,f), ELISA, IF, WB	Hu, ...	Conc.	1 ml
1-CH300-07	Chromosome 20 open reading frame 160/C20orf160	Rb	Polyclonal	IHC(p,f), ELISA, IF, WB	Hu, Ms, Rt, ...	Conc.	1 ml
1-CH301-07	Chromosome 20 open reading frame 194/C20orf194	Rb	Polyclonal	IHC(p,f), ELISA, IF, WB	Hu, Ms, Rt, ...	Conc.	1 ml
1-CH302-07	Chromosome 20 open reading frame 195/C20orf195	Rb	Polyclonal	IHC(p,f), ELISA, IF, WB	Cw, Hu, ...	Conc.	1 ml
1-CH303-07	Chromosome 20 open reading frame 196/C20orf196	Rb	Polyclonal	IHC(p,f), ELISA, IF, WB	Hu, ...	Conc.	1 ml
1-CH304-07	Chromosome 21 open reading frame 2/C21orf2	Rb	Polyclonal	IHC(p,f), ELISA, IF, WB	Hu, Ms, Rt, ...	Conc.	1 ml
1-CH305-07	Chromosome 21 open reading frame 25/C21orf25	Rb	Polyclonal	IHC(p,f), ELISA, IF, WB	Hu, ...	Conc.	1 ml
1-CH306-07	Chromosome 21 open reading frame 38/C21orf38	Rb	Polyclonal	IHC(p,f), ELISA, IF, WB	Hu, Ms, Rt, ...	Conc.	1 ml
1-CH307-07	Chromosome 21 open reading frame 45/C21orf45	Rb	Polyclonal	IHC(p,f), ELISA, IF, WB	Hu, Ms, Rt, ...	Conc.	1 ml
1-CH308-07	Chromosome 21 open reading frame 55/C21orf55	Rb	Polyclonal	IHC(p,f), ELISA, IF, WB	Hu, Ms, ...	Conc.	1 ml
1-CH309-07	Chromosome 21 open reading frame 55/C21orf55	Rb	Polyclonal	IHC(p,f), ELISA, IF, WB	Hu, Ms, ...	Conc.	1 ml
1-CH310-07	Chromosome 21 open reading frame 56/C21orf56	Rb	Polyclonal	IHC(p,f), ELISA, IF, WB	Hu, Ms, Rt, ...	Conc.	1 ml
1-CH311-07	Chromosome 21 open reading frame 58/C21orf58	Rb	Polyclonal	IHC(p,f), ELISA, IF, WB	Hu, ...	Conc.	1 ml
1-CH312-07	Chromosome 21 open reading frame 62/C21orf62	Rb	Polyclonal	IHC(p,f), ELISA, IF, WB	Hu, ...	Conc.	1 ml
1-CH313-07	Chromosome 21 open reading frame 70/C21orf70	Rb	Polyclonal	IHC(p,f), ELISA, IF, WB	Hu, Ms, ...	Conc.	1 ml
1-CH314-07	Chromosome 21 open reading frame 87/C21orf87	Rb	Polyclonal	IHC(p,f), ELISA, IF, WB	Hu, ...	Conc.	1 ml
1-CH315-07	Chromosome 21 open reading frame 91/C21orf91	Rb	Polyclonal	IHC(p,f), ELISA, IF, WB	Hu, Ms, Rt, ...	Conc.	1 ml
1-CH316-07	Chromosome 22 open reading frame 9/C22orf9	Rb	Polyclonal	IHC(p,f), ELISA, IF, WB	Hu, Ms, Rt, ...	Conc.	1 ml
1-CH317-07	Chromosome 22 open reading frame 25/C22orf25	Rb	Polyclonal	IHC(p,f), ELISA, IF, WB	Hu, Ms, Rt, ...	Conc.	1 ml
1-CH318-07	Chromosome 22 open reading frame 28/C22orf28	Rb	Polyclonal	IHC(p,f), ELISA, IF, WB	Hu, Ms, Rb, Rt, ...	Conc.	1 ml
1-CH319-07	Chromosome 22 open reading frame 31/C22orf31	Rb	Polyclonal	IHC(p,f), ELISA, IF, WB	Hu, Ms, Rt, ...	Conc.	1 ml
1-CH320-07	Chromosome 22 open reading frame 36/C22orf36	Rb	Polyclonal	IHC(p,f), ELISA, IF, WB	Hu, ...	Conc.	1 ml
1-CH321-07	Chromosome associated protein D2/CAPD2	Rb	Polyclonal	IHC(p,f), ELISA, IF, IP, WB	Hu, Ms, ...	Conc.	1 ml
1-CH322-07	Chromosome associated protein G2/CAPG2	Rb	Polyclonal	IHC(p,f), ELISA, IF, IP, WB	Hu, Ms, Rt, ...	Conc.	1 ml
1-CH323-07	Chromosome X open reading frame 21/CXorf21	Rb	Polyclonal	IHC(p,f), ELISA, IF, WB	Hu, ...	Conc.	1 ml
1-CH324-07	Chromosome X open reading frame 36/CXorf36	Rb	Polyclonal	IHC(p,f), ELISA, IF, IP, WB	Hu, Ms, Rt, ...	Conc.	1 ml
1-CH325-07	Chromosome X open reading frame 36/CXorf36	Rb	Polyclonal	IHC(p,f), ELISA, IF, IP, WB	Hu, Rt, ...	Conc.	1 ml
1-CH326-07	Chromosome X open reading frame 56/CXorf56	Rb	Polyclonal	IHC(p,f), ELISA, IF, WB	Hu, Ms, Rt, ...	Conc.	1 ml
1-CH327-07	Chronic lymphocytic leukemia deletion region gene 6/CLLD6	Rb	Polyclonal	IHC(p,f), ELISA, IF, WB	Hu, Ms, Rt, ...	Conc.	1 ml
1-CH328-07	Chronic lymphocytic leukemia deletion region gene 7/CLLD7	Rb	Polyclonal	IHC(p,f), ELISA, IF, IP, WB	Hu, Ms, ...	Conc.	1 ml
1-CH329-07	Chronic lymphocytic leukemia deletion region gene 7/CLLD7	Rb	Polyclonal	IHC(p,f), ELISA, IF, WB	Hu, Ms, Rt, ...	Conc.	1 ml
1-CH330-07	Churchill domain containing 1/CHURC1	Rb	Polyclonal	IHC(p,f), ELISA, IF, WB	Dg, Hu, Rb, ...	Conc.	1 ml

Please note that almost all antibodies are also available in other formats. Just ask our customer service team. Errors and misprints excepted.

Cat-No.	Product Name	Source	Clone	Application	Reactivity	Format	Quantity
1-CI001-07	Ciliary neurotrophic factor receptor alpha/CNTRF	Rb	Polyclonal	IHC(p,f), ELISA, IF, IP, WB	Hu, Ms, Rb, Rt, ...	Conc.	1 ml
1-CI002-07	Ciliary neurotrophic factor/CNTRF	Rb	Polyclonal	IHC(p,f), ELISA, IF, IP, WB	Hu, Ms, Rb, Rt, ...	Conc.	1 ml
1-CI003-07	Circadian locomotor output cycles kaput/CLOCK	Rb	Polyclonal	IHC(p,f), ELISA, IF, IP, WB	Hu, Ms, Rt, ...	Conc.	1 ml
1-CI004-07	Circumsporozoite protein/CSP	Rb	Polyclonal	IHC(p,f), ELISA, IF	Ms, ...	Conc.	1 ml
1-CI005-07	Cisplatin resistance related protein 9/CLPTM1L	Rb	Polyclonal	IHC(p,f), ELISA, IF, IP, WB	Hu, Ms, Rt, ...	Conc.	1 ml
1-CI006-07	Citrate synthetase	Ms	8D3-G4	IHC(p,f), WB, ELISA	Hu	Conc.	1 ml
1-CI007-01	Citrulline	Rb	Polyclonal	IHC(f), ELISA		Conc.	50 µl
1-CL001-07	Classical swine fever virus polyprotein/CSFV	Rb	Polyclonal	IHC(p,f), ELISA, IF, IP, WB		Conc.	1 ml
1-CL002-07	Classical swine fever virus polyprotein/CSFV	Rb	Polyclonal	IHC(p,f), ELISA, IF, IP, WB		Conc.	1 ml
1-CL003-07	Classical swine fever virus polyprotein/CSFV	Rb	Polyclonal	IHC(p,f), ELISA, IF		Conc.	1 ml
1-CL004-07	Classical swine fever virus/CSFV	Ms	Polyclonal	IHC(p,f), ELISA, IF, IP		Conc.	1 ml
1-CL005-07	Classical swine fever virus/CSFV	Rb	Polyclonal	IHC(p,f), ELISA, IF, IP		Conc.	1 ml
1-CL006-07	Classical swine fever virus/CSFV	Ms	Polyclonal	IHC(p,f), ELISA, IF		Conc.	1 ml
1-CL007-07	Classical swine fever virus/CSFV	Rb	Polyclonal	IHC(p,f), ELISA, IF		Conc.	1 ml
1-CL008-07	Classical swine fever virus/CSFV	Rb	Polyclonal	IHC(p,f), ELISA, IF	Pg, ...	Conc.	1 ml
1-CL009-07	Classical swine fever virus/CSFV	Rb	Polyclonal	IHC(p,f), ELISA, IF		Conc.	1 ml
1-CL010-07	Classical swine fever virus/CSFV	Rb	Polyclonal	IHC(p,f), ELISA, IF		Conc.	1 ml
1-CL011-07	Clathrin coat adaptor protein AP50/AP2M1	Rb	Polyclonal	IHC(p,f), ELISA, IF, WB	Hu, Ms, Rt, ...	Conc.	1 ml
1-CL012-07	Clathrin heavy chain	Rb	Polyclonal	IHC(p,f), ELISA, IF, IP, WB	Hu, Rt, ...	Conc.	1 ml
1-CL013-07	Claudin 1	Rb	Polyclonal	IHC(p,f), ELISA, IF, IP, WB	Hu, Ms, Rt, ...	Conc.	1 ml
1-CL014-07	Claudin 1	Rb	Polyclonal	IHC(p,f), ELISA, IF, IP, WB	Hu, Ms, Rt, ...	Conc.	1 ml
1-CL015-07	Claudin 1	Rb	Polyclonal	IHC(p,f)	Hu	Conc.	1 ml
1-CL016-07	Claudin 4	Rb	Polyclonal	IHC(p,f), ELISA, FACS, IF, IP, WB	Hu, Ms, Rb, Rt, ...	Conc.	1 ml
1-CL017-07	Claudin 5	Rb	Polyclonal	IHC(p,f), ELISA, IF, IP, WB	Hu, Ms, Rb, Rt, ...	Conc.	1 ml
1-CL018-07	Claudin 5	Rb	Polyclonal	IHC(p,f), ELISA, IF, IP, WB	Hu, Ms, Rb, Rt, ...	Conc.	1 ml
1-CL019-07	Claudin 6	Rb	Polyclonal	IHC(p,f), ELISA, FACS, IF, IP, WB	Hu, Ms, Rb, Rt, ...	Conc.	1 ml
1-CL020-07	Claudin 8	Rb	Polyclonal	IHC(p,f), ELISA, FACS, IF, IP, WB	Hu, Ms, Rb, Rt, ...	Conc.	1 ml
1-CL021-07	Claudin 11	Rb	Polyclonal	IHC(p,f), ELISA, IF, IP, WB	Hu, Ms, Rb, Rt, ...	Conc.	1 ml
1-CL022-07	Claudin 14	Rb	Polyclonal	IHC(p,f), ELISA, IF, IP, WB	Hu, Ms, Rt, ...	Conc.	1 ml
1-CL023-07	Claudin domain containing 1/CLDND1	Rb	Polyclonal	IHC(p,f), ELISA, IF, IP, WB	Hu, Ms, Rt, ...	Conc.	1 ml
1-CL024-07	Cleavage and polyadenylation specificity factor 30 kDa subunit/CPSF4	Rb	Polyclonal	IHC(p,f), ELISA, WB	Hu, Ms, Rt, ...	Conc.	1 ml
1-CL025-07	Cleavage stimulation factor 64 kDa subunit/CSTF2T	Rb	Polyclonal	IHC(p,f), ELISA, IF, WB	Hu, Ms, Rb, Rt, ...	Conc.	1 ml
1-CL026-07	Cleft lip and palate associated transmembrane protein 1/CLPTM1	Rb	Polyclonal	IHC(p,f), ELISA, IF, IP, WB	Hu, Ms, ...	Conc.	1 ml
1-CL027-07	Clonab® IgG FITC	Goat		IF, FACS		Conc.	1 ml
2-CL028-07	Clonab® All B cells (with except of plasma cells)	Ms	MB2	IHC(p,f)	Hu	RTU	1 ml
2-CL029-07	Clonab® CD45RA B cells and part of activated T cells	Ms	MB1	IHC(p,f)	Hu	RTU	1 ml
2-CL031-07	Clonab® CD45RC Mature, inactivated T and B cells	Ms	MT2	IHC(p,f)	Hu	RTU	1 ml
1-CL032-07	Clostridium perfringens type D	Rb	Polyclonal	IHC(p,f), ELISA, IF, IP, WB		Conc.	1 ml
1-CL033-07	Clusterin associated protein 1/CLUAP1	Rb	Polyclonal	IHC(p,f), ELISA, IF, IP, WB	Hu, ...	Conc.	1 ml
1-CN001-07	CNPase	Ms	11-5B	IHC(p,f), IF, WB, ELISA	Hu, Cw, Sh, Gt, Pg, Ct, Dg, Rb, Rt, Ms	Conc.	1 ml
1-CO001-07	Coagulation factor V	Rb	Polyclonal	IHC(p,f), ELISA, IF, IP, WB	Hu, Ms, Rt, ...	Conc.	1 ml
1-CO002-07	Coagulation factor VII heavy chain	Rb	Polyclonal	IHC(p,f), ELISA, IF, WB	Hu, Ms, ...	Conc.	1 ml
1-CO003-07	Coagulation factor VII light chain	Rb	Polyclonal	IHC(p,f), ELISA, IF, IP, WB	Hu, Ms, Rt, ...	Conc.	1 ml
1-CO004-07	Coagulation factor VIIa	Ms	AC-1A1	IHC(p,f)	Hu	Conc.	1 ml
1-CO005-07	Coagulation factor VIII	Rb	Polyclonal	IHC(p,f), ELISA, IF, IP	Hu, ...	Conc.	1 ml
1-CO006-07	Coagulation factor VIII	Rb	Polyclonal	IHC(p,f), ELISA, IF, IP	Hu, Ms, Rb, Rt, ...	Conc.	1 ml
1-CO007-07	Coagulation factor VIII	Rb	Polyclonal	IHC(p,f), ELISA, IF, IP	Hu, Ms, Rb, Rt, ...	Conc.	1 ml
1-CO008-07	Coagulation factor VIII related antigen	Rb	Polyclonal	IHC(p,f)	Hu	Conc.	1 ml
1-CO009-07	Coagulation factor X	Rb	Polyclonal	IHC(p,f), ELISA, IF, IP, WB	Hu, Ms, Rt, ...	Conc.	1 ml

Please note that almost all antibodies are also available in other formats. Just ask our customer service team. Errors and misprints excepted.

Cat-No.	Product Name	Source	Clone	Application	Reactivity	Format	Quantity
1-CO010-07	Coagulation factor XIIIa	Rb	Polyclonal	IHC(p,f), ELISA, IF, IP, WB	Hu, Ms, Rb, Rt, ...	Conc.	1 ml
1-CO011-07	Coatomer subunit beta	Rb	Polyclonal	IHC(p,f), ELISA, IF, IP, WB	Hu, Ms, Rt, ...	Conc.	1 ml
1-CO012-07	Cocaine and amphetamine regulated transcript/CART	Rb	Polyclonal	IHC(p,f), ELISA, IF, WB	Hu, Ms, Rt, ...	Conc.	1 ml
1-CO013-07	Codanin1	Rb	Polyclonal	IHC(p,f), ELISA, IF, IP, WB	Hu, Ms, ...	Conc.	1 ml
1-CO014-07	Coenzyme Q10 homolog B/COQ10B	Rb	Polyclonal	IHC(p,f), ELISA, IF, WB	Hu, Ms, Rb, Rt, ...	Conc.	1 ml
1-CO015-07	Cofilin	Rb	Polyclonal	IHC(p,f), ELISA, IF, IP, WB	Hu, Ms, Rt, ...	Conc.	1 ml
1-CO016-07	Coiled coil domain containing 5/CCDC5	Rb	Polyclonal	IHC(p,f), ELISA, IF, IP, WB	Hu, Ms, Rt, ...	Conc.	1 ml
1-CO017-07	Coiled coil domain containing 7/CCDC7	Rb	Polyclonal	IHC(p,f), ELISA, IF, IP, WB	Hu, Ms, Rt, ...	Conc.	1 ml
1-CO018-07	Coiled coil domain containing 11/CCDC11	Rb	Polyclonal	IHC(p,f), ELISA, IF, IP, WB	Hu, Ms, ...	Conc.	1 ml
1-CO019-07	Coiled coil domain containing 12/CCDC12	Rb	Polyclonal	IHC(p,f), ELISA, IF, IP, WB	Hu, Ms, Rt, ...	Conc.	1 ml
1-CO020-07	Coiled coil domain containing 16/CCDC16	Rb	Polyclonal	IHC(p,f), ELISA, IF, IP, WB	Hu, Ms, Rt, ...	Conc.	1 ml
1-CO021-07	Coiled coil domain containing 16/CCDC16	Rb	Polyclonal	IHC(p,f), ELISA, IF, IP, WB	Hu, Ms, Rt, ...	Conc.	1 ml
1-CO022-07	Coiled coil domain containing 28B/CCDC28B	Rb	Polyclonal	IHC(p,f), ELISA, IF, IP, WB	Hu, ...	Conc.	1 ml
1-CO023-07	Coiled coil domain containing 37/CCDC37	Rb	Polyclonal	IHC(p,f), ELISA, IF, IP, WB	Hu, ...	Conc.	1 ml
1-CO024-07	Coiled coil domain containing 38/CCDC38	Rb	Polyclonal	IHC(p,f), ELISA, IF, IP, WB	Hu, Ms, Rt, ...	Conc.	1 ml
1-CO025-07	Coiled coil domain containing 46/CCDC46	Rb	Polyclonal	IHC(p,f), ELISA, IF, IP, WB	Hu, Ms, ...	Conc.	1 ml
1-CO026-07	Coiled coil domain containing 47/CCDC47	Rb	Polyclonal	IHC(p,f), ELISA, IF, IP, WB	Hu, Ms, Rt, ...	Conc.	1 ml
1-CO027-07	Coiled coil domain containing 47/CCDC47	Rb	Polyclonal	IHC(p,f), ELISA, IF, IP, WB	Hu, Ms, Rt, ...	Conc.	1 ml
1-CO028-07	Coiled coil domain containing 50/CCDC50	Rb	Polyclonal	IHC(p,f), ELISA, IF, IP, WB	Hu, Ms, Rt, ...	Conc.	1 ml
1-CO029-07	Coiled coil domain containing 51/CCDC51	Rb	Polyclonal	IHC(p,f), ELISA, IF, IP, WB	Hu, Ms, Rt, ...	Conc.	1 ml
1-CO030-07	Coiled coil domain containing 52/CCDC52	Rb	Polyclonal	IHC(p,f), ELISA, IF, IP, WB	Hu, Ms, Rt, ...	Conc.	1 ml
1-CO031-07	Coiled coil domain containing 54/CCDC54	Rb	Polyclonal	IHC(p,f), ELISA, IF, IP, WB	Hu, Ms, Rt, ...	Conc.	1 ml
1-CO032-07	Coiled coil domain containing 58/CCDC58	Rb	Polyclonal	IHC(p,f), ELISA, IF, IP, WB	Hu, Ms, ...	Conc.	1 ml
1-CO033-07	Coiled coil domain containing 63/CCDC63	Rb	Polyclonal	IHC(p,f), ELISA, IF, IP, WB	Hu, Ms, Rt, ...	Conc.	1 ml
1-CO034-07	Coiled coil domain containing 67/CCDC67	Rb	Polyclonal	IHC(p,f), ELISA, IF, IP, WB	Hu, Ms, Rt, ...	Conc.	1 ml
1-CO035-07	Coiled coil domain containing 69/CCDC69	Rb	Polyclonal	IHC(p,f), ELISA, IF, IP, WB	Hu, ...	Conc.	1 ml
1-CO036-07	Coiled coil domain containing 70/CCDC70	Rb	Polyclonal	IHC(p,f), ELISA, IF, IP, WB	Hu, Ms, Rt, ...	Conc.	1 ml
1-CO037-07	Coiled coil domain containing 80/CCDC80	Rb	Polyclonal	IHC(p,f), ELISA, IF, IP, WB	Hu, Ms, Rt, ...	Conc.	1 ml
1-CO038-07	Coiled coil domain containing 83/CCDC83	Rb	Polyclonal	IHC(p,f), ELISA, IF, IP, WB	Hu, Ms, Rt, ...	Conc.	1 ml
1-CO039-07	Coiled coil domain containing 83/CCDC83	Rb	Polyclonal	IHC(p,f), ELISA, IF, IP, WB	Hu, Ms, ...	Conc.	1 ml
1-CO040-07	Coiled coil domain containing 85B/CCDC85B	Rb	Polyclonal	IHC(p,f), ELISA, IF, IP, WB	Hu, ...	Conc.	1 ml
1-CO041-07	Coiled coil domain containing 85C/CCDC85C	Rb	Polyclonal	IHC(p,f), ELISA, IF, WB	Hu, ...	Conc.	1 ml
1-CO042-07	Coiled coil domain containing 89/CCDC89	Rb	Polyclonal	IHC(p,f), ELISA, IF, IP, WB	Hu, Ms, Rt, ...	Conc.	1 ml
1-CO043-07	Coiled coil domain containing 90A/CCDC90A	Rb	Polyclonal	IHC(p,f), ELISA, IF, IP, WB	Hu, Ms, Rt, ...	Conc.	1 ml
1-CO044-07	Coiled coil domain containing 90B/CCDC90B	Rb	Polyclonal	IHC(p,f), ELISA, IF, IP, WB	Hu, Ms, Rt, ...	Conc.	1 ml
1-CO045-07	Coiled coil domain containing 94/CCDC94	Rb	Polyclonal	IHC(p,f), ELISA, IF, IP, WB	Hu, Ms, ...	Conc.	1 ml
1-CO046-07	Coiled coil domain containing 98/CCDC98	Rb	Polyclonal	IHC(p,f), ELISA, IF, IP, WB	Hu, Ms, Rt, ...	Conc.	1 ml
1-CO047-07	Coiled coil domain containing 102B/CCDC102B	Rb	Polyclonal	IHC(p,f), ELISA, IF, IP, WB	Hu, ...	Conc.	1 ml
1-CO048-07	Coiled coil domain containing 104/CCDC104	Rb	Polyclonal	IHC(p,f), ELISA, IF, IP, WB	Hu, Ms, ...	Conc.	1 ml
1-CO049-07	Coiled coil domain containing 106/CCDC106	Rb	Polyclonal	IHC(p,f), ELISA, IF, IP, WB	Hu, Ms, Rt, ...	Conc.	1 ml
1-CO050-07	Coiled coil domain containing 112/CCDC112	Rb	Polyclonal	IHC(p,f), ELISA, IF, IP, WB	Hu, Ms, ...	Conc.	1 ml
1-CO051-07	Coiled coil domain containing 125/CCDC125	Rb	Polyclonal	IHC(p,f), ELISA, IF, IP, WB	Hu, ...	Conc.	1 ml
1-CO052-07	Coiled coil domain containing 129/CCDC129	Rb	Polyclonal	IHC(p,f), ELISA, IF, IP	Hu, Ms, Rt, ...	Conc.	1 ml
1-CO053-07	Coiled coil domain containing 134/CCDC134	Rb	Polyclonal	IHC(p,f), ELISA, IF, WB	Hu, Ms, Rt, ...	Conc.	1 ml
1-CO054-07	Coiled coil domain containing 139/CCDC139	Rb	Polyclonal	IHC(p,f), ELISA, IF, IP, WB	Hu, Ms, ...	Conc.	1 ml
1-CO055-07	Coiled coil domain containing 147/CCDC147	Rb	Polyclonal	IHC(p,f), ELISA, IF, IP, WB	Hu, Ms, ...	Conc.	1 ml
1-CO056-07	Coiled coil domain containing 157/CCDC157	Rb	Polyclonal	IHC(p,f), ELISA, IF, IP, WB	Hu, Ms, Rt, ...	Conc.	1 ml
1-CO057-07	Coiled coil domain containing 158/CCDC158	Rb	Polyclonal	IHC(p,f), ELISA, IF, IP, WB	Hu, Ms, ...	Conc.	1 ml
1-CO058-07	Cold inducible RNA binding protein/CIRBP	Rb	Polyclonal	IHC(p,f), ELISA, IF, WB	Hu, Ms, Rt, ...	Conc.	1 ml
1-CO059-07	Cold shock domain containing protein C2/CSDC2	Rb	Polyclonal	IHC(p,f), ELISA, IF, WB	Hu, Ms, Rt, ...	Conc.	1 ml
1-CO060-07	Colipase	Rb	Polyclonal	IHC(p,f), ELISA, IF, IP, WB	Hu, Ms, Rt, ...	Conc.	1 ml
1-CO061-07	Collagen and calcium binding EGF domain containing protein 1/CCBE1	Rb	Polyclonal	IHC(p,f), ELISA, IF, IP, WB	Hu, Ms, ...	Conc.	1 ml

Please note that almost all antibodies are also available in other formats. Just ask our customer service team. Errors and misprints excepted.

Cat-No.	Product Name	Source	Clone	Application	Reactivity	Format	Quantity
1-CO062-07	Collagen triple helix repeat containing 1/CTHRC1	Rb	Polyclonal	IHC(p,f), ELISA, IF, IP, WB	Hu, Ms, Rb, Rt, ...	Conc.	1 ml
1-CO063-05	Collagen type I	Rb	Polyclonal	IHC(f), ELISA	Hu, Ms, Mk	Conc.	0.5 ml
1-CO064-05	Collagen type I	Goat	Polyclonal	IHC, ELISA	Hu	Conc.	0.5 ml
1-CO065-02	Collagen type I	Ms	Polyclonal	IHC(f), ELISA, WB	Hu, Bov, Ov	Conc.	0.1 ml
1-CO066-05	Collagen type I (Mouse)	Rb	Polyclonal	IHC(p,f), IF	Ms	Conc.	0.5 ml
1-CO067-07	Collagen type I	Rb	Polyclonal	IHC(p,f), ELISA, IF, IP, WB	Hu, Ms, Rb, Rt, ...	Conc.	1 ml
1-CO068-07	Collagen type I	Rb	Polyclonal	IHC(p,f), ELISA, IF, WB	Cw, Dg, Pg, ...	Conc.	1 ml
1-CO069-07	Collagen type I receptor	Rb	Polyclonal	IHC(p,f), ELISA, FACS, IF, IP, WB	Hu, Ms, Rb, Rt, ...	Conc.	1 ml
1-CO070-05	Collagen type II	Rb	Polyclonal	IHC, ELISA	Hu, Mk	Conc.	0.5 ml
1-CO071-05	Collagen type II	Ms	2B1.5	IHC(p,f),IF,WB,ELISA	Hu, Ms, Rt, Cw, Pg, Ch	Conc.	0.5 ml
1-CO072-05	Collagen type II	Ms	6B3	IHC(p,f),IF,WB,ELISA	Hu, Ms, Ch, Sam	Conc.	0.5 ml
1-CO073-07	Collagen type II	Rb	Polyclonal	IHC(p,f), ELISA, IF, IP, WB	Hu, Ms, Rb, Rt, ...	Conc.	1 ml
1-CO074-07	Collagen type II (rabbit)	Rb	Polyclonal	IHC(p,f), ELISA, IF, WB	Ch, Cw, Dg, Pg, ...	Conc.	1 ml
1-CO075-07	Collagen type II	Rb	Polyclonal	IHC(p,f), ELISA, IF, WB	Hu, Ms, Rb, Rt, ...	Conc.	1 ml
1-CO076-07	Collagen type II (pig)	Rb	Polyclonal	IHC(p,f), ELISA, IF, WB	Hu, Ms, Rb, Rt, ...	Conc.	1 ml
1-CO077-05	Collagen type III	Rb	Polyclonal	IHC(p,f), ELISA	Hu	Conc.	0.5 ml
1-CO078-01	Collagen type III	Ms	Polyclonal	IHC(p,f), ELISA, WB	Hu	Conc.	50 µg
1-CO079-07	Collagen type III (C-terminal)	Rb	Polyclonal	IHC(p,f), ELISA, IF, WB	Hu, Ms, Rb, Rt, ...	Conc.	1 ml
1-CO080-07	Collagen type III (N-terminal)	Rb	Polyclonal	IHC(p,f), ELISA, IF, WB	Hu, Ms, Rt, ...	Conc.	1 ml
1-CO081-07	Collagen type III	Rb	Polyclonal	IHC(p,f), ELISA, IF, WB	Dg, Rb, ...	Conc.	1 ml
1-CO082-05	Collagen type III-pro	Rb	Polyclonal	IHC(p,f)	Hu	Conc.	0.5 ml
1-CO083-01	Collagen type IV	Rb	Polyclonal	IHC(p,f), ELISA, WB	Hu, Rt, Ms, Rb	Conc.	50 µl
1-CO084-05	Collagen type IV	Rb	Polyclonal	IHC(p,f), ELISA	Hu	Conc.	0.5 ml
1-CO085-07	Collagen type IV	Ms	CIV22	IHC(p,f)	Hu	Conc.	1 ml
		<p>In recent years investigations have shown that native and denatured collagen molecules, certain collagen or Procollagen sequences are capable of inducing both humoral and cellular immune responses. Collagen type IV forms bases of cell basement membrane and serves as a part of the filtration system in capillaries and the glomeruli of nephron in the kidney. This antibody is useful in the classification of soft tissue tumors (schwanomas, leiomyomas).</p> <p>Figure: Collagen type IV (Cat.-No. 1-CO085-07) Tissue: Skin Detection: ProTaq^s® Essencial with AP and Fast Red (Cat.-No. 300140300)</p>					
1-CO086-07	Collagen type IV	Rb	Polyclonal	IHC(p,f), ELISA, IF, IP, WB	Hu, Ms, Rt, ...	Conc.	1 ml
1-CO087-07	Collagen type IV	Rb	Polyclonal	IHC(p,f), ELISA, IF, IP, WB	Hu, Ms, Rb, Rt, ...	Conc.	1 ml
1-CO088-07	Collagen type IV alpha 2	Rb	Polyclonal	IHC(p,f), ELISA, IF, IP, WB	Hu, Ms, Rt, ...	Conc.	1 ml
1-CO089-07	Collagen type IV alpha 3	Rb	Polyclonal	IHC(p,f), ELISA, IF, IP, WB	Hu, Ms, Rt, ...	Conc.	1 ml
1-CO090-07	Collagen type IV alpha 3 binding protein	Rb	Polyclonal	IHC(p,f), ELISA, IF, IP, WB	Hu, Ms, Rb, Rt, ...	Conc.	1 ml
1-CO091-07	Collagen type V	Rb	Polyclonal	IHC(p,f), ELISA, IF, IP, WB	Hu, Ms, Rb, Rt, ...	Conc.	1 ml
1-CO092-05	Collagen type VI	Rb	Polyclonal	IHC, ELISA, WB	Hu	Conc.	0.5 ml
1-CO093-07	Collagen type VI alpha 1	Rb	Polyclonal	IHC(p,f), ELISA, IF, IP, WB	Hu, Ms, Rb, Rt, ...	Conc.	1 ml
1-CO094-07	Collagen type VI alpha 5	Rb	Polyclonal	IHC(p,f), ELISA, IF, IP	Hu, Ms, Rt, ...	Conc.	1 ml
1-CO095-07	Collagen type VII	Rb	Polyclonal	IHC(p,f), ELISA, IF, IP	Hu, Ms, Rb, Rt, ...	Conc.	1 ml
1-CO096-07	Collagen type VIII alpha 1	Rb	Polyclonal	IHC(p,f), ELISA, IF, IP, WB	Hu, Ms, Rt, ...	Conc.	1 ml
1-CO097-05	Collagen type X	Ms	X53	IHC(p,f), ELISA	Hu, Bov, Dg, Ms, Rt, Gp	Conc.	0.5 ml
		<p>Type X collagen is a network forming collagen and is synthesized by hypertrophic chondrocytes of the fetal and juvenile growth plate. In various studies type X collagen was identified also in late, degenerative zones of osteoarthritic articular cartilage, in osteophytes and in chondrosarcomas labeling a late, hypertrophic stage of chondrocyte differentiation. This antibody reacts with human native and denatured collagen Type X in hypertrophic cartilage of human fetal growth plate and chondrosarcoma.</p> <p>Figure: Collagen type X (Cat.-No. 1-CO097-05) Tissue: Hypertrophic cartilage of a human fetal growth plate Detection: ProTaq^s® Essencial with AP and Fast Red (Cat.-No. 300140300)</p>					
1-CO098-05	Collagen type X (with BSA)	Ms	X53	IHC(p,f), ELISA	Hu, Bov, Dg, Ms, Rt, Gp	Conc.	0.5 ml
1-CO099-07	Collagen type X Biotin	Ms	X53	IHC(p,f), ELISA	Hu, Bov, Dg, Ms, Rt, Gp	Conc.	0.1 ml
1-CO100-05	Collagen type X	Ms	X34	IHC(p,f), ELISA, WB	Hu, Ms, Bov	Conc.	0.5 ml

Please note that almost all antibodies are also available in other formats. Just ask our customer service team. Errors and misprints excepted.

C

Cat-No.	Product Name	Source	Clone	Application	Reactivity	Format	Quantity
1-CO101-07	Collagen type X	Rb	Polyclonal	IHC(p,f), ELISA, IF, IP, WB	Hu, Ms, Rb, Rt, ...	Conc.	1 ml
1-CO102-07	Collagen type XI alpha 2	Rb	Polyclonal	IHC(p,f), ELISA, IF, IP, WB	Hu, Ms, Rb, Rt, ...	Conc.	1 ml
1-CO103-05	Collagen type XII	Rb	Polyclonal	IHC(p,f), ELISA, IF	Hu, Ms, Rt	Conc.	0.5 ml
		<p>Collagen type XII belongs to the family of FACIT collagens, which are unable to form fibrils on their own, but interact with fibrillar collagens. It is found in humans in the dermis, skeletal muscles, Descemet's membrane, cartilage, embryonic basement membranes (e.g. intestine, vessels), and in rat in the growth plate and supporting apparatus of teeth, as well as in mouse embryo in tendons, ligaments, perichondrium, periost, dermis, cornea. Under mechanical stress, collagen type XII can be found in fibroblasts in cell culture.</p> <p>Figure: Collagen type XII (Cat.-No. 1-CO103-05) Tissue: Human tooth periodontal ligament Detection: ProTaq^s® Essencial with HRP and DAB (Cat.-No. 300130200)</p>					
1-CO104-05	Collagen type XVI	Rb	Polyclonal	IHC(p,f), ELISA, IF	Hu, Ms, Rt	Conc.	0.5 ml
		<p>Collagen type XVI belongs to the family of FACIT collagens, which are unable to form fibrils on their own, but interact with fibrillar collagens. Collagen type XVI is a component of microfibrils and cartilage collagen fibers, playing a role in assembly, organization and interaction of fibrillar structures. It is found in humans in the dermis (subepidermal microfibrils), smooth muscle, subepithelial connective tissue of the intestine, vessels, fetal cartilage and keratinocytes in vitro, and in mouse chondrocytes, dermal fibroblasts, smooth muscle cells and spinal root nerves, heart, kidney, ovary and around vessels.</p> <p>Figure: Collagen type XVI (Cat.-No. 1-CO104-05) Tissue: Human skin epidermal layer Detection: ProTaq^s® Essencial with HRP and DAB (Cat.-No. 300130200)</p>					
1-CO105-07	Collagen type XVIII/Endostatin	Rb	Polyclonal	IHC(p,f), ELISA, IF, IP, WB	Hu, Ms, Rt, ...	Conc.	1 ml
1-CO106-07	Collagen type XX alpha 1	Rb	Polyclonal	IHC(p,f), ELISA, IF, IP, WB	Hu, Ms, ...	Conc.	1 ml
1-CO107-07	Collagen type XXV alpha 1	Rb	Polyclonal	IHC(p,f), ELISA, IF, WB	Hu, Ms, Rt, ...	Conc.	1 ml
1-CO108-07	Collapsin response mediator protein 1/CRMP1	Rb	Polyclonal	IHC(p,f), ELISA, IF, IP, WB	Hu, Ms, Rt, ...	Conc.	1 ml
1-CO109-07	Collapsin response mediator protein 2/CRMP2	Rb	Polyclonal	IHC(p,f), ELISA, IF, IP, WB	Hu, Ms, Rt, ...	Conc.	1 ml
1-CO110-07	Collapsin response mediator protein 3/CRMP3	Rb	Polyclonal	IHC(p,f), ELISA, IF, WB	Hu, Ms, Rt, ...	Conc.	1 ml
1-CO111-07	Collapsin response mediator protein 4/CRMP4	Rb	Polyclonal	IHC(p,f), ELISA, IF, IP, WB	Hu, Ms, Rt, ...	Conc.	1 ml
1-CO112-07	Collapsin response mediator protein 5/CRMP5	Rb	Polyclonal	IHC(p,f), ELISA, IF, IP, WB	Hu, Ms, Rb, Rt, ...	Conc.	1 ml
1-CO113-07	Collectin liver protein 1/COLEC10	Rb	Polyclonal	IHC(p,f), ELISA, IF, IP, WB	Hu, Ms, Rt, ...	Conc.	1 ml
1-CO114-07	Collectin placenta protein 1/COLEC12	Rb	Polyclonal	IHC(p,f), ELISA, FACS, IF, IP, WB	Hu, Ms, Rb, Rt, ...	Conc.	1 ml
1-CO115-07	Colony stimulating factor 1 (macrophage)	Rb	Polyclonal	IHC(p,f), ELISA, IF, IP, WB	Hu, Ms, Rt, ...	Conc.	1 ml
1-CO116-07	Colony stimulating factor 1 (macrophage)	Rb	Polyclonal	IHC(p,f), ELISA, FACS, IF, WB	Hu, Ms, Rb, Rt, ...	Conc.	1 ml
1-CO117-07	Colony stimulating factor 1 receptor (macrophage)/CD115	Rb	Polyclonal	IHC(p,f), ELISA, FACS, IF, IP, WB	Hu, Ms, Rt, ...	Conc.	1 ml
1-CO118-07	Colony stimulating factor 2 (granulocyte-macrophage)	Rb	Polyclonal	IHC(p,f), IF, IP, WB	Ms, Rt, ...	Conc.	1 ml
1-CO119-07	Colony stimulating factor 2 (granulocyte-macrophage)	Rb	Polyclonal	IHC(p,f), ELISA, IF, IP, WB	Hu, Ms, Rb, Rt, ...	Conc.	1 ml
1-CO120-07	Colony stimulating factor 3 (granulocyte)	Rb	Polyclonal	IHC(p,f), ELISA, IF, IP, WB	Hu, Ms, Rt, ...	Conc.	1 ml
1-CO121-07	Colony stimulating factor 3 receptor (granulocyte)/CD114	Rb	Polyclonal	IHC(p,f), ELISA, FACS, IF, IP, WB	Hu, Ms, Rt, ...	Conc.	1 ml
1-CO122-07	COMM domain containing 1	Rb	Polyclonal	IHC(p,f), ELISA, IF, IP, WB	Hu, Ms, ...	Conc.	1 ml
1-CO123-07	COMM domain containing 9	Rb	Polyclonal	IHC(p,f), ELISA, IF, IP, WB	Hu, ...	Conc.	1 ml
1-CO124-07	COMM domain containing 10	Rb	Polyclonal	IHC(p,f), ELISA, IF, IP, WB	Hu, Ms, Rb, Rt, ...	Conc.	1 ml
1-CO125-07	Complement C1q like protein 2/C1QL2	Rb	Polyclonal	IHC(p,f), ELISA, IF, WB	Hu, Ms, Rt, ...	Conc.	1 ml
1-CO126-07	Complement C1q subcomponent A	Rb	Polyclonal	IHC(p,f), ELISA, IF, WB	Hu, Ms, Rt, ...	Conc.	1 ml
1-CO127-07	Complement C1q subcomponent binding protein/C1QBP	Rb	Polyclonal	IHC(p,f), ELISA, IF, WB	Hu, Ms, Rt, ...	Conc.	1 ml
1-CO128-07	Complement C1q subcomponent C/G	Rb	Polyclonal	IHC(p,f), ELISA, IF, WB	Hu, Ms, Rt, ...	Conc.	1 ml
1-CO129-07	Complement C1q subcomponent like 1/Gliacolin	Rb	Polyclonal	IHC(p,f), ELISA, IF, WB	Hu, ...	Conc.	1 ml
1-CO130-07	Complement C1q tumor necrosis factor related protein 1/CTRP1	Rb	Polyclonal	IHC(p,f), ELISA, IF, IP, WB	Hu, Ms, Rt, ...	Conc.	1 ml
1-CO131-07	Complement C1q tumor necrosis factor related protein 5/CTRP5	Rb	Polyclonal	IHC(p,f), ELISA, IF, WB	Hu, Ms, Rb, Rt, ...	Conc.	1 ml
1-CO132-07	Complement C2a	Rb	Polyclonal	IHC(p,f), ELISA, IF, IP	Hu, Ms, Rt, ...	Conc.	1 ml
1-CO133-07	Complement C3	Goat	Polyclonal	IHC(p,f), ELISA, IF, IP, WB	Hu, ...	Conc.	1 ml
1-CO134-07	Complement C3 (mouse)	Rb	Polyclonal	IHC(p,f), ELISA, IF, IP, WB	Hu, Ms, Rb, Rt, ...	Conc.	1 ml
1-CO135-07	Complement C3 beta	Rb	Polyclonal	IHC(p,f), ELISA, FACS, IF, WB	Hu, ...	Conc.	1 ml
1-CO136-07	Complement C3b alpha	Rb	Polyclonal	IHC(p,f), ELISA, IF, WB	Hu, ...	Conc.	1 ml

Please note that almost all antibodies are also available in other formats. Just ask our customer service team. Errors and misprints excepted.

Cat-No.	Product Name	Source	Clone	Application	Reactivity	Format	Quantity
1-CO137-07	Complement C3a	Rb	Polyclonal	IHC(p,f), ELISA, FACS, IF, WB	Hu, ...	Conc.	1 ml
1-CO138-07	Complement C3a receptor 1	Rb	Polyclonal	IHC(p,f), ELISA, IF, IP, WB	Hu, Ms, Rb, Rt, ...	Conc.	1 ml
1-CO139-07	Complement C3b/4b receptor	Rb	Polyclonal	IHC(p,f), ELISA, FACS, IF, IP	Hu, ...	Conc.	1 ml
1-CO140-07	Complement C3c alpha	Rb	Polyclonal	IHC(p,f), ELISA, IF, IP, WB	Hu, Ms, Rt, ...	Conc.	1 ml
1-CO141-07	Complement C3d	Rb	Polyclonal	IHC(p,f)	Hu	Conc.	1 ml
1-CO142-07	Complement C4	Rb	Polyclonal	IHC(p,f), ELISA, IF	Hu, ...	Conc.	1 ml
1-CO143-07	Complement C4b	Ms	1228	ELISA	Hu	Conc.	1 ml
1-CO144-07	Complement C4d	Rb	Polyclonal	IHC(p)	Hu	Conc.	1 ml
1-CO145-04	Complement C4d	Ms	TDM16	IHC(p,f), ELISA, IF	Hu	Conc.	250 µl
1-CO146-07	Complement C5a	Rb	Polyclonal	IHC(p,f), ELISA, IF, IP	Ms, ...	Conc.	1 ml
1-CO147-07	Complement C9	Rb	Polyclonal	IHC(p,f), ELISA, IF, WB	Hu, ...	Conc.	1 ml
1-CO148-07	Complement factor B	Rb	Polyclonal	IHC(p,f), ELISA, IF, WB	Hu, Ms, Rt, ...	Conc.	1 ml
1-CO149-07	Complement factor H	Rb	Polyclonal	IHC(p,f), ELISA, IF, IP, WB	Hu, ...	Conc.	1 ml
1-CO150-07	Complement factor H	Rb	Polyclonal	IHC(p,f), ELISA, IF, WB	Hu, Ms, Rt, ...	Conc.	1 ml
1-CO151-07	Complement factor H related 1	Rb	Polyclonal	IHC(p,f), ELISA, IF, WB	Hu, ...	Conc.	1 ml
1-CO152-07	Complement factor 9	Rb	Polyclonal	IHC(p,f), ELISA, IF, WB	Hu, Ms, Rt, ...	Conc.	1 ml
1-CO153-07	Complement factor 10	Rb	Polyclonal	IHC(p,f), ELISA, IF, WB	Hu, Ms, Rt, ...	Conc.	1 ml
1-CO154-07	Complement factor 11	Rb	Polyclonal	IHC(p,f), ELISA, IF, WB	Hu, Ms, Rt, ...	Conc.	1 ml
1-CO155-07	Complement factor 12	Rb	Polyclonal	IHC(p,f), ELISA, IF	Hu, Ms, Rt, ...	Conc.	1 ml
1-CO156-07	Complexed prostate specific antigen/CPSA	Ms	C2F9	IHC(p,f), ELISA, IF, IP, WB	Hu, ...	Conc.	1 ml
1-CO157-07	Complexin 1/CPLX1	Rb	Polyclonal	IHC(p,f), ELISA, IF, WB	Hu, Ms, Rt, ...	Conc.	1 ml
1-CO158-07	Complexin 2/CPLX2	Rb	Polyclonal	IHC(p,f), ELISA, IF, WB	Hu, Ms, Rt, ...	Conc.	1 ml
1-CO159-07	Condensin II complex subunit D3/CAPD3	Rb	Polyclonal	IHC(p,f), ELISA, IF, IP, WB	Hu, ...	Conc.	1 ml
1-CO160-07	Connective tissue growth factor like protein/CTGFL	Rb	Polyclonal	IHC(p,f), ELISA, IF, IP, WB	Hu, Ms, Rt, ...	Conc.	1 ml
1-CO161-07	Connective tissue growth factor/CTGF	Rb	Polyclonal	IHC(p,f), ELISA, IF, IP, WB	Hu, Ms, Rt, ...	Conc.	1 ml
1-CO162-07	Connector enhancer of KSR2	Rb	Polyclonal	IHC(p,f), ELISA, IF, IP, WB	Hu, Ms, Rb, Rt, ...	Conc.	1 ml
1-CO163-07	Connexin 26	Rb	Polyclonal	IHC(p,f), ELISA, IF, IP, WB	Hu, Ms, Rb, Rt, ...	Conc.	1 ml
1-CO164-07	Connexin 29	Rb	Polyclonal	IHC(p,f), ELISA, IF, WB	Hu, ...	Conc.	1 ml
1-CO165-07	Connexin 29	Rb	Polyclonal	IHC(p,f), ELISA, FACS, IF, WB	Ms, Rt, ...	Conc.	1 ml
1-CO166-07	Connexin 30	Rb	Polyclonal	IHC(p,f), ELISA, IF, WB	Hu, Ms, Rt, ...	Conc.	1 ml
1-CO167-07	Connexin 31	Rb	Polyclonal	IHC(p,f), ELISA, IF, IP, WB	Hu, Ms, Rb, Rt, ...	Conc.	1 ml
1-CO168-07	Connexin 32	Rb	Polyclonal	IHC(p,f), ELISA, IF, IP, WB	Hu, Ms, Rb, Rt, ...	Conc.	1 ml
1-CO169-07	Connexin 36	Rb	Polyclonal	IHC(p,f), ELISA, IF, IP, WB	Hu, Ms, Rb, Rt, ...	Conc.	1 ml
1-CO170-07	Connexin 37	Rb	Polyclonal	IHC(p,f), ELISA, IF, IP, WB	Hu, Ms, Rb, Rt, ...	Conc.	1 ml
1-CO171-07	Connexin 40	Rb	Polyclonal	IHC(p,f), ELISA, IF, IP, WB	Hu, Ms, Rt, ...	Conc.	1 ml
1-CO172-07	Connexin 43	Rb	Polyclonal	IHC(p,f), ELISA, IF, IP, WB	Hu, Ms, Rt, ...	Conc.	1 ml
1-CO173-07	Connexin 45	Rb	Polyclonal	IHC(p,f), ELISA, IF, IP, WB	Hu, Ms, Rt, ...	Conc.	1 ml
1-CO174-07	Connexin 47	Rb	Polyclonal	IHC(p,f), ELISA, IF, WB	Hu, Ms, Rt, ...	Conc.	1 ml
1-CO175-07	Conserved edge expressed protein/CEE	Rb	Polyclonal	IHC(p,f), ELISA, IF, IP, WB	Hu, Ms, Rt, ...	Conc.	1 ml
1-CO176-07	Conserved oligomeric Golgi complex protein 1/COG1	Rb	Polyclonal	IHC(p,f), ELISA, IF, IP, WB	Hu, ...	Conc.	1 ml
1-CO177-07	Contactin 1	Rb	Polyclonal	IHC(p,f), ELISA, IF, IP, WB	Hu, Ms, Rb, Rt, ...	Conc.	1 ml
1-CO178-07	Contactin 2	Rb	Polyclonal	IHC(p,f), ELISA, IF, IP, WB	Hu, Ms, Rt, ...	Conc.	1 ml
1-CO179-07	Contactin 3	Rb	Polyclonal	IHC(p,f), ELISA, IF, IP, WB	Hu, Ms, Rb, Rt, ...	Conc.	1 ml
1-CO180-07	Contactin 4	Rb	Polyclonal	IHC(p,f), ELISA, IF, WB	Hu, Ms, Rt, ...	Conc.	1 ml
1-CO181-07	Contactin 4/6	Rb	Polyclonal	IHC(p,f), ELISA, IF, WB	Hu, Ms, Rt, ...	Conc.	1 ml
1-CO182-07	Contactin 5	Rb	Polyclonal	IHC(p,f), ELISA, IF, WB	Hu, Ms, Rb, Rt, ...	Conc.	1 ml
1-CO183-07	Contactin 6	Rb	Polyclonal	IHC(p,f), ELISA, IF, IP, WB	Hu, Ms, Rt, ...	Conc.	1 ml
1-CO184-07	Contactin associated protein 1/Neurexin4	Rb	Polyclonal	IHC(p,f), ELISA, FACS, IF, WB	Hu, Ms, Rt, ...	Conc.	1 ml
1-CO185-07	Contactin associated protein like 2	Rb	Polyclonal	IHC(p,f), ELISA, IF, WB	Hu, Ms, Rt, ...	Conc.	1 ml
1-CO186-07	Contactin associated protein like 4	Rb	Polyclonal	IHC(p,f), ELISA, IF, WB	Hu, Ms, Rt, ...	Conc.	1 ml
1-CO187-07	Contactin/F3	Ms	K73/20	IHC, WB, IP	Hu, Ms, Rt	Conc.	1 ml
1-CO188-07	COP9 signalosome subunit 2	Rb	Polyclonal	IHC(p,f), ELISA, FACS, IF, IP, WB	Hu, Ms, Rt, ...	Conc.	1 ml

Please note that almost all antibodies are also available in other formats. Just ask our customer service team. Errors and misprints excepted.

Cat-No.	Product Name	Source	Clone	Application	Reactivity	Format	Quantity
1-CO189-07	COP9 signalosome subunit 4	Rb	Polyclonal	IHC(p,f), ELISA, IF, WB	Hu, Ms, Rt, ...	Conc.	1 ml
1-CO190-07	COP9 signalosome subunit 6	Rb	Polyclonal	IHC(p,f), ELISA, IF, WB	Hu, Ms, ...	Conc.	1 ml
1-CO191-07	COP9 signalosome subunit 7a	Rb	Polyclonal	IHC(p,f), ELISA, IF, WB	Hu, Ms, Rt, ...	Conc.	1 ml
1-CO192-07	COP9 signalosome subunit 7b	Rb	Polyclonal	IHC(p,f), ELISA, IF, WB	Hu, Ms, Rt, ...	Conc.	1 ml
1-CO193-07	COP9 signalosome subunit 8	Rb	Polyclonal	IHC(p,f), ELISA, IF, WB	Hu, Ms, Rt, ...	Conc.	1 ml
1-CO194-07	Copine 6	Rb	Polyclonal	IHC(p,f), ELISA, IF, WB	Hu, Ms, Rb, Rt, ...	Conc.	1 ml
1-CO195-07	Copine 9	Rb	Polyclonal	IHC(p,f), ELISA, IF, WB	Hu, Ms, Rt, ...	Conc.	1 ml
1-CO196-07	Copper ATPase 1 (Menke's disease protein)	Ms	L60/4	IHC, WB, IP	Hu, Ms, Rt	Conc.	1 ml
1-CO197-07	Copper ATPase 2 (Wilson's disease protein)	Ms	L62/29	IHC, WB, IP	Hu, Ms, Rt	Conc.	1 ml
1-CO198-07	Cordon bleu homolog/COBL	Rb	Polyclonal	IHC(p,f), ELISA, IF, IP, WB	Hu, Ms, ...	Conc.	1 ml
1-CO199-07	Cordon bleu protein like 1/COBLL1	Rb	Polyclonal	IHC(p,f), ELISA, IF, IP, WB	Hu, Ms, Rb, Rt, ...	Conc.	1 ml
1-CO200-07	Core binding factor beta subunit/CBFb	Rb	Polyclonal	IHC(p,f), ELISA, FACS, IF, IP, WB	Hu, Ms, Rb, Rt, ...	Conc.	1 ml
1-CO201-07	Core-1-beta-1,3-galactosyltransferase 1/C1GALT1	Rb	Polyclonal	IHC(p,f), ELISA, IF, IP	Hu, Ms, Rb, Rt, ...	Conc.	1 ml
1-CO202-07	Corin	Rb	Polyclonal	IHC(p,f), ELISA, FACS, IF, IP, WB	Hu, Ms, Rt, ...	Conc.	1 ml
1-CO203-07	Cornifin B/SPRR3	Rb	Polyclonal	IHC(p,f), ELISA, IF, WB	Hu, Ms, Rt, ...	Conc.	1 ml
1-CO204-07	Cornulin/HSP58	Rb	Polyclonal	IHC(p,f), ELISA, IF, IP, WB	Hu, Ms, Rt, ...	Conc.	1 ml
1-CO205-07	Coronin 1a	Rb	Polyclonal	IHC(p,f), ELISA, FACS, IF, IP, WB	Hu, Ms, Rt, ...	Conc.	1 ml
1-CO206-07	Coronin 3	Rb	Polyclonal	IHC(p,f), ELISA, IF, IP, WB	Hu, ...	Conc.	1 ml
1-CO207-07	Cortactin	Rb	Polyclonal	IHC(p,f), ELISA, IF, IP, WB	Hu, Ms, Rb, Rt, ...	Conc.	1 ml
1-CO208-07	Cortactin binding protein 1/Shank2	Ms	N23B/6	IHC, WB, IP	Hu, Ms, Rt	Conc.	1 ml
1-CO209-07	Cortactin binding protein 1/Shank2	Rb	Polyclonal	IHC(p,f), ELISA, IF, WB	Hu, Ms, Rt, ...	Conc.	1 ml
1-CO210-07	Cortactin like/HCLS1	Rb	Polyclonal	IHC(p,f), ELISA, IF, IP, WB	Hu, Ms, Rb, Rt, ...	Conc.	1 ml
1-CO211-07	Cortexin 1	Rb	Polyclonal	IHC(p,f), ELISA, IF	Hu, Ms, Rt, ...	Conc.	1 ml
1-CO212-07	Corticotropin releasing hormone	Rb	Polyclonal	IHC(p,f), ELISA, IF, IP, WB	Hu, Ms, Rb, Rt, ...	Conc.	1 ml
1-CO213-07	Corticotropin releasing hormone	Rb	Polyclonal	IHC(p,f), ELISA, IF, IP, WB	Hu, Ms, Rt, ...	Conc.	1 ml
1-CO214-07	Corticotropin releasing hormone binding protein/CRHBP	Rb	Polyclonal	IHC(p,f), ELISA, IF, WB	Hu, ...	Conc.	1 ml
1-CO215-07	Corticotropin releasing hormone receptor 2/CRHR2	Rb	Polyclonal	IHC(p,f), ELISA, FACS, IF, IP, WB	Hu, Ms, Rt, ...	Conc.	1 ml
1-CO216-07	Coxsackievirus A16 polymerase 3D	Rb	Polyclonal	IHC(p,f), ELISA, IF, IP		Conc.	1 ml
1-CO217-07	Coxsackievirus B adenovirus receptor	Rb	Polyclonal	IHC(p,f), ELISA, IF, IP, WB	Hu, Ms, Rb, Rt, ...	Conc.	1 ml
1-CR001-07	Creatine kinase brain	Rb	Polyclonal	IHC(p,f), ELISA, IF, WB	Hu, Ms, Rt, ...	Conc.	1 ml
1-CR002-07	Creatine kinase mitochondrial 1 ubiquitous	Rb	Polyclonal	IHC(p,f), ELISA, IF, IP, WB	Hu, Ms, Rb, Rt, ...	Conc.	1 ml
1-CR003-07	Creatine kinase mitochondrial 2 sarcomeric	Rb	Polyclonal	IHC(p,f), ELISA, IF, IP, WB	Hu, Ms, Rb, Rt, ...	Conc.	1 ml
1-CR004-07	Creatine kinase muscle	Rb	Polyclonal	IHC(p,f), ELISA, IF, IP, WB	Hu, Ms, Rb, Rt, ...	Conc.	1 ml
1-CR005-07	CREB binding protein	Rb	Polyclonal	IHC(p,f), ELISA, IF, WB	Hu, Ms, Rt, ...	Conc.	1 ml
1-CR006-07	Cryptochrome 1	Rb	Polyclonal	IHC(p,f), ELISA, IF, WB	Hu, Ms, Rb, Rt, ...	Conc.	1 ml
1-CR007-07	Cryptochrome 2	Rb	Polyclonal	IHC(p,f), ELISA, IF, WB	Hu, Ms, Rt, ...	Conc.	1 ml
1-CR008-07	Cryptogenic hepatitis binding protein 2/KRCC1	Rb	Polyclonal	IHC(p,f), ELISA, IF, WB	Hu, ...	Conc.	1 ml
1-CR009-07	Crystallin gamma S	Rb	Polyclonal	IHC(p,f), ELISA, IF, WB	Hu, Ms, Rb, Rt, ...	Conc.	1 ml
1-CT001-07	CTD small phosphatase like 2	Rb	Polyclonal	IHC(p,f), ELISA, IF, IP, WB	Hu, Ms, ...	Conc.	1 ml
1-CT002-07	CTD small phosphatase-like protein	Rb	Polyclonal	IHC(p,f), ELISA, IF, IP, WB	Hu, Ms, ...	Conc.	1 ml
1-CU001-07	CUB and Sushi multiple domains protein 1/CSMD1	Rb	Polyclonal	IHC(p,f), ELISA, IF, IP	Hu, Ms, Rt, ...	Conc.	1 ml
1-CU002-07	CUB and sushi multiple domains protein 2/CSMD2	Rb	Polyclonal	IHC(p,f), ELISA, IF, IP	Hu, ...	Conc.	1 ml
1-CU003-07	CUB and sushi multiple domains protein 3/CSMD3	Rb	Polyclonal	IHC(p,f), ELISA, IF, IP	Hu, Ms, Rt, ...	Conc.	1 ml
1-CU004-07	Cubilin	Rb	Polyclonal	IHC(p,f), ELISA, IF, IP, WB	Hu, Ms, Rt, ...	Conc.	1 ml
1-CU005-07	CUE domain containing protein 1	Rb	Polyclonal	IHC(p,f), ELISA, IF, IP, WB	Hu, Ms, Rt, ...	Conc.	1 ml
1-CU006-07	CUE domain containing protein 2	Rb	Polyclonal	IHC(p,f), ELISA, IF, IP, WB	Hu, Ms, Rb, Rt, ...	Conc.	1 ml
1-CU007-07	Cullin	Rb	Polyclonal	IHC(p,f), ELISA, IF, IP, WB	Hu, Ms, Rb, Rt, ...	Conc.	1 ml
1-CU008-07	Cullin 1	Rb	Polyclonal	IHC(p,f), ELISA, IF, WB	Hu, Ms, Rb, Rt, ...	Conc.	1 ml
1-CU009-07	Cullin 2	Rb	Polyclonal	IHC(p,f), ELISA, IF, IP, WB	Hu, Ms, Rt, ...	Conc.	1 ml

Please note that almost all antibodies are also available in other formats. Just ask our customer service team. Errors and misprints excepted.

Cat-No.	Product Name	Source	Clone	Application	Reactivity	Format	Quantity
1-CU010-07	Cullin 3	Rb	Polyclonal	IHC(p,f), ELISA, IF, IP, WB	Hu, Ms, Rb, Rt, ...	Conc.	1 ml
1-CU011-07	Cullin 4A	Rb	Polyclonal	IHC(p,f), ELISA, IF, IP, WB	Hu, Ms, Rb, Rt, ...	Conc.	1 ml
1-CU012-07	Cullin 4B	Rb	Polyclonal	IHC(p,f), ELISA, IF, IP, WB	Hu, Ms, Rt, ...	Conc.	1 ml
1-CU013-07	Cullin 5	Rb	Polyclonal	IHC(p,f), ELISA, IF, WB	Hu, Ms, Rb, Rt, ...	Conc.	1 ml
1-CU014-07	Cullin 5	Rb	Polyclonal	IHC(p,f), ELISA, IF, IP, WB	Hu, Ms, Rb, Rt, ...	Conc.	1 ml
1-CU015-07	Cullin 7	Rb	Polyclonal	IHC(p,f), ELISA, FACS, IF, IP, WB	Hu, Ms, Rt, ...	Conc.	1 ml
1-CU016-07	Cutaneous T cell lymphoma associated antigen 5/CTAGE5	Rb	Polyclonal	IHC(p,f), ELISA, IF, WB	Hu, ...	Conc.	1 ml
1-CY001-07	Cyclic citrullinated peptide/CCP	Rb	Polyclonal	IHC(p,f), ELISA, IF, IP, WB		Conc.	1 ml
1-CY002-07	Cyclic nucleotide gated channel alpha 2	Rb	Polyclonal	IHC(p,f), ELISA, IF, IP, WB	Hu, Ms, Rb, Rt, ...	Conc.	1 ml
1-CY003-07	Cyclic nucleotide gated channel 3	Rb	Polyclonal	IHC(p,f), ELISA, IF, WB	Hu, Ms, Rb, Rt, ...	Conc.	1 ml
1-CY004-07	Cyclic nucleotide gated channel	Rb	Polyclonal	IHC(p,f), ELISA, IF	Hu, Ms, Rt, ...	Conc.	1 ml
1-CY005-07	Cyclic nucleotide gated channel 4	Rb	Polyclonal	IHC(p,f), ELISA, IF, WB	Hu, Ms, Rb, Rt, ...	Conc.	1 ml
1-CY006-07	Cyclic nucleotide gated channel beta 3	Rb	Polyclonal	IHC(p,f), ELISA, IF, WB	Hu, Ms, Rt, ...	Conc.	1 ml
1-CY007-07	Cyclic nucleotide gated channel 1 & 3/CNGA1 & CNGB3	Ms	L36/12	IHC, WB, ICC	Fs, Ms, Rt	Conc.	1 ml
1-CY008-07	Cyclin A/p60		AE-1	IHC(p)		Conc.	1 ml
1-CY009-07	Cyclin A1	Rb	Polyclonal	IHC(p,f), ELISA, IF, IP, WB	Hu, Ms, Rb, Rt, ...	Conc.	1 ml
1-CY010-07	Cyclin A1 (C-terminal)		Cyclin A.1			Conc.	1 ml
1-CY011-07	Cyclin A2 (N-terminal)		Cyclin A.2			Conc.	1 ml
1-CY012-07	Cyclin A2	Rb	Polyclonal	IHC(p,f), ELISA, IF, IP, WB	Hu, Ms, Rt, ...	Conc.	1 ml
1-CY013-07	Cyclin B1	Rb	Polyclonal	IHC(p,f), ELISA, IF, WB	Hu, Ms, Rt, ...	Conc.	1 ml
1-CY014-07	Cyclin B2	Rb	Polyclonal	IHC(p,f), ELISA, IF, IP, WB	Hu, Ms, Rb, Rt, ...	Conc.	1 ml
1-CY015-07	Cyclin C	Rb	Polyclonal	IHC(p,f), ELISA, IF, IP, WB	Hu, Ms, Rt, ...	Conc.	1 ml
1-CY016-07	Cyclin D binding Myb like transcription factor 1/DMTF1	Rb	Polyclonal	IHC(p,f), ELISA, IF, IP, WB	Hu, Ms, Rt, ...	Conc.	1 ml
1-CY017-07	Cyclin D binding protein 1/CCNDBP1	Rb	Polyclonal	IHC(p,f), ELISA, IF, IP, WB	Hu, Ms, Rt, ...	Conc.	1 ml
1-CY018-07	Cyclin D1	Rb	Polyclonal	IHC(p,f), ELISA, IF, IP, WB	Hu, Ms, Rt, ...	Conc.	1 ml
1-CY019-07	Cyclin D1	Ms	DCS-6	IHC(p,f)	Hu, Rt, Ms, Mk	Conc.	1 ml
1-CY020-07	Cyclin D2	Rb	Polyclonal	IHC(p,f), ELISA, IF, IP, WB	Hu, Ms, Rt, ...	Conc.	1 ml
1-CY021-07	Cyclin D3	Rb	Polyclonal	IHC(p,f), ELISA, IF, IP, WB	Hu, Ms, Rb, Rt, ...	Conc.	1 ml
1-CY022-07	Cyclin E1	Rb	Polyclonal	IHC(p,f), ELISA, IF, IP, WB	Ms, Rt, ...	Conc.	1 ml
1-CY023-07	Cyclin E2	Rb	Polyclonal	IHC(p,f), ELISA, IF, IP, WB	Hu, Ms, Rb, Rt, ...	Conc.	1 ml
1-CY024-07	Cyclin F	Rb	Polyclonal	IHC(p,f), ELISA, IF, IP, WB	Hu, Ms, Rb, Rt, ...	Conc.	1 ml
1-CY025-07	Cyclin G	Rb	Polyclonal	IHC(p,f), ELISA, IF, IP, WB	Hu, Ms, Rb, Rt, ...	Conc.	1 ml
1-CY026-07	Cyclin G associated kinase	Rb	Polyclonal	IHC(p,f), ELISA, IF, IP, WB	Hu, Ms, Rt, ...	Conc.	1 ml
1-CY027-07	Cyclin G2	Rb	Polyclonal	IHC(p,f), ELISA, IF, IP, WB	Hu, Ms, Rt, ...	Conc.	1 ml
1-CY028-07	Cyclin H	Rb	Polyclonal	IHC(p,f), ELISA, IF, IP, WB	Hu, Ms, Rb, Rt, ...	Conc.	1 ml
1-CY029-07	Cyclin L	Rb	Polyclonal	IHC(p,f), ELISA, IF, IP, WB	Hu, Ms, Rt, ...	Conc.	1 ml
1-CY030-07	Cyclin M2	Rb	Polyclonal	IHC(p,f), ELISA, IF, IP, WB	Hu, Ms, Rt, ...	Conc.	1 ml
1-CY031-07	Cyclin T1	Rb	Polyclonal	IHC(p,f), ELISA, IF, IP, WB	Hu, Ms, Rb, Rt, ...	Conc.	1 ml
1-CY032-07	Cyclin T2	Rb	Polyclonal	IHC(p,f), ELISA, IF, IP, WB	Hu, Ms, Rb, Rt, ...	Conc.	1 ml
1-CY033-07	Cyclin Y like 1	Rb	Polyclonal	IHC(p,f), ELISA, IF, IP, WB	Hu, Ms, Rt, ...	Conc.	1 ml
1-CY034-07	Cyclin dependent kinase 1/Cdk1	Rb	Polyclonal	IHC(p,f), ELISA, IF, IP, WB	Hu, Ms, Rt, ...	Conc.	1 ml
1-CY035-07	Cyclin dependent kinase 1/Cdk1	Rb	Polyclonal	IHC(p,f), ELISA, IF, IP, WB	Hu, Ms, Rt, ...	Conc.	1 ml
1-CY036-07	Cyclin dependent kinase 2/Cdk2	Rb	Polyclonal	IHC(p,f), ELISA, IF, IP, WB	Hu, Ms, Rb, Rt, ...	Conc.	1 ml
1-CY037-07	Cyclin dependent kinase 2 interacting protein/CINP	Rb	Polyclonal	IHC(p,f), ELISA, IF, WB	Hu, Ms, Rt, ...	Conc.	1 ml
1-CY038-07	Cyclin dependent kinase 3/Cdk3	Rb	Polyclonal	IHC(p,f), ELISA, IF, IP, WB	Hu, Ms, Rt, ...	Conc.	1 ml
1-CY039-07	Cyclin dependent kinase 4/Cdk4	Rb	Polyclonal	IHC(p,f), ELISA, IF, IP, WB	Hu, Ms, Rt, ...	Conc.	1 ml
1-CY040-07	Cyclin dependent kinase 5 regulatory subunit 1/p35	Rb	Polyclonal	IHC(p,f), ELISA, IF, WB	Hu, Ms, Rb, Rt, ...	Conc.	1 ml
1-CY041-07	Cyclin dependent kinase 5/Cdk5	Rb	Polyclonal	IHC(p,f), ELISA, IF, IP, WB	Hu, Ms, Rt, ...	Conc.	1 ml
1-CY042-07	Cyclin dependent kinase 6/Cdk6	Rb	Polyclonal	IHC(p,f), ELISA, IF, IP, WB	Hu, Ms, Rt, ...	Conc.	1 ml
1-CY043-07	Cyclin dependent kinase 7/Cdk7	Rb	Polyclonal	IHC(p,f), ELISA, IF, IP, WB	Hu, Ms, Rt, ...	Conc.	1 ml

Please note that almost all antibodies are also available in other formats. Just ask our customer service team. Errors and misprints excepted.

Cat-No.	Product Name	Source	Clone	Application	Reactivity	Format	Quantity
1-CY044-07	Cyclin dependent kinase 8/Cdk8	Rb	Polyclonal	IHC(p,f), ELISA, IF, IP, WB	Hu, Ms, Rt, ...	Conc.	1 ml
1-CY045-07	Cyclin dependent kinase 10/Cdk10	Rb	Polyclonal	IHC(p,f), ELISA, IF, IP, WB	Hu, Ms, Rt, ...	Conc.	1 ml
1-CY046-07	Cyclin dependent kinase 11/19/Cdk11/19	Rb	Polyclonal	IHC(p,f), ELISA, IF, IP	Ch, Cw, Dg, ...	Conc.	1 ml
1-CY047-07	Cyclin dependent kinase 11/Cdk11	Rb	Polyclonal	IHC(p,f), ELISA, IF, IP, WB	Hu, Ms, Rt, ...	Conc.	1 ml
1-CY048-07	Cyclin dependent kinase 11/Cdk11	Rb	Polyclonal	IHC(p,f), ELISA, IF, IP, WB	Hu, Ms, Rb, Rt, ...	Conc.	1 ml
1-CY049-07	Cyclin dependent kinase 14/Cdk14	Rb	Polyclonal	IHC(p,f), ELISA, IF, WB	Hu, Ms, Rt, ...	Conc.	1 ml
1-CY050-07	Cyclin dependent kinase Cdc2/p34	Ms	POH-1	IHC(p), WB, ELISA, IP	Hu	Conc.	1 ml
1-CY051-07	Cyclin dependent kinase inhibitor 1A/p21	Rb	Polyclonal	IHC(p,f), ELISA, IF, IP, WB	Hu, Ms, Rt, ...	Conc.	1 ml
1-CY052-07	Cyclin dependent kinase inhibitor 1B/p27kip1	Rb	Polyclonal	IHC(p,f), ELISA, IF, IP, WB	Hu, Ms, Rt, ...	Conc.	1 ml
1-CY053-07	Cyclin dependent kinase inhibitor 1B/p27kip1	Rb	Polyclonal	IHC(p,f), ELISA, IF, WB	Hu, Ms, Rb, Rt, ...	Conc.	1 ml
1-CY054-07	Cyclin dependent kinase inhibitor 1C/p57 Kip2	Rb	Polyclonal	IHC(p,f), ELISA, IF, IP, WB	Hu, Ms, Rt, ...	Conc.	1 ml
1-CY059-07	Cyclin dependent kinase inhibitor 2B/p15-INK4b	Rb	Polyclonal	IHC(p,f), ELISA, IF, IP, WB	Hu, Ms, Rb, Rt, ...	Conc.	1 ml
1-CY060-07	Cyclin dependent kinase inhibitor 2C/p18-INK4c	Rb	Polyclonal	IHC(p,f), ELISA, IF, IP, WB	Hu, Ms, Rt, ...	Conc.	1 ml
1-CY061-07	Cyclin dependent kinase inhibitor 2D/p19-INK4d	Rb	Polyclonal	IHC(p,f), ELISA, IF, IP, WB	Hu, Ms, Rt, ...	Conc.	1 ml
1-CY062-07	Cyclin dependent kinase inhibitor 3	Rb	Polyclonal	IHC(p,f), ELISA, IF, IP, WB	Hu, ...	Conc.	1 ml
1-CY063-07	Cyclin dependent kinase like 3	Rb	Polyclonal	IHC(p,f), ELISA, IF, IP, WB	Hu, ...	Conc.	1 ml
1-CY064-07	Cyclin dependent kinase like 5	Rb	Polyclonal	IHC(p,f), ELISA, IF, WB	Hu, Ms, Rt, ...	Conc.	1 ml
1-CY065-07	Cyclin dependent kinases regulatory subunit 1	Rb	Polyclonal	IHC(p,f), ELISA, IF, IP, WB	Hu, Ms, ...	Conc.	1 ml
1-CY066-07	Cyclin (N-terminal) domain containing	Rb	Polyclonal	IHC(p,f), ELISA, IF, WB	Hu, Ms, Rt, ...	Conc.	1 ml
1-CY067-07	Cyclin (N-terminal) domain containing 2	Rb	Polyclonal	IHC(p,f), ELISA, IF	Hu, Ms, Rt, ...	Conc.	1 ml
1-CY068-07	Cyclooxygenase 1/COX1	Rb	Polyclonal	IHC(p,f), ELISA, IF, WB	Hu, Ms, Rt, ...	Conc.	1 ml
1-CY069-07	Cyclooxygenase 2/COX2	Rb	Polyclonal	IHC(p,f), ELISA, IF, IP, WB	Hu, Ms, Rb, Rt, ...	Conc.	1 ml
1-CY070-07	Cyclooxygenase 2/COX2	Rb	Polyclonal	IHC(p,f), WB	Hu, Ms, Rt	Conc.	1 ml
1-CY071-07	Cyclooxygenase 3/COX3	Rb	Polyclonal	IHC(p,f), ELISA, IF, WB	Hu, Ms, Rt, ...	Conc.	1 ml
1-CY072-07	Cyclophilin A	Rb	Polyclonal	IHC(p,f), ELISA, IF, IP, WB	Hu, Ms, Rb, Rt, ...	Conc.	1 ml
1-CY073-07	Cyclophilin B	Rb	Polyclonal	IHC(p,f), ELISA, IF, IP, WB	Hu, Ms, Rb, Rt, ...	Conc.	1 ml
1-CY074-07	Cyclophilin B	Rb	Polyclonal	IHC(p,f), ELISA, IF, IP, WB	Hu, Ms, Rb, Rt, ...	Conc.	1 ml
1-CY075-07	Cyclophilin D	Rb	Polyclonal	IHC(p,f), ELISA, IF, WB	Hu, Rt, ...	Conc.	1 ml
1-CY076-07	Cyclophilin F	Rb	Polyclonal	IHC(p,f), ELISA, IF, IP, WB	Hu, Ms, Rt, ...	Conc.	1 ml
1-CY077-07	Cylindromatosis 1	Rb	Polyclonal	IHC(p,f), ELISA, IF, IP, WB	Hu, Ms, Rt, ...	Conc.	1 ml
1-CY078-07	Cystathionine beta synthase	Rb	Polyclonal	IHC(p,f), ELISA, IF, IP, WB	Hu, Ms, Rb, Rt, ...	Conc.	1 ml
1-CY079-07	Cystathionine gamma lyase	Rb	Polyclonal	IHC(p,f), ELISA, IF, WB	Hu, Ms, Rb, Rt, ...	Conc.	1 ml
1-CY080-07	Cystatin 3	Rb	Polyclonal	IHC(p,f), ELISA, IF, IP, WB	Hu, Ms, Rt, ...	Conc.	1 ml
1-CY081-07	Cystatin 4	Rb	Polyclonal	IHC(p,f), ELISA, IF, WB	Hu, ...	Conc.	1 ml
1-CY082-07	Cystatin 5	Rb	Polyclonal	IHC(p,f), ELISA, IF	Hu, ...	Conc.	1 ml
1-CY083-07	Cystatin 6	Rb	Polyclonal	IHC(p,f), ELISA, IF, IP, WB	Hu, Ms, ...	Conc.	1 ml
1-CY084-07	Cystatin 7	Rb	Polyclonal	IHC(p,f), ELISA, IF, IP, WB	Hu, Ms, Rt, ...	Conc.	1 ml
1-CY085-07	Cystatin 8	Rb	Polyclonal	IHC(p,f), ELISA, IF, WB	Hu, ...	Conc.	1 ml
1-CY086-07	Cystatin 9	Rb	Polyclonal	IHC(p,f), ELISA, IF, WB	Hu, ...	Conc.	1 ml
1-CY087-07	Cystatin A	Rb	Polyclonal	IHC(p,f), ELISA, IF, WB	Ms, Rb, Rt, ...	Conc.	1 ml
1-CY088-07	Cystatin A	Rb	Polyclonal	IHC(p,f), ELISA, IF, IP, WB	Dg, Hu, ...	Conc.	1 ml
1-CY089-07	Cystatin B	Rb	Polyclonal	IHC(p,f), ELISA, IF, IP	Hu, Ms, Rt, ...	Conc.	1 ml
1-CY090-07	Cysteine and histidine rich domain containing 1/CHORDC1	Rb	Polyclonal	IHC(p,f), ELISA, IF, IP, WB	Hu, Ms, Rb, Rt, ...	Conc.	1 ml
1-CY091-07	Cysteine dioxygenase type I	Rb	Polyclonal	IHC(p,f), ELISA, IF, IP, WB	Hu, Ms, Rt, ...	Conc.	1 ml
1-CY092-07	Cysteine rich (C-terminal) 1/CRCT1	Rb	Polyclonal	IHC(p,f), ELISA, IF	Hu, ...	Conc.	1 ml
1-CY093-07	Cysteine rich interactor of PDZ3/CRIPT	Rb	Polyclonal	IHC(p,f), ELISA, IF, WB	Hu, Ms, Rt, ...	Conc.	1 ml
1-CY094-07	Cysteine rich motor neuron 1/CRIM1	Rb	Polyclonal	IHC(p,f), ELISA, IF, IP, WB	Hu, Ms, Rt, ...	Conc.	1 ml
1-CY095-07	Cysteine rich protein 61/CYR61	Rb	Polyclonal	IHC(p,f), ELISA, IF, IP, WB	Hu, Ms, Rt, ...	Conc.	1 ml
1-CY096-07	Cysteine rich secretory protein 3/CRISP3	Rb	Polyclonal	IHC(p,f), ELISA, IF, IP, WB	Hu, Ms, Rb, Rt, ...	Conc.	1 ml
1-CY097-07	Cysteine sulfinic acid decarboxylase/CSAD	Rb	Polyclonal	IHC(p,f), ELISA, IF, WB	Hu, Ms, ...	Conc.	1 ml
1-CY098-07	Cystic fibrosis transmembrane conductance regulator/CFTR	Rb	Polyclonal	IHC(p,f), ELISA, IF, IP, WB	Hu, Ms, Rb, Rt, ...	Conc.	1 ml

Please note that almost all antibodies are also available in other formats. Just ask our customer service team. Errors and misprints excepted.

Cat-No.	Product Name	Source	Clone	Application	Reactivity	Format	Quantity
1-CY099-07	Cytochrome B	Rb	Polyclonal	IHC(p,f), ELISA, IF, IP, WB	Hu, Ms, Rt, ...	Conc.	1 ml
1-CY100-07	Cytochrome B alpha chain	Rb	Polyclonal	IHC(p,f), ELISA, IF, WB	Hu, Ms, Rt, ...	Conc.	1 ml
1-CY101-07	Cytochrome B reductase 17CYBR1	Rb	Polyclonal	IHC(p,f), ELISA, IF, IP, WB	Hu, Ms, Rt, ...	Conc.	1 ml
1-CY102-07	Cytochrome B5 microsomal	Rb	Polyclonal	IHC(p,f), ELISA, IF, IP, WB	Hu, Ms, Rt, ...	Conc.	1 ml
1-CY103-07	Cytochrome C	Rb	Polyclonal	IHC(p,f), ELISA, IF, IP, WB	Hu, Ms, Rb, Rt, ...	Conc.	1 ml
1-CY104-07	Cytochrome C oxidase 1/COX1	Rb	Polyclonal	IHC(p,f), ELISA, IF, IP, WB	Hu, Ms, Rb, Rt, ...	Conc.	1 ml
1-CY105-07	Cytochrome C oxidase 2/COX2	Rb	Polyclonal	IHC(p,f), ELISA, IF, IP, WB	Hu, Ms, ...	Conc.	1 ml
1-CY106-07	Cytochrome C oxidase 3/COX3	Rb	Polyclonal	IHC(p,f), ELISA, IF, IP, WB	Hu, Ms, Rb, Rt, ...	Conc.	1 ml
1-CY107-07	Cytochrome C oxidase 4/COX4	Rb	Polyclonal	IHC(p,f), ELISA, IF, IP, WB	Hu, Ms, Rt, ...	Conc.	1 ml
1-CY108-07	Cytochrome C oxidase 5B/COX5B	Rb	Polyclonal	IHC(p,f), ELISA, IF, IP, WB	Hu, Ms, Rb, Rt, ...	Conc.	1 ml
1-CY109-07	Cytochrome C oxidase 6B/COX6B1	Rb	Polyclonal	IHC(p,f), ELISA, IF, IP	Hu, Ms, Rb, Rt, ...	Conc.	1 ml
1-CY110-07	Cytochrome C oxidase 7A/COX7A2	Rb	Polyclonal	IHC(p,f), ELISA, FACS, IF	Hu, Ms, Rt, ...	Conc.	1 ml
1-CY111-07	Cytochrome C oxidase 7A/COX7A2	Rb	Polyclonal	IHC(p,f), ELISA, IF, IP, WB	Hu, Ms, Rb, Rt, ...	Conc.	1 ml
1-CY112-07	Cytochrome C oxidase 7A/COX7A2	Rb	Polyclonal	IHC(p,f), ELISA, IF, IP, WB	Hu, Ms, Rb, Rt, ...	Conc.	1 ml
1-CY113-07	Cytochrome C oxidase 10/COX10	Rb	Polyclonal	IHC(p,f), ELISA, IF, IP, WB	Hu, Ms, Rt, ...	Conc.	1 ml
1-CY114-07	Cytochrome oxidase assembly factor PET112/ PET112L	Rb	Polyclonal	IHC(p,f), ELISA, IF, WB	Hu, Ms, Rt, ...	Conc.	1 ml
1-CY115-07	Cytochrome P450 1A1/CYP1A1	Rb	Polyclonal	IHC(p,f), ELISA, IF, IP, WB	Hu, Ms, Rt, ...	Conc.	1 ml
1-CY116-07	Cytochrome P450 1A2/CYP1A2	Rb	Polyclonal	IHC(p,f), ELISA, IF, WB	Hu, Ms, Rt, ...	Conc.	1 ml
1-CY117-07	Cytochrome P450 3A/CYP3A	Rb	Polyclonal	IHC(p,f), ELISA, IF, IP, WB	Ms, Rt, ...	Conc.	1 ml
1-CY118-07	Cytochrome P450 3A4/CYP3A4	Rb	Polyclonal	IHC(p,f), ELISA, IF, IP, WB	Hu, Ms, Rb, Rt, ...	Conc.	1 ml
1-CY119-07	Cytochrome P450 4A/CYP4A	Rb	Polyclonal	IHC(p,f), ELISA, IF, IP, WB	Hu, Ms, Rb, Rt, ...	Conc.	1 ml
1-CY120-07	Cytochrome P450 4A22/CYP4A22	Rb	Polyclonal	IHC(p,f), ELISA, IF, IP, WB	Hu, Ms, Rb, Rt, ...	Conc.	1 ml
1-CY121-07	Cytochrome P450 17/CYP17	Rb	Polyclonal	IHC(p,f), ELISA, IF, IP, WB	Hu, Ms, Rt, ...	Conc.	1 ml
1-CY122-07	Cytochrome P450 17A1/CYP17A1	Rb	Polyclonal	IHC(p,f), ELISA, IF, IP, WB	Hu, Ms, Rb, Rt, ...	Conc.	1 ml
1-CY123-07	Cytochrome P450 19/CYP19	Rb	Polyclonal	IHC(p,f), ELISA, IF, WB	Hu, Ms, Rt, ...	Conc.	1 ml
1-CY124-07	Cytochrome P450 21/CYP21	Rb	Polyclonal	IHC(p,f), ELISA, IF, IP, WB	Hu, Ms, Rt, ...	Conc.	1 ml
1-CY125-07	Cytochrome P450 24A1/CYP24A1	Rb	Polyclonal	IHC(p,f), ELISA, IF, IP, WB	Hu, Ms, Rb, Rt, ...	Conc.	1 ml
1-CY126-07	Cytochrome P450 27A1/CYP27A1	Rb	Polyclonal	IHC(p,f), ELISA, IF, IP, WB	Hu, Ms, Rb, Rt, ...	Conc.	1 ml
1-CY127-07	Cytochrome P450 39A1/CYP39A1	Rb	Polyclonal	IHC(p,f), ELISA, IF, IP, WB	Hu, Ms, Rt, ...	Conc.	1 ml
1-CY128-07	Cytochrome P450 46/CYP46	Rb	Polyclonal	IHC(p,f), ELISA, IF, IP, WB	Hu, Ms, Rt, ...	Conc.	1 ml
1-CY129-07	Cytochrome P450 46/CYP46	Rb	Polyclonal	IHC(p,f), ELISA, IF, IP, WB	Hu, Ms, Rb, Rt, ...	Conc.	1 ml
1-CY130-07	Cytochrome P450 2B6/CYP2B6	Rb	Polyclonal	IHC(p,f), ELISA, IF, IP, WB	Hu, Ms, Rb, Rt, ...	Conc.	1 ml
1-CY131-07	Cytochrome P450 7B1/CYP7B1	Rb	Polyclonal	IHC(p,f), ELISA, IF, IP, WB	Hu, Ms, Rb, Rt, ...	Conc.	1 ml
1-CY132-07	Cytochrome P450 11B1/CYP11B1	Rb	Polyclonal	IHC(p,f), ELISA, IF, IP, WB	Hu, Ms, Rb, Rt, ...	Conc.	1 ml
1-CY133-07	Cytochrome P450 11B2/CYP11B2	Rb	Polyclonal	IHC(p,f), ELISA, IF, IP, WB	Hu, Ms, Rb, Rt, ...	Conc.	1 ml
1-CY134-07	Cytochrome P450 2C9/CYP2C9	Rb	Polyclonal	IHC(p,f), ELISA, IF, WB	Hu, Ms, ...	Conc.	1 ml
1-CY135-07	Cytochrome P450 2C19/CYP2C19	Rb	Polyclonal	IHC(p,f), ELISA, IF, IP, WB	Hu, ...	Conc.	1 ml
1-CY136-07	Cytochrome P450 2D1/CYP2D1	Rb	Polyclonal	IHC(p,f), ELISA, IF, IP, WB	Hu, Ms, Rb, Rt, ...	Conc.	1 ml
1-CY137-07	Cytochrome P450 2D6/CYP2D6	Rb	Polyclonal	IHC(p,f), ELISA, IF, IP, WB	Hu, Ms, Rb, Rt, ...	Conc.	1 ml
1-CY138-07	Cytochrome P450 2E1/CYP2E1	Rb	Polyclonal	IHC(p,f), IF, WB	Hu, Ms, Rb, Rt, ...	Conc.	1 ml
1-CY139-07	Cytochrome P450 2E1/CYP2E1	Rb	Polyclonal	IHC(p,f), ELISA, IF, IP, WB	Hu, Ms, Rb, Rt, ...	Conc.	1 ml
1-CY140-07	Cytochrome P450 2J/CYP2J	Rb	Polyclonal	IHC(p,f), ELISA, IF, IP, WB	Hu, Ms, Rt, ...	Conc.	1 ml
1-CY141-07	Cytochrome P450 2R1/CYP2R1	Rb	Polyclonal	IHC(p,f), ELISA, IF, IP, WB	Hu, Ms, Rb, Rt, ...	Conc.	1 ml
1-CY142-07	Cytochrome P450 2W1/CYP2W1	Rb	Polyclonal	IHC(p,f), ELISA, IF, IP, WB	Hu, Ms, Rt, ...	Conc.	1 ml
1-CY143-07	Cytochrome P450 monooxygenase	Rb	Polyclonal	IHC(p,f), ELISA, IF, IP, WB	Ms, Rt, ...	Conc.	1 ml
1-CY144-07	Cytoglobin	Rb	Polyclonal	IHC(p,f), ELISA, IF, IP, WB	Hu, Ms, Rt, ...	Conc.	1 ml
1-CY145-07	Cytohesin 1	Rb	Polyclonal	IHC(p,f), ELISA, IF, IP, WB	Hu, Ms, Rb, Rt, ...	Conc.	1 ml
1-CY146-07	Cytohesin interacting protein	Rb	Polyclonal	IHC(p,f), ELISA, IF, WB	Hu, Ms, Rt, ...	Conc.	1 ml
1-CY147-07	Cytokeratin 1	Rb	Polyclonal	IHC(p,f), ELISA, IF, IP, WB	Hu, Ms, Rt, ...	Conc.	1 ml
1-CY148-07	Cytokeratin 1/5/10/14	Rb	Polyclonal	IHC(p,f), ELISA, IF, IP, WB	Hu, Ms, Rb, Rt, ...	Conc.	1 ml
1-CY149-07	Cytokeratin 2	Rb	Polyclonal	IHC(p,f), ELISA, IF, IP, WB	Hu, Ms, Rt, ...	Conc.	1 ml
1-CY150-07	Cytokeratin 3	Rb	Polyclonal	IHC(p,f), ELISA, IF, IP, WB	Hu, Ms, Rt, ...	Conc.	1 ml

Please note that almost all antibodies are also available in other formats. Just ask our customer service team. Errors and misprints excepted.

Cat-No.	Product Name	Source	Clone	Application	Reactivity	Format	Quantity
1-CY151-07	Cytokeratin 3/12	Rb	Polyclonal	IHC(p,f), ELISA, IF, IP, WB	Hu, Ms, Rb, Rt, ...	Conc.	1 ml
1-CY152-07	Cytokeratin 4	Rb	Polyclonal	IHC(p,f), ELISA, IF, IP, WB	Hu, Ms, Rb, Rt, ...	Conc.	1 ml
1-CY153-07	Cytokeratin 5	Rb	Polyclonal	IHC(p,f), ELISA, IF, IP, WB	Hu, Ms, Rb, Rt, ...	Conc.	1 ml
1-CY154-07	Cytokeratin 5	Rb	Polyclonal	IHC(p,f), ELISA, IF, WB	Hu, Ms, Rb, Rt, ...	Conc.	1 ml
1-CY155-07	Cytokeratin 5/6	Ms	D5 & 16B4	IHC(p,f)	Hu	Conc.	1 ml
2-CY156-13	Cytokeratin 5/6/TIF	Ms	D5/16B4& 8G7G3/1	IHC(p,f)	Hu	RTU	7 ml
1-CY157-07	Cytokeratin 5/8	Ms	C-50	IHC(p,f)	Hu	Conc.	1 ml
2-CY158-07	Cytokeratin 5/6/18	Ms	N/A	IHC(p,f)	Hu, Cw, Rt	RTU	1 ml
1-CY159-07	Cytokeratin 5/6	Rb	Polyclonal	IHC(p,f), ELISA, IF, IP, WB	Hu, Ms, Rt, ...	Conc.	1 ml
1-CY160-07	Cytokeratin 5/14	Ms	16.4(DE- K(bc))	IHC(p,f), WB	Hu	Conc.	1 ml
1-CY161-07	Cytokeratin 6	Rb	1602Y	IHC(p,f), WB, IP, FACS	Hu	Conc.	1 ml
1-CY162-07	Cytokeratin 6	Rb	Polyclonal	IHC(p,f), IF, WB	Hu, Ms, Rb, Rt, ...	Conc.	1 ml
1-CY163-07	Cytokeratin 7	Ms	OV-TL 12/30	IHC(p,f)	Hu	Conc.	1 ml
1-CY164-07	Cytokeratin 7	Rb	Polyclonal	IHC(p,f), ELISA, IF, IP, WB	Hu, ...	Conc.	1 ml
1-CY165-07	Cytokeratin 7	Rb	Polyclonal	IHC(p,f), ELISA, IF, IP, WB	Ms, Rt, ...	Conc.	1 ml
1-CY166-07	Cytokeratin 7	Ms	C-35	IHC(p,f), WB, IP	Hu	Conc.	1 ml
1-CY167-07	Cytokeratin 7	Ms	C-68	WB, IP, IF	Hu	Conc.	1 ml
1-CY168-07	Cytokeratin 7/17	Ms	C-46	IHC(p), WB, IP, ICC	Hu, Pg, Cw	Conc.	1 ml
1-CY169-07	Cytokeratin pan	Ms		IHC(p,f)	Hu	Conc.	1 ml
1-CY170-07	Cytokeratin 8	Ms		IHC(p,f)	Hu	Conc.	1 ml
1-CY171-07	Cytokeratin 8	Rb	Polyclonal	IHC(p,f), ELISA, IF, IP, WB	Hu, Ms, Rt, ...	Conc.	1 ml
1-CY172-07	Cytokeratin 8	Ms	C-43	IHC(p,f), WB, IP, ICC/IF	Hu, Pg, Cw	Conc.	1 ml
1-CY173-07	Cytokeratin 8	Ms	C-51	IHC(p,f), WB, IP, ICC	Hu, Pg, Cw	Conc.	1 ml
1-CY174-07	Cytokeratin 8	Ms	TS1	IHC(p,f)	Hu	Conc.	1 ml
1-CY175-07	Cytokeratin 8/18	Ms		IHC(p,f)	Hu	Conc.	1 ml
1-CY176-07	Cytokeratin 10	Rb	Polyclonal	IHC(p,f), ELISA, IF, WB	Hu, Ms, Rb, Rt, ...	Conc.	1 ml
1-CY177-07	Cytokeratin 10	Rb	Polyclonal	IHC(p,f), ELISA, IF, IP, WB	Hu, Ms, Rb, Rt, ...	Conc.	1 ml
1-CY178-07	Cytokeratin 10/13	Ms	DE-K13	IHC(p,f), WB, ICC, FACS	Hu	Conc.	1 ml
1-CY179-07	Cytokeratin 12	Rb	Polyclonal	IHC(p,f), ELISA, IF, IP	Hu, Ms, Rb, Rt, ...	Conc.	1 ml
1-CY180-07	Cytokeratin 13 HMW	Rb	Polyclonal	IHC(p,f), ELISA, IF, IP, WB	Hu, Ms, Rt, ...	Conc.	1 ml
1-CY181-07	Cytokeratin 14	Ms	LL002	IHC(p,f)	Hu	Conc.	1 ml
1-CY182-07	Cytokeratin 14	Ms	DE-SPK14	IHC(p,f)	Hu, Rt	Conc.	1 ml
1-CY183-07	Cytokeratin 14/17		8.7-ker			Conc.	1 ml
1-CY184-07	Cytokeratin pan	Rb	Polyclonal	IHC(p,f), ELISA, IF, IP, WB	Hu, Ms, Rb, Rt, ...	Conc.	1 ml
1-CY185-07	Cytokeratin 15	Rb	Polyclonal	IHC(p,f), ELISA, IF, IP, WB	Hu, Ms, Rb, Rt, ...	Conc.	1 ml
1-CY186-07	Cytokeratin 15	Rb	Polyclonal	IHC(p,f), ELISA, FACS, IF, WB	Hu, Ms, Rb, Rt, ...	Conc.	1 ml
1-CY187-07	Cytokeratin 16	Rb	Polyclonal	IHC(p,f), ELISA, IF, IP, WB	Hu, Ms, Rt, ...	Conc.	1 ml
1-CY188-07	Cytokeratin 16	Rb	R20-S	IHC(p,f)	Hu	Conc.	1 ml
1-CY189-07	Cytokeratin 17	Ms	Ks 17.E3	IHC(p,f)	Hu	Conc.	1 ml
1-CY190-07	Cytokeratin 17	Rb	Polyclonal	IHC(p,f), ELISA, IF, IP, WB	Hu, Ms, Rt, ...	Conc.	1 ml
1-CY191-02	Cytokeratin 18	Ms	Ks 18.04	IHC(p), WB	Hu, Bov, Dg, Rt, Ms, Sh, Pg, Hm, Fs (trout)	Conc.	0.1 ml
1-CY192-07	Cytokeratin 18	Rb	Polyclonal	IHC(p,f), ELISA, IF, IP, WB	Hu, Ms, Rb, Rt, ...	Conc.	1 ml
1-CY193-07	Cytokeratin 18	Rb	Polyclonal	IHC(p,f), ELISA, IF, IP, WB	Hu, Ms, Rb, Rt, ...	Conc.	1 ml
1-CY194-07	Cytokeratin 18	Ms	C-04	IHC(p,f), WB, FACS, IP, ICC/IF	Hu	Conc.	1 ml
1-CY195-07	Cytokeratin 18	Ms	DA7	IHC(p), WB, ELISA, FACS, IP, ICC	Hu	Conc.	1 ml
1-CY196-07	Cytokeratin 18	Ms	DC10	IHC(p,f), WB, ELISA, FACS, IP, ICC	Hu	Conc.	1 ml
1-CY197-07	Cytokeratin 18	Ms	DE-K18	IHC(p,f), WB, ICC, FACS	Hu, Ct, Dg	Conc.	1 ml

Please note that almost all antibodies are also available in other formats. Just ask our customer service team. Errors and misprints excepted.

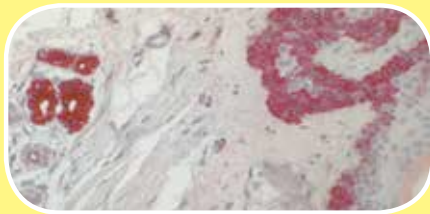
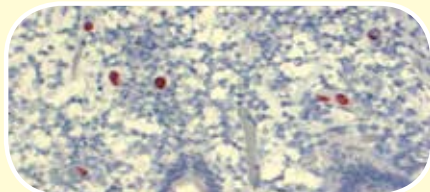
Cat-No.	Product Name	Source	Clone	Application	Reactivity	Format	Quantity
1-CY198-07	Cytokeratin 19	Ms	Ks 19.1	IHC(p,f), WB, IF	Hu	Conc.	1 ml
1-CY199-07	Cytokeratin 19	Ms	A53-B/ A2.26	IHC(p,f)	Hu	Conc.	1 ml
		<p>Keratins are cytoplasmic intermediate filament proteins expressed by stratified and simple-type epithelial cells. Cytokeratin 19 is a type I keratin that is the smallest known keratin and in contrast to all other keratin does it have no designated partner for filament formation. This antibody detects a variety of epithelium and epithelial malignancies, including adenocarcinomas of colon, stomach, pancreas, biliary tract, liver and breast.</p> <p>Figure: Cytokeratin 19 (Cat.-No. 1-CY199-07) Tissue: Skin Detection: ProTaqS® Essencial with AP and Fast Red (Cat.-No. 300140300)</p>					
1-CY200-07	Cytokeratin 19	Rb	Polyclonal	IHC(p,f), ELISA, IF, WB	Hu, Ms, Rb, Rt, ...	Conc.	1 ml
1-CY201-07	Cytokeratin 19	Rb	Polyclonal	IHC(p,f), ELISA, IF, WB	Hu, Ms, Rb, Rt, ...	Conc.	1 ml
1-CY202-07	Cytokeratin 20	Ms	Ks20.8	IHC(p,f)	Hu	Conc.	1 ml
1-CY203-07	Cytokeratin 20	Rb	Polyclonal	IHC(p,f), ELISA, IF, IP, WB	Hu, Ms, Rt, ...	Conc.	1 ml
1-CY204-07	Cytokeratin 34betaE12	Ms	34betaE12	IHC(p,f)	Hu	Conc.	1 ml
1-CY205-07	Cytokeratin 42	Rb	Polyclonal	IHC(p,f), ELISA, IF	Hu, Ms, Rt, ...	Conc.	1 ml
1-CY206-07	Cytokeratin 82	Rb	Polyclonal	IHC(p,f), ELISA, IF, WB	Hu, Ms, Rb, Rt, ...	Conc.	1 ml
1-CY207-07	Cytokeratin AE1/AE3	Ms	AE1/AE3	IHC(p,f)	Hu	Conc.	1 ml
1-CY208-07	Cytokeratin HMW	Ms	AE3	IHC(p,f)	Hu	Conc.	1 ml
1-CY209-07	Cytokeratin LMW	Ms	AE1	IHC(p,f)	Hu	Conc.	1 ml
1-CY210-07	Cytokeratin pan	Ms	C-11	IHC(p), WB, FACS, IP ICC/IF	Hu, Rt	Conc.	1 ml
1-CY211-07	Cytokine induced apoptosis inhibitor 1/CIAPIN1	Rb	Polyclonal	IHC(p,f), ELISA, IF, IP, WB	Hu, Ms, Rt, ...	Conc.	1 ml
1-CY212-07	Cytokine receptor like 1/CRLF1	Rb	Polyclonal	IHC(p,f), ELISA, IF, WB	Hu, Ms, Rt, ...	Conc.	1 ml
1-CY213-07	Cytokine receptor like 2/CRLF2	Rb	Polyclonal	IHC(p,f), ELISA, FACS, IF, IP, WB	Hu, ...	Conc.	1 ml
1-CY214-07	Cytokine receptor like 2/CRLF2	Rb	Polyclonal	IHC(p,f), ELISA, IF, IP, WB	Ms, Rt, ...	Conc.	1 ml
1-CY215-07	Cytomegalovirus	Ms	DDG9/ CCH2	IHC(p,f)	Hu	Conc.	1 ml
1-CY216-07	Cytomegalovirus	Ms		IHC(p)	Hu	Conc.	1 ml
		<p>Cytomegalovirus (also known as human herpesvirus-5, HHV-5) belongs to the viral family of herpesviruses which persist for lifetime after initial infection. In general CMV infections pass by harmless. CMV infection is usually seen in immunocompromised patients and involves the gastrointestinal tract, lung, heart, liver and other organs.</p> <p>Figure: Cytomegalovirus (Cat.-No. 1-CY216-07) Tissue: CMV infected colon Detection: ProTaqS® Suprema PolyColor 3 (Cat.-No. 300180400)</p>					
1-CY217-07	Cytomegalovirus/HCMV UL23	Rb	Polyclonal	IHC(p,f), ELISA, IF, IP, WB		Conc.	1 ml
1-CY218-07	Cytomegalovirus/HCMV UL49	Rb	Polyclonal	IHC(p,f), ELISA, IF, IP, WB		Conc.	1 ml
1-CY219-07	Cytomegalovirus/HCMV UL49	Rb	Polyclonal	IHC(p,f), ELISA, IF, IP, WB	Hu, ...	Conc.	1 ml
1-CY220-07	Cytomegalovirus/HCMV UL83	Rb	Polyclonal	IHC(p,f), ELISA, IF, IP, WB		Conc.	1 ml
1-CY221-07	Cytoplasmic FMR1 interacting protein 2/CYFIP2	Rb	Polyclonal	IHC(p,f), ELISA, IF, WB	Hu, Ms, Rb, Rt, ...	Conc.	1 ml
1-CY222-07	Cytoplasmic linker associated protein 1/CLASP1	Rb	Polyclonal	IHC(p,f), ELISA, IF, IP, WB	Hu, Ms, Rt, ...	Conc.	1 ml
1-CY223-07	Cytoplasmic linker associated protein 2/CLASP2	Rb	Polyclonal	IHC(p,f), ELISA, IF, IP, WB	Hu, Ms, Rt, ...	Conc.	1 ml
1-CY224-07	Cytoplasmic linker protein 1/CLIP1/CLIP170	Rb	Polyclonal	IHC(p,f), ELISA, IF, IP, WB	Hu, Ms, Rb, Rt, ...	Conc.	1 ml
1-CY225-07	Cytoplasmic linker protein 2/CYLN2/CLIP	Rb	Polyclonal	IHC(p,f), ELISA, IF, WB	Hu, Ms, Rt, ...	Conc.	1 ml
1-CY226-07	Cytoplasmic polyadenylation element binding protein 1/CPEB1	Rb	Polyclonal	IHC(p,f), ELISA, IF, IP, WB	Hu, Ms, Rb, Rt, ...	Conc.	1 ml
1-CY227-07	Cytoplasmic polyadenylation element binding protein 3/CPEB3	Rb	Polyclonal	IHC(p,f), ELISA, IF, WB	Hu, Ms, Rt, ...	Conc.	1 ml
1-CY228-07	Cytosine 5 methyltransferase 3 like protein/DNMT3L	Ms	N117/9	WB, IP, ICC	Hu	Conc.	1 ml
1-CY229-07	Cytosine deaminase	Rb	Polyclonal	IHC(p,f), ELISA, IF, IP		Conc.	1 ml
1-CY230-07	Cytoskeleton associated protein 1/CKAP1	Rb	Polyclonal	IHC(p,f), ELISA, IF, WB	Hu, Ms, Rb, Rt, ...	Conc.	1 ml
1-CY231-07	Cytoskeleton associated protein 2/CKAP2	Rb	Polyclonal	IHC(p,f), ELISA, IF, WB	Hu, Ms, Rt, ...	Conc.	1 ml
1-CY232-07	Cytoskeleton associated protein 4/CKAP4	Rb	Polyclonal	IHC(p,f), ELISA, FACS, IF, IP, WB	Hu, Ms, Rt, ...	Conc.	1 ml
1-CY233-07	Cytoskeleton associated protein 5/CKAP5	Rb	Polyclonal	IHC(p,f), ELISA, IF, IP, WB	Hu, Ms, Rb, Rt, ...	Conc.	1 ml

Please note that almost all antibodies are also available in other formats. Just ask our customer service team. Errors and misprints excepted.

Cat-No.	Product Name	Source	Clone	Application	Reactivity	Format	Quantity
1-CY234-07	Cytosolic 5' nucleotidase 1A/NT5C1A	Rb	Polyclonal	IHC(p,f), ELISA, IF, IP, WB	Hu, Ms, ...	Conc.	1 ml
1-CY235-07	Cytosolic 5' nucleotidase 2/NT5C2	Rb	Polyclonal	IHC(p,f), ELISA, IF, IP, WB	Hu, Ms, Rt, ...	Conc.	1 ml
1-CY236-07	Cytosolic phospholipase A2 alpha	Rb	Polyclonal	IHC(p,f), ELISA, IF, IP, WB	Hu, Ms, Rb, Rt, ...	Conc.	1 ml
1-CY237-07	Cytosolic phospholipase A2 beta	Rb	Polyclonal	IHC(p,f), ELISA, IF, IP, WB	Hu, Ms, Rt, ...	Conc.	1 ml
1-CY238-07	Cytotoxic and regulatory T cell molecule/CRTAM	Rb	Polyclonal	IHC(p,f), ELISA, IF, IP, WB	Hu, Ms, Rb, Rt, ...	Conc.	1 ml
1-CY239-07	Cytotoxic and regulatory T cell molecule/CRTAM	Rb	Polyclonal	IHC(p,f), ELISA, IF, WB	Hu, Ms, Rb, Rt, ...	Conc.	1 ml
1-D0001-07	D-Aspartic acid	Rb	Polyclonal	IHC(p,f), ELISA, IF		Conc.	1 ml
1-D0002-07	D-Dimer	Rb	Polyclonal	IHC(p,f), ELISA, IF, IP, WB	Hu, Ms, ...	Conc.	1 ml
1-D0003-07	D-Dopachrome tautomerase/DDT	Rb	Polyclonal	IHC(p,f), ELISA, IF, IP, WB	Hu, Ms, Rb, Rt, ...	Conc.	1 ml
1-D0004-07	D-Importin 7/DIM 7	Rb	Polyclonal	IHC(p,f), ELISA, IF, WB	Fruit Fly, ...	Conc.	1 ml
1-DA001-07	Dachshund homolog 1/DACH1	Rb	Polyclonal	IHC(p,f), ELISA, IF, IP, WB	Hu, Ms, Rt, ...	Conc.	1 ml
1-DA002-07	Dachshund homolog 2/DACH2	Rb	Polyclonal	IHC(p,f), ELISA, IF, IP, WB	Hu, Ms, Rb, Rt, ...	Conc.	1 ml
1-DA003-07	Dactylidin/RNF146	Rb	Polyclonal	IHC(p,f), ELISA, IF, WB	Hu, Ms, Rt, ...	Conc.	1 ml
1-DA004-07	Damage regulated autophagy modulator/DRAM	Rb	Polyclonal	IHC(p,f), ELISA, IF, IP, WB	Hu, Ms, Rb, Rt, ...	Conc.	1 ml
1-DA005-07	Dapper antagonist of beta catenin 1/DACT1	Rb	Polyclonal	IHC(p,f), ELISA, IF, WB	Hu, Ms, Rb, Rt, ...	Conc.	1 ml
1-DA006-07	Dapper antagonist of beta catenin 3/DACT3	Rb	Polyclonal	IHC(p,f), ELISA, IF, WB	Hu, Ms, Rt, ...	Conc.	1 ml
1-DA007-07	Dapper antagonist of beta catenin 2/DACT2	Rb	Polyclonal	IHC(p,f), ELISA, IF, WB	Hu, Ms, Rt, ...	Conc.	1 ml
1-DA008-07	Dardarin/LRRK2 (C-terminal)	Ms	N241A/34	IHC, WB, ICC, IP	Hu, Ms, Rt	Conc.	1 ml
1-DA009-07	Dardarin/LRRK2 (N-terminal)	Ms	N138/6	WB, ICC	Hu, Ms, Rt	Conc.	1 ml
1-DA010-07	Dardarin/LRRK2 N3 (non-mouse-reactive)	Ms	N231B/34	IHC, WB, ICC	Hu, Rt	Conc.	1 ml
1-DA011-07	DAZ interacting protein 3/DZIP3	Rb	Polyclonal	IHC(p,f), ELISA, IF, WB	Hu, ...	Conc.	1 ml
1-DE001-07	DEAD box protein 4/DDX4	Rb	Polyclonal	IHC(p,f), IF, IP, WB	Hu, Ms, Rb, Rt, ...	Conc.	1 ml
1-DE002-07	DEAD box protein 5/DDX5	Rb	Polyclonal	IHC(p,f), ELISA, IF, WB	Hu, Ms, Rb, Rt, ...	Conc.	1 ml
1-DE003-07	DEAD box protein 19B/DDX19	Rb	Polyclonal	IHC(p,f), ELISA, IF, IP, WB	Hu, Ms, Rt, ...	Conc.	1 ml
1-DE004-07	DEAD box protein 23/DDX23	Rb	Polyclonal	IHC(p,f), ELISA, IF, WB	Hu, Ms, Rb, Rt, ...	Conc.	1 ml
1-DE005-07	DEAD/H box protein 32/DHX32	Rb	Polyclonal	IHC(p,f), ELISA, IF, WB	Hu, Ms, Rt, ...	Conc.	1 ml
1-DE006-07	Death associated protein 1/DAP1	Rb	Polyclonal	IHC(p,f), ELISA, IF, IP	Hu, Ms, Rt, ...	Conc.	1 ml
1-DE007-07	Death associated protein 3/DAP3	Rb	Polyclonal	IHC(p,f), ELISA, IF, IP, WB	Hu, Ms, Rb, Rt, ...	Conc.	1 ml
1-DE008-07	Death associated protein 5/DAP5	Rb	Polyclonal	IHC(p,f), ELISA, IF, IP, WB	Hu, Ms, Rt, ...	Conc.	1 ml
1-DE009-07	Death associated protein 6/DAP6	Rb	Polyclonal	IHC(p,f), ELISA, IF, IP, WB	Hu, Ms, Rb, Rt, ...	Conc.	1 ml
1-DE010-07	Death associated protein kinase 1/DAPK1	Rb	Polyclonal	IHC(p,f), ELISA, IF, IP, WB	Hu, Ms, Rt, ...	Conc.	1 ml
1-DE011-07	Death associated protein kinase 2/DAPK2	Rb	Polyclonal	IHC(p,f), ELISA, IF, WB	Hu, Ms, Rt, ...	Conc.	1 ml
1-DE012-07	Death associated protein kinase 3/DAPK3	Rb	Polyclonal	IHC(p,f), ELISA, IF, IP, WB	Hu, Ms, Rt, ...	Conc.	1 ml
1-DE013-07	Death associated transcription factor 1/DATF1	Rb	Polyclonal	IHC(p,f), ELISA, IF, IP, WB	Hu, Ms, Rt, ...	Conc.	1 ml
1-DE014-07	Death effector domain containing 1/DEDD1	Rb	Polyclonal	IHC(p,f), ELISA, IF, WB	Hu, Ms, Rt, ...	Conc.	1 ml
1-DE015-07	Death effector domain containing 2/DEDD2	Rb	Polyclonal	IHC(p,f), ELISA, IF, IP, WB	Hu, Ms, Rt, ...	Conc.	1 ml
1-DE016-07	Death receptor 6/DR6/CD358	Rb	Polyclonal	IHC(p,f), ELISA, IF, IP, WB	Hu, Ms, Rt, ...	Conc.	1 ml
1-DE017-07	Decaprenyl pyrophosphate synthase subunit 2	Rb	Polyclonal	IHC(p,f), ELISA, IF, IP, WB	Dg, Hs, Pg, Rb, ...	Conc.	1 ml
1-DE018-07	Decorin	Rb	Polyclonal	IHC(p,f), ELISA, IF, IP, WB	Hu, Ms, Rb, Rt, ...	Conc.	1 ml
1-DE019-07	Decoy receptor 1/DcR1	Rb	Polyclonal	IHC(p,f), ELISA, IF, IP, WB	Hu, ...	Conc.	1 ml
1-DE020-07	Decoy receptor 2/DcR2/CD264	Rb	Polyclonal	IHC(p,f), ELISA, FACS, IF, IP, WB	Hu, ...	Conc.	1 ml
1-DE021-07	Decoy receptor 3/DcR3	Rb	Polyclonal	IHC(p,f), ELISA, IF, IP, WB	Hu, Ms, Rt, ...	Conc.	1 ml
1-DE022-07	Dedicator of cytokinesis 1/DOCK1	Rb	Polyclonal	IHC(p,f), ELISA, IF, IP, WB	Hu, Ms, ...	Conc.	1 ml
1-DE023-07	Dedicator of cytokinesis 3/DOCK3	Rb	Polyclonal	IHC(p,f), ELISA, IF, WB	Hu, Ms, Rb, Rt, ...	Conc.	1 ml
1-DE024-07	Dedicator of cytokinesis 7/DOCK7	Rb	Polyclonal	IHC(p,f), ELISA, IF, WB	Hu, Ms, Rt, ...	Conc.	1 ml
1-DE025-07	Defective in cullin neddylation 1 domain containing 2/DCUN1D2	Rb	Polyclonal	IHC(p,f), ELISA, IF, WB	Hu, Ms, Rb, Rt, ...	Conc.	1 ml
1-DE026-07	Defective in cullin neddylation 1 domain containing 4/DCUN1D4	Rb	Polyclonal	IHC(p,f), ELISA, IF, IP, WB	Hu, Ms, Rt, ...	Conc.	1 ml
1-DE027-07	Defective in sister chromatid cohesion 1 homolog/DSCC1	Rb	Polyclonal	IHC(p,f), ELISA, IF, IP, WB	Hu, Ms, Rb, Rt, ...	Conc.	1 ml
1-DE028-07	Defender against cell death 1/DAD1	Rb	Polyclonal	IHC(p,f), ELISA, IF, IP, WB	Hu, Ms, Rt, ...	Conc.	1 ml
1-DE029-07	Defensin alpha 1/3	Rb	Polyclonal	IHC(p,f), ELISA, IF, IP, WB	Hu, ...	Conc.	1 ml

Please note that almost all antibodies are also available in other formats. Just ask our customer service team. Errors and misprints excepted.

Cat-No.	Product Name	Source	Clone	Application	Reactivity	Format	Quantity
1-DE030-07	Defensin alpha 4	Rb	Polyclonal	IHC(p,f), ELISA, IF, IP	Hu, ...	Conc.	1 ml
1-DE031-02	Defensin alpha 5	Ms	8C8	IHC(p,f), IF	Hu	Conc.	0.1 ml
1-DE032-07	Defensin beta 1	Rb	Polyclonal	IHC(p,f), ELISA, IF, IP, WB	Ms, Rt, ...	Conc.	1 ml
1-DE033-07	Defensin beta 1	Rb	Polyclonal	IHC(p,f), ELISA, IF, IP, WB	Hu, ...	Conc.	1 ml
1-DE034-03	Defensin beta 2	Goat	Polyclonal	IHC(p,f), IF	Hu	Conc.	0.2 ml
1-DE035-07	Defensin beta 2	Rb	Polyclonal	IHC(p,f), ELISA, IF, IP, WB	Ms, ...	Conc.	1 ml
1-DE036-07	Defensin beta 2	Rb	Polyclonal	IHC(p,f), ELISA, IF, IP, WB	Rt, ...	Conc.	1 ml
1-DE037-07	Defensin beta 2	Rb	Polyclonal	IHC(p,f), ELISA, IF	Hu, ...	Conc.	1 ml
1-DE038-07	Deformed epidermal autoregulatory factor 1/DEAF1	Rb	Polyclonal	IHC(p,f), ELISA, IF, IP, WB	Ms, Rt, ...	Conc.	1 ml
1-DE039-07	Degenerative spermatocyte homolog 1/DEGS1	Rb	Polyclonal	IHC(p,f), ELISA, IF, IP, WB	Hu, Ms, Rb, Rt, ...	Conc.	1 ml
1-DE040-07	Dehydrocholesterol reductase delta 7/DHCR7	Rb	Polyclonal	IHC(p,f), ELISA, IF, IP, WB	Hu, Ms, Rt, ...	Conc.	1 ml
1-DE041-07	Dehydrogenase reductase SDR family member 1/DHPS1	Rb	Polyclonal	IHC(p,f), ELISA, IF, IP, WB	Hu, Ms, Rt, ...	Conc.	1 ml
1-DE042-07	Dehydrogenase reductase SDR family member 3/DHRS3	Rb	Polyclonal	IHC(p,f), ELISA, IF, IP, WB	Hu, Ms, Rb, Rt, ...	Conc.	1 ml
1-DE043-07	Dehydrogenase reductase SDR family member 9/DHRS9	Rb	Polyclonal	IHC(p,f), ELISA, IF, IP, WB	Hu, Ms, Rt, ...	Conc.	1 ml
1-DE044-07	Deiodinase iodothyronine type 2/Dio2	Rb	Polyclonal	IHC(p,f), ELISA, IF, IP, WB	Hu, Ms, Rb, Rt, ...	Conc.	1 ml
1-DE045-07	Deiodinase iodothyronine type 3/Dio3	Rb	Polyclonal	IHC(p,f), ELISA, IF, IP, WB	Hu, Ms, Rt, ...	Conc.	1 ml
1-DE046-07	Deleted in azoospermia like 1/DAZL	Rb	Polyclonal	IHC(p,f), ELISA, IF, WB	Hu, Ms, ...	Conc.	1 ml
1-DE047-07	Deleted in bladder cancer 1/DBC1	Rb	Polyclonal	IHC(p,f), ELISA, IF, IP, WB	Hu, Ms, Rb, Rt, ...	Conc.	1 ml
1-DE048-07	Deleted in breast cancer 2/DBC2	Rb	Polyclonal	IHC(p,f), ELISA, IF, IP, WB	Hu, Ms, Rt, ...	Conc.	1 ml
1-DE049-07	Deleted in colorectal cancer/DCC	Rb	Polyclonal	IHC(p,f), ELISA, IF, IP, WB	Hu, Ms, Rt, ...	Conc.	1 ml
1-DE050-07	Deleted in malignant brain tumors 1/DMBT1	Rb	Polyclonal	IHC(p,f), ELISA, IF, IP, WB	Hu, Ms, Rt, ...	Conc.	1 ml
1-DE051-07	Delphinin / GRID2IP	Rb	Polyclonal	IHC(p,f), ELISA, IF, WB	Hu, Ms, Rt, ...	Conc.	1 ml
1-DE052-07	Delta D/DLD	Rb	Polyclonal	IHC(p,f), ELISA, IF, WB	Hu, Ms, Rt, ...	Conc.	1 ml
1-DE053-07	Deltex 1	Rb	Polyclonal	IHC(p,f), ELISA, IF, IP, WB	Hu, Rt, ...	Conc.	1 ml
1-DE054-07	DENN/MADD domain containing 1B/DENND1B	Rb	Polyclonal	IHC(p,f), ELISA, IF, IP, WB	Hu, Ms, Rb, Rt, ...	Conc.	1 ml
1-DE055-07	DENN/MADD domain containing 2A/DENND2A	Rb	Polyclonal	IHC(p,f), ELISA, IF, IP, WB	Hu, Ms, Rb, Rt, ...	Conc.	1 ml
1-DE056-07	DENN/MADD domain containing 2C/DENND2C	Rb	Polyclonal	IHC(p,f), ELISA, IF, WB	Hu, Ms, ...	Conc.	1 ml
1-DE057-07	DENN/MADD domain containing 2D/DENND2D	Rb	Polyclonal	IHC(p,f), ELISA, IF, WB	Hu, ...	Conc.	1 ml
1-DE058-07	DENN/MADD domain containing 4C/DENND4C	Rb	Polyclonal	IHC(p,f), ELISA, IF, WB	Hu, Ms, Rt, ...	Conc.	1 ml
1-DE059-07	Denticleless homolog/CDT2	Rb	Polyclonal	IHC(p,f), ELISA, IF, IP, WB	Hu, Ms, Rt, ...	Conc.	1 ml
1-DE060-07	Dentin phosphophoryn/DSPP	Rb	Polyclonal	IHC(p,f), ELISA, IF, IP	Hu, Ms, Rt, ...	Conc.	1 ml
1-DE061-07	Deoxycytidine kinase/DCK	Rb	Polyclonal	IHC(p,f), ELISA, IF, IP, WB	Hu, Ms, Rt, ...	Conc.	1 ml
1-DE062-07	Deoxyhypusine synthase/DHPS	Rb	Polyclonal	IHC(p,f), ELISA, IF, IP, WB	Hu, ...	Conc.	1 ml
1-DE063-07	Deoxyribonuclease 1 like 3/DNase 1L3	Rb	Polyclonal	IHC(p,f), ELISA, IF, IP, WB	Hu, Ms, Rb, Rt, ...	Conc.	1 ml
1-DE064-07	Deoxyribonuclease 1/DNase 1	Rb	Polyclonal	IHC(p,f), ELISA, IF, WB	Hu, Ms, Rb, Rt, ...	Conc.	1 ml
1-DE065-07	Deoxyuridine triphosphatase/DUT	Rb	Polyclonal	IHC(p,f), ELISA, IF, IP, WB	Hu, Ms, Rb, Rt, ...	Conc.	1 ml
1-DE066-07	DEP domain containing 1/DEPDC1	Rb	Polyclonal	IHC(p,f), ELISA, IF, IP, WB	Hu, Ms, Rb, Rt, ...	Conc.	1 ml
1-DE067-07	DEP domain containing 6/DEPDC6	Rb	Polyclonal	IHC(p,f), ELISA, IF, IP, WB	Hu, Ms, Rb, Rt, ...	Conc.	1 ml
1-DE068-07	Dephospho CoA kinase domain containing protein/DCAKD	Rb	Polyclonal	IHC(p,f), ELISA, IF, IP, WB	Hu, Ms, ...	Conc.	1 ml
1-DE069-07	Derlin 1	Rb	Polyclonal	IHC(p,f), ELISA, IF, IP	Hu, Ms, Rt, ...	Conc.	1 ml
1-DE070-07	Dermis expressed protein 1/Twist2	Rb	Polyclonal	IHC(p,f), ELISA, IF, IP, WB	Hu, Ms, Rb, Rt, ...	Conc.	1 ml
1-DE071-07	Dermokine beta	Rb	Polyclonal	IHC(f), ELISA, IF, IP	Hu, Ms, Rt, ...	Conc.	1 ml
1-DE072-07	Des-gamma-carboxy-prothrombin/DCP	Rb	Polyclonal	IHC(p,f), ELISA, IF, WB	Hu, Ms, Rt, ...	Conc.	1 ml
1-DE073-07	Desert hedgehog homolog/DHH	Rb	Polyclonal	IHC(p,f), ELISA, IF, IP, WB	Hu, Ms, Rt, ...	Conc.	1 ml

Please note that almost all antibodies are also available in other formats. Just ask our customer service team. Errors and misprints excepted.

Cat-No.	Product Name	Source	Clone	Application	Reactivity	Format	Quantity
1-DE074-07	Desmin	Ms	D33	IHC(p,f)	Hu	Conc.	1 ml
		<p>Desmin is a type III intermediate filament that is found on smooth, skeletal and cardiac muscle, primarily near the periphery of Z lines in sarcomeres. This antibody reacts with tumors of myoid origin including leiomyomas, rhabdomyomas and perivascular cells of glomus tumors of the skin. It is used to demonstrate the myogenic components/derivation of tumors and to distinguish mesothelioma from carcinoma.</p> <p>Figure: Desmin Clone D33 (Cat.-No. 1-DE074-07) Tissue: Appendix Detection: ProTaqS® Suprema PolyColor 3 (Cat.-No. 300155400)</p>					
1-DE075-07	Desmin	Rb	Polyclonal	IHC(p,f), ELISA, IF, IP, WB	Hu, Ms, Rb, Rt, ...	Conc.	1 ml
1-DE076-07	Desmocollin 1	Rb	Polyclonal	IHC(p,f), ELISA, FACS, IF, IP, WB	Hu, Ms, Rt, ...	Conc.	1 ml
1-DE077-07	Desmocollin 2	Rb	Polyclonal	IHC(p,f), ELISA, FACS, IF, IP, WB	Hu, Ms, Rt, ...	Conc.	1 ml
2-DE078-10	Desmocollin 3	Ms	DSC3	IHC(p,f)	Hu	RTU	3 ml
1-DE079-07	Desmocollin 4	Rb	Polyclonal	IHC(p,f), ELISA, IF, WB	Hu, Ms, ...	Conc.	1 ml
1-DE080-07	Desmoglein 1/DSG1	Rb	Polyclonal	IHC(p,f), ELISA, FACS, IF, IP, WB	Hu, Ms, Rb, Rt, ...	Conc.	1 ml
1-DE081-07	Desmoglein 2/DSG2	Rb	Polyclonal	IHC(p,f), ELISA, FACS, IF, IP, WB	Hu, Ms, Rt, ...	Conc.	1 ml
1-DE082-07	Desmoglein 3/DSG3	Rb	Polyclonal	IHC(p,f), ELISA, IF, IP, WB	Hu, Ms, Rb, Rt, ...	Conc.	1 ml
2-DE083-07	Desmoplakin 1 and 2 clone cocktail	Ms	DP-2.15 + DP-2.17 + DP-2.20	IHC(p,f)	Hu, Bov, Rt, Ms, Ch	RTU	1 ml
1-DE084-07	Desmoplakin II	Rb	Polyclonal	IHC(p,f), ELISA, IF, IP, WB	Hu, Ms, Rt, ...	Conc.	1 ml
1-DE085-07	Desmoplakin III	Rb	Polyclonal	IHC(p,f), ELISA, IF, IP, WB	Hu, Ms, Rt, ...	Conc.	1 ml
1-DE086-07	Desmoplakin III	Rb	Polyclonal	IHC(p,f), ELISA, IF, IP, WB	Hu, Ms, Rb, Rt, ...	Conc.	1 ml
1-DE087-07	Desmuslin	Rb	Polyclonal	IHC(p,f), ELISA, IF, WB	Hu, Ms, Rb, Rt, ...	Conc.	1 ml
1-DE088-07	Destrin 19/ADF	Rb	Polyclonal	IHC(p,f), ELISA, IF, IP, WB	Hu, Ms, Rb, Rt, ...	Conc.	1 ml
1-DE089-07	Developing brain homeobox 1/DBX1	Rb	Polyclonal	IHC(p,f), ELISA, IF, WB	Hu, Ms, Rt, ...	Conc.	1 ml
1-DE090-07	Developing brain homeobox 2/DBX2	Rb	Polyclonal	IHC(p,f), ELISA, IF, WB	Hu, Ms, Rt, ...	Conc.	1 ml
1-DE091-07	Developing brain homeobox 2/DBX2	Rb	Polyclonal	IHC(p,f), ELISA, IF, IP	Hu, Ms, Rt, ...	Conc.	1 ml
1-DE092-07	Developmentally regulated GTP binding protein 1/DRG1	Rb	Polyclonal	IHC(p,f), ELISA, IF, IP, WB	Ms, Rt, ...	Conc.	1 ml
1-DI001-07	Diacylglycerol lipase alpha/DAGLA	Rb	Polyclonal	IHC(p,f), ELISA, FACS, IF, WB	Hu, Ms, Rb, Rt, ...	Conc.	1 ml
1-DI002-07	Diacylglycerol pyrophosphate like 1/DPPL1	Rb	Polyclonal	IHC(p,f), ELISA, IF, IP, WB	Hu, Ms, Rt, ...	Conc.	1 ml
1-DI003-07	Diamine oxidase 1/DAO1	Rb	Polyclonal	IHC(p,f), ELISA, IF, IP, WB	Hu, Ms, Rt, ...	Conc.	1 ml
1-DI004-07	Diaphanous protein homolog 1/DIAPH1	Rb	Polyclonal	IHC(p,f), ELISA, IF, IP, WB	Hu, Ms, Rb, ...	Conc.	1 ml
1-DI005-07	Dicarbonyl reductase HEP27	Rb	Polyclonal	IHC(p,f), ELISA, IF, WB	Hu, Ms, Rt, ...	Conc.	1 ml
1-DI006-07	Dickkopf 1/DKK1	Rb	Polyclonal	IHC(p,f), ELISA, IF, IP, WB	Hu, Ms, Rt, ...	Conc.	1 ml
1-DI007-07	Dickkopf 3/DKK3	Rb	Polyclonal	IHC(p,f), ELISA, IF, IP, WB	Hu, Ms, Rb, Rt, ...	Conc.	1 ml
1-DI008-07	Differentially expressed in chondrocytes protein 2/DEC2	Rb	Polyclonal	IHC(p,f), ELISA, IF, IP, WB	Hu, Ms, Rt, ...	Conc.	1 ml
1-DI009-07	Differentiation dependent gene 2 protein/IEX1	Rb	Polyclonal	IHC(p,f), ELISA, IF, IP, WB	Hu, Ms, ...	Conc.	1 ml
1-DI010-07	Diffuse panbronchiolitis critical region 1/DPSCR1	Rb	Polyclonal	IHC(p,f), ELISA, IF, WB	Hu, Ms, Rt, ...	Conc.	1 ml
1-DI011-07	DiGeorge syndrome critical region 2/DGCR2	Rb	Polyclonal	IHC(p,f), ELISA, IF, IP, WB	Hu, Ms, Rt, ...	Conc.	1 ml
1-DI012-07	DiGeorge syndrome critical region 6 like protein/DGCR6L	Rb	Polyclonal	IHC(p,f), ELISA, IF, WB	Hu, ...	Conc.	1 ml
1-DI013-07	DiGeorge syndrome critical region 6/DGCR6	Rb	Polyclonal	IHC(p,f), ELISA, IF, WB	Hu, Ms, Rb, Rt, ...	Conc.	1 ml
1-DI014-07	Diglyceride acyltransferase/DGAT1	Rb	Polyclonal	IHC(p,f), ELISA, IF, IP, WB	Hu, Ms, Rt, ...	Conc.	1 ml
1-DI015-07	Dihydrofolate reductase like 1/DHFRL1	Rb	Polyclonal	IHC(p,f), ELISA, IF, WB	Hu, ...	Conc.	1 ml
1-DI016-07	Dihydrofolate reductase/DHFR	Rb	Polyclonal	IHC(p,f), ELISA, IF, WB	Hu, Ms, Rt, ...	Conc.	1 ml
1-DI017-07	Dihydropyrimidine dehydrogenase/DPYD	Rb	Polyclonal	IHC(p,f), ELISA, IF, IP, WB	Hu, Ms, Rt, ...	Conc.	1 ml
1-DI018-07	Dimethylargininase 1/DDAH1	Rb	Polyclonal	IHC(p,f), ELISA, IF, WB	Hu, Ms, Rt, ...	Conc.	1 ml
1-DI019-07	Dinucleosidetriphosphatase/FHIT	Rb	Polyclonal	IHC(p,f), ELISA, IF, IP, WB	Hu, Ms, Rb, Rt, ...	Conc.	1 ml
1-DI020-07	Dipeptidase 3/DPEP3	Rb	Polyclonal	IHC(p,f), ELISA, IF, IP, WB	Hu, Ms, Rt, ...	Conc.	1 ml
1-DI021-07	Dipeptidyl peptidase 2/DPP2	Rb	Polyclonal	IHC(p,f), ELISA, IF, IP, WB	Hu, Ms, Rt, ...	Conc.	1 ml
1-DI022-07	Dipeptidyl peptidase 6/DPP6	Rb	Polyclonal	IHC(p,f), ELISA, IF, WB	Hu, Ms, Rt, ...	Conc.	1 ml

Please note that almost all antibodies are also available in other formats. Just ask our customer service team. Errors and misprints excepted.

Cat-No.	Product Name	Source	Clone	Application	Reactivity	Format	Quantity
1-DI023-07	Dipeptidyl peptidase 8/DPP8	Rb	Polyclonal	IHC(p,f), ELISA, IF, IP, WB	Hu, Ms, Rt, ...	Conc.	1 ml
1-DI024-07	Dipeptidyl peptidase 9/DPP9	Rb	Polyclonal	IHC(p,f), ELISA, IF, IP, WB	Hu, Ms, Rt, ...	Conc.	1 ml
1-DI025-07	Diphthamide biosynthesis protein 2/DPH2	Rb	Polyclonal	IHC(p,f), ELISA, IF, IP, WB	Hu, Ms, Rt, ...	Conc.	1 ml
1-DI026-07	DIS3 mitotic control homolog like 2/DIS3L2	Rb	Polyclonal	IHC(p,f), ELISA, IF, WB	Hu, Ms, Rt, ...	Conc.	1 ml
1-DI027-07	DIS3 mitotic control homolog like/DIS3L	Rb	Polyclonal	IHC(p,f), ELISA, IF, WB	Hu, Ms, ...	Conc.	1 ml
1-DI028-07	Disabled homolog 1/Dab1	Rb	Polyclonal	IHC(p,f), ELISA, IF, WB	Hu, Ms, Rb, Rt, ...	Conc.	1 ml
1-DI029-07	Disabled homolog 2 interacting protein/DAB2IP	Rb	Polyclonal	IHC(p,f), ELISA, FACS, IF, IP, WB	Hu, Ms, Rt, ...	Conc.	1 ml
1-DI030-07	Disabled homolog 2/Dab2	Rb	Polyclonal	IHC(p,f), ELISA, IF, IP, WB	Hu, Ms, Rb, Rt, ...	Conc.	1 ml
1-DI031-07	Disco interacting protein 2 homolog A/DIP2A	Rb	Polyclonal	IHC(p,f), ELISA, IF, WB	Hu, Ms, Rt, ...	Conc.	1 ml
1-DI032-07	Discoidin/DCBLD2	Rb	Polyclonal	IHC(p,f), ELISA, IF, IP, WB	Hu, Ms, Rt, ...	Conc.	1 ml
1-DI033-07	Discs large associated protein 1/DLGAP1	Rb	Polyclonal	IHC(p,f), ELISA, IF, WB	Hu, Rt, ...	Conc.	1 ml
1-DI034-07	Dishevelled 1/DVL1	Rb	Polyclonal	IHC(p,f), ELISA, IF, IP, WB	Hu, Ms, Rt, ...	Conc.	1 ml
1-DI035-07	Dishevelled 2/DVL2	Rb	Polyclonal	IHC(p,f), ELISA, IF, WB	Hu, Ms, Rt, ...	Conc.	1 ml
1-DI036-07	Dishevelled 3/DVL3	Rb	Polyclonal	IHC(p,f), ELISA, IF, WB	Hu, Ms, Rt, ...	Conc.	1 ml
1-DI037-07	Dishevelled associated activator of morphogenesis 1/DAAM1	Rb	Polyclonal	IHC(p,f), ELISA, IF, IP, WB	Hu, Ms, Rb, Rt, ...	Conc.	1 ml
1-DI038-07	Disks large associated protein 5/DLGAP5	Rb	Polyclonal	IHC(p,f), ELISA, IF, IP, WB	Hu, Ms, Rb, Rt, ...	Conc.	1 ml
1-DI039-07	Dispatched homolog 1/DISP1	Rb	Polyclonal	IHC(p,f), ELISA, IF, WB	Hu, Ms, Rb, Rt, ...	Conc.	1 ml
1-DI040-07	Dispatched homolog 2/DISP2	Rb	Polyclonal	IHC(p,f), ELISA, IF, WB	Hu, Ms, Rt, ...	Conc.	1 ml
1-DI041-07	Disrupted in schizophrenia 1/DISC1 (C-terminal)	Rb	Polyclonal	IHC(p,f), ELISA, IF, IP, WB	Hu, ...	Conc.	1 ml
1-DI042-07	Disrupted in schizophrenia 1/DISC1 (N-terminal)	Rb	Polyclonal	IHC(p,f), ELISA, IF, IP, WB	Hu, ...	Conc.	1 ml
1-DI043-07	Distal less homeobox 1/DLX1	Ms	L43/40	IHC, WB, IP	Hu, Ms, Rt	Conc.	1 ml
1-DI044-07	Divalent metal transporter 1/DMT1	Rb	Polyclonal	IHC(p,f), ELISA, IF, IP, WB	Hu, Ms, Rt, ...	Conc.	1 ml
1-DN001-07	DNA damage binding protein 1/DDB1	Rb	Polyclonal	IHC(p,f), ELISA, IF, IP, WB	Hu, Ms, Rb, Rt, ...	Conc.	1 ml
1-DN002-07	DNA damage binding protein 2/DDB2	Rb	Polyclonal	IHC(p,f), ELISA, IF, IP, WB	Hu, Ms, Rb, Rt, ...	Conc.	1 ml
1-DN003-07	DNA damage inducible transcript 4 like protein/DDIT4L	Rb	Polyclonal	IHC(p,f), ELISA, IF, IP, WB	Hu, Ms, Rb, Rt, ...	Conc.	1 ml
1-DN004-07	DNA damage inducible transcript 4/DDIT4	Rb	Polyclonal	IHC(p,f), ELISA, IF, IP, WB	Hu, Ms, Rb, Rt, ...	Conc.	1 ml
1-DN005-07	DNA dependent protein kinase catalytic subunit/DNAPK	Rb	Polyclonal	IHC(p,f), ELISA, IF, IP	Hu, Ms, Rb, Rt, ...	Conc.	1 ml
1-DN006-07	DNA dependent protein kinase catalytic subunit/DNAPK	Rb	Polyclonal	IHC(p,f), ELISA, IF	Hu, Ms, ...	Conc.	1 ml
1-DN007-07	DNA dependent protein kinase catalytic subunit/DNAPK	Rb	Polyclonal	IHC(p,f), ELISA, IF, IP, WB	Hu, Ms, Rt, ...	Conc.	1 ml
1-DN008-07	DNA excision repair protein ERCC 3	Rb	Polyclonal	IHC(p,f), ELISA, IF, IP, WB	Hu, Ms, Rb, Rt, ...	Conc.	1 ml
1-DN009-07	DNA excision repair protein ERCC 6 like/ERCC6L	Rb	Polyclonal	IHC(p,f), ELISA, IF, IP, WB	Hu, Ms, Rt, ...	Conc.	1 ml
1-DN010-07	DNA fragmentation factor subunit beta/DFFB	Rb	Polyclonal	IHC(p,f), ELISA, IF, IP, WB	Hu, Ms, Rt, ...	Conc.	1 ml
1-DN011-07	DNA ligase 1	Rb	Polyclonal	IHC(p,f), ELISA, IF, IP	Hu, Ms, Rb, Rt, ...	Conc.	1 ml
1-DN012-07	DNA ligase 4	Rb	Polyclonal	IHC(p,f), ELISA, IF, WB	Hu, Ms, Rt, ...	Conc.	1 ml
1-DN013-07	DNA methyltransferase 1/Dnmt1	Rb	Polyclonal	IHC(p,f), ELISA, IF, IP, WB	Hu, Ms, Rt, ...	Conc.	1 ml
1-DN014-07	DNA methyltransferase 3 alpha/Dnmt3a	Rb	Polyclonal	IHC(p,f), ELISA, IF, WB	Hu, Ms, Rt, ...	Conc.	1 ml
1-DN015-07	DNA methyltransferase 3 beta/Dnmt3b	Rb	Polyclonal	IHC(p,f), ELISA, FACS, IF, WB	Hu, Ms, Rt, ...	Conc.	1 ml
1-DN016-07	DNA polymerase alpha	Rb	Polyclonal	IHC(p,f), ELISA, IF, IP, WB	Hu, Ms, Rb, Rt, ...	Conc.	1 ml
1-DN017-07	DNA polymerase beta	Rb	Polyclonal	IHC(p,f), ELISA, IF, WB	Hu, Ms, Rt, ...	Conc.	1 ml
1-DN018-07	DNA repair protein RAD 9/RAD9	Rb	Polyclonal	IHC(p,f), ELISA, IF, IP, WB	Hu, Ms, Rb, Rt, ...	Conc.	1 ml
1-DN019-07	DNA repair protein RAD 21/RAD21	Rb	Polyclonal	IHC(p,f), ELISA, IF, IP, WB	Hu, Ms, Rt, ...	Conc.	1 ml
1-DN020-07	DNA repair protein RAD 50/RAD50	Rb	Polyclonal	IHC(p,f), ELISA, IF, WB	Hu, Ms, Rb, Rt, ...	Conc.	1 ml
1-DN021-07	DNA repair protein RAD 51 like/XRCC3	Rb	Polyclonal	IHC(p,f), ELISA, IF, IP, WB	Hu, Ms, ...	Conc.	1 ml
1-DN022-07	DNA repair protein RAD 51A/RAD51A	Rb	Polyclonal	IHC(p,f), ELISA, IF, IP, WB	Hu, Ms, Rt, ...	Conc.	1 ml
1-DN023-07	DNA repair protein RAD 51C/RAD51C	Rb	Polyclonal	IHC(p,f), ELISA, IF, IP, WB	Hu, Ms, Rt, ...	Conc.	1 ml
1-DN024-07	DNA repair protein RAD 52/RAD52	Rb	Polyclonal	IHC(p,f), ELISA, IF, IP, WB	Hu, Ms, Rb, Rt, ...	Conc.	1 ml
1-DN025-07	DNA repair protein RAD 54B/RAD54B	Rb	Polyclonal	IHC(p,f), ELISA, IF, IP, WB	Hu, Ms, Rb, Rt, ...	Conc.	1 ml
1-DN026-07	DnaJ homolog subfamily B member 4/DNAJB4	Rb	Polyclonal	IHC(p,f), ELISA, IF, IP, WB	Hu, Ms, Rt, ...	Conc.	1 ml
1-DN027-07	DnaJ homolog subfamily B member 6/DNAJB6	Rb	Polyclonal	IHC(p,f), ELISA, IF, WB	Hu, Ms, Rb, Rt, ...	Conc.	1 ml

Please note that almost all antibodies are also available in other formats. Just ask our customer service team. Errors and misprints excepted.

Cat-No.	Product Name	Source	Clone	Application	Reactivity	Format	Quantity
1-DN028-07	DnaJ homolog subfamily C member 7/DNAJC7	Rb	Polyclonal	IHC(p,f), ELISA, IF, IP, WB	Hu, Ms, Rb, Rt, ...	Conc.	1 ml
1-DN029-07	DnaJ homolog subfamily C member 10/DNAJC10	Rb	Polyclonal	IHC(p,f), ELISA, IF, IP, WB	Hu, Ms, Rb, Rt, ...	Conc.	1 ml
1-DO001-07	Dom 3 homolog Z/DOM3Z	Rb	Polyclonal	IHC(p,f), ELISA, IF, WB	Hu, Ms, Rt, ...	Conc.	1 ml
1-DO002-07	Dopamine beta hydroxylase/DBH	Rb	Polyclonal	IHC(p,f), ELISA, IF, IP, WB	Hu, Ms, Rt, ...	Conc.	1 ml
1-DO003-07	Dopamine receptor D1/DRD1	Rb	Polyclonal	IHC(p,f), ELISA, FACS, IF, IP, WB	Hu, Ms, Rt, ...	Conc.	1 ml
1-DO004-07	Dopamine receptor D2/DRD2	Ms	N186/29	WB	Ms, Rt	Conc.	1 ml
1-DO005-07	Dopamine receptor D2/DRD2	Rb	Polyclonal	IHC(p,f), ELISA, IF, WB	Hu, Ms, Rt, ...	Conc.	1 ml
1-DO006-07	Dopamine receptor D3/DRD3	Rb	Polyclonal	IHC(p,f), ELISA, FACS, IF, IP, WB	Hu, Ms, Rt, ...	Conc.	1 ml
1-DO007-07	Dopamine receptor D4/DRD4	Rb	Polyclonal	IHC(p,f), ELISA, IF, WB	Hu, Ms, Rt, ...	Conc.	1 ml
1-DO008-07	Dopamine receptor D4/DRD4	Rb	Polyclonal	IHC(p,f), ELISA, IF, IP, WB	Hu, Ms, Rt, ...	Conc.	1 ml
1-DO009-07	Dopamine receptor D5/DRD5	Rb	Polyclonal	IHC(p,f), ELISA, IF, IP, WB	Hu, Ms, Rt, ...	Conc.	1 ml
1-DO010-07	Dopamine receptor interacting protein 1/DRIP1	Rb	Polyclonal	IHC(p,f), ELISA, IF, WB	Hu, ...	Conc.	1 ml
1-DO011-07	Dopamine receptor interacting protein 5/DRIP5	Rb	Polyclonal	IHC(p,f), ELISA, IF, WB	Hu, Ms, Rt, ...	Conc.	1 ml
1-DO012-07	Dopamine transporter/DAT	Rb	Polyclonal	IHC(p,f), ELISA, IF, IP, WB	Hu, Ms, Rt, ...	Conc.	1 ml
1-DO013-07	Dorsal root ganglia homeobox/DRGX	Rb	Polyclonal	IHC(p,f), ELISA, IF, WB	Hu, Ms, Rb, Rt, ...	Conc.	1 ml
1-DO014-07	Double homeobox 3/DUX3	Rb	Polyclonal	IHC(p,f), ELISA, IF, WB	Hu, ...	Conc.	1 ml
1-DO015-07	Double stranded DNA/dsDNA	Ms	AE-2	IHC(p,f), ICC	All species	Conc.	1 ml
1-DO016-07	Double stranded DNA/dsDNA	Rb	Polyclonal	IHC(p,f), IF	Hu, Ms, ...	Conc.	1 ml
1-DO017-07	Doublecortin	Rb	Polyclonal	IHC(p,f), ELISA, IF, WB	Hu, Ms, Rt, ...	Conc.	1 ml
1-DO018-07	Doublecortin domain containing 2	Rb	Polyclonal	IHC(p,f), ELISA, IF, WB	Hu, Ms, Rt, ...	Conc.	1 ml
1-DO019-07	Doublecortin domain containing 3A	Rb	Polyclonal	IHC(p,f), ELISA, IF, WB	Hu, Ms, Rt, ...	Conc.	1 ml
1-DO020-07	Doublesex and mab 3 related transcription factor A1/DMRTA1	Rb	Polyclonal	IHC(p,f), ELISA, IF, WB	Hu, Ms, Rt, ...	Conc.	1 ml
1-DO021-07	Doublesex and mab 3 related transcription factor A3/DMRTA3	Rb	Polyclonal	IHC(p,f), ELISA, IF, IP, WB	Hu, Ms, Rb, Rt, ...	Conc.	1 ml
1-DO022-07	Down regulator of transcription 1/DR1 protein	Rb	Polyclonal	IHC(p,f), ELISA, FACS, IF, IP, WB	Hu, Ms, Rt, ...	Conc.	1 ml
1-DO023-07	Down syndrome cell adhesion molecule/Dscam	Rb	Polyclonal	IHC(p,f), ELISA, FACS, IF	Hu, Ms, Rt, ...	Conc.	1 ml
1-DO024-07	Downstream of tyrosine kinase 1/DOK1	Rb	Polyclonal	IHC(p,f), ELISA, IF, IP, WB	Hu, Ms, Rt, ...	Conc.	1 ml
1-DO025-07	Downstream of tyrosine kinase 2/DOK2	Rb	Polyclonal	IHC(p,f), ELISA, IF, IP, WB	Hu, Ms, Rb, Rt, ...	Conc.	1 ml
1-DO026-07	Downstream of tyrosine kinase 3/DOK3	Rb	Polyclonal	IHC(p,f), ELISA, IF, IP, WB	Hu, Ms, Rt, ...	Conc.	1 ml
1-DO027-07	Downstream of tyrosine kinase 4/DOK4	Rb	Polyclonal	IHC(p,f), ELISA, IF, WB	Hu, Ms, Rb, ...	Conc.	1 ml
1-DO028-07	Downstream of tyrosine kinase 5/DOK5	Rb	Polyclonal	IHC(p,f), ELISA, IF, WB	Hu, Ms, Rb, Rt, ...	Conc.	1 ml
1-DO029-07	Downstream of tyrosine kinase 6/DOK6	Rb	Polyclonal	IHC(p,f), ELISA, IF, WB	Hu, Ms, Rt, ...	Conc.	1 ml
1-DP001-07	DPY30 domain containing protein 1/DYDC1	Rb	Polyclonal	IHC(p,f), ELISA, IF, IP, WB	Hu, Ms, Rt, ...	Conc.	1 ml
1-DR001-07	Drebrin 1	Rb	Polyclonal	IHC(p,f), ELISA, IF, IP, WB	Hu, Ms, Rb, Rt, ...	Conc.	1 ml
1-DR002-07	Drosophila delta homolog 1	Rb	Polyclonal	IHC(p,f), ELISA, FACS, IF, IP, WB	Hu, Ms, Rb, Rt, ...	Conc.	1 ml
1-DR003-07	Drosophila delta homolog 1 (C-terminal)	Rb	Polyclonal	IHC(p,f), ELISA, IF, IP, WB	Hu, Ms, Rb, Rt, ...	Conc.	1 ml
1-DR004-07	Drosophila delta homolog 3	Rb	Polyclonal	IHC(p,f), ELISA, IF, IP, WB	Hu, Ms, Rb, ...	Conc.	1 ml
1-DR005-07	Drosophila delta homolog 4	Rb	Polyclonal	IHC(p,f), ELISA, IF, IP, WB	Hu, Ms, Rt, ...	Conc.	1 ml
1-DU001-07	Dual oxidase 1/DUOX1	Rb	Polyclonal	IHC(p,f), ELISA, FACS, IF, WB	Hu, Ms, Rt, ...	Conc.	1 ml
1-DU002-07	Dual oxidase 2/DUOX2	Rb	Polyclonal	IHC(p,f), ELISA, IF, WB	Hu, Ms, Rt, ...	Conc.	1 ml
1-DU003-07	Dual oxidase activator 1/DUOXA1	Rb	Polyclonal	IHC(p,f), ELISA, FACS, IF, WB	Hu, Ms, Rb, Rt, ...	Conc.	1 ml
1-DU004-07	Dual specificity phosphatase 2/DUSP2	Rb	Polyclonal	IHC(p,f), ELISA, IF, IP, WB	Hu, Ms, Rt, ...	Conc.	1 ml
1-DU005-07	Dual specificity phosphatase 6/DUSP6	Rb	Polyclonal	IHC(p,f), ELISA, IF, WB	Hu, Ms, Rb, Rt, ...	Conc.	1 ml
1-DU006-07	Dual specificity phosphatase 7/DUSP7	Rb	Polyclonal	IHC(p,f), ELISA, IF, IP, WB	Hu, Ms, Rt, ...	Conc.	1 ml
1-DU007-07	Dual specificity phosphatase 13/DUSP13	Rb	Polyclonal	IHC(p,f), ELISA, IF, IP, WB	Hu, Ms, Rt, ...	Conc.	1 ml
1-DU008-07	Dual specificity phosphatase 26/DUSP26	Rb	Polyclonal	IHC(p,f), ELISA, IF, IP, WB	Hu, Ms, Rt, ...	Conc.	1 ml
1-DU009-07	Duck hepatitis A virus	Rb	Polyclonal	IHC(p,f), ELISA, IF, IP, WB	Mk, Du, ...	Conc.	1 ml
1-DU010-07	Duck plague virus	Rb	Polyclonal	IHC(p,f), ELISA, IF, IP	Mk, Du, ...	Conc.	1 ml
1-DU011-07	Duck salmonella	Rb	Polyclonal	IHC(p,f), ELISA, IF, IP	Ms, ...	Conc.	1 ml
1-DU012-07	dUTP pyrophosphatase	Rb	Polyclonal	IHC(p,f), ELISA, IF, IP, WB	Hu, Ms, Rb, Rt, ...	Conc.	1 ml

Please note that almost all antibodies are also available in other formats. Just ask our customer service team. Errors and misprints excepted.

Cat-No.	Product Name	Source	Clone	Application	Reactivity	Format	Quantity
1-DY001-07	Dynactin 1/DCTN1	Rb	Polyclonal	IHC(p,f), ELISA, IF, IP, WB	Hu, Ms, Rb, Rt, ...	Conc.	1 ml
1-DY002-07	Dynactin 2/DCTN2	Rb	Polyclonal	IHC(p,f), ELISA, IF, IP, WB	Hu, Ms, Rb, Rt, ...	Conc.	1 ml
1-DY003-07	Dynactin 3/DCTN3	Rb	Polyclonal	IHC(p,f), ELISA, IF, IP, WB	Hu, Ms, Rt, ...	Conc.	1 ml
1-DY004-07	Dynamamin 1 like	Rb	Polyclonal	IHC(p,f), ELISA, IF, IP, WB	Hu, Ms, Rt, ...	Conc.	1 ml
1-DY005-07	Dynamamin 2	Rb	Polyclonal	IHC(p,f), ELISA, IF, IP, WB	Hu, Ms, Rt, ...	Conc.	1 ml
1-DY006-07	Dynamamin 3	Rb	Polyclonal	IHC(p,f), ELISA, IF, WB	Hu, Ms, Rt, ...	Conc.	1 ml
1-DY007-07	Dynein axonemal heavy chain 7/DNAH7	Rb	Polyclonal	IHC(p,f), ELISA, IF, IP	Hu, ...	Conc.	1 ml
1-DY008-07	Dynein axonemal heavy chain 9/DNAH9	Rb	Polyclonal	IHC(p,f), ELISA, IF, IP	Hu, Ms, Rt, ...	Conc.	1 ml
1-DY009-07	Dynein axonemal heavy chain 10/DNAH10	Rb	Polyclonal	IHC(p,f), ELISA, IF, IP	Hu, ...	Conc.	1 ml
1-DY010-07	Dynein cytoplasmic light chain 1/DYNLL1	Rb	Polyclonal	IHC(p,f), ELISA, IF, IP, WB	Hu, Ms, Rb, Rt, ...	Conc.	1 ml
1-DY011-07	Dynein intermediate chain 1/DNAI1	Rb	Polyclonal	IHC(p,f), ELISA, IF, WB	Hu, Rt, ...	Conc.	1 ml
1-DY012-07	Dynein light chain Tctex 1/DYNLT1	Rb	Polyclonal	IHC(p,f), ELISA, IF	Hu, Ms, Rt, ...	Conc.	1 ml
1-DY013-07	Dysferlin	Rb	Polyclonal	IHC(p,f), ELISA, IF, IP, WB	Hu, Ms, Rb, Rt, ...	Conc.	1 ml
1-DY014-07	Dysferlin	Rb	Polyclonal	IHC(p,f)	Hu	Conc.	1 ml
1-DY015-07	Dyslexia susceptibility 2/DYX2	Rb	Polyclonal	IHC(p,f), ELISA, IF, WB	Hu, Pg, ...	Conc.	1 ml
1-DY016-07	Dystrobrevin beta/DTNB	Rb	Polyclonal	IHC(p,f), ELISA, IF, IP, WB	Hu, Ms, Rb, Rt, ...	Conc.	1 ml
1-DY017-07	Dystrobrevin binding protein 1/DTNBP1	Rb	Polyclonal	IHC(p,f), ELISA, IF, IP, WB	Hu, Ms, Rt, ...	Conc.	1 ml
1-DY018-07	Dystroglycan 1/DAG1	Rb	Polyclonal	IHC(p,f), ELISA, IF, IP, WB	Hu, Ms, Rb, Rt, ...	Conc.	1 ml
1-DY019-07	Dystrophia myotonica protein kinase/DMPK	Rb	Polyclonal	IHC(p,f), ELISA, IF, WB	Hu, Ms, Rt, ...	Conc.	1 ml
1-DY020-07	Dystrophin	Rb	Polyclonal	IHC(p,f), ELISA, IF	Hu, Ms, Rb, Rt, ...	Conc.	1 ml
1-DY021-07	Dystrophin	Ms	1808	IHC(p,f), IF	Hu, Ms, Rt, Ch	Conc.	1 ml
1-DY022-07	Dystrophin related protein 3/Dystrobrevin alpha	Rb	Polyclonal	IHC(p,f), ELISA, IF, WB	Hu, Ms, Rt, ...	Conc.	1 ml
1-DY023-07	Dystrophin related protein 3/Dystrobrevin alpha	Rb	Polyclonal	IHC(p,f), ELISA, IF, IP, WB	Hu, Ms, Rb, Rt, ...	Conc.	1 ml
1-DY024-07	Dyxin/LMCD1	Rb	Polyclonal	IHC(p,f), ELISA, IF, WB	Hu, ...	Conc.	1 ml
1-E0001-07	E-cadherin binding protein E7	Rb	Polyclonal	IHC(p,f), ELISA, IF, IP, WB	Ms, Rt, ...	Conc.	1 ml
1-E0002-07	E-selectin/CD62e	Rb	Polyclonal	IHC(p,f), ELISA, IF, IP, WB	Hu, Ms, Rb, Rt, ...	Conc.	1 ml
1-E0003-07	E-cadherin L-CAM	Ms	471	IHC(p,f)	Hu	Conc.	1 ml
1-E0004-07	E.coli DH 5 alpha	Rb	Polyclonal	IHC(p,f), ELISA, IF, WB	E. coli, ...	Conc.	1 ml
1-E0005-07	E.coli LPS	Rb	Polyclonal	IHC(p,f), ELISA, IF, IP, WB	E. coli, ...	Conc.	1 ml
1-E0006-07	E.coli O6	Rb	Polyclonal	IHC(p,f), ELISA, IF, IP, WB	Ch, E. coli, ...	Conc.	1 ml
1-E0007-07	E.coli O139	Rb	Polyclonal	IHC(p,f), ELISA, IF, IP, WB	Ch, E. coli, ...	Conc.	1 ml
1-E0008-07	E.coli O157:H7	Rb	Polyclonal	IHC(p,f), ELISA, IF, IP	E. coli, ...	Conc.	1 ml
1-E1001-07	E1A like inhibitor of differentiation 1/EID1	Rb	Polyclonal	IHC(p,f), ELISA, IF, IP, WB	Hu, Ms, Rb, Rt, ...	Conc.	1 ml
1-E1002-07	E1A like inhibitor of differentiation 3/EID3	Rb	Polyclonal	IHC(p,f), ELISA, IF, IP, WB	Hu, Ms, Rt, ...	Conc.	1 ml
1-E3001-07	E3 ubiquitin protein ligase HACE1	Rb	Polyclonal	IHC(p,f), ELISA, IF, IP, WB	Hu, Ms, Rt, ...	Conc.	1 ml
1-EA001-07	Early B cell factor 1/EBF1	Rb	Polyclonal	IHC(p,f), ELISA, IF, WB	Hu, Ms, Rt, ...	Conc.	1 ml
1-EA002-07	Early B cell factor 2/EBF2	Rb	Polyclonal	IHC(p,f), ELISA, IF, WB	Hu, Ms, Rt, ...	Conc.	1 ml
1-EA003-07	Early endosome antigen 1/EEA1	Rb	Polyclonal	IHC(p,f), ELISA, IF, WB	Hu, Ms, Rt, ...	Conc.	1 ml
1-EA004-07	Early growth response 1/EGR1	Rb	Polyclonal	IHC(p,f), ELISA, IF, IP, WB	Hu, Ms, Rt, ...	Conc.	1 ml
1-EA005-07	Early growth response 2/EGR2	Rb	Polyclonal	IHC(p,f), ELISA, IF, IP, WB	Hu, Ms, Rt, ...	Conc.	1 ml
1-EA006-07	Early growth response 3/EGR3	Rb	Polyclonal	IHC(p,f), ELISA, IF, IP, WB	Hu, Ms, Rt, ...	Conc.	1 ml
1-EA007-07	Early hematopoietic zinc finger/EHZF	Rb	Polyclonal	IHC(p,f), ELISA, IF, WB	Hu, Ms, Rb, Rt, ...	Conc.	1 ml
1-EC001-07	Echinoderm microtubule associated protein like 3/EML3	Rb	Polyclonal	IHC(p,f), ELISA, IF, WB	Hu, Ms, Rt, ...	Conc.	1 ml
1-EC002-07	Echinoderm microtubule associated protein like 4/EML4	Rb	Polyclonal	IHC(p,f), ELISA, IF, WB	Hu, Ms, Rt, ...	Conc.	1 ml
1-EC003-07	Ecto-ATP diphosphohydrolase 2/CD39L1	Rb	Polyclonal	IHC(p,f), ELISA, IF, WB	Hu, Ms, Rt, ...	Conc.	1 ml
1-EC004-07	Ectoderm neural cortex protein 1/ENC1	Rb	Polyclonal	IHC(p,f), ELISA, IF, IP, WB	Hu, Ms, Rt, ...	Conc.	1 ml
1-EC005-07	Ectodermal dysplasia 1/EDA	Rb	Polyclonal	IHC(p,f), ELISA, IF, IP, WB	Hu, Ms, Rt, ...	Conc.	1 ml
1-EC006-07	Ectonucleotide pyrophosphatase phosphodiesterase 1/ENPP1	Rb	Polyclonal	IHC(p,f), ELISA, FACS, IF, WB	Hu, Ms, Rb, Rt, ...	Conc.	1 ml
1-EC007-07	Ectonucleotide pyrophosphatase phosphodiesterase 2/ENPP2	Rb	Polyclonal	IHC(p,f), ELISA, IF, IP, WB	Hu, Ms, Rb, Rt, ...	Conc.	1 ml

Please note that almost all antibodies are also available in other formats. Just ask our customer service team. Errors and misprints excepted.

Cat-No.	Product Name	Source	Clone	Application	Reactivity	Format	Quantity
1-EC008-07	Ectonucleotide pyrophosphatase phosphodiesterase 3/ENPP3/CD203c	Rb	Polyclonal	IHC(p,f), ELISA, FACS, IF, IP, WB	Hu, Ms, Rt, ...	Conc.	1 ml
1-EF001-07	EF hand domain containing protein A1/EFHA1	Rb	Polyclonal	IHC(p,f), ELISA, IF, WB	Hu, Ms, ...	Conc.	1 ml
1-EF002-07	EF hand domain containing protein C1/EFHC1	Rb	Polyclonal	IHC(p,f), ELISA, IF, WB	Hu, Ms, Rt, ...	Conc.	1 ml
1-EF003-07	EF hand domain containing protein C2/EFHC2	Rb	Polyclonal	IHC(p,f), ELISA, IF, WB	Hu, Ms, Rt, ...	Conc.	1 ml
1-EF004-07	EF hand domain containing protein D1/EFHD1	Rb	Polyclonal	IHC(p,f), ELISA, IF, WB	Hu, Ms, Rt, ...	Conc.	1 ml
1-EF005-07	Effector cell peptidase receptor 1/EPR1	Rb	Polyclonal	IHC(p,f), ELISA, IF, WB	Hu, ...	Conc.	1 ml
1-EH001-07	Ehrlich S II transcriptional activator factor/EAF2	Rb	Polyclonal	IHC(p,f), ELISA, IF, IP, WB	Hu, Ms, Rb, Rt, ...	Conc.	1 ml
1-EL001-07	Elastin	Rb	Polyclonal	IHC(p,f), ELISA, IF, WB	Hu, Ms, Rt, ...	Conc.	1 ml
1-EL002-07	Elastin	Rb	Polyclonal	IHC(p,f), ELISA, IF, IP, WB	Hu, Ms, Rt, ...	Conc.	1 ml
1-EL003-07	ELAV like neuronal protein 1/ELAVL2	Rb	Polyclonal	IHC(p,f), ELISA, IF, WB	Hu, Ms, Rt, ...	Conc.	1 ml
1-EL004-07	Electron transfer flavoprotein alpha/ETFA	Rb	Polyclonal	IHC(p,f), ELISA, IF, WB	Hu, Ms, Rt, ...	Conc.	1 ml
1-EL005-07	Electron transfer flavoprotein beta/ETFB	Rb	Polyclonal	IHC(p,f), ELISA, IF, IP, WB	Hu, Ms, Rt, ...	Conc.	1 ml
1-EL006-07	Electroneutral potassium chloride cotransporter2	Ms	N1/12	IHC, WB, IP	Hu, Ms, Rt	Conc.	1 ml
1-EL007-07	Electroneutral potassium chloride cotransporter2	Ms	N1/66	IHC, WB, ICC	Hu, Ms, Rt	Conc.	1 ml
1-EL008-07	Ellis van Creveld syndrome 1/EVC1	Rb	Polyclonal	IHC(p,f), ELISA, IF, WB	Hu, Ms, Rt, ...	Conc.	1 ml
1-EL009-07	Ellis van Creveld syndrome 2/EVC2	Rb	Polyclonal	IHC(p,f), ELISA, FACS, IF, IP, WB	Hu, ...	Conc.	1 ml
1-EL010-07	Elongation factor 1 alpha/EEF1A1	Rb	Polyclonal	IHC(p,f), ELISA, IF, IP, WB	Hu, Ms, Rb, Rt, ...	Conc.	1 ml
1-EL011-07	Elongation factor 1 epsilon/EEF1E1	Rb	Polyclonal	IHC(p,f), ELISA, IF, IP, WB	Hu, Ms, Rb, Rt, ...	Conc.	1 ml
1-EL012-07	Elongation factor RNA polymerase II/ELL	Rb	Polyclonal	IHC(p,f), ELISA, IF, WB	Hu, Ms, Rt, ...	Conc.	1 ml
1-EL013-07	Elongation factor RNA polymerase II 2/ELL2	Rb	Polyclonal	IHC(p,f), ELISA, IF, WB	Hu, Ms, Rb, Rt, ...	Conc.	1 ml
1-EL014-07	Elongation of very long chain fatty acids like 5/ELOVL5	Rb	Polyclonal	IHC(p,f), ELISA, IF, IP, WB	Hu, Ms, Rb, Rt, ...	Conc.	1 ml
1-EL015-07	Elongation of very long chain fatty acids like 6/ELOVL6	Rb	Polyclonal	IHC(p,f), ELISA, IF, IP, WB	Hu, Ms, Rb, Rt, ...	Conc.	1 ml
1-EL016-07	Elongin A	Rb	Polyclonal	IHC(p,f), ELISA, IF, IP, WB	Hu, Ms, Rb, Rt, ...	Conc.	1 ml
1-EL017-07	Elongin B	Rb	Polyclonal	IHC(p,f), ELISA, IF, IP, WB	Hu, Ms, Rb, Rt, ...	Conc.	1 ml
1-EM001-07	Embryonal stem cell specific gene 1/DPPA5	Rb	Polyclonal	IHC(p,f), ELISA, IF	Hu, Ms, Rb, Rt, ...	Conc.	1 ml
1-EM002-07	Embryonic large molecule derived from yolk sac/ELYS	Rb	Polyclonal	IHC(p,f), ELISA, IF, WB	Hu, ...	Conc.	1 ml
1-EM003-07	Embryonic lethal abnormal vision Drosophila like 2 + 4/ELAVL2+4	Rb	Polyclonal	IHC(p,f), ELISA, IF, WB	Hu, Ms, Rt, ...	Conc.	1 ml
1-EM004-07	Embryonic lethal abnormal vision Drosophila like 3/ELAVL3	Rb	Polyclonal	IHC(p,f), ELISA, IF, IP, WB	Hu, Ms, Rt, ...	Conc.	1 ml
1-EM005-07	Embryonic lethal abnormal vision Drosophila like 4/ELAVL4	Rb	Polyclonal	IHC(p,f), ELISA, IF, WB	Hu, Ms, Rb, Rt, ...	Conc.	1 ml
1-EM006-07	Embryonic stem cell expressed Ras/ERAS	Rb	Polyclonal	IHC(p,f), ELISA, IF, IP	Hu, Ms, Rt, ...	Conc.	1 ml
1-EM007-07	Emerin	Rb	Polyclonal	IHC(p,f), ELISA, IF, IP, WB	Hu, Ms, Rb, Rt, ...	Conc.	1 ml
1-EM008-07	Empty spiracles homeobox 1/Emx1	Rb	Polyclonal	IHC(p,f), ELISA, IF, WB	Hu, Ms, Rb, Rt, ...	Conc.	1 ml
1-EM009-07	Empty spiracles homeobox 2/Emx2	Rb	Polyclonal	IHC(p,f), ELISA, IF, WB	Hu, Ms, Rb, Rt, ...	Conc.	1 ml
1-EN001-07	End binding protein 2/EB2	Rb	Polyclonal	IHC(p,f), ELISA, IF, IP, WB	Hu, Ms, Rt, ...	Conc.	1 ml
1-EN002-07	End binding protein 3/EB3	Rb	Polyclonal	IHC(p,f), ELISA, IF, IP, WB	Hu, Ms, Rb, Rt, ...	Conc.	1 ml
1-EN003-07	Endobrevin	Rb	Polyclonal	IHC(p,f), ELISA, IF, WB	Hu, Ms, Rt, ...	Conc.	1 ml
1-EN004-07	Endomucin	Rb	Polyclonal	IHC(p,f), ELISA, IF, WB	Hu, Ms, Rt, ...	Conc.	1 ml
1-EN005-07	Endomucin	Rb	Polyclonal	IHC(p,f), ELISA, IF, IP, WB	Hu, Ms, Rt, ...	Conc.	1 ml
1-EN006-07	Endonuclease G	Rb	Polyclonal	IHC(p,f), ELISA, IF, IP, WB	Hu, Ms, Rt, ...	Conc.	1 ml
1-EN007-07	Endophilin 3	Rb	Polyclonal	IHC(p,f), ELISA, IF, WB	Hu, Ms, Rb, Rt, ...	Conc.	1 ml
1-EN008-07	Endophilin A2	Ms	K51/1	IHC, WB, IP	Hu, Ms, Rt	Conc.	1 ml
1-EN009-07	Endoplasmic reticulum amyloid binding protein/ERAB	Ms	Polyclonal	IHC(p,f), ELISA, IF, IP, WB	Hu, Ms, Rt, ...	Conc.	1 ml
1-EN010-07	Endoplasmic reticulum protein 29/ERp29	Rb	Polyclonal	IHC(p,f), ELISA, IF, IP, WB	Hu, Ms, Rt, ...	Conc.	1 ml
1-EN011-07	Endoplasmin	Rb	Polyclonal	IHC(p,f), ELISA, IF, IP, WB	Hu, Ms, Rb, Rt, ...	Conc.	1 ml
1-EN012-07	Endoribonuclease dicer	Ms	N167/7	WB, ICC	Hu, Ms, Rt	Conc.	1 ml
1-EN013-07	Endorphin	Rb	Polyclonal	IHC(p,f), ELISA, IF, IP, WB	Hu, Ms, Rt, ...	Conc.	1 ml
1-EN014-07	Endosome associated ubiquitin isopeptidase/STAMPB	Rb	Polyclonal	IHC(p,f), ELISA, IF, IP, WB	Hu, Ms, Rb, Rt, ...	Conc.	1 ml

Please note that almost all antibodies are also available in other formats. Just ask our customer service team. Errors and misprints excepted.

Cat-No.	Product Name	Source	Clone	Application	Reactivity	Format	Quantity
1-EN015-07	Endosulfine alpha	Rb	Polyclonal	IHC(p,f), ELISA, IF, WB	Hu, Ms, Rb, Rt, ...	Conc.	1 ml
1-EN016-07	Endothelial cell adhesion molecule	Rb	Polyclonal	IHC(p,f), ELISA, IF, IP, WB	Hu, Ms, Rt, ...	Conc.	1 ml
1-EN017-07	Endothelial cell protein C receptor/EPCR	Rb	Polyclonal	IHC(p,f), ELISA, IF, WB	Hu, Ms, Rt, ...	Conc.	1 ml
1-EN018-07	Endothelial cell specific molecule 1/ESM1	Rb	Polyclonal	IHC(p,f), ELISA, IF, IP, WB	Hu, Ms, Rt, ...	Conc.	1 ml
1-EN019-07	Endothelial differentiation G protein coupled receptor 3/EDG3	Rb	Polyclonal	IHC(p,f), ELISA, IF, IP, WB	Hu, Ms, Rt, ...	Conc.	1 ml
1-EN020-07	Endothelial differentiation G protein coupled receptor 6/EDG6	Rb	Polyclonal	IHC(p,f), ELISA, FACS, IF, WB	Hu, Ms, Rt, ...	Conc.	1 ml
1-EN021-07	Endothelial differentiation G protein coupled receptor 7/EDG7	Rb	Polyclonal	IHC(p,f), ELISA, IF, IP, WB	Hu, Ms, Rb, Rt, ...	Conc.	1 ml
1-EN022-07	Endothelial differentiation G protein coupled receptor 8/EDG8	Rb	Polyclonal	IHC(p,f), ELISA, FACS, IF, WB	Hu, Ms, Rb, Rt, ...	Conc.	1 ml
1-EN023-07	Endothelial lipase	Rb	Polyclonal	IHC(p,f), ELISA, IF, IP, WB	Hu, Ms, Rt, ...	Conc.	1 ml
1-EN024-07	Endothelial lipase	Rb	Polyclonal	IHC(p,f), ELISA, IF, IP, WB	Hu, Ms, Rb, Rt, ...	Conc.	1 ml
1-EN025-07	Endothelial monocyte activating polypeptide 2/EMAP2	Rb	Polyclonal	IHC(p,f), ELISA, IF, IP, WB	Hu, Ms, Rb, Rt, ...	Conc.	1 ml
1-EN026-07	Endothelial nitric oxidase synthase/eNOS	Rb	Polyclonal	IHC(p,f), ELISA, IF, IP, WB	Hu, Ms, Rt, ...	Conc.	1 ml
1-EN027-07	Endothelin 1	Rb	Polyclonal	IHC(p,f), ELISA, IF, IP, WB	Hu, Ms, Rt, ...	Conc.	1 ml
1-EN028-07	Endothelin 1	Rb	Polyclonal	IHC(p,f), ELISA, IF, IP	Hu, Ms, Rb, Rt, ...	Conc.	1 ml
1-EN029-07	Endothelin 1	Rb	Polyclonal	IHC(p,f), ELISA, IF, IP, WB	Hu, Ms, Rt, ...	Conc.	1 ml
1-EN030-07	Endothelin 1	Ms	2C4	IHC(p,f), ELISA, IF, IP, WB	Hu, Ms, Rt, ...	Conc.	1 ml
1-EN031-07	Endothelin 2	Rb	Polyclonal	IHC(p,f), ELISA, IF, IP	Hu, Ms, Rb, Rt, ...	Conc.	1 ml
1-EN032-07	Endothelin 3	Rb	Polyclonal	IHC(p,f), ELISA, IF, IP, WB	Hu, ...	Conc.	1 ml
1-EN033-07	Endothelin converting enzyme 1/ECE1	Rb	Polyclonal	IHC(p,f), ELISA, IF, IP, WB	Hu, Ms, Rb, Rt, ...	Conc.	1 ml
1-EN034-07	Endothelin converting enzyme 2/ECE2	Rb	Polyclonal	IHC(p,f), ELISA, IF, IP, WB	Hu, Ms, Rt, ...	Conc.	1 ml
1-EN035-07	Endothelin receptor type A/EDNRA	Rb	Polyclonal	IHC(p,f), ELISA, IF, IP, WB	Hu, Ms, Rb, Rt, ...	Conc.	1 ml
1-EN036-07	Endothelin receptor type B/EDNRB	Rb	Polyclonal	IHC(p,f), ELISA, FACS, IF, IP, WB	Hu, Ms, Rb, Rt, ...	Conc.	1 ml
1-EN037-07	Endothelin receptor type B/EDNRB	Rb	Polyclonal	IHC(p,f), ELISA, FACS, IF, IP, WB	Hu, Ms, Rb, Rt, ...	Conc.	1 ml
1-EN038-07	Engrailed 1/EN1	Rb	Polyclonal	IHC(p,f), ELISA, IF, WB	Hu, Ms, Rt, ...	Conc.	1 ml
1-EN039-07	Engrailed 2/EN2	Rb	Polyclonal	IHC(p,f), ELISA, IF, WB	Hu, Ms, Rt, ...	Conc.	1 ml
1-EN040-07	Engulfment and cell motility protein 1/ELMO1	Rb	Polyclonal	IHC(p,f), ELISA, IF, IP, WB	Hu, Ms, Rb, Rt, ...	Conc.	1 ml
1-EN041-07	Enhancer of filamentation 1/HEF1	Rb	Polyclonal	IHC(p,f), ELISA, IF, IP, WB	Hu, Ms, Rb, Rt, ...	Conc.	1 ml
1-EN042-07	Enhancer of zeste homolog 1/EZH1	Rb	Polyclonal	IHC(p,f), ELISA, IF, IP, WB	Hu, Ms, Rb, Rt, ...	Conc.	1 ml
1-EN043-07	Enhancer of zeste homolog 2/EZH2	Rb	Polyclonal	IHC(p,f), ELISA, IF, IP, WB	Hu, Ms, Rb, Rt, ...	Conc.	1 ml
1-EN044-07	Enkephalin A	Rb	Polyclonal	IHC(p,f), ELISA, IF, IP, WB	Hu, Ms, Rt, ...	Conc.	1 ml
1-EN045-07	Enkephalin L/POMC	Rb	Polyclonal	IHC(p,f), ELISA, IF	Hu, Ms, Rt, ...	Conc.	1 ml
1-EN046-07	Enkurin	Rb	Polyclonal	IHC(p,f), ELISA, IF, WB	Hu, Ms, Rt, ...	Conc.	1 ml
1-EN047-07	Enolase 1	Rb	Polyclonal	IHC(p,f), ELISA, IF, IP, WB	Hu, Ms, Rb, Rt, ...	Conc.	1 ml
1-EN048-07	Enolase 1/2/3	Rb	Polyclonal	IHC(p,f), ELISA, IF, IP, WB	Hu, Ms, Rt, ...	Conc.	1 ml
1-EN049-07	Enolase 3	Rb	Polyclonal	IHC(p,f), ELISA, IF, IP, WB	Hu, Ms, Rt, ...	Conc.	1 ml
1-EN050-07	Enoyl CoA hydratase 1/ECHS1	Rb	Polyclonal	IHC(p,f), ELISA, IF, IP, WB	Hu, Ms, Rt, ...	Conc.	1 ml
1-EN051-07	Enoyl CoA hydratase 1/ECHS1	Rb	Polyclonal	IHC(p,f), ELISA, IF, IP, WB	Hu, Ms, Rt, ...	Conc.	1 ml
1-EN052-07	Ensconsin	Rb	Polyclonal	IHC(p,f), ELISA, IF, IP, WB	Hu, ...	Conc.	1 ml
1-EN053-07	Entactin 1	Rb	Polyclonal	IHC(p,f), ELISA, IF, IP, WB	Hu, Ms, Rb, Rt, ...	Conc.	1 ml
1-EN054-07	Enteropathogenic E.coli	Rb	Polyclonal	IHC(p,f), ELISA, IF, IP, WB	E. coli, ...	Conc.	1 ml
1-EN055-07	ENTH domain containing 1/ENTHD1	Rb	Polyclonal	IHC(p,f), ELISA, IF, WB	Hu, ...	Conc.	1 ml
1-EN056-07	Envelope glycoprotein gp160/HIV 1 ENV	Rb	Polyclonal	IHC(p,f), ELISA, IF, IP, WB		Conc.	1 ml
1-EN057-07	Envelope glycoprotein gp160/HIV 1 ENV	Rb	Polyclonal	IHC(p,f), ELISA, IF, IP, WB		Conc.	1 ml
1-EN058-07	Envelope surface glycoprotein gp120/HIV gp120	Rb	Polyclonal	IHC(p,f), ELISA, IF, IP, WB		Conc.	1 ml
1-EO001-07	Eomesodermin	Rb	Polyclonal	IHC(p,f), ELISA, IF, WB	Hu, Ms, Rt, ...	Conc.	1 ml
1-EO002-07	Eosinophil cationic protein/ECP	Rb	Polyclonal	IHC(p,f), ELISA, IF, IP, WB	Ms, Rt, ...	Conc.	1 ml
1-EO003-02	Eosinophil peroxidase/EPX	Ms	AHE-1	IHC, IF, IC	Hu	Conc.	0.1 ml
1-EO004-07	Eosinophil peroxidase/EPX	Rb	Polyclonal	IHC(p,f), ELISA, IF, IP, WB	Hu, Ms, Rt, ...	Conc.	1 ml
1-EP001-07	Ependymin related protein 1/EPDR1	Rb	Polyclonal	IHC(p,f), ELISA, IF, IP, WB	Hu, Ms, Rt, ...	Conc.	1 ml

Please note that almost all antibodies are also available in other formats. Just ask our customer service team. Errors and misprints excepted.

Cat-No.	Product Name	Source	Clone	Application	Reactivity	Format	Quantity
1-EP002-07	Ephexin 1	Rb	Polyclonal	IHC(p,f), ELISA, FACS, IF, WB	Hu, Ms, Rt, ...	Conc.	1 ml
1-EP003-07	Ephrin A2	Rb	Polyclonal	IHC(p,f), ELISA, IF, WB	Hu, Ms, Rt, ...	Conc.	1 ml
1-EP004-07	Ephrin A3	Rb	Polyclonal	IHC(p,f), ELISA, IF, WB	Hu, Ms, Rb, Rt, ...	Conc.	1 ml
1-EP005-07	Ephrin A5	Rb	Polyclonal	IHC(p,f), ELISA, IF, IP, WB	Hu, Ms, Rt, ...	Conc.	1 ml
1-EP006-07	Ephrin B	Rb	Polyclonal	IHC(p,f), ELISA, IF, WB	Hu, Ms, Rb, Rt, ...	Conc.	1 ml
1-EP007-07	Ephrin B3	Rb	Polyclonal	IHC(p,f), ELISA, FACS, IF, IP, WB	Hu, Ms, Rb, Rt, ...	Conc.	1 ml
1-EP008-07	Ephrin type A receptor 1	Rb	Polyclonal	IHC(p,f), ELISA, IF, IP, WB	Hu, Ms, Rt, ...	Conc.	1 ml
1-EP009-07	Ephrin type A receptor 2	Rb	Polyclonal	IHC(p,f), ELISA, IF, IP, WB	Hu, Ms, Rt, ...	Conc.	1 ml
1-EP010-07	Ephrin type A receptor 2/3/4	Rb	Polyclonal	IHC(p,f), ELISA, IF, IP, WB	Hu, Ms, Rt, ...	Conc.	1 ml
1-EP011-07	Ephrin type A receptor 3	Rb	Polyclonal	IHC(p,f), ELISA, IF, IP, WB	Hu, Ms, Rt, ...	Conc.	1 ml
1-EP012-07	Ephrin type A receptor 4	Rb	Polyclonal	IHC(p,f), ELISA, IF, WB	Hu, Ms, Rt, ...	Conc.	1 ml
1-EP013-07	Ephrin type A receptor 4	Rb	Polyclonal	IHC(p,f), ELISA, IF, IP, WB	Hu, Ms, Rb, Rt, ...	Conc.	1 ml
1-EP014-07	Ephrin type A receptor 5	Rb	Polyclonal	IHC(p,f), ELISA, FACS, IF, IP, WB	Hu, Ms, Rb, Rt, ...	Conc.	1 ml
1-EP015-07	Ephrin type A receptor 6	Rb	Polyclonal	IHC(p,f), ELISA, IF, IP, WB	Hu, Ms, Rt, ...	Conc.	1 ml
1-EP016-07	Ephrin type A receptor 7	Rb	Polyclonal	IHC(p,f), ELISA, FACS, IF, IP, WB	Hu, Ms, Rb, Rt, ...	Conc.	1 ml
1-EP017-07	Ephrin type A receptor 8	Rb	Polyclonal	IHC(p,f), ELISA, IF, IP, WB	Hu, Ms, Rt, ...	Conc.	1 ml
1-EP018-07	Ephrin type A receptor 10	Rb	Polyclonal	IHC(p,f), ELISA, IF, IP, WB	Hu, Ms, Rb, Rt, ...	Conc.	1 ml
1-EP019-07	Ephrin type B receptor 1	Rb	Polyclonal	IHC(p,f), ELISA, FACS, IF, IP, WB	Hu, Ms, Rb, Rt, ...	Conc.	1 ml
1-EP020-07	Ephrin type B receptor 1/2	Rb	Polyclonal	IHC(p,f), ELISA, IF, IP, WB	Hu, Ms, Rt, ...	Conc.	1 ml
1-EP021-07	Ephrin type B receptor 1/2/3/4	Rb	Polyclonal	IHC(p,f), ELISA, IF, IP, WB	Hu, ...	Conc.	1 ml
1-EP022-07	Ephrin type B receptor 2	Rb	Polyclonal	IHC(p,f), ELISA, FACS, IF, IP, WB	Hu, Ms, Rt, ...	Conc.	1 ml
1-EP023-07	Ephrin type B receptor 2	Rb	Polyclonal	IHC(p,f), ELISA, IF, IP, WB	Hu, Ms, Rt, ...	Conc.	1 ml
1-EP024-07	Ephrin type B receptor 3	Rb	Polyclonal	IHC(p,f), ELISA, IF, WB	Hu, Ms, ...	Conc.	1 ml
1-EP025-07	Ephrin type B receptor 4	Rb	Polyclonal	IHC(p,f), ELISA, IF, IP, WB	Hu, Ms, Rb, Rt, ...	Conc.	1 ml
1-EP026-07	Ephrin type B receptor 6	Rb	Polyclonal	IHC(p,f), ELISA, FACS, IF, IP, WB	Hu, Ms, Rt, ...	Conc.	1 ml
1-EP027-07	Epidermal filaggrin	Rb	Polyclonal	IHC(p,f), IF	Ms, Rt, ...	Conc.	1 ml
1-EP028-07	Epidermal growth factor like protein 2/MEGF2	Rb	Polyclonal	IHC(p,f), ELISA, FACS, IF	Hu, Ms, Rb, Rt, ...	Conc.	1 ml
1-EP029-07	Epidermal growth factor like protein 3/MEGF3	Rb	Polyclonal	IHC(p,f), ELISA, IF, WB	Hu, Ms, Rt, ...	Conc.	1 ml
1-EP030-07	Epidermal growth factor like protein 4/MEGF4	Rb	Polyclonal	IHC(p,f), ELISA, IF, WB	Hu, Ms, Rb, Rt, ...	Conc.	1 ml
1-EP031-07	Epidermal growth factor like protein 5/MEGF5	Rb	Polyclonal	IHC(p,f), ELISA, IF, IP, WB	Hu, Ms, Rb, Rt, ...	Conc.	1 ml
1-EP032-07	Epidermal growth factor like protein 7/MEGF7	Rb	Polyclonal	IHC(p,f), ELISA, IF, IP, WB	Hu, Ms, Rt, ...	Conc.	1 ml
1-EP033-07	Epidermal growth factor like protein 8/MEGF8	Rb	Polyclonal	IHC(p,f), ELISA, IF, WB	Hu, Ms, Rt, ...	Conc.	1 ml
1-EP034-07	Epidermal growth factor receptor pathway substrate 8/EPS8	Rb	Polyclonal	IHC(p,f), ELISA, IF, IP, WB	Hu, Ms, Rt, ...	Conc.	1 ml
1-EP035-07	Epidermal growth factor receptor pathway substrate 15/EPS15	Rb	Polyclonal	IHC(p,f), ELISA, IF, IP	Hu, Ms, Rt, ...	Conc.	1 ml
1-EP036-07	Epidermal growth factor receptor variant type III/EGFRVIII	Rb	Polyclonal	IHC(p,f), ELISA, IF, IP, WB	Hu, ...	Conc.	1 ml
1-EP037-07	Epidermal growth factor receptor/EGFR/ErbB1	Ms	111.6	IHC(p,f)	Hu	Conc.	1 ml
1-EP038-07	Epidermal growth factor receptor/EGFR/ErbB1	Rb	Polyclonal	IHC(p,f), ELISA, IF, WB	Hu, Ms, Rt, ...	Conc.	1 ml
1-EP039-07	Epidermal growth factor receptor/EGFR/ErbB1	Rb	Polyclonal	IHC(p,f), ELISA, IF, IP, WB	Hu, Ms, Rb, Rt, ...	Conc.	1 ml
1-EP040-07	Epidermal growth factor receptor/EGFR/ErbB1	Rb	Polyclonal	IHC(p,f), ELISA, FACS, IF, WB	Hu, Ms, Rb, Rt, ...	Conc.	1 ml
1-EP041-07	Epidermal growth factor/EGF	Rb	Polyclonal	IHC(p,f), ELISA, IF, IP, WB	Hu, ...	Conc.	1 ml
1-EP042-07	Epidermal growth factor/EGF	Rb	Polyclonal	IHC(p,f), ELISA, IF, IP, WB	Ms, ...	Conc.	1 ml
1-EP043-07	Epidermal growth factor/EGF	Rb	Polyclonal	IHC(p,f), ELISA, IF, WB	Rt, ...	Conc.	1 ml
1-EP044-07	Epidermal growth factor/EGF	Rb	Polyclonal	IHC(f), ELISA, FACS, IF, IP, WB	Hu, ...	Conc.	1 ml
1-EP045-07	Epidermal growth factor/EGF	Ms	Polyclonal	IHC(p,f), ELISA, FACS, IF, WB	Ms, Rt, ...	Conc.	1 ml
1-EP046-07	Epidermal growth factor/EGF	Rb	Polyclonal	IHC(p,f), ELISA, FACS, IF, WB	Ms, Rt, ...	Conc.	1 ml
1-EP047-07	Epidermal growth factor/EGF	Rb	Polyclonal	IHC(p,f), ELISA, IF, IP	Ms, Rt, ...	Conc.	1 ml

Please note that almost all antibodies are also available in other formats. Just ask our customer service team. Errors and misprints excepted.

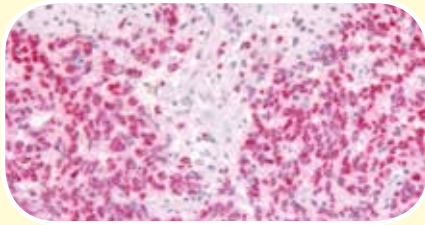
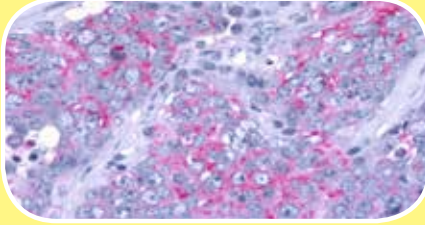
Cat-No.	Product Name	Source	Clone	Application	Reactivity	Format	Quantity
1-EP048-07	Epididymal secretory protein E4/HE4	Rb	Polyclonal	IHC(p,f), ELISA, IF, IP, WB	Ms, Rt, ...	Conc.	1 ml
1-EP049-07	Epididymal secretory protein E4/HE4	Rb	Polyclonal	IHC(p,f), ELISA, FACS, IF, WB	Hu, ...	Conc.	1 ml
1-EP050-07	Epigen	Rb	Polyclonal	IHC(p,f), ELISA, IF, IP, WB	Hu, Ms, Rt, ...	Conc.	1 ml
1-EP051-07	Epithelial cell transforming sequence 2/ECT2	Rb	Polyclonal	IHC(p,f), ELISA, IF, IP, WB	Hu, Ms, Rb, Rt, ...	Conc.	1 ml
1-EP052-07	Epithelial membrane antigen/EMA	Ms	E29	IHC(p,f)	Hu	Conc.	1 ml
1-EP053-07	Epithelial membrane antigen/EMA	Rb	Polyclonal	IHC(p,f), ELISA, IF, IP, WB	Ms, Rt, ...	Conc.	1 ml
1-EP054-07	Epithelial membrane antigen/EMA	Rb	Polyclonal	IHC(p,f), ELISA, FACS, IF, IP, WB	Hu, ...	Conc.	1 ml
1-EP055-07	Epithelial membrane antigen/EMA	Rb	Polyclonal	IHC(p,f), ELISA, IF, WB	Hu, Ms, Rt, ...	Conc.	1 ml
1-EP056-07	Epithelial membrane antigen/EMA	Rb	Polyclonal	IHC(p,f), ELISA, IF, IP, WB	Hu, Ms, Rt, ...	Conc.	1 ml
1-EP057-07	Epithelial membrane antigen/EMA subunit alpha	Rb	Polyclonal	IHC(p,f), ELISA, FACS, IF, WB	Hu, ...	Conc.	1 ml
1-EP058-07	Epithelial membrane protein 2/EMP2	Rb	Polyclonal	IHC(p,f), ELISA, IF, IP, WB	Hu, Ms, Rb, Rt, ...	Conc.	1 ml
1-EP059-07	Epithelial membrane protein 3/EMP3	Rb	Polyclonal	IHC(p,f), ELISA, IF, IP, WB	Hu, Ms, Rt, ...	Conc.	1 ml
1-EP060-07	Epithelial sodium channel delta/ENaC delta	Rb	Polyclonal	IHC(p,f), ELISA, FACS, IF, WB	Hu, ...	Conc.	1 ml
1-EP061-07	Epithelial sodium channel gamma/ENaC gamma	Rb	Polyclonal	IHC(p,f), ELISA, FACS, IF, WB	Hu, Ms, Rb, Rt, ...	Conc.	1 ml
1-EP062-07	Epithelial specific antigen/EpCAM/CD326	Ms	323/A3	IHC(p,f), WB, ICC/IF, IP	Hu	Conc.	1 ml
1-EP063-07	Epithelial specific antigen/EpCAM/CD326	Ms	VU-1D9	IHC(p,f), WB, FACS, IP	Hu	Conc.	1 ml
1-EP064-07	Epithelial specific antigen/EpCAM/CD326	Ms	MOC-31	IHC(p,f)	Hu	Conc.	1 ml
1-EP065-07	Epithelial specific antigen/EpCAM/CD326	Ms	Ber-EP4	IHC(p,f)	Hu	Conc.	1 ml
1-EP066-07	Epithelial specific antigen/EpCAM/CD326	Rb	Polyclonal	IHC(p,f), ELISA, FACS, IF, IP, WB	Hu, Ms, Rt, ...	Conc.	1 ml
1-EP067-07	Epithelial specific antigen/EpCAM/CD326	Rb	Polyclonal	IHC(p,f), ELISA, IF, WB	Hu, Ms, Rt, ...	Conc.	1 ml
1-EP068-07	Epithelial stromal interaction 1/EPST11	Rb	Polyclonal	IHC(p,f), ELISA, IF, IP, WB	Hu, Ms, Rb, Rt, ...	Conc.	1 ml
1-EP069-07	Epithelium specific Ets factor 1/ESE1	Rb	Polyclonal	IHC(p,f), ELISA, IF, WB	Hu, Ms, Rt, ...	Conc.	1 ml
1-EP070-07	Epithin	Rb	Polyclonal	IHC(p,f), ELISA, FACS, IF, IP, WB	Hu, Ms, Rb, Rt, ...	Conc.	1 ml
1-EP071-07	Epoxide hydrolase 2/EPHX2	Rb	Polyclonal	IHC(p,f), ELISA, IF, IP, WB	Hu, Ms, Rb, Rt, ...	Conc.	1 ml
1-EP072-07	Epstein Barr Virus 1	Rb	Polyclonal	IHC(p,f), ELISA, IF, IP, WB		Conc.	1 ml
1-EP073-07	Epstein Barr Virus 3A	Rb	Polyclonal	IHC(p,f), ELISA, IF, IP, WB		Conc.	1 ml
1-EP074-07	Epstein Barr Virus 3B	Rb	Polyclonal	IHC(p,f), ELISA, IF, IP, WB		Conc.	1 ml
1-EP075-07	Epstein Barr Virus EA/p50;55	Ms	1108-1	IHC(p), ICC/IF	Hu	Conc.	1 ml
1-EP076-07	Epstein Barr Virus EBNA 1	Rt	1H4	IHC(p,f), ELISA	Hu	Conc.	1 ml
		<p>Epstein Barr Virus (EBV) has oncogenic properties and the capacity to transform normal, resting B-cells into permanent lymphoblastoid cell lines. Six virus-encoded Epstein Barr nuclear antigens (EBNA) and three latent membrane proteins (LMP) are known. One important EBV-associated epithelial tumor is the nasopharyngeal carcinoma (NPC). EBV expresses only the proteins EBNA-1 and LMP-1 in NPC tumor cells. Tumors morphologically/histologically similar to NPC can also be found in the stomach, oesophagus, salivary glands, lung and in thymus glands.</p> <p>Figure: Epstein Barr Virus EBNA 1 Clone 1H4 (Cat.-No. 1-EP076-07) Tissue: Nasopharyngeal carcinoma Detection: ProTaqs® Essencial with AP and Fast Red (Cat.-No. 300140300)</p>					
		1-EP077-07	Epstein Barr Virus EBNA 2	Rt	1E6	IHC(p,f), ELISA	Hu
1-EP078-07	Epstein Barr Virus LMP1	Rt	1G6	IHC(p,f)	Hu	Conc.	1 ml
1-EP079-07	Epstein Barr Virus/LMP1	Rb	D24-G	IHC(p,f)	Hu	Conc.	1 ml
1-EP080-07	Epstein Barr Virus/LMP1	Rb	S20-D	IHC(p,f)	Hu	Conc.	1 ml
1-EP081-07	Epstein Barr Virus LMP2A	Rt	4E11	IHC(p,f), ELISA, WB	Hu	Conc.	1 ml
		<p>Epstein Barr Virus (EBV) has oncogenic properties and the capacity to transform normal, resting B-cells into permanent lymphoblastoid cell lines. Six virus-encoded Epstein Barr nuclear antigens (EBNA) and three latent membrane proteins (LMP) are known. One important EBV-associated epithelial tumor is the nasopharyngeal carcinoma (NPC). EBV expresses only the proteins EBNA-1 and LMP-1 in NPC tumor cells. Tumors morphologically/histologically similar to NPC can also be found in the stomach, oesophagus, salivary glands, lung and in thymus glands.</p> <p>Figure: Epstein Barr Virus LMP2A Clone 4E11 (Cat.-No. 1-EP081-07) Tissue: Nasopharyngeal carcinoma Detection: ProTaqs® Essencial with AP and Fast Red (Cat.-No. 300140300)</p>					
		1-EP082-07	Epstein Barr Virus LMP2A	Rb	Polyclonal	IHC(p,f), ELISA, IF, IP, WB	
1-EP083-07	Epstein Barr Virus	Ms	CS1-4	IHC(p,f)	Hu	Conc.	1 ml
1-ER001-07	ERC1 protein/CAST2	Rb	Polyclonal	IHC(p,f), ELISA, IF, WB	Hu, Ms, Rt, ...	Conc.	1 ml

Please note that almost all antibodies are also available in other formats. Just ask our customer service team. Errors and misprints excepted.

Cat-No.	Product Name	Source	Clone	Application	Reactivity	Format	Quantity
1-ER002-07	ERC2 protein/CAST1	Rb	Polyclonal	IHC(p,f), ELISA, IF, WB	Hu, Ms, Rt, ...	Conc.	1 ml
1-ER003-07	ERG associated protein with SET domain/ESET	Rb	Polyclonal	IHC(p,f), ELISA, IF, WB	Hu, Ms, Rb, Rt, ...	Conc.	1 ml
1-ER004-07	Erythrocyte	Ms	SFL 23.6	FACS	Ms	Conc.	1 ml
1-ER005-07	Erythrocyte membrane protein band 4.1 like 3/EPB41L3	Rb	Polyclonal	IHC(p,f), ELISA, IF, IP, WB	Hu, Ms, Rb, Rt, ...	Conc.	1 ml
1-ER006-07	Erythrocyte membrane protein band 4.2/EPB42	Rb	Polyclonal	IHC(p,f), ELISA, IF, WB	Hu, Ms, Rt, ...	Conc.	1 ml
1-ER007-07	Erythroid differentiation related factor/ERAF	Rb	Polyclonal	IHC(p,f), ELISA, IF, WB	Hu, Ms, Rt, ...	Conc.	1 ml
1-ER008-07	Erythropoetin/EPO	Rb	Polyclonal	IHC(p,f), ELISA, IF, IP, WB	Hu, Ms, Rb, Rt, ...	Conc.	1 ml
1-ER009-07	Erythropoietin receptor/EPOR	Rb	Polyclonal	IHC(p,f), ELISA, IF, IP, WB	Hu, Ms, Rt, ...	Conc.	1 ml
1-ES001-07	Esophagus cancer related gene 2 protein/ECRG2	Rb	Polyclonal	IHC(p,f), ELISA, IF, IP, WB	Hu, ...	Conc.	1 ml
1-ES002-07	Esophagus cancer related gene 4 protein/ECRG4	Rb	Polyclonal	IHC(p,f), ELISA, FACS, IF, WB	Hu, Ms, Rb, Rt, ...	Conc.	1 ml
1-ES003-07	Essential meiotic endonuclease 1 homolog 1/EME1	Rb	Polyclonal	IHC(p,f), ELISA, IF, IP, WB	Hu, Ms, Rt, ...	Conc.	1 ml
1-ES004-07	Estrogen down regulated gene 1/EDG1	Rb	Polyclonal	IHC(p,f), ELISA, IF, WB	Hu, Ms, Rt, ...	Conc.	1 ml
1-ES005-07	Estrogen induced gene 121/EIG121	Rb	Polyclonal	IHC(p,f), ELISA, FACS, IF, IP, WB	Hu, Ms, Rt, ...	Conc.	1 ml
1-ES006-07	Estrogen receptor	Rb	Polyclonal	IHC(p,f), ELISA, FACS, IF, IP, WB	Hu	Conc.	1 ml
1-ES007-07	Estrogen receptor	Ms	AER 311	IHC(p,f), WB, ELISA, IP	Hu, Ms	Conc.	1 ml
1-ES008-07	Estrogen receptor	Ms	AER 314	IHC(p,f), ELISA, WB, IP	Hu, Ms, Rt, Bov, Rb, Cw	Conc.	1 ml
1-ES009-07	Estrogen receptor	Ms	1D5	IHC(p,f)	Hu, Pg (Uterus), Mk, Ms, Rt	Conc.	1 ml
1-ES010-07	Estrogen receptor	Ms	6F11	IHC(p,f)	Hu	Conc.	1 ml
1-ES011-07	Estrogen receptor alpha	Rb	Polyclonal	IHC(p,f), ELISA, IF, IP, WB	Hu, Ms, Rb, Rt, ...	Conc.	1 ml
1-ES012-07	Estrogen receptor alpha	Rb	Polyclonal	IHC(p,f), ELISA, IF, WB	Hu, Ms, Rt, ...	Conc.	1 ml
1-ES013-07	Estrogen receptor alpha	Rb	Polyclonal	IHC(p,f), ELISA, IF, IP, WB	Ms, Rt, ...	Conc.	1 ml
1-ES014-07	Estrogen receptor alpha	Rb	Polyclonal	IHC(p,f), ELISA, IF, IP, WB	Hu, Ms, Rt, ...	Conc.	1 ml
1-ES015-07	Estrogen receptor alpha/beta	Rb	Polyclonal	IHC(p,f), ELISA, IF, IP, WB	Hu, Ms, Rt, ...	Conc.	1 ml
1-ES016-07	Estrogen receptor beta	Rb	Polyclonal	IHC(p,f), ELISA, IF, IP, WB	Hu, Ms, Rt, ...	Conc.	1 ml
1-ES017-07	Estrogen receptor beta	Rb	Polyclonal	IHC(p,f), ELISA, IF, IP, WB	Hu, ...	Conc.	1 ml
1-ES018-07	Estrogen receptor binding site associated antigen 9/EBAG9	Rb	Polyclonal	IHC(p,f), ELISA, IF, IP, WB	Hu, Ms, Rt, ...	Conc.	1 ml
1-ES019-07	Estrogen related receptor alpha	Rb	Polyclonal	IHC(p,f), ELISA, IF, WB	Hu, Ms, Rt, ...	Conc.	1 ml
1-ES020-07	Estrogen related receptor beta	Rb	Polyclonal	IHC(p,f), ELISA, IF, IP, WB	Hu, Ms, Rb, Rt, ...	Conc.	1 ml
1-ES021-07	Estrogen related receptor beta like 1	Rb	Polyclonal	IHC(p,f), ELISA, IF, WB	Hu, Ms, Rb, Rt, ...	Conc.	1 ml
1-ES022-07	Estrogen related receptor gamma	Rb	Polyclonal	IHC(p,f), ELISA, IF, IP, WB	Hu, Ms, Rb, Rt, ...	Conc.	1 ml
1-ES023-07	Estrogen sulfotransferase/SULT1E1	Rb	Polyclonal	IHC(p,f), ELISA, IF, IP, WB	Hu, Ms, Rb, Rt, ...	Conc.	1 ml
1-ET001-07	Ethanolamine kinase beta/CHKL	Rb	Polyclonal	IHC(p,f), ELISA, IF, IP, WB	Hu, Ms, Rt, ...	Conc.	1 ml
1-ET002-07	ETS domain containing protein Elk1	Rb	Polyclonal	IHC(p,f), ELISA, IF, IP, WB	Hu, Ms, Rt, ...	Conc.	1 ml
1-ET003-07	ETS domain transcription factor 1/Pet1	Rb	Polyclonal	IHC(p,f), ELISA, IF, IP, WB	Hu, Ms, Rt, ...	Conc.	1 ml
1-ET004-07	ETS related protein 81/ER81	Rb	Polyclonal	IHC(p,f), ELISA, IF, WB	Hu, Ms, Rt, ...	Conc.	1 ml
1-ET005-07	ETS related transcription factor Elf 1	Rb	Polyclonal	IHC(p,f), ELISA, IF, IP, WB	Hu, Ms, ...	Conc.	1 ml
1-ET006-07	ETS translocation variant 5/ERM/Etv5	Rb	Polyclonal	IHC(p,f), ELISA, IF, WB	Hu, Ms, Rt, ...	Conc.	1 ml
1-ET007-07	ETS1/E26 transformation specific 1	Rb	Polyclonal	IHC(p,f), ELISA, IF, IP, WB	Hu, Ms, Rb, Rt, ...	Conc.	1 ml
1-ET008-07	ETS1 associated protein II	Rb	Polyclonal	IHC(p,f), ELISA, IF, IP, WB	Hu, Ms, Rb, Rt, ...	Conc.	1 ml
1-EU001-07	Eukaryotic aspartyl protease	Rb	Polyclonal	IHC(p,f), ELISA, IF, IP, WB		Conc.	1 ml
1-EU002-07	Eukaryotic elongation factor 2 kinase/EEF2k	Rb	Polyclonal	IHC(p,f), ELISA, IF, IP, WB	Hu, Ms, Rt, ...	Conc.	1 ml
1-EU003-07	Eukaryotic elongation factor 2/EEF2	Rb	Polyclonal	IHC(p,f), ELISA, IF, IP, WB	Hu, Ms, Rt, ...	Conc.	1 ml
1-EU004-07	Eukaryotic translation initiation factor 2 alpha kinase 3/eIF2AK3	Rb	Polyclonal	IHC(p,f), ELISA, IF, IP, WB	Hu, Ms, Rt, ...	Conc.	1 ml
1-EU005-07	Eukaryotic translation initiation factor 2 alpha kinase 4/eIF2AK4	Rb	Polyclonal	IHC(p,f), ELISA, IF, WB	Hu, Ms, Rb, Rt, ...	Conc.	1 ml
1-EU006-07	Eukaryotic translation initiation factor 2 subunit alpha/eIF2A	Rb	Polyclonal	IHC(p,f), ELISA, IF, IP, WB	Hu, Ms, Rb, Rt, ...	Conc.	1 ml

Please note that almost all antibodies are also available in other formats. Just ask our customer service team. Errors and misprints excepted.

Cat-No.	Product Name	Source	Clone	Application	Reactivity	Format	Quantity
1-EU007-07	Eukaryotic translation initiation factor 2 subunit C1/eIF2C1	Rb	Polyclonal	IHC(p,f), ELISA, IF, IP, WB		Conc.	1 ml
1-EU008-07	Eukaryotic translation initiation factor 3 subunit A/eIF3A	Rb	Polyclonal	IHC(p,f), ELISA, IF, IP	Hu, Ms, Rb, Rt, ...	Conc.	1 ml
1-EU009-07	Eukaryotic translation initiation factor 3 subunit 3/eIF3H	Rb	Polyclonal	IHC(p,f), ELISA, IF, IP, WB	Hu, Ms, Rb, Rt, ...	Conc.	1 ml
1-EU010-07	Eukaryotic translation initiation factor 3 subunit 5/eIF3F	Rb	Polyclonal	IHC(p,f), ELISA, IF, IP, WB	Hu, Ms, Rt, ...	Conc.	1 ml
1-EU011-07	Eukaryotic translation initiation factor 3 subunit 12/eIF3K	Rb	Polyclonal	IHC(p,f), ELISA, IF, WB	Hu, Ms, Rb, Rt, ...	Conc.	1 ml
1-EU012-07	Eukaryotic translation initiation factor 4 subunit B/eIF4B	Rb	Polyclonal	IHC(p,f), ELISA, IF, IP, WB	Hu, Ms, Rt, ...	Conc.	1 ml
1-EU013-07	Eukaryotic translation initiation factor 4 subunit E/eIF4E	Rb	Polyclonal	IHC(p,f), ELISA, IF, IP, WB	Hu, Ms, Rb, Rt, ...	Conc.	1 ml
1-EU014-07	Eukaryotic translation initiation factor 4 subunit E/eIF4E	Rb	Polyclonal	IHC(p,f), ELISA, IF, WB	Hu, Ms, Rt, ...	Conc.	1 ml
1-EU015-07	Eukaryotic translation initiation factor 4 subunit G/eIF4G	Rb	Polyclonal	IHC(p,f), ELISA, IF, IP, WB	Hu, Ms, Rb, Rt, ...	Conc.	1 ml
1-EU016-07	Eukaryotic translation initiation factor 5 subunit A/eIF5A	Rb	Polyclonal	IHC(p,f), ELISA, IF, WB	Hu, Ms, Rb, Rt, ...	Conc.	1 ml
1-EU017-07	Eukaryotic translation initiation factor 5 subunit A/eIF5A	Rb	Polyclonal	IHC(p,f), ELISA, IF, IP, WB	Hu, Ms, Rb, Rt, ...	Conc.	1 ml
1-EU018-07	Eukaryotic translation initiation factor 6/eIF6	Rb	Polyclonal	IHC(p,f), ELISA, IF, IP, WB	Hu, Ms, Rb, Rt, ...	Conc.	1 ml
1-EU019-07	Eukaryotic translation initiation factor 4E binding protein 1/eIF4EBP1	Rb	Polyclonal	IHC(p,f), ELISA, IF, IP, WB	Hu, Ms, Rt, ...	Conc.	1 ml
1-EU020-07	Eukaryotic translation initiation factor 4E binding protein 2/eIF4EBP2	Rb	Polyclonal	IHC(p,f), ELISA, IF, IP, WB	Hu, Ms, Rt, ...	Conc.	1 ml
1-EX001-07	Excision repair cross complementing 1/ERCC1	Rb	Polyclonal	IHC(p,f), ELISA, IF, IP, WB	Hu, Ms, Rt, ...	Conc.	1 ml
1-EX002-07	Excitatory amino acid receptor 1/EAA1	Rb	Polyclonal	IHC(p,f), ELISA, IF, WB	Hu, Ms, Rt, ...	Conc.	1 ml
1-EX003-07	Excitatory amino acid transporter 1/EAAT1	Ms	N180/41	WB, IP, ICC	Hu, Ms	Conc.	1 ml
1-EX004-07	Excitatory amino acid transporter 1/EAAT1	Rb	Polyclonal	IHC(p,f), ELISA, IF, IP, WB	Hu, Ms, Rt, ...	Conc.	1 ml
1-EX005-07	Excitatory amino acid transporter 2/EAAT2	Rb	Polyclonal	IHC(p,f), ELISA, IF, IP, WB	Hu, Ms, Rb, Rt, ...	Conc.	1 ml
1-EX006-07	Excitatory amino acid transporter 3/EAAT3	Rb	Polyclonal	IHC(p,f), ELISA, IF, IP, WB	Hu, Ms, Rt, ...	Conc.	1 ml
1-EX007-07	Exendin 4	Rb	Polyclonal	IHC(p,f), ELISA, IF, IP, WB	Ms, ...	Conc.	1 ml
1-EX008-07	Exocyst complex component Sec6/EXOC3	Rb	Polyclonal	IHC(p,f), ELISA, IF, WB	Hu, Ms, Rb, Rt, ...	Conc.	1 ml
1-EX009-07	Exocyst complex component Sec8/EXOC4	Rb	Polyclonal	IHC(p,f), ELISA, IF, WB	Hu, Ms, Rt, ...	Conc.	1 ml
1-EX010-07	Exophilin 8	Rb	Polyclonal	IHC(p,f), ELISA, IF, WB	Hu, Ms, Rb, Rt, ...	Conc.	1 ml
1-EX011-07	Exostoses multiple like 2/EXTL2	Rb	Polyclonal	IHC(p,f), ELISA, IF, IP, WB	Hu, Ms, Rb, Rt, ...	Conc.	1 ml
1-EX012-07	Expansin beta 2/EXPB 2	Rb	Polyclonal	IHC(p,f), ELISA, IF, IP, WB		Conc.	1 ml
1-EX013-07	Exportin 1	Rb	Polyclonal	IHC(p,f), ELISA, IF, IP, WB	Hu, Ms, Rt, ...	Conc.	1 ml
1-EX014-07	Exportin 2	Rb	Polyclonal	IHC(p,f), ELISA, IF, IP, WB	Hu, Ms, Rt, ...	Conc.	1 ml
1-EX015-07	Exportin 5	Rb	Polyclonal	IHC(p,f), ELISA, IF, WB	Hu, Ms, Rt, ...	Conc.	1 ml
1-EX016-07	Extended synaptotagmin 1/FAM62A	Rb	Polyclonal	IHC(p,f), ELISA, IF, WB	Hu, Ms, Rb, Rt, ...	Conc.	1 ml
1-EX017-07	Extracellular matrix protein 1/ECM1	Rb	Polyclonal	IHC(p,f), ELISA, IF, IP, WB	Hu, Ms, Rt, ...	Conc.	1 ml
1-EX018-07	Extracellular matrix protein 2/ECM2	Rb	Polyclonal	IHC(p,f), ELISA, IF, IP, WB	Hu, Ms, Rb, Rt, ...	Conc.	1 ml
1-EZ001-07	Ezrin radixin moesin binding phosphoprotein 50/EBP50	Rb	Polyclonal	IHC(p,f), ELISA, IF, IP, WB	Hu, Ms, Rt, ...	Conc.	1 ml
1-F0001-07	F actin	Rb	Polyclonal	IHC(p,f), ELISA, IF, IP, WB	Hu, Ms, Rt, ...	Conc.	1 ml
1-F0002-07	F actin capping protein alpha 1/CAPZA1	Rb	Polyclonal	IHC(p,f), ELISA, IF, IP, WB	Hu, Ms, Rb, Rt, ...	Conc.	1 ml
1-F0003-07	F actin capping protein alpha 2/CAPZA2	Rb	Polyclonal	IHC(p,f), ELISA, IF, IP, WB	Hu, Ms, Rb, Rt, ...	Conc.	1 ml
1-F0004-07	F box and leucine rich repeat protein 3/FBXL3	Rb	Polyclonal	IHC(p,f), ELISA, IF, WB	Hu, Ms, Rt, ...	Conc.	1 ml
1-F0005-07	F box and leucine rich repeat protein 5/FBXL5	Rb	Polyclonal	IHC(p,f), ELISA, IF, WB	Hu, Ms, ...	Conc.	1 ml
1-F0006-07	F box and leucine rich repeat protein 12/FBXL12	Rb	Polyclonal	IHC(p,f), ELISA, IF, IP, WB	Hu, Ms, Rt, ...	Conc.	1 ml
1-F0007-07	F box and leucine rich repeat protein 15/FBXL15	Rb	Polyclonal	IHC(p,f), ELISA, IF, WB	Hu, Ms, Rt, ...	Conc.	1 ml
1-F0008-07	F box and leucine rich repeat protein 16/FBXL16	Rb	Polyclonal	IHC(p,f), ELISA, IF, WB	Hu, Ms, Rt, ...	Conc.	1 ml
1-F0009-07	F box and leucine rich repeat protein 17/FBXL17	Rb	Polyclonal	IHC(p,f), ELISA, IF, WB	Hu, Ms, Rt, ...	Conc.	1 ml
1-F0010-07	F box and leucine rich repeat protein 20/FBXL20	Rb	Polyclonal	IHC(p,f), ELISA, IF, WB	Hu, Ms, Rt, ...	Conc.	1 ml

Please note that almost all antibodies are also available in other formats. Just ask our customer service team. Errors and misprints excepted.

Cat-No.	Product Name	Source	Clone	Application	Reactivity	Format	Quantity
1-F0011-07	F box and leucine rich repeat protein 21/FBXL21	Rb	Polyclonal	IHC(p,f), ELISA, IF, IP	Hu, Ms, Rt, ...	Conc.	1 ml
1-F0012-07	F box and WD 40 domain protein 1B/FBXW1B	Rb	Polyclonal	IHC(p,f), ELISA, IF, IP, WB	Ms, Rt, ...	Conc.	1 ml
1-F0013-07	F box and WD 40 domain protein 2/FBXW2	Rb	Polyclonal	IHC(p,f), ELISA, IF, IP, WB	Hu, Ms, Rb, Rt, ...	Conc.	1 ml
1-F0014-07	F box and WD 40 domain protein 4/FBXW4	Rb	Polyclonal	IHC(p,f), ELISA, IF, IP	Hu, Ms, Rt, ...	Conc.	1 ml
1-F0015-07	F box and WD 40 domain protein 5/FBXW5	Rb	Polyclonal	IHC(p,f), ELISA, IF, WB	Hu, Ms, Rt, ...	Conc.	1 ml
1-F0016-07	F box and WD 40 domain protein 7/FBXW7	Rb	Polyclonal	IHC(p,f), ELISA, IF, IP, WB	Hu, Ms, ...	Conc.	1 ml
1-F0017-07	F box and WD 40 domain protein 7/FBXW7	Rb	Polyclonal	IHC(p,f), ELISA, IF, IP, WB	Hu, Ms, Rt, ...	Conc.	1 ml
1-F0018-07	F box and WD 40 domain protein 8/FBXW8	Rb	Polyclonal	IHC(p,f), ELISA, IF, IP, WB	Hu, Ms, Rt, ...	Conc.	1 ml
1-F0019-07	F box and WD 40 domain protein 12/FBXW12	Rb	Polyclonal	IHC(p,f), ELISA, IF, WB	Hu, ...	Conc.	1 ml
1-F0020-07	F box only protein 4/FBXO4	Rb	Polyclonal	IHC(p,f), ELISA, IF, WB	Hu, Ms, Rt, ...	Conc.	1 ml
1-F0021-07	F box only protein 6/FBXO6	Rb	Polyclonal	IHC(p,f), ELISA, IF, IP, WB	Hu, Ms, Rt, ...	Conc.	1 ml
1-F0022-07	F box only protein 7/FBXO7	Rb	Polyclonal	IHC(p,f), ELISA, IF	Hu, Ms, Rt, ...	Conc.	1 ml
1-F0023-07	F box only protein 11/FBXO11	Rb	Polyclonal	IHC(p,f), ELISA, IF	Hu, Ms, Rt, ...	Conc.	1 ml
1-F0024-07	F box only protein 15/FBXO15	Rb	Polyclonal	IHC(p,f), ELISA, IF, IP, WB	Hu, Ms, Rt, ...	Conc.	1 ml
1-F0025-07	F box only protein 18/FBXO18	Rb	Polyclonal	IHC(p,f), ELISA, IF, WB	Hu, ...	Conc.	1 ml
1-F0026-07	F box only protein 21/FBXO21	Rb	Polyclonal	IHC(p,f), ELISA, IF, WB	Hu, Ms, Rt, ...	Conc.	1 ml
1-F0027-07	F box only protein 24/FBXO24	Rb	Polyclonal	IHC(p,f), ELISA, IF, WB	Hu, Ms, Rt, ...	Conc.	1 ml
1-F0028-07	F box only protein 25/FBXO25	Rb	Polyclonal	IHC(p,f), ELISA, IF, WB	Hu, Ms, Rt, ...	Conc.	1 ml
1-F0029-07	F box only protein 27/FBXO27	Rb	Polyclonal	IHC(p,f), ELISA, IF, WB	Hu, Ms, Rt, ...	Conc.	1 ml
1-F0030-07	F box only protein 28/FBXO28	Rb	Polyclonal	IHC(p,f), ELISA, IF, WB	Hu, Ms, Rt, ...	Conc.	1 ml
1-F0031-07	F box only protein 31/FBXO31	Rb	Polyclonal	IHC(p,f), ELISA, IF, IP, WB	Hu, Ms, Rb, Rt, ...	Conc.	1 ml
1-F0032-07	F box only protein 33/FBXO33	Rb	Polyclonal	IHC(p,f), ELISA, IF, WB	Hu, Ms, Rt, ...	Conc.	1 ml
1-F0033-07	F box only protein 36/FBXO36	Rb	Polyclonal	IHC(p,f), ELISA, IF	Hu, Ms, Rt, ...	Conc.	1 ml
1-F0034-07	F box only protein 38/FBXO38	Rb	Polyclonal	IHC(p,f), ELISA, IF, WB	Hu, Ms, Rt, ...	Conc.	1 ml
1-F0035-07	F box only protein 42/FBXO42	Rb	Polyclonal	IHC(p,f), ELISA, IF, WB	Hu, Ms, Rt, ...	Conc.	1 ml
1-F0036-07	F spondin/SPON1	Rb	Polyclonal	IHC(p,f), ELISA, IF, IP, WB	Hu, Ms, Rb, Rt, ...	Conc.	1 ml
1-F1001-07	F1 operon positive regulatory protein	Ms	YERSINIA PESTIS	IHC(p,f), ELISA, IP, WB		Conc.	1 ml
1-F1002-07	F1 operon positive regulatory protein (C-terminal)	Rb	Polyclonal	IHC(p,f), ELISA, IF, IP, WB		Conc.	1 ml
1-F1003-07	F1 operon positive regulatory protein (N-terminal)	Rb	Polyclonal	IHC(p,f), ELISA, IF, IP, WB		Conc.	1 ml
1-FA001-07	Family with sequence similarity 3 member A/FAM3A	Rb	Polyclonal	IHC(p,f), ELISA, IF, IP, WB	Hu, Ms, Rt, ...	Conc.	1 ml
1-FA002-07	Family with sequence similarity 3 member B/FAM3B	Rb	Polyclonal	IHC(p,f), ELISA, IF, IP, WB	Hu, Ms, Rt, ...	Conc.	1 ml
1-FA003-07	Family with sequence similarity 13 member B1/FAM13B1	Rb	Polyclonal	IHC(p,f), ELISA, IF, IP, WB	Hu, Ms, ...	Conc.	1 ml
1-FA004-07	Family with sequence similarity 13 member C1/FAM13C1	Rb	Polyclonal	IHC(p,f), ELISA, IF, IP, WB	Hu, Ms, Rt, ...	Conc.	1 ml
1-FA005-07	Family with sequence similarity 21 member C/FAM21C	Rb	Polyclonal	IHC(p,f), ELISA, IF, IP, WB	Hu, Ms, Rb, Rt, ...	Conc.	1 ml
1-FA006-07	Family with sequence similarity 26 member C/FAM26C	Rb	Polyclonal	IHC(p,f), ELISA, IF, WB	Hu, Ms, Rb, Rt, ...	Conc.	1 ml
1-FA007-07	Family with sequence similarity 29 member A/FAM29A	Rb	Polyclonal	IHC(p,f), ELISA, IF, WB	Hu, Ms, Rt, ...	Conc.	1 ml
1-FA008-07	Family with sequence similarity 36 member A/FAM36A	Rb	Polyclonal	IHC(p,f), ELISA, IF, IP, WB	Hu, ...	Conc.	1 ml
1-FA009-07	Family with sequence similarity 40 member A/FAM40A	Rb	Polyclonal	IHC(p,f), ELISA, IF, IP, WB	Hu, Ms, Rb, Rt, ...	Conc.	1 ml
1-FA010-07	Family with sequence similarity 44 member B/FAM44B	Rb	Polyclonal	IHC(p,f), ELISA, IF, IP, WB	Hu, Ms, Rb, Rt, ...	Conc.	1 ml
1-FA011-07	Family with sequence similarity 46 member C/FAM46C	Rb	Polyclonal	IHC(p,f), ELISA, IF, IP, WB	Hu, Ms, Rb, Rt, ...	Conc.	1 ml
1-FA012-07	Family with sequence similarity 46 member D/FAM46D	Rb	Polyclonal	IHC(p,f), ELISA, IF, IP, WB	Hu, Ms, ...	Conc.	1 ml
1-FA013-07	Family with sequence similarity 50 member A/FAM50A	Rb	Polyclonal	IHC(p,f), ELISA, IF, IP, WB	Hu, Ms, Rb, Rt, ...	Conc.	1 ml
1-FA014-07	Family with sequence similarity 50 member A/FAM50A	Rb	Polyclonal	IHC(p,f), ELISA, IF, IP, WB	Hu, Ms, Rt, ...	Conc.	1 ml

Please note that almost all antibodies are also available in other formats. Just ask our customer service team. Errors and misprints excepted.

Cat-No.	Product Name	Source	Clone	Application	Reactivity	Format	Quantity
1-FA015-07	Family with sequence similarity 53 member A/ FAM53A	Rb	Polyclonal	IHC(p,f), ELISA, IF, WB	Hu, ...	Conc.	1 ml
1-FA016-07	Family with sequence similarity 55 member D/ FAM55D	Rb	Polyclonal	IHC(p,f), ELISA, IF, IP, WB	Hu, Ms, Rt, ...	Conc.	1 ml
1-FA017-07	Family with sequence similarity 59 member A/ FAM59A	Rb	Polyclonal	IHC(p,f), ELISA, IF, IP, WB	Hu, Ms, Rt, ...	Conc.	1 ml
1-FA018-07	Family with sequence similarity 59 member B/ FAM59B	Rb	Polyclonal	IHC(p,f), ELISA, IF, IP, WB	Hu, Ms, Rt, ...	Conc.	1 ml
1-FA019-07	Family with sequence similarity 61 member B/ FAM61B	Rb	Polyclonal	IHC(p,f), ELISA, IF, WB	Hu, ...	Conc.	1 ml
1-FA020-07	Family with sequence similarity 62 member B/ FAM62B	Rb	Polyclonal	IHC(p,f), ELISA, IF, WB	Hu, Ms, ...	Conc.	1 ml
1-FA021-07	Family with sequence similarity 62 member C/ FAM62C	Rb	Polyclonal	IHC(p,f), ELISA, IF, WB	Hu, Ms, Rt, ...	Conc.	1 ml
1-FA022-07	Family with sequence similarity 63 member A/ FAM63A	Rb	Polyclonal	IHC(p,f), ELISA, IF, WB	Hu, Ms, Rt, ...	Conc.	1 ml
1-FA023-07	Family with sequence similarity 70 member A/ FAM70A	Rb	Polyclonal	IHC(p,f), ELISA, IF, WB	Hu, Ms, ...	Conc.	1 ml
1-FA024-07	Family with sequence similarity 71 member A/ FAM71A	Rb	Polyclonal	IHC(p,f), ELISA, IF, WB	Hu, ...	Conc.	1 ml
1-FA025-07	Family with sequence similarity 71 member D/ FAM71D	Rb	Polyclonal	IHC(p,f), ELISA, IF, WB	Hu, ...	Conc.	1 ml
1-FA026-07	Family with sequence similarity 76 member A/ FAM76A	Rb	Polyclonal	IHC(p,f), ELISA, IF, WB	Hu, Ms, Rt, ...	Conc.	1 ml
1-FA027-07	Family with sequence similarity 76 member B/ FAM76B	Rb	Polyclonal	IHC(p,f), ELISA, IF, WB	Hu, Ms, Rt, ...	Conc.	1 ml
1-FA028-07	Family with sequence similarity 78 member A/ FAM78A	Rb	Polyclonal	IHC(p,f), ELISA, IF, WB	Hu, Ms, Rt, ...	Conc.	1 ml
1-FA029-07	Family with sequence similarity 78 member B/ FAM78B	Rb	Polyclonal	IHC(p,f), ELISA, IF, WB	Hu, Ms, ...	Conc.	1 ml
1-FA030-07	Family with sequence similarity 81 member A/ FAM81A	Rb	Polyclonal	IHC(p,f), ELISA, IF, WB	Hu, Ms, Rt, ...	Conc.	1 ml
1-FA031-07	Family with sequence similarity 82 member A1/ FAM82A1	Rb	Polyclonal	IHC(p,f), ELISA, IF, IP, WB	Hu, Ms, Rt, ...	Conc.	1 ml
1-FA032-07	Family with sequence similarity 82 member A1/ FAM82A1	Rb	Polyclonal	IHC(p,f), ELISA, IF, IP	Hu, Ms, Rt, ...	Conc.	1 ml
1-FA033-07	Family with sequence similarity 82 member B/ FAM82B	Rb	Polyclonal	IHC(p,f), ELISA, IF, WB	Hu, ...	Conc.	1 ml
1-FA034-07	Family with sequence similarity 83 member F/ FAM83F	Rb	Polyclonal	IHC(p,f), ELISA, IF, WB	Hu, Ms, Rt, ...	Conc.	1 ml
1-FA035-07	Family with sequence similarity 89 member B/ FAM89B	Rb	Polyclonal	IHC(p,f), ELISA, IF, IP, WB	Hu, Ms, Rt, ...	Conc.	1 ml
1-FA036-07	Family with sequence similarity 92 member A1/ FAM92A1	Rb	Polyclonal	IHC(p,f), ELISA, IF, WB	Hu, ...	Conc.	1 ml
1-FA037-07	Family with sequence similarity 96 member B/ FAM96B	Rb	Polyclonal	IHC(p,f), ELISA, IF, WB	Hu, Ms, Rt, ...	Conc.	1 ml
1-FA038-07	Family with sequence similarity 98 member A/ FAM98A	Rb	Polyclonal	IHC(p,f), ELISA, IF, WB	Hu, Ms, Rt, ...	Conc.	1 ml
1-FA039-07	Family with sequence similarity 98 member B/ FAM98B	Rb	Polyclonal	IHC(p,f), ELISA, IF, IP, WB	Hu, Ms, Rt, ...	Conc.	1 ml
1-FA040-07	Family with sequence similarity 101 member A/ FAM101A	Rb	Polyclonal	IHC(p,f), ELISA, IF, IP, WB	Hu, ...	Conc.	1 ml
1-FA041-07	Family with sequence similarity 107 member A/ FAM107A	Rb	Polyclonal	IHC(p,f), ELISA, IF, IP, WB	Hu, Ms, Rb, Rt, ...	Conc.	1 ml
1-FA042-07	Family with sequence similarity 113 member A/ FAM113A	Rb	Polyclonal	IHC(p,f), ELISA, IF, IP, WB	Hu, Ms, Rt, ...	Conc.	1 ml
1-FA043-07	Family with sequence similarity 120 member B/ FAM120B	Rb	Polyclonal	IHC(p,f), ELISA, IF, IP, WB	Hu, Ms, Rt, ...	Conc.	1 ml
1-FA044-07	Family with sequence similarity 120 member C/ FAM120C	Rb	Polyclonal	IHC(p,f), ELISA, IF, IP, WB	Hu, Ms, ...	Conc.	1 ml
1-FA045-07	Family with sequence similarity 123 member B/ FAM123B	Rb	Polyclonal	IHC(p,f), ELISA, IF, IP, WB	Hu, Ms, Rb, Rt, ...	Conc.	1 ml

Please note that almost all antibodies are also available in other formats. Just ask our customer service team. Errors and misprints excepted.

Cat-No.	Product Name	Source	Clone	Application	Reactivity	Format	Quantity
1-FA046-07	Family with sequence similarity 126 member A/ FAM126A	Rb	Polyclonal	IHC(p,f), ELISA, IF, WB	Hu, Ms, Rb, Rt, ...	Conc.	1 ml
1-FA047-07	Family with sequence similarity 129 member A/ FAM129A	Rb	Polyclonal	IHC(p,f), ELISA, IF, IP, WB	Hu, Ms, Rt, ...	Conc.	1 ml
1-FA048-07	Family with sequence similarity 129 member B/ FAM129B	Rb	Polyclonal	IHC(p,f), ELISA, IF, IP, WB	Hu, Ms, Rt, ...	Conc.	1 ml
1-FA049-07	Family with sequence similarity 134 member C/ FAM134C	Rb	Polyclonal	IHC(p,f), ELISA, IF, IP, WB	Hu, Ms, Rt, ...	Conc.	1 ml
1-FA050-07	Family with sequence similarity 135 member B/ FAM135B	Rb	Polyclonal	IHC(p,f), ELISA, IF, WB	Hu, Ms, Rt, ...	Conc.	1 ml
1-FA051-07	Family with sequence similarity 150 member A/ FAM150A	Rb	Polyclonal	IHC(p,f), ELISA, IF, IP, WB	Hu, Ms, Rt, ...	Conc.	1 ml
1-FA052-07	Family with sequence similarity 151 member A/ FAM151A	Rb	Polyclonal	IHC(p,f), ELISA, IF, IP, WB	Hu, Ms, Rt, ...	Conc.	1 ml
1-FA053-07	Family with sequence similarity 153 member B/ FAM153B	Rb	Polyclonal	IHC(p,f), ELISA, IF, IP, WB	Hu, Ms, Rt, ...	Conc.	1 ml
1-FA054-07	Family with sequence similarity 156 member A/ FAM156A	Rb	Polyclonal	IHC(p,f), ELISA, IF, IP, WB	Hu, ...	Conc.	1 ml
1-FA055-07	Family with sequence similarity 161 member A/ FAM161A	Rb	Polyclonal	IHC(p,f), ELISA, IF, IP, WB	Hu, Ms, Rt, ...	Conc.	1 ml
1-FA056-07	Family with sequence similarity 161 member B/ FAM161B	Rb	Polyclonal	IHC(p,f), ELISA, IF, IP, WB	Hu, ...	Conc.	1 ml
1-FA057-07	Family with sequence similarity 164 member B/ FAM164B	Rb	Polyclonal	IHC(p,f), ELISA, IF, IP, WB	Hu, Ms, ...	Conc.	1 ml
1-FA058-07	Family with sequence similarity 166 member A/ FAM166A	Rb	Polyclonal	IHC(p,f), ELISA, IF, WB	Hu, Ms, ...	Conc.	1 ml
1-FA059-07	Fanconi anemia complementation group F/FANCF	Rb	Polyclonal	IHC(p,f), ELISA, IF, IP, WB	Hu, Ms, Rt, ...	Conc.	1 ml
1-FA060-07	Fanconi anemia complementation group G/FANCG	Rb	Polyclonal	IHC(p,f), ELISA, IF, IP, WB	Hu, Ms, Rt, ...	Conc.	1 ml
1-FA061-07	Farnesyl diphosphate farnesyltransferase/FDFT1	Rb	Polyclonal	IHC(p,f), ELISA, IF, WB	Hu, Ms, Rb, Rt, ...	Conc.	1 ml
1-FA062-07	Farnesyl protein transferase alpha subunit/FNTA	Rb	Polyclonal	IHC(p,f), ELISA, IF, WB	Hu, Ms, Rt, ...	Conc.	1 ml
1-FA063-07	Fas apoptotic inhibitory molecule 1/FAIM1	Rb	Polyclonal	IHC(p,f), ELISA, IF, IP, WB	Hu, Ms, Rt, ...	Conc.	1 ml
1-FA064-07	Fas apoptotic inhibitory molecule 2/FAIM2	Rb	Polyclonal	IHC(p,f), ELISA, IF, IP, WB	Hu, Ms, Rt, ...	Conc.	1 ml
1-FA065-07	Fas apoptotic inhibitory molecule 3/FAIM3	Rb	Polyclonal	IHC(p,f), ELISA, IF, IP, WB	Hu, Ms, Rt, ...	Conc.	1 ml
1-FA066-07	Fas associated factor 1/FAF1	Rb	Polyclonal	IHC(p,f), ELISA, IF, IP, WB	Hu, Ms, Rb, Rt, ...	Conc.	1 ml
1-FA067-07	Fas associated protein with death domain/FADD	Rb	Polyclonal	IHC(p,f), ELISA, IF, IP, WB	Hu, Ms, Rt, ...	Conc.	1 ml
1-FA068-07	Fasciculation and elongation protein zeta 1/FEZ1	Rb	Polyclonal	IHC(p,f), ELISA, IF, WB	Hu, Ms, Rt, ...	Conc.	1 ml
1-FA069-07	Fasciculation and elongation protein zeta 2/FEZ2	Rb	Polyclonal	IHC(p,f), ELISA, IF, WB	Hu, Ms, Rb, Rt, ...	Conc.	1 ml
1-FA070-07	Fascin	Ms	55k-2	IHC(p,f)	Hu	Conc.	1 ml
1-FA071-07	Fascin 1	Rb	Polyclonal	IHC(p,f), ELISA, IF, IP, WB	Hu, Ms, Rt, ...	Conc.	1 ml
1-FA072-07	Fascin 1	Rb	Polyclonal	IHC(p,f), ELISA, IF, IP, WB	Hu, Ms, Rt, ...	Conc.	1 ml
1-FA073-07	Fascin 3	Rb	Polyclonal	IHC(p,f), ELISA, IF, IP, WB	Hu, Ms, Rt, ...	Conc.	1 ml
1-FA074-07	FAST kinase domains 1/FASTKD1	Rb	Polyclonal	IHC(p,f), ELISA, IF, IP, WB	Hu, ...	Conc.	1 ml
1-FA075-07	FAST kinase domains 2/FASTKD2	Rb	Polyclonal	IHC(p,f), ELISA, IF, IP, WB	Hu, ...	Conc.	1 ml
1-FA076-07	FAST kinase domains 5/FASTKD5	Rb	Polyclonal	IHC(p,f), ELISA, IF, IP, WB	Hu, Ms, ...	Conc.	1 ml
1-FA077-07	FAST kinase/FASTK	Rb	Polyclonal	IHC(p,f), ELISA, IF, IP, WB	Hu, Ms, Rt, ...	Conc.	1 ml
1-FA078-07	Fat mass and obesity associated protein/FTO	Rb	Polyclonal	IHC(p,f), ELISA, IF, IP, WB	Hu, Ms, Rb, Rt, ...	Conc.	1 ml
1-FA079-07	Fatty acid amide hydrolase 1/FAAH1	Rb	Polyclonal	IHC(p,f), ELISA, IF, IP, WB	Hu, Ms, Rb, Rt, ...	Conc.	1 ml
1-FA080-07	Fatty acid binding protein 1 liver/FABP1	Rb	Polyclonal	IHC(p,f), ELISA, IF, IP, WB	Hu, Ms, Rt, ...	Conc.	1 ml
1-FA081-07	Fatty acid binding protein 2 intestinal/FABP2	Rb	Polyclonal	IHC(p,f), ELISA, IF, IP	Hu, Ms, Rb, Rt, ...	Conc.	1 ml
1-FA082-07	Fatty acid binding protein 2 intestinal/FABP2	Rb	Polyclonal	IHC(p,f), ELISA, IF, IP	Hu, Ms, Rt, ...	Conc.	1 ml
1-FA083-07	Fatty acid binding protein 2 intestinal/FABP2	Rb	Polyclonal	IHC(p,f), ELISA, IF, IP	Hu, Ms, Rt, ...	Conc.	1 ml
1-FA084-07	Fatty acid binding protein 3 muscle and heart/FABP3	Rb	Polyclonal	IHC(p,f), ELISA, IF, WB	Hu, Ms, Rb, Rt, ...	Conc.	1 ml
1-FA085-07	Fatty acid binding protein 4 adipocyte/FABP4	Rb	Polyclonal	IHC(p,f), ELISA, IF, IP, WB	Hu, Ms, Rb, Rt, ...	Conc.	1 ml
1-FA086-07	Fatty acid binding protein 5 epidermal/FABP5	Rb	Polyclonal	IHC(p,f), ELISA, IF, IP	Hu, Ms, Rt, ...	Conc.	1 ml
1-FA087-07	Fatty acid binding protein 6 ileal/FABP6	Rb	Polyclonal	IHC(p,f), ELISA, IF, IP, WB	Hu, Ms, Rb, Rt, ...	Conc.	1 ml
1-FA088-07	Fatty acid binding protein 7 brain/FABP7	Rb	Polyclonal	IHC(p,f), ELISA, IF, IP, WB	Hu, Ms, Rt, ...	Conc.	1 ml
1-FA089-07	Fatty acid binding protein 8 brain/FABP8	Rb	Polyclonal	IHC(p,f), ELISA, IF, IP, WB	Hu, Ms, Rt, ...	Conc.	1 ml

Please note that almost all antibodies are also available in other formats. Just ask our customer service team. Errors and misprints excepted.

Cat-No.	Product Name	Source	Clone	Application	Reactivity	Format	Quantity
1-FA090-07	Fatty acid desaturase 1/FADS1	Rb	Polyclonal	IHC(p,f), ELISA, IF, IP, WB	Hu, Ms, Rt, ...	Conc.	1 ml
1-FA091-07	Fatty acid desaturase 2/FADS2	Rb	Polyclonal	IHC(p,f), ELISA, IF, WB	Hu, Ms, Rb, Rt, ...	Conc.	1 ml
1-FA092-07	Fatty acid elongase/FAE	Rb	Polyclonal	IHC(p,f), ELISA, IF, IP, WB		Conc.	1 ml
1-FA093-07	Fatty acid synthase/FASN	Rb	Polyclonal	IHC(p,f), ELISA, IF, WB	Hu, Ms, Rt, ...	Conc.	1 ml
1-FA094-07	Fatty acyl CoA reductase 1/FAR1	Rb	Polyclonal	IHC(p,f), ELISA, IF, WB	Hu, Ms, Rb, Rt, ...	Conc.	1 ml
1-FA095-07	Fatty acyl CoA reductase 2/FAR2	Rb	Polyclonal	IHC(p,f), ELISA, IF, IP, WB	Hu, Ms, Rt, ...	Conc.	1 ml
1-FB001-07	FBJ osteosarcoma oncogene B/FOSB	Rb	Polyclonal	IHC(p,f), ELISA, IF, IP, WB	Hu, Ms, Rb, Rt, ...	Conc.	1 ml
1-FC001-07	FCH and double SH3 domains 1/FCHSD1	Rb	Polyclonal	IHC(p,f), ELISA, IF, IP, WB	Hu, Ms, Rb, Rt, ...	Conc.	1 ml
1-FE001-07	Feline sarcoma oncogene/FES	Rb	Polyclonal	IHC(p,f), ELISA, IF, IP, WB	Hu, Ms, Rb, Rt, ...	Conc.	1 ml
1-FE002-07	Feminization 1 homolog a/FEM1A	Rb	Polyclonal	IHC(p,f), ELISA, IF, IP, WB	Hu, Ms, Rt, ...	Conc.	1 ml
1-FE003-07	Feminization 1 homolog b/FEM1B	Rb	Polyclonal	IHC(p,f), ELISA, IF, IP, WB	Hu, Ms, Rt, ...	Conc.	1 ml
1-FE004-07	FERM and PDZ domain containing protein 2 pseudogene 1/FRMPD2L2	Rb	Polyclonal	IHC(p,f), ELISA, IF, IP, WB	Hu, ...	Conc.	1 ml
1-FE005-07	FERM domain containing protein 4A/FRMD4A	Rb	Polyclonal	IHC(p,f), ELISA, IF, IP, WB	Hu, Ms, Rt, ...	Conc.	1 ml
1-FE006-07	FERM domain containing protein 4B/FRMD4B	Rb	Polyclonal	IHC(p,f), ELISA, IF, IP	Hu, Ms, Rt, ...	Conc.	1 ml
1-FE007-07	FERM domain containing protein 5/FRMD5	Rb	Polyclonal	IHC(p,f), ELISA, IF, IP, WB	Hu, Ms, Rt, ...	Conc.	1 ml
1-FE008-07	FERM domain containing protein 6/FRMD6	Rb	Polyclonal	IHC(p,f), ELISA, IF, IP, WB	Hu, Ms, Rb, Rt, ...	Conc.	1 ml
1-FE009-07	Ferritin	Rb	Polyclonal	IHC(p,f), ELISA, IF, IP, WB	Hu, Ms, Rb, Rt, ...	Conc.	1 ml
1-FE010-07	Ferritin heavy chain	Rb	Polyclonal	IHC(p,f), ELISA, IF, WB	Hu, Ms, Rt, ...	Conc.	1 ml
1-FE011-07	Ferritin light chain	Rb	Polyclonal	IHC(p,f), ELISA, IF, IP, WB	Hu, Ms, Rt, ...	Conc.	1 ml
1-FE012-07	Ferrochelatase/FECH	Rb	Polyclonal	IHC(p,f), ELISA, IF, WB	Hu, Ms, Rt, ...	Conc.	1 ml
1-FE013-07	Fetal Alzheimer antigen/FALZ	Rb	Polyclonal	IHC(p,f), ELISA, IF	Hu, Ms, Rt, ...	Conc.	1 ml
1-FE014-07	Fetuin A	Rb	Polyclonal	IHC(p,f), ELISA, IF, IP, WB	Hu, Ms, Rb, Rt, ...	Conc.	1 ml
1-FE015-07	Fetuin B	Rb	Polyclonal	IHC(p,f), ELISA, IF, WB	Hu, Ms, Rt, ...	Conc.	1 ml
1-FG001-07	FGGY carbohydrate kinase domain containing/FGGY	Rb	Polyclonal	IHC(p,f), ELISA, IF, WB	Hu, Ms, Rb, Rt, ...	Conc.	1 ml
1-FI001-07	Fibrillarlin	Rb	Polyclonal	IHC(p,f), ELISA, IF, IP, WB	Hu, Ms, Rt, ...	Conc.	1 ml
1-FI002-07	Fibrillin 1	Rb	Polyclonal	IHC(p,f), ELISA, IF, IP	Hu, Ms, Rt, ...	Conc.	1 ml
1-FI003-07	Fibrillin 2	Rb	Polyclonal	IHC(p,f), ELISA, IF, WB	Hu, Ms, Rt, ...	Conc.	1 ml
1-FI004-07	Fibrinogen	Goat	Polyclonal	IHC(p,f), ELISA, IF, WB	Hu, ...	Conc.	1 ml
1-FI005-07	Fibrinogen	Goat	Polyclonal	IHC(p,f), ELISA, IF, IP, WB	Hu, ...	Conc.	1 ml
1-FI006-07	Fibrinogen	Rb	Polyclonal	IHC(p,f), ELISA, IF, IP, WB	Hu, ...	Conc.	1 ml
1-FI007-07	Fibrinogen	Ms	Monoclonal	IHC(p,f), ELISA, IF, IP, WB	Hu, ...	Conc.	1 ml
1-FI008-07	Fibrinogen alpha chain/FGA	Rb	Polyclonal	IHC(p,f), ELISA, IF, IP, WB	Hu, Ms, Rb, Rt, ...	Conc.	1 ml
1-FI009-07	Fibrinogen beta chain/FGB	Rb	Polyclonal	IHC(p,f), ELISA, IF, IP, WB	Hu, Ms, Rb, Rt, ...	Conc.	1 ml
1-FI010-07	Fibrinopeptide B	Rb	Polyclonal	IHC(p,f), ELISA, IF, IP	Hu, ...	Conc.	1 ml
1-FI011-07	Fibrinogen gamma chain/FGG	Rb	Polyclonal	IHC(p,f), ELISA, IF, IP, WB	Hu, Ms, Rb, Rt, ...	Conc.	1 ml
1-FI012-07	Fibrinogen C domain containing 1/FIBCD1	Rb	Polyclonal	IHC(p,f), ELISA, IF, WB	Hu, Ms, Rb, Rt, ...	Conc.	1 ml
1-FI013-07	Fibrinogen like protein 2/FGL2	Rb	Polyclonal	IHC(p,f), ELISA, IF, IP, WB	Ms, Rt, ...	Conc.	1 ml
1-FI014-07	Fibroblast activation protein alpha/FAPA	Rb	Polyclonal	IHC(p,f), ELISA, FACS, IF, WB	Hu, Ms, Rt, ...	Conc.	1 ml
1-FI015-07	Fibroblast growth factor 1/FGF1	Rb	Polyclonal	IHC(p,f), ELISA, IF, IP, WB	Hu, Ms, Rt, ...	Conc.	1 ml
1-FI016-07	Fibroblast growth factor 2/FGF2	Rb	Polyclonal	IHC(p,f), ELISA, IF, IP, WB	Hu, Ms, Rb, Rt, ...	Conc.	1 ml
1-FI017-07	Fibroblast growth factor 3/FGF3	Rb	Polyclonal	IHC(p,f), ELISA, IF, IP, WB	Hu, Ms, Rt, ...	Conc.	1 ml
1-FI018-07	Fibroblast growth factor 4/FGF4	Rb	Polyclonal	IHC(p,f), ELISA, IF, IP, WB	Hu, Ms, Rt, ...	Conc.	1 ml
1-FI019-07	Fibroblast growth factor 5/FGF5	Rb	Polyclonal	IHC(p,f), ELISA, IF, IP, WB	Hu, Ms, Rt, ...	Conc.	1 ml
1-FI020-07	Fibroblast growth factor 6/FGF6	Rb	Polyclonal	IHC(p,f), ELISA, IF, IP, WB	Hu, Ms, Rb, Rt, ...	Conc.	1 ml
1-FI021-07	Fibroblast growth factor 7/FGF7	Rb	Polyclonal	IHC(p,f), ELISA, IF, IP, WB	Hu, Ms, Rt, ...	Conc.	1 ml
1-FI022-07	Fibroblast growth factor 8/FGF8	Rb	Polyclonal	IHC(p,f), ELISA, IF, IP, WB	Hu, Ms, Rt, ...	Conc.	1 ml
1-FI023-07	Fibroblast growth factor 9/FGF9	Rb	Polyclonal	IHC(p,f), ELISA, IF, IP, WB	Hu, Ms, Rt, ...	Conc.	1 ml
1-FI024-07	Fibroblast growth factor 10/FGF10	Rb	Polyclonal	IHC(p,f), ELISA, IF, IP, WB	Hu, Ms, Rb, Rt, ...	Conc.	1 ml
1-FI025-07	Fibroblast growth factor 11/FGF11	Rb	Polyclonal	IHC(p,f), ELISA, IF, IP, WB	Hu, ...	Conc.	1 ml
1-FI026-07	Fibroblast growth factor 11a/FGF11a	Ms	N92/14	WB, IP, ICC	Hu, Ms, Rt	Conc.	1 ml
1-FI027-07	Fibroblast growth factor 12/FGF12	Rb	Polyclonal	IHC(p,f), ELISA, IF, WB	Hu, Ms, Rt, ...	Conc.	1 ml
1-FI028-07	Fibroblast growth factor 12a/FGF12a	Ms	N94/17	ICC	Hu, Ms, Rt	Conc.	1 ml

Please note that almost all antibodies are also available in other formats. Just ask our customer service team. Errors and misprints excepted.

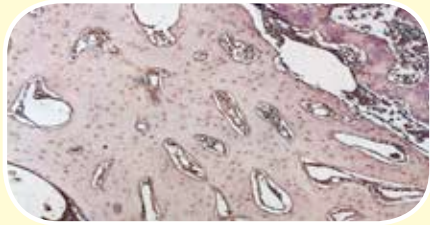
Cat-No.	Product Name	Source	Clone	Application	Reactivity	Format	Quantity
1-FI029-07	Fibroblast growth factor 13/FGF13	Ms	N91/27	WB, IP, ICC	Hu, Ms, Rt	Conc.	1 ml
1-FI030-07	Fibroblast growth factor 13/FGF13	Rb	Polyclonal	IHC(p,f), ELISA, IF, IP, WB	Hu, Rb, ...	Conc.	1 ml
1-FI031-07	Fibroblast growth factor 13b/FGF13b	Ms	N225A/10	WB, ICC	Hu, Ms, Rt	Conc.	1 ml
1-FI032-07	Fibroblast growth factor 14/FGF14	Rb	Polyclonal	IHC(p,f), ELISA, IF, WB	Hu, ...	Conc.	1 ml
1-FI033-07	Fibroblast growth factor 14/FGF14	Ms	N56/21	IHC, WB, IP, ICC	Ms, Rt	Conc.	1 ml
1-FI034-07	Fibroblast growth factor 16/FGF16	Rb	Polyclonal	IHC(p,f), ELISA, IF, IP, WB	Hu, Ms, ...	Conc.	1 ml
1-FI035-07	Fibroblast growth factor 17/FGF17	Rb	Polyclonal	IHC(p,f), ELISA, IF, IP, WB	Hu, Ms, ...	Conc.	1 ml
1-FI036-07	Fibroblast growth factor 18/FGF18	Rb	Polyclonal	IHC(p,f), ELISA, IF, WB	Hu, ...	Conc.	1 ml
1-FI037-07	Fibroblast growth factor 19/FGF19	Rb	Polyclonal	IHC(p,f), ELISA, IF, IP, WB	Hu, ...	Conc.	1 ml
1-FI038-07	Fibroblast growth factor 20/FGF20	Rb	Polyclonal	IHC(p,f), ELISA, IF, IP, WB	Hu, Ms, Rt, ...	Conc.	1 ml
1-FI039-07	Fibroblast growth factor 21/FGF21	Rb	Polyclonal	IHC(p,f), ELISA, IF, IP, WB	Hu, Ms, Rt, ...	Conc.	1 ml
1-FI040-07	Fibroblast growth factor 22/FGF22	Rb	Polyclonal	IHC(p,f), ELISA, IF, IP, WB	Hu, Ms, ...	Conc.	1 ml
1-FI041-07	Fibroblast growth factor 23/FGF23	Rb	Polyclonal	IHC(p,f), ELISA, IF, IP, WB	Hu, Ms, Rb, Rt, ...	Conc.	1 ml
1-FI042-07	Fibroblast growth factor binding protein 1/FGFBP1	Rb	Polyclonal	IHC(p,f), ELISA, IF, IP, WB	Hu, Ms, Rt, ...	Conc.	1 ml
1-FI043-07	Fibroblast growth factor binding protein 2/FGFBP2	Rb	Polyclonal	IHC(p,f), ELISA, IF, WB	Hu, ...	Conc.	1 ml
1-FI044-07	Fibroblast growth factor inducible 14	Rb	Polyclonal	IHC(p,f), ELISA, IF, WB	Hu, Ms, Rb, Rt, ...	Conc.	1 ml
1-FI045-07	Fibroblast growth factor receptor 1 oncogene partner/FGFR1OP	Rb	Polyclonal	IHC(p,f), ELISA, IF, IP, WB	Hu, Ms, Rt, ...	Conc.	1 ml
1-FI046-07	Fibroblast growth factor receptor 1 oncogene partner/FGFR1OP	Rb	Polyclonal	IHC(p,f), ELISA, IF, IP, WB	Hu, Ms, Rt, ...	Conc.	1 ml
1-FI047-07	Fibroblast growth factor receptor 1/FGFR1/CD331	Rb	Polyclonal	IHC(p,f), ELISA, IF, IP, WB	Hu, Ms, Rt, ...	Conc.	1 ml
1-FI048-07	Fibroblast growth factor receptor 2/FGFR2/CD332	Rb	Polyclonal	IHC(p,f), ELISA, IF, IP, WB	Hu, Ms, Rt, ...	Conc.	1 ml
1-FI049-07	Fibroblast growth factor receptor 3/FGFR3/CD333	Rb	Polyclonal	IHC(p,f), ELISA, IF, IP	Hu, Ms, Rt, ...	Conc.	1 ml
1-FI050-07	Fibroblast growth factor receptor 4/FGFR4/CD334	Rb	Polyclonal	IHC(p,f), ELISA, FACS, IF, IP, WB	Hu, Ms, Rt, ...	Conc.	1 ml
1-FI051-07	Fibroblast growth factor receptor 5/FGFR5	Rb	Polyclonal	IHC(p,f), ELISA, IF, IP, WB	Hu, Ms, Rb, Rt, ...	Conc.	1 ml
1-FI052-07	Fibroblast growth factor receptor substrate 2/FRS2	Rb	Polyclonal	IHC(p,f), ELISA, IF, IP, WB	Hu, Ms, Rb, Rt, ...	Conc.	1 ml
1-FI053-07	Fibronectin	Ms	616	IHC(p), WB, IP, IF, RIA	Hu	Conc.	1 ml
1-FI054-07	Fibronectin	Ms	618	IHC(p), WB, IP, IF	Hu	Conc.	1 ml
1-FI055-07	Fibronectin	Ms	TV-1	IHC(p,f), WB, IF	Hu, Ms, Rt, Pg	Conc.	1 ml
1-FI056-07	Fibronectin 1	Rb	Polyclonal	IHC(p,f), ELISA, IF, IP	Hu, Ms, Rt, ...	Conc.	1 ml
		<p>Fibronectin is a glycoprotein that binds cell surfaces and other compounds including collagen, fibrin, heparin, DNA, and actin. It is involved in cell adhesion and migration processes including embryogenesis, wound healing, blood coagulation, host defense, and metastasis. Plasma fibronectin (soluble & dimeric) is secreted by hepatocytes. Cellular fibronectin (dimeric or cross-linked multimeric) produced by fibroblasts, epithelial cells, and other cell types, is detected in the extracellular matrix and widely distributed in the stroma of malignant tumors.</p> <p>Figure: Fibronectin (Cat.-No. 1-FI056-07) Tissue: Embryonic and fetal vertebral bodies Detection: ProTaqs® Essencial with HRP and DAB (Cat.-No. 300130200)</p>					
1-FI057-07	Fibronectin cell binding site	Ms	568	IHC(f), WB, ICC/IF, IP, RIA	Hu	Conc.	1 ml
1-FI058-07	Fibronectin type III and ankyrin repeat domains protein 1/FANK1	Rb	Polyclonal	IHC(p,f), ELISA, IF, IP, WB	Hu, Ms, Rb, Rt, ...	Conc.	1 ml
1-FI059-07	Fibronectin type III domain containing protein 1/FNDC1	Rb	Polyclonal	IHC(p,f), ELISA, IF	Hu, Ms, Rt, ...	Conc.	1 ml
1-FI060-07	Fibronectin type III domain containing protein 2/FNDC2	Rb	Polyclonal	IHC(p,f), ELISA, IF, WB	Hu, Ms, Rb, Rt, ...	Conc.	1 ml
1-FI061-07	Fibronectin type III domain containing protein 3B/FNDC3B	Rb	Polyclonal	IHC(p,f), ELISA, IF, WB	Hu, Ms, Rt, ...	Conc.	1 ml
1-FI062-07	Fibronectin type III domain containing protein 8/FNDC8	Rb	Polyclonal	IHC(p,f), ELISA, IF, WB	Hu, ...	Conc.	1 ml
1-FI063-07	Fibrosin like 1/FBRSL1	Rb	Polyclonal	IHC(p,f), ELISA, IF, IP, WB	Hu, Ms, Rt, ...	Conc.	1 ml
1-FI064-07	Fibrous sheath interacting protein 1/FSIP1	Rb	Polyclonal	IHC(p,f), ELISA, IF, WB	Hu, Ms, Rt, ...	Conc.	1 ml
1-FI065-07	Fibulin 1	Rb	Polyclonal	IHC(p,f), ELISA, IF, IP, WB	Hu, Ms, Rt, ...	Conc.	1 ml
1-FI066-07	Fibulin 5	Rb	Polyclonal	IHC(p,f), ELISA, IF, IP, WB	Hu, Ms, Rt, ...	Conc.	1 ml
1-FI067-07	Fidgetin like protein 1/FIGNL1	Rb	Polyclonal	IHC(p,f), ELISA, IF, WB	Hu, Ms, Rt, ...	Conc.	1 ml
1-FI068-07	Filaggrin	Rb	Polyclonal	IHC(p,f), ELISA, IF, IP, WB	Hu, Ms, Rb, Rt, ...	Conc.	1 ml
1-FI069-07	Filaggrin	Ms	FLG01	IHC(p,f), IF	Hu	Conc.	1 ml

Please note that almost all antibodies are also available in other formats. Just ask our customer service team. Errors and misprints excepted.

Cat-No.	Product Name	Source	Clone	Application	Reactivity	Format	Quantity
1-FI070-07	Filamin A/FLNA	Rb	Polyclonal	IHC(p,f), ELISA, IF, IP, WB	Hu, Ms, Rb, Rt, ...	Conc.	1 ml
1-FI071-07	Five lipoxygenase activating protein/FLAP	Rb	Polyclonal	IHC(p,f), ELISA, IF, IP, WB	Hu, Ms, Rb, ...	Conc.	1 ml
1-FI072-07	Five SH3 domain containing protein/FISH	Rb	Polyclonal	IHC(p,f), ELISA, IF	Hu, Ms, Rt, ...	Conc.	1 ml
1-FL001-07	FLAG Tag (C-terminal)	Rb	Polyclonal	IHC(p,f), ELISA, IF, IP, WB		Conc.	1 ml
1-FL002-07	FLAG Tag (N-terminal)	Rb	Polyclonal	IHC(p,f), ELISA, IF, IP, WB		Conc.	1 ml
1-FL003-07	Flap endonuclease 1/FEN1	Rb	Polyclonal	IHC(p,f), ELISA, IF, WB	Hu, Ms, Rb, Rt, ...	Conc.	1 ml
1-FL004-07	Flavin adenine dinucleotide synthetase/FLAD1	Rb	Polyclonal	IHC(p,f), ELISA, IF, WB	Hu, Ms, Rt, ...	Conc.	1 ml
1-FL005-07	FLICE associated huge/FLASH	Rb	Polyclonal	IHC(p,f), ELISA, IF, IP, WB	Hu, Ms, Rt, ...	Conc.	1 ml
1-FL006-07	FLICE inhibitor protein/FLIP	Rb	Polyclonal	IHC(p,f), ELISA, IF, IP, WB	Hu, Ms, Rb, Rt, ...	Conc.	1 ml
1-FL007-07	Flightless 1/Fli1	Rb	Polyclonal	IHC(p,f), ELISA, IF, IP, WB	Hu, Ms, Rb, Rt, ...	Conc.	1 ml
1-FL008-07	Flotillin 1	Rb	Polyclonal	IHC(p,f), ELISA, IF, IP, WB	Hu, Ms, Rb, Rt, ...	Conc.	1 ml
1-FL009-07	Flotillin 2	Rb	Polyclonal	IHC(p,f), ELISA, IF, WB	Hu, Ms, Rt, ...	Conc.	1 ml
1-FM001-07	Fms related tyrosine kinase 3 ligand/FLT3L	Rb	Polyclonal	IHC(p,f), ELISA, FACS, IF, IP, WB	Hu, Ms, Rt, ...	Conc.	1 ml
1-FO001-07	Focal adhesion kinase 1/FAK	Rb	Polyclonal	IHC(p,f), ELISA, IF, IP, WB	Hu, Ms, Rt, ...	Conc.	1 ml
1-FO002-07	Focal adhesion kinase 2/PYK2	Rb	Polyclonal	IHC(p,f), ELISA, IF, IP, WB	Hu, Ms, Rt, ...	Conc.	1 ml
1-FO003-07	Folate hydrolase 1B/FOLH1B	Rb	Polyclonal	IHC(p,f), ELISA, IF, IP, WB	Hu, Ms, Rt, ...	Conc.	1 ml
1-FO004-07	Folate receptor 2/FOLR2	Rb	Polyclonal	IHC(p,f), ELISA, IF, WB	Hu, Ms, Rt, ...	Conc.	1 ml
1-FO005-07	Follicle stimulating hormone receptor/FSH receptor	Rb	Polyclonal	IHC(p,f), ELISA, FACS, IF, IP, WB	Hu, Ms, Rt, ...	Conc.	1 ml
1-FO006-07	Follicle stimulating hormone/FSH	Rb	Polyclonal	IHC(p,f), ELISA, IF, IP, WB	Hu, Pg, Rb, ...	Conc.	1 ml
1-FO007-07	Follicle stimulating hormone/FSH	Ms	C10	IHC(p,f)	Hu	Conc.	1 ml
1-FO008-07	Follicle stimulating hormone/FSH	Rb	Polyclonal	IHC(p,f)	Hu	Conc.	1 ml
1-FO009-07	Follicular dendritic cell	Rb	Polyclonal	IHC(p,f), ELISA, IF, IP	Hu, Ms, Rt, ...	Conc.	1 ml
1-FO010-07	Folliculin/FLCN	Rb	Polyclonal	IHC(p,f), ELISA, IF, IP, WB	Hu, Ms, Rt, ...	Conc.	1 ml
1-FO011-07	Follistatin	Rb	Polyclonal	IHC(p,f), ELISA, IF, IP, WB	Hu, Ms, Rt, ...	Conc.	1 ml
1-FO012-07	Follistatin like 1/FSTL1	Rb	Polyclonal	IHC(p,f), ELISA, IF, IP, WB	Hu, Ms, Rb, Rt, ...	Conc.	1 ml
1-FO013-07	Follistatin like 5/FSTL5	Rb	Polyclonal	IHC(p,f), ELISA, IF, IP, WB	Hu, Ms, ...	Conc.	1 ml
1-FO014-07	Foot and mouth disease virus/FMDV polyprotein (3A protein)	Rb	Polyclonal	IHC(p,f), ELISA, IF, IP, WB		Conc.	1 ml
1-FO015-07	Foot and mouth disease virus/FMDV polyprotein (3D polymerase)	Rb	Polyclonal	IHC(p,f), ELISA, IF		Conc.	1 ml
1-FO016-07	Foot and mouth disease virus/FMDV polyprotein (VP1 protein)	Rb	Polyclonal	IHC(p,f), ELISA, IF		Conc.	1 ml
1-FO017-07	Foot and mouth disease virus/FMDV polyprotein (VP1 protein)	Rb	Polyclonal	IHC(p,f), ELISA, IF, IP, WB		Conc.	1 ml
1-FO018-07	Foot and mouth disease virus/FMDV polyprotein (VPg2 protein)	Rb	Polyclonal	IHC(p,f), ELISA, IF		Conc.	1 ml
1-FO019-07	Forkhead box protein A1/FOXA1	Ms	2F83	IHC(p,f)	Hu	Conc.	1 ml
1-FO020-07	Forkhead box protein A1/FOXA1	Rb	Polyclonal	IHC(p,f), ELISA, IF, WB	Hu, Ms, Rt, ...	Conc.	1 ml
1-FO021-07	Forkhead box protein A2/FOXA2	Rb	Polyclonal	IHC(p,f), ELISA, IF, IP, WB	Hu, Ms, Rt, ...	Conc.	1 ml
1-FO022-07	Forkhead box protein B1/FOXB1	Rb	Polyclonal	IHC(p,f), ELISA, IF, WB	Hu, Ms, Rt, ...	Conc.	1 ml
1-FO023-07	Forkhead box protein B1+B2/FOXB1 + FOXB2	Rb	Polyclonal	IHC(p,f), ELISA, IF, WB	Hu, Ms, Rt, ...	Conc.	1 ml
1-FO024-07	Forkhead box protein C1/FOXC1	Rb	Polyclonal	IHC(p,f), ELISA, IF, IP, WB	Hu, Ms, Rt, ...	Conc.	1 ml
1-FO025-07	Forkhead box protein C2/FOXC2	Rb	Polyclonal	IHC(p,f), ELISA, IF, WB	Hu, Ms, Rt, ...	Conc.	1 ml
1-FO026-07	Forkhead box protein D1/FOXD1	Rb	Polyclonal	IHC(p,f), ELISA, IF, WB	Hu, Ms, Rb, ...	Conc.	1 ml
1-FO027-07	Forkhead box protein D3/FOXD3	Rb	Polyclonal	IHC(p,f), ELISA, IF, WB	Hu, Ms, Rb, Rt, ...	Conc.	1 ml
1-FO028-07	Forkhead box protein F1/FOXF1	Rb	Polyclonal	IHC(p,f), ELISA, IF, IP, WB	Hu, Ms, Rt, ...	Conc.	1 ml
1-FO029-07	Forkhead box protein G1/FOXG1	Rb	Polyclonal	IHC(p,f), ELISA, IF, WB	Hu, Ms, Rb, Rt, ...	Conc.	1 ml
1-FO030-07	Forkhead box protein J1/FOXJ1	Rb	Polyclonal	IHC(p,f), ELISA, IF, IP	Hu, Ms, Rb, Rt, ...	Conc.	1 ml
1-FO031-07	Forkhead box protein L2/FOXL2	Rb	Polyclonal	IHC(p,f), ELISA, IF, IP, WB	Hu, Ms, Rb, Rt, ...	Conc.	1 ml
1-FO032-07	Forkhead box protein M1/FOXM1	Rb	Polyclonal	IHC(p,f), ELISA, IF, IP, WB	Hu, Ms, Rb, Rt, ...	Conc.	1 ml
1-FO033-07	Forkhead box protein N1/FOXN1	Rb	Polyclonal	IHC(p,f), ELISA, IF, IP, WB	Hu, Ms, Rb, Rt, ...	Conc.	1 ml
1-FO034-07	Forkhead box protein O1+O2+O3/FOXO1+FOXO3+FOXO4	Rb	Polyclonal	IHC(p,f), ELISA, IF, IP, WB	Hu, Ms, Rt, ...	Conc.	1 ml

Please note that almost all antibodies are also available in other formats. Just ask our customer service team. Errors and misprints excepted.

Cat-No.	Product Name	Source	Clone	Application	Reactivity	Format	Quantity
1-FO035-07	Forkhead box protein O1A/FOXO1A	Rb	Polyclonal	IHC(p,f), ELISA, IF, IP, WB	Hu, Ms, Rt, ...	Conc.	1 ml
1-FO036-07	Forkhead box protein O3A/FOXO3A	Rb	Polyclonal	IHC(p,f), ELISA, IF, IP, WB	Hu, Ms, Rt, ...	Conc.	1 ml
1-FO037-07	Forkhead box protein O4/FOXO4	Rb	Polyclonal	IHC(p,f), ELISA, IF, IP, WB	Hu, Ms, Rt, ...	Conc.	1 ml
1-FO038-07	Forkhead box protein P1/FOXP1	Rb	Polyclonal	IHC(p,f)	Hu	Conc.	1 ml
1-FO039-07	Forkhead box protein P1/FOXP1	Rb	Polyclonal	IHC(p,f), ELISA, IF, IP, WB	Hu, Ms, Rt, ...	Conc.	1 ml
1-FO040-07	Forkhead box protein P3/FOXP3	Rb	Polyclonal	IHC(p,f), ELISA, IF, IP, WB	Hu, Ms, Rt, ...	Conc.	1 ml
1-FO041-07	Formin 2/FMN2	Rb	Polyclonal	IHC(p,f), ELISA, IF, IP, WB	Hu, Ms, Rb, Rt, ...	Conc.	1 ml
1-FO042-07	Formin binding protein 1 like/FNBP1L	Rb	Polyclonal	IHC(p,f), ELISA, IF, WB	Hu, Ms, Rb, Rt, ...	Conc.	1 ml
1-FO043-07	Formin like 1/FMNL1	Rb	Polyclonal	IHC(p,f), ELISA, IF, IP, WB	Hu, Ms, Rt, ...	Conc.	1 ml
1-FO044-07	Formyl peptide receptor 1/FPR1	Rb	Polyclonal	IHC(p,f), ELISA, FACS, IF, IP, WB	Hu, Ms, Rt, ...	Conc.	1 ml
1-FO045-07	Formyl peptide receptor 2/FPR2	Rb	Polyclonal	IHC(p,f), ELISA, IF, IP, WB	Hu, Ms, Rt, ...	Conc.	1 ml
1-FO046-07	Formyl peptide receptor 3/FPR3	Rb	Polyclonal	IHC(p,f), ELISA, IF, IP, WB	Hu, Ms, Rt, ...	Conc.	1 ml
1-FO047-07	Fos related antigen 1/FOSL1	Rb	Polyclonal	IHC(p,f), ELISA, IF, IP, WB	Hu, Ms, Rt, ...	Conc.	1 ml
1-FO048-07	Fos related antigen 2/FOSL2	Rb	Polyclonal	IHC(p,f), ELISA, IF, IP, WB	Hu, Ms, Rt, ...	Conc.	1 ml
1-FO049-07	Fox 1 homolog A/FOX1	Rb	Polyclonal	IHC(p,f), ELISA, IF, WB	Hu, Ms, Rt, ...	Conc.	1 ml
1-FR001-07	Fragile X mental retardation 1/FMR1	Rb	Polyclonal	IHC(p,f), ELISA, IF, IP, WB	Hu, Ms, Rb, Rt, ...	Conc.	1 ml
1-FR002-07	Fragile X mental retardation 2/FMR2	Rb	Polyclonal	IHC(p,f), ELISA, IF, WB	Hu, Ms, Rt, ...	Conc.	1 ml
1-FR003-07	Fragile X mental retardation syndrome related protein 1/FXR1	Rb	Polyclonal	IHC(p,f), ELISA, IF, WB	Hu, Ms, Rb, Rt, ...	Conc.	1 ml
1-FR004-07	Fragile X mental retardation syndrome related protein 2/FXR2	Rb	Polyclonal	IHC(p,f), ELISA, IF, WB	Hu, Ms, Rb, Rt, ...	Conc.	1 ml
1-FR005-07	Frataxin	Ms	N191/7			Conc.	1 ml
1-FR006-07	Frataxin	Rb	Polyclonal	IHC(p,f), ELISA, IF, WB	Hu, Ms, Rt, ...	Conc.	1 ml
1-FR007-07	Friend leukemia integration 1/Fli-1	Rb	Polyclonal	IHC(p,f), ELISA, IF, IP, WB	Hu, Ms, Rt, ...	Conc.	1 ml
1-FR008-07	Friend of GATA 1/FOG1	Rb	Polyclonal	IHC(p,f), ELISA, IF, IP	Hu, ...	Conc.	1 ml
1-FR009-07	Friend of GATA 2/FOG2	Rb	Polyclonal	IHC(p,f), ELISA, IF, WB	Hu, Ms, Rt, ...	Conc.	1 ml
1-FR010-07	Frizzled 1/Wnt receptor	Rb	Polyclonal	IHC(p,f), ELISA, IF, IP, WB	Hu, Ms, Rt, ...	Conc.	1 ml
1-FR011-07	Frizzled 2	Rb	Polyclonal	IHC(p,f), ELISA, FACS, IF, IP, WB	Hu, Ms, Rb, Rt, ...	Conc.	1 ml
1-FR012-07	Frizzled 5	Rb	Polyclonal	IHC(p,f), ELISA, FACS, IF, IP, WB	Hu, Ms, Rb, Rt, ...	Conc.	1 ml
1-FR013-07	Frizzled 7	Rb	Polyclonal	IHC(p,f), ELISA, IF, IP, WB	Hu, Ms, Rt, ...	Conc.	1 ml
1-FR014-07	Fructose-1,6-bisphosphatase 1/FBP1	Rb	Polyclonal	IHC(p,f), ELISA, IF, IP, WB	Hu, Ms, Rb, Rt, ...	Conc.	1 ml
1-FR015-07	Fructose-1,6-bisphosphatase 2/FBP2	Rb	Polyclonal	IHC(p,f), ELISA, IF, IP, WB	Hu, Ms, Rt, ...	Conc.	1 ml
1-FR016-07	Fructose-6-phosphate kinase/PFKL	Rb	Polyclonal	IHC(p,f), ELISA, IF, IP, WB	Hu, Ms, Rt, ...	Conc.	1 ml
1-FR017-07	Fruit fly CG6856	Rb	Polyclonal	IHC(p,f), ELISA, IF, IP, WB	Fruit Fly, ...	Conc.	1 ml
1-FU001-07	Fucosyltransferase 1/FUT1	Rb	Polyclonal	IHC(p,f), IF	Hu, Ms, Rb, Rt, ...	Conc.	1 ml
1-FU002-07	Fucosyltransferase 8/FUT8	Rb	Polyclonal	IHC(p,f), ELISA, IF, IP, WB	Hu, Ms, Rb, Rt, ...	Conc.	1 ml
1-FU003-07	Fumarate hydratase/FH	Rb	Polyclonal	IHC(p,f), ELISA, IF, IP, WB	Hu, Ms, Rb, Rt, ...	Conc.	1 ml
1-FX001-07	Fx1A	Rb	Polyclonal	IHC(p,f), ELISA, IF	Rt, ...	Conc.	1 ml
1-G0001-07	G patch domain containing 5/GPKOW	Rb	Polyclonal	IHC(p,f), ELISA, IF, WB	Hu, ...	Conc.	1 ml
1-G0002-07	G protein alpha 12/GNA12	Rb	Polyclonal	IHC(p,f), ELISA, IF, IP, WB	Hu, Ms, Rb, Rt, ...	Conc.	1 ml
1-G0003-07	G protein alpha gustducin	Rb	Polyclonal	IHC(p,f), ELISA, IF	Hu, Ms, Rt, ...	Conc.	1 ml
1-G0004-07	G protein alpha inhibitor 1/GNAI1	Rb	Polyclonal	IHC(p,f), ELISA, IF, WB	Hu, Ms, Rt, ...	Conc.	1 ml
1-G0005-07	G protein alpha inhibitor 2/GNAI2	Rb	Polyclonal	IHC(p,f), ELISA, IF, WB	Hu, Ms, Rt, ...	Conc.	1 ml
1-G0006-07	G protein alpha inhibitor 3/GNAI3	Rb	Polyclonal	IHC(p,f), ELISA, IF, IP, WB	Hu, Ms, Rt, ...	Conc.	1 ml
1-G0007-07	G protein alpha olfactory type/GNAL	Rb	Polyclonal	IHC(p,f), ELISA, IF, WB	Hu, Ms, Rt, ...	Conc.	1 ml
1-G0008-07	G protein alpha Q/GNAQ	Rb	Polyclonal	IHC(p,f), ELISA, IF, IP, WB	Hu, Ms, Rb, Rt, ...	Conc.	1 ml
1-G0009-07	G protein alpha S/GNAS	Rb	Polyclonal	IHC(p,f), ELISA, IF, IP, WB	Hu, Ms, Rb, Rt, ...	Conc.	1 ml
1-G0010-07	G protein alpha transducing 1/GNAT1	Rb	Polyclonal	IHC(p,f), ELISA, IF, IP, WB	Hu, Ms, Rt, ...	Conc.	1 ml
1-G0011-07	G protein alpha transducing 2/GNAT2	Rb	Polyclonal	IHC(p,f), ELISA, IF, WB	Hu, Ms, Rt, ...	Conc.	1 ml
1-G0012-07	G protein alpha transducing 3/GNAT3	Rb	Polyclonal	IHC(p,f), ELISA, IF, IP, WB	Hu, Ms, Rt, ...	Conc.	1 ml
1-G0013-07	G protein beta 1/GBN1	Rb	Polyclonal	IHC(p,f), ELISA, IF, IP, WB	Hu, Ms, Rt, ...	Conc.	1 ml

Please note that almost all antibodies are also available in other formats. Just ask our customer service team. Errors and misprints excepted.

Cat-No.	Product Name	Source	Clone	Application	Reactivity	Format	Quantity
1-G0014-07	G protein beta 2/GNB2	Rb	Polyclonal	IHC(p,f), ELISA, IF, IP, WB	Hu, Ms, Rt, ...	Conc.	1 ml
1-G0015-07	G protein beta 3/GNB3	Rb	Polyclonal	IHC(p,f), ELISA, IF, IP, WB	Hu, Ms, Rt, ...	Conc.	1 ml
1-G0016-07	G protein beta 4/GNB4	Rb	Polyclonal	IHC(p,f), ELISA, IF, IP, WB	Hu, Ms, Rb, Rt, ...	Conc.	1 ml
1-G0017-07	G protein beta subunit G1	Rb	Polyclonal	IHC(p,f), ELISA, IF, IP, WB	Hu, ...	Conc.	1 ml
1-G0018-07	G protein beta subunit like	Rb	Polyclonal	IHC(p,f), ELISA, IF, IP	Hu, Ms, Rt, ...	Conc.	1 ml
1-G0019-07	G protein coupled receptor 1/GPR1	Rb	Polyclonal	IHC(p,f), ELISA, IF	Hu, Ms, Rt, ...	Conc.	1 ml
1-G0020-07	G protein coupled receptor 10/GPR10	Rb	Polyclonal	IHC(p,f), ELISA, IF	Hu, Ms, Rt, ...	Conc.	1 ml
1-G0021-07	G protein coupled receptor 15/GPR15	Rb	Polyclonal	IHC(p,f), ELISA, FACS, IF, IP, WB	Hu, Ms, Rb, Rt, ...	Conc.	1 ml
1-G0022-07	G protein coupled receptor 17/GPR17	Rb	Polyclonal	IHC(p,f), ELISA, IF, WB	Hu, Ms, Rt, ...	Conc.	1 ml
1-G0023-07	G protein coupled receptor 18/GPR18	Rb	Polyclonal	IHC(p,f), ELISA, FACS, IF, WB	Hu, Ms, Rb, Rt, ...	Conc.	1 ml
1-G0024-07	G protein coupled receptor 18/GPR18	Rb	Polyclonal	IHC(p,f), ELISA, IF, WB	Hu, Ms, Rb, Rt, ...	Conc.	1 ml
1-G0025-07	G protein coupled receptor 30/GPR30	Rb	Polyclonal	IHC(p,f), ELISA, IF, WB	Hu, Ms, Rb, Rt, ...	Conc.	1 ml
1-G0026-07	G protein coupled receptor 39/GPR39	Rb	Polyclonal	IHC(p,f), ELISA, IF, IP, WB	Hu, Ms, Rb, Rt, ...	Conc.	1 ml
1-G0027-07	G protein coupled receptor 40/GPR40	Rb	Polyclonal	IHC(p,f), ELISA, FACS, IF, IP, WB	Hu, Ms, Rt, ...	Conc.	1 ml
1-G0028-07	G protein coupled receptor 48/GPR48	Rb	Polyclonal	IHC(p,f), ELISA, IF, WB	Hu, Ms, Rb, Rt, ...	Conc.	1 ml
1-G0029-07	G protein coupled receptor 49/GPR49	Rb	Polyclonal	IHC(p,f), ELISA, IF, IP, WB	Hu, Ms, Rt, ...	Conc.	1 ml
1-G0030-07	G protein coupled receptor 54/GPR54	Rb	Polyclonal	IHC(p,f), ELISA, IF, IP, WB	Hu, Ms, Rt, ...	Conc.	1 ml
1-G0031-07	G protein coupled receptor 55/GPR55	Rb	Polyclonal	IHC(p,f), ELISA, FACS, IF, IP, WB	Hu, Ms, Rb, Rt, ...	Conc.	1 ml
1-G0032-07	G protein coupled receptor 56/GPR56	Rb	Polyclonal	IHC(p,f), ELISA, IF, WB	Hu, Ms, Rb, Rt, ...	Conc.	1 ml
1-G0033-07	G protein coupled receptor 65/GPR65	Rb	Polyclonal	IHC(p,f), ELISA, FACS, IF, WB	Hu, Ms, Rt, ...	Conc.	1 ml
1-G0034-07	G protein coupled receptor 70/GPR70	Rb	Polyclonal	IHC(p,f), ELISA, FACS, IF, WB	Hu, Ms, Rt, ...	Conc.	1 ml
1-G0035-07	G protein coupled receptor 71/GPR71	Rb	Polyclonal	IHC(p,f), ELISA, FACS, IF, WB	Hu, Ms, Rt, ...	Conc.	1 ml
1-G0036-07	G protein coupled receptor 75/GPR75	Rb	Polyclonal	IHC(p,f), ELISA, IF, IP, WB	Hu, Ms, Rb, Rt, ...	Conc.	1 ml
1-G0037-07	G protein coupled receptor 78/GPR78	Rb	Polyclonal	IHC(p,f), ELISA, FACS, IF, IP, WB	Hu, ...	Conc.	1 ml
1-G0038-07	G protein coupled receptor 88/GPR88	Rb	Polyclonal	IHC(p,f), ELISA, IF, WB	Hu, Ms, Rt, ...	Conc.	1 ml
1-G0039-07	G protein coupled receptor 97/GPR97	Rb	Polyclonal	IHC(p,f), ELISA, FACS, IF, WB	Hu, Ms, Rt, ...	Conc.	1 ml
1-G0040-07	G protein coupled receptor 101/GPR101	Rb	Polyclonal	IHC(p,f), ELISA, IF, WB	Hu, Ms, Rt, ...	Conc.	1 ml
1-G0041-07	G protein coupled receptor 102/GPR102	Rb	Polyclonal	IHC(p,f), ELISA, IF, WB	Hu, Ms, Rt, ...	Conc.	1 ml
1-G0042-07	G protein coupled receptor 105/GPR105	Rb	Polyclonal	IHC(p,f), ELISA, IF, WB	Hu, Ms, Rt, ...	Conc.	1 ml
1-G0043-07	G protein coupled receptor 109A/GPR109A	Rb	Polyclonal	IHC(p,f), IF	Hu, Ms, Rb, Rt, ...	Conc.	1 ml
1-G0044-07	G protein coupled receptor 115/GPR115	Rb	Polyclonal	IHC(p,f), ELISA, IF, WB	Hu, Ms, Rb, Rt, ...	Conc.	1 ml
1-G0045-07	G protein coupled receptor 116/GPR116	Rb	Polyclonal	IHC(p,f), ELISA, IF	Hu, Ms, Rb, Rt, ...	Conc.	1 ml
1-G0046-07	G protein coupled receptor 119/GPR119	Rb	Polyclonal	IHC(p,f), ELISA, IF, WB	Hu, Ms, Rt, ...	Conc.	1 ml
1-G0047-07	G protein coupled receptor 120/GPR120	Rb	Polyclonal	IHC(p,f), ELISA, FACS, IF, WB	Hu, Ms, Rb, Rt, ...	Conc.	1 ml
1-G0048-07	G protein coupled receptor 124/GPR124	Rb	Polyclonal	IHC(p,f), ELISA, IF, IP, WB	Hu, Ms, Rt, ...	Conc.	1 ml
1-G0049-07	G protein coupled receptor 125/GPR125	Rb	Polyclonal	IHC(p,f), ELISA, IF	Hu, Ms, Rt, ...	Conc.	1 ml
1-G0050-07	G protein coupled receptor 126/GPR126	Rb	Polyclonal	IHC(p,f), ELISA, IF	Hu, Ms, Rb, Rt, ...	Conc.	1 ml
1-G0051-07	G protein coupled receptor 147/GPR147	Rb	Polyclonal	IHC(p,f), ELISA, FACS, IF, WB	Hu, Ms, Rb, Rt, ...	Conc.	1 ml
1-G0052-07	G protein coupled receptor 172B/GPR172B	Rb	Polyclonal	IHC(p,f), ELISA, IF, IP, WB	Hu, Ms, Rt, ...	Conc.	1 ml
1-G0053-07	G protein coupled receptor family C group 1 B/ GPCR5B	Rb	Polyclonal	IHC(p,f), ELISA, IF, WB	Hu, Ms, Rb, Rt, ...	Conc.	1 ml
1-G0054-07	G protein coupled receptor family C group 5 D/ GPCR5D	Rb	Polyclonal	IHC(p,f), ELISA, FACS, IF, WB	Hu, ...	Conc.	1 ml
1-G0055-07	G protein coupled receptor family C group 6 A/ GPCR6A	Rb	Polyclonal	IHC(p,f), ELISA, IF, WB	Hu, Ms, Rt, ...	Conc.	1 ml
1-G0056-07	G protein coupled receptor FM 4/GPR FM4	Rb	Polyclonal	IHC(p,f), ELISA, IF, WB	Hu, Pg, Rb, ...	Conc.	1 ml
1-G0057-07	G protein coupled receptor kinase 1/GRK1	Rb	Polyclonal	IHC(p,f), ELISA, IF, IP, WB	Hu, Ms, Rt, ...	Conc.	1 ml
1-G0058-07	G protein coupled receptor kinase 2/GRK2	Rb	Polyclonal	IHC(p,f), ELISA, IF, IP, WB	Hu, Ms, Rt, ...	Conc.	1 ml
1-G0059-07	G protein coupled receptor kinase 3/GRK3	Rb	Polyclonal	IHC(p,f), ELISA, IF, WB	Hu, Ms, Rt, ...	Conc.	1 ml
1-G0060-07	G protein coupled receptor kinase 5/GRK5	Rb	Polyclonal	IHC(p,f), ELISA, IF, IP, WB	Hu, Ms, Rt, ...	Conc.	1 ml
1-G0061-07	G protein coupled receptor kinase 6/GRK6	Rb	Polyclonal	IHC(p,f), ELISA, IF, WB	Hu, Ms, Rb, Rt, ...	Conc.	1 ml

Please note that almost all antibodies are also available in other formats. Just ask our customer service team. Errors and misprints excepted.

Cat-No.	Product Name	Source	Clone	Application	Reactivity	Format	Quantity
1-G0062-07	G protein coupled receptor kinase 6A/B/GRK6A/B	Ms	N142/28	WB, ICC	Ms	Conc.	1 ml
1-G0063-07	G protein coupled receptor kinase interactor 1/GIT1	Rb	Polyclonal	IHC(p,f), ELISA, IF, IP, WB	Hu, Ms, Rt, ...	Conc.	1 ml
1-G0064-07	G protein coupled receptor kinase interactor 1/GIT1	Ms	N39B/8	IHC, WB, IP	Hu, Ms, Rt	Conc.	1 ml
1-G0065-07	G protein coupled receptor kinase interactor 2/GIT2	Ms	N83/48	IHC, WB, IP	Hu, Ms, Rt	Conc.	1 ml
1-G0066-07	G protein coupled receptor MRGX1	Rb	Polyclonal	IHC(p,f), ELISA, FACS, IF, IP, WB	Hu, ...	Conc.	1 ml
1-G0067-07	G protein gamma 2/GNG2	Rb	Polyclonal	IHC(p,f), ELISA, IF	Hu, Ms, Rt, ...	Conc.	1 ml
1-G0068-07	G protein like 1/GNL1	Rb	Polyclonal	IHC(p,f), ELISA, IF, IP, WB	Hu, Ms, Rt, ...	Conc.	1 ml
1-G0069-07	G protein pathway suppressor 1/GPS1	Rb	Polyclonal	IHC(p,f), ELISA, IF, WB	Hu, Ms, Rt, ...	Conc.	1 ml
1-G0070-07	G protein regulated inducer of neurite outgrowth 1/GPRIN1	Rb	Polyclonal	IHC(p,f), ELISA, IF, IP, WB	Hu, ...	Conc.	1 ml
1-G0071-07	G protein regulated inducer of neurite outgrowth 3/GPRIN3	Rb	Polyclonal	IHC(p,f), ELISA, IF, IP, WB	Hu, Ms, Rt, ...	Conc.	1 ml
1-G0072-07	G protein signaling modulator 1/GPSM1	Rb	Polyclonal	IHC(p,f), ELISA, IF, IP, WB	Hu, Ms, Rt, ...	Conc.	1 ml
1-G0073-07	G protein signaling modulator 2/GPSM2	Rb	Polyclonal	IHC(p,f), ELISA, IF, WB	Hu, Ms, Rt, ...	Conc.	1 ml
1-G0074-07	G0 protein alpha/GNAO1	Rb	Polyclonal	IHC(p,f), ELISA, IF, IP, WB	Hu, Ms, Rt, ...	Conc.	1 ml
1-G0075-07	G0/G1switch regulatory protein 2/G0S2	Rb	Polyclonal	IHC(p,f), ELISA, IF, WB	Hu, Ms, Rt, ...	Conc.	1 ml
1-G2001-07	G2 and S phase expressed protein 1/GTSE 1	Rb	Polyclonal	IHC(p,f), ELISA, IF, IP, WB	Hu, Ms, Rt, ...	Conc.	1 ml
1-GA001-07	Galactocerebroside/Galc	Rb	Polyclonal	IHC(p,f), ELISA, IF, IP, WB	Hu, Ms, Rb, Rt, ...	Conc.	1 ml
1-GA002-07	Galactose kinase/GALK1	Rb	Polyclonal	IHC(p,f), ELISA, IF, IP, WB	Hu, Ms, Rb, Rt, ...	Conc.	1 ml
1-GA003-07	Galactose-1-phosphate uridylyltransferase/GALT	Rb	Polyclonal	IHC(p,f), ELISA, IF, IP, WB	Hu, Ms, Rt, ...	Conc.	1 ml
1-GA004-07	Galactosidase alpha	Rb	Polyclonal	IHC(p,f), ELISA, IF, IP, WB	Hu, Ms, Rb, Rt, ...	Conc.	1 ml
1-GA005-07	Galactosidase beta	Rb	Polyclonal	IHC(p,f), IF, WB	Hu, Ms, Rt, ...	Conc.	1 ml
1-GA006-07	Galactosidase beta	Rb	Polyclonal	IHC(p,f), ELISA, IF, WB	Hu, Ms, Rt, ...	Conc.	1 ml
1-GA007-07	Galanin	Ms	Polyclonal	IHC(p,f), ELISA, IF, IP	Hu, Ms, Rt, ...	Conc.	1 ml
1-GA008-07	Galanin like peptide/GALP	Rb	Polyclonal	IHC(p,f), ELISA, IF	Hu, ...	Conc.	1 ml
1-GA009-07	Galanin receptor 1/GALR1	Rb	Polyclonal	IHC(p,f), ELISA, IF, WB	Hu, ...	Conc.	1 ml
1-GA010-07	Galanin receptor 2/GALR2	Rb	Polyclonal	IHC(p,f), FACS, IF, IP, WB	Hu, Ms, Rt, ...	Conc.	1 ml
1-GA011-07	Galanin receptor 3/GALR3	Rb	Polyclonal	IHC(p,f), ELISA, IF, WB	Hu, Ms, Rt, ...	Conc.	1 ml
1-GA012-07	Galectin 1	Rb	Polyclonal	IHC(p,f), ELISA, IF, IP, WB	Hu, Ms, Rt, ...	Conc.	1 ml
1-GA013-07	Galectin 3	Ms	9C4	IHC(p,f)	Hu	Conc.	1 ml
1-GA014-07	Galectin 3	Rb	Polyclonal	IHC(p,f), ELISA, IF, IP, WB	Hu, Ms, Rt, ...	Conc.	1 ml
1-GA015-07	Galectin 7	Rb	Polyclonal	IHC(p,f), ELISA, IF, IP, WB	Hu, Ms, Rt, ...	Conc.	1 ml
1-GA016-07	Galectin 8	Rb	Polyclonal	IHC(p,f), ELISA, IF, IP, WB	Hu, Ms, Rt, ...	Conc.	1 ml
1-GA017-07	Galectin 9	Rb	Polyclonal	IHC(p,f), ELISA, IF, IP, WB	Hu, Ms, Rt, ...	Conc.	1 ml
1-GA018-07	Galectin 9	Rb	Polyclonal	IHC(p,f), ELISA, IF, IP, WB	Hu, Ms, Rt, ...	Conc.	1 ml
1-GA019-07	Galectin related protein A	Rb	Polyclonal	IHC(p,f), ELISA, IF, IP, WB	Hu, Ms, ...	Conc.	1 ml
1-GA020-07	Gamma aminobutyric acid (GABA) A receptor alpha 1	Ms	N95/35	IHC, WB, ICC	Hu, Ms, Rt	Conc.	1 ml
1-GA021-07	Gamma aminobutyric acid (GABA) A receptor alpha 1	Rb	Polyclonal	IHC(p,f), ELISA, IF, IP, WB	Hu, Ms, Rt, ...	Conc.	1 ml
1-GA022-07	Gamma aminobutyric acid (GABA) A receptor alpha 2	Rb	Polyclonal	IHC(p,f), ELISA, IF, WB	Hu, Ms, Rb, Rt, ...	Conc.	1 ml
1-GA023-07	Gamma aminobutyric acid (GABA) A receptor alpha 3	Rb	Polyclonal	IHC(p,f), ELISA, IF, WB	Hu, Ms, Rb, Rt, ...	Conc.	1 ml
1-GA024-07	Gamma aminobutyric acid (GABA) A receptor alpha 4	Rb	Polyclonal	IHC(p,f), ELISA, IF, WB	Hu, Ms, Rb, Rt, ...	Conc.	1 ml
1-GA025-07	Gamma aminobutyric acid (GABA) A receptor alpha 5	Rb	Polyclonal	IHC(p,f), ELISA, FACS, IF, IP, WB	Hu, Ms, Rb, Rt, ...	Conc.	1 ml
1-GA026-07	Gamma aminobutyric acid (GABA) A receptor alpha 6	Rb	Polyclonal	IHC(p,f), ELISA, IF, WB	Hu, Ms, Rb, Rt, ...	Conc.	1 ml
1-GA027-07	Gamma aminobutyric acid (GABA) A receptor associated membrane protein 1/GODZ	Rb	Polyclonal	IHC(p,f), ELISA, IF, WB	Hu, Ms, Rt, ...	Conc.	1 ml
1-GA028-07	Gamma aminobutyric acid (GABA) A receptor associated protein	Rb	Polyclonal	IHC(p,f), ELISA, IF, IP, WB	Hu, Ms, Rt, ...	Conc.	1 ml
1-GA029-07	Gamma aminobutyric acid (GABA) A receptor associated protein like 1	Rb	Polyclonal	IHC(p,f), ELISA, IF, IP, WB	Hu, Ms, Rb, Rt, ...	Conc.	1 ml
1-GA030-07	Gamma aminobutyric acid (GABA) A receptor associated protein like 2	Rb	Polyclonal	IHC(p,f), ELISA, IF, IP, WB	Hu, Ms, Rb, Rt, ...	Conc.	1 ml
1-GA031-07	Gamma aminobutyric acid (GABA) A receptor beta 1	Ms	N96/55	IHC, WB, ICC	Hu, Ms, Rt	Conc.	1 ml
1-GA032-07	Gamma aminobutyric acid (GABA) A receptor beta 1	Rb	Polyclonal	IHC(p,f), ELISA, IF, WB	Hu, Ms, Rb, Rt, ...	Conc.	1 ml

Please note that almost all antibodies are also available in other formats. Just ask our customer service team. Errors and misprints excepted.

Cat-No.	Product Name	Source	Clone	Application	Reactivity	Format	Quantity
1-GA033-07	Gamma aminobutyric acid (GABA) A receptor beta 2	Rb	Polyclonal	IHC(p,f), ELISA, IF, WB	Hu, Ms, Rb, Rt, ...	Conc.	1 ml
1-GA034-07	Gamma aminobutyric acid (GABA) A receptor beta 2/3	Rb	Polyclonal	IHC(p,f), ELISA, IF, WB	Hu, Ms, Rt, ...	Conc.	1 ml
1-GA035-07	Gamma aminobutyric acid (GABA) A receptor beta 3	Ms	N87/25	IHC, WB, ICC	Hu, Ms, Rt	Conc.	1 ml
1-GA036-07	Gamma aminobutyric acid (GABA) A receptor beta 3	Rb	Polyclonal	IHC(p,f), ELISA, IF, IP	Hu, Ms, Rt, ...	Conc.	1 ml
1-GA037-07	Gamma aminobutyric acid (GABA) A receptor gamma 1	Rb	Polyclonal	IHC(p,f), ELISA, IF, WB	Hu, Ms, Rb, Rt, ...	Conc.	1 ml
1-GA038-07	Gamma aminobutyric acid (GABA) A receptor gamma 2	Rb	Polyclonal	IHC(p,f), ELISA, FACS, IF, IP, WB	Hu, Ms, Rt, ...	Conc.	1 ml
1-GA039-07	Gamma aminobutyric acid (GABA) A receptor gamma 3	Rb	Polyclonal	IHC(p,f), ELISA, IF, WB	Hu, Ms, Rt, ...	Conc.	1 ml
1-GA040-07	Gamma aminobutyric acid (GABA) A receptor delta	Ms	N151/3	WB, ICC	Ms, Rt	Conc.	1 ml
1-GA041-07	Gamma aminobutyric acid (GABA) A receptor delta	Rb	Polyclonal	IHC(p,f), ELISA, IF, WB	Hu, Ms, Rb, Rt, ...	Conc.	1 ml
1-GA042-07	Gamma aminobutyric acid (GABA) A receptor epsilon	Rb	Polyclonal	IHC(p,f), ELISA, IF, IP, WB	Hu, Ms, Rt, ...	Conc.	1 ml
1-GA043-07	Gamma aminobutyric acid (GABA) A receptor rho 1	Rb	Polyclonal	IHC(p,f), ELISA, IF, WB	Hu, Ms, Rb, ...	Conc.	1 ml
1-GA044-07	Gamma aminobutyric acid (GABA) A receptor rho 2	Rb	Polyclonal	IHC(p,f), ELISA, IF, WB	Hu, Ms, Rt, ...	Conc.	1 ml
1-GA045-07	Gamma aminobutyric acid (GABA) A receptor theta	Rb	Polyclonal	IHC(p,f), ELISA, IF, WB	Hu, Ms, Rb, Rt, ...	Conc.	1 ml
1-GA046-07	Gamma aminobutyric acid (GABA) aminotransferase	Rb	Polyclonal	IHC(p,f), ELISA, IF, IP, WB	Hu, Ms, Rt, ...	Conc.	1 ml
1-GA047-07	Gamma aminobutyric acid (GABA) B receptor 1	Ms	N93A/49	IHC, WB, ICC	Hu, Ms, Rt	Conc.	1 ml
1-GA048-07	Gamma aminobutyric acid (GABA) B receptor 1	Rb	Polyclonal	IHC(p,f), ELISA, IF, WB	Hu, Ms, Rt, ...	Conc.	1 ml
1-GA049-07	Gamma aminobutyric acid (GABA) B receptor 2	Ms	N81/2	IHC, WB, ICC	Hu, Ms, Rt	Conc.	1 ml
1-GA050-07	Gamma aminobutyric acid (GABA) B receptor 2	Ms	N81/37	IHC, WB, ICC, Immunogold EM	Hu, Ms, Rt	Conc.	1 ml
1-GA051-07	Gamma aminobutyric acid (GABA) B receptor 2	Rb	Polyclonal	IHC(p,f), ELISA, IF, WB	Hu, Ms, Rb, Rt, ...	Conc.	1 ml
1-GA052-07	Gamma aminobutyric acid (GABA) B receptor binding protein	Rb	Polyclonal	IHC(p,f), ELISA, IF, WB	Hu, Ms, Rt, ...	Conc.	1 ml
1-GA053-07	Gamma aminobutyric acid (GABA) transporter 1/GAT 1	Rb	Polyclonal	IHC(p,f), ELISA, FACS, IF, IP, WB	Hu, Ms, Rt, ...	Conc.	1 ml
1-GA054-07	Gamma-glutamylaminocyclotransferase/GGACT	Rb	Polyclonal	IHC(p,f), ELISA, IF	Hu, Ms, Rb, Rt, ...	Conc.	1 ml
1-GA055-07	Gamma-glutamyltranspeptidase 1/GGT1/CD224	Rb	Polyclonal	IHC(p,f), ELISA, FACS, IF, IP, WB	Hu, Ms, Rt, ...	Conc.	1 ml
1-GA056-07	Gamma-glutamyltranspeptidase 6/GGT6	Rb	Polyclonal	IHC(p,f), ELISA, IF, WB	Hu, ...	Conc.	1 ml
1-GA057-07	Gamma-protocadherin A3	Ms	N144/17	WB, ICC	Ms	Conc.	1 ml
1-GA058-07	Gamma-protocadherin B2	Ms	N148/30	WB, ICC	Ms	Conc.	1 ml
1-GA059-07	Gamma-protocadherin C3	Ms	N174B/27	WB, ICC	Ms	Conc.	1 ml
1-GA060-07	Gamma-protocadherin C4	Ms	N193A/13	WB, ICC	Ms	Conc.	1 ml
1-GA061-07	Ganglioside induced differentiation associated protein 1/GDAP1	Rb	Polyclonal	IHC(p,f), ELISA, IF, WB	Hu, Ms, Rb, Rt, ...	Conc.	1 ml
1-GA062-07	Ganglioside induced differentiation associated protein 2/GDAP2	Rb	Polyclonal	IHC(p,f), ELISA, IF, WB	Hu, ...	Conc.	1 ml
1-GA063-07	Ganglioside induced differentiation associated protein 3/GDAP3	Rb	Polyclonal	IHC(p,f), ELISA, IF, WB	Hu, ...	Conc.	1 ml
1-GA064-07	Ganglioside induced differentiation associated protein 5/GDAP5	Rb	Polyclonal	IHC(p,f), ELISA, IF, WB	Hu, ...	Conc.	1 ml
1-GA065-07	Gastric inhibitory polypeptide/GIP	Rb	Polyclonal	IHC(p,f), ELISA, IF, IP, WB	Hu, Ms, Rt, ...	Conc.	1 ml
1-GA066-07	Gastrin	Rb	Polyclonal	IHC(p,f)	Hu	Conc.	1 ml
1-GA067-07	Gastrin	Rb	Polyclonal	IHC(p,f), ELISA, IF, IP, WB	Hu, Ms, Rt, ...	Conc.	1 ml
1-GA068-07	Gastrin	Rb	Polyclonal	IHC(p,f), ELISA, IF, IP, WB	Hu, Ms, Rb, Rt, ...	Conc.	1 ml
1-GA069-07	Gastrin receptor	Rb	Polyclonal	IHC(p,f), ELISA, IF, WB	Hu, Ms, Rb, Rt, ...	Conc.	1 ml
1-GA070-07	Gastrulation brain homeo box 1/Gbx1	Rb	Polyclonal	IHC(p,f), ELISA, IF, WB	Hu, Ms, Rb, Rt, ...	Conc.	1 ml
1-GA071-07	Gastrulation brain homeo box 2/Gbx2	Rb	Polyclonal	IHC(p,f), ELISA, IF, WB	Hu, Ms, Rb, Rt, ...	Conc.	1 ml
1-GA072-07	GATA binding factor 1/GATA1	Rb	Polyclonal	IHC(p,f), ELISA, IF, IP, WB	Hu, Ms, Rb, Rt, ...	Conc.	1 ml
1-GA073-07	GATA binding factor 2/GATA2	Rb	Polyclonal	IHC(p,f), ELISA, IF, IP, WB	Hu, Ms, Rb, Rt, ...	Conc.	1 ml
1-GA074-07	GATA binding factor 3/GATA3	Ms	L50-823	IHC(p,f)	Hu	Conc.	1 ml
1-GA075-07	GATA binding factor 3/GATA3	Rb	Polyclonal	IHC(p,f), ELISA, IF, IP, WB	Hu, Ms, Rt, ...	Conc.	1 ml
1-GA076-07	GATA binding factor 4/GATA4	Rb	Polyclonal	IHC(p,f), ELISA, IF, IP, WB	Hu, Ms, Rb, Rt, ...	Conc.	1 ml
1-GA077-07	GATA binding factor 5/GATA5	Rb	Polyclonal	IHC(p,f), ELISA, IF, IP, WB	Hu, Ms, Rt, ...	Conc.	1 ml

Please note that almost all antibodies are also available in other formats. Just ask our customer service team. Errors and misprints excepted.

Cat-No.	Product Name	Source	Clone	Application	Reactivity	Format	Quantity
1-GA078-07	GATA binding factor 6/GATA6	Rb	Polyclonal	IHC(p,f), ELISA, IF, IP, WB	Hu, Ms, Rb, Rt, ...	Conc.	1 ml
1-GD001-07	GDNF receptor alpha 1/GFRA1	Rb	Polyclonal	IHC(p,f), ELISA, IF, WB	Hu, Ms, Rt, ...	Conc.	1 ml
1-GD002-07	GDNF receptor alpha 3/GFRA3	Rb	Polyclonal	IHC(p,f), ELISA, IF, WB	Hu, Ms, Rt, ...	Conc.	1 ml
1-GD003-07	GDNF receptor alpha 4/GFRA4	Rb	Polyclonal	IHC(p,f), ELISA, IF, WB	Hu, Ms, Rt, ...	Conc.	1 ml
1-GD004-07	GDNF receptor alpha like/GFRAL	Rb	Polyclonal	IHC(p,f), ELISA, IF, IP, WB	Hu, Ms, Rt, ...	Conc.	1 ml
1-GE001-07	Gelsolin	Rb	Polyclonal	IHC(p,f), ELISA, IF, IP, WB	Hu, Ms, Rt, ...	Conc.	1 ml
1-GE002-07	Gemin 1/SMA	Rb	Polyclonal	IHC(p,f), ELISA, IF, WB	Hu, Ms, Rb, Rt, ...	Conc.	1 ml
1-GE003-07	Gemin 2/SMA	Rb	Polyclonal	IHC(p,f), ELISA, IF, WB	Hu, Ms, Rb, Rt, ...	Conc.	1 ml
1-GE004-07	Gemin 3/SMA	Rb	Polyclonal	IHC(p,f), ELISA, IF, WB	Hu, Ms, Rt, ...	Conc.	1 ml
1-GE005-07	Geminin	Rb	Polyclonal	IHC(p,f), ELISA, IF, WB	Hu, Ms, Rb, Rt, ...	Conc.	1 ml
1-GE006-07	Gene associated with retinoic interferon induced mortality 19/GRIM19	Rb	Polyclonal	IHC(p,f), ELISA, IF, IP, WB	Hu, Ms, Rt, ...	Conc.	1 ml
1-GE007-07	Gene regulated by estrogen in breast cancer protein/GREB1	Rb	Polyclonal	IHC(p,f), ELISA, IF, IP, WB	Hu, Ms, Rb, Rt, ...	Conc.	1 ml
1-GE008-07	General receptor for phosphoinositides 1 associated scaffold protein	Rb	Polyclonal	IHC(p,f), ELISA, IF, WB	Hu, Ms, Rt, ...	Conc.	1 ml
1-GE009-07	General transcription factor 2A1 like factor/GTF2A1LF	Rb	Polyclonal	IHC(p,f), ELISA, IF, IP, WB	Hu, Ms, Rb, Rt, ...	Conc.	1 ml
1-GE010-07	General transcription factor 2B/GTF2B	Rb	Polyclonal	IHC(p,f), ELISA, IF, IP, WB	Hu, Ms, Rb, Rt, ...	Conc.	1 ml
1-GE011-07	General transcription factor 2H1/GTF2H1	Rb	Polyclonal	IHC(p,f), ELISA, IF, IP, WB	Hu, Ms, Rt, ...	Conc.	1 ml
1-GE012-07	Gephyrin	Rb	Polyclonal	IHC(p,f), ELISA, IF, IP, WB	Hu, Ms, Rb, Rt, ...	Conc.	1 ml
1-GE013-07	Geranylgeranyl pyrophosphate synthase/GGPS1	Rb	Polyclonal	IHC(p,f), ELISA, IF, IP, WB	Hu, Ms, Rt, ...	Conc.	1 ml
1-GE014-07	Geranylgeranyl transferase type I subunit beta/PGGT1 β	Rb	Polyclonal	IHC(p,f), ELISA, IF, WB	Hu, ...	Conc.	1 ml
1-GE015-07	Germ cell less protein like 1 like/GMCL1L	Rb	Polyclonal	IHC(p,f), ELISA, IF, IP, WB	Hu, ...	Conc.	1 ml
1-GE016-07	Germ cell nuclear factor/GCNF	Rb	Polyclonal	IHC(p,f), ELISA, IF, WB	Hu, Ms, Rb, Rt, ...	Conc.	1 ml
1-GE017-07	Germinal center associated nuclear protein/GANP	Rb	Polyclonal	IHC(p,f), ELISA, IF, IP, WB	Hu, Ms, Rt, ...	Conc.	1 ml
1-GE018-07	Germinal center B cell expressed transcript 1/GCET1	Rb	Polyclonal	IHC(p,f), ELISA, IF, IP, WB	Hu, Ms, Rb, Rt, ...	Conc.	1 ml
1-GI001-04	Giardia lamblia (Intestinalis)		Polyclonal	IF, ELISA		Conc.	250 μ l
1-GI002-07	Gibberellins	Rb	Polyclonal	IHC(p,f), ELISA, IF, IP		Conc.	1 ml
1-GI003-07	Gigaxonin	Rb	Polyclonal	IHC(p,f), ELISA, IF, IP	Hu, Ms, ...	Conc.	1 ml
1-GI004-07	GINS complex subunit 2/PSF2	Rb	Polyclonal	IHC(p,f), ELISA, IF, IP, WB	Hu, Ms, Rt, ...	Conc.	1 ml
1-GL001-07	GLI kruppel family member similar 2/GLIS2	Rb	Polyclonal	IHC(p,f), ELISA, IF, WB	Hu, Ms, Rb, Rt, ...	Conc.	1 ml
1-GL002-07	Glia maturation factor beta/GMF beta	Rb	Polyclonal	IHC(p,f), ELISA, IF, WB	Hu, Ms, Rb, Rt, ...	Conc.	1 ml
1-GL003-07	Glial cell line derived neurotrophic factor receptor	Rb	Polyclonal	IHC(p,f), ELISA, IF, IP, WB	Hu, Ms, Rt, ...	Conc.	1 ml
1-GL004-07	Glial cell line derived neurotrophic factor/GDNF	Rb	Polyclonal	IHC(p,f), ELISA, IF, IP, WB	Hu, Ms, Rb, Rt, ...	Conc.	1 ml
1-GL005-07	Glial cells missing homolog a/GCM1	Rb	Polyclonal	IHC(p,f), ELISA, IF, IP, WB	Hu, Ms, Rb, Rt, ...	Conc.	1 ml
1-GL006-07	Glial fibrillary acidic protein/GFAP	Ms	GA-5	IHC(p,f)	Hu	Conc.	1 ml
1-GL007-07	Glial fibrillary acidic protein/GFAP	Ms	GA-5	IHC(p,f)	Hu	Conc.	1 ml
1-GL008-07	Glial fibrillary acidic protein/GFAP	Ms	N206A/8	IHC, WB, ICC	Hu, Ms, Rt	Conc.	1 ml
1-GL009-07	Glial fibrillary acidic protein/GFAP	Rb	Polyclonal	IHC(p,f), ELISA, IF, IP, WB	Hu, Ms, Rb, Rt, ...	Conc.	1 ml
1-GL010-07	Glial fibrillary acidic protein/GFAP	Rb	Polyclonal	IHC(p,f), ELISA, IF	Hu, ...	Conc.	1 ml
1-GL011-07	Glial fibrillary acidic protein/GFAP delta	Rb	Polyclonal	IHC(p,f), ELISA, IF, WB	Hu, Ms, Rt, ...	Conc.	1 ml
1-GL012-07	Glial fibrillary acidic protein/GFAP R416WT	Ms	N206B/9	IHC, WB, ICC	Hu, Ms, Rt	Conc.	1 ml
1-GL013-07	Glicentin related polypeptide/GRPP	Rb	Polyclonal	IHC(p,f), IF	Hu, ...	Conc.	1 ml
1-GL014-07	Glioma associated oncogene Gli1	Rb	Polyclonal	IHC(p,f), ELISA, IF, WB	Hu, Ms, Rt, ...	Conc.	1 ml
1-GL015-07	Glioma associated oncogene Gli2	Rb	Polyclonal	IHC(p,f), ELISA, IF, WB	Hu, Ms, Rb, Rt, ...	Conc.	1 ml
1-GL016-07	Glioma associated oncogene Gli3	Rb	Polyclonal	IHC(p,f), ELISA, IF, WB	Hu, Ms, Rb, Rt, ...	Conc.	1 ml
1-GL017-07	Glioma pathogenesis related protein 1/GLIPR1	Rb	Polyclonal	IHC(p,f), ELISA, IF, IP, WB	Hu, Ms, Rb, Rt, ...	Conc.	1 ml
1-GL018-07	Gliomedin/COLM	Rb	Polyclonal	IHC(p,f), ELISA, IF, WB	Hu, Ms, Rt, ...	Conc.	1 ml
1-GL019-07	Glomulin/GLMN	Rb	Polyclonal	IHC(p,f), ELISA, IF, IP, WB	Hu, Ms, Rt, ...	Conc.	1 ml
1-GL020-07	Glucagon	Rb	Polyclonal	IHC(p,f)	Hu	Conc.	1 ml
1-GL021-07	Glucagon	Rb	Polyclonal	IHC(p,f), ELISA, IF, IP	Hu, Ms, Rt, ...	Conc.	1 ml
1-GL022-07	Glucagon like peptide 1	Rb	Polyclonal	IHC(p,f), ELISA, IF, WB	Hu, Ms, Rt, ...	Conc.	1 ml

Please note that almost all antibodies are also available in other formats. Just ask our customer service team. Errors and misprints excepted.

Cat-No.	Product Name	Source	Clone	Application	Reactivity	Format	Quantity
1-GL023-07	Glucagon like peptide/GRPP	Rb	Polyclonal	IHC(p,f), ELISA, IF, IP, WB	Ms, Rt, ...	Conc.	1 ml
1-GL024-07	Glucagon like peptide 1	Ms	1G9	IHC(p,f), ELISA, IF, IP, WB	Hu, Ms, Rt, ...	Conc.	1 ml
1-GL025-07	Glucagon like peptide 1 (7-36)	Rb	Polyclonal	IHC(p,f), ELISA, IF, IP, WB	Hu, Ms, Rt, ...	Conc.	1 ml
1-GL026-07	Glucagon like peptide 1 receptor	Rb	Polyclonal	IHC(p,f), ELISA, FACS, IF, IP, WB	Hu, Ms, Rt, ...	Conc.	1 ml
1-GL027-07	Glucagon like peptide 2	Rb	Polyclonal	IHC(p,f), ELISA, IF, IP, WB	Hu, Ms, Rt, ...	Conc.	1 ml
1-GL028-07	Glucagon like peptide 2	Rb	Polyclonal	IHC(p,f), ELISA, IF, IP, WB	Hu, Ms, Rt, ...	Conc.	1 ml
1-GL029-07	Glucagon like peptide 2 receptor	Rb	Polyclonal	IHC(p,f), ELISA, FACS, IF, IP, WB	Hu, Pg, Rb, ...	Conc.	1 ml
1-GL030-07	Glucagon receptor	Rb	Polyclonal	IHC(p,f), ELISA, IF, IP, WB	Hu, Ms, Rt, ...	Conc.	1 ml
1-GL031-07	Glucocorticoid induced leucine zipper/GilZ	Rb	Polyclonal	IHC(p,f), ELISA, IF, IP, WB	Hu, Ms, Rt, ...	Conc.	1 ml
1-GL032-07	Glucocorticoid induced transcript 1	Rb	Polyclonal	IHC(p,f), ELISA, IF, IP, WB	Hu, Ms, ...	Conc.	1 ml
1-GL033-07	Glucocorticoid receptor	Rb	Polyclonal	IHC(p,f), ELISA, IF, IP, WB	Hu, Ms, Rt, ...	Conc.	1 ml
1-GL034-07	Glucokinase	Rb	Polyclonal	IHC(p,f), ELISA, IF, IP, WB	Hu, Ms, Rb, Rt, ...	Conc.	1 ml
1-GL035-07	Glucokinase regulatory protein/GKRP	Rb	Polyclonal	IHC(p,f), ELISA, IF, IP, WB	Hu, Ms, Rb, Rt, ...	Conc.	1 ml
1-GL036-07	Glucokinase regulatory protein/GKRP	Rb	Polyclonal	IHC(p,f), ELISA, IF, IP, WB	Hu, Ms, Rb, Rt, ...	Conc.	1 ml
1-GL037-07	Glucose fructose oxidoreductase domain containing 2	Rb	Polyclonal	IHC(p,f), ELISA, IF, IP, WB	Hu, ...	Conc.	1 ml
1-GL038-07	Glucose regulated protein 78kDa/GRP78	Rb	Polyclonal	IHC(p,f), ELISA, IF, IP, WB	Hu, Ms, Rt, ...	Conc.	1 ml
1-GL039-07	Glucose regulated protein 94kDa/GRP94	Rt	9G10	IHC(p,f), WB, ICC/IF, IP	Ms, Rt, Ch, Hm, Cw	Conc.	1 ml
1-GL040-01	Glucose transporter 1/GLUT1	Rb	Polyclonal	IHC(p,f)	Hu	Conc.	50 µl
1-GL041-07	Glucose transporter 1/GLUT1	Rb	Polyclonal	IHC(p,f)	Hu	Conc.	1 ml
1-GL042-07	Glucose transporter 1/GLUT1	Rb	Polyclonal	IHC(p,f), ELISA, IF, IP, WB	Hu, Ms, Rt, ...	Conc.	1 ml
1-GL043-07	Glucose transporter 1/GLUT1	Rb	Polyclonal	IHC(p,f), ELISA, IF, WB	Hu, Ms, Rb, Rt, ...	Conc.	1 ml
1-GL044-07	Glucose transporter 2/GLUT2	Rb	Polyclonal	IHC(p,f), ELISA, IF, IP, WB	Hu, Ms, Rt, ...	Conc.	1 ml
1-GL045-07	Glucose transporter 3/GLUT3	Rb	Polyclonal	IHC(p,f), ELISA, IF, WB	Hu, Ms, Rb, Rt, ...	Conc.	1 ml
1-GL046-07	Glucose transporter 4/GLUT4	Rb	Polyclonal	IHC(p,f), ELISA, IF, IP, WB	Hu, Ms, Rb, Rt, ...	Conc.	1 ml
1-GL047-07	Glucose transporter 5/GLUT5	Rb	Polyclonal	IHC(p,f), ELISA, IF, IP, WB	Hu, Ms, Rb, Rt, ...	Conc.	1 ml
1-GL048-07	Glucose transporter 8/GLUT8	Rb	Polyclonal	IHC(p,f), ELISA, FACS, IF, IP, WB	Hu, Ms, Rt, ...	Conc.	1 ml
1-GL049-07	Glucose transporter 10/GLUT10	Rb	Polyclonal	IHC(p,f), ELISA, IF, IP, WB	Hu, Ms, Rt, ...	Conc.	1 ml
1-GL050-07	Glucose transporter 12/GLUT12	Rb	Polyclonal	IHC(p,f), ELISA, FACS, IF, IP, WB	Hu, Ms, Rb, Rt, ...	Conc.	1 ml
1-GL051-07	Glucose transporter 4 enhancer factor	Rb	Polyclonal	IHC(p,f), ELISA, IF, WB	Hu, Ms, ...	Conc.	1 ml
1-GL052-07	Glucose-6-phosphatase alpha	Rb	Polyclonal	IHC(p,f), ELISA, IF, IP, WB	Hu, Ms, Rb, Rt, ...	Conc.	1 ml
1-GL053-07	Glucose-6-phosphatase transport protein 2	Rb	Polyclonal	IHC(p,f), ELISA, IF, IP, WB	Hu, Ms, Rt, ...	Conc.	1 ml
1-GL054-07	Glucose-6-phosphate dehydrogenase	Rb	Polyclonal	IHC(p,f), ELISA, IF, IP, WB	Hu, Ms, Rb, Rt, ...	Conc.	1 ml
1-GL055-07	Glucose-6-phosphate dehydrogenase	Rb	Polyclonal	IHC(p,f), ELISA, IF, WB	Hu, Ms, Rb, Rt, ...	Conc.	1 ml
1-GL056-07	Glucose-6-phosphate dehydrogenase	Rb	Polyclonal	IHC(p,f), ELISA, FACS, WB	Hu, Ms, Rt, ...	Conc.	1 ml
1-GL057-07	Glucose-6-phosphate isomerase/GPI	Rb	Polyclonal	IHC(p,f), ELISA, IF, IP, WB	Hu, Ms, Rb, Rt, ...	Conc.	1 ml
1-GL058-07	Glucosidase 2 alpha	Rb	Polyclonal	IHC(p,f), ELISA, IF, IP, WB	Hu, Ms, Rt, ...	Conc.	1 ml
1-GL059-07	Glucosidase beta	Rb	Polyclonal	IHC(p,f), ELISA, IF, WB	Hu, Ms, Rb, Rt, ...	Conc.	1 ml
1-GL060-07	Glucosylceramide synthase	Rb	Polyclonal	IHC(p,f), ELISA, IF, IP, WB	Hu, Ms, Rt, ...	Conc.	1 ml
1-GL061-07	Glucuronidase beta	Rb	Polyclonal	IHC(p,f), ELISA, IF, IP, WB	Hu, Ms, Rt, ...	Conc.	1 ml
1-GL062-07	Glutamate cysteine ligase catalytic subunit/GCLM	Rb	Polyclonal	IHC(p,f), ELISA, IF, IP, WB	Hu, Ms, Rb, Rt, ...	Conc.	1 ml
1-GL063-07	Glutamate decarboxylase 65/GAD65	Rb	Polyclonal	IHC(p,f), ELISA, IF, IP, WB	Hu, Ms, Rt, ...	Conc.	1 ml
1-GL064-07	Glutamate decarboxylase 65/GAD65	Rb	Polyclonal	IHC(p,f), ELISA, IF, IP, WB	Hu, Ms, Rt, ...	Conc.	1 ml
1-GL065-07	Glutamate decarboxylase 67/GAD67	Rb	Polyclonal	IHC(p,f), ELISA, IF, IP, WB	Hu, Ms, Rt, ...	Conc.	1 ml
1-GL066-07	Glutamate oxaloacetate transaminase 2/GOT2	Rb	Polyclonal	IHC(p,f), ELISA, IF, IP, WB	Hu, Ms, Rt, ...	Conc.	1 ml
1-GL067-07	Glutamate receptor 1/GluR1	Rb	Polyclonal	IHC(p,f), ELISA, IF, WB	Hu, Ms, Rt, ...	Conc.	1 ml
1-GL068-07	Glutamate receptor 1/GluR1	Rb	Polyclonal	IHC(p,f), ELISA, IF, IP, WB	Hu, Ms, Rt, ...	Conc.	1 ml
1-GL069-07	Glutamate receptor 2/GluR2	Ms	L21/32	IHC, WB, IP, Immuno-gold EM	Hu, Ms, Rt	Conc.	1 ml
1-GL070-07	Glutamate receptor 2/GluR2	Rb	Polyclonal	IHC(p,f), ELISA, IF, IP, WB	Hu, Ms, Rt, ...	Conc.	1 ml
1-GL071-07	Glutamate receptor 3/GluR3	Rb	Polyclonal	IHC(p,f), ELISA, IF, IP, WB	Hu, Ms, Rb, Rt, ...	Conc.	1 ml
1-GL072-07	Glutamate receptor 4/GluR4	Rb	Polyclonal	IHC(p,f), ELISA, IF, WB	Hu, Ms, Rt, ...	Conc.	1 ml

Please note that almost all antibodies are also available in other formats. Just ask our customer service team. Errors and misprints excepted.

Cat-No.	Product Name	Source	Clone	Application	Reactivity	Format	Quantity
1-GL073-07	Glutamate receptor 4/GluR4	Rb	Polyclonal	IHC(p,f), ELISA, IF, IP, WB	Hu, Ms, Rt, ...	Conc.	1 ml
1-GL074-07	Glutamate receptor 5/GluR5	Rb	Polyclonal	IHC(p,f), ELISA, IF, WB	Hu, Ms, Rb, Rt, ...	Conc.	1 ml
1-GL075-07	Glutamate receptor 6/7/GluR6/7	Rb	Polyclonal	IHC(p,f), ELISA, IF, WB	Hu, Ms, Rt, ...	Conc.	1 ml
1-GL076-07	Glutamate receptor 6/GluR6	Rb	Polyclonal	IHC(p,f), ELISA, IF, WB	Hu, Ms, Rt, ...	Conc.	1 ml
1-GL077-07	Glutamate receptor 7/GluR7	Rb	Polyclonal	IHC(p,f), ELISA, FACS, IF, WB	Hu, Ms, Rt, ...	Conc.	1 ml
1-GL078-07	Glutamate receptor delta 1/GluR delta1	Rb	Polyclonal	IHC(p,f), ELISA, IF, WB	Hu, Ms, Rt, ...	Conc.	1 ml
1-GL079-07	Glutamate receptor ionotropic NMDA associated protein 1	Rb	Polyclonal	IHC(p,f), ELISA, IF, WB	Hu, Ms, Rb, Rt, ...	Conc.	1 ml
1-GL080-07	Glutamate receptor ionotropic NMDA like 1A combined/GCOM1	Rb	Polyclonal	IHC(p,f), ELISA, IF, IP, WB	Hu, Ms, Rt, ...	Conc.	1 ml
1-GL081-07	Glutamate receptor ionotropic NMDA 1/GluN1	Ms	N308/48	IHC, WB, ICC	Rt	Conc.	1 ml
1-GL082-07	Glutamate receptor ionotropic NMDA 1/GluN1	Rb	Polyclonal	IHC(p,f), ELISA, FACS, IF, IP, WB	Hu, Ms, Rt, ...	Conc.	1 ml
1-GL083-07	Glutamate receptor ionotropic NMDA 1/GluN1	Rb	Polyclonal	IHC(p,f), ELISA, FACS, IF, IP, WB	Hu, Ms, Rb, Rt, ...	Conc.	1 ml
1-GL084-07	Glutamate receptor ionotropic NMDA 2A/GluN2A	Ms	N327/95	IHC, WB, ICC	Hu, Ms, Rt	Conc.	1 ml
1-GL085-07	Glutamate receptor ionotropic NMDA 2A/GluN2A	Rb	Polyclonal	IHC(p,f), ELISA, IF, IP, WB	Hu, Ms, Rt, ...	Conc.	1 ml
1-GL086-07	Glutamate receptor ionotropic NMDA 2B/GluN2B	Ms	N59/20	IHC, WB, IP	Hu, Ms, Rt	Conc.	1 ml
1-GL087-07	Glutamate receptor ionotropic NMDA 2B/GluN2B	Ms	N59/36	IHC, WB, IP, ICC	Hu, Ms, Rt	Conc.	1 ml
1-GL088-07	Glutamate receptor ionotropic NMDA 2B/GluN2B	Rb	Polyclonal	IHC(p,f), ELISA, FACS, IF, IP, WB	Hu, Ms, Rt, ...	Conc.	1 ml
1-GL089-07	Glutamate receptor ionotropic NMDA 2B/GluN2B	Rb	Polyclonal	IHC(p,f), ELISA, IF, IP, WB	Hu, Ms, Rt, ...	Conc.	1 ml
1-GL090-07	Glutamate receptor ionotropic NMDA 2C/GluN2C	Rb	Polyclonal	IHC(p,f), ELISA, IF, IP, WB	Hu, Ms, Rt, ...	Conc.	1 ml
1-GL091-07	Glutamate receptor ionotropic NMDA 2C/GluN2C	Rb	Polyclonal	IHC(p,f), ELISA, IF, IP, WB	Hu, Ms, Rb, Rt, ...	Conc.	1 ml
1-GL092-07	Glutamate receptor ionotropic NMDA 2D/GluN2D	Rb	Polyclonal	IHC(p,f), ELISA, FACS, IF, IP, WB	Hu, Ms, Rt, ...	Conc.	1 ml
1-GL093-07	Glutamate receptor ionotropic NMDA 3A/GluN3A	Rb	Polyclonal	IHC(p,f), ELISA, IF, WB	Hu, Ms, Rt, ...	Conc.	1 ml
1-GL094-07	Glutamate receptor ionotropic NMDA 3B/GluN3B	Rb	Polyclonal	IHC(p,f), ELISA, FACS, IF, WB	Hu, Ms, Rt, ...	Conc.	1 ml
1-GL095-07	Glutamate receptor ionotropic NMDA 3A/B	Rb	Polyclonal	IHC(p,f), ELISA, IF, WB	Hu, ...	Conc.	1 ml
1-GL096-07	Glutamate receptor KA2	Rb	Polyclonal	IHC(p,f), ELISA, IF, WB	Hu, Ms, Rt, ...	Conc.	1 ml
1-GL097-07	Glutamate receptor metabotropic 1/mGluR1	Rb	Polyclonal	IHC(p,f), ELISA, IF, WB	Hu, Ms, Rt, ...	Conc.	1 ml
1-GL098-07	Glutamate receptor metabotropic 1/mGluR1	Rb	Polyclonal	IHC(p,f), ELISA, IF, WB	Hu, Ms, Rt, ...	Conc.	1 ml
1-GL099-07	Glutamate receptor metabotropic 1/5/mGluR1/5 (Group I)	Ms	N75/3	IHC, WB, IP	Hu, Ms, Rt	Conc.	1 ml
1-GL100-07	Glutamate receptor metabotropic 1/5/mGluR1/5 (Group I)	Ms	N75/33	IHC, WB, IP	Hu, Ms, Rt	Conc.	1 ml
1-GL101-07	Glutamate receptor metabotropic 1/5/mGluR1/5	Rb	Polyclonal	IHC(p,f), ELISA, IF, WB	Hu, Ms, Rt, ...	Conc.	1 ml
1-GL102-07	Glutamate receptor metabotropic 2/mGluR2	Rb	Polyclonal	IHC(p,f), ELISA, IF, WB	Hu, Ms, Rt, ...	Conc.	1 ml
1-GL103-07	Glutamate receptor metabotropic 2/mGluR2	Rb	Polyclonal	IHC(p,f), ELISA, IF, WB	Hu, Ms, Rt, ...	Conc.	1 ml
1-GL104-07	Glutamate receptor metabotropic 2/3/mGluR2/3	Rb	Polyclonal	IHC(p,f), ELISA, IF, WB	Hu, Ms, Rt, ...	Conc.	1 ml
1-GL105-07	Glutamate receptor metabotropic 2/4/mGluR2/4	Rb	Polyclonal	IHC(p,f), ELISA, IF, WB	Hu, Ms, Rt, ...	Conc.	1 ml
1-GL106-07	Glutamate receptor metabotropic 3/mGluR3	Rb	Polyclonal	IHC(p,f), ELISA, IF, WB	Hu, Ms, Rt, ...	Conc.	1 ml
1-GL107-07	Glutamate receptor metabotropic 3/mGluR3	Rb	Polyclonal	IHC(p,f), ELISA, FACS, IF, IP, WB	Hu, Ms, Rt, ...	Conc.	1 ml
1-GL108-07	Glutamate receptor metabotropic 4/mGluR4	Rb	Polyclonal	IHC(p,f), ELISA, FACS, IF, IP, WB	Hu, Ms, Rb, Rt, ...	Conc.	1 ml
1-GL109-07	Glutamate receptor metabotropic 5/mGluR5	Rb	Polyclonal	IHC(p,f), ELISA, FACS, IF, WB	Hu, Ms, Rt, ...	Conc.	1 ml
1-GL110-07	Glutaminase	Rb	Polyclonal	IHC(p,f), ELISA, IF, IP, WB	Hu, Ms, Rb, Rt, ...	Conc.	1 ml
1-GL111-07	Glutamine PRPP amidotransferase	Rb	Polyclonal	IHC(p,f), ELISA, IF, IP, WB	Hu, Ms, Rb, Rt, ...	Conc.	1 ml
1-GL112-07	Glutamine synthetase/GS	Ms	GS-6	IHC(p,f)	Hu	Conc.	1 ml
1-GL113-07	Glutamine synthetase/GS	Rb	Polyclonal	IHC(p,f), ELISA, IF, WB	Hu, Ms, Rb, Rt, ...	Conc.	1 ml
1-GL114-07	Glutaredoxin 1	Rb	Polyclonal	IHC(p,f), ELISA, IF, IP, WB	Hu, Ms, Rb, Rt, ...	Conc.	1 ml
1-GL115-07	Glutathione peroxidase 1/GPX1	Rb	Polyclonal	IHC(p,f), ELISA, IF, IP, WB	Hu, Ms, Rt, ...	Conc.	1 ml
1-GL116-07	Glutathione peroxidase 3/GPX3	Rb	Polyclonal	IHC(p,f), ELISA, IF, IP, WB	Hu, Ms, Rt, ...	Conc.	1 ml
1-GL117-07	Glutathione peroxidase 4/GPX4	Rb	Polyclonal	IHC(p,f), ELISA, IF, IP, WB	Hu, Ms, Rt, ...	Conc.	1 ml
1-GL118-07	Glutathione reductase/GLUR	Rb	Polyclonal	IHC(p,f), ELISA, IF, IP, WB	Hu, Ms, Rt, ...	Conc.	1 ml

Please note that almost all antibodies are also available in other formats. Just ask our customer service team. Errors and misprints excepted.

Cat-No.	Product Name	Source	Clone	Application	Reactivity	Format	Quantity
1-GL119-07	Glutathione S alkyltransferase A3/GSTA3	Rb	Polyclonal	IHC(p,f), ELISA, IF, IP, WB	Hu, Ms, Rb, Rt, ...	Conc.	1 ml
1-GL120-07	Glutathione S transferase C-terminal domain/GSTCD	Rb	Polyclonal	IHC(p,f), ELISA, IF, WB	Hu, ...	Conc.	1 ml
1-GL121-07	Glutathione S transferase omega 1/GSTO1	Rb	Polyclonal	IHC(p,f), ELISA, IF, IP, WB	Hu, Ms, Rt, ...	Conc.	1 ml
1-GL122-07	Glutathione S transferase pi/GSTP1	Rb	Polyclonal	IHC(p,f), ELISA, IF, WB	Hu, Ms, Rt, ...	Conc.	1 ml
1-GL123-07	Glutathione S transferase/GST	Ms	N100/13	WB, ELISA		Conc.	1 ml
1-GL124-07	Glutathione synthetase/GSS	Rb	Polyclonal	IHC(p,f), ELISA, IF, WB	Hu, Ms, Rt, ...	Conc.	1 ml
1-GL125-07	Glyceraldehyde-3-phosphate dehydrogenase/GAPDH	Rb	Polyclonal	IHC(p,f), ELISA, IF, IP, WB	Hu, Ms, Rt, ...	Conc.	1 ml
1-GL126-07	Glyceraldehyde-3-phosphate dehydrogenase/GAPDH	Rb	Polyclonal	IHC(p,f), ELISA, IF, IP	Hu, Ms, Rt, ...	Conc.	1 ml
1-GL127-07	Glyceraldehyde-3-phosphate dehydrogenase/GAPDH	Rb	Polyclonal	IHC(p,f), ELISA, IF, IP, WB	Ms, Rt, ...	Conc.	1 ml
1-GL128-07	Glycerokinase 5/GK5	Rb	Polyclonal	IHC(p,f), ELISA, IF, IP, WB	Hu, ...	Conc.	1 ml
1-GL129-07	Glycerol-3-phosphate acyltransferase mitochondrial	Rb	Polyclonal	IHC(p,f), ELISA, IF, IP, WB	Hu, Ms, Rb, Rt, ...	Conc.	1 ml
1-GL130-07	Glycerol-3-phosphate dehydrogenase cytosolic	Rb	Polyclonal	IHC(p,f), ELISA, IF, IP, WB	Hu, Ms, Rb, Rt, ...	Conc.	1 ml
1-GL131-07	Glycerol-3-phosphate dehydrogenase mitochondrial	Rb	Polyclonal	IHC(p,f), ELISA, IF, IP, WB	Hu, Ms, Rb, Rt, ...	Conc.	1 ml
1-GL132-07	Glycerol kinase	Rb	Polyclonal	IHC(p,f), ELISA, IF, IP, WB	Hu, Ms, Rb, Rt, ...	Conc.	1 ml
1-GL133-07	Glyceronephosphate-O-acyltransferase/GNPAT	Rb	Polyclonal	IHC(p,f), ELISA, IF, IP, WB	Hu, Ms, Rt, ...	Conc.	1 ml
1-GL134-07	Glycine-N-methyltransferase/GNMT	Rb	Polyclonal	IHC(p,f), ELISA, IF, IP, WB	Hu, Ms, Rt, ...	Conc.	1 ml
1-GL135-07	Glycine receptor alpha 1/2	Rb	Polyclonal	IHC(p,f), ELISA, IF, WB	Hu, Ms, Rt, ...	Conc.	1 ml
1-GL136-07	Glycine receptor alpha 1/2/3	Rb	Polyclonal	IHC(p,f), ELISA, IF, IP, WB	Hu, Ms, Rt, ...	Conc.	1 ml
1-GL137-07	Glycine receptor alpha 3	Rb	Polyclonal	IHC(p,f), ELISA, IF, WB	Hu, Ms, Rt, ...	Conc.	1 ml
1-GL138-07	Glycine receptor alpha 4	Rb	Polyclonal	IHC(p,f), ELISA, IF	Hu, Ms, Rt, ...	Conc.	1 ml
1-GL139-07	Glycine receptor beta	Rb	Polyclonal	IHC(p,f), ELISA, IF, WB	Hu, Ms, Rb, Rt, ...	Conc.	1 ml
1-GL140-07	Glycine transporter 1	Rb	Polyclonal	IHC(p,f), ELISA, IF, WB	Hu, Ms, Rb, Rt, ...	Conc.	1 ml
1-GL141-07	Glycodelin A	Rb	Polyclonal	IHC(p,f), ELISA, IF, IP, WB	Hu, ...	Conc.	1 ml
1-GL142-07	Glycogen phosphorylase brain/PYGB	Rb	Polyclonal	IHC(p,f), ELISA, IF	Hu, Pg, ...	Conc.	1 ml
1-GL143-07	Glycogen phosphorylase liver/PYGL	Rb	Polyclonal	IHC(p,f), ELISA, IF, IP, WB	Hu, Ms, Rb, Rt, ...	Conc.	1 ml
1-GL144-07	Glycogen phosphorylase muscle/PYGM	Rb	Polyclonal	IHC(p,f), ELISA, IF, IP, WB	Hu, Ms, Rt, ...	Conc.	1 ml
1-GL145-07	Glycogen synthase 1	Rb	Polyclonal	IHC(p,f), ELISA, IF, IP, WB	Hu, Ms, Rb, Rt, ...	Conc.	1 ml
1-GL146-07	Glycogen synthase 2	Rb	Polyclonal	IHC(p,f), ELISA, IF, IP, WB	Hu, Ms, Rt, ...	Conc.	1 ml
1-GL147-07	Glycogen synthase kinase 3 alpha	Rb	Polyclonal	IHC(p,f), ELISA, IF, IP, WB	Hu, Ms, Rt, ...	Conc.	1 ml
1-GL148-07	Glycogen synthase kinase 3 beta (C-terminal)	Ms	Polyclonal	IHC(p,f), ELISA, IF, IP, WB	Hu, Ms, Rt, ...	Conc.	1 ml
1-GL149-07	Glycogen synthase kinase 3 beta (C-terminal)	Rb	Polyclonal	IHC(p,f), ELISA, IF, IP, WB	Hu, Ms, Rb, Rt, ...	Conc.	1 ml
1-GL150-07	Glycogen synthase kinase 3 beta (N-terminal)	Ms	Polyclonal	IHC(p,f), ELISA, IF, IP, WB	Hu, Ms, Rt, ...	Conc.	1 ml
1-GL151-07	Glycogenin1/GYG1	Rb	Polyclonal	IHC(p,f), ELISA, IF, IP, WB	Hu, Ms, Rt, ...	Conc.	1 ml
1-GL152-07	Glycogenin2/GYG2	Rb	Polyclonal	IHC(p,f), ELISA, IF, IP, WB	Hu, Ms, Rt, ...	Conc.	1 ml
1-GL153-07	Glycolate oxidase	Rb	Polyclonal	IHC(p,f), ELISA, IF, WB	Hu, Ms, Rb, Rt, ...	Conc.	1 ml
1-GL154-07	Glycolipid transfer protein domain containing 2/ GLTPD2	Rb	Polyclonal	IHC(p,f), ELISA, IF, WB	Hu, ...	Conc.	1 ml
1-GL155-07	Glycophorin	Ms	A84-B/H2	IHC(f), ELISA	Hu	Conc.	1 ml
1-GL156-07	Glycophorin A/CD235a	Ms	GA-R2 (HIR2)	IHC(p,f)	Hu	Conc.	1 ml
1-GL157-07	Glycophorin A/CD235a	Ms	A63-B/C2	IHC(f), IP	Hu	Conc.	1 ml
1-GL158-02	Glycophorin A/CD235a	Ms	NO2	IHC(p,f), FACS	Hu	Conc.	0.1 ml
1-GL159-07	Glycophorin A/CD235a	Rb	Polyclonal	IHC(p,f), ELISA, IF, WB	Hu, ...	Conc.	1 ml
1-GL160-07	Glycophorin A/CD235a	Rb	Polyclonal	IHC(p,f), ELISA, IF, WB	Hu, Ms, Rt, ...	Conc.	1 ml
1-GL161-07	Glycophorin B/CD235b	Rb	Polyclonal	IHC(p,f), ELISA, IF, WB	Hu, ...	Conc.	1 ml
1-GL162-07	Glycophorin B/CD235b	Rb	Polyclonal	IHC(p,f), ELISA, FACS, IF, IP, WB	Hu, ...	Conc.	1 ml
1-GL163-07	Glycophorin C/CD236	Rb	Polyclonal	IHC(p,f), ELISA, FACS, IF, WB	Hu, ...	Conc.	1 ml
1-GL164-07	Glycoprotein 1B/CD42b	Rb	Polyclonal	IHC(p,f), ELISA, FACS, IF, IP, WB	Hu, Ms, Rt, ...	Conc.	1 ml
1-GL165-07	Glycoprotein 6	Rb	Polyclonal	IHC(p,f), ELISA, IF, WB	Hu, ...	Conc.	1 ml
1-GL166-07	Glycoprotein A33	Rb	Polyclonal	IHC(p,f), ELISA, IF, IP, WB	Hu, Ms, Rt, ...	Conc.	1 ml
1-GL167-07	Glycoprotein E1	Rb	Polyclonal	IHC(p,f), ELISA, IF, IP, WB		Conc.	1 ml
1-GL168-07	Glycosyltransferase 8 domain containing 1/GLT8D1	Rb	Polyclonal	IHC(p,f), ELISA, IF, WB	Hu, Ms, Rt, ...	Conc.	1 ml

Please note that almost all antibodies are also available in other formats. Just ask our customer service team. Errors and misprints excepted.

Cat-No.	Product Name	Source	Clone	Application	Reactivity	Format	Quantity
1-GL169-07	Glycosyltransferase 8 domain containing 1/GLT8D1	Rb	Polyclonal	IHC(p,f), ELISA, IF, WB	Hu, Ms, Rt, ...	Conc.	1 ml
1-GL170-07	Glycosyltransferase 8 domain containing 2/GLT8D2	Rb	Polyclonal	IHC(p,f), ELISA, IF, IP, WB	Hu, Ms, Rt, ...	Conc.	1 ml
1-GL171-07	Glycosyltransferase like 1/GTDC1	Rb	Polyclonal	IHC(p,f), ELISA, IF, WB	Hu, Ms, Rt, ...	Conc.	1 ml
1-GL172-07	Glyoxalase I/GLO1	Rb	Polyclonal	IHC(p,f), ELISA, IF, IP, WB	Hu, Ms, Rt, ...	Conc.	1 ml
1-GL173-07	Glypican 1	Rb	Polyclonal	IHC(p,f), ELISA, IF, IP, WB	Hu, Ms, Rt, ...	Conc.	1 ml
1-GL174-07	Glypican 3	Ms	1G12	IHC(p,f)	Hu	Conc.	1 ml
1-GL175-07	Glypican 3	Rb	Polyclonal	IHC(p,f), ELISA, IF, IP, WB	Hu, Ms, Rt, ...	Conc.	1 ml
1-GL176-07	Glypican 4	Rb	Polyclonal	IHC(p,f), ELISA, IF, WB	Hu, Ms, Rb, Rt, ...	Conc.	1 ml
1-GL177-07	Glypican 5	Rb	Polyclonal	IHC(p,f), ELISA, IF, IP, WB	Hu, Ms, Rb, Rt, ...	Conc.	1 ml
1-GL178-07	Glypican 6	Rb	Polyclonal	IHC(p,f), ELISA, IF, IP, WB	Hu, Ms, Rb, Rt, ...	Conc.	1 ml
1-GO001-07	Golgi associated PDZ and coiled coil motif containing/PIST	Rb	Polyclonal	IHC(p,f), ELISA, IF, WB	Hu, Ms, Rt, ...	Conc.	1 ml
1-GO002-07	Golgi autoantigen golgin A7B/GOLGA7B	Rb	Polyclonal	IHC(p,f), ELISA, IF, WB	Hu, Ms, Rt, ...	Conc.	1 ml
1-GO003-07	Golgi matrix protein 130 kDa/GM130	Rb	Polyclonal	IHC(p,f), ELISA, IF, IP, WB	Hu, Ms, Rt, ...	Conc.	1 ml
1-GO004-07	Golgi membrane protein GP73	Rb	Polyclonal	IHC(p,f), ELISA, IF, IP, WB	Hu, Ms, Rt, ...	Conc.	1 ml
1-GO005-07	Golgi membrane protein GP73	Rb	Polyclonal	IHC(p,f), ELISA, IF, WB	Hu, Ms, Rt, ...	Conc.	1 ml
1-GO006-07	Golgi peripheral membrane protein p65/GRASP65	Rb	Polyclonal	IHC(p,f), ELISA, IF, IP, WB	Hu, Ms, Rb, Rt, ...	Conc.	1 ml
1-GO007-07	Golgi zone - Golgi marker	Ms	AE-6	IHC(p,f), FACS, ICC/IF	Hu	Conc.	1 ml
1-GO008-07	Gonadotropin inducible transcription repressor 1/GIOT1	Rb	Polyclonal	IHC(p,f), ELISA, IF, WB	Hu, ...	Conc.	1 ml
1-GO009-07	Gonadotropin receptor/LGR6	Rb	Polyclonal	IHC(p,f), ELISA, FACS, IF, WB	Hu, Ms, Rb, Rt, ...	Conc.	1 ml
1-GO010-07	Gonadotropin releasing hormone receptor 2/GNRHR2	Rb	Polyclonal	IHC(p,f), ELISA, FACS, IF, WB	Hu, Pg, ...	Conc.	1 ml
1-GO011-07	Gonadotropin releasing hormone receptor/GNRHR	Rb	Polyclonal	IHC(p,f), ELISA, IF, IP, WB	Hu, Ms, Rb, Rt, ...	Conc.	1 ml
1-GR001-07	GRAM domain containing 2/GRAMD2	Rb	Polyclonal	IHC(p,f), ELISA, IF, WB	Hu, Ms, Rt, ...	Conc.	1 ml
1-GR002-07	GRAM domain containing 3/GRAMD3	Rb	Polyclonal	IHC(p,f), ELISA, IF, WB	Hu, Ms, Rt, ...	Conc.	1 ml
1-GR003-07	Granulin	Rb	Polyclonal	IHC(p,f), ELISA, IF, WB	Hu, Ms, Rb, Rt, ...	Conc.	1 ml
1-GR004-07	Granulocyte	Ms	BM-2	IHC(p,f)	Hu, Mk	Conc.	1 ml
1-GR005-07	Granulocyte chemotactic protein 2/GCP2	Rb	Polyclonal	IHC(p,f), ELISA, IF, IP, WB	Hu, Ms, Rb, Rt, ...	Conc.	1 ml
1-GR006-07	Granulosa cell HMG box protein 1/GCX1	Rb	Polyclonal	IHC(p,f), ELISA, IF, WB	Hu, Ms, Rb, Rt, ...	Conc.	1 ml
1-GR007-07	Granulysin/GNLY	Rb	Polyclonal	IHC(p,f), ELISA, IF, IP, WB	Hu, ...	Conc.	1 ml
1-GR008-07	Granulysin/GNLY	Rb	Polyclonal	IHC(p,f), ELISA, IF, IP, WB	Ms, Rt, ...	Conc.	1 ml
1-GR009-07	Granzyme A	Rb	Polyclonal	IHC(p,f), ELISA, IF, IP, WB	Hu, Ms, Rt, ...	Conc.	1 ml
1-GR010-07	Granzyme B	Rb	Polyclonal	IHC(p,f)	Hu	Conc.	1 ml
1-GR011-07	Granzyme B	Rb	Polyclonal	IHC(p,f), ELISA, IF, IP, WB	Hu, Ms, Rt, ...	Conc.	1 ml
1-GR012-07	Granzyme D	Rb	Polyclonal	IHC(p,f), ELISA, IF, IP, WB	Hu, Ms, Rt, ...	Conc.	1 ml
1-GR013-07	Granzyme K	Rb	Polyclonal	IHC(p,f), ELISA, IF, IP, WB	Hu, Ms, Rt, ...	Conc.	1 ml
1-GR014-07	GRB2 associated binder 1/Gab1	Rb	Polyclonal	IHC(p,f), ELISA, IF, WB	Hu, Ms, Rb, Rt, ...	Conc.	1 ml
1-GR015-07	GRB2 associated binder 2/Gab2	Rb	Polyclonal	IHC(p,f), ELISA, FACS, IF, IP, WB	Hu, Ms, Rb, Rt, ...	Conc.	1 ml
1-GR016-07	GRB2 related adaptor protein 2/GRAP2	Rb	Polyclonal	IHC(p,f), ELISA, IF, IP, WB	Hu, Ms, Rt, ...	Conc.	1 ml
1-GR017-07	Green fluorescence protein/GFP	Rb	Polyclonal	IHC(p,f)		Conc.	1 ml
1-GR018-07	Green fluorescence protein/GFP	Rb	Polyclonal	IHC(p,f), ELISA, IF, IP, WB		Conc.	1 ml
1-GR019-07	Green fluorescence protein/GFP	Rb	Polyclonal	IHC(p,f), ELISA, IF, IP, WB		Conc.	1 ml
1-GR020-07	Gremlin	Rb	Polyclonal	IHC(p,f), ELISA, IF, IP, WB	Hu, Ms, Rb, Rt, ...	Conc.	1 ml
1-GR021-07	GRGDS (Gly Arg Gly Asp Ser)	Rb	Polyclonal	IHC(p,f), ELISA, IF, IP, WB		Conc.	1 ml
1-GR022-07	Gross cystic disease fluid protein 15/GCDFP15	Ms	23A3	IHC(p,f)	Hu	Conc.	1 ml
2-GR023-13	Gross cystic disease fluid protein 15 + Mammaglobin Cocktail	Ms + Ms & Rb	23A3 + 304-1A5 & 31A5	IHC(p,f)	Hu	RTU	7 ml
1-GR024-07	Gross cystic disease fluid protein 15/GCDFP15	Rb	Polyclonal	IHC(p,f), ELISA, IF, IP	Hu, Ms, Rt, ...	Conc.	1 ml
1-GR025-07	Gross cystic disease fluid protein 15/GCDFP15	Rb	Polyclonal	IHC(p,f), ELISA, IF, WB	Ms, ...	Conc.	1 ml
1-GR026-07	Gross cystic disease fluid protein 15/GCDFP15	Rb	Polyclonal	IHC(p,f), ELISA, IF, WB	Rt, ...	Conc.	1 ml
1-GR027-07	Gross cystic disease fluid protein 15/GCDFP15	Rb	Polyclonal	IHC(p,f), ELISA, IF, IP, WB	Hu, ...	Conc.	1 ml

Please note that almost all antibodies are also available in other formats. Just ask our customer service team. Errors and misprints excepted.

Cat-No.	Product Name	Source	Clone	Application	Reactivity	Format	Quantity
1-GR028-07	Growth arrest and DNA damage inducible 34/GADD34	Rb	Polyclonal	IHC(p,f), ELISA, IF, IP, WB	Hu, Ms, Rt, ...	Conc.	1 ml
1-GR029-07	Growth arrest and DNA damage inducible 45 alpha/GADD45A	Rb	Polyclonal	IHC(p,f), ELISA, IF, IP, WB	Hu, Ms, Rt, ...	Conc.	1 ml
1-GR030-07	Growth arrest and DNA damage inducible 45 beta/GADD45B	Rb	Polyclonal	IHC(p,f), ELISA, IF, IP, WB	Hu, Ms, Rt, ...	Conc.	1 ml
1-GR031-07	Growth arrest and DNA damage inducible 45 gamma/GADD45G	Rb	Polyclonal	IHC(p,f), ELISA, IF, IP, WB	Hu, Ms, Rb, Rt, ...	Conc.	1 ml
1-GR032-07	Growth arrest and DNA damage inducible 153/GADD153	Rb	Polyclonal	IHC(p,f), ELISA, IF, IP, WB	Hu, Ms, Rt, ...	Conc.	1 ml
1-GR033-07	Growth arrest and DNA damage inducible gamma interacting protein 1/GADD45GIP1	Rb	Polyclonal	IHC(p,f), ELISA, IF, IP	Hu, Ms, Rt, ...	Conc.	1 ml
1-GR034-07	Growth arrest specific homeobox/Gax	Rb	Polyclonal	IHC(p,f), ELISA, IF, IP, WB	Hu, Ms, Rt, ...	Conc.	1 ml
1-GR035-07	Growth arrest specific protein 1/GAS1	Rb	Polyclonal	IHC(p,f), ELISA, IF, IP, WB	Hu, Ms, Rt, ...	Conc.	1 ml
1-GR036-07	Growth arrest specific protein 6/GAS6	Rb	Polyclonal	IHC(p,f), ELISA, IF, IP, WB	Hu, ...	Conc.	1 ml
1-GR037-07	Growth arrest specific protein 7/GAS7	Rb	Polyclonal	IHC(p,f), ELISA, IF, IP, WB	Hu, ...	Conc.	1 ml
1-GR038-07	Growth arrest specific protein 8/GAS8	Rb	Polyclonal	IHC(p,f), ELISA, IF, IP, WB	Hu, Ms, Rb, Rt, ...	Conc.	1 ml
1-GR039-07	Growth associated protein 43/GAP43	Rb	Polyclonal	IHC(p,f), ELISA, IF, IP, WB	Hu, Ms, Rt, ...	Conc.	1 ml
1-GR040-07	Growth differentiation factor 1/GDF1	Rb	Polyclonal	IHC(p,f), ELISA, IF, IP, WB	Hu, Ms, Rt, ...	Conc.	1 ml
1-GR041-07	Growth differentiation factor 3/GDF3	Rb	Polyclonal	IHC(p,f), ELISA, IF, IP, WB	Hu, Ms, Rb, Rt, ...	Conc.	1 ml
1-GR042-07	Growth differentiation factor 5/GDF5	Rb	Polyclonal	IHC(p,f), ELISA, IF, IP, WB	Hu, Ms, Rb, Rt, ...	Conc.	1 ml
1-GR043-07	Growth differentiation factor 6/GDF6	Rb	Polyclonal	IHC(p,f), ELISA, IF, WB	Hu, Ms, Rb, Rt, ...	Conc.	1 ml
1-GR044-07	Growth differentiation factor 7/GDF7	Rb	Polyclonal	IHC(p,f), ELISA, IF, WB	Hu, Ms, Rt, ...	Conc.	1 ml
1-GR045-07	Growth differentiation factor 8/GDF8	Goat	Polyclonal	IHC(p,f), ELISA, IF, WB	Hu, Ms, Rt, ...	Conc.	1 ml
1-GR046-07	Growth differentiation factor 8/GDF8	Rb	Polyclonal	IHC(p,f), ELISA, IF, IP, WB	Hu, Ms, Rt, ...	Conc.	1 ml
1-GR047-07	Growth differentiation factor 8/GDF8	Goat	Polyclonal	IHC(p,f), ELISA, IF, IP, WB	Hu, Ms, Rt, ...	Conc.	1 ml
1-GR048-07	Growth differentiation factor 9/GDF9	Rb	Polyclonal	IHC(p,f), ELISA, IF, WB	Hu, Ms, Rb, Rt, ...	Conc.	1 ml
1-GR049-07	Growth differentiation factor 9/GDF9	Rb	Polyclonal	IHC(p,f), ELISA, IF, IP, WB	Hu, Ms, Rt, ...	Conc.	1 ml
1-GR050-07	Growth differentiation factor 10/GDF10	Rb	Polyclonal	IHC(p,f), ELISA, IF, IP, WB	Hu, Ms, Rt, ...	Conc.	1 ml
1-GR051-07	Growth differentiation factor 15/GDF15	Rb	Polyclonal	IHC(p,f), ELISA, IF, IP, WB	Hu, Ms, Rt, ...	Conc.	1 ml
1-GR052-07	Growth factor erv1 like/ALR	Rb	Polyclonal	IHC(p,f), ELISA, IF, IP, WB	Hu, Ms, Rt, ...	Conc.	1 ml
1-GR053-07	Growth factor independent protein 1B/GFI1B	Rb	Polyclonal	IHC(p,f), ELISA, IF, WB	Hu, Ms, Rt, ...	Conc.	1 ml
1-GR054-07	Growth factor receptor bound protein 2/GRB2	Rb	Polyclonal	IHC(p,f), ELISA, IF, IP, WB	Hu, Ms, Rt, ...	Conc.	1 ml
1-GR055-07	Growth factor receptor bound protein 10/GRB10	Rb	Polyclonal	IHC(p,f), ELISA, IF, IP, WB	Hu, Ms, Rb, Rt, ...	Conc.	1 ml
1-GR056-07	Growth factor response protein 1/GFRP	Rb	Polyclonal	IHC(p,f), ELISA, IF, IP, WB	Hu, Ms, Rt, ...	Conc.	1 ml
1-GR057-07	Growth hormone/GH	Rb	Polyclonal	IHC(p,f)	Hu	Conc.	1 ml
1-GR058-07	Growth hormone/GH	Rb	Polyclonal	IHC(p,f), ELISA, IF, IP, WB	Hu, ...	Conc.	1 ml
1-GR059-07	Growth hormone inducible transmembrane protein/GHITM	Rb	Polyclonal	IHC(p,f), ELISA, IF, IP, WB	Ms, ...	Conc.	1 ml
1-GR060-07	Growth hormone receptor/GHR	Rb	Polyclonal	IHC(p,f), ELISA, IF, IP, WB	Hu, Ms, Rt, ...	Conc.	1 ml
1-GR061-07	Growth hormone releasing hormone receptor/GHRHR	Rb	Polyclonal	IHC(p,f), ELISA, IF, IP, WB	Hu, Ms, Rt, ...	Conc.	1 ml
1-GR062-07	Growth hormone releasing peptide/Ghrelin	Rb	Polyclonal	IHC(p,f), ELISA, IF, IP, WB	Hu, Ms, Rt, ...	Conc.	1 ml
1-GR063-07	Growth hormone releasing peptide/Ghrelin 28	Rb	Polyclonal	IHC(p,f), ELISA, IF, IP, WB	Hu, Ms, Rt, ...	Conc.	1 ml
1-GR064-07	Growth hormone releasing peptide receptor/Ghrelin receptor	Rb	Polyclonal	IHC(p,f), ELISA, IF, WB	Hu, Ms, Rt, ...	Conc.	1 ml
1-GR065-07	Growth inhibiting protein 19/AMBIP	Rb	Polyclonal	IHC(p,f), ELISA, IF, IP, WB	Hu, Ms, Rb, Rt, ...	Conc.	1 ml
1-GR066-07	Growth inhibition and differentiation related protein 88/GIDRP88	Rb	Polyclonal	IHC(p,f), ELISA, IF, IP, WB	Hu, Ms, Rb, Rt, ...	Conc.	1 ml
1-GR067-07	Growth regulated protein gamma/GRO gamma	Rb	Polyclonal	IHC(p,f), ELISA, IF, IP, WB	Hu, Ms, Rb, Rt, ...	Conc.	1 ml
1-GS001-07	Gs protein, alpha subunit	Ms	N192/12	WB	Ms, Rt	Conc.	1 ml
1-GT001-07	GTP binding protein 2/GTPBP2	Rb	Polyclonal	IHC(p,f), ELISA, IF, WB	Ms, Rt, ...	Conc.	1 ml
1-GT002-07	GTP binding protein 4/GTPBP4	Rb	Polyclonal	IHC(p,f), ELISA, IF, IP, WB	Hu, Ms, Rb, Rt, ...	Conc.	1 ml
1-GT003-07	GTP binding protein 9/GTPBP9	Rb	Polyclonal	IHC(p,f), ELISA, IF, WB	Hu, Ms, Rt, ...	Conc.	1 ml
1-GT004-07	GTP binding protein 10/GTPBP10	Rb	Polyclonal	IHC(p,f), ELISA, IF, IP, WB	Hu, Ms, Rb, Rt, ...	Conc.	1 ml
1-GT005-07	GTP binding protein Di Ras3/ARHI	Rb	Polyclonal	IHC(p,f), ELISA, IF, IP, WB	Hu, ...	Conc.	1 ml

Please note that almost all antibodies are also available in other formats. Just ask our customer service team. Errors and misprints excepted.

Cat-No.	Product Name	Source	Clone	Application	Reactivity	Format	Quantity
1-GT006-07	GTP binding protein REM1	Rb	Polyclonal	IHC(p,f), ELISA, IF, IP, WB	Hu, ...	Conc.	1 ml
1-GT007-07	GTP cyclohydrolase 1/GCH1	Rb	Polyclonal	IHC(p,f), ELISA, IF, IP, WB	Hu, Ms, Rt, ...	Conc.	1 ml
1-GT008-07	GTPase of the immune associated protein 3/GIMAP3	Rb	Polyclonal	IHC(p,f), ELISA, IF, IP, WB	Ms, ...	Conc.	1 ml
1-GU001-07	Guanine nucleotide exchange factor calcium and DAG regulated	Rb	Polyclonal	IHC(p,f), ELISA, IF, WB	Hu, Ms, Rb, Rt, ...	Conc.	1 ml
1-GU002-07	Guanine nucleotide exchange factor GEFT	Rb	Polyclonal	IHC(p,f), ELISA, IF, WB	Hu, Ms, Rb, Rt, ...	Conc.	1 ml
1-GU003-07	Guanine nucleotide releasing protein x/PLEKHJ1	Rb	Polyclonal	IHC(p,f), ELISA, IF, WB	Hu, ...	Conc.	1 ml
1-GU004-07	Guanylate binding protein 2/GBP2	Rb	Polyclonal	IHC(p,f), ELISA, IF, WB	Hu, ...	Conc.	1 ml
1-GU005-07	Guanylate binding protein 5/GBP5	Rb	Polyclonal	IHC(p,f), ELISA, IF, IP, WB	Hu, ...	Conc.	1 ml
1-GU006-07	Guanylate kinase-associated protein/SAPAP1	Ms	N238/31	WB, ICC	Hu, Ms, Rt	Conc.	1 ml
1-GU007-07	Guanylate kinase/GUK1	Rb	Polyclonal	IHC(p,f), ELISA, IF, IP, WB	Hu, Ms, Rt, ...	Conc.	1 ml
1-GU008-07	Guanylin	Rb	Polyclonal	IHC(p,f), ELISA, IF	Hu, Pg, ...	Conc.	1 ml
1-HA001-07	Hairless protein	Rb	Polyclonal	IHC(p,f), ELISA, IF, WB	Hu, Ms, Rb, Rt, ...	Conc.	1 ml
1-HA002-07	Hairy and enhancer of split 1/HES1	Rb	Polyclonal	IHC(p,f), ELISA, IF, IP, WB	Hu, Ms, Rb, Rt, ...	Conc.	1 ml
1-HA003-07	Hairy and enhancer of split 4/HES4	Rb	Polyclonal	IHC(p,f), ELISA, IF, WB		Conc.	1 ml
1-HA004-07	Hairy and enhancer of split 5/HES5	Rb	Polyclonal	IHC(p,f), ELISA, IF, IP, WB	Hu, Ms, Rt, ...	Conc.	1 ml
1-HA005-07	Hairy and enhancer of split 6/HES6	Rb	Polyclonal	IHC(p,f), ELISA, IF, WB	Hu, Ms, Rt, ...	Conc.	1 ml
1-HA006-07	Hairy and enhancer of split related 2/HEY2	Rb	Polyclonal	IHC(p,f), ELISA, IF, WB	Hu, Ms, ...	Conc.	1 ml
1-HA007-07	Hamartin/TSC1	Rb	Polyclonal	IHC(p,f), ELISA, IF, IP, WB	Hu, Ms, Rt, ...	Conc.	1 ml
1-HA008-07	Haptoglobin	Rb	Polyclonal	IHC(p,f), ELISA, IF, IP, WB	Hu, Ms, Rt, ...	Conc.	1 ml
1-HA009-07	Haptoglobin beta	Rb	Polyclonal	IHC(p,f), ELISA, IF, WB	Hu, ...	Conc.	1 ml
1-HA010-07	Haptoglobin related protein	Rb	Polyclonal	IHC(p,f), ELISA, IF, WB	Hu, ...	Conc.	1 ml
1-HA011-07	Haspin/GSG2	Ms	N128A/2	WB, IP, ICC	Hu	Conc.	1 ml
1-HA012-07	HAUS augmin like complex subunit 4/HAUS4	Rb	Polyclonal	IHC(p,f), ELISA, FACS, IF, IP, WB	Hu, ...	Conc.	1 ml
1-HA013-07	HAUS augmin like complex subunit 8/NYS48	Rb	Polyclonal	IHC(p,f), ELISA, IF, WB	Hu, ...	Conc.	1 ml
1-HB001-07	HBV X protein upregulated gene 4 protein/URG4	Rb	Polyclonal	IHC(p,f), ELISA, IF, IP, WB	Hu, Ms, Rt, ...	Conc.	1 ml
1-HB002-07	HBV X protein upregulated gene 4 protein/URG4 (C-terminal)	Rb	Polyclonal	IHC(p,f), ELISA, IF, IP, WB	Hu, Ms, Rt, ...	Conc.	1 ml
1-HB003-07	HBV X transactivated gene 4 protein/XTP4	Rb	Polyclonal	IHC(p,f), ELISA, IF	Hu, Ms, Rt, ...	Conc.	1 ml
1-HC001-07	HCG/LH/FSH/TSH alpha subunits	Rb	Polyclonal	IHC(p,f), ELISA, IF, IP, WB	Hu, ...	Conc.	1 ml
1-HD001-07	HD domain containing 3/HDDC3	Rb	Polyclonal	IHC(p,f), ELISA, IF, IP, WB	Hu, Ms, Rt, ...	Conc.	1 ml
1-HE001-07	Headcase protein homolog/HECA	Rb	Polyclonal	IHC(p,f), ELISA, FACS, IF, WB	Hu, Ms, Rt, ...	Conc.	1 ml
1-HE002-07	Heamachrome	Rb	Polyclonal	IHC(p,f), ELISA, IF, IP, WB	Hu, ...	Conc.	1 ml
1-HE003-07	Heart and neural crest derivatives expressed 1/HAND1	Rb	Polyclonal	IHC(p,f), ELISA, IF, IP	Hu, Ms, ...	Conc.	1 ml
1-HE004-07	Heart and neural crest derivatives expressed 2/HAND2	Rb	Polyclonal	IHC(p,f), ELISA, IF, WB	Hu, Ms, Rb, Rt, ...	Conc.	1 ml
1-HE005-07	Heat shock 27 kDa associated protein 1/HSPBAP1	Rb	Polyclonal	IHC(p,f), ELISA, FACS, IF, WB	Hu, Ms, Rt, ...	Conc.	1 ml
1-HE006-07	Heat shock 70kDa protein 1/HSP70	Rb	Polyclonal	IHC(p,f), ELISA, IF	Hu, Ms, Rb, Rt, ...	Conc.	1 ml
1-HE007-07	Heat shock 70kDa protein 1/HSP70	Rb	Polyclonal	IHC(p,f), ELISA, FACS, IF, WB	Hu, Ms, Rb, Rt, ...	Conc.	1 ml
1-HE008-07	Heat shock 70kDa protein 6/HSPA6	Rb	Polyclonal	IHC(p,f), ELISA, IF, IP, WB	Hu, Ms, Rt, ...	Conc.	1 ml
1-HE009-07	Heat shock 105kDa protein/HSP105	Rb	Polyclonal	IHC(p,f), ELISA, IF, IP, WB	Hu, Ms, Rt, ...	Conc.	1 ml
1-HE010-07	Heat shock factor 1/HSF1	Rb	Polyclonal	IHC(p,f), ELISA, IF, IP, WB	Hu, Ms, Rb, Rt, ...	Conc.	1 ml
1-HE011-07	Heat shock protein 8/HSPA8	Rb	Polyclonal	IHC(p,f), ELISA, IF, IP, WB	Hu, Ms, Rb, Rt, ...	Conc.	1 ml
1-HE012-07	Heat shock protein 20/HSP20	Rb	Polyclonal	IHC(p,f), ELISA, IF, IP, WB	Hu, Ms, Rt, ...	Conc.	1 ml
1-HE013-07	Heat shock protein 22/HSP22	Rb	Polyclonal	IHC(p,f), ELISA, IF, IP, WB	Hu, Ms, Rb, Rt, ...	Conc.	1 ml
1-HE014-07	Heat shock protein 27/HSP27	Ms	G3.1	IHC(p,f), ELISA, WB, IP, ICC	Hu, Mk	Conc.	1 ml
1-HE015-07	Heat shock protein 27/HSP27	Rb	Polyclonal	IHC(p,f), ELISA, IF, IP, WB	Hu, Ms, Rt, ...	Conc.	1 ml
1-HE016-07	Heat shock protein 47/HSP47	Rb	Polyclonal	IHC(p,f), ELISA, IF, IP, WB	Hu, Ms, Rt, ...	Conc.	1 ml
1-HE017-02	Heat shock protein 60/HSP60	Ms	LK1	IHC(p,f) Acetone for frozen, ELISA, WB, IF	Hu, Rt, Hm, Ch	Conc.	0.1 ml
1-HE018-07	Heat shock protein 60/65/HSP60/65	Rb	Polyclonal	IHC(p,f), ELISA, IF, IP, WB	Hu, Ms, Rb, Rt, ...	Conc.	1 ml
1-HE019-07	Heat shock protein 70 binding protein/HSPABP	Rb	Polyclonal	IHC(p,f), ELISA, IF, WB	Hu, Ms, Rt, ...	Conc.	1 ml

Please note that almost all antibodies are also available in other formats. Just ask our customer service team. Errors and misprints excepted.

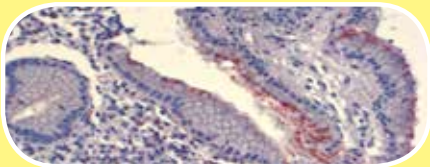
Cat-No.	Product Name	Source	Clone	Application	Reactivity	Format	Quantity
1-HE020-07	Heat shock protein 75/HSP75	Rb	Polyclonal	IHC(p,f), ELISA, IF, IP, WB	Hu, Ms, Rb, Rt, ...	Conc.	1 ml
1-HE021-07	Heat shock protein 90 alpha/HSP90 alpha	Rb	Polyclonal	IHC(p,f)	Hu, Ms, Rt	Conc.	1 ml
1-HE022-07	Heat shock protein 90 alpha/HSP90 alpha	Rb	Polyclonal	IHC(p,f), ELISA, IF, IP, WB	Hu, Ms, Rt, ...	Conc.	1 ml
1-HE023-07	Heat shock protein 90 alpha/HSP90 alpha	Rb	Polyclonal	IHC(p,f), ELISA, IF, IP, WB	Hu, Ms, Rt, ...	Conc.	1 ml
1-HE024-07	Heat shock protein 90 beta/HSP90beta	Rb	Polyclonal	IHC(p,f)	Hu, Ms, Rt	Conc.	1 ml
1-HE025-07	Heat shock protein 90 beta/HSP90beta	Rb	Polyclonal	IHC(p,f), ELISA, IF, IP, WB	Hu, Ms, Rt, ...	Conc.	1 ml
1-HE026-07	Heat shock protein 93/HSP93	Rb	Polyclonal	IHC(p,f), ELISA, IF, IP, WB	Apple, ...	Conc.	1 ml
1-HE027-07	Heat shock protein 93/HSP93	Rb	Polyclonal	IHC(p,f), ELISA, IF, IP	Apple, ...	Conc.	1 ml
1-HE028-07	Heat shock protein beta 2/HSPB2	Rb	Polyclonal	IHC(p,f), ELISA, IF, WB	Hu, Ms, Rb, Rt, ...	Conc.	1 ml
1-HE029-07	Heat shock protein beta 5/HSPB5	Rb	Polyclonal	IHC(p,f), ELISA, IF, IP, WB	Hu, Ms, Rt, ...	Conc.	1 ml
1-HE030-07	Heat shock protein beta 7/HSPB7	Rb	Polyclonal	IHC(p,f), ELISA, IF, WB	Hu, Ms, Rt, ...	Conc.	1 ml
1-HE031-07	Heat shock protein beta 7/HSPB7	Rb	Polyclonal	IHC(p,f), ELISA, IF, IP, WB	Hu, Ms, Rt, ...	Conc.	1 ml
1-HE032-07	Heat shock protein beta 11/HSB11	Rb	Polyclonal	IHC(p,f), ELISA, IF, WB	Hu, Ms, Rt, ...	Conc.	1 ml
1-HE033-07	Heat shock protein J2/HDJ2	Rb	Polyclonal	IHC(p,f), ELISA, IF, WB	Hu, Ms, Rb, Rt, ...	Conc.	1 ml
1-HE034-07	Heat shock transcription factor 2/HSF2	Rb	Polyclonal	IHC(p,f), ELISA, IF, IP, WB	Hu, Ms, Rt, ...	Conc.	1 ml
1-HE035-07	Helicase like transcription factor/HLTF	Rb	Polyclonal	IHC(p,f), ELISA, IF, IP, WB	Hu, Ms, Rb, Rt, ...	Conc.	1 ml
1-HE036-07	Helicase lymphoid specific/HELLS	Rb	Polyclonal	IHC(p,f), ELISA, IF, IP, WB	Hu, Ms, Rb, Rt, ...	Conc.	1 ml
1-HE037-07	Helicase with RNase motif/DICER 1	Rb	Polyclonal	IHC(p,f), ELISA, IF, IP, WB	Hu, Ms, Rt, ...	Conc.	1 ml
1-HE038-07	Helicobacter pylori	Rb	Polyclonal	IHC(p,f)	Hu	Conc.	1 ml
		<p>Helicobacter pylori is a spiral-shaped, gram-negative rod bacterium that is found in human stomach. Infections of gastric mucosa lead to gastric diseases like stomach ulcers or chronic gastritis, and an infection is linked with the formation of gastric cancer and MALT-lymphoma (MALT = Mucosa Associated Lymphoid Tissue).</p> <p>Figure: Helicobacter pylori (Cat.-No. 1-HE038-07) Tissue: Helicobacter pylori infected tissue Detection: ProTaq[®] Suprema PolyColor3 (Cat.-No. 300180400)</p>					
1-HE039-07	Helix loop helix protein mATH 6/HATH6	Rb	Polyclonal	IHC(p,f), ELISA, IF, WB	Hu, Ms, Rt, ...	Conc.	1 ml
1-HE040-07	Hemagglutinin protein	Rb	Polyclonal	IHC(p,f), ELISA, IF, IP		Conc.	1 ml
1-HE041-07	Hematological and neurological expressed 1 like/HN1L	Rb	Polyclonal	IHC(p,f), ELISA, IF, WB	Hu, Ms, Rt, ...	Conc.	1 ml
1-HE042-07	Hematological and neurological expressed 1/HN1	Rb	Polyclonal	IHC(p,f), ELISA, IF, WB	Hu, Ms, Rt, ...	Conc.	1 ml
1-HE043-07	Hematopoietic protein tyrosine phosphatase/PTPN7	Rb	Polyclonal	IHC(p,f), ELISA, IF, IP, WB	Hu, Ms, Rt, ...	Conc.	1 ml
1-HE044-07	Hematopoietically expressed homeobox/HHEX	Rb	Polyclonal	IHC(p,f), ELISA, IF, IP, WB	Hu, Ms, Rb, Rt, ...	Conc.	1 ml
1-HE045-07	Heme binding protein 1/HEBP1	Rb	Polyclonal	IHC(p,f), ELISA, IF, WB	Hu, ...	Conc.	1 ml
1-HE046-07	Heme binding protein 2/HEBP2	Rb	Polyclonal	IHC(p,f), ELISA, IF, IP, WB	Hu, Ms, Rt, ...	Conc.	1 ml
1-HE047-07	Heme oxygenase 1/HO1	Rb	Polyclonal	IHC(p,f), ELISA, IF, IP, WB	Hu, Ms, Rt, ...	Conc.	1 ml
1-HE048-07	Heme oxygenase 1/HO1	Rb	Polyclonal	IHC(p,f), ELISA, IF, IP, WB	Hu, Ms, Rt, ...	Conc.	1 ml
1-HE049-07	Heme oxygenase 2/HO2	Rb	Polyclonal	IHC(p,f), ELISA, IF, IP, WB	Hu, Ms, Rt, ...	Conc.	1 ml
2-HE050-13	Hemoglobin	Rb	Polyclonal	IHC(p,f)	Hu	RTU	7 ml
1-HE051-07	Hemoglobin	Ms	H5A3	IHC(p,f), ELISA, IF, IP, WB	Hu, ...	Conc.	1 ml
1-HE052-07	Hemoglobin A1	Rb	Polyclonal	IHC(p,f), ELISA, IF, IP, WB	Hu, ...	Conc.	1 ml
1-HE053-07	Hemoglobin alpha	Rb	Polyclonal	IHC(p,f), ELISA, IF, WB	Hu, Rt, ...	Conc.	1 ml
1-HE054-07	Hemoglobin beta	Rb	Polyclonal	IHC(p,f), ELISA, IF, WB	Hu, ...	Conc.	1 ml
1-HE055-07	Hemoglobin zeta	Rb	Polyclonal	IHC(p,f), ELISA, IF, WB	Hu, ...	Conc.	1 ml
1-HE056-07	Hemopexin/HPX	Rb	Polyclonal	IHC(p,f), ELISA, IF, IP, WB	Hu, Ms, ...	Conc.	1 ml
1-HE057-07	Hemopoietic cell kinase/HCK	Rb	Polyclonal	IHC(p,f), ELISA, IF, IP, WB	Hu, Ms, Rb, Rt, ...	Conc.	1 ml
1-HE058-07	Heparan sulfate 6 sulfotransferase/HS6ST1	Rb	Polyclonal	IHC(p,f), ELISA, IF, WB	Hu, Ms, Rb, Rt, ...	Conc.	1 ml
1-HE059-07	Heparan sulfate proteoglycan 2	Rb	Polyclonal	IHC(p,f), ELISA, IF, IP	Hu, Ms, Rt, ...	Conc.	1 ml
1-HE060-07	Heparan sulphate proteoglycan (large)	Rt	A7L6	IHC(p,f), WB, ICC/IF, IP	Ms, Rt, Cw, Hu, Pg	Conc.	1 ml
1-HE061-07	Heparanase/HPSE	Rb	Polyclonal	IHC(p,f), ELISA, IF, WB	Hu, Ms, Rt, ...	Conc.	1 ml
		<p>Heparanase is an endo-beta-glucuronidase that degrades the heparan sulfate, a major component of the extracellular matrix and basement membranes. It has been implicated in inflammation, angiogenesis and metastasis of malignant tumors. Overexpression of heparanase has been described in tumors of colon, breast, pancreas, and lung, in mesothelioma and malignant melanoma.</p> <p>Figure: Heparanase 1 (Cat.-No. 1-HE061-07) Tissue: Human placenta Detection: ProTaq[®] Essencial with AP and Fast Red (Cat.-No. 300140300)</p>					

Please note that almost all antibodies are also available in other formats. Just ask our customer service team. Errors and misprints excepted.

Cat-No.	Product Name	Source	Clone	Application	Reactivity	Format	Quantity
1-HE062-07	Heparanase 2/HPSE2	Rb	Polyclonal	IHC(p,f), ELISA, IF, IP, WB	Hu, Ms, Rb, Rt, ...	Conc.	1 ml
1-HE063-07	Heparin binding epidermal growth factor/HBEGF	Rb	Polyclonal	IHC(p,f), ELISA, IF, IP, WB	Hu, Ms, Rb, Rt, ...	Conc.	1 ml
1-HE064-07	Heparin binding protein/AZU1	Rb	Polyclonal	IHC(p,f), ELISA, IF, IP, WB	Hu, ...	Conc.	1 ml
1-HE065-07	Hepatic lipase	Rb	Polyclonal	IHC(p,f), ELISA, IF, IP, WB	Hu, Ms, Rb, Rt, ...	Conc.	1 ml
1-HE066-07	Hepatic nuclear factor 1 alpha/HNF1A	Rb	Polyclonal	IHC(p,f), ELISA, IF, IP, WB	Hu, Ms, Rt, ...	Conc.	1 ml
1-HE067-07	Hepatic nuclear factor 4 alpha/HNF4A	Rb	Polyclonal	IHC(p,f), ELISA, IF, IP, WB	Hu, Ms, Rt, ...	Conc.	1 ml
1-HE068-07	Hepatitis A virus IgM/HAV IgM	Rb	Polyclonal	IHC(p,f), ELISA, IF	Hu, ...	Conc.	1 ml
1-HE069-07	Hepatitis B e-antigen/HBeAg	Ms	2E9	IHC(p,f), ELISA, IF, IP, WB		Conc.	1 ml
1-HE070-07	Hepatitis B e-antigen/HBeAg	Ms	2E6	IHC(p,f), ELISA, IF, IP		Conc.	1 ml
2-HE071-13	Hepatitis B surface antigen	Goat	Polyclonal	IHC(p,f)	Hu	RTU	7 ml
2-HE072-13	Hepatitis B surface antigen	Ms	3E7	IHC(p,f)	Hu	RTU	7 ml
1-HE073-07	Hepatitis B surface antigen-ad and ay	Goat	Polyclonal	IHC, ELISA, WB		Conc.	1 ml
1-HE074-07	Hepatitis B virus core antigen/HBcAg	Rb	Polyclonal	IHC(p,f)	Hu	Conc.	1 ml
1-HE075-07	Hepatitis B virus core antigen/HBcAg	Ms	1H8	IHC(p,f), ELISA, IF, IP, WB		Conc.	1 ml
1-HE076-07	Hepatitis B virus major surface antigen/HBsAg	Rb	Polyclonal	IHC(p,f), ELISA, IF, IP, WB		Conc.	1 ml
1-HE077-07	Hepatitis B virus major surface antigen/HBsAg	Goat	Polyclonal	IHC(p,f), ELISA, IF, IP, WB	Hu, ...	Conc.	1 ml
1-HE078-07	Hepatitis B virus surface antigen/HBsAg	Ms	S1-210	IHC(p,f)	Hu	Conc.	1 ml
1-HE079-07	Hepatitis B virus surface antigen/HBsAg	Ms	H2F4	IHC(p,f), ELISA, WB		Conc.	1 ml
1-HE080-07	Hepatitis B virus surface antigen/HBsAg	Ms	H2F4	IHC(p,f), ELISA, IF, IP		Conc.	1 ml
1-HE081-07	Hepatitis B virus X interacting protein/HBXIP	Rb	Polyclonal	IHC(p,f), ELISA, IF, IP	Hu, Ms, Rb, Rt, ...	Conc.	1 ml
1-HE082-07	Hepatitis B virus X protein/HB-X (middle)	Rb	Polyclonal	IHC(p,f), ELISA, IF, IP, WB		Conc.	1 ml
1-HE083-07	Hepatitis B virus X protein/HB-X (N-terminal)	Rb	Polyclonal	IHC(p,f), ELISA, IF, IP, WB		Conc.	1 ml
1-HE084-07	Hepatitis C virus core antigen	Rb	Polyclonal	IHC(p,f), ELISA, IF, IP, WB		Conc.	1 ml
1-HE085-07	Hepatitis C virus non structural protein 3/HCV NS3	Rb	Polyclonal	IHC(p,f), ELISA, IF, IP, WB		Conc.	1 ml
1-HE086-07	Hepatitis C virus non structural protein 4A/HCV NS4A	Rb	Polyclonal	IHC(p,f), ELISA, IF, IP, WB		Conc.	1 ml
1-HE087-07	Hepatitis C virus non structural protein 4B/HCV NS4B	Rb	Polyclonal	IHC(p,f), ELISA, IF, WB		Conc.	1 ml
1-HE088-07	Hepatitis C virus non structural protein 5A/HCV NS5A	Rb	Polyclonal	IHC(p,f), ELISA, IF, WB		Conc.	1 ml
1-HE089-07	Hepatitis C virus non structural protein E2/HCV NS1	Rb	Polyclonal	IHC(p,f), ELISA, IF, IP		Conc.	1 ml
1-HE090-07	Hepatitis C virus RNA directed RNA polymerase	Rb	Polyclonal	IHC(p,f), ELISA, IF, WB		Conc.	1 ml
1-HE091-07	Hepatitis E virus ORF3	Rb	Polyclonal	IHC(p,f), ELISA, IF, IP, WB		Conc.	1 ml
1-HE092-07	Hepatitis G virus polyprotein	Rb	Polyclonal	IHC(p,f), ELISA, IF, IP, WB		Conc.	1 ml
1-HE093-07	Hepatocellular carcinoma associated antigen 57/ DNAJA3	Rb	Polyclonal	IHC(p,f), ELISA, IF, IP, WB	Hu, Ms, Rt, ...	Conc.	1 ml
1-HE094-07	Hepatocellular carcinoma associated protein 2/ YY1AP1	Rb	Polyclonal	IHC(p,f), ELISA, IF, IP, WB	Hu, ...	Conc.	1 ml
1-HE095-07	Hepatocyte	Ms	EP-1	IHC(p,f)	Hu, Rt	Conc.	1 ml
1-HE096-07	Hepatocyte	Ms	EP-2	IHC(p,f)	Hu, Rt	Conc.	1 ml
1-HE097-07	Hepatocyte cell adhesion molecule 2/HEPACAM2	Rb	Polyclonal	IHC(p,f), ELISA, IF, IP, WB	Hu, Ms, Rt, ...	Conc.	1 ml
1-HE098-07	Hepatocyte cell adhesion molecule/HEPACAM	Rb	Polyclonal	IHC(p,f), ELISA, FACS, IF, IP, WB	Hu, Ms, Rb, Rt, ...	Conc.	1 ml
1-HE099-07	Hepatocyte derived fibrinogen related protein 1/FGL1	Rb	Polyclonal	IHC(p,f), ELISA, IF, IP, WB	Hu, Ms, Rt, ...	Conc.	1 ml
1-HE100-07	Hepatocyte growth factor activator inhibitor 1/SPINT1	Rb	Polyclonal	IHC(p,f), ELISA, IF, IP, WB	Hu, Ms, Rt, ...	Conc.	1 ml
1-HE101-07	Hepatocyte growth factor activator inhibitor 2/ SPINT2	Rb	Polyclonal	IHC(p,f), ELISA, FACS, IF, IP, WB	Hu, Ms, Rt, ...	Conc.	1 ml
1-HE102-07	Hepatocyte growth factor activator/HGFAC	Rb	Polyclonal	IHC(p,f), ELISA, IF, WB	Hu, ...	Conc.	1 ml
1-HE103-07	Hepatocyte growth factor receptor/C Met	Rb	Polyclonal	IHC(p,f), ELISA, FACS, IF, WB	Hu, Ms, Rt, ...	Conc.	1 ml
1-HE104-07	Hepatocyte growth factor/HGF	Rb	Polyclonal	IHC(p,f), ELISA, IF, IP, WB	Hu, Ms, Rb, Rt, ...	Conc.	1 ml
1-HE105-07	Hepatocyte specific antigen/Hep-Par 1	Ms	OCH1E5	IHC(p,f)	Hu	Conc.	1 ml
1-HE106-07	Hepatoma derived growth factor 2/HRP2	Rb	Polyclonal	IHC(p,f), ELISA, IF, WB	Hu, Ms, Rt, ...	Conc.	1 ml
1-HE107-07	Hepatoma derived growth factor/HDGF	Rb	Polyclonal	IHC(p,f), ELISA, IF, IP, WB	Hu, Ms, Rb, Rt, ...	Conc.	1 ml
1-HE108-07	Hepcidin 25	Rb	Polyclonal	IHC(p,f), ELISA, IF, IP, WB	Hu, ...	Conc.	1 ml
1-HE109-07	Hepsin	Rb	Polyclonal	IHC(p,f), ELISA, FACS, IF, IP, WB	Hu, Ms, Rb, Rt, ...	Conc.	1 ml
1-HE110-07	Her2/Neu	Ms	CB-11	IHC(p,f)	Hu	Conc.	1 ml

Please note that almost all antibodies are also available in other formats. Just ask our customer service team. Errors and misprints excepted.

Cat-No.	Product Name	Source	Clone	Application	Reactivity	Format	Quantity
2-HE111-13	Her2/Neu	Rb	Polyclonal	IHC(p,f)	Hu	RTU	7 ml
		<p>Human Epidermal Growth Factor Receptor 2 is a member of the epidermal growth factor receptor (EGFR/ ErbB) family. The antibody reacts with the c-erbB-2 oncoprotein which has structural similarities to the epidermal growth factor receptor. In paraffin-embedded tissue sections, this antibody labels epithelial cells in about 20 % of adenocarcinomas from various sites such as breast, ovary, and gastrointestinal tract.</p> <p>Figure: Her2/Neu (Cat.-No. 2-HE111-13) Tissue: Mamma Carcinoma Detection: ProTaq[®] Suprema PolyColor3 (Cat.-No. 300155200)</p>					
1-HE112-07	Her2/Neu	Rb	Polyclonal	IHC(p,f)	Hu	Conc.	1 ml
		<p>Human Epidermal Growth Factor Receptor 2 belongs to the family of transmembrane receptor-like tyrosine kinases. In certain aggressive types of breast cancer this receptor is overexpressed. In case of overexpression the receptor is activated without ligand.</p> <p>Figure: Her2/Neu (Cat.-No. 1-HE112-07) Tissue: Mamma Carcinoma Detection: ProTaq[®] Suprema PolyColor3 (Cat.-No. 300155400)</p>					
1-HE113-07	Her2/Neu	Rb	Polyclonal	IHC(p,f), ELISA, IF, WB	Hu, ...	Conc.	1 ml
1-HE114-07	Her2/Neu	Rb	Polyclonal	IHC(p,f), ELISA, IF, IP, WB	Hu, Ms, Rt, ...	Conc.	1 ml
1-HE115-07	Her2/Neu	Rb	Polyclonal	IHC(p,f), ELISA, FACS, IF, IP, WB	Hu, Ms, Rt, ...	Conc.	1 ml
1-HE116-07	Her2/Neu	Rb	Polyclonal	IHC(p,f), ELISA, IF, IP, WB	Hu, Ms, Rt, ...	Conc.	1 ml
1-HE117-07	Her2/Neu	Rb	Polyclonal	IHC(p,f), ELISA, IF, IP, WB	Dg, Hu, ...	Conc.	1 ml
1-HE118-07	Her2/Neu	Ms	1A4	IHC(p,f), ELISA, IF, IP, WB	Dg, Hu, ...	Conc.	1 ml
1-HE119-07	Her2/Neu	Ms	e2-4001	IHC(p,f), WB, IP	Hu, Rt	Conc.	1 ml
1-HE120-07	Her3/ErbB3	Rb	Polyclonal	IHC(p,f), ELISA, FACS, IF, IP, WB	Hu, Ms, Rb, Rt, ...	Conc.	1 ml
1-HE121-07	Her3/ErbB3	Rb	Polyclonal	IHC(p,f), ELISA, IF, IP, WB	Hu, Ms, Rt, ...	Conc.	1 ml
1-HE122-07	Her4/ErbB4	Rb	Polyclonal	IHC(p,f), ELISA, IF, IP, WB	Hu, Ms, Rt, ...	Conc.	1 ml
1-HE123-07	Heregulin alpha	Rb	Polyclonal	IHC(p,f), ELISA, IF, IP, WB	Hu, Ms, Rb, Rt, ...	Conc.	1 ml
2-HE124-10	Herpes Simplex Virus I & II/HSV 1/2	Rb	Polyclonal	IHC(p,f)	Hu	RTU	3 ml
1-HE125-07	Herpes Simplex Virus I/HSV 1	Rb	Polyclonal	IHC(p,f)	Hu	Conc.	1 ml
1-HE126-07	Herpes Simplex Virus I/HSV 1	Ms	10A3	IHC(p,f)	Hu	Conc.	1 ml
1-HE127-07	Herpes Simplex Virus I/HSV 1	Rb	Polyclonal	IHC(p,f), ELISA, IF, WB		Conc.	1 ml
1-HE128-07	Herpes Simplex Virus II/HSV 2	Rb	Polyclonal	IHC(p,f)	Hu	Conc.	1 ml
1-HE129-07	Heterochromatin protein 1 alpha/HP1 alpha	Rb	Polyclonal	IHC(p,f), ELISA, IF, IP, WB	Hu, Ms, Rb, Rt, ...	Conc.	1 ml
1-HE130-07	Heterochromatin protein 1 gamma/HP1 gamma	Rb	Polyclonal	IHC(p,f), ELISA, IF, IP, WB	Hu, Ms, Rb, Rt, ...	Conc.	1 ml
1-HE131-07	Heterogeneous nuclear ribonucleoprotein A2/B1	Rb	Polyclonal	IHC(p,f), ELISA, IF, WB	Hu, Ms, Rb, Rt, ...	Conc.	1 ml
1-HE132-07	Heterogeneous nuclear ribonucleoprotein C	Rb	Polyclonal	IHC(p,f), ELISA, IF, WB	Hu, Ms, Rb, Rt, ...	Conc.	1 ml
1-HE133-07	Heterogeneous nuclear ribonucleoprotein F	Rb	Polyclonal	IHC(p,f), ELISA, IF, IP, WB	Hu, Ms, Rb, Rt, ...	Conc.	1 ml
1-HE134-07	Heterogeneous nuclear ribonucleoprotein K	Rb	Polyclonal	IHC(p,f), ELISA, IF, IP, WB	Hu, Ms, Rb, Rt, ...	Conc.	1 ml
1-HE135-07	Heterogeneous nuclear ribonucleoprotein L	Rb	Polyclonal	IHC(p,f), ELISA, IF, WB	Hu, Ms, Rb, Rt, ...	Conc.	1 ml
1-HE136-07	Heterogeneous nuclear ribonucleoprotein M	Rb	Polyclonal	IHC(p,f), ELISA, IF, IP	Hu, Ms, Rt, ...	Conc.	1 ml
1-HE137-07	heterogeneous nuclear ribonucleoprotein R	Rb	Polyclonal	IHC(p,f), ELISA, IF, WB	Hu, Ms, Rt, ...	Conc.	1 ml
1-HE138-07	Heterogeneous nuclear ribonucleoprotein U	Rb	Polyclonal	IHC(p,f), ELISA, IF, WB	Hu, Ms, Rt, ...	Conc.	1 ml
1-HE139-07	Heterogeneous nuclear ribonucleoprotein U like 2	Rb	Polyclonal	IHC(p,f), ELISA, IF, WB	Hu, Ms, Rt, ...	Conc.	1 ml
1-HE140-07	Hexahistidine/6xHis	Ms	N144/14	WB, ELISA, ICC		Conc.	1 ml
1-HE141-07	Hexokinase 1	Rb	Polyclonal	IHC(p,f), ELISA, IF, WB	Hu, Ms, Rb, Rt, ...	Conc.	1 ml
1-HE142-07	Hexokinase 2	Rb	Polyclonal	IHC(p,f), ELISA, IF, WB	Hu, Ms, Rb, Rt, ...	Conc.	1 ml
1-HE143-07	Hexokinase 2	Rb	Polyclonal	IHC(p,f), ELISA, IF, WB	Hu, Ms, Rt, ...	Conc.	1 ml
1-HE144-07	Hexokinase 3	Rb	Polyclonal	IHC(p,f), ELISA, IF, IP, WB	Hu, Ms, Rb, Rt, ...	Conc.	1 ml
1-HE145-07	Hexosaminidase A	Rb	Polyclonal	IHC(p,f), ELISA, IF, WB	Hu, Ms, Rb, Rt, ...	Conc.	1 ml
1-HE146-07	Hey like transcription factor/HELT	Rb	Polyclonal	IHC(p,f), ELISA, IF, WB	Hu, Ms, Rb, Rt, ...	Conc.	1 ml
1-HI001-07	High density lipoprotein binding protein/HDLBP	Rb	Polyclonal	IHC(p,f), ELISA, IF, IP, WB	Hu, Ms, Rt, ...	Conc.	1 ml
1-HI002-07	High density lipoprotein/HDL	Rb	Polyclonal	IHC(p,f), ELISA, IF, IP, WB	Hu, ...	Conc.	1 ml
1-HI003-07	High density lipoprotein/HDL	Rb	Polyclonal	IHC(p,f), ELISA, IF, IP, WB	Hu, ...	Conc.	1 ml
1-HI004-07	High density lipoprotein/HDL	Rb	Polyclonal	IHC(p,f), ELISA, IF, IP	Ms, Rt, ...	Conc.	1 ml
1-HI005-07	High mobility group AT hook 1/HMGA1	Rb	Polyclonal	IHC(p,f), ELISA, IF, IP, WB	Hu, Ms, Rt, ...	Conc.	1 ml

Please note that almost all antibodies are also available in other formats. Just ask our customer service team. Errors and misprints excepted.

Cat-No.	Product Name	Source	Clone	Application	Reactivity	Format	Quantity
1-HI006-07	High mobility group AT hook 2/HMGA2	Rb	Polyclonal	IHC(p,f), ELISA, IF, IP, WB	Hu, Ms, Rt, ...	Conc.	1 ml
1-HI007-07	High mobility group box 1/HMGB1	Rb	Polyclonal	IHC(p,f), ELISA, IF, IP, WB	Hu, Ms, Rt, ...	Conc.	1 ml
1-HI008-07	High mobility group box 4/HMGB4	Rb	Polyclonal	IHC(p,f), ELISA, IF, IP, WB	Hu, Ms, Rt, ...	Conc.	1 ml
1-HI009-07	High mobility group protein 14/HMG14	Rb	Polyclonal	IHC(p,f), ELISA, IF, IP	Hu, Ms, Rb, Rt, ...	Conc.	1 ml
1-HI010-07	Hippocalcin	Rb	Polyclonal	IHC(p,f), ELISA, IF, WB	Hu, Ms, Rt, ...	Conc.	1 ml
1-HI011-07	Hippocampus abundant gene transcript 1/HIAT1	Rb	Polyclonal	IHC(p,f), ELISA, IF, IP, WB	Hu, Ms, ...	Conc.	1 ml
1-HI012-07	Hirudin	Rb	Polyclonal	IHC(p,f), ELISA, IF		Conc.	1 ml
1-HI013-07	His tag/HisX6 (C-terminal)	Rb	Polyclonal	IHC(p,f), ELISA, IF, IP, WB		Conc.	1 ml
1-HI014-07	Histamine H1 receptor/HRH1	Rb	Polyclonal	IHC(p,f), ELISA, FACS, IF, IP, WB	Hu, Ms, Rt, ...	Conc.	1 ml
1-HI015-07	Histamine H2 receptor/HRH2	Rb	Polyclonal	IHC(p,f), ELISA, FACS, IF, IP, WB	Hu, Ms, Rb, Rt, ...	Conc.	1 ml
1-HI016-07	Histamine H3 receptor/HRH3	Rb	Polyclonal	IHC(p,f), ELISA, IF, IP, WB	Hu, Ms, Rt, ...	Conc.	1 ml
1-HI017-07	Histamine H4 receptor/HRH4	Rb	Polyclonal	IHC(p,f), ELISA, IF, IP, WB	Hu, Ms, Rb, Rt, ...	Conc.	1 ml
1-HI018-07	Histidine decarboxylase/HDC	Rb	Polyclonal	IHC(p,f), ELISA, IF, IP, WB	Hu, Ms, Rt, ...	Conc.	1 ml
1-HI019-07	Histidine rich glycoprotein/HRG	Rb	Polyclonal	IHC(p,f), ELISA, IF, IP, WB	Hu, Ms, Rt, ...	Conc.	1 ml
1-HI020-07	Histidine tRNA ligase/HARS	Rb	Polyclonal	IHC(p,f), ELISA, FACS, IF, IP, WB	Ms, Rt, ...	Conc.	1 ml
1-HI021-07	Histone acetyltransferase p300/Ep300	Rb	Polyclonal	IHC(p,f), ELISA, IF, IP	Hu, Ms, Rt, ...	Conc.	1 ml
1-HI022-07	Histone arginine methyltransferase CARM 1	Rb	Polyclonal	IHC(p,f), ELISA, IF, IP, WB	Hu, Ms, Rt, ...	Conc.	1 ml
1-HI023-07	Histone cell cycle regulation defective homolog A/HIRA	Rb	Polyclonal	IHC(p,f), ELISA, IF, IP, WB	Hu, Ms, Rb, Rt, ...	Conc.	1 ml
1-HI024-07	Histone chaperone ASF1A	Rb	Polyclonal	IHC(p,f), ELISA, IF, WB	Hu, Ms, Rt, ...	Conc.	1 ml
1-HI025-07	Histone deacetylase 1/HDAC1	Rb	Polyclonal	IHC(p,f), ELISA, IF, IP, WB	Hu, Ms, Rb, Rt, ...	Conc.	1 ml
1-HI026-07	Histone deacetylase 1/HDAC1	Rb	Polyclonal	IHC(p,f), ELISA, IF, IP, WB	Hu, Ms, Rt, ...	Conc.	1 ml
1-HI027-07	Histone deacetylase 4/HDAC4	Rb	Polyclonal	IHC(p,f), ELISA, IF, WB	Hu, Ms, Rb, Rt, ...	Conc.	1 ml
1-HI028-07	Histone deacetylase 4/5/9	Rb	Polyclonal	IHC(p,f), ELISA, IF, WB	Hu, Ms, Rt, ...	Conc.	1 ml
1-HI029-07	Histone deacetylase 5/HDAC5	Rb	Polyclonal	IHC(p,f), ELISA, IF, IP, WB	Hu, Ms, Rb, Rt, ...	Conc.	1 ml
1-HI030-07	Histone deacetylase 6/HDAC6	Rb	Polyclonal	IHC(p,f), ELISA, IF, IP, WB	Hu, Ms, Rb, Rt, ...	Conc.	1 ml
1-HI031-07	Histone deacetylase 7/HDAC7	Rb	Polyclonal	IHC(p,f), ELISA, IF, IP, WB	Hu, Ms, Rb, Rt, ...	Conc.	1 ml
1-HI032-07	Histone deacetylase 8/HDAC8	Rb	Polyclonal	IHC(p,f), ELISA, IF, IP, WB	Hu, Ms, Rb, Rt, ...	Conc.	1 ml
1-HI033-07	Histone deacetylase 9/HDAC9	Rb	Polyclonal	IHC(p,f), ELISA, IF, IP, WB	Hu, Ms, Rt, ...	Conc.	1 ml
1-HI034-07	Histone deacetylase 10/HDAC10	Rb	Polyclonal	IHC(p,f), ELISA, IF, IP, WB	Hu, Ms, Rb, Rt, ...	Conc.	1 ml
1-HI035-07	Histone deacetylase 11/HDAC11	Rb	Polyclonal	IHC(p,f), ELISA, IF, IP, WB	Hu, Ms, Rt, ...	Conc.	1 ml
1-HI036-07	Histone demethylase JARID1C	Rb	Polyclonal	IHC(p,f), ELISA, IF, IP, WB	Hu, Ms, Rb, Rt, ...	Conc.	1 ml
1-HI037-07	Histone H1	Ms	AE-4	IHC(p,f), WB, ELISA, ICC/IF	Hu	Conc.	1 ml
1-HI038-07	Histone H1	Rb	Polyclonal	IHC(p,f), ELISA, IF, IP, WB	Hu, Ms, Rb, Rt, ...	Conc.	1 ml
1-HI039-07	Histone H2A	Rb	Polyclonal	IHC(p,f), ELISA, IF, IP, WB	Hu, Ms, Rt, ...	Conc.	1 ml
1-HI040-07	Histone H2A.X	Rb	Polyclonal	IHC(p,f), ELISA, IF, IP, WB	Hu, Ms, Rb, Rt, ...	Conc.	1 ml
1-HI041-07	Histone H2A.X (Lys119)	Rb	Polyclonal	IHC(p,f), ELISA, IF, WB	Hu, Rb, Rt, ...	Conc.	1 ml
1-HI042-07	Histone H2A.Z	Rb	Polyclonal	IHC(p,f), ELISA, IF, IP, WB	Hu, Ms, Rb, Rt, ...	Conc.	1 ml
1-HI043-07	Histone H2A.Z/V	Ms	N310/21	ELISA, Dot blot	Hu, Ms, Rt	Conc.	1 ml
1-HI044-07	Histone H2B	Rb	Polyclonal	IHC(p,f), ELISA, IF, IP, WB	Hu, Ms, Rb, Rt, ...	Conc.	1 ml
1-HI045-07	Histone H3	Rb	Polyclonal	IHC(p,f), ELISA, IF, IP, WB	Hu, Ms, Rb, Rt, ...	Conc.	1 ml
1-HI046-07	Histone H3 (Tri Methyl K4)	Rb	Polyclonal	IHC(p,f), ELISA, IF, IP, WB	Hu, Ms, Rb, Rt, ...	Conc.	1 ml
1-HI047-07	Histone H3 (Acetyl-Lys56)	Ms	N307/12	IHC, WB, ICC	Hu, Ms, Rt	Conc.	1 ml
1-HI048-07	Histone H3.1 (pThr11)	Ms	N123/19	Dot Blot	Hu, Ms, Rt	Conc.	1 ml
1-HI049-07	Histone H3.1 (pThr11)	Ms	N123/48	Dot Blot	Hu, Ms, Rt	Conc.	1 ml
1-HI050-07	Histone H3.3	Ms	N158/28	IHC, ELISA	Hu, Ms, Rt	Conc.	1 ml
1-HI051-07	Histone H4	Rb	Polyclonal	IHC(p,f), ELISA, IF, IP, WB	Hu, Ms, Rb, Rt, ...	Conc.	1 ml
1-HL001-07	HLA B associated transcript 1/BAT1	Rb	Polyclonal	IHC(p,f), ELISA, IF, IP, WB	Hu, Ms, Rt, ...	Conc.	1 ml
1-HL002-07	HLA B associated transcript 5/BAT5	Rb	Polyclonal	IHC(p,f), ELISA, IF, WB	Hu, Ms, Rt, ...	Conc.	1 ml
1-HM001-07	HMG CoA reductase/HMGCR	Rb	Polyclonal	IHC(p,f), ELISA, IF, IP, WB	Hu, Ms, Rb, Rt, ...	Conc.	1 ml
1-HM002-07	HMG CoA synthase 1/HMGCS1	Rb	Polyclonal	IHC(p,f), ELISA, IF, IP, WB	Hu, Ms, Rb, Rt, ...	Conc.	1 ml

Please note that almost all antibodies are also available in other formats. Just ask our customer service team. Errors and misprints excepted.

Cat-No.	Product Name	Source	Clone	Application	Reactivity	Format	Quantity
1-HM003-07	HMG CoA synthase 2/HMGCS2	Rb	Polyclonal	IHC(p,f), ELISA, IF, IP, WB	Hu, Ms, Rb, Rt, ...	Conc.	1 ml
1-HO001-07	Homeobox A3	Rb	Polyclonal	IHC(p,f), ELISA, IF, WB	Hu, Ms, Rt, ...	Conc.	1 ml
1-HO002-07	Homeobox A4	Rb	Polyclonal	IHC(p,f), ELISA, IF, WB	Hu, Ms, Rt, ...	Conc.	1 ml
1-HO003-07	Homeobox A5	Rb	Polyclonal	IHC(p,f), ELISA, IF, IP, WB	Hu, Ms, Rt, ...	Conc.	1 ml
1-HO004-07	Homeobox A6	Rb	Polyclonal	IHC(p,f), ELISA, IF, WB	Hu, Ms, Rt, ...	Conc.	1 ml
1-HO005-07	Homeobox A7	Rb	Polyclonal	IHC(p,f), ELISA, IF, WB	Hu, Ms, Rb, Rt, ...	Conc.	1 ml
1-HO006-07	Homeobox A9	Rb	Polyclonal	IHC(p,f), ELISA, IF, IP, WB	Hu, Ms, Rb, Rt, ...	Conc.	1 ml
1-HO007-07	Homeobox A10	Rb	Polyclonal	IHC(p,f), ELISA, IF, IP, WB	Hu, Ms, Rb, Rt, ...	Conc.	1 ml
1-HO008-07	Homeobox A11	Rb	Polyclonal	IHC(p,f), ELISA, IF, IP, WB	Hu, Ms, Rb, Rt, ...	Conc.	1 ml
1-HO009-07	Homeobox A13	Rb	Polyclonal	IHC(p,f), ELISA, IF, WB	Hu, Ms, Rt, ...	Conc.	1 ml
1-HO010-07	Homeobox B2	Rb	Polyclonal	IHC(p,f), ELISA, IF, IP, WB	Hu, Ms, Rb, Rt, ...	Conc.	1 ml
1-HO011-07	Homeobox B4	Rb	Polyclonal	IHC(p,f), ELISA, IF, IP, WB	Hu, Ms, Rt, ...	Conc.	1 ml
1-HO012-07	Homeobox B5	Rb	Polyclonal	IHC(p,f), ELISA, IF, IP, WB	Hu, Ms, Rb, Rt, ...	Conc.	1 ml
1-HO013-07	Homeobox B6	Rb	Polyclonal	IHC(p,f), ELISA, IF, WB	Hu, Ms, Rt, ...	Conc.	1 ml
1-HO014-07	Homeobox B8	Rb	Polyclonal	IHC(p,f), ELISA, IF, WB	Hu, Ms, Rt, ...	Conc.	1 ml
1-HO015-07	Homeobox B13	Rb	Polyclonal	IHC(p,f), ELISA, IF, WB	Hu, Ms, Rb, Rt, ...	Conc.	1 ml
1-HO016-07	Homeobox C4	Rb	Polyclonal	IHC(p,f), ELISA, IF, WB	Hu, Ms, Rb, Rt, ...	Conc.	1 ml
1-HO017-07	Homeobox C5	Rb	Polyclonal	IHC(p,f), ELISA, IF, WB	Hu, Ms, Rt, ...	Conc.	1 ml
1-HO018-07	Homeobox C6	Rb	Polyclonal	IHC(p,f), ELISA, IF, WB	Hu, Ms, Rb, Rt, ...	Conc.	1 ml
1-HO019-07	Homeobox C8	Rb	Polyclonal	IHC(p,f), IF, WB	Hu, Ms, Rt, ...	Conc.	1 ml
1-HO020-07	Homeobox C9	Rb	Polyclonal	IHC(p,f), ELISA, IF, IP, WB	Hu, Ms, Rt, ...	Conc.	1 ml
1-HO021-07	Homeobox CHX10	Rb	Polyclonal	IHC(p,f), ELISA, IF, IP, WB	Hu, Ms, Rb, Rt, ...	Conc.	1 ml
1-HO022-07	Homeobox D9	Rb	Polyclonal	IHC(p,f), ELISA, IF, WB	Hu, Ms, Rb, Rt, ...	Conc.	1 ml
1-HO023-07	Homeobox D10	Rb	Polyclonal	IHC(p,f), ELISA, IF, IP, WB	Hu, Ms, Rb, Rt, ...	Conc.	1 ml
1-HO024-07	Homeobox D13	Rb	Polyclonal	IHC(p,f), ELISA, IF, WB	Hu, Ms, Rb, Rt, ...	Conc.	1 ml
1-HO025-07	Homeobox DLX1	Rb	Polyclonal	IHC(p,f), ELISA, IF, WB	Hu, Ms, Rb, Rt, ...	Conc.	1 ml
1-HO026-07	Homeobox DLX2	Rb	Polyclonal	IHC(p,f), ELISA, IF, WB	Hu, Ms, Rb, Rt, ...	Conc.	1 ml
1-HO027-07	Homeobox DLX4/7/9	Rb	Polyclonal	IHC(p,f), ELISA, IF, IP, WB	Hu, Ms, Rb, Rt, ...	Conc.	1 ml
1-HO028-07	Homeobox DLX5	Rb	Polyclonal	IHC(p,f), ELISA, IF, WB	Hu, Ms, Rb, Rt, ...	Conc.	1 ml
1-HO029-07	Homeobox GSH1	Rb	Polyclonal	IHC(p,f), ELISA, IF, WB	Hu, Ms, Rt, ...	Conc.	1 ml
1-HO030-07	Homeobox H62	Rb	Polyclonal	IHC(p,f), ELISA, IF, WB	Hu, Ms, ...	Conc.	1 ml
1-HO031-07	Homeobox HB9	Rb	Polyclonal	IHC(p,f), ELISA, IF, WB	Hu, Ms, Rb, Rt, ...	Conc.	1 ml
1-HO032-07	Homeobox LHX2	Rb	Polyclonal	IHC(p,f), ELISA, IF, WB	Hu, Ms, Rb, Rt, ...	Conc.	1 ml
1-HO033-07	Homeobox Meis3	Rb	Polyclonal	IHC(p,f), ELISA, IF, WB	Ms, Rt, ...	Conc.	1 ml
1-HO034-07	Homeobox msh like 2	Rb	Polyclonal	IHC(p,f), WB	Hu, Ms, Rb, Rt, ...	Conc.	1 ml
1-HO035-07	Homeobox Nkx 2.2	Rb	Polyclonal	IHC(p,f), ELISA, IF, WB	Hu, Ms, Rt, ...	Conc.	1 ml
1-HO036-07	Homeobox prospero like protein	Rb	Polyclonal	IHC(p,f), ELISA, IF, IP, WB	Hu, Ms, Rb, Rt, ...	Conc.	1 ml
1-HO037-07	Homeobox protein cut like 2	Rb	Polyclonal	IHC(p,f), ELISA, IF, WB	Hu, Ms, Rt, ...	Conc.	1 ml
1-HO038-07	Homeobox protein SIX3	Rb	Polyclonal	IHC(p,f), ELISA, IF, WB	Hu, Ms, Rt, ...	Conc.	1 ml
1-HO039-07	Homeobox protein Uncx4.1	Ms	N155/9	WB, ICC	Ms	Conc.	1 ml
1-HO040-07	Homeobox protein Uncx4.1	Rb	Polyclonal	IHC(p,f), ELISA, IF, WB	Hu, Ms, Rt, ...	Conc.	1 ml
1-HO041-07	Homeodomain interacting protein kinase 2/HIPK2	Rb	Polyclonal	IHC(p,f), ELISA, IF, IP, WB	Hu, Ms, Rb, Rt, ...	Conc.	1 ml
1-HO042-07	Homeodomain interacting protein kinase 3/HIPK3	Rb	Polyclonal	IHC(p,f), ELISA, IF, IP, WB	Hu, Ms, Rt, ...	Conc.	1 ml
1-HO043-07	Homer neuronal immediate early gene 2/HOMER2	Rb	Polyclonal	IHC(p,f), ELISA, IF, IP, WB	Hu, Ms, Rt, ...	Conc.	1 ml
1-HO044-07	Homer neuronal immediate early gene 3/HOMER3	Rb	Polyclonal	IHC(p,f), ELISA, IF, IP, WB	Hu, Ms, Rt, ...	Conc.	1 ml
1-HO045-07	Hormonally upregulated neu associated kinase/HUNK	Rb	Polyclonal	IHC(p,f), ELISA, IF, WB	Hu, Ms, Rb, Rt, ...	Conc.	1 ml
1-HO046-07	Hormone sensitive lipase/LIPE	Rb	Polyclonal	IHC(p,f), ELISA, IF, IP, WB	Rt, ...	Conc.	1 ml
1-HO047-07	Hornerin	Rb	Polyclonal	IHC(p,f), ELISA, FACS, IF, WB	Hu, ...	Conc.	1 ml
1-HO048-07	Horseradish peroxidase	Ms	V3.5	ELISA	Plants	Conc.	1 ml
1-HO049-07	Host cell factor C1/HCFC1	Rb	Polyclonal	IHC(p,f), ELISA, IF, IP, WB	Hu, Ms, Rt, ...	Conc.	1 ml
1-HR001-07	HRAS like suppressor 2/HRASLS2	Rb	Polyclonal	IHC(p,f), ELISA, IF, IP, WB	Hu, Ms, Rb, Rt, ...	Conc.	1 ml
1-HR002-07	HRAS like suppressor 3/HRASLS3	Rb	Polyclonal	IHC(p,f), ELISA, IF, IP, WB	Hu, Ms, Rt, ...	Conc.	1 ml

Please note that almost all antibodies are also available in other formats. Just ask our customer service team. Errors and misprints excepted.

Cat-No.	Product Name	Source	Clone	Application	Reactivity	Format	Quantity
1-HS001-07	HS1 associating protein X 1/HAX1	Rb	Polyclonal	IHC(p,f), ELISA, IF, IP, WB	Hu, Ms, Rb, Rt, ...	Conc.	1 ml
1-HS002-07	HS1 binding protein 3/HS1BP3	Rb	Polyclonal	IHC(p,f), ELISA, IF, WB	Hu, Ms, Rb, Rt, ...	Conc.	1 ml
1-HU001-07	Hu antigen R/ELAVL1	Rb	Polyclonal	IHC(p,f), ELISA, IF, IP, WB	Hu, Ms, Rt, ...	Conc.	1 ml
1-HU002-07	Human chorionic gonadotropin/hCG	Rb	Polyclonal	IHC(p,f)	Hu	Conc.	1 ml
1-HU003-07	Human chorionic gonadotropin alpha/hCG alpha	Ms	4A8	IHC(p,f), ELISA, IF, IP, WB	Hu, ...	Conc.	1 ml
1-HU004-07	Human chorionic gonadotropin beta/hCG beta	Rb	Polyclonal	IHC(p,f), ELISA, IF, IP, WB	Hu, ...	Conc.	1 ml
1-HU005-07	Human chorionic gonadotropin beta/hCG beta	Ms	4H7	IHC(p,f), ELISA, IF, IP, WB	Hu, ...	Conc.	1 ml
1-HU006-07	Human enterovirus 71 polyprotein 3D	Rb	Polyclonal	IHC(p,f), ELISA, IF, IP		Conc.	1 ml
1-HU007-07	Human enterovirus 71 polyprotein VP1	Rb	Polyclonal	IHC(p,f), ELISA, IF, IP		Conc.	1 ml
1-HU008-07	Human enterovirus 71 polyprotein VP1	Rb	Polyclonal	IHC(p,f), ELISA, IF		Conc.	1 ml
1-HU009-07	Human enterovirus 71 polyprotein VP4	Rb	Polyclonal	IHC(p,f), ELISA, IF		Conc.	1 ml
1-HU010-07	Human germinal center associated lymphoma/HGAL	Rb	Polyclonal	IHC(p,f), ELISA, IF, IP, WB	Hu, ...	Conc.	1 ml
1-HU011-07	Human herpes virus 4 type 2/HHV4tp2	Rb	Polyclonal	IHC(p,f), ELISA, IF, IP, WB		Conc.	1 ml
1-HU012-07	Human herpes virus 8/HHV8/ORF K2	Rb	Polyclonal	IHC(p,f), ELISA, IF, IP, WB		Conc.	1 ml
1-HU013-07	Human herpes virus 8/HHV8/ORF K2	Rb	Polyclonal	IHC(p,f), ELISA, IF, IP, WB	Hu, ...	Conc.	1 ml
1-HU014-07	Human herpes virus 8/HHV8/ORF K14	Rb	Polyclonal	IHC(p,f), ELISA, IF, IP, WB		Conc.	1 ml
1-HU015-07	Human herpes virus 8/HHV8/ORF50	Rb	Polyclonal	IHC(p,f), ELISA, IF, IP, WB		Conc.	1 ml
1-HU016-07	Human herpes virus 8/HHV8/ORF50	Rb	Polyclonal	IHC(p,f), ELISA, IF, IP, WB	Hu, ...	Conc.	1 ml
1-HU017-07	Human herpes virus 8/HHV8/ORF50	Rb	Polyclonal	IHC(p,f), ELISA, IF, IP, WB	Hu, ...	Conc.	1 ml
1-HU018-07	Human herpes virus 8/HHV8	Ms		IHC(p,f)	Hu	Conc.	1 ml
1-HU019-07	Human immunodeficiency virus 1/HIV1 gp41	Rb	Polyclonal	IHC(p,f), ELISA, IF, IP, WB		Conc.	1 ml
1-HU020-07	Human immunodeficiency virus 1/HIV1 gp120	Ms	CB-gp120	IHC(f), ELISA	Hu	Conc.	1 ml
1-HU021-07	Human immunodeficiency virus 1/HIV1 p55+NP7	Rb	Polyclonal	IHC(p,f), ELISA, IF, WB		Conc.	1 ml
1-HU022-07	Human immunodeficiency virus 1/HIV1 p55+NP7	Rb	Polyclonal	IHC(p,f), ELISA, IF, IP		Conc.	1 ml
1-HU023-07	Human immunodeficiency virus 1/HIV1 p55+p17	Rb	Polyclonal	IHC(p,f), ELISA, IF, WB		Conc.	1 ml
1-HU024-07	Human immunodeficiency virus 1/HIV1 p55+p17	Rb	Polyclonal	IHC(p,f), ELISA, IF, WB		Conc.	1 ml
1-HU025-07	Human immunodeficiency virus 1/HIV1 p55+p24+p17	Rb	Polyclonal	IHC(p,f), ELISA, IF, WB		Conc.	1 ml
1-HU026-07	Human immunodeficiency virus 2/HIV2 gp36	Rb	Polyclonal	IHC(p,f), ELISA, IF, IP, WB		Conc.	1 ml
1-HU027-07	Human leukemia cell line HL60	Ms	IPO-M6	IHC(f), FACS	Hu	Conc.	1 ml
1-HU028-07	Human milk fat globule 1	Ms	MFG-06	IHC(p), WB	Hu	Conc.	1 ml
1-HU029-07	Human P53 core domain mutant N239y/TP53	Rb	Polyclonal	IHC(p,f), ELISA, IF, IP, WB	Hu, ...	Conc.	1 ml
1-HU030-07	Human papilloma virus 16 E6/HPV16 E6		13E2			Conc.	1 ml
1-HU031-07	Human papilloma virus 16 E6/HPV16 E6		2F5			Conc.	1 ml
1-HU032-07	Human papilloma virus 16 E6/HPV16 E6		4B12			Conc.	1 ml
1-HU033-07	Human papilloma virus 16 E7/HPV16 E7	Rb	Polyclonal	IHC(p,f), ELISA, IF, IP, WB		Conc.	1 ml
1-HU034-07	Human papilloma virus 16 E7/HPV16 E7	Rb	Polyclonal	IHC(p,f), ELISA, IF, IP, WB	Hu, ...	Conc.	1 ml
1-HU035-07	Human papilloma virus 16 L2/HPV16 L2	Rb	Polyclonal	IHC(p,f), ELISA, IF, IP	Hu, ...	Conc.	1 ml
1-HU036-02	Human papilloma virus 16+18 E6/HPV16 E6 + HPV18 E6	Ms	C1P5	IHC(p,f)	Hu	Conc.	0.1 ml
1-HU037-07	Human papilloma virus 16+18 E6/HPV16 E6 + HPV18 E6	Rb	Polyclonal	IHC(p,f), ELISA, IF, IP, WB		Conc.	1 ml
1-HU038-07	Human papilloma virus 18 E6/HPV18 E6	Rb	Polyclonal	IHC(p,f), ELISA, IF, IP, WB	Hu, ...	Conc.	1 ml
1-HU039-07	Human papilloma virus 18 E6/HPV18 E6	Rb	Polyclonal	IHC(p,f), ELISA, IF, IP, WB	Hu, ...	Conc.	1 ml
1-HU040-07	Human papilloma virus 18 E6/HPV18 E6	Ms	Monoclonal	IHC(p,f), ELISA, IF, IP, WB	Hu, ...	Conc.	1 ml
1-HU041-07	Human papilloma virus 18 E6/HPV18 E6		3G5			Conc.	1 ml
1-HU042-07	Human papilloma virus 18 E6/HPV18 E6		4G3			Conc.	1 ml
1-HU043-07	Human papilloma virus 33 E6/HPV33 E6	Rb	Polyclonal	IHC(p,f), ELISA, IF, IP, WB		Conc.	1 ml
1-HU044-07	Human papilloma virus 33 E7/HPV33 E7	Rb	Polyclonal	IHC(p,f), ELISA, IF, IP, WB		Conc.	1 ml
2-HU045-13	Papilloma virus/BPV	Rb	Polyclonal	IHC(p,f)	Hu, Bov	RTU	7 ml
1-HU046-07	Human papilloma virus/rHPV	Rb	Polyclonal	IHC(p,f), ELISA, IF, IP, WB	Hu, ...	Conc.	1 ml
1-HU047-07	Human placental lactogen/HPL	Rb	Polyclonal	IHC(p,f)	Hu	Conc.	1 ml
1-HU048-07	Human placental lactogen/HPL	Rb	Polyclonal	IHC(p,f), ELISA, IF, IP, WB	Hu, ...	Conc.	1 ml
1-HU049-07	Humanin	Rb	Polyclonal	IHC(p,f), ELISA, IF	Hu, ...	Conc.	1 ml

Please note that almost all antibodies are also available in other formats. Just ask our customer service team. Errors and misprints excepted.

Cat-No.	Product Name	Source	Clone	Application	Reactivity	Format	Quantity
1-HU050-07	Huntingtin associated protein 1/HAP1	Rb	Polyclonal	IHC(p,f), ELISA, IF, WB	Hu, Ms, Rt, ...	Conc.	1 ml
1-HU051-07	Huntingtin associated protein 40/HAP40	Rb	Polyclonal	IHC(p,f), ELISA, IF, WB	Hu, Ms, Rt, ...	Conc.	1 ml
1-HU052-07	Huntingtin interacting protein 1/HIP1	Rb	Polyclonal	IHC(p,f), ELISA, IF, WB	Hu, Ms, Rb, Rt, ...	Conc.	1 ml
1-HU053-07	Huntingtin interacting protein 2/HIP2	Rb	Polyclonal	IHC(p,f), ELISA, IF, IP, WB	Hu, Ms, Rb, ...	Conc.	1 ml
1-HU054-07	Huntingtin Interacting protein 3/12/HIP3/12	Rb	Polyclonal	IHC(p,f), ELISA, IF, WB	Hu, Ms, Rt, ...	Conc.	1 ml
1-HU055-07	Huntingtin interacting protein 13/HIP13	Rb	Polyclonal	IHC(p,f), ELISA, IF, WB	Hu, Ms, Rt, ...	Conc.	1 ml
1-HU056-07	Huntington disease protein	Rb	Polyclonal	IHC(p,f), ELISA, IF	Hu, Ms, Rb, Rt, ...	Conc.	1 ml
1-HY001-07	Hyaluronan and proteoglycan link protein 2/HAPLN2	Rb	Polyclonal	IHC(p,f), ELISA, IF, WB	Hu, Ms, Rt, ...	Conc.	1 ml
1-HY002-07	Hyaluronan binding protein 2/HABP2	Rb	Polyclonal	IHC(p,f), ELISA, IF, WB	Hu, Ms, Rt, ...	Conc.	1 ml
1-HY003-07	Hyaluronan synthase 1/HAS1	Rb	Polyclonal	IHC(p,f), ELISA, FACS, IF, IP, WB	Hu, Ms, Rt, ...	Conc.	1 ml
1-HY004-07	Hyaluronan synthase 2/HAS2	Rb	Polyclonal	IHC(p,f), ELISA, IF, WB	Hu, Ms, Rt, ...	Conc.	1 ml
1-HY005-07	Hyaluronan synthase 3/HAS3	Rb	Polyclonal	IHC(p,f), ELISA, IF, IP, WB	Hu, Ms, Rb, Rt, ...	Conc.	1 ml
1-HY006-07	Hyaluronidase1	Rb	Polyclonal	IHC(p,f), ELISA, IF, IP, WB	Hu, Ms, Rt, ...	Conc.	1 ml
1-HY007-07	Hyaluronidase2	Rb	Polyclonal	IHC(p,f), ELISA, IF, IP, WB	Hu, Ms, Rt, ...	Conc.	1 ml
1-HY008-07	Hyaluronidase3	Rb	Polyclonal	IHC(p,f), ELISA, IF, IP, WB	Hu, Ms, Rt, ...	Conc.	1 ml
1-HY009-07	Hydroxy delta-5-steroid dehydrogenase-3-beta and steroid delta isomerase 1/HSD3B1	Rb	Polyclonal	IHC(p,f), ELISA, IF, IP, WB	Hu, Ms, Rt, ...	Conc.	1 ml
1-HY010-07	Hydroxy delta-5-steroid dehydrogenase-3-beta and steroid delta isomerase 7/HSD3B7	Rb	Polyclonal	IHC(p,f), ELISA, IF, IP, WB	Hu, Ms, Rb, Rt, ...	Conc.	1 ml
1-HY011-07	Hydroxyacyl CoA dehydrogenase alpha/HADHA	Rb	Polyclonal	IHC(p,f), ELISA, IF, IP, WB	Hu, Ms, Rb, Rt, ...	Conc.	1 ml
1-HY012-07	Hydroxyacyl CoA dehydrogenase beta/HADHB	Rb	Polyclonal	IHC(p,f), ELISA, IF, IP, WB	Hu, Ms, Rt, ...	Conc.	1 ml
1-HY013-07	Hydroxymethylbilane synthase/HMBS	Rb	Polyclonal	IHC(p,f), ELISA, IF, WB	Hu, Ms, Rt, ...	Conc.	1 ml
1-HY014-07	Hydroxymethylglutaryl CoA lyase/HMGCL	Rb	Polyclonal	IHC(p,f), ELISA, IF, IP, WB	Hu, Ms, Rb, Rt, ...	Conc.	1 ml
1-HY015-07	Hydroxysteroid-11-beta dehydrogenase 1/HSD11B1	Rb	Polyclonal	IHC(p,f), ELISA, IF, IP, WB	Hu, Ms, Rb, Rt, ...	Conc.	1 ml
1-HY016-07	Hydroxysteroid-11-beta dehydrogenase 2/HSD11B2	Rb	Polyclonal	IHC(p,f), ELISA, IF, IP, WB	Hu, Ms, Rt, ...	Conc.	1 ml
1-HY017-07	Hydroxysteroid-17-beta dehydrogenase 1/HSD17B1	Rb	Polyclonal	IHC(p,f), ELISA, IF, IP, WB	Hu, Ms, Rb, Rt, ...	Conc.	1 ml
1-HY018-07	Hydroxysteroid-17-beta dehydrogenase 1/HSD17B1	Rb	Polyclonal	IHC(p,f), ELISA, IF, IP, WB	Hu, Ms, Rb, Rt, ...	Conc.	1 ml
1-HY019-07	Hydroxysteroid-17-beta dehydrogenase 4/HSD17B4	Rb	Polyclonal	IHC(p,f), ELISA, IF, WB	Hu, Ms, Rt, ...	Conc.	1 ml
1-HY020-07	Hydroxysteroid-17-beta dehydrogenase 6/HSD17B6	Rb	Polyclonal	IHC(p,f), ELISA, IF, IP, WB	Hu, Ms, Rt, ...	Conc.	1 ml
1-HY021-07	Hydroxysteroid-17-beta dehydrogenase 8/HSD17B8	Rb	Polyclonal	IHC(p,f), ELISA, IF, WB	Hu, Ms, Rb, Rt, ...	Conc.	1 ml
1-HY022-07	Hyperpolarization activated cyclic nucleotide gated channel 1/HCN1	Ms	N70/28	IHC, WB, IP	Hu, Ms, Rt	Conc.	1 ml
1-HY023-07	Hyperpolarization activated cyclic nucleotide gated channel 1/HCN1	Rb	Polyclonal	IHC(p,f), ELISA, FACS, IF, IP, WB	Hu, Ms, Rt, ...	Conc.	1 ml
1-HY024-07	Hyperpolarization activated cyclic nucleotide gated channel 2/HCN2	Ms	N71/37	IHC, WB, IP	Ms, Rt	Conc.	1 ml
1-HY025-07	Hyperpolarization activated cyclic nucleotide gated channel 2/HCN2	Rb	Polyclonal	IHC(p,f), ELISA, IF, WB	Hu, Ms, Rt, ...	Conc.	1 ml
1-HY026-07	Hyperpolarization activated cyclic nucleotide gated channel 2/4/HCN2/4	Rb	Polyclonal	IHC(p,f), ELISA, IF, WB	Hu, Ms, Rb, Rt, ...	Conc.	1 ml
1-HY027-07	Hyperpolarization activated cyclic nucleotide gated channel 3/HCN3	Ms	N141/28	IHC, WB, ICC	Ms, Rt	Conc.	1 ml
1-HY028-07	Hyperpolarization activated cyclic nucleotide gated channel 3/HCN3	Rb	Polyclonal	IHC(p,f), ELISA, IF, WB	Hu, Ms, Rt, ...	Conc.	1 ml
1-HY029-07	Hyperpolarization activated cyclic nucleotide gated channel 4/HCN4	Ms	N114/10	IHC, WB, ICC	Hu, Ms, Rt	Conc.	1 ml
1-HY030-07	Hyperpolarization activated cyclic nucleotide gated channel 4/HCN4	Rb	Polyclonal	IHC(p,f), IF, WB	Hu, Ms, Rt, ...	Conc.	1 ml
1-HY031-07	Hypoxanthine guanine phosphoribosyltransferase/HPRT	Rb	Polyclonal	IHC(p,f), ELISA, IF, WB	Hu, Ms, Rb, Rt, ...	Conc.	1 ml
1-HY032-07	Hypoxia inducible factor 1 alpha inhibitor/HIF1AN	Rb	Polyclonal	IHC(p,f), ELISA, IF, IP, WB	Hu, Ms, Rt, ...	Conc.	1 ml
1-HY033-07	Hypoxia inducible factor 1 alpha/HIF1A	Rb	Polyclonal	IHC(p,f), ELISA, IF, IP, WB	Hu, Ms, Rb, Rt, ...	Conc.	1 ml
1-HY034-07	Hypoxia inducible factor 1 beta/HIF1B	Rb	Polyclonal	IHC(p,f), ELISA, IF, IP, WB	Hu, Ms, Rt, ...	Conc.	1 ml
1-HY035-07	Hypoxia inducible factor 2 alpha/HIF2A	Rb	Polyclonal	IHC(p,f), ELISA, IF, IP, WB	Hu, Ms, Rt, ...	Conc.	1 ml
1-HY036-07	Hypoxia Inducible factor 3 alpha/HIF3A	Rb	Polyclonal	IHC(p,f), ELISA, IF, IP, WB	Hu, Ms, Rt, ...	Conc.	1 ml
1-HY037-07	Hypoxia inducible factor prolyl 4 hydroxylase/HIFPH4	Rb	Polyclonal	IHC(p,f), ELISA, IF, IP, WB	Hu, Ms, Rt, ...	Conc.	1 ml

Please note that almost all antibodies are also available in other formats. Just ask our customer service team. Errors and misprints excepted.

Cat-No.	Product Name	Source	Clone	Application	Reactivity	Format	Quantity
1-HY038-07	Hypoxia inducible gene 1 protein/HIG1/HIGD1A	Rb	Polyclonal	IHC(f), ELISA, IF, IP	Hu, Ms, Rt, ...	Conc.	1 ml
1-IK001-07	Ikaros family zinc finger protein 1/IKZF1	Rb	Polyclonal	IHC(p,f), ELISA, IF, IP, WB	Hu, Ms, Rt, ...	Conc.	1 ml
1-IK002-07	Ikaros family zinc finger protein 3/IKZF3	Rb	Polyclonal	IHC(p,f), ELISA, IF, IP, WB	Hu, Ms, Rb, Rt, ...	Conc.	1 ml
1-IM001-07	Immediate early protein Rta/BRLF1	Rb	Polyclonal	IHC(p,f), ELISA, IF, WB		Conc.	1 ml
1-IM002-07	Immediate early protein Rta/BRLF1	Rb	Polyclonal	IHC(p,f), ELISA, IF, IP, WB		Conc.	1 ml
1-IM003-07	Immediate early response protein APR/PMAIP1	Rb	Polyclonal	IHC(p,f), ELISA, IF, IP	Hu, Ms, Rt, ...	Conc.	1 ml
1-IM004-07	Immune costimulatory protein B7H4	Rb	Polyclonal	IHC(p,f), ELISA, IF, IP, WB	Hu, Ms, Rt, ...	Conc.	1 ml
1-IM005-07	Immunity related GTPase family M protein 1/IRGM	Rb	Polyclonal	IHC(p,f), ELISA, IF, IP, WB	Hu, Ms, Rt, ...	Conc.	1 ml
1-IM006-07	Immunoglobulin A	Rb	Polyclonal	IHC(p,f)	Hu	Conc.	1 ml
1-IM007-07	Immunoglobulin A	Ms	Hisa43	IHC(p), IP, IF	Hu	Conc.	1 ml
1-IM008-07	Immunoglobulin A Fc receptor/CD89	Rb	Polyclonal	IHC(p,f), ELISA, FACS, IF, IP	Hu, ...	Conc.	1 ml
1-IM009-07	Immunoglobulin A secretory	Rb	Polyclonal	IHC(p,f), ELISA, IF, IP	Hu, ...	Conc.	1 ml
1-IM010-07	Immunoglobulin A serum	Rb	Polyclonal	IHC(p,f), ELISA, IF, IP	Hu, ...	Conc.	1 ml
1-IM011-07	Immunoglobulin A (Mouse)	Rb	Polyclonal	IHC(p,f), ELISA, IF, IP, WB	Ms, ...	Conc.	1 ml
1-IM012-07	Immunoglobulin D	Rb	Polyclonal	IHC(p,f)	Hu	Conc.	1 ml
1-IM013-07	Immunoglobulin delta heavy chain constant region/IGC	Rb	Polyclonal	IHC(p,f), ELISA, IF, IP, WB		Conc.	1 ml
1-IM014-04	Immunoglobulin E	Ms	MH25-1	IHC(p,f), ELISA, IF	Hu	Conc.	0.25 ml
1-IM015-07	Immunoglobulin E Fc receptor alpha/Fc epsilon RI	Rb	Polyclonal	IHC(p,f), ELISA, FACS, IF, WB	Hu, ...	Conc.	1 ml
1-IM016-07	Immunoglobulin G	Rb	Polyclonal	IHC(p,f)	Hu	Conc.	1 ml
1-IM017-07	Immunoglobulin G	Ms	ICO 97	ELISA, FACS	Hu	Conc.	1 ml
1-IM018-07	Immunoglobulin G binding protein A	Rb	Polyclonal	IHC(p,f), ELISA, IF, IP, WB		Conc.	1 ml
1-IM019-07	Immunoglobulin G binding protein G	Rb	Polyclonal	IHC(p,f), ELISA, IF, IP, WB		Conc.	1 ml
1-IM020-07	Immunoglobulin G Fc receptor 3/CD16	Rb	Polyclonal	IHC(p,f), ELISA, FACS, IF, IP, WB	Hu, Ms, Rb, Rt, ...	Conc.	1 ml
1-IM021-07	Immunoglobulin G-FITC	Goat		IF, FACS	Ms	Conc.	1 ml
1-IM022-07	Immunoglobulin G heavy chain variable region/IgH	Rb	Polyclonal	IHC(p,f), ELISA, IF, IP, WB	Hu, ...	Conc.	1 ml
1-IM023-07	Immunoglobulin M	Rb	Polyclonal	IHC(p,f)	Hu	Conc.	1 ml
1-IM024-07	Immunoglobulin M	Ms	ICO 30	FACS	Hu	Conc.	1 ml
1-IM025-07	Immunoglobulin J chain/IGJ	Rb	Polyclonal	IHC(p,f), ELISA, FACS, IF, WB	Hu, Ms, Rt, ...	Conc.	1 ml
1-IM026-07	Immunoglobulin S mu binding protein 2/SMUBP2	Rb	Polyclonal	IHC(p,f), ELISA, IF, WB	Hu, Ms, Rt, ...	Conc.	1 ml
1-IM027-07	Immunoglobulin like domain containing protein 1/IGSF1	Rb	Polyclonal	IHC(p,f), ELISA, IF, WB	Hu, Ms, Rt, ...	Conc.	1 ml
1-IM028-07	Immunoglobulin like domain containing receptor 1/ILDR1	Rb	Polyclonal	IHC(p,f), ELISA, IF, WB	Hu, Ms, Rt, ...	Conc.	1 ml
1-IM029-07	Immunoglobulin superfamily member 2/IGSF2/CD101	Rb	Polyclonal	IHC(p,f), ELISA, IF, WB	Hu, Ms, Rt, ...	Conc.	1 ml
1-IM030-07	Immunoglobulin superfamily member 3/IGSF3	Rb	Polyclonal	IHC(p,f), ELISA, IF, WB	Hu, Ms, Rt, ...	Conc.	1 ml
1-IM031-07	Immunoglobulin superfamily member 5/IGSF5	Rb	Polyclonal	IHC(p,f), ELISA, FACS, IF, WB	Hu, Ms, Rt, ...	Conc.	1 ml
1-IM032-07	Immunoglobulin superfamily member 6/IGSF6	Rb	Polyclonal	IHC(p,f), ELISA, FACS, IF, WB	Hu, Ms, Rt, ...	Conc.	1 ml
1-IM033-07	Immunoglobulin superfamily member 9/IGSF9	Rb	Polyclonal	IHC(p,f), ELISA, FACS, IF, WB	Hu, Ms, Rb, Rt, ...	Conc.	1 ml
1-IM034-07	Immunoglobulin superfamily member 10/IGSF10	Rb	Polyclonal	IHC(p,f), ELISA, FACS, IF	Hu, ...	Conc.	1 ml
1-IM035-07	Immunoglobulin superfamily member 11/IGSF11	Rb	Polyclonal	IHC(p,f), ELISA, IF, WB	Hu, Ms, Rt, ...	Conc.	1 ml
1-IM036-07	Immunoglobulin superfamily member 12/IGSF12/CD300a	Rb	Polyclonal	IHC(p,f), ELISA, IF, WB	Hu, Ms, Rt, ...	Conc.	1 ml
1-IM037-07	Immunoglobulin superfamily member 16/IGSF16/CD300c	Rb	Polyclonal	IHC(p,f), ELISA, IF	Hu, ...	Conc.	1 ml
1-IM038-07	Immunoglobulin superfamily member 21/IGSF21	Rb	Polyclonal	IHC(p,f), ELISA, IF, WB	Hu, Ms, Rt, ...	Conc.	1 ml
1-IM039-07	Importin 7/RanBP7	Rb	Polyclonal	IHC(p,f), ELISA, IF, WB	Hu, Ms, Rt, ...	Conc.	1 ml
1-IM040-07	Importin 9/RanBP9	Rb	Polyclonal	IHC(p,f), ELISA, IF, IP, WB	Hu, Ms, Rt, ...	Conc.	1 ml
1-IN001-07	Indian hedgehog/IHH	Rb	Polyclonal	IHC(p,f), ELISA, IF, IP, WB	Hu, Ms, Rb, Rt, ...	Conc.	1 ml
1-IN002-07	Inducible nitric oxide synthase/iNOS	Rb	Polyclonal	IHC(p,f), ELISA, IF, IP, WB	Hu, Ms, Rt, ...	Conc.	1 ml
1-IN003-07	Inducible nitric oxide synthase/iNOS	Rb	Polyclonal	IHC(p,f), ELISA, IF, IP, WB	Hu, Ms, Rt, ...	Conc.	1 ml
1-IN004-07	Inducible nitric oxide synthase/iNOS	Rb	K13-A	IHC(p,f)	Hu	Conc.	1 ml
1-IN005-07	Inducible T cell co stimulator ligand/CD275	Rb	Polyclonal	IHC(p,f), ELISA, IF, IP, WB	Hu, Ms, Rt, ...	Conc.	1 ml

Please note that almost all antibodies are also available in other formats. Just ask our customer service team. Errors and misprints excepted.

Cat-No.	Product Name	Source	Clone	Application	Reactivity	Format	Quantity
1-IN006-07	Infections laryngotracheitis virus glycoprotein E	Rb	Polyclonal	IHC(p,f), ELISA, IF, IP, WB		Conc.	1 ml
1-IN007-07	Infectious Bursal Disease Vaccine/IBDV	Ms	Polyclonal	IHC(p,f), ELISA, IF, IP		Conc.	1 ml
1-IN008-07	Infectious Bursal Disease Vaccine/IBDV	Rb	Polyclonal	IHC(p,f), ELISA, IF, IP		Conc.	1 ml
1-IN009-07	Influenza A virus H1N1 hemagglutinin	Rb	Polyclonal	IHC(p,f), ELISA, IF, IP, WB		Conc.	1 ml
1-IN010-07	Influenza A virus H1N1 hemagglutinin	Rb	Polyclonal	IHC(p,f), ELISA, IF, IP, WB		Conc.	1 ml
1-IN011-07	Influenza A virus H1N1 hemagglutinin	Rb	Polyclonal	IHC(p,f), ELISA, IF, IP, WB		Conc.	1 ml
1-IN012-07	Influenza A virus H1N1 hemagglutinin	Rb	Polyclonal	IHC(p,f), ELISA, IF, IP, WB		Conc.	1 ml
1-IN013-07	Influenza A virus H1N1 matrix protein 1	Rb	Polyclonal	IHC(p,f), ELISA, IF, IP, WB		Conc.	1 ml
1-IN014-07	Influenza A virus H1N1 matrix protein 2	Rb	Polyclonal	IHC(p,f), ELISA, IF, IP, WB		Conc.	1 ml
1-IN015-07	Influenza A virus H1N1 matrix protein 2	Rb	Polyclonal	IHC(p,f), ELISA, IF, IP, WB		Conc.	1 ml
1-IN016-07	Influenza A virus H1N1/H3N2/H9N2/H2N2/ H3N8/H7N7/H5N1 nucleocapsid protein	Rb	Polyclonal	IHC(p,f), ELISA, IF, WB		Conc.	1 ml
1-IN017-07	Influenza A virus H1N1/H5N1/H3N2 nucleocap- sid protein	Rb	Polyclonal	IHC(p,f), ELISA, IF, IP, WB		Conc.	1 ml
1-IN018-07	Influenza A virus H1N1/H5N1/H3N2 nucleocap- sid protein	Rb	Polyclonal	IHC(p,f), ELISA, IF, IP, WB		Conc.	1 ml
1-IN019-07	Influenza A virus H1N1/H5N1/H3N2 nucleocap- sid protein	Rb	Polyclonal	IHC(p,f), ELISA, IF, IP, WB		Conc.	1 ml
1-IN020-07	Influenza A virus H2N2 hemagglutinin	Rb	Polyclonal	IHC(p,f), ELISA, IF, IP, WB		Conc.	1 ml
1-IN021-07	Influenza A virus H3N2 hemagglutinin	Rb	Polyclonal	IHC(p,f), ELISA, IF, IP		Conc.	1 ml
1-IN022-07	Influenza A virus H5N1 hemagglutinin	Rb	Polyclonal	IHC(p,f), ELISA, IF, IP, WB		Conc.	1 ml
1-IN023-07	Influenza A virus H5N1 hemagglutinin	Rb	Polyclonal	IHC(p,f), ELISA, IF, IP, WB		Conc.	1 ml
1-IN024-07	Influenza A virus H5N1-H5	Rb	Polyclonal	IHC(p,f), ELISA, FACS, IF, IP		Conc.	1 ml
1-IN025-07	Influenza A virus H5N1 matrix protein 2	Rb	Polyclonal	IHC(p,f), ELISA, IF, IP, WB		Conc.	1 ml
1-IN026-07	Influenza A virus H9N1 hemagglutinin	Rb	Polyclonal	IHC(p,f), ELISA, IF, IP, WB		Conc.	1 ml
1-IN027-07	Influenza A virus H9N1 neuramidase	Rb	Polyclonal	IHC(p,f), ELISA, IF, IP		Conc.	1 ml
1-IN028-07	Influenza A virus nonstructural protein 1/NS1	Rb	Polyclonal	IHC(p,f), ELISA, IF, IP		Conc.	1 ml
1-IN029-07	Inhibin alpha	Ms	R1	IHC(p,f)	Hu	Conc.	1 ml
1-IN030-07	Inhibin alpha	Rb	Polyclonal	IHC(p,f), ELISA, IF, IP, WB	Hu, Ms, Rt, ...	Conc.	1 ml
1-IN031-07	Inhibin beta A	Rb	Polyclonal	IHC(p,f), ELISA, IF, IP, WB	Hu, Ms, Rt, ...	Conc.	1 ml
1-IN032-07	Inhibin beta B	Rb	Polyclonal	IHC(p,f), ELISA, IF, IP, WB	Hu, Ms, Rt, ...	Conc.	1 ml
1-IN033-07	Inhibin beta C	Rb	Polyclonal	IHC(p,f), ELISA, IF, IP, WB	Hu, Ms, Rt, ...	Conc.	1 ml
1-IN034-07	Inhibitor of apoptosis like protein 2/ILP2	Rb	Polyclonal	IHC(p,f), ELISA, IF, IP, WB	Hu, Ms, Rt, ...	Conc.	1 ml
1-IN035-07	Inhibitor of caspase activated DNase/DFFA	Rb	Polyclonal	IHC(p,f), ELISA, IF, IP, WB	Hu, Ms, Rt, ...	Conc.	1 ml
1-IN036-07	Inhibitor of CDK interacting with cyclin A1/INCA1	Rb	Polyclonal	IHC(p,f), ELISA, IF, IP, WB	Hu, Ms, Rt, ...	Conc.	1 ml
1-IN037-07	Inhibitor of DNA binding 1/ID1	Rb	Polyclonal	IHC(p,f), ELISA, IF, IP, WB	Hu, Ms, Rb, Rt, ...	Conc.	1 ml
1-IN038-07	Inhibitor of DNA binding 1/ID1	Rb	Polyclonal	IHC(p,f), ELISA, IF, IP, WB	Hu, Ms, Rb, Rt, ...	Conc.	1 ml
1-IN039-07	Inhibitor of DNA binding 2/ID2	Rb	Polyclonal	IHC(p,f), ELISA, IF, IP, WB	Hu, Ms, Rb, Rt, ...	Conc.	1 ml
1-IN040-07	Inhibitor of DNA binding 3/ID3	Rb	Polyclonal	IHC(p,f), ELISA, IF, IP	Hu, Ms, Rt, ...	Conc.	1 ml
1-IN041-07	Inhibitor of DNA binding 4/ID4	Rb	Polyclonal	IHC(p,f), ELISA, IF, IP, WB	Hu, Ms, Rt, ...	Conc.	1 ml
1-IN042-07	Inhibitor of growth gene 1/ING1/p33	Rb	Polyclonal	IHC(p,f), ELISA, IF, IP, WB	Hu, Ms, Rt, ...	Conc.	1 ml
1-IN043-07	Inhibitor of nuclear factor kappa B kinase alpha	Rb	Polyclonal	IHC(p,f), ELISA, IF, IP, WB	Hu, Ms, Rt, ...	Conc.	1 ml
1-IN044-07	Inhibitor of nuclear factor kappa B kinase alpha/beta	Rb	Polyclonal	IHC(p,f), ELISA, IF, WB	Hu, Ms, Rt, ...	Conc.	1 ml
1-IN045-07	Inhibitor of nuclear factor kappa B kinase alpha/beta	Rb	Polyclonal	IHC(p,f), ELISA, IF, IP, WB	Hu, Ms, Rt, ...	Conc.	1 ml
1-IN046-07	Inhibitor of nuclear factor kappa B kinase beta	Rb	Polyclonal	IHC(p,f), ELISA, IF, IP, WB	Hu, Ms, Rt, ...	Conc.	1 ml
1-IN047-07	Inhibitor of nuclear factor kappa B kinase beta	Rb	Polyclonal	IHC(p,f), ELISA, IF, WB	Hu, Ms, Rb, Rt, ...	Conc.	1 ml
1-IN048-07	Inhibitor of nuclear factor kappa B kinase gamma	Rb	Polyclonal	IHC(p,f), ELISA, IF, IP, WB	Hu, Ms, Rb, Rt, ...	Conc.	1 ml
1-IN049-07	Inhibitor of nuclear factor kappa B kinase epsilon	Rb	Polyclonal	IHC(p,f), ELISA, IF, IP, WB	Hu, Ms, Rt, ...	Conc.	1 ml
1-IN050-07	Inhibitor of nuclear factor kappa B kinase inter- acting protein	Rb	Polyclonal	IHC(p,f), ELISA, IF, IP, WB	Hu, Ms, Rt, ...	Conc.	1 ml
1-IN051-07	Inhibitor of nuclear factor kappa B kinase zeta	Rb	Polyclonal	IHC(p,f), ELISA, IF, IP, WB	Hu, Ms, Rt, ...	Conc.	1 ml
1-IN052-07	Inosine monophosphate dehydrogenase 1/IMPDH1	Rb	Polyclonal	IHC(p,f), ELISA, IF, IP, WB	Hu, Ms, Rb, Rt, ...	Conc.	1 ml
1-IN053-07	Inosine monophosphate dehydrogenase 2/IMPDH2	Rb	Polyclonal	IHC(p,f), ELISA, IF, IP, WB	Hu, Ms, Rb, Rt, ...	Conc.	1 ml
1-IN054-07	Inositol-1,4,5-trisphosphate receptor type 1/ITPR1	Ms	L24/18	IHC, WB, IP	Hu, Ms, Rt	Conc.	1 ml

Please note that almost all antibodies are also available in other formats. Just ask our customer service team. Errors and misprints excepted.

Cat-No.	Product Name	Source	Clone	Application	Reactivity	Format	Quantity
1-IN055-07	Inositol-1,4,5-trisphosphate receptor type 1/ITPR1	Rb	Polyclonal	IHC(p,f), ELISA, IF, IP	Hu, Ms, Rb, Rt, ...	Conc.	1 ml
1-IN056-07	Inositol-1,4,5-trisphosphate receptor type 2/ITPR2	Rb	Polyclonal	IHC(p,f), ELISA, IF	Hu, Ms, Rt, ...	Conc.	1 ml
1-IN057-07	Inositol-1,4,5-trisphosphate receptor type 3/ITPR3	Rb	Polyclonal	IHC(p,f), ELISA, IF	Hu, Ms, Rb, Rt, ...	Conc.	1 ml
1-IN058-07	Inositol monophosphatase domain containing protein 1/IMPAD1	Rb	Polyclonal	IHC(p,f), ELISA, IF, IP, WB	Hu, Ms, Rt, ...	Conc.	1 ml
1-IN059-07	Inositol polyphosphate 4 phosphatase type II/INPP4B	Ms	N171/17	WB, ICC	Hu	Conc.	1 ml
1-IN060-07	Inositol polyphosphate 5 phosphatase/INPP5B	Ms	N166A/26	WB, ICC	Hu, Ms, Rt	Conc.	1 ml
1-IN061-07	Inositol polyphosphate 5 phosphatase/INPP5D	Rb	Polyclonal	IHC(p,f), ELISA, IF, IP, WB	Hu, Ms, Rt, ...	Conc.	1 ml
1-IN062-07	Inositol polyphosphate 5 phosphatase/INPP5F	Rb	Polyclonal	IHC(p,f), ELISA, IF, WB	Hu, Ms, Rt, ...	Conc.	1 ml
1-IN063-07	Inositol polyphosphate phosphatase like 1/INPPL1	Rb	Polyclonal	IHC(p,f), ELISA, IF, IP, WB	Hu, Ms, Rb, Rt, ...	Conc.	1 ml
1-IN064-07	Inositol requiring 1/IRE1a	Rb	Polyclonal	IHC(p,f), ELISA, IF, IP, WB	Hu, Ms, Rb, Rt, ...	Conc.	1 ml
1-IN065-07	Inscuteable homolog/INSC	Rb	Polyclonal	IHC(p,f), ELISA, IF, IP, WB	Hu, Ms, Rb, Rt, ...	Conc.	1 ml
2-IN066-10	Insulin	Rb	Polyclonal	IHC(p,f)	Hu, Rt, Pg	RTU	3 ml
1-IN067-07	Insulin	Gp	Polyclonal	IHC(p,f)	Hu	Conc.	1 ml
1-IN068-07	Insulin	Ms	2D11-H5	IHC(p), ELISA	Hu	Conc.	1 ml
1-IN069-07	Insulin	Rb	Polyclonal	IHC(p,f), ELISA, IF, IP	Hu, ...	Conc.	1 ml
1-IN070-07	Insulin	Rb	Polyclonal	IHC(p,f), ELISA, IF, IP	Hu, Pg, ...	Conc.	1 ml
1-IN071-07	Insulin	Rb	Polyclonal	IHC(p,f), ELISA, IF, IP	Hu, Pg, ...	Conc.	1 ml
1-IN072-07	Insulin	Rb	Polyclonal	IHC(p,f), ELISA, IF, IP	Hu, Ms, Rb, Rt, ...	Conc.	1 ml
1-IN073-07	Insulin	Ms	E2-E3	IHC(p,f), ELISA	Hu, Pg, Bov	Conc.	1 ml
1-IN074-07	Insulin	Ms	1D4	IHC(p,f), ELISA, IF, IP	Hu, Pg, ...	Conc.	1 ml
1-IN075-07	Insulin	Ms	1G11	IHC(p,f), ELISA, IF, IP	Hu, ...	Conc.	1 ml
1-IN076-07	Insulin degrading enzyme/IDE	Ms	Polyclonal	IHC(p,f), ELISA, IP, WB	Hu, Ms, Rt, ...	Conc.	1 ml
1-IN077-07	Insulin degrading enzyme/IDE	Rb	Polyclonal	IHC(p,f), ELISA, IF, IP, WB	Hu, Ms, Rt, ...	Conc.	1 ml
1-IN078-07	Insulin gene enhancer protein ISL 2/Islet 2	Rb	Polyclonal	IHC(p,f), ELISA, IF, WB	Hu, Ms, Rt, ...	Conc.	1 ml
1-IN079-07	Insulin induced gene 1/Insig1	Rb	Polyclonal	IHC(p,f), ELISA, IF, IP, WB	Hu, Ms, Rb, Rt, ...	Conc.	1 ml
1-IN080-07	Insulin induced gene 2/Insig2	Rb	Polyclonal	IHC(p,f), ELISA, IF, IP, WB	Hu, Ms, Rt, ...	Conc.	1 ml
1-IN081-07	Insulin like 3/INSL3	Rb	Polyclonal	IHC(p,f), ELISA, IF, WB	Hu, Ms, Rt, ...	Conc.	1 ml
1-IN082-07	Insulin like growth factor 1 receptor beta/IGF1R	Rb	Polyclonal	IHC(f), ELISA, IF, IP, WB	Hu, Ms, Rt, ...	Conc.	1 ml
1-IN083-07	Insulin like growth factor 1 receptor/IGF1R/CD221	Rb	Polyclonal	IHC(p,f), ELISA, IF, IP, WB	Hu, Ms, Rt, ...	Conc.	1 ml
1-IN084-07	Insulin like growth factor 1 receptor/IGF1R/CD221	Rb	Polyclonal	IHC(p,f), ELISA, IF, WB	Hu, Ms, Rt, ...	Conc.	1 ml
1-IN085-07	Insulin like growth factor 1/IGF1	Rb	Polyclonal	IHC(p,f), ELISA, IF, IP	Hu, Ms, Rb, Rt, ...	Conc.	1 ml
1-IN086-07	Insulin like growth factor 1/IGF1	Rb	Polyclonal	IHC(p,f), ELISA, IF, IP, WB	Hu, Ms, Rb, Rt, ...	Conc.	1 ml
1-IN087-07	Insulin like growth factor 2/IGF2	Rb	Polyclonal	IHC(p,f), ELISA, IF, IP, WB	Hu, Ms, Rb, Rt, ...	Conc.	1 ml
1-IN088-07	Insulin like growth factor 2 mRNA binding protein 1/IMP1	Rb	Polyclonal	IHC(p,f), ELISA, IF, WB	Hu, Ms, Rt, ...	Conc.	1 ml
1-IN089-07	Insulin like growth factor 2 mRNA binding protein 2/IMP2	Rb	Polyclonal	IHC(p,f), ELISA, IF, WB	Hu, Ms, Rb, Rt, ...	Conc.	1 ml
1-IN090-07	Insulin like growth factor 2 mRNA binding protein 3/IMP3	Rb	Polyclonal	IHC(p,f), ELISA, IF, IP, WB	Hu, Ms, Rt, ...	Conc.	1 ml
1-IN091-07	Insulin like growth factor 2 mRNA binding protein 3/IMP3	Rb	Polyclonal	IHC(p,f), ELISA, IF, IP, WB	Hu, Ms, Rb, Rt, ...	Conc.	1 ml
1-IN092-07	Insulin like growth factor binding protein 1/IGFBP1	Rb	Polyclonal	IHC(p,f), ELISA, IF, IP, WB	Hu, Ms, Rt, ...	Conc.	1 ml
1-IN093-07	Insulin like growth factor binding protein 2/IGFBP2	Rb	Polyclonal	IHC(p,f), ELISA, IF, IP, WB	Hu, Ms, Rt, ...	Conc.	1 ml
1-IN094-07	Insulin like growth factor binding protein 3/IGFBP3	Rb	Polyclonal	IHC(p,f), ELISA, IF, IP, WB	Hu, Ms, Rt, ...	Conc.	1 ml
1-IN095-07	Insulin like growth factor binding protein 4/IGFBP4	Rb	Polyclonal	IHC(p,f), ELISA, IF, IP, WB	Hu, Ms, Rb, Rt, ...	Conc.	1 ml
1-IN096-07	Insulin like growth factor binding protein 5/IGFBP5	Rb	Polyclonal	IHC(p,f), ELISA, IF, IP, WB	Hu, Ms, Rt, ...	Conc.	1 ml
1-IN097-07	Insulin like growth factor binding protein 6/IGFBP6	Rb	Polyclonal	IHC(p,f), ELISA, IF, IP, WB	Hu, Ms, Rb, Rt, ...	Conc.	1 ml
1-IN098-07	Insulin like growth factor binding protein 7/IGFBP7	Rb	Polyclonal	IHC(p,f), ELISA, IF, IP, WB	Hu, Ms, Rt, ...	Conc.	1 ml
1-IN099-07	Insulin like growth factor binding protein 9/IGFBP9	Rb	Polyclonal	IHC(p,f), ELISA, IF, IP, WB	Hu, Ms, Rt, ...	Conc.	1 ml
1-IN100-07	Insulin like growth factor binding protein acid labile subunit/IGFALS	Rb	Polyclonal	IHC(p,f), ELISA, IF, WB	Hu, Ms, Rt, ...	Conc.	1 ml
1-IN101-07	Insulin receptor alpha	Rb	Polyclonal	IHC(p,f), ELISA, IF, IP, WB	Hu, Ms, Rb, Rt, ...	Conc.	1 ml
1-IN102-07	Insulin receptor alpha	Rb	Polyclonal	IHC(p,f), ELISA, IF, IP, WB	Hu, Ms, Rb, Rt, ...	Conc.	1 ml

Please note that almost all antibodies are also available in other formats. Just ask our customer service team. Errors and misprints excepted.

Cat-No.	Product Name	Source	Clone	Application	Reactivity	Format	Quantity
1-IN103-07	Insulin receptor beta	Rb	Polyclonal	IHC(p,f), ELISA, IF, IP, WB	Hu, Ms, Rt, ...	Conc.	1 ml
1-IN104-07	Insulin receptor	Rb	Polyclonal	IHC(p,f), ELISA, IF, IP, WB	Hu, Ms, Rb, Rt, ...	Conc.	1 ml
1-IN105-07	Insulin receptor related receptor	Rb	Polyclonal	IHC(p,f), ELISA, FACS, IF, IP, WB	Hu, Ms, ...	Conc.	1 ml
1-IN106-07	Insulin receptor substrate 1/IRS1	Rb	Polyclonal	IHC(p,f), ELISA, IF, IP, WB	Hu, Ms, Rt, ...	Conc.	1 ml
1-IN107-07	Insulin receptor substrate 2/IRS 2	Rb	Polyclonal	IHC(p,f), ELISA, IF, IP, WB	Hu, Ms, Rt, ...	Conc.	1 ml
1-IN108-07	Insulin receptor substrate 3/IRS 3	Rb	Polyclonal	IHC(p,f), ELISA, IF, IP, WB	Ms, Rt, ...	Conc.	1 ml
1-IN109-07	Insulin receptor substrate 4/IRS 4	Rb	Polyclonal	IHC(p,f), ELISA, IF, IP, WB	Ms, Rt, ...	Conc.	1 ml
1-IN110-07	Insulin receptor substrate p53	Rb	Polyclonal	IHC(p,f), ELISA, IF, IP, WB	Hu, Ms, Rt, ...	Conc.	1 ml
1-IN111-07	Insulin receptor substrate p53/p58	Rb	Polyclonal	IHC(p,f), ELISA, IF, WB	Hu, Ms, Rt, ...	Conc.	1 ml
1-IN112-07	Insulin related protein/Islet 1	Rb	Polyclonal	IHC(p,f), ELISA, IF, IP, WB	Hu, Ms, Rt, ...	Conc.	1 ml
1-IN113-07	Integral membrane protein 2A/ITM2A	Rb	Polyclonal	IHC(p,f), ELISA, FACS, IF, WB	Hu, Ms, Rt, ...	Conc.	1 ml
1-IN114-07	Integral membrane protein 2B/ITM2B	Rb	Polyclonal	IHC(p,f), ELISA, IF, WB	Hu, Ms, Rt, ...	Conc.	1 ml
1-IN115-07	Integral membrane protein 2C/ITM2C	Rb	Polyclonal	IHC(p,f), ELISA, IF, WB	Hu, Ms, Rt, ...	Conc.	1 ml
1-IN116-07	Integrase interactor 1/INI-1	Rb	Polyclonal	IHC(p,f), ELISA, IF, IP, WB	Hu, Ms, Rb, Rt, ...	Conc.	1 ml
1-IN117-07	Integrator complex subunit 3/INTS3	Rb	Polyclonal	IHC(p,f), ELISA, IF, WB	Hu, Pg, Rb, ...	Conc.	1 ml
1-IN118-07	Integrin alpha 3 + beta 1/CD49c+CD29	Rb	Polyclonal	IHC(p,f), ELISA, IF, IP	Hu, Ms, Rt, ...	Conc.	1 ml
1-IN119-07	Integrin alpha 4 + beta 7	Rb	Polyclonal	IHC(p,f), ELISA, IF, IP, WB	Hu, Ms, Rt, ...	Conc.	1 ml
1-IN120-07	Integrin alpha 7/ITGA7	Rb	Polyclonal	IHC(p,f), ELISA, FACS, IF, IP, WB	Hu, Ms, Rb, Rt, ...	Conc.	1 ml
1-IN121-07	Integrin alpha FG GAP repeat containing 3/ITFG3	Rb	Polyclonal	IHC(p,f), ELISA, IF, WB	Hu, Ms, Rt, ...	Conc.	1 ml
1-IN122-07	Integrin alpha V + beta 1/CD51+CD29	Rb	Polyclonal	IHC(p,f), ELISA, FACS, IF, IP	Hu, Ms, Rt, ...	Conc.	1 ml
1-IN123-07	Integrin alpha V + beta 3/CD51+CD61	Rb	Polyclonal	IHC(p,f), ELISA, FACS, IF	Hu, Ms, Rt, ...	Conc.	1 ml
1-IN124-07	Integrin alpha V + beta 5	Rb	Polyclonal	IHC(p,f), ELISA, IF, IP	Hu, Ms, Rt, ...	Conc.	1 ml
1-IN125-07	Integrin alpha V + beta 6	Rb	Polyclonal	IHC(p,f), ELISA, IF, IP, WB	Hu, Ms, Rt, ...	Conc.	1 ml
1-IN126-07	Integrin beta 1 binding protein 2/ITGB1BP2	Rb	Polyclonal	IHC(p,f), ELISA, IF, IP, WB	Hu, Ms, Rt, ...	Conc.	1 ml
1-IN127-07	Integrin beta 5	Rb	Polyclonal	IHC(p,f), ELISA, IF, IP, WB	Hu, Ms, Rt, ...	Conc.	1 ml
1-IN128-07	Integrin beta 6	Rb	Polyclonal	IHC(p,f), ELISA, FACS, IF, IP	Hu, Ms, Rb, Rt, ...	Conc.	1 ml
1-IN129-07	Integrin beta 7	Rb	Polyclonal	IHC(p,f), ELISA, IF, IP, WB	Hu, Ms, Rt, ...	Conc.	1 ml
1-IN130-07	Integrin binding protein DEL1	Rb	Polyclonal	IHC(p,f), ELISA, IF, IP, WB	Hu, ...	Conc.	1 ml
1-IN131-07	Integrin linked kinase/ILK1	Rb	Polyclonal	IHC(p,f), ELISA, IF, IP, WB	Hu, Ms, Rt, ...	Conc.	1 ml
1-IN132-07	Intelectin 1/ITLN1	Rb	Polyclonal	IHC(p,f), ELISA, IF, IP, WB	Hu, Ms, Rt, ...	Conc.	1 ml
1-IN133-07	Inter alpha trypsin inhibitor heavy chain H1/ITIH1	Rb	Polyclonal	IHC(p,f), ELISA, IF, IP, WB	Hu, Ms, Rt, ...	Conc.	1 ml
1-IN134-07	Inter alpha trypsin inhibitor heavy chain H4/ITIH4	Rb	Polyclonal	IHC(p,f), ELISA, IF, WB	Hu, ...	Conc.	1 ml
1-IN135-07	Interferon alpha 1/IFNA1	Ms	2-48	IHC(f), ELISA, WB	Hu	Conc.	1 ml
1-IN136-07	Interferon alpha 1/IFNA1	Ms	2-52	IHC(f), ELISA, WB	Hu	Conc.	1 ml
1-IN137-07	Interferon alpha 1/IFNA1	Rb	Polyclonal	IHC(p,f), ELISA, IF, IP, WB	Hu, ...	Conc.	1 ml
1-IN138-07	Interferon alpha 2/IFNA2	Ms	N27	ELISA, WB, Blocking/Neutralization	Hu	Conc.	1 ml
1-IN139-07	Interferon alpha 2/IFNA2	Ms	N39	ELISA, WB, Blocking/Neutralization	Hu	Conc.	1 ml
1-IN140-07	Interferon alpha 2/IFNA2	Rb	Polyclonal	IHC(p,f), ELISA, IF, IP, WB	Hu, ...	Conc.	1 ml
1-IN141-07	Interferon alpha 4/IFNA4	Rb	Polyclonal	IHC(p,f), ELISA, IF, IP, WB	Hu, Ms, ...	Conc.	1 ml
1-IN142-07	Interferon alpha 6/IFNA6	Rb	Polyclonal	IHC(p,f), ELISA, IF, IP, WB	Hu, ...	Conc.	1 ml
1-IN143-07	Interferon alpha 10/IFNA10	Rb	Polyclonal	IHC(p,f), ELISA, IF, IP, WB	Hu, Ms, ...	Conc.	1 ml
1-IN144-07	Interferon alpha 11/IFNA11	Rb	Polyclonal	IHC(p,f), ELISA, IF, IP, WB	Hu, Ms, ...	Conc.	1 ml
1-IN145-07	Interferon alpha 16/IFNA16	Rb	Polyclonal	IHC(p,f), ELISA, IF, IP, WB	Hu, ...	Conc.	1 ml
1-IN146-07	Interferon alpha 17/IFNA17	Rb	Polyclonal	IHC(p,f), ELISA, IF, IP, WB	Hu, Ms, ...	Conc.	1 ml
1-IN147-07	Interferon alpha 21/IFNA21	Rb	Polyclonal	IHC(p,f), ELISA, IF, IP, WB	Hu, Ms, ...	Conc.	1 ml
1-IN148-07	Interferon alpha/beta receptor beta/IFNAR2	Rb	Polyclonal	IHC(p,f), ELISA, IF, IP, WB	Hu, Ms, Rt, ...	Conc.	1 ml
1-IN149-07	Interferon alpha/beta receptor alpha/IFNAR1	Rb	Polyclonal	IHC(p,f), ELISA, FACS, IF, IP, WB	Hu, Ms, Rt, ...	Conc.	1 ml
1-IN150-07	Interferon beta 1 fibroblast	Rb	Polyclonal	IHC(p,f), ELISA, IF, IP, WB	Ms, Rt, ...	Conc.	1 ml
1-IN151-07	Interferon beta 1 fibroblast	Rb	Polyclonal	IHC(p,f), ELISA, IF, IP, WB	Hu, ...	Conc.	1 ml

Please note that almost all antibodies are also available in other formats. Just ask our customer service team. Errors and misprints excepted.

Cat-No.	Product Name	Source	Clone	Application	Reactivity	Format	Quantity
1-IN152-07	Interferon gamma	Rb	Polyclonal	IHC(p,f), ELISA, IF, IP, WB	Ms, Rt, ...	Conc.	1 ml
1-IN153-07	Interferon gamma	Rb	Polyclonal	IHC(p,f), ELISA, IF, IP, WB	Hu, ...	Conc.	1 ml
1-IN154-07	Interferon gamma	Ms	G23	IHC(p,f), WB, ELISA	Hu	Conc.	1 ml
1-IN155-07	Interferon gamma	Ms	G30	WB, IP	Hu	Conc.	1 ml
1-IN156-07	Interferon gamma	Ms	F2E4	IHC(p,f), ELISA, IF, IP, WB	Hu, ...	Conc.	1 ml
1-IN157-07	Interferon gamma receptor 2	Rb	Polyclonal	IHC(p,f), ELISA, FACS, IF, IP, WB	Hu, Ms, Rb, Rt, ...	Conc.	1 ml
1-IN158-07	Interferon induced protein 17/CD225	Rb	Polyclonal	IHC(p,f), ELISA, IF, IP, WB	Hu, Ms, Rt, ...	Conc.	1 ml
1-IN159-07	Interferon induced protein 17/CD225	Rb	Polyclonal	IHC(p,f), ELISA, FACS, IF, WB	Hu, ...	Conc.	1 ml
1-IN160-07	Interferon induced protein 35	Rb	Polyclonal	IHC(p,f), ELISA, FACS, IF, WB	Hu, Ms, Rt, ...	Conc.	1 ml
1-IN161-07	Interferon induced protein 44	Rb	Polyclonal	IHC(p,f), ELISA, IF, WB	Hu, Ms, Rb, Rt, ...	Conc.	1 ml
1-IN162-07	Interferon Inducible protein 16	Rb	Polyclonal	IHC(p,f), ELISA, IF, IP, WB	Hu, ...	Conc.	1 ml
1-IN163-07	Interferon inducible protein 78	Rb	Polyclonal	IHC(p,f), ELISA, IF, IP, WB	Hu, Ms, Rt, ...	Conc.	1 ml
1-IN164-07	Interferon inducible protein 202	Rb	Polyclonal	IHC(p,f), ELISA, IF, WB	Ms, ...	Conc.	1 ml
1-IN165-07	Interferon regulatory factor 1/IRF1	Rb	Polyclonal	IHC(p,f), ELISA, IF, IP, WB	Hu, Ms, Rt, ...	Conc.	1 ml
1-IN166-07	Interferon regulatory factor 3/IRF3	Rb	Polyclonal	IHC(p,f), ELISA, IF, IP, WB	Hu, Ms, Rt, ...	Conc.	1 ml
1-IN167-07	Interferon regulatory factor 7/IRF7	Rb	Polyclonal	IHC(p,f), ELISA, IF, IP, WB	Hu, Ms, Rb, Rt, ...	Conc.	1 ml
1-IN168-07	Interferon related developmental regulator 1/IFRD1	Rb	Polyclonal	IHC(p,f), ELISA, IF, IP, WB	Hu, Ms, Rt, ...	Conc.	1 ml
1-IN169-07	Interleukin 1 alpha	Rb	Polyclonal	IHC(p,f), ELISA, IF, IP, WB	Hu, Ms, Rt, ...	Conc.	1 ml
1-IN170-07	Interleukin 1 alpha	Rb	Polyclonal	IHC(p,f), ELISA, IF, WB	Hu, ...	Conc.	1 ml
1-IN171-07	Interleukin 1 alpha	Rb	Polyclonal	IHC(p,f), ELISA, IF, WB	Ms, Rt, ...	Conc.	1 ml
1-IN172-07	Interleukin 1 beta	Rb	Polyclonal	IHC(p,f), ELISA, IF, IP, WB	Hu, Ms, Rb, Rt, ...	Conc.	1 ml
1-IN173-07	Interleukin 1 beta	Rb	Polyclonal	IHC(p,f), ELISA, IF, IP, WB	Hu, Ms, Rb, Rt, ...	Conc.	1 ml
1-IN174-07	Interleukin 1 beta	Rb	Polyclonal	ELISA/WB	Rt	Conc.	1 ml
1-IN175-07	Interleukin 1 gamma	Rb	Polyclonal	IHC(p,f), ELISA, IF, IP	Ms, Rt, ...	Conc.	1 ml
1-IN176-07	Interleukin 1 gamma	Rb	Polyclonal	IHC(p,f), ELISA, IF, IP, WB	Hu, ...	Conc.	1 ml
1-IN177-07	Interleukin 1 receptor 8	Rb	Polyclonal	IHC(p,f), ELISA, IF, IP, WB	Hu, Ms, Rb, Rt, ...	Conc.	1 ml
1-IN178-07	Interleukin 1 receptor 9	Rb	Polyclonal	IHC(p,f), ELISA, IF, WB	Hu, Ms, Rb, Rt, ...	Conc.	1 ml
1-IN179-07	Interleukin 1 receptor alpha/CD121a	Rb	Polyclonal	IHC(p,f), ELISA, FACS, IF, IP, WB	Hu, Ms, Rt, ...	Conc.	1 ml
1-IN180-07	Interleukin 1 receptor beta/CD121b	Rb	Polyclonal	IHC(p,f), ELISA, FACS, IF, IP, WB	Hu, Ms, Rt, ...	Conc.	1 ml
1-IN181-07	Interleukin 1 receptor antagonist	Rb	Polyclonal	IHC(p,f), ELISA, IF, IP, WB	Hu, Ms, Rt, ...	Conc.	1 ml
1-IN182-07	Interleukin 1 receptor associated kinase 1/IRAK1	Rb	Polyclonal	IHC(p,f), ELISA, IF, WB	Hu, Ms, Rb, Rt, ...	Conc.	1 ml
1-IN183-07	Interleukin 1 receptor associated kinase 2/IRAK2	Rb	Polyclonal	IHC(p,f), ELISA, IF, IP, WB	Hu, Ms, Rt, ...	Conc.	1 ml
1-IN184-07	Interleukin 1 receptor associated kinase 4/IRAK4	Rb	Polyclonal	IHC(p,f), ELISA, IF, IP, WB	Hu, Ms, Rt, ...	Conc.	1 ml
1-IN185-07	Interleukin 2	Rb	Polyclonal	IHC(p,f), ELISA, IF, IP, WB	Hu, ...	Conc.	1 ml
1-IN186-07	Interleukin 2	Rb	Polyclonal	IHC(p,f), ELISA, IF, IP, WB	Ms, Rt, ...	Conc.	1 ml
1-IN187-07	Interleukin 2	Ms	Polyclonal	IHC(p,f), ELISA, IF, IP, WB	Ms, Rt, ...	Conc.	1 ml
1-IN188-07	Interleukin 2	Rb	Polyclonal	IHC(p,f), ELISA, IF, IP, WB	Ms, Rt, ...	Conc.	1 ml
1-IN189-07	Interleukin 2	Ms	H2E4	IHC(p,f), ELISA, IF, IP, WB	Hu, ...	Conc.	1 ml
1-IN190-07	Interleukin 2 inducible T cell kinase/ITK	Rb	Polyclonal	IHC(p,f), ELISA, IF, IP, WB	Hu, Ms, Rb, Rt, ...	Conc.	1 ml
1-IN191-07	Interleukin 3	Rb	Polyclonal	IHC(p,f), ELISA, IF, IP, WB	Ms, Rt, ...	Conc.	1 ml
1-IN192-07	Interleukin 3 (human)	Rb	Polyclonal	IHC(p,f), ELISA, IF, IP, WB	Hu, ...	Conc.	1 ml
1-IN193-07	Interleukin 5 receptor beta/CD131	Rb	Polyclonal	IHC(p,f), ELISA, IF, IP, WB	Hu, Ms, Rt, ...	Conc.	1 ml
1-IN194-07	Interleukin 4	Rb	Polyclonal	IHC(p,f), ELISA, IF, IP, WB	Ms, Rt, ...	Conc.	1 ml
1-IN195-07	Interleukin 4	Rt	11B11	Reported as working in IHC and IP, ELISA	Ms	Conc.	1 ml
1-IN196-07	Interleukin 4 (human)	Rb	Polyclonal	IHC(p,f), ELISA, IF, IP, WB	Hu, ...	Conc.	1 ml
1-IN197-07	Interleukin 4 induced protein 1	Rb	Polyclonal	IHC(p,f), ELISA, IF, IP, WB	Hu, Ms, Rt, ...	Conc.	1 ml
1-IN198-07	Interleukin 5	Rb	Polyclonal	IHC(p,f), ELISA, IF, IP, WB	Hu, Ms, Rt, ...	Conc.	1 ml
1-IN199-07	Interleukin 5 receptor alpha/CD125	Rb	Polyclonal	IHC(p,f), ELISA, FACS, IF, IP, WB	Hu, Ms, Rb, Rt, ...	Conc.	1 ml
1-IN200-07	Interleukin 6	Rb	Polyclonal	IHC(p,f), ELISA, IF, IP, WB	Ms, Rt, ...	Conc.	1 ml

Please note that almost all antibodies are also available in other formats. Just ask our customer service team. Errors and misprints excepted.

Cat-No.	Product Name	Source	Clone	Application	Reactivity	Format	Quantity
1-IN201-07	Interleukin 6	Rb	Polyclonal	IHC(p,f), ELISA, IF, IP, WB	Hu, ...	Conc.	1 ml
1-IN202-07	Interleukin 6	Rb	Polyclonal	IHC(p,f), ELISA, IF, IP, WB	Ms, Rt, ...	Conc.	1 ml
1-IN203-07	Interleukin 6	Rb	Polyclonal	IHC(p,f), ELISA, IF, IP, WB	Hu, ...	Conc.	1 ml
1-IN204-07	Interleukin 6	Ms	Polyclonal	IHC(p,f), ELISA, IF, IP, WB	Hu, Pg, Rb, ...	Conc.	1 ml
1-IN205-07	Interleukin 6	Rb	Polyclonal	IHC(p,f), ELISA, IF, IP, WB	Hu, Pg, Rb, ...	Conc.	1 ml
1-IN206-07	Interleukin 6	Rb	Polyclonal	IHC(p,f), ELISA, IF, IP, WB	Ms, Rt, ...	Conc.	1 ml
1-IN207-07	Interleukin 6	Rb	Polyclonal	IHC(p,f), ELISA, IF, IP	Rb, ...	Conc.	1 ml
1-IN208-07	Interleukin 6	Rb	Polyclonal	ELISA/WB	Rt	Conc.	1 ml
1-IN209-07	Interleukin 6 (N-terminal)	Rb	Polyclonal	IHC(p,f), ELISA, IF, IP, WB	Ms, Rt, ...	Conc.	1 ml
1-IN210-07	Interleukin 6 receptor alpha/CD126	Rb	Polyclonal	IHC(p,f), ELISA, IF, IP, WB	Ms, Rt, ...	Conc.	1 ml
1-IN211-07	Interleukin 6 receptor beta/CD130	Rb	Polyclonal	IHC(p,f), ELISA, IF, IP, WB	Hu, Ms, Rt, ...	Conc.	1 ml
1-IN212-07	Interleukin 7	Rb	Polyclonal	IHC(p,f), ELISA, IF, IP, WB	Hu, Ms, Rt, ...	Conc.	1 ml
1-IN213-07	Interleukin 8	Rb	Polyclonal	IHC(p,f), ELISA, IF, IP, WB	Hu, Pg, Rb, ...	Conc.	1 ml
1-IN214-07	Interleukin 8	Rb	Polyclonal	IHC(p,f), ELISA, IF, IP, WB	Ms, Rt, ...	Conc.	1 ml
1-IN215-07	Interleukin 9	Rb	Polyclonal	IHC(p,f), ELISA, IF, IP, WB	Ms, Rt, ...	Conc.	1 ml
1-IN216-07	Interleukin 9	Rb	Polyclonal	IHC(p,f), ELISA, IF, WB	Hu, ...	Conc.	1 ml
1-IN217-07	Interleukin 10	Rb	Polyclonal	ELISA/WB	Rt	Conc.	1 ml
1-IN218-07	Interleukin 10	Rb	Polyclonal	IHC(p,f), ELISA, IF, WB	Hu, Ms, Rb, Rt, ...	Conc.	1 ml
1-IN219-07	Interleukin 10	Rb	Polyclonal	IHC(p,f), ELISA, IF, IP, WB	Hu, Ms, Rb, Rt, ...	Conc.	1 ml
1-IN220-07	Interleukin 10 receptor alpha	Rb	Polyclonal	IHC(p,f), ELISA, IF, IP, WB	Hu, Ms, Rt, ...	Conc.	1 ml
1-IN221-07	Interleukin 10 receptor beta	Rb	Polyclonal	IHC(p,f), ELISA, FACS, IF, IP, WB	Hu, Ms, Rb, Rt, ...	Conc.	1 ml
1-IN222-07	Interleukin 11	Rb	Polyclonal	IHC(p,f), ELISA, IF, IP, WB	Hu, Ms, Rt, ...	Conc.	1 ml
1-IN223-07	Interleukin 11 receptor beta	Rb	Polyclonal	IHC(p,f), ELISA, FACS, IF, IP, WB	Hu, Ms, Rb, Rt, ...	Conc.	1 ml
1-IN224-07	Interleukin 12A	Rb	Polyclonal	IHC(p,f), ELISA, IF, IP, WB	Ms, Rt, ...	Conc.	1 ml
1-IN225-07	Interleukin 12A	Rb	Polyclonal	IHC(p,f), ELISA, IF, IP, WB	Hu, ...	Conc.	1 ml
1-IN226-07	Interleukin 12 receptor beta 2	Rb	Polyclonal	IHC(p,f), ELISA, FACS, IF, IP, WB	Hu, Ms, Rb, Rt, ...	Conc.	1 ml
1-IN227-07	Interleukin 13	Rb	Polyclonal	IHC(p,f), ELISA, IF, IP, WB	Hu, Ms, Rt, ...	Conc.	1 ml
1-IN228-07	Interleukin 13 receptor alpha 1	Rb	Polyclonal	IHC(p,f), ELISA, IF, IP, WB	Hu, Ms, Rb, Rt, ...	Conc.	1 ml
1-IN229-07	Interleukin 13 receptor alpha 2	Rb	Polyclonal	IHC(p,f), ELISA, FACS, IF, IP, WB	Hu, Ms, Rt, ...	Conc.	1 ml
1-IN230-07	Interleukin 14	Rb	Polyclonal	IHC(p,f), ELISA, IF, IP, WB	Hu, Ms, Rt, ...	Conc.	1 ml
1-IN231-07	Interleukin 15	Rb	Polyclonal	IHC(p,f), ELISA, IF, IP, WB	Hu, Ms, Rt, ...	Conc.	1 ml
1-IN232-07	Interleukin 15 receptor alpha	Rb	Polyclonal	IHC(p,f), ELISA, FACS, IF, IP, WB	Hu, Ms, Rb, Rt, ...	Conc.	1 ml
1-IN233-07	Interleukin 16	Rb	Polyclonal	IHC(p,f), ELISA, IF, IP, WB	Ms, Rt, ...	Conc.	1 ml
1-IN234-07	Interleukin 16	Rb	Polyclonal	IHC(p,f), ELISA, IF, IP, WB	Hu, Ms, Rt, ...	Conc.	1 ml
1-IN235-07	Interleukin 17A	Rb	Polyclonal	IHC(p,f), ELISA, FACS, IF, IP, WB	Ms, Rt, ...	Conc.	1 ml
1-IN236-07	Interleukin 17A	Rb	Polyclonal	IHC(p,f), ELISA, IF, IP, WB	Hu, ...	Conc.	1 ml
1-IN237-07	Interleukin 17B/20	Rb	Polyclonal	IHC(p,f), ELISA, IF, IP, WB	Hu, Ms, Rt, ...	Conc.	1 ml
1-IN238-07	Interleukin 17C/21	Rb	Polyclonal	IHC(p,f), ELISA, IF, IP, WB	Hu, Ms, Rb, Rt, ...	Conc.	1 ml
1-IN239-07	Interleukin 17D/27	Rb	Polyclonal	IHC(p,f), ELISA, IF, IP, WB	Hu, Ms, Rt, ...	Conc.	1 ml
1-IN240-07	Interleukin 17E/25	Rb	Polyclonal	IHC(p,f), WB	Hu, Ms, Rb, Rt, ...	Conc.	1 ml
1-IN241-07	Interleukin 17F/24	Rb	Polyclonal	IHC(p,f), ELISA, IF, IP, WB	Hu, Ms, Rt, ...	Conc.	1 ml
1-IN242-07	Interleukin 17 receptor A/CD217	Rb	Polyclonal	IHC(p,f), ELISA, FACS, IF, IP, WB	Hu, Ms, Rt, ...	Conc.	1 ml
1-IN243-07	Interleukin 17 receptor B	Rb	Polyclonal	IHC(p,f), ELISA, FACS, IF, IP, WB	Hu, Ms, Rt, ...	Conc.	1 ml
1-IN244-07	Interleukin 17 receptor C	Rb	Polyclonal	IHC(p,f), ELISA, FACS, IF, IP, WB	Hu, Ms, Rt, ...	Conc.	1 ml
1-IN245-07	Interleukin 17 receptor D	Rb	Polyclonal	IHC(p,f), ELISA, IF, IP, WB	Hu, Ms, Rb, Rt, ...	Conc.	1 ml
1-IN246-07	Interleukin 18 binding protein	Rb	Polyclonal	IHC(p,f), ELISA, IF, IP, WB	Hu, Ms, Rt, ...	Conc.	1 ml

Please note that almost all antibodies are also available in other formats. Just ask our customer service team. Errors and misprints excepted.

Cat-No.	Product Name	Source	Clone	Application	Reactivity	Format	Quantity
1-IN247-07	Interleukin 18 receptor alpha/CD218a	Rb	Polyclonal	IHC(p,f), ELISA, FACS, IF, IP, WB	Hu, Ms, Rt, ...	Conc.	1 ml
1-IN248-07	Interleukin 19	Rb	Polyclonal	IHC(p,f), ELISA, IF, IP, WB	Hu, Ms, Rt, ...	Conc.	1 ml
1-IN249-07	Interleukin 20	Rb	Polyclonal	IHC(p,f), ELISA, IF, IP, WB	Hu, Ms, Rt, ...	Conc.	1 ml
1-IN250-07	Interleukin 20 receptor alpha	Rb	Polyclonal	IHC(p,f), ELISA, FACS, IF, IP, WB	Hu, Ms, Rb, Rt, ...	Conc.	1 ml
1-IN251-07	Interleukin 22 receptor alpha	Rb	Polyclonal	IHC(p,f), ELISA, IF, IP, WB	Hu, Ms, Rt, ...	Conc.	1 ml
1-IN252-07	Interleukin 20 receptor beta	Rb	Polyclonal	IHC(p,f), ELISA, FACS, IF, IP, WB	Hu, Ms, Rt, ...	Conc.	1 ml
1-IN253-07	Interleukin 21	Rb	Polyclonal	IHC(p,f), ELISA, IF, IP, WB	Hu, Ms, Rt, ...	Conc.	1 ml
1-IN254-07	Interleukin 21 receptor	Rb	Polyclonal	IHC(p,f), ELISA, IF, IP, WB	Hu, Ms, Rt, ...	Conc.	1 ml
1-IN255-07	Interleukin 22	Rb	Polyclonal	IHC(p,f), ELISA, IF, IP, WB	Hu, Ms, Rt, ...	Conc.	1 ml
1-IN256-07	Interleukin 22 receptor	Rb	Polyclonal	IHC(p,f), ELISA, FACS, IF, IP, WB	Hu, Ms, Rb, Rt, ...	Conc.	1 ml
1-IN257-07	Interleukin 23	Rb	Polyclonal	IHC(p,f), ELISA, IF, IP, WB	Hu, Ms, Rt, ...	Conc.	1 ml
1-IN258-07	Interleukin 23 receptor	Rb	Polyclonal	IHC(p,f), ELISA, IF, IP, WB	Hu, Ms, Rt, ...	Conc.	1 ml
1-IN259-07	Interleukin 26	Rb	Polyclonal	IHC(p,f), ELISA, IF, IP, WB	Hu, Pg, ...	Conc.	1 ml
1-IN260-07	Interleukin 27B	Rb	Polyclonal	IHC(p,f), ELISA, IF, WB	Hu, Ms, Rt, ...	Conc.	1 ml
1-IN261-07	Interleukin 27 receptor	Rb	Polyclonal	IHC(p,f), ELISA, FACS, IF, IP, WB	Hu, Ms, Rt, ...	Conc.	1 ml
1-IN262-07	Interleukin 28	Rb	Polyclonal	IHC(p,f), ELISA, FACS, IF, WB	Hu, Ms, Rb, Rt, ...	Conc.	1 ml
1-IN263-07	Interleukin 28A	Rb	Polyclonal	IHC(p,f), ELISA, IF, IP, WB	Hu, Ms, ...	Conc.	1 ml
1-IN264-07	Interleukin 28B	Rb	Polyclonal	IHC(p,f), ELISA, IF, IP, WB	Hu, Ms, ...	Conc.	1 ml
1-IN265-07	Interleukin 29	Rb	Polyclonal	IHC(p,f), ELISA, IF, IP, WB	Hu, Ms, ...	Conc.	1 ml
1-IN266-07	Interleukin 31	Rb	Polyclonal	IHC(p,f), ELISA, IF, WB	Hu, ...	Conc.	1 ml
1-IN267-07	Interleukin 31	Rb	Polyclonal	IHC(p,f), ELISA, IF, IP, WB	Hu, ...	Conc.	1 ml
1-IN268-07	Interleukin 31 receptor alpha	Rb	Polyclonal	IHC(p,f), ELISA, IF, IP, WB	Hu, Ms, Rt, ...	Conc.	1 ml
1-IN269-07	Interleukin 32	Rb	Polyclonal	IHC(p,f), ELISA, IF, IP, WB	Hu, ...	Conc.	1 ml
1-IN270-07	Interleukin 33	Rb	Polyclonal	IHC(p,f), ELISA, IF, IP, WB	Hu, ...	Conc.	1 ml
1-IN271-07	Interleukin 33	Rb	Polyclonal	IHC(p,f), ELISA, IF, IP, WB	Ms, Rt, ...	Conc.	1 ml
1-IN272-07	Interleukin like EMT inducer/FAM3C	Rb	Polyclonal	IHC(p,f), ELISA, IF, IP, WB	Hu, Ms, Rt, ...	Conc.	1 ml
1-IN273-07	Intermediate filament tail domain containing 1/PAS1C1	Rb	Polyclonal	IHC(p,f), ELISA, IF, IP, WB	Hu, Ms, Rt, ...	Conc.	1 ml
1-IN274-01	Internexin alpha	Ms	2E3	IHC(p,f), ELISA, WB	Hu, Ms, Rt, Ch, Bov	Conc.	50 µl
1-IN275-07	Intestinal alkaline sphingomyelinase/ENPP7	Rb	Polyclonal	IHC(p,f), ELISA, IF, IP, WB	Hu, Ms, Rb, Rt, ...	Conc.	1 ml
1-IN276-07	Intra acrosomal protein/SP10	Rb	Polyclonal	IHC(p,f), ELISA, IF, IP, WB	Hu, Ms, Rt, ...	Conc.	1 ml
1-IN277-07	Intramembrane protease 4	Rb	Polyclonal	IHC(p,f), ELISA, IF, WB	Hu, Ms, Rt, ...	Conc.	1 ml
1-IN278-07	Inturned planar cell polarity effector homolog/PDZD6	Rb	Polyclonal	IHC(p,f), ELISA, IF, IP, WB	Hu, ...	Conc.	1 ml
1-IN279-07	Involucrin	Rb	Polyclonal	IHC(p,f), ELISA, IF, IP	Hu, ...	Conc.	1 ml
1-IQ001-07	IQ domain containing protein C/IQCC	Rb	Polyclonal	IHC(p,f), ELISA, IF, WB	Hu, Ms, Rt, ...	Conc.	1 ml
1-IQ002-07	IQ domain containing protein D/IQCD	Rb	Polyclonal	IHC(p,f), ELISA, IF, WB	Hu, Ms, Rt, ...	Conc.	1 ml
1-IQ003-07	IQ domain containing protein E/IQCE	Rb	Polyclonal	IHC(p,f), ELISA, IF, IP, WB	Hu, Ms, Rt, ...	Conc.	1 ml
1-IQ004-07	IQ domain containing protein F1/IQCF1	Rb	Polyclonal	IHC(p,f), ELISA, IF, IP, WB	Hu, ...	Conc.	1 ml
1-IQ005-07	IQ domain containing protein F1/ISLR2	Rb	Polyclonal	IHC(p,f), ELISA, IF, IP, WB	Hu, Ms, Rt, ...	Conc.	1 ml
1-IQ006-07	IQ domain containing protein G/IQCG	Rb	Polyclonal	IHC(p,f), ELISA, IF, IP, WB	Hu, ...	Conc.	1 ml
1-IQ007-07	IQ domain containing protein J/IQCJ	Rb	Polyclonal	IHC(p,f), ELISA, IF, IP, WB	Hu, Ms, Rb, Rt, ...	Conc.	1 ml
1-IQ008-07	IQ domain containing protein J/IQCJ	Rb	Polyclonal	IHC(p,f), ELISA, IF, IP, WB	Hu, Ms, Rb, Rt, ...	Conc.	1 ml
1-IQ009-07	IQ domain containing protein K/IQCK	Rb	Polyclonal	IHC(p,f), ELISA, IF, WB	Hu, Ms, Rt, ...	Conc.	1 ml
1-IQ010-07	IQ motif containing GTPase activating protein 1/IQGAP1	Rb	Polyclonal	IHC(p,f), ELISA, IF, IP, WB	Hu, Ms, Rt, ...	Conc.	1 ml
1-IQ011-07	IQ motif containing GTPase activating protein 3/IQGAP3	Rb	Polyclonal	IHC(p,f), ELISA, IF, WB	Hu, Ms, Rb, Rt, ...	Conc.	1 ml
1-IQ012-07	IQ motif containing with AAA domain 1/IQCA1	Rb	Polyclonal	IHC(p,f), ELISA, IF, IP, WB	Hu, Ms, Rt, ...	Conc.	1 ml
1-IR001-07	Iroquois homeobox protein 1/IRX1	Rb	Polyclonal	IHC(p,f), ELISA, IF, WB	Hu, Ms, Rb, Rt, ...	Conc.	1 ml
1-IR002-07	Iroquois homeobox protein 3/IRX3	Rb	Polyclonal	IHC(p,f), ELISA, IF, IP, WB	Hu, Ms, Rt, ...	Conc.	1 ml

Please note that almost all antibodies are also available in other formats. Just ask our customer service team. Errors and misprints excepted.

Cat-No.	Product Name	Source	Clone	Application	Reactivity	Format	Quantity
1-IR003-07	Iroquois homeobox protein 4/IRX4	Rb	Polyclonal	IHC(p,f), ELISA, IF, WB	Hu, Ms, Rt, ...	Conc.	1 ml
1-IR004-07	Iroquois homeobox protein 5/IRX5	Rb	Polyclonal	IHC(p,f), ELISA, IF, WB	Hu, Ms, Rt, ...	Conc.	1 ml
1-IS001-07	Islet cell autoantigen 1/ICA1	Rb	Polyclonal	IHC(p,f), ELISA, IF, WB	Hu, Ms, Rt, ...	Conc.	1 ml
1-IS002-07	Islet cell autoantigen 12/ICA12	Rb	Polyclonal	IHC(p,f), ELISA, IF, WB	Hu, Ms, Rt, ...	Conc.	1 ml
1-IS003-07	Isocitrate dehydrogenase 1/IDH1	Rb	Polyclonal	IHC(p,f), ELISA, IF, WB	Hu, Ms, Rb, Rt, ...	Conc.	1 ml
1-IS004-07	Isocitrate dehydrogenase 2/IDH2	Rb	Polyclonal	IHC(p,f), ELISA, IF, IP, WB	Hu, Ms, Rt, ...	Conc.	1 ml
1-IS005-07	Isocitrate dehydrogenase 3 alpha/IDH3A	Rb	Polyclonal	IHC(p,f), ELISA, IF, IP, WB	Hu, Ms, Rb, Rt, ...	Conc.	1 ml
1-IS006-07	Isopentenyl diphosphate delta isomerase 1/IDI1	Rb	Polyclonal	IHC(p,f), ELISA, IF, IP, WB	Hu, Ms, Rb, Rt, ...	Conc.	1 ml
1-IS007-07	Isoprenylcysteine carboxymethyltransferase/ICMT	Rb	Polyclonal	IHC(p,f), ELISA, IF, IP, WB	Hu, Ms, Rt, ...	Conc.	1 ml
1-JA001-07	Jagged 1/CD339	Rb	Polyclonal	IHC(p,f), ELISA, IF, WB	Hu, Ms, Rt, ...	Conc.	1 ml
1-JA002-07	Jagged 2/Syndactylism	Rb	Polyclonal	IHC(p,f), ELISA, FACS, IF, IP, WB	Hu, Ms, Rt, ...	Conc.	1 ml
1-JA003-07	Janus kinase 1/JAK1	Rb	Polyclonal	IHC(p,f), ELISA, IF, WB	Hu, Ms, Rt, ...	Conc.	1 ml
1-JA004-07	Janus kinase 2/JAK2	Rb	Polyclonal	IHC(p,f), ELISA, IF, IP, WB	Hu, Ms, Rt, ...	Conc.	1 ml
1-JA005-07	Janus kinase 3/JAK3	Rb	Polyclonal	IHC(p,f), ELISA, IF, IP, WB	Hu, Ms, Rt, ...	Conc.	1 ml
1-JA006-07	Janus kinase and microtubule interacting protein 2/JAKMIP2	Rb	Polyclonal	IHC(p,f), ELISA, IF, IP, WB	Hu, ...	Conc.	1 ml
1-JA007-07	Japanese encephalitis virus envelope protein/recPEP	Rb	Polyclonal	IHC(p,f), ELISA, IF		Conc.	1 ml
1-JE001-07	Jellyfish green fluorescent protein/GFP	Ms	N86/8	IHC, WB, IP, ICC	Hu, Ms, Rt	Conc.	1 ml
1-JE002-07	Jellyfish green fluorescent protein/GFP	Ms	N86/38	IHC, WB, IP, ICC	Hu, Ms, Rt	Conc.	1 ml
1-JU001-07	Jumonji ARID domain containing protein 2/Jarid2	Rb	Polyclonal	IHC(p,f), ELISA, IF, WB	Hu, Ms, Rt, ...	Conc.	1 ml
1-JU002-07	Jumonji domain containing 1B/JMJD1B	Rb	Polyclonal	IHC(p,f), ELISA, IF, IP, WB	Hu, Ms, Rb, Rt, ...	Conc.	1 ml
1-JU003-07	Jumonji domain containing 2A/JMJD2A	Ms	N154/32	WB, ICC	Hu	Conc.	1 ml
1-JU004-07	Jumonji domain containing 2A/JMJD2A	Rb	Polyclonal	IHC(p,f), ELISA, IF, IP, WB	Hu, Ms, Rt, ...	Conc.	1 ml
1-JU005-07	Jumonji domain containing 2C/JMJD2C	Rb	Polyclonal	IHC(p,f), ELISA, IF, WB	Hu, Ms, Rb, Rt, ...	Conc.	1 ml
1-JU006-07	Jumonji domain containing 5/JMJD5	Rb	Polyclonal	IHC(p,f), ELISA, IF, IP, WB	Hu, Ms, Rt, ...	Conc.	1 ml
1-JU007-07	Jumonji domain containing 6/JMJD6	Rb	Polyclonal	IHC(p,f), ELISA, IF, IP, WB	Hu, Ms, Rt, ...	Conc.	1 ml
1-JU008-07	Jumonji domain containing 7/JMJD7	Rb	Polyclonal	IHC(p,f), ELISA, IF, WB	Hu, Ms, Rt, ...	Conc.	1 ml
1-JU009-07	Jun activation domain binding protein 1/Jab1	Rb	Polyclonal	IHC(p,f), ELISA, IF, IP, WB	Hu, Ms, Rt, ...	Conc.	1 ml
1-JU010-07	Jun B protooncogene/Jun B	Rb	Polyclonal	IHC(p,f), ELISA, IF, IP, WB	Hu, Ms, Rb, Rt, ...	Conc.	1 ml
1-JU011-07	Jun C protooncogene/Jun C	Rb	Polyclonal	IHC(p,f), ELISA, IF, IP, WB	Hu, Ms, Rt, ...	Conc.	1 ml
1-JU012-07	Jun D protooncogene/Jun D	Rb	Polyclonal	IHC(p,f), ELISA, IF, IP, WB	Hu, Ms, Rb, Rt, ...	Conc.	1 ml
1-JU013-07	Junction adhesion molecule 1/JAM1/CD321	Rb	Polyclonal	IHC(p,f), ELISA, FACS, IF, IP, WB	Hu, Ms, Rt, ...	Conc.	1 ml
1-JU014-07	Junction adhesion molecule C/JAMC	Rb	Polyclonal	IHC(p,f), ELISA, IF, IP	Hu, Ms, Rt, ...	Conc.	1 ml
1-JU015-07	Junctophilin 3	Rb	Polyclonal	IHC(p,f), ELISA, IF, WB	Hu, Ms, Rt, ...	Conc.	1 ml
1-JU016-07	Junctophilin 4	Rb	Polyclonal	IHC(p,f), ELISA, IF, WB	Hu, Ms, Rt, ...	Conc.	1 ml
1-KA001-07	Kalirin	Rb	Polyclonal	IHC(p,f), ELISA, IF, WB	Hu, Ms, Rt, ...	Conc.	1 ml
1-KA002-07	Kallikrein 1/KLK1	Rb	Polyclonal	IHC(p,f), ELISA, IF, IP, WB	Hu, Ms, Rb, Rt, ...	Conc.	1 ml
1-KA003-07	Kallikrein 2/KLK2	Rb	Polyclonal	IHC(p,f), ELISA, IF, IP, WB	Hu, Ms, Rt, ...	Conc.	1 ml
1-KA004-07	Kallikrein 3 plasma/KLKB1	Rb	Polyclonal	IHC(p,f), ELISA, IF, IP, WB	Hu, Ms, Rt, ...	Conc.	1 ml
1-KA005-07	Kallikrein 4/KLK4	Rb	Polyclonal	IHC(p,f), ELISA, IF, IP, WB	Hu, Ms, Rb, Rt, ...	Conc.	1 ml
1-KA006-07	Kallikrein 5/KLK5	Rb	Polyclonal	IHC(p,f), ELISA, IF, IP, WB	Hu, Ms, Rt, ...	Conc.	1 ml
1-KA007-07	Kallikrein 6/KLK6	Rb	Polyclonal	IHC(p,f), ELISA, IF, IP, WB	Hu, Ms, Rt, ...	Conc.	1 ml
1-KA008-07	Kallikrein 7/KLK7	Rb	Polyclonal	IHC(p,f), ELISA, IF, IP, WB	Hu, Ms, Rt, ...	Conc.	1 ml
1-KA009-07	Kallikrein 8/KLK8	Rb	Polyclonal	IHC(p,f), ELISA, IF, IP, WB	Hu, Ms, Rt, ...	Conc.	1 ml
1-KA010-07	Kallikrein 9/KLK9	Rb	Polyclonal	IHC(p,f), ELISA, IF, IP, WB	Hu, Ms, Rt, ...	Conc.	1 ml
1-KA011-07	Kallikrein 10/KLK10	Rb	Polyclonal	IHC(p,f), ELISA, IF, IP, WB	Hu, Ms, Rt, ...	Conc.	1 ml
1-KA012-07	Kallikrein 11/KLK11	Rb	Polyclonal	IHC(p,f), ELISA, IF, IP, WB	Hu, Ms, Rt, ...	Conc.	1 ml
1-KA013-07	Kallikrein 12/KLK12	Rb	Polyclonal	IHC(p,f), ELISA, IF, IP, WB	Hu, Ms, Rt, ...	Conc.	1 ml
1-KA014-07	Kallikrein 13/KLK13	Rb	Polyclonal	IHC(p,f), ELISA, IF, IP, WB	Hu, Ms, Rb, Rt, ...	Conc.	1 ml
1-KA015-07	Kallikrein 14/KLK14	Rb	Polyclonal	IHC(p,f), ELISA, IF, IP, WB	Hu, Ms, Rt, ...	Conc.	1 ml
1-KA016-07	Kallikrein 15/KLK15	Rb	Polyclonal	IHC(p,f), ELISA, IF, IP, WB	Hu, Ms, Rt, ...	Conc.	1 ml

Please note that almost all antibodies are also available in other formats. Just ask our customer service team. Errors and misprints excepted.

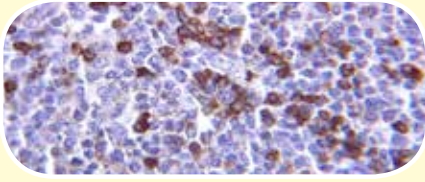
Cat-No.	Product Name	Source	Clone	Application	Reactivity	Format	Quantity
1-KA017-07	Kallistatin/KLST	Rb	Polyclonal	IHC(p,f), ELISA, IF, IP, WB	Hu, Ms, Rt, ...	Conc.	1 ml
1-KA018-07	Kallmann syndrome interval gene 1/KAL1	Rb	Polyclonal	IHC(p,f), ELISA, IF, WB	Hu, ...	Conc.	1 ml
1-KA019-07	Kanadaplin/HLC3	Rb	Polyclonal	IHC(p,f), ELISA, IF, IP, WB	Hu, Ms, Rt, ...	Conc.	1 ml
1-KA020-07	Kappa	Ms	L1C1	IHC(p,f)	Hu	Conc.	1 ml
1-KA021-07	Kappa light chain	Ms	BS3	IHC(p,f)	Hu	Conc.	1 ml
		<p>Each immunoglobulin molecule consists of two identical heavy and two identical light chains. There are two types of light chains designated as kappa and lambda. This antibody labels kappa light chain expressing B lymphocytes and plasma cells. Individual B cells express either kappa or lambda light chains. The pairing of an anti-lambda with a kappa light chain antibody is useful for identifying monoclonality of lymphoid malignancies.</p> <p>Figure: Kappa light chain Clone BS3(Cat.-No. 1-KA021-07) Tissue: Tonsil Detection: ProTaqS® Suprema PolyColor3 (Cat.-No. 300155400)</p>					
1-KA022-07	Kappa light chain	Rb	Polyclonal	IHC(p,f)	Hu	Conc.	1 ml
1-KA023-07	Kappa light chain	Rb	Polyclonal	IHC(p,f), ELISA, IF	Hu, ...	Conc.	1 ml
1-KA024-07	Katanin p60 A1	Rb	Polyclonal	IHC(p,f), ELISA, IF, WB	Hu, ...	Conc.	1 ml
1-KA025-07	Katanin p80 B1	Rb	Polyclonal	IHC(p,f), ELISA, IF, IP, WB	Hu, Ms, Rt, ...	Conc.	1 ml
1-KA026-07	Kazrin	Rb	Polyclonal	IHC(p,f), ELISA, FACS, IF, WB	Hu, Ms, Rt, ...	Conc.	1 ml
1-KD001-07	KDEL Lys-Asp-Glu-Leu (ER Marker)	Rb	Polyclonal	IHC(p,f), ELISA, IF, IP, WB	Hu, Ms, Rb, ...	Conc.	1 ml
1-KE001-07	Kelch domain containing 5/KLHDC5	Rb	Polyclonal	IHC(p,f), ELISA, IF, IP, WB	Hu, Ms, Rt, ...	Conc.	1 ml
1-KE002-07	Kelch domain containing 8A/KLHDC8A	Rb	Polyclonal	IHC(p,f), ELISA, IF, IP, WB	Hu, Ms, Rt, ...	Conc.	1 ml
1-KE003-07	Kelch domain containing 9/KLHDC9	Rb	Polyclonal	IHC(p,f), ELISA, IF, IP, WB	Hu, Ms, ...	Conc.	1 ml
1-KE004-07	Kelch like protein 3/KLHL3	Rb	Polyclonal	IHC(p,f), ELISA, IF, IP, WB	Hu, Ms, Rt, ...	Conc.	1 ml
1-KE005-07	Kelch like protein 7/KLHL7	Rb	Polyclonal	IHC(p,f), ELISA, IF, IP, WB	Hu, Ms, Rt, ...	Conc.	1 ml
1-KE006-07	Kelch like protein 8/KLHL8	Rb	Polyclonal	IHC(p,f), ELISA, IF, IP, WB	Hu, Ms, Rt, ...	Conc.	1 ml
1-KE007-07	Kelch like protein 9/KLHL9	Rb	Polyclonal	IHC(p,f), ELISA, IF, IP, WB	Hu, Ms, Rt, ...	Conc.	1 ml
1-KE008-07	Kelch like protein 10/KLHL10	Rb	Polyclonal	IHC(p,f), ELISA, IF, IP, WB	Hu, ...	Conc.	1 ml
1-KE009-07	Kelch like protein 13/KLHL13	Rb	Polyclonal	IHC(p,f), ELISA, IF, IP, WB	Hu, Ms, Rt, ...	Conc.	1 ml
1-KE010-07	Kelch like protein 14/KLHL14	Rb	Polyclonal	IHC(p,f), ELISA, IF, IP, WB	Hu, Ms, Rt, ...	Conc.	1 ml
1-KE011-07	Kelch like protein 19/KLHL19	Rb	Polyclonal	IHC(p,f), ELISA, IF, IP, WB	Hu, Ms, Rb, Rt, ...	Conc.	1 ml
1-KE012-07	Kelch like protein 20/KLHL20	Rb	Polyclonal	IHC(p,f), ELISA, IF, IP, WB	Hu, ...	Conc.	1 ml
1-KE013-07	Kelch like protein 21/KLHL21	Rb	Polyclonal	IHC(p,f), ELISA, IF, IP, WB	Hu, Ms, Rt, ...	Conc.	1 ml
1-KE014-07	Kelch like protein 23/KLHL23	Rb	Polyclonal	IHC(p,f), ELISA, IF, IP, WB	Hu, Ms, Rt, ...	Conc.	1 ml
1-KE015-07	Kelch like protein 24/KLHL24	Rb	Polyclonal	IHC(p,f), ELISA, IF, IP, WB	Hu, Ms, Rt, ...	Conc.	1 ml
1-KE016-07	Kelch like protein 25/KLHL25	Rb	Polyclonal	IHC(p,f), ELISA, IF, IP, WB	Hu, Ms, Rt, ...	Conc.	1 ml
1-KE017-07	Kelch like protein 26/KLHL26	Rb	Polyclonal	IHC(p,f), ELISA, IF, IP, WB	Hu, Ms, Rt, ...	Conc.	1 ml
1-KE018-07	Kelch like protein 31/KLHL31	Rb	Polyclonal	IHC(p,f), ELISA, IF, IP, WB	Hu, Ms, Rt, ...	Conc.	1 ml
1-KE019-07	Kelch like protein 32/KLHL32	Rb	Polyclonal	IHC(p,f), ELISA, IF, IP, WB	Hu, Ms, Rb, Rt, ...	Conc.	1 ml
1-KE020-07	Kelch related protein 1/KBTBD10	Rb	Polyclonal	IHC(p,f), ELISA, IF, IP, WB	Hu, Ms, Rt, ...	Conc.	1 ml
1-KE021-07	Kelch repeat and BTB domain containing protein 4/KBTBD4	Rb	Polyclonal	IHC(p,f), ELISA, IF, IP, WB	Hu, Ms, Rt, ...	Conc.	1 ml
1-KE022-07	Keratan sulfate	Rb	Polyclonal	IHC(p,f), ELISA, IF, WB	Hu, Ms, Rb, Rt, ...	Conc.	1 ml
1-KE023-07	Keratan sulfate	Rb	Polyclonal	IHC(p,f), ELISA, IF, WB	Hu, Ms, Rb, Rt, ...	Conc.	1 ml
1-KE024-07	Keratinocyte growth factor regulated gene 2 protein/DDX11	Rb	Polyclonal	IHC(p,f), ELISA, IF, IP, WB	Hu, Ms, ...	Conc.	1 ml
1-KE025-07	Keratocan	Rb	Polyclonal	IHC(p,f), ELISA, IF, WB	Hu, Ms, Rt, ...	Conc.	1 ml
1-KE026-07	Ketohexokinase	Rb	Polyclonal	IHC(p,f), ELISA, IF, IP, WB	Hu, Ms, Rb, Rt, ...	Conc.	1 ml
1-KE027-07	Keyhole limpet hemocyanin/KLH	Ms	N132A/12	ELISA, Dot blot		Conc.	1 ml
1-KE028-07	Keyhole limpet hemocyanin/KLH	Ms	Polyclonal	IHC(p,f), ELISA, IF, IP, WB		Conc.	1 ml
1-KI001-07	Ki67	Rb	Polyclonal	IHC(p,f)	Hu	Conc.	1 ml
1-KI002-07	Ki67	Rb	Polyclonal	IHC(p,f), ELISA, IF	Hu, Ms, Rt, ...	Conc.	1 ml
1-KI003-07	Ki67	Rb	Polyclonal	IHC(p,f)	Hu, Rt	Conc.	1 ml
1-KI004-07	Kidney and brain protein/KIBRA	Rb	Polyclonal	IHC(p,f), ELISA, IF, WB	Hu, Ms, Rb, Rt, ...	Conc.	1 ml
1-KI005-07	Kilham rat virus VP1/VP2 (C-terminal)	Rb	Polyclonal	IHC(p,f), ELISA, IF, IP, WB	Rt, ...	Conc.	1 ml
1-KI006-07	Kilham rat virus VP1/VP2 (C-terminal)	Rb	Polyclonal	IHC(p,f), ELISA, IF, IP, WB	Rt, ...	Conc.	1 ml
1-KI007-07	Killin	Rb	Polyclonal	IHC(p,f), ELISA, IF, IP, WB	Hu, ...	Conc.	1 ml

Please note that almost all antibodies are also available in other formats. Just ask our customer service team. Errors and misprints excepted.

Cat-No.	Product Name	Source	Clone	Application	Reactivity	Format	Quantity
1-KI008-07	Kinase D interacting substance of 220 kDa/ KIDINS220	Rb	Polyclonal	IHC(p,f), ELISA, FACS, IF	Hu, Ms, Rb, Rt, ...	Conc.	1 ml
1-KI009-07	Kinase suppressor of ras 1/KSR1	Rb	Polyclonal	IHC(p,f), ELISA, IF, IP, WB	Hu, Ms, Rb, Rt, ...	Conc.	1 ml
1-KI010-07	KIND domain containing protein 1/KNDC1	Rb	Polyclonal	IHC(p,f), ELISA, IF	Hu, Ms, Rt, ...	Conc.	1 ml
1-KI011-07	Kinesin 1	Rb	Polyclonal	IHC(p,f), ELISA, IF, WB	Hu, Ms, Rb, Rt, ...	Conc.	1 ml
1-KI012-07	Kinesin 2	Rb	Polyclonal	IHC(p,f), ELISA, IF, WB	Hu, Ms, Rt, ...	Conc.	1 ml
1-KI013-07	Kinesin like protein 1A/KIF1A	Rb	Polyclonal	IHC(p,f), ELISA, IF, WB	Hu, Ms, Rt, ...	Conc.	1 ml
1-KI014-07	Kinesin like protein 1B/KIF1B	Rb	Polyclonal	IHC(p,f), ELISA, IF, WB	Hu, Ms, Rt, ...	Conc.	1 ml
1-KI015-07	Kinesin like protein 2B/KIF2B	Rb	Polyclonal	IHC(p,f), ELISA, IF, IP, WB	Hu, Ms, Rt, ...	Conc.	1 ml
1-KI016-07	Kinesin like protein 3A/KIF3A	Rb	Polyclonal	IHC(p,f), ELISA, IF, WB	Hu, Ms, Rb, Rt, ...	Conc.	1 ml
1-KI017-07	Kinesin like protein 4A/KIF4A	Rb	Polyclonal	IHC(p,f), ELISA, IF, IP, WB	Hu, Ms, ...	Conc.	1 ml
1-KI018-07	Kinesin like protein 5A/KIF5A	Rb	Polyclonal	IHC(p,f), ELISA, IF, WB	Hu, Ms, Rb, Rt, ...	Conc.	1 ml
1-KI019-07	Kinesin like protein 14/KIF14	Rb	Polyclonal	IHC(p,f), ELISA, IF, IP, WB	Hu, Ms, Rb, Rt, ...	Conc.	1 ml
1-KI020-07	Kinesin like protein 15/KIF15	Rb	Polyclonal	IHC(p,f), ELISA, IF, IP, WB	Hu, Ms, Rt, ...	Conc.	1 ml
1-KI021-07	Kinesin like protein 17/KIF17	Rb	Polyclonal	IHC(p,f), ELISA, IF, IP, WB	Hu, Ms, Rt, ...	Conc.	1 ml
1-KI022-07	Kinesin like protein 20A/KIF20A	Rb	Polyclonal	IHC(p,f), ELISA, IF, WB	Hu, Ms, Rb, Rt, ...	Conc.	1 ml
1-KI023-07	Kinesin like protein C1/KIFC1	Rb	Polyclonal	IHC(p,f), ELISA, IF, IP, WB	Hu, Ms, Rt, ...	Conc.	1 ml
1-KI024-07	Kinetochore associated protein 2/HEC1	Rb	Polyclonal	IHC(p,f), ELISA, IF, IP, WB	Hu, Ms, Rb, Rt, ...	Conc.	1 ml
1-KI025-07	Kininogen 1/HMW kininogen	Rb	Polyclonal	IHC(p,f), ELISA, IF, WB	Hu, Ms, Rt, ...	Conc.	1 ml
1-KI026-07	Kininogen 1/LMW kininogen	Rb	Polyclonal	IHC(p,f), ELISA, IF, IP, WB	Hu, ...	Conc.	1 ml
1-KI027-07	Kisspeptin	Rb	Polyclonal	IHC(p,f), ELISA, IF, IP, WB	Hu, Ms, Rt, ...	Conc.	1 ml
1-KL001-07	Klotho peptide	Rb	Polyclonal	IHC(p,f), ELISA, FACS, IF, IP, WB	Hu, Ms, Rb, Rt, ...	Conc.	1 ml
1-KR001-07	Krev interaction trapped 1/KRIT1	Rb	Polyclonal	IHC(p,f), ELISA, IF, WB	Hu, Ms, Rb, Rt, ...	Conc.	1 ml
1-KR002-07	Kruppel like factor 1/2/4/KLF1/2/4	Rb	Polyclonal	IHC(p,f), ELISA, IF, WB	Hu, Ms, Rt, ...	Conc.	1 ml
1-KR003-07	Kruppel like factor 2/KLF2	Rb	Polyclonal	IHC(p,f), ELISA, IF, IP, WB	Hu, Ms, Rb, Rt, ...	Conc.	1 ml
1-KR004-07	Kruppel like factor 3/8/KLF3/8	Rb	Polyclonal	IHC(p,f), ELISA, IF, IP, WB	Hu, Ms, Rb, Rt, ...	Conc.	1 ml
1-KR005-07	Kruppel like factor 4/KLF4	Rb	Polyclonal	IHC(p,f), ELISA, IF, IP, WB	Hu, Ms, Rt, ...	Conc.	1 ml
1-KR006-07	Kruppel like factor 5/KLF5	Rb	Polyclonal	IHC(p,f), ELISA, IF, IP, WB	Hu, Ms, Rt, ...	Conc.	1 ml
1-KR007-07	Kruppel like factor 5/KLF5	Rb	Polyclonal	IHC(p,f), ELISA, FACS, IF, IP, WB	Hu, Ms, Rb, Rt, ...	Conc.	1 ml
1-KR008-07	Kruppel like factor 6/KLF6	Rb	Polyclonal	IHC(p,f), ELISA, IF, IP, WB	Hu, Ms, Rb, Rt, ...	Conc.	1 ml
1-KR009-07	Kruppel like factor 7/KLF7	Rb	Polyclonal	IHC(p,f), ELISA, IF, WB	Hu, Ms, Rb, Rt, ...	Conc.	1 ml
1-KR010-07	Kruppel like factor 9/KLF9	Rb	Polyclonal	IHC(p,f), ELISA, IF, IP, WB	Hu, Ms, Rb, Rt, ...	Conc.	1 ml
1-KR011-07	Kruppel like factor 10/KLF10	Rb	Polyclonal	IHC(p,f), ELISA, IF, IP, WB	Hu, Ms, Rt, ...	Conc.	1 ml
1-KR012-07	Kruppel like factor 13/KLF13	Rb	Polyclonal	IHC(p,f), ELISA, IF, IP, WB	Hu, Ms, Rb, Rt, ...	Conc.	1 ml
1-KY001-07	Kyphoscoliosis peptidase/KY	Rb	Polyclonal	IHC(p,f), ELISA, IF, WB	Hu, Ms, Rt, ...	Conc.	1 ml
1-L0001-07	I-Myc oncogene	Rb	Polyclonal	IHC(p,f), ELISA, IF, IP, WB	Hu, Ms, Rb, Rt, ...	Conc.	1 ml
1-LA001-07	Lactalbumin alpha	Rb	Polyclonal	IHC(p,f), ELISA, IF, WB	Hu, ...	Conc.	1 ml
1-LA002-07	Lactamase beta 2/LACTB2	Rb	Polyclonal	IHC(p,f), ELISA, IF, WB	Hu, Ms, Rt, ...	Conc.	1 ml
1-LA003-07	Lactate dehydrogenase	Rb	Polyclonal	IHC(p,f), ELISA, IF, IP, WB	Hu, Ms, Rt, ...	Conc.	1 ml
1-LA004-07	Lactate dehydrogenase D	Rb	Polyclonal	IHC(p,f), ELISA, IF, IP, WB	Hu, Ms, Rb, Rt, ...	Conc.	1 ml
1-LA005-07	Lactation elevated protein 1/LACE1	Rb	Polyclonal	IHC(p,f), ELISA, IF, WB	Hu, ...	Conc.	1 ml
1-LA006-07	Lactic acid bacterial protein surface	Rb	Polyclonal	IHC(p,f), ELISA, IF, IP, WB		Conc.	1 ml
1-LA007-07	Lactoferrin	Rb	Polyclonal	IHC(p,f), ELISA, IF, IP, WB	Hu, Ms, Rt, ...	Conc.	1 ml
1-LA008-07	Lactoglobulin beta	Rb	Polyclonal	IHC(p,f), ELISA, IF, IP, WB	Cw, ...	Conc.	1 ml
1-LA009-07	Lactoglobulin beta	Rb	Polyclonal	IHC(p,f), ELISA, IF, IP, WB	Cw, Sh, ...	Conc.	1 ml
1-LA010-07	Lactoglobulin beta	Rb	Polyclonal	IHC(p,f), ELISA, IF, IP, WB	Cw, Sh, ...	Conc.	1 ml
1-LA011-07	Ladybird homeobox 1/LBX1	Rb	Polyclonal	IHC(p,f), ELISA, IF, WB	Hu, Ms, Rt, ...	Conc.	1 ml
1-LA012-07	Laforin	Ms	N84/37	WB, ICC	Hu	Conc.	1 ml
1-LA013-07	LAG1 longevity assurance homolog 1/LASS1	Rb	Polyclonal	IHC(p,f), ELISA, IF, IP, WB	Hu, Ms, Rt, ...	Conc.	1 ml
1-LA014-07	LAG1 longevity assurance homolog 2/LASS2	Rb	Polyclonal	IHC(p,f), ELISA, IF, IP, WB	Hu, Ms, Rb, Rt, ...	Conc.	1 ml
1-LA015-07	LAG1 longevity assurance homolog 3/LASS3	Rb	Polyclonal	IHC(p,f), ELISA, IF, IP, WB	Hu, Ms, Rt, ...	Conc.	1 ml

Please note that almost all antibodies are also available in other formats. Just ask our customer service team. Errors and misprints excepted.

Cat-No.	Product Name	Source	Clone	Application	Reactivity	Format	Quantity
1-LA016-07	LAG1 longevity assurance homolog 4/LASS4	Rb	Polyclonal	IHC(p,f), ELISA, IF, IP, WB	Hu, Ms, Rb, Rt, ...	Conc.	1 ml
1-LA017-07	LAG1 longevity assurance homolog 5/LASS5	Rb	Polyclonal	IHC(p,f), ELISA, IF, IP, WB	Hu, Ms, Rt, ...	Conc.	1 ml
1-LA018-07	LAG1 longevity assurance homolog 6/LASS6	Rb	Polyclonal	IHC(p,f), ELISA, IF, IP, WB	Hu, Ms, Rt, ...	Conc.	1 ml
1-LA019-07	Lambda	Ms		IHC(p,f)	Hu	Conc.	1 ml
1-LA020-07	Lambda	Ms	ICO106	IHC(f), FACS	Hu	Conc.	1 ml
1-LA021-07	Lambda light chain	Rb	Polyclonal	IHC(p,f), ELISA, IF, IP, WB	Hu, Ms, Rt, ...	Conc.	1 ml
1-LA022-07	Lamin A	Rb	Polyclonal	IHC(p,f), ELISA, IF, IP, WB	Hu, Ms, Rt, ...	Conc.	1 ml
1-LA023-07	Lamin A/C	Rb	Polyclonal	IHC(p,f), ELISA, IF, IP, WB	Hu, Ms, Rt, ...	Conc.	1 ml
1-LA024-07	Lamin B receptor	Rb	Polyclonal	IHC(p,f), ELISA, IF, IP, WB	Hu, Ms, Rb, Rt, ...	Conc.	1 ml
1-LA025-07	Lamin associated polypeptide 1/Densin180	Rb	Polyclonal	IHC(p,f), ELISA, IF	Hu, Ms, Rt, ...	Conc.	1 ml
1-LA026-07	Lamin B2	Rb	Polyclonal	IHC(p,f), ELISA, IF, WB	Hu, ...	Conc.	1 ml
1-LA027-07	Laminin	Rb	Polyclonal	IHC(p,f), ELISA, IF, IP, WB	Hu, Ms, Rt, ...	Conc.	1 ml
1-LA028-07	Laminin	Rb	Polyclonal	IHC(p,f), ELISA, IF, IP, WB	Hu, Ms, Rt, ...	Conc.	1 ml
1-LA029-07	Laminin 5	Rb	Polyclonal	IHC(p,f), ELISA, IF, IP, WB	Hu, Ms, Rb, Rt, ...	Conc.	1 ml
1-LA030-07	Laminin alpha 1	Rb	Polyclonal	IHC(p,f), ELISA, IF	Hu, Ms, Rb, Rt, ...	Conc.	1 ml
1-LA031-07	Laminin alpha 2	Rb	Polyclonal	IHC(p,f), ELISA, IF, IP	Hu, Ms, Rb, Rt, ...	Conc.	1 ml
1-LA032-07	Laminin alpha 3	Rb	Polyclonal	IHC(p,f), ELISA, IF, IP, WB	Hu, Ms, Rt, ...	Conc.	1 ml
1-LA033-07	Laminin alpha 4	Rb	Polyclonal	IHC(p,f), ELISA, IF, WB	Hu, ...	Conc.	1 ml
1-LA034-07	Laminin alpha 4	Rb	Polyclonal	IHC(p,f), ELISA, IF, WB	Ms, Rt, ...	Conc.	1 ml
1-LA035-07	Laminin alpha 5	Rb	Polyclonal	IHC(p,f), ELISA, IF	Hu, Ms, Rb, Rt, ...	Conc.	1 ml
1-LA036-07	Laminin B2 gamma 1	Rb	Polyclonal	IHC(p,f), ELISA, IF, IP, WB	Hu, Ms, Rt, ...	Conc.	1 ml
1-LA037-07	Laminin beta 1	Rb	Polyclonal	IHC(p,f), ELISA, IF, IP, WB	Hu, Ms, Rb, Rt, ...	Conc.	1 ml
1-LA038-07	Laminin beta 2	Rb	Polyclonal	IHC(p,f), ELISA, IF, IP, WB	Hu, Ms, ...	Conc.	1 ml
1-LA039-07	Laminin receptor 1/LAMR1	Rb	Polyclonal	IHC(p,f), ELISA, IF, IP, WB	Hu, Ms, Rt, ...	Conc.	1 ml
1-LA040-07	Laminin receptor 1/LAMR1 (C-terminal)	Rb	Polyclonal	IHC(p,f), ELISA, IF, IP, WB	Hu, Ms, Rt, ...	Conc.	1 ml
1-LA041-07	Large multifunctional peptidase 7/LMP7	Rb	Polyclonal	IHC(p,f), ELISA, IF, IP, WB	Hu, Ms, Rb, Rt, ...	Conc.	1 ml
1-LA042-07	Large multifunctional peptidase 7/LMP7	Rb	Polyclonal	IHC(p,f), ELISA, IF, WB	Hu, Ms, Rt, ...	Conc.	1 ml
1-LA043-07	Large tumor suppressor homolog 1/LATS1	Rb	Polyclonal	IHC(p,f), ELISA, IF, IP, WB	Hu, Ms, Rb, Rt, ...	Conc.	1 ml
1-LA044-07	Large tumor suppressor homolog 2/LATS2	Rb	Polyclonal	IHC(p,f), ELISA, IF, IP, WB	Hu, Ms, Rb, Rt, ...	Conc.	1 ml
1-LA045-07	Late cornified envelope 1A/LCE1A	Rb	Polyclonal	IHC(p,f), ELISA, FACS, IF, WB	Hu, ...	Conc.	1 ml
1-LA046-07	Late cornified envelope 2B/LCE2B	Rb	Polyclonal	IHC(p,f), ELISA, FACS, IF, WB	Hu, ...	Conc.	1 ml
1-LA047-07	Latent transforming growth factor beta binding protein 4/LTBP4	Rb	Polyclonal	IHC(p,f), ELISA, IF, IP, WB	Hu, Ms, Rt, ...	Conc.	1 ml
1-LA048-07	Latexin/Lxn	Rb	Polyclonal	IHC(p,f), ELISA, IF, IP, WB	Hu, Ms, Rb, Rt, ...	Conc.	1 ml
1-LA049-07	Layilin	Rb	Polyclonal	IHC(p,f), ELISA, IF, IP, WB	Hu, Ms, Rb, Rt, ...	Conc.	1 ml
1-LA050-07	Layilin	Rb	Polyclonal	IHC(p,f), ELISA, IF, IP, WB	Hu, Ms, Rb, Rt, ...	Conc.	1 ml
1-LE001-07	Leber congenital amaurosis 5 like/LCA5L	Rb	Polyclonal	IHC(p,f), ELISA, IF, WB	Hu, Ms, Rt, ...	Conc.	1 ml
1-LE002-07	Leber congenital amaurosis 5/LCA5	Rb	Polyclonal	IHC(p,f), ELISA, IF, WB	Hu, Ms, Rb, Rt, ...	Conc.	1 ml
1-LE003-07	Lecithin cholesterol acyltransferase/LCAT	Rb	Polyclonal	IHC(p,f), ELISA, IF, IP, WB	Hu, Ms, Rb, Rt, ...	Conc.	1 ml
1-LE004-07	Lectin galactoside binding soluble 3 binding protein/LGALS3BP	Rb	Polyclonal	IHC(p,f), ELISA, IF, IP, WB	Hu, Ms, Rt, ...	Conc.	1 ml
1-LE005-07	Lectin type oxidized LDL receptor 1/LOX1	Rb	Polyclonal	IHC(p,f), ELISA, IF, IP, WB	Hu, Ms, Rb, Rt, ...	Conc.	1 ml
1-LE006-07	Legumain	Rb	Polyclonal	IHC(p,f), ELISA, IF, IP, WB	Hu, Ms, Rt, ...	Conc.	1 ml
1-LE007-07	Lens culinaris agglutinin/LCA	Rb	Polyclonal	IHC(p,f), ELISA, IF, IP	Hu, Ms, ...	Conc.	1 ml
1-LE008-07	Leprecan like protein 2/LEPREL2	Rb	Polyclonal	IHC(p,f), ELISA, IF, IP, WB	Hu, Ms, Rb, Rt, ...	Conc.	1 ml
1-LE009-07	Leptin	Rb	Polyclonal	IHC(p,f), ELISA, IF, WB	Ms, Rt, ...	Conc.	1 ml
1-LE010-07	Leptin	Rb	Polyclonal	IHC(p,f), ELISA, IF, IP, WB	Hu, Ms, Rt, ...	Conc.	1 ml
1-LE011-07	Leptin	Rb	Polyclonal	IHC(p,f), ELISA, IF, IP, WB	Hu, Ms, Rt, ...	Conc.	1 ml
1-LE012-07	Leptin receptor (long)/CD295	Ms	Polyclonal	IHC(p,f), ELISA, IF, IP, WB	Hu, Ms, Rt, ...	Conc.	1 ml
1-LE013-07	Leptin receptor (long)/CD295	Rb	Polyclonal	IHC(p,f), ELISA, IF, IP, WB	Hu, Ms, Rt, ...	Conc.	1 ml
1-LE014-07	Leptin receptor/CD295	Rb	Polyclonal	IHC(p,f), ELISA, IF, IP, WB	Gt, Sh, ...	Conc.	1 ml
1-LE015-07	Leptin receptor/CD295	Ms	Polyclonal	IHC(p,f), ELISA, WB	Hu, Ms, Rb, Rt, ...	Conc.	1 ml

Please note that almost all antibodies are also available in other formats. Just ask our customer service team. Errors and misprints excepted.

Cat-No.	Product Name	Source	Clone	Application	Reactivity	Format	Quantity
1-LE016-07	Leptin receptor/CD295	Rb	Polyclonal	IHC(p,f), ELISA, FACS, IF, IP, WB	Hu, Ms, Rb, Rt, ...	Conc.	1 ml
1-LE017-07	Lethal giant larvae homolog 1/LLGL1/2	Rb	Polyclonal	IHC(p,f), ELISA, IF, IP, WB	Hu, Ms, Rt, ...	Conc.	1 ml
1-LE018-07	LETM1 domain containing 1/LETMD1	Rb	Polyclonal	IHC(p,f), ELISA, IF, IP, WB	Hu, Ms, Rt, ...	Conc.	1 ml
1-LE019-07	Leucine aminopeptidase 3/LAP3	Rb	Polyclonal	IHC(p,f), ELISA, IF, IP, WB	Hu, Ms, Rt, ...	Conc.	1 ml
1-LE020-07	Leucine carboxyl methyltransferase 1/LCMT1	Rb	Polyclonal	IHC(p,f), ELISA, IF, IP, WB	Hu, Ms, Rt, ...	Conc.	1 ml
1-LE021-07	Leucine rich acidic nuclear protein like/LANPL	Rb	Polyclonal	IHC(p,f), ELISA, IF, IP, WB	Hu, Ms, Rt, ...	Conc.	1 ml
1-LE022-07	Leucine rich glioma inactivated gene 1/LGI1	Rb	Polyclonal	IHC(p,f), ELISA, IF, IP, WB	Hu, Ms, Rb, Rt, ...	Conc.	1 ml
1-LE023-07	Leucine rich glioma inactivated gene 1/LGI1	Ms	N283/7	IHC, WB, ICC	Hu, Ms, Rt	Conc.	1 ml
1-LE024-07	Leucine rich glioma inactivated gene 4/LGI4	Rb	Polyclonal	IHC(p,f), ELISA, IF, IP, WB	Hu, Ms, Rt, ...	Conc.	1 ml
1-LE025-07	Leucine rich PPR motif containing protein/LRP130	Rb	Polyclonal	IHC(p,f), ELISA, IF, WB	Hu, Ms, Rb, Rt, ...	Conc.	1 ml
1-LE026-07	Leucine rich repeat and calponin homology domain containing protein 1/LRCH1	Rb	Polyclonal	IHC(p,f), ELISA, IF, WB	Hu, Ms, Rt, ...	Conc.	1 ml
1-LE027-07	Leucine rich repeat and calponin homology domain containing protein 2/LRCH2	Rb	Polyclonal	IHC(f), ELISA, IF, IP	Hu, ...	Conc.	1 ml
1-LE028-07	Leucine rich repeat and calponin homology domain containing protein 3/LRCH3	Rb	Polyclonal	IHC(p,f), ELISA, IF, WB	Hu, Ms, Rt, ...	Conc.	1 ml
1-LE029-07	Leucine rich repeat and fibronectin type III domain containing 1/LRFN1	Rb	Polyclonal	IHC(p,f), ELISA, IF, WB	Hu, Ms, Rt, ...	Conc.	1 ml
1-LE030-07	Leucine rich repeat and fibronectin type III domain containing 2/LRFN2	Rb	Polyclonal	IHC(p,f), ELISA, IF, WB	Hu, Ms, Rt, ...	Conc.	1 ml
1-LE031-07	Leucine rich repeat and fibronectin type III domain containing 4/LRFN4	Rb	Polyclonal	IHC(p,f), ELISA, IF, WB	Hu, Ms, Rt, ...	Conc.	1 ml
1-LE032-07	Leucine rich repeat and Ig domain containing 1/LINGO1	Rb	Polyclonal	IHC(p,f), ELISA, IF, IP, WB	Hu, Ms, Rt, ...	Conc.	1 ml
1-LE033-07	Leucine rich repeat and Ig domain containing 4/LINGO4	Rb	Polyclonal	IHC(p,f), ELISA, IF, WB	Hu, Ms, Rt, ...	Conc.	1 ml
1-LE034-07	Leucine rich repeat and sterile alpha motif containing protein 1/LRSAM1	Rb	Polyclonal	IHC(p,f), ELISA, IF, WB	Hu, ...	Conc.	1 ml
1-LE035-07	Leucine rich repeat containing G protein coupled receptor 4/LGR4	Rb	Polyclonal	IHC(p,f), ELISA, FACS, IF, IP, WB	Hu, Ms, Rb, Rt, ...	Conc.	1 ml
1-LE036-07	Leucine rich repeat containing 2/LRRC2	Rb	Polyclonal	IHC(p,f), ELISA, IF, IP, WB	Hu, Ms, Rt, ...	Conc.	1 ml
1-LE037-07	Leucine rich repeat containing 3B/LRRC3B	Rb	Polyclonal	IHC(p,f), ELISA, IF, WB	Hu, Ms, Rt, ...	Conc.	1 ml
1-LE038-07	Leucine rich repeat containing 4/LRRC4	Rb	Polyclonal	IHC(p,f), ELISA, IF, IP, WB	Hu, Ms, Rb, Rt, ...	Conc.	1 ml
1-LE039-07	Leucine rich repeat containing 4/LRRC4	Ms	N50/36	IHC, WB, IP	Hu, Ms, Rt	Conc.	1 ml
1-LE040-07	Leucine rich repeat containing 4B/LRRC4B	Ms	N51/6	IHC, WB, IP	Hu, Ms, Rt	Conc.	1 ml
1-LE041-07	Leucine rich repeat containing 4B/LRRC4B	Rb	Polyclonal	IHC(p,f), ELISA, IF, WB	Hu, Ms, ...	Conc.	1 ml
1-LE042-07	Leucine rich repeat containing 4C/LRRC4C	Ms	N49A/21	WB, ICC	Hu, Ms, Rt	Conc.	1 ml
1-LE043-07	Leucine rich repeat containing 10/LRRC10	Rb	Polyclonal	IHC(p,f), ELISA, IF, WB	Hu, Ms, ...	Conc.	1 ml
1-LE044-07	Leucine rich repeat containing 15/LRRC15	Rb	Polyclonal	IHC(p,f), ELISA, IF, WB	Hu, Ms, Rt, ...	Conc.	1 ml
1-LE045-07	Leucine rich repeat containing 41/LRRC41	Rb	Polyclonal	IHC(p,f), ELISA, IF, IP, WB	Hu, Ms, Rt, ...	Conc.	1 ml
1-LE046-07	Leucine rich repeat containing 59/LRRC59	Rb	Polyclonal	IHC(p,f), ELISA, IF, IP, WB	Hu, ...	Conc.	1 ml
1-LE047-07	Leucine rich repeat containing 62/LRRC62	Rb	Polyclonal	IHC(p,f), ELISA, IF, IP, WB	Hu, Ms, Rt, ...	Conc.	1 ml
1-LE048-07	Leucine rich repeat kinase 2/LRRK2	Rb	Polyclonal	IHC(p,f), ELISA, IF, IP, WB	Hu, Ms, Rt, ...	Conc.	1 ml
1-LE049-07	Leucine rich repeat LGI family member 3/LGI3	Rb	Polyclonal	IHC(p,f), ELISA, IF, WB	Hu, Ms, Rt, ...	Conc.	1 ml
1-LE050-07	Leucine rich repeat neuronal protein 4/LRCH4	Rb	Polyclonal	IHC(p,f), ELISA, IF, WB	Hu, Ms, Rt, ...	Conc.	1 ml
1-LE051-07	Leucine rich repeat neuronal protein 5/LRRN5	Rb	Polyclonal	IHC(p,f), ELISA, FACS, IF, IP, WB	Hu, Ms, Rt, ...	Conc.	1 ml
1-LE052-07	Leucine rich repeat transmembrane neuronal 1/LRRTM1	Rb	Polyclonal	IHC(p,f), ELISA, IF, WB	Hu, Ms, Rt, ...	Conc.	1 ml
1-LE053-07	Leucine rich repeat transmembrane neuronal 2/LRRTM2	Rb	Polyclonal	IHC(p,f), ELISA, IF, WB	Hu, Ms, Rt, ...	Conc.	1 ml
1-LE054-07	Leucine rich repeat transmembrane neuronal 3/LRRTM3	Rb	Polyclonal	IHC(p,f), ELISA, IF, WB	Hu, Ms, Rb, Rt, ...	Conc.	1 ml
1-LE055-07	Leucine rich repeat transmembrane neuronal 4/LRRTM4	Rb	Polyclonal	IHC(p,f), ELISA, IF, WB	Hu, Ms, Rt, ...	Conc.	1 ml
1-LE056-07	Leucine rich repeat transmembrane neuronal 4/LRRTM4	Ms	N205B/22	WB, ICC	Hu, Ms, Rt	Conc.	1 ml

Please note that almost all antibodies are also available in other formats. Just ask our customer service team. Errors and misprints excepted.

Cat-No.	Product Name	Source	Clone	Application	Reactivity	Format	Quantity
1-LE057-07	Leucine rich repeats and immunoglobulin like domains 1/LRIG1	Rb	Polyclonal	IHC(p,f), ELISA, IF, IP, WB	Hu, Ms, Rt, ...	Conc.	1 ml
1-LE058-07	Leucine rich repeats and immunoglobulin like domains 2/LRIG2	Rb	Polyclonal	IHC(p,f), ELISA, IF, IP, WB	Hu, Ms, Rt, ...	Conc.	1 ml
1-LE059-07	Leucine rich repeats and immunoglobulin like domains 3/LRIG3	Rb	Polyclonal	IHC(p,f), ELISA, IF, IP, WB	Hu, Ms, Rt, ...	Conc.	1 ml
1-LE060-07	Leucine zipper and CTNNBIP1 domain containing protein/LZIC	Rb	Polyclonal	IHC(p,f), ELISA, IF, WB	Hu, Ms, Rb, Rt, ...	Conc.	1 ml
1-LE061-07	Leucine zipper putative tumor suppressor 1/LZTS1	Rb	Polyclonal	IHC(p,f), ELISA, IF, IP, WB	Hu, Ms, Rt, ...	Conc.	1 ml
1-LE062-07	Leucine zipper transcription factor like 1/LZTFL1	Rb	Polyclonal	IHC(p,f), ELISA, IF, IP, WB	Hu, Ms, Rb, Rt, ...	Conc.	1 ml
1-LE063-07	Leukocyte specific transcript 1/LST1	Rb	Polyclonal	IHC(p,f), ELISA, IF, WB	Hu, ...	Conc.	1 ml
1-LE064-07	Leukemia associated protein 5/TRIM13	Rb	Polyclonal	IHC(p,f), ELISA, IF, IP, WB	Hu, Ms, Rb, Rt, ...	Conc.	1 ml
1-LE065-07	Leukemia associated RhoGEF/ARHGEF12	Rb	Polyclonal	IHC(p,f), ELISA, IF, IP, WB	Hu, Ms, Rb, Rt, ...	Conc.	1 ml
1-LE066-07	Leukocyte antigen related PTP receptor/LAR	Rb	Polyclonal	IHC(p,f), ELISA, IF	Hu, Ms, Rb, Rt, ...	Conc.	1 ml
1-LE067-07	Leukocyte antigen related PTP receptor/LAR	Ms	N165/38	WB, ICC	Hu, Ms, Rt	Conc.	1 ml
1-LE068-07	Leukocyte associated Ig like receptor 2/LAIR2	Rb	Polyclonal	IHC(p,f), ELISA, IF, IP, WB	Hu, ...	Conc.	1 ml
1-LE069-07	Leukocyte cell derived chemotaxin 1/LECT1	Rb	Polyclonal	IHC(p,f), ELISA, IF, IP, WB	Hu, Ms, Rb, Rt, ...	Conc.	1 ml
1-LE070-07	Leukocyte cell derived chemotaxin 2/LECT2	Rb	Polyclonal	IHC(p,f), ELISA, IF, WB	Hu, Ms, Rt, ...	Conc.	1 ml
1-LE071-07	Leukocyte immunoglobulin like receptor 3/CD85a	Rb	Polyclonal	IHC(p,f), ELISA, FACS, IF, IP, WB	Hu, ...	Conc.	1 ml
1-LE072-07	Leukocyte immunoglobulin like receptor 6/CD85i	Rb	Polyclonal	IHC(p,f), ELISA, IF, IP, WB	Hu, ...	Conc.	1 ml
1-LE073-07	Leukocyte immunoglobulin like receptor 8/CD85c	Rb	Polyclonal	IHC(p,f), ELISA, IF, IP, WB	Hu, Ms, Rt, ...	Conc.	1 ml
1-LE074-07	Leukotriene A4 hydrolase/LTA4H	Rb	Polyclonal	IHC(p,f), ELISA, IF, IP, WB	Hu, Ms, Rt, ...	Conc.	1 ml
1-LE075-07	Leukotriene B4 receptor 1/LTB4 R1	Rb	Polyclonal	IHC(p,f), ELISA, IF, IP, WB	Hu, Ms, Rb, Rt, ...	Conc.	1 ml
1-LE076-07	Leukotriene B4 receptor 2/LTB4 R2	Rb	Polyclonal	IHC(p,f), ELISA, FACS, IF, IP, WB	Hu, Ms, Rt, ...	Conc.	1 ml
1-LI001-07	LIM and senescent cell antigen like domains 1/LIMS1	Rb	Polyclonal	IHC(p,f), ELISA, IF, IP, WB	Hu, Ms, Rt, ...	Conc.	1 ml
1-LI002-07	LIM domain binding protein 1/LDB1	Rb	Polyclonal	IHC(p,f), ELISA, IF, WB	Hu, Ms, Rt, ...	Conc.	1 ml
1-LI003-07	LIM domain only 2/LMO2	Rb	Polyclonal	IHC(p,f), ELISA, IF, IP, WB	Hu, Ms, Rt, ...	Conc.	1 ml
1-LI004-07	LIM domain only 3/LMO3	Rb	Polyclonal	IHC(p,f), ELISA, IF, IP, WB	Hu, Ms, Rt, ...	Conc.	1 ml
1-LI005-07	LIM domain only 4/LMO4	Rb	Polyclonal	IHC(p,f), ELISA, IF, WB	Hu, Ms, Rt, ...	Conc.	1 ml
1-LI006-07	LIM homeo box transcription factor 1 beta/LMX1b	Rb	Polyclonal	IHC(p,f), ELISA, IF, WB	Hu, Ms, Rt, ...	Conc.	1 ml
1-LI007-07	LIM homeobox 4/LHX4	Rb	Polyclonal	IHC(p,f), ELISA, IF, WB	Hu, Ms, Rb, Rt, ...	Conc.	1 ml
1-LI008-07	LIM homeobox 5/LHX5	Rb	Polyclonal	IHC(p,f), ELISA, IF, WB	Hu, Ms, Rb, Rt, ...	Conc.	1 ml
1-LI009-07	LIM homeobox 6.1/LHX6.1	Ms	N228A/16	WB, ICC	Ms	Conc.	1 ml
1-LI010-07	LIM homeobox 6/LHX6	Rb	Polyclonal	IHC(p,f), ELISA, IF, IP, WB	Hu, Ms, Rt, ...	Conc.	1 ml
1-LI011-07	LIM kinase 1	Rb	Polyclonal	IHC(p,f), ELISA, IF, WB	Hu, Ms, Rt, ...	Conc.	1 ml
1-LI012-07	LIM kinase 1 + 2	Rb	Polyclonal	IHC(p,f), ELISA, IF, WB	Hu, Ms, Rb, Rt, ...	Conc.	1 ml
1-LI013-07	Limb expression 1/LIX1	Rb	Polyclonal	IHC(p,f), ELISA, IF, IP, WB	Hu, Ms, Rb, Rt, ...	Conc.	1 ml
1-LI014-07	Limb region 1 homolog/LMBR1	Rb	Polyclonal	IHC(p,f), ELISA, IF, WB	Hu, Ms, Rt, ...	Conc.	1 ml
1-LI015-07	Limbic system associated membrane protein/LSAMP	Rb	Polyclonal	IHC(p,f), ELISA, IF, WB	Hu, Ms, Rt, ...	Conc.	1 ml
1-LI016-07	Lin 28 homolog A/LIN28A	Rb	Polyclonal	IHC(p,f), ELISA, IF, IP, WB	Hu, Ms, Rt, ...	Conc.	1 ml
1-LI017-07	Lin 28 homolog B/LIN28B	Rb	Polyclonal	IHC(p,f), ELISA, IF, IP, WB	Hu, Ms, Rb, Rt, ...	Conc.	1 ml
1-LI018-07	Linker for activation of T cell 1/LAT1	Rb	Polyclonal	IHC(p,f), ELISA, IF, IP, WB	Hu, Ms, Rb, Rt, ...	Conc.	1 ml
1-LI019-07	Linker for activation of T cell 2/LAT2	Rb	Polyclonal	IHC(p,f), ELISA, FACS, IF, IP	Hu, ...	Conc.	1 ml
1-LI020-07	Lipase K/LIPK	Rb	Polyclonal	IHC(p,f), ELISA, FACS, IF, WB	Hu, ...	Conc.	1 ml
1-LI021-07	Lipid phosphate phosphatase related protein type 1/LPPR1	Rb	Polyclonal	IHC(p,f), ELISA, IF, WB	Hu, Ms, Rt, ...	Conc.	1 ml
1-LI022-07	Lipid phosphate phosphatase related protein type 4/LPPR4	Rb	Polyclonal	IHC(p,f), ELISA, IF, WB	Hu, Ms, Rt, ...	Conc.	1 ml
1-LI023-07	Lipid phosphate phosphohydrolase 3/PAP2B	Rb	Polyclonal	IHC(p,f), ELISA, IF, IP, WB	Hu, Ms, ...	Conc.	1 ml
1-LI024-07	Lipin 1	Rb	Polyclonal	IHC(p,f), ELISA, IF, IP, WB	Ms, Rb, ...	Conc.	1 ml
1-LI025-07	Lipocalin 1	Rb	Polyclonal	IHC(p,f), ELISA, IF, WB	Hu, Ms, Rt, ...	Conc.	1 ml
1-LI026-07	Lipocalin 2	Rb	Polyclonal	IHC(p,f), ELISA, IF, IP, WB	Hu, Ms, Rb, Rt, ...	Conc.	1 ml
1-LI027-07	Lipoma preferred partner/LPP	Rb	Polyclonal	IHC(p,f), ELISA, IF, IP, WB	Hu, Ms, Rb, Rt, ...	Conc.	1 ml

Please note that almost all antibodies are also available in other formats. Just ask our customer service team. Errors and misprints excepted.

Cat-No.	Product Name	Source	Clone	Application	Reactivity	Format	Quantity
1-LI028-07	Lipophilin B	Rb	Polyclonal	IHC(p,f), ELISA, IF, IP	Hu, ...	Conc.	1 ml
1-LI029-07	Lipopolysaccharide specific response protein 5/LSR5	Rb	Polyclonal	IHC(p,f), ELISA, IF, WB	Hu, Ms, ...	Conc.	1 ml
1-LI030-07	Lipoprotein lipase	Rb	Polyclonal	IHC(p,f), ELISA, IF, IP, WB	Hu, Ms, Rb, Rt, ...	Conc.	1 ml
1-LI031-07	Lipoprotein lipase	Rb	Polyclonal	IHC(p,f), ELISA, IF, IP, WB	Hu, Ms, Rb, Rt, ...	Conc.	1 ml
1-LI032-07	Lipoprotein lipase 1/Lpin1	Rb	Polyclonal	IHC(p,f), ELISA, IF, IP, WB	Ms, Rt, ...	Conc.	1 ml
1-LI033-07	Lipoprotein lipase 1/Lpin1	Rb	Polyclonal	IHC(p,f), ELISA, IF, IP, WB	Ms, Rt, ...	Conc.	1 ml
1-LI034-07	Lipoprotein receptor associated protein/MRAP	Rb	Polyclonal	IHC(p,f), ELISA, IF, IP, WB	Hu, Ms, Rt, ...	Conc.	1 ml
1-LI035-07	Liprin alpha 1	Rb	Polyclonal	IHC(p,f), ELISA, IF, WB	Hu, Ms, Rt, ...	Conc.	1 ml
1-LI036-07	Lissencephaly 1 protein/PFAFH1B1	Rb	Polyclonal	IHC(p,f), ELISA, IF, IP, WB	Hu, Ms, Rt, ...	Conc.	1 ml
1-LI037-07	Listeria monocytogenes-ATCC 43251	Rb		IHC, ELISA, WB		Conc.	1 ml
1-LI038-07	Listeria tropina	Rb	Polyclonal	IHC(p,f), ELISA, IF, IP, WB		Conc.	1 ml
1-LI039-07	Liver X receptor alpha/LXRa	Rb	Polyclonal	IHC(p,f), ELISA, IF, IP, WB	Hu, Ms, Rt, ...	Conc.	1 ml
1-LI040-07	Livin	Rb	Polyclonal	IHC(p,f), ELISA, IF, IP, WB	Hu, Ms, Rt, ...	Conc.	1 ml
1-LO001-07	Low density lipoprotein oxidized/ox-LDL	Rb	Polyclonal	IHC(p,f), ELISA, IF	Hu, ...	Conc.	1 ml
1-LO002-07	Low density lipoprotein oxidized/ox-LDL	Rb	Polyclonal	IHC(p,f), ELISA, IF	Ms, ...	Conc.	1 ml
1-LO003-07	Low density lipoprotein receptor adaptor protein 1/LDLRAP1	Rb	Polyclonal	IHC(p,f), ELISA, IF, IP, WB	Hu, Ms, Rb, Rt, ...	Conc.	1 ml
1-LO004-07	Low density lipoprotein receptor related protein 1/LRP1/CD91	Rb	Polyclonal	IHC(p,f), ELISA, IF	Hu, Ms, Rt, ...	Conc.	1 ml
1-LO005-07	Low density lipoprotein receptor related protein 2/LRP2/Megalin	Rb	Polyclonal	IHC(p,f), ELISA, IF	Hu, Ms, Rb, Rt, ...	Conc.	1 ml
1-LO006-07	Low density lipoprotein receptor related protein 4/LRP4 (cytoplasmic)	Ms	N164/6	WB, ICC	Ms, Rt	Conc.	1 ml
1-LO007-07	Low density lipoprotein receptor related protein 4/LRP4 (extracellular)	Ms	N207/27	WB, ICC	Ms, Rt	Conc.	1 ml
1-LO008-07	Low density lipoprotein receptor related protein 5 like/LRP5L	Rb	Polyclonal	IHC(p,f), ELISA, IF, WB	Hu, Ms, Rt, ...	Conc.	1 ml
1-LO009-07	Low density lipoprotein receptor related protein 5/LRP5	Rb	Polyclonal	IHC(p,f), ELISA, IF, IP, WB	Hu, Ms, Rb, Rt, ...	Conc.	1 ml
1-LO010-07	Low density lipoprotein receptor related protein 6/LRP6	Rb	Polyclonal	IHC(p,f), ELISA, FACS, IF, IP, WB	Hu, Ms, Rb, Rt, ...	Conc.	1 ml
1-LO011-07	Low density lipoprotein receptor related protein 12/LRP12	Rb	Polyclonal	IHC(p,f), ELISA, FACS, IF, IP, WB	Hu, Ms, Rb, Rt, ...	Conc.	1 ml
1-LO012-07	Low density lipoprotein receptor/LDL receptor	Rb	Polyclonal	IHC(p,f), ELISA, IF, IP, WB	Hu, Ms, Rb, Rt, ...	Conc.	1 ml
1-LO013-07	Low density lipoprotein/LDL	Rb	Polyclonal	IHC(p,f), ELISA, FACS, IF	Hu, Ms, ...	Conc.	1 ml
1-LO014-07	Low molecular mass protein 2/LMP2	Rb	Polyclonal	IHC(p,f), ELISA, IF, IP, WB	Hu, Ms, Rb, Rt, ...	Conc.	1 ml
1-LU001-07	Lubricin	Rb	Polyclonal	IHC(p,f), ELISA, IF, WB	Hu, Ms, Rb, Rt, ...	Conc.	1 ml
1-LU002-07	Luciferase	Rb	Polyclonal	IHC(p,f), ELISA, IF, IP	Firefly, ...	Conc.	1 ml
1-LU003-07	Lumbrokinase	Rb	Polyclonal	IHC(p,f), ELISA, IF, IP, WB		Conc.	1 ml
1-LU004-07	Lumican	Rb	Polyclonal	IHC(p,f), ELISA, IF, IP, WB	Hu, Ms, Rb, Rt, ...	Conc.	1 ml
1-LU005-07	Lunatic fringe/SCDO3	Rb	Polyclonal	IHC(p,f), ELISA, IF, WB	Hu, Ms, Rt, ...	Conc.	1 ml
1-LU006-07	Lung cancer associated Y protein/HOPX/LAGY	Rb	Polyclonal	IHC(p,f), ELISA, IF, WB	Hu, Ms, Rt, ...	Conc.	1 ml
1-LU007-07	Lung cancer metastasis associated protein/MAG1	Rb	Polyclonal	IHC(p,f), ELISA, IF, IP, WB	Hu, Ms, Rb, Rt, ...	Conc.	1 ml
1-LU008-07	Lung cancer related protein 8/HLC8	Rb	Polyclonal	IHC(p,f), ELISA, IF, WB	Hu, Ms, Rt, ...	Conc.	1 ml
1-LU009-07	Lung resistance related protein/MVP	Rb	Polyclonal	IHC(p,f), ELISA, IF, IP, WB	Hu, Ms, Rb, Rt, ...	Conc.	1 ml
1-LU010-07	Lupus Ku autoantigen protein p70/Ku70	Rb	Polyclonal	IHC(p,f), ELISA, IF, IP, WB	Hu, Ms, Rb, Rt, ...	Conc.	1 ml
1-LU011-07	Lupus Ku autoantigen protein p80/Ku80	Rb	Polyclonal	IHC(p,f), ELISA, IF, IP, WB	Hu, Ms, Rt, ...	Conc.	1 ml
1-LU012-07	Lupus Ku autoantigen protein p86/Ku86	Ms	J15	WB	Hu, Mk	Conc.	1 ml
1-LU013-07	Luteinizing hormone releasing hormone receptor	Ms	A9E4	IHC(f), WB, ELISA, FACS	Hu	Conc.	1 ml
1-LU014-07	Luteinizing hormone releasing hormone receptor	Ms	F1G4 (GNRH03)	IHC(p,f), WB, ELISA, FACS, IF	Hu	Conc.	1 ml
1-LU015-07	Luteinizing hormone releasing hormone/LHRH/ GNRH	Rb	Polyclonal	IHC(p,f), ELISA, IF, IP, WB	Hu, ...	Conc.	1 ml
1-LU016-07	Luteinizing hormone/choriogonadotropin receptor/LHCGR	Rb	Polyclonal	IHC(p,f), ELISA, IF, IP, WB	Ms, Rt, ...	Conc.	1 ml
1-LU017-07	Luteinizing hormone/choriogonadotropin receptor/LHCGR	Rb	Polyclonal	IHC(p,f), ELISA, FACS, IF, IP, WB	Hu, Ms, Rb, Rt, ...	Conc.	1 ml

Please note that almost all antibodies are also available in other formats. Just ask our customer service team. Errors and misprints excepted.

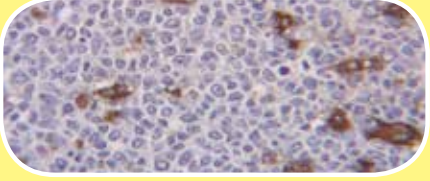
Cat-No.	Product Name	Source	Clone	Application	Reactivity	Format	Quantity
1-LU018-07	Luteinizing hormone/LH	Rb	Polyclonal	IHC(p,f)	Hu	Conc.	1 ml
1-LU019-07	Luteinizing hormone/LH	Rb	Polyclonal	IHC(p,f), ELISA, IF, IP, WB	Hu, ...	Conc.	1 ml
1-LU020-07	Luteinizing hormone/LH	Ms	Monoclonal	IHC(p,f), ELISA, IF, IP, WB	Hu, ...	Conc.	1 ml
1-LU021-07	Luteinizing hormone/LH beta	Rb	Polyclonal	IHC(p,f), ELISA, IF, IP, WB	Hu, ...	Conc.	1 ml
1-LY001-07	Lymphatic vessel endothelial hyaluronan receptor 1/LYVE1	Rb	Polyclonal	IHC(p,f), ELISA, IF, IP, WB	Hu, Ms, Rt, ...	Conc.	1 ml
1-LY002-07	Lymphatic endothelial marker D2-40	Rb	Polyclonal	IHC(p,f), ELISA, IF, WB	Hu, Ms, Rt, ...	Conc.	1 ml
1-LY003-07	Lymphoblastic leukemia derived sequence 1/LYL1	Rb	Polyclonal	IHC(p,f), ELISA, IF, IP, WB	Hu, Ms, Rt, ...	Conc.	1 ml
1-LY004-07	Lymphocyte antigen 6 like secreted/SLURP1	Rb	Polyclonal	IHC(p,f), ELISA, IF, WB	Hu, ...	Conc.	1 ml
1-LY005-07	Lymphocyte antigen 6A2/6E1	Rb	Polyclonal	IHC(p,f), ELISA, IF, IP	Ms, Rt, ...	Conc.	1 ml
1-LY006-07	Lymphocyte antigen 6G	Rb	Polyclonal	IHC(p,f), ELISA, IF, IP, WB	Ms, ...	Conc.	1 ml
1-LY007-07	Lymphocyte antigen 71	Rb	Polyclonal	IHC(p,f), ELISA, IF, WB	Hu, Ms, Rt, ...	Conc.	1 ml
1-LY008-07	Lymphocyte antigen 71	Rb	Polyclonal	IHC(p,f), ELISA, IF, WB	Hu, Ms, Rt, ...	Conc.	1 ml
1-LY009-07	Lymphocyte antigen 86	Rb	Polyclonal	IHC(p,f), ELISA, IF, IP, WB	Hu, Ms, Rb, Rt, ...	Conc.	1 ml
1-LY010-07	Lymphocyte antigen 96	Rb	Polyclonal	IHC(p,f), ELISA, IF, IP, WB	Hu, Ms, Rb, Rt, ...	Conc.	1 ml
1-LY011-07	Lymphocyte cell specific protein tyrosine kinase/LCK	Rb	Polyclonal	IHC(p,f), ELISA, IF, IP, WB	Hu, Ms, Rt, ...	Conc.	1 ml
1-LY012-07	Lymphocyte function associated antigen 3/CD58	Rb	Polyclonal	IHC(p,f), ELISA, IF, IP, WB	Hu, ...	Conc.	1 ml
1-LY013-07	Lymphocyte phosphatase associated phospho-protein/LPAP	Rb	Polyclonal	IHC(p,f), ELISA, IF, IP, WB	Hu, Ms, Rt, ...	Conc.	1 ml
1-LY014-07	Lymphocyte specific protein 1/LSP1	Rb	Polyclonal	IHC(p,f), ELISA, FACS, IF, IP, WB	Hu, Ms, Rt, ...	Conc.	1 ml
1-LY015-07	Lymphocytic choriomeningitis virus/LCMV	Rb	Polyclonal	IHC(p,f), ELISA, IF		Conc.	1 ml
1-LY016-07	Lymphoid enhancer binding factor 1/LEF1	Rb	Polyclonal	IHC(p,f), ELISA, IF, IP, WB	Hu, Ms, Rb, Rt, ...	Conc.	1 ml
1-LY017-07	Lymphotactin	Rb	Polyclonal	IHC(p,f), ELISA, IF, WB	Hu, Ms, Rt, ...	Conc.	1 ml
1-LY018-07	Lymphotoxin beta/TNFC	Rb	Polyclonal	IHC(p,f), ELISA, IF, IP, WB	Hu, Ms, Rb, Rt, ...	Conc.	1 ml
1-LY019-07	Lysine acetyltransferase 2B	Rb	Polyclonal	IHC(p,f), ELISA, IF, IP, WB	Hu, Ms, Rt, ...	Conc.	1 ml
1-LY020-07	Lysine histidine inorganic pyrophosphate phosphatase/LHPP	Rb	Polyclonal	IHC(p,f), ELISA, IF, IP, WB	Hu, Ms, Rt, ...	Conc.	1 ml
1-LY021-07	Lysine ketoglutarate reductase	Rb	Polyclonal	IHC(p,f), ELISA, IF, WB	Hu, Ms, Rb, Rt, ...	Conc.	1 ml
1-LY022-07	Lysine-N-methyltransferase 2H/ASH1L	Rb	Polyclonal	IHC(p,f), ELISA, IF	Hu, Ms, Rb, Rt, ...	Conc.	1 ml
1-LY023-07	Lysine-N-methyltransferase 2H/ASH1L	Rb	Polyclonal	IHC(p,f), ELISA, IF	Hu, Ms, Rb, Rt, ...	Conc.	1 ml
1-LY024-07	Lysine specific demethylase 5B/KDM5B	Rb	Polyclonal	IHC(p,f), ELISA, IF, IP, WB	Hu, Ms, Rt, ...	Conc.	1 ml
1-LY025-07	Lysine specific demethylase PHF2/GRC5/PHF2	Rb	Polyclonal	IHC(p,f), ELISA, IF, WB	Hu, Ms, Rt, ...	Conc.	1 ml
1-LY026-07	Lysine specific histone demethylase 1A/KDM1	Rb	Polyclonal	IHC(p,f), ELISA, IF, IP, WB	Hu, Ms, Rb, Rt, ...	Conc.	1 ml
1-LY027-07	Lysophosphatidic acid acyltransferase alpha/AGPAT1	Rb	Polyclonal	IHC(p,f), ELISA, IF, IP, WB	Hu, Ms, Rb, Rt, ...	Conc.	1 ml
1-LY028-07	Lysophosphatidic acid acyltransferase beta/AGPAT2	Rb	Polyclonal	IHC(p,f), ELISA, IF, IP, WB	Hu, Ms, Rt, ...	Conc.	1 ml
1-LY029-07	Lysophosphatidic acid acyltransferase delta/AGPAT4	Rb	Polyclonal	IHC(p,f), ELISA, IF, IP, WB	Hu, Ms, Rb, Rt, ...	Conc.	1 ml
1-LY030-07	Lysophosphatidic acid receptor 1/EDG2/LPA1	Rb	Polyclonal	IHC(p,f), ELISA, IF, IP, WB	Hu, Ms, Rt, ...	Conc.	1 ml
1-LY031-07	Lysosomal associated membrane protein 1/ LAMP1/CD107a	Rb	Polyclonal	IHC(p,f), ELISA, IF, IP, WB	Hu, Ms, Rt, ...	Conc.	1 ml
1-LY032-07	Lysosomal associated membrane protein 3/ LAMP3/CD208	Rb	Polyclonal	IHC(p,f), ELISA, IF, IP, WB	Hu, Ms, Rb, Rt, ...	Conc.	1 ml
1-LY033-07	Lysosomal associated transmembrane protein 4A/LAPTM4A	Rb	Polyclonal	IHC(p,f), ELISA, IF, WB	Hu, Ms, Rt, ...	Conc.	1 ml
1-LY034-07	Lysosomal associated transmembrane protein 4B/LAPTM4B	Rb	Polyclonal	IHC(p,f), ELISA, IF, IP, WB	Hu, Ms, Rt, ...	Conc.	1 ml
1-LY035-07	Lysozyme	Rb	Polyclonal	IHC(p,f)	Hu	Conc.	1 ml
1-LY036-07	Lysozyme	Rb	Polyclonal	IHC(p,f), ELISA, IF, IP, WB	Hu, Ms, Rb, Rt, ...	Conc.	1 ml
							
	Lysozymes are glycoside hydrolases that damage bacterial cell walls. This antibody stains myeloid cells, histiocytes, granulocytes, macrophages, and monocytes in human tonsil, colon and skin. It is an important marker to demonstrate the myeloid or monocytic nature of acute leukemia as well as to identify histiocytic neoplasias, large lymphocytes and classifying lymphoproliferative disorders.						
	Figure: Lysozyme (Cat.-No. 1-LY036-07) Tissue: Tonsil Detection: ProTaqs® Essencial with HRP and DAB (Cat.-No. 300130200)						
1-LY037-07	Lysyl oxidase like protein 2/LOXL2	Rb	Polyclonal	IHC(p,f), ELISA, IF, IP, WB	Hu, Ms, Rb, Rt, ...	Conc.	1 ml
1-LY038-07	Lysyl oxidase like protein 4/LOXL4	Rb	Polyclonal	IHC(p,f), ELISA, IF, IP, WB	Hu, Ms, Rb, Rt, ...	Conc.	1 ml

Please note that almost all antibodies are also available in other formats. Just ask our customer service team. Errors and misprints excepted.

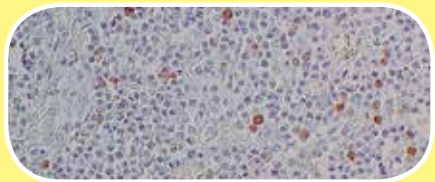
Cat-No.	Product Name	Source	Clone	Application	Reactivity	Format	Quantity
1-LY039-07	Lysyl tRNA synthetase/KARS2	Rb	Polyclonal	IHC(p,f), ELISA, IF, IP, WB	Hu, Ms, Rb, Rt, ...	Conc.	1 ml
1-M0001-07	M phase phosphoprotein 8/MPP8	Ms	N119/44	WB, ICC	Hu	Conc.	1 ml
1-MA001-07	Macroglobulin alpha 2	Rb	Polyclonal	IHC(p,f), ELISA, IF, IP, WB	Hu, Ms, Rb, Rt, ...	Conc.	1 ml
1-MA002-07	Macrophage	Ms		IHC(p,f)	Hu	Conc.	1 ml
1-MA003-07	Macrophage	Ms	EP-3	IHC(p,f)	Hu	Conc.	1 ml
1-MA004-07	Macrophage	Ms	LN-5	IHC(p,f)	Hu	Conc.	1 ml
		<p>LN5 recognizes an antigen expressed by normal macrophages, histiocytes and their neoplastic counterparts. In the lymph nodes antibody LN5 typically stains the cytoplasm of macrophages (tingible body macrophages) and sinus histiocytes, also providing a membran staining pattern in a b-cell population located in the mantle zone of the follicle.</p> <p>Figure: pan Macrophage Clone LN5 (Cat.-No. 1-MA004-07) Tissue: Lymph node (rat) Detection: ProTaqS® Essencial with AP and Fast Red (Cat.-No. 300140300)</p>					
1-MA005-07	Macrophage migration inhibitory factor/MIF	Rb	Polyclonal	IHC(p,f), ELISA, IF, IP	Hu, Ms, Rt, ...	Conc.	1 ml
1-MA006-07	Macrophage stimulating 1 receptor/MST1R	Rb	Polyclonal	IHC(p,f), ELISA, FACS, IF, IP, WB	Hu, Ms, Rt, ...	Conc.	1 ml
1-MA007-07	Mago nashi protein homolog/MAGOH	Rb	Polyclonal	IHC(p,f), ELISA, IF, WB	Hu, Ms, Rt, ...	Conc.	1 ml
1-MA008-07	Major facilitator superfamily domain containing 2/MFSD2A	Rb	Polyclonal	IHC(p,f), ELISA, IF, IP, WB	Hu, Ms, Rb, Rt, ...	Conc.	1 ml
1-MA009-07	Major histocompatibility complex/MHC I (beta2 microglobulin)	Ms	246-E9. E7 (HLA. ABC.m2)	ELISA, FACS, IF	Hu	Conc.	1 ml
1-MA010-07	Major histocompatibility complex class I/MHC class I	Rb	Polyclonal	IHC(p,f), ELISA, IF, IP, WB	Hu, ...	Conc.	1 ml
1-MA011-07	Major histocompatibility complex class I HLA-A	Ms	108-2C5	IHC(f), WB, FACS, IF	Hu	Conc.	1 ml
1-MA012-07	Major histocompatibility complex class I HLA-B	Ms	JOAN-1	IHC(p,f), WB	Hu, Ms	Conc.	1 ml
1-MA013-07	Major histocompatibility complex class I HLA-B	Rb	Polyclonal	IHC(p,f), ELISA, FACS, IF, IP, WB	Hu, ...	Conc.	1 ml
1-MA014-07	Major histocompatibility complex class I HLA-B27	Ms	EP-4	IHC(p,f), ICC	Hu	Conc.	1 ml
1-MA015-07	Major histocompatibility complex class I HLA-B27	Rb	Polyclonal	IHC(p,f), ELISA, FACS, IF, WB	Hu, ...	Conc.	1 ml
1-MA016-07	Major histocompatibility complex class I HLA-A/B/C	Ms	246-B8. E7	IHC(f), FACS	Hu	Conc.	1 ml
1-MA017-07	Major histocompatibility complex class I HLA-A/B/C	Ms	Bra23/9	WB, FACS, IP, IF	Hu	Conc.	1 ml
1-MA018-07	Major histocompatibility complex class I HLA-A/B/C	Rb	Polyclonal	IHC(p,f), ELISA, IF	Hu, Ms, Rb, Rt, ...	Conc.	1 ml
1-MA019-07	Major histocompatibility complex class I HLA-E	Rb	Polyclonal	IHC(p,f), ELISA, IF, IP, WB	Hu, ...	Conc.	1 ml
1-MA020-07	Major histocompatibility complex class I HLA-G	Rb	Polyclonal	IHC(p,f), ELISA, FACS, IF, IP, WB	Hu, ...	Conc.	1 ml
1-MA021-07	Major histocompatibility complex class I HLA-G (C-terminal)	Rb	Polyclonal	IHC(p,f), ELISA, FACS, IF, IP, WB	Hu, ...	Conc.	1 ml
1-MA022-07	Major histocompatibility complex class I HLA-G (N-terminal)	Rb	Polyclonal	IHC(p,f), ELISA, FACS, IF, IP, WB	Hu, ...	Conc.	1 ml
1-MA023-07	Major histocompatibility complex class I related gene A/MICA	Rb	Polyclonal	IHC(p,f), ELISA, IF, IP, WB	Hu, ...	Conc.	1 ml
1-MA024-07	Major histocompatibility complex class I related gene A/MICA	Rb	Polyclonal	IHC(p,f), ELISA, IF, WB	Ms, Rt, ...	Conc.	1 ml
1-MA025-07	Major histocompatibility complex class I related gene B/MICB	Rb	Polyclonal	IHC(p,f), ELISA, FACS, IF, IP, WB	Hu, ...	Conc.	1 ml
1-MA026-07	Major histocompatibility complex class II	Rt	IBL-5/22	IHC(p,f), WB, FACS, IP	Ms	Conc.	1 ml
1-MA027-07	Major histocompatibility complex class II/MHC Class II/MRC OX 6	Rb	Polyclonal	IHC(p,f), ELISA, IF, IP, WB	Hu, ...	Conc.	1 ml
1-MA028-07	Major histocompatibility complex class II HLA-DM	Rb	Polyclonal	IHC(p,f), ELISA, IF, IP, WB	Hu, Ms, Rt, ...	Conc.	1 ml
1-MA029-07	Major histocompatibility complex class II HLA-DM beta	Rb	Polyclonal	IHC(p,f), ELISA, FACS, IF, IP, WB	Hu, Ms, Rb, Rt, ...	Conc.	1 ml
1-MA030-07	Major histocompatibility complex class II HLA-DP beta	Ms	BraFB6 (B410)	IHC(p,f), FACS, IP	Hu	Conc.	1 ml
1-MA031-07	Major histocompatibility complex class II HLA-DP + DR beta	Ms	Bra14			Conc.	1 ml
1-MA032-07	Major histocompatibility complex class II HLA-DQ	Ms	SPV-L3	IHC(f), FACS, IP	Hu, Pg	Conc.	1 ml
1-MA033-07	Major histocompatibility complex class II HLA-DR	Ms	169-1B5.2	IHC(f), FACS	Hu	Conc.	1 ml
1-MA034-07	Major histocompatibility complex class II HLA-DR	Ms	19-26.1			Conc.	1 ml

Please note that almost all antibodies are also available in other formats. Just ask our customer service team. Errors and misprints excepted.

Cat-No.	Product Name	Source	Clone	Application	Reactivity	Format	Quantity
1-MA035-07	Major histocompatibility complex class II HLA-DR	Ms	LN-3	IHC(p,f)	Hu	Conc.	1 ml
				MHC class II molecules are one of two primary classes of major histocompatibility complex (MHC) molecules that are found only on antigen-presenting cells and lymphocytes. Their function is to present peptides derived from extracellular proteins (not cytosolic as in class I) to CD4+ T-cells (T helper cells). Three loci, DR, DQ and DP, encode the major products of the human class II region. This antibody detects a transmembrane glycoprotein composed of a 36 kDa alpha-chain and a 27 kDa beta-chain.			
				Figure: Major histocompatibility complex class II HLA-DR Clone LN3 (Cat.-No. 1-MA035-07) Tissue: Lymph node Detection: ProTaqS® Essencial with HRP and DAB (Cat.-No. 300130200)			
1-MA036-07	Major histocompatibility complex class II HLA-DR/CDw78	Ms	DF1588	IHC(f), FACS	Hu	Conc.	1 ml
1-MA037-07	Major histocompatibility complex class II HLA-DR/CDw78	Ms	IPO-10	IHC(p,f), WB	Hu	Conc.	1 ml
1-MA038-07	Major histocompatibility complex class II HLA-DR alpha	Rb	Polyclonal	IHC(p,f), ELISA, FACS, IF, IP, WB	Hu, Ms, Rt, ...	Conc.	1 ml
1-MA039-07	Major histocompatibility complex class II HLA-DR alpha/beta	Ms	Bra30	IHC(f), WB, FACS, ICC	Hu	Conc.	1 ml
1-MA040-07	Major surface antigen/HBV pre S1/S2 protein	Rb	Polyclonal	IHC(p,f), ELISA, FACS, IF, IP, WB		Conc.	1 ml
1-MA041-07	Major surface antigen/HBV pre S1/S2 protein	Rb	Polyclonal	IHC(p,f), ELISA, FACS, IF, IP, WB		Conc.	1 ml
1-MA042-07	Major vault protein	Ms	1011	IHC(f), WB	Hu	Conc.	1 ml
1-MA043-07	Major vault protein	Ms	1014	IHC(f), WB, FACS, IP	Hu	Conc.	1 ml
1-MA044-07	Major vault protein	Ms	1027	IHC(f), WB	Hu	Conc.	1 ml
1-MA045-07	Major vault protein	Ms	1032	IHC(p,f), WB, IP	Hu, Rt	Conc.	1 ml
1-MA046-07	Makorin 2/MKRN2	Rb	Polyclonal	IHC(p,f), ELISA, IF, WB	Hu, Ms, Rt, ...	Conc.	1 ml
1-MA047-07	Malate dehydrogenase 1/MDH1	Rb	Polyclonal	IHC(p,f), ELISA, IF, IP, WB	Hu, Ms, Rb, Rt, ...	Conc.	1 ml
1-MA048-07	Malcavernin/CCM2	Rb	Polyclonal	IHC(p,f), ELISA, IF, WB	Hu, Ms, Rt, ...	Conc.	1 ml
1-MA049-07	Malic enzyme 1/ME1	Rb	Polyclonal	IHC(p,f), ELISA, IF, IP, WB	Hu, Ms, Rb, Rt, ...	Conc.	1 ml
1-MA050-07	Malin	Ms	N85/18	IHC, WB, IP	Hu, Ms, Rt	Conc.	1 ml
1-MA051-07	MALT lymphoma associated translocation 1/MALT1	Rb	Polyclonal	IHC(p,f), ELISA, IF, IP, WB	Hu, Ms, ...	Conc.	1 ml
1-MA052-07	Maltose binding protein/MBP	Ms	N128A/4	WB, ELISA		Conc.	1 ml
1-MA053-07	Maltose binding protein/MBP	Rb	Polyclonal	IHC(p,f), ELISA, IF, IP	E. coli, ...	Conc.	1 ml
1-MA054-07	MAM domain-containing protein 1/MDGA2	Rb	Polyclonal	IHC(p,f), ELISA, IF, WB	Hu, ...	Conc.	1 ml
1-MA055-07	Mammaglobin	Rb	31A5	IHC(p,f)	Hu	Conc.	1 ml
1-MA056-07	Mammaglobin A	Rb	Polyclonal	IHC(p,f), ELISA, IF, IP	Rt, ...	Conc.	1 ml
1-MA057-07	Mammaglobin A	Rb	Polyclonal	IHC(p,f), ELISA, IF, IP	Hu, ...	Conc.	1 ml
1-MA058-07	Mammaglobin A	Rb	Polyclonal	IHC(p,f), ELISA, IF, IP, WB	Ms, ...	Conc.	1 ml
1-MA059-07	Mammaglobin B	Rb	Polyclonal	IHC(p,f), ELISA, IF, IP	Hu, Rt, ...	Conc.	1 ml
1-MA060-07	Mammaglobin cocktail	Ms + Rb		IHC(p,f)	Hu	Conc.	1 ml
1-MA061-07	Mammalian achaete scute homolog 1/MASH1/ASCL1	Rb	Polyclonal	IHC(p,f), ELISA, IF, IP, WB	Hu, Ms, Rt, ...	Conc.	1 ml
1-MA062-07	Mammalian lin seven protein 3/LIN7C	Rb	Polyclonal	IHC(p,f), ELISA, IF, WB	Hu, Ms, Rt, ...	Conc.	1 ml
1-MA063-07	Mammalian suppressor of sgv 1 of yeast/MSS1	Rb	Polyclonal	IHC(p,f), ELISA, IF, IP, WB	Hu, Ms, Rt, ...	Conc.	1 ml
1-MA064-07	Mammalian target of rapamycin/mTOR	Rb	Polyclonal	IHC(p,f), ELISA, IF, IP	Hu, Ms, Rb, Rt, ...	Conc.	1 ml
1-MA065-07	Mannan binding lectin serine protease 1/MASP1	Rb	Polyclonal	IHC(p,f), ELISA, IF, IP, WB	Hu, Ms, Rb, Rt, ...	Conc.	1 ml
1-MA066-07	Mannan binding lectin serine protease 2/MASP2	Rb	Polyclonal	IHC(p,f), ELISA, IF, IP, WB	Hu, Ms, Rt, ...	Conc.	1 ml
1-MA067-07	Mannose-6-phosphate receptor binding protein 1	Rb	Polyclonal	IHC(p,f), ELISA, IF, IP, WB	Hu, Ms, Rt, ...	Conc.	1 ml
1-MA068-07	Mannose-6-phosphate receptor/CD222	Rb	Polyclonal	IHC(p,f), ELISA, IF, IP, WB	Hu, Ms, Rb, Rt, ...	Conc.	1 ml
1-MA069-07	Mannose binding protein C	Rb	Polyclonal	IHC(p,f), ELISA, IF, IP, WB	Hu, Ms, Rb, Rt, ...	Conc.	1 ml
1-MA070-07	Mannoside acetylglucosaminyltransferase 5/MGAT5	Rb	Polyclonal	IHC(p,f), ELISA, IF, IP, WB	Hu, Ms, Rt, ...	Conc.	1 ml
1-MA071-07	MAP kinase 8 interacting protein 1/JIP1	Rb	Polyclonal	IHC(p,f), ELISA, IF, IP, WB	Hu, Ms, Rt, ...	Conc.	1 ml
1-MA072-07	MAP kinase 8 interacting protein 2/JIP2/IB-2	Ms	N135/37	IHC, WB, ICC	Ms, Rt	Conc.	1 ml
1-MA073-07	MAP kinase activated protein kinase 1b	Rb	Polyclonal	IHC(p,f), ELISA, IF, IP, WB	Hu, Ms, Rb, Rt, ...	Conc.	1 ml
1-MA074-07	MAP kinase activated protein kinase 2	Rb	Polyclonal	IHC(p,f), ELISA, IF, IP, WB	Hu, Ms, Rb, Rt, ...	Conc.	1 ml
1-MA075-07	MAP kinase activated protein kinase 5	Rb	Polyclonal	IHC(p,f), ELISA, IF, IP, WB	Hu, Ms, Rb, Rt, ...	Conc.	1 ml
1-MA076-07	Marek's disease vaccine	Rb	Polyclonal	IHC(p,f), ELISA, IF		Conc.	1 ml

Please note that almost all antibodies are also available in other formats. Just ask our customer service team. Errors and misprints excepted.

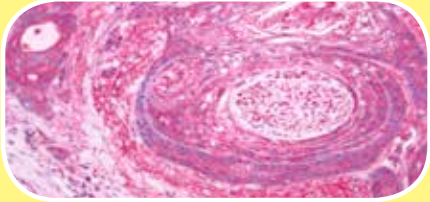
Cat-No.	Product Name	Source	Clone	Application	Reactivity	Format	Quantity
2-MA077-13	MART-1+Tyrosinase	Ms	M2-7C10 +T311	IHC(p,f)	Hu	RTU	7 ml
1-MA078-07	MARVEL domain containing protein 1/MARVELD1	Rb	Polyclonal	IHC(p,f), ELISA, FACS, IF, IP, WB	Hu, Ms, Rb, ...	Conc.	1 ml
1-MA079-07	MAS1 oncogene like/MAS1L	Rb	Polyclonal	IHC(p,f), ELISA, FACS, IF, IP, WB	Hu, ...	Conc.	1 ml
1-MA080-07	Mast cell chymase	Rb	Polyclonal	IHC(p,f), ELISA, IF, IP, WB	Hu, Ms, Rt, ...	Conc.	1 ml
1-MA081-07	Mast cell tryptase	Rb	Polyclonal	IHC(p,f), ELISA, IF, IP, WB	Hu, Ms, Rb, Rt, ...	Conc.	1 ml
1-MA082-07	Maternal embryonic leucine zipper kinase/MELK	Rb	Polyclonal	IHC(p,f), ELISA, IF, WB	Hu, Ms, Rt, ...	Conc.	1 ml
1-MA083-07	Matrilin 1	Rb	Polyclonal	IHC(p,f), ELISA, IF, IP, WB	Hu, Ms, Rb, Rt, ...	Conc.	1 ml
1-MA084-07	Matrin 3	Rb	Polyclonal	IHC(p,f), ELISA, IF, IP, WB	Hu, Ms, Rb, Rt, ...	Conc.	1 ml
1-MA085-07	Matriptase	Rb	Polyclonal	IHC(p,f), ELISA, IF, IP, WB	Hu, Ms, Rt, ...	Conc.	1 ml
1-MA086-07	Matriptase 2	Rb	Polyclonal	IHC(p,f), ELISA, FACS, IF, IP, WB	Hu, Ms, Rt, ...	Conc.	1 ml
1-MA087-07	Matrix extracellular phosphoglycoprotein/MEPE	Rb	Polyclonal	IHC(p,f), ELISA, IF, WB	Hu, ...	Conc.	1 ml
1-MA088-07	Matrix metalloproteinase 1/MMP1	Rb	Polyclonal	IHC(p,f), ELISA, IF, IP, WB	Dg, Hu, Rb, ...	Conc.	1 ml
1-MA089-07	Matrix metalloproteinase 1/MMP1	Rb	Polyclonal	IHC(p,f), ELISA, IF, IP, WB	Ms, Rt, ...	Conc.	1 ml
1-MA090-07	Matrix metalloproteinase 1/MMP1	Rb	Polyclonal	IHC(p,f), ELISA, IF, IP, WB	Hu, Ms, Rb, Rt, ...	Conc.	1 ml
1-MA091-07	Matrix metalloproteinase 2/MMP2	Rb	Polyclonal	IHC(p,f), ELISA, IF, IP, WB	Hu, Ms, Rb, Rt, ...	Conc.	1 ml
1-MA092-07	Matrix metalloproteinase 2/MMP2	Rb	Polyclonal	IHC(p,f), ELISA, IF, IP, WB	Hu, Ms, Rb, Rt, ...	Conc.	1 ml
		<p>MMPs are well-known for their ability to degrade the extracellular matrix, and are involved in many aspects of cancer growth, metastasis, and invasion. Research studies attempting to identify MMPs as potential new biomarkers have shown that they are very specific for the types and stages of cancer they impact. MMP2, or gelatinase A, is prognostic significant for head and neck SCC, Hodgkin's lymphoma, skin melanoma, breast-, gastric-, ovarian-, bladder-, prostate- and lung carcinoma (NSCLC).</p> <p>Figure: Matrix metalloproteinase 2/MMP2 (Cat.-No. 1-MA092-07) Tissue: Nasopharyngeal carcinoma Detection: ProTaq^s® Essencial with AP and Fast Red (Cat.-No. 300140300)</p>					
		1-MA093-07	Matrix metalloproteinase 2/MMP2	Rb	Polyclonal	IHC(p,f), ELISA, IF, IP, WB	Hu, Ms, Rb, Rt, ...
1-MA094-07	Matrix metalloproteinase 3/MMP3	Rb	Polyclonal	IHC(p,f), ELISA, IF, IP, WB	Hu, Ms, Rt, ...	Conc.	1 ml
1-MA095-07	Matrix metalloproteinase 7/MMP7	Rb	Polyclonal	IHC(p,f), ELISA, IF, IP, WB	Hu, Ms, Rt, ...	Conc.	1 ml
1-MA096-07	Matrix metalloproteinase 8/MMP8	Rb	Polyclonal	IHC(p,f), ELISA, IF, IP, WB	Hu, Ms, Rt, ...	Conc.	1 ml
1-MA097-07	Matrix metalloproteinase 9/MMP9	Rb	Polyclonal	IHC(p,f), ELISA, IF, WB	Hu, Ms, Rt, ...	Conc.	1 ml
1-MA098-07	Matrix metalloproteinase 9/MMP9	Rb	Polyclonal	IHC(p,f), ELISA, IF, IP, WB	Hu, Ms, Rt, ...	Conc.	1 ml
1-MA099-07	Matrix metalloproteinase 9/MMP9	Rb	Polyclonal	IHC(p,f), ELISA, IF, IP, WB	Hu, Ms, Rb, Rt, ...	Conc.	1 ml
1-MA100-07	Matrix metalloproteinase 9/MMP9	Rb	Polyclonal	IHC(p,f), ELISA, IF, IP, WB	Cw, Pg, Rb, ...	Conc.	1 ml
1-MA101-07	Matrix metalloproteinase 9/MMP9	Ms	L51/82	IHC, WB, IP	Hu, Ms, Rt	Conc.	1 ml
1-MA102-07	Matrix metalloproteinase 10/MMP10	Rb	Polyclonal	IHC(p,f), ELISA, IF, IP, WB	Hu, Ms, Rt, ...	Conc.	1 ml
1-MA103-07	Matrix metalloproteinase 11/MMP11	Rb	Polyclonal	IHC(p,f), IF, WB	Hu, Ms, Rt, ...	Conc.	1 ml
1-MA104-07	Matrix metalloproteinase 12/MMP12	Rb	Polyclonal	IHC(p,f), ELISA, IF, IP, WB	Hu, Ms, Rt, ...	Conc.	1 ml
1-MA105-07	Matrix metalloproteinase 13/MMP13	Rb	Polyclonal	IHC(p,f), ELISA, IF, IP, WB	Hu, Ms, Rb, Rt, ...	Conc.	1 ml
1-MA106-07	Matrix metalloproteinase 14/MMP14	Rb	Polyclonal	IHC(p,f), ELISA, IF, IP, WB	Hu, Ms, Rt, ...	Conc.	1 ml
1-MA107-07	Matrix metalloproteinase 15/MMP15	Rb	Polyclonal	IHC(p,f), ELISA, FACS, IF, IP, WB	Hu, Ms, Rt, ...	Conc.	1 ml
1-MA108-07	Matrix metalloproteinase 16/MMP16	Rb	Polyclonal	IHC(p,f), ELISA, FACS, IF, IP, WB	Hu, Ms, Rb, Rt, ...	Conc.	1 ml
1-MA109-07	Matrix metalloproteinase 17/MMP17	Rb	Polyclonal	IHC(p,f), ELISA, IF, IP, WB	Hu, Ms, Rt, ...	Conc.	1 ml
1-MA110-07	Matrix metalloproteinase 19/MMP19	Rb	Polyclonal	IHC(p,f), ELISA, IF, IP, WB	Hu, Ms, Rb, Rt, ...	Conc.	1 ml
1-MA111-07	Matrix metalloproteinase 19/MMP19	Rb	Polyclonal	IHC(p,f), ELISA, IF, IP, WB	Hu, Ms, Rb, Rt, ...	Conc.	1 ml
1-MA112-07	Matrix metalloproteinase 20/MMP20	Rb	Polyclonal	IHC(p,f), ELISA, IF, IP, WB	Hu, Ms, Rt, ...	Conc.	1 ml
1-MA113-07	Matrix metalloproteinase 20/MMP20	Rb	Polyclonal	IHC(p,f), ELISA, IF, IP, WB	Hu, Ms, Rb, Rt, ...	Conc.	1 ml
1-MA114-07	Matrix metalloproteinase 22/MMP22	Rb	Polyclonal	IHC(p,f), ELISA, IF, IP, WB	Hu, Ms, Rt, ...	Conc.	1 ml
1-MA115-07	Matrix metalloproteinase 23/MMP23	Rb	Polyclonal	IHC(p,f), ELISA, IF, IP, WB	Hu, Ms, Rt, ...	Conc.	1 ml
1-MA116-07	Matrix metalloproteinase 24/MMP24	Rb	Polyclonal	IHC(p,f), ELISA, IF, IP, WB	Hu, Ms, Rt, ...	Conc.	1 ml
1-MA117-07	Matrix metalloproteinase 26/MMP26	Rb	Polyclonal	IHC(p,f), ELISA, IF, IP, WB	Hu, ...	Conc.	1 ml
1-MA118-07	Matrix metalloproteinase 28/MMP28	Rb	Polyclonal	IHC(p,f), ELISA, IF, IP, WB	Hu, Ms, Rt, ...	Conc.	1 ml

Please note that almost all antibodies are also available in other formats. Just ask our customer service team. Errors and misprints excepted.

Cat-No.	Product Name	Source	Clone	Application	Reactivity	Format	Quantity
1-MA119-07	Mature T cell proliferation 1/MTCP1	Rb	Polyclonal	IHC(p,f), ELISA, IF, IP, WB	Hu, ...	Conc.	1 ml
1-MA120-07	Max like protein X/MLX	Rb	Polyclonal	IHC(p,f), ELISA, IF, IP, WB	Hu, Ms, Rb, Rt, ...	Conc.	1 ml
1-MA121-07	Max associated protein 3/Mad3	Ms	N129A/6	WB, ICC	Hu, Ms	Conc.	1 ml
1-MA122-07	Max associated protein 3/Mad3 (human)	Ms	N129/15	WB, ICC	Hu	Conc.	1 ml
1-MA123-07	Maxi potassium channel alpha/KCNMA	Ms	L6/60	IHC, WB, IP	Hu, Ms, Rt	Conc.	1 ml
1-MA124-07	Maxi potassium channel alpha/KCNMA	Rb	Polyclonal	IHC(p,f), IF	Hu, Ms, Rb, Rt, ...	Conc.	1 ml
1-MA125-07	Maxi potassium channel alpha/KCNMA	Rb	Polyclonal	IHC(p,f)	Hu, Ms, Rb, Rt, ...	Conc.	1 ml
1-MA126-07	Maxi potassium channel alpha/KCNMA	Rb	Polyclonal	IHC(p,f), ELISA, FACS, IF, WB	Hu, Ms, Rb, Rt, ...	Conc.	1 ml
1-MA127-07	Maxi potassium channel beta/KCNMB	Rb	Polyclonal	IHC(p,f), ELISA, FACS, IF, IP, WB	Hu, Ms, Rt, ...	Conc.	1 ml
1-ME001-07	Measles virus fusion protein	Rb	Polyclonal	IHC(p,f), ELISA, IF, IP, WB		Conc.	1 ml
1-ME002-07	Meckel syndrome/MKS1	Rb	Polyclonal	IHC(p,f), ELISA, IF, WB	Hu, Ms, Rt, ...	Conc.	1 ml
1-ME003-07	Mediator complex subunit 1/MED1	Rb	Polyclonal	IHC(p,f), ELISA, IF, IP, WB	Hu, Ms, Rt, ...	Conc.	1 ml
1-ME004-07	Mediator complex subunit 7/MED7	Rb	Polyclonal	IHC(p,f), ELISA, IF, WB	Hu, Ms, Rt, ...	Conc.	1 ml
1-ME005-07	Mediator complex subunit 17/MED17	Rb	Polyclonal	IHC(p,f), ELISA, IF, WB	Hu, Ms, Rb, Rt, ...	Conc.	1 ml
1-ME006-07	Medium and short chain L 3 hydroxyacyl CoA dehydrogenase/HADHSC	Rb	Polyclonal	IHC(p,f), ELISA, IF, IP, WB	Ms, Rt, ...	Conc.	1 ml
1-ME007-07	Megakaryocyte associated tyrosine protein kinase/MATK	Rb	Polyclonal	IHC(p,f), ELISA, IF, IP, WB	Hu, Ms, ...	Conc.	1 ml
1-ME008-07	Megalencephalic leukoencephalopathy with subcortical cysts 1/MLC1	Rb	Polyclonal	IHC(p,f), ELISA, IF, WB	Hu, Ms, Rt, ...	Conc.	1 ml
1-ME009-07	Megsin	Rb	Polyclonal	IHC(p,f), ELISA, IF, IP, WB	Hu, Ms, Rt, ...	Conc.	1 ml
1-ME010-07	Meiosis defective 1/MEI 1	Rb	Polyclonal	IHC(p,f), ELISA, IF, IP, WB	Hu, Ms, Rt, ...	Conc.	1 ml
1-ME011-07	Meiosis specific nuclear structural protein 1/MNS1	Rb	Polyclonal	IHC(p,f), ELISA, IF, IP, WB	Hu, Ms, Rt, ...	Conc.	1 ml
1-ME012-07	Meiotic recombination 11 homolog 1/Mre11	Rb	Polyclonal	IHC(p,f), ELISA, IF, IP, WB	Hu, Ms, Rb, Rt, ...	Conc.	1 ml
1-ME013-07	Meiotic recombination protein REC8 homolog	Rb	Polyclonal	IHC(p,f), ELISA, IF, IP, WB	Hu, Ms, Rb, Rt, ...	Conc.	1 ml
1-ME014-07	Meiotic recombination protein SPO11	Rb	Polyclonal	IHC(p,f), ELISA, IF, WB	Hu, Ms, Rt, ...	Conc.	1 ml
1-ME015-07	Melanin concentrating hormone receptor 1/ MCHR1	Rb	Polyclonal	IHC(p,f), ELISA, FACS, IF, IP, WB	Hu, Ms, Rt, ...	Conc.	1 ml
1-ME016-07	Melanocortin 1 receptor	Rb	Polyclonal	IHC(p,f), ELISA, IF, IP, WB	Hu, Ms, Rt, ...	Conc.	1 ml
1-ME017-07	Melanocortin 2 receptor	Rb	Polyclonal	IHC(p,f), ELISA, FACS, IF, WB	Hu, Ms, Rt, ...	Conc.	1 ml
1-ME018-07	Melanocortin 2 receptor accessory protein 2/ MRAP2	Rb	Polyclonal	IHC(p,f), ELISA, IF, WB	Hu, Ms, Rt, ...	Conc.	1 ml
1-ME019-07	Melanocortin 3 receptor	Rb	Polyclonal	IHC(p,f), ELISA, FACS, IF, IP, WB	Hu, Ms, Rt, ...	Conc.	1 ml
1-ME020-07	Melanocortin 4 receptor	Rb	Polyclonal	IHC(p,f), ELISA, FACS, IF, WB	Hu, Ms, Rt, ...	Conc.	1 ml
1-ME021-07	Melanocortin 5 receptor	Rb	Polyclonal	IHC(p,f), ELISA, FACS, IF, WB	Hu, Ms, Rb, ...	Conc.	1 ml
1-ME022-07	Melanocyte specific protein 1	Rb	Polyclonal	IHC(p,f), ELISA, IF, IP, WB	Hu, Ms, Rt, ...	Conc.	1 ml
1-ME023-07	Melanocyte stimulating hormone alpha/MSH alpha	Rb	Polyclonal	IHC(p,f), ELISA, IF, IP, WB	Hu, Ms, Rb, Rt, ...	Conc.	1 ml
1-ME024-07	Melanocyte stimulating hormone gamma/MSH gamma	Rb	Polyclonal	IHC(p,f), ELISA, IF, IP, WB	Hu, Ms, Rb, Rt, ...	Conc.	1 ml
1-ME025-07	Melanocyte stimulating hormone gamma/MSH gamma	Rb	Polyclonal	IHC(p,f), ELISA, IF, IP, WB	Hu, Ms, Rt, ...	Conc.	1 ml
1-ME026-07	Melanoma/HMB-45	Ms	HMB-45	IHC(p,f)	Hu	Conc.	1 ml
1-ME027-07	Melan A/MART1	Ms	A103	IHC(p,f)	Hu	Conc.	1 ml
1-ME028-07	Melan A/MART1	Ms	M2-7C10	IHC(p,f)	Hu	Conc.	1 ml
1-ME029-07	Melan A/MART1	Rb	Polyclonal	IHC(p,f), ELISA, IF, IP, WB	Hu, ...	Conc.	1 ml
1-ME030-07	Melanoma associated antigen	Ms	KBA.62	IHC(p,f)	Hu	Conc.	1 ml
1-ME031-07	Melanoma associated antigen A1/MAGEA1	Rb	Polyclonal	IHC(p,f), ELISA, IF, IP, WB	Hu, ...	Conc.	1 ml
1-ME032-07	Melanoma associated antigen A2/MAGEA2	Rb	Polyclonal	IHC(p,f), ELISA, IF, IP, WB	Hu, ...	Conc.	1 ml
1-ME033-07	Melanoma associated antigen A4/MAGEA4	Rb	Polyclonal	IHC(p,f), ELISA, IF, IP, WB	Hu, ...	Conc.	1 ml
1-ME034-07	Melanoma associated antigen A5/MAGEA5	Rb	Polyclonal	IHC(p,f), ELISA, IF, IP, WB	Hu, ...	Conc.	1 ml
1-ME035-07	Melanoma associated antigen A10/MAGEA10	Rb	Polyclonal	IHC(p,f), ELISA, IF, IP, WB	Hu, Ms, Rt, ...	Conc.	1 ml
1-ME036-07	Melanoma associated antigen A11/MAGEA11	Rb	Polyclonal	IHC(p,f), ELISA, IF, IP, WB	Hu, ...	Conc.	1 ml
1-ME037-07	Melanoma associated antigen A11/MAGEA11	Rb	Polyclonal	IHC(p,f), ELISA, IF, IP, WB	Hu, ...	Conc.	1 ml

Please note that almost all antibodies are also available in other formats. Just ask our customer service team. Errors and misprints excepted.

Cat-No.	Product Name	Source	Clone	Application	Reactivity	Format	Quantity
1-ME038-07	Melanoma associated antigen A12/MAGEA12	Rb	Polyclonal	IHC(p,f), ELISA, IF, IP	Hu, ...	Conc.	1 ml
1-ME039-07	Melanoma associated antigen B1/MAGEB1	Rb	Polyclonal	IHC(p,f), ELISA, IF, IP	Hu, ...	Conc.	1 ml
1-ME040-07	Melanoma associated antigen B2/MAGEB2	Rb	Polyclonal	IHC(p,f), ELISA, IF, IP, WB	Hu, ...	Conc.	1 ml
1-ME041-07	Melanoma associated antigen B3/MAGEB3	Rb	Polyclonal	IHC(p,f), ELISA, IF, IP, WB	Hu, ...	Conc.	1 ml
1-ME042-07	Melanoma associated antigen B4/MAGEB4	Rb	Polyclonal	IHC(p,f), ELISA, IF, IP, WB	Hu, ...	Conc.	1 ml
1-ME043-07	Melanoma associated antigen B6/MAGEB6	Rb	Polyclonal	IHC(p,f), ELISA, IF, IP, WB	Hu, ...	Conc.	1 ml
1-ME044-07	Melanoma associated antigen C1/MAGEC1	Rb	Polyclonal	IHC(p,f), ELISA, IF, IP, WB	Hu, ...	Conc.	1 ml
1-ME045-07	Melanoma associated antigen C2/E1/MAGEC2/E1	Rb	Polyclonal	IHC(p,f), ELISA, IF, IP, WB	Hu, Ms, Rt, ...	Conc.	1 ml
1-ME046-07	Melanoma associated antigen D1/MAGED1	Rb	Polyclonal	IHC(p,f), ELISA, IF, IP, WB	Hu, Ms, Rt, ...	Conc.	1 ml
1-ME047-07	Melanoma associated antigen F1/MAGEF1	Rb	Polyclonal	IHC(p,f), ELISA, IF, IP, WB	Hu, Pg, ...	Conc.	1 ml
1-ME048-07	Melanoma associated antigen G1/MAGEG1	Rb	Polyclonal	IHC(p,f), ELISA, IF, IP, WB	Hu, Ms, Rt, ...	Conc.	1 ml
1-ME049-07	Melanoma associated antigen like 2	Rb	Polyclonal	IHC(p,f), ELISA, IF, IP	Hu, Ms, Rt, ...	Conc.	1 ml
1-ME050-07	Melanoma associated chondroitin sulfate proteoglycan/NG2	Rb	Polyclonal	IHC(p,f), ELISA, IF, IP	Hu, Ms, Rb, Rt, ...	Conc.	1 ml
1-ME051-07	Melanoma associated delayed early response protein/NAB2	Rb	Polyclonal	IHC(p,f), ELISA, IF, WB	Hu, Ms, Rt, ...	Conc.	1 ml
1-ME052-07	Melanoma inhibitory activity 2/MIA2	Rb	Polyclonal	IHC(p,f), ELISA, IF, IP, WB	Hu, Ms, Rt, ...	Conc.	1 ml
2-ME053-13	Melanoma+Melan A+Tyrosinase	Ms	HMB-45 + A103 + T311	IHC(p,f)	Hu	RTU	7 ml
1-ME054-07	Melanoregulin/MREG	Rb	Polyclonal	IHC(p,f), ELISA, IF, WB	Hu, Ms, Rt, ...	Conc.	1 ml
1-ME055-07	Melanosome	Rb	P14-V	IHC(p,f)	Hu	Conc.	1 ml
1-ME056-07	Melastatin 1/TRPM1	Rb	Polyclonal	IHC(p,f), ELISA, IF, IP, WB	Hu, Ms, Rt, ...	Conc.	1 ml
1-ME057-07	Melastatin 3/TRPM3	Rb	Polyclonal	IHC(p,f), ELISA, IF, IP, WB	Hu, Ms, Rt, ...	Conc.	1 ml
1-ME058-07	Melastatin 4/TRPM4	Rb	Polyclonal	IHC(p,f), ELISA, IF, IP, WB	Hu, Ms, Rt, ...	Conc.	1 ml
1-ME059-07	Melastatin 5/TRPM5	Rb	Polyclonal	IHC(p,f), ELISA, IF, IP, WB	Hu, Ms, Rt, ...	Conc.	1 ml
1-ME060-07	Melastatin 6/TRPM6	Rb	Polyclonal	IHC(p,f), ELISA, IF, IP, WB	Hu, Ms, Rt, ...	Conc.	1 ml
1-ME061-07	Melastatin 8/TRPM8	Rb	Polyclonal	IHC(p,f), ELISA, IF, IP, WB	Hu, Ms, Rt, ...	Conc.	1 ml
1-ME062-07	Melatonin receptor 1A/MTNR1A	Rb	Polyclonal	IHC(p,f), ELISA, IF, IP, WB	Hu, Ms, Rt, ...	Conc.	1 ml
1-ME063-07	Melatonin receptor 1B/MTNR1B	Rb	Polyclonal	IHC(p,f), ELISA, IF, IP, WB	Hu, Ms, Rt, ...	Conc.	1 ml
1-ME064-07	Memapsin 1/BACE2	Rb	Polyclonal	IHC(p,f), ELISA, IF, WB	Ms, Rt, ...	Conc.	1 ml
1-ME065-07	Memapsin 2/BACE1	Rb	Polyclonal	IHC(p,f), ELISA, IF, IP, WB	Hu, Ms, Rb, Rt, ...	Conc.	1 ml
1-ME066-07	Membrainin	Rb	Polyclonal	IHC(p,f), ELISA, IF, WB	Hu, Ms, Rt, ...	Conc.	1 ml
1-ME067-07	Membrane associated RING finger protein 1/ MARCH1	Rb	Polyclonal	IHC(p,f), ELISA, FACS, IF, WB	Hu, Ms, Rt, ...	Conc.	1 ml
1-ME068-07	Membrane associated RING finger protein 2/ MARCH2	Rb	Polyclonal	IHC(p,f), ELISA, FACS, IF, WB	Hu, Ms, Rt, ...	Conc.	1 ml
1-ME069-07	Membrane associated RING finger protein 3/ MARCH3	Rb	Polyclonal	IHC(p,f), ELISA, FACS, IF, WB	Hu, Ms, Rt, ...	Conc.	1 ml
1-ME070-07	Membrane associated RING finger protein 4/ MARCH4	Rb	Polyclonal	IHC(p,f), ELISA, FACS, IF, WB	Hu, Ms, Rt, ...	Conc.	1 ml
1-ME071-07	Membrane associated RING finger protein 5/ MARCH5	Rb	Polyclonal	IHC(p,f), ELISA, FACS, IF, WB	Hu, Ms, Rt, ...	Conc.	1 ml
1-ME072-07	Membrane associated RING finger protein 6/ MARCH6	Rb	Polyclonal	IHC(p,f), ELISA, FACS, IF, WB	Hu, Ms, Rt, ...	Conc.	1 ml
1-ME073-07	Membrane associated RING finger protein 7/ MARCH7	Rb	Polyclonal	IHC(p,f), ELISA, FACS, IF, WB	Hu, Ms, Rt, ...	Conc.	1 ml
1-ME074-07	Membrane associated RING finger protein 8/ MARCH8	Rb	Polyclonal	IHC(p,f), ELISA, FACS, IF, WB	Hu, Ms, Rt, ...	Conc.	1 ml
1-ME075-07	Membrane associated RING finger protein 9/ MARCH9	Rb	Polyclonal	IHC(f), ELISA, FACS, IF, IP, WB	Hu, Ms, Rt, ...	Conc.	1 ml
1-ME076-07	Membrane associated RING finger protein 10/ MARCH10	Rb	Polyclonal	IHC(p,f), ELISA, FACS, IF, IP, WB	Hu, Ms, Rt, ...	Conc.	1 ml
1-ME077-07	Membrane associated RING finger protein 11/ MARCH11	Rb	Polyclonal	IHC(f), ELISA, FACS, IF, IP	Hu, ...	Conc.	1 ml
1-ME078-07	Membrane interacting protein of RGS16	Rb	Polyclonal	IHC(p,f), ELISA, IF, WB	Hu, Ms, Rb, Rt, ...	Conc.	1 ml
1-ME079-07	Membrane protein palmitoylated 1/MPP1	Rb	Polyclonal	IHC(p,f), ELISA, IF, WB	Hu, Ms, Rb, Rt, ...	Conc.	1 ml

Please note that almost all antibodies are also available in other formats. Just ask our customer service team. Errors and misprints excepted.

Cat-No.	Product Name	Source	Clone	Application	Reactivity	Format	Quantity
1-ME080-07	Membrane protein palmitoylated 5/MPP5	Rb	Polyclonal	IHC(p,f), ELISA, IF, WB	Hu, Ms, Rt, ...	Conc.	1 ml
1-ME081-07	Membrane protein palmitoylated 6/MPP6	Rb	Polyclonal	IHC(p,f), ELISA, IF, IP, WB	Hu, ...	Conc.	1 ml
1-ME082-07	Membrane type 1 MMP cytoplasmic tail binding protein 1/ADI1	Rb	Polyclonal	IHC(p,f), ELISA, IF, IP, WB	Hu, Ms, Rt, ...	Conc.	1 ml
1-ME083-07	Menage a trois/MNAT1	Rb	Polyclonal	IHC(p,f), ELISA, IF, IP, WB	Hu, Ms, Rt, ...	Conc.	1 ml
1-ME084-07	Menin	Rb	Polyclonal	IHC(p,f), ELISA, IF, IP, WB	Hu, Ms, Rt, ...	Conc.	1 ml
1-ME085-07	Meningioma expressed antigen 5/MGEA5	Rb	Polyclonal	IHC(p,f), ELISA, IF, IP, WB	Hu, ...	Conc.	1 ml
1-ME086-07	Menkes disease associated protein/ATP7A	Rb	Polyclonal	IHC(p,f), ELISA, IF, IP, WB	Hu, Ms, Rb, Rt, ...	Conc.	1 ml
1-ME087-07	Meprin alpha/MEP1A/PPHA	Rb	Polyclonal	IHC(p,f), ELISA, IF, IP, WB	Hu, Ms, Rb, Rt, ...	Conc.	1 ml
1-ME088-07	Mesenchyme homeobox 2/MEOX 2	Rb	Polyclonal	IHC(p,f), ELISA, IF, IP, WB	Hu, Ms, Rt, ...	Conc.	1 ml
1-ME089-07	Mesoderm development candidate 2/MESD	Ms	N88/12	IHC, WB, IP	Hu, Ms, Rt	Conc.	1 ml
1-ME090-07	Mesoderm induction early response protein 2/MIER2	Rb	Polyclonal	IHC(p,f), ELISA, IF, IP, WB	Hu, ...	Conc.	1 ml
1-ME091-07	Mesoderm posterior protein 1/MESP1	Rb	Polyclonal	IHC(p,f), ELISA, IF, WB	Hu, Ms, Rt, ...	Conc.	1 ml
1-ME092-07	Mesothelial cell	Ms	HBME-1	IHC(p,f)	Hu	Conc.	1 ml
1-ME093-07	Mesothelin	Rb	Polyclonal	IHC(p,f), ELISA, IF, IP, WB	Hu, ...	Conc.	1 ml
1-ME094-07	Metal regulatory transcription factor 1/MTF1	Rb	Polyclonal	IHC(p,f), ELISA, IF, IP	Hu, Ms, Rb, Rt, ...	Conc.	1 ml
1-ME095-07	Metallophosphoesterase domain containing 2/MPPE2	Rb	Polyclonal	IHC(p,f), ELISA, IF, WB	Hu, Ms, ...	Conc.	1 ml
1-ME096-07	Metallothionein	Rb	Polyclonal	IHC(p,f), ELISA, IF, IP, WB	Hu, Ms, Rt, ...	Conc.	1 ml
1-ME097-07	Metallothionein like 5/MLT5	Rb	Polyclonal	IHC(p,f), ELISA, IF	Hu, ...	Conc.	1 ml
1-ME098-07	Metastasis associated 1/MTA1	Rb	Polyclonal	IHC(p,f), ELISA, IF, IP, WB	Hu, Ms, Rt, ...	Conc.	1 ml
1-ME099-07	Metastasis associated 2/MTA2	Rb	Polyclonal	IHC(p,f), ELISA, IF, WB	Hu, Ms, Rt, ...	Conc.	1 ml
1-ME100-07	Metastasis associated in colon cancer 1/MACC1	Rb	Polyclonal	IHC(p,f), ELISA, IF, IP, WB	Hu, Ms, Rt, ...	Conc.	1 ml
1-ME101-07	Metastasis suppressor protein 1/MTSS1	Rb	Polyclonal	IHC(p,f), ELISA, IF, IP, WB	Hu, Ms, Rb, Rt, ...	Conc.	1 ml
1-ME102-07	Metastatic lymph node protein 51/CASC3	Rb	Polyclonal	IHC(p,f), ELISA, IF, IP, WB	Hu, Ms, Rt, ...	Conc.	1 ml
1-ME103-07	Meteorin	Rb	Polyclonal	IHC(p,f), ELISA, IF, WB	Hu, Ms, Rt, ...	Conc.	1 ml
1-ME104-07	Methamphetamine	Rb	Polyclonal	IHC(p,f), ELISA, IF, IP, WB		Conc.	1 ml
1-ME105-07	Methionine adenosyltransferase	Rb	Polyclonal	IHC(p,f), ELISA, IF, IP, WB	Hu, Ms, Rb, Rt, ...	Conc.	1 ml
1-ME106-07	Methionine enkephalin	Rb	Polyclonal	IHC(p,f), ELISA, IF	Hu, Ms, Rt, ...	Conc.	1 ml
1-ME107-07	Methyl CpG binding protein 2/MeCP2	Ms	N227/21	IHC, Dot blot	Hu, Ms, Rt	Conc.	1 ml
1-ME108-07	Methyl CpG binding protein 2/MeCP2	Rb	Polyclonal	IHC(p,f), ELISA, IF, WB	Hu, Ms, Rb, Rt, ...	Conc.	1 ml
1-ME109-07	Methyl methanesulfonate sensitivity gene 2/MMS2	Rb	Polyclonal	IHC(p,f), ELISA, IF, WB	Hu, Ms, Rb, Rt, ...	Conc.	1 ml
1-ME110-07	Methyl methanesulfonate sensitivity gene 19/MMS19	Rb	Polyclonal	IHC(p,f), ELISA, IF, WB	Hu, Ms, Rb, Rt, ...	Conc.	1 ml
1-ME111-07	Methyl methanesulfonate sensitivity gene 21/MMS21	Rb	Polyclonal	IHC(p,f), ELISA, IF, WB	Hu, Ms, Rt, ...	Conc.	1 ml
1-ME112-07	Methylenetetrahydrofolate reductase/MTHFR	Rb	Polyclonal	IHC(p,f), ELISA, IF, IP, WB	Hu, Ms, Rt, ...	Conc.	1 ml
1-ME113-07	Methylguanine DNA methyltransferase/MGMT	Rb	Polyclonal	IHC(p,f), FACS, IF, IP, WB	Hu, Ms, Rt, ...	Conc.	1 ml
1-ME114-07	Methylmalonic aciduria and homocystinuria type C/MMACHC	Ms	N230/21	WB, ICC	Hu, Ms	Conc.	1 ml
1-ME115-07	Methylmalonic aciduria type A protein/MMAA	Rb	Polyclonal	IHC(p,f), ELISA, IF, WB	Hu, Ms, Rt, ...	Conc.	1 ml
1-ME116-07	Methylsterol monooxygenase 1/ERG25	Rb	Polyclonal	IHC(p,f), ELISA, IF, IP, WB	Hu, Ms, Rt, ...	Conc.	1 ml
1-ME117-07	Methyltransferase like 11A/METTLL11A	Rb	Polyclonal	IHC(p,f), ELISA, IF, IP, WB	Hu, Ms, Rt, ...	Conc.	1 ml
1-ME118-07	Mevalonate kinase/MVK	Rb	Polyclonal	IHC(p,f), ELISA, IF, IP, WB	Hu, Ms, Rb, Rt, ...	Conc.	1 ml
1-ME119-07	Mevalonate pyrophosphate decarboxylase/MVD	Rb	Polyclonal	IHC(p,f), ELISA, IF, IP, WB	Hu, Ms, Rb, Rt, ...	Conc.	1 ml
1-MI001-07	Microcephalin 1/BRIT1	Rb	Polyclonal	IHC(p,f), ELISA, IF, IP, WB	Hu, ...	Conc.	1 ml
1-MI002-07	Microfibril associated glycoprotein 2/MAGP2	Rb	Polyclonal	IHC(p,f), ELISA, IF, IP, WB	Hu, Ms, Rt, ...	Conc.	1 ml
1-MI003-07	Microfibrillar associated protein 3 like/MFAP3L	Rb	Polyclonal	IHC(p,f), ELISA, FACS, IF, IP, WB	Hu, Ms, Rb, Rt, ...	Conc.	1 ml
1-MI004-07	Microglia response factor/AIF1	Rb	Polyclonal	IHC(p,f), ELISA, IF, IP, WB	Hu, Ms, Rt, ...	Conc.	1 ml
1-MI005-07	Microglobulin beta 2	Rb	Polyclonal	IHC(p,f), ELISA, IF, IP, WB	Hu, Ms, Rt, ...	Conc.	1 ml
1-MI006-07	Microphthalmia associated transcription factor/MITF	Rb	Polyclonal	IHC(p,f), ELISA, IF, IP, WB	Hu, Ms, Rb, Rt, ...	Conc.	1 ml
1-MI007-07	Microphthalmia associated transcription factor/MITF	Ms	C5/D5	IHC(p,f)	Hu	Conc.	1 ml
1-MI008-07	Microsomal glutathione transferase 1/MGST1	Rb	Polyclonal	IHC(p,f), ELISA, IF, WB	Hu, Ms, Rt, ...	Conc.	1 ml
1-MI009-07	Microsomal triglyceride transfer protein large subunit/MTTP	Rb	Polyclonal	IHC(p,f), ELISA, IF, IP, WB	Hu, Ms, Rb, Rt, ...	Conc.	1 ml

Please note that almost all antibodies are also available in other formats. Just ask our customer service team. Errors and misprints excepted.

Cat-No.	Product Name	Source	Clone	Application	Reactivity	Format	Quantity
1-MI010-07	Microsomal-17-beta hydroxysteroid dehydrogenase/HSD17B2	Rb	Polyclonal	IHC(p,f), ELISA, IF, IP, WB	Hu, Ms, Rt, ...	Conc.	1 ml
1-MI011-07	Microsporidia protein	Rb	Polyclonal	IHC(p,f), ELISA, IF, IP, WB		Conc.	1 ml
1-MI012-07	Microtubule associated protein 1 light chain 3 alpha	Rb	Polyclonal	IHC(p,f), ELISA, IF, WB	Hu, Ms, Rt, ...	Conc.	1 ml
1-MI013-07	Microtubule associated protein 1 light chain 3 alpha/beta	Rb	Polyclonal	IHC(p,f), ELISA, IF, IP	Hu, Ms, Rb, Rt, ...	Conc.	1 ml
1-MI014-07	Microtubule associated protein 1 light chain 3 alpha/beta	Rb	Polyclonal	IHC(p,f), ELISA, IF, WB	Hu, Ms, Rt, ...	Conc.	1 ml
1-MI015-07	Microtubule associated protein 1 light chain 3 beta	Rb	Polyclonal	IHC(p,f), ELISA, IF	Hu, Ms, Rt, ...	Conc.	1 ml
1-MI016-07	Microtubule associated protein 1 light chain 3 beta	Rb	Polyclonal	IHC(p,f), ELISA, IF, WB	Hu, Ms, Rt, ...	Conc.	1 ml
1-MI017-07	Microtubule associated protein 1 light chain 3 gamma	Rb	Polyclonal	IHC(p,f), ELISA, IF, IP, WB	Hu, ...	Conc.	1 ml
1-MI018-07	Microtubule associated protein 1A/MAP1A	Rb	Polyclonal	IHC(p,f), ELISA, IF, IP, WB	Hu, Ms, Rt, ...	Conc.	1 ml
1-MI019-07	Microtubule associated protein 1B/MAP1B	Rb	Polyclonal	IHC(p,f), ELISA, IF, IP	Hu, Ms, ...	Conc.	1 ml
1-MI020-07	Microtubule associated protein 2/MAP2	Ms	AP18	IHC(p,f), WB, IF	Hu, Rt, Cw, Ms, ...	Conc.	1 ml
1-MI021-07	Microtubule associated protein 2/MAP2	Rb	Polyclonal	IHC(p,f), ELISA, IF, IP, WB	Hu, Ms, Rt, ...	Conc.	1 ml
1-MI022-07	Microtubule associated protein 4/MAP4	Rb	Polyclonal	IHC(p,f), ELISA, IF, IP, WB	Hu, Ms, Rt, ...	Conc.	1 ml
1-MI023-07	Microtubule associated protein 9/MAP9	Rb	Polyclonal	IHC(p,f), ELISA, FACS, IF, IP, WB	Hu, ...	Conc.	1 ml
1-MI024-07	Microtubule associated protein 65/MAP65	Rb	Polyclonal	IHC(p,f), ELISA, IF		Conc.	1 ml
1-MI025-07	Microtubule associated protein tau	Rb	Polyclonal	IHC(p,f), ELISA, IF, WB	Hu, Ms, Rt, ...	Conc.	1 ml
1-MI026-07	Microtubule associated protein tau	Rb	Polyclonal	IHC(p,f), ELISA, IF, IP, WB	Hu, Ms, Rb, Rt, ...	Conc.	1 ml
1-MI027-07	Microtubule associated protein tau isoform 4	Rb	Polyclonal	IHC(p,f), ELISA, IF, WB	Hu, Ms, ...	Conc.	1 ml
1-MI028-07	Midbrain nucleolar protein/MIDN	Rb	Polyclonal	IHC(p,f), ELISA, IF, IP, WB	Hu, Ms, Rt, ...	Conc.	1 ml
1-MI029-07	Midkine	Rb	Polyclonal	IHC(p,f), ELISA, IF, IP, WB	Hu, Ms, Rt, ...	Conc.	1 ml
1-MI030-07	Midline 1/MID1	Rb	Polyclonal	IHC(p,f), ELISA, IF, WB	Hu, Ms, Rt, ...	Conc.	1 ml
1-MI031-07	Midline 2/MID2	Rb	Polyclonal	IHC(p,f), ELISA, IF, WB	Hu, Ms, ...	Conc.	1 ml
1-MI032-07	Midnolin	Rb	Polyclonal	IHC(p,f), ELISA, IF, IP, WB	Hu, Ms, Rt, ...	Conc.	1 ml
1-MI033-07	Migration and invasion inhibitory protein/MIIP	Rb	Polyclonal	IHC(p,f), ELISA, IF, IP, WB	Hu, Ms, Rb, Rt, ...	Conc.	1 ml
1-MI034-07	Mimitin	Rb	Polyclonal	IHC(p,f), ELISA, FACS, IF, IP, WB	Hu, Ms, Rt, ...	Conc.	1 ml
1-MI035-07	Mineralocorticoid receptor/NR3C2	Rb	Polyclonal	IHC(p,f), ELISA, IF, IP, WB	Hu, Ms, Rb, Rt, ...	Conc.	1 ml
1-MI036-07	Minibrain related kinase/Dyrk1B	Rb	Polyclonal	IHC(p,f), ELISA, IF, IP, WB	Hu, Ms, Rt, ...	Conc.	1 ml
1-MI037-07	Minichromosome maintenance protein 2/MCM2	Rb	Polyclonal	IHC(p,f), ELISA, IF, IP, WB	Hu, Ms, Rt, ...	Conc.	1 ml
1-MI038-07	Minichromosome maintenance protein 3/MCM3	Rb	Polyclonal	IHC(p,f), ELISA, IF, IP, WB	Hu, Ms, Rb, Rt, ...	Conc.	1 ml
1-MI039-07	Minichromosome maintenance protein 4/MCM4	Rb	Polyclonal	IHC(p,f), ELISA, IF, WB	Hu, Ms, Rb, Rt, ...	Conc.	1 ml
1-MI040-07	Minichromosome maintenance protein 5/MCM5	Rb	Polyclonal	IHC(p,f), ELISA, IF, WB	Hu, Ms, Rb, Rt, ...	Conc.	1 ml
1-MI041-07	Minichromosome maintenance protein 7/MCM7	Rb	Polyclonal	IHC(p,f), IF, WB	Hu, Ms, Rt, ...	Conc.	1 ml
1-MI042-07	Mitochondria	Ms	MTC	IHC(p,f), IF	Hu	Conc.	1 ml
1-MI043-07	Mitochondrial 39S ribosomal protein L 11/MrpL11	Rb	Polyclonal	IHC(p,f), ELISA, IF, IP, WB	Hu, Ms, Rt, ...	Conc.	1 ml
1-MI044-07	Mitochondrial 39S ribosomal protein L 12/MrpL12	Rb	Polyclonal	IHC(p,f), ELISA, IF, IP, WB	Hu, Ms, Rt, ...	Conc.	1 ml
1-MI045-07	Mitochondrial 39S ribosomal protein L 28/MrpL28	Rb	Polyclonal	IHC(p,f), ELISA, IF, IP, WB	Hu, Ms, Rt, ...	Conc.	1 ml
1-MI046-07	Mitochondrial 39S ribosomal protein L 39/MrpL39	Rb	Polyclonal	IHC(p,f), ELISA, IF, IP, WB	Hu, Ms, Rt, ...	Conc.	1 ml
1-MI047-07	Mitochondrial anti viral signaling protein/MAVS	Rb	Polyclonal	IHC(p,f), ELISA, IF, IP, WB	Hu, Ms, Rt, ...	Conc.	1 ml
1-MI048-07	Mitochondrial ATP synthase subunit beta/ATP5B	Rb	Polyclonal	IHC(p,f), ELISA, IF, WB	Hu, Ms, Rb, Rt, ...	Conc.	1 ml
1-MI049-07	Mitochondrial fission factor/MFF	Rb	Polyclonal	IHC(p,f), ELISA, IF		Conc.	1 ml
1-MI050-07	Mitochondrial fission factor/MFF	Rb	Polyclonal	IHC(p,f), ELISA, IF, IP, WB		Conc.	1 ml
1-MI051-07	Mitochondrial pyruvate dehydrogenase kinase 1/PDK1	Rb	Polyclonal	IHC(p,f), ELISA, IF, IP, WB	Hu, Ms, Rb, Rt, ...	Conc.	1 ml
1-MI052-07	Mitochondrial ribosomal protein S4/IMP3	Rb	Polyclonal	IHC(p,f), ELISA, IF, WB	Hu, Ms, Rt, ...	Conc.	1 ml
1-MI053-07	Mitochondrial transcription factor 1/MtTF1	Rb	Polyclonal	IHC(p,f), ELISA, IF, WB	Hu, Ms, Rb, Rt, ...	Conc.	1 ml
1-MI054-07	Mitochondrial translational initiation factor 3/IF3	Rb	Polyclonal	IHC(p,f), ELISA, IF, WB	Hu, ...	Conc.	1 ml
1-MI055-07	Mitochondrial ubiquitin ligase activator of NFKB 1/MUL1	Rb	Polyclonal	IHC(p,f), ELISA, IF, WB	Hu, Ms, Rt, ...	Conc.	1 ml
1-MI056-07	Mitochondrially encoded NADH dehydrogenase1	Rb	Polyclonal	IHC(p,f), ELISA, IF, IP, WB	Hu, ...	Conc.	1 ml

Please note that almost all antibodies are also available in other formats. Just ask our customer service team. Errors and misprints excepted.

Cat-No.	Product Name	Source	Clone	Application	Reactivity	Format	Quantity
1-MI057-07	Mitochondrially encoded NADH dehydrogenase5	Rb	Polyclonal	IHC(p,f), ELISA, IF, IP, WB	Hu, ...	Conc.	1 ml
1-MI058-07	Mitochondrially encoded NADH dehydrogenase6	Rb	Polyclonal	IHC(p,f), ELISA, IF, IP, WB	Hu, Ms, Rt, ...	Conc.	1 ml
1-MI059-07	Mitoferrin 1	Rb	Polyclonal	IHC(p,f), ELISA, IF, WB	Hu, Ms, Rt, ...	Conc.	1 ml
1-MI060-07	Mitoferrin 2	Rb	Polyclonal	IHC(p,f), ELISA, IF, WB	Hu, Ms, Rt, ...	Conc.	1 ml
1-MI061-07	Mitofilin	Rb	Polyclonal	IHC(p,f), ELISA, IF, IP, WB	Hu, Ms, Rt, ...	Conc.	1 ml
1-MI062-07	Mitofusin 1	Rb	Polyclonal	IHC(p,f), ELISA, IF, WB	Hu, Ms, Rt, ...	Conc.	1 ml
1-MI063-07	Mitofusin 1	Ms	N111/24	WB, ICC	Ms, Rt	Conc.	1 ml
1-MI064-07	Mitofusin 2	Rb	Polyclonal	IHC(p,f), ELISA, IF, WB	Hu, Ms, Rt, ...	Conc.	1 ml
1-MI065-07	Mitofusin 2	Ms	N153/5	IHC, WB, ICC	Ms, Rt	Conc.	1 ml
1-MI066-07	Mitogen activated protein kinase kinase kinase kinase/MEKKK 1	Rb	Polyclonal	IHC(p,f), ELISA, IF, IP, WB	Hu, Ms, Rt, ...	Conc.	1 ml
1-MI067-07	Mitogen activated protein kinase kinase kinase kinase/MEKKK 4	Rb	Polyclonal	IHC(p,f), ELISA, IF, WB	Hu, Ms, Rb, Rt, ...	Conc.	1 ml
1-MI068-07	Mitogen activated protein kinase kinase kinase kinase/MEKKK 6	Rb	Polyclonal	IHC(p,f), ELISA, IF, WB	Hu, Ms, Rb, Rt, ...	Conc.	1 ml
1-MI069-07	Mitogen activated protein kinase kinase kinase/MEKK 2	Rb	Polyclonal	IHC(p,f), ELISA, IF, IP, WB	Hu, Ms, Rb, Rt, ...	Conc.	1 ml
1-MI070-07	Mitogen activated protein kinase kinase kinase/MEKK 4	Rb	Polyclonal	IHC(p,f), ELISA, IF	Hu, Ms, Rt, ...	Conc.	1 ml
1-MI071-07	Mitogen activated protein kinase kinase kinase/MEKK 5	Rb	Polyclonal	IHC(p,f), ELISA, IF, IP, WB	Hu, Ms, Rt, ...	Conc.	1 ml
1-MI072-07	Mitogen activated protein kinase kinase kinase/MEKK 7	Rb	Polyclonal	IHC(p,f), ELISA, IF, WB	Hu, Ms, Rb, Rt, ...	Conc.	1 ml
1-MI073-07	Mitogen activated protein kinase kinase kinase/MEKK 9	Rb	Polyclonal	IHC(p,f), ELISA, IF, IP, WB	Hu, Ms, Rt, ...	Conc.	1 ml
1-MI074-07	Mitogen activated protein kinase kinase kinase/MEKK 7 interacting protein 1	Rb	Polyclonal	IHC(p,f), ELISA, IF, IP, WB	Hu, Ms, Rb, Rt, ...	Conc.	1 ml
1-MI075-07	Mitogen activated protein kinase kinase kinase/MEKK 7 interacting protein 3	Rb	Polyclonal	IHC(p,f), ELISA, IF, IP, WB	Hu, Ms, Rt, ...	Conc.	1 ml
1-MI076-07	Mitogen activated protein kinase kinase kinase/MEKK 10	Rb	Polyclonal	IHC(p,f), ELISA, IF, IP, WB	Hu, Ms, Rt, ...	Conc.	1 ml
1-MI077-07	Mitogen activated protein kinase kinase kinase/MEKK 14	Rb	Polyclonal	IHC(p,f), ELISA, IF, IP, WB	Hu, Ms, Rb, Rt, ...	Conc.	1 ml
1-MI078-07	Mitogen activated protein kinase kinase kinase/MEKK 14	Rb	Polyclonal	IHC(p,f), ELISA, IF, IP	Hu, Ms, Rb, Rt, ...	Conc.	1 ml
1-MI079-07	Mitogen activated protein kinase kinase/MEK 1	Rb	Polyclonal	IHC(p,f), ELISA, IF, IP, WB	Hu, Ms, Rb, Rt, ...	Conc.	1 ml
1-MI080-07	Mitogen activated protein kinase kinase/MEK 1	Rb	Polyclonal	IHC(p,f), ELISA, IF, IP, WB	Hu, Ms, Rt, ...	Conc.	1 ml
1-MI081-07	Mitogen activated protein kinase kinase/MEK 2	Rb	Polyclonal	IHC(p,f), ELISA, IF, IP, WB	Hu, Ms, Rt, ...	Conc.	1 ml
1-MI082-07	Mitogen activated protein kinase kinase/MEK 3	Rb	Polyclonal	IHC(p,f), ELISA, IF, IP, WB	Hu, Ms, Rt, ...	Conc.	1 ml
1-MI083-07	Mitogen activated protein kinase kinase/MEK 4	Rb	Polyclonal	IHC(p,f), ELISA, IF, IP, WB	Hu, Ms, Rt, ...	Conc.	1 ml
1-MI084-07	Mitogen activated protein kinase kinase/MEK 5	Rb	Polyclonal	IHC(p,f), ELISA, IF, IP, WB	Hu, Ms, Rb, Rt, ...	Conc.	1 ml
1-MI085-07	Mitogen activated protein kinase kinase/MEK 6	Rb	Polyclonal	IHC(p,f), ELISA, IF, IP, WB	Hu, Ms, Rb, Rt, ...	Conc.	1 ml
1-MI086-07	Mitogen activated protein kinase kinase/MEK 7	Rb	Polyclonal	IHC(p,f), ELISA, IF, IP, WB	Hu, Ms, Rt, ...	Conc.	1 ml
1-MI087-07	Mitogen activated protein kinase organizer 1/MORG1	Rb	Polyclonal	IHC(p,f), ELISA, IF, IP, WB	Hu, Ms, Rb, Rt, ...	Conc.	1 ml
1-MI088-07	Mitogen activated protein kinase phosphatase 1/DUSP1	Rb	Polyclonal	IHC(p,f), ELISA, IF, IP, WB	Hu, Ms, Rb, Rt, ...	Conc.	1 ml
1-MI089-07	Mitogen activated protein kinase phosphatase 2/DUSP4	Rb	Polyclonal	IHC(p,f), ELISA, IF, IP, WB	Hu, Ms, Rb, Rt, ...	Conc.	1 ml
1-MI090-07	Mitogen activated protein kinase/MAPK 2	Rb	Polyclonal	IHC(p,f), ELISA, IF, IP, WB	Hu, Ms, Rb, Rt, ...	Conc.	1 ml
1-MI091-07	Mitogen activated protein kinase/MAPK 3	Rb	Polyclonal	IHC(p,f), ELISA, IF, IP, WB	Hu, Ms, Rt, ...	Conc.	1 ml
1-MI092-07	Mitogen activated protein kinase/MAPK 3	Rb	Polyclonal	IHC(p,f), ELISA, IF, IP, WB	Hu, Ms, Rb, Rt, ...	Conc.	1 ml
1-MI093-07	Mitogen activated protein kinase/MAPK 4	Rb	Polyclonal	IHC(p,f), ELISA, IF, IP, WB	Hu, Ms, Rt, ...	Conc.	1 ml
1-MI094-07	Mitogen activated protein kinase/MAPK 4	Rb	Polyclonal	IHC(p,f), ELISA, IF, IP, WB	Hu, Ms, Rb, Rt, ...	Conc.	1 ml
1-MI095-07	Mitogen activated protein kinase/MAPK 7	Rb	Polyclonal	IHC(p,f), ELISA, IF, IP, WB	Hu, Ms, Rt, ...	Conc.	1 ml
1-MI096-07	Mitogen activated protein kinase/MAPK 8	Rb	Polyclonal	IHC(p,f), ELISA, IF, IP, WB	Hu, Ms, Rb, Rt, ...	Conc.	1 ml
1-MI097-07	Mitogen activated protein kinase/MAPK 8/9/10	Rb	Polyclonal	IHC(p,f), ELISA, IF, IP, WB	Hu, Ms, Rt, ...	Conc.	1 ml
1-MI098-07	Mitogen activated protein kinase/MAPK 9	Rb	Polyclonal	IHC(p,f), ELISA, IF, IP, WB	Hu, Ms, Rb, Rt, ...	Conc.	1 ml

Please note that almost all antibodies are also available in other formats. Just ask our customer service team. Errors and misprints excepted.

Cat-No.	Product Name	Source	Clone	Application	Reactivity	Format	Quantity
1-MI099-07	Mitogen activated protein kinase/MAPK 10	Rb	Polyclonal	IHC(p,f), ELISA, IF, IP, WB	Hu, Ms, Rb, Rt, ...	Conc.	1 ml
1-MI100-07	Mitogen activated protein kinase/MAPK 11	Rb	Polyclonal	IHC(p,f), ELISA, IF, IP, WB	Hu, Ms, Rt, ...	Conc.	1 ml
1-MI101-07	Mitogen activated protein kinase/MAPK 12	Rb	Polyclonal	IHC(p,f), ELISA, IF, WB	Hu, Ms, Rt, ...	Conc.	1 ml
1-MI102-07	Mitogen activated protein kinase/MAPK 13	Rb	Polyclonal	IHC(p,f), ELISA, IF, IP, WB	Hu, Ms, Rt, ...	Conc.	1 ml
1-MI103-07	Mitogen activated protein kinase/MAPK 14	Rb	Polyclonal	IHC(p,f), ELISA, IF, IP, WB	Hu, Ms, Rb, Rt, ...	Conc.	1 ml
1-MI104-07	Mitogen and stress activated protein kinase 1/ RPS6KA5	Rb	Polyclonal	IHC(p,f), ELISA, IF, IP, WB	Hu, Ms, Rb, Rt, ...	Conc.	1 ml
1-MI105-07	Mitogen inducible gene 6/ERRF1	Rb	Polyclonal	IHC(p,f), ELISA, IF, IP, WB	Hu, Ms, Rt, ...	Conc.	1 ml
1-MI106-07	Mitotic arrest deficient 1/MAD1	Rb	Polyclonal	IHC(p,f), ELISA, IF, IP, WB	Hu, Ms, Rt, ...	Conc.	1 ml
1-MI107-07	Mitotic arrest deficient 2 like 1/MAD2L1	Rb	Polyclonal	IHC(p,f), ELISA, IF, IP, WB	Hu, Ms, Rb, Rt, ...	Conc.	1 ml
1-MI108-07	Mitotic arrest deficient 2 like 2/MAD2L2	Rb	Polyclonal	IHC(p,f), ELISA, IF, IP, WB	Hu, Ms, Rb, Rt, ...	Conc.	1 ml
1-MI109-07	Mitotic arrest deficient 2/MAD2	Rb	Polyclonal	IHC(p,f), ELISA, IF, IP, WB	Hu, Ms, Rb, Rt, ...	Conc.	1 ml
1-MI110-07	Mitotic growth and transcription activator/SMARCA4	Rb	Polyclonal	IHC(p,f), ELISA, IF, IP, WB	Hu, Ms, Rt, ...	Conc.	1 ml
1-MI111-07	Mitotic kinesin like 1/MKLP1	Rb	Polyclonal	IHC(p,f), ELISA, IF, WB	Hu, Ms, Rb, Rt, ...	Conc.	1 ml
1-MI112-07	Mitotic spindle associated protein p126/Astrin	Rb	Polyclonal	IHC(p,f), ELISA, IF, IP, WB	Hu, Ms, Rt, ...	Conc.	1 ml
1-MI113-07	Mixed lineage kinase 3/MLK3	Rb	Polyclonal	IHC(p,f), ELISA, IF, IP, WB	Hu, Ms, Rt, ...	Conc.	1 ml
1-ML001-07	MLH1	Ms		IHC(p,f)	Hu	Conc.	1 ml
1-ML002-07	MLH1	Rb	Polyclonal	IHC(p,f), ELISA, IF, IP, WB	Hu, Ms, Rt, ...	Conc.	1 ml
1-ML003-07	MLH1	Ms	G168-15	IHC(p)	Hu, Ms, Rt	Conc.	1 ml
1-MO001-07	MOB1 Mps one binder kinase activator like 1B/ MOBKL1B	Rb	Polyclonal	IHC(p,f), ELISA, IF, IP, WB	Hu, Ms, Rb, Rt, ...	Conc.	1 ml
1-MO002-07	MOB1 Mps one binder kinase activator like 2B/ MOBKL2B	Rb	Polyclonal	IHC(p,f), ELISA, IF, IP, WB	Hu, Ms, Rt, ...	Conc.	1 ml
1-MO003-07	MOB1 Mps one binder kinase activator like 2C/ MOBKL2C	Rb	Polyclonal	IHC(p,f), ELISA, IF, IP, WB	Hu, Ms, Rb, Rt, ...	Conc.	1 ml
1-MO004-07	Moesin	Rb	Polyclonal	IHC(p,f), ELISA, IF, IP, WB	Hu, Ms, Rb, Rt, ...	Conc.	1 ml
1-MO005-07	Molecule interacting with CasL protein 1/MICAL1	Rb	Polyclonal	IHC(p,f), ELISA, IF, WB	Hu, Ms, Rb, Rt, ...	Conc.	1 ml
1-MO006-07	Moloney murine sarcoma viral oncogene homolog/MOS	Rb	Polyclonal	IHC(p,f), ELISA, IF, IP, WB	Hu, Ms, Rt, ...	Conc.	1 ml
1-MO007-07	Monoacylglycerol lipase	Rb	Polyclonal	IHC(p,f), ELISA, IF, IP, WB	Hu, Ms, Rt, ...	Conc.	1 ml
1-MO008-07	Monoamine oxidase type A	Rb	Polyclonal	IHC(p,f), ELISA, IF, IP, WB	Hu, Ms, Rb, Rt, ...	Conc.	1 ml
1-MO009-07	Monoamine oxidase type A/B	Rb	Polyclonal	IHC(p,f), ELISA, IF, WB	Hu, Ms, Rt, ...	Conc.	1 ml
1-MO010-07	Monoamine oxidase type B	Rb	Polyclonal	IHC(p,f), ELISA, IF, WB	Hu, Ms, Rb, Rt, ...	Conc.	1 ml
1-MO011-07	Monocarboxylate transporter 1/MCT1	Rb	Polyclonal	IHC(p,f), FACS, IF	Hu, Ms, Rb, Rt, ...	Conc.	1 ml
1-MO012-07	Monocarboxylate transporter 2/MCT2	Rb	Polyclonal	IHC(p,f), ELISA, IF, IP, WB	Hu, Ms, Rb, Rt, ...	Conc.	1 ml
1-MO013-07	Monocarboxylate transporter 4/MCT4	Rb	Polyclonal	IHC(p,f), ELISA, IF, IP, WB	Hu, Ms, Rt, ...	Conc.	1 ml
1-MO014-07	Monocarboxylate transporter 7/MCT8	Rb	Polyclonal	IHC(p,f), ELISA, FACS, IF, WB	Hu, Ms, Rb, Rt, ...	Conc.	1 ml
1-MO015-07	Monopolar spindle 1 like 1/TTK	Rb	Polyclonal	IHC(p,f), ELISA, IF, IP, WB	Hu, Ms, Rb, Rt, ...	Conc.	1 ml
1-MO016-07	Morphine	Ms	2F11	IHC(p,f), ELISA, IF, IP, WB	Ms, ...	Conc.	1 ml
1-MO017-07	Mortalin/GRP75	Ms	N52A/42	IHC, WB, IP	Hu, Ms, Rt, Worm	Conc.	1 ml
1-MO018-07	Mothers against decapentaplegic homolog 1/SMAD1	Rb	Polyclonal	IHC(p,f), ELISA, IF, IP, WB	Hu, Ms, Rt, ...	Conc.	1 ml
1-MO019-07	Mothers against decapentaplegic homolog 1/SMAD1	Rb	Polyclonal	IHC(p,f), ELISA, IF, IP, WB	Hu, Ms, Rb, Rt, ...	Conc.	1 ml
1-MO020-07	Mothers against decapentaplegic homolog 2/SMAD2	Rb	Polyclonal	IHC(p,f), ELISA, IF, IP, WB	Hu, Ms, Rb, Rt, ...	Conc.	1 ml
1-MO021-07	Mothers against decapentaplegic homolog 3/SMAD3	Rb	Polyclonal	IHC(p,f), ELISA, IF, IP, WB	Hu, Ms, Rt, ...	Conc.	1 ml
1-MO022-07	Mothers against decapentaplegic homolog 4/SMAD4	Rb	Polyclonal	IHC(p,f), ELISA, IF, IP, WB	Hu, Ms, Rt, ...	Conc.	1 ml
1-MO023-07	Mothers against decapentaplegic homolog 5/SMAD5	Rb	Polyclonal	IHC(p,f), ELISA, IF, IP, WB	Hu, Ms, Rb, Rt, ...	Conc.	1 ml
1-MO024-07	Mothers against decapentaplegic homolog 7/ SMAD7	Rb	Polyclonal	IHC(p,f), ELISA, IF, IP, WB	Hu, Ms, Rt, ...	Conc.	1 ml
1-MO025-07	Mothers against decapentaplegic homolog 9/ SMAD9	Rb	Polyclonal	IHC(p,f), ELISA, IF, IP, WB	Hu, Ms, Rt, ...	Conc.	1 ml
1-MO026-07	Motilin	Rb	Polyclonal	IHC(p,f), ELISA, IF, IP, WB	Dg, Hu, Rb, ...	Conc.	1 ml
1-MO027-07	Motilin receptor	Rb	Polyclonal	IHC(p,f), ELISA, IF, IP, WB	Dg, Hu, Rb, ...	Conc.	1 ml
1-MO028-07	Mouse double minute 2 binding protein/MTBP	Rb	Polyclonal	IHC(p,f), ELISA, IF, IP, WB	Hu, Ms, Rt, ...	Conc.	1 ml
1-MO029-02	Mouse double minute 2/MDM2	Ms	SMP14	IHC(p,f), ELISA, WB, IP	Hu, Ms, Rt	Conc.	0.1 ml
1-MO030-07	Mouse double minute 2/MDM2	Rb	Polyclonal	IHC(p,f), ELISA, IF, IP, WB	Hu, Ms, Rt, ...	Conc.	1 ml

Please note that almost all antibodies are also available in other formats. Just ask our customer service team. Errors and misprints excepted.

Cat-No.	Product Name	Source	Clone	Application	Reactivity	Format	Quantity
1-MO031-07	Mouse double minute 4/MDM4	Rb	Polyclonal	IHC(p,f), ELISA, IF, IP, WB	Hu, Ms, ...	Conc.	1 ml
1-MS001-07	MSH2	Ms		IHC(p,f)	Hu	Conc.	1 ml
1-MS002-07	MSH2	Rb	Polyclonal	IHC(p,f), ELISA, IF, IP, WB	Hu, Ms, Rt, ...	Conc.	1 ml
1-MS003-07	MSH3	Rb	Polyclonal	IHC(p,f), ELISA, IF, WB	Hu, Ms, Rb, Rt, ...	Conc.	1 ml
1-MS004-07	MSH3	Rb	Polyclonal	IHC(p,f), ELISA, IF, WB	Hu, Ms, Rb, Rt, ...	Conc.	1 ml
1-MS005-07	MSH6	Ms	44	IHC(p,f)	Hu	Conc.	1 ml
1-MS006-07	MSH6	Rb	Polyclonal	IHC(p,f), ELISA, IF, IP, WB	Hu, Ms, Rt, ...	Conc.	1 ml
1-MS007-07	Msh homeobox 1 like protein/MSX1	Rb	Polyclonal	IHC(p,f), ELISA, IF, WB	Hu, Ms, Rt, ...	Conc.	1 ml
1-MU001-07	Mucin 1/MUC1	Ms	115 D8	IHC(p,f), WB, IP	Hu	Conc.	1 ml
1-MU002-07	Mucin 1/MUC1	Ms	139 H2	IHC(p,f), ELISA, FACS	Hu, Ms	Conc.	1 ml
1-MU003-05	Mucin 1/MUC1	Ms	BC2	IHC(p,f)	Hu	Conc.	0.5 ml
1-MU004-07	Mucin 1/MUC1	Ms	A76-A/C7	IHC(p,f)	Hu	Conc.	1 ml
1-MU005-07	Mucin 1/MUC1	Ms	HMPV	IHC(p,f)	Hu	Conc.	1 ml
1-MU006-07	Mucin 1/MUC1	Ms	VU-11D1	IHC(p,f), ELISA	Hu, Ms	Conc.	1 ml
1-MU007-07	Mucin 1/MUC1	Ms	VU-11E2	IHC(p,f), ELISA, ICC/IF	Hu	Conc.	1 ml
1-MU008-07	Mucin 1/MUC1	Ms	VU-12E1	IHC(p,f), ELISA	Hu, Ms	Conc.	1 ml
1-MU009-07	Mucin 1/MUC1	Ms	VU-13F11	IHC(p,f), ELISA	Hu, Ms	Conc.	1 ml
1-MU010-07	Mucin 1/MUC1	Ms	VU-2G7	IHC(p,f), ELISA	Hu, Ms	Conc.	1 ml
1-MU011-07	Mucin 1/MUC1	Ms	VU-3C6	IHC(p,f), ELISA	Hu, Ms	Conc.	1 ml
1-MU012-07	Mucin 1/MUC1	Ms	VU-3D1	IHC(p,f), ELISA	Hu, Ms	Conc.	1 ml
1-MU013-07	Mucin 1/MUC1	Ms	VU-4H5	IHC(p,f), WB, ELISA	Hu	Conc.	1 ml
1-MU014-07	Mucin 2/MUC2	Ms	Ccp58	IHC(p,f), WB, ELISA, FACS, ICC/IF	Hu	Conc.	1 ml
1-MU015-07	Mucin 2/MUC2	Rb	Polyclonal	IHC(p,f), ELISA, IF	Hu, Ms, Rt, ...	Conc.	1 ml
1-MU016-07	Mucin 3/MUC3	Ms	M3.1	IHC(f), WB, ELISA, FACS	Hu, Ms	Conc.	1 ml
1-MU017-07	Mucin 3A/MUC3A	Rb	Polyclonal	IHC(p,f), ELISA, IF, IP	Hu, ...	Conc.	1 ml
1-MU018-07	Mucin 4/MUC4	Rb	Polyclonal	IHC(p,f), ELISA, IF	Hu, Ms, Rt, ...	Conc.	1 ml
1-MU019-07	Mucin 4/MUC4	Rb	Polyclonal	IHC(p,f), ELISA, FACS, IF, WB	Hu, Ms, Rt, ...	Conc.	1 ml
1-MU020-07	Mucin 5AC/MUC5AC	Ms	1-13M1	IHC(p,f), WB, ELISA	Hu	Conc.	1 ml
1-MU021-07	Mucin 5AC/MUC5AC	Ms	2-11M1	IHC(p,f), WB, FACS	Hu, Ms	Conc.	1 ml
1-MU022-07	Mucin 5AC/MUC5AC	Ms	2-12M1	IHC(p,f), WB	Ms	Conc.	1 ml
1-MU023-07	Mucin 5AC/MUC5AC	Ms	45M1	IHC(p,f), ELISA, FACS, ICC/IF, IP	Hu, Ms, Rb, Rt	Conc.	1 ml
1-MU024-07	Mucin 5AC/MUC5AC	Ms	58M1	IHC(p,f), WB	Ms	Conc.	1 ml
1-MU025-07	Mucin 5AC/MUC5AC	Ms	9-13M1	IHC(p,f), WB, ELISA	Ms	Conc.	1 ml
1-MU026-07	Mucin 5AC/MUC5AC	Rb	Polyclonal	IHC(p,f), ELISA, IF, IP	Hu, ...	Conc.	1 ml
1-MU027-07	Mucin 5AC/MUC5AC	Rb	Polyclonal	IHC(p,f), ELISA, IF, WB	Ms, Rt, ...	Conc.	1 ml
1-MU028-07	Mucin 5B/MUC5B	Rb	Polyclonal	IHC(p,f), ELISA, IF, IP	Hu, Ms, Rt, ...	Conc.	1 ml
1-MU029-07	Mucin 7/MUC7	Rb	Polyclonal	IHC(p,f), ELISA, IF, IP, WB	Hu, Ms, Rt, ...	Conc.	1 ml
1-MU030-07	Mucin 13/MUC13	Rb	Polyclonal	IHC(p,f), ELISA, FACS, IF, IP, WB	Hu, Ms, Rt, ...	Conc.	1 ml
1-MU031-07	Mucin 15/MUC15	Rb	Polyclonal	IHC(p,f), ELISA, IF, IP, WB	Hu, Ms, Rt, ...	Conc.	1 ml
1-MU032-07	Mucolipin 3/TRPML3	Ms	N268/19	WB, ICC	Hu, Ms, Rt	Conc.	1 ml
1-MU033-07	Mucosal addressin cell adhesion molecule 1/ MAdCAM1	Rb	Polyclonal	IHC(p,f), ELISA, IF, IP, WB	Ms, Rt, ...	Conc.	1 ml
1-MU034-07	Mucosal addressin cell adhesion molecule 1/ MAdCAM1	Rb	Polyclonal	IHC(p,f), ELISA, IF, WB	Hu, Ms, Rt, ...	Conc.	1 ml
1-MU035-07	Muellerian inhibiting factor/MIS	Rb	Polyclonal	IHC(p,f), ELISA, IF, IP, WB	Hu, Ms, Rt, ...	Conc.	1 ml
1-MU036-07	Multi PDZ domain protein 1/MPDZ	Rb	Polyclonal	IHC(p,f), ELISA, IF, WB	Hu, Ms, Rt, ...	Conc.	1 ml
1-MU037-07	Multidrug resistance associated protein 1/MRP1	Rb	Polyclonal	IHC(p,f), ELISA, IF, IP, WB	Hu, Ms, Rt, ...	Conc.	1 ml
1-MU038-07	Multidrug resistance associated protein 2/MRP2	Rb	Polyclonal	IHC(p,f), ELISA, IF, IP, WB	Hu, Ms, Rt, ...	Conc.	1 ml
1-MU039-07	Multidrug resistance associated protein 3/MRP3	Rb	Polyclonal	IHC(p,f), ELISA, IF, IP, WB	Hu, Ms, Rt, ...	Conc.	1 ml
1-MU040-07	Multidrug resistance associated protein 4/MRP4	Rb	Polyclonal	IHC(p,f), ELISA, IF, IP, WB	Hu, Ms, Rb, Rt, ...	Conc.	1 ml
1-MU041-07	Multidrug resistance associated protein 5/MRP5	Rb	Polyclonal	IHC(p,f), ELISA, IF, IP, WB	Hu, Ms, Rt, ...	Conc.	1 ml

Please note that almost all antibodies are also available in other formats. Just ask our customer service team. Errors and misprints excepted.

Cat-No.	Product Name	Source	Clone	Application	Reactivity	Format	Quantity
1-MU042-07	Multidrug resistance associated protein 7/MRP7	Rb	Polyclonal	IHC(p,f), ELISA, IF, IP, WB	Hu, Ms, Rt, ...	Conc.	1 ml
1-MU043-07	Multidrug resistance protein 1/MDR1/CD243 (C-terminal)	Rb	Polyclonal	IHC(p,f), ELISA, IF, IP, WB	Hu, Ms, Rt, ...	Conc.	1 ml
1-MU044-07	Multidrug resistance protein 1/MDR1/CD243 (N-terminal)	Rb	Polyclonal	IHC(p,f), ELISA, IF, IP, WB	Hu, Ms, Rt, ...	Conc.	1 ml
1-MU045-07	Multimerin 1/MMRN1	Rb	Polyclonal	IHC(p,f), ELISA, IF, WB	Hu, ...	Conc.	1 ml
1-MU046-07	Multiple myeloma oncogene 1/MUM1	Rb	Polyclonal	IHC(p,f), ELISA, IF, IP, WB	Hu, Ms, Rt, ...	Conc.	1 ml
1-MU047-07	Multiple myeloma oncogene 1/MUM1	Rb	Polyclonal	IHC(p,f), ELISA, IF, IP, WB	Hu, Ms, Rt, ...	Conc.	1 ml
1-MU048-07	Multiple myeloma oncogene 1/MUM1	Rb	Polyclonal	IHC(p,f), ELISA, IF, IP, WB	Hu, ...	Conc.	1 ml
1-MU049-07	Multisynthetase complex auxiliary component p38/AIMP2	Rb	Polyclonal	IHC(p,f), ELISA, IF, IP, WB	Hu, Ms, Rb, Rt, ...	Conc.	1 ml
1-MU050-07	Munc13	Rb	Polyclonal	IHC(p,f), ELISA, IF, WB	Hu, Ms, Rt, ...	Conc.	1 ml
1-MU051-07	Musashi 1/Msi1	Rb	Polyclonal	IHC(p,f), ELISA, IF, WB	Hu, Ms, Rb, Rt, ...	Conc.	1 ml
1-MU052-07	Muscle atrophy F box/FBXO32	Rb	Polyclonal	IHC(p,f), ELISA, IF, IP, WB	Hu, Ms, Rb, Rt, ...	Conc.	1 ml
1-MU053-07	Muscle Ras oncogene homologue/MRAS	Rb	Polyclonal	IHC(p,f), ELISA, IF, IP, WB	Hu, Ms, Rt, ...	Conc.	1 ml
1-MU054-07	Muscle skeletal receptor tyrosine kinase/MUSK	Rb	Polyclonal	IHC(p,f), IF, IP, WB	Hu, Ms, Rt, ...	Conc.	1 ml
1-MU055-07	Muscle specific RING finger protein 1/MURF1	Rb	Polyclonal	IHC(p,f), ELISA, IF, IP, WB	Hu, Ms, Rb, Rt, ...	Conc.	1 ml
1-MU056-07	Muscle specific RING finger protein 2/MURF2	Rb	Polyclonal	IHC(p,f), ELISA, IF, WB	Hu, Ms, Rb, Rt, ...	Conc.	1 ml
1-MU057-07	Muscle specific RING finger protein 3/MURF3	Rb	Polyclonal	IHC(p,f), ELISA, IF, WB	Hu, Ms, Rb, Rt, ...	Conc.	1 ml
1-MU058-07	Muscle specific RING finger protein 3/MURF3	Rb	Polyclonal	IHC(p,f), ELISA, IF, WB	Hu, Ms, Rt, ...	Conc.	1 ml
1-MU059-07	Muscleblind like protein 3/MBNL3	Rb	Polyclonal	IHC(p,f), ELISA, IF, IP, WB	Hu, Ms, Rt, ...	Conc.	1 ml
1-MU060-07	Musclin/Osteocrin	Rb	Polyclonal	IHC(p,f), ELISA, IF, WB	Hu, Ms, Rb, Rt, ...	Conc.	1 ml
1-MU061-07	Mutated in colorectal cancers/MCC	Rb	Polyclonal	IHC(p,f), ELISA, IF, IP, WB	Hu, Ms, Rt, ...	Conc.	1 ml
1-MY001-07	Myb like SWIRM and MPN domains 1/MYSM1	Rb	Polyclonal	IHC(p,f), ELISA, IF, IP, WB	Hu, Ms, Rt, ...	Conc.	1 ml
1-MY002-07	Myb related protein B/MYB	Rb	Polyclonal	IHC(p,f), ELISA, IF, WB	Hu, Ms, Rb, Rt, ...	Conc.	1 ml
1-MY003-07	Myc associated factor X/MAX	Rb	Polyclonal	IHC(p,f), ELISA, IF, IP, WB	Hu, Ms, Rb, Rt, ...	Conc.	1 ml
1-MY004-07	Myc binding protein 2/MYCBP2	Rb	Polyclonal	IHC(p,f), ELISA, IF, IP	Hu, ...	Conc.	1 ml
1-MY005-07	Myc interacting zinc finger protein 1/ZNF60	Rb	Polyclonal	IHC(p,f), ELISA, IF, WB	Hu, ...	Conc.	1 ml
1-MY006-07	Myc target 1/MYCT1	Rb	Polyclonal	IHC(p,f), ELISA, IF, IP, WB	Hu, Ms, Rt, ...	Conc.	1 ml
1-MY007-07	Mycobacterium bovis	Rb	Polyclonal	IHC(p,f), ELISA, IF, IP	Bov	Conc.	1 ml
1-MY008-07	Mycobacterium tuberculosis	Rb		IHC(p,f), ELISA, IF		Conc.	1 ml

Tuberculosis caused by gram-positive bacteria mycobacterium tuberculosis complex is among the most abundant infectious diseases in the world. This antibody reacts with Mycobacterium tuberculosis.

Figure: Mycobacterium tuberculosis (Cat.-No. 1-MY008-07)
Tissue: Lung
Detection: ProTaq^s® Essencial with AP and Permanent Red (Cat.-No. 300140200)

1-MY009-07	Mycobacterium tuberculosis Ag85B	Rb	Polyclonal	IHC(p,f), ELISA, FACS, IF		Conc.	1 ml
1-MY010-07	Mycobacterium tuberculosis Ag85B	Rb	Polyclonal	IHC(p,f), ELISA, IF, WB		Conc.	1 ml
1-MY011-07	Mycoplasma gallisepticum	Rb	Polyclonal	IHC(p,f), ELISA, IF		Conc.	1 ml
1-MY012-07	Myelin and lymphocyte protein/MAL	Rb	Polyclonal	IHC(p,f), ELISA, IF, IP, WB	Hu, Ms, Rt, ...	Conc.	1 ml
1-MY013-07	Myelin and lymphocyte protein/MAL	Rb	Polyclonal	IHC(p,f), ELISA, FACS, IF, WB	Hu, Ms, Rt, ...	Conc.	1 ml
1-MY014-07	Myelin and lymphocyte protein/MAL	Rb	Polyclonal	IHC(p,f), ELISA, IF, IP, WB	Hu, Ms, Rt, ...	Conc.	1 ml
1-MY015-07	Myelin associated glycoprotein	Rb	Polyclonal	IHC(p,f), ELISA, IF, IP, WB	Hu, Ms, Rt, ...	Conc.	1 ml
1-MY016-07	Myelin associated glycoprotein	Rb	Polyclonal	IHC(p,f), ELISA, IF, IP, WB	Hu, Ms, Rt, ...	Conc.	1 ml
1-MY017-07	Myelin associated oligodendrocyte basic protein/MOBP	Rb	Polyclonal	IHC(p,f), ELISA, IF, WB	Hu, Ms, Rt, ...	Conc.	1 ml
1-MY018-07	Myelin basic protein/MBP	Rb	Polyclonal	IHC(p,f)	Hu	Conc.	1 ml
1-MY019-07	Myelin basic protein/MBP	Rb	Polyclonal	IHC(p,f), ELISA, IF, WB	Hu, Ms, Rt, ...	Conc.	1 ml
1-MY020-07	Myelin gene regulatory factor/MRF	Rb	Polyclonal	IHC(p,f), ELISA, IF, WB	Hu, Ms, Rt, ...	Conc.	1 ml
1-MY021-07	Myelin oligodendrocyte glycoprotein/MOG	Rb	Polyclonal	IHC(p,f), ELISA, IF, IP, WB	Hu, Ms, Rt, ...	Conc.	1 ml
1-MY022-07	Myelin protein zero like 2/MPZL2	Rb	Polyclonal	IHC(p,f), ELISA, IF, WB	Hu, Ms, Rt, ...	Conc.	1 ml
1-MY023-07	Myelin protein zero/MPZ	Rb	Polyclonal	IHC(p,f), ELISA, IF, IP, WB	Hu, Ms, Rb, Rt, ...	Conc.	1 ml
1-MY024-07	Myelin proteolipid protein	Rb	Polyclonal	IHC(p,f), ELISA, FACS, IF, WB	Hu, Ms, Rb, Rt, ...	Conc.	1 ml
1-MY025-07	Myelin transcription factor 1/Myt1	Rb	Polyclonal	IHC(p,f), ELISA, IF, IP, WB	Hu, Ms, Rt, ...	Conc.	1 ml

Please note that almost all antibodies are also available in other formats. Just ask our customer service team. Errors and misprints excepted.

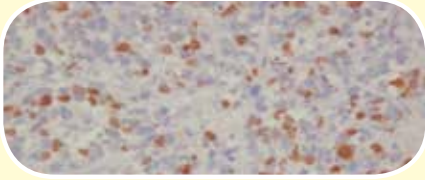
Cat-No.	Product Name	Source	Clone	Application	Reactivity	Format	Quantity
1-MY026-07	Myelodysplasia myeloid leukemia factor 1 Interacting protein/PBIP1	Rb	Polyclonal	IHC(p,f), ELISA, IF, IP, WB	Hu, Ms, Rt, ...	Conc.	1 ml
1-MY027-07	Myelodysplasia myeloid leukemia factor 1/2/3/MLF1/2/3	Rb	Polyclonal	IHC(p,f), ELISA, IF, WB	Hu, Ms, Rt, ...	Conc.	1 ml
1-MY028-07	Myeloid cell leukemia 1/Mcl1	Rb	Polyclonal	IHC(p,f), ELISA, IF, IP, WB	Hu, Ms, Rb, Rt, ...	Conc.	1 ml
1-MY029-07	Myeloid cell leukemia 1/Mcl1	Ms	RC13	IHC(p,f), IF	Hu	Conc.	1 ml
1-MY030-07	Myeloid differentiation marker 88/MyD88	Rb	Polyclonal	IHC(p,f), ELISA, IF, IP, WB	Hu, Ms, Rt, ...	Conc.	1 ml
1-MY031-07	Myeloid ecotropic viral integration site 1 homolog 1/MEIS1	Rb	Polyclonal	IHC(p,f), ELISA, IF, IP, WB	Hu, Ms, Rb, Rt, ...	Conc.	1 ml
1-MY032-07	Myeloid ecotropic viral integration site 1 homolog 2/MEIS2	Rb	Polyclonal	IHC(p,f), ELISA, IF, WB	Hu, Ms, Rb, Rt, ...	Conc.	1 ml
1-MY033-07	Myeloid lymphoid or mixed lineage leukemia translocated to 11/MLLT11	Rb	Polyclonal	IHC(p,f), ELISA, IF	Hu, Ms, Rb, Rt, ...	Conc.	1 ml
1-MY034-07	Myeloid specific marker	Ms	BM-1	IHC(p,f), FACS, IP, ICC/IF	Hu	Conc.	1 ml
1-MY035-07	Myeloid specific marker	Ms	BM-4	IHC(p,f)	Hu	Conc.	1 ml
1-MY036-07	Myeloid specific marker	Ms	BM-5	IHC(p,f)	Hu	Conc.	1 ml
1-MY037-07	Myeloid translocation gene related protein 1/MTGR1	Rb	Polyclonal	IHC(p,f), ELISA, IF, IP, WB	Hu, Ms, Rt, ...	Conc.	1 ml
1-MY038-07	Myeloperoxidase/MPO	Rb	Polyclonal	IHC(p,f)	Hu	Conc.	1 ml
1-MY039-07	Myeloperoxidase/MPO	Rb	Polyclonal	IHC(p,f), ELISA, IF, IP, WB	Hu, Ms, Rb, Rt, ...	Conc.	1 ml
1-MY040-07	Myeloperoxidase/MPO	Rb	Polyclonal	IHC(p,f), ELISA, IF, WB	Hu, Ms, Rb, Rt, ...	Conc.	1 ml
1-MY041-07	Myocardin	Rb	Polyclonal	IHC(p,f), ELISA, IF, WB	Hu, Ms, Rb, Rt, ...	Conc.	1 ml
1-MY042-07	Myocardin related transcription factor A/MRTF-A	Rb	Polyclonal	IHC(f), ELISA, FACS, IF, IP, WB	Hu, Ms, Rt, ...	Conc.	1 ml
1-MY043-07	Myocyte specific enhancer factor 2A/MEF2A	Rb	Polyclonal	IHC(p,f), ELISA, IF, IP, WB	Hu, Ms, Rt, ...	Conc.	1 ml
1-MY044-07	Myocyte specific enhancer factor 2B/MEF2B	Rb	Polyclonal	IHC(p,f), ELISA, IF, WB	Hu, Ms, ...	Conc.	1 ml
1-MY045-07	Myocyte specific enhancer factor 2C/MEF2C	Rb	Polyclonal	IHC(p,f), ELISA, IF, WB	Hu, Ms, Rb, Rt, ...	Conc.	1 ml
1-MY046-07	Myocyte specific enhancer factor 2D/MEF2D	Rb	Polyclonal	IHC(p,f), ELISA, IF, IP, WB	Hu, Ms, Rt, ...	Conc.	1 ml
1-MY047-07	MyoD family inhibitor domain containing protein/ MDFIC	Rb	Polyclonal	IHC(p,f), ELISA, IF, IP, WB	Hu, Ms, Rt, ...	Conc.	1 ml
1-MY048-07	Myogenic differentiation 1/MyoD1	Ms	5.8A	IHC(p,f), ELISA, WB, IP, IF	Hu, Ms, Rt, Ch	Conc.	1 ml
1-MY049-07	Myogenic differentiation 1/MyoD1	Rb	Polyclonal	IHC(p,f), ELISA, IF, IP, WB	Hu, Ms, Rt, ...	Conc.	1 ml
1-MY050-07	Myogenic factor 5/MYF5	Rb	Polyclonal	IHC(p,f), ELISA, IF, IP, WB	Hu, Ms, Rb, Rt, ...	Conc.	1 ml
1-MY051-07	Myogenic factor 6/MYF6	Rb	Polyclonal	IHC(p,f), ELISA, IF, IP, WB	Hu, Ms, Rb, Rt, ...	Conc.	1 ml
1-MY052-07	Myogenin	Ms	F5D	IHC(p,f)	Hu	Conc.	1 ml
		<p>Myogenin is a muscle-specific transcription factor involved in the coordination of skeletal muscle development and repair. This antibody recognizes a protein of ~ 34 kDa. It detects the nuclei of myoblasts in developing muscle tissue, tumor cell nuclei of rhabdomyosarcoma and some leiomyosarcomas, as well as Wilm's tumor.</p> <p>Figure: Myogenin Clone F5D (Cat.-No. 1-MY052-07) Tissue: Sarcoma Detection: ProTaq[®] Suprema PolyColor 3 (Cat.-No. 300155400)</p>					
1-MY053-07	Myogenin	Rb	Polyclonal	IHC(p,f), ELISA, IF, IP, WB	Hu, Ms, Rb, Rt, ...	Conc.	1 ml
1-MY054-07	Myoglobin	Rb	Polyclonal	IHC(p,f)	Hu	Conc.	1 ml
1-MY055-07	Myoglobin	Rb	Polyclonal	IHC(p,f), ELISA, IF, IP, WB	Hu, Ms, Rt, ...	Conc.	1 ml
1-MY056-07	Myomesin 1/MYOM1	Rb	Polyclonal	IHC(p,f), ELISA, IF	Hu, Ms, Rt, ...	Conc.	1 ml
1-MY057-07	Myomesin 2/MYOM2	Rb	Polyclonal	IHC(p,f), ELISA, IF, WB	Hu, Ms, Rt, ...	Conc.	1 ml
1-MY058-07	Myosin 6/MYO6	Rb	Polyclonal	IHC(p,f), ELISA, IF, WB	Hu, Ms, Rt, ...	Conc.	1 ml
1-MY059-07	Myosin 7A/MYO7A	Rb	Polyclonal	IHC(p,f), ELISA, IF, IP, WB	Hu, Ms, Rt, ...	Conc.	1 ml
1-MY060-07	Myosin 18B/MYO18B	Rb	Polyclonal	IHC(p,f), ELISA, IF, IP	Hu, Ms, Rt, ...	Conc.	1 ml
1-MY061-07	Myosin binding protein C1/MYBPC1 slow type	Rb	Polyclonal	IHC(p,f), ELISA, IF, WB	Hu, Ms, Rt, ...	Conc.	1 ml
1-MY062-07	Myosin binding protein C3/MYBPC3 cardiac type	Rb	Polyclonal	IHC(p,f), ELISA, IF, WB	Hu, Ms, Rt, ...	Conc.	1 ml
1-MY063-07	Myosin heavy chain 1/2/MYH1/2 skeletal muscle	Rb	Polyclonal	IHC(p,f), ELISA, IF, IP, WB	Hu, Ms, Rt, ...	Conc.	1 ml
1-MY064-07	Myosin heavy chain 7/MYH7 cardiac muscle beta	Rb	Polyclonal	IHC(p,f), ELISA, IF, WB	Hu, Ms, Rt, ...	Conc.	1 ml
1-MY065-07	Myosin heavy chain 9/MYH9 non muscle	Rb	Polyclonal	IHC(p,f), ELISA, IF, WB	Hu, Ms, Rb, Rt, ...	Conc.	1 ml
1-MY066-07	Myosin heavy chain 9/MYH9 non muscle	Rb	Polyclonal	IHC(p,f), ELISA, FACS, IF, WB	Hu, Ms, Rt, ...	Conc.	1 ml
1-MY067-07	Myosin heavy chain 11/MYH11 smooth muscle	Rb	Polyclonal	IHC(p,f), ELISA, IF, IP, WB	Hu, Ms, Rb, Rt, ...	Conc.	1 ml

Please note that almost all antibodies are also available in other formats. Just ask our customer service team. Errors and misprints excepted.

Cat-No.	Product Name	Source	Clone	Application	Reactivity	Format	Quantity
1-MY068-07	Myosin heavy chain 11/MYH11 smooth muscle	Ms	Monoclonal	IHC(p,f), ELISA, IF, IP, WB	Hu, ...	Conc.	1 ml
1-MY069-07	Myosin light chain 1/MYL1 skeletal muscle	Rb	Polyclonal	IHC(p,f), ELISA, IF, IP, WB	Hu, Ms, Rb, Rt, ...	Conc.	1 ml
1-MY070-07	Myosin light chain 2/MYL2 skeletal muscle	Rb	Polyclonal	IHC(p,f), ELISA, IF, IP, WB	Hu, Ms, Rb, Rt, ...	Conc.	1 ml
1-MY071-07	Myosin light chain 3/MYL3 skeletal muscle	Rb	Polyclonal	IHC(p,f), ELISA, IF, IP, WB	Hu, Ms, Rb, Rt, ...	Conc.	1 ml
1-MY072-07	Myosin light chain 6/MYL6 smooth muscle/non muscle	Rb	Polyclonal	IHC(p,f), ELISA, IF, IP, WB	Hu, Ms, Rt, ...	Conc.	1 ml
1-MY073-07	Myosin light chain 7/MYL7 regulatory	Rb	Polyclonal	IHC(p,f), ELISA, IF, WB	Hu, Ms, Rt, ...	Conc.	1 ml
1-MY074-07	Myosin light chain 9/MYL9 regulatory	Rb	Polyclonal	IHC(p,f), ELISA, IF, IP, WB	Hu, Ms, Rb, Rt, ...	Conc.	1 ml
1-MY075-07	Myosin light chain kinase 2/MYLK2	Rb	Polyclonal	IHC(p,f), ELISA, IF, WB	Hu, Ms, Rt, ...	Conc.	1 ml
1-MY076-07	Myosin light chain kinase 3/MYLK3	Rb	Polyclonal	IHC(p,f), ELISA, IF	Hu, ...	Conc.	1 ml
1-MY077-07	Myosin light chain kinase/MLCK	Rb	Polyclonal	IHC(p,f), ELISA, IF, IP, WB	Hu, Ms, Rt, ...	Conc.	1 ml
1-MY078-07	Myosin phosphatase/PPP1R12a	Rb	Polyclonal	IHC(p,f), ELISA, IF, IP, WB	Hu, Ms, Rt, ...	Conc.	1 ml
1-MY079-07	Myosin regulatory light chain interacting protein/MYLIP	Rb	Polyclonal	IHC(p,f), ELISA, IF, WB	Hu, Ms, Rb, Rt, ...	Conc.	1 ml
1-MY080-07	Myosin smooth muscle/SMMHC	Rb	Polyclonal	IHC(p,f), ELISA, IF, IP, WB	Hu, Ms, Rt, ...	Conc.	1 ml
1-MY081-07	Myosin skeletal muscle	Ms	MYSN02	IHC(p,f)	Hu	Conc.	1 ml
1-MY082-07	Myosin smooth muscle/SMMHC	Ms	SMMS-1	IHC(p,f)	Hu	Conc.	1 ml
1-MY083-07	Myotilin	Rb	Polyclonal	IHC(p,f), ELISA, IF, WB	Hu, Ms, Rt, ...	Conc.	1 ml
1-MY084-07	Myotonic dystrophy protein kinase like alpha/MRCK alpha	Rb	Polyclonal	IHC(p,f), ELISA, IF, WB	Hu, Ms, Rt, ...	Conc.	1 ml
1-MY085-07	Myotrophin/GCDP	Rb	Polyclonal	IHC(p,f), ELISA, IF, WB	Hu, Ms, Rt, ...	Conc.	1 ml
1-MY086-07	Myotubularin related protein 2/MTMR2	Rb	Polyclonal	IHC(p,f), ELISA, IF, WB	Hu, Ms, Rb, Rt, ...	Conc.	1 ml
1-MY087-07	Myotubularin related protein 8/MTMR8	Rb	Polyclonal	IHC(p,f), ELISA, IF, IP, WB	Hu, Ms, Rb, Rt, ...	Conc.	1 ml
1-MY088-07	Myotubularin related protein 14/MTMR14	Rb	Polyclonal	IHC(p,f), ELISA, IF, WB	Hu, Ms, Rt, ...	Conc.	1 ml
1-MY089-07	Myotubularin/MTM1	Rb	Polyclonal	IHC(p,f), ELISA, IF, WB	Hu, Ms, Rt, ...	Conc.	1 ml
1-MY090-07	Myozenin	Rb	Polyclonal	IHC(p,f), ELISA, IF, IP, WB	Hu, Ms, Rb, Rt, ...	Conc.	1 ml
1-MY091-07	Myxovirus resistance 2/MX2	Rb	Polyclonal	IHC(p,f), ELISA, IF, IP, WB	Hu, Ms, Rt, ...	Conc.	1 ml
1-N0001-07	N-myristoyltransferase 1/NMT1	Rb	Polyclonal	IHC(p,f), ELISA, FACS, IF, IP, WB	Hu, Ms, Rb, Rt, ...	Conc.	1 ml
1-N0002-07	N-acetylglucosamine kinase	Rb	Polyclonal	IHC(p,f), ELISA, IF, IP, WB	Hu, ...	Conc.	1 ml
1-N0003-07	N-acetyltransferase 8 like/NAT8L	Rb	Polyclonal	IHC(p,f), ELISA, IF, WB	Hu, Ms, Rb, Rt, ...	Conc.	1 ml
1-N0004-07	N-acetyltransferase 8/NAT8	Rb	Polyclonal	IHC(p,f), ELISA, IF, WB	Hu, Ms, Rt, ...	Conc.	1 ml
1-N0005-07	N-acetyltransferase 8B/NAT8B	Rb	Polyclonal	IHC(p,f), ELISA, IF, WB	Hu, Ms, Rt, ...	Conc.	1 ml
1-N0006-07	N-acetyltransferase 10/NAT10	Rb	Polyclonal	IHC(p,f), ELISA, IF, IP	Hu, Ms, Rt, ...	Conc.	1 ml
1-N0007-07	N-acylmannosamine kinase/GLCNE	Rb	Polyclonal	IHC(p,f), ELISA, IF, WB	Hu, Ms, ...	Conc.	1 ml
1-N0008-07	N-ethylmaleimide sensitive factor/NSF	Rb	Polyclonal	IHC(p,f), ELISA, IF, WB	Hu, Ms, Rt, ...	Conc.	1 ml
1-N0009-07	N-heparan sulfate sulfotransferase 1/NDST1	Rb	Polyclonal	IHC(p,f), ELISA, IF, WB	Hu, ...	Conc.	1 ml
1-N0010-07	N-myc downstream regulated gene 1/NDRG1	Rb	Polyclonal	IHC(p,f), ELISA, IF, IP, WB	Hu, Ms, Rt, ...	Conc.	1 ml
1-N0011-07	N-myc downstream regulated gene 2/NDRG2	Rb	Polyclonal	IHC(p,f), ELISA, IF, IP, WB	Hu, Ms, Rb, Rt, ...	Conc.	1 ml
1-N0012-07	N-myc downstream regulated gene 3/NDRG3	Rb	Polyclonal	IHC(p,f), ELISA, IF, IP, WB	Hu, Ms, Rb, Rt, ...	Conc.	1 ml
1-N0013-07	N-myc downstream regulated gene 4/NDRG4	Rb	Polyclonal	IHC(p,f), ELISA, IF, IP, WB	Hu, Ms, Rb, Rt, ...	Conc.	1 ml
1-NA001-07	NACHT/LRR/PYD containing protein 2/NALP2	Rb	Polyclonal	IHC(p,f), ELISA, IF, IP, WB	Hu, Ms, Rb, Rt, ...	Conc.	1 ml
1-NA002-07	NACHT/LRR/PYD containing protein 3/NALP3	Rb	Polyclonal	IHC(p,f), ELISA, IF, WB	Hu, Ms, Rt, ...	Conc.	1 ml
1-NA003-07	NACHT/LRR/PYD containing protein 3/NALP3	Rb	Polyclonal	IHC(p,f), ELISA, IF, IP, WB	Hu, Ms, Rb, Rt, ...	Conc.	1 ml
1-NA004-07	NACHT/LRR/PYD containing protein 4/NALP4	Rb	Polyclonal	IHC(p,f), ELISA, IF, IP, WB	Hu, Ms, Rt, ...	Conc.	1 ml
1-NA005-07	NACHT/LRR/PYD containing protein 6/NALP6	Rb	Polyclonal	IHC(p,f), ELISA, IF, IP, WB	Hu, Ms, ...	Conc.	1 ml
1-NA006-07	NACHT/LRR/PYD containing protein 7/NALP7	Rb	Polyclonal	IHC(p,f), ELISA, IF, IP, WB	Hu, ...	Conc.	1 ml
1-NA007-07	NACHT/LRR/PYD containing protein 9/NALP9	Rb	Polyclonal	IHC(p,f), ELISA, IF, IP, WB	Hu, Ms, Rt, ...	Conc.	1 ml
1-NA008-07	NACHT/LRR/PYD containing protein 10/NALP10	Rb	Polyclonal	IHC(p,f), ELISA, IF, IP, WB	Hu, ...	Conc.	1 ml
1-NA009-07	NACHT/LRR/PYD containing protein 12/NALP12	Rb	Polyclonal	IHC(p,f), ELISA, IF, IP, WB	Hu, Ms, Rt, ...	Conc.	1 ml
1-NA010-07	NAD dependent deacetylase sirtuin 5/SIRT5	Rb	Polyclonal	IHC(p,f), ELISA, IF, WB	Hu, Ms, Rt, ...	Conc.	1 ml
1-NA011-07	NAD dependent deacetylase sirtuin 6/SIRT6	Rb	Polyclonal	IHC(p,f), ELISA, IF, IP, WB	Hu, Ms, Rt, ...	Conc.	1 ml
1-NA012-07	NAD(P) dependent steroid dehydrogenase like/NSDHL	Rb	Polyclonal	IHC(p,f), ELISA, IF, IP, WB	Hu, Ms, Rt, ...	Conc.	1 ml

Please note that almost all antibodies are also available in other formats. Just ask our customer service team. Errors and misprints excepted.

Cat-No.	Product Name	Source	Clone	Application	Reactivity	Format	Quantity
1-NA013-07	NADH dehydrogenase [ubiquinone] 1 alpha subcomplex 1/NDUFA1	Rb	Polyclonal	IHC(p,f), ELISA, IF	Hu, Ms, Rt, ...	Conc.	1 ml
1-NA014-07	NADH dehydrogenase [ubiquinone] 1 alpha subcomplex 8/NDUFA8	Rb	Polyclonal	IHC(p,f), ELISA, IF, IP, WB	Hu, Ms, Rt, ...	Conc.	1 ml
1-NA015-07	NADH dehydrogenase [ubiquinone] 1 alpha subcomplex 9/NDUFA9	Rb	Polyclonal	IHC(p,f), ELISA, IF, IP, WB	Hu, Ms, Rb, Rt, ...	Conc.	1 ml
1-NA016-07	NADH dehydrogenase [ubiquinone] 1 alpha subcomplex 10/NDUFA10	Rb	Polyclonal	IHC(p,f), ELISA, IF, IP, WB	Hu, Ms, Rt, ...	Conc.	1 ml
1-NA017-07	NADH dehydrogenase [ubiquinone] 1 alpha subcomplex assembly factor 4/NDUFAF4	Rb	Polyclonal	IHC(p,f), ELISA, IF, IP, WB	Hu, Ms, Rb, Rt, ...	Conc.	1 ml
1-NA018-07	NADH dehydrogenase [ubiquinone] flavoprotein 1/NDUFV1	Rb	Polyclonal	IHC(p,f), ELISA, IF, IP, WB	Hu, Ms, Rt, ...	Conc.	1 ml
1-NA019-07	NADH dehydrogenase [ubiquinone] flavoprotein 2/NDUFV2	Rb	Polyclonal	IHC(p,f), ELISA, IF, IP, WB	Hu, Ms, Rb, Rt, ...	Conc.	1 ml
1-NA020-07	NADH dehydrogenase [ubiquinone] iron sulfur protein 1/NDUFS1	Rb	Polyclonal	IHC(p,f), ELISA, IF, IP, WB	Hu, Ms, Rb, Rt, ...	Conc.	1 ml
1-NA021-07	NADH dehydrogenase [ubiquinone] iron sulfur protein 3/NDUFS3	Rb	Polyclonal	IHC(p,f), ELISA, IF, IP, WB	Hu, Ms, Rb, Rt, ...	Conc.	1 ml
1-NA022-07	NADH dehydrogenase [ubiquinone] iron sulfur protein 4/NDUFS4	Rb	Polyclonal	IHC(p,f), ELISA, IF, IP, WB	Hu, Ms, Rt, ...	Conc.	1 ml
1-NA023-07	NADH dehydrogenase [ubiquinone] iron sulfur protein 7/NDUFS7	Rb	Polyclonal	IHC(p,f), ELISA, IF, WB	Hu, Ms, Rt, ...	Conc.	1 ml
1-NA024-07	NADPH oxidase 1/NOX1	Rb	Polyclonal	IHC(p,f), ELISA, IF, IP, WB	Hu, Ms, Rb, Rt, ...	Conc.	1 ml
1-NA025-07	NADPH oxidase 2/NOX2	Rb	Polyclonal	IHC(p,f), ELISA, IF, IP, WB	Hu, Ms, Rb, Rt, ...	Conc.	1 ml
1-NA026-07	NADPH oxidase 3/NOX3	Rb	Polyclonal	IHC(p,f), ELISA, IF, IP, WB	Hu, Ms, Rt, ...	Conc.	1 ml
1-NA027-07	NADPH oxidase 4/NOX4	Rb	Polyclonal	IHC(p,f), ELISA, IF, IP, WB	Hu, Ms, Rt, ...	Conc.	1 ml
1-NA028-07	NADPH oxidase 4/NOX4	Rb	Polyclonal	IHC(p,f), ELISA, IF, IP, WB	Ms, Rt, ...	Conc.	1 ml
1-NA029-07	NADPH oxidase 4/NOX4	Rb	Polyclonal	IHC(p,f), ELISA, IF, WB	Hu, ...	Conc.	1 ml
1-NA030-07	NADPH oxidase 5/NOX5	Rb	Polyclonal	IHC(p,f), ELISA, FACS, IF, IP, WB	Hu, Pg, Rb, ...	Conc.	1 ml
1-NA031-07	Nadrin	Rb	Polyclonal	IHC(p,f), ELISA, IF, IP, WB	Fruit Fly, ...	Conc.	1 ml
1-NA032-07	Nanog homeobox	Rb	Polyclonal	IHC(p,f), ELISA, IF, IP, WB	Hu, Ms, Rt, ...	Conc.	1 ml
1-NA033-07	Nanog homeobox pseudogene 8/NANOGP8	Rb	Polyclonal	IHC(p,f), ELISA, IF, IP, WB	Hu, Ms, Rb, Rt, ...	Conc.	1 ml
1-NA034-07	Nanos homolog 2	Rb	Polyclonal	IHC(p,f), ELISA, IF, IP, WB	Hu, Ms, Rt, ...	Conc.	1 ml
1-NA035-07	Napsin A	Rb	Polyclonal	IHC(p,f), ELISA, IF, WB	Hu, Ms, Rt, ...	Conc.	1 ml
1-NA036-07	Napsin A	Rb	Polyclonal	IHC(p,f)	Hu	Conc.	1 ml
1-NA037-07	Nasal embryonic luteinizing hormone releasing hormone factor/NELF	Rb	Polyclonal	IHC(p,f), ELISA, IF, WB	Hu, Ms, Rt, ...	Conc.	1 ml
1-NA038-07	Nasopharyngeal carcinoma/NGX6	Rb	Polyclonal	IHC(p,f), ELISA, IF, IP, WB	Hu, Ms, Rt, ...	Conc.	1 ml
1-NA039-07	Nasopharyngeal epithelium specific protein 1/CCDC19	Rb	Polyclonal	IHC(p,f), ELISA, IF, IP, WB	Hu, ...	Conc.	1 ml
1-NA040-07	Natriuretic peptide precursor C/NPPC	Rb	Polyclonal	IHC(p,f), ELISA, IF, IP, WB	Hu, Ms, Rt, ...	Conc.	1 ml
1-NA041-07	Natriuretic peptide receptor A/NPR1	Rb	Polyclonal	IHC(p,f), FACS, IF	Hu, Ms, Rt, ...	Conc.	1 ml
1-NA042-07	Natriuretic peptide receptor B/NPR2	Rb	Polyclonal	IHC(p,f), ELISA, FACS, IF, IP, WB	Hu, Ms, Rt, ...	Conc.	1 ml
1-NA043-07	Natriuretic peptide receptor C/NPR3	Rb	Polyclonal	IHC(p,f), ELISA, IF, IP, WB	Hu, Ms, Rt, ...	Conc.	1 ml
1-NA044-07	Natural killer cell group 2A/NKG2A/CD159a	Rb	Polyclonal	IHC(p,f), ELISA, IF, IP, WB	Ms, Rt, ...	Conc.	1 ml
1-NA045-07	Natural killer cell group 2C/NKG2C/CD159c	Rb	Polyclonal	IHC(p,f), ELISA, FACS, IF, IP, WB	Hu, ...	Conc.	1 ml
1-NA046-07	Natural killer cell group 2D/NKG2D/CD314	Rb	Polyclonal	IHC(p,f), ELISA, FACS, IF, IP, WB	Hu, Ms, Rt, ...	Conc.	1 ml
1-NC001-07	NCK associated protein 1/NCKAP1	Rb	Polyclonal	IHC(p,f), ELISA, IF, IP, WB	Hu, Ms, Rt, ...	Conc.	1 ml
1-NE001-07	Nebulette	Rb	Polyclonal	IHC(p,f), ELISA, IF, WB	Hu, Ms, ...	Conc.	1 ml
1-NE002-07	Nebulin	Rb	Polyclonal	IHC(p,f), ELISA, IF, IP, WB	Hu, Ms, Rb, Rt, ...	Conc.	1 ml
1-NE003-07	Nectin	Rb	Polyclonal	IHC(p,f), ELISA, IF, WB	Hu, Ms, Rb, Rt, ...	Conc.	1 ml
1-NE004-07	Nectin 2/CD112	Rb	Polyclonal	IHC(p,f), ELISA, FACS, IF, IP, WB	Hu, Ms, Rt, ...	Conc.	1 ml
1-NE005-07	Nectin 4	Rb	Polyclonal	IHC(p,f), ELISA, IF, WB	Hu, Ms, Rb, Rt, ...	Conc.	1 ml

Please note that almost all antibodies are also available in other formats. Just ask our customer service team. Errors and misprints excepted.

Cat-No.	Product Name	Source	Clone	Application	Reactivity	Format	Quantity
1-NE006-07	Nectin 4	Rb	Polyclonal	IHC(p,f), ELISA, IF, IP, WB	Hu, Ms, Rb, Rt, ...	Conc.	1 ml
1-NE007-07	NEDD4 like E3 ubiquitin protein ligase 1/HECW1/NEDL1	Rb	Polyclonal	IHC(p,f), ELISA, IF	Hu, Ms, Rt, ...	Conc.	1 ml
2-NE008-07	Negative Control LNC	Ms		IHC(p,f)	Hu	RTU	1 ml
1-NE009-07	Neogenin	Rb	Polyclonal	IHC(p,f), ELISA, IF, WB	Hu, Ms, Rt, ...	Conc.	1 ml
1-NE010-07	Nephrin	Rb	Polyclonal	IHC(p,f), ELISA, FACS, IF, IP, WB	Hu, Ms, Rt, ...	Conc.	1 ml
1-NE011-07	Nephrin	Rb	Polyclonal	IHC(p,f), ELISA, IF, WB	Hu, Ms, Rt, ...	Conc.	1 ml
1-NE012-07	Nephrin like protein 1/KIRREL1	Rb	Polyclonal	IHC(p,f), ELISA, FACS, IF, IP, WB	Hu, Ms, Rt, ...	Conc.	1 ml
1-NE013-07	Nephrin like protein 2/KIRREL3	Rb	Polyclonal	IHC(p,f), ELISA, IF, WB	Hu, Ms, Rt, ...	Conc.	1 ml
1-NE014-07	Nephrin like protein 3/KIRREL2	Rb	Polyclonal	IHC(p,f), ELISA, IF, IP, WB	Hu, Ms, Rt, ...	Conc.	1 ml
1-NE015-07	Nephrilysin 2	Rb	Polyclonal	IHC(p,f), ELISA, IF, WB	Hu, Ms, Rt, ...	Conc.	1 ml
1-NE016-07	Nerve growth factor beta/NGF beta	Rb	Polyclonal	IHC(p,f), ELISA, IF, IP, WB	Hu, Ms, Rt, ...	Conc.	1 ml
1-NE017-07	Nerve growth factor inducible anti proliferative/ELL3	Rb	Polyclonal	IHC(p,f), ELISA, IF, WB	Hu, Ms, Rb, Rt, ...	Conc.	1 ml
1-NE018-07	Nerve growth factor inducible/VGF	Rb	Polyclonal	IHC(p,f), ELISA, IF, WB	Hu, Ms, Rb, Rt, ...	Conc.	1 ml
1-NE019-07	Nerve growth factor inducible/VGF	Rb	Polyclonal	IHC(p,f), ELISA, IF, IP, WB	Hu, Ms, Rt, ...	Conc.	1 ml
1-NE020-07	Nerve growth factor receptor associated protein 1	Rb	Polyclonal	IHC(p,f), ELISA, IF, IP, WB	Hu, Ms, Rt, ...	Conc.	1 ml
1-NE021-07	Nerve growth factor receptor/NGFR	Rb	Polyclonal	IHC(p,f), ELISA, IF, WB	Hu, Ms, Rt, ...	Conc.	1 ml
1-NE022-07	Nescient helix loop helix 1/NHLH1	Rb	Polyclonal	IHC(p,f), ELISA, IF, WB	Hu, Ms, Rt, ...	Conc.	1 ml
1-NE023-07	Nescient helix loop helix 1/2/NHLH1/2	Rb	Polyclonal	IHC(p,f), ELISA, IF, WB	Hu, Ms, Rb, Rt, ...	Conc.	1 ml
1-NE024-07	Nescient helix loop helix 2/NHLH2	Rb	Polyclonal	IHC(p,f), ELISA, IF, WB	Hu, Ms, Rt, ...	Conc.	1 ml
1-NE025-07	Nesfatin 1	Rb	Polyclonal	IHC(p,f), ELISA, IF, IP, WB	Hu, Ms, Rb, Rt, ...	Conc.	1 ml
1-NE026-07	Nesprin 4	Rb	Polyclonal	IHC(p,f), ELISA, IF, WB	Cw, Hu, ...	Conc.	1 ml
1-NE027-07	Nestin	Ms	10C2	IHC(p,f)	Hu	Conc.	1 ml
1-NE028-07	Nestin	Rb	Polyclonal	IHC(p,f), ELISA, IF, IP, WB	Hu, ...	Conc.	1 ml
1-NE029-07	Nestin	Rb	Polyclonal	IHC(p,f), ELISA, IF, IP, WB	Ms, Rt, ...	Conc.	1 ml
1-NE030-07	Netrin 1	Rb	Polyclonal	IHC(p,f), ELISA, IF, IP, WB	Hu, Ms, Rt, ...	Conc.	1 ml
1-NE031-07	Netrin 3	Rb	Polyclonal	IHC(p,f), ELISA, IF, WB	Hu, Ms, Rt, ...	Conc.	1 ml
1-NE032-07	Netrin 4	Rb	Polyclonal	IHC(p,f), ELISA, IF, WB	Hu, Ms, Rb, Rt, ...	Conc.	1 ml
1-NE033-07	Netrin 4	Rb	Polyclonal	IHC(p,f), ELISA, IF, IP, WB	Hu, Ms, Rb, Rt, ...	Conc.	1 ml
1-NE034-07	Netrin G1 ligand	Rb	Polyclonal	IHC(p,f), ELISA, IF, IP, WB	Hu, Ms, Rb, Rt, ...	Conc.	1 ml
1-NE035-07	Netrin G1/G2	Rb	Polyclonal	IHC(p,f), ELISA, IF, WB	Hu, Ms, Rt, ...	Conc.	1 ml
1-NE036-07	Netrin receptor UNC5A	Rb	Polyclonal	IHC(p,f), ELISA, IF, WB	Hu, Ms, Rt, ...	Conc.	1 ml
1-NE037-07	Netrin receptor UNC5B	Rb	Polyclonal	IHC(p,f), ELISA, IF	Hu, Ms, Rb, Rt, ...	Conc.	1 ml
1-NE038-07	Neudessin	Rb	Polyclonal	IHC(p,f), ELISA, IF, WB	Hu, Ms, Rt, ...	Conc.	1 ml
1-NE039-07	Neugrin	Rb	Polyclonal	IHC(p,f), ELISA, IF, WB	Hu, ...	Conc.	1 ml
1-NE040-07	Neurabin 1/PPP1R9A	Rb	Polyclonal	IHC(p,f), ELISA, IF, WB	Hu, Ms, Rb, Rt, ...	Conc.	1 ml
1-NE041-07	Neural apoptosis regulated convertase 1/PCSK9	Rb	Polyclonal	IHC(p,f), ELISA, IF, IP, WB	Hu, Ms, Rt, ...	Conc.	1 ml
1-NE042-07	Neural cell adhesion molecule 2/NCAM2	Rb	Polyclonal	IHC(p,f), ELISA, IF, WB	Hu, Ms, Rb, Rt, ...	Conc.	1 ml
1-NE043-07	Neural epidermal growth factor like 1/NELL1	Rb	Polyclonal	IHC(p,f), ELISA, IF	Hu, Ms, Rt, ...	Conc.	1 ml
1-NE044-07	Neural epidermal growth factor like 2/NELL2	Rb	Polyclonal	IHC(p,f), ELISA, IF, WB	Hu, Ms, Rt, ...	Conc.	1 ml
1-NE045-07	Neural precursor cell expressed developmentally down regulated 1/NEDD1	Rb	Polyclonal	IHC(p,f), ELISA, IF, IP, WB	Hu, Ms, Rt, ...	Conc.	1 ml
1-NE046-07	Neural precursor cell expressed developmentally down regulated 4 like/NEDD4L	Rb	Polyclonal	IHC(p,f), ELISA, IF, IP, WB	Hu, Ms, Rb, Rt, ...	Conc.	1 ml
1-NE047-07	Neural precursor cell expressed developmentally down regulated 4/NEDD4	Rb	Polyclonal	IHC(p,f), ELISA, IF, IP, WB	Hu, Ms, Rt, ...	Conc.	1 ml
1-NE048-07	Neural precursor cell expressed developmentally down regulated 8/NEDD8	Rb	Polyclonal	IHC(p,f), ELISA, IF, WB	Hu, Ms, Rb, Rt, ...	Conc.	1 ml
1-NE049-07	Neural proliferation differentiation and control protein 1/NPDC1	Rb	Polyclonal	IHC(p,f), ELISA, IF, WB	Hu, Ms, Rt, ...	Conc.	1 ml
1-NE050-07	Neural restrictive silencer factor/REST	Rb	Polyclonal	IHC(p,f), ELISA, IF, WB	Hu, Ms, Rb, Rt, ...	Conc.	1 ml
1-NE051-07	Neuralized like protein/RNF67	Rb	Polyclonal	IHC(p,f), ELISA, IF, WB	Hu, Ms, Rt, ...	Conc.	1 ml
1-NE052-07	Neuraminidase 4	Rb	Polyclonal	IHC(p,f), ELISA, IF, IP, WB	Hu, Ms, Rb, Rt, ...	Conc.	1 ml

Please note that almost all antibodies are also available in other formats. Just ask our customer service team. Errors and misprints excepted.

Cat-No.	Product Name	Source	Clone	Application	Reactivity	Format	Quantity
1-NE053-07	Neuregulin 1 beta 2	Rb	Polyclonal	IHC(p,f), ELISA, IF, WB	Hu, Ms, Rt, ...	Conc.	1 ml
1-NE054-07	Neuregulin 1 beta 1	Rb	Polyclonal	IHC(p,f), ELISA, IF, IP, WB	Hu, Ms, Rb, Rt, ...	Conc.	1 ml
1-NE055-07	Neuregulin 1	Rb	Polyclonal	IHC(p,f), ELISA, FACS, IF, IP, WB	Hu, Ms, Rb, Rt, ...	Conc.	1 ml
1-NE056-07	Neuregulin 3	Rb	Polyclonal	IHC(p,f), ELISA, IF, IP, WB	Hu, Ms, Rt, ...	Conc.	1 ml
1-NE057-07	Neuregulin-CRD (Cysteine-rich domain, Type III)	Ms	N126B/31	WB, ICC	Hu, Rt	Conc.	1 ml
1-NE058-07	Neuregulin-HBD (Heparin binding domain, Type I/II)	Ms	N120A/9	ICC	Hu	Conc.	1 ml
1-NE059-07	Neurensin 1/NRSN1	Rb	Polyclonal	IHC(p,f), ELISA, IF, WB	Hu, Ms, Rt, ...	Conc.	1 ml
1-NE060-07	Neurexin 1	Rb	Polyclonal	IHC(p,f), ELISA, IF, WB	Hu, Ms, Rt, ...	Conc.	1 ml
1-NE061-07	Neurexin 1 beta	Ms	N170A/1	WB, ICC	Hu, Ms, Rt	Conc.	1 ml
1-NE062-07	Neurexin 1 beta	Rb	Polyclonal	IHC(p,f), ELISA, FACS, IF, WB	Hu, Ms, Rb, Rt, ...	Conc.	1 ml
1-NE063-07	Neurexin 2	Rb	Polyclonal	IHC(p,f), ELISA, IF, WB	Hu, Ms, Rt, ...	Conc.	1 ml
1-NE064-07	Neurexin 3	Rb	Polyclonal	IHC(p,f), ELISA, IF, WB	Hu, Ms, Rt, ...	Conc.	1 ml
1-NE065-07	Neurexin 4	Ms	K65/35	IHC, WB, IP	Hu, Ms, Rt	Conc.	1 ml
1-NE066-07	Neurexophilin 1/NXPH1	Rb	Polyclonal	IHC(p,f), ELISA, IF, WB	Hu, Ms, Rt, ...	Conc.	1 ml
1-NE067-07	Neurexophilin 2/NXPH2	Rb	Polyclonal	IHC(p,f), ELISA, IF, WB	Hu, Ms, Rt, ...	Conc.	1 ml
1-NE068-07	Neurite outgrowth inhibitor/Nogo A	Rb	Polyclonal	IHC(p,f), ELISA, IF, IP, WB	Hu, Ms, Rt, ...	Conc.	1 ml
1-NE069-07	Neuritin	Rb	Polyclonal	IHC(p,f), ELISA, IF, IP, WB	Hu, Ms, Rb, Rt, ...	Conc.	1 ml
1-NE070-07	Neuro oncological ventral antigen 1/Nova1	Rb	Polyclonal	IHC(p,f), ELISA, IF, WB	Hu, Ms, Rt, ...	Conc.	1 ml
1-NE071-07	Neurobeachin	Rb	Polyclonal	IHC(p,f), ELISA, IF, IP, WB	Fruit Fly, ...	Conc.	1 ml
1-NE072-07	Neuroblastoma derived secretory protein/NDSP	Rb	Polyclonal	IHC(p,f), ELISA, IF, WB	Hu, Ms, Rt, ...	Conc.	1 ml
1-NE073-07	Neuroblastoma MYC oncogene/n-Myc	Rb	Polyclonal	IHC(p,f), ELISA, IF, IP, WB	Hu, Ms, Rt, ...	Conc.	1 ml
1-NE074-07	Neuroblastoma RAS viral v ras oncogene homolog/NRAS	Rb	Polyclonal	IHC(p,f), ELISA, IF, IP, WB	Hu, Ms, Rt, ...	Conc.	1 ml
1-NE075-07	Neuroblastoma suppressor of tumorigenicity 1/NBL1	Rb	Polyclonal	IHC(p,f), ELISA, IF, IP, WB	Hu, Ms, Rb, Rt, ...	Conc.	1 ml
1-NE076-07	Neurocalcin alpha/VILIP1	Rb	Polyclonal	IHC(p,f), ELISA, IF, IP, WB	Hu, Ms, Rt, ...	Conc.	1 ml
1-NE077-07	Neurocan	Rb	Polyclonal	IHC(p,f), ELISA, IF, IP, WB	Hu, Ms, Rt, ...	Conc.	1 ml
1-NE078-07	Neuroepithelial cell transforming gene 1/NET1	Rb	Polyclonal	IHC(p,f), ELISA, IF, IP, WB	Hu, Ms, Rb, Rt, ...	Conc.	1 ml
1-NE079-07	Neuroepithelial tyrosine kinase/CD167a	Rb	Polyclonal	IHC(p,f), ELISA, IF, IP, WB	Hu, Ms, Rt, ...	Conc.	1 ml
1-NE080-07	Neurofascin	Rb	Polyclonal	IHC(p,f), ELISA, IF, IP, WB	Hu, Ms, Rt, ...	Conc.	1 ml
1-NE081-07	Neurofascin	Rb	Polyclonal	IHC(p,f), ELISA, IF, WB	Hu, Ms, Rt, ...	Conc.	1 ml
1-NE082-07	Neurofibromin 1	Rb	Polyclonal	IHC(p,f), ELISA, IF, WB	Hu, Ms, Rb, Rt, ...	Conc.	1 ml
1-NE083-07	Neurofibromin 2	Rb	Polyclonal	IHC(p,f), ELISA, IF, IP, WB	Hu, Ms, Rt, ...	Conc.	1 ml
1-NE084-07	Neurofilament	Ms	2F11	IHC(p,f)	Hu	Conc.	1 ml
1-NE085-07	Neurofilament H (200 kDa)	Ms	NE14	IHC(p,f), WB	Hu, Rt, Pg	Conc.	1 ml
1-NE086-07	Neurofilament H (200 kDa)	Rb	Polyclonal	IHC(p,f), ELISA, IF, IP, WB	Hu, Ms, Rt, ...	Conc.	1 ml
1-NE087-07	Neurofilament L (68 kDa)	Ms	NR4	IHC(p,f), WB, IF	Hu, Rt, Ch	Conc.	1 ml
1-NE088-07	Neurofilament L (68 kDa)	Rb	Polyclonal	IHC(p,f), ELISA, IF, IP, WB	Hu, Ms, Rt, ...	Conc.	1 ml
1-NE089-07	Neurofilament M (160 kDa)	Rb	Polyclonal	IHC(p,f), ELISA, IF, IP, WB	Hu, Ms, Rt, ...	Conc.	1 ml
1-NE090-07	Neurofilament internexin alpha	Rb	Polyclonal	IHC(p,f), ELISA, IF, IP, WB	Hu, Ms, Rt, ...	Conc.	1 ml
1-NE091-07	Neurogenic differentiation 1/NeuroD1	Rb	Polyclonal	IHC(p,f), ELISA, IF, IP, WB	Hu, Ms, Rt, ...	Conc.	1 ml
1-NE092-07	Neurogenic differentiation 2/NeuroD2	Rb	Polyclonal	IHC(p,f), ELISA, IF, WB	Hu, Ms, Rb, Rt, ...	Conc.	1 ml
1-NE093-07	Neurogenic differentiation 4/NeuroD4	Rb	Polyclonal	IHC(p,f), ELISA, IF, WB	Hu, Ms, Rt, ...	Conc.	1 ml
1-NE094-07	Neurogenic differentiation 6/NeuroD6	Rb	Polyclonal	IHC(p,f), ELISA, IF, WB	Hu, Ms, Rt, ...	Conc.	1 ml
1-NE095-07	Neurogenin 1/NGN1	Rb	Polyclonal	IHC(p,f), ELISA, IF, WB	Hu, Ms, Rt, ...	Conc.	1 ml
1-NE096-07	Neurogenin 2/NGN2	Rb	Polyclonal	IHC(p,f), ELISA, IF, IP, WB	Hu, Ms, Rt, ...	Conc.	1 ml
1-NE097-07	Neurogenin 3/NGN3	Rb	Polyclonal	IHC(p,f), ELISA, IF, IP, WB	Hu, Ms, Rt, ...	Conc.	1 ml
1-NE098-07	Neuroglobin	Rb	Polyclonal	IHC(p,f), ELISA, IF, IP, WB	Hu, Ms, Rb, Rt, ...	Conc.	1 ml
1-NE099-07	Neuroglycan C	Rb	Polyclonal	IHC(p,f), ELISA, IF, WB	Hu, Ms, Rt, ...	Conc.	1 ml
1-NE100-07	Neurogranin	Rb	Polyclonal	IHC(p,f), ELISA, IF, WB	Hu, Ms, Rb, Rt, ...	Conc.	1 ml
1-NE101-07	Neurokinin A	Rb	Polyclonal	IHC(p,f), ELISA, IF, IP, WB	Hu, Ms, Rb, Rt, ...	Conc.	1 ml
1-NE102-07	Neurokinin A receptor	Rb	Polyclonal	IHC(p,f), ELISA, FACS, IF, IP, WB	Hu, Ms, Rt, ...	Conc.	1 ml

Please note that almost all antibodies are also available in other formats. Just ask our customer service team. Errors and misprints excepted.

Cat-No.	Product Name	Source	Clone	Application	Reactivity	Format	Quantity
1-NE103-07	Neurokinin B	Rb	Polyclonal	IHC(p,f), ELISA, IF, IP, WB	Hu, Ms, Rt, ...	Conc.	1 ml
1-NE104-07	Neurokinin B receptor	Rb	Polyclonal	IHC(p,f), ELISA, IF, IP, WB	Hu, Ms, Rb, Rt, ...	Conc.	1 ml
1-NE105-07	Neuroigin 1	Ms	N97A/31	IHC, WB, ICC	Hu, Ms, Rt	Conc.	1 ml
1-NE106-07	Neuroigin 1	Rb	Polyclonal	IHC(p,f), ELISA, IF, IP, WB	Hu, Ms, Rb, Rt, ...	Conc.	1 ml
1-NE107-07	Neuroigin 2	Rb	Polyclonal	IHC(p,f), ELISA, FACS, IF, WB	Hu, Ms, Rb, Rt, ...	Conc.	1 ml
1-NE108-07	Neuroigin 3	Ms	N110/29	IHC, WB, ICC	Hu, Ms, Rt	Conc.	1 ml
1-NE109-07	Neuroigin 3	Rb	Polyclonal	IHC(p,f), ELISA, IF, WB	Hu, Ms, Rt, ...	Conc.	1 ml
1-NE110-07	Neuroigin 4*	Ms	N98/7	WB, ICC	Ms	Conc.	1 ml
1-NE111-07	Neuroigin 4*	Ms	N98/47	WB, ICC	Ms	Conc.	1 ml
1-NE112-07	Neuroigin 4X	Rb	Polyclonal	IHC(p,f), ELISA, IF, WB	Hu, Ms, Rt, ...	Conc.	1 ml
1-NE113-07	Neuroigin 4Y	Rb	Polyclonal	IHC(p,f), ELISA, IF, WB	Hu, ...	Conc.	1 ml
1-NE114-07	Neurologic sensory protein 1/NSE1	Rb	Polyclonal	IHC(p,f), ELISA, IF, IP, WB	Hu, Ms, Rt, ...	Conc.	1 ml
1-NE115-07	Neuromedin B receptor	Rb	Polyclonal	IHC(p,f), ELISA, IF, IP, WB	Hu, Ms, Rt, ...	Conc.	1 ml
1-NE116-07	Neuromedin C	Rb	Polyclonal	IHC(p,f), ELISA, IF, IP, WB	Hu, Ms, Rt, ...	Conc.	1 ml
1-NE117-07	Neuromedin S	Rb	Polyclonal	IHC(p,f), ELISA, IF, WB	Hu, ...	Conc.	1 ml
1-NE118-07	Neuromedin U receptor 1	Rb	Polyclonal	IHC(p,f), ELISA, FACS, IF, WB	Hu, Ms, Rt, ...	Conc.	1 ml
1-NE119-07	Neuron derived orphan receptor/NOR1	Rb	Polyclonal	IHC(p,f), ELISA, IF, WB	Hu, Ms, Rt, ...	Conc.	1 ml
1-NE120-07	Neuron enriched endosomal 21kDa protein/NEEP21	Rb	Polyclonal	IHC(p,f), ELISA, IF, WB	Hu, Ms, Rt, ...	Conc.	1 ml
1-NE121-07	Neuron navigator 1/NAV1	Rb	Polyclonal	IHC(p,f), ELISA, IF, WB	Hu, Ms, Rt, ...	Conc.	1 ml
1-NE122-07	Neuron navigator 2/NAV2	Rb	Polyclonal	IHC(p,f), ELISA, IF, WB	Hu, ...	Conc.	1 ml
1-NE123-07	Neuron navigator 3/NAV3	Rb	Polyclonal	IHC(p,f), ELISA, IF, WB	Hu, Ms, Rt, ...	Conc.	1 ml
1-NE124-07	Neuron specific enolase/NSE	Ms		IHC(p,f)	Hu	Conc.	1 ml
1-NE125-07	Neuron specific enolase/NSE	Rb	Polyclonal	IHC(p,f), ELISA, IF, IP, WB	Hu, Ms, Rt, ...	Conc.	1 ml
1-NE126-07	Neuron specific protein family member 2/NSG2	Rb	Polyclonal	IHC(p,f), ELISA, IF	Hu, Ms, Rb, Rt, ...	Conc.	1 ml
1-NE127-07	Neuronal apoptosis inhibitory protein/NAIP	Rb	Polyclonal	IHC(p,f), ELISA, IF, IP, WB	Hu, ...	Conc.	1 ml
1-NE128-07	Neuronal calcium binding protein 1/NECAB1	Rb	Polyclonal	IHC(p,f), ELISA, IF, WB	Hu, Ms, Rt, ...	Conc.	1 ml
1-NE129-07	Neuronal calcium sensor 1/NCS1	Rb	Polyclonal	IHC(p,f), ELISA, IF, WB	Hu, Ms, Rt, ...	Conc.	1 ml
1-NE130-07	Neuronal death protein DP5/Hrk	Rb	Polyclonal	IHC(p,f), ELISA, IF, IP, WB	Hu, Ms, Rb, Rt, ...	Conc.	1 ml
1-NE131-07	Neuronal growth regulator 1/NEGR1	Rb	Polyclonal	IHC(p,f), ELISA, IF, WB	Hu, Ms, Rt, ...	Conc.	1 ml
1-NE132-07	Neuronal membrane glycoprotein M6a/GPM6A	Rb	Polyclonal	IHC(p,f), ELISA, IF, WB	Hu, Ms, Rb, Rt, ...	Conc.	1 ml
1-NE133-07	Neuronal membrane glycoprotein M6b/GPM6B	Rb	Polyclonal	IHC(p,f), ELISA, IF, WB	Hu, Ms, Rt, ...	Conc.	1 ml
1-NE134-07	Neuronal nitric oxide synthase/nNos1	Rb	Polyclonal	IHC(p,f), ELISA, IF, IP, WB	Hu, Ms, Rb, Rt, ...	Conc.	1 ml
1-NE135-07	Neuronal nuclei antigen/NeuN	Rb	Polyclonal	IHC(p,f), ELISA, IF, IP, WB	Hu, Ms, Rt, ...	Conc.	1 ml
1-NE136-07	Neuronal PAS domain protein 1/NPAS1	Rb	Polyclonal	IHC(p,f), ELISA, IF, WB	Hu, Ms, Rt, ...	Conc.	1 ml
1-NE137-07	Neuronal PAS domain protein 3/NPAS3	Rb	Polyclonal	IHC(p,f), ELISA, IF, WB	Hu, Ms, Rt, ...	Conc.	1 ml
1-NE138-07	Neuronal pentraxin 1/NPTX1	Rb	Polyclonal	IHC(p,f), ELISA, IF, IP, WB	Hu, Ms, Rb, Rt, ...	Conc.	1 ml
1-NE139-07	Neuronal pentraxin 1/NPTX1	Rb	Polyclonal	IHC(p,f), ELISA, IF, WB	Hu, Ms, Rb, Rt, ...	Conc.	1 ml
1-NE140-07	Neuronal pentraxin 2/NPTX2	Rb	Polyclonal	IHC(p,f), ELISA, IF, WB	Hu, Ms, Rt, ...	Conc.	1 ml
1-NE141-07	Neuronal phosphoprotein DARPP32	Rb	Polyclonal	IHC(p,f), ELISA, IF, IP, WB	Hu, Ms, Rb, Rt, ...	Conc.	1 ml
1-NE142-07	Neuronal protein 22/TAGLN3	Rb	Polyclonal	IHC(p,f), ELISA, IF, WB	Hu, Ms, Rt, ...	Conc.	1 ml
1-NE143-07	Neuronal thread protein AD7C NTP	Rb	Polyclonal	IHC(p,f), ELISA, IF, IP, WB	Hu, Ms, Rt, ...	Conc.	1 ml
1-NE144-07	Neuronal thread protein AD7C NTP	Ms	Polyclonal	IHC(p,f), ELISA, IF, IP, WB	Hu, Ms, Rt, ...	Conc.	1 ml
1-NE145-07	Neuronal thread protein AD7C NTP (human)	Rb	Polyclonal	IHC(p,f), ELISA, IF, IP, WB	Hu, ...	Conc.	1 ml
1-NE146-07	Neuronatin	Rb	Polyclonal	IHC(p,f), ELISA, IF, WB	Hu, Ms, Rb, Rt, ...	Conc.	1 ml
1-NE147-07	Neuropathy target esterase/NTE	Rb	Polyclonal	IHC(p,f), ELISA, IF, IP, WB	Hu, Ms, Rt, ...	Conc.	1 ml
1-NE148-07	Neuropeptide FF amide peptide precursor/NPFF	Rb	Polyclonal	IHC(p,f), ELISA, IF, IP	Hu, Ms, Rt, ...	Conc.	1 ml
1-NE149-07	Neuropeptide S receptor 1/NPSR1	Rb	Polyclonal	IHC(p,f), ELISA, IF, WB	Hu, Ms, Rt, ...	Conc.	1 ml
1-NE150-07	Neuropeptide S/NPS	Rb	Polyclonal	IHC(p,f), ELISA, IF	Hu, ...	Conc.	1 ml
1-NE151-07	Neuropeptide S/NPS	Rb	Polyclonal	IHC(p,f), ELISA, IF	Ms, ...	Conc.	1 ml
1-NE152-07	Neuropeptide S/NPS	Rb	Polyclonal	IHC(p,f), ELISA, IF	Rt, ...	Conc.	1 ml
1-NE153-07	Neuropeptide W/NPW	Rb	Polyclonal	IHC(p,f), ELISA, IF, WB	Hu, Ms, Rt, ...	Conc.	1 ml
1-NE154-07	Neuropeptide Y receptor type 2/NPY2R	Rb	Polyclonal	IHC(p,f), ELISA, IF, IP, WB	Hu, Ms, Rt, ...	Conc.	1 ml

Please note that almost all antibodies are also available in other formats. Just ask our customer service team. Errors and misprints excepted.

Cat-No.	Product Name	Source	Clone	Application	Reactivity	Format	Quantity
1-NE155-07	Neuropeptide Y receptor type 4/NPY4R	Rb	Polyclonal	IHC(p,f), ELISA, FACS, IF	Hu, Rb, ...	Conc.	1 ml
1-NE156-07	Neuropeptide Y receptor type 5/NPY5R	Rb	Polyclonal	IHC(p,f), ELISA, FACS, IF, WB	Dg, Hu, Rb, ...	Conc.	1 ml
1-NE157-07	Neuropeptide Y/NPY	Rb	Polyclonal	IHC(p,f), ELISA, IF, IP	Hu, Ms, Rb, Rt, ...	Conc.	1 ml
1-NE158-07	Neuropeptide Y1 receptor/NPY1R	Rb	Polyclonal	IHC(p,f), ELISA, IF, IP, WB	Hu, Ms, Rb, Rt, ...	Conc.	1 ml
1-NE159-07	Neuropilin 1/NRP1/CD304	Rb	Polyclonal	IHC(p,f), ELISA, IF, IP, WB	Hu, Ms, Rt, ...	Conc.	1 ml
1-NE160-07	Neuropilin 2/NRP2	Rb	Polyclonal	IHC(p,f), ELISA, FACS, IF, IP, WB	Hu, Ms, Rt, ...	Conc.	1 ml
1-NE161-07	Neuropilin and tolloid like protein 1/NETO1	Rb	Polyclonal	IHC(p,f), ELISA, FACS, IF, WB	Hu, Ms, Rb, Rt, ...	Conc.	1 ml
1-NE162-07	Neuropilin and tolloid like protein 2/NETO2	Rb	Polyclonal	IHC(p,f), ELISA, IF, WB	Hu, Ms, Rt, ...	Conc.	1 ml
1-NE163-07	Neuroplastin/NPTN	Rb	Polyclonal	IHC(p,f), ELISA, IF, IP, WB	Hu, Ms, Rt, ...	Conc.	1 ml
1-NE164-07	Neuropsin	Rb	Polyclonal	IHC(p,f), ELISA, IF	Hu, Ms, Rb, Rt, ...	Conc.	1 ml
1-NE165-07	Neurotensin	Rb	Polyclonal	IHC(p,f), ELISA, IF	Hu, Ms, Rb, Rt, ...	Conc.	1 ml
1-NE166-07	Neurotensin	Rb	Polyclonal	IHC(p,f), ELISA, IF, IP	Hu, Ms, Rb, Rt, ...	Conc.	1 ml
1-NE167-07	Neurotensin receptor 1	Rb	Polyclonal	IHC(p,f), ELISA, IF, WB	Hu, Ms, Rt, ...	Conc.	1 ml
1-NE168-07	Neurotensin receptor 2	Rb	Polyclonal	IHC(p,f), ELISA, IF, WB	Hu, Ms, Rt, ...	Conc.	1 ml
1-NE169-07	Neurotrimin	Rb	Polyclonal	IHC(p,f), ELISA, IF, WB	Hu, Ms, Rt, ...	Conc.	1 ml
1-NE170-07	Neurotrophin 3	Rb	Polyclonal	IHC(p,f), ELISA, IF, IP, WB	Hu, Ms, Rt, ...	Conc.	1 ml
1-NE171-07	Neurotrophin 4	Rb	Polyclonal	IHC(p,f), ELISA, IF, IP, WB	Hu, Ms, Rt, ...	Conc.	1 ml
1-NE172-07	Neurotrophin proprotein	Rb	Polyclonal	IHC(p,f), ELISA, IF, IP, WB	Hu, Ms, Rt, ...	Conc.	1 ml
1-NE173-07	Neurotrophin receptor associated death domain/ NRADD	Rb	Polyclonal	IHC(p,f), ELISA, IF, IP, WB	Hu, Ms, Rt, ...	Conc.	1 ml
1-NE174-07	Neurturin	Rb	Polyclonal	IHC(p,f), ELISA, IF, IP, WB	Hu, Ms, Rt, ...	Conc.	1 ml
1-NE175-07	Neutral sphingomyelinase 2/NSMase2	Rb	Polyclonal	IHC(p,f), ELISA, IF, WB	Hu, Ms, Rt, ...	Conc.	1 ml
1-NE176-07	Neutrophil cytosolic factor 1/NCF1	Rb	Polyclonal	IHC(p,f), ELISA, IF, IP, WB	Hu, Ms, Rt, ...	Conc.	1 ml
1-NE177-07	Neutrophil cytosolic factor 2/NCF2	Rb	Polyclonal	IHC(p,f), ELISA, IF, IP, WB	Hu, Ms, Rb, Rt, ...	Conc.	1 ml
1-NE178-07	Neutrophil cytosolic factor 4/NCF4	Rb	Polyclonal	IHC(p,f), ELISA, IF, IP, WB	Hu, Ms, Rb, Rt, ...	Conc.	1 ml
1-NE179-07	Neutrophil elastase	Rb	Polyclonal	IHC(p,f), ELISA, FACS, IF, WB	Hu, Ms, Rt, ...	Conc.	1 ml
1-NE180-07	Neutrophil gelatinase associated lipocalin receptor/Slc22A17	Rb	Polyclonal	IHC(p,f), ELISA, IF, IP, WB	Hu, Ms, Rt, ...	Conc.	1 ml
1-NE181-07	Never in mitosis A related kinase 3/NEK3	Rb	Polyclonal	IHC(p,f), ELISA, IF, IP, WB	Hu, Ms, Rb, Rt, ...	Conc.	1 ml
1-NE182-07	Never in mitosis A related kinase 6/NEK6	Rb	Polyclonal	IHC(p,f), ELISA, IF, IP, WB	Hu, Ms, Rt, ...	Conc.	1 ml
1-NE183-07	Never in mitosis A related kinase 7/NEK7	Rb	Polyclonal	IHC(p,f), ELISA, IF, IP, WB	Hu, Ms, Rt, ...	Conc.	1 ml
1-NE184-07	Never in mitosis A related kinase 9/NEK9	Rb	Polyclonal	IHC(f), ELISA, IF, IP, WB	Hu, Ms, Rt, ...	Conc.	1 ml
1-NE185-07	Newcastle disease virus/NDV	Ms	Polyclonal	IHC(p,f), ELISA, IF, IP		Conc.	1 ml
1-NE186-07	Newcastle disease virus/NDV	Rb	Polyclonal	IHC(p,f), ELISA, IF, IP		Conc.	1 ml
1-NE187-07	Newcastle disease virus/NDV	Rb	Polyclonal	IHC(p,f), ELISA, IF, IP, WB		Conc.	1 ml
1-NE188-07	Newcastle disease virus/NDV	Rb	Polyclonal	IHC(p,f), ELISA, IF, IP		Conc.	1 ml
1-NF001-07	NF kappa B activator 1/NCAPD3	Rb	Polyclonal	IHC(p,f), ELISA, IF, IP, WB	Hu, Ms, Rb, Rt, ...	Conc.	1 ml
1-NF002-07	NF kappa B inhibitor alpha/NFKBIA	Rb	Polyclonal	IHC(p,f), ELISA, IF, IP, WB	Hu, Ms, Rt, ...	Conc.	1 ml
1-NF003-07	NF kappa B inhibitor beta/NFKBIB	Rb	Polyclonal	IHC(p,f), ELISA, IF, IP, WB	Hu, Ms, Rt, ...	Conc.	1 ml
1-NF004-07	NF kappa B inhibitor epsilon/NFKBIE	Rb	Polyclonal	IHC(p,f), ELISA, IF, IP, WB	Hu, Ms, Rt, ...	Conc.	1 ml
1-NF005-07	NF kappa B interacting protein 1	Rb	Polyclonal	IHC(p,f), ELISA, IF, IP, WB	Hu, Ms, Rt, ...	Conc.	1 ml
1-NF006-07	NF kappa B p50/p105 subunit/NFKB1	Rb	Polyclonal	IHC(p,f), ELISA, IF, IP, WB	Hu, Ms, Rt, ...	Conc.	1 ml
1-NF007-07	NF kappa B p52/p100 subunit/NFKB2	Rb	Polyclonal	IHC(p,f), ELISA, IF, WB	Hu, Ms, Rt, ...	Conc.	1 ml
1-NF008-07	NF kappa B p52/p100 subunit/NFKB2	Rb	Polyclonal	IHC(p,f), ELISA, IF, IP, WB	Hu, Ms, Rb, Rt, ...	Conc.	1 ml
1-NF009-07	NF kappa B p52/p100 subunit/NFKB2	Rb	Polyclonal	IHC(p,f), ELISA, IF, IP, WB	Hu, Ms, Rb, Rt, ...	Conc.	1 ml
1-NF010-07	NF Kappa B p65/NFKB3	Rb	Polyclonal	IHC(p,f), ELISA, IF, IP, WB	Hu, Ms, Rb, Rt, ...	Conc.	1 ml
1-NF011-07	NFAT activation molecule /NFAM1	Rb	Polyclonal	IHC(p,f), ELISA, FACS, IF, IP, WB	Hu, Ms, Rt, ...	Conc.	1 ml
1-NH001-07	NHL repeat containing 1/NHLRC1	Rb	Polyclonal	IHC(f), ELISA, IF, IP, WB	Hu, Ms, Rt, ...	Conc.	1 ml
1-NH002-07	NHL repeat containing 2/NHLRC2	Rb	Polyclonal	IHC(p,f), ELISA, IF, WB	Hu, Ms, Rt, ...	Conc.	1 ml
1-NH003-07	NHL repeat containing 3/NHLRC3	Rb	Polyclonal	IHC(p,f), ELISA, IF, WB	Hu, Ms, Rt, ...	Conc.	1 ml
1-NI001-07	Nicalin	Rb	Polyclonal	IHC(p,f), ELISA, IF, WB	Hu, Ms, Rt, ...	Conc.	1 ml

Please note that almost all antibodies are also available in other formats. Just ask our customer service team. Errors and misprints excepted.

Cat-No.	Product Name	Source	Clone	Application	Reactivity	Format	Quantity
1-NI002-07	Nicastrin	Rb	Polyclonal	IHC(p,f), ELISA, FACS, IF, IP, WB	Hu, Ms, Rt, ...	Conc.	1 ml
1-NI003-07	Nicotinamide mononucleotide adenylyltransferase 1/NMNAT1	Rb	Polyclonal	IHC(p,f), ELISA, IF, WB	Hu, Ms, Rb, Rt, ...	Conc.	1 ml
1-NI004-07	Nicotinamide nucleotide transhydrogenase/NNT	Rb	Polyclonal	IHC(p,f), ELISA, IF, IP, WB	Hu, Ms, Rb, Rt, ...	Conc.	1 ml
1-NI005-07	Nicotinic acid receptor 1/GPR109A	Rb	Polyclonal	IHC(p,f), ELISA, IF, IP, WB	Hu, ...	Conc.	1 ml
1-NI006-07	Nidogen 2	Rb	Polyclonal	IHC(p,f), ELISA, FACS, IF, IP, WB	Hu, Ms, Rt, ...	Conc.	1 ml
1-NI007-07	Niemann Pick C1/NPC1	Rb	Polyclonal	IHC(p,f), ELISA, IF, IP, WB	Hu, Ms, Rt, ...	Conc.	1 ml
1-NI008-07	Niemann Pick C2/NPC2	Rb	Polyclonal	IHC(p,f), ELISA, IF, WB	Hu, Ms, Rt, ...	Conc.	1 ml
1-NI009-07	Nijmegen breakage syndrome protein 1/NBN	Rb	Polyclonal	IHC(p,f), ELISA, IF, IP, WB	Hu, Ms, Rb, Rt, ...	Conc.	1 ml
1-NI010-07	Ninein centrosomal protein	Rb	Polyclonal	IHC(p,f), ELISA, IF, IP, WB	Hu, Ms, Rb, Rt, ...	Conc.	1 ml
1-NI011-07	Ninjurin 1	Rb	Polyclonal	IHC(p,f), ELISA, IF, WB	Hu, Ms, Rt, ...	Conc.	1 ml
1-NI012-07	Ninjurin 2	Rb	Polyclonal	IHC(p,f), ELISA, IF, WB	Hu, ...	Conc.	1 ml
1-NI013-07	NIPA like domain containing 3/NIPAL3	Rb	Polyclonal	IHC(p,f), ELISA, IF, WB	Hu, Ms, Rt, ...	Conc.	1 ml
1-NI014-07	Nitrated alpha synuclein	Rb	Polyclonal	IHC(p,f), ELISA, IF, WB	Hu, Ms, Rb, Rt, ...	Conc.	1 ml
1-NI015-07	Nitrilase homolog 1/NIT1	Rb	Polyclonal	IHC(p,f), ELISA, IF, IP, WB	Hu, Ms, Rb, Rt, ...	Conc.	1 ml
1-NI016-07	Nitrilase homolog 2/NIT2	Rb	Polyclonal	IHC(p,f), ELISA, IF, IP, WB	Hu, Ms, Rt, ...	Conc.	1 ml
1-NI017-07	Nitrotyrosine	Rb	Polyclonal	IHC(p,f), ELISA, IF		Conc.	1 ml
1-NM001-07	NMDA receptor regulated protein 2/NARG2	Rb	Polyclonal	IHC(p,f), ELISA, IF, IP, WB	Hu, Ms, ...	Conc.	1 ml
1-NO001-07	Nociceptin	Rb	Polyclonal	IHC(p,f), ELISA, IF, IP, WB	Hu, Ms, Rb, Rt, ...	Conc.	1 ml
1-NO002-07	Nociceptin receptor	Rb	Polyclonal	IHC(p,f), ELISA, FACS, IF, IP, WB	Hu, Ms, ...	Conc.	1 ml
1-NO003-07	Nocturnin	Rb	Polyclonal	IHC(p,f), ELISA, IF, WB	Hu, Ms, Rt, ...	Conc.	1 ml
1-NO004-07	Nodal	Rb	Polyclonal	IHC(p,f), ELISA, IF, WB	Hu, ...	Conc.	1 ml
1-NO005-07	Nodal modulator 1/NOMO1	Rb	Polyclonal	IHC(p,f), ELISA, IF, IP	Hu, Ms, Rt, ...	Conc.	1 ml
1-NO006-07	Noggin	Rb	Polyclonal	IHC(p,f), ELISA, IF, IP, WB	Hu, Ms, Rt, ...	Conc.	1 ml
1-NO007-07	Nogo B receptor/NGBR	Rb	Polyclonal	IHC(p,f), ELISA, IF, WB	Hu, Ms, Rt, ...	Conc.	1 ml
1-NO008-07	Non catalytic region of tyrosine kinase adaptor protein 1/NCK1	Rb	Polyclonal	IHC(p,f), ELISA, IF, IP, WB	Hu, Ms, Rb, Rt, ...	Conc.	1 ml
1-NO009-07	Non catalytic region of tyrosine kinase adaptor protein 2/NCK2	Rb	Polyclonal	IHC(p,f), ELISA, IF, IP, WB	Hu, Ms, Rb, Rt, ...	Conc.	1 ml
1-NO010-07	Non imprinted in Prader Willi/Angelman syndrome 2	Rb	Polyclonal	IHC(p,f), ELISA, IF, WB	Hu, ...	Conc.	1 ml
1-NO011-07	Non metastatic cells 2 protein/Nm23-H1	Rb	Polyclonal	IHC(p,f), ELISA, IF, IP, WB	Hu, Ms, Rb, Rt, ...	Conc.	1 ml
1-NO012-07	Non metastatic cells 2 protein/Nm23	Rb	Polyclonal	IHC(p,f), ELISA, IF, IP, WB	Hu, Ms, Rt, ...	Conc.	1 ml
1-NO013-07	Non metastatic cells 2 protein/Nm23-H2	Rb	Polyclonal	IHC(p,f), ELISA, IF, IP, WB	Hu, Ms, Rb, Rt, ...	Conc.	1 ml
1-NO014-07	Non metastatic cells 4 protein/NME4	Rb	Polyclonal	IHC(p,f), ELISA, IF, WB	Hu, Ms, Rt, ...	Conc.	1 ml
1-NO015-07	Non metastatic cells 5 protein/NME5	Rb	Polyclonal	IHC(p,f), ELISA, IF, IP, WB	Hu, Ms, Rt, ...	Conc.	1 ml
1-NO016-07	Norepinephrine transporter/NET1	Rb	Polyclonal	IHC(p,f), ELISA, IF, IP, WB	Hu, Ms, Rt, ...	Conc.	1 ml
1-NO017-07	Notch regulated ankyrin repeat containing protein/NRARP	Rb	Polyclonal	IHC(p,f), ELISA, IF, WB	Hu, Ms, Rt, ...	Conc.	1 ml
1-NO018-07	Notch1	Ms	A6	Reported as working in IHC, IP, FACS	Hu	Conc.	1 ml
1-NO019-07	Notch1	Ms	N253/32	IHC, WB, ICC	Hu, Ms, Rt	Conc.	1 ml
1-NO020-07	Notch1	Rb	Polyclonal	IHC(p,f), ELISA, IF, IP, WB	Hu, Ms, Rt, ...	Conc.	1 ml
1-NO021-07	Notch1	Rb	Polyclonal	IHC(p,f), ELISA, IF, WB	Hu, Ms, Rt, ...	Conc.	1 ml
1-NO022-07	Notch2	Rb	Polyclonal	IHC(p,f), ELISA, FACS, IF, WB	Hu, Ms, Rb, Rt, ...	Conc.	1 ml
1-NO023-07	Notch3	Rb	Polyclonal	IHC(p,f), ELISA, IF, IP, WB	Hu, Ms, Rt, ...	Conc.	1 ml
1-NO024-07	Notum pectinacylesterase homolog/NOTUM	Rb	Polyclonal	IHC(p,f), ELISA, IF, WB	Hu, Ms, Rt, ...	Conc.	1 ml
1-NU001-07	Nuclear antigen	Ms	IPO-38	IHC(p,f), WB, ELISA, IP	Hu, Ms, Rt	Conc.	1 ml
1-NU002-07	Nuclear apoptosis inducing factor 1/NAIF1	Rb	Polyclonal	IHC(p,f), ELISA, IF, IP, WB	Hu, Ms, Rt, ...	Conc.	1 ml
1-NU003-07	Nuclear casein kinase and cyclin dependent kinase substrate 1/NUCKS1	Rb	Polyclonal	IHC(p,f), ELISA, IF, IP	Hu, Ms, Rt, ...	Conc.	1 ml
1-NU004-07	Nuclear distribution gene C/NUDC	Rb	Polyclonal	IHC(p,f), ELISA, IF, IP, WB	Hu, Ms, Rb, Rt, ...	Conc.	1 ml
1-NU005-07	Nuclear distribution gene E1/NDE1	Rb	Polyclonal	IHC(p,f), ELISA, IF, WB	Hu, Ms, Rt, ...	Conc.	1 ml

Please note that almost all antibodies are also available in other formats. Just ask our customer service team. Errors and misprints excepted.

Cat-No.	Product Name	Source	Clone	Application	Reactivity	Format	Quantity
1-NU006-07	Nuclear distribution NUDE like 1/NDEL1	Rb	Polyclonal	IHC(p,f), ELISA, IF, IP, WB	Hu, Ms, Rb, Rt, ...	Conc.	1 ml
1-NU007-07	Nuclear factor 1 A type/NFIA	Rb	Polyclonal	IHC(p,f), ELISA, IF, WB	Hu, Ms, Rt, ...	Conc.	1 ml
1-NU008-07	Nuclear factor 1 B type/NFIB	Rb	Polyclonal	IHC(p,f), ELISA, IF, WB	Hu, Ms, Rt, ...	Conc.	1 ml
1-NU009-07	Nuclear factor 1 C type/NFIC	Rb	Polyclonal	IHC(p,f), ELISA, IF, IP, WB	Hu, Ms, Rt, ...	Conc.	1 ml
1-NU010-07	Nuclear factor 1 X type/NFIX	Rb	Polyclonal	IHC(p,f), ELISA, IF, WB	Hu, Ms, Rt, ...	Conc.	1 ml
1-NU011-07	Nuclear factor erythroid derived 2 like 1/Nrf1	Rb	Polyclonal	IHC(p,f), ELISA, IF, IP, WB	Hu, Ms, Rt, ...	Conc.	1 ml
1-NU012-07	Nuclear factor erythroid derived 2 like 2/Nrf2	Rb	Polyclonal	IHC(p,f), ELISA, IF, IP, WB	Hu, Ms, Rb, Rt, ...	Conc.	1 ml
1-NU013-07	Nuclear factor of activated T cells 4/NFAT4	Rb	Polyclonal	IHC(p,f), ELISA, IF, IP, WB	Hu, Ms, Rb, Rt, ...	Conc.	1 ml
1-NU014-07	Nuclear factor of activated T cells 5/NFAT5	Rb	Polyclonal	IHC(p,f), ELISA, IF, IP, WB	Hu, Ms, Rb, Rt, ...	Conc.	1 ml
1-NU015-07	Nuclear factor of activated T cells cytoplasmic 1/NFATC1	Rb	Polyclonal	IHC(p,f), ELISA, IF, IP, WB	Hu, Ms, Rt, ...	Conc.	1 ml
1-NU016-07	Nuclear factor of activated T cells cytoplasmic 2/NFATC2	Rb	Polyclonal	IHC(p,f), ELISA, IF, IP, WB	Hu, Ms, Rt, ...	Conc.	1 ml
1-NU017-07	Nuclear factor of activated T cells cytoplasmic 4/NFATC4	Rb	Polyclonal	IHC(p,f), ELISA, IF	Hu, Ms, Rt, ...	Conc.	1 ml
1-NU018-07	Nuclear factor p97/KPNB1	Rb	Polyclonal	IHC(p,f), ELISA, IF, IP, WB	Hu, Ms, Rt, ...	Conc.	1 ml
1-NU019-07	Nuclear factor with BRCT domains protein 1/NFBD1	Rb	Polyclonal	IHC(p,f), ELISA, IF, IP, WB	Hu, Ms, Rt, ...	Conc.	1 ml
1-NU020-07	Nuclear inhibitor of protein phosphatase 1/NIPP1	Rb	Polyclonal	IHC(p,f), ELISA, IF, IP, WB	Hu, Ms, Rb, Rt, ...	Conc.	1 ml
1-NU021-07	Nuclear interacting partner of anaplastic lymphoma kinase/NIPA	Rb	Polyclonal	IHC(p,f), ELISA, IF, IP, WB	Hu, Ms, Rt, ...	Conc.	1 ml
1-NU022-07	Nuclear localized factor 3/NLF3	Rb	Polyclonal	IHC(p,f), ELISA, IF, WB	Hu, Ms, Rt, ...	Conc.	1 ml
1-NU023-07	Nuclear matrix protein 22	Rb	Polyclonal	IHC(p,f), ELISA, IF, IP, WB	Hu, Ms, Rt, ...	Conc.	1 ml
1-NU024-07	Nuclear matrix protein p84	Rb	Polyclonal	IHC(p,f), ELISA, IF, IP, WB	Hu, Ms, Rb, Rt, ...	Conc.	1 ml
1-NU025-07	Nuclear membrane antigen	Ms	AE-5	IHC(p,f), FACS	Hu	Conc.	1 ml
1-NU026-07	Nuclear mitotic apparatus protein/NuMA	Ms	A73-B/D12	IHC(p,f), WB, IP	Hu	Conc.	1 ml
1-NU027-07	Nuclear mitotic apparatus protein/NuMA	Rb	Polyclonal	IHC(p,f), ELISA, IF, IP	Hu, Ms, Rt, ...	Conc.	1 ml
1-NU028-07	Nuclear pore associated protein 1/NPAP1	Rb	Polyclonal	IHC(p,f), ELISA, IF, IP, WB	Hu, ...	Conc.	1 ml
1-NU029-07	Nuclear prelamin A recognition factor/NARF	Rb	Polyclonal	IHC(p,f), ELISA, IF, WB	Hu, Ms, Rt, ...	Conc.	1 ml
1-NU030-07	Nuclear protein stromal antigen 1/SA1	Rb	Polyclonal	IHC(p,f), ELISA, IF, IP, WB	Hu, Ms, Rb, Rt, ...	Conc.	1 ml
1-NU031-07	Nuclear receptor-binding SET domain-containing protein 1/NSD1	Ms	N312/10	IHC, WB, ICC	Hu, Ms, Rt	Conc.	1 ml
1-NU032-07	Nuclear receptor binding SET domain containing protein 1/NSD1	Rb	Polyclonal	IHC(p,f), ELISA, IF, IP, WB	Hu, Ms, Rt, ...	Conc.	1 ml
1-NU033-07	Nuclear receptor coactivator 2/NCOA2	Rb	Polyclonal	IHC(p,f), ELISA, IF, IP, WB	Hu, Ms, Rb, Rt, ...	Conc.	1 ml
1-NU034-07	Nuclear receptor coactivator 3/NCOA3	Rb	Polyclonal	IHC(p,f), ELISA, IF, IP, WB	Hu, Ms, Rb, Rt, ...	Conc.	1 ml
1-NU035-07	Nuclear receptor corepressor 1/NCoR1	Rb	Polyclonal	IHC(p,f), ELISA, IF, IP, WB	Hu, Ms, Rt, ...	Conc.	1 ml
1-NU036-07	Nuclear receptor corepressor 2/NCoR2	Rb	Polyclonal	IHC(p,f), ELISA, IF	Hu, Ms, Rt, ...	Conc.	1 ml
1-NU037-07	Nuclear receptor interaction protein/NRIP	Rb	Polyclonal	IHC(p,f), ELISA, IF, IP, WB	Hu, Ms, Rb, Rt, ...	Conc.	1 ml
1-NU038-07	Nuclear receptor related factor 1/Nurr1	Rb	Polyclonal	IHC(p,f), ELISA, IF, IP, WB	Hu, Ms, Rb, Rt, ...	Conc.	1 ml
1-NU039-07	Nuclear receptor subfamily 0 group B member 1/NR0B1	Rb	Polyclonal	IHC(p,f), ELISA, IF, WB	Hu, Ms, Rb, Rt, ...	Conc.	1 ml
1-NU040-07	Nuclear receptor subfamily 0 group B member 2/NR0B2	Rb	Polyclonal	IHC(p,f), ELISA, IF, WB	Hu, Ms, Rb, Rt, ...	Conc.	1 ml
1-NU041-07	Nuclear receptor subfamily 1 group D member 1/NR1D1	Rb	Polyclonal	IHC(p,f), ELISA, IF, IP, WB	Hu, Ms, Rb, Rt, ...	Conc.	1 ml
1-NU042-07	Nuclear receptor subfamily 2 group C member 2/NR2C2	Rb	Polyclonal	IHC(p,f), ELISA, IF, IP, WB	Hu, Ms, Rb, Rt, ...	Conc.	1 ml
1-NU043-07	Nuclear receptor subfamily 2 group E member 3/NR2E3	Rb	Polyclonal	IHC(p,f), ELISA, IF, WB	Hu, Ms, Rt, ...	Conc.	1 ml
1-NU044-07	Nuclear receptor subfamily 2 group F member 2/NR2F2	Rb	Polyclonal	IHC(p,f), ELISA, IF, IP, WB	Hu, Ms, Rt, ...	Conc.	1 ml
1-NU045-07	Nuclear receptor subfamily 5 group A member 2/NR5A2	Rb	Polyclonal	IHC(p,f), ELISA, IF, WB	Hu, Ms, Rt, ...	Conc.	1 ml
1-NU046-07	Nuclear respiratory factor 2/GABPB2	Rb	Polyclonal	IHC(p,f), ELISA, IF, IP, WB	Hu, Ms, Rt, ...	Conc.	1 ml
1-NU047-07	Nuclear transcription factor X box binding 1/NFX1	Rb	Polyclonal	IHC(p,f), ELISA, IF, IP, WB	Ms, Rt, ...	Conc.	1 ml
1-NU048-07	Nuclear zinc finger protein Np97/NIRF	Rb	Polyclonal	IHC(p,f), ELISA, IF, IP, WB	Hu, Ms, Rt, ...	Conc.	1 ml
1-NU049-07	Nucleolar and spindle associated protein 1/NUSAP1	Rb	Polyclonal	IHC(p,f), ELISA, IF, IP, WB	Hu, Ms, Rb, Rt, ...	Conc.	1 ml

Please note that almost all antibodies are also available in other formats. Just ask our customer service team. Errors and misprints excepted.

Cat-No.	Product Name	Source	Clone	Application	Reactivity	Format	Quantity
1-NU050-07	Nucleolar antigen p120/NOL1	Rb	Polyclonal	IHC(p,f), ELISA, FACS, IF, WB	Hu, ...	Conc.	1 ml
1-NU051-07	Nucleolar complex protein 3 like/NOC3L	Rb	Polyclonal	IHC(p,f), ELISA, FACS, IF, IP, WB	Hu, ...	Conc.	1 ml
1-NU052-07	Nucleolar protein 3/NOL30	Rb	Polyclonal	IHC(p,f), ELISA, IF, IP, WB	Hu, Ms, ...	Conc.	1 ml
1-NU053-07	Nucleolar protein 8/NOL8	Rb	Polyclonal	IHC(p,f), ELISA, IF, IP, WB	Hu, Ms, Rb, Rt, ...	Conc.	1 ml
1-NU054-07	Nucleolar protein 17 homolog/PIH1D1	Rb	Polyclonal	IHC(p,f), ELISA, IF, IP, WB	Hu, ...	Conc.	1 ml
1-NU055-07	Nucleolar protein interacting with the FHA domain of pK1 67/NIFK	Rb	Polyclonal	IHC(p,f), ELISA, IF, IP, WB	Hu, Ms, Rt, ...	Conc.	1 ml
1-NU056-07	Nucleolar protein Nop52/RRP1 like	Rb	Polyclonal	IHC(p,f), ELISA, IF, WB	Hu, Ms, Rt, ...	Conc.	1 ml
1-NU057-07	Nucleoli	Ms	AE-3	IHC(p,f), FACS	Hu	Conc.	1 ml
1-NU058-07	Nucleolin	Rb	Polyclonal	IHC(f), ELISA, IF, IP, WB	Hu, Ms, Rt, ...	Conc.	1 ml
1-NU059-07	Nucleophosmin	Rb	Polyclonal	IHC(p,f), ELISA, IF, WB	Hu, Ms, Rb, Rt, ...	Conc.	1 ml
1-NU060-07	Nucleoporin 50 kDa/NUP50	Rb	Polyclonal	IHC(p,f), ELISA, IF, IP	Hu, Ms, ...	Conc.	1 ml
1-NU061-07	Nucleoporin 54 kDa/NUP54	Rb	Polyclonal	IHC(p,f), ELISA, IF, IP, WB	Hu, Ms, Rb, Rt, ...	Conc.	1 ml
1-NU062-07	Nucleoporin 62 kDa/NUP62	Rb	Polyclonal	IHC(p,f), ELISA, IF, IP, WB	Hu, Ms, Rb, Rt, ...	Conc.	1 ml
1-NU063-07	Nucleoporin 88 kDa/NUP88	Rb	Polyclonal	IHC(p,f), ELISA, IF, IP, WB	Hu, Ms, Rb, Rt, ...	Conc.	1 ml
1-NU064-07	Nucleoporin 107 kDa/NUP107	Rb	Polyclonal	IHC(p,f), ELISA, IF, WB	Hu, Ms, Rb, Rt, ...	Conc.	1 ml
1-NU065-07	Nucleoporin 160 kDa/NUP160	Rb	Polyclonal	IHC(p,f), ELISA, IF, IP, WB	Hu, Ms, Rt, ...	Conc.	1 ml
1-NU066-07	Nucleoporin like protein RIP/AGFG1	Rb	Polyclonal	IHC(p,f), ELISA, IF, IP, WB	Hu, Ms, Rt, ...	Conc.	1 ml
1-NU067-07	Nucleoporin/AGFG2	Rb	Polyclonal	IHC(p,f), ELISA, IF, IP, WB	Hu, Ms, ...	Conc.	1 ml
1-NU068-07	Nucleoprotein TPR	Rb	Polyclonal	IHC(p,f), ELISA, IF	Hu, Ms, Rb, Rt, ...	Conc.	1 ml
1-NU069-07	Nucleoside diphosphatase/CD39L4	Rb	Polyclonal	IHC(p,f), ELISA, IF, IP, WB	Hu, Ms, Rb, Rt, ...	Conc.	1 ml
1-NU070-07	Nucleoside phosphorylase/PNP	Rb	Polyclonal	IHC(p,f), ELISA, IF, WB	Hu, Ms, Rt, ...	Conc.	1 ml
1-NU071-07	Nucleosome assembly protein 1 like 1/NAP1L1	Rb	Polyclonal	IHC(p,f), ELISA, IF, IP, WB	Hu, Ms, Rt, ...	Conc.	1 ml
1-NU072-07	Nucleosome assembly protein 1 like 2/NAP1L2	Rb	Polyclonal	IHC(p,f), ELISA, IF, WB	Hu, Ms, Rt, ...	Conc.	1 ml
1-NU073-07	Nucleosome binding protein 1/NSBP1	Rb	Polyclonal	IHC(p,f), ELISA, IF, IP, WB	Hu, Ms, ...	Conc.	1 ml
1-NU074-07	Nucleostemin	Rb	Polyclonal	IHC(p,f), ELISA, IF, IP, WB	Hu, Ms, Rt, ...	Conc.	1 ml
1-NU075-07	Nucleotide binding oligomerization domain protein 5/9/26	Rb	Polyclonal	IHC(p,f), ELISA, FACS, IF, WB	Hu, Ms, Rt, ...	Conc.	1 ml
1-NU076-07	Numb homolog like/NUMBL	Rb	Polyclonal	IHC(p,f), ELISA, IF, WB	Hu, Ms, Rb, Rt, ...	Conc.	1 ml
1-NU077-07	Numb homolog/NUMB	Rb	Polyclonal	IHC(p,f), ELISA, IF, IP, WB	Hu, Ms, Rt, ...	Conc.	1 ml
1-O0001-07	O-linked-N-acetylglucosamine transferase 110 kDa subunit/OGT	Rb	Polyclonal	IHC(p,f), ELISA, IF, WB	Hu, Ms, Rt, ...	Conc.	1 ml
1-OC001-07	Occludin	Rb	Polyclonal	IHC(p,f), ELISA, IF, IP, WB	Hu, Ms, Rt, ...	Conc.	1 ml
1-OC002-07	Occludin	Rb	Polyclonal	IHC(p,f), ELISA, IF, WB	Hu, Ms, ...	Conc.	1 ml
1-OC003-07	Octamer binding transcription factor 1/OCT1	Rb	Polyclonal	IHC(p,f), ELISA, IF, IP, WB	Hu, Ms, Rb, Rt, ...	Conc.	1 ml
1-OC004-07	Octamer binding transcription factor 1/OCT1	Rb	Polyclonal	IHC(p,f), ELISA, IF, IP, WB	Hu, Ms, Rb, Rt, ...	Conc.	1 ml
1-OC005-07	Octamer binding transcription factor 2/OCT2	Rb	Polyclonal	IHC(p,f), ELISA, IF, IP, WB	Hu, Ms, Rt, ...	Conc.	1 ml
1-OC006-07	Octamer binding transcription factor 2/OCT2	Rb	Polyclonal	IHC(p,f), ELISA, IF, IP, WB	Hu, Ms, Rb, Rt, ...	Conc.	1 ml
1-OC007-07	Octamer binding transcription factor 4/OCT4	Rb	Polyclonal	IHC(p,f), ELISA, IF, IP, WB	Hu, Ms, Rt, ...	Conc.	1 ml
1-OC008-07	Octamer binding transcription factor 4/OCT4	Rb	Polyclonal	IHC(p,f), ELISA, IF, IP, WB	Hu, Ms, Rt, ...	Conc.	1 ml
1-OC009-07	Octamer binding transcription factor 4B/OCT4B	Rb	Polyclonal	IHC(p,f), ELISA, IF, IP, WB	Hu, Ms, Rt, ...	Conc.	1 ml
1-OC010-07	Octamer binding transcription factor 6/OCT6	Rb	Polyclonal	IHC(p,f), ELISA, IF, IP, WB	Hu, Ms, Rb, Rt, ...	Conc.	1 ml
1-OC011-07	Ocular albinism type 1 protein/OA1	Rb	Polyclonal	IHC(p,f), ELISA, IF, WB	Hu, Ms, Rt, ...	Conc.	1 ml
1-OC012-07	Ocular development associated gene/ODAG	Rb	Polyclonal	IHC(p,f), ELISA, IF, WB	Hu, Ms, Rt, ...	Conc.	1 ml
1-OL001-07	Olfactomedin 1/OLFM1	Rb	Polyclonal	IHC(p,f), ELISA, IF, WB	Hu, Ms, Rt, ...	Conc.	1 ml
1-OL002-07	Olfactomedin 3/OLFM3	Rb	Polyclonal	IHC(p,f), ELISA, IF, WB	Hu, Ms, Rt, ...	Conc.	1 ml
1-OL003-07	Olfactomedin 4/OLFM4	Rb	Polyclonal	IHC(p,f), ELISA, IF, IP, WB	Hu, Ms, Rb, Rt, ...	Conc.	1 ml
1-OL004-07	Olfactory receptor 2A4/OR2A4	Rb	Polyclonal	IHC(p,f), ELISA, IF, WB	Dg, Hu, ...	Conc.	1 ml
1-OL005-07	Olfactory receptor 5P3/OR5P3	Rb	Polyclonal	IHC(p,f), ELISA, IF, WB	Hu, Ms, Rb, Rt, ...	Conc.	1 ml
1-OL006-07	Olfactory receptor 5T1/OR5T1	Rb	Polyclonal	IHC(p,f), ELISA, IF	Hu, Ms, Rt, ...	Conc.	1 ml
1-OL007-07	Olfactory receptor 10A5/OR10A5	Rb	Polyclonal	IHC(p,f), ELISA, IF	Hu, Ms, Rb, Rt, ...	Conc.	1 ml
1-OL008-07	Olfactory receptor 10J3/OR10J3	Rb	Polyclonal	IHC(p,f), ELISA, IF	Hu, Rt, ...	Conc.	1 ml
1-OL009-07	Olig1	Ms	N149/25	WB, ICC	Ms, Rt	Conc.	1 ml

Please note that almost all antibodies are also available in other formats. Just ask our customer service team. Errors and misprints excepted.

Cat-No.	Product Name	Source	Clone	Application	Reactivity	Format	Quantity
1-OL010-07	Olig1	Rb	Polyclonal	IHC(p,f), ELISA, FACS, IF, IP, WB	Hu, Ms, Rt, ...	Conc.	1 ml
1-OL011-07	Olig2	Ms		IHC(p,f)	Hu	Conc.	1 ml
1-OL012-07	Olig2	Rb	Polyclonal	IHC(p,f), ELISA, IF, WB	Hu, Ms, Rt, ...	Conc.	1 ml
1-OL013-07	Olig3	Rb	Polyclonal	IHC(p,f), ELISA, IF, WB	Hu, Ms, Rt, ...	Conc.	1 ml
1-OL014-07	Oligophrenin 1	Rb	Polyclonal	IHC(p,f), ELISA, IF, WB	Hu, Ms, Rt, ...	Conc.	1 ml
1-OL015-07	Oligophrenin 1 like protein	Rb	Polyclonal	IHC(p,f), ELISA, IF, WB	Hu, Ms, Rt, ...	Conc.	1 ml
1-OL016-07	Oligodendrocyte myelin glycoprotein/OMG	Rb	Polyclonal	IHC(p,f), ELISA, IF, IP, WB	Hu, Ms, Rt, ...	Conc.	1 ml
1-ON001-07	Oncogene A-Raf	Rb	Polyclonal	IHC(p,f), ELISA, IF, IP, WB	Hu, Ms, Rt, ...	Conc.	1 ml
1-ON002-07	Oncogene Bmi1	Rb	Polyclonal	IHC(p,f), ELISA, IF, IP, WB	Hu, Ms, Rb, Rt, ...	Conc.	1 ml
1-ON003-07	Oncogene CrkL	Rb	Polyclonal	IHC(p,f), ELISA, IF, IP, WB	Hu, Ms, Rb, Rt, ...	Conc.	1 ml
1-ON004-07	Oncogene DEK	Rb	Polyclonal	IHC(p,f), ELISA, IF, IP, WB	Hu, Ms, Rt, ...	Conc.	1 ml
1-ON005-07	Oncogene ETS2	Rb	Polyclonal	IHC(p,f), ELISA, IF, IP, WB	Hu, Ms, Rb, Rt, ...	Conc.	1 ml
1-ON006-07	Oncogene KRAS	Rb	Polyclonal	IHC(p,f), ELISA, IF, IP, WB	Hu, Ms, Rt, ...	Conc.	1 ml
1-ON007-07	Oncogene REL avian reticuloendotheliosis	Rb	Polyclonal	IHC(p,f), ELISA, IF, IP, WB	Hu, Ms, Rt, ...	Conc.	1 ml
1-ON008-07	Oncogene RET	Rb	Polyclonal	IHC(p,f), ELISA, IF, IP, WB	Hu, Ms, Rb, Rt, ...	Conc.	1 ml
1-ON009-07	Oncogene RET	Rb	Polyclonal	IHC(p,f), ELISA, IF, IP, WB	Hu, Ms, Rb, Rt, ...	Conc.	1 ml
1-ON010-07	Oncogene ROS	Rb	Polyclonal	IHC(p,f), ELISA, IF, IP	Hu, Ms, Rt, ...	Conc.	1 ml
1-ON011-07	Oncogene SRC	Rb	Polyclonal	IHC(p,f), ELISA, IF, IP, WB	Hu, Ms, Rt, ...	Conc.	1 ml
1-ON012-07	Oncomodulin 1	Rb	Polyclonal	IHC(p,f), ELISA, IF	Hu, Ms, Rt, ...	Conc.	1 ml
1-ON013-07	Oncostatin M receptor/OSMR	Rb	Polyclonal	IHC(p,f), ELISA, IF, IP, WB	Hu, Ms, Rt, ...	Conc.	1 ml
1-ON014-07	Oncostatin M/OSM	Rb	Polyclonal	IHC(p,f), ELISA, IF, IP, WB	Hu, Ms, Rt, ...	Conc.	1 ml
1-ON015-07	Oncostatin M/OSM	Rb	Polyclonal	IHC(p,f), ELISA, IF, IP, WB	Hu, ...	Conc.	1 ml
1-OP001-07	Opioid binding protein/cell adhesion molecule like/OPCML	Rb	Polyclonal	IHC(p,f), ELISA, IF, IP, WB	Hu, Ms, Rb, Rt, ...	Conc.	1 ml
1-OP002-07	Opioid receptor delta 1	Rb	Polyclonal	IHC(p,f), ELISA, FACS, IF, IP, WB	Hu, Ms, Rb, Rt, ...	Conc.	1 ml
1-OP003-07	Opioid receptor kappa 1	Rb	Polyclonal	IHC(p,f), ELISA, IF, IP, WB	Hu, Ms, Rt, ...	Conc.	1 ml
1-OP004-07	Opioid receptor mu 1	Rb	Polyclonal	IHC(p,f), IF, IP, WB	Hu, Ms, Rb, Rt, ...	Conc.	1 ml
1-OP005-07	Opioid receptor sigma 1	Rb	Polyclonal	IHC(p,f), ELISA, FACS, IF, IP, WB	Hu, Ms, Rb, Rt, ...	Conc.	1 ml
1-OP006-07	Optic atrophy protein 1/OPA1	Rb	Polyclonal	IHC(p,f), ELISA, IF, WB	Hu, Ms, Rt, ...	Conc.	1 ml
1-OR001-07	Oral cancer overexpressed 1/ORAV1	Rb	Polyclonal	IHC(p,f), ELISA, IF, IP, WB	Hu, Ms, Rt, ...	Conc.	1 ml
1-OR002-07	Orexin	Rb	Polyclonal	IHC(p,f), ELISA, IF, WB	Hu, Ms, Rb, Rt, ...	Conc.	1 ml
1-OR003-07	Orexin A	Rb	Polyclonal	IHC(p,f), ELISA, IF, IP, WB	Hu, Ms, Rb, Rt, ...	Conc.	1 ml
1-OR004-07	Orexin B	Rb	Polyclonal	IHC(p,f), ELISA, IF, WB	Hu, Ms, Rt, ...	Conc.	1 ml
1-OR005-07	Orexin receptor 1/2	Rb	Polyclonal	IHC(p,f), ELISA, IF, IP, WB	Hu, Ms, Rb, Rt, ...	Conc.	1 ml
1-OR006-07	Organic anion transporter 1/OAT 1	Rb	Polyclonal	IHC(p,f), ELISA, IF, IP, WB	Hu, ...	Conc.	1 ml
1-OR007-07	Organic anion transporter 1/OAT 1	Rb	Polyclonal	IHC(p,f), ELISA, IF, IP, WB	Ms, Rt, ...	Conc.	1 ml
1-OR008-07	Organic anion transporter 3/OAT 3	Rb	Polyclonal	IHC(p,f), ELISA, IF, IP, WB	Hu, Ms, Rb, Rt, ...	Conc.	1 ml
1-OR009-07	Organic anion transporter related protein 2/OATPB	Rb	Polyclonal	IHC(p,f), ELISA, IF, IP, WB	Hu, Ms, Rb, Rt, ...	Conc.	1 ml
1-OR010-07	Organic anion transporter related protein 5/OATPF	Rb	Polyclonal	IHC(p,f), ELISA, IF, WB	Hu, Ms, Rb, Rt, ...	Conc.	1 ml
1-OR011-07	Organic solute transporter subunit beta/OSTB	Rb	Polyclonal	IHC(p,f), ELISA, IF, IP	Hu, Ms, Rt, ...	Conc.	1 ml
1-OR012-07	Ornithine carbamoyltransferase mitochondrial/OTC	Rb	Polyclonal	IHC(p,f), ELISA, IF, IP, WB	Hu, Ms, Rt, ...	Conc.	1 ml
1-OR013-07	Ornithine decarboxylase/ODC	Rb	Polyclonal	IHC(p,f), ELISA, IF, IP, WB	Hu, Ms, Rt, ...	Conc.	1 ml
1-OR014-07	Orosomucoid 2	Rb	Polyclonal	IHC(p,f), ELISA, IF, WB	Hu, ...	Conc.	1 ml
1-OR015-07	Orthodenticle homeobox 1/OTX1	Rb	Polyclonal	IHC(p,f), ELISA, IF, IP	Hu, Ms, Rb, Rt, ...	Conc.	1 ml
1-OR016-07	Orthodenticle homeobox 1/2/OTX1/2	Rb	Polyclonal	IHC(p,f), ELISA, IF, WB	Hu, Ms, Rb, Rt, ...	Conc.	1 ml
1-OR017-07	Orthodenticle homeobox 2/OTX2	Rb	Polyclonal	IHC(p,f), ELISA, IF, WB	Hu, Ms, Rt, ...	Conc.	1 ml
1-OR018-07	Orthopedia homeobox/OTP	Rb	Polyclonal	IHC(p,f), ELISA, IF, WB	Hu, Ms, Rt, ...	Conc.	1 ml
1-OS001-07	Osteoactivin/GPNMB	Rb	Polyclonal	IHC(p,f), ELISA, FACS, IF, IP, WB	Hu, Ms, Rt, ...	Conc.	1 ml
1-OS002-07	Osteoblast differentiation promoting factor/GDPD2	Rb	Polyclonal	IHC(p,f), ELISA, IF, WB	Hu, Ms, Rt, ...	Conc.	1 ml

Please note that almost all antibodies are also available in other formats. Just ask our customer service team. Errors and misprints excepted.

Cat-No.	Product Name	Source	Clone	Application	Reactivity	Format	Quantity
1-OS003-04	Osteocalcin	Ms	OCG2	IHC(p,f), WB	Hu, Rt, Cw, Ch, Dg, Gt, Pg, Rb, Sh	Conc.	0.25 ml
1-OS004-07	Osteocalcin/BGP	Rb	Polyclonal	IHC(p,f), ELISA, IF, IP, WB	Hu, Ms, Rt, ...	Conc.	1 ml
1-OS005-07	Osteocalcin/BGP	Rb	Polyclonal	IHC(p,f), ELISA, IF, IP, WB	Hu, Ms, Rt, ...	Conc.	1 ml
1-OS006-07	Osteoclast differentiation factor/ODF	Rb	Polyclonal	IHC(p,f), ELISA, IF, IP, WB	Hu, Ms, Rt, ...	Conc.	1 ml
1-OS007-07	Osteoclastogenesis inhibitory factor/OPG	Rb	Polyclonal	IHC(p,f), ELISA, IF, IP, WB	Hu, Ms, Rt, ...	Conc.	1 ml
1-OS008-07	Osteoinductive factor/OIF	Rb	Polyclonal	IHC(p,f), ELISA, IF, WB	Hu, Ms, Rb, Rt, ...	Conc.	1 ml
1-OS009-07	Osteonectin	Rb	Polyclonal	IHC(p,f), ELISA, FACS, IF, IP, WB	Hu, Ms, Rb, Rt, ...	Conc.	1 ml
1-OS010-07	Osteonidogen	Rb	Polyclonal	IHC(p,f), ELISA, IF, WB	Hu, Ms, Rt, ...	Conc.	1 ml
1-OS011-07	Osteopetrosis associated transmembrane protein 1/OSTM1	Rb	Polyclonal	IHC(p,f), ELISA, FACS, IF, WB	Hu, Ms, Rt, ...	Conc.	1 ml
1-OS012-07	Osteopontin	Rb	Polyclonal	IHC(p,f), ELISA, IF, IP, WB	Hu, Pg, ...	Conc.	1 ml
1-OS013-07	Osteopontin	Rb	Polyclonal	IHC(p,f), ELISA, IF, IP, WB	Ms, Rt, ...	Conc.	1 ml
1-OS014-07	Osteopontin	Rb	Polyclonal	IHC(p,f), WB, IF	Hu	Conc.	1 ml
1-OS015-07	Osterix	Rb	Polyclonal	IHC(p,f), ELISA, IF, IP, WB	Hu, Ms, Rb, Rt, ...	Conc.	1 ml
1-OT001-07	Otoancorin	Rb	Polyclonal	IHC(p,f), ELISA, IF, WB	Hu, Ms, Rt, ...	Conc.	1 ml
1-OT002-07	Otoraplin	Rb	Polyclonal	IHC(p,f), ELISA, IF, IP, WB	Hu, ...	Conc.	1 ml
1-OT003-07	Otubain 1/OTUB1	Rb	Polyclonal	IHC(p,f), ELISA, IF, WB	Hu, Ms, Rt, ...	Conc.	1 ml
1-OT004-07	Otubain 2/OTUB2	Rb	Polyclonal	IHC(p,f), ELISA, IF, IP, WB	Hu, Ms, Rb, Rt, ...	Conc.	1 ml
1-OU001-07	Outer dense fiber protein 3B/ODF3B	Rb	Polyclonal	IHC(p,f), ELISA, IF, WB	Hu, Ms, ...	Conc.	1 ml
1-OU002-07	Outer dense fiber protein 3/ODF3	Rb	Polyclonal	IHC(p,f), ELISA, IF, WB	Hu, Ms, Rt, ...	Conc.	1 ml
1-OV001-07	Ovarian cancer gene 1/OVCA1	Rb	Polyclonal	IHC(p,f), ELISA, IF, IP, WB	Hu, Ms, Rb, Rt, ...	Conc.	1 ml
1-OV002-07	Ovarian cancer gene 2/OVCA2	Rb	Polyclonal	IHC(p,f), ELISA, IF, IP, WB	Hu, Ms, Rb, Rt, ...	Conc.	1 ml
1-OV003-07	Ovarian carcinoma immunoreactive antigen 2/OCIAD2	Rb	Polyclonal	IHC(p,f), ELISA, IF, IP, WB	Hu, Ms, Rb, Rt, ...	Conc.	1 ml
1-OV004-07	Ovarian carcinoma immunoreactive antigen/OCIAD1	Rb	Polyclonal	IHC(p,f), ELISA, IF, IP, WB	Hu, Ms, Rt, ...	Conc.	1 ml
1-OV005-07	Overexpressed in colon carcinoma 1/OCC1	Rb	Polyclonal	IHC(p,f), ELISA, IF, IP	Hu, ...	Conc.	1 ml
1-OX001-07	Oxidative stress induced growth inhibitor 1/OSGIN1	Rb	Polyclonal	IHC(p,f), ELISA, IF, IP, WB	Hu, Ms, Rt, ...	Conc.	1 ml
1-OX002-07	Oxidative stress responsive 1/OXSR1	Rb	Polyclonal	IHC(p,f), ELISA, IF, IP, WB	Hu, Ms, Rt, ...	Conc.	1 ml
1-OX003-07	Oxygen regulated protein 150 kDa/ORP150	Rb	Polyclonal	IHC(p,f), ELISA, IF, IP, WB	Hu, Ms, Rt, ...	Conc.	1 ml
1-OX004-07	Oxysterol binding protein like protein 4/ORP4	Rb	Polyclonal	IHC(p,f), ELISA, IF, IP, WB	Hu, Ms, Rb, Rt, ...	Conc.	1 ml
1-OX005-07	Oxysterol binding protein like protein 8/ORP8	Rb	Polyclonal	IHC(p,f), ELISA, IF, IP, WB	Hu, Ms, Rt, ...	Conc.	1 ml
1-OX006-07	Oxytocin receptor	Rb	Polyclonal	IHC(p,f), ELISA, IF, IP, WB	Hu, Ms, Rt, ...	Conc.	1 ml
1-P0001-07	P antigen family member 1/PAGE1	Rb	Polyclonal	IHC(p,f), ELISA, IF, IP, WB	Hu, ...	Conc.	1 ml
1-P0002-07	P antigen family member 4/PAGE4	Rb	Polyclonal	IHC(p,f), ELISA, IF, IP, WB	Hu, ...	Conc.	1 ml
1-P0003-07	P selectin glycoprotein ligand 1/SELPLG	Rb	Polyclonal	IHC(p,f), ELISA, IF, IP, WB	Hu, Ms, Rt, ...	Conc.	1 ml
1-P0004-07	P selectin/SELP	Rb	Polyclonal	IHC(p,f), ELISA, IF, WB	Hu, Ms, Rt, ...	Conc.	1 ml
1-P1001-07	p13	Ms	BM-3	IHC(f), FACS	Hu	Conc.	1 ml
1-P1003-07	p105	Ms	2B3	IHC(p,f), WB	Hu	Conc.	1 ml
1-P2001-07	p21 WAF1	Ms	DCS-60.2	IHC(p,f)	Hu	Conc.	1 ml
1-P2002-07	p21 WAF1	Ms	WA-1	IHC(p,f), WB, ELISA, ICC	Hu, Rt, Mk	Conc.	1 ml
1-P2003-07	P21 activated kinase 1/PAK1	Rb	Polyclonal	IHC(p,f), ELISA, IF, IP, WB	Hu, Ms, Rb, Rt, ...	Conc.	1 ml
1-P2004-07	P21 activated kinase 1/PAK1	Rb	Polyclonal	IHC(p,f), ELISA, IF, IP, WB	Hu, Ms, Rt, ...	Conc.	1 ml
1-P2005-07	P21 activated kinase 2/PAK2	Rb	Polyclonal	IHC(p,f), ELISA, IF, IP, WB	Hu, Ms, Rt, ...	Conc.	1 ml
1-P2006-07	P21 activated kinase 4/PAK4	Ms	Polyclonal	IHC(p,f), ELISA, IF, IP, WB	Hu, Ms, Rb, Rt, ...	Conc.	1 ml
1-P2007-07	P21 activated kinase 4/PAK4	Rb	Polyclonal	IHC(p,f), ELISA, IF, IP, WB	Hu, Ms, Rb, Rt, ...	Conc.	1 ml
1-P2008-07	P21 activated kinase 5/7/PAK5/7	Rb	Polyclonal	IHC(p,f), ELISA, IF, IP, WB	Hu, Ms, Rt, ...	Conc.	1 ml
1-P2009-07	P21 activated kinase 6/PAK6	Rb	Polyclonal	IHC(p,f), ELISA, IF, IP, WB	Hu, Ms, Rb, Rt, ...	Conc.	1 ml
1-P2010-07	p27Kip1	Ms	SX53G8	IHC(p,f)	Hu	Conc.	1 ml
1-P5001-07	p53	Ms	DO7	IHC(p,f)	Hu	Conc.	1 ml
1-P5002-07	p53	Ms	Bp53-12	IHC(p), WB, ELISA, IP, ICC	Hu	Conc.	1 ml
1-P5003-07	p53	Rb	Polyclonal	IHC(p,f), ELISA, IF, IP, WB	Hu, Ms, Rt, ...	Conc.	1 ml
1-P5004-07	p53	Ms	PAb122	IHC(p,f), WB, FACS, IP, ICC	Hu, Ms, Rt	Conc.	1 ml

Please note that almost all antibodies are also available in other formats. Just ask our customer service team. Errors and misprints excepted.

Cat-No.	Product Name	Source	Clone	Application	Reactivity	Format	Quantity
1-P5005-07	p53	Ms	DO-1	IHC(p,f), ELISA, IF, WB	Hu, Ms, Rt, ...	Conc.	1 ml
1-P5006-07	p53 activated gene 608/WIG1	Rb	Polyclonal	IHC(p,f), ELISA, IF, IP, WB	Hu, Ms, Rt, ...	Conc.	1 ml
1-P5007-07	p53 activated protein 2/MYBBP1A	Rb	Polyclonal	IHC(p,f), ELISA, IF, IP, WB	Hu, Ms, Rb, Rt, ...	Conc.	1 ml
1-P5008-07	p53 damage inducible nuclear protein 1/p53 DINP1	Rb	Polyclonal	IHC(p,f), ELISA, IF, IP, WB	Hu, Ms, Rt, ...	Conc.	1 ml
1-P5009-07	p53 damage inducible nuclear protein 1/p53 DINP1 (FL 393)	Rb	Polyclonal	IHC(p,f), ELISA, IF, WB	Hu, Ms, Rt, ...	Conc.	1 ml
1-P5010-07	p53 inducible protein 3/TP53I3	Rb	Polyclonal	IHC(p,f), ELISA, IF, IP, WB	Hu, ...	Conc.	1 ml
1-P5011-07	p53 inducible protein 3/TP53I3	Rb	Polyclonal	IHC(p,f), ELISA, IF, IP, WB	Hu, ...	Conc.	1 ml
1-P5012-07	p53 inducible protein 5/TP53I5	Rb	Polyclonal	IHC(p,f), ELISA, IF	Hu, Ms, Rt, ...	Conc.	1 ml
1-P5013-07	p53 induced protein PIGPC1	Rb	Polyclonal	IHC(p,f), ELISA, IF, IP, WB	Hu, Ms, Rt, ...	Conc.	1 ml
1-P5014-07	p53 induced RING H2 protein/PIRH2	Rb	Polyclonal	IHC(p,f), ELISA, IF, IP, WB	Hu, Ms, Rt, ...	Conc.	1 ml
1-P5015-07	p53 induced RING H2 protein/PIRH2	Rb	Polyclonal	IHC(p,f), ELISA, IF, WB	Hu, Ms, Rt, ...	Conc.	1 ml
1-P5016-07	p53 regulated apoptosis inducing protein 1	Rb	Polyclonal	IHC(p,f), ELISA, IF, IP, WB	Hu, ...	Conc.	1 ml
1-P5017-07	p53 target gene 3	Rb	Polyclonal	IHC(p,f), ELISA, IF, IP, WB	Hu, ...	Conc.	1 ml
1-P5018-07	p57Kip2	Ms	Kp10	IHC(p,f)	Hu	Conc.	1 ml
1-P9001-07	p90 autoantigen	Rb	Polyclonal	IHC(p,f), ELISA, IF, IP, WB	Hu, Ms, Rb, Rt, ...	Conc.	1 ml
1-PA001-07	Paired immunoglobulin like type 2 receptor beta/ PILR beta	Rb	Polyclonal	IHC(p,f), ELISA, FACS, IF, IP, WB	Hu, ...	Conc.	1 ml
1-PA002-07	Paired immunoglobulin like type 2 receptor beta/ PILR beta	Rb	Polyclonal	IHC(p,f), ELISA, FACS, IF, IP, WB	Ms, Rt, ...	Conc.	1 ml
1-PA003-07	Paired like homeobox 2a/PHOX2A	Rb	Polyclonal	IHC(p,f), ELISA, IF, WB	Hu, Ms, Rb, Rt, ...	Conc.	1 ml
1-PA004-07	Paired like homeobox 2b/PHOX2B	Rb	Polyclonal	IHC(p,f), ELISA, IF, WB	Hu, Ms, Rb, Rt, ...	Conc.	1 ml
1-PA005-07	Paired like homeodomain transcription factor 2/PITX2	Rb	Polyclonal	IHC(p,f), ELISA, IF, WB	Hu, Ms, Rb, Rt, ...	Conc.	1 ml
1-PA006-07	Palmitoyl CoA oxidase/ACOX1	Rb	Polyclonal	IHC(p,f), ELISA, IF, IP, WB	Hu, Ms, Rt, ...	Conc.	1 ml
1-PA007-07	Palmitoyl protein thioesterase 1/PPT1	Rb	Polyclonal	IHC(p,f), ELISA, IF, IP, WB	Hu, Ms, Rb, Rt, ...	Conc.	1 ml
1-PA008-07	Palmitoyl protein thioesterase 2/PPT2	Rb	Polyclonal	IHC(p,f), ELISA, IF, WB	Hu, Ms, ...	Conc.	1 ml
1-PA009-07	PALS 1 associated tight junction protein/PATJ	Rb	Polyclonal	IHC(p,f), ELISA, IF, WB	Hu, Ms, Rt, ...	Conc.	1 ml
1-PA010-07	Pan-Fibroblast growth factor 13A/Pan-FHF-A	Ms	N235/22	IHC, WB, ICC	Hu, Ms, Rt	Conc.	1 ml
1-PA011-07	Pan-G protein-coupled receptor kinase/Pan-GRK	Ms	N145/20	WB, ICC	Hu, Ms, Rt	Conc.	1 ml
1-PA012-07	Pan-Gamma-protocadherin	Ms	N159/5	IHC, WB	Ms	Conc.	1 ml
1-PA013-07	Pan-Gamma-protocadherin-A	Ms	N144/32	WB, ICC	Ms	Conc.	1 ml
1-PA014-07	Pan-guanylate kinase-associated protein/Pan-SAPAP	Ms	N127/31	IHC, WB, ICC	Hu, Ms, Rt	Conc.	1 ml
1-PA015-07	Pan-Leukocyte antigen related/Pan-LAR	Ms	N165/43	WB, ICC	Hu, Ms, Rt	Conc.	1 ml
1-PA016-07	Pan-Membrane-associated guanylate kinase/ Pan-MAGUK	Ms	K28/86	IHC, WB, IP	Hu, Ms, Rt, ...	Conc.	1 ml
1-PA017-07	Pan-Methyl lysine	Rb	Polyclonal	IHC(p,f), ELISA, IF, IP, WB	Hu, Ms, ...	Conc.	1 ml
1-PA018-07	Pan-Neurofascin	Ms	L11A/41	IHC, WB, IP	Hu, Rt	Conc.	1 ml
1-PA019-07	Pan-Neurofascin (extracellular)	Ms	A12/18	IHC, WB, IP	Hu, Rt	Conc.	1 ml
1-PA020-07	Pan-Potassium channel	Ms	K55/82	IHC, WB, IP	Hu, Ms, Rt	Conc.	1 ml
1-PA021-07	Pan-Quaking/Pan-QKI	Ms	N147/6	IHC, WB, ICC	Hu, Ms, Rt	Conc.	1 ml
1-PA022-07	Pan-Ras (C-Ras, N-Ras, K-Ras, H-Ras)	Rb	Polyclonal	IHC(p,f), ELISA, IF, IP, WB	Hu, Ms, Rt, ...	Conc.	1 ml
1-PA023-07	Pan-Shank	Ms	N23B/49	IHC, WB, IP	Hu, Ms, Rt	Conc.	1 ml
1-PA024-07	Pancortin	Ms	K96/7	IHC, WB, IP, ICC	Hu, Ms, Rt	Conc.	1 ml
1-PA025-07	Pancreas specific transcription factor 1a/PTF1A	Rb	Polyclonal	IHC(p,f), ELISA, IF, WB	Hu, Ms, Rt, ...	Conc.	1 ml
1-PA026-07	Pancreatic amylase	Rb	Polyclonal	IHC(p,f), ELISA, IF, IP, WB	Hu, Ms, Rb, Rt, ...	Conc.	1 ml
1-PA027-07	Pancreatic and duodenal homeobox 1/PDX1	Rb	Polyclonal	IHC(p,f), ELISA, IF, WB	Hu, Ms, Rt, ...	Conc.	1 ml
1-PA028-07	Pancreatic lipase	Rb	Polyclonal	IHC(p,f), ELISA, IF, IP, WB	Hu, Ms, Rt, ...	Conc.	1 ml
1-PA029-07	Pancreatic lipase related protein 1/PLRP1	Rb	Polyclonal	IHC(p,f), ELISA, IF, IP, WB	Hu, Ms, Rb, Rt, ...	Conc.	1 ml
1-PA030-07	Pancreatic prohormone/PPY	Rb	Polyclonal	IHC(p,f), ELISA, IF, WB	Hu, Ms, Rb, Rt, ...	Conc.	1 ml
1-PA031-07	Pancreatic secretory trypsin inhibitor/SPINK1/3	Rb	Polyclonal	IHC(p,f), ELISA, IF, IP, WB	Rt, ...	Conc.	1 ml
1-PA032-07	Pancreatic trypsinogen 3/PRSS3	Rb	Polyclonal	IHC(p,f), ELISA, IF, IP, WB	Hu, Ms, Rt, ...	Conc.	1 ml
1-PA033-07	Pancreatitis associated protein 1/Reg3 beta	Rb	Polyclonal	IHC(p,f), ELISA, IF, WB	Ms, Rt, ...	Conc.	1 ml
1-PA034-07	Pannexin 2	Ms	N121A/1	IHC, WB	Rt	Conc.	1 ml
1-PA035-07	Pannexin 2	Ms	N121A/31	IHC, WB	Rt	Conc.	1 ml

Please note that almost all antibodies are also available in other formats. Just ask our customer service team. Errors and misprints excepted.

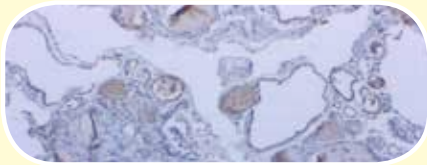
Cat-No.	Product Name	Source	Clone	Application	Reactivity	Format	Quantity
1-PA036-07	Pantothenate kinase 1/PANK1	Rb	Polyclonal	IHC(p,f), ELISA, IF, IP, WB	Hu, Ms, Rt, ...	Conc.	1 ml
1-PA037-07	Pantothenate kinase 2/PANK2	Rb	Polyclonal	IHC(p,f), ELISA, IF, IP, WB	Hu, Ms, Rt, ...	Conc.	1 ml
1-PA038-07	Pantothenate kinase 3/PANK3	Rb	Polyclonal	IHC(p,f), ELISA, IF, IP, WB	Hu, Ms, ...	Conc.	1 ml
1-PA039-07	Pantothenate kinase 4/PANK4	Rb	Polyclonal	IHC(p,f), ELISA, IF, IP, WB	Hu, Ms, Rt, ...	Conc.	1 ml
1-PA040-07	Papillomavirus regulatory factor 1/HDBP2	Rb	Polyclonal	IHC(p,f), ELISA, IF, IP, WB	Hu, Ms, Rt, ...	Conc.	1 ml
1-PA041-07	Pappalysin 1	Rb	Polyclonal	IHC(p,f), ELISA, IF, IP, WB	Hu, Ms, Rb, Rt, ...	Conc.	1 ml
1-PA042-07	Pappalysin 2	Rb	Polyclonal	IHC(p,f), ELISA, IF, WB	Hu, Ms, Rt, ...	Conc.	1 ml
1-PA043-07	PAPS synthetase 1/PAPSS1	Rb	Polyclonal	IHC(p,f), ELISA, IF, IP	Hu, Ms, Rb, Rt, ...	Conc.	1 ml
1-PA044-07	PAPS synthetase 2/PAPSS2	Rb	Polyclonal	IHC(p,f), ELISA, IF, IP, WB	Hu, Ms, Rb, Rt, ...	Conc.	1 ml
1-PA045-07	Parafibromin	Rb	Polyclonal	IHC(p,f), ELISA, IF, IP, WB	Hu, Ms, Rt, ...	Conc.	1 ml
1-PA046-07	Paralemmin 1	Rb	Polyclonal	IHC(p,f), ELISA, IF, WB	Hu, Ms, Rt, ...	Conc.	1 ml
1-PA047-07	Paraneoplastic antigen MA1	Rb	Polyclonal	IHC(p,f), ELISA, IF	Hu, ...	Conc.	1 ml
1-PA048-07	Paraoxonase 1/PON1	Rb	Polyclonal	IHC(p,f), ELISA, IF, IP, WB	Hu, Ms, Rb, Rt, ...	Conc.	1 ml
1-PA049-07	Paraoxonase 3/PON3	Rb	Polyclonal	IHC(p,f), ELISA, IF, WB	Hu, Ms, Rt, ...	Conc.	1 ml
1-PA050-07	Paraplegin/SPG7	Rb	Polyclonal	IHC(p,f), ELISA, IF, WB	Hu, Ms, Rt, ...	Conc.	1 ml
1-PA051-04	Parathyroid hormone/PTH (N-terminal)	Ms	1F8	IHC(p,f)	Hu	Conc.	250 µl
		<p>PTH is a peptide hormone secreted by the chief cells of the parathyroid glands to increase the concentration of calcium in the blood. This antibody is useful to distinguish parathyroid hyperplasia/neoplasms from thyroid and metastatic neoplasms.</p> <p>Figure: Parathyroid hormone/PTH (Cat.-No. 1-PA051-04) Tissue: Thyroid Detection: ProTaqS® Suprema PolyColor 3 (Cat.-No. 300155400)</p>					
1-PA052-07	Parathyroid hormone related protein/PTHrH	Rb	Polyclonal	IHC(p,f), ELISA, IF, IP, WB	Hu, Ms, Rb, Rt, ...	Conc.	1 ml
1-PA053-07	Parkin co regulated gene protein/PACRG	Rb	Polyclonal	IHC(p,f), ELISA, IF, WB	Hu, Ms, Rt, ...	Conc.	1 ml
1-PA054-07	Parkinson disease protein 2/PARK2	Rb	Polyclonal	IHC(p,f), ELISA, IF, IP, WB	Hu, Ms, Rt, ...	Conc.	1 ml
1-PA055-07	Parkinson disease protein 7/PARK7	Rb	Polyclonal	IHC(p,f), ELISA, IF, IP, WB	Hu, Ms, Rt, ...	Conc.	1 ml
1-PA056-07	Partitioning defective 3 homolog/PAR3	Rb	Polyclonal	IHC(p,f), ELISA, IF, IP, WB	Hu, Ms, Rb, Rt, ...	Conc.	1 ml
1-PA057-07	Partitioning defective 6 homolog alpha/PARD6A	Rb	Polyclonal	IHC(p,f), ELISA, IF, IP, WB	Hu, Ms, ...	Conc.	1 ml
1-PA058-07	Partitioning defective 6 homolog beta/PARD6B	Rb	Polyclonal	IHC(p,f), ELISA, IF, IP, WB	Hu, Ms, Rb, Rt, ...	Conc.	1 ml
1-PA059-07	Partner and localizer of BRCA2/PALB2	Rb	Polyclonal	IHC(p,f), ELISA, IF, IP, WB	Hu, Ms, Rt, ...	Conc.	1 ml
1-PA060-07	Parvalbumin	Ms	2E11	IHC(p,f)	Hu	Conc.	1 ml
1-PA061-07	Parvalbumin	Rb	Polyclonal	IHC(p,f), ELISA, IF, IP, WB	Hu, Ms, Rt, ...	Conc.	1 ml
1-PA062-07	Parvovirus B19	Ms	R92F6	IHC(p,f)	Hu	Conc.	1 ml
1-PA063-07	Parvovirus coat protein VP1	Rb	Polyclonal	IHC(p,f), ELISA, IF, WB		Conc.	1 ml
1-PA064-07	Parvovirus coat protein VP2	Rb	Polyclonal	IHC(p,f), ELISA, IF		Conc.	1 ml
1-PA065-07	Parvovirus goose VP3/GPV	Rb	Polyclonal	IHC(p,f), ELISA, IP		Conc.	1 ml
1-PA066-07	Parvovirus porcine VP2/PPV	Rb	Polyclonal	IHC(p,f), ELISA, IF		Conc.	1 ml
1-PA067-07	Patched/PTCH	Rb	Polyclonal	IHC(p,f), ELISA, IF, IP, WB	Hu, Ms, Rb, Rt, ...	Conc.	1 ml
1-PA068-07	Paternally expressed gene 3/PEG3	Rb	Polyclonal	IHC(p,f), ELISA, IF, IP, WB	Hu, Ms, Rt, ...	Conc.	1 ml
1-PA069-07	Paternally expressed gene 10/PEG10	Rb	Polyclonal	IHC(p,f), ELISA, IF, IP, WB	Hu, Ms, Rt, ...	Conc.	1 ml
1-PA070-07	PAX1	Rb	Polyclonal	IHC(p,f), ELISA, IF, IP, WB	Hu, Ms, Rt, ...	Conc.	1 ml
1-PA071-07	PAX2	Rb	Polyclonal	IHC(p,f)	Hu	Conc.	1 ml
1-PA072-07	PAX2	Rb	Polyclonal	IHC(p,f), ELISA, IF, IP, WB	Hu, Ms, Rb, Rt, ...	Conc.	1 ml
1-PA073-07	PAX3	Rb	Polyclonal	IHC(p,f), ELISA, IF, IP, WB	Hu, Ms, Rt, ...	Conc.	1 ml
1-PA074-07	PAX4	Rb	Polyclonal	IHC(p,f), ELISA, IF, IP, WB	Hu, Ms, Rb, Rt, ...	Conc.	1 ml
1-PA075-07	PAX5	Rb	Polyclonal	IHC(p,f), ELISA, IF, IP, WB	Hu, Ms, Rt, ...	Conc.	1 ml
1-PA076-07	PAX6	Rb	Polyclonal	IHC(p,f), ELISA, IF, WB	Hu, Ms, Rb, Rt, ...	Conc.	1 ml
1-PA077-07	PAX7	Rb	Polyclonal	IHC(p,f), ELISA, IF, IP, WB	Hu, Ms, Rt, ...	Conc.	1 ml
1-PA078-07	PAX8	Rb	Polyclonal	IHC(p,f)	Hu	Conc.	1 ml
1-PA079-07	PAX8	Rb	Polyclonal	IHC(p,f), ELISA, IF, IP, WB	Hu, Ms, Rt, ...	Conc.	1 ml
1-PA080-07	PAX9	Rb	Polyclonal	IHC(p,f), ELISA, IF, IP, WB	Hu, Ms, Rt, ...	Conc.	1 ml
1-PA081-07	Paxillin	Rb	Polyclonal	IHC(p,f), ELISA, IF, WB	Hu, Ms, Rb, Rt, ...	Conc.	1 ml
1-PC001-07	PCI domain containing protein 1/PCID1	Rb	Polyclonal	IHC(p,f), ELISA, IF, IP, WB	Hu, Ms, Rt, ...	Conc.	1 ml
1-PC002-07	PCI domain containing protein 2/PCID2	Rb	Polyclonal	IHC(p,f), ELISA, IF, IP, WB	Hu, Ms, Rt, ...	Conc.	1 ml

Please note that almost all antibodies are also available in other formats. Just ask our customer service team. Errors and misprints excepted.

Cat-No.	Product Name	Source	Clone	Application	Reactivity	Format	Quantity
1-PD001-07	PDGF receptor beta like tumor suppressor/PDGFRL	Rb	Polyclonal	IHC(p,f), ELISA, IF, IP	Hu, Ms, Rt, ...	Conc.	1 ml
1-PD002-07	PDZ and LIM domain protein 1/PDLIM1	Rb	Polyclonal	IHC(p,f), ELISA, IF, IP, WB	Hu, Ms, Rb, Rt, ...	Conc.	1 ml
1-PD003-07	PDZ binding kinase/PBK	Rb	Polyclonal	IHC(p,f), ELISA, IF, IP, WB	Hu, Ms, Rt, ...	Conc.	1 ml
1-PD004-07	PDZ domain containing 1/PDZK1	Rb	Polyclonal	IHC(p,f), ELISA, IF, IP, WB	Hu, Ms, Rb, Rt, ...	Conc.	1 ml
1-PD005-07	PDZ domain containing 3/PDZK3	Rb	Polyclonal	IHC(p,f), ELISA, IF, IP, WB	Hu, Ms, Rt, ...	Conc.	1 ml
1-PD006-07	PDZ domain containing 4/PDZK4	Rb	Polyclonal	IHC(p,f), ELISA, IF, IP, WB	Hu, Ms, Rt, ...	Conc.	1 ml
1-PD007-07	PDZ domain containing 7/PDZD7	Rb	Polyclonal	IHC(p,f), ELISA, IF, IP, WB	Hu, Ms, Rt, ...	Conc.	1 ml
1-PD008-07	PDZ domain containing 9/PDZD9	Rb	Polyclonal	IHC(p,f), ELISA, IF, WB	Hu, Ms, Rt, ...	Conc.	1 ml
1-PD009-07	PDZ domain containing guanine nucleotide exchange factor 1/PDZ GEF1	Rb	Polyclonal	IHC(p,f), ELISA, IF, WB	Hu, Ms, Rb, Rt, ...	Conc.	1 ml
1-PE001-07	Pecanex	Rb	Polyclonal	IHC(p,f), ELISA, IF	Hu, Ms, Rt, ...	Conc.	1 ml
1-PE002-07	Pectinesterase	Rb	Polyclonal	IHC(p,f), ELISA, IF, IP, WB		Conc.	1 ml
1-PE003-07	Pectinesterase	Rb	Polyclonal	IHC(p,f), ELISA, IF		Conc.	1 ml
1-PE004-07	Pelota homolog/PELO	Rb	Polyclonal	IHC(p,f), ELISA, IF, IP, WB	Hu, Ms, Rt, ...	Conc.	1 ml
1-PE005-07	Penicillin	Ms	Pen 9	ELISA	Not species specific	Conc.	1 ml
1-PE006-07	Penta EF hand domain containing protein 1/PEF1	Rb	Polyclonal	IHC(p,f), ELISA, IF, IP, WB	Hu, Ms, Rt, ...	Conc.	1 ml
1-PE007-07	Pentraxin 3	Rb	Polyclonal	IHC(p,f), ELISA, IF, IP, WB	Hu, Ms, Rb, Rt, ...	Conc.	1 ml
1-PE008-07	Pepsinogen 2	Rb	Polyclonal	IHC(p,f), ELISA, IF, IP, WB	Hu, Ms, Rt, ...	Conc.	1 ml
1-PE009-07	Peptidase mitochondrial processing beta/PMPCB	Rb	Polyclonal	IHC(p,f), ELISA, IF, IP, WB	Hu, Ms, Rt, ...	Conc.	1 ml
1-PE010-07	Peptide N myristoyltransferase 2/NMT2	Rb	Polyclonal	IHC(p,f), ELISA, IF, IP, WB	Hu, Ms, Rb, Rt, ...	Conc.	1 ml
1-PE011-07	Peptide transporter 1/PEPT1	Rb	Polyclonal	IHC(p,f), ELISA, IF, IP, WB	Hu, Ms, Rt, ...	Conc.	1 ml
1-PE012-07	Peptide transporter 2/PEPT2	Rb	Polyclonal	IHC(p,f), ELISA, IF, IP, WB	Hu, Ms, Rt, ...	Conc.	1 ml
1-PE013-07	Peptide YY/PYY	Rb	Polyclonal	IHC(p,f), ELISA, IF, IP, WB	Hu, Pg, ...	Conc.	1 ml
1-PE014-07	Peptidoglycan recognition protein 1/PGRPS	Rb	Polyclonal	IHC(p,f), ELISA, IF, WB	Hu, Ms, Rt, ...	Conc.	1 ml
1-PE015-07	Peptidyl arginine deiminase type 2/PADI2	Rb	Polyclonal	IHC(p,f), ELISA, IF, WB	Hu, Ms, Rb, Rt, ...	Conc.	1 ml
1-PE016-07	Peptidyl arginine deiminase type 4/PADI4	Rb	Polyclonal	IHC(p,f), ELISA, IF, IP, WB	Hu, ...	Conc.	1 ml
1-PE017-07	Peptidyl prolyl cis trans isomerase G/PPIG	Rb	Polyclonal	IHC(p,f), ELISA, IF, IP	Hu, Ms, Rb, Rt, ...	Conc.	1 ml
1-PE018-07	Peptidyl prolyl cis trans isomerase NIMA interacting 1/Pin1	Rb	Polyclonal	IHC(p,f), ELISA, IF, IP, WB	Hu, Ms, Rt, ...	Conc.	1 ml
1-PE019-07	Peptidyl tRNA hydrolase 2 mitochondrial/PTRH2	Rb	Polyclonal	IHC(p,f), ELISA, IF, IP, WB	Hu, Ms, Rt, ...	Conc.	1 ml
1-PE020-07	Peptidylprolyl isomerase like 1/PPIL1	Rb	Polyclonal	IHC(p,f), ELISA, IF, IP, WB	Hu, Ms, Rt, ...	Conc.	1 ml
1-PE021-07	Periaxin/PRX	Rb	Polyclonal	IHC(p,f), ELISA, IF, WB	Hu, Ms, Rt, ...	Conc.	1 ml
1-PE022-07	Pericentrin/PCNT	Rb	Polyclonal	IHC(p,f), ELISA, IF, IP	Hu, Ms, Rb, Rt, ...	Conc.	1 ml
1-PE023-07	Perilipin A	Rb	Polyclonal	IHC(p,f), ELISA, IF, IP, WB	Hu, Ms, Rt, ...	Conc.	1 ml
1-PE024-07	Perilipin A/B	Rb	Polyclonal	IHC(p,f), ELISA, IF, IP, WB	Hu, Ms, ...	Conc.	1 ml
1-PE025-07	Period circadian protein 1/PER1	Rb	Polyclonal	IHC(p,f), ELISA, IF, IP, WB	Hu, Ms, Rb, Rt, ...	Conc.	1 ml
1-PE026-07	Period circadian protein 2/PER2	Rb	Polyclonal	IHC(p,f), ELISA, IF, IP, WB	Hu, Ms, Rt, ...	Conc.	1 ml
1-PE027-07	Periostin	Rb	Polyclonal	IHC(p,f), ELISA, IF, IP, WB	Hu, Ms, Rb, Rt, ...	Conc.	1 ml
1-PE028-07	Peripheral myelin protein 2/PMP2	Rb	Polyclonal	IHC(p,f), ELISA, IF, IP, WB	Hu, Ms, Rb, Rt, ...	Conc.	1 ml
1-PE029-07	Peripheral myelin protein 22/PMP22	Rb	Polyclonal	IHC(p,f), ELISA, FACS, IF, IP, WB	Hu, Ms, Rt, ...	Conc.	1 ml
1-PE030-07	Peripheral type benzodiazepine receptor/DBI	Rb	Polyclonal	IHC(p,f), ELISA, IF, IP, WB	Hu, Ms, Rt, ...	Conc.	1 ml
1-PE031-07	Peripherin	Rb	Polyclonal	IHC(p,f), ELISA, IF, IP, WB	Hu, Ms, Rt, ...	Conc.	1 ml
1-PE032-07	Peripherin 2/PRPH2	Rb	Polyclonal	IHC(p,f), ELISA, IF, IP	Hu, ...	Conc.	1 ml
1-PE033-07	Periphilin 1/PPHLN1	Rb	Polyclonal	IHC(p,f), ELISA, IF, IP, WB	Hu, Ms, Rb, Rt, ...	Conc.	1 ml
1-PE034-07	Peroxin 5 related protein	Rb	Polyclonal	IHC(p,f), ELISA, IF, WB	Hu, Ms, Rt, ...	Conc.	1 ml
1-PE035-07	Peroxin 5 related protein/TRIP8b (constant)	Ms	N212/7	IHC, WB, ICC	Hu, Ms, Rt	Conc.	1 ml
1-PE036-07	Peroxin 5 related protein/TRIP8b (constant)	Ms	N212/17	IHC, WB, ICC	Hu, Ms, Rt	Conc.	1 ml
1-PE037-07	Peroxin 5 related protein/TRIP8b (exon 1b)	Ms	N212A/34	WB, ICC	Hu, Ms, Rt	Conc.	1 ml
1-PE038-07	Peroxin 5 related protein/TRIP8b (exon 4)	Ms	N212/3	WB, ICC	Hu, Ms, Rt	Conc.	1 ml
1-PE039-07	Peroxin 7/PEX7	Ms	N232/9	WB, ICC	Hu	Conc.	1 ml
1-PE040-07	Peroxiredoxin 1	Rb	Polyclonal	IHC(p,f), ELISA, IF, IP, WB	Hu, Ms, Rb, Rt, ...	Conc.	1 ml
1-PE041-07	Peroxiredoxin 2	Rb	Polyclonal	IHC(p,f), ELISA, IF, IP, WB	Hu, Ms, Rb, Rt, ...	Conc.	1 ml

Please note that almost all antibodies are also available in other formats. Just ask our customer service team. Errors and misprints excepted.

Cat-No.	Product Name	Source	Clone	Application	Reactivity	Format	Quantity
1-PE042-07	Peroxiredoxin 2	Rb	Polyclonal	IHC(p,f), ELISA, IF, IP, WB	Hu, Ms, Rb, Rt, ...	Conc.	1 ml
1-PE043-07	Peroxiredoxin 3	Rb	Polyclonal	IHC(p,f), ELISA, IF, WB	Hu, Ms, Rb, Rt, ...	Conc.	1 ml
1-PE044-07	Peroxiredoxin 6	Rb	Polyclonal	IHC(p,f), ELISA, IF, IP, WB	Hu, Ms, Rt, ...	Conc.	1 ml
1-PE045-07	Peroxisomal enoyl CoA hydratase/EHHADH	Rb	Polyclonal	IHC(p,f), ELISA, IF, IP, WB	Hu, Ms, Rt, ...	Conc.	1 ml
1-PE046-07	Peroxisomal membrane protein 1/ABCD3	Rb	Polyclonal	IHC(p,f), ELISA, IF, WB	Hu, Ms, Rt, ...	Conc.	1 ml
1-PE047-07	Peroxisome proliferator activated receptor gamma coactivator 1 alpha/PGC1	Rb	Polyclonal	IHC(p,f), ELISA, IF, IP, WB	Hu, Ms, Rb, Rt, ...	Conc.	1 ml
1-PE048-07	Peroxisome proliferator activated receptor gamma coactivator 1 alpha/beta/PGC1	Rb	Polyclonal	IHC(p,f), ELISA, IF, IP, WB	Hu, Ms, Rb, Rt, ...	Conc.	1 ml
1-PE049-07	Peroxisome proliferator activated receptor gamma coactivator 1 beta/PGC1	Rb	Polyclonal	IHC(p,f), ELISA, IF, IP, WB	Hu, Ms, Rb, Rt, ...	Conc.	1 ml
1-PE050-07	Peroxisome proliferator activated receptor alpha/PPAR alpha	Rb	Polyclonal	IHC(p,f), ELISA, IF, IP, WB	Hu, Ms, Rb, Rt, ...	Conc.	1 ml
1-PE051-07	Peroxisome proliferator activated receptor beta/delta/PPAR beta/delta	Rb	Polyclonal	IHC(p,f), ELISA, IF, IP, WB	Hu, Ms, Rt, ...	Conc.	1 ml
1-PE052-07	Peroxisome proliferator activated receptor gamma 2/PPAR gamma 2	Rb	Polyclonal	IHC(p,f), ELISA, IF, WB	Hu, Ms, Rt, ...	Conc.	1 ml
1-PE053-07	Peroxisome proliferator activated receptor gamma/PPAR gamma	Rb	Polyclonal	IHC(p,f), ELISA, IF, IP, WB	Hu, Ms, Rb, Rt, ...	Conc.	1 ml
1-PE054-07	Peroxisome proliferator activated receptor gamma/PPAR gamma	Rb	Polyclonal	IHC(p,f), ELISA, IF, IP, WB	Hu, Ms, Rt, ...	Conc.	1 ml
1-PE055-07	Persephin	Rb	Polyclonal	IHC(p,f), ELISA, IF, IP, WB	Hu, Ms, Rt, ...	Conc.	1 ml
1-PE056-07	Pescadillo	Rb	Polyclonal	IHC(p,f), IF, WB	Hu, Ms, Rb, Rt, ...	Conc.	1 ml
1-PE057-07	PEST containing nuclear protein/PCNP	Rb	Polyclonal	IHC(p,f), ELISA, IF, IP, WB	Hu, Ms, Rb, Rt, ...	Conc.	1 ml
1-PH001-07	Phakinin	Rb	Polyclonal	IHC(p,f), ELISA, IF, WB	Hu, Ms, Rt, ...	Conc.	1 ml
1-PH002-07	PHD finger protein 8/PHF8	Rb	Polyclonal	IHC(p,f), ELISA, IF, IP	Hu, Ms, Rt, ...	Conc.	1 ml
1-PH003-07	PHD finger protein 21A/PHF21A	Rb	Polyclonal	IHC(p,f), ELISA, IF, WB	Hu, Ms, Rb, Rt, ...	Conc.	1 ml
1-PH004-07	Phenazine biosynthesis like domain containing protein/PBLD	Rb	Polyclonal	IHC(p,f), ELISA, IF, IP, WB	Hu, Ms, Rt, ...	Conc.	1 ml
1-PH005-07	Phenylethanolamine N methyltransferase/PNMT	Rb	Polyclonal	IHC(p,f), ELISA, IF, IP, WB	Hu, Ms, Rb, Rt, ...	Conc.	1 ml
1-PH006-07	Phosphacan/PTP zeta	Rb	Polyclonal	IHC(p,f), ELISA, IF, IP	Hu, Ms, Rt, ...	Conc.	1 ml
1-PH007-07	Phosphatase and tensin homolog/PTEN	Rb	Polyclonal	IHC(p,f), ELISA, IF, IP, WB	Hu, Ms, Rt, ...	Conc.	1 ml
1-PH008-07	Phosphatase and tensin homolog/PTEN	Rb	Polyclonal	IHC(p,f), ELISA, IF, IP, WB	Hu, Ms, Rt, ...	Conc.	1 ml
1-PH009-07	Phosphatase nuclear targeting subunit/PNUTS	Rb	Polyclonal	IHC(p,f), ELISA, IF, WB	Hu, Ms, Rt, ...	Conc.	1 ml
1-PH010-07	Phosphate cytidylyltransferase 1 choline alpha/PCYT1A	Rb	Polyclonal	IHC(p,f), ELISA, IF, WB	Hu, Ms, Rt, ...	Conc.	1 ml
1-PH011-07	Phosphatidic acid phosphatase 2 domain containing 3/PPAPDC3	Rb	Polyclonal	IHC(p,f), ELISA, IF, IP, WB	Hu, Ms, Rt, ...	Conc.	1 ml
1-PH012-07	Phosphatidic acid phosphatase 2A/PPAP2A	Rb	Polyclonal	IHC(p,f), ELISA, IF, IP, WB	Hu, Ms, Rt, ...	Conc.	1 ml
1-PH013-07	Phosphatidic acid phosphatase 2C/PPAP2C	Rb	Polyclonal	IHC(p,f), ELISA, IF, IP, WB	Hu, Ms, Rt, ...	Conc.	1 ml
1-PH014-07	Phosphatidic acid phosphatase 2C/PPAP2C	Rb	Polyclonal	IHC(p,f), ELISA, IF, IP, WB	Hu, Ms, Rt, ...	Conc.	1 ml
1-PH015-07	Phosphatidylinositol 3 kinase catalytic alpha polypeptide/PIK3CA	Rb	Polyclonal	IHC(p,f), ELISA, IF, IP, WB	Hu, Ms, Rb, Rt, ...	Conc.	1 ml
1-PH016-07	Phosphatidylinositol 3 kinase catalytic beta polypeptide/PI3KCB	Rb	Polyclonal	IHC(p,f), ELISA, IF, IP, WB	Hu, Ms, Rb, Rt, ...	Conc.	1 ml
1-PH017-07	Phosphatidylinositol 3 kinase catalytic delta polypeptide/PIK3CD	Rb	Polyclonal	IHC(p,f), ELISA, IF, IP, WB	Hu, Ms, Rt, ...	Conc.	1 ml
1-PH018-07	Phosphatidylinositol 3 kinase catalytic type 3/PIK3C3	Rb	Polyclonal	IHC(p,f), ELISA, IF, IP, WB	Hu, Ms, Rb, Rt, ...	Conc.	1 ml
1-PH019-07	Phosphatidylinositol 3 kinase regulatory alpha subunit/PIK3R1	Rb	Polyclonal	IHC(p,f), ELISA, IF, IP, WB	Hu, Ms, Rt, ...	Conc.	1 ml
1-PH020-07	Phosphatidylinositol 3 kinase regulatory beta subunit/PIK3R2	Rb	Polyclonal	IHC(p,f), ELISA, IF, WB	Hu, Ms, Rt, ...	Conc.	1 ml
1-PH021-07	Phosphatidylinositol binding clathrin assembly protein/PICALM	Rb	Polyclonal	IHC(p,f), ELISA, IF, WB	Hu, Ms, Rt, ...	Conc.	1 ml
1-PH022-07	Phosphatidylinositol glycan anchor biosynthesis class A/PIGA	Rb	Polyclonal	IHC(p,f), ELISA, IF, WB	Hu, Ms, Rt, ...	Conc.	1 ml
1-PH023-07	Phosphatidylinositol transfer protein membrane associated/NIR2	Rb	Polyclonal	IHC(p,f), ELISA, IF, IP, WB	Hu, Ms, Rb, Rt, ...	Conc.	1 ml
1-PH024-07	Phospho AKT1 (Ser473/Tyr474)	Rb	Polyclonal	IHC(p,f), ELISA, IF, WB	Hu, Ms, Rb, Rt, ...	Conc.	1 ml

Please note that almost all antibodies are also available in other formats. Just ask our customer service team. Errors and misprints excepted.

Cat-No.	Product Name	Source	Clone	Application	Reactivity	Format	Quantity
1-PH025-07	Phospho ALK/CD246 (Tyr1586)	Rb	Polyclonal	IHC(p,f), ELISA, IF, IP, WB	Hu, Ms, Rt, ...	Conc.	1 ml
1-PH026-07	Phospho ANAPC1 (Ser355)	Rb	Polyclonal	IHC(p,f), ELISA, IF, IP, WB	Hu, Ms, Rb, Rt, ...	Conc.	1 ml
1-PH027-07	Phospho ANAPC1 (Ser377)	Rb	Polyclonal	IHC(p,f), ELISA, IF, IP	Hu, Ms, Rb, Rt, ...	Conc.	1 ml
1-PH028-07	Phospho ATF2 (Thr69/71)	Rb	Polyclonal	IHC(p,f), ELISA, IF, IP, WB	Hu, Ms, Rb, Rt, ...	Conc.	1 ml
1-PH029-07	Phospho ATG4C (Ser177)	Rb	Polyclonal	IHC(p,f), ELISA, IF, IP, WB	Ms, Rt, ...	Conc.	1 ml
1-PH030-07	Phospho ATG7 (Ser95)	Rb	Polyclonal	IHC(p,f), ELISA, IF, IP, WB	Hu, ...	Conc.	1 ml
1-PH031-07	Phospho ATM (Ser1981)	Rb	Polyclonal	IHC(p,f), ELISA, IF, IP	Hu, Ms, Rt, ...	Conc.	1 ml
1-PH032-07	Phospho ATP1A1 (Tyr10)	Rb	Polyclonal	IHC(p,f), ELISA, IF, IP, WB	Hu, Ms, Rb, Rt, ...	Conc.	1 ml
1-PH033-07	Phospho ATRIP (Ser224)	Rb	Polyclonal	IHC(p,f), ELISA, IF, WB	Hu, ...	Conc.	1 ml
1-PH034-07	Phospho ATXN1 (Ser775)	Rb	Polyclonal	IHC(p,f), ELISA, IF, IP, WB	Hu, Ms, Rb, Rt, ...	Conc.	1 ml
1-PH035-07	Phospho B Raf (Ser446)	Rb	Polyclonal	IHC(p,f), ELISA, IF, IP, WB	Hu, Ms, Rb, Rt, ...	Conc.	1 ml
1-PH036-07	Phospho Bad (Ser134)	Rb	Polyclonal	IHC(p,f), ELISA, IF, IP, WB	Hu, ...	Conc.	1 ml
1-PH037-07	Phospho Bcl 10 (Ser218)	Rb	Polyclonal	IHC(p,f), ELISA, IF, IP, WB	Ms, Rt, ...	Conc.	1 ml
1-PH038-07	Phospho beta Catenin (Ser552)	Rb	Polyclonal	IHC(p,f), ELISA, IF, IP, WB	Hu, Ms, Rb, Rt, ...	Conc.	1 ml
1-PH039-07	Phospho beta Catenin (Ser675)	Rb	Polyclonal	IHC(p,f), ELISA, IF, IP, WB	Hu, Ms, Rb, Rt, ...	Conc.	1 ml
1-PH040-07	Phospho BMX/ETK (Tyr556)	Rb	Polyclonal	IHC(p,f), ELISA, IF, IP, WB	Hu, Ms, Rb, Rt, ...	Conc.	1 ml
1-PH041-07	Phospho BRCA1 (Ser1423)	Rb	Polyclonal	IHC(p,f), ELISA, IF, IP, WB	Hu, Ms, Rt, ...	Conc.	1 ml
1-PH042-07	Phospho c Jun (Thr91)	Rb	Polyclonal	IHC(p,f), ELISA, IF, IP, WB	Hu, Ms, Rb, Rt, ...	Conc.	1 ml
1-PH043-07	Phospho C Myc (Thr58/pSer62)	Rb	Polyclonal	IHC(p,f), ELISA, IF, IP, WB	Hu, Ms, Rt, ...	Conc.	1 ml
1-PH044-07	Phospho Caldesmon (Ser789)	Rb	Polyclonal	IHC(p,f), ELISA, IF, IP, WB	Hu, Ms, Rt, ...	Conc.	1 ml
1-PH045-07	Phospho CaMK2 alpha (Tyr231)	Rb	Polyclonal	IHC(p,f), ELISA, IF, IP, WB	Hu, Ms, Rb, Rt, ...	Conc.	1 ml
1-PH046-07	Phospho CDK2 (Thr14)	Rb	Polyclonal	IHC(p,f), ELISA, IF, IP, WB	Hu, Ms, Rb, Rt, ...	Conc.	1 ml
1-PH047-07	Phospho CDKN1B/P27kip1 (Ser10)	Rb	Polyclonal	IHC(p,f), ELISA, IF, IP, WB	Hu, Ms, Rb, Rt, ...	Conc.	1 ml
1-PH048-07	Phospho Crk p38 (Tyr221)	Rb	Polyclonal	IHC(p,f), ELISA, IF, IP, WB	Hu, Ms, Rb, Rt, ...	Conc.	1 ml
1-PH049-07	Phospho Cyclin E (Thr395)	Rb	Polyclonal	IHC(p,f), ELISA, IF, IP, WB	Hu, Ms, Rt, ...	Conc.	1 ml
1-PH050-07	Phospho CYLD (Ser418)	Rb	Polyclonal	IHC(p,f), ELISA, IF, IP, WB	Hu, Ms, Rt, ...	Conc.	1 ml
1-PH051-07	Phospho DDX3 (Thr322)	Rb	Polyclonal	IHC(p,f), ELISA, IF, WB	Hu, Ms, Rt, ...	Conc.	1 ml
1-PH052-07	Phospho E2F1 (Ser332)	Rb	Polyclonal	IHC(p,f), ELISA, IF, IP, WB	Hu, ...	Conc.	1 ml
1-PH053-07	Phospho EGFR (Tyr998)	Rb	Polyclonal	IHC(p,f), ELISA, IF, IP, WB	Hu, Ms, Rt, ...	Conc.	1 ml
1-PH054-07	Phospho EGFR (Tyr1138)	Rb	Polyclonal	IHC(p,f), ELISA, IF, IP, WB	Hu, Ms, Rb, Rt, ...	Conc.	1 ml
1-PH055-07	Phospho eIF4EBP1(Thr36)	Rb	Polyclonal	IHC(p,f), ELISA, IF, IP, WB	Hu, Ms, Rt, ...	Conc.	1 ml
1-PH056-07	Phospho eIF4EBP1/2/3(Thr36)	Rb	Polyclonal	IHC(p,f), ELISA, IF, IP, WB	Hu, Ms, Rt, ...	Conc.	1 ml
1-PH057-07	Phospho EIF4G1 (Ser1238)	Rb	Polyclonal	IHC(p,f), ELISA, IF, IP, WB	Hu, Ms, Rt, ...	Conc.	1 ml
1-PH058-07	Phospho FAS (Tyr232)	Rb	Polyclonal	IHC(p,f), ELISA, IF, IP, WB	Ms, Rt, ...	Conc.	1 ml
1-PH059-07	Phospho FER/TYK3(Tyr402)	Rb	Polyclonal	IHC(p,f), ELISA, IF, IP, WB	Hu, Ms, Rt, ...	Conc.	1 ml
1-PH060-07	Phospho GIT1 (Tyr554)	Rb	Polyclonal	IHC(p,f), ELISA, IF, IP, WB	Hu, Ms, Rt, ...	Conc.	1 ml
1-PH061-07	Phospho GluR1 (Ser831)	Rb	Polyclonal	IHC(p,f), ELISA, IF, WB	Hu, Ms, Rt, ...	Conc.	1 ml
1-PH062-07	Phospho GluR1 (Ser845)	Rb	Polyclonal	IHC(p,f), ELISA, IF, WB	Hu, Ms, Rt, ...	Conc.	1 ml
1-PH063-07	Phospho HDAC1 (Ser423+Ser421)	Rb	Polyclonal	IHC(p,f), ELISA, IF, IP, WB	Hu, Ms, Rt, ...	Conc.	1 ml
1-PH064-07	Phospho Histone H3 (Ser28)	Rb	Polyclonal	IHC(p,f), ELISA, IF, IP, WB	Hu, Ms, Rb, Rt, ...	Conc.	1 ml
1-PH065-07	Phospho Histone H3 (Thr11)	Rb	Polyclonal	IHC(p,f), ELISA, IF, IP, WB	Hu, Ms, Rb, Rt, ...	Conc.	1 ml
1-PH066-07	Phospho HOMER3 (Thr36)	Rb	Polyclonal	IHC(p,f), ELISA, IF, IP, WB	Hu, Ms, Rt, ...	Conc.	1 ml
1-PH067-07	Phospho HP1 (Tyr43)	Rb	Polyclonal	IHC(p,f), ELISA, IF, IP, WB	Fruit Fly, ...	Conc.	1 ml
1-PH068-07	Phospho IRAK1 (Thr209)	Rb	Polyclonal	IHC(p,f), ELISA, IF, IP, WB	Ms, Rt, ...	Conc.	1 ml
1-PH069-07	Phospho IRAK4 (Thr345)	Rb	Polyclonal	IHC(p,f), ELISA, IF, IP, WB	Hu, Ms, Rb, Rt, ...	Conc.	1 ml
1-PH070-07	Phospho KCND2/Kv4.2(Thr607)	Rb	Polyclonal	IHC(p,f), ELISA, IF, WB	Hu, Ms, Rt, ...	Conc.	1 ml
1-PH071-07	Phospho KLF5 (Ser272)	Rb	Polyclonal	IHC(p,f), ELISA, IF, IP, WB	Hu, Ms, Rb, Rt, ...	Conc.	1 ml
1-PH072-07	Phospho KLF5 (Ser275)	Rb	Polyclonal	IHC(p,f), ELISA, IF, IP, WB	Hu, Ms, Rb, Rt, ...	Conc.	1 ml
1-PH073-07	Phospho LRP6 (Thr1479)	Rb	Polyclonal	IHC(p,f), ELISA, IF, IP, WB	Hu, Ms, ...	Conc.	1 ml
1-PH074-07	Phospho LRRK2 (Thr1410)	Rb	Polyclonal	IHC(p,f), ELISA, IF, WB	Hu, Ms, Rb, Rt, ...	Conc.	1 ml
1-PH075-07	Phospho M CSF receptor (Tyr546)	Rb	Polyclonal	IHC(p,f), ELISA, IF, IP, WB	Hu, Ms, Rt, ...	Conc.	1 ml
1-PH076-07	Phospho MAP3K7IP1 (Ser423)	Rb	Polyclonal	IHC(p,f), ELISA, IF, IP, WB	Hu, Ms, Rt, ...	Conc.	1 ml

Please note that almost all antibodies are also available in other formats. Just ask our customer service team. Errors and misprints excepted.

Cat-No.	Product Name	Source	Clone	Application	Reactivity	Format	Quantity
1-PH077-07	Phospho MAP3K8/Tpl2 (Ser400)	Rb	Polyclonal	IHC(p,f), ELISA, IF, IP, WB	Hu, Ms, Rb, Rt, ...	Conc.	1 ml
1-PH078-07	Phospho MAP4K4 (Ser801)	Rb	Polyclonal	IHC(p,f), ELISA, IF, IP, WB	Hu, Ms, ...	Conc.	1 ml
1-PH079-07	Phospho MARK4 (Ser423)	Rb	Polyclonal	IHC(p,f), ELISA, IF, IP, WB	Hu, Ms, Rt, ...	Conc.	1 ml
1-PH080-07	Phospho MEF2C (Thr20)	Rb	Polyclonal	IHC(p,f), ELISA, IF, IP, WB	Hu, Ms, Rt, ...	Conc.	1 ml
1-PH081-07	Phospho MEK2 (Thr394)	Rb	Polyclonal	IHC(p,f), ELISA, IF, IP, WB	Hu, Ms, Rt, ...	Conc.	1 ml
1-PH082-07	Phospho Na+/K+ ATPase alpha1 (Ser 943)	Rb	Polyclonal	IHC(p,f), ELISA, IF, WB	Hu, Ms, Rt, ...	Conc.	1 ml
1-PH083-07	Phospho NDEL1 (Ser242)	Rb	Polyclonal	IHC(p,f), ELISA, IF, IP, WB	Hu, Ms, Rb, Rt, ...	Conc.	1 ml
1-PH084-07	Phospho NDEL1 (Thr219)	Rb	Polyclonal	IHC(p,f), ELISA, IF, IP, WB	Hu, Ms, Rb, Rt, ...	Conc.	1 ml
1-PH085-07	Phospho NF1 (Ser2515)	Rb	Polyclonal	IHC(p,f), ELISA, IF, IP	Hu, Ms, Rb, Rt, ...	Conc.	1 ml
1-PH086-07	Phospho NFKB p65 (Thr505)	Rb	Polyclonal	IHC(p,f), ELISA, IF, IP, WB	Hu, Ms, Rt, ...	Conc.	1 ml
1-PH087-07	Phospho NFKB2 (Ser866+Ser870)	Rb	Polyclonal	IHC(p,f), ELISA, IF, IP, WB	Hu, Ms, Rt, ...	Conc.	1 ml
1-PH088-07	Phospho NTRK2/TrkB (Tyr515)	Rb	Polyclonal	IHC(p,f), ELISA, IF, IP, WB	Hu, Ms, Rb, Rt, ...	Conc.	1 ml
1-PH089-07	Phospho p56Dok2 (Tyr142)	Rb	Polyclonal	IHC(p,f), ELISA, IF, IP, WB	Hu, Ms, Rt, ...	Conc.	1 ml
1-PH090-07	Phospho Paxillin (Tyr88)	Rb	Polyclonal	IHC(p,f), ELISA, IF, IP, WB	Hu, Ms, Rt, ...	Conc.	1 ml
1-PH091-07	Phospho PCNA (Tyr211)	Rb	Polyclonal	IHC(p,f), ELISA, IF, IP, WB	Hu, Ms, Rb, Rt, ...	Conc.	1 ml
1-PH092-07	Phospho PDGFRA (Tyr572)/PDGFRB (Tyr579)	Rb	Polyclonal	IHC(p,f), ELISA, IF, IP, WB	Hu, Ms, Rt, ...	Conc.	1 ml
1-PH093-07	Phospho PLB/Phospholamban (Phospho Ser16+Thr17)	Rb	Polyclonal	IHC(p,f), ELISA, IF, IP, WB	Hu, Ms, Rt, ...	Conc.	1 ml
1-PH094-07	Phospho PLC gamma 1 (Ser1248)	Rb	Polyclonal	IHC(p,f), ELISA, IF, IP, WB	Hu, Ms, Rt, ...	Conc.	1 ml
1-PH095-07	Phospho PLK1 (Ser482+Ser486+Ser490)	Rb	Polyclonal	IHC(p,f), ELISA, IF, IP, WB	Hu, Ms, Rt, ...	Conc.	1 ml
1-PH096-07	Phospho PP2A alpha/beta(Tyr119)	Rb	Polyclonal	IHC(p,f), ELISA, IF, IP, WB	Hu, Ms, Rt, ...	Conc.	1 ml
1-PH097-07	Phospho PRKCZ (Thr500)	Rb	Polyclonal	IHC(p,f), ELISA, IF, IP, WB	Hu, Ms, Rb, Rt, ...	Conc.	1 ml
1-PH098-07	Phospho PTPN6 (Tyr564)	Rb	Polyclonal	IHC(p,f), ELISA, IF, IP, WB	Hu, Ms, Rt, ...	Conc.	1 ml
1-PH099-07	Phospho RASGRF1 (Ser929)	Rb	Polyclonal	IHC(p,f), ELISA, IF, IP, WB	Hu, Ms, Rt, ...	Conc.	1 ml
1-PH100-07	Phospho RPS6KB1 (Ser421)	Rb	Polyclonal	IHC(p,f), ELISA, IF, IP, WB	Hu, Ms, Rb, Rt, ...	Conc.	1 ml
1-PH101-07	Phospho RPS6KB1 (Ser427)	Rb	Polyclonal	IHC(p,f), ELISA, IF, IP, WB	Hu, Ms, Rb, Rt, ...	Conc.	1 ml
1-PH102-07	Phospho Separase (Ser1073)	Rb	Polyclonal	IHC(p,f), ELISA, IF, IP, WB	Hu, ...	Conc.	1 ml
1-PH103-07	Phospho SGK1 (Ser422)	Rb	Polyclonal	IHC(p,f), ELISA, IF, IP, WB	Hu, Ms, Rb, Rt, ...	Conc.	1 ml
1-PH104-07	Phospho Tuberin/TC2C (Ser1420)	Rb	Polyclonal	IHC(p,f), ELISA, IF, IP, WB	Hu, Ms, Rt, ...	Conc.	1 ml
1-PH105-07	Phospho Tuberin/TC2C (Tyr927)	Rb	Polyclonal	IHC(p,f), ELISA, IF, IP, WB	Hu, Ms, Rb, Rt, ...	Conc.	1 ml
1-PH106-07	Phosphodiesterase 4A/PDE4A	Rb	Polyclonal	IHC(p,f), ELISA, IF, IP, WB	Hu, Ms, Rt, ...	Conc.	1 ml
1-PH107-07	Phosphodiesterase 4A8/PDE4A8	Rb	Polyclonal	IHC(p,f), ELISA, FACS, IF, WB	Hu, Ms, Rt, ...	Conc.	1 ml
1-PH108-07	Phosphodiesterase 4D/PDE4D	Rb	Polyclonal	IHC(p,f), ELISA, IF, IP, WB	Hu, Ms, Rb, Rt, ...	Conc.	1 ml
1-PH109-07	Phosphodiesterase 5A/PDE5A	Rb	Polyclonal	IHC(p,f), ELISA, IF, IP, WB	Hu, Ms, Rb, Rt, ...	Conc.	1 ml
1-PH110-07	Phosphodiesterase 7A/PDE7A	Rb	Polyclonal	IHC(p,f), ELISA, IF, WB	Hu, Ms, Rb, Rt, ...	Conc.	1 ml
1-PH111-07	Phosphodiesterase 7B/PDE7B	Rb	Polyclonal	IHC(p,f), ELISA, IF, WB	Hu, Ms, Rt, ...	Conc.	1 ml
1-PH112-07	Phosphoenolpyruvate carboxykinase 1/PCK1	Rb	Polyclonal	IHC(p,f), ELISA, IF, IP, WB	Hu, Ms, Rb, Rt, ...	Conc.	1 ml
1-PH113-07	Phosphoenolpyruvate carboxykinase 2/PCK2	Rb	Polyclonal	IHC(p,f), ELISA, IF, IP, WB	Hu, Ms, Rb, Rt, ...	Conc.	1 ml
1-PH114-07	Phosphoglycerate kinase 1/PGK1	Rb	Polyclonal	IHC(p,f), ELISA, IF, IP, WB	Hu, Ms, Rb, Rt, ...	Conc.	1 ml
1-PH115-07	Phosphoglycerate mutase A/B/PGAM1/2	Rb	Polyclonal	IHC(p,f), ELISA, IF, IP, WB	Hu, Ms, Rt, ...	Conc.	1 ml
1-PH116-07	Phosphohistone H3	Rb	Polyclonal	IHC(p,f)	Hu	Conc.	1 ml
1-PH117-07	Phosphoinositide dependent protein kinase 1/PDPK1	Rb	Polyclonal	IHC(p,f), ELISA, IF, IP, WB	Hu, Ms, Rb, Rt, ...	Conc.	1 ml
1-PH118-07	Phosphoinositide interacting protein/PIRT	Rb	Polyclonal	IHC(p,f), ELISA, IF	Hu, Ms, Rb, Rt, ...	Conc.	1 ml
1-PH119-07	Phosphoinositide lipid phosphatase/PTPMT1	Rb	Polyclonal	IHC(p,f), ELISA, IF, IP, WB	Hu, Ms, Rt, ...	Conc.	1 ml
1-PH120-07	Phospholamban	Rb	Polyclonal	IHC(p,f), ELISA, IF, WB	Hu, Ms, Rt, ...	Conc.	1 ml
1-PH121-07	Phospholemman	Rb	Polyclonal	IHC(p,f), ELISA, FACS, IF, IP, WB	Hu, Ms, Rt, ...	Conc.	1 ml
1-PH122-07	Phospholipase A2 activator protein/PLAP	Rb	Polyclonal	IHC(p,f), ELISA, IF, IP, WB	Hu, Ms, Rb, Rt, ...	Conc.	1 ml
1-PH123-07	Phospholipase C beta 1/PLCB1	Rb	Polyclonal	IHC(p,f), ELISA, IF, WB	Hu, Ms, Rt, ...	Conc.	1 ml
1-PH124-07	Phospholipase C beta 2/PLCB2	Rb	Polyclonal	IHC(p,f), ELISA, IF, WB	Hu, Ms, Rb, Rt, ...	Conc.	1 ml
1-PH125-07	Phospholipase C beta 3/PLCB3	Rb	Polyclonal	IHC(p,f), ELISA, IF, IP, WB	Hu, Ms, Rt, ...	Conc.	1 ml
1-PH126-07	Phospholipase C beta 3/PLCB3	Rb	Polyclonal	IHC(p,f), ELISA, IF, WB	Hu, Ms, Rb, Rt, ...	Conc.	1 ml
1-PH127-07	Phospholipase C gamma 1/PLCG1	Rb	Polyclonal	IHC(p,f), ELISA, IF, IP, WB	Hu, Ms, Rt, ...	Conc.	1 ml

Please note that almost all antibodies are also available in other formats. Just ask our customer service team. Errors and misprints excepted.

Cat-No.	Product Name	Source	Clone	Application	Reactivity	Format	Quantity
1-PH128-07	Phospholipase C gamma 2/PLCG2	Rb	Polyclonal	IHC(p,f), ELISA, IF, IP, WB	Hu, Ms, Rb, Rt, ...	Conc.	1 ml
1-PH129-07	Phospholipase C zeta 1/PLCZ1	Rb	Polyclonal	IHC(p,f), ELISA, IF, IP, WB	Hu, Ms, Rt, ...	Conc.	1 ml
1-PH130-07	Phospholipase C like 1/PLCL1	Rb	Polyclonal	IHC(p,f), ELISA, IF, IP, WB	Hu, Ms, Rt, ...	Conc.	1 ml
1-PH131-07	Phospholipid scramblase 3/PLSCR3	Rb	Polyclonal	IHC(p,f), ELISA, IF, IP	Hu, Ms, Rt, ...	Conc.	1 ml
1-PH132-07	Phosphomevalonate kinase/PMVK	Rb	Polyclonal	IHC(p,f), ELISA, IF, IP, WB	Hu, Ms, Rt, ...	Conc.	1 ml
1-PH133-07	Phosphoprotein enriched in astrocytes 15kD/PEA15	Rb	Polyclonal	IHC(p,f), ELISA, IF, IP	Hu, Ms, Rt, ...	Conc.	1 ml
1-PH134-07	Phosphoribosylaminoimidazole carboxylase/PAICS	Rb	Polyclonal	IHC(p,f), ELISA, IF, IP, WB	Hu, Ms, Rb, Rt, ...	Conc.	1 ml
1-PH135-07	Phosphorylase kinase alpha 1/PHKA1	Rb	Polyclonal	IHC(p,f), ELISA, IF, IP, WB	Hu, Ms, Rt, ...	Conc.	1 ml
1-PH136-07	Phosphorylase kinase beta/PHKB	Rb	Polyclonal	IHC(p,f), ELISA, IF, IP, WB	Hu, Ms, Rb, Rt, ...	Conc.	1 ml
1-PH137-07	Phosphorylase kinase gamma 1/PHKG1	Rb	Polyclonal	IHC(p,f), ELISA, IF, IP, WB	Hu, Ms, Rt, ...	Conc.	1 ml
1-PH138-07	Phosphorylase kinase gamma 2/PHKG2	Rb	Polyclonal	IHC(p,f), ELISA, IF, IP, WB	Hu, Ms, Rb, Rt, ...	Conc.	1 ml
1-PH139-07	Phosphorylethanolamine transferase/PCYT2	Rb	Polyclonal	IHC(p,f), ELISA, IF, WB	Hu, Ms, Rt, ...	Conc.	1 ml
1-PH140-07	Phosphotyrosine interaction domain containing protein 1/PID1	Rb	Polyclonal	IHC(p,f), ELISA, IF, IP, WB	Hu, Ms, Rt, ...	Conc.	1 ml
1-PH141-07	Phytanic acid oxidase/PHYH	Ms	N210/5	WB, ICC	Hu, Ms, Rt	Conc.	1 ml
1-PH142-07	Phytanic acid oxidase/PHYH	Rb	Polyclonal	IHC(p,f), ELISA, IF, IP, WB	Hu, Ms, Rb, Rt, ...	Conc.	1 ml
1-PH143-07	Phytanoyl CoA hydroxylase 2/PHYH2	Rb	Polyclonal	IHC(p,f), ELISA, IF, IP, WB	Hu, Ms, Rt, ...	Conc.	1 ml
1-PH144-07	Phytanoyl CoA hydroxylase interacting protein/PHYHIP	Rb	Polyclonal	IHC(p,f), ELISA, IF, WB	Hu, Ms, Rt, ...	Conc.	1 ml
1-PI001-07	Piccolo	Rb	Polyclonal	IHC(p,f), ELISA, IF	Hu, Ms, Rt, ...	Conc.	1 ml
1-PI002-07	Pig cholerae salmonella	Rb	Polyclonal	IHC(p,f), ELISA, IF, IP	Ms, ...	Conc.	1 ml
1-PI003-07	PiggyBac transposable element derived 3/PGBD3	Rb	Polyclonal	IHC(p,f), ELISA, IF, WB	Hu, ...	Conc.	1 ml
1-PI004-07	Pikachurin/EGFLAM	Rb	Polyclonal	IHC(p,f), ELISA, IF, WB	Hu, Ms, Rt, ...	Conc.	1 ml
1-PI005-07	Pin2 interacting protein X1/PINX 1	Rb	Polyclonal	IHC(p,f), ELISA, IF, WB	Hu, Ms, Rt, ...	Conc.	1 ml
1-PI006-07	Pinin	Rb	Polyclonal	IHC(p,f), ELISA, IF, IP, WB	Hu, Ms, Rb, Rt, ...	Conc.	1 ml
1-PI007-07	Pituitary adenylate cyclase activating polypeptide receptor/ADCYAP1R1	Rb	Polyclonal	IHC(p,f), ELISA, IF, IP, WB	Hu, Ms, Rb, Rt, ...	Conc.	1 ml
1-PI008-07	Pituitary homeobox 3/PITX3	Rb	Polyclonal	IHC(p,f), ELISA, IF, WB	Hu, Ms, Rb, Rt, ...	Conc.	1 ml
1-PI009-07	Piwi like 1/PIWIL1	Rb	Polyclonal	IHC(p,f), ELISA, IF, IP, WB	Hu, Ms, Rt, ...	Conc.	1 ml
1-PI010-07	Piwi like 2/PIWIL2	Rb	Polyclonal	IHC(p,f), ELISA, IF, WB	Hu, Ms, Rt, ...	Conc.	1 ml
1-PI011-07	Piwi like 3/PIWIL3	Rb	Polyclonal	IHC(p,f), ELISA, IF, IP	Hu, Ms, Rb, Rt, ...	Conc.	1 ml
1-PI012-07	Piwi like 4/PIWIL4	Rb	Polyclonal	IHC(p,f), ELISA, IF, IP, WB	Hu, Ms, ...	Conc.	1 ml
1-PI013-07	Pituitary adenylate cyclase activating polypeptide 27/38/PACAP	Rb	Polyclonal	IHC(p,f), ELISA, IF, IP, WB	Hu, Ms, Rt, ...	Conc.	1 ml
1-PI014-07	Pituitary adenylate cyclase activating polypeptide 38/PACAP	Rb	Polyclonal	IHC(p,f), ELISA, IF, IP, WB	Hu, Ms, Rt, ...	Conc.	1 ml
1-PL001-07	Placenta growth factor/PLGF	Rb	Polyclonal	IHC(p,f), ELISA, IF, IP, WB	Ms, ...	Conc.	1 ml
1-PL002-07	Placenta growth factor/PLGF (human)	Rb	Polyclonal	IHC(p,f), ELISA, IF, IP, WB	Hu, ...	Conc.	1 ml
1-PL003-07	Placenta growth factor/PLGF (mouse, rat, pig)	Rb	Polyclonal	IHC(p,f), ELISA, IF, IP, WB	Ms, Rt, ...	Conc.	1 ml
1-PL004-07	Placental alkaline phosphatase/PLAP	Ms		IHC(p,f)	Hu	Conc.	1 ml
1-PL005-07	Placental alkaline phosphatase/PLAP	Ms	F5C2	IHC(f), WB, ELISA		Conc.	1 ml
1-PL006-07	Placental alkaline phosphatase/PLAP	Ms	H7E8	IHC(p,f), WB, ELISA	Hu	Conc.	1 ml
1-PL007-07	Plakophilin 1	Rb	Polyclonal	IHC(p,f), ELISA, IF, IP, WB	Hu, Ms, Rb, Rt, ...	Conc.	1 ml
1-PL008-07	Plakophilin 2	Rb	Polyclonal	IHC(p,f), ELISA, IF, WB	Hu, Ms, Rt, ...	Conc.	1 ml
1-PL009-07	Plant lectin B4/IB4	Rb	Polyclonal	IHC(p,f), ELISA, IP, WB		Conc.	1 ml
1-PL010-07	Plasma glutamate carboxypeptidase/PGCP	Rb	Polyclonal	IHC(p,f), ELISA, IF, WB	Hu, Ms, Rt, ...	Conc.	1 ml
1-PL011-07	Plasma membrane calcium ATPase/PMCA	Rb	Polyclonal	IHC(p,f), ELISA, FACS, IF, IP, WB	Hu, Ms, Rt, ...	Conc.	1 ml
1-PL012-07	Plasma membrane calcium ATPase 1/PMCA1	Rb	Polyclonal	IHC(p,f), ELISA, FACS, IF, IP, WB	Hu, Ms, Rb, Rt, ...	Conc.	1 ml
1-PL013-07	Plasma membrane calcium ATPase 3/PMCA3	Rb	Polyclonal	IHC(p,f), ELISA, IF, WB	Hu, Ms, Rt, ...	Conc.	1 ml
1-PL014-07	Plasma membrane calcium ATPase 4/PMCA4	Rb	Polyclonal	IHC(p,f), ELISA, IF, IP, WB	Ms, Rt, ...	Conc.	1 ml
1-PL015-07	Plasma membrane calcium ATPase 4B/PMCA4B	Rb	Polyclonal	IHC(p,f), ELISA, FACS, IF, IP, WB	Hu, Ms, Rb, Rt, ...	Conc.	1 ml
1-PL016-07	Plasma phospholipid transfer protein/PLTP	Rb	Polyclonal	IHC(p,f), ELISA, IF, IP, WB	Hu, Ms, Rb, Rt, ...	Conc.	1 ml

Please note that almost all antibodies are also available in other formats. Just ask our customer service team. Errors and misprints excepted.

Cat-No.	Product Name	Source	Clone	Application	Reactivity	Format	Quantity
1-PL017-07	Plasmin inhibitor alpha 2	Rb	Polyclonal	IHC(p,f), ELISA, IF, IP, WB	Hu, Ms, Rb, Rt, ...	Conc.	1 ml
1-PL018-07	Plasminogen	Rb	Polyclonal	IHC(p,f), ELISA, IF, IP, WB	Hu, Ms, Rt, ...	Conc.	1 ml
1-PL019-07	Plasminogen activator inhibitor 1/PAI 1	Rb	Polyclonal	IHC(p,f), ELISA, IF, IP, WB	Hu, Ms, Rb, Rt, ...	Conc.	1 ml
1-PL020-07	Plasminogen like B2/PLGLB2	Rb	Polyclonal	IHC(p,f), ELISA, IF	Hu, Ms, Rb, Rt, ...	Conc.	1 ml
1-PL021-07	Plastin L	Rb	Polyclonal	IHC(p,f), ELISA, IF, IP, WB	Hu, Ms, Rt, ...	Conc.	1 ml
1-PL022-07	Platelet activating factor acetylhydrolase IB beta/PAFAH1B2	Rb	Polyclonal	IHC(p,f), ELISA, IF, WB	Hu, Ms, Rt, ...	Conc.	1 ml
1-PL023-07	Platelet activating factor acetylhydrolase IB gamma/PAFAH1B3	Rb	Polyclonal	IHC(p,f), ELISA, IF, IP, WB	Hu, Ms, Rt, ...	Conc.	1 ml
1-PL024-07	Platelet activating factor acetylhydrolase/PAFAH2	Rb	Polyclonal	IHC(p,f), ELISA, IF, IP, WB	Hu, Ms, Rt, ...	Conc.	1 ml
1-PL025-07	Platelet activating factor receptor/PAFR	Rb	Polyclonal	IHC(p,f), ELISA, IF, IP, WB	Hu, Ms, Rb, Rt, ...	Conc.	1 ml
1-PL026-07	Platelet activating receptor homolog/GPR171	Rb	Polyclonal	IHC(p,f), ELISA, FACS, IF, IP, WB	Hu, Ms, Rt, ...	Conc.	1 ml
1-PL027-07	Platelet derived growth factor A	Rb	Polyclonal	IHC(p,f), ELISA, IF, IP, WB	Hu, Ms, Rb, Rt, ...	Conc.	1 ml
1-PL028-07	Platelet derived growth factor A	Rb	Polyclonal	IHC(p,f), ELISA, IF, WB	Hu, Ms, Rb, Rt, ...	Conc.	1 ml
1-PL029-07	Platelet derived growth factor AA/BB	Rb	Polyclonal	IHC(p,f), ELISA, IF, WB	Hu, Ms, Rt, ...	Conc.	1 ml
1-PL030-07	Platelet derived growth factor AB	Rb	Polyclonal	IHC(p,f), ELISA, IF, IP, WB	Hu, Ms, Rt, ...	Conc.	1 ml
1-PL031-07	Platelet derived growth factor B	Rb	Polyclonal	IHC(p,f), ELISA, IF, WB	Hu, Ms, Rb, Rt, ...	Conc.	1 ml
1-PL032-07	Platelet derived growth factor B	Rb	Polyclonal	IHC(p,f), ELISA, IF, IP, WB	Hu, Ms, Rt, ...	Conc.	1 ml
1-PL033-07	Platelet derived growth factor C	Rb	Polyclonal	IHC(p,f), ELISA, IF, IP, WB	Hu, Ms, Rt, ...	Conc.	1 ml
1-PL034-07	Platelet derived growth factor receptor alpha/CD140a	Rb	Polyclonal	IHC(p,f), ELISA, IF, IP, WB	Hu, Ms, Rt, ...	Conc.	1 ml
1-PL035-07	Platelet derived growth factor receptor beta/CD140b	Rb	Polyclonal	IHC(p,f), ELISA, IF, IP, WB	Hu, Ms, Rt, ...	Conc.	1 ml
1-PL036-07	Platelet factor 4/CXCL4	Rb	Polyclonal	IHC(p,f), ELISA, IF, IP, WB	Hu, Ms, Rb, Rt, ...	Conc.	1 ml
1-PL037-07	Pleckstrin homology domain containing family E member 1/PLEKHE1	Rb	Polyclonal	IHC(p,f), ELISA, IF, IP, WB	Hu, Ms, Rb, Rt, ...	Conc.	1 ml
1-PL038-07	Pleckstrin homology domain containing family G member 5/PLEKHG5	Rb	Polyclonal	IHC(p,f), ELISA, IF, WB	Hu, Ms, Rt, ...	Conc.	1 ml
1-PL039-07	Pleckstrin homology domain containing family M member 2/PLEKHM2	Rb	Polyclonal	IHC(p,f), ELISA, IF, IP, WB	Hu, Ms, Rt, ...	Conc.	1 ml
1-PL040-07	Pleckstrin homology domain containing family M member 3/PLEKHM3	Rb	Polyclonal	IHC(p,f), ELISA, IF, IP, WB	Hu, Ms, Rt, ...	Conc.	1 ml
1-PL041-07	Pleckstrin homology like domain family A member 1/PHLDA1	Rb	Polyclonal	IHC(p,f), ELISA, IF, IP, WB	Hu, Ms, Rt, ...	Conc.	1 ml
1-PL042-07	Pleckstrin/p47	Rb	Polyclonal	IHC(p,f), ELISA, IF, WB	Hu, Ms, ...	Conc.	1 ml
1-PL043-07	Plectin	Rb	Polyclonal	IHC(p,f), ELISA, IF	Hu, Ms, Rt, ...	Conc.	1 ml
1-PL044-07	Pleiomorphic adenoma gene 1/PLAG1	Rb	Polyclonal	IHC(p,f), ELISA, IF, IP, WB	Hu, Ms, Rt, ...	Conc.	1 ml
1-PL045-07	Pleiomorphic adenoma like 1/PLAGL1	Rb	Polyclonal	IHC(p,f), ELISA, IF, WB	Hu, Ms, Rt, ...	Conc.	1 ml
1-PL046-07	Pleiomorphic adenoma like 2/PLAGL2	Rb	Polyclonal	IHC(p,f), ELISA, IF, IP, WB	Hu, Ms, Rt, ...	Conc.	1 ml
1-PL047-07	Pleiotrophin/PTN	Rb	Polyclonal	IHC(p,f), ELISA, IF, IP, WB	Hu, Ms, Rb, Rt, ...	Conc.	1 ml
1-PL048-07	Plexin A1	Rb	Polyclonal	IHC(p,f), ELISA, FACS, IF, IP, WB	Hu, Ms, Rb, Rt, ...	Conc.	1 ml
1-PL049-07	Plexin A2	Rb	Polyclonal	IHC(p,f), ELISA, FACS, IF, IP, WB	Hu, Ms, Rt, ...	Conc.	1 ml
1-PL050-07	Plexin A3	Rb	Polyclonal	IHC(p,f), ELISA, IF, WB	Hu, Ms, Rt, ...	Conc.	1 ml
1-PL051-07	Plexin A4	Rb	Polyclonal	IHC(p,f), ELISA, IF, WB	Hu, Ms, Rt, ...	Conc.	1 ml
1-PL052-07	Plexin B1	Rb	Polyclonal	IHC(p,f), ELISA, FACS, IF	Hu, Ms, Rb, Rt, ...	Conc.	1 ml
1-PL053-07	Plexin B2	Rb	Polyclonal	IHC(p,f), ELISA, IF, WB	Hu, Ms, Rt, ...	Conc.	1 ml
1-PL054-07	Plexin B3	Rb	Polyclonal	IHC(p,f), ELISA, FACS, IF, WB	Hu, Ms, Rt, ...	Conc.	1 ml
1-PL055-07	Pluripotent embryonic stem cell related protein 1/DPPA2	Rb	Polyclonal	IHC(p,f), ELISA, IF, IP, WB	Hu, Ms, Rt, ...	Conc.	1 ml
1-PM001-07	Pmel17/gp100	Ms	NK1/beteb	IHC(p,f), FACS, ICC/IF	Hu	Conc.	1 ml
1-PM002-07	PMS1	Rb	Polyclonal	IHC(p,f), ELISA, IF, WB	Hu, Ms, Rb, Rt, ...	Conc.	1 ml
1-PM003-07	PMS1	Rb	Polyclonal	IHC(p,f), ELISA, IF, WB	Hu, Ms, Rt, ...	Conc.	1 ml
1-PM004-07	PMS2	Rb	Polyclonal	IHC(p,f), IF, WB	Hu, Ms, Rb, Rt, ...	Conc.	1 ml
1-PN001-07	Pneumocystis carinii	Ms	3F6	IHC(p,f)	Hu	Conc.	1 ml
1-PN002-07	PNL2	Ms	PNL2	IHC(p,f)	Hu	Conc.	1 ml

Please note that almost all antibodies are also available in other formats. Just ask our customer service team. Errors and misprints excepted.

Cat-No.	Product Name	Source	Clone	Application	Reactivity	Format	Quantity
1-PO001-07	Podocalyxin/PODXL	Rb	Polyclonal	IHC(p,f), ELISA, IF, IP, WB	Hu, Ms, Rt, ...	Conc.	1 ml
1-PO002-07	Podocin/NPHS2	Rb	Polyclonal	IHC(p,f), ELISA, FACS, IF, IP, WB	Hu, Ms, Rb, Rt, ...	Conc.	1 ml
1-PO003-07	Podocyte expressed 1/POD1	Rb	Polyclonal	IHC(p,f), ELISA, IF, WB	Hu, Ms, Rt, ...	Conc.	1 ml
1-PO004-07	Podoplanin	Ms	D2-40	IHC(p,f)	Hu	Conc.	1 ml
1-PO005-07	Podoplanin	Rb	Polyclonal	IHC(p,f), ELISA, IF, IP, WB	Ms, Rt, ...	Conc.	1 ml
1-PO006-07	Podoplanin	Rb	Polyclonal	IHC(p,f), ELISA, FACS, IF, WB	Hu, ...	Conc.	1 ml
1-PO007-07	Pokemon	Rb	Polyclonal	IHC(p,f), ELISA, IF, IP, WB	Hu, Ms, Rt, ...	Conc.	1 ml
1-PO008-07	Polo like kinase 1/PLK1	Rb	Polyclonal	IHC(p,f), IF	Hu	Conc.	1 ml
1-PO009-07	Polo like kinase 1/PLK1	Rb	Polyclonal	IHC(p,f), ELISA, IF, IP, WB	Hu, Ms, Rb, Rt, ...	Conc.	1 ml
1-PO010-07	Polo like kinase 5/PLK5	Rb	Polyclonal	IHC(p,f), ELISA, IF, IP, WB	Hu, Ms, Rt, ...	Conc.	1 ml
1-PO011-07	Poly [ADP ribose] polymerase 1/PARP1	Rb	Polyclonal	IHC(p,f), ELISA, IF, IP, WB	Hu, Ms, Rt, ...	Conc.	1 ml
1-PO012-07	Poly [ADP ribose] polymerase 1/PARP1 (N-terminal)	Rb	Polyclonal	IHC(p,f), ELISA, IF, IP, WB	Hu, Ms, Rt, ...	Conc.	1 ml
1-PO013-07	Poly [ADP ribose] polymerase 16/PARP16	Rb	Polyclonal	IHC(p,f), ELISA, IF, WB	Hu, Ms, Rt, ...	Conc.	1 ml
1-PO014-07	Polyadenylate binding protein 1/PABP	Rb	Polyclonal	IHC(p,f), ELISA, IF, IP, WB	Hu, Ms, Rb, Rt, ...	Conc.	1 ml
1-PO015-07	Polyamine modulated factor 1/PMF1	Rb	Polyclonal	IHC(p,f), ELISA, IF, WB	Hu, Ms, Rt, ...	Conc.	1 ml
1-PO016-07	Polycomb group RING finger protein 1/PCGF1	Rb	Polyclonal	IHC(p,f), ELISA, IF, IP, WB	Hu, Ms, Rb, Rt, ...	Conc.	1 ml
1-PO017-07	Polycomb group RING finger protein 1/PCGF1	Rb	Polyclonal	IHC(p,f), ELISA, IF, WB	Hu, Ms, Rb, Rt, ...	Conc.	1 ml
1-PO018-07	Polycomb group RING finger protein 1/PCGF1	Rb	Polyclonal	IHC(p,f), ELISA, IF, IP, WB	Hu, Ms, Rb, Rt, ...	Conc.	1 ml
1-PO019-07	Polycomb group RING finger protein 2/PCGF2	Rb	Polyclonal	IHC(p,f), ELISA, IF, WB	Hu, Ms, Rt, ...	Conc.	1 ml
1-PO020-07	Polycomb group RING finger protein 3/PCGF3	Rb	Polyclonal	IHC(p,f), ELISA, IF, WB	Hu, Ms, Rt, ...	Conc.	1 ml
1-PO021-07	Polycystic kidney disease 1 like 3/PKD1L3	Rb	Polyclonal	IHC(p,f), ELISA, IF, WB	Hu, ...	Conc.	1 ml
1-PO022-07	Polycystin 1	Rb	Polyclonal	IHC(p,f), ELISA, IF, IP, WB	Hu, Ms, ...	Conc.	1 ml
1-PO023-07	Polycystin 2	Rb	Polyclonal	IHC(p,f), ELISA, IF, IP, WB	Hu, Ms, Rt, ...	Conc.	1 ml
1-PO024-07	Polyglutamine tract binding protein 1/PQBP1	Rb	Polyclonal	IHC(p,f), ELISA, IF, WB	Hu, Ms, Rt, ...	Conc.	1 ml
1-PO025-07	Polyhomeotic 2	Rb	Polyclonal	IHC(p,f), ELISA, IF, WB	Hu, Ms, Rt, ...	Conc.	1 ml
1-PO026-07	Polymerase delta interacting protein 3/SKAR	Rb	Polyclonal	IHC(p,f), ELISA, IF, IP, WB	Hu, Ms, Rt, ...	Conc.	1 ml
1-PO027-07	Polymeric immunoglobulin receptor/PIGR	Rb	Polyclonal	IHC(p,f), ELISA, FACS, IF, IP, WB	Hu, Ms, Rt, ...	Conc.	1 ml
1-PO028-07	Polymoma virus enhancer 3/PEA3	Rb	Polyclonal	IHC(p,f), ELISA, IF, WB	Hu, Ms, Rb, Rt, ...	Conc.	1 ml
1-PO029-07	Polynucleotide adenyltransferase alpha/beta/gamma	Rb	Polyclonal	IHC(p,f), ELISA, IF, WB	Hu, Ms, Rt, ...	Conc.	1 ml
1-PO030-07	Polynucleotide adenyltransferase beta	Rb	Polyclonal	IHC(p,f), ELISA, IF, WB	Hu, Ms, Rb, Rt, ...	Conc.	1 ml
1-PO031-07	Polynucleotide kinase/PNKP	Rb	Polyclonal	IHC(p,f), ELISA, IF, IP, WB	Hu, Ms, Rt, ...	Conc.	1 ml
1-PO032-07	Polynucleotide phosphorylase like protein 1/PNPT1	Rb	Polyclonal	IHC(p,f), ELISA, IF, IP, WB	Hu, Ms, Rt, ...	Conc.	1 ml
1-PO033-07	Polyphenol oxidase/PPO	Rb	Polyclonal	IHC(p,f), ELISA, IF, WB	Dg, Hu, Rb, ...	Conc.	1 ml
1-PO034-07	Polyphosphoinositide phosphatase/Sac3	Ms	N202/7	IHC, WB, ICC	Hu, Ms, Rt	Conc.	1 ml
1-PO035-07	Polypyrimidine tract binding protein 1/PTBP1	Rb	Polyclonal	IHC(p,f), ELISA, IF, WB	Hu, Ms, Rt, ...	Conc.	1 ml
1-PO036-07	Polypyrimidine tract binding protein 2/PTBP2	Rb	Polyclonal	IHC(p,f), ELISA, IF, WB	Hu, Ms, Rt, ...	Conc.	1 ml
1-PO037-07	Porcine reproductive and respiratory syndrome/ PRRSV	Ms	Polyclonal	IHC(p,f), ELISA, IF, IP	Rt, ...	Conc.	1 ml
1-PO038-07	Porcine reproductive and respiratory syndrome/ PRRSV	Rb	Polyclonal	IHC(p,f), ELISA, IF, IP		Conc.	1 ml
1-PO039-07	Porcine reproductive and respiratory syndrome/ PRRSV GP5	Rb	Polyclonal	IHC(p,f), ELISA, IF, IP, WB		Conc.	1 ml
1-PO040-07	Porcine reproductive and respiratory syndrome/ PRRSV M protein	Rb	Polyclonal	IHC(p,f), ELISA, IF, IP, WB		Conc.	1 ml
1-PO041-07	Porimin	Rb	Polyclonal	IHC(p,f), ELISA, FACS, IF, IP, WB	Hu, Ms, Rt, ...	Conc.	1 ml
1-PO042-07	Postsynaptic density protein 93/PSD93	Ms	N18/30	IHC, WB, IP	Hu, Ms, Rt	Conc.	1 ml
1-PO043-07	Postsynaptic density protein 93/PSD93	Ms	N18/28	WB, ICC	Hu, Ms, Rt	Conc.	1 ml
1-PO044-07	Postsynaptic density protein 93/PSD93	Rb	Polyclonal	IHC(p,f), ELISA, IF, IP, WB	Hu, Ms, Rb, Rt, ...	Conc.	1 ml
1-PO045-07	Postsynaptic density protein 95/PSD95	Ms	K28/43	IHC, WB, IP, EM	Hu, Ms, Rt	Conc.	1 ml
1-PO046-07	Postsynaptic density protein 95/PSD95	Rb	Polyclonal	IHC(p,f), ELISA, IF, IP, WB	Hu, Ms, Rb, Rt, ...	Conc.	1 ml
1-PO047-07	POT1 and TIN2 organizing protein/PTOP	Rb	Polyclonal	IHC(p,f), ELISA, IF, IP, WB	Hu, Ms, Rt, ...	Conc.	1 ml
1-PO048-07	Potassium channel BKbeta2	Ms	N53/32	WB, IP, ICC	Hu, Ms, Rt	Conc.	1 ml

Please note that almost all antibodies are also available in other formats. Just ask our customer service team. Errors and misprints excepted.

Cat-No.	Product Name	Source	Clone	Application	Reactivity	Format	Quantity
1-PO049-07	Potassium channel BKbeta3a	Ms	N40B/18	IHC, WB, IP	Hu, Ms, Rt	Conc.	1 ml
1-PO050-07	Potassium channel BKbeta4	Ms	L18A/3	IHC, WB, IP	Hu, Ms, Rt	Conc.	1 ml
1-PO051-07	Potassium channel HERG	Rb	Polyclonal	IHC(p,f), ELISA, IF, IP, WB	Hu, Ms, Rb, Rt, ...	Conc.	1 ml
1-PO052-07	Potassium channel interacting protein 1/KChIP1	Ms	K55/7	IHC, IP	Hu, Ms, Rt	Conc.	1 ml
1-PO053-07	Potassium channel interacting protein 2/KChIP2	Rb	Polyclonal	IHC(p,f), ELISA, IF, WB	Hu, Ms, Rt, ...	Conc.	1 ml
1-PO054-07	Potassium channel interacting protein 2b/KChIP2b	Ms	K60/73	IHC, WB, IP	Hu, Ms, Rt	Conc.	1 ml
1-PO055-07	Potassium channel interacting protein 3/KChIP3	Ms	K66/38	IHC, WB, IP	Hu, Ms, Rt	Conc.	1 ml
1-PO056-07	Potassium channel interacting protein 3/KChIP3	Rb	Polyclonal	IHC(p,f), ELISA, IF, IP, WB	Hu, Ms, Rb, Rt, ...	Conc.	1 ml
1-PO057-07	Potassium channel KCNE1	Rb	Polyclonal	IHC(p,f), ELISA, IF, WB	Hu, ...	Conc.	1 ml
1-PO058-07	Potassium channel KCNE1L	Rb	Polyclonal	IHC(p,f), ELISA, IF, WB	Hu, Ms, Rt, ...	Conc.	1 ml
1-PO059-07	Potassium channel KCNE2	Rb	Polyclonal	IHC(p,f), ELISA, IF, WB	Hu, Ms, ...	Conc.	1 ml
1-PO060-07	Potassium channel KCNE3	Rb	Polyclonal	IHC(p,f), ELISA, IF, WB	Hu, Ms, Rt, ...	Conc.	1 ml
1-PO061-07	Potassium channel KCNE4	Rb	Polyclonal	IHC(p,f), ELISA, IF	Hu, Ms, Rt, ...	Conc.	1 ml
1-PO062-07	Potassium channel KCNK9/KCNK3	Rb	Polyclonal	IHC(p,f), ELISA, IF, IP, WB	Hu, Ms, Rb, Rt, ...	Conc.	1 ml
1-PO063-07	Potassium channel KCNN3	Rb	Polyclonal	IHC(p,f), ELISA, IF, WB	Hu, Ms, Rb, Rt, ...	Conc.	1 ml
1-PO064-07	Potassium channel KCNN4	Rb	Polyclonal	IHC(p,f), ELISA, IF, IP, WB	Hu, Ms, Rb, Rt, ...	Conc.	1 ml
1-PO065-07	Potassium channel KCNT2	Rb	Polyclonal	IHC(p,f), ELISA, IF, WB	Hu, Ms, Rt, ...	Conc.	1 ml
1-PO066-07	Potassium channel KCTD5	Rb	Polyclonal	IHC(p,f), ELISA, FACS, IF, WB	Hu, Ms, Rb, Rt, ...	Conc.	1 ml
1-PO067-07	Potassium channel KCTD7	Rb	Polyclonal	IHC(p,f), ELISA, IF, WB	Hu, Ms, Rb, Rt, ...	Conc.	1 ml
1-PO068-07	Potassium channel KCTD8	Rb	Polyclonal	IHC(p,f), ELISA, IF, WB	Hu, Ms, Rb, Rt, ...	Conc.	1 ml
1-PO069-07	Potassium channel KCTD11	Rb	Polyclonal	IHC(p,f), ELISA, IF, WB	Hu, Ms, Rt, ...	Conc.	1 ml
1-PO070-07	Potassium channel KCTD12	Rb	Polyclonal	IHC(p,f), ELISA, IF, WB	Hu, Ms, Rb, Rt, ...	Conc.	1 ml
1-PO071-07	Potassium channel KCTD18	Rb	Polyclonal	IHC(p,f), ELISA, IF, WB	Hu, Ms, Rt, ...	Conc.	1 ml
1-PO072-07	Potassium channel Kir1.1	Rb	Polyclonal	IHC(p,f), ELISA, IF, IP, WB	Hu, Ms, Rb, Rt, ...	Conc.	1 ml
1-PO073-07	Potassium channel Kir2.1	Ms	N112B/14	WB, ICC	Ms, Rt	Conc.	1 ml
1-PO074-07	Potassium channel Kir2.2	Ms	N124B/38	WB, ICC	Rt	Conc.	1 ml
1-PO075-07	Potassium channel Kir2.3	Ms	N25/35	IHC, WB	Hu, Ms, Rt	Conc.	1 ml
1-PO076-07	Potassium channel Kir3.1	Rb	Polyclonal	IHC(p,f), ELISA, IF, IP, WB	Hu, Ms, Rt, ...	Conc.	1 ml
1-PO077-07	Potassium channel Kir3.2	Rb	Polyclonal	IHC(p,f), ELISA, IF, IP, WB	Hu, Ms, Rb, Rt, ...	Conc.	1 ml
1-PO078-07	Potassium channel Kir3.3	Rb	Polyclonal	IHC(p,f), ELISA, FACS, IF, IP, WB	Hu, Ms, Rt, ...	Conc.	1 ml
1-PO079-07	Potassium channel Kir3.4	Rb	Polyclonal	IHC(p,f), ELISA, IF, WB	Hu, Ms, Rt, ...	Conc.	1 ml
1-PO080-07	Potassium channel Kir4.1	Rb	Polyclonal	IHC(p,f), ELISA, FACS, IF, WB	Hu, Ms, Rb, Rt, ...	Conc.	1 ml
1-PO081-07	Potassium channel Kir5.1	Rb	Polyclonal	IHC(p,f), ELISA, IF, WB	Hu, Ms, Rb, Rt, ...	Conc.	1 ml
1-PO082-07	Potassium channel Kir6.1	Rb	Polyclonal	IHC(p,f), ELISA, FACS, IF, IP, WB	Hu, Ms, Rb, Rt, ...	Conc.	1 ml
1-PO083-07	Potassium channel Kir6.2	Rb	Polyclonal	IHC(p,f), ELISA, IF, IP, WB	Hu, Ms, Rb, Rt, ...	Conc.	1 ml
1-PO084-07	Potassium channel Kv beta 1	Rb	Polyclonal	IHC(p,f), ELISA, IF, WB	Hu, Ms, Rt, ...	Conc.	1 ml
1-PO085-07	Potassium channel Kv beta 1.1	Ms	K9/40	IHC, WB, IP	Hu, Ms, Rt	Conc.	1 ml
1-PO086-07	Potassium channel Kv beta 1.2	Ms	K47/42	IHC, WB, IP	Hu, Ms, Rt	Conc.	1 ml
1-PO087-07	Potassium channel Kv beta 2	Rb	Polyclonal	IHC(p,f), ELISA, IF, WB	Hu, Ms, Rt, ...	Conc.	1 ml
1-PO088-07	Potassium channel Kv beta 2	Ms	K17/70	IHC, WB, IP	Hu, Ms, Rt	Conc.	1 ml
1-PO089-07	Potassium channel Kv1.1	Ms	K20/78	IHC, WB, IP	Hu, Ms, Rt	Conc.	1 ml
1-PO090-07	Potassium channel Kv1.1	Rb	Polyclonal	IHC(p,f), ELISA, IF, WB	Hu, Ms, Rb, Rt, ...	Conc.	1 ml
1-PO091-07	Potassium channel Kv1.1 (external)	Ms	K36/15	IHC, WB, ICC	Ms, Rt	Conc.	1 ml
1-PO092-07	Potassium channel Kv1.2	Ms	K14/16	IHC, WB, IP	Hu, Ms, Rt	Conc.	1 ml
1-PO093-07	Potassium channel Kv1.3	Ms	L23/27	IHC, WB, IP	Hu, Ms, Rt	Conc.	1 ml
1-PO094-07	Potassium channel Kv1.3	Rb	Polyclonal	IHC(p,f), ELISA, IF, IP, WB	Hu, Ms, Rb, Rt, ...	Conc.	1 ml
1-PO095-07	Potassium channel Kv1.4	Ms	K13/31	IHC, WB, IP	Hu, Ms, Rt	Conc.	1 ml
1-PO096-07	Potassium channel Kv1.4	Rb	Polyclonal	IHC(p,f), ELISA, IF, WB	Hu, Ms, Rb, Rt, ...	Conc.	1 ml
1-PO097-07	Potassium channel Kv1.5	Ms	K7/45	WB, ICC, IP	Hu, Ms, Rt	Conc.	1 ml
1-PO098-07	Potassium channel Kv1.5	Rb	Polyclonal	IHC(p,f), ELISA, IF, IP, WB	Hu, Ms, Rb, Rt, ...	Conc.	1 ml
1-PO099-07	Potassium channel Kv1.6	Ms	K19/36	IHC, IP	Hu, Ms, Rt	Conc.	1 ml

Please note that almost all antibodies are also available in other formats. Just ask our customer service team. Errors and misprints excepted.

Cat-No.	Product Name	Source	Clone	Application	Reactivity	Format	Quantity
1-PO100-07	Potassium channel Kv1.6	Rb	Polyclonal	IHC(p,f), ELISA, IF, WB	Hu, Ms, Rb, Rt, ...	Conc.	1 ml
1-PO101-07	Potassium channel Kv1.7	Rb	Polyclonal	IHC(p,f), ELISA, IF, IP, WB	Hu, Ms, Rb, Rt, ...	Conc.	1 ml
1-PO102-07	Potassium channel Kv10.1	Rb	Polyclonal	IHC(p,f), ELISA, IF, IP, WB	Hu, Ms, Rb, Rt, ...	Conc.	1 ml
1-PO103-07	Potassium channel Kv2.1	Ms	K89/34	IHC, WB, IP	Hu, Ms, Rt	Conc.	1 ml
1-PO104-07	Potassium channel Kv2.1	Rb	Polyclonal	IHC(p,f), ELISA, IF, IP, WB	Hu, Ms, Rb, Rt, ...	Conc.	1 ml
1-PO105-07	Potassium channel Kv2.1 (external)	Ms	K39/25	WB, ICC	Hu, Ms, Rt	Conc.	1 ml
1-PO106-07	Potassium channel Kv2.2	Ms	K37/89	IHC, WB, IP	Hu, Ms, Rt	Conc.	1 ml
1-PO107-07	Potassium channel Kv2.2	Rb	Polyclonal	IHC(p,f), ELISA, IF, WB	Hu, Ms, Rt, ...	Conc.	1 ml
1-PO108-07	Potassium channel Kv3.1	Rb	Polyclonal	IHC(p,f), ELISA, IF, IP, WB	Hu, Ms, Rt, ...	Conc.	1 ml
1-PO109-07	Potassium channel Kv3.1b	Ms	N16B/8	IHC, WB	Hu, Ms, Rt	Conc.	1 ml
1-PO110-07	Potassium channel Kv3.3	Rb	Polyclonal	IHC(p,f), ELISA, IF, IP, WB	Hu, Ms, Rb, Rt, ...	Conc.	1 ml
1-PO111-07	Potassium channel Kv3.4	Ms	N72/16	IHC, WB, IP, ICC	Hu, Ms, Rt, Worm	Conc.	1 ml
1-PO112-07	Potassium channel Kv3.4	Rb	Polyclonal	IHC(p,f), ELISA, IF, IP, WB	Hu, Ms, Rb, Rt, ...	Conc.	1 ml
1-PO113-07	Potassium channel Kv4.1	Rb	Polyclonal	IHC(p,f), ELISA, IF, IP, WB	Hu, Ms, Rt, ...	Conc.	1 ml
1-PO114-07	Potassium channel Kv4.2	Ms	K57/1	IHC, WB, IP	Ms, Rt	Conc.	1 ml
1-PO115-07	Potassium channel Kv4.2	Rb	Polyclonal	IHC(p,f), ELISA, IF, WB	Hu, Ms, Rb, Rt, ...	Conc.	1 ml
1-PO116-07	Potassium channel Kv4.3	Ms	K75/41	IHC, WB, IP	Hu, Ms, Rt	Conc.	1 ml
1-PO117-07	Potassium channel Kv4.3	Rb	Polyclonal	IHC(p,f), ELISA, IF, WB	Hu, Ms, Rt, ...	Conc.	1 ml
1-PO118-07	Potassium channel Kv5.1	Rb	Polyclonal	IHC(p,f), ELISA, IF, WB	Hu, Ms, Rt, ...	Conc.	1 ml
1-PO119-07	Potassium channel Kv6.1	Rb	Polyclonal	IHC(p,f), ELISA, IF, WB	Hu, Ms, Rt, ...	Conc.	1 ml
1-PO120-07	Potassium channel Kv6.2	Rb	Polyclonal	IHC(p,f), ELISA, IF, WB	Hu, Ms, Rt, ...	Conc.	1 ml
1-PO121-07	Potassium channel Kv6.3	Rb	Polyclonal	IHC(p,f), ELISA, IF, WB	Hu, Ms, Rt, ...	Conc.	1 ml
1-PO122-07	Potassium channel Kv6.3	Rb	Polyclonal	IHC(p,f), ELISA, IF, IP, WB	Hu, Ms, Rb, Rt, ...	Conc.	1 ml
1-PO123-07	Potassium channel Kv7.1	Ms	N37A/10	IHC, WB, IP	Hu, Ms, Rt	Conc.	1 ml
1-PO124-07	Potassium channel Kv7.1	Rb	Polyclonal	IHC(p,f), ELISA, IF, IP, WB	Hu, Ms, Rt, ...	Conc.	1 ml
1-PO125-07	Potassium channel Kv7.2	Ms	N26A/23	WB	Hu, Ms, Rt	Conc.	1 ml
1-PO126-07	Potassium channel Kv7.2	Rb	Polyclonal	IHC(p,f), ELISA, IF, WB	Hu, Ms, Rt, ...	Conc.	1 ml
1-PO127-07	Potassium channel Kv7.4	Ms	N43/6	WB, IP, ICC	Hu, Ms, Rt	Conc.	1 ml
1-PO128-07	Potassium channel Pan-Kvbeta	Ms	K40/17	WB, ICC	Hu, Ms, Rt	Conc.	1 ml
1-PO129-07	Potassium channel Slo2.1/Slick	Ms	N11/33	IHC, WB	Ms, Rt	Conc.	1 ml
1-PO130-07	Potassium channel Slo2.2/Slack	Ms	N3/26	IHC, WB	Hu, Ms, Rt	Conc.	1 ml
1-PO131-07	Potassium channel Slo3 maxi	Ms	N2/16	WB, ICC	Ms	Conc.	1 ml
1-PO132-07	Potassium channel TASK3	Rb	Polyclonal	IHC(p,f), ELISA, FACS, IF, IP, WB	Hu, Ms, Rt, ...	Conc.	1 ml
1-PO133-07	Potassium channel TASK3	Rb	Polyclonal	IHC(p,f), ELISA, FACS, IF, IP, WB	Hu, Ms, Rb, Rt, ...	Conc.	1 ml
1-PO134-07	Potassium transporting ATPase beta chain	Rb	Polyclonal	IHC(p,f), ELISA, FACS, IF, IP, WB	Hu, Ms, Rt, ...	Conc.	1 ml
1-PR001-07	PR domain zinc finger protein 1/PRDM1	Rb	Polyclonal	IHC(p,f), ELISA, IF, WB	Hu, Ms, Rb, Rt, ...	Conc.	1 ml
1-PR002-07	PR domain zinc finger protein 2/PRDM2	Rb	Polyclonal	IHC(p,f), ELISA, IF, IP, WB	Hu, Ms, Rb, Rt, ...	Conc.	1 ml
1-PR003-07	Pre B cell colony enhancing factor 1/PBEF (C-terminal)	Rb	Polyclonal	IHC(p,f), IF	Hu, Ms, Rt, ...	Conc.	1 ml
1-PR004-07	Pre B cell colony enhancing factor 1/PBEF (N-terminal)	Rb	Polyclonal	IHC(p,f), IF	Hu, Ms, Rt, ...	Conc.	1 ml
1-PR005-07	Preferentially expressed antigen in melanoma/PRAME	Rb	Polyclonal	IHC(p,f), ELISA, IF, IP, WB	Hu, ...	Conc.	1 ml
1-PR006-07	Pregnancy zone protein	Rb	Polyclonal	IHC(p,f), ELISA, IF, WB	Hu, ...	Conc.	1 ml
1-PR007-07	Pregnane X receptor/PXR	Rb	Polyclonal	IHC(p,f), ELISA, IF, IP, WB	Hu, Ms, Rt, ...	Conc.	1 ml
1-PR008-07	Prenyl diphosphate synthase subunit 2/PDSS2	Rb	Polyclonal	IHC(p,f), ELISA, IP, WB	Hu, Ms, Rt, ...	Conc.	1 ml
1-PR009-07	Presenilin 1	Ms	Polyclonal	IHC(p,f), ELISA, IF, IP, WB	Hu, Ms, Rb, Rt, ...	Conc.	1 ml
1-PR010-07	Presenilin 1 (C-terminal)	Ms	Polyclonal	IHC(p,f), ELISA, IF, IP, WB	Hu, Ms, Rb, Rt, ...	Conc.	1 ml
1-PR011-07	Presenilin 1 (N-terminal)	Rb	Polyclonal	IHC(p,f), ELISA, IF, IP, WB	Hu, Ms, Rb, Rt, ...	Conc.	1 ml
1-PR012-07	Presenilin 1/2	Rb	Polyclonal	IHC(p,f), ELISA, IF, WB	Hu, Ms, Rb, Rt, ...	Conc.	1 ml
1-PR013-07	Presenilin 2	Rb	Polyclonal	IHC(p,f), ELISA, IF, IP, WB	Hu, Ms, Rb, Rt, ...	Conc.	1 ml
1-PR014-07	Presenilin enhancer 2/PEN2	Rb	Polyclonal	IHC(p,f), ELISA, IF, WB	Hu, Ms, Rb, Rt, ...	Conc.	1 ml

Please note that almost all antibodies are also available in other formats. Just ask our customer service team. Errors and misprints excepted.

Cat-No.	Product Name	Source	Clone	Application	Reactivity	Format	Quantity
1-PR015-07	Presenilins associated rhomboid like protein/PARL	Rb	Polyclonal	IHC(p,f), ELISA, IF, WB	Hu, Ms, Rb, Rt, ...	Conc.	1 ml
1-PR016-07	Prion protein 2	Rb	Polyclonal	IHC(p,f), ELISA, IF, WB	Hu, Ms, Rt, ...	Conc.	1 ml
1-PR017-07	Prion protein PrP/CD230	Rb	Polyclonal	IHC(p,f), ELISA, IF, WB	Hu, Ms, Rt, ...	Conc.	1 ml
1-PR018-07	Probable cation transporting ATPase 13A2/ATP13A2	Rb	Polyclonal	IHC(p,f), ELISA, IF, WB	Hu, Ms, Rb, Rt, ...	Conc.	1 ml
1-PR019-07	Probable RNA binding protein 20/RBM20	Rb	Polyclonal	IHC(p,f), ELISA, IF, WB	Hu, Ms, Rt, ...	Conc.	1 ml
1-PR020-07	Procollagen type IIA	Rb	Polyclonal	IHC(p,f), ELISA, IF	Hu, ...	Conc.	1 ml
1-PR021-07	Profilin 1	Rb	Polyclonal	IHC(p,f), ELISA, IF, IP, WB	Hu, Ms, Rt, ...	Conc.	1 ml
1-PR022-07	Profilin 2	Rb	Polyclonal	IHC(p,f), ELISA, IF, IP, WB	Hu, Ms, Rt, ...	Conc.	1 ml
1-PR023-07	Progesterone induced blocking factor 1/PIBF1	Rb	Polyclonal	IHC(p,f), ELISA, IF, WB	Hu, Ms, Rt, ...	Conc.	1 ml
1-PR024-07	Progesterone induced blocking factor/PIBF	Rb	Polyclonal	IHC(p,f), ELISA, IF, IP, WB	Hu, Ms, Rt, ...	Conc.	1 ml
1-PR025-07	Progesterone receptor/PR	Rb	Y85	IHC(p,f)	Hu	Conc.	1 ml
1-PR026-07	Progesterone receptor/PR	Rb	Polyclonal	IHC(p,f)	Hu	Conc.	1 ml
1-PR027-07	Progesterone receptor/PR	Ms	1A6	IHC(p,f)	Hu	Conc.	1 ml
1-PR028-07	Progesterone receptor membrane component 1/PGRMC	Rb	Polyclonal	IHC(p,f), ELISA, IF, IP, WB	Hu, Ms, Rb, Rt, ...	Conc.	1 ml
1-PR029-07	Progesterone receptor/PR	Rb	Polyclonal	IHC(p,f), ELISA, IF, WB	Hu, Ms, Rt, ...	Conc.	1 ml
1-PR030-07	Progesterone receptor/PR	Rb	Polyclonal	IHC(p,f), ELISA, IF, IP, WB	Hu, Ms, Rb, Rt, ...	Conc.	1 ml
1-PR031-07	Progesterin receptor beta/MPRB	Rb	Polyclonal	IHC(p,f), ELISA, FACS, IF, WB	Hu, Ms, Rb, Rt, ...	Conc.	1 ml
1-PR032-07	Programmed cell death 1 ligand 1/CD274	Rb	Polyclonal	IHC(p,f), ELISA, IF, IP, WB	Ms, Rt, ...	Conc.	1 ml
1-PR033-07	Programmed cell death 1 ligand 2/CD273	Rb	Polyclonal	IHC(p,f), ELISA, IF, IP, WB	Hu, Ms, Rt, ...	Conc.	1 ml
1-PR034-07	Programmed cell death 1/PD 1/CD279	Rb	Polyclonal	IHC(p,f), ELISA, IF, IP, WB	Hu, Ms, Rb, Rt, ...	Conc.	1 ml
1-PR035-07	Programmed cell death 4/PDCD4	Rb	Polyclonal	IHC(p,f), ELISA, IF, IP, WB	Hu, Ms, Rt, ...	Conc.	1 ml
1-PR036-07	Programmed cell death 5/PDCD5	Rb	Polyclonal	IHC(p,f), ELISA, IF, IP, WB	Hu, Ms, Rt, ...	Conc.	1 ml
1-PR037-07	Programmed cell death 6/PDCD6	Rb	Polyclonal	IHC(p,f), ELISA, IF, IP	Hu, ...	Conc.	1 ml
1-PR038-07	Programmed cell death 7/PDCD7	Rb	Polyclonal	IHC(p,f), ELISA, IF, IP, WB	Hu, Ms, Rt, ...	Conc.	1 ml
1-PR039-07	Programmed cell death 10/PDCD10	Rb	Polyclonal	IHC(p,f), ELISA, IF, IP, WB	Hu, Ms, Rt, ...	Conc.	1 ml
1-PR040-07	Prohibitin	Rb	Polyclonal	IHC(p,f), ELISA, IF, IP, WB	Hu, Ms, Rt, ...	Conc.	1 ml
1-PR041-07	Prohibitin 2/PHB2	Rb	Polyclonal	IHC(p,f), ELISA, IF, WB	Hu, Ms, Rt, ...	Conc.	1 ml
1-PR042-07	Proinsulin precursor/C Peptide	Rb	Polyclonal	IHC(p,f), ELISA, IF, IP	Hu, ...	Conc.	1 ml
1-PR043-07	Prokineticin 1/EGVEGF	Rb	Polyclonal	IHC(p,f), ELISA, IF, IP, WB	Ms, Rt, ...	Conc.	1 ml
1-PR044-07	Prokineticin 2	Rb	Polyclonal	IHC(p,f), ELISA, IF, IP, WB	Hu, Ms, Rt, ...	Conc.	1 ml
1-PR045-07	Prolactin	Rb	Polyclonal	IHC(p,f)	Hu	Conc.	1 ml
1-PR046-07	Prolactin	Rb	Polyclonal	IHC(p,f), ELISA, IF, IP, WB	Hu, Ms, Rb, Rt, ...	Conc.	1 ml
1-PR047-07	Prolactin	Ms	PRL02	IHC(p,f)	Hu	Conc.	1 ml
1-PR048-07	Prolactin receptor	Rb	Polyclonal	IHC(p,f), ELISA, IF, IP, WB	Hu, Ms, Rb, Rt, ...	Conc.	1 ml
1-PR049-07	Proliferating cell nuclear antigen/PCNA	Rb	Polyclonal	IHC(p,f), ELISA, IF, IP, WB	Hu, Ms, Rb, Rt, ...	Conc.	1 ml
1-PR050-07	Proliferating cell nuclear antigen/PCNA	Rb	Polyclonal	IHC(p,f), ELISA, IF, IP, WB	Hu, Ms, Rb, Rt, ...	Conc.	1 ml
1-PR051-07	Proliferating cell nuclear antigen/PCNA	Rb	Polyclonal	IHC(p,f), ELISA, IF, IP, WB	Hu, Ms, Rb, Rt, ...	Conc.	1 ml
1-PR052-07	Proliferating cell nuclear antigen/PCNA	Ms	1C11	IHC(p,f), ELISA, IF, IP, WB	Hu, Ms, Rb, Rt, ...	Conc.	1 ml
1-PR053-07	Proline alanine rich STE20 related kinase/STK39	Rb	Polyclonal	IHC(p,f), ELISA, IF, IP, WB	Hu, Ms, Rb, Rt, ...	Conc.	1 ml
1-PR054-07	Proline arginine rich coiled coil 1/MAP7D1	Rb	Polyclonal	IHC(p,f), ELISA, IF, WB	Hu, Ms, Rt, ...	Conc.	1 ml
1-PR055-07	Proline carboxypeptidase	Rb	Polyclonal	IHC(p,f), ELISA, IF, IP, WB	Hu, Ms, Rt, ...	Conc.	1 ml
1-PR056-07	Proline dehydrogenase	Rb	Polyclonal	IHC(p,f), ELISA, IF, IP, WB	Hu, Ms, Rt, ...	Conc.	1 ml
1-PR057-07	Proline hydrolase 4	Rb	Polyclonal	IHC(p,f), ELISA, IF, IP, WB	Hu, Ms, Rb, Rt, ...	Conc.	1 ml
1-PR058-07	Proline rich akt substrate/AKT1S1	Rb	Polyclonal	IHC(p,f), ELISA, IF, IP, WB	Hu, Ms, Rt, ...	Conc.	1 ml
1-PR059-07	Proline rich protein 5/PRR5	Rb	Polyclonal	IHC(p,f), ELISA, IF, IP, WB	Hu, ...	Conc.	1 ml
1-PR060-07	Proline rich protein 7/PRR7	Rb	Polyclonal	IHC(p,f), ELISA, IF, WB	Hu, Ms, Rt, ...	Conc.	1 ml
1-PR061-07	Proline rich protein 11/PRR11	Rb	Polyclonal	IHC(p,f), ELISA, IF, IP, WB	Hu, Ms, Rt, ...	Conc.	1 ml
1-PR062-07	Proline rich protein 15/PRR15	Rb	Polyclonal	IHC(p,f), ELISA, IF, WB	Hu, ...	Conc.	1 ml
1-PR063-07	Proline rich protein 73/APBB1IP	Rb	Polyclonal	IHC(p,f), ELISA, IF, IP, WB	Hu, Ms, Rt, ...	Conc.	1 ml
1-PR064-07	Proline rich synapse associated protein interacting protein 1/ProSAPIP1	Rb	Polyclonal	IHC(p,f), ELISA, IF, WB	Hu, Ms, Rt, ...	Conc.	1 ml
1-PR065-07	Proline rich synapse associated protein 2/Shank3	Ms	N69/46	IHC, WB, IP	Hu, Ms, Rt	Conc.	1 ml

Please note that almost all antibodies are also available in other formats. Just ask our customer service team. Errors and misprints excepted.

Cat-No.	Product Name	Source	Clone	Application	Reactivity	Format	Quantity
1-PR066-07	Proline rich synapse associated protein 2/Shank3	Rb	Polyclonal	IHC(p,f), ELISA, IF, WB	Hu, Ms, Rt, ...	Conc.	1 ml
1-PR067-07	Prolyl hydroxylase 1/PHD1	Rb	Polyclonal	IHC(p,f), ELISA, IF, IP, WB	Hu, Ms, Rt, ...	Conc.	1 ml
1-PR068-07	Prolyl hydroxylase 2/PHD2	Rb	Polyclonal	IHC(p,f), ELISA, IF, IP, WB	Hu, Ms, Rb, ...	Conc.	1 ml
1-PR069-07	Prolyl hydroxylase 3/PHD3	Rb	Polyclonal	IHC(p,f), ELISA, IF, IP, WB	Hu, Ms, Rt, ...	Conc.	1 ml
1-PR070-07	Prolyl-4-hydroxylase beta polypeptide/P4HB	Rb	Polyclonal	IHC(p,f), ELISA, IF, IP, WB	Hu, Ms, Rt, ...	Conc.	1 ml
1-PR071-07	Prominin 2	Rb	Polyclonal	IHC(p,f), ELISA, IF, IP, WB	Hu, Ms, Rt, ...	Conc.	1 ml
1-PR072-07	Promyelocytic leukemia zinc finger protein/Plzf	Rb	Polyclonal	IHC(p,f), ELISA, IF, IP, WB	Hu, Ms, Rt, ...	Conc.	1 ml
1-PR073-07	Promyelocytic leukemia/PML	Rb	Polyclonal	IHC(p,f), ELISA, IF, IP, WB	Hu, Ms, Rt, ...	Conc.	1 ml
1-PR074-07	Properdin	Rb	Polyclonal	IHC(p,f), ELISA, IF, IP, WB	Hu, Ms, Rt, ...	Conc.	1 ml
1-PR075-07	Proprotein convertase 1	Rb	Polyclonal	IHC(p,f), ELISA, IF, WB	Hu, Ms, Rb, Rt, ...	Conc.	1 ml
1-PR076-07	Proprotein convertase 1 inhibitor	Rb	Polyclonal	IHC(p,f), ELISA, IF, WB	Hu, ...	Conc.	1 ml
1-PR077-07	Proprotein convertase 1 inhibitor	Rb	Polyclonal	IHC(p,f), ELISA, IF, WB	Ms, Rt, ...	Conc.	1 ml
1-PR078-07	Proprotein convertase 2	Rb	Polyclonal	IHC(p,f), ELISA, IF, WB	Hu, Ms, Rt, ...	Conc.	1 ml
1-PR079-07	Prostaglandin dehydrogenase 1/PGDH1	Rb	Polyclonal	IHC(p,f), ELISA, IF, IP, WB	Hu, Ms, Rb, Rt, ...	Conc.	1 ml
1-PR080-07	Prostaglandin E receptor 1 EP1	Rb	Polyclonal	IHC(p,f), ELISA, IF, IP, WB	Hu, Ms, Rt, ...	Conc.	1 ml
1-PR081-07	Prostaglandin E receptor 2 EP2	Rb	Polyclonal	IHC(p,f), ELISA, IF, IP, WB	Hu, Ms, Rb, Rt, ...	Conc.	1 ml
1-PR082-07	Prostaglandin E receptor 3 EP3	Rb	Polyclonal	IHC(p,f), ELISA, IF, IP, WB	Hu, Ms, Rb, Rt, ...	Conc.	1 ml
1-PR083-07	Prostaglandin E receptor 4 EP4	Rb	Polyclonal	IHC(p,f), ELISA, IF, WB	Hu, Rt, ...	Conc.	1 ml
1-PR084-07	Prostaglandin E synthase	Rb	Polyclonal	IHC(p,f), ELISA, FACS, IF, IP, WB	Hu, Ms, Rb, Rt, ...	Conc.	1 ml
1-PR085-07	Prostaglandin E synthase 2	Rb	Polyclonal	IHC(p,f), ELISA, IF, IP, WB	Hu, Ms, Rt, ...	Conc.	1 ml
1-PR086-07	Prostaglandin F receptor	Rb	Polyclonal	IHC(p,f), ELISA, FACS, IF, WB	Hu, Ms, Rb, Rt, ...	Conc.	1 ml
1-PR087-07	Prostaglandin I2 receptor	Rb	Polyclonal	IHC(p,f), ELISA, IF	Dg, Hu, Rb, ...	Conc.	1 ml
1-PR088-07	Prostaglandin I2 synthase	Rb	Polyclonal	IHC(p,f), ELISA, IF, IP, WB	Hu, Ms, ...	Conc.	1 ml
1-PR089-07	Prostaglandin transporter	Rb	Polyclonal	IHC(p,f), ELISA, IF, IP, WB	Hu, Ms, Rt, ...	Conc.	1 ml
1-PR090-07	Prostasin	Rb	Polyclonal	IHC(p,f), ELISA, IF, IP, WB	Hu, Ms, Rt, ...	Conc.	1 ml
1-PR091-07	Prostate and breast cancer overexpressed 1/PBOV1	Rb	Polyclonal	IHC(p,f), ELISA, IF, IP, WB	Hu, ...	Conc.	1 ml
1-PR092-07	Prostate and colon associated protein/TPD52	Rb	Polyclonal	IHC(p,f), ELISA, IF, IP, WB	Hu, Ms, Rb, Rt, ...	Conc.	1 ml
1-PR093-07	Prostate derived Ets factor/SPDEF	Rb	Polyclonal	IHC(p,f), ELISA, IF, IP, WB	Hu, Ms, Rb, Rt, ...	Conc.	1 ml
1-PR094-07	Prostate specific acidic phosphatase/PSAP	Rb	Polyclonal	IHC(p,f), ELISA, IF, IP, WB	Hu, Ms, Rt, ...	Conc.	1 ml
1-PR105-07	Prostate specific antigen phosphorylated/PSAP	Ms	PASE/4LJ	IHC(p,f)	Hu	Conc.	1 ml
1-PR106-07	Prostate specific G protein coupled receptor/PSGR	Rb	Polyclonal	IHC(p,f), ELISA, IF, WB	Hu, Ms, Rt, ...	Conc.	1 ml
1-PR107-07	Prostate specific membrane antigen/FOLH1	Rb	Polyclonal	IHC(p,f), ELISA, IF, IP, WB	Hu, Ms, Rb, Rt, ...	Conc.	1 ml
1-PR108-07	Prostate stem cell antigen/PSCA	Rb	Polyclonal	IHC(p,f), ELISA, IF, IP, WB	Hu, ...	Conc.	1 ml
1-PR109-07	Prostate tumor overexpressed 1/PTOV1	Rb	Polyclonal	IHC(p,f), ELISA, IF, IP, WB	Hu, Ms, Rt, ...	Conc.	1 ml
1-PR110-07	Prostatic acid phosphatase/PAP	Rb	Polyclonal	IHC(p,f), ELISA, IF, IP, WB	Hu, Ms, Rt, ...	Conc.	1 ml
1-PR111-07	Prostatic acid phosphatase/PAP	Rb	Polyclonal	IHC(p,f)	Hu	Conc.	1 ml
1-PR112-07	Prostatic binding protein/PEBP1	Rb	Polyclonal	IHC(p,f), ELISA, IF, IP, WB	Hu, Ms, Rb, Rt, ...	Conc.	1 ml
1-PR113-07	Prostein	Rb	Polyclonal	IHC(p,f), ELISA, IF, IP, WB	Hu, Ms, Rt, ...	Conc.	1 ml
1-PR114-07	Protamine 1	Rb	Polyclonal	IHC(p,f), ELISA, IF, IP	Hu, ...	Conc.	1 ml
1-PR115-07	Protamine 2	Rb	Polyclonal	IHC(p,f), ELISA, IF, IP	Hu, ...	Conc.	1 ml
1-PR116-07	Proteasome 19S 10B	Rb	Polyclonal	IHC(p,f), ELISA, FACS, IF, IP, WB	Hu, Ms, Rt, ...	Conc.	1 ml
1-PR117-07	Proteasome 19S S3	Rb	Polyclonal	IHC(p,f), ELISA, IF, WB	Hu, Ms, Rt, ...	Conc.	1 ml
1-PR118-07	Proteasome 19S S4	Rb	Polyclonal	IHC(p,f), ELISA, IF, IP, WB	Hu, Ms, Rb, Rt, ...	Conc.	1 ml
1-PR119-07	Proteasome 19S S5A	Rb	Polyclonal	IHC(p,f), ELISA, IF, IP, WB	Hu, Ms, Rt, ...	Conc.	1 ml
1-PR120-07	Proteasome 19S S7	Rb	Polyclonal	IHC(p,f), ELISA, IF, WB	Hu, Ms, Rt, ...	Conc.	1 ml
1-PR121-07	Proteasome 20S alpha + beta	Rb	Polyclonal	IHC(p,f), ELISA, IF, WB	Hu, Ms, Rt, ...	Conc.	1 ml
1-PR122-07	Proteasome 20S alpha 1/2/3/5/6/7	Rb	Polyclonal	IHC(p,f), ELISA, FACS, IF, WB	Hu, Ms, Rt, ...	Conc.	1 ml
1-PR123-07	Proteasome 20S alpha 2	Rb	Polyclonal	IHC(p,f), ELISA, IF, WB	Hu, Ms, Rt, ...	Conc.	1 ml
1-PR124-07	Proteasome 20S alpha 3	Rb	Polyclonal	IHC(p,f), ELISA, IF, WB	Hu, Ms, Rb, Rt, ...	Conc.	1 ml
1-PR125-07	Proteasome 20S alpha 5	Rb	Polyclonal	IHC(p,f), ELISA, FACS, IF, IP, WB	Hu, Ms, Rt, ...	Conc.	1 ml
1-PR126-07	Proteasome 20S alpha 6	Rb	Polyclonal	IHC(p,f), ELISA, IF, WB	Hu, Ms, Rt, ...	Conc.	1 ml

Please note that almost all antibodies are also available in other formats. Just ask our customer service team. Errors and misprints excepted.

Cat-No.	Product Name	Source	Clone	Application	Reactivity	Format	Quantity
1-PR127-07	Proteasome 20S alpha 7	Rb	Polyclonal	IHC(p,f), ELISA, IF, WB	Hu, Ms, Rt, ...	Conc.	1 ml
1-PR128-07	Proteasome 20S beta 3	Rb	Polyclonal	IHC(p,f), ELISA, FACS, IF, WB	Hu, Ms, Rt, ...	Conc.	1 ml
1-PR129-07	Proteasome 20S beta 6	Rb	Polyclonal	IHC(f), ELISA, IF, IP, WB	Hu, Ms, Rt, ...	Conc.	1 ml
1-PR130-07	Proteasome 20S beta 7	Rb	Polyclonal	IHC(f), ELISA, IF, IP, WB	Hu, Ms, Rt, ...	Conc.	1 ml
1-PR131-07	Proteasome 20S C2	Rb	Polyclonal	IHC(p,f), ELISA, IF, WB	Hu, Ms, Rt, ...	Conc.	1 ml
1-PR132-07	Proteasome 26S S2	Rb	Polyclonal	IHC(p,f), ELISA, IF, WB	Hu, Ms, Rt, ...	Conc.	1 ml
1-PR133-07	Proteasome 26S S7	Rb	Polyclonal	IHC(p,f), ELISA, IF, WB	Hu, Ms, Rt, ...	Conc.	1 ml
1-PR134-07	Proteasome 26S S8	Rb	Polyclonal	IHC(p,f), ELISA, IF, WB	Hu, Ms, Rt, ...	Conc.	1 ml
1-PR135-07	Proteasome 26S S9	Rb	Polyclonal	IHC(p,f), ELISA, IF, IP, WB	Hu, Ms, Rb, Rt, ...	Conc.	1 ml
1-PR136-07	Proteasome 26S S10	Rb	Polyclonal	IHC(p,f), ELISA, IF, IP, WB	Hu, Ms, Rb, Rt, ...	Conc.	1 ml
1-PR137-07	Proteasome activator subunit 3/PSME3	Rb	Polyclonal	IHC(p,f), ELISA, IF, IP, WB	Hu, Ms, Rb, Rt, ...	Conc.	1 ml
1-PR138-07	Protection of telomeres 1 homolog/POT1	Rb	Polyclonal	IHC(p,f), ELISA, IF, IP, WB	Hu, Ms, Rt, ...	Conc.	1 ml
1-PR139-07	Protective protein	Rb	Polyclonal	IHC(p,f), ELISA, IF, IP, WB	Hu, Ms, Rt, ...	Conc.	1 ml
1-PR140-07	Protein arginine methyltransferase 1/PRMT1	Rb	Polyclonal	IHC(p,f), ELISA, IF, IP, WB	Hu, Ms, Rt, ...	Conc.	1 ml
1-PR141-07	Protein arginine methyltransferase 5/PRMT5	Rb	Polyclonal	IHC(p,f), ELISA, IF, WB	Hu, Ms, Rb, Rt, ...	Conc.	1 ml
1-PR142-07	Protein arginine methyltransferase 6/PRMT6	Rb	Polyclonal	IHC(p,f), ELISA, IF, IP, WB	Hu, Ms, Rt, ...	Conc.	1 ml
1-PR143-07	Protein beta aspartate methyltransferase/PCMT1	Rb	Polyclonal	IHC(p,f), ELISA, IF, IP, WB	Hu, Ms, Rt, ...	Conc.	1 ml
1-PR144-07	Protein disulfide isomerase A2	Rb	Polyclonal	IHC(p,f), ELISA, IF, IP, WB	Hu, Ms, Rb, Rt, ...	Conc.	1 ml
1-PR145-07	Protein disulfide isomerase A2	Rb	Polyclonal	IHC(p,f), ELISA, IF, IP, WB	Hu, Ms, Rt, ...	Conc.	1 ml
1-PR146-07	Protein dpy 19 homolog 1/DPY19L1	Rb	Polyclonal	IHC(p,f), ELISA, IF, IP, WB	Hu, Ms, Rt, ...	Conc.	1 ml
1-PR147-07	Protein dpy 19 homolog 2/DPY19L2	Rb	Polyclonal	IHC(p,f), ELISA, IF, IP, WB	Hu, Rt, ...	Conc.	1 ml
1-PR148-07	Protein dpy 19 homolog 4/DPY19L4	Rb	Polyclonal	IHC(p,f), ELISA, IF, IP, WB	Hu, Ms, Rt, ...	Conc.	1 ml
1-PR149-07	Protein EFR3 homolog A/EFR3A	Rb	Polyclonal	IHC(p,f), ELISA, IF, WB	Hu, ...	Conc.	1 ml
1-PR150-07	Protein enabled homolog/ENAH	Rb	Polyclonal	IHC(p,f), ELISA, IF, WB	Hu, Ms, Rt, ...	Conc.	1 ml
1-PR151-07	Protein farnesyltransferase subunit beta/FNTB	Rb	Polyclonal	IHC(p,f), ELISA, IF, WB	Hu, Ms, Rt, ...	Conc.	1 ml
1-PR152-07	Protein FRG2B	Rb	Polyclonal	IHC(p,f), ELISA, IF, WB	Hu, ...	Conc.	1 ml
1-PR153-07	Protein gene product 9.5	Rb	Polyclonal	IHC(p,f)	Hu	Conc.	1 ml
1-PR154-07	Protein interacting with C kinase 1/PICK1	Ms	L20/8	IHC, WB, IP	Hu, Ms, Rt	Conc.	1 ml
1-PR155-07	Protein interacting with cyclin A1/PROCA1	Rb	Polyclonal	IHC(p,f), ELISA, IF, WB	Hu, ...	Conc.	1 ml
1-PR156-07	Protein kinase 3 alpha/ALPK3	Rb	Polyclonal	IHC(p,f), ELISA, IF, IP, WB	Hu, Ms, Rt, ...	Conc.	1 ml
1-PR157-07	Protein kinase A catalytic subunit/PKA	Rb	Polyclonal	IHC(p,f), ELISA, IF, IP, WB	Hu, Ms, Rt, ...	Conc.	1 ml
1-PR158-07	Protein kinase A catalytic subunit beta/PKA beta	Rb	Polyclonal	IHC(p,f), ELISA, IF, IP, WB	Hu, Ms, Rt, ...	Conc.	1 ml
1-PR159-07	Protein kinase A catalytic subunit gamma/PKA gamma	Rb	Polyclonal	IHC(p,f), ELISA, IF, IP, WB	Hu, Ms, Rt, ...	Conc.	1 ml
1-PR160-07	Protein kinase A regulatory subunit 1 alpha	Rb	Polyclonal	IHC(p,f), ELISA, IF, IP, WB	Hu, Ms, Rt, ...	Conc.	1 ml
1-PR161-07	Protein kinase A regulatory subunit 1 beta	Rb	Polyclonal	IHC(p,f), ELISA, IF, IP, WB	Hu, Ms, Rt, ...	Conc.	1 ml
1-PR162-07	Protein kinase A regulatory subunit 2 alpha	Rb	Polyclonal	IHC(p,f), ELISA, IF, IP, WB	Hu, Ms, Rt, ...	Conc.	1 ml
1-PR163-07	Protein kinase A RI subunit alpha associated protein/PATZ1	Rb	Polyclonal	IHC(p,f), ELISA, IF, IP, WB	Hu, Ms, Rb, Rt, ...	Conc.	1 ml
1-PR164-07	Protein kinase AMP activated catalytic subunit alpha 2/AMPK alpha 2	Rb	Polyclonal	IHC(p,f), ELISA, IF, IP, WB	Hu, Ms, Rb, Rt, ...	Conc.	1 ml
1-PR165-07	Protein kinase B alpha/AKT1	Ms	Polyclonal	IHC(p,f), ELISA, FACS, IF, IP, WB	Hu, Ms, Rb, Rt, ...	Conc.	1 ml
1-PR166-07	Protein kinase B alpha/AKT1	Rb	Polyclonal	IHC(p,f), ELISA, FACS, IF, IP, WB	Hu, Ms, Rb, Rt, ...	Conc.	1 ml
1-PR167-07	Protein kinase B alpha/beta/gamma/AKT1/2/3	Rb	Polyclonal	IHC(p,f), ELISA, IF, WB	Hu, Ms, Rb, Rt, ...	Conc.	1 ml
1-PR168-07	Protein kinase B beta/AKT2	Rb	Polyclonal	IHC(p,f), ELISA, FACS, IF, IP, WB	Hu, Ms, Rt, ...	Conc.	1 ml
1-PR169-07	Protein kinase B gamma/AKT3	Rb	Polyclonal	IHC(p,f), ELISA, FACS, IF, IP, WB	Hu, Ms, Rb, Rt, ...	Conc.	1 ml
1-PR170-07	Protein kinase C alpha/PKC alpha	Rb	Polyclonal	IHC(p,f), ELISA, IF, IP, WB	Hu, Ms, Rb, Rt, ...	Conc.	1 ml
1-PR171-07	Protein kinase C alpha binding protein/PICK1	Rb	Polyclonal	IHC(p,f), ELISA, IF, IP, WB	Hu, Ms, Rt, ...	Conc.	1 ml
1-PR172-07	Protein kinase C beta/PKC beta 1	Rb	Polyclonal	IHC(p,f), ELISA, IF, IP, WB	Hu, Ms, Rb, Rt, ...	Conc.	1 ml
1-PR173-07	Protein kinase C gamma	Rb	Polyclonal	IHC(p,f), ELISA, IF, IP, WB	Hu, Ms, Rb, Rt, ...	Conc.	1 ml
1-PR174-07	Protein kinase C delta/PKC delta	Rb	Polyclonal	IHC(p,f), ELISA, IF, IP, WB	Hu, Ms, Rb, Rt, ...	Conc.	1 ml
1-PR175-07	Protein kinase C delta binding protein	Rb	Polyclonal	IHC(p,f), ELISA, IF, IP, WB	Hu, Ms, Rb, Rt, ...	Conc.	1 ml

Please note that almost all antibodies are also available in other formats. Just ask our customer service team. Errors and misprints excepted.

Cat-No.	Product Name	Source	Clone	Application	Reactivity	Format	Quantity
1-PR176-07	Protein kinase C epsilon/PKC epsilon	Rb	Polyclonal	IHC(p,f), ELISA, IF, IP, WB	Hu, Ms, Rb, Rt, ...	Conc.	1 ml
1-PR177-07	Protein kinase C like 2/PKN2	Rb	Polyclonal	IHC(p,f), IF, WB	Hu, Ms, Rt, ...	Conc.	1 ml
1-PR178-07	Protein kinase C mu/PKC mu	Rb	Polyclonal	IHC(p,f), ELISA, IF, IP, WB	Hu, Ms, Rb, Rt, ...	Conc.	1 ml
1-PR179-07	Protein kinase C nu/PKC nu	Rb	Polyclonal	IHC(p,f), ELISA, IF, IP, WB	Hu, Ms, Rb, Rt, ...	Conc.	1 ml
1-PR180-07	Protein kinase C theta/PKC theta	Rb	Polyclonal	IHC(p,f), ELISA, IF, IP, WB	Hu, Ms, Rt, ...	Conc.	1 ml
1-PR181-07	Protein kinase C inhibitor 1/HINT1	Rb	Polyclonal	IHC(p,f), ELISA, IF, IP	Hu, Ms, Rb, Rt, ...	Conc.	1 ml
1-PR182-07	Protein kinase C substrate/MARCKS	Rb	Polyclonal	IHC(p,f), ELISA, IF, IP, WB	Hu, Ms, Rb, Rt, ...	Conc.	1 ml
1-PR183-07	Protein kinase inhibitor p58/p58ipk	Rb	Polyclonal	IHC(p,f), ELISA, IF, IP, WB	Hu, Ms, Rt, ...	Conc.	1 ml
1-PR184-07	Protein kinase Myt1/PKMYT1	Rb	Polyclonal	IHC(p,f), ELISA, IF, IP, WB	Hu, Ms, Rt, ...	Conc.	1 ml
1-PR185-07	Protein kinase RNA activated/PKR	Rb	Polyclonal	IHC(p,f), ELISA, IF, IP, WB	Hu, Ms, Rt, ...	Conc.	1 ml
1-PR186-07	Protein of centriole 5/POC5	Rb	Polyclonal	IHC(p,f), ELISA, IF, IP, WB	Hu, Ms, Rt, ...	Conc.	1 ml
1-PR187-07	Protein phosphatase 1 catalytic subunit beta/PP-1B	Ms	Polyclonal	IHC(p,f), ELISA, IF, IP, WB	Hu, Ms, Rb, Rt, ...	Conc.	1 ml
1-PR188-07	Protein phosphatase 1 catalytic subunit gamma/PP-1G	Rb	Polyclonal	IHC(p,f), ELISA, IF, IP, WB	Hu, Ms, Rt, ...	Conc.	1 ml
1-PR189-07	Protein phosphatase 1 regulatory subunit 14A/CPI17 alpha	Rb	Polyclonal	IHC(p,f), ELISA, IF, IP, WB	Hu, Ms, Rb, ...	Conc.	1 ml
1-PR190-07	Protein phosphatase 1A magnesium dependent alpha/PPM1A	Rb	Polyclonal	IHC(p,f), ELISA, IF, IP, WB	Hu, Ms, Rt, ...	Conc.	1 ml
1-PR191-07	Protein phosphatase 1B magnesium dependent beta/PPM1B	Rb	Polyclonal	IHC(p,f), ELISA, IF, IP, WB	Hu, Ms, Rt, ...	Conc.	1 ml
1-PR192-07	Protein phosphatase 1G magnesium dependent gamma/PPM1G	Rb	Polyclonal	IHC(p,f), ELISA, IF, IP, WB	Hu, Ms, Rt, ...	Conc.	1 ml
1-PR193-07	Protein phosphatase 1D magnesium dependent delta/PPM1D	Rb	Polyclonal	IHC(p,f), ELISA, IF, IP, WB	Hu, Ms, Rt, ...	Conc.	1 ml
1-PR194-07	Protein phosphatase 1F magnesium dependent/PPM1F	Rb	Polyclonal	IHC(p,f), ELISA, IF, IP, WB	Hu, Ms, Rt, ...	Conc.	1 ml
1-PR195-07	Protein phosphatase 2 regulatory subunit A (PR 65) alpha/PPP2R1A	Rb	Polyclonal	IHC(p,f), ELISA, IF, IP, WB	Hu, Ms, Rt, ...	Conc.	1 ml
1-PR196-07	Protein phosphatase 2 regulatory subunit A (PR 65) beta/PPP2R1B	Rb	Polyclonal	IHC(p,f), ELISA, IF, IP, WB	Hu, Ms, Rt, ...	Conc.	1 ml
1-PR197-07	Protein phosphatase 2 regulatory subunit B beta/PPP2R2B	Rb	Polyclonal	IHC(p,f), ELISA, IF, WB	Hu, Ms, Rt, ...	Conc.	1 ml
1-PR198-07	Protein phosphatase 2 regulatory subunit B gamma/PPP2R5C	Rb	Polyclonal	IHC(p,f), ELISA, IF, WB	Hu, Ms, Rb, Rt, ...	Conc.	1 ml
1-PR199-07	Protein phosphatase 2 regulatory subunit B delta/PPP2R5D	Rb	Polyclonal	IHC(p,f), ELISA, IF, WB	Hu, Ms, Rt, ...	Conc.	1 ml
1-PR200-07	Protein phosphatase 2A catalytic subunit alpha/beta/PP-2A	Rb	Polyclonal	IHC(p,f), ELISA, IF, IP, WB	Hu, Ms, Rb, Rt, ...	Conc.	1 ml
1-PR201-07	Protein phosphatase 2A catalytic subunit beta/PP-2A	Rb	Polyclonal	IHC(p,f), ELISA, IF, IP, WB	Hu, Ms, Rt, ...	Conc.	1 ml
1-PR202-07	Protein Phosphatase 2C alpha/PP2CA	Rb	Polyclonal	IHC(p,f), ELISA, IF, IP, WB	Hu, Ms, Rb, Rt, ...	Conc.	1 ml
1-PR203-07	protein phosphatase 2C magnesium dependent/PPM2C	Rb	Polyclonal	IHC(p,f), ELISA, IF, IP, WB	Hu, Ms, Rb, Rt, ...	Conc.	1 ml
1-PR204-07	Protein phosphatase 4C/PP2Ac	Rb	Polyclonal	IHC(p,f), ELISA, IF, IP, WB	Hu, Rb, Rt, ...	Conc.	1 ml
1-PR205-07	Protein regulator of cytokinesis 1/PRC1	Rb	Polyclonal	IHC(p,f), ELISA, IF, IP, WB	Hu, Ms, Rt, ...	Conc.	1 ml
1-PR206-07	Protein S/PROS	Rb	Polyclonal	IHC(p,f), ELISA, IF, WB	Hu, Ms, Rt, ...	Conc.	1 ml
1-PR207-07	Protein snail homolog 1/2/SNAIL+SLUG	Rb	Polyclonal	IHC(p,f), ELISA, IF, WB	Hu, Ms, Rb, Rt, ...	Conc.	1 ml
1-PR208-07	Protein snail homolog 2/SLUG	Rb	Polyclonal	IHC(p,f), ELISA, IF, IP, WB	Hu, Ms, Rb, Rt, ...	Conc.	1 ml
1-PR209-07	Protein tyrosine kinase 5	Rb	Polyclonal	IHC(p,f), ELISA, IF, IP, WB	Hu, Ms, Rb, Rt, ...	Conc.	1 ml
1-PR210-07	Protein tyrosine kinase 6	Rb	Polyclonal	IHC(p,f), ELISA, IF, IP, WB	Hu, Ms, Rt, ...	Conc.	1 ml
1-PR211-07	Protein tyrosine kinase 9	Rb	Polyclonal	IHC(p,f), ELISA, IF, IP, WB	Hu, Ms, Rt, ...	Conc.	1 ml
1-PR212-07	Protein tyrosine kinase BMX	Rb	Polyclonal	IHC(p,f), ELISA, IF, IP, WB	Hu, Ms, Rb, Rt, ...	Conc.	1 ml
1-PR213-07	Protein tyrosine phosphatase 4A1	Rb	Polyclonal	IHC(p,f), ELISA, IF, IP, WB	Hu, ...	Conc.	1 ml
1-PR214-07	Protein tyrosine phosphatase 4A2	Rb	Polyclonal	IHC(p,f), ELISA, IF, IP, WB	Hu, Ms, Rt, ...	Conc.	1 ml
1-PR215-07	Protein tyrosine phosphatase 4A3	Rb	Polyclonal	IHC(p,f), ELISA, IF, IP, WB	Hu, Ms, Rb, Rt, ...	Conc.	1 ml
1-PR216-07	Protein tyrosine phosphatase interacting protein 51	Rb	Polyclonal	IHC(p,f), ELISA, IF, IP, WB	Hu, ...	Conc.	1 ml
1-PR217-07	Protein tyrosine phosphatase non receptor type1	Rb	Polyclonal	IHC(p,f), ELISA, IF, IP, WB	Hu, Ms, Rb, Rt, ...	Conc.	1 ml
1-PR218-07	Protein tyrosine phosphatase non receptor type3	Rb	Polyclonal	IHC(p,f), ELISA, IF, WB	Hu, Ms, Rt, ...	Conc.	1 ml

Please note that almost all antibodies are also available in other formats. Just ask our customer service team. Errors and misprints excepted.

Cat-No.	Product Name	Source	Clone	Application	Reactivity	Format	Quantity
1-PR219-07	Protein tyrosine phosphatase non receptor type4	Rb	Polyclonal	IHC(p,f), ELISA, IF, IP, WB	Hu, Ms, Rt, ...	Conc.	1 ml
1-PR220-07	Protein tyrosine phosphatase non receptor type5	Rb	Polyclonal	IHC(p,f), ELISA, IF, WB	Hu, Ms, Rt, ...	Conc.	1 ml
1-PR221-07	Protein tyrosine phosphatase non receptor type6	Rb	Polyclonal	IHC(p,f), ELISA, IF, IP, WB	Hu, Ms, Rt, ...	Conc.	1 ml
1-PR222-07	Protein tyrosine phosphatase non receptor type 13	Rb	Polyclonal	IHC(p,f), ELISA, IF	Hu, Ms, Rb, Rt, ...	Conc.	1 ml
1-PR223-07	Protein tyrosine phosphatase receptor type A	Rb	Polyclonal	IHC(p,f), ELISA, IF, IP, WB	Hu, Ms, Rb, Rt, ...	Conc.	1 ml
1-PR224-07	Protein tyrosine phosphatase receptor type D	Rb	Polyclonal	IHC(p,f), ELISA, IF, WB	Hu, Ms, Rb, Rt, ...	Conc.	1 ml
1-PR225-07	Protein tyrosine phosphatase receptor type N	Rb	Polyclonal	IHC(p,f), ELISA, FACS, IF, WB	Hu, Ms, Rt, ...	Conc.	1 ml
1-PR226-07	Protein tyrosine phosphatase receptor type R	Rb	Polyclonal	IHC(p,f), ELISA, IF, WB	Hu, Ms, Rt, ...	Conc.	1 ml
1-PR227-07	Protein tyrosine phosphatase receptor type S	Rb	Polyclonal	IHC(p,f), ELISA, IF, WB	Hu, Ms, Rt, ...	Conc.	1 ml
1-PR228-07	Protein tyrosine sulfotransferase 2	Rb	Polyclonal	IHC(p,f), ELISA, IF, IP, WB	Hu, Ms, Rt, ...	Conc.	1 ml
1-PR229-07	Protein-O-fucosyltransferase1/FUT12	Rb	Polyclonal	IHC(p,f), ELISA, IF, WB	Hu, Ms, Rt, ...	Conc.	1 ml
1-PR230-07	Protein-O-mannosyl transferase 1/POMT1	Rb	Polyclonal	IHC(p,f), ELISA, IF, IP, WB	Hu, ...	Conc.	1 ml
1-PR231-07	Proteinase activated receptor 1/PAR1	Rb	Polyclonal	IHC(p,f), ELISA, IF, IP, WB	Hu, Ms, Rt, ...	Conc.	1 ml
1-PR232-07	Proteinase activated receptor 2/PAR2	Rb	Polyclonal	IHC(p,f), ELISA, IF, IP, WB	Hu, Ms, Rb, Rt, ...	Conc.	1 ml
1-PR233-07	Proteinase activated receptor 3/PAR3	Rb	Polyclonal	IHC(f), ELISA, IF, WB	Hu, Ms, Rt, ...	Conc.	1 ml
1-PR234-07	Proteinase activated receptor 4/PAR4	Rb	Polyclonal	IHC(p,f), ELISA, IF, IP, WB	Hu, Ms, Rt, ...	Conc.	1 ml
1-PR235-07	Proteinase activated receptor 4/PAR4	Rb	Polyclonal	IHC(p,f), ELISA, IF, WB	Hu, Ms, ...	Conc.	1 ml
1-PR236-07	Proto oncogene AF4	Rb	Polyclonal	IHC(p,f), ELISA, IF, IP, WB	Hu, Ms, Rb, Rt, ...	Conc.	1 ml
1-PR237-07	Proto oncogene tyrosine protein kinase MER	Rb	Polyclonal	IHC(p,f), ELISA, IF, IP, WB	Hu, Ms, Rt, ...	Conc.	1 ml
1-PR238-07	Protocadherin 1	Rb	Polyclonal	IHC(p,f), ELISA, FACS, IF, WB	Hu, Ms, Rb, Rt, ...	Conc.	1 ml
1-PR239-07	Protocadherin 7	Rb	Polyclonal	IHC(p,f), ELISA, IF, WB	Hu, Ms, Rt, ...	Conc.	1 ml
1-PR240-07	Protocadherin 8	Rb	Polyclonal	IHC(p,f), ELISA, IF, WB	Hu, Ms, Rt, ...	Conc.	1 ml
1-PR241-07	Protocadherin 11X	Rb	Polyclonal	IHC(p,f), ELISA, IF, WB	Hu, Ms, Rt, ...	Conc.	1 ml
1-PR242-07	Protocadherin 11Y	Rb	Polyclonal	IHC(p,f), ELISA, IF, WB	Hu, ...	Conc.	1 ml
1-PR243-07	Protocadherin 12	Rb	Polyclonal	IHC(p,f), ELISA, FACS, IF, WB	Hu, Ms, Rt, ...	Conc.	1 ml
1-PR244-07	Protocadherin 17	Rb	Polyclonal	IHC(p,f), ELISA, IF, WB	Hu, Ms, Rt, ...	Conc.	1 ml
1-PR245-07	Protocadherin 18	Rb	Polyclonal	IHC(p,f), ELISA, IF, WB	Hu, Ms, Rt, ...	Conc.	1 ml
1-PR246-07	Protocadherin 20	Rb	Polyclonal	IHC(p,f), ELISA, IF, WB	Hu, ...	Conc.	1 ml
1-PR247-07	Protocadherin alpha 1	Rb	Polyclonal	IHC(p,f), ELISA, IF, WB	Hu, ...	Conc.	1 ml
1-PR248-07	Protocadherin alpha 2	Rb	Polyclonal	IHC(p,f), ELISA, IF, WB	Hu, Ms, Rt, ...	Conc.	1 ml
1-PR249-07	Protocadherin alpha 3	Rb	Polyclonal	IHC(p,f), ELISA, IF, WB	Hu, Ms, Rt, ...	Conc.	1 ml
1-PR250-07	Protocadherin alpha 4	Rb	Polyclonal	IHC(p,f), ELISA, IF, WB	Hu, ...	Conc.	1 ml
1-PR251-07	Protocadherin alpha 5	Rb	Polyclonal	IHC(p,f), ELISA, IF, WB	Hu, Ms, Rt, ...	Conc.	1 ml
1-PR252-07	Protocadherin alpha 7	Rb	Polyclonal	IHC(p,f), ELISA, IF, WB	Hu, Ms, Rt, ...	Conc.	1 ml
1-PR253-07	Protocadherin alpha 8	Rb	Polyclonal	IHC(p,f), ELISA, IF, WB	Hu, Ms, Rt, ...	Conc.	1 ml
1-PR254-07	Protocadherin alpha 9	Rb	Polyclonal	IHC(p,f), ELISA, IF, WB	Hu, Ms, Rt, ...	Conc.	1 ml
1-PR255-07	Protocadherin alpha 10	Rb	Polyclonal	IHC(p,f), ELISA, IF, WB	Hu, Ms, Rt, ...	Conc.	1 ml
1-PR256-07	Protocadherin alpha 11	Rb	Polyclonal	IHC(p,f), ELISA, IF, WB	Hu, Ms, Rt, ...	Conc.	1 ml
1-PR257-07	Protocadherin alpha 12	Rb	Polyclonal	IHC(p,f), ELISA, IF, IP, WB	Hu, Ms, Rt, ...	Conc.	1 ml
1-PR258-07	Protocadherin alpha C1	Rb	Polyclonal	IHC(p,f), ELISA, IF, IP, WB	Hu, Ms, Rt, ...	Conc.	1 ml
1-PR259-07	Protocadherin alpha C2	Rb	Polyclonal	IHC(p,f), ELISA, IF, WB	Hu, Ms, Rt, ...	Conc.	1 ml
1-PR260-07	Protocadherin beta 2	Rb	Polyclonal	IHC(p,f), ELISA, IF, WB	Hu, ...	Conc.	1 ml
1-PR261-07	Protocadherin beta 3	Rb	Polyclonal	IHC(p,f), ELISA, IF, WB	Hu, Ms, Rt, ...	Conc.	1 ml
1-PR262-07	Protocadherin beta 4	Rb	Polyclonal	IHC(p,f), ELISA, IF, WB	Hu, Ms, Rt, ...	Conc.	1 ml
1-PR263-07	Protocadherin beta 5	Rb	Polyclonal	IHC(p,f), ELISA, IF, WB	Hu, ...	Conc.	1 ml
1-PR264-07	Protocadherin beta 7	Rb	Polyclonal	IHC(p,f), ELISA, IF, WB	Hu, Ms, Rt, ...	Conc.	1 ml
1-PR265-07	Protocadherin beta 11	Rb	Polyclonal	IHC(p,f), ELISA, IF, IP, WB	Hu, Ms, Rb, Rt, ...	Conc.	1 ml
1-PR266-07	Protocadherin beta 12	Rb	Polyclonal	IHC(p,f), ELISA, IF, WB	Hu, ...	Conc.	1 ml
1-PR267-07	Protocadherin beta 13	Rb	Polyclonal	IHC(p,f), ELISA, FACS, IF, IP, WB	Hu, Ms, Rt, ...	Conc.	1 ml
1-PR268-07	Protocadherin beta 15	Rb	Polyclonal	IHC(p,f), ELISA, IF, WB	Hu, ...	Conc.	1 ml
1-PR269-07	Protocadherin beta 16	Rb	Polyclonal	IHC(p,f), ELISA, IF, WB	Hu, Ms, Rt, ...	Conc.	1 ml
1-PR270-07	Protocadherin gamma A1	Rb	Polyclonal	IHC(p,f), ELISA, IF, WB	Hu, ...	Conc.	1 ml

Please note that almost all antibodies are also available in other formats. Just ask our customer service team. Errors and misprints excepted.

Cat-No.	Product Name	Source	Clone	Application	Reactivity	Format	Quantity
1-PR271-07	Protocadherin gamma A2	Rb	Polyclonal	IHC(p,f), ELISA, IF, WB	Hu, Ms, ...	Conc.	1 ml
1-PR272-07	Protocadherin gamma A3	Rb	Polyclonal	IHC(p,f), ELISA, IF, IP, WB	Hu, ...	Conc.	1 ml
1-PR273-07	Protocadherin gamma A4	Rb	Polyclonal	IHC(p,f), ELISA, IF, WB	Hu, Ms, Rt, ...	Conc.	1 ml
1-PR274-07	Protocadherin gamma A5	Rb	Polyclonal	IHC(p,f), ELISA, IF, WB	Hu, ...	Conc.	1 ml
1-PR275-07	Protocadherin gamma A7	Rb	Polyclonal	IHC(p,f), ELISA, IF, WB	Hu, Ms, Rt, ...	Conc.	1 ml
1-PR276-07	Protocadherin gamma A8	Rb	Polyclonal	IHC(p,f), ELISA, IF, WB	Hu, ...	Conc.	1 ml
1-PR277-07	Protocadherin gamma A9	Rb	Polyclonal	IHC(p,f), ELISA, IF, WB	Hu, ...	Conc.	1 ml
1-PR278-07	Protocadherin gamma A10	Rb	Polyclonal	IHC(p,f), ELISA, IF, WB	Hu, ...	Conc.	1 ml
1-PR279-07	Protocadherin gamma A11	Rb	Polyclonal	IHC(p,f), ELISA, IF, WB	Hu, Ms, Rt, ...	Conc.	1 ml
1-PR280-07	Protocadherin gamma A12	Rb	Polyclonal	IHC(p,f), ELISA, IF, WB	Hu, Ms, Rt, ...	Conc.	1 ml
1-PR281-07	Protocadherin gamma B 1	Rb	Polyclonal	IHC(p,f), ELISA, IF, WB	Hu, Ms, Rt, ...	Conc.	1 ml
1-PR282-07	Protocadherin gamma B2	Rb	Polyclonal	IHC(p,f), ELISA, IF	Hu, Ms, Rt, ...	Conc.	1 ml
1-PR283-07	Protocadherin gamma B4	Rb	Polyclonal	IHC(p,f), ELISA, IF, WB	Hu, Ms, Rt, ...	Conc.	1 ml
1-PR284-07	Protocadherin gamma B5	Rb	Polyclonal	IHC(p,f), ELISA, IF, IP, WB	Hu, Ms, Rt, ...	Conc.	1 ml
1-PR285-07	Protocadherin gamma B6	Rb	Polyclonal	IHC(p,f), ELISA, IF, WB	Hu, Ms, Rt, ...	Conc.	1 ml
1-PR286-07	Protocadherin gamma C3	Rb	Polyclonal	IHC(p,f), ELISA, IF, WB	Hu, Ms, Rt, ...	Conc.	1 ml
1-PR287-07	Protocadherin gamma C4	Rb	Polyclonal	IHC(p,f), ELISA, IF, WB	Hu, Ms, Rt, ...	Conc.	1 ml
1-PR288-07	Protocadherin gamma C5	Rb	Polyclonal	IHC(p,f), ELISA, IF, WB	Hu, ...	Conc.	1 ml
1-PR289-07	Proviral integration site 1/PIM1	Rb	Polyclonal	IHC(p,f), ELISA, IF, IP, WB	Hu, Ms, Rb, Rt, ...	Conc.	1 ml
1-PR290-07	Proximal nephrogenic renal antigen	Ms	PN-15	IHC(p,f), WB	Hu, Rt	Conc.	1 ml
1-PR291-07	Prune homolog/DRES17	Rb	Polyclonal	IHC(p,f), ELISA, IF, IP, WB	Hu, Ms, Rb, Rt, ...	Conc.	1 ml
1-PU001-07	Pulmonary surfactant associated protein B	Rb	Polyclonal	IHC(p,f), ELISA, IF, IP, WB	Ms, Rt, ...	Conc.	1 ml
1-PU002-07	Pulmonary surfactant associated protein C	Rb	Polyclonal	IHC(p,f), ELISA, IF, WB	Hu, Ms, Rb, Rt, ...	Conc.	1 ml
1-PU003-07	Pulmonary surfactant associated protein C	Rb	Polyclonal	IHC(p,f), ELISA, IF, IP, WB	Hu, Ms, Rb, Rt, ...	Conc.	1 ml
1-PU004-07	Pumilio 1	Rb	Polyclonal	IHC(p,f), ELISA, IF, WB	Hu, Ms, Rt, ...	Conc.	1 ml
1-PU005-07	Puratrophin 1	Rb	Polyclonal	IHC(p,f), ELISA, IF, WB	Hu, ...	Conc.	1 ml
1-PU006-07	Purinergic receptor P2X1	Rb	Polyclonal	IHC(p,f), ELISA, IF, WB	Hu, Ms, Rt, ...	Conc.	1 ml
1-PU007-07	Purinergic receptor P2X2	Rb	Polyclonal	IHC(p,f), ELISA, IF, IP, WB	Hu, Ms, Rb, Rt, ...	Conc.	1 ml
1-PU008-07	purinergic receptor P2X3	Rb	Polyclonal	IHC(p,f), ELISA, IF, IP, WB	Hu, Ms, Rb, Rt, ...	Conc.	1 ml
1-PU009-07	purinergic receptor P2X4	Rb	Polyclonal	IHC(p,f), ELISA, IF, IP, WB	Hu, Ms, Rt, ...	Conc.	1 ml
1-PU010-07	Purinergic receptor P2X5	Rb	Polyclonal	IHC(p,f), ELISA, IF, WB	Hu, Ms, Rt, ...	Conc.	1 ml
1-PU011-07	Purinergic receptor P2X5	Rb	Polyclonal	IHC(p,f), ELISA, IF, WB	Hu, Ms, Rt, ...	Conc.	1 ml
1-PU012-07	Purinergic receptor P2X6	Rb	Polyclonal	IHC(p,f), ELISA, IF, WB	Hu, Ms, Rt, ...	Conc.	1 ml
1-PU013-07	purinergic receptor P2X7	Rb	Polyclonal	IHC(p,f), ELISA, IF, WB	Hu, Ms, Rt, ...	Conc.	1 ml
1-PU014-07	Purinergic receptor P2Y1	Rb	Polyclonal	IHC(p,f), ELISA, IF, IP, WB	Hu, Ms, Rt, ...	Conc.	1 ml
1-PU015-07	Purinergic receptor P2Y2	Rb	Polyclonal	IHC(p,f), ELISA, FACS, IF, WB	Hu, Ms, Rb, Rt, ...	Conc.	1 ml
1-PU016-07	Purinergic receptor P2Y4	Rb	Polyclonal	IHC(p,f), ELISA, FACS, IF, IP, WB	Hu, Ms, Rt, ...	Conc.	1 ml
1-PU017-07	Purinergic receptor P2Y6	Rb	Polyclonal	IHC(p,f), ELISA, IF, WB	Hu, Ms, Rt, ...	Conc.	1 ml
1-PU018-07	Purinergic receptor P2Y8	Rb	Polyclonal	IHC(p,f), ELISA, IF, WB	Hu, ...	Conc.	1 ml
1-PU019-07	Purinergic receptor P2Y9	Rb	Polyclonal	IHC(p,f), ELISA, IF, WB	Hu, Ms, Rb, Rt, ...	Conc.	1 ml
1-PU020-07	Purinergic receptor P2Y10	Rb	Polyclonal	IHC(p,f), ELISA, IF, WB	Hu, Ms, Rb, Rt, ...	Conc.	1 ml
1-PU021-07	Purinergic receptor P2Y11	Rb	Polyclonal	IHC(p,f), ELISA, IF, WB	Hu, Pg, ...	Conc.	1 ml
1-PU022-07	Purinergic receptor P2Y12	Rb	Polyclonal	IHC(p,f), ELISA, IF, WB	Hu, Ms, Rb, Rt, ...	Conc.	1 ml
1-PU023-07	Purkinje cell protein 4	Rb	Polyclonal	IHC(p,f), ELISA, IF	Hu, Ms, Rt, ...	Conc.	1 ml
1-PU024-07	Puromycin sensitive aminopeptidase/NPEPPS	Rb	Polyclonal	IHC(p,f), ELISA, IF, WB	Hu, Ms, Rt, ...	Conc.	1 ml
1-PU025-07	Putative human HLA class II associated protein 1/PHAP1	Rb	Polyclonal	IHC(p,f), ELISA, IF, IP, WB	Hu, Ms, Rb, Rt, ...	Conc.	1 ml
1-PU026-07	Putative outer membrane porin F protein/ompF	Rb	Polyclonal	IHC(p,f), ELISA, IF, IP, WB	E. coli, ...	Conc.	1 ml
1-PU027-07	Putative RAS binding protein/RASSF6	Rb	Polyclonal	IHC(p,f), ELISA, IF, IP, WB	Hu, Ms, Rb, Rt, ...	Conc.	1 ml
1-PU028-07	Putative ribosome binding factor A/RBFA	Rb	Polyclonal	IHC(p,f), ELISA, IF, WB	Hu, ...	Conc.	1 ml
1-PU029-07	Putative RNA binding protein 3/RBM3	Rb	Polyclonal	IHC(p,f), ELISA, IF, IP, WB	Hu, Ms, Rb, Rt, ...	Conc.	1 ml
1-PU030-07	Putative uncharacterized protein P15RS	Rb	Polyclonal	IHC(p,f), ELISA, IF, IP, WB	Hu, Ms, Rt, ...	Conc.	1 ml

Please note that almost all antibodies are also available in other formats. Just ask our customer service team. Errors and misprints excepted.

Cat-No.	Product Name	Source	Clone	Application	Reactivity	Format	Quantity
1-PY001-07	Pyridoxamine phosphate oxidase/PNPO	Rb	Polyclonal	IHC(p,f), ELISA, IF, IP, WB	Hu, Ms, Rt, ...	Conc.	1 ml
1-PY002-07	Pyridoxine kinase/PDXK	Rb	Polyclonal	IHC(p,f), ELISA, IF, IP, WB	Hu, Ms, Rt, ...	Conc.	1 ml
1-PY003-07	Pyrin domain containing 1/POP1	Rb	Polyclonal	IHC(p,f), ELISA, IF, WB	Hu, Ms, Rt, ...	Conc.	1 ml
1-PY004-07	Pyroglutamylated arginine phenylalanine amide peptide/QRFP	Rb	Polyclonal	IHC(p,f), ELISA, IF	Hu, Ms, Rt, ...	Conc.	1 ml
1-PY005-07	Pyruvate carboxylase/PCB	Rb	Polyclonal	IHC(p,f), ELISA, IF, IP, WB	Hu, Ms, Rb, Rt, ...	Conc.	1 ml
1-PY006-07	Pyruvate dehydrogenase complex component X/PDHX	Rb	Polyclonal	IHC(p,f), ELISA, IF, IP, WB	Hu, Ms, Rt, ...	Conc.	1 ml
1-PY007-07	Pyruvate dehydrogenase E1 alpha	Rb	Polyclonal	IHC(p,f), ELISA, FACS, IF, IP, WB	Hu, Ms, Rb, Rt, ...	Conc.	1 ml
1-PY008-07	Pyruvate dehydrogenase E1 beta	Rb	Polyclonal	IHC(p,f), ELISA, IF, IP, WB	Hu, Ms, Rb, Rt, ...	Conc.	1 ml
1-PY009-07	Pyruvate dehydrogenase kinase 2	Rb	Polyclonal	IHC(p,f), ELISA, IF, IP, WB	Hu, Ms, Rt, ...	Conc.	1 ml
1-PY010-07	Pyruvate dehydrogenase kinase 4	Rb	Polyclonal	IHC(p,f), ELISA, IF, IP, WB	Hu, Ms, Rt, ...	Conc.	1 ml
1-PY011-07	Pyruvate kinase M2	Ms	Polyclonal	IHC(p,f), ELISA, IF, IP, WB	Hu, Ms, Rb, Rt, ...	Conc.	1 ml
1-PY012-07	Pyruvate kinase M2	Rb	Polyclonal	IHC(p,f), ELISA, IF, IP, WB	Hu, Ms, Rb, Rt, ...	Conc.	1 ml
1-PY013-07	Pyruvate kinase M2	Ms	Polyclonal	IHC(p,f), ELISA, IF, IP, WB	Hu, Ms, Rb, Rt, ...	Conc.	1 ml
1-QU001-07	Quaking QKI-1	Rb	Polyclonal	IHC(p,f), ELISA, IF, WB	Hu, Ms, Rt, ...	Conc.	1 ml
1-QU002-07	Quaking QKI-5	Ms	N195A/16	IHC, WB, ICC	Hu, Ms, Rt	Conc.	1 ml
1-QU003-07	Quaking QKI-6	Ms	N182/17	IHC, WB, ICC	Hu, Ms	Conc.	1 ml
1-QU004-07	Quaking QKI-7	Ms	N183/15	IHC, WB, ICC	Hu, Ms	Conc.	1 ml
1-QU005-07	Quiescin Q6/QSOX1	Rb	Polyclonal	IHC(p,f), ELISA, IF, IP, WB	Hu, Ms, Rb, Rt, ...	Conc.	1 ml
1-QU006-07	Quinolate phosphoribosyltransferase/QPRT	Rb	Polyclonal	IHC(p,f), ELISA, IF, WB	Hu, Ms, Rb, Rt, ...	Conc.	1 ml
1-QU007-07	Quinone reductase 1/NQO1	Rb	Polyclonal	IHC(p,f), ELISA, IF, IP, WB	Hu, Ms, Rb, Rt, ...	Conc.	1 ml
1-RA001-07	Rab guanine nucleotide exchange factor 1/RABGEF1	Rb	Polyclonal	IHC(p,f), ELISA, IF, IP, WB	Hu, Ms, Rb, Rt, ...	Conc.	1 ml
1-RA002-07	Rab interacting lysosomal protein like 2/RILPL2	Rb	Polyclonal	IHC(p,f), ELISA, IF, WB	Hu, ...	Conc.	1 ml
1-RA003-07	Rab3 GTPase activating protein catalytic subunit/RAB3GAP1	Rb	Polyclonal	IHC(p,f), ELISA, IF, WB	Hu, ...	Conc.	1 ml
1-RA004-07	Rab3 GTPase activating protein non catalytic subunit/RAB3GAP2	Rb	Polyclonal	IHC(p,f), ELISA, IF, WB	Hu, Ms, Rt, ...	Conc.	1 ml
1-RA005-07	Rab3 interacting molecule 1/RIM1	Rb	Polyclonal	IHC(p,f), ELISA, IF, WB	Hu, Ms, Rt, ...	Conc.	1 ml
1-RA006-07	Rab3 interacting molecule 2/RIM2	Rb	Polyclonal	IHC(p,f), ELISA, IF, WB	Hu, Ms, Rt, ...	Conc.	1 ml
1-RA007-07	Rabies virus	Ms	Rab50	IHC(f), WB, ELISA		Conc.	1 ml
1-RA008-07	Rabphilin 3A like/RPH3AL	Rb	Polyclonal	IHC(p,f), ELISA, IF, WB	Hu, Ms, Rb, Rt, ...	Conc.	1 ml
1-RA009-07	Rac GTPase activating protein 1/RACGAP1	Rb	Polyclonal	IHC(p,f), ELISA, IF, IP, WB	Hu, Ms, Rt, ...	Conc.	1 ml
1-RA010-07	Rad and Gem related 2/Rem2	Ms	N324/2	IHC, WB, ICC	Hu, Ms, Rt	Conc.	1 ml
1-RA011-07	RAD50 interacting protein 1/RINT1	Rb	Polyclonal	IHC(p,f), ELISA, IF, IP, WB	Hu, Ms, Rt, ...	Conc.	1 ml
1-RA012-07	Radial spoke head protein 4 homolog A/RSPH4A	Rb	Polyclonal	IHC(p,f), ELISA, IF, IP, WB	Hu, Ms, Rt, ...	Conc.	1 ml
1-RA013-07	Radical fringe	Rb	Polyclonal	IHC(p,f), ELISA, IF, WB	Hu, Ms, Rt, ...	Conc.	1 ml
1-RA014-07	Radixin	Rb	Polyclonal	IHC(p,f), ELISA, IF, IP, WB	Hu, Ms, Rb, Rt, ...	Conc.	1 ml
1-RA015-07	Raft linking protein 2/RFTN2	Rb	Polyclonal	IHC(p,f), ELISA, IF, WB	Hu, ...	Conc.	1 ml
1-RA016-07	Ral interacting protein 1/RIP1	Rb	Polyclonal	IHC(p,f), ELISA, IF, IP, WB	Hu, Ms, Rb, Rt, ...	Conc.	1 ml
1-RA017-07	RalA binding protein 1/RIP1/RalBP1	Rb	Polyclonal	IHC(p,f), ELISA, IF, WB	Hu, Ms, Rt, ...	Conc.	1 ml
1-RA018-07	Ran binding protein 1/RanBP1	Rb	Polyclonal	IHC(p,f), ELISA, IF, WB	Hu, Ms, Rb, Rt, ...	Conc.	1 ml
1-RA019-07	Ran binding protein 2/RanBP2	Rb	Polyclonal	IHC(p,f), ELISA, IF	Hu, Ms, Rt, ...	Conc.	1 ml
1-RA020-07	Ran binding protein 3/RanBP3	Rb	Polyclonal	IHC(p,f), ELISA, FACS, IF, IP, WB	Hu, Ms, Rt, ...	Conc.	1 ml
1-RA021-07	Ran GTPase activating protein 1/RanGAP1	Rb	Polyclonal	IHC(p,f), ELISA, IF, IP, WB	Hu, Ms, Rb, Rt, ...	Conc.	1 ml
1-RA022-07	Rap guanine nucleotide exchange factor 5/RAPGEF5	Rb	Polyclonal	IHC(p,f), ELISA, IF, WB	Hu, Ms, Rt, ...	Conc.	1 ml
1-RA023-07	Rap1 GTPase activating protein 1/RAP1GAP	Rb	Polyclonal	IHC(p,f), ELISA, IF, IP, WB	Hu, Ms, Rb, Rt, ...	Conc.	1 ml
1-RA024-07	Rap1 GTPase GDP dissociation stimulator 1/RAP1GDS1	Rb	Polyclonal	IHC(p,f), ELISA, IF, IP, WB	Hu, Ms, Rt, ...	Conc.	1 ml
1-RA025-07	Rapamycin insensitive companion of mTOR/RICTOR	Rb	Polyclonal	IHC(p,f), ELISA, IF, IP, WB	Hu, Ms, Rb, Rt, ...	Conc.	1 ml
1-RA026-07	Ras association domain containing protein 1A/RASSF1A	Rb	Polyclonal	IHC(p,f), ELISA, IF, IP, WB	Hu, Ms, Rt, ...	Conc.	1 ml
1-RA027-07	Ras association domain containing protein 2/RASSF2	Rb	Polyclonal	IHC(p,f), ELISA, IF, IP, WB	Hu, Ms, Rt, ...	Conc.	1 ml

Please note that almost all antibodies are also available in other formats. Just ask our customer service team. Errors and misprints excepted.

Cat-No.	Product Name	Source	Clone	Application	Reactivity	Format	Quantity
1-RA028-07	Ras association domain containing protein 3/RASSF3	Rb	Polyclonal	IHC(p,f), ELISA, IF, IP, WB	Hu, Ms, Rb, Rt, ...	Conc.	1 ml
1-RA029-07	Ras association domain containing protein 4/RASSF4	Rb	Polyclonal	IHC(p,f), ELISA, IF, IP, WB	Hu, Ms, Rb, Rt, ...	Conc.	1 ml
1-RA030-07	Ras association domain containing protein 5/RASSF5	Rb	Polyclonal	IHC(p,f), ELISA, IF	Hu, Ms, Rt, ...	Conc.	1 ml
1-RA031-07	Ras association domain containing protein 7/RASSF7	Rb	Polyclonal	IHC(p,f), ELISA, IF, IP, WB	Hu, Ms, Rt, ...	Conc.	1 ml
1-RA032-07	Ras association domain containing protein 8/RASSF8	Rb	Polyclonal	IHC(p,f), ELISA, IF, IP, WB	Hu, Ms, Rt, ...	Conc.	1 ml
1-RA033-07	Ras binding protein Sur 8/SHOC2	Rb	Polyclonal	IHC(p,f), ELISA, IF, IP, WB	Hu, Ms, Rt, ...	Conc.	1 ml
1-RA034-07	Ras GTPase activating protein 2/RASA2	Rb	Polyclonal	IHC(p,f), ELISA, IF, IP, WB	Hu, Ms, Rb, Rt, ...	Conc.	1 ml
1-RA035-07	Ras GTPase activating protein 3/RASA3	Rb	Polyclonal	IHC(p,f), ELISA, IF, IP, WB	Hu, Ms, Rt, ...	Conc.	1 ml
1-RA036-07	Ras homolog enriched in brain/RHEB	Rb	Polyclonal	IHC(p,f), ELISA, FACS, IF, IP, WB	Hu, Ms, Rt, ...	Conc.	1 ml
1-RA037-07	Ras inhibitor 1/RIN1	Rb	Polyclonal	IHC(p,f), ELISA, IF, IP, WB	Hu, Ms, Rt, ...	Conc.	1 ml
1-RA038-07	Ras like estrogen regulated growth inhibitor/RERGL	Rb	Polyclonal	IHC(p,f), ELISA, IF, IP, WB	Hu, Ms, Rb, Rt, ...	Conc.	1 ml
1-RA039-07	Ras like protein A/B/RALA/B	Rb	Polyclonal	IHC(p,f), ELISA, IF, IP, WB	Hu, Ms, Rb, Rt, ...	Conc.	1 ml
1-RA040-07	Ras like protein A/RALA	Rb	Polyclonal	IHC(p,f), ELISA, IF, IP, WB	Hu, Ms, Rb, Rt, ...	Conc.	1 ml
1-RA041-07	Ras like protein B/RALB	Rb	Polyclonal	IHC(p,f), ELISA, IF, IP, WB	Hu, Ms, Rb, Rt, ...	Conc.	1 ml
1-RA042-07	Ras like protein expressed in many tissues/RIT1	Rb	Polyclonal	IHC(p,f), ELISA, IF, IP, WB	Hu, Ms, Rt, ...	Conc.	1 ml
1-RA043-07	Ras like protein family member 10A/RASL10A	Rb	Polyclonal	IHC(p,f), ELISA, IF, IP, WB	Hu, Ms, Rt, ...	Conc.	1 ml
1-RA044-07	Ras protein activator like 1/RASAL1	Rb	Polyclonal	IHC(p,f), ELISA, IF, IP, WB	Hu, Ms, Rb, Rt, ...	Conc.	1 ml
1-RA045-07	Ras protein specific guanine nucleotide releasing factor 1/RASGRF1	Rb	Polyclonal	IHC(p,f), ELISA, IF, IP, WB	Hu, Ms, Rt, ...	Conc.	1 ml
1-RA046-07	Ras related associated with diabetes/RRAD	Rb	Polyclonal	IHC(p,f), ELISA, IF, IP, WB	Hu, Ms, Rb, Rt, ...	Conc.	1 ml
1-RA047-07	Ras related C3 botulinum toxin substrate 1/2/RAC1/2	Rb	Polyclonal	IHC(p,f), ELISA, IF, IP, WB	Hu, Ms, Rb, Rt, ...	Conc.	1 ml
1-RA048-07	Ras related C3 botulinum toxin substrate 2/RAC2	Rb	Polyclonal	IHC(p,f), ELISA, IF, IP, WB	Hu, Ms, Rb, Rt, ...	Conc.	1 ml
1-RA049-07	Ras related GTP binding protein A/RRAGA	Rb	Polyclonal	IHC(p,f), ELISA, IF, IP, WB	Hu, Ms, Rt, ...	Conc.	1 ml
1-RA050-07	Ras related GTP binding protein C/RRAGC	Rb	Polyclonal	IHC(p,f), ELISA, IF, IP, WB	Hu, Ms, Rb, Rt, ...	Conc.	1 ml
1-RA051-07	Ras related inhibitor of cell growth/DIRas1	Rb	Polyclonal	IHC(p,f), ELISA, IF, IP, WB	Hu, Ms, Rt, ...	Conc.	1 ml
1-RA052-07	Ras related protein 1a/RAP1A	Rb	Polyclonal	IHC(p,f), ELISA, IF, IP, WB	Hu, Ms, Rt, ...	Conc.	1 ml
1-RA053-07	Ras related protein R Ras/RRAS	Rb	Polyclonal	IHC(p,f), ELISA, IF, IP, WB	Hu, Ms, Rt, ...	Conc.	1 ml
1-RA054-07	Ras related protein R Ras2/RRAS2	Rb	Polyclonal	IHC(p,f), ELISA, IF, IP, WB	Hu, Ms, Rt, ...	Conc.	1 ml
1-RA055-07	Ras related protein Rab 2A/RAB2A	Rb	Polyclonal	IHC(p,f), ELISA, IF, IP, WB	Hu, Ms, Rb, Rt, ...	Conc.	1 ml
1-RA056-07	Ras related protein Rab 3A/RAB3A	Rb	Polyclonal	IHC(p,f), ELISA, IF, IP, WB	Hu, Ms, Rb, Rt, ...	Conc.	1 ml
1-RA057-07	Ras related protein Rab 3A/B/C/D/RAB3A/B/C/D	Rb	Polyclonal	IHC(p,f), ELISA, IF, IP, WB	Hu, Ms, Rt, ...	Conc.	1 ml
1-RA058-07	Ras related protein Rab 4A/RAB4A	Rb	Polyclonal	IHC(p,f), ELISA, IF, IP, WB	Hu, Ms, Rb, Rt, ...	Conc.	1 ml
1-RA059-07	Ras related protein Rab 5A/RAB5A	Rb	Polyclonal	IHC(p,f), ELISA, IF, IP, WB	Hu, Ms, Rb, Rt, ...	Conc.	1 ml
1-RA060-07	Ras related protein Rab 5B/RAB5B	Rb	Polyclonal	IHC(p,f), ELISA, IF, WB	Hu, Ms, Rb, Rt, ...	Conc.	1 ml
1-RA061-07	Ras related protein Rab 6A/RAB6A	Rb	Polyclonal	IHC(p,f), ELISA, IF, WB	Hu, Ms, Rt, ...	Conc.	1 ml
1-RA062-07	Ras related protein Rab 6B/RAB6B	Rb	Polyclonal	IHC(p,f), ELISA, IF, IP, WB	Hu, Ms, Rt, ...	Conc.	1 ml
1-RA063-07	Ras related protein Rab 6C/RAB6C	Rb	Polyclonal	IHC(p,f), ELISA, IF, IP, WB	Hu, Ms, Rb, Rt, ...	Conc.	1 ml
1-RA064-07	Ras related protein Rab 7/RAB7	Rb	Polyclonal	IHC(p,f), ELISA, IF, IP, WB	Hu, Ms, Rb, Rt, ...	Conc.	1 ml
1-RA065-07	Ras related protein Rab 8A/RAB8A	Rb	Polyclonal	IHC(p,f), ELISA, IF, IP, WB	Hu, Ms, Rt, ...	Conc.	1 ml
1-RA066-07	Ras related protein Rab 8B/RAB8B	Rb	Polyclonal	IHC(p,f), ELISA, IF, IP, WB	Hu, Ms, Rt, ...	Conc.	1 ml
1-RA067-07	Ras related protein Rab 9A/RAB9A	Rb	Polyclonal	IHC(p,f), ELISA, IF, IP, WB	Hu, Ms, Rt, ...	Conc.	1 ml
1-RA068-07	Ras related protein Rab 10/RAB10	Rb	Polyclonal	IHC(p,f), ELISA, IF, WB	Hu, Ms, Rt, ...	Conc.	1 ml
1-RA069-07	Ras related protein Rab 11/RAB11	Rb	Polyclonal	IHC(p,f), ELISA, IF, IP, WB	Hu, Ms, Rt, ...	Conc.	1 ml
1-RA070-07	Ras related protein Rab 11A/RAB11A	Rb	Polyclonal	IHC(p,f), ELISA, IF, WB	Hu, Ms, Rt, ...	Conc.	1 ml
1-RA071-07	Ras related protein Rab 14/RAB14	Rb	Polyclonal	IHC(p,f), ELISA, IF, IP, WB	Hu, Ms, Rt, ...	Conc.	1 ml
1-RA072-07	Ras related protein Rab 17/RAB17	Rb	Polyclonal	IHC(p,f), ELISA, IF, WB	Hu, ...	Conc.	1 ml
1-RA073-07	Ras related protein Rab 20/RAB20	Rb	Polyclonal	IHC(p,f), ELISA, IF, IP, WB	Hu, Ms, Rt, ...	Conc.	1 ml
1-RA074-07	Ras related protein Rab 21/RAB21	Rb	Polyclonal	IHC(p,f), ELISA, IF, IP, WB	Hu, Ms, Rb, Rt, ...	Conc.	1 ml
1-RA075-07	Ras related protein Rab 24/RAB24	Rb	Polyclonal	IHC(p,f), ELISA, IF, IP, WB	Hu, Ms, Rb, Rt, ...	Conc.	1 ml
1-RA076-07	Ras related protein Rab 25/RAB25	Rb	Polyclonal	IHC(p,f), ELISA, IF, IP, WB	Hu, Ms, Rb, Rt, ...	Conc.	1 ml
1-RA077-07	Ras related protein Rab 27A/RAB27A	Rb	Polyclonal	IHC(p,f), ELISA, FACS, IF, IP, WB	Hu, Ms, Rt, ...	Conc.	1 ml
1-RA078-07	Ras related protein Rab 35/RAB35	Rb	Polyclonal	IHC(p,f), ELISA, IF, IP, WB	Hu, ...	Conc.	1 ml

Please note that almost all antibodies are also available in other formats. Just ask our customer service team. Errors and misprints excepted.

Cat-No.	Product Name	Source	Clone	Application	Reactivity	Format	Quantity
1-RA079-07	Ras related protein Rab 38/RAB38	Rb	Polyclonal	IHC(p,f), ELISA, IF, IP, WB	Hu, Ms, Rt, ...	Conc.	1 ml
1-RA080-07	Ras related protein Rab 40A/RAB40A	Rb	Polyclonal	IHC(p,f), ELISA, IF, IP, WB	Hu, Ms, Rt, ...	Conc.	1 ml
1-RA081-07	Ras related protein Rab 40B/RAB40B	Rb	Polyclonal	IHC(p,f), ELISA, IF, IP, WB	Hu, Ms, ...	Conc.	1 ml
1-RA082-07	Ras related protein Rap 2A/RAP2A	Rb	Polyclonal	IHC(p,f), ELISA, IF, WB	Hu, ...	Conc.	1 ml
1-RA083-07	Ras related protein Rap 2B/RAP2B	Rb	Polyclonal	IHC(p,f), ELISA, IF, IP, WB	Hu, Ms, Rt, ...	Conc.	1 ml
1-RA084-07	Ras-GEF domain family member 1A/RASGEF1A	Rb	Polyclonal	IHC(p,f), ELISA, IF, IP, WB	Hu, Ms, Rt, ...	Conc.	1 ml
1-RA085-07	Rat secretory IgA	Rb	Polyclonal	IHC(p,f), ELISA, IP, WB	Rt, ...	Conc.	1 ml
1-RB001-07	RB1 inducible coiled coil 1/RB1CC1	Rb	Polyclonal	IHC(p,f), ELISA, IF, IP, WB	Hu, Ms, Rb, Rt, ...	Conc.	1 ml
1-RE001-07	Receptor activator of nuclear factor kappa B/CD265	Rb	Polyclonal	IHC(p,f), ELISA, IF, IP, WB	Hu, Ms, Rt, ...	Conc.	1 ml
1-RE002-07	Receptor activity modifying protein 1/RAMP1	Rb	Polyclonal	IHC(p,f), ELISA, IF, IP, WB	Hu, Ms, Rt, ...	Conc.	1 ml
1-RE003-07	Receptor activity modifying protein 2/RAMP2	Rb	Polyclonal	IHC(p,f), ELISA, IF, WB	Hu, Ms, Rt, ...	Conc.	1 ml
1-RE004-07	Receptor activity modifying protein 3/RAMP3	Rb	Polyclonal	IHC(p,f), ELISA, IF, WB	Hu, Ms, Rt, ...	Conc.	1 ml
1-RE005-07	Receptor expression enhancing protein 1/REEP1	Rb	Polyclonal	IHC(p,f), ELISA, IF, WB	Hu, Ms, Rt, ...	Conc.	1 ml
1-RE006-07	Receptor expression enhancing protein 5/REEP5	Rb	Polyclonal	IHC(p,f), ELISA, IF, WB	Hu, ...	Conc.	1 ml
1-RE007-07	Receptor interacting protein 1/RIP1	Rb	Polyclonal	IHC(p,f), ELISA, IF, IP, WB	Hu, Ms, Rb, Rt, ...	Conc.	1 ml
1-RE008-07	Receptor interacting protein 2/RIP2	Rb	Polyclonal	IHC(p,f), ELISA, IF, IP, WB	Hu, Ms, Rb, Rt, ...	Conc.	1 ml
1-RE009-07	Receptor interacting protein 3/RIP3	Rb	Polyclonal	IHC(p,f), ELISA, IF, IP, WB	Hu, Ms, Rb, Rt, ...	Conc.	1 ml
1-RE010-07	Receptor interacting protein 3/RIP3	Rb	Polyclonal	IHC(p,f), ELISA, IF, IP, WB	Hu, Ms, Rt, ...	Conc.	1 ml
1-RE011-07	Receptor interacting protein 5/RIP5	Rb	Polyclonal	IHC(p,f), ELISA, IF, IP, WB	Hu, Ms, Rb, Rt, ...	Conc.	1 ml
1-RE012-07	Receptor of activated protein kinase C1/RACK1	Rb	Polyclonal	IHC(p,f), ELISA, IF, IP, WB	Hu, Ms, Rb, Rt, ...	Conc.	1 ml
1-RE013-07	Receptor transporter protein 3/RTP3	Rb	Polyclonal	IHC(p,f), ELISA, IF, WB	Hu, Ms, ...	Conc.	1 ml
1-RE014-07	Receptor transporter protein 4/RTP4	Rb	Polyclonal	IHC(p,f), ELISA, IF, WB	Hu, ...	Conc.	1 ml
1-RE015-07	Receptor tyrosine kinase Mer + SKY/TYRO3	Rb	Polyclonal	IHC(p,f), ELISA, IF, IP, WB	Hu, Ms, Rt, ...	Conc.	1 ml
1-RE016-07	Recombination activating gene 1/RAG1	Rb	Polyclonal	IHC(p,f), ELISA, IF, IP, WB	Hu, Ms, Rt, ...	Conc.	1 ml
1-RE017-07	Recombination activating gene 2/RAG2	Rb	Polyclonal	IHC(p,f), ELISA, IF, IP, WB	Hu, Ms, Rb, Rt, ...	Conc.	1 ml
1-RE018-07	Recombination protein REC14/WDR61	Rb	Polyclonal	IHC(p,f), ELISA, IF, IP, WB	Rt, ...	Conc.	1 ml
1-RE019-07	Red blood cell/RBC	Ms	G2H4	IHC(p,f), ELISA, IF, IP, WB	Hu, ...	Conc.	1 ml
1-RE020-07	Reelin	Rb	Polyclonal	IHC(p,f), ELISA, IF	Hu, Ms, Rt, ...	Conc.	1 ml
1-RE021-07	Regenerating islet derived 1 alpha/REG1A	Rb	Polyclonal	IHC(p,f), ELISA, IF, IP, WB	Hu, ...	Conc.	1 ml
1-RE022-07	Regenerating islet derived 1 beta/REG1B	Rb	Polyclonal	IHC(p,f), ELISA, IF, WB	Hu, Ms, Rt, ...	Conc.	1 ml
1-RE023-07	Regenerating islet derived 3 alpha/REG3A	Rb	Polyclonal	IHC(p,f), ELISA, IF, WB	Hu, Ms, Rb, Rt, ...	Conc.	1 ml
1-RE024-07	Regenerating islet derived 3 gamma/REG3G	Rb	Polyclonal	IHC(p,f), ELISA, IF, WB	Hu, Ms, Rb, Rt, ...	Conc.	1 ml
1-RE025-07	Regenerating islet derived 4/REG4	Rb	Polyclonal	IHC(p,f), ELISA, IF, WB	Hu, Ms, Rt, ...	Conc.	1 ml
1-RE026-07	Regenerating islet derived 4/REG4	Rb	Polyclonal	IHC(p,f), ELISA, IF, IP, WB	Hu, Ms, Rt, ...	Conc.	1 ml
1-RE027-07	Regucalcin/SMP30	Rb	Polyclonal	IHC(p,f), ELISA, IF, IP, WB	Hu, Ms, Rb, Rt, ...	Conc.	1 ml
1-RE028-07	Regulating synaptic membrane exocytosis 3/RIMS3	Rb	Polyclonal	IHC(p,f), ELISA, IF, WB	Hu, Ms, Rt, ...	Conc.	1 ml
1-RE029-07	Regulating synaptic membrane exocytosis 4/RIMS4	Rb	Polyclonal	IHC(p,f), ELISA, IF, WB	Hu, Ms, Rt, ...	Conc.	1 ml
1-RE030-07	Regulator of chromosome condensation 1/RCC1	Rb	Polyclonal	IHC(p,f), ELISA, IF, IP, WB	Hu, Ms, Rt, ...	Conc.	1 ml
1-RE031-07	Regulator of chromosome condensation 2/RCC2	Rb	Polyclonal	IHC(p,f), ELISA, IF, WB	Hu, Ms, Rb, Rt, ...	Conc.	1 ml
1-RE032-07	Regulator of chromosome segregation 1/RCS1	Rb	Polyclonal	IHC(p,f), ELISA, IF, IP	Hu, ...	Conc.	1 ml
1-RE033-07	Regulator of fibroblast growth factor 2 transcription/MBD1	Rb	Polyclonal	IHC(p,f), ELISA, IF, IP, WB	Hu, Ms, Rt, ...	Conc.	1 ml
1-RE034-07	Regulator of G protein signaling 2/RGS2	Rb	Polyclonal	IHC(p,f), ELISA, IF, IP, WB	Hu, Ms, Rt, ...	Conc.	1 ml
1-RE035-07	Regulator of G protein signaling 4/RGS4	Rb	Polyclonal	IHC(p,f), ELISA, IF, WB	Hu, Ms, Rt, ...	Conc.	1 ml
1-RE036-07	Regulator of G protein signaling 14/RGS14	Ms	N133/21	IHC, WB, ICC	Hu, Ms, Rt	Conc.	1 ml
1-RE037-07	Regulator of G protein signaling 19/RGS19	Rb	Polyclonal	IHC(p,f), ELISA, IF, IP, WB	Hu, Ms, Rt, ...	Conc.	1 ml
1-RE038-07	Regulator of G protein signaling 21/RGS21	Rb	Polyclonal	IHC(p,f), ELISA, IF, WB	Hu, Ms, Rb, Rt, ...	Conc.	1 ml
1-RE039-07	Regulator of nonsense transcripts 1/hUPF1	Rb	Polyclonal	IHC(p,f), ELISA, IF, WB	Hu, Ms, Rt, ...	Conc.	1 ml
1-RE040-07	Regulatory associated protein of mTOR/Raptor	Rb	Polyclonal	IHC(p,f), ELISA, IF, IP, WB	Hu, Ms, Rb, Rt, ...	Conc.	1 ml
1-RE041-07	Regulatory erythroid kinase	Rb	Polyclonal	IHC(p,f), ELISA, IF, WB	Hu, Ms, Rt, ...	Conc.	1 ml
1-RE042-07	Regulatory factor X4/RFX4	Rb	Polyclonal	IHC(p,f), ELISA, IF, WB	Hu, Ms, Rt, ...	Conc.	1 ml
1-RE043-07	Relaxin 1	Rb	Polyclonal	IHC(p,f), ELISA, IF, IP, WB	Hu, Ms, Rt, ...	Conc.	1 ml
1-RE044-07	Relaxin 3	Rb	Polyclonal	IHC(p,f), ELISA, IF, WB	Hu, Ms, Rt, ...	Conc.	1 ml

Please note that almost all antibodies are also available in other formats. Just ask our customer service team. Errors and misprints excepted.

Cat-No.	Product Name	Source	Clone	Application	Reactivity	Format	Quantity
1-RE045-07	Relaxin receptor 2	Rb	Polyclonal	IHC(p,f), ELISA, FACS, IF, WB	Hu, Ms, Rb, Rt, ...	Conc.	1 ml
1-RE046-07	Relaxin receptor 3	Rb	Polyclonal	IHC(p,f), ELISA, IF, WB	Hu, Ms, Rt, ...	Conc.	1 ml
1-RE047-07	Renal carcinoma antigen NY-REN-22/SPECC1L	Rb	Polyclonal	IHC(p,f), ELISA, IF, IP, WB	Hu, Ms, Rt, ...	Conc.	1 ml
1-RE048-07	Renal carcinoma antigen NY-REN-30/RBPJ	Rb	Polyclonal	IHC(p,f), ELISA, IF, IP, WB	Hu, Ms, Rb, Rt, ...	Conc.	1 ml
1-RE049-07	Renal cell carcinoma	Ms	PN-15	IHC(p,f)	Hu	Conc.	1 ml
1-RE050-07	Renal cell carcinoma 4/DIRC2	Rb	Polyclonal	IHC(p,f), ELISA, IF, IP, WB	Hu, Ms, Rt, ...	Conc.	1 ml
1-RE051-07	Renalase	Rb	Polyclonal	IHC(p,f), ELISA, IF, IP, WB	Hu, Ms, Rb, Rt, ...	Conc.	1 ml
1-RE052-07	Renin	Rb	Polyclonal	IHC(p,f), ELISA, IF, IP, WB	Hu, Ms, Rt, ...	Conc.	1 ml
1-RE053-07	Renin binding protein	Rb	Polyclonal	IHC(p,f), ELISA, IF, WB	Hu, Ms, Rt, ...	Conc.	1 ml
1-RE054-07	Repetin	Rb	Polyclonal	IHC(p,f), ELISA, IF, WB	Hu, Ms, Rt, ...	Conc.	1 ml
1-RE055-07	Replication factor C1/RFC1	Rb	Polyclonal	IHC(p,f), ELISA, IF, WB	Hu, Ms, Rb, Rt, ...	Conc.	1 ml
1-RE056-07	Replication factor C2/RFC2	Rb	Polyclonal	IHC(p,f), ELISA, IF, WB	Hu, Ms, Rt, ...	Conc.	1 ml
1-RE057-07	Replication protein A1/RPA1	Rb	Polyclonal	IHC(p,f), ELISA, IF, WB	Hu, Ms, Rt, ...	Conc.	1 ml
1-RE058-07	Replication protein A2/RPA2	Rb	Polyclonal	IHC(p,f), ELISA, IF, IP, WB	Hu, Ms, Rb, Rt, ...	Conc.	1 ml
1-RE059-07	Replicative senescence downregulated leo1 like/LEO1	Rb	Polyclonal	IHC(p,f), ELISA, IF, WB	Hu, Ms, Rb, Rt, ...	Conc.	1 ml
1-RE060-07	Replicative senescence downregulated leo1 like/LEO1	Rb	Polyclonal	IHC(p,f), ELISA, IF, IP, WB	Hu, Ms, Rb, Rt, ...	Conc.	1 ml
1-RE061-07	Reprimo	Rb	Polyclonal	IHC(p,f), ELISA, IF, WB	Hu, Ms, Rb, Rt, ...	Conc.	1 ml
1-RE062-07	Repulsive guidance molecule A/RGMA	Rb	Polyclonal	IHC(p,f), ELISA, IF, WB	Hu, Ms, Rt, ...	Conc.	1 ml
1-RE063-07	Repulsive guidance molecule B/RGMB	Rb	Polyclonal	IHC(p,f), ELISA, IF, WB	Hu, Ms, Rt, ...	Conc.	1 ml
1-RE064-07	Repulsive guidance molecule C/RGMC	Rb	Polyclonal	IHC(p,f), ELISA, IF, WB	Hu, Ms, Rb, Rt, ...	Conc.	1 ml
1-RE065-07	Required for meiotic nuclear division 1 homolog/RMND1	Rb	Polyclonal	IHC(p,f), ELISA, IF, IP, WB	Hu, Ms, Rt, ...	Conc.	1 ml
1-RE066-07	Required for meiotic nuclear division 5 homolog B/RMND5B	Rb	Polyclonal	IHC(p,f), ELISA, IF, WB	Hu, ...	Conc.	1 ml
1-RE067-07	Resistance to inhibitors of cholinesterase 8 homolog A/RIC8A	Rb	Polyclonal	IHC(p,f), ELISA, IF, WB	Hu, Ms, Rt, ...	Conc.	1 ml
1-RE068-07	Resistin	Rb	Polyclonal	IHC(p,f), ELISA, IF, IP, WB	Ms, Rt, ...	Conc.	1 ml
1-RE069-07	Resistin	Rb	Polyclonal	IHC(p,f), ELISA, IF, IP, WB	Dg, Hu, ...	Conc.	1 ml
1-RE070-07	Resistin like molecule alpha/RELM alpha	Rb	Polyclonal	IHC(p,f), ELISA, IF, IP, WB	Ms, Rt, ...	Conc.	1 ml
1-RE071-07	Resistin like molecule beta/RELM beta	Rb	Polyclonal	IHC(p,f), ELISA, IF, WB	Hu, Ms, Rt, ...	Conc.	1 ml
1-RE072-07	Respiratory syncytial virus/RSV	Rb	Polyclonal	IHC(p,f), FACS, IF, IP, WB	Hu, ...	Conc.	1 ml
1-RE073-07	Response gene to complement 32/RGC32	Rb	Polyclonal	IHC(p,f), ELISA, IF, WB	Hu, Ms, Rt, ...	Conc.	1 ml
1-RE074-07	REST corepressor 1/RCOR1	Ms	K72/8	IHC, WB, IP	Hu, Ms, Rt	Conc.	1 ml
1-RE075-07	Ret finger protein like 3/RFPL3	Rb	Polyclonal	IHC(p,f), ELISA, IF, WB	Hu, ...	Conc.	1 ml
1-RE076-07	Ret finger protein like 4A/RFPL4A	Rb	Polyclonal	IHC(p,f), ELISA, IF, IP, WB	Hu, ...	Conc.	1 ml
1-RE077-07	Ret finger protein like 4B/RFPL4B	Rb	Polyclonal	IHC(p,f), ELISA, IF, WB	Hu, ...	Conc.	1 ml
1-RE078-07	Reticuloendotheliosis viral oncogene homolog B/RelB	Rb	Polyclonal	IHC(p,f), ELISA, IF, IP, WB	Hu, Ms, Rt, ...	Conc.	1 ml
1-RE079-07	Reticulon 1	Rb	Polyclonal	IHC(p,f), ELISA, IF, WB	Hu, Ms, Rt, ...	Conc.	1 ml
1-RE080-07	Reticulon 3	Rb	Polyclonal	IHC(p,f), ELISA, IF, IP, WB	Hu, Ms, Rt, ...	Conc.	1 ml
1-RE081-07	Reticulon 4 interacting protein 1/RTN4IP1	Rb	Polyclonal	IHC(p,f), ELISA, IF, IP, WB	Hu, Ms, Rt, ...	Conc.	1 ml
1-RE082-07	Reticulon 4 receptor like 1/RTN4RL1	Rb	Polyclonal	IHC(p,f), ELISA, IF, WB	Hu, Ms, Rt, ...	Conc.	1 ml
1-RE083-07	Reticulon 4 receptor/RTN4R	Rb	Polyclonal	IHC(p,f), ELISA, IF, IP, WB	Ms, Rt, ...	Conc.	1 ml
1-RE084-07	Reticulon 4/5	Rb	Polyclonal	IHC(p,f), ELISA, IF, IP, WB	Hu, Ms, Rt, ...	Conc.	1 ml
1-RE085-07	Retinal degeneration B alpha 3/NIR1	Rb	Polyclonal	IHC(p,f), ELISA, IF, IP, WB	Hu, Ms, Rt, ...	Conc.	1 ml
1-RE086-07	Retinal outer segment membrane protein 1/ROM1	Rb	Polyclonal	IHC(p,f), ELISA, IF, WB	Hu, Ms, Rt, ...	Conc.	1 ml
1-RE087-07	Retinal pigment epithelium specific 65 kDa protein/RPE65	Rb	Polyclonal	IHC(p,f), ELISA, IF, WB	Hu, Ms, Rb, Rt, ...	Conc.	1 ml
1-RE088-07	Retinal S antigen/Arrestin	Rb	Polyclonal	IHC(p,f), ELISA, IF, WB	Hu, Ms, Rb, Rt, ...	Conc.	1 ml
1-RE089-07	Retinaldehyde binding protein 1 like 1/RLBP1L1	Rb	Polyclonal	IHC(p,f), ELISA, IF, IP, WB	Hu, Ms, Rb, Rt, ...	Conc.	1 ml
1-RE090-07	Retinaldehyde dehydrogenase 2/RALDH2	Rb	Polyclonal	IHC(p,f), ELISA, FACS, IF, WB	Hu, Ms, Rb, Rt, ...	Conc.	1 ml
1-RE091-07	Retinitis pigmentosa 1 protein/RP1	Rb	Polyclonal	IHC(p,f), ELISA, IF, IP	Hu, Ms, Rt, ...	Conc.	1 ml
1-RE092-07	Retinitis pigmentosa GTPase regulator interacting protein 1 like/RPGRIP1L	Rb	Polyclonal	IHC(p,f), ELISA, IF, WB	Hu, ...	Conc.	1 ml

Please note that almost all antibodies are also available in other formats. Just ask our customer service team. Errors and misprints excepted.

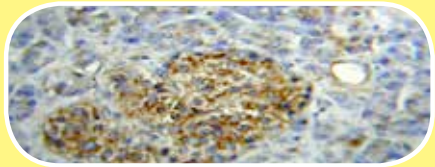
Cat-No.	Product Name	Source	Clone	Application	Reactivity	Format	Quantity
1-RE093-07	Retinoblastoma 1/RB1	Rb	Polyclonal	IHC(p,f), ELISA, IF, IP, WB	Hu, Ms, Rb, Rt, ...	Conc.	1 ml
1-RE094-07	Retinoblastoma binding protein 4/RBBP4	Rb	Polyclonal	IHC(p,f), ELISA, IF, IP, WB	Hu, Ms, Rb, Rt, ...	Conc.	1 ml
1-RE095-07	Retinoblastoma binding protein 5/RBBP5	Rb	Polyclonal	IHC(p,f), ELISA, IF, IP, WB	Hu, Ms, Rb, Rt, ...	Conc.	1 ml
1-RE096-07	Retinoblastoma binding protein 6/RBBP6	Rb	Polyclonal	IHC(p,f), ELISA, IF, IP, WB	Hu, Ms, Rt, ...	Conc.	1 ml
1-RE097-07	Retinoblastoma binding protein 6/RBBP6	Rb	Polyclonal	IHC(p,f), ELISA, IF, IP, WB	Hu, Ms, Rb, Rt, ...	Conc.	1 ml
1-RE098-07	Retinoblastoma binding protein 8/RBBP8	Rb	Polyclonal	IHC(p,f), ELISA, IF, WB	Hu, Ms, Rt, ...	Conc.	1 ml
1-RE099-07	Retinoblastoma like 1/p107	Rb	Polyclonal	IHC(p,f), ELISA, IF, IP, WB	Hu, Ms, Rb, Rt, ...	Conc.	1 ml
1-RE100-07	Retinoblastoma like 2/p130	Rb	Polyclonal	IHC(p,f), ELISA, IF, IP, WB	Hu, Ms, Rb, Rt, ...	Conc.	1 ml
1-RE101-07	Retinoblastoma like 2/p130	Rb	Polyclonal	IHC(p,f), ELISA, IF, IP, WB	Hu, Ms, Rt, ...	Conc.	1 ml
1-RE102-07	Retinoblastoma protein associated protein/p300	Rb	Polyclonal	IHC(p,f), ELISA, IF	Hu, Ms, Rt, ...	Conc.	1 ml
1-RE103-07	Retinoblastoma protein binding zinc finger protein/KMT8	Rb	Polyclonal	IHC(p,f), ELISA, IF, IP, WB	Hu, Ms, Rt, ...	Conc.	1 ml
1-RE104-07	Retinoic acid early transcript 1H/ULBP2	Rb	Polyclonal	IHC(p,f), ELISA, IF, IP, WB	Cw, Hu, ...	Conc.	1 ml
1-RE105-07	Retinoic acid induced 1/RAI1	Rb	Polyclonal	IHC(p,f), ELISA, IF, WB	Hu, Ms, Rt, ...	Conc.	1 ml
1-RE106-07	Retinoic acid induced 3/RAI3	Rb	Polyclonal	IHC(p,f), ELISA, IF, IP	Hu, ...	Conc.	1 ml
1-RE107-07	Retinoic acid induced 17/RAI17	Rb	Polyclonal	IHC(p,f), ELISA, IF, IP, WB	Hu, Ms, Rt, ...	Conc.	1 ml
1-RE108-07	Retinoic acid inducible gene 1 protein/DDX58	Rb	Polyclonal	IHC(p,f), ELISA, IF, IP, WB	Hu, Ms, Rt, ...	Conc.	1 ml
1-RE109-07	Retinoic acid receptor alpha/RAR alpha	Rb	Polyclonal	IHC(p,f), ELISA, IF, WB	Hu, Ms, Rt, ...	Conc.	1 ml
1-RE110-07	Retinoic acid receptor beta/RAR beta	Rb	Polyclonal	IHC(p,f), ELISA, IF, IP, WB	Hu, Ms, Rt, ...	Conc.	1 ml
1-RE111-07	Retinoic acid receptor gamma/RAR gamma	Rb	Polyclonal	IHC(p,f), ELISA, IF, IP, WB	Hu, Ms, Rb, Rt, ...	Conc.	1 ml
1-RE112-07	Retinoic acid receptor responder protein 1/TIG1	Rb	Polyclonal	IHC(p,f), ELISA, IF, IP, WB	Hu, Ms, Rb, Rt, ...	Conc.	1 ml
1-RE113-07	Retinoic acid receptor responder protein 3/TIG3	Rb	Polyclonal	IHC(p,f), ELISA, IF, IP, WB	Hu, Ms, Rt, ...	Conc.	1 ml
1-RE114-07	Retinoid inducible nuclear factor/CXXC5	Rb	Polyclonal	IHC(p,f), ELISA, IF, IP, WB	Hu, Ms, Rt, ...	Conc.	1 ml
1-RE115-07	Retinoid related orphan receptor alpha/ROR alpha	Rb	Polyclonal	IHC(p,f), ELISA, IF, WB	Hu, Ms, Rb, Rt, ...	Conc.	1 ml
1-RE116-07	Retinoid related orphan receptor alpha/ROR alpha	Rb	Polyclonal	IHC(p,f), ELISA, FACS, IF, IP, WB	Hu, Ms, Rb, Rt, ...	Conc.	1 ml
1-RE117-07	Retinoid related orphan receptor beta/ROR beta	Rb	Polyclonal	IHC(p,f), ELISA, IF, IP, WB	Hu, Ms, Rt, ...	Conc.	1 ml
1-RE118-07	Retinoid related orphan receptor gamma/ROR gamma	Rb	Polyclonal	IHC(p,f), ELISA, IF, IP, WB	Hu, Ms, Rb, Rt, ...	Conc.	1 ml
1-RE119-07	Retinoid related orphan receptor gamma/ROR gamma	Rb	Polyclonal	IHC(p,f), ELISA, IF, IP, WB	Hu, Ms, Rt, ...	Conc.	1 ml
1-RE120-07	Retinoid X receptor alpha/RXR alpha	Rb	Polyclonal	IHC(p,f), ELISA, IF, IP, WB	Hu, Ms, Rt, ...	Conc.	1 ml
1-RE121-07	Retinoid X receptor beta/RXR beta	Rb	Polyclonal	IHC(p,f), ELISA, IF, IP, WB	Hu, Ms, Rt, ...	Conc.	1 ml
1-RE122-07	Retinoid X receptor gamma/RXR gamma	Rb	Polyclonal	IHC(p,f), ELISA, IF, WB	Hu, Ms, Rb, Rt, ...	Conc.	1 ml
1-RE123-07	Retinol binding protein/RBP	Ms	G4E4	IHC(p,f), ELISA		Conc.	1 ml
1-RE124-07	Retinol binding protein/RBP	Rb	Polyclonal	IHC(p,f), ELISA, IF, IP	Hu, Ms, Rb, Rt, ...	Conc.	1 ml
1-RE125-07	Retinol binding protein 4/RBP4	Rb	Polyclonal	IHC(p,f), ELISA, IF, IP, WB	Hu, Ms, Rb, Rt, ...	Conc.	1 ml
	<p>Retinol binding proteins are carrier proteins that bind retinol for the intracellular transport from the liver storage site to peripheral tissue. It is detected in adult ovary, pancreas, pituitary gland, adrenal gland, and fetal liver.</p> <p>Figure: Retinol binding protein 4/RBP4 (Cat.-No. 1-RE125-07) Tissue: Pancreas Detection: ProTaq[®] Essencial with HRP and DAB (Cat.-No. 300130200)</p>						
1-RE126-07	Retinol dehydrogenase 10/RDH10	Rb	Polyclonal	IHC(p,f), ELISA, IF, WB	Hu, Ms, Rt, ...	Conc.	1 ml
1-RE127-07	Retinol dehydrogenase 11/RDH11	Rb	Polyclonal	IHC(p,f), ELISA, IF, IP, WB	Hu, Ms, Rb, Rt, ...	Conc.	1 ml
1-RE128-07	Retinol dehydrogenase 13/RDH13	Rb	Polyclonal	IHC(p,f), ELISA, IF, IP, WB	Hu, Ms, Rt, ...	Conc.	1 ml
1-RE129-07	Retrotransposon gag domain containing 4/RGAG4	Rb	Polyclonal	IHC(p,f), ELISA, IF, WB	Hu, ...	Conc.	1 ml
1-RE130-07	Reversion induced LIM protein/RIL	Rb	Polyclonal	IHC(p,f), ELISA, IF, IP, WB	Hu, Ms, Rb, Rt, ...	Conc.	1 ml
1-RE131-07	Reversion inducing cysteine rich protein with Kazal motifs/RECK	Rb	Polyclonal	IHC(p,f), ELISA, IF, IP, WB	Hu, Ms, Rb, Rt, ...	Conc.	1 ml
1-RH001-07	Rhesus blood group C glycoprotein/RHCG	Rb	Polyclonal	IHC(p,f), ELISA, IF, IP, WB	Hu, Ms, Rb, Rt, ...	Conc.	1 ml
1-RH002-07	Rhesus blood group E antigen/RHCE	Rb	Polyclonal	IHC(p,f), ELISA, IF, IP, WB	Hu, ...	Conc.	1 ml
1-RH003-07	Rheumatoid factor/RF	Rb	Polyclonal	IHC(p,f), ELISA, IF	Hu, ...	Conc.	1 ml
1-RH004-07	Rho associated protein kinase 1/ROCK1	Rb	Polyclonal	IHC(p,f), ELISA, IF, IP, WB	Hu, Ms, Rb, Rt, ...	Conc.	1 ml
1-RH005-07	Rho associated protein kinase 2/ROCK2	Rb	Polyclonal	IHC(p,f), ELISA, IF, IP, WB	Hu, Ms, Rb, Rt, ...	Conc.	1 ml
1-RH006-07	Rho GDP dissociation inhibitor 1/GDIA1	Rb	Polyclonal	IHC(p,f), ELISA, IF, IP, WB	Hu, Ms, Rt, ...	Conc.	1 ml
1-RH007-07	Rho GDP dissociation inhibitor 2/GDIA2	Rb	Polyclonal	IHC(p,f), ELISA, IF, IP, WB	Hu, Ms, Rb, Rt, ...	Conc.	1 ml

Please note that almost all antibodies are also available in other formats. Just ask our customer service team. Errors and misprints excepted.

Cat-No.	Product Name	Source	Clone	Application	Reactivity	Format	Quantity
1-RH008-07	Rho GEF and pleckstrin domain protein 2/FARP2	Rb	Polyclonal	IHC(p,f), ELISA, IF, WB	Hu, Ms, Rt, ...	Conc.	1 ml
1-RH009-07	Rho GTPase activating protein 4/ARHGAP4	Ms	N290B/25	WB, ICC	Ms, Rt	Conc.	1 ml
1-RH010-07	Rho GTPase activating protein 20/ARHGAP20	Rb	Polyclonal	IHC(p,f), ELISA, IF, IP, WB	Hu, Ms, Rb, Rt, ...	Conc.	1 ml
1-RH011-07	Rho GTPase activating protein 24/ARHGAP24	Rb	Polyclonal	IHC(p,f), ELISA, IF, IP, WB	Hu, Pg, Rb, ...	Conc.	1 ml
1-RH012-07	Rho GTPase activating protein 29/ARHGAP29	Rb	Polyclonal	IHC(p,f), ELISA, IF, IP, WB	Hu, Ms, Rb, Rt, ...	Conc.	1 ml
1-RH013-07	Rho GTPase activating protein 32/ARHGAP32	Rb	Polyclonal	IHC(p,f), ELISA, IF	Hu, Ms, Rt, ...	Conc.	1 ml
1-RH014-07	Rho guanine nucleotide exchange factor 2/ARHGEF2	Rb	Polyclonal	IHC(p,f), ELISA, IF, IP, WB	Hu, Ms, Rb, Rt, ...	Conc.	1 ml
1-RH015-07	Rho guanine nucleotide exchange factor 7/ARHGEF7	Rb	Polyclonal	IHC(p,f), ELISA, IF, IP, WB	Hu, Ms, Rb, Rt, ...	Conc.	1 ml
1-RH016-07	Rho guanine nucleotide exchange factor 11/ARHGEF11	Rb	Polyclonal	IHC(p,f), ELISA, IF, IP, WB	Hu, Ms, Rb, Rt, ...	Conc.	1 ml
1-RH017-07	Rho related BTB domain containing 1/RHOBTB1	Rb	Polyclonal	IHC(p,f), ELISA, IF, IP, WB	Hu, Ms, Rb, Rt, ...	Conc.	1 ml
1-RH018-07	Rho related GTP binding protein RhoA	Rb	Polyclonal	IHC(p,f), ELISA, IF, IP, WB	Hu, Ms, Rb, Rt, ...	Conc.	1 ml
1-RH019-07	Rho related GTP binding protein RhoB	Rb	Polyclonal	IHC(p,f), ELISA, IF, WB	Hu, Ms, Rb, Rt, ...	Conc.	1 ml
1-RH020-07	Rho related GTP binding protein RhoC	Rb	Polyclonal	IHC(p,f), ELISA, IF, IP, WB	Hu, Ms, Rb, Rt, ...	Conc.	1 ml
1-RH021-07	Rho related GTP-binding protein RhoE	Rb	Polyclonal	IHC(p,f), ELISA, IF, IP	Hu, Ms, Rb, Rt, ...	Conc.	1 ml
1-RH022-07	Rho related GTP-binding protein RhoN	Rb	Polyclonal	IHC(p,f), ELISA, IF, WB	Hu, Ms, Rb, Rt, ...	Conc.	1 ml
1-RH023-07	Rhomboid domain containing 3/RHBDD3	Rb	Polyclonal	IHC(p,f), ELISA, IF, IP, WB	Hu, Ms, Rt, ...	Conc.	1 ml
1-RI001-07	Ribonuclease 6	Rb	Polyclonal	IHC(p,f), ELISA, IF, IP, WB	Hu, Ms, Rt, ...	Conc.	1 ml
1-RI002-07	Ribonuclease inhibitor	Rb	Polyclonal	IHC(p,f), ELISA, IF, IP, WB	Hu, Ms, Rt, ...	Conc.	1 ml
1-RI003-07	Ribonuclease Z2	Rb	Polyclonal	IHC(p,f), ELISA, IF, IP, WB	Hu, Ms, Rb, Rt, ...	Conc.	1 ml
1-RI004-07	Ribonuclease ZC3H12A	Rb	Polyclonal	IHC(p,f), ELISA, IF, IP, WB	Hu, Ms, Rb, Rt, ...	Conc.	1 ml
1-RI005-07	Ribonucleoprotein	Ms	58-15	IHC(p,f), FACS	Hu, Rt	Conc.	1 ml
1-RI006-07	Ribonucleotide reductase M2B/RRM2B	Rb	Polyclonal	IHC(p,f), ELISA, IF, IP, WB	Hu, Ms, Rb, Rt, ...	Conc.	1 ml
1-RI007-07	Ribonucleotide reductase R1/RRM1	Rb	Polyclonal	IHC(p,f), ELISA, IF, IP, WB	Hu, Ms, Rb, Rt, ...	Conc.	1 ml
1-RI008-07	Ribosomal L1 domain containing 1/RSL1D1	Rb	Polyclonal	IHC(p,f), ELISA, IF, WB	Hu, Ms, Rt, ...	Conc.	1 ml
1-RI009-07	Ribosomal protein L5/RPL5	Rb	Polyclonal	IHC(p,f), ELISA, IF, IP, WB	Hu, Ms, Rb, Rt, ...	Conc.	1 ml
1-RI010-07	Ribosomal protein L11/RPL11	Rb	Polyclonal	IHC(p,f), ELISA, IF, IP, WB	Hu, Ms, Rt, ...	Conc.	1 ml
1-RI011-07	Ribosomal protein L15/RPL15	Rb	Polyclonal	IHC(p,f), ELISA, IF, IP, WB	Hu, Ms, Rb, Rt, ...	Conc.	1 ml
1-RI012-07	Ribosomal protein L19/RPL19	Rb	Polyclonal	IHC(p,f), ELISA, IF, IP, WB	Hu, Ms, Rb, Rt, ...	Conc.	1 ml
1-RI013-07	Ribosomal protein P0/RPLP0	Rb	Polyclonal	IHC(p,f), ELISA, IF, IP, WB	Hu, Ms, Rt, ...	Conc.	1 ml
1-RI014-07	Ribosomal protein P2/RPLP2	Rb	Polyclonal	IHC(p,f), ELISA, IF, IP, WB	Hu, Ms, Rb, Rt, ...	Conc.	1 ml
1-RI015-07	Ribosomal protein S3/RPS3	Rb	Polyclonal	IHC(p,f), ELISA, IF, WB	Hu, Ms, Rt, ...	Conc.	1 ml
1-RI016-07	Ribosomal protein S6 kinase 70 kDa/alpha	Rb	Polyclonal	IHC(p,f), ELISA, IF, WB	Hu, Ms, Rb, Rt, ...	Conc.	1 ml
1-RI017-07	Ribosomal protein S6 kinase 70 kDa/beta	Rb	Polyclonal	IHC(p,f), ELISA, IF, WB	Hu, Ms, Rt, ...	Conc.	1 ml
1-RI018-07	Ribosomal protein S6 kinase 70 kDa/beta 1	Rb	Polyclonal	IHC(p,f), ELISA, IF, IP, WB	Hu, Ms, Rt, ...	Conc.	1 ml
1-RI019-07	Ribosomal protein S6 kinase 70 kDa/beta 2	Rb	Polyclonal	IHC(p,f), ELISA, IF, IP, WB	Hu, Ms, Rb, Rt, ...	Conc.	1 ml
1-RI020-07	Ribosomal protein S6 kinase 90 kDa 1/alpha 1	Rb	Polyclonal	IHC(p,f)	Hu, Ms, Rb, Rt, ...	Conc.	1 ml
1-RI021-07	Ribosomal protein S6 modification like protein A/RIMKLA	Rb	Polyclonal	IHC(p,f), ELISA, IF, WB	Hu, Ms, ...	Conc.	1 ml
1-RI022-07	Ribosomal protein S6/RPS6	Rb	Polyclonal	IHC(p,f), ELISA, IF, IP, WB	Hu, Ms, Rb, Rt, ...	Conc.	1 ml
1-RI023-07	Ribosomal RNA processing protein 44/DIS3	Rb	Polyclonal	IHC(p,f), ELISA, IF, IP, WB	Hu, Ms, Rb, Rt, ...	Conc.	1 ml
1-RI024-07	Ribosomal S6 kinase 3/RSK3	Rb	Polyclonal	IHC(p,f), ELISA, IF, IP, WB	Hu, Ms, Rt, ...	Conc.	1 ml
1-RI025-07	Ribosome binding protein 1/RRBP1	Rb	Polyclonal	IHC(p,f), ELISA, IF, IP, WB	Hu, Ms, Rt, ...	Conc.	1 ml
1-RI026-07	Ribulose bisphosphate carboxylase large chain/RUBISCO	Rb	Polyclonal	IHC(p,f), ELISA, IF, WB		Conc.	1 ml
1-RI027-07	Rieske domain containing protein/RFESD	Rb	Polyclonal	IHC(p,f), ELISA, IF, WB	Hu, Ms, Rt, ...	Conc.	1 ml
1-RI028-07	RIMS binding protein 2/RIMBP2	Rb	Polyclonal	IHC(p,f), ELISA, IF, WB	Hu, Ms, Rt, ...	Conc.	1 ml
1-RI029-07	RING finger protein 1/RNF1	Rb	Polyclonal	IHC(p,f), ELISA, IF, IP, WB	Hu, Ms, Rb, Rt, ...	Conc.	1 ml
1-RI030-07	RING finger protein 2/RNF2	Rb	Polyclonal	IHC(p,f), ELISA, IF, WB	Hu, Ms, Rb, Rt, ...	Conc.	1 ml
1-RI031-07	RING finger protein 5/RNF5	Rb	Polyclonal	IHC(p,f), ELISA, IF, IP, WB	Hu, Ms, Rt, ...	Conc.	1 ml
1-RI032-07	RING finger protein 5/RNF5	Rb	Polyclonal	IHC(p,f), ELISA, IF, WB	Hu, Ms, Rt, ...	Conc.	1 ml
1-RI033-07	RING finger protein 7/RNF7	Rb	Polyclonal	IHC(p,f), ELISA, IF, IP, WB	Hu, Ms, Rt, ...	Conc.	1 ml
1-RI034-07	RING finger protein 8/RNF8	Rb	Polyclonal	IHC(p,f), ELISA, IF, WB	Hu, Ms, Rt, ...	Conc.	1 ml

Please note that almost all antibodies are also available in other formats. Just ask our customer service team. Errors and misprints excepted.

Cat-No.	Product Name	Source	Clone	Application	Reactivity	Format	Quantity
1-RI035-07	RING finger protein 10/RNF10	Rb	Polyclonal	IHC(p,f), ELISA, IF, WB	Hu, Ms, Rt, ...	Conc.	1 ml
1-RI036-07	RING finger protein 11/RNF11	Rb	Polyclonal	IHC(p,f), ELISA, IF, WB	Hu, Ms, Rt, ...	Conc.	1 ml
1-RI037-07	RING finger protein 12/RNF12	Rb	Polyclonal	IHC(p,f), ELISA, IF, WB	Hu, Ms, Rt, ...	Conc.	1 ml
1-RI038-07	RING finger protein 13/RNF13	Rb	Polyclonal	IHC(p,f), ELISA, IF, WB	Ms, Rt, ...	Conc.	1 ml
1-RI039-07	RING finger protein 14/RNF14	Rb	Polyclonal	IHC(p,f), ELISA, IF, WB	Hu, Ms, Rt, ...	Conc.	1 ml
1-RI040-07	RING finger protein 14/RNF14	Rb	Polyclonal	IHC(p,f), ELISA, IF, WB	Hu, Ms, Rt, ...	Conc.	1 ml
1-RI041-07	RING finger protein 15/RNF15	Rb	Polyclonal	IHC(p,f), ELISA, IF, WB	Hu, Ms, Rt, ...	Conc.	1 ml
1-RI042-07	RING finger protein 16/RNF16	Rb	Polyclonal	IHC(p,f), ELISA, IF, WB	Ms, Rt, ...	Conc.	1 ml
1-RI043-07	RING finger protein 17/RNF17	Rb	Polyclonal	IHC(p,f), ELISA, IF, IP	Hu, ...	Conc.	1 ml
1-RI044-07	RING finger protein 19/RNF19	Rb	Polyclonal	IHC(p,f), ELISA, IF, WB	Hu, Ms, Rt, ...	Conc.	1 ml
1-RI045-07	RING finger protein 19B/RNF19B	Rb	Polyclonal	IHC(p,f), ELISA, IF, WB	Hu, Ms, Rt, ...	Conc.	1 ml
1-RI046-07	RING finger protein 20/RNF20	Rb	Polyclonal	IHC(p,f), ELISA, IF, WB	Hu, Ms, Rt, ...	Conc.	1 ml
1-RI047-07	RING finger protein 21/RNF21	Rb	Polyclonal	IHC(p,f), ELISA, IF, WB	Hu, ...	Conc.	1 ml
1-RI048-07	RING finger protein 23/RNF23	Rb	Polyclonal	IHC(p,f), ELISA, IF, WB	Hu, Ms, Rt, ...	Conc.	1 ml
1-RI049-07	RING finger protein 24/RNF24	Rb	Polyclonal	IHC(p,f), ELISA, IF, WB	Hu, Ms, Rt, ...	Conc.	1 ml
1-RI050-07	RING finger protein 25/RNF25	Rb	Polyclonal	IHC(p,f), ELISA, IF, WB	Hu, Ms, Rt, ...	Conc.	1 ml
1-RI051-07	RING finger protein 31/RNF31	Rb	Polyclonal	IHC(p,f), ELISA, IF, WB	Hu, Ms, Rb, Rt, ...	Conc.	1 ml
1-RI052-07	RING finger protein 32/RNF32	Rb	Polyclonal	IHC(p,f), ELISA, IF, WB	Hu, Ms, Rt, ...	Conc.	1 ml
1-RI053-07	RING finger protein 34/RNF34	Rb	Polyclonal	IHC(p,f), ELISA, IF, WB	Hu, ...	Conc.	1 ml
1-RI054-07	RING finger protein 35/RNF35	Rb	Polyclonal	IHC(p,f), ELISA, IF, WB	Hu, ...	Conc.	1 ml
1-RI055-07	RING finger protein 36/RNF36	Rb	Polyclonal	IHC(p,f), ELISA, IF, IP, WB	Hu, Ms, Rt, ...	Conc.	1 ml
1-RI056-07	RING finger protein 39/RNF39	Rb	Polyclonal	IHC(p,f), ELISA, IF, WB	Hu, Ms, Rt, ...	Conc.	1 ml
1-RI057-07	RING finger protein 40/RNF40	Rb	Polyclonal	IHC(p,f), ELISA, IF, IP, WB	Hu, Ms, Rt, ...	Conc.	1 ml
1-RI058-07	RING finger protein 41/RNF41	Rb	Polyclonal	IHC(p,f), ELISA, IF, WB	Hu, ...	Conc.	1 ml
1-RI059-07	RING finger protein 43/RNF43	Rb	Polyclonal	IHC(p,f), ELISA, IF, IP, WB	Hu, Ms, Rb, Rt, ...	Conc.	1 ml
1-RI060-07	RING finger protein 44/RNF44	Rb	Polyclonal	IHC(p,f), ELISA, IF, WB	Hu, Ms, Rt, ...	Conc.	1 ml
1-RI061-07	RING finger protein 48/RNF48	Rb	Polyclonal	IHC(p,f), ELISA, IF, IP, WB	Hu, Ms, Rt, ...	Conc.	1 ml
1-RI062-07	RING finger protein 61/RNF61	Rb	Polyclonal	IHC(p,f), ELISA, IF, WB	Hu, Ms, Rt, ...	Conc.	1 ml
1-RI063-07	RING finger protein 70/RNF70	Rb	Polyclonal	IHC(p,f), ELISA, IF, WB	Hu, ...	Conc.	1 ml
1-RI064-07	RING finger protein 75/RNF75	Rb	Polyclonal	IHC(p,f), ELISA, IF, IP, WB	Hu, Ms, Rt, ...	Conc.	1 ml
1-RI065-07	RING finger protein 86/RNF86	Rb	Polyclonal	IHC(p,f), ELISA, IF, WB	Hu, Ms, Rt, ...	Conc.	1 ml
1-RI066-07	RING finger protein 87/RNF87	Rb	Polyclonal	IHC(p,f), ELISA, IF, WB	Hu, ...	Conc.	1 ml
1-RI067-07	RING finger protein 90/RNF90	Rb	Polyclonal	IHC(p,f), ELISA, IF, WB	Hu, Rt, ...	Conc.	1 ml
1-RI068-07	RING finger protein 93/RNF93	Rb	Polyclonal	IHC(p,f), ELISA, IF, WB	Hu, Ms, Rt, ...	Conc.	1 ml
1-RI069-07	RING finger protein 103/RNF103	Rb	Polyclonal	IHC(p,f), ELISA, IF, WB	Hu, ...	Conc.	1 ml
1-RI070-07	RING finger protein 111/RNF111	Rb	Polyclonal	IHC(p,f), ELISA, IF, WB	Hu, Ms, Rt, ...	Conc.	1 ml
1-RI071-07	RING finger protein 113A/RNF113A	Rb	Polyclonal	IHC(p,f), ELISA, IF, WB	Hu, Ms, Rt, ...	Conc.	1 ml
1-RI072-07	RING finger protein 113B/RNF113B	Rb	Polyclonal	IHC(p,f), ELISA, IF, WB	Hu, ...	Conc.	1 ml
1-RI073-07	RING finger protein 121/RNF121	Rb	Polyclonal	IHC(p,f), ELISA, IF, WB	Hu, Ms, Rt, ...	Conc.	1 ml
1-RI074-07	RING finger protein 122/RNF122	Rb	Polyclonal	IHC(p,f), ELISA, IF, IP, WB	Hu, Ms, Rb, Rt, ...	Conc.	1 ml
1-RI075-07	RING finger protein 123/RNF123	Rb	Polyclonal	IHC(p,f), ELISA, IF, WB	Hu, Ms, Rt, ...	Conc.	1 ml
1-RI076-07	RING finger protein 126/RNF126	Rb	Polyclonal	IHC(p,f), ELISA, IF, IP, WB	Hu, Ms, Rt, ...	Conc.	1 ml
1-RI077-07	RING finger protein 128/RNF128	Rb	Polyclonal	IHC(p,f), ELISA, IF, WB	Ms, Rt, ...	Conc.	1 ml
1-RI078-07	RING finger protein 130/RNF130	Rb	Polyclonal	IHC(p,f), ELISA, IF, WB	Hu, Ms, Rt, ...	Conc.	1 ml
1-RI079-07	RING finger protein 131/RNF131	Rb	Polyclonal	IHC(p,f), ELISA, IF, WB	Hu, Ms, Rt, ...	Conc.	1 ml
1-RI080-07	RING finger protein 133/RNF133	Rb	Polyclonal	IHC(p,f), ELISA, IF, WB	Hu, Ms, Rt, ...	Conc.	1 ml
1-RI081-07	RING finger protein 135/RNF135	Rb	Polyclonal	IHC(p,f), ELISA, IF, WB	Hu, Ms, Rt, ...	Conc.	1 ml
1-RI082-07	RING finger protein 138/RNF138	Rb	Polyclonal	IHC(p,f), ELISA, IF, WB	Hu, Ms, Rt, ...	Conc.	1 ml
1-RI083-07	RING finger protein 139/RNF139	Rb	Polyclonal	IHC(p,f), ELISA, IF, WB	Hu, Ms, Rb, Rt, ...	Conc.	1 ml
1-RI084-07	RING finger protein 142/RNF142	Rb	Polyclonal	IHC(p,f), ELISA, IF, WB	Hu, Ms, Rt, ...	Conc.	1 ml
1-RI085-07	RING finger protein 144/RNF144	Rb	Polyclonal	IHC(p,f), ELISA, IF, WB	Hu, Ms, Rt, ...	Conc.	1 ml
1-RI086-07	RING finger protein 146/Iduna	Ms	N201/35	WB, ICC	Ms, Rt	Conc.	1 ml

Please note that almost all antibodies are also available in other formats. Just ask our customer service team. Errors and misprints excepted.

Cat-No.	Product Name	Source	Clone	Application	Reactivity	Format	Quantity
1-RI087-07	RING finger protein 148/RNF148	Rb	Polyclonal	IHC(p,f), ELISA, IF, IP, WB	Hu, Ms, Rt, ...	Conc.	1 ml
1-RI088-07	RING finger protein 149/RNF149	Rb	Polyclonal	IHC(p,f), ELISA, IF, WB	Hu, Ms, Rt, ...	Conc.	1 ml
1-RI089-07	RING finger protein 150/RNF150	Rb	Polyclonal	IHC(p,f), ELISA, FACS, IF, IP	Hu, ...	Conc.	1 ml
1-RI090-07	RING finger protein 156/RNF156	Rb	Polyclonal	IHC(f), ELISA, IF, IP, WB	Hu, Ms, Rt, ...	Conc.	1 ml
1-RI091-07	RING finger protein 157/RNF157	Rb	Polyclonal	IHC(p,f), ELISA, IF, WB	Hu, ...	Conc.	1 ml
1-RI092-07	RING finger protein 158/RNF158	Rb	Polyclonal	IHC(p,f), ELISA, IF, WB	Hu, Ms, Rt, ...	Conc.	1 ml
1-RI093-07	RING finger protein 165/RNF165	Rb	Polyclonal	IHC(p,f), ELISA, IF, WB	Hu, Ms, Rt, ...	Conc.	1 ml
1-RI094-07	RING finger protein 166/RNF166	Rb	Polyclonal	IHC(p,f), ELISA, IF, WB	Ms, Rt, ...	Conc.	1 ml
1-RI095-07	RING finger protein 167/RNF167	Rb	Polyclonal	IHC(f), ELISA, IF, IP, WB	Hu, Ms, Rt, ...	Conc.	1 ml
1-RI096-07	RING finger protein 169/RNF169	Rb	Polyclonal	IHC(p,f), ELISA, IF, WB	Hu, Ms, Rt, ...	Conc.	1 ml
1-RI097-07	RING finger protein 170/RNF170	Rb	Polyclonal	IHC(p,f), ELISA, IF, WB	Hu, ...	Conc.	1 ml
1-RI098-07	RING finger protein 180/RNF180	Rb	Polyclonal	IHC(p,f), ELISA, IF, WB	Hu, Ms, Rt, ...	Conc.	1 ml
1-RI099-07	RING finger protein 185/RNF185	Rb	Polyclonal	IHC(p,f), ELISA, IF, WB	Hu, Ms, Rt, ...	Conc.	1 ml
1-RI100-07	RING finger protein 186/RNF186	Rb	Polyclonal	IHC(p,f), ELISA, IF, WB	Hu, Ms, Rt, ...	Conc.	1 ml
1-RI101-07	RING finger protein 187/RNF187	Rb	Polyclonal	IHC(p,f), ELISA, IF, WB	Hu, Ms, Rb, Rt, ...	Conc.	1 ml
1-RI102-07	RING finger protein 189/RNF189	Rb	Polyclonal	IHC(p,f), ELISA, IF, IP, WB	Hu, Ms, Rt, ...	Conc.	1 ml
1-RI103-07	RING finger protein 190/RNF190	Rb	Polyclonal	IHC(p,f), ELISA, IF, WB	Hu, Ms, Rt, ...	Conc.	1 ml
1-RI104-07	RING finger protein 196/RNF196	Rb	Polyclonal	IHC(p,f), ELISA, IF, IP, WB	Hu, Ms, Rb, Rt, ...	Conc.	1 ml
1-RI105-07	RING finger protein 213/RNF213	Rb	Polyclonal	IHC(p,f), ELISA, IF	Hu, Ms, Rt, ...	Conc.	1 ml
1-RI106-07	RING finger protein 215/RNF215	Rb	Polyclonal	IHC(p,f), ELISA, IF, WB	Hu, Ms, Rt, ...	Conc.	1 ml
1-RI107-07	RING finger protein 218/RNF218	Rb	Polyclonal	IHC(p,f), ELISA, IF, WB	Hu, Ms, Rt, ...	Conc.	1 ml
1-RI108-07	RIP associated protein with a death domain/RAIDD	Rb	Polyclonal	IHC(p,f), ELISA, IF, IP, WB	Hu, Ms, Rb, Rt, ...	Conc.	1 ml
1-RN001-07	RNA binding motif protein 5/RBM5	Rb	Polyclonal	IHC(p,f), ELISA, IF, WB	Hu, Ms, Rb, Rt, ...	Conc.	1 ml
1-RN002-07	RNA binding motif protein 17/RBM17	Ms	N219/5	IHC, WB, ICC	Hu, Ms, Rt	Conc.	1 ml
1-RN003-07	RNA binding motif protein 26/RBM26	Rb	Polyclonal	IHC(p,f), ELISA, IF, WB	Hu, Ms, Rt, ...	Conc.	1 ml
1-RN004-07	RNA binding motif protein 38/RBM38	Rb	Polyclonal	IHC(p,f), ELISA, IF, IP, WB	Hu, Ms, Rb, Rt, ...	Conc.	1 ml
1-RN005-07	RNA binding motif protein X chromosome/RBMX	Rb	Polyclonal	IHC(p,f), ELISA, IF, WB	Hu, Ms, Rb, Rt, ...	Conc.	1 ml
1-RN006-07	RNA binding motif single stranded interacting protein 3/RBMS3	Rb	Polyclonal	IHC(p,f), ELISA, IF, IP, WB	Hu, Ms, Rt, ...	Conc.	1 ml
1-RN007-07	RNA binding protein BRUNOL2	Rb	Polyclonal	IHC(p,f), ELISA, IF, WB	Hu, Ms, Rb, Rt, ...	Conc.	1 ml
1-RN008-07	RNA directed RNA polymerase 3D PO/AEV polypeptide	Rb	Polyclonal	IHC(p,f), ELISA, IF, IP		Conc.	1 ml
1-RN009-07	RNA export 1/RAE1	Rb	Polyclonal	IHC(p,f), ELISA, IF, IP, WB	Hu, Ms, Rb, Rt, ...	Conc.	1 ml
1-RN010-07	RNA polymerase I and transcript release factor/PTRF	Rb	Polyclonal	IHC(p,f), ELISA, IF, WB	Hu, Ms, Rt, ...	Conc.	1 ml
1-RN011-07	RNA polymerase II	Rb	Polyclonal	IHC(p,f), ELISA, IF, IP, WB	Hu, Ms, Rt, ...	Conc.	1 ml
1-RN012-07	RNA pseudouridylate synthase domain containing 2/RPUSD2	Rb	Polyclonal	IHC(p,f), ELISA, IF, WB	Hu, Ms, Rt, ...	Conc.	1 ml
1-RO001-07	Roof plate specific spondin 1/RSPO1	Rb	Polyclonal	IHC(p,f), ELISA, IF, IP, WB	Hu, Ms, Rb, Rt, ...	Conc.	1 ml
1-RO002-07	Ropporin 1 like protein/ASP	Rb	Polyclonal	IHC(p,f), ELISA, IF, IP, WB	Hu, Ms, ...	Conc.	1 ml
1-RO003-07	Rotamase/FKBP38	Rb	Polyclonal	IHC(p,f), ELISA, IF, IP, WB	Hu, Ms, Rt, ...	Conc.	1 ml
1-RO004-07	Rotamase/FKBP51	Rb	Polyclonal	IHC(p,f), ELISA, IF, WB	Hu, Ms, Rt, ...	Conc.	1 ml
1-RO005-07	Roundabout 1/Robo1	Rb	Polyclonal	IHC(p,f), ELISA, IF, IP, WB	Hu, Ms, Rt, ...	Conc.	1 ml
1-RO006-07	Roundabout 2/Robo2	Rb	Polyclonal	IHC(p,f), ELISA, IF, IP, WB	Hu, Ms, Rb, Rt, ...	Conc.	1 ml
1-RO007-07	Roundabout 3/Robo3	Rb	Polyclonal	IHC(p,f), ELISA, FACS, IF, WB	Hu, Ms, Rb, Rt, ...	Conc.	1 ml
1-RO008-07	Roundabout 4/Robo4	Rb	Polyclonal	IHC(p,f), ELISA, IF, IP, WB	Hu, Ms, Rb, Rt, ...	Conc.	1 ml
1-RU001-07	Runt related transcription factor 1 translocated to 1/RUNX1T1	Rb	Polyclonal	IHC(p,f), ELISA, IF, IP, WB	Hu, Ms, Rb, Rt, ...	Conc.	1 ml
1-RU002-07	Runt related transcription factor 1/RUNX1	Rb	Polyclonal	IHC(p,f), ELISA, IF, IP, WB	Hu, Ms, Rb, Rt, ...	Conc.	1 ml
1-RU003-07	Runt related transcription factor 2/RUNX2	Rb	Polyclonal	IHC(p,f), ELISA, IF, WB	Hu, Ms, Rt, ...	Conc.	1 ml
1-RU004-03	Runt related transcription factor 2/RUNX2	Rb	Polyclonal	IHC(p,f), IF	Hu	Conc.	0.2 ml



Runx2 is essential for mammalian bone and tooth development and in complex with core-binding factor β it regulates gene expression in osteoblasts and hypertrophic chondrocytes. This antibody is useful for osteoblast differentiation.

Figure: Runt related transcription factor 2/RUNX2 (Cat.-No. 1-RU004-03)
Tissue: Bone
Detection: ProTraq[®] Essencial with AP and Permanent Red (Cat.-No. 300140200)

Please note that almost all antibodies are also available in other formats. Just ask our customer service team. Errors and misprints excepted.

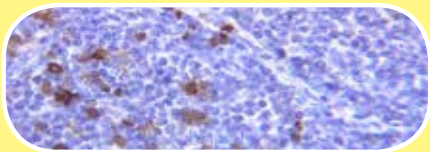
Cat-No.	Product Name	Source	Clone	Application	Reactivity	Format	Quantity
1-RU005-07	Runt related transcription factor 3/RUNX3	Rb	Polyclonal	IHC(p,f), ELISA, IF, IP, WB	Hu, Ms, Rt, ...	Conc.	1 ml
1-RY001-07	Ryanodine receptor	Rb	Polyclonal	IHC(p,f), ELISA, IF	Hu, Ms, Rb, Rt, ...	Conc.	1 ml
1-S0001-07	S adenosylhomocysteine hydrolase/SAHH	Rb	Polyclonal	IHC(p,f), ELISA, IF, IP, WB	Hu, Ms, Rb, Rt, ...	Conc.	1 ml
1-S0002-07	S adenosylmethionine decarboxylase 1/AMD1	Rb	Polyclonal	IHC(p,f), ELISA, IF, IP, WB	Hu, Ms, Rb, Rt, ...	Conc.	1 ml
1-S0003-07	S phase kinase associated protein 1/SKP1	Rb	Polyclonal	IHC(p,f), ELISA, IF, IP, WB	Hu, Ms, Rt, ...	Conc.	1 ml
1-S0004-07	S phase kinase associated protein 2/SKP2	Rb	Polyclonal	IHC(p,f), ELISA, IF, WB	Hu, Ms, Rb, Rt, ...	Conc.	1 ml
1-S1001-07	S100	Ms	4C4.9	IHC(p,f)	Hu	Conc.	1 ml
1-S1002-01	S100 protein	Rb	Polyclonal	IHC(p,f), IF	Hu	Conc.	50 μ l
1-S1003-07	S100 protein	Rb	Polyclonal	IHC(p,f)	Hu, mM	Conc.	1 ml
		<p>This antibody stains cytoplasm and nuclei of astrocytes and Schwann's cells, also tumors derived from Schwann's cells, melanocytes and glial cells. Melanomas are stained irrespective of their histologic type, amount of melanin and whether the lesion is primary or metastatic.</p> <p>Figure: S100 (Cat.-No. 1-S1003-07) Tissue: Tonsil Detection: ProTaq[®] Essencial with HRP and DAB (Cat.-No. 300130200)</p>					
1-S1004-07	S100A1	Rb	Polyclonal	IHC(p,f), ELISA, IF, IP, WB	Hu, Ms, Rt, ...	Conc.	1 ml
1-S1005-07	S100A2	Rb	Polyclonal	IHC(p,f), ELISA, IF, IP, WB	Hu, Ms, Rt, ...	Conc.	1 ml
1-S1006-07	S100A4	Rb	Polyclonal	IHC(p,f), ELISA, IF, IP, WB	Hu, Ms, Rb, Rt, ...	Conc.	1 ml
1-S1007-07	S100A5	Ms	N176A/35	WB, ICC	Ms, Rt	Conc.	1 ml
1-S1008-07	S100A6	Rb	Polyclonal	IHC(p,f), ELISA, IF, IP, WB	Hu, Ms, Rt, ...	Conc.	1 ml
1-S1009-07	S100A6 binding protein	Rb	Polyclonal	IHC(p,f), ELISA, IF, WB	Hu, Ms, Rb, Rt, ...	Conc.	1 ml
1-S1010-07	S100A6 binding protein	Rb	Polyclonal	IHC(p,f), ELISA, IF, IP, WB	Hu, Ms, Rb, Rt, ...	Conc.	1 ml
1-S1011-07	S100A7	Rb	Polyclonal	IHC(p,f), ELISA, IF, IP	Cw, Hu, ...	Conc.	1 ml
1-S1012-07	S100A7	Rb	Polyclonal	IHC(p,f), ELISA, IF, IP, WB	Ms, Rt, ...	Conc.	1 ml
1-S1013-07	S100A8	Rb	Polyclonal	IHC(p,f), ELISA, IF, IP, WB	Ms, Rt, ...	Conc.	1 ml
1-S1014-07	S100A8	Rb	Polyclonal	IHC(p,f), ELISA, IF, IP, WB	Hu, ...	Conc.	1 ml
1-S1015-07	S100A8/A9	Rb	Polyclonal	IHC(p,f), ELISA, IF, IP, WB	Dg, Hu, ...	Conc.	1 ml
1-S1016-07	S100A9	Rb	Polyclonal	IHC(p,f), ELISA, IF, IP	Hu, Ms, Rt, ...	Conc.	1 ml
1-S1017-07	S100A9	Ms	DF 3753	IHC(p,f), ELISA, WB	Hu	Conc.	1 ml
1-S1018-07	S100A9	Ms	DF 3973	IHC(p,f), ELISA, WB	Hu	Conc.	1 ml
1-S1019-07	S100A10	Rb	Polyclonal	IHC(p,f), ELISA, FACS, IF, IP, WB	Hu, Ms, Rt, ...	Conc.	1 ml
1-S1020-07	S100A11	Rb	Polyclonal	IHC(p,f), IF	Hu, Ms, Rb, Rt, ...	Conc.	1 ml
1-S1021-07	S100A13	Rb	Polyclonal	IHC(p,f), ELISA, IF, IP, WB	Hu, Ms, Rb, Rt, ...	Conc.	1 ml
1-S1022-07	S100A14	Rb	Polyclonal	IHC(p,f), ELISA, IF, IP	Hu, Ms, Rb, Rt, ...	Conc.	1 ml
1-S1023-07	S100B	Rb	Polyclonal	IHC(p,f), ELISA, IF, IP	Hu, Ms, Rb, Rt, ...	Conc.	1 ml
1-S1024-07	S100B	Rb	Polyclonal	IHC(p,f), ELISA, IF, IP, WB	Hu, Ms, Rb, Rt, ...	Conc.	1 ml
1-S1025-07	S100P	Ms		IHC(p,f)	Hu	Conc.	1 ml
1-S1026-07	S100P	Rb	Polyclonal	IHC(p,f), ELISA, IF, IP, WB	Hu, ...	Conc.	1 ml
1-S1027-07	S100P binding protein/S100PBP	Rb	Polyclonal	IHC(p,f), ELISA, IF, IP, WB	Hu, Ms, Rt, ...	Conc.	1 ml
1-SA001-07	SAC domain containing protein 3/FIG4	Rb	Polyclonal	IHC(p,f), ELISA, IF, WB	Hu, Ms, Rt, ...	Conc.	1 ml
1-SA002-07	Saitohin	Rb	Polyclonal	IHC(p,f), ELISA, IF, WB	Hu, ...	Conc.	1 ml
1-SA003-07	Sal like 4/SALL4	Ms	6E3	IHC(p,f)	Hu	Conc.	1 ml
1-SA004-07	Sal like 4/SALL4	Rb	Polyclonal	IHC(p,f), ELISA, IF, WB	Hu, Ms, Rt, ...	Conc.	1 ml
1-SA005-07	Salmonella	Rb	Polyclonal	IHC(p,f), ELISA, IF, IP	Ms, ...	Conc.	1 ml
1-SA006-07	Salmonella enteritidis	Rb	Polyclonal	IHC(p,f), ELISA, IF, IP	Ms, ...	Conc.	1 ml
1-SA007-07	Salmonella enteritidis H	Rb	Polyclonal	IHC(p,f), ELISA, IF	Ms, ...	Conc.	1 ml
1-SA008-07	Salmonella paratyphi A	Rb	Polyclonal	IHC(p,f), ELISA, IF, IP	Ms, ...	Conc.	1 ml
1-SA009-07	Salmonella tropina	Rb	Polyclonal	IHC(p,f), ELISA, IF, IP, WB	Ms, ...	Conc.	1 ml
1-SA010-07	Salmonella typhimurium	Rb	Polyclonal	IHC(p,f), ELISA, IF, IP	Ms, ...	Conc.	1 ml
1-SA011-07	Salmonella typhimurium O	Rb	Polyclonal	IHC(p,f), ELISA, IF	Ms, ...	Conc.	1 ml
1-SA012-07	Salt inducible protein kinase 2/SIK2	Rb	Polyclonal	IHC(p,f), ELISA, IF, IP, WB	Hu, Ms, Rb, Rt, ...	Conc.	1 ml
1-SA013-07	Salusin alpha	Rb	Polyclonal	IHC(p,f), ELISA, IF, WB	Hu, Ms, Rt, ...	Conc.	1 ml
1-SA014-07	SAM and HD domain 1/SAMHD1	Rb	Polyclonal	IHC(p,f), ELISA, IF, IP, WB	Hu, Ms, Rt, ...	Conc.	1 ml

Please note that almost all antibodies are also available in other formats. Just ask our customer service team. Errors and misprints excepted.

Cat-No.	Product Name	Source	Clone	Application	Reactivity	Format	Quantity
1-SA015-07	SAM and SH3 domain containing 1/SASH1	Rb	Polyclonal	IHC(p,f), ELISA, IF, IP, WB	Hu, Ms, Rb, Rt, ...	Conc.	1 ml
1-SA016-07	SAM domain containing protein 9/SAMD9	Rb	Polyclonal	IHC(p,f), ELISA, IF	Hu, ...	Conc.	1 ml
1-SA017-07	SAM domain containing protein 15/SAMD15	Rb	Polyclonal	IHC(p,f), ELISA, IF, WB	Hu, ...	Conc.	1 ml
1-SA018-07	SAP90/PSD-95 associated protein 2/SAPAP2	Rb	Polyclonal	IHC(p,f), ELISA, IF, WB	Hu, Ms, Rt, ...	Conc.	1 ml
1-SA019-07	SAP90/PSD-95 associated protein 3/SAPAP3	Rb	Polyclonal	IHC(p,f), ELISA, IF, WB	Hu, Ms, Rt, ...	Conc.	1 ml
1-SA020-07	SAP90/PSD-95 associated protein 4/SAPAP4	Rb	Polyclonal	IHC(p,f), ELISA, IF, WB	Hu, Ms, Rt, ...	Conc.	1 ml
1-SA021-07	Sarcoendoplasmic reticulum calcium ATPase 1/SERCA1	Rb	Polyclonal	IHC(p,f), ELISA, IF, IP, WB	Hu, Ms, Rt, ...	Conc.	1 ml
1-SA022-07	Sarcoendoplasmic reticulum calcium ATPase 2/SERCA2	Rb	Polyclonal	IHC(p,f), ELISA, IF, IP, WB	Hu, Ms, Rb, Rt, ...	Conc.	1 ml
1-SA023-07	Sarcoglycan beta/SGCB	Rb	Polyclonal	IHC(p,f), IF	Hu, Ms, Rb, Rt, ...	Conc.	1 ml
1-SA024-07	Sarcolipin/SLN	Rb	Polyclonal	IHC(p,f), ELISA, IF	Hu, Ms, Rb, Rt, ...	Conc.	1 ml
1-SA025-07	Sarcoma antigen NY SAR 104/PDZD8	Rb	Polyclonal	IHC(p,f), ELISA, IF, IP, WB	Hu, ...	Conc.	1 ml
1-SA026-07	Sarcomeric alpha actinin/ACTN2	Rb	Polyclonal	IHC(p,f), ELISA, IF, IP, WB	Hu, Ms, Rb, Rt, ...	Conc.	1 ml
1-SA027-07	Sauvagine	Rb	Polyclonal	IHC(p,f), ELISA, IF	Frog, ...	Conc.	1 ml
1-SC001-07	Scavenger receptor class A member 1/CD204	Rb	Polyclonal	IHC(p,f), ELISA, FACS, IF, WB	Hu, Ms, Rb, Rt, ...	Conc.	1 ml
1-SC002-07	Scavenger receptor class A member 2/MARCO	Rb	Polyclonal	IHC(p,f), ELISA, FACS, IF, IP, WB	Hu, Ms, Rt, ...	Conc.	1 ml
1-SC003-07	Scavenger receptor class B member 2/CD36L2	Rb	Polyclonal	IHC(p,f), ELISA, IF, IP, WB	Hu, Ms, Rb, Rt, ...	Conc.	1 ml
1-SC004-07	Schlafen family member 14/SLFN14	Rb	Polyclonal	IHC(p,f), ELISA, IF, WB	Hu, Ms, Rt, ...	Conc.	1 ml
1-SC005-07	Sciellin/SCEL	Rb	Polyclonal	IHC(p,f), ELISA, IF, IP, WB	Hu, Ms, Rt, ...	Conc.	1 ml
1-SC006-07	SCL/TAL1 interrupting locus/STIL	Rb	Polyclonal	IHC(p,f), ELISA, FACS, IF, IP, WB	Hu, Ms, Rt, ...	Conc.	1 ml
1-SC007-07	Sclerostin	Rb	Polyclonal	IHC(p,f), ELISA, IF, IP, WB	Hu, Ms, Rb, Rt, ...	Conc.	1 ml
1-SC008-07	SCY1 like 1 binding protein 1/SCYL1BP1	Rb	Polyclonal	IHC(p,f), ELISA, IF, IP, WB	Hu, Ms, Rb, Rt, ...	Conc.	1 ml
1-SE001-07	Secretagogin/SCGN	Rb	Polyclonal	IHC(p,f), ELISA, IF, WB	Hu, Ms, Rt, ...	Conc.	1 ml
1-SE002-07	Secreted and transmembrane protein 1/SECTM1	Rb	Polyclonal	IHC(p,f), ELISA, FACS, IF, IP, WB	Hu, Ms, Rt, ...	Conc.	1 ml
1-SE003-07	Secreted frizzled related protein 1/SFRP1	Rb	Polyclonal	IHC(p,f), ELISA, IF, IP, WB	Hu, Ms, Rt, ...	Conc.	1 ml
1-SE004-07	Secreted frizzled related protein 2/SFRP2	Rb	Polyclonal	IHC(p,f), ELISA, IF, WB	Hu, Ms, Rb, Rt, ...	Conc.	1 ml
1-SE005-07	Secreted frizzled related protein 4/SFRP4	Rb	Polyclonal	IHC(p,f), ELISA, IF, IP, WB	Hu, Ms, Rb, Rt, ...	Conc.	1 ml
1-SE006-07	Secreted modular calcium binding protein 2/SMOC2	Rb	Polyclonal	IHC(p,f), ELISA, IF, IP, WB	Hu, ...	Conc.	1 ml
1-SE007-07	Secreted phosphoprotein 24/SPP24	Rb	Polyclonal	IHC(p,f), ELISA, IF, IP, WB	Hu, ...	Conc.	1 ml
1-SE008-07	Secretin	Rb	Polyclonal	IHC(p,f), ELISA, IF, IP, WB	Hu, Ms, Rt, ...	Conc.	1 ml
1-SE009-07	Secretin receptor	Rb	Polyclonal	IHC(p,f), ELISA, IF, IP, WB	Hu, Ms, Rb, Rt, ...	Conc.	1 ml
1-SE010-07	Secretoglobin 1A1/SCGB1A1	Rb	Polyclonal	IHC(p,f), ELISA, IF, IP, WB	Ms, Rt, ...	Conc.	1 ml
1-SE011-07	Secretoglobin 3A1/SCGB3A1	Rb	Polyclonal	IHC(p,f), ELISA, IF	Hu, ...	Conc.	1 ml
1-SE012-07	Secretogranin 3/SgIII	Rb	Polyclonal	IHC(p,f), ELISA, IF, IP, WB	Hu, Ms, Rt, ...	Conc.	1 ml
1-SE013-07	Secretogranin 5/SgV	Rb	Polyclonal	IHC(p,f), ELISA, IF, WB	Hu, Ms, Rb, Rt, ...	Conc.	1 ml
1-SE014-07	Secretory component	Ms	SC-05	IHC(p,f), WB, IP	Hu	Conc.	1 ml
1-SE015-07	Secretory leukocyte peptidase inhibitor/SLPI	Rb	Polyclonal	IHC(p,f), ELISA, IF, IP, WB	Hu, ...	Conc.	1 ml
1-SE016-07	Securin/PTTG	Rb	Polyclonal	IHC(p,f), ELISA, IF, IP, WB	Hu, Ms, Rt, ...	Conc.	1 ml
1-SE017-07	Segregation of mitotic chromosomes 1/SMC1	Rb	Polyclonal	IHC(p,f), ELISA, IF, IP, WB	Hu, Ms, Rb, Rt, ...	Conc.	1 ml
1-SE018-07	Seizure 6 like protein/SEZ6L	Rb	Polyclonal	IHC(p,f), ELISA, IF, IP, WB	Hu, Ms, Rt, ...	Conc.	1 ml
1-SE019-07	Seladin 1/DHCR24	Rb	Polyclonal	IHC(p,f), ELISA, IF, WB	Hu, Ms, Rb, Rt, ...	Conc.	1 ml
1-SE020-07	Selectin lymphocyte	Rb	Polyclonal	IHC(p,f), ELISA, IF, IP, WB	Ms, Rb, Rt, ...	Conc.	1 ml
1-SE021-07	Selectin lymphocyte	Rb	Polyclonal	IHC(p,f), ELISA, FACS, IF, WB	Hu, ...	Conc.	1 ml
1-SE022-07	Selenium binding protein 1/SBP1	Rb	Polyclonal	IHC(p,f), ELISA, IF, IP, WB	Hu, Ms, Rb, Rt, ...	Conc.	1 ml
1-SE023-07	Selenoprotein S	Rb	Polyclonal	IHC(p,f), ELISA, IF, WB	Hu, Ms, Rt, ...	Conc.	1 ml
1-SE024-07	Selenoprotein W	Rb	Polyclonal	IHC(p,f), ELISA, IF	Hu, Ms, Rt, ...	Conc.	1 ml
1-SE025-07	Semaphorin 3A	Rb	Polyclonal	IHC(p,f), ELISA, IF, IP, WB	Hu, Ms, Rt, ...	Conc.	1 ml
1-SE026-07	Semaphorin 3B	Rb	Polyclonal	IHC(p,f), ELISA, IF, IP, WB	Hu, Ms, Rb, Rt, ...	Conc.	1 ml
1-SE027-07	Semaphorin 3C	Rb	Polyclonal	IHC(p,f), ELISA, IF, WB	Hu, Ms, Rb, Rt, ...	Conc.	1 ml
1-SE028-07	Semaphorin 3D	Rb	Polyclonal	IHC(p,f), ELISA, IF, WB	Hu, Ms, Rt, ...	Conc.	1 ml

Please note that almost all antibodies are also available in other formats. Just ask our customer service team. Errors and misprints excepted.

Cat-No.	Product Name	Source	Clone	Application	Reactivity	Format	Quantity
1-SE029-07	Semaphorin 3E	Rb	Polyclonal	IHC(p,f), ELISA, IF, WB	Hu, Ms, Rb, Rt, ...	Conc.	1 ml
1-SE030-07	Semaphorin 3F	Rb	Polyclonal	IHC(p,f), ELISA, IF, IP, WB	Hu, Ms, Rt, ...	Conc.	1 ml
1-SE031-07	Semaphorin 4A	Rb	Polyclonal	IHC(p,f), ELISA, FACS, IF, IP, WB	Hu, Ms, Rb, Rt, ...	Conc.	1 ml
1-SE032-07	Semaphorin 4B	Rb	Polyclonal	IHC(p,f), ELISA, FACS, IF	Hu, Ms, Rb, Rt, ...	Conc.	1 ml
1-SE033-07	Semaphorin 4C	Rb	Polyclonal	IHC(p,f), ELISA, IF, IP, WB	Hu, Ms, Rt, ...	Conc.	1 ml
1-SE034-07	Semaphorin 4F	Rb	Polyclonal	IHC(p,f), ELISA, FACS, IF, WB	Hu, Ms, Rt, ...	Conc.	1 ml
1-SE035-07	Semaphorin 4G	Rb	Polyclonal	IHC(p,f), ELISA, FACS, IF	Hu, Ms, Rt, ...	Conc.	1 ml
1-SE036-07	Semaphorin 5A	Rb	Polyclonal	IHC(p,f), ELISA, FACS, IF, WB	Hu, Ms, Rt, ...	Conc.	1 ml
1-SE037-07	Semaphorin 5B	Rb	Polyclonal	IHC(p,f), ELISA, FACS, IF, IP	Hu, Ms, Rt, ...	Conc.	1 ml
1-SE038-07	Semaphorin 6A	Rb	Polyclonal	IHC(p,f), ELISA, FACS, IF, IP, WB	Hu, Ms, Rb, Rt, ...	Conc.	1 ml
1-SE039-07	Semaphorin 6C	Rb	Polyclonal	IHC(p,f), ELISA, FACS, IF, WB	Hu, Ms, Rb, Rt, ...	Conc.	1 ml
1-SE040-07	Semaphorin 6D	Rb	Polyclonal	IHC(p,f), ELISA, IF, IP, WB	Hu, Ms, Rt, ...	Conc.	1 ml
1-SE041-07	Semaphorin cytoplasmic domain associated protein 2/SEMCAP2	Rb	Polyclonal	IHC(p,f), ELISA, IF, WB	Hu, Ms, Rt, ...	Conc.	1 ml
1-SE042-07	Semaphorin cytoplasmic domain associated protein 3/SEMCAP3	Rb	Polyclonal	IHC(p,f), ELISA, IF, WB	Hu, ...	Conc.	1 ml
1-SE043-07	Senataxin/SETX	Rb	Polyclonal	IHC(p,f), ELISA, IF, WB	Hu, Ms, Rt, ...	Conc.	1 ml
1-SE044-07	Senescence related cellular 1/SEN1	Rb	Polyclonal	IHC(p,f), ELISA, IF, IP, WB	Hu, Ms, Rt, ...	Conc.	1 ml
1-SE045-07	Sensor of ssDNA subunit C/SOSSC	Rb	Polyclonal	IHC(p,f), ELISA, IF, WB	Hu, ...	Conc.	1 ml
1-SE046-07	Sentrin specific protease 1/SEN1	Rb	Polyclonal	IHC(p,f), ELISA, IF, WB	Hu, Ms, Rt, ...	Conc.	1 ml
1-SE047-07	Sentrin specific protease 3/SEN3	Rb	Polyclonal	IHC(p,f), ELISA, IF, WB	Hu, Ms, Rb, Rt, ...	Conc.	1 ml
1-SE048-07	Sentrin specific protease 5/SEN5	Rb	Polyclonal	IHC(p,f), ELISA, IF, WB	Hu, Ms, Rb, Rt, ...	Conc.	1 ml
1-SE049-07	Separase	Rb	Polyclonal	IHC(p,f), ELISA, IF, IP, WB	Hu, Ms, Rb, Rt, ...	Conc.	1 ml
1-SE050-07	Separase	Rb	Polyclonal	IHC(p,f), ELISA, IF, IP, WB	Hu, Ms, Rb, Rt, ...	Conc.	1 ml
1-SE051-07	Sepiapterin reductase/SPR	Rb	Polyclonal	IHC(p,f), ELISA, IF, WB	Hu, Ms, Rb, Rt, ...	Conc.	1 ml
1-SE052-07	Septin 1	Rb	Polyclonal	IHC(p,f), ELISA, IF, WB	Hu, Ms, Rt, ...	Conc.	1 ml
1-SE053-07	Septin 2	Rb	Polyclonal	IHC(p,f), ELISA, IF, IP, WB	Hu, Ms, Rb, Rt, ...	Conc.	1 ml
1-SE054-07	Septin 3	Rb	Polyclonal	IHC(p,f), ELISA, IF, IP, WB	Hu, Ms, Rt, ...	Conc.	1 ml
1-SE055-07	Septin 5	Rb	Polyclonal	IHC(p,f), ELISA, IF, IP, WB	Hu, Ms, Rt, ...	Conc.	1 ml
1-SE056-07	Septin 6	Rb	Polyclonal	IHC(p,f), ELISA, IF, IP, WB	Hu, Ms, Rt, ...	Conc.	1 ml
1-SE057-07	Septin 7	Rb	Polyclonal	IHC(p,f), ELISA, IF, IP, WB	Hu, Ms, Rt, ...	Conc.	1 ml
1-SE058-07	Septin 8	Rb	Polyclonal	IHC(p,f), ELISA, IF, IP, WB	Hu, Ms, Rt, ...	Conc.	1 ml
1-SE059-07	Septin 10	Rb	Polyclonal	IHC(p,f), ELISA, IF, WB	Hu, Ms, Rt, ...	Conc.	1 ml
1-SE060-07	Septin 12	Rb	Polyclonal	IHC(p,f), ELISA, IF, IP, WB	Hu, Ms, Rt, ...	Conc.	1 ml
1-SE061-07	Sequence specific single stranded DNA binding protein 2/SSBP2	Rb	Polyclonal	IHC(p,f), ELISA, IF, IP, WB	Hu, Ms, Rb, Rt, ...	Conc.	1 ml
1-SE062-07	Sequestosome 1/p62	Rb	Polyclonal	IHC(p,f), ELISA, IF, IP, WB	Hu, Ms, Rb, Rt, ...	Conc.	1 ml
1-SE063-07	Ser/Arg related nuclear matrix protein/SRRM1	Rb	Polyclonal	IHC(p,f), ELISA, IF, IP, WB	Hu, Ms, Rt, ...	Conc.	1 ml
1-SE064-07	Serine carboxypeptidase 1/RISC	Rb	Polyclonal	IHC(p,f), ELISA, IF, IP, WB	Hu, Ms, Rt, ...	Conc.	1 ml
1-SE065-07	Serine incorporator 3/SERINC3	Rb	Polyclonal	IHC(p,f), ELISA, FACS, IF, IP, WB	Hu, Ms, Rb, Rt, ...	Conc.	1 ml
1-SE066-07	Serine palmitoyltransferase long chain base subunit 1/SPTLC1	Rb	Polyclonal	IHC(p,f), ELISA, IF, IP, WB	Hu, Ms, Rt, ...	Conc.	1 ml
1-SE067-07	Serine palmitoyltransferase long chain base subunit 2/SPTLC2	Rb	Polyclonal	IHC(p,f), ELISA, FACS, IF, IP, WB	Hu, Ms, Rt, ...	Conc.	1 ml
1-SE068-07	Serine protease 10/PRSS10	Rb	Polyclonal	IHC(p,f), ELISA, FACS, IF, WB	Hu, Ms, Rt, ...	Conc.	1 ml
1-SE069-07	Serine protease 15/LONP1	Rb	Polyclonal	IHC(p,f), ELISA, IF, IP, WB	Hu, Ms, Rt, ...	Conc.	1 ml
1-SE070-07	Serine protease 25/HTRA2	Rb	Polyclonal	IHC(p,f), ELISA, IF, IP, WB	Hu, Ms, Rb, Rt, ...	Conc.	1 ml
1-SE071-07	Serine protease inhibitor Kazal type 1/SPINK1/3	Rb	Polyclonal	IHC(p,f), ELISA, IF, IP, WB	Hu, ...	Conc.	1 ml
1-SE072-07	Serine protein kinase 1	Rb	Polyclonal	IHC(p,f), ELISA, IF, WB	Hu, Ms, Rt, ...	Conc.	1 ml
1-SE073-07	Serine racemase	Rb	Polyclonal	IHC(p,f), ELISA, IF, WB	Hu, Ms, Rb, Rt, ...	Conc.	1 ml
1-SE074-07	Serine threonine kinase Pim3	Rb	Polyclonal	IHC(p,f), ELISA, IF, WB	Hu, Ms, Rb, Rt, ...	Conc.	1 ml
1-SE075-07	Serine/arginine repetitive matrix protein 4/SRRM4	Rb	Polyclonal	IHC(p,f), ELISA, IF, IP, WB	Hu, ...	Conc.	1 ml

Please note that almost all antibodies are also available in other formats. Just ask our customer service team. Errors and misprints excepted.

Cat-No.	Product Name	Source	Clone	Application	Reactivity	Format	Quantity
1-SE076-07	Serine/threonine kinase 2/STK2	Rb	Polyclonal	IHC(p,f), ELISA, IF, WB	Hu, Ms, Rb, Rt, ...	Conc.	1 ml
1-SE077-07	Serine/threonine kinase 3/STK3	Rb	Polyclonal	IHC(p,f), ELISA, IF, IP, WB	Hu, Ms, Rb, Rt, ...	Conc.	1 ml
1-SE078-07	Serine/threonine kinase 11/STK11	Rb	Polyclonal	IHC(p,f), ELISA, IF, IP, WB	Hu, Ms, Rb, Rt, ...	Conc.	1 ml
1-SE079-07	Serine/threonine kinase 17A/STK17A	Rb	Polyclonal	IHC(p,f), ELISA, IF, IP, WB	Hu, Ms, Rt, ...	Conc.	1 ml
1-SE080-07	Serine/threonine kinase 17B/STK17B	Rb	Polyclonal	IHC(p,f), ELISA, IF, IP, WB	Hu, Ms, Rt, ...	Conc.	1 ml
1-SE081-07	Serine/threonine kinase 18/STK18	Rb	Polyclonal	IHC(p,f), ELISA, IF, IP, WB	Hu, Ms, Rb, Rt, ...	Conc.	1 ml
1-SE082-07	Serine/threonine kinase 25/STK25	Rb	Polyclonal	IHC(p,f), ELISA, IF, IP, WB	Hu, Ms, Rt, ...	Conc.	1 ml
1-SE083-07	Serine/threonine kinase 31/STK31	Rb	Polyclonal	IHC(p,f), ELISA, IF, IP, WB	Hu, Ms, Rt, ...	Conc.	1 ml
1-SE084-07	Serine/threonine kinase 36/STK36	Rb	Polyclonal	IHC(p,f), ELISA, IF, IP, WB	Hu, Ms, ...	Conc.	1 ml
1-SE085-07	Serine/threonine kinase 38/STK38	Rb	Polyclonal	IHC(p,f), ELISA, IF, IP, WB	Hu, Ms, Rt, ...	Conc.	1 ml
1-SE086-07	Serine/threonine kinase 40/STK40	Rb	Polyclonal	IHC(p,f), ELISA, IF, IP, WB	Hu, Ms, Rb, Rt, ...	Conc.	1 ml
1-SE087-07	Serine/threonine kinase endoribonuclease IRE2	Rb	Polyclonal	IHC(p,f), ELISA, IF, IP, WB	Hu, Ms, Rt, ...	Conc.	1 ml
1-SE088-07	Serine/threonine kinase Kist	Rb	Polyclonal	IHC(p,f), ELISA, IF, IP, WB	Hu, Ms, Rb, Rt, ...	Conc.	1 ml
1-SE089-07	Serine/threonine kinase MARK2	Rb	Polyclonal	IHC(p,f), ELISA, IF, IP, WB	Hu, Ms, Rt, ...	Conc.	1 ml
1-SE090-07	Serine/threonine kinase MARK4	Rb	Polyclonal	IHC(p,f), ELISA, IF, IP, WB	Hu, Ms, Rt, ...	Conc.	1 ml
1-SE091-07	Serine/threonine kinase MNB	Rb	Polyclonal	IHC(p,f), ELISA, IF, WB	Hu, Ms, Rb, Rt, ...	Conc.	1 ml
1-SE092-07	Serine/threonine kinase MST1	Rb	Polyclonal	IHC(p,f), ELISA, IF, IP, WB	Hu, Ms, Rb, Rt, ...	Conc.	1 ml
1-SE093-07	Serine/threonine kinase MST4	Rb	Polyclonal	IHC(p,f), ELISA, IF, IP, WB	Hu, Ms, Rt, ...	Conc.	1 ml
1-SE094-07	Serine/threonine kinase Nek2	Rb	Polyclonal	IHC(p,f), ELISA, IF, IP, WB	Hu, ...	Conc.	1 ml
1-SE095-07	Serine/threonine kinase NLK	Rb	Polyclonal	IHC(p,f), ELISA, IF, IP, WB	Hu, Ms, Rt, ...	Conc.	1 ml
1-SE096-07	Serine/threonine kinase PCTAIRE-2	Rb	Polyclonal	IHC(p,f), ELISA, IF, WB	Hu, Ms, Rb, Rt, ...	Conc.	1 ml
1-SE097-07	Serine/threonine kinase PINK1 (human-specific)	Ms	N4/15	IHC, WB	Hu, Ms, Rt	Conc.	1 ml
1-SE098-07	Serine/threonine kinase PINK1 (human-specific)	Ms	N4/49	IHC, WB	Hu	Conc.	1 ml
1-SE099-07	Serine/threonine kinase SIK1	Rb	Polyclonal	IHC(p,f), ELISA, IF, IP, WB	Hu, Ms, Rt, ...	Conc.	1 ml
1-SE100-07	Serine/threonine kinase ULK1	Rb	Polyclonal	IHC(p,f), ELISA, IF, IP, WB	Hu, Ms, Rb, Rt, ...	Conc.	1 ml
1-SE101-07	Serine/threonine phosphatase 2A regulatory subunit B/PPP2R3A	Rb	Polyclonal	IHC(p,f), ELISA, IF, IP, WB	Hu, Ms, Rb, Rt, ...	Conc.	1 ml
1-SE102-07	Serine/threonine phosphatase 2A regulatory subunit B/PPP2R3A	Rb	Polyclonal	IHC(p,f), ELISA, IF, IP, WB	Hu, Ms, Rb, Rt, ...	Conc.	1 ml
1-SE103-07	Serine/threonine phosphatase 4 catalytic subunit/PPP4C	Rb	Polyclonal	IHC(p,f), ELISA, IF, IP, WB	Hu, Ms, Rb, Rt, ...	Conc.	1 ml
1-SE104-07	Serine/threonine phosphatase dullard	Rb	Polyclonal	IHC(p,f), ELISA, IF, WB	Hu, Ms, Rt, ...	Conc.	1 ml
1-SE105-07	Serine/threonine protein kinase SRPK1	Rb	Polyclonal	IHC(p,f), ELISA, IF, IP, WB	Hu, Ms, Rb, Rt, ...	Conc.	1 ml
1-SE106-07	Serine/threonine protein kinase TNN13K	Rb	Polyclonal	IHC(p,f), ELISA, IF, WB	Hu, Ms, Rt, ...	Conc.	1 ml
1-SE107-07	Serine/threonine/tyrosine kinase 1/Styk1	Rb	Polyclonal	IHC(p,f), ELISA, IF, IP, WB	Hu, Ms, Rb, Rt, ...	Conc.	1 ml
1-SE108-07	Sermorelin/GHRH	Rb	Polyclonal	IHC(p,f), ELISA, IF, IP, WB	Hu, Ms, Rt, ...	Conc.	1 ml
1-SE109-07	Serologically defined breast cancer antigen NY BR 96/LYK5	Rb	Polyclonal	IHC(p,f), ELISA, IF, IP, WB	Hu, Ms, Rt, ...	Conc.	1 ml
1-SE110-07	Serologically defined colon cancer antigen 1/SDCG1	Rb	Polyclonal	IHC(p,f), ELISA, IF, IP, WB	Hu, Ms, Rt, ...	Conc.	1 ml
1-SE111-07	Serologically defined colon cancer antigen 8/SDCCAG8	Rb	Polyclonal	IHC(p,f), ELISA, IF, IP, WB	Hu, ...	Conc.	1 ml
1-SE112-07	Serologically defined colon cancer antigen 10/SDCCAG10	Rb	Polyclonal	IHC(p,f), ELISA, IF, IP, WB	Hu, ...	Conc.	1 ml
1-SE113-07	Serotonin N acetyltransferase/AANAT	Rb	Polyclonal	IHC(p,f), ELISA, IF, IP, WB	Hu, Ms, Rt, ...	Conc.	1 ml
1-SE114-07	Serotonin receptor 1A/5HTR1A	Rb	Polyclonal	IHC(p,f), ELISA, IF, WB	Hu, Ms, Rb, Rt, ...	Conc.	1 ml
1-SE115-07	Serotonin receptor 1B/5HTR1B	Rb	Polyclonal	IHC(p,f), IF, WB	Hu, Ms, Rb, Rt, ...	Conc.	1 ml
1-SE116-07	Serotonin receptor 1D/5HTR1D	Rb	Polyclonal	IHC(p,f), ELISA, IF, WB	Hu, Ms, Rt, ...	Conc.	1 ml
1-SE117-07	Serotonin receptor 1E/5HTR1E	Rb	Polyclonal	IHC(p,f), ELISA, IF	Hu, Ms, Rt, ...	Conc.	1 ml
1-SE118-07	Serotonin receptor 1F/5HTR1F	Rb	Polyclonal	IHC(p,f), ELISA, IF, WB	Hu, Ms, Rt, ...	Conc.	1 ml
1-SE119-07	Serotonin receptor 2A/5HTR2A	Rb	Polyclonal	IHC(p,f), ELISA, IF, IP, WB	Hu, Ms, Rt, ...	Conc.	1 ml
1-SE120-07	Serotonin receptor 2A/5HTR2A	Rb	Polyclonal	IHC(p,f), ELISA, IF, WB	Hu, Ms, Rt, ...	Conc.	1 ml
1-SE121-07	Serotonin receptor 2B/5HTR2B	Rb	Polyclonal	IHC(p,f), ELISA, IF, WB	Hu, ...	Conc.	1 ml
1-SE122-07	Serotonin receptor 2B/5HTR2B	Rb	Polyclonal	IHC(p,f), ELISA, IF, IP, WB	Hu, Ms, Rt, ...	Conc.	1 ml
1-SE123-07	Serotonin receptor 2C/5HTR2C	Rb	Polyclonal	IHC(p,f), ELISA, FACS, IF, WB	Hu, Ms, Rb, Rt, ...	Conc.	1 ml

Please note that almost all antibodies are also available in other formats. Just ask our customer service team. Errors and misprints excepted.

Cat-No.	Product Name	Source	Clone	Application	Reactivity	Format	Quantity
1-SE124-07	Serotonin receptor 3A/5HTR3A	Rb	Polyclonal	IHC(p,f), ELISA, IF, WB	Hu, Ms, Rt, ...	Conc.	1 ml
1-SE125-07	Serotonin receptor 3A/5HTR3A	Rb	Polyclonal	IHC(p,f), IF, IP, WB	Hu, Ms, Rt, ...	Conc.	1 ml
1-SE126-07	Serotonin receptor 3B/5HTR3B	Rb	Polyclonal	IHC(p,f), ELISA, IF, IP, WB	Hu, Ms, Rb, Rt, ...	Conc.	1 ml
1-SE127-07	Serotonin receptor 3C/5HTR3C	Rb	Polyclonal	IHC(p,f), ELISA, IF, IP, WB	Hu, ...	Conc.	1 ml
1-SE128-07	Serotonin receptor 3D/5HTR3D	Rb	Polyclonal	IHC(p,f), ELISA, IF, WB	Hu, ...	Conc.	1 ml
1-SE129-07	Serotonin receptor 3D/E/5HTR3D/E	Rb	Polyclonal	IHC(p,f), ELISA, IF, WB	Hu, ...	Conc.	1 ml
1-SE130-07	Serotonin receptor 4/5HTR4	Rb	Polyclonal	IHC(p,f), ELISA, IF, WB	Hu, Ms, Rt, ...	Conc.	1 ml
1-SE131-07	Serotonin receptor 4/5HTR4	Rb	Polyclonal	IHC(p,f), ELISA, IF, IP, WB	Hu, Ms, Rt, ...	Conc.	1 ml
1-SE132-07	Serotonin receptor 5A/5HTR5A	Rb	Polyclonal	IHC(p,f), ELISA, IF, WB	Hu, Ms, Rt, ...	Conc.	1 ml
1-SE133-07	Serotonin receptor 6/5HTR6	Rb	Polyclonal	IHC(p,f), ELISA, IF, WB	Hu, Ms, Rt, ...	Conc.	1 ml
1-SE134-07	Serotonin receptor 7/5HTR7	Rb	Polyclonal	IHC(p,f), ELISA, IF, WB	Hu, Ms, Rt, ...	Conc.	1 ml
1-SE135-07	Serpin A5	Rb	Polyclonal	IHC(p,f), ELISA, IF, IP, WB	Hu, Ms, Rt, ...	Conc.	1 ml
1-SE136-07	Serpin A10	Rb	Polyclonal	IHC(p,f), ELISA, IF, WB	Hu, Ms, Rt, ...	Conc.	1 ml
1-SE137-07	Serpin A11	Rb	Polyclonal	IHC(p,f), ELISA, IF, IP, WB	Hu, Ms, Rt, ...	Conc.	1 ml
1-SE138-07	Serpin A12	Rb	Polyclonal	IHC(p,f), ELISA, IF, IP, WB	Hu, Ms, Rb, Rt, ...	Conc.	1 ml
1-SE139-07	Serpin B1	Rb	Polyclonal	IHC(p,f), ELISA, IF, WB	Hu, Ms, Rt, ...	Conc.	1 ml
1-SE140-07	Serpin B2	Rb	Polyclonal	IHC(p,f), ELISA, IF, IP, WB	Hu, Ms, Rb, Rt, ...	Conc.	1 ml
1-SE141-07	Serpin B3	Rb	Polyclonal	IHC(p,f), ELISA, IF, WB	Hu, Ms, Rt, ...	Conc.	1 ml
1-SE142-07	Serpin B4	Rb	Polyclonal	IHC(p,f), ELISA, IF, IP, WB	Hu, Ms, Rb, Rt, ...	Conc.	1 ml
1-SE143-07	Serpin B5	Rb	Polyclonal	IHC(p,f), ELISA, IF, IP, WB	Hu, Ms, Rt, ...	Conc.	1 ml
1-SE144-07	Serpin B8	Rb	Polyclonal	IHC(p,f), ELISA, IF, WB	Ch, ...	Conc.	1 ml
1-SE145-07	Serpin B10	Rb	Polyclonal	IHC(p,f), ELISA, IF, WB	Hu, ...	Conc.	1 ml
1-SE146-07	Serpin B11	Rb	Polyclonal	IHC(p,f), ELISA, IF, WB	Hu, ...	Conc.	1 ml
1-SE147-07	Serpin B12	Rb	Polyclonal	IHC(p,f), ELISA, IF, WB	Hu, ...	Conc.	1 ml
1-SE148-07	Serpin B13	Rb	Polyclonal	IHC(p,f), ELISA, IF, IP, WB	Hu, Ms, Rt, ...	Conc.	1 ml
1-SE149-07	Serpin D1	Rb	Polyclonal	IHC(p,f), ELISA, IF, WB	Hu, Ms, Rt, ...	Conc.	1 ml
1-SE150-07	Serpin E1	Rb	Polyclonal	IHC(p,f), ELISA, IF, IP, WB	Hu, Ms, Rt, ...	Conc.	1 ml
1-SE151-07	Serpin E2	Rb	Polyclonal	IHC(p,f), ELISA, IF, WB	Hu, Ms, Rb, Rt, ...	Conc.	1 ml
1-SE152-07	Serpin F1	Rb	Polyclonal	IHC(p,f), ELISA, IF, WB	Hu, Ms, Rt, ...	Conc.	1 ml
1-SE153-07	Serpin G1	Rb	Polyclonal	IHC(p,f), ELISA, IF, IP, WB	Hu, Ms, Rt, ...	Conc.	1 ml
1-SE154-07	Serpin H1	Rb	Polyclonal	IHC(p,f), ELISA, IF, WB	Hu, Ms, Rt, ...	Conc.	1 ml
1-SE155-07	Serpin I1	Rb	Polyclonal	IHC(p,f), ELISA, IF, WB	Hu, Ms, Rt, ...	Conc.	1 ml
1-SE156-07	Serpin I2	Rb	Polyclonal	IHC(p,f), ELISA, IF, WB	Hu, Ms, Rt, ...	Conc.	1 ml
1-SE157-07	Serpine E1 mRNA binding protein 1	Rb	Polyclonal	IHC(p,f), ELISA, IF, IP, WB	Hu, Ms, Rb, Rt, ...	Conc.	1 ml
1-SE158-07	SERTA domain containing 1/SERTAD1	Rb	Polyclonal	IHC(p,f), ELISA, IF, IP, WB	Hu, Ms, Rb, Rt, ...	Conc.	1 ml
1-SE159-07	SERTA domain containing 2/SERTAD2	Rb	Polyclonal	IHC(p,f), ELISA, IF, IP, WB	Hu, Ms, Rt, ...	Conc.	1 ml
1-SE160-07	Serum amyloid A4 protein/SAA4	Rb	Polyclonal	IHC(p,f), ELISA, IF, WB	Hu, Ms, Rb, Rt, ...	Conc.	1 ml
1-SE161-07	Serum amyloid P/SAP	Rb	Polyclonal	IHC(p,f), ELISA, IF, IP, WB	Hu, Ms, Rt, ...	Conc.	1 ml
1-SE162-07	Serum glucocorticoid regulated kinase 1/SGK1	Rb	Polyclonal	IHC(p,f), ELISA, IP, WB	Hu, Ms, Rt, ...	Conc.	1 ml
1-SE163-07	Serum glucocorticoid regulated kinase 3/SGK3	Rb	Polyclonal	IHC(p,f), ELISA, FACS, IF, IP, WB	Hu, Ms, Rb, Rt, ...	Conc.	1 ml
1-SE164-07	Serum response factor binding protein 1/SRFBP1	Rb	Polyclonal	IHC(p,f), ELISA, IF, WB	Hu, Ms, Rt, ...	Conc.	1 ml
1-SE165-07	Serum response factor/SRF	Rb	Polyclonal	IHC(p,f), ELISA, IF, IP, WB	Hu, Ms, Rt, ...	Conc.	1 ml
1-SE166-07	Sestrin 1/SESN1	Rb	Polyclonal	IHC(p,f), ELISA, IF, IP, WB	Hu, Ms, Rt, ...	Conc.	1 ml
1-SE167-07	Sestrin 2/SESN2	Rb	Polyclonal	IHC(p,f), ELISA, IF, IP, WB	Hu, Ms, Rt, ...	Conc.	1 ml
1-SE168-07	Sestrin 3/SESN3	Rb	Polyclonal	IHC(p,f), ELISA, IF, IP, WB	Hu, Ms, Rb, Rt, ...	Conc.	1 ml
1-SE169-07	SET and MYND domain containing 2/SMYD2	Rb	Polyclonal	IHC(p,f), ELISA, IF, IP, WB	Hu, Ms, Rt, ...	Conc.	1 ml
1-SE170-07	SET and MYND domain containing 3/SMYD3	Rb	Polyclonal	IHC(p,f), ELISA, IF, IP, WB	Hu, Ms, Rt, ...	Conc.	1 ml
1-SE171-07	SET and MYND domain containing 4/SMYD4	Rb	Polyclonal	IHC(p,f), ELISA, IF, IP, WB	Hu, Ms, Rb, Rt, ...	Conc.	1 ml
1-SE172-07	SET binding protein 1/SETBP1	Rb	Polyclonal	IHC(p,f), ELISA, IF, WB	Hu, Ms, Rb, Rt, ...	Conc.	1 ml
1-SE173-07	SET domain bifurcated 2/SETDB2	Rb	Polyclonal	IHC(p,f), ELISA, IF, IP, WB	Hu, Ms, Rb, Rt, ...	Conc.	1 ml
1-SE174-07	SET domain containing protein 7/SETD7	Rb	Polyclonal	IHC(p,f), ELISA, IF, IP, WB	Hu, Ms, Rt, ...	Conc.	1 ml
1-SE175-07	Seven in absentia homolog 1/SHAH1	Rb	Polyclonal	IHC(p,f), ELISA, IF, IP, WB	Hu, Ms, Rb, Rt, ...	Conc.	1 ml

Please note that almost all antibodies are also available in other formats. Just ask our customer service team. Errors and misprints excepted.

Cat-No.	Product Name	Source	Clone	Application	Reactivity	Format	Quantity
1-SE176-07	Seven in absentia homolog 2/SIAH2	Rb	Polyclonal	IHC(p,f), ELISA, IF, IP	Hu, Ms, Rb, Rt, ...	Conc.	1 ml
1-SE177-07	Severe acute respiratory syndrome/SARS putative orflab polyprotein	Rb	Polyclonal	IHC(p,f), ELISA, IF, IP, WB		Conc.	1 ml
1-SE178-07	Severe acute respiratory syndrome/SARS S protein	Rb	Polyclonal	IHC(p,f), ELISA, IF, IP, WB		Conc.	1 ml
1-SE179-07	Sex hormone binding globulin	Rb	Polyclonal	IHC(p,f), ELISA, IF, IP, WB	Hu, Ms, Rb, Rt, ...	Conc.	1 ml
1-SH001-07	SH2 domain containing 1B/SH2B1	Rb	Polyclonal	IHC(p,f), ELISA, IF, WB	Hu, Ms, Rt, ...	Conc.	1 ml
1-SH002-07	SH2 domain containing 2A/SH2D2A	Rb	Polyclonal	IHC(p,f), ELISA, IF, IP, WB	Hu, Ms, Rb, Rt, ...	Conc.	1 ml
1-SH003-07	SH2 domain containing 3A/SH2D3A	Rb	Polyclonal	IHC(p,f), ELISA, IF, IP, WB	Hu, Pg, ...	Conc.	1 ml
1-SH004-07	SH2 domain protein C1/SHC	Rb	Polyclonal	IHC(p,f), ELISA, IF, IP, WB	Hu, Ms, Rt, ...	Conc.	1 ml
1-SH005-07	SH2 domain protein C2/SHC2	Rb	Polyclonal	IHC(p,f), ELISA, IF, WB	Hu, Ms, Rt, ...	Conc.	1 ml
1-SH006-07	SH3 and cysteine rich domain/STAC	Rb	Polyclonal	IHC(p,f), ELISA, IF, WB	Hu, Ms, Rt, ...	Conc.	1 ml
1-SH007-07	SH3 domain and tetratricopeptide repeats containing protein 2/SH3TC2	Rb	Polyclonal	IHC(p,f), ELISA, IF, WB	Hu, ...	Conc.	1 ml
1-SH008-07	Shadow of prion protein	Rb	Polyclonal	IHC(p,f), ELISA, IF, IP, WB	Ms, Rt, ...	Conc.	1 ml
1-SH009-07	Shadow of prion protein	Rb	Polyclonal	IHC(p,f), ELISA, IF, IP, WB	Ms, Rt, ...	Conc.	1 ml
1-SH010-07	SHANK associated RH domain interactor/SHARPIN	Rb	Polyclonal	IHC(p,f), ELISA, IF, WB	Hu, Ms, Rt, ...	Conc.	1 ml
1-SH011-07	Shiga like toxin IIe variant subunit A	Rb	Polyclonal	IHC(p,f), ELISA, IF, IP, WB		Conc.	1 ml
1-SH012-07	Shigella tropina	Rb	Polyclonal	IHC(p,f), ELISA, IF, IP, WB		Conc.	1 ml
1-SH013-07	Shisa homolog 9/SHISA9	Rb	Polyclonal	IHC(p,f), ELISA, IF, WB	Hu, Ms, Rt, ...	Conc.	1 ml
1-SH014-07	Shootin 1/KIAA1598	Rb	Polyclonal	IHC(p,f), ELISA, IF	Hu, ...	Conc.	1 ml
1-SH015-07	Short chain 3 hydroxyacyl CoA dehydrogenase/SCHAD	Rb	Polyclonal	IHC(p,f), ELISA, IF, IP, WB	Hu, Ms, Rb, Rt, ...	Conc.	1 ml
1-SH016-07	Short chain dehydrogenase reductase family 18C member 1/DECR1	Rb	Polyclonal	IHC(p,f), ELISA, IF, IP, WB	Hu, Ms, Rt, ...	Conc.	1 ml
1-SH017-07	Shrimp tropomyosin	Rb	Polyclonal	IHC(p,f), ELISA, IF		Conc.	1 ml
1-SI001-07	Sialic acid binding Ig like lectin 9/SIGLEC9	Rb	Polyclonal	IHC(p,f), ELISA, IF, WB	Hu, ...	Conc.	1 ml
1-SI002-07	Sialic acid binding Ig like lectin 10/SIGLEC10	Rb	Polyclonal	IHC(p,f), ELISA, IF, IP, WB	Hu, Ms, Rt, ...	Conc.	1 ml
1-SI003-07	Sialic acid binding Ig like lectin 11/SIGLEC11	Rb	Polyclonal	IHC(p,f), ELISA, FACS, IF, IP, WB	Hu, Ms, Rt, ...	Conc.	1 ml
1-SI004-07	Sialic acid binding Ig like lectin 14/SIGLEC14	Rb	Polyclonal	IHC(p,f), ELISA, IF, IP, WB	Hu, Ms, Rt, ...	Conc.	1 ml
1-SI005-07	Sidekick 1	Rb	Polyclonal	IHC(p,f), ELISA, IF, WB	Hu, Ms, Rt, ...	Conc.	1 ml
1-SI006-07	Sidekick 2	Rb	Polyclonal	IHC(p,f), ELISA, IF, WB	Hu, Ms, Rt, ...	Conc.	1 ml
1-SI007-07	Signal induced proliferation associated 1/SIPA1	Rb	Polyclonal	IHC(p,f), ELISA, IF, IP, WB	Hu, Ms, Rt, ...	Conc.	1 ml
1-SI008-07	Signal induced proliferation associated 1/SIPA1	Rb	Polyclonal	IHC(p,f), ELISA, IF, IP, WB	Hu, Ms, Rb, Rt, ...	Conc.	1 ml
1-SI009-07	Signal peptide CUB and EGF like domain containing protein 1/SCUBE1	Rb	Polyclonal	IHC(p,f), ELISA, IF, WB	Hu, Ms, Rb, Rt, ...	Conc.	1 ml
1-SI010-07	Signal peptide peptidase/SPP	Rb	Polyclonal	IHC(p,f), ELISA, IF, WB	Hu, Ms, Rb, Rt, ...	Conc.	1 ml
1-SI011-07	Signal recognition particle	Rb	Polyclonal	IHC(p,f), ELISA, IF, IP, WB	Hu, Ms, Rb, Rt, ...	Conc.	1 ml
1-SI012-07	Signal transducer and activator of transcription 1/STAT1	Rb	Polyclonal	IHC(p,f), ELISA, IF, IP, WB	Hu, Ms, Rt, ...	Conc.	1 ml
1-SI013-07	Signal transducer and activator of transcription 1/STAT1	Rb	Polyclonal	IHC(p,f), ELISA, IF, WB	Hu, Ms, Rt, ...	Conc.	1 ml
1-SI014-07	Signal transducer and activator of transduction 2/STAT2	Rb	Polyclonal	IHC(p,f), ELISA, IF, IP, WB	Hu, Ms, Rt, ...	Conc.	1 ml
1-SI015-07	Signal transducer and activator of transduction 3/STAT3	Rb	Polyclonal	IHC(p,f), ELISA, IF, WB	Hu, Ms, Rb, Rt, ...	Conc.	1 ml
1-SI016-07	Signal transducer and activator of transduction 4/STAT4	Rb	Polyclonal	IHC(p,f), ELISA, IF, IP, WB	Hu, Ms, Rt, ...	Conc.	1 ml
1-SI017-07	Signal transducer and activator of transduction 5/STAT5	Rb	Polyclonal	IHC(p,f), ELISA, IF, IP, WB	Hu, Ms, Rb, Rt, ...	Conc.	1 ml
1-SI018-07	Signal transducer and activator of transcription 5B/STAT5B	Rb	Polyclonal	IHC(p,f), ELISA, IF, IP, WB	Hu, Ms, Rt, ...	Conc.	1 ml
1-SI019-07	Signal transducer and activator of transduction 6/STAT6	Rb	Polyclonal	IHC(p,f), ELISA, IF, IP, WB	Hu, Ms, Rt, ...	Conc.	1 ml
1-SI020-07	Signal transducing adaptor molecule/STAM	Rb	Polyclonal	IHC(p,f), ELISA, IF, IP, WB	Hu, Ms, Rb, Rt, ...	Conc.	1 ml
1-SI021-07	Signaling adaptor protein DIP13alpha/APPL1	Rb	Polyclonal	IHC(p,f), ELISA, IF, IP, WB	Hu, Ms, Rb, Rt, ...	Conc.	1 ml
1-SI022-07	Signaling lymphocyte activation molecule associated protein/SH2D1A	Rb	Polyclonal	IHC(p,f), ELISA, IF, WB	Hu, Ms, Rt, ...	Conc.	1 ml

Please note that almost all antibodies are also available in other formats. Just ask our customer service team. Errors and misprints excepted.

Cat-No.	Product Name	Source	Clone	Application	Reactivity	Format	Quantity
1-SI023-07	Signaling lymphocyte activation molecule family member 6/SLAMF6	Rb	Polyclonal	IHC(p,f), ELISA, IF, IP, WB	Ms, Rt, ...	Conc.	1 ml
1-SI024-07	Signaling lymphocyte activation molecule family member 9/SLAMF9	Rb	Polyclonal	IHC(p,f), ELISA, FACS, IF, IP, WB	Rt, ...	Conc.	1 ml
1-SI025-07	Signaling lymphocyte activation molecule family member 9/SLAMF9	Rb	Polyclonal	IHC(p,f), ELISA, FACS, IF, IP, WB	Hu, Ms, ...	Conc.	1 ml
1-SI026-07	Silencer of death domains/SODD	Rb	Polyclonal	IHC(p,f), ELISA, IF, IP, WB	Hu, Ms, Rb, Rt, ...	Conc.	1 ml
1-SI027-07	Silent mating type information regulation 2 homolog/SIRT1	Rb	Polyclonal	IHC(p,f), ELISA, IF, IP, WB	Hu, Ms, Rb, Rt, ...	Conc.	1 ml
1-SI028-07	Single minded homolog 1/SIM1	Rb	Polyclonal	IHC(p,f), ELISA, IF, WB	Hu, Ms, Rb, Rt, ...	Conc.	1 ml
1-SI029-07	Single minded homolog 2/SIM2	Rb	Polyclonal	IHC(p,f), ELISA, IF, WB	Hu, Ms, Rt, ...	Conc.	1 ml
1-SI030-07	Sirtuin 1/SIRT1	Rb	Polyclonal	IHC(p,f), ELISA, IF, IP, WB	Dg, Hs, Pg, Rb, ...	Conc.	1 ml
1-SI031-07	Sirtuin 3/SIRT3	Rb	Polyclonal	IHC(p,f), ELISA, IF, IP, WB	Hu, Ms, Rb, Rt, ...	Conc.	1 ml
1-SI032-07	Sirtuin 4/SIRT4	Rb	Polyclonal	IHC(p,f), ELISA, IF, IP, WB	Hu, Ms, Rt, ...	Conc.	1 ml
1-SI033-07	Sirtuin 7/SIRT7	Rb	Polyclonal	IHC(p,f), ELISA, IF, WB	Hu, Ms, Rt, ...	Conc.	1 ml
1-SI034-07	Six transmembrane epithelial antigen of prostate 1/STEAP1	Rb	Polyclonal	IHC(p,f), ELISA, IF, IP, WB	Hu, Ms, Rt, ...	Conc.	1 ml
1-SI035-07	Six transmembrane epithelial antigen of prostate 4/STEAP4	Rb	Polyclonal	IHC(p,f), ELISA, IF, IP, WB	Hu, Ms, Rb, Rt, ...	Conc.	1 ml
1-SJ001-07	Sjogren syndrome type A antigen/SSA	Rb	Polyclonal	IHC(p,f), ELISA, IF, IP, WB	Hu, ...	Conc.	1 ml
1-SJ002-07	Sjogren syndrome type A2 antigen/SSA2	Rb	Polyclonal	IHC(p,f), ELISA, IF, WB	Hu, Ms, Rb, Rt, ...	Conc.	1 ml
1-SJ003-07	Sjogren syndrome type B antigen/SSB	Rb	Polyclonal	IHC(p,f), ELISA, IF, IP, WB	Hu, ...	Conc.	1 ml
1-SK001-07	Skeletal muscle LIM protein 3	Rb	Polyclonal	IHC(p,f), ELISA, IF, IP, WB	Hu, Ms, Rb, Rt, ...	Conc.	1 ml
1-SK002-07	Ski related oncogene/SnoN	Rb	Polyclonal	IHC(p,f), ELISA, IF, IP, WB	Hu, Ms, Rb, Rt, ...	Conc.	1 ml
1-SK003-07	Skin derived anti leukoproteinase/Elafin	Rb	Polyclonal	IHC(p,f), ELISA, IF, IP, WB	Hu, Ms, Rt, ...	Conc.	1 ml
1-SL001-07	SLIT and NTRK like protein 1/SLITRK1	Rb	Polyclonal	IHC(p,f), ELISA, FACS, IF, IP, WB	Hu, Ms, Rb, Rt, ...	Conc.	1 ml
1-SL002-07	SLIT and NTRK like protein 2/SLITRK2	Rb	Polyclonal	IHC(p,f), ELISA, IF, WB	Hu, Ms, Rt, ...	Conc.	1 ml
1-SL003-07	SLIT and NTRK like protein 3/SLITRK3	Rb	Polyclonal	IHC(p,f), ELISA, IF, WB	Hu, Ms, Rt, ...	Conc.	1 ml
1-SL004-07	SLIT and NTRK like protein 4/SLITRK4	Rb	Polyclonal	IHC(p,f), ELISA, IF, WB	Hu, Ms, Rt, ...	Conc.	1 ml
1-SL005-07	SLIT and NTRK like protein 5/SLITRK5	Rb	Polyclonal	IHC(p,f), ELISA, IF, WB	Hu, Ms, Rt, ...	Conc.	1 ml
1-SL006-07	SLIT and NTRK like protein 6/SLITRK6	Rb	Polyclonal	IHC(p,f), ELISA, IF, WB	Hu, Ms, Rt, ...	Conc.	1 ml
1-SL007-07	Slit homolog 2 protein/SLIT2	Rb	Polyclonal	IHC(p,f), ELISA, IF, IP, WB	Hu, Ms, Rt, ...	Conc.	1 ml
1-SL008-07	SLIT ROBO Rho GTPase activating protein 1/ SRGAP1	Rb	Polyclonal	IHC(p,f), ELISA, IF, WB	Hu, Ms, Rb, Rt, ...	Conc.	1 ml
1-SL009-07	SLIT ROBO Rho GTPase activating protein 3/ SRGAP3	Rb	Polyclonal	IHC(p,f), ELISA, IF, IP, WB	Hu, Ms, Rb, Rt, ...	Conc.	1 ml
1-SL010-07	Sloan kettering viral oncogene homolog/C SKI	Rb	Polyclonal	IHC(p,f), ELISA, IF, IP, WB	Hu, Ms, Rt, ...	Conc.	1 ml
1-SL011-07	SLU7 splicing factor homolog/SLU7	Rb	Polyclonal	IHC(p,f), ELISA, IF, IP, WB	Hu, Ms, Rt, ...	Conc.	1 ml
1-SM001-07	Smad interacting protein 1/SIP1	Rb	Polyclonal	IHC(p,f), ELISA, IF, WB	Hu, Ms, Rt, ...	Conc.	1 ml
1-SM002-07	Smad nuclear interacting protein 1/SNIP1	Rb	Polyclonal	IHC(p,f), ELISA, IF, WB	Hu, Ms, Rt, ...	Conc.	1 ml
1-SM003-07	Smad ubiquitination regulatory factor 1/SMURF1	Rb	Polyclonal	IHC(p,f), ELISA, IF, WB	Hu, Ms, Rt, ...	Conc.	1 ml
1-SM004-07	Smad ubiquitination regulatory factor 2/SMURF2	Rb	Polyclonal	IHC(p,f), ELISA, IF, IP, WB	Hu, Ms, Rt, ...	Conc.	1 ml
1-SM005-07	Small cell adhesion glycoprotein/SMAGP	Rb	Polyclonal	IHC(p,f), ELISA, IF, IP, WB	Hu, ...	Conc.	1 ml
1-SM006-07	Small glutamine rich tetratricopeptide repeat TPR alpha/SGTA	Rb	Polyclonal	IHC(p,f), ELISA, IF, IP, WB	Hu, Ms, Rt, ...	Conc.	1 ml
1-SM007-07	Small nuclear RNA activating complex polypeptide 3/SNAPC3	Rb	Polyclonal	IHC(p,f), ELISA, IF, WB	Hu, Ms, Rb, Rt, ...	Conc.	1 ml
1-SM008-07	Small proline rich protein 1A/Cornifin A	Rb	Polyclonal	IHC(p,f), ELISA, IF, WB	Hu, ...	Conc.	1 ml
1-SM009-07	Small ubiquitin related modifier 1/SUMO1	Rb	Polyclonal	IHC(p,f), ELISA, IF, IP, WB	Hu, Ms, Rt, ...	Conc.	1 ml
1-SM010-07	Small ubiquitin related modifier 1/SUMO1	Rb	Polyclonal	IHC(p,f), ELISA, IF, IP, WB	Hu, Ms, Rt, ...	Conc.	1 ml
1-SM011-07	SMARCD3	Rb	Polyclonal	IHC(p,f), ELISA, IF, WB	Hu, Ms, Rt, ...	Conc.	1 ml
1-SM012-07	SMEK homolog 2 suppressor of mek1/SMEK2	Rb	Polyclonal	IHC(p,f), ELISA, IF, IP, WB	Hu, Ms, Rt, ...	Conc.	1 ml
1-SM013-07	Smooth muscle 22 alpha/SM22 alpha	Rb	Polyclonal	IHC(p,f), ELISA, IF, IP, WB	Hu, Ms, Rb, Rt, ...	Conc.	1 ml
1-SM014-07	Smoothelin	Ms	R4A	IHC(p,f)	Hu	Conc.	1 ml
1-SM015-07	Smoothed/SMO	Rb	Polyclonal	IHC(p,f), ELISA, IF, IP, WB	Hu, Ms, Rb, Rt, ...	Conc.	1 ml

Please note that almost all antibodies are also available in other formats. Just ask our customer service team. Errors and misprints excepted.

Cat-No.	Product Name	Source	Clone	Application	Reactivity	Format	Quantity
1-SN001-07	Snake poison protein	Rb	Polyclonal	IHC(p,f), ELISA, IF, IP, WB		Conc.	1 ml
1-SN002-07	Snake poison protein (Agkistrodonhaly)	Rb	Polyclonal	IHC(p,f), ELISA, IF, IP, WB		Conc.	1 ml
1-SN003-07	Snapiin	Ms	L8/15	IHC, WB, IP	Hu, Ms, Rt	Conc.	1 ml
1-SN004-07	SNF1/AMP activated protein kinase/NUAK2	Rb	Polyclonal	IHC(p,f), ELISA, IF, IP, WB	Hu, Ms, Rb, Rt, ...	Conc.	1 ml
1-SN005-07	SNF2 histone linker PHD RING helicase/SHPRH	Rb	Polyclonal	IHC(p,f), ELISA, IF, IP, WB	Hu, Ms, Rt, ...	Conc.	1 ml
1-SN006-07	SNF2 related CBP activator protein/SRCAP	Rb	Polyclonal	IHC(p,f), ELISA, IF	Hu, Ms, Rt, ...	Conc.	1 ml
1-SO001-07	Sodium calcium exchanger 1/NCX1	Rb	Polyclonal	IHC(p,f), ELISA, FACS, IF, IP, WB	Hu, Ms, Rt, ...	Conc.	1 ml
1-SO002-07	Sodium calcium exchanger 2/NCX2	Rb	Polyclonal	IHC(p,f), ELISA, FACS, IF, IP, WB	Hu, Ms, Rb, Rt, ...	Conc.	1 ml
1-SO003-07	Sodium calcium exchanger 3/NCX3	Rb	Polyclonal	IHC(p,f), ELISA, IF, IP, WB	Hu, Ms, Rb, Rt, ...	Conc.	1 ml
1-SO004-07	Sodium channel Nav1.1	Ms	K74/71	IHC, WB, IP	Hu, Ms, Rt	Conc.	1 ml
1-SO005-07	Sodium channel Nav1.1	Rb	Polyclonal	IHC(p,f), ELISA, IF, IP, WB	Hu, Ms, Rb, Rt, ...	Conc.	1 ml
1-SO006-07	Sodium channel Nav1.2	Ms	K69/3	IHC, WB, IP	Hu, Ms, Rt	Conc.	1 ml
1-SO007-07	Sodium channel Nav1.2	Rb	Polyclonal	IHC(p,f), ELISA, IF, WB	Hu, Ms, Rb, Rt, ...	Conc.	1 ml
1-SO008-07	Sodium channel Nav1.3	Rb	Polyclonal	IHC(p,f), ELISA, IF, WB	Hu, Ms, Rt, ...	Conc.	1 ml
1-SO009-07	Sodium channel Nav1.5	Rb	Polyclonal	IHC(p,f), ELISA, IF, WB	Hu, Ms, Rt, ...	Conc.	1 ml
1-SO010-07	Sodium channel Nav1.6	Ms	K87A/10			Conc.	1 ml
1-SO011-07	Sodium channel Nav1.6	Rb	Polyclonal	IHC(p,f), ELISA, IF, WB	Hu, Ms, Rb, Rt, ...	Conc.	1 ml
1-SO012-07	Sodium channel Nav1.7	Ms	N68/6	IHC, WB, IP	Hu, Ms, Rt	Conc.	1 ml
1-SO013-07	Sodium channel Nav1.7	Rb	Polyclonal	IHC(p,f), ELISA, IF, IP, WB	Hu, Ms, Rb, Rt, ...	Conc.	1 ml
1-SO014-07	Sodium channel Nav1.8	Ms	N134/12	IHC, WB, ICC	Hu, Ms, Rt	Conc.	1 ml
1-SO015-07	Sodium channel Nav1.8	Rb	Polyclonal	IHC(p,f), ELISA, IF, IP, WB	Hu, Ms, Rt, ...	Conc.	1 ml
1-SO016-07	Sodium channel Nav1.9	Rb	Polyclonal	IHC(p,f), ELISA, IF, IP, WB	Hu, Ms, Rb, Rt, ...	Conc.	1 ml
1-SO017-07	Sodium channel Navbeta4	Ms	N168/6	IHC, WB, ICC	Ms, Rt	Conc.	1 ml
1-SO018-07	Sodium channel alpha ENaC	Rb	Polyclonal	IHC(p,f), ELISA, FACS, IF, IP, WB	Hu, Ms, Rt, ...	Conc.	1 ml
1-SO019-07	Sodium channel beta ENaC	Rb	Polyclonal	IHC(p,f), ELISA, FACS, IF, IP, WB	Hu, Ms, Rb, Rt, ...	Conc.	1 ml
1-SO020-07	Sodium channel SCN7A	Rb	Polyclonal	IHC(p,f), ELISA, IF, WB	Hu, Ms, Rt, ...	Conc.	1 ml
1-SO021-07	Sodium channel SCN1B	Rb	Polyclonal	IHC(p,f), ELISA, FACS, IF, IP, WB	Hu, Ms, Rt, ...	Conc.	1 ml
1-SO022-07	Sodium channel SCN2B	Rb	Polyclonal	IHC(p,f), ELISA, IF, WB	Hu, Ms, Rt, ...	Conc.	1 ml
1-SO023-07	Sodium channel SCN3B	Rb	Polyclonal	IHC(p,f), ELISA, FACS, IF, IP, WB	Hu, Ms, Rb, Rt, ...	Conc.	1 ml
1-SO024-07	Sodium channel SCN4B	Rb	Polyclonal	IHC(p,f), ELISA, IF	Hu, Ms, Rt, ...	Conc.	1 ml
1-SO025-07	Sodium coupled neutral amino acid transporter 1/SNAT1	Ms	N104/32	IHC, WB, ICC	Hu, Ms, Rt	Conc.	1 ml
1-SO026-07	Sodium coupled neutral amino acid transporter 1/SNAT1	Ms	N104/37	WB, ICC	Hu, Ms, Rt	Conc.	1 ml
1-SO027-07	Sodium glucose cotransporter 1/SGLT1	Rb	Polyclonal	IHC(p,f), ELISA, IF, IP, WB	Hu, Ms, Rb, Rt, ...	Conc.	1 ml
1-SO028-07	Sodium hydrogen exchanger 1/NHE1	Rb	Polyclonal	IHC(p,f), ELISA, IF, IP, WB	Hu, Ms, Rb, Rt, ...	Conc.	1 ml
1-SO029-07	Sodium hydrogen exchanger 3/NHE3	Rb	Polyclonal	IHC(p,f), ELISA, IF, WB	Hu, Ms, Rb, Rt, ...	Conc.	1 ml
1-SO030-07	Sodium hydrogen exchanger domain containing 2/NHEDC2	Rb	Polyclonal	IHC(p,f), ELISA, FACS, IF, WB	Hu, Ms, Rt, ...	Conc.	1 ml
1-SO031-07	Sodium iodide symporter/NIS	Rb	Polyclonal	IHC(p,f), ELISA, IF, IP, WB	Hu, Ms, Rt, ...	Conc.	1 ml
1-SO032-07	Sodium potassium ATPase alpha 1	Rb	Polyclonal	IHC(p,f), ELISA, FACS, IF, IP, WB	Hu, Ms, Rb, Rt, ...	Conc.	1 ml
1-SO033-07	Sodium potassium ATPase alpha 1	Rb	Polyclonal	IHC(p,f), ELISA, FACS, IF, WB	Hu, Ms, Rb, Rt, ...	Conc.	1 ml
1-SO034-07	Sodium potassium ATPase beta 2	Rb	Polyclonal	IHC(p,f), ELISA, FACS, IF, IP, WB	Hu, Ms, Rb, Rt, ...	Conc.	1 ml
1-SO035-07	Sodium potassium chloride cotransporter 1/NKCC1	Ms	N161/20	Dot Blot	Hu, Ms, Rt	Conc.	1 ml
1-SO036-07	Sodium potassium chloride cotransporter 1/NKCC1	Rb	Polyclonal	IHC(p,f), ELISA, FACS, IF, WB	Hu, Ms, Rt, ...	Conc.	1 ml
1-SO037-07	Solute carrier family 1 member 5/SLC1A5	Rb	Polyclonal	IHC(p,f), ELISA, IF, IP, WB	Hu, ...	Conc.	1 ml
1-SO038-07	Solute carrier family 4 member 1/SLC4A1	Rb	Polyclonal	IHC(p,f), ELISA, IF, IP, WB	Hu, Ms, Rt, ...	Conc.	1 ml
1-SO039-07	Solute carrier family 4 member 2/SLC4A2	Rb	Polyclonal	IHC(p,f), ELISA, IF	Hu, Ms, Rb, Rt, ...	Conc.	1 ml

Please note that almost all antibodies are also available in other formats. Just ask our customer service team. Errors and misprints excepted.

Cat-No.	Product Name	Source	Clone	Application	Reactivity	Format	Quantity
1-SO040-07	Solute carrier family 4 member 4/SLC4A4	Rb	Polyclonal	IHC(p,f), ELISA, IF, IP, WB	Hu, Ms, Rt, ...	Conc.	1 ml
1-SO041-07	Solute carrier family 4 member 7/SLC4A7	Rb	Polyclonal	IHC(p,f), ELISA, IF, IP, WB	Hu, Ms, Rt, ...	Conc.	1 ml
1-SO042-07	Solute carrier family 5 member 3/SLC5A3	Rb	Polyclonal	IHC(p,f), ELISA, IF, WB	Hu, Ms, Rt, ...	Conc.	1 ml
1-SO043-07	Solute carrier family 5 member 8/SLC5A8	Rb	Polyclonal	IHC(p,f), ELISA, FACS, IF, IP, WB	Hu, Ms, Rt, ...	Conc.	1 ml
1-SO044-07	Solute carrier family 6 member 4/SLC6A4	Rb	Polyclonal	IHC(p,f), ELISA, IF, WB	Hu, Ms, Rt, ...	Conc.	1 ml
1-SO045-07	Solute carrier family 6 member 7/SLC6A7	Rb	Polyclonal	IHC(p,f), ELISA, IF	Hu, Ms, Rt, ...	Conc.	1 ml
1-SO046-07	Solute carrier family 6 member 19/SLC6A19	Rb	Polyclonal	IHC(p,f), ELISA, IF, IP, WB	Hu, Ms, Rb, Rt, ...	Conc.	1 ml
1-SO047-07	Solute carrier family 7 member 9/SLC7A9	Rb	Polyclonal	IHC(p,f), ELISA, IF, IP, WB	Hu, Ms, Rb, Rt, ...	Conc.	1 ml
1-SO048-07	Solute carrier family 7 member 11/SLC7A11	Rb	Polyclonal	IHC(p,f), ELISA, IF, IP, WB	Hu, Ms, Rt, ...	Conc.	1 ml
1-SO049-07	Solute carrier family 9 member 9/SLC9A9	Rb	Polyclonal	IHC(p,f), ELISA, IF, IP, WB	Hu, Ms, Rb, Rt, ...	Conc.	1 ml
1-SO050-07	Solute carrier family 10 member 1/SLCA1	Rb	Polyclonal	IHC(p,f), ELISA, IF, IP, WB	Hu, Ms, Rb, Rt, ...	Conc.	1 ml
1-SO051-07	Solute carrier family 10 member 2/SLCA2	Rb	Polyclonal	IHC(p,f), ELISA, IF, IP, WB	Hu, Ms, Rt, ...	Conc.	1 ml
1-SO052-07	Solute carrier family 12 member 3/SLC12A3	Rb	Polyclonal	IHC(p,f), ELISA, IF, IP, WB	Hu, Ms, Rb, Rt, ...	Conc.	1 ml
1-SO053-07	Solute carrier family 12 member 5/SLC12A5	Rb	Polyclonal	IHC(p,f), ELISA, FACS, IF, IP, WB	Hu, Ms, Rt, ...	Conc.	1 ml
1-SO054-07	Solute carrier family 12 member 6/SLC12A6	Rb	Polyclonal	IHC(p,f), ELISA, IF, WB	Hu, Ms, Rt, ...	Conc.	1 ml
1-SO055-07	Solute carrier family 12 member 7/SLC12A7	Rb	Polyclonal	IHC(p,f), ELISA, IF	Hu, Ms, Rt, ...	Conc.	1 ml
1-SO056-07	Solute carrier family 14 member 1/SLC14A1	Rb	Polyclonal	IHC(p,f), ELISA, IF, IP, WB	Hu, Ms, Rb, Rt, ...	Conc.	1 ml
1-SO057-07	Solute carrier family 14 member 2/SLC14A2	Rb	Polyclonal	IHC(p,f), ELISA, IF, WB	Hu, Ms, Rt, ...	Conc.	1 ml
1-SO058-07	Solute carrier family 21 member 11/SLC21A11	Rb	Polyclonal	IHC(p,f), ELISA, IF, WB	Hu, Ms, Rt, ...	Conc.	1 ml
1-SO059-07	Solute carrier family 22 member 5/SLC22A5	Rb	Polyclonal	IHC(p,f), ELISA, FACS, IF, IP, WB	Hu, Ms, Rt, ...	Conc.	1 ml
1-SO060-07	Solute carrier family 24 member 5/SLC24A5	Rb	Polyclonal	IHC(p,f), ELISA, IF, IP, WB	Hu, Ms, Rt, ...	Conc.	1 ml
1-SO061-07	Solute carrier family 25 member 6/SLC25A6	Rb	Polyclonal	IHC(p,f), ELISA, IF, IP, WB	Hu, Ms, Rb, Rt, ...	Conc.	1 ml
1-SO062-07	Solute carrier family 25 member 10/SLC25A10	Rb	Polyclonal	IHC(p,f), ELISA, IF, IP, WB	Hu, Ms, Rt, ...	Conc.	1 ml
1-SO063-07	Solute carrier family 25 member 11/SLC25A11	Rb	Polyclonal	IHC(p,f), ELISA, IF, IP, WB	Hu, Ms, Rb, Rt, ...	Conc.	1 ml
1-SO064-07	Solute carrier family 25 member 12/SLC25A12	Rb	Polyclonal	IHC(p,f), ELISA, IF, WB	Hu, Ms, Rt, ...	Conc.	1 ml
1-SO065-07	Solute carrier family 25 member 13/SLC25A13	Rb	Polyclonal	IHC(p,f), ELISA, IF, IP, WB	Hu, Ms, Rt, ...	Conc.	1 ml
1-SO066-07	Solute carrier family 25 member 20/SLC25A20	Rb	Polyclonal	IHC(p,f), ELISA, IF, IP, WB	Hu, Ms, Rt, ...	Conc.	1 ml
1-SO067-07	Solute carrier family 26 member 4/SLC26A4	Rb	Polyclonal	IHC(p,f), ELISA, IF, IP, WB	Hu, Ms, Rt, ...	Conc.	1 ml
1-SO068-07	Solute carrier family 26 member 5/SLC26A5	Rb	Polyclonal	IHC(p,f), ELISA, IF, IP, WB	Hu, Ms, Rt, ...	Conc.	1 ml
1-SO069-07	Solute carrier family 27 member 2/SLC7A2	Rb	Polyclonal	IHC(p,f), ELISA, IF, IP, WB	Hu, Ms, Rb, Rt, ...	Conc.	1 ml
1-SO070-07	Solute carrier family 27 member 4/SLC7A4	Rb	Polyclonal	IHC(p,f), ELISA, IF, WB	Hu, Ms, Rt, ...	Conc.	1 ml
1-SO071-07	Solute carrier family 27 member 5/SLC7A5	Rb	Polyclonal	IHC(p,f), ELISA, IF, IP, WB	Hu, Ms, Rt, ...	Conc.	1 ml
1-SO072-07	Solute carrier family 27 member 6/SLC7A6	Rb	Polyclonal	IHC(p,f), ELISA, IF, WB	Hu, Ms, Rt, ...	Conc.	1 ml
1-SO073-07	Solute carrier family 29 member 4/SLC29A4	Rb	Polyclonal	IHC(p,f), ELISA, IF, IP, WB	Hu, Ms, Rt, ...	Conc.	1 ml
1-SO074-07	Solute carrier family 33 member 1/SLC33A1	Rb	Polyclonal	IHC(p,f), ELISA, IF, IP, WB	Hu, Ms, Rt, ...	Conc.	1 ml
1-SO075-07	Solute carrier family 34 member 2/SLC33A2	Rb	Polyclonal	IHC(p,f), ELISA, IF, IP, WB	Ms, Rt, ...	Conc.	1 ml
1-SO076-07	Solute carrier family 34 member 2/SLC33A2	Rb	Polyclonal	IHC(p,f), ELISA, FACS, IF, WB	Ms, Rt, ...	Conc.	1 ml
1-SO077-07	Solute carrier family 35 member C2/SLC35C2	Rb	Polyclonal	IHC(p,f), ELISA, IF, WB	Hu, Ms, Rt, ...	Conc.	1 ml
1-SO078-07	Solute carrier family 38 member 2/SLC38A2	Rb	Polyclonal	IHC(p,f), ELISA, IF, WB	Hu, Ms, Rt, ...	Conc.	1 ml
1-SO079-07	Solute carrier family 39 member 6/SLC39A6	Rb	Polyclonal	IHC(p,f), ELISA, FACS, IF, IP, WB	Hu, Ms, Rt, ...	Conc.	1 ml
1-SO080-07	Solute carrier family 39 member 7/SLC39A7	Rb	Polyclonal	IHC(p,f), ELISA, IF, IP, WB	Hu, Ms, Rt, ...	Conc.	1 ml
1-SO081-07	Solute carrier family 39 member 11/SLC39A11	Rb	Polyclonal	IHC(p,f), ELISA, IF, WB	Hu, Ms, Rt, ...	Conc.	1 ml
1-SO082-07	Solute carrier family 40 member 1/SLC40A1	Rb	Polyclonal	IHC(p,f), ELISA, IF, IP, WB	Hu, Ms, Rb, Rt, ...	Conc.	1 ml
1-SO083-07	Solute carrier family 40 member 1/SLC40A1	Rb	Polyclonal	IHC(p,f), ELISA, IF, WB	Hu, Ms, Rb, Rt, ...	Conc.	1 ml
1-SO084-07	Somatostatin	Rb	Polyclonal	IHC(p,f)	Hu	Conc.	1 ml
1-SO085-07	Somatostatin 14	Rb	Polyclonal	IHC(p,f), ELISA, IF, WB	Hu, Ms, Rb, Rt, ...	Conc.	1 ml
1-SO086-07	Somatostatin	Rb	Polyclonal	IHC(p,f), ELISA, IF, IP, WB	Hu, Ms, Rt, ...	Conc.	1 ml
1-SO087-07	Somatostatin receptor 1/SSTR1	Rb	Polyclonal	IHC(p,f), ELISA, IF, IP, WB	Hu, Ms, Rt, ...	Conc.	1 ml
1-SO088-07	Somatostatin receptor 2/SSTR2	Rb	Polyclonal	IHC(p,f), ELISA, IF, IP, WB	Hu, Ms, Rb, Rt, ...	Conc.	1 ml
1-SO089-07	Somatostatin receptor 3/SSTR3	Rb	Polyclonal	IHC(p,f), ELISA, IF, IP, WB	Hu, Ms, Rt, ...	Conc.	1 ml

Please note that almost all antibodies are also available in other formats. Just ask our customer service team. Errors and misprints excepted.

Cat-No.	Product Name	Source	Clone	Application	Reactivity	Format	Quantity
1-SO090-07	Somatostatin receptor 4/SSTR4	Rb	Polyclonal	IHC(p,f), ELISA, FACS, IF, IP, WB	Hu, Ms, Rb, Rt, ...	Conc.	1 ml
1-SO091-07	Somatostatin receptor 5/SSTR5	Rb	Polyclonal	IHC(p,f), ELISA, IF, IP, WB	Hu, Ms, Rt, ...	Conc.	1 ml
1-SO092-07	Somatostatin receptor interacting protein/Shank1	Ms	N22/21	IHC, WB	Hu, Ms, Rt	Conc.	1 ml
1-SO093-07	Somatostatin receptor interacting protein/Shank1	Rb	Polyclonal	IHC(p,f), ELISA, IF, IP, WB	Hu, Ms, Rt, ...	Conc.	1 ml
1-SO094-07	Sonic hedgehog/Shh	Rb	Polyclonal	IHC(p,f), ELISA, FACS, IF, IP, WB	Hu, Ms, Rt, ...	Conc.	1 ml
1-SO095-07	Sorbin and SH3 domain containing 2/SORBS2	Rb	Polyclonal	IHC(p,f), ELISA, IF, WB	Hu, Ms, Rb, Rt, ...	Conc.	1 ml
1-SO096-07	Sorbin and SH3 domain containing 2/SORBS2	Rb	Polyclonal	IHC(p,f), ELISA, IF, WB	Hu, Ms, Rb, Rt, ...	Conc.	1 ml
1-SO097-07	Sorbitol dehydrogenase/SDH	Rb	Polyclonal	IHC(p,f), ELISA, IF, IP, WB	Hu, Ms, Rt, ...	Conc.	1 ml
1-SO098-07	Sorcin/SR1	Rb	Polyclonal	IHC(p,f), ELISA, IF, WB	Hu, Ms, Rt, ...	Conc.	1 ml
1-SO099-07	Sororin/CDCA5	Rb	Polyclonal	IHC(p,f), ELISA, IF, WB	Hu, Ms, Rb, Rt, ...	Conc.	1 ml
1-SO100-07	Sortilin related receptor/SorLA	Rb	Polyclonal	IHC(p,f), ELISA, IF, WB	Hu, Ms, Rb, Rt, ...	Conc.	1 ml
1-SO101-07	Sortilin related VPS10 domain containing receptor 1/SORCS1	Rb	Polyclonal	IHC(p,f), ELISA, IF, WB	Hu, Ms, Rt, ...	Conc.	1 ml
1-SO102-07	Sortilin related VPS10 domain containing receptor 2/SORCS2	Rb	Polyclonal	IHC(p,f), ELISA, IF, WB	Hu, Ms, Rt, ...	Conc.	1 ml
1-SO103-07	Sortilin related VPS10 domain containing receptor 3/SORCS3	Rb	Polyclonal	IHC(p,f), ELISA, IF, WB	Hu, Ms, Rt, ...	Conc.	1 ml
1-SO104-07	Sortilin/NTR3	Rb	Polyclonal	IHC(p,f), ELISA, IF, IP, WB	Hu, Ms, Rt, ...	Conc.	1 ml
1-SO105-07	Sorting nexin 1/SNX1	Rb	Polyclonal	IHC(p,f), ELISA, IF, IP	Hu, Ms, Rb, Rt, ...	Conc.	1 ml
1-SO106-07	Sorting nexin 25/SNX25	Rb	Polyclonal	IHC(p,f), ELISA, IF, IP, WB	Hu, Ms, Rt, ...	Conc.	1 ml
1-SO107-07	Sorting nexin 27/SNX27	Rb	Polyclonal	IHC(p,f), ELISA, IF, IP, WB	Hu, Ms, Rb, Rt, ...	Conc.	1 ml
1-SO108-07	SOX2	Rb	Polyclonal	IHC(p,f), ELISA, IF, WB	Hu, Ms, Rb, Rt, ...	Conc.	1 ml
1-SO109-07	SOX3	Rb	Polyclonal	IHC(p,f), ELISA, IF, IP, WB	Hu, Ms, Rb, Rt, ...	Conc.	1 ml
1-SO110-07	SOX4	Rb	Polyclonal	IHC(p,f), ELISA, IF	Hu, Ms, Rt, ...	Conc.	1 ml
1-SO111-07	SOX6	Rb	Polyclonal	IHC(p,f), ELISA, IF	Hu, Ms, Rb, Rt, ...	Conc.	1 ml
1-SO112-07	SOX8	Rb	Polyclonal	IHC(p,f), ELISA, IF, WB	Hu, Ms, Rt, ...	Conc.	1 ml
1-SO113-07	SOX9	Rb	Polyclonal	IHC(p,f), ELISA, IF, IP, WB	Hu, Ms, Rb, Rt, ...	Conc.	1 ml
1-SO114-07	SOX9A	Rb	Polyclonal	IHC(f), ELISA, FACS, IF, IP	Hu, ...	Conc.	1 ml
1-SO115-07	SOX10	Rb	Polyclonal	IHC(p,f)	Hu	Conc.	1 ml
1-SO116-07	SOX10	Rb	Polyclonal	IHC(p,f), ELISA, IF, WB	Hu, Ms, Rt, ...	Conc.	1 ml
1-SO117-07	SOX11	Rb	Polyclonal	IHC(p,f), ELISA, IF, IP, WB	Hu, Ms, Rb, Rt, ...	Conc.	1 ml
1-SO118-07	SOX14	Rb	Polyclonal	IHC(p,f), ELISA, IF, WB	Hu, Ms, Rt, ...	Conc.	1 ml
1-SO119-07	SOX17	Rb	Polyclonal	IHC(p,f), ELISA, IF, WB	Hu, Ms, Rt, ...	Conc.	1 ml
1-SO120-07	SOX21	Rb	Polyclonal	IHC(p,f), ELISA, IF, WB	Hu, Ms, Rt, ...	Conc.	1 ml
1-SO121-07	SOX22	Rb	Polyclonal	IHC(p,f), ELISA, IF, WB	Hu, Ms, Rt, ...	Conc.	1 ml
1-SP001-07	Spalt like transcription factor 1/SALL1	Rb	Polyclonal	IHC(p,f), ELISA, IF, WB	Hu, Ms, Rb, Rt, ...	Conc.	1 ml
1-SP002-07	Spastic paraplegia 17/BSCL2	Rb	Polyclonal	IHC(p,f), ELISA, IF, IP, WB	Hu, Ms, Rb, Rt, ...	Conc.	1 ml
1-SP003-07	Spastic paraplegia 21 autosomal recessive mast syndrome protein/SPG21	Rb	Polyclonal	IHC(p,f), ELISA, IF, WB	Hu, Ms, Rb, Rt, ...	Conc.	1 ml
1-SP004-07	Spastin/FSP	Rb	Polyclonal	IHC(p,f), ELISA, IF, IP, WB	Hu, Ms, Rb, Rt, ...	Conc.	1 ml
1-SP005-07	Special AT rich sequence binding protein 2/SATB2	Rb	Polyclonal	IHC(p,f), ELISA, IF, WB	Hu, Ms, Rt, ...	Conc.	1 ml
1-SP006-07	Specific splicing variant involved in hepatocarcinogenesis/ARMC10	Rb	Polyclonal	IHC(p,f), ELISA, IF, IP, WB	Hu, Ms, Rb, Rt, ...	Conc.	1 ml
1-SP007-07	Specificity protein 1/SP1	Rb	Polyclonal	IHC(p,f), ELISA, IF, IP, WB	Hu, Ms, Rt, ...	Conc.	1 ml
1-SP008-07	Spectrin	Ms	RBC2/3D5	IHC(p,f)	Hu	Conc.	1 ml
1-SP009-07	Spectrin alpha non erythrocytic 1	Rb	Polyclonal	IHC(p,f), ELISA, IF	Hu, Ms, Rb, Rt, ...	Conc.	1 ml
1-SP010-07	Spectrin alpha erythrocytic 1	Rb	Polyclonal	IHC(p,f), ELISA, IF, IP, WB	Hu, Ms, Rt, ...	Conc.	1 ml
1-SP011-07	Spectrin beta non erythrocytic 2	Rb	Polyclonal	IHC(p,f), ELISA, IF, WB	Hu, Ms, Rt, ...	Conc.	1 ml
1-SP012-07	Speedy homolog A/SPDYA	Rb	Polyclonal	IHC(p,f), ELISA, IF, IP, WB	Hu, Ms, Rb, Rt, ...	Conc.	1 ml
1-SP013-07	Sperm acrosome associated protein 7/SPAC7	Rb	Polyclonal	IHC(p,f), ELISA, IF, WB	Hu, ...	Conc.	1 ml
1-SP014-07	Sperm associated antigen 8/SPAG8	Rb	Polyclonal	IHC(p,f), ELISA, IF, IP	Hu, Ms, Rt, ...	Conc.	1 ml
1-SP015-07	Sperm associated antigen 16/SPAG16	Rb	Polyclonal	IHC(p,f), ELISA, IF, WB	Hu, Ms, Rb, Rt, ...	Conc.	1 ml
1-SP016-07	Sperm associated antigen 17/SPAG17	Rb	Polyclonal	IHC(p,f), ELISA, IF, WB	Hu, Ms, Rt, ...	Conc.	1 ml

Please note that almost all antibodies are also available in other formats. Just ask our customer service team. Errors and misprints excepted.

Cat-No.	Product Name	Source	Clone	Application	Reactivity	Format	Quantity
1-SP017-07	Sperm flagellar 2/KPL2	Rb	Polyclonal	IHC(p,f), ELISA, IF, WB	Hu, Ms, Rt, ...	Conc.	1 ml
1-SP018-07	Sperm protein 17/SP17	Rb	Polyclonal	IHC(p,f), ELISA, IF, IP, WB	Hu, Ms, Rb, Rt, ...	Conc.	1 ml
1-SP019-07	Sperm protein associated with the nucleus on the X chromosome C/SPANX	Rb	Polyclonal	IHC(p,f), ELISA, IF, IP, WB	Hu, ...	Conc.	1 ml
1-SP020-07	Spermatogenesis related gene 4/SRG4	Rb	Polyclonal	IHC(p,f), ELISA, IF, IP, WB	Hu, Ms, Rt, ...	Conc.	1 ml
1-SP021-07	Spermatogenesis related gene 5/SRG5	Rb	Polyclonal	IHC(p,f), ELISA, IF, IP, WB	Hu, ...	Conc.	1 ml
1-SP022-07	Spermatogenesis related gene 11/SRG11	Rb	Polyclonal	IHC(p,f), ELISA, IF, IP, WB	Hu, Ms, Rt, ...	Conc.	1 ml
1-SP023-07	Spermine synthase/SPSY	Rb	Polyclonal	IHC(p,f), ELISA, WB	Hu, Ms, Rb, Rt, ...	Conc.	1 ml
1-SP024-07	SPFH domain containing protein 2/SPFH2	Rb	Polyclonal	IHC(p,f), ELISA, IF, WB	Hu, Ms, Rb, Rt, ...	Conc.	1 ml
1-SP025-07	Sphingomyelin phosphodiesterase/ASM	Rb	Polyclonal	IHC(p,f), ELISA, IF, WB	Hu, Ms, Rb, Rt, ...	Conc.	1 ml
1-SP026-07	Sphingomyelin synthase 1	Rb	Polyclonal	IHC(p,f), ELISA, IF, IP, WB	Hu, Ms, Rb, Rt, ...	Conc.	1 ml
1-SP027-07	Sphingomyelin synthase 2	Rb	Polyclonal	IHC(p,f), ELISA, IF, IP, WB	Hu, Ms, Rb, Rt, ...	Conc.	1 ml
1-SP028-07	Sphingosine 1 phosphate aldolase/SGPL1	Rb	Polyclonal	IHC(p,f), ELISA, IF, IP, WB	Hu, Ms, Rb, Rt, ...	Conc.	1 ml
1-SP029-07	Sphingosine kinase 1/SPHK1	Rb	Polyclonal	IHC(p,f), ELISA, IF, IP, WB	Hu, Ms, Rb, Rt, ...	Conc.	1 ml
1-SP030-07	Sphingosine kinase 2/SPHK2	Rb	Polyclonal	IHC(p,f), ELISA, IF, IP, WB	Hu, Ms, Rt, ...	Conc.	1 ml
1-SP031-07	Sphingosine kinase 2/SPHK2	Rb	Polyclonal	IHC(p,f), ELISA, IF, IP, WB	Hu, Ms, ...	Conc.	1 ml
1-SP032-07	Spinal cord derived growth factor B/SCDGF	Rb	Polyclonal	IHC(p,f), ELISA, IF, IP, WB	Hu, Ms, Rb, Rt, ...	Conc.	1 ml
1-SP033-07	Spindle and kinetochore associated protein 1/SKA1	Rb	Polyclonal	IHC(p,f), ELISA, IF, IP, WB	Hu, Ms, Rb, Rt, ...	Conc.	1 ml
1-SP034-07	Spindle and kinetochore associated protein 2/SKA2	Rb	Polyclonal	IHC(p,f), ELISA, IF, IP, WB	Hu, Ms, Rt, ...	Conc.	1 ml
1-SP035-07	Spindle and kinetochore associated protein 3/SKA3	Rb	Polyclonal	IHC(p,f), ELISA, IF, IP, WB	Hu, Ms, Rt, ...	Conc.	1 ml
1-SP036-07	Spindle assembly 6 homolog/SASS6	Rb	Polyclonal	IHC(f), ELISA, IF, IP, WB	Hu, Ms, Rt, ...	Conc.	1 ml
1-SP037-07	Spindle pole body component 25 homolog/SPC25	Rb	Polyclonal	IHC(p,f), ELISA, IF, IP, WB	Hu, Ms, Rt, ...	Conc.	1 ml
1-SP038-07	Spindlin 1	Rb	Polyclonal	IHC(p,f), ELISA, IF, IP, WB	Hu, Ms, Rt, ...	Conc.	1 ml
1-SP039-07	Spindly/CCDC99	Rb	Polyclonal	IHC(p,f), ELISA, IF, IP, WB	Hu, Ms, Rt, ...	Conc.	1 ml
1-SP040-07	Spindly/CCDC99	Rb	Polyclonal	IHC(p,f), ELISA, IF, WB	Hu, Ms, Rt, ...	Conc.	1 ml
1-SP041-07	Spinocerebellar ataxia 11/SCA11	Rb	Polyclonal	IHC(p,f), ELISA, IF, WB	Hu, Ms, ...	Conc.	1 ml
1-SP042-07	Spinocerebellar ataxia 28/SCA28	Rb	Polyclonal	IHC(p,f), ELISA, IF, WB	Hu, Ms, Rt, ...	Conc.	1 ml
1-SP043-07	Spinophilin	Rb	Polyclonal	IHC(p,f), ELISA, IF, WB	Hu, Ms, Rt, ...	Conc.	1 ml
1-SP044-07	Spinster homolog 1/SPNS1	Rb	Polyclonal	IHC(p,f), ELISA, IF, IP, WB	Hu, Ms, Rt, ...	Conc.	1 ml
1-SP045-07	Spleen tyrosine kinase/SYK	Rb	Polyclonal	IHC(p,f), ELISA, IF, IP, WB	Hu, Ms, Rt, ...	Conc.	1 ml
1-SP046-07	Spliceosome associated protein 62/SAP62	Rb	Polyclonal	IHC(p,f), ELISA, IF, WB	Hu, Ms, Rt, ...	Conc.	1 ml
1-SP047-07	Splicing factor arginine serine rich 7/SFRS7	Rb	Polyclonal	IHC(p,f), ELISA, IF, WB	Hu, Ms, Rt, ...	Conc.	1 ml
1-SP048-07	Splicing factor arginine serine rich 19/SFR19	Rb	Polyclonal	IHC(p,f), ELISA, IF, IP, WB	Hu, Ms, Rt, ...	Conc.	1 ml
1-SP049-07	Spondin 2	Rb	Polyclonal	IHC(p,f), ELISA, IF, WB	Hu, Ms, Rt, ...	Conc.	1 ml
1-SP050-07	Sprouty 1	Rb	Polyclonal	IHC(p,f), ELISA, IF, WB	Hu, Ms, Rt, ...	Conc.	1 ml
1-SP051-07	Sprouty 2	Rb	Polyclonal	IHC(p,f), ELISA, IF, IP, WB	Hu, Ms, Rt, ...	Conc.	1 ml
1-SQ001-07	Squalene epoxidase	Rb	Polyclonal	IHC(p,f), ELISA, IF, IP, WB	Hu, Ms, Rb, Rt, ...	Conc.	1 ml
1-SQ002-07	Squalene transfer protein	Rb	Polyclonal	IHC(p,f), ELISA, IF, IP, WB	Hu, Ms, Rt, ...	Conc.	1 ml
1-SQ003-07	Squamous cell carcinoma antigen recognised by T cells/SART1	Rb	Polyclonal	IHC(p,f), ELISA, IF, IP, WB	Hu, Ms, Rt, ...	Conc.	1 ml
1-SQ004-07	Squamous cell carcinoma related oncogene/DCUN1D1	Rb	Polyclonal	IHC(p,f), ELISA, IF, WB	Hu, Ms, Rb, Rt, ...	Conc.	1 ml
1-SR001-07	Src associated adaptor protein/CAP2	Rb	Polyclonal	IHC(p,f), ELISA, IF, IP, WB	Hu, Ms, Rt, ...	Conc.	1 ml
1-SR002-07	Src family kinase binding protein 1/CIN85	Rb	Polyclonal	IHC(p,f), ELISA, IF, IP, WB	Hu, Ms, Rb, Rt, ...	Conc.	1 ml
1-SR003-07	Src homology 2 domain containing transforming protein 3/SHC3	Rb	Polyclonal	IHC(p,f), ELISA, IF, IP, WB	Hu, Ms, Rt, ...	Conc.	1 ml
1-SR004-07	Src homology protein tyrosine phosphatase 1/SHP1	Rb	Polyclonal	IHC(p,f), ELISA, IF, IP, WB	Hu, Ms, Rt, ...	Conc.	1 ml
1-SR005-07	Src like kinase/SLK	Rb	Polyclonal	IHC(p,f), ELISA, IF, IP, WB	Hu, Ms, Rb, Rt, ...	Conc.	1 ml
1-SR006-07	SREBF chaperone protein/SCAP	Rb	Polyclonal	IHC(p,f), ELISA, IF, IP, WB	Hu, Ms, Rb, Rt, ...	Conc.	1 ml
1-ST001-07	Stabilin1/STAB 1	Rb	Polyclonal	IHC(p,f), ELISA, IF, IP	Hu, ...	Conc.	1 ml
1-ST002-07	Stage specific embryonic antigen 3/SSEA3	Rb	Polyclonal	IHC(p,f), ELISA, IF, IP	Hu, Ms, Rt, ...	Conc.	1 ml
1-ST003-07	Stanniocalcin 1	Rb	Polyclonal	IHC(p,f), ELISA, IF, IP, WB	Hu, Ms, Rt, ...	Conc.	1 ml
1-ST004-07	Staphylococcus aureus Rosenbach tropina	Rb	Polyclonal	IHC(p,f), ELISA, IF, IP, WB		Conc.	1 ml
1-ST005-07	Stargazin/TARP gamma 2	Ms	N245/1	WB, ICC	Ms, Rt	Conc.	1 ml

Please note that almost all antibodies are also available in other formats. Just ask our customer service team. Errors and misprints excepted.

Cat-No.	Product Name	Source	Clone	Application	Reactivity	Format	Quantity
1-ST006-07	Stargazin/TARP gamma 2/4/8	Ms	N245/36	WB, ICC	Ms, Rt	Conc.	1 ml
1-ST007-07	START domain containing 1/STARD1	Rb	Polyclonal	IHC(p,f), ELISA, IF, IP, WB	Hu, Ms, Rt, ...	Conc.	1 ml
1-ST008-07	START domain containing 5/STARD5	Rb	Polyclonal	IHC(p,f), ELISA, IF, IP, WB	Hu, Ms, Rt, ...	Conc.	1 ml
1-ST009-07	START domain containing 8/STARD8	Rb	Polyclonal	IHC(p,f), ELISA, IF, IP, WB	Hu, Ms, Rt, ...	Conc.	1 ml
1-ST010-07	Stathmin/STMN1	Rb	Polyclonal	IHC(p,f), IF, WB	Hu, Ms, Rb, Rt, ...	Conc.	1 ml
1-ST011-07	Stathmin 2/SCG10	Ms	L5/1	IHC, IP	Hu, Ms, Rt	Conc.	1 ml
1-ST012-07	Stathmin like 3/STMN3	Rb	Polyclonal	IHC(p,f), ELISA, IF, IP, WB	Hu, Ms, Rt, ...	Conc.	1 ml
1-ST013-07	Staufen homolog 1/STAU1	Rb	Polyclonal	IHC(p,f), ELISA, IF, WB	Hu, Ms, Rt, ...	Conc.	1 ml
1-ST014-07	Staufen homolog 2/STAU2	Rb	Polyclonal	IHC(p,f), ELISA, IF, WB	Hu, Ms, Rt, ...	Conc.	1 ml
1-ST015-07	Stearoyl CoA desaturase 1/SCD1	Rb	Polyclonal	IHC(p,f), ELISA, IF, IP, WB	Hu, Ms, Rb, Rt, ...	Conc.	1 ml
1-ST016-07	Stem cell factor/SCF	Rb	Polyclonal	IHC(p,f), ELISA, FACS, IF, IP, WB	Hu, Ms, Rt, ...	Conc.	1 ml
1-ST017-07	Sterile alpha and TIR motif containing protein 1/SARM1	Rb	Polyclonal	IHC(p,f), ELISA, IF, WB	Hu, Ms, Rb, Rt, ...	Conc.	1 ml
1-ST018-07	Sterile alpha motif domain containing 3/SAMD3	Rb	Polyclonal	IHC(p,f), ELISA, IF	Hu, Ms, Rt, ...	Conc.	1 ml
1-ST019-07	Sterile alpha motif domain containing 7/SAMD7	Rb	Polyclonal	IHC(p,f), ELISA, IF	Hu, Ms, Rb, Rt, ...	Conc.	1 ml
1-ST020-07	Sterile alpha motif domain containing 14/SAMD14	Rb	Polyclonal	IHC(p,f), ELISA, FACS, IF, IP, WB	Hu, Ms, Rb, Rt, ...	Conc.	1 ml
1-ST021-07	Steroid 5 alpha reductase 1/SRD5A1	Rb	Polyclonal	IHC(p,f), ELISA, IF, WB	Hu, Ms, Rt, ...	Conc.	1 ml
1-ST022-07	Steroid 5 alpha reductase 2/SRD5A2	Rb	Polyclonal	IHC(p,f), ELISA, IF, IP, WB	Hu, Ms, Rt, ...	Conc.	1 ml
1-ST023-07	Steroid receptor coactivator 1/KAT13A	Rb	Polyclonal	IHC(p,f), ELISA, IF, IP, WB	Hu, Ms, Rb, Rt, ...	Conc.	1 ml
1-ST024-07	Steroid sulfatase/SSDD	Rb	Polyclonal	IHC(p,f), ELISA, IF, IP, WB	Hu, Ms, Rb, Rt, ...	Conc.	1 ml
1-ST025-07	Sterol carrier protein 2/SCP2	Rb	Polyclonal	IHC(p,f), ELISA, IF, IP, WB	Hu, Ms, Rb, Rt, ...	Conc.	1 ml
1-ST026-07	Sterol O acyltransferase 1/SOAT1	Rb	Polyclonal	IHC(p,f), ELISA, IF, IP, WB	Hu, Ms, Rb, Rt, ...	Conc.	1 ml
1-ST027-07	Sterol regulatory element binding protein 1/SREBP1	Rb	Polyclonal	IHC(p,f), ELISA, IF, IP, WB	Hu, Ms, Rt, ...	Conc.	1 ml
1-ST028-07	Sterol regulatory element binding protein 2/SREBP2	Rb	Polyclonal	IHC(p,f), ELISA, IF, IP, WB	Hu, Ms, Rt, ...	Conc.	1 ml
1-ST029-07	Sterolin 2/STSL	Rb	Polyclonal	IHC(p,f), ELISA, FACS, IF, IP, WB	Hu, Ms, Rb, Rt, ...	Conc.	1 ml
1-ST030-07	Stimulated by retinoic acid gene 8/Stra8	Rb	Polyclonal	IHC(p,f), ELISA, IF, IP, WB	Hu, Ms, Rt, ...	Conc.	1 ml
1-ST031-07	Stomatin like 3/STOML3	Rb	Polyclonal	IHC(p,f), ELISA, IF, WB	Hu, Ms, Rb, Rt, ...	Conc.	1 ml
1-ST032-07	Stomatin/STOM	Rb	Polyclonal	IHC(p,f), ELISA, IF, WB	Hu, Ms, Rb, Rt, ...	Conc.	1 ml
1-ST033-07	Streptavidin	Rb	Polyclonal	IHC(p,f), ELISA, IF, IP		Conc.	1 ml
1-ST034-07	Stress induced phosphoprotein 1/STIP1	Rb	Polyclonal	IHC(p,f), ELISA, IF, WB	Hu, Ms, Rt, ...	Conc.	1 ml
1-ST035-07	Stress induced secreted protein 1/SISP1	Rb	Polyclonal	IHC(p,f), ELISA, IF, IP, WB	Hu, Ms, ...	Conc.	1 ml
1-ST036-07	Striatin 3	Rb	Polyclonal	IHC(p,f), ELISA, IF, WB	Hu, Ms, Rt, ...	Conc.	1 ml
1-ST037-07	Striatin 4	Rb	Polyclonal	IHC(p,f), ELISA, IF, WB	Hu, Rt, ...	Conc.	1 ml
1-ST038-07	Stromal antigen 2/SA2	Rb	Polyclonal	IHC(p,f), ELISA, IF, IP, WB	Hu, Ms, Rt, ...	Conc.	1 ml
1-ST039-07	Stromal cell derived factor 1/SDF1	Rb	Polyclonal	IHC(p,f), ELISA, IF, IP, WB	Hu, Ms, Rt, ...	Conc.	1 ml
1-ST040-07	Stromal cell derived factor 1/SDF1	Rb	Polyclonal	IHC(p,f), ELISA, IF, WB	Hu, Ms, Rt, ...	Conc.	1 ml
1-ST041-07	Stromal cell derived factor 4/SDF4	Rb	Polyclonal	IHC(p,f), ELISA, IF, IP, WB	Hu, Ms, Rb, Rt, ...	Conc.	1 ml
1-ST042-07	Stromal interaction molecule 1/STIM1	Rb	Polyclonal	IHC(p,f), ELISA, FACS, IF, WB	Hu, Ms, Rb, Rt, ...	Conc.	1 ml
1-ST043-07	Structural maintenance of chromosomes 2/SMC2	Rb	Polyclonal	IHC(p,f), ELISA, IF, IP, WB	Hu, Ms, ...	Conc.	1 ml
1-ST044-07	Structural maintenance of chromosomes 4/SMC4	Rb	Polyclonal	IHC(p,f), ELISA, IF, IP, WB	Hu, Ms, Rt, ...	Conc.	1 ml
1-ST045-07	Structural maintenance of chromosomes 5/SMC5	Rb	Polyclonal	IHC(p,f), ELISA, IF, IP, WB	Hu, Ms, Rt, ...	Conc.	1 ml
1-ST046-07	Structural maintenance of chromosomes 6/SMC6	Rb	Polyclonal	IHC(p,f), ELISA, IF, IP, WB	Hu, Ms, Rt, ...	Conc.	1 ml
1-SU001-07	Substance P	Rb	Polyclonal	IHC(p,f), ELISA, IF, IP, WB	Hu, Ms, Rb, Rt, ...	Conc.	1 ml
1-SU002-07	Substance P receptor/NK1R	Rb	Polyclonal	IHC(p,f), ELISA, IF, IP, WB	Hu, Ms, Rt, ...	Conc.	1 ml
1-SU003-07	Succinate dehydrogenase complex subunit A/SDHA	Rb	Polyclonal	IHC(p,f), ELISA, IF, IP, WB	Hu, Ms, Rt, ...	Conc.	1 ml
1-SU004-07	Succinate dehydrogenase complex subunit B/SDHB	Rb	Polyclonal	IHC(p,f), ELISA, IF, IP, WB	Hu, Ms, Rb, Rt, ...	Conc.	1 ml
1-SU005-07	Succinate dehydrogenase complex subunit C/SDHC	Rb	Polyclonal	IHC(p,f), ELISA, IF, WB	Hu, ...	Conc.	1 ml
1-SU006-07	Succinate dehydrogenase complex subunit D/SDHD	Rb	Polyclonal	IHC(p,f), ELISA, IF, IP, WB	Hu, Ms, Rb, Rt, ...	Conc.	1 ml
1-SU007-07	Succinic semialdehyde reductase/AKR7A2	Rb	Polyclonal	IHC(p,f), ELISA, IF, WB	Hu, Ms, Rt, ...	Conc.	1 ml
1-SU008-07	Sucrose nonfermenting 2 like protein 1/SMARCA1	Rb	Polyclonal	IHC(p,f), ELISA, IF, IP, WB	Hu, Ms, Rb, Rt, ...	Conc.	1 ml
1-SU009-07	Sucrose nonfermenting 2 like protein 2/SMARCA2	Rb	Polyclonal	IHC(p,f), ELISA, IF, IP, WB	Hu, Ms, Rb, Rt, ...	Conc.	1 ml

Please note that almost all antibodies are also available in other formats. Just ask our customer service team. Errors and misprints excepted.

Cat-No.	Product Name	Source	Clone	Application	Reactivity	Format	Quantity
1-SU010-07	Suilysin/SLY	Rb	Polyclonal	IHC(p,f), ELISA, IF, IP, WB		Conc.	1 ml
1-SU011-07	Sulfatase 1	Rb	Polyclonal	IHC(p,f), ELISA, FACS, IF, IP, WB	Hu, Ms, Rt, ...	Conc.	1 ml
1-SU012-07	Sulfatase 2	Rb	Polyclonal	IHC(p,f), ELISA, IF, IP, WB	Hu, Ms, Rb, Rt, ...	Conc.	1 ml
1-SU013-07	Sulfiredoxin 1/SRXN1	Rb	Polyclonal	IHC(p,f), ELISA, IF, IP, WB	Hu, Ms, Rb, Rt, ...	Conc.	1 ml
1-SU014-07	Sulfonylurea receptor 1/SUR1	Ms	N289/16	IHC, WB, ICC	Ms, Rt, Hm	Conc.	1 ml
1-SU015-07	Sulfonylurea receptor 1/SUR1	Rb	Polyclonal	IHC(p,f), ELISA, FACS, IF, IP, WB	Hu, Ms, Rt, ...	Conc.	1 ml
1-SU016-07	Sulfonylurea receptor 2A/SUR2A	Ms	N319A/14	IHC, WB, ICC	Ms, Rt	Conc.	1 ml
1-SU017-07	Sulfotransferase 1A1/SULT1A1	Rb	Polyclonal	IHC(p,f), ELISA, IF, IP, WB	Hu, Ms, Rt, ...	Conc.	1 ml
1-SU018-07	Sulfotransferase 2A1/SULT2A1	Rb	Polyclonal	IHC(p,f), ELISA, IF, IP, WB	Hu, Ms, Rt, ...	Conc.	1 ml
1-SU019-07	Sulfotransferase 4A1/SULT4A1	Rb	Polyclonal	IHC(p,f), ELISA, IF, WB	Hu, Ms, Rb, Rt, ...	Conc.	1 ml
1-SU020-07	Sulphamidase/SGSH	Rb	Polyclonal	IHC(p,f), ELISA, IF, WB	Hu, Ms, Rt, ...	Conc.	1 ml
1-SU021-07	Superior cervical ganglia neural specific 10/STMN2	Rb	Polyclonal	IHC(p,f), ELISA, IF, IP	Hu, Ms, Rt, ...	Conc.	1 ml
1-SU022-07	Superoxide dismutase 1/SOD1	Rb	Polyclonal	IHC(p,f), ELISA, IF, IP, WB	Hu, Ms, Rt, ...	Conc.	1 ml
1-SU023-07	Superoxide dismutase 2/SOD2	Rb	Polyclonal	IHC(p,f), ELISA, IF, IP, WB	Hu, Ms, Rb, Rt, ...	Conc.	1 ml
1-SU024-07	Superoxide dismutase 3/SOD3	Rb	Polyclonal	IHC(p,f), ELISA, IF, IP, WB	Hu, Ms, Rb, Rt, ...	Conc.	1 ml
1-SU025-07	Superoxide dismutase 4/SOD4	Rb	Polyclonal	IHC(p,f), ELISA, IF, IP, WB	Hu, Ms, Rb, Rt, ...	Conc.	1 ml
1-SU026-07	Suppressor of cytokine signaling 2/SOCS2	Rb	Polyclonal	IHC(p,f), ELISA, IF, IP, WB	Hu, Ms, Rt, ...	Conc.	1 ml
1-SU027-07	Suppressor of cytokine signaling 3/SOCS3	Rb	Polyclonal	IHC(p,f), ELISA, IF, IP, WB	Hu, Ms, Rb, Rt, ...	Conc.	1 ml
1-SU028-07	Suppressor of fused/SUFU	Rb	Polyclonal	IHC(p,f), ELISA, IF, IP	Hu, Ms, Rt, ...	Conc.	1 ml
1-SU029-07	Suppressor of G2 allele of SKP1/SUGT1	Rb	Polyclonal	IHC(p,f), ELISA, IF, IP, WB	Hu, Ms, Rb, Rt, ...	Conc.	1 ml
1-SU030-07	Suppressor of lin 12 like/SEL1L	Rb	Polyclonal	IHC(p,f), ELISA, IF, IP, WB	Hu, Ms, Rb, Rt, ...	Conc.	1 ml
1-SU031-07	Suppressor of tumorigenicity 2/ST2	Rb	Polyclonal	IHC(p,f), ELISA, FACS, IF, IP, WB	Hu, Ms, Rt, ...	Conc.	1 ml
1-SU032-07	Suppressor of tumorigenicity 5/ST5	Rb	Polyclonal	IHC(p,f), ELISA, IF, IP	Hu, Ms, Rb, Rt, ...	Conc.	1 ml
1-SU033-07	Suppressor of tumorigenicity 18/ST18	Rb	Polyclonal	IHC(p,f), ELISA, IF, WB	Hu, Ms, Rt, ...	Conc.	1 ml
1-SU034-07	Suppressor of Ty 16 homolog/SUPT16H	Rb	Polyclonal	IHC(p,f), ELISA, IF, IP, WB	Hu, Ms, Rt, ...	Conc.	1 ml
1-SU035-07	Suppressor of variegation 3-9 homolog 1/SUV39H1	Rb	Polyclonal	IHC(p,f), ELISA, IF, IP, WB	Hu, Ms, Rt, ...	Conc.	1 ml
1-SU036-07	Suppressor of zeste 12 protein homolog/SUZ12	Rb	Polyclonal	IHC(p,f), ELISA, IP, WB	Hu, Ms, Rb, Rt, ...	Conc.	1 ml
1-SU037-07	Supressor of cytokine signaling 1/SOCS1	Rb	Polyclonal	IHC(p,f), ELISA, IF, IP, WB	Hu, Ms, Rb, Rt, ...	Conc.	1 ml
1-SU038-07	Surface layer protein	Rb	Polyclonal	IHC(p,f), ELISA, IF		Conc.	1 ml
1-SU039-07	Surfactant protein A/SP-A	Rb	Polyclonal	IHC(p,f), ELISA, IF, IP, WB	Hu, Ms, Rt, ...	Conc.	1 ml
1-SU040-07	Surfactant protein B/SP-B	Ms	SPB1	IHC(p,f), IF	Hu, Rt	Conc.	1 ml
1-SU041-07	Surfactant protein D/SP-D	Rb	Polyclonal	IHC(p,f), ELISA, IF, IP, WB	Hu, Ms, Rt, ...	Conc.	1 ml
1-SU042-07	Survival motor neuron protein interacting protein 1/ZEB 2	Rb	Polyclonal	IHC(p,f), ELISA, IF, IP, WB	Hu, Ms, Rb, Rt, ...	Conc.	1 ml
1-SU043-07	Survival motor neuron protein/SMN1	Rb	Polyclonal	IHC(p,f), ELISA, IF, IP, WB	Hu, Ms, Rt, ...	Conc.	1 ml
1-SU044-07	Survivin	Rb	Polyclonal	IHC(p,f), ELISA, IF, IP, WB	Hu, Ms, Rt, ...	Conc.	1 ml
1-SU045-07	Survivin 2B	Rb	Polyclonal	IHC(p,f), ELISA, IF, IP, WB	Hu, Ms, Rt, ...	Conc.	1 ml
1-SU046-07	Sushi repeat containing protein SRPX2	Rb	Polyclonal	IHC(p,f), ELISA, IF, WB	Hu, Ms, Rt, ...	Conc.	1 ml
1-SY001-07	Synapse associated protein 97/SAP97	Ms	K64/15	IHC, WB, IP	Hu, Ms, Rt	Conc.	1 ml
1-SY002-07	Synapse associated protein 97/SAP97	Rb	Polyclonal	IHC(p,f), ELISA, IF	Hu, Ms, Rb, Rt, ...	Conc.	1 ml
1-SY003-07	Synapse associated protein 102/SAP102	Ms	N19/2	IHC, WB, IP	Hu, Ms, Rt	Conc.	1 ml
1-SY004-07	Synapse associated protein 102/SAP102	Rb	Polyclonal	IHC(p,f), ELISA, IF, WB	Hu, Ms, Rb, Rt, ...	Conc.	1 ml
1-SY005-07	Synapsin I	Rb	Polyclonal	IHC(p,f), ELISA, IF, WB	Hu, Ms, Rt, ...	Conc.	1 ml
1-SY006-07	Synapsin II	Rb	Polyclonal	IHC(p,f), ELISA, IF, IP, WB	Hu, Ms, Rt, ...	Conc.	1 ml
1-SY007-07	Synapsin III	Rb	Polyclonal	IHC(p,f), ELISA, IF, WB	Hu, Ms, Rb, Rt, ...	Conc.	1 ml
1-SY008-07	Synaptic adhesion like molecule 2/SALM2	Ms	N52B/27	WB, ICC	Hu, Ms, Rt	Conc.	1 ml
1-SY009-07	Synaptic adhesion like molecule 4/LRFN3	Rb	Polyclonal	IHC(p,f), ELISA, IF, WB	Hu, Ms, Rt, ...	Conc.	1 ml
1-SY010-07	Synaptic adhesion like molecule 5/SALM5	Ms	N140A/12	IHC, WB, ICC	Ms	Conc.	1 ml
1-SY011-07	Synaptic cell adhesion molecule 1/SynCAM1	Ms	L45/30	WB, ICC	Hu, Ms, Rt	Conc.	1 ml
1-SY012-07	Synaptic cell adhesion molecule/SynCAM	Rb	Polyclonal	IHC(p,f), ELISA, FACS, IF, IP, WB	Hu, Ms, Rb, Rt, ...	Conc.	1 ml

Please note that almost all antibodies are also available in other formats. Just ask our customer service team. Errors and misprints excepted.

Cat-No.	Product Name	Source	Clone	Application	Reactivity	Format	Quantity
1-SY013-07	Synaptic cell adhesion molecule/SynCAM	Rb	Polyclonal	IHC(p,f), ELISA, IF, WB	Hu, Ms, Rt, ...	Conc.	1 ml
1-SY014-07	Synaptic Ras GTPase activating protein 1/RASA1	Rb	Polyclonal	IHC(p,f), ELISA, IF	Hu, Ms, Rt, ...	Conc.	1 ml
1-SY015-07	Synaptic vesicle protein 2A/SV2A	Rb	Polyclonal	IHC(p,f), ELISA, FACS, IF, IP, WB	Hu, Ms, Rb, Rt, ...	Conc.	1 ml
1-SY016-07	Synaptic vesicle protein 2B/SV2B	Rb	Polyclonal	IHC(p,f), ELISA, IF, WB	Hu, Ms, Rt, ...	Conc.	1 ml
1-SY017-07	Synaptic vesicle protein 2C/SV2C	Rb	Polyclonal	IHC(p,f), ELISA, IF, WB	Hu, Ms, Rt, ...	Conc.	1 ml
1-SY018-07	Synaptobrevin 1/VAMP1	Rb	Polyclonal	IHC(p,f), ELISA, IF, IP, WB	Hu, Ms, Rb, Rt, ...	Conc.	1 ml
1-SY019-07	Synaptobrevin 2/VAMP2	Rb	Polyclonal	IHC(p,f), ELISA, IF, IP, WB	Hu, Ms, Rb, Rt, ...	Conc.	1 ml
1-SY020-07	Synaptobrevin 3/VAMP3	Rb	Polyclonal	IHC(p,f), ELISA, IF, IP, WB	Hu, Ms, Rb, Rt, ...	Conc.	1 ml
1-SY021-07	Synaptogyrin 1	Rb	Polyclonal	IHC(p,f), ELISA, IF, WB	Hu, Ms, Rt, ...	Conc.	1 ml
1-SY022-07	Synaptogyrin 2	Rb	Polyclonal	IHC(p,f), ELISA, IF, WB	Hu, Ms, Rt, ...	Conc.	1 ml
1-SY023-07	Synaptogyrin 3	Rb	Polyclonal	IHC(p,f), ELISA, IF, WB	Hu, Ms, Rt, ...	Conc.	1 ml
1-SY024-07	Synaptogyrin 4	Rb	Polyclonal	IHC(p,f), ELISA, IF, WB	Hu, Ms, Rt, ...	Conc.	1 ml
1-SY025-07	Synaptojanin 1/INPP5G	Rb	Polyclonal	IHC(p,f), ELISA, IF	Hu, Ms, Rt, ...	Conc.	1 ml
1-SY026-07	Synaptojanin 2/INPP5H	Rb	Polyclonal	IHC(p,f), ELISA, IF, WB	Hu, Ms, Rt, ...	Conc.	1 ml
1-SY027-07	Synaptonemal complex protein 3/SCP3	Rb	Polyclonal	IHC(p,f), ELISA, IF, IP, WB	Hu, Ms, Rb, Rt, ...	Conc.	1 ml
1-SY028-07	Synaptophysin	Rb	Polyclonal	IHC(p,f)	Hu	Conc.	1 ml
1-SY029-07	Synaptophysin	Rb	Polyclonal	IHC(p,f), ELISA, IF, WB	Hu, Ms, Rt, ...	Conc.	1 ml
1-SY030-07	Synaptopodin	Rb	Polyclonal	IHC(p,f), ELISA, IF, IP, WB	Hu, Ms, Rt, ...	Conc.	1 ml
1-SY031-07	Synaptoporin	Rb	Polyclonal	IHC(p,f), ELISA, IF, WB	Hu, Ms, Rt, ...	Conc.	1 ml
1-SY032-07	Synaptosomal associated protein 23/SNAP23	Rb	Polyclonal	IHC(p,f), ELISA, IF	Hu, Ms, Rt, ...	Conc.	1 ml
1-SY033-07	Synaptosomal associated protein 25 binding protein/SNAPIN	Rb	Polyclonal	IHC(p,f), ELISA, IF, WB	Hu, Ms, Rt, ...	Conc.	1 ml
1-SY034-07	Synaptosomal associated protein 25/SNAP25	Rb	Polyclonal	IHC(p,f), ELISA, IF, IP, WB	Hu, Ms, Rb, Rt, ...	Conc.	1 ml
1-SY035-07	Synaptosomal associated protein 29/SNAP29	Rb	Polyclonal	IHC(p,f), ELISA, IF, WB	Hu, Ms, Rt, ...	Conc.	1 ml
1-SY036-07	Synaptosomal associated protein 91 kD homolog/SNAP91/AP180	Rb	Polyclonal	IHC(p,f), ELISA, IF, WB	Hu, Ms, Rt, ...	Conc.	1 ml
1-SY037-07	Synaptotagmin 1	Rb	Polyclonal	IHC(p,f), ELISA, IF, IP, WB	Hu, Ms, Rb, Rt, ...	Conc.	1 ml
1-SY038-07	Synaptotagmin 2	Rb	Polyclonal	IHC(p,f), ELISA, IF, IP, WB	Hu, Ms, Rb, Rt, ...	Conc.	1 ml
1-SY039-07	Synaptotagmin 3	Ms	N278/19	WB, ICC	Hu, Ms, Rt	Conc.	1 ml
1-SY040-07	Synaptotagmin 3	Rb	Polyclonal	IHC(p,f), ELISA, IF, IP, WB	Hu, Ms, Rb, Rt, ...	Conc.	1 ml
1-SY041-07	Synaptotagmin 4	Rb	Polyclonal	IHC(p,f), ELISA, IF, IP, WB	Hu, Ms, Rt, ...	Conc.	1 ml
1-SY042-07	Synaptotagmin 5	Rb	Polyclonal	IHC(p,f), ELISA, IF, IP, WB	Hu, Ms, Rb, Rt, ...	Conc.	1 ml
1-SY043-07	Synaptotagmin 6	Ms	N270/47	WB, ICC	Hu, Ms, Rt	Conc.	1 ml
1-SY044-07	Synaptotagmin 6	Rb	Polyclonal	IHC(p,f), ELISA, IF, IP, WB	Hu, Ms, Rb, Rt, ...	Conc.	1 ml
1-SY045-07	Synaptotagmin 7	Ms	N275/14	IHC, WB, ICC	Ms, Rt	Conc.	1 ml
1-SY046-07	Synaptotagmin 9	Ms	N276A/15	IHC, WB, ICC	Hu, Ms, Rt	Conc.	1 ml
1-SY047-07	Synaptotagmin 10	Ms	N269/73	IHC, WB, ICC	Ms, Rt	Conc.	1 ml
1-SY048-07	Synaptotagmin 10	Rb	Polyclonal	IHC(p,f), ELISA, IF, WB	Hu, Ms, Rb, Rt, ...	Conc.	1 ml
1-SY049-07	Synaptotagmin 11	Rb	Polyclonal	IHC(p,f), ELISA, IF, WB	Hu, Ms, Rb, Rt, ...	Conc.	1 ml
1-SY050-07	Synaptotagmin 12	Ms	N277/7	IHC, WB, ICC	Ms, Rt	Conc.	1 ml
1-SY051-07	Synaptotagmin 12	Rb	Polyclonal	IHC(p,f), ELISA, IF, WB	Hu, Ms, Rb, Rt, ...	Conc.	1 ml
1-SY052-07	Synaptotagmin 14	Rb	Polyclonal	IHC(p,f), ELISA, IF, WB	Hu, Ms, Rt, ...	Conc.	1 ml
1-SY053-07	Synaptotagmin like protein 5/SYTL5/slp5	Rb	Polyclonal	IHC(p,f), ELISA, IF, IP, WB	Hu, Ms, Rb, Rt, ...	Conc.	1 ml
1-SY054-07	Syncoilin	Rb	Polyclonal	IHC(p,f), ELISA, IF, WB	Hu, Ms, Rt, ...	Conc.	1 ml
1-SY055-07	Synctylin 1	Rb	Polyclonal	IHC(p,f), ELISA, IF, IP, WB	Hu, ...	Conc.	1 ml
1-SY056-07	Syndecan 2	Rb	Polyclonal	IHC(p,f), ELISA, IF, IP, WB	Hu, Ms, Rt, ...	Conc.	1 ml
1-SY057-07	Syndecan 4	Rb	Polyclonal	IHC(p,f), ELISA, FACS, IF, IP, WB	Hu, Ms, Rt, ...	Conc.	1 ml
1-SY058-07	Synovial sarcoma X breakpoint 2/SSX2	Rb	Polyclonal	IHC(p,f), ELISA, IF, WB	Hu, ...	Conc.	1 ml
1-SY059-07	Synovial sarcoma X breakpoint 5/SSX5	Rb	Polyclonal	IHC(p,f), ELISA, IF, IP, WB	Hu, ...	Conc.	1 ml
1-SY060-07	Synovial sarcoma X breakpoint 8/SSX8	Rb	Polyclonal	IHC(p,f), ELISA, IF, IP, WB	Hu, ...	Conc.	1 ml
1-SY061-07	Synoviolin 1/SYVN1	Rb	Polyclonal	IHC(p,f), ELISA, IF, IP, WB	Hu, Ms, Rt, ...	Conc.	1 ml
1-SY062-07	Synphilin 1	Rb	Polyclonal	IHC(p,f), ELISA, IF, IP, WB	Hu, Ms, Rb, Rt, ...	Conc.	1 ml

Please note that almost all antibodies are also available in other formats. Just ask our customer service team. Errors and misprints excepted.

Cat-No.	Product Name	Source	Clone	Application	Reactivity	Format	Quantity
1-SY063-07	Syntaxin 1A (brain)	Rb	Polyclonal	IHC(p,f), ELISA, IF, WB	Hu, Ms, Rb, Rt, ...	Conc.	1 ml
1-SY064-07	Syntaxin 13	Rb	Polyclonal	IHC(p,f), ELISA, IF, WB	Hu, Ms, Rt, ...	Conc.	1 ml
1-SY065-07	Syntaxin 6	Rb	Polyclonal	IHC(p,f), ELISA, IF, WB	Hu, Ms, Rt, ...	Conc.	1 ml
1-SY066-07	Syntaxin binding protein 1/Munc18	Rb	Polyclonal	IHC(p,f), ELISA, IF, IP, WB	Hu, Ms, Rt, ...	Conc.	1 ml
1-SY067-07	Syntaxin binding protein 3/Unc18-3	Rb	Polyclonal	IHC(p,f), ELISA, IF	Hu, Ms, Rb, Rt, ...	Conc.	1 ml
1-SY068-07	Syntaxin binding protein 6/Amisyn	Rb	Polyclonal	IHC(p,f), ELISA, IF, WB	Hu, Ms, Rt, ...	Conc.	1 ml
1-SY069-07	Syntenin 1	Rb	Polyclonal	IHC(p,f), ELISA, IF, WB	Hu, Ms, Rt, ...	Conc.	1 ml
1-SY070-07	Syntenin 2	Rb	Polyclonal	IHC(p,f), ELISA, IF, WB	Hu, Rt, ...	Conc.	1 ml
1-SY071-07	Syntrophin alpha 1	Rb	Polyclonal	IHC(p,f), ELISA, IF, IP, WB	Hu, Ms, Rb, Rt, ...	Conc.	1 ml
1-SY072-07	Syntrophin gamma 2	Rb	Polyclonal	IHC(p,f), ELISA, IF, WB	Hu, ...	Conc.	1 ml
1-SY073-07	Synuclein alpha	Ms	Polyclonal	IHC(p,f), ELISA, IF, IP, WB	Hu, Ms, Rt, ...	Conc.	1 ml
1-SY074-07	Synuclein alpha	Rb	Polyclonal	IHC(p,f), ELISA, IF, IP, WB	Hu, Ms, Rt, ...	Conc.	1 ml
1-SY075-07	Synuclein alpha (N-terminal)	Rb	Polyclonal	IHC(p,f), ELISA, IF, IP, WB	Hu, Ms, Rt, ...	Conc.	1 ml
1-SY076-07	Synuclein alpha/beta	Rb	Polyclonal	IHC(p,f), ELISA, IF, WB	Hu, Ms, Rb, Rt, ...	Conc.	1 ml
1-SY077-07	Synuclein beta	Rb	Polyclonal	IHC(p,f), ELISA, IF, WB	Hu, Ms, Rb, Rt, ...	Conc.	1 ml
1-SY078-07	Synuclein gamma	Rb	Polyclonal	IHC(p,f), ELISA, IF, IP, WB	Hu, Ms, Rt, ...	Conc.	1 ml
1-T0001-07	T box protein 1/TBX1 testis specific	Rb	Polyclonal	IHC(p,f), ELISA, IF, IP, WB	Hu, Ms, Rt, ...	Conc.	1 ml
1-T0002-07	T box protein 2/TBX2	Rb	Polyclonal	IHC(p,f), ELISA, IF, IP, WB	Hu, Ms, Rb, Rt, ...	Conc.	1 ml
1-T0003-07	T box protein 2/TBX2	Rb	Polyclonal	IHC(p,f), ELISA, IF, IP, WB	Hu, Ms, Rt, ...	Conc.	1 ml
1-T0004-07	T box protein 3/TBX3	Rb	Polyclonal	IHC(p,f), ELISA, IF, IP, WB	Hu, Ms, Rb, Rt, ...	Conc.	1 ml
1-T0005-07	T box protein 5/TBX5	Rb	Polyclonal	IHC(p,f), ELISA, IF, IP, WB	Hu, Ms, Rt, ...	Conc.	1 ml
1-T0006-07	T box protein 18/TBX18	Rb	Polyclonal	IHC(p,f), ELISA, IP, WB	Hu, Ms, Rb, Rt, ...	Conc.	1 ml
1-T0007-07	T box protein 21/TBX21/T bet	Rb	Polyclonal	IHC(p,f), ELISA, IF, IP, WB	Hu, Ms, Rb, Rt, ...	Conc.	1 ml
1-T0008-07	T cell acute lymphocytic leukemia 1/Tal1	Rb	Polyclonal	IHC(p,f), ELISA, IF, WB	Hu, Ms, Rb, Rt, ...	Conc.	1 ml
1-T0009-07	T cell differentiation protein 2/MAL2	Rb	Polyclonal	IHC(p,f), ELISA, IF, WB	Hu, Ms, Rt, ...	Conc.	1 ml
1-T0010-07	T cell FK506 binding protein 59kD/HSP56	Rb	Polyclonal	IHC(p,f), ELISA, IF, WB	Hu, Ms, Rt, ...	Conc.	1 ml
1-T0011-07	T cell immunoglobulin and mucin domain protein 1/TIM1	Rb	Polyclonal	IHC(p,f), ELISA, FACS, IF, IP, WB	Hu, Ms, Rt, ...	Conc.	1 ml
1-T0012-07	T cell immunoglobulin and mucin domain protein 4/TIM4	Rb	Polyclonal	IHC(p,f), ELISA, IF, IP, WB	Hu, Ms, Rb, Rt, ...	Conc.	1 ml
1-T0013-07	T cell leukemia homeobox protein 2/TLX2	Rb	Polyclonal	IHC(p,f), ELISA, IF, WB	Hu, Ms, Rb, Rt, ...	Conc.	1 ml
1-T0014-07	T cell leukemia homeobox protein 3/TLX3	Rb	Polyclonal	IHC(p,f), ELISA, IF, IP, WB	Hu, Ms, Rb, Rt, ...	Conc.	1 ml
1-T0015-07	T cell lymphoma invasion and metastasis 1/TIAM1	Rb	Polyclonal	IHC(p,f), ELISA, IF, IP, WB	Hu, Ms, Rb, Rt, ...	Conc.	1 ml
1-T0016-07	T cell receptor gamma/TCRG	Rb	Polyclonal	IHC(p,f), ELISA, IF, IP, WB	Hu, Ms, Rt, ...	Conc.	1 ml
1-T0017-02	T cell receptor (delta/gamma)	Ms	5A6	IHC(p,f), IP, IF, FACS	Hu, Mk	Conc.	0.1 ml
1-T0018-07	T cell restricted intracellular antigen 1/TIA1	Rb	Polyclonal	IHC(p,f), ELISA, IF, IP, WB	Hu, Ms, Rb, Rt, ...	Conc.	1 ml
1-T0019-07	T cell RING activation protein 1/TRAC1	Rb	Polyclonal	IHC(p,f), ELISA, IF, WB	Hu, Ms, Rt, ...	Conc.	1 ml
1-T0020-07	T cell transcription factor EB/TFEB	Rb	Polyclonal	IHC(p,f), ELISA, IF, IP, WB	Hu, Ms, Rb, Rt, ...	Conc.	1 ml
1-T0021-07	T plastin	Rb	Polyclonal	IHC(p,f), ELISA, IF, IP, WB	Hu, Ms, Rb, Rt, ...	Conc.	1 ml
1-TA001-07	Tachykinin receptor 3/TACR3	Rb	Polyclonal	IHC(p,f), ELISA, IF, IP, WB	Hu, Ms, Rt, ...	Conc.	1 ml
1-TA002-07	Tafazzin	Ms	N173B/13	WB, ICC	Hu	Conc.	1 ml
1-TA003-07	Tailless	Rb	Polyclonal	IHC(p,f), ELISA, IF, WB	Hu, Ms, Rb, Rt, ...	Conc.	1 ml
1-TA004-07	Talin	Rb	Polyclonal	IHC(p,f), ELISA, IF, IP, WB	Hu, Ms, Rb, Rt, ...	Conc.	1 ml
1-TA005-07	Tankyrase	Rb	Polyclonal	IHC(p,f), ELISA, IF, WB	Hu, Ms, Rt, ...	Conc.	1 ml
1-TA006-07	TAR DNA binding protein 43/TDP-43	Rb	Polyclonal	IHC(p,f), ELISA, IF, WB	Hu, Ms, Rb, Rt, ...	Conc.	1 ml
1-TA007-07	Targeting protein for XKLP2/TPX2	Rb	Polyclonal	IHC(p,f), ELISA, IF, IP, WB	Hu, Ms, Rb, Rt, ...	Conc.	1 ml
1-TA008-07	Tartrate resistant acid phosphatase/TRAP	Rb	Polyclonal	IHC(p,f), ELISA, IF, IP, WB	Hu, Ms, Rb, Rt, ...	Conc.	1 ml
1-TA009-07	Tartrate resistant acid phosphatase/TRAP	Ms		IHC(p,f)	Hu	Conc.	1 ml
1-TA010-07	Taste receptor type 1 member 3/TAS1R3	Rb	Polyclonal	IHC(p,f), ELISA, FACS, IF, WB	Hu, Ms, Rt, ...	Conc.	1 ml
1-TA011-07	Taste receptor type 2 member 5/TAS2R5	Rb	Polyclonal	IHC(p,f), ELISA, IF, WB	Hu, ...	Conc.	1 ml
1-TA012-07	Taste receptor type 2 member 7/TAS2R7	Rb	Polyclonal	IHC(p,f), ELISA, IF, WB	Hu, ...	Conc.	1 ml
1-TA013-07	Taste receptor type 2 member 7/TAS2R7	Rb	Polyclonal	IHC(p,f), ELISA, IF, WB	Hu, ...	Conc.	1 ml
1-TA014-07	Taste receptor type 2 member 9/TAS2R9	Rb	Polyclonal	IHC(p,f), ELISA, IF, WB	Hu, ...	Conc.	1 ml

Please note that almost all antibodies are also available in other formats. Just ask our customer service team. Errors and misprints excepted.

Cat-No.	Product Name	Source	Clone	Application	Reactivity	Format	Quantity
1-TA015-07	Taste receptor type 2 member 16/TAS2R16	Rb	Polyclonal	IHC(p,f), ELISA, IF, WB	Hu, ...	Conc.	1 ml
1-TA016-07	Taste receptor type 2 member 38/TAS2R38	Rb	Polyclonal	IHC(p,f), ELISA, IF, WB	Hu, ...	Conc.	1 ml
1-TA017-07	Taste receptor type 2 member 49/TAS2R49	Rb	Polyclonal	IHC(p,f), ELISA, IF, IP, WB	Hu, ...	Conc.	1 ml
1-TA018-07	Taste receptor type 2 member 50/TAS2R50	Rb	Polyclonal	IHC(p,f), ELISA, IF, WB	Hu, ...	Conc.	1 ml
1-TA019-07	Taste receptor type 2 member 60/TAS2R60	Rb	Polyclonal	IHC(p,f), ELISA, IF, WB	Hu, ...	Conc.	1 ml
1-TA020-07	Tat interacting protein 30 kDa/TIP30	Rb	Polyclonal	IHC(p,f), ELISA, IF, IP, WB	Hu, Ms, Rt, ...	Conc.	1 ml
1-TA021-07	Tat interacting protein 110 kDa/SART3	Rb	Polyclonal	IHC(p,f), ELISA, IF, IP, WB	Hu, Ms, Rb, Rt, ...	Conc.	1 ml
1-TA022-07	TATA box binding protein	Rb	Polyclonal	IHC(p,f), ELISA, IF, WB	Hu, Ms, Rt, ...	Conc.	1 ml
1-TA023-07	Tau protein	Rb	Polyclonal	IHC(p,f), ELISA, IF, IP, WB	Hu, Ms, Rt, ...	Conc.	1 ml
1-TA024-07	Tau tubulin kinase 1/TTBK1	Rb	Polyclonal	IHC(p,f), ELISA, IF, IP, WB	Hu, Ms, Rt, ...	Conc.	1 ml
1-TA025-07	Taurine-conjugated GM2 ganglioside/Tauro-GM2	Ms	N175/9	ELISA		Conc.	1 ml
1-TA026-07	Taxilin beta/TXLNB	Rb	Polyclonal	IHC(p,f), ELISA, IF, WB	Hu, Ms, Rt, ...	Conc.	1 ml
1-TB001-07	TBC1 domain family member 4/TBC1D4	Rb	Polyclonal	IHC(p,f), ELISA, IF, IP, WB	Hu, Ms, Rt, ...	Conc.	1 ml
1-TE001-07	Teashirt homolog 3/TSHZ3	Rb	Polyclonal	IHC(p,f), ELISA, IF, WB	Hu, Ms, Rb, Rt, ...	Conc.	1 ml
1-TE002-07	Tectorin beta/TECTB	Rb	Polyclonal	IHC(p,f), ELISA, IF, WB	Hu, Ms, Rt, ...	Conc.	1 ml
1-TE003-07	TEL2 interacting protein 1/TTI1	Rb	Polyclonal	IHC(p,f), ELISA, IF, IP, WB	Hu, ...	Conc.	1 ml
1-TE004-07	Telencephalin/ICAM5	Rb	Polyclonal	IHC(p,f), ELISA, FACS, IF, IP, WB	Hu, Ms, Rt, ...	Conc.	1 ml
1-TE005-07	Telomerase binding protein p23	Rb	Polyclonal	IHC(p,f), ELISA, IF, IP, WB	Hu, Ms, Rb, Rt, ...	Conc.	1 ml
1-TE006-07	Telomerase protein 1/TEP1	Rb	Polyclonal	IHC(p,f), ELISA, IF, IP	Hu, Ms, Rt, ...	Conc.	1 ml
1-TE007-07	Telomerase reverse transcriptase/TERT	Rb	Polyclonal	IHC(p,f), ELISA, IF, IP, WB	Hu, Ms, Rt, ...	Conc.	1 ml
1-TE008-07	Telomerase reverse transcriptase/TERT	Rb	Polyclonal	IHC(p,f), ELISA, IF, IP, WB	Hu, Ms, Rt, ...	Conc.	1 ml
1-TE009-07	Telomerase reverse transcriptase/TERT	Rb	Polyclonal	IHC(p,f), ELISA, IF, IP, WB	Hu, ...	Conc.	1 ml
1-TE010-07	Telomerase subunit EST1A	Rb	Polyclonal	IHC(p,f), ELISA, IF, IP, WB	Hu, Ms, Rt, ...	Conc.	1 ml
1-TE011-07	Telomeric repeat binding factor 1/TRF1	Rb	Polyclonal	IHC(p,f), ELISA, IF, IP, WB	Hu, Ms, Rt, ...	Conc.	1 ml
1-TE012-07	Telomeric repeat binding factor 2/TRF2	Rb	Polyclonal	IHC(p,f), ELISA, IF, WB	Hu, Ms, Rb, Rt, ...	Conc.	1 ml
1-TE013-07	Template activating factor I/SET	Rb	Polyclonal	IHC(p,f), ELISA, IF, IP, WB	Hu, Ms, Rb, Rt, ...	Conc.	1 ml
1-TE014-07	Template activating factor I/SET	Rb	Polyclonal	IHC(p,f), ELISA, IF, IP, WB	Hu, Ms, Rb, Rt, ...	Conc.	1 ml
1-TE015-07	Tenascin C	Rb	Polyclonal	IHC(p,f), ELISA, IF, IP, WB	Hu, Ms, Rt, ...	Conc.	1 ml
1-TE016-07	Tenascin C	Ms	T2H5	IHC(p,f), WB, ELISA, IP	Hu	Conc.	1 ml
1-TE017-07	Tenascin C (C-terminal)	Rb	Polyclonal	IHC(p,f), ELISA, IF, IP, WB	Hu, Ms, Rb, Rt, ...	Conc.	1 ml
1-TE018-07	Tenascin M	Rb	Polyclonal	IHC(p,f), ELISA, IF	Hu, ...	Conc.	1 ml
1-TE019-07	Tenascin M3	Rb	Polyclonal	IHC(p,f), ELISA, IF, IP	Hu, Ms, Rt, ...	Conc.	1 ml
1-TE020-07	Tenascin R	Rb	Polyclonal	IHC(p,f), ELISA, IF, IP	Hu, Ms, Rt, ...	Conc.	1 ml
		<p>Tenascin R belongs to the family of extracellular matrix proteins which function as substrate-adhesion molecules. In tissue Tenascin R is to be found mainly in access with oligodendrocytes, myelinated axons, perineural nets of moto- and interneurons as well is in dendrite- and synapserich regions.</p> <p>Figure: Tenascin R (Cat.-No. 1-TE020-07) Tissue: Brain Detection: ProTaq[®] Essencial with HRP and DAB (Cat.-No. 300130200)</p>					
1-TE021-07	Tenomodulin	Rb	Polyclonal	IHC(p,f), ELISA, FACS, IF, IP, WB	Hu, Ms, Rb, Rt, ...	Conc.	1 ml
1-TE022-07	Teratocarcinoma derived growth factor 1/Cripto 1	Rb	Polyclonal	IHC(p,f), ELISA, IF, IP, WB	Hu, Ms, Rt, ...	Conc.	1 ml
1-TE023-07	Teratocarcinoma derived growth factor 1/Cripto 1	Ms	Monoclonal	IHC(p,f), ELISA, IF, IP, WB	Hu, ...	Conc.	1 ml
1-TE024-07	Teratocarcinoma derived growth factor 1/Cripto 1	Ms	CT	IHC(p,f), ELISA, IF, IP, WB	Hu, Ms, Rt, ...	Conc.	1 ml
1-TE025-07	Teratocarcinoma derived growth factor 1/Cripto 1 (N-terminal)	Rb	Polyclonal	IHC(p,f), ELISA, IF, IP, WB	Hu, Ms, Rt, ...	Conc.	1 ml
1-TE026-07	Terminal complement complex/C5b 9	Rb	Polyclonal	IHC(p,f), IF	Hu, Ms, Rt, ...	Conc.	1 ml
1-TE027-07	Terminal deoxynucleotidyltransferase/TdT	Rb	Polyclonal	IHC(p,f)	Hu	Conc.	1 ml
1-TE028-07	Terminal deoxynucleotidyltransferase/TdT	Rb	Polyclonal	IHC(p,f)	Hu	Conc.	1 ml
1-TE029-07	Terminal deoxynucleotidyltransferase/TdT	Rb	Polyclonal	IHC(p,f), ELISA, IF, IP, WB	Hu, Ms, Rb, Rt, ...	Conc.	1 ml
1-TE030-07	Testes specific protease 50/TSP50	Rb	Polyclonal	IHC(p,f), ELISA, IF, IP, WB	Hu, ...	Conc.	1 ml
1-TE031-07	Testican 1/SPOCK1	Rb	Polyclonal	IHC(p,f), ELISA, IF, WB	Hu, Ms, Rt, ...	Conc.	1 ml
1-TE032-07	Testican 2/SPOCK2	Rb	Polyclonal	IHC(p,f), ELISA, IF, WB	Hu, Ms, Rt, ...	Conc.	1 ml
1-TE033-07	Testicular 17 beta hydroxysteroid dehydrogenase/HSD17B3	Rb	Polyclonal	IHC(p,f), ELISA, IF, IP, WB	Hu, Ms, Rb, Rt, ...	Conc.	1 ml
1-TE034-07	Testin	Rb	Polyclonal	IHC(p,f), ELISA, IF, IP, WB	Ms, Rb, Rt, ...	Conc.	1 ml

Please note that almost all antibodies are also available in other formats. Just ask our customer service team. Errors and misprints excepted.

Cat-No.	Product Name	Source	Clone	Application	Reactivity	Format	Quantity
1-TE035-07	Testis and spermatogenesis related gene 1/3/TSARG1/3	Rb	Polyclonal	IHC(p,f), ELISA, IF, IP, WB	Hu, Ms, Rt, ...	Conc.	1 ml
1-TE036-07	Testis and spermatogenesis related gene 2/TSARG2	Rb	Polyclonal	IHC(p,f), ELISA, IF, WB	Hu, Ms, Rt, ...	Conc.	1 ml
1-TE037-07	Testis and spermatogenesis related gene 6/TSARG6	Rb	Polyclonal	IHC(p,f), ELISA, IF, IP, WB	Hu, Ms, Rb, Rt, ...	Conc.	1 ml
1-TE038-07	Testis and spermatogenesis related gene 7/TSARG7	Rb	Polyclonal	IHC(p,f), ELISA, IF, IP, WB	Hu, Ms, Rt, ...	Conc.	1 ml
1-TE039-07	Testis specific adriamycin sensitivity protein/LANCL2	Rb	Polyclonal	IHC(p,f), ELISA, IF, IP, WB	Hu, ...	Conc.	1 ml
1-TE040-07	Testis specific basic protein/TSBP	Rb	Polyclonal	IHC(p,f), ELISA, IF, WB	Hu, ...	Conc.	1 ml
1-TE041-07	Testis specific chromodomain protein Y 1/2/CDY1/2	Ms	N143/38	WB, ICC	Hu	Conc.	1 ml
1-TE042-07	Testis specific chromodomain protein Y 1/2/CDY1/2/L1/L2	Ms	N143/36	IHC, WB, IP	Hu	Conc.	1 ml
1-TE043-07	Testis specific kinase substrate/TSKS	Rb	Polyclonal	IHC(p,f), ELISA, IF, WB	Hu, Ms, Rb, Rt, ...	Conc.	1 ml
1-TE044-07	Testis specific protein Y linked 1/TSPY1	Rb	Polyclonal	IHC(p,f), ELISA, IF, IP, WB	Hu, ...	Conc.	1 ml
1-TE045-07	Testis specific serine kinase 6/TSSK6	Rb	Polyclonal	IHC(p,f), ELISA, IF, WB	Hu, Ms, Rt, ...	Conc.	1 ml
1-TE046-07	Testis specific Y encoded like protein 5/TSPYL5	Rb	Polyclonal	IHC(p,f), ELISA, IF, IP, WB	Hu, Ms, Rb, ...	Conc.	1 ml
1-TE047-07	Testosterone estrogen binding globulin/SHBG	Rb	Polyclonal	IHC(p,f), ELISA, IF, IP, WB	Hu, Ms, Rb, Rt, ...	Conc.	1 ml
1-TE048-07	Tet oncogene 1/TET1	Rb	Polyclonal	IHC(p,f), ELISA, IF	Hu, Ms, Rb, Rt, ...	Conc.	1 ml
1-TE049-07	Tet oncogene 2/TET2	Rb	Polyclonal	IHC(p,f), ELISA, IF, WB	Hu, Ms, ...	Conc.	1 ml
1-TE050-07	Tetanus toxin heavy chain	Rb	Polyclonal	IHC(p,f), ELISA, IF		Conc.	1 ml
1-TE051-07	Tetanus toxin light chain	Rb	Polyclonal	IHC(p,f), ELISA, IF		Conc.	1 ml
1-TE052-07	Tetraspanin 1/TSPAN1	Rb	Polyclonal	IHC(p,f), ELISA, FACS, IF, IP, WB	Hu, ...	Conc.	1 ml
1-TE053-07	Tetraspanin 2/TSPAN2	Rb	Polyclonal	IHC(p,f), ELISA, IF, WB	Hu, ...	Conc.	1 ml
1-TE054-07	Tetraspanin 3/TSPAN3	Rb	Polyclonal	IHC(p,f), ELISA, IF, WB	Hu, Ms, Rt, ...	Conc.	1 ml
1-TE055-07	Tetraspanin 4/TSPAN4	Rb	Polyclonal	IHC(p,f), ELISA, IF, WB	Hu, ...	Conc.	1 ml
1-TE056-07	Tetraspanin 5/TSPAN5	Rb	Polyclonal	IHC(p,f), ELISA, IF, IP, WB	Hu, Ms, Rb, Rt, ...	Conc.	1 ml
1-TE057-07	Tetraspanin 5/TSPAN5	Rb	Polyclonal	IHC(p,f), ELISA, FACS, IF, WB	Hu, Ms, Rt, ...	Conc.	1 ml
1-TE058-07	Tetraspanin 6/TSPAN6	Rb	Polyclonal	IHC(p,f), ELISA, IF, WB	Hu, Ms, Rt, ...	Conc.	1 ml
1-TE059-07	Tetraspanin 7/TSPAN7/CD231	Rb	Polyclonal	IHC(p,f), ELISA, FACS, IF, WB	Hu, ...	Conc.	1 ml
1-TE060-07	Tetraspanin 9/TSPAN9	Rb	Polyclonal	IHC(p,f), ELISA, FACS, IF, WB	Hu, Ms, Rb, Rt, ...	Conc.	1 ml
1-TE061-07	Tetraspanin 10/TSPAN10	Rb	Polyclonal	IHC(p,f), ELISA, FACS, IF, WB	Hu, ...	Conc.	1 ml
1-TE062-07	Tetraspanin 12/TSPAN12	Rb	Polyclonal	IHC(p,f), ELISA, FACS, IF, WB	Hu, Ms, Rt, ...	Conc.	1 ml
1-TE063-07	Tetraspanin 13/TSPAN13	Rb	Polyclonal	IHC(f), ELISA, FACS, IF, IP, WB	Hu, Ms, Rt, ...	Conc.	1 ml
1-TE064-07	Tetraspanin 14/TSPAN14	Rb	Polyclonal	IHC(p,f), ELISA, FACS, IF	Hu, ...	Conc.	1 ml
1-TE065-07	Tetraspanin 15/TSPAN15	Rb	Polyclonal	IHC(p,f), ELISA, FACS, IF, WB	Hu, Ms, Rt, ...	Conc.	1 ml
1-TE066-07	Tetraspanin 16/TSPAN16	Rb	Polyclonal	IHC(p,f), ELISA, FACS, IF, WB	Hu, Ms, Rt, ...	Conc.	1 ml
1-TE067-07	Tetraspanin 17/TSPAN17	Rb	Polyclonal	IHC(p,f), ELISA, FACS, IF, WB	Hu, Ms, Rt, ...	Conc.	1 ml
1-TE068-07	Tetraspanin 20/TSPAN20	Rb	Polyclonal	IHC(p,f), ELISA, FACS, IF, IP, WB	Hu, Ms, Rt, ...	Conc.	1 ml
1-TE069-07	Tetraspanin 24/TSPAN24/CD151	Rb	Polyclonal	IHC(p,f), IF, IP, WB	Hu, Ms, Rt, ...	Conc.	1 ml
1-TE070-07	Tetraspanin 28/TSPAN28/CD81	Rb	Polyclonal	IHC(p,f), ELISA, IF, IP, WB	Hu, Ms, ...	Conc.	1 ml
1-TE071-07	Tetratricopeptide repeat protein 3/TTC3	Rb	Polyclonal	IHC(p,f), ELISA, IF, WB	Hu, Ms, Rt, ...	Conc.	1 ml
1-TE072-07	Tetratricopeptide repeat protein 11/TTC11	Rb	Polyclonal	IHC(p,f), ELISA, IF, IP, WB	Hu, Ms, Rt, ...	Conc.	1 ml
1-TE073-07	Tetratricopeptide repeat protein 21B/TTC21B	Rb	Polyclonal	IHC(p,f), ELISA, IF	Hu, Ms, Rb, Rt, ...	Conc.	1 ml
1-TE074-07	Tetratricopeptide repeat protein 23/TTC23	Rb	Polyclonal	IHC(p,f), ELISA, IF, IP, WB	Hu, Ms, Rb, Rt, ...	Conc.	1 ml
1-TE075-07	Tetratricopeptide repeat protein 33/TTC33	Rb	Polyclonal	IHC(p,f), ELISA, IF, WB	Hu, Ms, Rt, ...	Conc.	1 ml
1-TE076-07	TEX261 protein	Rb	Polyclonal	IHC(p,f), ELISA, IF, WB	Hu, Ms, Rt, ...	Conc.	1 ml
1-TG001-07	TGFB1 induced anti apoptotic factor 1/TIAF1	Rb	Polyclonal	IHC(p,f), ELISA, IF, IP, WB	Hu, ...	Conc.	1 ml
1-TH001-07	Thimet oligopeptidase/THOP1	Rb	Polyclonal	IHC(p,f), ELISA, IF, WB	Hu, Ms, Rt, ...	Conc.	1 ml
1-TH002-07	Thioredoxin	Ms	N245/44	WB, ELISA		Conc.	1 ml
1-TH003-07	Thioredoxin 1	Rb	Polyclonal	IHC(p,f), ELISA, IF, IP	Hu, Ms, Rb, Rt, ...	Conc.	1 ml
1-TH004-07	Thioredoxin 2	Rb	Polyclonal	IHC(p,f), ELISA, IF, IP, WB	Hu, Ms, Rb, Rt, ...	Conc.	1 ml
1-TH005-07	Thioredoxin domain containing 4/TXNDC4	Rb	Polyclonal	IHC(p,f), ELISA, IF, IP, WB	Hu, Ms, Rt, ...	Conc.	1 ml
1-TH006-07	Thioredoxin domain containing 5/TXNDC5	Rb	Polyclonal	IHC(p,f), ELISA, IF, IP, WB	Hu, Ms, Rb, Rt, ...	Conc.	1 ml
1-TH007-07	Thioredoxin domain containing 9/TXNDC9	Rb	Polyclonal	IHC(p,f), ELISA, IF, WB	Hu, Ms, Rb, Rt, ...	Conc.	1 ml

Please note that almost all antibodies are also available in other formats. Just ask our customer service team. Errors and misprints excepted.

Cat-No.	Product Name	Source	Clone	Application	Reactivity	Format	Quantity
1-TH008-07	Thioredoxin domain containing 11/TXNDC11	Rb	Polyclonal	IHC(p,f), ELISA, IF, WB	Hu, Ms, Rt, ...	Conc.	1 ml
1-TH009-07	Thioredoxin interacting protein/TXNIP	Rb	Polyclonal	IHC(p,f), ELISA, IF, IP, WB	Hu, Ms, Rb, Rt, ...	Conc.	1 ml
1-TH010-07	Thioredoxin reductase 1/TXNRD1	Rb	Polyclonal	IHC(p,f), ELISA, IF, IP, WB	Hu, Ms, Rt, ...	Conc.	1 ml
1-TH011-07	Thioster containing protein 1	Rb	Polyclonal	IHC(p,f), ELISA, IF, IP, WB		Conc.	1 ml
1-TH012-07	Thorase/Atad1	Ms	N125/10	IHC, WB, ICC	Hu, Ms, Rt	Conc.	1 ml
1-TH013-07	Thrombin II	Rb	Polyclonal	IHC(p,f), ELISA, IF, IP, WB	Hu, Ms, Rt, ...	Conc.	1 ml
1-TH014-07	Thrombomodulin/CD141	Ms	1009	IHC(p,f)	Hu	Conc.	1 ml
1-TH015-07	Thromboplastin/CD142	Rb	Polyclonal	IHC(p,f), ELISA, FACS, IF, IP, WB	Hu, Ms, Rb, Rt, ...	Conc.	1 ml
1-TH016-07	Thrombopoietin/TPO	Rb	Polyclonal	IHC(p,f), ELISA, FACS, IF, IP, WB	Hu, Ms, Rt, ...	Conc.	1 ml
1-TH017-07	Thrombopoietin receptor/TPOR	Rb	Polyclonal	IHC(p,f), ELISA, FACS, IF, WB	Hu, Ms, Rb, Rt, ...	Conc.	1 ml
1-TH018-07	Thrombospondin 1 domain 1/THSD1	Rb	Polyclonal	IHC(p,f), ELISA, IF, IP, WB	Hu, Ms, Rt, ...	Conc.	1 ml
1-TH019-07	Thrombospondin 1/THBS1	Rb	Polyclonal	IHC(p,f), ELISA, IF	Hu, Ms, Rb, Rt, ...	Conc.	1 ml
1-TH020-07	Thrombospondin 2/THBS2	Rb	Polyclonal	IHC(p,f), ELISA, IF, IP, WB	Hu, Ms, Rt, ...	Conc.	1 ml
1-TH021-07	Thrombospondin 5/THBS5	Rb	Polyclonal	IHC(p,f), ELISA, IF, IP, WB	Hu, Ms, Rt, ...	Conc.	1 ml
1-TH022-07	Thromboxane A2 receptor/TXA2R	Rb	Polyclonal	IHC(p,f), ELISA, IF, IP, WB	Hu, Ms, Rt, ...	Conc.	1 ml
1-TH023-07	Thromboxane synthase/CYP5A1	Rb	Polyclonal	IHC(p,f), ELISA, IF, IP, WB	Hu, Ms, Rt, ...	Conc.	1 ml
1-TH024-07	Thymic stromal lymphopoietin/TSLP	Rb	Polyclonal	IHC(p,f), ELISA, FACS, IF, IP, WB	Ms, Rt, ...	Conc.	1 ml
1-TH025-07	Thymic stromal lymphopoietin/TSLP (human)	Rb	Polyclonal	IHC(p,f), ELISA, IF, IP, WB	Hu, ...	Conc.	1 ml
1-TH026-07	Thymidine phosphorylase/TP	Rb	Polyclonal	IHC(p,f), ELISA, IF, IP, WB	Hu, ...	Conc.	1 ml
1-TH027-07	Thymidylate synthase/TS	Rb	Polyclonal	IHC(p,f), ELISA, IF, WB	Hu, Ms, Rt, ...	Conc.	1 ml
1-TH028-07	Thymocyte nuclear protein 1/THYN1	Rb	Polyclonal	IHC(p,f), ELISA, IF, IP, WB	Hu, Ms, Rt, ...	Conc.	1 ml
1-TH029-07	Thymosin alpha 1	Rb	Polyclonal	IHC(p,f), ELISA, IF, IP, WB	Hu, Ms, Rt, ...	Conc.	1 ml
1-TH030-07	Thymosin beta 4	Rb	Polyclonal	IHC(p,f), ELISA, IF, WB	Hu, Ms, Rt, ...	Conc.	1 ml
1-TH031-07	Thymosin beta 10	Rb	Polyclonal	IHC(p,f), ELISA, IF	Hu, Ms, Rt, ...	Conc.	1 ml
1-TH032-07	Thymulin	Rb	Polyclonal	IHC(p,f), ELISA, IF	Hu, ...	Conc.	1 ml
1-TH033-07	Thyroglobulin	Ms	2H11	IHC(p,f)	Hu	Conc.	1 ml
1-TH034-07	Thyroglobulin	Ms	2H11+6E1	IHC(p,f)	Hu	Conc.	1 ml
1-TH035-07	Thyroglobulin	Ms	6E1	IHC(p,f)	Hu	Conc.	1 ml
1-TH036-07	Thyroglobulin	Rb	Polyclonal	IHC(p,f), ELISA, IP, WB	Hu, Ms, Rt, ...	Conc.	1 ml
1-TH037-07	Thyroid hormone inducible hepatic protein/THRSP	Rb	Polyclonal	IHC(p,f), ELISA, IF, IP, WB	Hu, Ms, Rt, ...	Conc.	1 ml
1-TH038-07	Thyroid hormone receptor alpha 1/THRA1	Rb	Polyclonal	IHC(p,f), ELISA, IF, IP, WB	Hu, Ms, Rb, Rt, ...	Conc.	1 ml
1-TH039-07	Thyroid hormone receptor alpha 1/2/THRA1/2	Rb	Polyclonal	IHC(p,f), ELISA, IF, IP, WB	Hu, Ms, Rt, ...	Conc.	1 ml
1-TH040-07	Thyroid hormone receptor associated protein 3/ TRAP3	Rb	Polyclonal	IHC(p,f), ELISA, IF, WB	Hu, Ms, Rb, Rt, ...	Conc.	1 ml
1-TH041-07	Thyroid hormone receptor beta/THRB1	Rb	Polyclonal	IHC(p,f), ELISA, IF, WB	Hu, Ms, Rb, Rt, ...	Conc.	1 ml
1-TH042-07	Thyroid hormone receptor interacting protein 1/TRIP1	Rb	Polyclonal	IHC(p,f), ELISA, IF, IP, WB	Hu, Ms, Rb, Rt, ...	Conc.	1 ml
1-TH043-07	Thyroid hormone receptor interacting protein 4/TRIP4	Rb	Polyclonal	IHC(p,f), ELISA, IF, WB	Hu, Ms, Rt, ...	Conc.	1 ml
1-TH044-07	Thyroid hormone receptor interacting protein 5/TRIP5	Rb	Polyclonal	IHC(p,f), ELISA, IF, IP, WB	Hu, Ms, Rb, Rt, ...	Conc.	1 ml
1-TH045-07	Thyroid hormone receptor interacting protein 10/ TRIP10	Rb	Polyclonal	IHC(p,f), ELISA, IF, IP, WB	Hu, Ms, Rt, ...	Conc.	1 ml
1-TH046-07	Thyroid hormone receptor interacting protein 13/ TRIP13	Rb	Polyclonal	IHC(p,f), ELISA, IF, WB	Hu, Ms, Rb, Rt, ...	Conc.	1 ml
1-TH047-07	Thyroid stimulating hormone/TSH	Rb	Polyclonal	IHC(p,f)	Hu	Conc.	1 ml
1-TH048-07	Thyroid stimulating hormone beta/TSHB	Ms	Polyclonal	IHC(p,f), ELISA, IF, IP, WB	Hu, Ms, Rb, Rt, ...	Conc.	1 ml
1-TH049-07	Thyroid stimulating hormone beta/TSHB	Rb	Polyclonal	IHC(p,f), ELISA, IF, IP, WB	Hu, Ms, Rb, Rt, ...	Conc.	1 ml
1-TH050-07	Thyroid stimulating hormone beta/TSHB	Ms	2T11	IHC(p,f), ELISA, IF, IP, WB	Hu, Ms, Rb, Rt, ...	Conc.	1 ml
1-TH051-07	Thyroid stimulating hormone receptor/TSHR	Rb	Polyclonal	IHC(p,f), ELISA, FACS, IF, IP, WB	Hu, Ms, Rt, ...	Conc.	1 ml
1-TH052-07	Thyroid stimulating hormone receptor/TSHR	Rb	Polyclonal	IHC(p,f), ELISA, IF, IP, WB	Hu, Ms, Rt, ...	Conc.	1 ml
1-TH053-07	Thyroid stimulating hormone receptor/TSHR (C-terminal)	Rb	Polyclonal	IHC(p,f), ELISA, FACS, IF, IP, WB	Hu, Rb, ...	Conc.	1 ml
1-TH054-07	Thyroid stimulating hormone receptor/TSHR (N-terminal)	Rb	Polyclonal	IHC(p,f), ELISA, FACS, IF, IP, WB	Hu, Ms, Rt, ...	Conc.	1 ml

Please note that almost all antibodies are also available in other formats. Just ask our customer service team. Errors and misprints excepted.

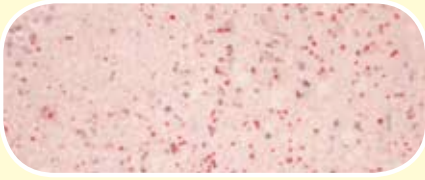
Cat-No.	Product Name	Source	Clone	Application	Reactivity	Format	Quantity
1-TH055-07	Thyroid transcription factor 1/TTF 1	Ms	8G7G3/1	IHC(p,f)	Hu	Conc.	1 ml
1-TH056-07	Thyroid transcription factor 1/TTF 1	Rb	G21-G	IHC(p,f)	Hu	Conc.	1 ml
1-TH057-07	Thyroid transcription factor 1/TTF 1	Rb	C12-I	IHC(p,f)	Hu	Conc.	1 ml
1-TH058-07	Thyroid transcription factor 1/TTF 1	Rb	Polyclonal	IHC(p,f), IF, WB	Hu, Ms, Rt, ...	Conc.	1 ml
1-TH059-07	Thyroid transcription factor 1/TTF 2	Rb	Polyclonal	IHC(p,f), ELISA, IF, IP, WB	Hu, Ms, Rt, ...	Conc.	1 ml
1-TH060-07	Thyroperoxidase/TPO	Rb	Polyclonal	IHC(p,f), IF, WB	Hu, Ms, Rt, ...	Conc.	1 ml
1-TH061-07	Thyrotropin releasing hormone/TRH	Rb	Polyclonal	IHC(p,f), ELISA, IF, IP	Hu, ...	Conc.	1 ml
1-TH062-07	Thyroxine binding globulin	Rb	Polyclonal	IHC(p,f), ELISA, IF, IP, WB	Hu, Ms, Rb, Rt, ...	Conc.	1 ml
1-TH063-07	Thyroxine T4	Rb	Polyclonal	IHC(p,f), ELISA, IF	Hu, ...	Conc.	1 ml
1-TI001-07	Tissue factor pathway inhibitor 1/TFPI1	Rb	Polyclonal	IHC(p,f), ELISA, IF, IP, WB	Hu, Ms, Rb, Rt, ...	Conc.	1 ml
1-TI002-07	Tissue factor pathway inhibitor 2/TFPI2	Rb	Polyclonal	IHC(p,f), ELISA, FACS, IF, WB	Hu, Ms, Rt, ...	Conc.	1 ml
1-TI003-07	Tissue inhibitor of metalloproteinase 1/TIMP 1(C-terminal)	Rb	Polyclonal	IHC(p,f), ELISA, IF, WB	Hu, Ms, Rb, Rt, ...	Conc.	1 ml
1-TI004-07	Tissue inhibitor of metalloproteinase 1/TIMP 1(N-terminal)	Rb	Polyclonal	IHC(p,f), ELISA, IF, IP, WB	Hu, Ms, Rb, Rt, ...	Conc.	1 ml
1-TI005-07	Tissue inhibitor of metalloproteinase 2/TIMP2	Rb	Polyclonal	IHC(p,f), ELISA, IF, IP, WB	Hu, Ms, Rb, Rt, ...	Conc.	1 ml
1-TI006-07	Tissue inhibitor of metalloproteinase 3/TIMP3	Rb	Polyclonal	IHC(p,f), ELISA, IF, IP, WB	Hu, Ms, Rb, Rt, ...	Conc.	1 ml
1-TI007-07	Tissue inhibitor of metalloproteinase 4/TIMP4	Rb	Polyclonal	IHC(p,f), ELISA, IF, IP, WB	Hu, Ms, Rb, Rt, ...	Conc.	1 ml
1-TI008-07	Tissue non specific alkaline phosphatase/AKP2	Rb	Polyclonal	IHC(p,f), ELISA, IF, IP, WB	Hu, Ms, Rb, Rt, ...	Conc.	1 ml
1-TI009-07	Tissue plasminogen activator/PLAT	Rb	Polyclonal	IHC(p,f), ELISA, IF, IP, WB	Hu, Ms, Rb, Rt, ...	Conc.	1 ml
1-TI010-07	Titin/CMD1G	Rb	Polyclonal	IHC(p,f), ELISA, IF	Hu, Ms, Rt, ...	Conc.	1 ml
1-TO001-07	Toll like receptor 1/TLR1	Rb	Polyclonal	IHC(p,f), ELISA, IF, IP, WB	Hu, Ms, Rt, ...	Conc.	1 ml
1-TO002-07	Toll like receptor 2/TLR2/CD282	Rb	Polyclonal	IHC(p,f), ELISA, IF, IP, WB	Hu, Ms, Rt, ...	Conc.	1 ml
1-TO003-07	Toll like receptor 3/TLR3	Rb	Polyclonal	IHC(p,f), ELISA, IF, IP, WB	Hu, Ms, Rt, ...	Conc.	1 ml
1-TO004-07	Toll like receptor 5/TLR5	Rb	Polyclonal	IHC(p,f), ELISA, IF, IP, WB	Hu, Ms, Rt, ...	Conc.	1 ml
1-TO005-07	Toll like receptor 7/TLR7	Rb	Polyclonal	IHC(p,f), ELISA, IF, IP, WB	Hu, Ms, Rt, ...	Conc.	1 ml
1-TO006-07	Toll like receptor 8/TLR8/CD288	Rb	Polyclonal	IHC(p,f), ELISA, IF, WB	Hu, Ms, Rt, ...	Conc.	1 ml
1-TO007-07	Toll like receptor 11/TLR11	Rb	Polyclonal	IHC(p,f), ELISA, FACS, IF, IP, WB	Ms, Rb, Rt, ...	Conc.	1 ml
1-TO008-07	Toll like receptor adaptor protein/TIRAP	Rb	Polyclonal	IHC(p,f), ELISA, IF, IP	Hu, Ms, Rb, ...	Conc.	1 ml
1-TO009-07	Tomoregulin 1/TMEFF1	Rb	Polyclonal	IHC(p,f), ELISA, FACS, IF, IP, WB	Hu, Ms, Rt, ...	Conc.	1 ml
1-TO010-07	Tomoregulin 2/TMEFF2	Rb	Polyclonal	IHC(p,f), ELISA, IF, IP, WB	Hu, Ms, Rb, Rt, ...	Conc.	1 ml
1-TO011-07	Tomosyn/STXBP5	Rb	Polyclonal	IHC(p,f), ELISA, IF, WB	Hu, Ms, Rt, ...	Conc.	1 ml
1-TO012-07	Tongue cancer chemotherapy resistance associated protein 1/TCRP1	Rb	Polyclonal	IHC(p,f), ELISA, IF, IP, WB	Hu, ...	Conc.	1 ml
1-TO013-07	Topoisomerase 1	Rb	Polyclonal	IHC(p,f), ELISA, IF, IP, WB	Hu, Ms, Rt, ...	Conc.	1 ml
1-TO014-07	Topoisomerase 2 alpha	Rb	Polyclonal	IHC(p,f), IF, IP, WB	Hu, Ms, Rt, ...	Conc.	1 ml
1-TO015-07	Topoisomerase 2 alpha	Rb	Polyclonal	IHC(p,f), ELISA, IF, WB	Hu, Ms, Rb, Rt, ...	Conc.	1 ml
1-TO016-07	Torsin A	Rb	Polyclonal	IHC(p,f), ELISA, IF, WB	Hu, Ms, Rt, ...	Conc.	1 ml
1-TO017-07	Torsin B	Rb	Polyclonal	IHC(p,f), ELISA, IF	Hu, Ms, Rt, ...	Conc.	1 ml
1-TO018-07	Tousled like kinase 1/TLK1	Rb	Polyclonal	IHC(p,f), ELISA, IF, IP, WB	Hu, Ms, Rt, ...	Conc.	1 ml
1-TO019-07	Tousled like kinase 2/TLK2	Rb	Polyclonal	IHC(p,f), ELISA, IF, IP, WB	Hu, Ms, Rt, ...	Conc.	1 ml
2-TO020-10	Toxoplasma gondii	Goat	Polyclonal	IHC(p,f)	Hu	RTU	3 ml
1-TO021-07	Toxoplasma gondii	Rb	Polyclonal	IHC(p,f)	Hu	Conc.	1 ml
	<p>Toxoplasma gondii is a spindle-to-oval-shaped protozoan which can be carried by many warm-blooded animals including humans. The caused disease Toxoplasmosis is usually associated with a variable degree of immunosuppression such as in pregnancy or immunosuppression due to various drugs. The cyst (30 um) and trophozoite (7 um) stages can be identified in humans in such cases.</p> <p>Figure: Toxoplasma gondii (Cat.-No. 1-TO021-07) Tissue: Brain Detection: ProTaq[®] Essencial with AP and Fast Red (Cat.-No. 300140300)</p>						
1-TP001-07	TP53 induced glycolysis and apoptosis regulator/TIGAR	Rb	Polyclonal	IHC(p,f), ELISA, IF, IP, WB	Hu, ...	Conc.	1 ml
1-TP002-07	TP53 target gene 5 protein/TP53TG5	Rb	Polyclonal	IHC(p,f), ELISA, IF, IP, WB	Hu, Ms, Rt, ...	Conc.	1 ml
1-TP003-07	TPR containing SH2 binding phosphoprotein/CTR9	Rb	Polyclonal	IHC(p,f), ELISA, IF, IP, WB	Hu, Ms, Rt, ...	Conc.	1 ml

Please note that almost all antibodies are also available in other formats. Just ask our customer service team. Errors and misprints excepted.

Cat-No.	Product Name	Source	Clone	Application	Reactivity	Format	Quantity
1-TP004-07	TPR domain ankyrin repeat and coiled coil containing 1/TANC1	Rb	Polyclonal	IHC(p,f), ELISA, IF, IP	Hu, ...	Conc.	1 ml
1-TR001-07	TR4 orphan receptor associated 16 kDa protein/TRA16	Ms	Monoclonal	IHC(p,f), ELISA, IF, IP, WB	Hu, Ms, Rt, ...	Conc.	1 ml
1-TR002-07	TR4 orphan receptor associated 16 kDa protein/TRA16	Rb	Polyclonal	IHC(p,f), ELISA, IF, IP, WB	Hu, Ms, Rt, ...	Conc.	1 ml
1-TR003-07	TRAF interacting protein TANK	Rb	Polyclonal	IHC(p,f), ELISA, IF, IP, WB	Hu, Ms, Rt, ...	Conc.	1 ml
1-TR004-07	TRAF Interacting protein/TRIP	Rb	Polyclonal	IHC(p,f), IF	Hu, Ms, Rb, Rt, ...	Conc.	1 ml
1-TR005-07	Traf2 and NCK interacting kinase/TNIK	Rb	Polyclonal	IHC(p,f), ELISA, IF, WB	Hu, Ms, Rb, Rt, ...	Conc.	1 ml
1-TR006-07	Trafficking kinesin binding protein 1/TRAK1	Rb	Polyclonal	IHC(p,f), ELISA, IF, IP, WB	Hu, Ms, Rt, ...	Conc.	1 ml
1-TR007-07	Transaldolase 1	Rb	Polyclonal	IHC(p,f), ELISA, IF, IP, WB	Hu, Ms, Rt, ...	Conc.	1 ml
1-TR008-07	Transcobalamin II/TCN2	Rb	Polyclonal	IHC(p,f), ELISA, IF, WB	Hu, Ms, Rt, ...	Conc.	1 ml
1-TR009-07	Transcription elongation regulator 1/TCERG1	Rb	Polyclonal	IHC(p,f), ELISA, IF, IP, WB	Hu, Ms, Rt, ...	Conc.	1 ml
1-TR010-07	Transcription factor 3/TCF3	Rb	Polyclonal	IHC(p,f), ELISA, IF, IP, WB	Hu, Ms, Rt, ...	Conc.	1 ml
1-TR011-07	Transcription factor 7 like 2/TCF7L2	Rb	Polyclonal	IHC(p,f), ELISA, IF, IP, WB	Hu, Ms, Rt, ...	Conc.	1 ml
1-TR012-07	Transcription factor 9/TCF9	Rb	Polyclonal	IHC(p,f), ELISA, IF, WB	Dg, Hu, ...	Conc.	1 ml
1-TR013-07	Transcription factor 12/TCF12	Rb	Polyclonal	IHC(p,f), ELISA, IF, WB	Hu, Ms, Rt, ...	Conc.	1 ml
1-TR014-07	Transcription factor 25/TCF25	Rb	Polyclonal	IHC(p,f), ELISA, IF, WB	Hu, Ms, ...	Conc.	1 ml
1-TR015-07	Transcription factor CP2/TFCP2C	Rb	Polyclonal	IHC(p,f), ELISA, IF, WB	Hu, ...	Conc.	1 ml
1-TR016-07	Transcription factor CRX1	Rb	Polyclonal	IHC(p,f), ELISA, IF, IP, WB	Hu, Ms, Rb, Rt, ...	Conc.	1 ml
1-TR017-07	Transcription factor Dp 1/TFDP1	Rb	Polyclonal	IHC(p,f), ELISA, IF, IP, WB	Hu, Ms, Rb, Rt, ...	Conc.	1 ml
1-TR018-07	Transcription factor Dp 2/TFDP2	Rb	Polyclonal	IHC(p,f), ELISA, IF, IP, WB	Hu, Ms, Rt, ...	Conc.	1 ml
1-TR019-07	Transcription factor Dp 3/TFDP3	Rb	Polyclonal	IHC(p,f), ELISA, IF, IP, WB	Hu, Ms, Rb, Rt, ...	Conc.	1 ml
1-TR020-07	Transcription factor E2F 1/E2F1	Rb	Polyclonal	IHC(p,f), ELISA, IF, IP, WB	Hu, Ms, Rt, ...	Conc.	1 ml
1-TR021-07	Transcription factor E2F 2/E2F2	Rb	Polyclonal	IHC(p,f), ELISA, IF, IP, WB	Hu, Ms, Rt, ...	Conc.	1 ml
1-TR022-07	Transcription factor E2F 3/E2F3	Rb	Polyclonal	IHC(p,f), ELISA, IF, IP, WB	Hu, Ms, Rb, Rt, ...	Conc.	1 ml
1-TR023-07	Transcription factor E2F 4/E2F4	Rb	Polyclonal	IHC(p,f), ELISA, IF, IP, WB	Hu, Ms, Rt, ...	Conc.	1 ml
1-TR024-07	Transcription factor E2F 5/E2F5	Rb	Polyclonal	IHC(p,f), ELISA, IF, IP, WB	Hu, Ms, Rt, ...	Conc.	1 ml
1-TR025-07	Transcription factor E2F 6/E2F6	Rb	Polyclonal	IHC(p,f), ELISA, IF, IP, WB	Hu, Ms, Rt, ...	Conc.	1 ml
1-TR026-07	Transcription factor E2F 8/E2F8	Rb	Polyclonal	IHC(p,f), ELISA, IF, IP, WB	Hu, Ms, Rb, Rt, ...	Conc.	1 ml
1-TR027-07	Transcription factor E3/TFE3	Rb	Polyclonal	IHC(p,f), ELISA, IF, WB	Hu, Ms, Rt, ...	Conc.	1 ml
1-TR028-07	Transcription factor E4F 1/E4F1	Rb	Polyclonal	IHC(p,f), ELISA, IF, WB	Hu, Ms, Rt, ...	Conc.	1 ml
1-TR029-07	Transcription factor Maf isoform a/c-Maf	Rb	Polyclonal	IHC(p,f), ELISA, IF, IP, WB	Hu, Ms, Rt, ...	Conc.	1 ml
1-TR030-07	Transcription factor Maf isoform a/c-Maf	Rb	Polyclonal	IHC(p,f), ELISA, IF, IP, WB	Hu, Ms, Rt, ...	Conc.	1 ml
1-TR031-07	Transcription factor related to Brachyury gene/TBR1	Rb	Polyclonal	IHC(p,f), ELISA, IF, WB	Hu, Ms, Rt, ...	Conc.	1 ml
1-TR032-07	Transcription factor RelB	Rb	Polyclonal	IHC(p,f), ELISA, IF, IP, WB	Hu, Ms, Rb, Rt, ...	Conc.	1 ml
1-TR033-07	Transcription factor Tel 2/ETV7	Rb	Polyclonal	IHC(p,f), ELISA, IF, IP, WB	Hu, Ms, Rb, Rt, ...	Conc.	1 ml
1-TR034-07	Transcription initiation factor TFIID subunit 1/KAT4	Rb	Polyclonal	IHC(p,f), ELISA, IF, IP	Hu, Ms, Rt, ...	Conc.	1 ml
1-TR035-07	Transcription initiation factor TFIID subunit 12/TAF12	Rb	Polyclonal	IHC(p,f), ELISA, IF, IP, WB	Hu, Ms, Rt, ...	Conc.	1 ml
1-TR036-07	Transcriptional activator Myb/c-Myb	Rb	Polyclonal	IHC(p,f), ELISA, IF, IP, WB	Hu, Ms, Rb, Rt, ...	Conc.	1 ml
1-TR037-07	Transcriptional co repressor Sin 3A	Rb	Polyclonal	IHC(p,f), ELISA, IF, IP, WB	Hu, Ms, Rt, ...	Conc.	1 ml
1-TR038-07	Transcriptional co repressor Sin 3B	Rb	Polyclonal	IHC(p,f), ELISA, IF, IP, WB	Hu, Ms, ...	Conc.	1 ml
1-TR039-07	Transcriptional coactivator CRSP70	Rb	Polyclonal	IHC(p,f), ELISA, IF, WB	Hu, Ms, Rb, Rt, ...	Conc.	1 ml
1-TR040-07	Transcriptional enhancer factor 3/TEF3	Rb	Polyclonal	IHC(p,f), ELISA, IF, WB	Hu, Ms, Rt, ...	Conc.	1 ml
1-TR041-07	Transcriptional enhancer factor 4/TEF4	Rb	Polyclonal	IHC(p,f), ELISA, IF, IP, WB	Hu, Ms, Rb, Rt, ...	Conc.	1 ml
1-TR042-07	Transcriptional intermediary factor 1 alpha/TRIM24	Rb	Polyclonal	IHC(p,f), ELISA, IF, IP, WB	Hu, Ms, Rb, Rt, ...	Conc.	1 ml
1-TR043-07	Transcriptional intermediary factor 1 gamma/TRIM33	Rb	Polyclonal	IHC(p,f), ELISA, IF, IP, WB	Hu, Ms, Rt, ...	Conc.	1 ml
1-TR044-07	Transcriptional repressor CTCF	Rb	Polyclonal	IHC(p,f), ELISA, IF, IP, WB	Hu, Ms, Rt, ...	Conc.	1 ml
1-TR045-07	Transducer of CREB protein 1/TORC1	Rb	Polyclonal	IHC(p,f), ELISA, IF, IP, WB	Hu, Ms, Rt, ...	Conc.	1 ml
1-TR046-07	Transducer of CREB protein 2/TORC2	Rb	Polyclonal	IHC(p,f), ELISA, IF, IP, WB	Hu, Ms, Rt, ...	Conc.	1 ml
1-TR047-07	Transducin beta like 1 X linked receptor 1/TBL1XR1	Rb	Polyclonal	IHC(p,f), ELISA, IF, IP, WB	Hu, Ms, Rb, Rt, ...	Conc.	1 ml
1-TR048-07	Transducin beta like 1 X linked/TBL1X	Rb	Polyclonal	IHC(p,f), ELISA, IF, IP, WB	Hu, Ms, Rb, Rt, ...	Conc.	1 ml
1-TR049-07	Transducin beta like 1 Y linked/TBL1Y	Rb	Polyclonal	IHC(p,f), ELISA, IF, IP, WB	Hu, ...	Conc.	1 ml

Please note that almost all antibodies are also available in other formats. Just ask our customer service team. Errors and misprints excepted.

Cat-No.	Product Name	Source	Clone	Application	Reactivity	Format	Quantity
1-TR050-07	Transducin-like enhancer of split 1/TLE1	Ms	1F5	IHC(p,f)	Hu	Conc.	1 ml
1-TR051-07	Transferrin	Rb	Polyclonal	IHC(p,f), ELISA, IF, IP, WB	Hu, ...	Conc.	1 ml
1-TR052-07	Transferrin	Ms	1F10	IHC(p,f), ELISA, IF, IP	Hu, ...	Conc.	1 ml
1-TR053-07	Transferrin receptor 2/TFR2	Rb	Polyclonal	IHC(p,f), ELISA, IF, WB	Hu, Ms, Rt, ...	Conc.	1 ml
1-TR054-07	Transforming acidic coiled coil containing protein 1/TACC1	Rb	Polyclonal	IHC(p,f), ELISA, IF, IP, WB	Hu, Ms, Rt, ...	Conc.	1 ml
1-TR055-07	Transforming acidic coiled coil containing protein 2/TACC2	Rb	Polyclonal	IHC(p,f), ELISA, IF, IP, WB	Hu, Ms, Rb, Rt, ...	Conc.	1 ml
1-TR056-07	Transforming growth factor alpha/TGF alpha	Ms	1E8-G6	IHC(p), ELISA, IF	Hu	Conc.	1 ml
1-TR057-07	Transforming growth factor alpha/TGF alpha	Rb	Polyclonal	IHC(p,f), ELISA, IF, IP, WB	Hu, Ms, Rb, Rt, ...	Conc.	1 ml
1-TR058-07	Transforming growth factor beta 5/TGF beta 5	Rb	Polyclonal	IHC(p,f), ELISA, IF, IP, WB		Conc.	1 ml
1-TR059-07	Transforming growth factor beta 1/TGF beta 1	Rb	Polyclonal	IHC(p,f), ELISA, IF, IP, WB	Hu, Ms, Rb, Rt, ...	Conc.	1 ml
1-TR060-07	Transforming growth factor beta 1/TGF beta 1	Rb	Polyclonal	IHC(p,f), ELISA, IF, IP, WB	Hu, ...	Conc.	1 ml
1-TR061-07	Transforming growth factor beta 1/TGF beta 1	Rb	Polyclonal	IHC(p,f), ELISA, IF, WB	Hu, ...	Conc.	1 ml
1-TR062-07	Transforming growth factor beta 1/TGF beta 1 (C-terminal)	Rb	Polyclonal	IHC(p,f), ELISA, IF, IP, WB	Hu, Ms, Rb, Rt, ...	Conc.	1 ml
1-TR063-07	Transforming growth factor beta 2/TGF beta 2	Rb	Polyclonal	IHC(p,f), ELISA, IF, IP, WB	Hu, Ms, Rb, Rt, ...	Conc.	1 ml
1-TR064-07	Transforming growth factor beta 2/TGF beta 2	Rb	Polyclonal	IHC(p,f), ELISA, IF, WB	Hu, Ms, Rb, Rt, ...	Conc.	1 ml
1-TR065-07	Transforming growth factor beta 3/TGF beta 3	Rb	Polyclonal	IHC(p,f), ELISA, IF, IP, WB	Hu, Ms, Rb, Rt, ...	Conc.	1 ml
1-TR066-07	Transforming growth factor beta 3/TGF beta 3 propeptide	Rb	Polyclonal	IHC(p,f), ELISA, IF, IP, WB	Hu, Ms, Rb, Rt, ...	Conc.	1 ml
1-TR067-07	Transforming growth factor beta 4/TGF beta 4	Rb	Polyclonal	IHC(p,f), ELISA, IF, WB	Hu, Ms, Rt, ...	Conc.	1 ml
1-TR068-07	Transforming growth factor beta 4/TGF beta 4	Rb	Polyclonal	IHC(p,f), ELISA, IF, IP, WB	Hu, Ms, Rt, ...	Conc.	1 ml
1-TR069-07	Transforming growth factor beta receptor 1/TGFBR1	Rb	Polyclonal	IHC(p,f), ELISA, FACS, IF, WB	Hu, Ms, Rt, ...	Conc.	1 ml
1-TR070-07	Transforming growth factor beta receptor 2/TGFBR2	Rb	Polyclonal	IHC(p,f), ELISA, IF, IP, WB	Hu, Ms, Rb, Rt, ...	Conc.	1 ml
1-TR071-07	Transforming growth factor beta receptor 3/TGFBR3	Rb	Polyclonal	IHC(p,f), ELISA, IF, IP, WB	Hu, Ms, Rt, ...	Conc.	1 ml
1-TR072-07	Transforming growth factor beta regulator 1/TBRG1	Rb	Polyclonal	IHC(p,f), ELISA, IF, IP, WB	Hu, Ms, Rb, Rt, ...	Conc.	1 ml
1-TR073-07	Transforming protein p21/HRAS	Rb	Polyclonal	IHC(p,f), ELISA, IF, IP, WB	Hu, Ms, Rb, Rt, ...	Conc.	1 ml
1-TR074-07	Transforming protein p21/HRAS+KRAS	Rb	Polyclonal	IHC(p,f), ELISA, IF, IP, WB	Hu, Ms, Rt, ...	Conc.	1 ml
1-TR075-07	Transgelin 2/TAGLN2	Rb	Polyclonal	IHC(p,f), ELISA, IF, IP, WB	Hu, Ms, Rt, ...	Conc.	1 ml
1-TR076-07	Transglutaminase 1/TGM1	Rb	Polyclonal	IHC(p,f), ELISA, IF, IP, WB	Hu, Ms, Rt, ...	Conc.	1 ml
1-TR077-07	Transglutaminase 2/TGM2 Cellular/Tissue	Ms	CUB7402	IHC(p,f), ELISA, WB, IF	Hu, Gp, Ms, Rt, Rb, Dg	Conc.	1 ml
1-TR078-07	Transglutaminase 2/TGM2	Rb	Polyclonal	IHC(p,f), ELISA, IF, IP, WB	Hu, Ms, Rt, ...	Conc.	1 ml
1-TR079-07	Transglutaminase 2/TGM2	Rb	Polyclonal	IHC(p,f), ELISA, IF, IP	Hu, Ms, Rt, ...	Conc.	1 ml
1-TR080-07	Transglutaminase 3/TGM3	Rb	Polyclonal	IHC(p,f), ELISA, IF, IP, WB	Hu, Ms, Rb, Rt, ...	Conc.	1 ml
1-TR081-07	Transglutaminase 6/TGM6	Rb	Polyclonal	IHC(p,f), ELISA, IF, WB	Hu, Ms, Rt, ...	Conc.	1 ml
1-TR082-07	Transient receptor potential cation channel C1/TrpC1	Ms	1F1	WB, ICC	Hu, Ms, Rt	Conc.	1 ml
1-TR083-07	Transient receptor potential cation channel C3/TrpC3	Rb	Polyclonal	IHC(p,f), ELISA, IF, IP, WB	Hu, Ms, Rb, Rt, ...	Conc.	1 ml
1-TR084-07	Transient receptor potential cation channel C6/TrpC6	Rb	Polyclonal	IHC(p,f), ELISA, FACS, IF, IP, WB	Hu, Ms, Rb, Rt, ...	Conc.	1 ml
1-TR085-07	Transient receptor potential cation channel M2/TrpM2	Rb	Polyclonal	IHC(f), ELISA, FACS, IF, IP, WB	Hu, Ms, Rt, ...	Conc.	1 ml
1-TR086-07	Transient receptor potential cation channel M7/TrpM7	Ms	N74/25	WB, IP, ICC	Hu, Ms, Rt	Conc.	1 ml
1-TR087-07	Transient receptor potential cation channel M7/TrpM7	Rb	Polyclonal	IHC(p,f), ELISA, IF, WB	Hu, Ms, Rb, Rt, ...	Conc.	1 ml
1-TR088-07	Transient receptor potential cation channel V1/TrpV1	Ms	N221/17	WB, ICC	Ms, Rt	Conc.	1 ml
1-TR089-07	Transient receptor potential cation channel V1/TrpV1	Rb	Polyclonal	IHC(p,f), ELISA, IF, IP, WB	Hu, Ms, Rt, ...	Conc.	1 ml
1-TR090-07	Transient receptor potential cation channel V4/TrpV4	Rb	Polyclonal	IHC(p,f), ELISA, IF, IP, WB	Hu, Ms, Rt, ...	Conc.	1 ml
1-TR091-07	Transient receptor potential channel 4/TrpC4	Ms	N77/15	WB, IP, ICC	Hu, Ms, Rt	Conc.	1 ml
1-TR092-07	Transient receptor potential channel 5/TrpC5	Ms	N67/15	IHC, WB, IP	Hu, Ms, Rt	Conc.	1 ml
1-TR093-07	Transient receptor potential channel 7/TrpC7	Ms	N64A/36	IHC, WB, IP	Hu, Ms, Rt	Conc.	1 ml
1-TR094-07	Transketolase (C-terminal)	Rb	Polyclonal	IHC(p,f), ELISA, IF, IP, WB	Apple, ...	Conc.	1 ml
1-TR095-07	Transketolase (N-terminal)	Rb	Polyclonal	IHC(p,f), ELISA, IF, IP, WB	Apple, ...	Conc.	1 ml
1-TR096-07	Transketolase like 1/TKTL1	Rb	Polyclonal	IHC(p,f), ELISA, IF, IP, WB	Hu, Ms, Rb, Rt, ...	Conc.	1 ml
1-TR097-07	Translationally controlled tumor protein/TCTP	Rb	Polyclonal	IHC(p,f), ELISA, IF, IP, WB	Hu, Ms, Rb, Rt, ...	Conc.	1 ml

Please note that almost all antibodies are also available in other formats. Just ask our customer service team. Errors and misprints excepted.

Cat-No.	Product Name	Source	Clone	Application	Reactivity	Format	Quantity
1-TR098-07	Translocase of inner mitochondrial membrane 8A/TIMM8A	Rb	Polyclonal	IHC(p,f), ELISA, IF, WB	Hu, Ms, Rt, ...	Conc.	1 ml
1-TR099-07	Translocase of inner mitochondrial membrane 17A/TIMM17A	Rb	Polyclonal	IHC(p,f), ELISA, IF, IP, WB	Hu, Ms, Rt, ...	Conc.	1 ml
1-TR100-07	Translocated in liposarcoma/TLS/FUS	Rb	Polyclonal	IHC(p,f), ELISA, IF, IP, WB	Hu, Ms, Rb, Rt, ...	Conc.	1 ml
1-TR101-07	Transmembrane 4 superfamily member 3/TM4SF3	Rb	Polyclonal	IHC(p,f), ELISA, FACS, IF, IP, WB	Hu, Ms, Rt, ...	Conc.	1 ml
1-TR102-07	Transmembrane 4 superfamily member 3/TM4SF3	Rb	Polyclonal	IHC(p,f), ELISA, FACS, IF, WB	Hu, Ms, Rt, ...	Conc.	1 ml
1-TR103-07	Transmembrane 7 superfamily member 2/TM7SF2	Rb	Polyclonal	IHC(p,f), ELISA, IF, IP, WB	Hu, ...	Conc.	1 ml
1-TR104-07	Transmembrane 9 superfamily member 1/TM9SF1	Rb	Polyclonal	IHC(p,f), ELISA, IF, IP, WB	Hu, Ms, Rt, ...	Conc.	1 ml
1-TR105-07	Transmembrane 9 superfamily member 4/TM9SF4	Rb	Polyclonal	IHC(p,f), ELISA, IF, IP, WB	Hu, Ms, Rt, ...	Conc.	1 ml
1-TR106-07	Transmembrane and immunoglobulin domain containing 1/TMIGD1	Rb	Polyclonal	IHC(p,f), ELISA, FACS, IF, WB	Hu, Ms, Rt, ...	Conc.	1 ml
1-TR107-07	Transmembrane and ubiquitin like domain containing 1/TMUB1	Rb	Polyclonal	IHC(p,f), ELISA, IF, IP, WB	Hu, Ms, ...	Conc.	1 ml
1-TR108-07	Transmembrane emp24 domain containing 4/TMED4	Rb	Polyclonal	IHC(p,f), ELISA, IF, IP, WB	Hu, Ms, Rb, Rt, ...	Conc.	1 ml
1-TR109-07	Transmembrane emp24 domain containing 10/TMP21	Rb	Polyclonal	IHC(p,f), ELISA, IF, WB	Hu, Ms, Rt, ...	Conc.	1 ml
1-TR110-07	Transmembrane phosphatase with tensin homology/TPTE	Rb	Polyclonal	IHC(p,f), ELISA, IF, IP, WB	Hu, Ms, ...	Conc.	1 ml
1-TR111-07	Transmembrane protease serine 4/TMPRSS4	Rb	Polyclonal	IHC(p,f), ELISA, IF, IP, WB	Hu, Ms, Rt, ...	Conc.	1 ml
1-TR112-07	Transmembrane protease serine 5/TMPRSS5	Rb	Polyclonal	IHC(p,f), ELISA, IF, WB	Hu, Ms, Rt, ...	Conc.	1 ml
1-TR113-07	Transmembrane protein 2 like/TMEM2L	Rb	Polyclonal	IHC(p,f), ELISA, IF, IP, WB	Hu, Ms, Rb, Rt, ...	Conc.	1 ml
1-TR114-07	Transmembrane protein 12/TMEM12	Rb	Polyclonal	IHC(p,f), ELISA, IF, IP	Hu, Ms, Rt, ...	Conc.	1 ml
1-TR115-07	Transmembrane protein 16A/TMEM16A	Rb	Polyclonal	IHC(p,f), ELISA, IF, IP	Hu, Ms, Rt, ...	Conc.	1 ml
1-TR116-07	Transmembrane protein 18/TMEM18	Rb	Polyclonal	IHC(p,f), ELISA, IF, WB	Hu, Ms, Rb, Rt, ...	Conc.	1 ml
1-TR117-07	Transmembrane protein 49/TMEM49	Rb	Polyclonal	IHC(p,f), ELISA, FACS, IF, WB	Hu, Ms, Rb, Rt, ...	Conc.	1 ml
1-TR118-07	Transmembrane protein 59 like/TMEM59L	Rb	Polyclonal	IHC(p,f), ELISA, IF	Hu, Ms, Rt, ...	Conc.	1 ml
1-TR119-07	Transmembrane protein 59/TMEM59	Rb	Polyclonal	IHC(p,f), ELISA, IF, WB	Hu, Ms, Rb, Rt, ...	Conc.	1 ml
1-TR120-07	Transmembrane protein 74/TMEM74	Rb	Polyclonal	IHC(p,f), ELISA, IF, WB	Hu, ...	Conc.	1 ml
1-TR121-07	Transmembrane protein 90B/TMEM90b	Ms	L42/17	WB, ICC	Ms, Rt	Conc.	1 ml
1-TR122-07	Transmembrane protein 91/TMEM91	Ms	N160/21	WB, ICC	Ms	Conc.	1 ml
1-TR123-07	Transmembrane protein 106B/TMEM106B	Rb	Polyclonal	IHC(p,f), ELISA, IF, WB	Hu, Ms, Rb, Rt, ...	Conc.	1 ml
1-TR124-07	Transmembrane protein 132A/TMEM132A	Rb	Polyclonal	IHC(p,f), ELISA, IF, WB	Hu, Ms, Rb, Rt, ...	Conc.	1 ml
1-TR125-07	Transmembrane protein 142B/TMEM142B	Rb	Polyclonal	IHC(p,f), ELISA, IF, WB	Hu, Ms, Rt, ...	Conc.	1 ml
1-TR126-07	Transmembrane protein 147/TMEM147	Rb	Polyclonal	IHC(p,f), ELISA, IF, IP, WB	Hu, Ms, Rt, ...	Conc.	1 ml
1-TR127-07	Transmembrane protein 158/TMEM158	Rb	Polyclonal	IHC(p,f), ELISA, IF, WB	Hu, Ms, Rt, ...	Conc.	1 ml
1-TR128-07	Transmembrane protein 161A/TMEM161A	Rb	Polyclonal	IHC(p,f), ELISA, IF, IP, WB	Hu, Ms, Rb, Rt, ...	Conc.	1 ml
1-TR129-07	Transmembrane protein 166/TMEM166	Rb	Polyclonal	IHC(p,f), ELISA, IF, IP, WB	Hu, Ms, Rt, ...	Conc.	1 ml
1-TR130-07	Transmembrane protein 173/TMEM173	Rb	Polyclonal	IHC(p,f), ELISA, IF, IP	Hu, Ms, Rt, ...	Conc.	1 ml
1-TR131-07	Transmembrane protein 176B/TMEM176B	Rb	Polyclonal	IHC(p,f), ELISA, IF, WB	Hu, ...	Conc.	1 ml
1-TR132-07	Transmembrane protein Bet/DNER	Rb	Polyclonal	IHC(p,f), ELISA, IF, WB	Hu, Ms, Rt, ...	Conc.	1 ml
1-TR133-07	Transporter 1 ATP binding cassette sub family B/TAP1	Rb	Polyclonal	IHC(p,f), ELISA, IF, IP, WB	Hu, Ms, Rb, Rt, ...	Conc.	1 ml
1-TR134-07	Transporter 2 ATP binding cassette sub family B/TAP2	Rb	Polyclonal	IHC(p,f), ELISA, IF, IP, WB	Hu, Ms, Rb, Rt, ...	Conc.	1 ml
1-TR135-07	Transportin 1	Rb	Polyclonal	IHC(p,f), ELISA, IF, WB	Hu, Ms, Rb, Rt, ...	Conc.	1 ml
1-TR136-07	Transthyretin/Prealbumin	Rb	Polyclonal	IHC(p,f), ELISA, IF, IP, WB	Hu, Ms, Rt, ...	Conc.	1 ml
1-TR137-07	Trefoil factor 1/TFF1	Rb	Polyclonal	IHC(p,f), ELISA, IF, IP	Hu, Ms, Rt, ...	Conc.	1 ml
1-TR138-07	Trefoil factor 2/TFF2	Rb	Polyclonal	IHC(p,f), ELISA, IF	Hu, Ms, Rt, ...	Conc.	1 ml
1-TR139-07	Trefoil factor 3/TFF3	Rb	Polyclonal	IHC(p,f), ELISA, IF, IP, WB	Hu, Ms, Rt, ...	Conc.	1 ml
1-TR140-07	Triad domain containing protein 3/TRIAD3	Rb	Polyclonal	IHC(p,f), ELISA, IF, WB	Hu, Ms, Rt, ...	Conc.	1 ml
1-TR141-07	Tribbles homolog 2/TRIB2	Rb	Polyclonal	IHC(p,f), ELISA, IF, IP, WB	Hu, Ms, Rb, Rt, ...	Conc.	1 ml
1-TR142-07	Tribbles homolog 3/TRIB3	Rb	Polyclonal	IHC(p,f), ELISA, IF, IP, WB	Hu, Ms, Rb, Rt, ...	Conc.	1 ml
1-TR143-07	Trichoplein keratin filament binding protein/TCHP	Rb	Polyclonal	IHC(p,f), ELISA, IF, IP, WB	Hu, Ms, Rt, ...	Conc.	1 ml
1-TR144-07	Triggering receptor expressed on myeloid cells 1/TREM1	Rb	Polyclonal	IHC(p,f), ELISA, IF, IP, WB	Hu, Ms, Rt, ...	Conc.	1 ml
1-TR145-07	Triggering receptor expressed on myeloid cells 1/TREM1	Rb	Polyclonal	IHC(p,f), ELISA, IF, WB	Ms, Rt, ...	Conc.	1 ml

Please note that almost all antibodies are also available in other formats. Just ask our customer service team. Errors and misprints excepted.

Cat-No.	Product Name	Source	Clone	Application	Reactivity	Format	Quantity
1-TR146-07	Triggering receptor expressed on myeloid cells 2/TREM2	Rb	Polyclonal	IHC(p,f), ELISA, IF, IP, WB	Hu, Ms, Rt, ...	Conc.	1 ml
1-TR147-07	Triggering receptor expressed on myeloid cells like 1/TREML1	Rb	Polyclonal	IHC(p,f), ELISA, FACS, IF, IP, WB	Hu, Ms, Rt, ...	Conc.	1 ml
1-TR148-07	Triggering receptor expressed on myeloid cells like 2/TREML2	Rb	Polyclonal	IHC(p,f), ELISA, FACS, IF, IP, WB	Hu, Ms, Rt, ...	Conc.	1 ml
1-TR149-07	Trinucleotide repeat containing 6B/TNRC6B	Rb	Polyclonal	IHC(p,f), ELISA, IF, WB	Hu, Ms, Rt, ...	Conc.	1 ml
1-TR150-07	Trinucleotide repeat containing 12/p400	Rb	Polyclonal	IHC(p,f), ELISA, IF	Hu, Ms, Rt, ...	Conc.	1 ml
1-TR151-07	Triosephosphate isomerase	Rb	Polyclonal	IHC(p,f), ELISA, IF, IP, WB	Hu, Ms, Rb, Rt, ...	Conc.	1 ml
1-TR152-07	Tripartite motif protein 3/TRIM3	Rb	Polyclonal	IHC(p,f), ELISA, IF, WB	Hu, Ms, Rt, ...	Conc.	1 ml
1-TR153-07	Tripartite motif protein 5/TRIM5	Rb	Polyclonal	IHC(p,f), ELISA, IF, WB	Hu, ...	Conc.	1 ml
1-TR154-07	Tripartite motif protein 6/TRIM6	Rb	Polyclonal	IHC(p,f), ELISA, IF, WB	Hu, Ms, Rb, Rt, ...	Conc.	1 ml
1-TR155-07	Tripartite motif protein 8/TRIM8	Rb	Polyclonal	IHC(p,f), ELISA, IF, WB	Hu, Ms, Rt, ...	Conc.	1 ml
1-TR156-07	Tripartite motif protein 10/TRIM10	Rb	Polyclonal	IHC(p,f), ELISA, IF, WB	Hu, Ms, Rt, ...	Conc.	1 ml
1-TR157-07	Tripartite motif protein 11/TRIM11	Rb	Polyclonal	IHC(p,f), ELISA, IF, WB	Hu, Ms, Rt, ...	Conc.	1 ml
1-TR158-07	Tripartite motif protein 17/TRIM17	Rb	Polyclonal	IHC(p,f), ELISA, IF, WB	Hu, ...	Conc.	1 ml
1-TR159-07	Tripartite motif protein 25/TRIM25	Rb	Polyclonal	IHC(p,f), ELISA, IF, IP, WB	Hu, ...	Conc.	1 ml
1-TR160-07	Tripartite motif protein 28/TRIM28	Rb	Polyclonal	IHC(p,f), ELISA, IF, IP, WB	Hu, Ms, Rt, ...	Conc.	1 ml
1-TR161-07	Tripartite motif protein 29/TRIM29	Rb	Polyclonal	IHC(p,f), ELISA, IF, IP, WB	Hu, Ms, Rt, ...	Conc.	1 ml
1-TR162-07	Tripartite motif protein 31/TRIM31	Rb	Polyclonal	IHC(p,f), ELISA, IF, IP, WB	Hu, ...	Conc.	1 ml
1-TR163-07	Tripartite motif protein 32/TRIM32	Rb	Polyclonal	IHC(p,f), ELISA, IF, IP, WB	Hu, Ms, Rt, ...	Conc.	1 ml
1-TR164-07	Tripartite motif protein 35/TRIM35	Rb	Polyclonal	IHC(p,f), ELISA, IF, WB	Hu, Ms, Rt, ...	Conc.	1 ml
1-TR165-07	Tripartite motif protein 36/TRIM36	Rb	Polyclonal	IHC(p,f), ELISA, IF, WB	Hu, Ms, Rt, ...	Conc.	1 ml
1-TR166-07	Tripartite motif protein 41/TRIM41	Rb	Polyclonal	IHC(p,f), ELISA, IF, WB	Hu, Ms, Rt, ...	Conc.	1 ml
1-TR167-07	Tripartite motif protein 47/TRIM47	Rb	Polyclonal	IHC(p,f), ELISA, IF, IP, WB	Hu, Ms, Rb, Rt, ...	Conc.	1 ml
1-TR168-07	Tripartite motif protein 50/TRIM50	Rb	Polyclonal	IHC(p,f), ELISA, IF, WB	Hu, Ms, Rt, ...	Conc.	1 ml
1-TR169-07	Tripeptidyl peptidase 1/TPP1	Rb	Polyclonal	IHC(p,f), ELISA, IF, WB	Hu, Ms, Rt, ...	Conc.	1 ml
1-TR170-07	tRNA splicing endonuclease subunit SEN2	Rb	Polyclonal	IHC(p,f), ELISA, IF, WB	Hu, Ms, Rt, ...	Conc.	1 ml
1-TR171-07	tRNA splicing endonuclease subunit SEN15	Rb	Polyclonal	IHC(p,f), ELISA, IF, WB	Hu, Ms, Rt, ...	Conc.	1 ml
1-TR172-07	Tropomyosin 1	Rb	Polyclonal	IHC(p,f), ELISA, IF, WB	Hu, Ms, Rt, ...	Conc.	1 ml
1-TR173-07	Tropomyosin 2	Rb	Polyclonal	IHC(p,f), ELISA, IF, IP, WB	Hu, Ms, Rt, ...	Conc.	1 ml
1-TR174-07	Troponin I	Rb	Polyclonal	IHC(p,f), ELISA, IF, IP, WB	Hu, Ms, Rb, Rt, ...	Conc.	1 ml
1-TR175-07	Troponin T	Rb	Polyclonal	IHC(p,f), ELISA, IF, IP, WB	Hu, Ms, Rb, Rt, ...	Conc.	1 ml
1-TR176-07	Trypsin inhibitor/CRISP8	Rb	Polyclonal	IHC(p,f), ELISA, IF, WB	Hu, Ms, Rt, ...	Conc.	1 ml
1-TR177-07	Tryptase	Ms	G3	IHC(p,f)	Hu	Conc.	1 ml
1-TR178-07	Tryptase/TPSB2	Rb	Polyclonal	IHC(p,f), ELISA, IF, IP, WB	Hu, Ms, Rb, Rt, ...	Conc.	1 ml
1-TR179-07	Tryptophan hydroxylase 1/TPH1	Rb	Polyclonal	IHC(p,f), ELISA, IF, WB	Hu, Ms, Rb, Rt, ...	Conc.	1 ml
1-TR180-07	Tryptophan hydroxylase 2/TPH2	Rb	Polyclonal	IHC(p,f), ELISA, IF, WB	Hu, Ms, Rt, ...	Conc.	1 ml
1-TR181-07	Tryptophan rich protein/WRB	Rb	Polyclonal	IHC(p,f), ELISA, IF, WB	Hu, Ms, Rb, Rt, ...	Conc.	1 ml
1-TS001-07	Tsukushin/LRRC54	Rb	Polyclonal	IHC(p,f), ELISA, IF, WB	Hu, Ms, Rb, Rt, ...	Conc.	1 ml
1-TU001-07	Tubby like protein 3/TULP3	Rb	Polyclonal	IHC(p,f), ELISA, IF, WB	Hu, Ms, Rt, ...	Conc.	1 ml
1-TU002-07	Tubby protein homolog 1/TUB 1	Rb	Polyclonal	IHC(p,f), ELISA, IF, WB	Hu, Ms, Rt, ...	Conc.	1 ml
1-TU003-07	Tuberin/TSC2	Rb	Polyclonal	IHC(p,f), ELISA, IF, IP, WB	Hu, Ms, Rb, Rt, ...	Conc.	1 ml
1-TU004-07	Tubulin	Ms	AE-8	IHC(p,f)	Hu	Conc.	1 ml
1-TU005-07	Tubulin alpha	Ms	TU-02	IHC(p), WB, ELISA, FACS, IP, ICC	Hu, Ms, Rt	Conc.	1 ml
1-TU006-07	Tubulin alpha	Ms	TU-16	IHC(p,f), WB, IP, ICC	Ch, Pg, Hu, Ms, Rt	Conc.	1 ml
1-TU007-07	Tubulin alpha	Rb	Polyclonal	IHC(p,f), ELISA, IF, IP, WB	Hu, Ms, Rt, ...	Conc.	1 ml
1-TU008-07	Tubulin alpha 4A	Rb	Polyclonal	IHC(p,f), ELISA, IF, WB	Hu, Ms, ...	Conc.	1 ml
1-TU009-07	Tubulin alpha 6	Rb	Polyclonal	IHC(p,f), ELISA, IF, IP, WB	Hu, Ms, Rb, Rt, ...	Conc.	1 ml
1-TU010-07	Tubulin beta	Rb	Polyclonal	IHC(p,f), ELISA, IF, IP	Hu, Ms, Rt, ...	Conc.	1 ml
1-TU011-07	Tubulin beta	Rb	Polyclonal	IHC(p,f), ELISA, IF	Hu, Ms, Rt, ...	Conc.	1 ml
1-TU012-07	Tubulin beta 3	Rb	Polyclonal	IHC(p,f), ELISA, IF, IP, WB	Hu, Ms, Rt, ...	Conc.	1 ml
1-TU013-07	Tubulin beta 3	Rb	Polyclonal	IHC(p,f), ELISA, IF, IP, WB	Hu, Ms, Rb, Rt, ...	Conc.	1 ml

Please note that almost all antibodies are also available in other formats. Just ask our customer service team. Errors and misprints excepted.

Cat-No.	Product Name	Source	Clone	Application	Reactivity	Format	Quantity
1-TU014-07	Tubulin gamma	Rb	Polyclonal	IHC(p,f), ELISA, IF, IP, WB	Hu, Ms, Rb, Rt, ...	Conc.	1 ml
1-TU015-07	Tubulin polymerization promoting protein/TPPP	Rb	Polyclonal	IHC(p,f), ELISA, IF, WB	Hu, Ms, Rt, ...	Conc.	1 ml
1-TU016-07	Tubulin specific chaperone E/TBCE	Rb	Polyclonal	IHC(p,f), ELISA, IF, WB	Hu, Ms, Rt, ...	Conc.	1 ml
1-TU017-07	Tudor domain containing 3/TDRD3	Rb	Polyclonal	IHC(p,f), ELISA, IF, WB	Hu, Ms, Rt, ...	Conc.	1 ml
1-TU018-07	Tudor domain containing 9/TDRD9	Rb	Polyclonal	IHC(p,f), ELISA, IF, WB	Hu, Ms, Rt, ...	Conc.	1 ml
1-TU019-07	Tuftsins	Rb	Polyclonal	IHC(p,f), ELISA, IF, IP	Hu, ...	Conc.	1 ml
1-TU020-07	Tumor associated antigen L6/TAAL6	Rb	Polyclonal	IHC(p,f), ELISA, FACS, IF, IP, WB	Hu, Ms, Rb, Rt, ...	Conc.	1 ml
1-TU021-07	Tumor associated antigen L6/TAAL6	Rb	Polyclonal	IHC(p,f), ELISA, IF, IP, WB	Hu, Ms, Rb, Rt, ...	Conc.	1 ml
1-TU022-07	Tumor associated calcium signal transducer 2/TACD2	Rb	Polyclonal	IHC(p,f), ELISA, FACS, IF, IP, WB	Hu, Ms, Rt, ...	Conc.	1 ml
1-TU023-07	Tumor associated glycoprotein 72/TAG 72	Ms	B72.3	IHC(p,f)	Hu	Conc.	1 ml
1-TU024-07	Tumor endothelial marker 2/RASD2	Rb	Polyclonal	IHC(p,f), ELISA, IF, IP, WB	Hu, Ms, Rt, ...	Conc.	1 ml
1-TU025-07	Tumor endothelial marker 7 related protein/PLXDC2	Rb	Polyclonal	IHC(p,f), ELISA, FACS, IF, IP, WB	Hu, Ms, Rb, Rt, ...	Conc.	1 ml
1-TU026-07	Tumor necrosis factor alpha induced protein 1/TNFAIP1	Rb	Polyclonal	IHC(p,f), ELISA, IF, IP, WB	Hu, Ms, Rt, ...	Conc.	1 ml
1-TU027-07	Tumor necrosis factor alpha induced protein 2/TNFAIP2	Rb	Polyclonal	IHC(p,f), ELISA, IF, IP, WB	Hu, Ms, Rt, ...	Conc.	1 ml
1-TU028-07	Tumor necrosis factor alpha induced protein 3 interacting protein 1/TNIP1	Rb	Polyclonal	IHC(p,f), ELISA, IF, WB	Hu, Ms, Rb, Rt, ...	Conc.	1 ml
1-TU029-07	Tumor necrosis factor alpha induced protein 3 interacting protein 2/TNIP2	Rb	Polyclonal	IHC(p,f), ELISA, IF, IP, WB	Hu, Ms, Rt, ...	Conc.	1 ml
1-TU030-07	Tumor necrosis factor alpha induced protein 3/TNFAIP3	Rb	Polyclonal	IHC(p,f), ELISA, IF, WB	Hu, Ms, Rt, ...	Conc.	1 ml
1-TU031-07	Tumor necrosis factor alpha induced protein 8 like 2/TNFAIP8L2	Rb	Polyclonal	IHC(p,f), ELISA, IF, WB	Hu, Ms, Rt, ...	Conc.	1 ml
1-TU032-07	Tumor necrosis factor alpha induced protein 8/TNFAIP8	Rb	Polyclonal	IHC(p,f), ELISA, IF, WB	Hu, Ms, Rb, Rt, ...	Conc.	1 ml
1-TU033-07	Tumor necrosis factor alpha/TNF alpha	Ms	4C6-H8	IHC(p,f), ELISA	Ms, Rt	Conc.	1 ml
1-TU034-07	Tumor necrosis factor alpha/TNF alpha	Ms	J1D9	WB, ELISA	Hu	Conc.	1 ml
1-TU035-07	Tumor necrosis factor alpha/TNF alpha	Ms	J2D10	WB, ELISA	Hu	Conc.	1 ml
1-TU036-07	Tumor necrosis factor alpha/TNF alpha	Rb	Polyclonal	IHC(p,f), ELISA, FACS, IF, IP, WB	Dg, Hs, Hu, Pg, ...	Conc.	1 ml
1-TU037-07	Tumor necrosis factor alpha/TNF alpha	Rb	Polyclonal	IHC(p,f), ELISA, FACS, IF, IP, WB	Hu, Ms, Rb, Rt, ...	Conc.	1 ml
1-TU038-07	Tumor necrosis factor alpha/TNF alpha	Rb	Polyclonal	IHC(p,f), ELISA, IF, IP, WB	Dg, Pg, Rb, ...	Conc.	1 ml
1-TU039-07	Tumor necrosis factor alpha/TNF alpha	Ms	1F6	IHC(p,f), ELISA, IF, IP, WB	Hu, ...	Conc.	1 ml
1-TU040-07	Tumor necrosis factor beta/TNF beta	Rb	Polyclonal	IHC(p,f), ELISA, IF, IP, WB	Hu, Ms, Rb, Rt, ...	Conc.	1 ml
1-TU041-07	Tumor necrosis factor ligand superfamily member 9/TNFSF9	Rb	Polyclonal	IHC(p,f), ELISA, IF, IP, WB	Hu, ...	Conc.	1 ml
1-TU042-07	Tumor necrosis factor ligand superfamily member 10/CD253	Rb	Polyclonal	IHC(p,f), ELISA, IF, IP, WB	Hu, Ms, Rt, ...	Conc.	1 ml
1-TU043-07	Tumor necrosis factor ligand superfamily member 13/CD256	Rb	Polyclonal	IHC(p,f), ELISA, IF, IP, WB	Hu, Ms, Rt, ...	Conc.	1 ml
1-TU044-07	Tumor necrosis factor ligand superfamily member 14/TNFSF14	Rb	Polyclonal	IHC(p,f), FACS, IF, IP, WB	Hu, Ms, Rt, ...	Conc.	1 ml
1-TU045-07	Tumor necrosis factor ligand superfamily member 15/TNFSF15	Rb	Polyclonal	IHC(p,f), ELISA, FACS, IF, IP, WB	Hu, Ms, Rb, Rt, ...	Conc.	1 ml
1-TU046-07	Tumor necrosis factor ligand superfamily member 18/TNFSF18	Rb	Polyclonal	IHC(p,f), ELISA, FACS, IF, IP, WB	Hu, Ms, Rt, ...	Conc.	1 ml
1-TU047-07	Tumor necrosis factor receptor 1 associated DEATH domain/TRADD	Rb	Polyclonal	IHC(p,f), ELISA, IF, IP, WB	Hu, Ms, Rt, ...	Conc.	1 ml
1-TU048-07	Tumor necrosis factor receptor 1/CD120a	Rb	Polyclonal	IHC(p,f), ELISA, IF, IP, WB	Hu, Ms, Rb, Rt, ...	Conc.	1 ml
1-TU049-07	Tumor necrosis factor receptor 2/CD120b	Rb	Polyclonal	IHC(p,f), ELISA, IF, IP, WB	Hu, Ms, Rt, ...	Conc.	1 ml
1-TU050-07	Tumor necrosis factor receptor 13B/CD267	Rb	Polyclonal	IHC(p,f), ELISA, IF, WB	Hu, ...	Conc.	1 ml
1-TU051-07	Tumor necrosis factor receptor associated factor 1/TRAF1	Rb	Polyclonal	IHC(p,f), ELISA, IF, IP, WB	Hu, Ms, Rb, Rt, ...	Conc.	1 ml
1-TU052-07	Tumor necrosis factor receptor associated factor 3/TRAF3	Rb	Polyclonal	IHC(p,f), ELISA, IF, IP, WB	Hu, Ms, Rt, ...	Conc.	1 ml

Please note that almost all antibodies are also available in other formats. Just ask our customer service team. Errors and misprints excepted.

Cat-No.	Product Name	Source	Clone	Application	Reactivity	Format	Quantity
1-TU053-07	Tumor necrosis factor receptor associated factor 4/TRAF4	Rb	Polyclonal	IHC(p,f), ELISA, IF, IP, WB	Hu, Ms, Rb, Rt, ...	Conc.	1 ml
1-TU054-07	Tumor necrosis factor receptor associated factor 6/TRAF6	Rb	Polyclonal	IHC(p,f), ELISA, IF, IP, WB	Hu, Ms, Rt, ...	Conc.	1 ml
1-TU055-07	Tumor necrosis factor receptor associated factor 7/TRAF7	Rb	Polyclonal	IHC(p,f), ELISA, IF, WB	Hu, Ms, Rt, ...	Conc.	1 ml
1-TU056-07	Tumor necrosis factor receptor superfamily member 4/CD134	Rb	Polyclonal	IHC(p,f), ELISA, FACS, IF, IP, WB	Hu, Ms, Rt, ...	Conc.	1 ml
1-TU057-07	Tumor necrosis factor receptor superfamily member 10A/CD261	Rb	Polyclonal	IHC(p,f), ELISA, IF, IP, WB	Hu, ...	Conc.	1 ml
1-TU058-07	Tumor necrosis factor receptor superfamily member 12A/CD266	Rb	Polyclonal	IHC(p,f), ELISA, IF, IP, WB	Hu, Ms, Rt, ...	Conc.	1 ml
1-TU059-07	Tumor necrosis factor receptor superfamily member 14/TNFRSF14	Rb	Polyclonal	IHC(p,f), ELISA, FACS, IF, IP, WB	Dg, Hu, ...	Conc.	1 ml
1-TU060-07	Tumor necrosis factor receptor superfamily member 18/TNFRSF18	Rb	Polyclonal	IHC(p,f), ELISA, IF, IP, WB	Hu, Ms, Rt, ...	Conc.	1 ml
1-TU061-07	Tumor necrosis factor receptor superfamily member 19/TNFRSF19	Rb	Polyclonal	IHC(p,f), ELISA, FACS, IF, IP, WB	Hu, Ms, Rb, Rt, ...	Conc.	1 ml
1-TU062-07	Tumor progression locus 2/MAP3K8	Rb	Polyclonal	IHC(p,f), ELISA, IF, IP, WB	Hu, Ms, Rb, Rt, ...	Conc.	1 ml
1-TU063-07	Tumor protein D53	Rb	Polyclonal	IHC(f), ELISA, IF, IP, WB	Hu, ...	Conc.	1 ml
1-TU064-07	Tumor protein D54	Rb	Polyclonal	IHC(p,f), ELISA, IF, IP, WB	Hu, Ms, Rb, Rt, ...	Conc.	1 ml
1-TU065-07	Tumor protein p53 binding protein 1/p53BP1	Rb	Polyclonal	IHC(p,f), ELISA, IF, IP, WB	Hu, Ms, Rb, ...	Conc.	1 ml
1-TU066-07	Tumor protein p53 inducible protein 8/TP53I8	Rb	Polyclonal	IHC(p,f), ELISA, IF, IP, WB	Hu, Ms, Rt, ...	Conc.	1 ml
1-TU067-07	Tumor protein p53 inducible protein 13/TP53I13	Rb	Polyclonal	IHC(p,f), ELISA, IF, IP, WB	Hu, Ms, Rt, ...	Conc.	1 ml
1-TU068-07	Tumor protein p73	Rb	Polyclonal	IHC(p,f), ELISA, IF, IP, WB	Hu, Ms, Rt, ...	Conc.	1 ml
1-TU069-07	Tumor protein p73 alpha	Rb	Polyclonal	IHC(p,f), ELISA, IF, IP, WB	Hu, Ms, Rt, ...	Conc.	1 ml
1-TU070-07	Tumor suppressing subtransferable candidate 3/ TSSC3	Rb	Polyclonal	IHC(p,f), ELISA, IF, IP, WB	Hu, ...	Conc.	1 ml
1-TU071-07	Tumor suppressor candidate 1/TUSC1	Rb	Polyclonal	IHC(p,f), ELISA, IF, IP, WB	Hu, Ms, ...	Conc.	1 ml
1-TU072-07	Tumor suppressor candidate 2/TUSC2	Rb	Polyclonal	IHC(p,f), ELISA, IF, IP, WB	Hu, Ms, ...	Conc.	1 ml
1-TU073-07	Tumor suppressor candidate 3/TUSC3	Rb	Polyclonal	IHC(p,f), ELISA, IF, IP, WB	Hu, Ms, Rt, ...	Conc.	1 ml
1-TU074-07	Tumor suppressor candidate 4/G21 protein	Rb	Polyclonal	IHC(p,f), ELISA, IF, IP, WB	Hu, Ms, Rb, Rt, ...	Conc.	1 ml
1-TU075-07	Tumor suppressor candidate 5/TUSC5	Rb	Polyclonal	IHC(p,f), ELISA, IF, IP, WB	Hu, Ms, Rt, ...	Conc.	1 ml
1-TU076-07	Tumor susceptibility gene 101/TSG101	Rb	Polyclonal	IHC(p,f), ELISA, IF, IP, WB	Hu, Ms, Rb, Rt, ...	Conc.	1 ml
1-TW001-07	Twinfilin 2/TWF2	Rb	Polyclonal	IHC(p,f), ELISA, IF, WB	Hu, Ms, Rt, ...	Conc.	1 ml
1-TW002-07	Twinkle/ATXN8	Rb	Polyclonal	IHC(p,f), ELISA, IF, WB	Hu, Ms, Rt, ...	Conc.	1 ml
1-TW003-07	TWIST protein	Rb	Polyclonal	IHC(p,f), ELISA, IF, IP, WB	Hu, Ms, Rt, ...	Conc.	1 ml
1-TW004-07	Twisted gastrulation protein/TWSG1	Rb	Polyclonal	IHC(p,f), ELISA, IF, WB	Hu, Ms, Rt, ...	Conc.	1 ml
1-TW005-07	Two hybrid associated protein 1/TWA1	Rb	Polyclonal	IHC(p,f), ELISA, IF, WB	Hu, Ms, Rt, ...	Conc.	1 ml
1-TY001-07	Type 4 Fanconi pancytopenia/FANCD2	Rb	Polyclonal	IHC(p,f), ELISA, IF, IP	Hu, Ms, Rb, Rt, ...	Conc.	1 ml
1-TY002-07	Tyrosinase	Ms	T311	IHC(p,f)	Hu	Conc.	1 ml
1-TY003-07	Tyrosinase	Rb	Polyclonal	IHC(p,f), ELISA, IF, IP, WB	Hu, Ms, Rt, ...	Conc.	1 ml
1-TY004-07	Tyrosinase related protein 1/TRP1	Rb	Polyclonal	IHC(p,f), ELISA, IF, IP, WB	Hu, Ms, Rt, ...	Conc.	1 ml
1-TY005-07	Tyrosinase related protein 2/TRP2	Rb	Polyclonal	IHC(p,f), ELISA, IF, IP, WB	Hu, Ms, Rb, Rt, ...	Conc.	1 ml
1-TY006-07	Tyrosine aminotransferase/Tat	Rb	Polyclonal	IHC(p,f), ELISA, IF, IP, WB	Hu, Ms, Rt, ...	Conc.	1 ml
1-TY007-07	Tyrosine hydroxylase/THY	Rb	Polyclonal	IHC(p,f), ELISA, IF, IP, WB	Hu, Ms, Rt, ...	Conc.	1 ml
1-TY008-07	Tyrosine kinase 2/TYK2	Rb	Polyclonal	IHC(p,f), WB	Hu, Ms, Rt, ...	Conc.	1 ml
1-TY009-07	Tyrosine kinase 2/TYK2	Rb	Polyclonal	IHC(p,f), ELISA, IF, IP, WB	Hu, Ms, ...	Conc.	1 ml
1-TY010-07	Tyrosine kinase 3/TYK3	Rb	Polyclonal	IHC(p,f), ELISA, IF, IP, WB	Hu, Ms, Rt, ...	Conc.	1 ml
1-TY011-07	Tyrosine kinase non receptor 1/TNK1	Rb	Polyclonal	IHC(p,f), ELISA, IF, IP, WB	Hu, Ms, Rt, ...	Conc.	1 ml
1-TY012-07	Tyrosine kinase WEE1	Rb	Polyclonal	IHC(p,f), ELISA, IF, IP, WB	Hu, Ms, Rb, Rt, ...	Conc.	1 ml
1-TY013-07	Tyrosine protein kinase LYN	Rb	Polyclonal	IHC(p,f), ELISA, IF, IP, WB	Hu, Ms, Rb, Rt, ...	Conc.	1 ml
1-TY014-07	Tyrosine protein kinase receptor Tie-1	Rb	Polyclonal	IHC(p,f), ELISA, IF, IP, WB	Hu, Ms, Rt, ...	Conc.	1 ml
1-TY015-07	Tyrosine protein phosphatase non receptor type 11/PTPN11	Rb	Polyclonal	IHC(p,f), ELISA, IF, WB	Hu, Ms, Rb, Rt, ...	Conc.	1 ml
1-TY016-07	Tyrosine receptor kinase A/Trk A	Rb	Polyclonal	IHC(p,f), ELISA, IF, IP, WB	Hu, Ms, Rt, ...	Conc.	1 ml

Please note that almost all antibodies are also available in other formats. Just ask our customer service team. Errors and misprints excepted.

Cat-No.	Product Name	Source	Clone	Application	Reactivity	Format	Quantity
1-TY017-07	Tyrosine receptor kinase A/Trk A/B/C	Rb	Polyclonal	IHC(p,f), ELISA, IF, IP, WB	Hu, Ms, Rt, ...	Conc.	1 ml
1-TY018-07	Tyrosine receptor kinase B/Trk B	Rb	Polyclonal	IHC(p,f), ELISA, IF, IP, WB	Hu, Ms, Rt, ...	Conc.	1 ml
1-TY019-07	Tyrosine receptor kinase B/Trk B	Rb	Polyclonal	IHC(p,f), ELISA, IF, IP, WB	Hu, Ms, Rt, ...	Conc.	1 ml
1-TY020-07	Tyrosine receptor kinase C/Trk C	Rb	Polyclonal	IHC(p,f), ELISA, IF, IP, WB	Hu, Ms, Rt, ...	Conc.	1 ml
1-TY021-07	Tyrosylprotein sulfotransferase 1/TPST1	Rb	Polyclonal	IHC(p,f), ELISA, IF, IP, WB	Hu, Ms, Rb, Rt, ...	Conc.	1 ml
1-U3001-07	U3 small nucleolar RNA associated protein 14A/UTP14A	Rb	Polyclonal	IHC(p,f), ELISA, IF, IP, WB	Hu, ...	Conc.	1 ml
1-UB001-07	Ubiquinol cytochrome c reductase core protein 1/UQCRC1	Rb	Polyclonal	IHC(p,f), ELISA, IF, IP, WB	Hu, Ms, Rt, ...	Conc.	1 ml
1-UB002-07	Ubiquinol cytochrome c reductase core protein 2/UQCRC2	Rb	Polyclonal	IHC(p,f), ELISA, IF, IP, WB	Hu, Ms, Rb, Rt, ...	Conc.	1 ml
1-UB003-07	Ubiquinol cytochrome c reductase rieske iron sulphur/UQCRFS1	Rb	Polyclonal	IHC(p,f), ELISA, IF, IP, WB	Hu, Ms, Rb, Rt, ...	Conc.	1 ml
2-UB004-10	Ubiquitin	Rb	Polyclonal	IHC(p,f)	Hu, Ms, Rt, Cw	RTU	3 ml
1-UB005-07	Ubiquitin	Rb	Polyclonal	IHC(p,f), ELISA, IF, WB	Hu, Ms, Rt, ...	Conc.	1 ml
1-UB006-07	Ubiquitin activating enzyme E1 like/Ube1L	Rb	Polyclonal	IHC(p,f), IF, IP	Hu, Ms, Rt, ...	Conc.	1 ml
1-UB007-07	Ubiquitin activating enzyme E1/UBE1	Rb	Polyclonal	IHC(p,f), ELISA, IF, IP, WB	Hu, Ms, Rb, Rt, ...	Conc.	1 ml
1-UB008-07	Ubiquitin associated protein 1/UBAP1	Rb	Polyclonal	IHC(p,f), ELISA, IF, IP, WB	Hu, ...	Conc.	1 ml
1-UB009-07	Ubiquitin C-terminal hydrolase 10/USP10	Rb	Polyclonal	IHC(p,f), ELISA, IF, WB	Hu, Ms, Rt, ...	Conc.	1 ml
1-UB010-07	Ubiquitin C-terminal hydrolase 28/USP28	Rb	Polyclonal	IHC(p,f), ELISA, IF, WB	Hu, Ms, Rt, ...	Conc.	1 ml
1-UB011-07	Ubiquitin conjugating enzyme 7 interacting protein 5/UBOX5	Rb	Polyclonal	IHC(p,f), ELISA, IF	Hu, Ms, Rt, ...	Conc.	1 ml
1-UB012-07	Ubiquitin conjugating enzyme E2 A/B/UBE2A/B	Rb	Polyclonal	IHC(p,f), ELISA, IF, IP, WB	Hu, Ms, Rt, ...	Conc.	1 ml
1-UB013-07	Ubiquitin conjugating enzyme E2 B/UBE2B	Rb	Polyclonal	IHC(p,f), ELISA, IF, IP, WB	Hu, Ms, Rt, ...	Conc.	1 ml
1-UB014-07	Ubiquitin conjugating enzyme E2 C/UBE2C	Rb	Polyclonal	IHC(p,f), ELISA, IF, IP, WB	Hu, Ms, Rt, ...	Conc.	1 ml
1-UB015-07	Ubiquitin conjugating enzyme E2 D1/UBE2D1	Rb	Polyclonal	IHC(p,f), ELISA, IF, IP, WB	Hu, Ms, ...	Conc.	1 ml
1-UB016-07	Ubiquitin conjugating enzyme E2 D2/UBE2D2	Rb	Polyclonal	IHC(p,f), ELISA, IF, IP, WB	Hu, Ms, Rt, ...	Conc.	1 ml
1-UB017-07	Ubiquitin conjugating enzyme E2 D3/UBE2D3	Rb	Polyclonal	IHC(p,f), ELISA, IF, IP, WB	Hu, Ms, Rb, Rt, ...	Conc.	1 ml
1-UB018-07	Ubiquitin conjugating enzyme E2 E1/UBE2E1	Rb	Polyclonal	IHC(p,f), ELISA, IF, IP, WB	Ms, Rt, ...	Conc.	1 ml
1-UB019-07	Ubiquitin conjugating enzyme E2 E3/UBE2E3	Rb	Polyclonal	IHC(p,f), ELISA, IF, WB	Hu, Ms, Rt, ...	Conc.	1 ml
1-UB020-07	Ubiquitin conjugating enzyme E2 F/NCE2	Rb	Polyclonal	IHC(p,f), ELISA, IF, IP, WB	Hu, Ms, Rb, Rt, ...	Conc.	1 ml
1-UB021-07	Ubiquitin conjugating enzyme E2 G1/UBE2G1	Rb	Polyclonal	IHC(p,f), ELISA, IF, IP, WB	Ms, Rt, ...	Conc.	1 ml
1-UB022-07	Ubiquitin conjugating enzyme E2 G2/UBE2G2	Rb	Polyclonal	IHC(p,f), ELISA, IF, IP, WB	Hu, Ms, Rb, Rt, ...	Conc.	1 ml
1-UB023-07	Ubiquitin conjugating enzyme E2 H/UBE2H	Rb	Polyclonal	IHC(p,f), ELISA, IF, IP, WB	Ms, Rt, ...	Conc.	1 ml
1-UB024-07	Ubiquitin conjugating enzyme E2 J1/UBE2J1	Rb	Polyclonal	IHC(p,f), ELISA, IF, IP, WB	Ms, Rt, ...	Conc.	1 ml
1-UB025-07	Ubiquitin conjugating enzyme E2 J2/UBE2J2	Rb	Polyclonal	IHC(p,f), ELISA, IF, IP, WB	Ms, Rt, ...	Conc.	1 ml
1-UB026-07	Ubiquitin conjugating enzyme E2 L3/UBE2L3	Rb	Polyclonal	IHC(p,f), ELISA, IF, IP, WB	Hu, Ms, Rt, ...	Conc.	1 ml
1-UB027-07	Ubiquitin conjugating enzyme E2 L6/UBE2L6	Rb	Polyclonal	IHC(p,f), ELISA, IF, IP, WB	Ms, Rt, ...	Conc.	1 ml
1-UB028-07	Ubiquitin conjugating enzyme E2 M/UBE2M	Rb	Polyclonal	IHC(p,f), ELISA, IF, IP, WB	Ms, Rt, ...	Conc.	1 ml
1-UB029-07	Ubiquitin conjugating enzyme E2 N/UBE2N	Rb	Polyclonal	IHC(p,f), ELISA, IF, IP, WB	Hu, Ms, Rb, Rt, ...	Conc.	1 ml
1-UB030-07	Ubiquitin conjugating enzyme E2 O/UBE2O	Rb	Polyclonal	IHC(p,f), ELISA, IF, IP	Ms, Rt, ...	Conc.	1 ml
1-UB031-07	Ubiquitin conjugating enzyme E2 Q1/UBE2Q1	Rb	Polyclonal	IHC(p,f), ELISA, IF, IP, WB	Ms, Rt, ...	Conc.	1 ml
1-UB032-07	Ubiquitin conjugating enzyme E2 R2/UBC3B	Rb	Polyclonal	IHC(p,f), ELISA, IF, IP, WB	Hu, Ms, Rb, Rt, ...	Conc.	1 ml
1-UB033-07	Ubiquitin conjugating enzyme E2 S/E2EPF	Rb	Polyclonal	IHC(p,f), ELISA, IF, IP, WB	Hu, Ms, Rb, Rt, ...	Conc.	1 ml
1-UB034-07	Ubiquitin conjugating enzyme E2 variant 1/UBE2V1	Rb	Polyclonal	IHC(p,f), ELISA, IF, IP, WB	Hu, Ms, Rt, ...	Conc.	1 ml
1-UB035-07	Ubiquitin conjugating enzyme E2 variant 3/UEVLD	Rb	Polyclonal	IHC(p,f), ELISA, IF, IP, WB	Hu, Ms, Rb, Rt, ...	Conc.	1 ml
1-UB036-07	Ubiquitin domain containing 1/UBTD1	Rb	Polyclonal	IHC(p,f), ELISA, IF, IP	Hu, Ms, Rb, Rt, ...	Conc.	1 ml
1-UB037-07	Ubiquitin fold modifier conjugating enzyme 1/UFC1	Rb	Polyclonal	IHC(p,f), ELISA, IF, IP, WB	Hu, Ms, Rt, ...	Conc.	1 ml
1-UB038-07	Ubiquitin fusion degradation 1 like /UFD1L	Rb	Polyclonal	IHC(p,f), ELISA, IF, WB	Hu, Ms, Rt, ...	Conc.	1 ml
1-UB039-07	Ubiquitin like 7/UBL7	Rb	Polyclonal	IHC(p,f), ELISA, IF, IP, WB	Hu, Ms, Rt, ...	Conc.	1 ml
1-UB040-07	Ubiquitin like containing PHD and RING finger domains 1/UHRF1	Rb	Polyclonal	IHC(p,f), ELISA, IF, IP, WB	Hu, Ms, Rt, ...	Conc.	1 ml
1-UB041-07	Ubiquitin protein ligase E3 alpha 2/UBR2	Rb	Polyclonal	IHC(p,f), ELISA, IF, WB	Hu, ...	Conc.	1 ml
1-UB042-07	Ubiquitin protein ligase E3A/UBE3A	Rb	Polyclonal	IHC(p,f), ELISA, IF, WB	Hu, ...	Conc.	1 ml
1-UB043-07	Ubiquitin specific protease 1/USP1	Rb	Polyclonal	IHC(p,f), ELISA, IF, IP, WB	Hu, Ms, Rb, Rt, ...	Conc.	1 ml

Please note that almost all antibodies are also available in other formats. Just ask our customer service team. Errors and misprints excepted.

Cat-No.	Product Name	Source	Clone	Application	Reactivity	Format	Quantity
1-UB044-07	Ubiquitin specific protease 3/USP3	Rb	Polyclonal	IHC(p,f), ELISA, FACS, IF, IP, WB	Hu, Ms, Rt, ...	Conc.	1 ml
1-UB045-07	Ubiquitin specific protease 7/USP7	Rb	Polyclonal	IHC(p,f), ELISA, IF, IP, WB	Hu, Ms, Rb, Rt, ...	Conc.	1 ml
1-UB046-07	Ubiquitin specific protease 9 X chromosome/USP9X	Rb	Polyclonal	IHC(p,f), ELISA, IF, WB	Hu, Ms, Rt, ...	Conc.	1 ml
1-UB047-07	Ubiquitin thioesterase L1/UCHL1	Rb	Polyclonal	IHC(p,f), ELISA, IF, IP, WB	Hu, Ms, Rt, ...	Conc.	1 ml
1-UB048-07	Ubiquitin thioesterase L1/L3/UCHL1/3	Rb	Polyclonal	IHC(p,f), ELISA, IF, WB	Hu, Ms, Rb, Rt, ...	Conc.	1 ml
1-UB049-07	Ubiquitin thioesterase L3/UCHL3	Rb	Polyclonal	IHC(p,f), ELISA, IF, WB	Hu, Ms, Rt, ...	Conc.	1 ml
1-UB050-07	Ubiquitously expressed transcript/UCT	Rb	Polyclonal	IHC(p,f), ELISA, IF, IP, WB	Hu, Ms, Rt, ...	Conc.	1 ml
1-UB051-07	UBX domain containing 2/UBXD2	Rb	Polyclonal	IHC(p,f), ELISA, IF, WB	Hu, Ms, Rt, ...	Conc.	1 ml
1-UD001-07	UDP glucose ceramide glucosyltransferase like 2/UGCGL2	Rb	Polyclonal	IHC(p,f), ELISA, IF, IP, WB	Hu, Ms, Rt, ...	Conc.	1 ml
1-UD002-07	UDP glucose dehydrogenase/UGDH	Rb	Polyclonal	IHC(p,f), ELISA, IF, IP, WB	Hu, Ms, Rt, ...	Conc.	1 ml
1-UD003-07	UDP glucose diphosphorylase/UGP2	Rb	Polyclonal	IHC(p,f), ELISA, IF, IP, WB	Hu, Ms, Rb, Rt, ...	Conc.	1 ml
1-UD004-07	UDP glucuronosyltransferase 1A9/UGT1A9	Rb	Polyclonal	IHC(p,f), ELISA, IF, IP, WB	Hu, Ms, ...	Conc.	1 ml
1-UD005-07	UDP glucuronosyltransferase 2B4/UGT2B4	Rb	Polyclonal	IHC(p,f), ELISA, IF, IP, WB	Hu, ...	Conc.	1 ml
1-UL001-07	UL16 binding protein 1/ULBP1	Rb	Polyclonal	IHC(p,f), ELISA, IF, IP, WB	Hu, ...	Conc.	1 ml
1-UL002-07	UL16 binding protein 3/ULBP3	Rb	Polyclonal	IHC(p,f), IF	Hu, ...	Conc.	1 ml
1-UL003-07	Ulex europaeus agglutinin/UEA1	Rb	Polyclonal	IHC(p,f), ELISA, IF, IP		Conc.	1 ml
1-UN001-07	Unc 5 homolog 3/UNC5C	Rb	Polyclonal	IHC(p,f), ELISA, IF	Hu, Ms, Rb, Rt, ...	Conc.	1 ml
1-UN002-07	Unc 5 homolog 4/UNC5D	Rb	Polyclonal	IHC(p,f), ELISA, IF, WB	Hu, Ms, Rb, Rt, ...	Conc.	1 ml
1-UN003-07	Unc 80 homolog/UNC80	Rb	Polyclonal	IHC(p,f), ELISA, IF	Hu, Ms, Rt, ...	Conc.	1 ml
1-UN004-07	Unc 93 homolog B1/UNC93B	Rb	Polyclonal	IHC(p,f), ELISA, IF, IP, WB	Hu, Ms, Rt, ...	Conc.	1 ml
1-UN005-07	Uncharacterized glycosyltransferase AER61	Rb	Polyclonal	IHC(p,f), ELISA, IF, WB	Hu, ...	Conc.	1 ml
1-UN006-07	Uncharacterized protein KIAA0415/SPG48	Rb	Polyclonal	IHC(p,f), ELISA, IF, WB	Hu, ...	Conc.	1 ml
1-UN007-07	Uncharacterized protein KIAA1279/KBP	Rb	Polyclonal	IHC(p,f), ELISA, FACS, IF, WB	Hu, ...	Conc.	1 ml
1-UN008-07	Uncharacterized protein KIAA1522	Rb	Polyclonal	IHC(f), ELISA, IF, IP, WB	Hu, Ms, Rb, Rt, ...	Conc.	1 ml
1-UN009-07	Uncoupling protein 1/UCP1	Rb	Polyclonal	IHC(p,f), ELISA, IF, IP, WB	Hu, Ms, Rb, Rt, ...	Conc.	1 ml
1-UN010-07	Uncoupling protein 2/UCP2	Rb	Polyclonal	IHC(p,f), ELISA, IF, IP, WB	Hu, Ms, Rb, Rt, ...	Conc.	1 ml
1-UN011-07	Uncoupling protein 3/UCP3	Rb	Polyclonal	IHC(p,f), ELISA, IF, IP, WB	Hu, Ms, Rt, ...	Conc.	1 ml
1-UN012-07	Undifferentiated embryonic cell transcription factor 1/UTF1	Rb	Polyclonal	IHC(p,f), ELISA, IF, WB	Hu, ...	Conc.	1 ml
1-UN013-07	Unrip/STRAP	Rb	Polyclonal	IHC(p,f), ELISA, IF, IP, WB	Hu, Ms, Rb, Rt, ...	Conc.	1 ml
1-UP001-07	Upstream binding factor 1/UBF1	Rb	Polyclonal	IHC(p,f), ELISA, IF, IP, WB	Hu, Ms, Rt, ...	Conc.	1 ml
1-UP002-07	Upstream binding protein 1/LBP1	Rb	Polyclonal	IHC(p,f), ELISA, IF, IP, WB	Hu, Ms, Rt, ...	Conc.	1 ml
1-UP003-07	Upstream transcription factor 1/USF1	Rb	Polyclonal	IHC(p,f), ELISA, IF, IP, WB	Hu, Ms, Rb, Rt, ...	Conc.	1 ml
1-UR001-07	Urate 1 transporter protein/URAT1	Rb	Polyclonal	IHC(p,f), ELISA, IF, IP, WB	Ms, Rt, ...	Conc.	1 ml
1-UR002-07	Uricase	Rb	Polyclonal	IHC(p,f), ELISA, IF, IP, WB	Ms, Rb, Rt, ...	Conc.	1 ml
1-UR003-07	Uridine phosphorylase 1/UPP1	Rb	Polyclonal	IHC(p,f), ELISA, IF, IP, WB	Hu, Ms, Rb, Rt, ...	Conc.	1 ml
1-UR004-07	Urocortin	Rb	Polyclonal	IHC(p,f), ELISA, IF, IP, WB	Hu, ...	Conc.	1 ml
1-UR005-07	Urocortin	Rb	Polyclonal	IHC(p,f), ELISA, IF, IP, WB	Ms, Rt, ...	Conc.	1 ml
1-UR006-07	Urokinase	Rb	Polyclonal	IHC(p,f), ELISA, IF, IP, WB	Hu, Ms, Rt, ...	Conc.	1 ml
1-UR007-07	Uromodulin/MCKD2	Rb	Polyclonal	IHC(p,f), ELISA, IF, IP, WB	Hu, Ms, Rt, ...	Conc.	1 ml
1-UR008-07	Uromodulin/MCKD2	Rb	Polyclonal	IHC(p,f), ELISA, IF, IP, WB	Hu, Ms, ...	Conc.	1 ml
1-UR009-07	Uromodulin/MCKD2	Rb	Polyclonal	IHC(p,f), ELISA, IF, IP	Hu, Ms, Rt, ...	Conc.	1 ml
1-UR010-07	Uroplakin III	Ms		IHC(p,f)	Hu	Conc.	1 ml
1-UR011-07	Uroporphyrinogen decarboxylase/UROD	Rb	Polyclonal	IHC(p,f), ELISA, IF, IP, WB	Hu, Ms, Rt, ...	Conc.	1 ml
1-UR012-07	Urotensin 2 domain containing/UTS2D	Rb	Polyclonal	IHC(p,f), ELISA, IF, IP, WB	Hu, ...	Conc.	1 ml
1-UR013-07	Urotensin 2 receptor/UTS2R	Rb	Polyclonal	IHC(p,f), ELISA, IF, IP, WB	Hu, Ms, Rt, ...	Conc.	1 ml
1-UR014-07	Urotensin 2/UCN2	Rb	Polyclonal	IHC(p,f), ELISA, IF, IP	Hu, Ms, Rt, ...	Conc.	1 ml
1-UT001-07	Uteroglobulin	Rb	Polyclonal	IHC(p,f), ELISA, IF, IP, WB	Ms, Rt, ...	Conc.	1 ml
1-UT002-07	Utrophin	Rb	Polyclonal	IHC(p,f), ELISA, IF	Hu, Ms, Rt, ...	Conc.	1 ml
1-UV001-07	UV radiation resistance associated gene/UVRAG	Rb	Polyclonal	IHC(p,f), ELISA, IF, WB	Ms, Rt, ...	Conc.	1 ml
1-UV002-07	Uveal autoantigen with coiled coil domains and ankyrin repeats/UACA	Rb	Polyclonal	IHC(p,f), ELISA, IF, IP, WB	Hu, Ms, Rb, Rt, ...	Conc.	1 ml

Please note that almost all antibodies are also available in other formats. Just ask our customer service team. Errors and misprints excepted.

Cat-No.	Product Name	Source	Clone	Application	Reactivity	Format	Quantity
1-V0001-07	V-maf musculoaponeurotic fibrosarcoma oncogene homolog A/Mafa	Rb	Polyclonal	IHC(p,f), ELISA, IF, IP, WB	Hu, Ms, Rt, ...	Conc.	1 ml
1-V0002-07	V-set and immunoglobulin domain containing 4/VSIG4	Rb	Polyclonal	IHC(p,f), ELISA, IF, IP, WB	Hu, Ms, Rt, ...	Conc.	1 ml
1-VA001-07	Vaccinia H1 related phosphatase/VHR	Rb	Polyclonal	IHC(p,f), ELISA, IF, IP, WB	Hu, Ms, Rt, ...	Conc.	1 ml
1-VA002-07	Vaccinia related kinase 1/VRK1	Rb	Polyclonal	IHC(p,f), ELISA, IF, IP, WB	Hu, Ms, Rt, ...	Conc.	1 ml
1-VA003-07	Vaccinia virus	Rb	Polyclonal	IHC, ELISA, WB		Conc.	1 ml
1-VA004-07	Vaccinia virus (FITC)	Rb	Polyclonal	IF		Conc.	1 ml
1-VA005-07	Vaccinia virus (w/o azide)	Rb	Polyclonal	IHC, ELISA, WB		Conc.	1 ml
1-VA006-07	Vacuolar ATP synthase subunit G2/ATP6V1G2	Rb	Polyclonal	IHC(p,f), ELISA, IF	Hu, Ms, Rt, ...	Conc.	1 ml
1-VA007-07	Vacuolar ATP synthase subunit M8.9/ATP6IP2	Rb	Polyclonal	IHC(p,f), ELISA, IF, IP, WB	Hu, Ms, Rb, Rt, ...	Conc.	1 ml
1-VA008-07	Vacuolar protein sorting protein 4A/VPS4A	Rb	Polyclonal	IHC(p,f), ELISA, IF, IP, WB	Hu, Ms, Rb, Rt, ...	Conc.	1 ml
1-VA009-07	Vacuolar protein sorting protein 18/VPS18	Rb	Polyclonal	IHC(p,f), ELISA, IF, IP, WB	Hu, Ms, Rb, Rt, ...	Conc.	1 ml
1-VA010-07	Vacuolar proton ATPase A1/V-ATPase A1	Rb	Polyclonal	IHC(p,f), ELISA, IF, WB	Hu, Ms, Rb, Rt, ...	Conc.	1 ml
1-VA011-07	Valosin containing protein/VCP	Rb	Polyclonal	IHC(p,f), ELISA, IF, WB	Hu, Ms, Rt, ...	Conc.	1 ml
1-VA012-07	Van Gogh like protein 1/VANGL1	Rb	Polyclonal	IHC(p,f), ELISA, IF, WB	Hu, Ms, Rt, ...	Conc.	1 ml
1-VA013-07	Van Gogh like protein 2/VANGL2	Rb	Polyclonal	IHC(p,f), ELISA, IF, WB	Hu, Ms, Rt, ...	Conc.	1 ml
1-VA014-07	Vanilloid receptor 3/TrpV3	Ms	N15/4	WB, IP, ICC	Hu, Ms, Rt	Conc.	1 ml
1-VA015-07	Vanilloid receptor 3/TrpV3	Ms	N15/39	WB, IP, ICC	Hu, Ms, Rt	Conc.	1 ml
1-VA016-07	Vanilloid receptor 3/TrpV3	Rb	Polyclonal	IHC(p,f), ELISA, IF, WB	Hu, Ms, Rt, ...	Conc.	1 ml
1-VA017-07	Vanilloid receptor like protein 1/VRL1	Rb	Polyclonal	IHC(p,f), ELISA, FACS, IF, IP, WB	Ms, Rt, ...	Conc.	1 ml
1-VA018-07	Varicella Zoster virus	Ms		IHC(p,f)	Hu	Conc.	1 ml
1-VA019-07	Vascular adhesion protein 1/VAP1	Rb	Polyclonal	IHC(p,f), ELISA, IF, IP, WB	Hu, Ms, Rt, ...	Conc.	1 ml
1-VA020-07	Vascular endothelial growth factor/VEGF	Ms	JH121	IHC(p,f), ELISA, WB	Hu, Ms, Rb, Rt	Conc.	1 ml
1-VA021-07	Vascular endothelial growth factor/VEGF	Rb	Polyclonal	IHC(p,f), ELISA, IF, IP, WB	Hu, ...	Conc.	1 ml
1-VA022-07	Vascular endothelial growth factor/VEGF	Rb	Polyclonal	IHC(p,f), ELISA, IF, IP, WB	Hu, Ms, Rb, Rt, ...	Conc.	1 ml
1-VA023-07	Vascular endothelial growth factor/VEGF	Rb	Polyclonal	IHC(p,f), ELISA, IF, IP, WB	Dg, Pg, Rb, Sh, ...	Conc.	1 ml
1-VA024-07	Vascular endothelial growth factor A/VEGFA	Rb	Polyclonal	IHC(p,f), ELISA, IF, IP, WB	Hu, Ms, Rt, ...	Conc.	1 ml
1-VA025-07	Vascular endothelial growth factor A/VEGFA	Rb	Polyclonal	IHC(p,f), ELISA, IF, IP, WB	Hu, Ms, Rt, ...	Conc.	1 ml
1-VA026-07	Vascular endothelial growth factor B 167/VEGFB167	Rb	Polyclonal	IHC(p,f), ELISA, IF, WB	Hu, Ms, Rt, ...	Conc.	1 ml
1-VA027-07	Vascular endothelial growth factor B/VEGFB	Rb	Polyclonal	IHC(p,f), ELISA, IF, IP, WB	Hu, Ms, Rt, ...	Conc.	1 ml
1-VA028-07	Vascular endothelial growth factor B/VEGFB	Rb	Polyclonal	IHC(p,f), ELISA, IF, WB	Hu, Ms, Rt, ...	Conc.	1 ml
1-VA029-07	Vascular endothelial growth factor C/VEGFC	Rb	Polyclonal	IHC(p,f), ELISA, IF, IP, WB	Hu, Ms, Rt, ...	Conc.	1 ml
1-VA030-07	Vascular endothelial growth factor D/VEGFD	Rb	Polyclonal	IHC(p,f), ELISA, IF, IP, WB	Hu, Ms, Rb, Rt, ...	Conc.	1 ml
1-VA031-07	Vascular endothelial growth factor receptor 1/VEGFR1	Rb	Polyclonal	IHC(p,f), ELISA, IF, IP, WB	Hu, Ms, Rt, ...	Conc.	1 ml
1-VA032-07	Vascular endothelial growth factor receptor 2/sVEGFR2 soluble	Rb	Polyclonal	IHC(p,f), ELISA, IF, IP, WB	Hu, ...	Conc.	1 ml
1-VA033-07	Vascular endothelial growth factor receptor 2/VEGFR2	Rb	Polyclonal	IHC(p,f), ELISA, FACS, IF, IP, WB	Hu, Ms, Rt, ...	Conc.	1 ml
1-VA034-07	Vascular endothelial growth factor receptor 3/VEGFR3	Rb	Polyclonal	IHC(p,f), ELISA, FACS, IF, IP, WB	Ms, Rt, ...	Conc.	1 ml
1-VA035-07	Vascular endothelial growth factor receptor 3/VEGFR3	Rb	Polyclonal	IHC(p,f), ELISA, FACS, IF, IP, WB	Hu, Ms, Rt, ...	Conc.	1 ml
1-VA036-07	Vascular non inflammatory molecule 1/VNN1	Rb	Polyclonal	IHC(p,f), ELISA, IF, IP, WB	Hu, Ms, Rb, Rt, ...	Conc.	1 ml
1-VA037-01	Vasoactive intestinal peptide/VIP	Rb	Polyclonal	IHC(p,f)	Hu, mM	Conc.	50 µl
1-VA038-07	Vasoactive intestinal peptide/VIP	Rb	Polyclonal	IHC(p,f), ELISA, IF, IP, WB	Hu, Ms, Rt, ...	Conc.	1 ml
1-VA039-07	Vasoactive intestinal polypeptide receptor 1/VAPC1	Rb	Polyclonal	IHC(p,f), ELISA, IF, IP, WB	Hu, Ms, Rb, Rt, ...	Conc.	1 ml
1-VA040-07	Vasoactive intestinal polypeptide receptor 2/VPAC2	Rb	Polyclonal	IHC(p,f), ELISA, FACS, IF, IP, WB	Hu, Ms, Rb, Rt, ...	Conc.	1 ml
1-VA041-07	Vasodilator stimulated phosphoprotein/VASP	Rb	Polyclonal	IHC(p,f), ELISA, IF, IP, WB	Hu, Ms, Rt, ...	Conc.	1 ml
1-VA042-07	Vasohibin 1/VASH1	Rb	Polyclonal	IHC(p,f), ELISA, IF, IP, WB	Hu, Ms, Rb, Rt, ...	Conc.	1 ml
1-VA043-07	VAV 1 oncogene	Rb	Polyclonal	IHC(p,f), ELISA, IF, IP, WB	Hu, Ms, Rt, ...	Conc.	1 ml
1-VA044-07	VAV 2 oncogene	Rb	Polyclonal	IHC(p,f), ELISA, IF, IP, WB	Hu, Ms, Rt, ...	Conc.	1 ml
1-VA045-07	VAV 3 oncogene	Rb	Polyclonal	IHC(p,f), ELISA, IF, IP, WB	Hu, Ms, Rb, Rt, ...	Conc.	1 ml
1-VE001-07	Ventral anterior homeobox 1/VAX1	Rb	Polyclonal	IHC(p,f), ELISA, IF, WB	Hu, Ms, Rt, ...	Conc.	1 ml

Please note that almost all antibodies are also available in other formats. Just ask our customer service team. Errors and misprints excepted.

Cat-No.	Product Name	Source	Clone	Application	Reactivity	Format	Quantity
1-VE002-07	Ventral anterior homeobox 2/VAX2	Rb	Polyclonal	IHC(p,f), ELISA, IF, WB	Hu, Ms, Rb, Rt, ...	Conc.	1 ml
1-VE003-07	Versican	Rb	Polyclonal	IHC(p,f), ELISA, IF, IP	Hu, Ms, Rt, ...	Conc.	1 ml
1-VE004-07	Very low density lipoprotein receptor/VLDL receptor	Rb	Polyclonal	IHC(p,f), ELISA, FACS, IF, IP, WB	Hu, Ms, Rb, Rt, ...	Conc.	1 ml
1-VE005-07	Vesicle amine transport protein 1 like/VAT1L	Rb	Polyclonal	IHC(p,f), ELISA, IF, IP, WB	Hu, Ms, Rt, ...	Conc.	1 ml
1-VE006-07	Vesicle amine transport protein 1 like/VAT1L	Rb	Polyclonal	IHC(p,f), ELISA, IF, IP, WB	Hu, Ms, Rt, ...	Conc.	1 ml
1-VE007-07	Vesicle associated membrane protein associated protein A/VAPA	Rb	Polyclonal	IHC(p,f), ELISA, IF, IP, WB	Hu, Ms, Rb, Rt, ...	Conc.	1 ml
1-VE008-07	Vesicle associated membrane protein associated protein B/VAPB	Rb	Polyclonal	IHC(p,f), ELISA, IF, IP, WB	Hu, Ms, Rt, ...	Conc.	1 ml
1-VE009-07	Vesicle docking protein p115	Rb	Polyclonal	IHC(p,f), ELISA, IF, IP, WB	Hu, Ms, Rt, ...	Conc.	1 ml
1-VE010-07	Vesicle monoamine transporter type 2/VMAT2	Rb	Polyclonal	IHC(p,f), ELISA, IF, WB	Hu, Ms, Rt, ...	Conc.	1 ml
1-VE011-07	Vesicular acetylcholine transporter /VAChT	Ms	N6/38	IHC	Hu, Ms, Rt	Conc.	1 ml
1-VE012-07	Vesicular acetylcholine transporter /VAChT	Rb	Polyclonal	IHC(p,f), ELISA, IF, IP, WB	Hu, Ms, Rb, Rt, ...	Conc.	1 ml
1-VE013-07	Vesicular amine transporter 1/VMAT1	Rb	Polyclonal	IHC(p,f), ELISA, IF, IP, WB	Hu, Ms, Rt, ...	Conc.	1 ml
1-VE014-07	Vesicular GABA amino acid transporter/VGAT	Rb	Polyclonal	IHC(p,f), ELISA, IF, WB	Hu, Ms, Rt, ...	Conc.	1 ml
1-VE015-07	Vesicular glutamate transporter 1/VGlut1	Ms	N28/9	IHC, WB	Hu, Ms, Rt	Conc.	1 ml
1-VE016-07	Vesicular glutamate transporter 1/VGlut1	Rb	Polyclonal	IHC(p,f), ELISA, FACS, IF, WB	Hu, Ms, Rb, Rt, ...	Conc.	1 ml
1-VE017-07	Vesicular glutamate transporter 2/VGlut2	Ms	N29/29	IHC, WB	Hu, Ms, Rt	Conc.	1 ml
1-VE018-07	Vesicular glutamate transporter 2/VGlut2	Rb	Polyclonal	IHC(p,f), ELISA, IF, WB	Hu, Ms, Rt, ...	Conc.	1 ml
1-VE019-07	Vesicular glutamate transporter 3/VGlut3	Ms	N34/34	IHC, WB	Ms, Rt	Conc.	1 ml
1-VE020-07	Vestigial like 1/VGLL1	Rb	Polyclonal	IHC(p,f), ELISA, IF, WB	Hu, Ms, Rt, ...	Conc.	1 ml
1-VE021-07	Vestigial like 2/VGLL2	Rb	Polyclonal	IHC(p,f), ELISA, IF, WB	Hu, Ms, Rt, ...	Conc.	1 ml
1-VE022-07	Vestigial like 3/VGLL3	Rb	Polyclonal	IHC(p,f), ELISA, IF, WB	Hu, Ms, Rt, ...	Conc.	1 ml
1-VE023-07	Vestigial like 4/VGLL4	Rb	Polyclonal	IHC(p,f), ELISA, IF, WB	Hu, Ms, Rt, ...	Conc.	1 ml
1-VI001-07	Vibrio cholerae O1 serotype Ogawa	Rb	Polyclonal	IHC(p,f), ELISA, IF, IP, WB		Conc.	1 ml
1-VI002-07	Vibrio cholerae O1 serotype Ogawa	Rb	Polyclonal	IHC(p,f), ELISA, IF, IP, WB		Conc.	1 ml
1-VI003-07	Villin	Ms	CWWB1	IHC(p,f)	Hu	Conc.	1 ml
1-VI004-07	Villin 1	Rb	Polyclonal	IHC(p,f), ELISA, IF, IP, WB	Ms, Rt, ...	Conc.	1 ml
1-VI005-07	Villin 2	Rb	Polyclonal	IHC(p,f), ELISA, IF, IP, WB	Hu, Ms, Rb, Rt, ...	Conc.	1 ml
1-VI006-07	Vimentin	Ms	V9	IHC(p,f)	Hu	Conc.	1 ml

Vimentin is a 57 kDa intermediate filament protein which forms part of the cytoskeleton and is characteristically found in cells of mesenchymal origin. In combination with other antibodies it is useful for the subclassification of a given tumor, otherwise it is a limited diagnostic tool. Vimentin can be used to distinguish melanomas from undifferentiated carcinomas and large cell lymphomas. It marks a variety of mesenchymal cells, including melanocytes, lymphocytes, endothelial cells, and fibroblasts.

Figure: Vimentin Clone V9 (Cat.-No. 1-VI006-07)
Tissue: Appendix
Detection: ProTaq[®] Suprema PolyColor 3 (Cat.-No. 300155400)

1-VI007-07	Vimentin	Rb	Polyclonal	IHC(p,f), ELISA, IF, WB	Hu, Ms, Rt, ...	Conc.	1 ml
1-VI008-01	Vimentin	Gp	Polyclonal	IHC(p,f), WB, IF	Hu, Ms, Bov, Hm	Conc.	50 μ l
1-VI009-07	Vimentin	Ms	LN-6	IHC(p)	Hu, Ms	Conc.	1 ml
1-VI010-07	Vinculin	Rb	Polyclonal	IHC(p,f), ELISA, IF, IP, WB	Hu, Ms, Rb, Rt, ...	Conc.	1 ml
1-VI011-07	Viperin	Rb	Polyclonal	IHC(p,f), ELISA, IF, WB	Hu, Ms, Rt, ...	Conc.	1 ml
1-VI012-07	Visfatin 1/PBEF1 (C-terminal)	Rb	Polyclonal	IHC(p,f), IF, WB	Hu, Ms, Rt, ...	Conc.	1 ml
1-VI013-07	Visfatin 1/PBEF1 (N-terminal)	Ms	Polyclonal	IHC(p,f), ELISA, IF, IP, WB	Hu, Ms, Rt, ...	Conc.	1 ml
1-VI014-07	Visual arrestin	Rb	Polyclonal	IHC(p,f), ELISA, IF, WB	Hu, Ms, Rt, ...	Conc.	1 ml
1-VI015-07	Vitamin D binding protein	Rb	Polyclonal	IHC(p,f), ELISA, IF, IP, WB	Hu, Ms, Rt, ...	Conc.	1 ml
1-VI016-07	Vitamin D receptor	Rb	Polyclonal	IHC(p,f), ELISA, IF, IP, WB	Hu, Ms, Rb, Rt, ...	Conc.	1 ml
1-VI017-07	Vitamin K dependent gamma carboxylase/GGCX	Rb	Polyclonal	IHC(p,f), ELISA, IF, IP, WB	Hu, Ms, ...	Conc.	1 ml
1-VI018-07	Vitamin K dependent protein C/PROC1	Rb	Polyclonal	IHC(p,f), ELISA, IF, IP, WB	Hu, Ms, Rt, ...	Conc.	1 ml
1-VI019-07	Vitamin K dependent protein Z/PROZ	Rb	Polyclonal	IHC(p,f), ELISA, IF, WB	Hu, ...	Conc.	1 ml
1-VI020-07	Vitellogenin/VTG	Rb	Polyclonal	IHC(p,f), ELISA, IF	Fs, ...	Conc.	1 ml
1-VI021-07	Vitronectin/VTN	Rb	Polyclonal	IHC(p,f), ELISA, IF, IP, WB	Hu, Ms, Rt, ...	Conc.	1 ml
1-VO001-07	Voltage dependent anion channel 1/VDAC1	Ms	N152B/23	IHC, WB, ICC	Hu, Ms, Rt	Conc.	1 ml
1-VO002-07	Voltage dependent anion channel 1/VDAC1	Rb	Polyclonal	IHC(p,f), ELISA, IF, IP, WB	Hu, Ms, Rb, Rt, ...	Conc.	1 ml

Please note that almost all antibodies are also available in other formats. Just ask our customer service team. Errors and misprints excepted.

Cat-No.	Product Name	Source	Clone	Application	Reactivity	Format	Quantity
1-VO003-07	Voltage dependent anion channel 3/VDAC3	Rb	Polyclonal	IHC(p,f), ELISA, IF, IP, WB	Hu, Ms, Rt, ...	Conc.	1 ml
1-VO004-07	Voltage gated channel like 1/NALCN	Ms	N185/7	WB, ICC	Ms, Rt	Conc.	1 ml
1-VO005-07	Von Hippel Lindau tumor suppressor/VHL	Rb	Polyclonal	IHC(p,f), ELISA, IF, IP, WB	Hu, Ms, Rt, ...	Conc.	1 ml
1-VO006-07	Von Hippel Lindau tumor suppressor/VHL	Rb	Polyclonal	IHC(p,f), ELISA, IF, IP, WB	Hu, Ms, Rt, ...	Conc.	1 ml
1-VO007-07	Von Willebrand factor C and EGF domains/VWCE	Rb	Polyclonal	IHC(p,f), ELISA, IF, IP, WB	Hu, Ms, Rt, ...	Conc.	1 ml
1-VO008-07	Von Willebrand factor C and EGF domains/VWCE	Rb	Polyclonal	IHC(p,f), ELISA, IF, IP, WB	Hu, Ms, Rt, ...	Conc.	1 ml
1-VO009-07	Von Willebrand factor/VWF	Rb	Polyclonal	IHC(p,f), ELISA, IF, IP	Hu, Ms, Rb, Rt, ...	Conc.	1 ml
1-VO010-07	Von Willebrand factor/VWF	Rb	Polyclonal	IHC(p,f), ELISA, IF, WB	Hu, Ms, Rb, Rt, ...	Conc.	1 ml
1-WA001-07	WAP four disulfide core domain 5/WFDC5	Rb	Polyclonal	IHC(p,f), ELISA, IF, IP, WB	Hu, Ms, Rt, ...	Conc.	1 ml
1-WA002-07	WASL interacting protein family member 2/WIPF2	Rb	Polyclonal	IHC(p,f), ELISA, IF, WB	Hu, Ms, Rt, ...	Conc.	1 ml
1-WD001-07	WD repeat and FYVE domain containing 3/WDFY3	Rb	Polyclonal	IHC(p,f), ELISA, IF	Hu, ...	Conc.	1 ml
1-WD002-07	WD repeat and SOCS box protein 2/WSB2	Rb	Polyclonal	IHC(p,f), ELISA, IF, IP, WB	Hu, Ms, ...	Conc.	1 ml
1-WD003-07	WD repeat and SOF domain-containing protein 1/DCAF13	Rb	Polyclonal	IHC(p,f), ELISA, IF, WB	Hu, Ms, ...	Conc.	1 ml
1-WD004-07	WD repeat containing protein 16/WDR16	Rb	Polyclonal	IHC(p,f), ELISA, IF, IP, WB	Hu, Ms, Rt, ...	Conc.	1 ml
1-WD005-07	WD repeat containing protein 19/WDR19	Rb	Polyclonal	IHC(p,f), ELISA, IF, IP, WB	Hu, ...	Conc.	1 ml
1-WD006-07	WD repeat containing protein 23/WDR23	Rb	Polyclonal	IHC(p,f), ELISA, IF, IP, WB	Ms, Rt, ...	Conc.	1 ml
1-WD007-07	WD repeat containing protein 26/WDR26	Rb	Polyclonal	IHC(p,f), ELISA, IF, IP, WB	Hu, Ms, Rt, ...	Conc.	1 ml
1-WD008-07	WD repeat containing protein 40A/WDR40A	Rb	Polyclonal	IHC(p,f), ELISA, IF, WB	Hu, Ms, Rt, ...	Conc.	1 ml
1-WD009-07	WD repeat containing protein 79/WDR79	Rb	Polyclonal	IHC(p,f), ELISA, IF, IP, WB	Hu, Ms, Rb, Rt, ...	Conc.	1 ml
1-WD010-07	WD repeat domain phosphoinositide interacting 1/WIPI1	Rb	Polyclonal	IHC(p,f), ELISA, IF, IP, WB	Hu, Ms, Rt, ...	Conc.	1 ml
1-WD011-07	WD splicing factor Prp4/PRPF4	Rb	Polyclonal	IHC(f), ELISA, IF, IP, WB	Hu, Ms, Rt, ...	Conc.	1 ml
1-WE001-07	Werner syndrome ATP-dependent helicase/WRN	Ms	N260/17	WB	Hu, Rt	Conc.	1 ml
1-WI001-07	Widespread p53/wtp53	Rb	Polyclonal	IHC(p,f), ELISA, IF, IP, WB	Hu, Ms, Rb, Rt, ...	Conc.	1 ml
1-WI002-07	Widespread p53/wtp53	Rb	Polyclonal	IHC(p,f), ELISA, IF, IP, WB	Hu, Ms, Rb, Rt, ...	Conc.	1 ml
1-WI003-07	Widespread p53/wtp53	Ms	D2F7	IHC(p,f), ELISA, IF, IP, WB	Hu, Ms, Rt, ...	Conc.	1 ml
1-WI004-07	Williams Beuren syndrome chromosome region 14/WBSCR14	Rb	Polyclonal	IHC(p,f), ELISA, IF, IP, WB	Hu, Ms, Rt, ...	Conc.	1 ml
1-WI005-07	Williams Beuren syndrome transcription factor/WSTF	Rb	Polyclonal	IHC(p,f), ELISA, IF, IP, WB	Hu, Ms, Rb, Rt, ...	Conc.	1 ml
1-WI006-07	Wilms tumor 1/WT1	Ms	6F-H2	IHC(p,f)	Hu	Conc.	1 ml
1-WI007-07	Wilms tumor 1/WT1	Rb	Polyclonal	IHC(p,f), ELISA, IF, WB	Hu, Ms, Rt, ...	Conc.	1 ml
1-WI008-07	Wilms tumor suppressor locus/WT5	Rb	Polyclonal	IHC(p,f), ELISA, IF, IP, WB	Hu, Ms, Rb, Rt, ...	Conc.	1 ml
1-WI009-07	Wilson disease associated protein/ATP7B	Rb	Polyclonal	IHC(p,f), ELISA, IF, IP, WB	Hu, Ms, Rt, ...	Conc.	1 ml
1-WI010-07	Wingless type MMTV integration site 1/Wnt1	Rb	Polyclonal	IHC(p,f), ELISA, IF, IP, WB	Hu, Ms, Rt, ...	Conc.	1 ml
1-WI011-07	Wingless type MMTV integration site 2/Wnt2	Rb	Polyclonal	IHC(p,f), ELISA, IF, IP, WB	Hu, Ms, Rb, Rt, ...	Conc.	1 ml
1-WI012-07	Wingless type MMTV integration site 2B/Wnt2B	Rb	Polyclonal	IHC(p,f), ELISA, IF, WB	Hu, Ms, Rb, Rt, ...	Conc.	1 ml
1-WI013-07	Wingless type MMTV integration site 3A/Wnt3A	Rb	Polyclonal	IHC(p,f), ELISA, IF, IP, WB	Hu, Ms, Rt, ...	Conc.	1 ml
1-WI014-07	Wingless type MMTV integration site 4/Wnt4	Rb	Polyclonal	IHC(p,f), ELISA, IF, IP, WB	Hu, Ms, Rt, ...	Conc.	1 ml
1-WI015-07	Wingless type MMTV integration site 5A/Wnt5A	Rb	Polyclonal	IHC(p,f), ELISA, IF, IP, WB	Hu, Ms, Rb, Rt, ...	Conc.	1 ml
1-WI016-07	Wingless type MMTV integration site 6/Wnt6	Rb	Polyclonal	IHC(p,f), ELISA, IF, IP, WB	Hu, Ms, Rt, ...	Conc.	1 ml
1-WI017-07	Wingless type MMTV integration site 7A/Wnt7A	Rb	Polyclonal	IHC(p,f), ELISA, IF, IP, WB	Hu, Ms, Rb, Rt, ...	Conc.	1 ml
1-WI018-07	Wingless type MMTV integration site 7B/Wnt7B	Rb	Polyclonal	IHC(p,f), ELISA, IF, IP, WB	Hu, Ms, Rt, ...	Conc.	1 ml
1-WI019-07	Wingless type MMTV integration site 8A/Wnt8A	Rb	Polyclonal	IHC(p,f), ELISA, IF, IP	Hu, Ms, Rt, ...	Conc.	1 ml
1-WI020-07	Wingless type MMTV integration site 8B/Wnt8B	Rb	Polyclonal	IHC(p,f), ELISA, IF, IP, WB	Hu, Ms, Rt, ...	Conc.	1 ml
1-WI021-07	Wingless type MMTV integration site 9A/Wnt9A	Rb	Polyclonal	IHC(p,f), ELISA, IF, IP, WB	Hu, Ms, Rt, ...	Conc.	1 ml
1-WI022-07	Wingless type MMTV integration site 10A/Wnt10A	Rb	Polyclonal	IHC(p,f), ELISA, IF, IP, WB	Hu, Ms, Rb, Rt, ...	Conc.	1 ml
1-WI023-07	Wingless type MMTV integration site 10B/Wnt10B	Rb	Polyclonal	IHC(p,f), ELISA, IF, IP, WB	Hu, Ms, Rb, Rt, ...	Conc.	1 ml
1-WI024-07	Wingless type MMTV integration site 11/Wnt11	Rb	Polyclonal	IHC(p,f), ELISA, IF, WB	Hu, Ms, Rb, Rt, ...	Conc.	1 ml
1-WI025-07	Wingless type MMTV integration site 16/Wnt16	Rb	Polyclonal	IHC(p,f), ELISA, IF, WB	Hu, Ms, Rb, Rt, ...	Conc.	1 ml
1-WI026-07	Wings apart like homolog/WAPL	Rb	Polyclonal	IHC(p,f), ELISA, IF, WB	Hu, Ms, Rt, ...	Conc.	1 ml
1-WI027-07	Wiskott Aldrich syndrome protein 1/WAVE1	Ms	K91/36	IHC, WB, IP	Hu, Ms, Rt	Conc.	1 ml
1-WI028-07	Wiskott Aldrich syndrome protein family member 1/WASF1	Rb	Polyclonal	IHC(p,f), ELISA, IF, IP, WB	Hu, Ms, Rb, Rt, ...	Conc.	1 ml

Please note that almost all antibodies are also available in other formats. Just ask our customer service team. Errors and misprints excepted.

Cat-No.	Product Name	Source	Clone	Application	Reactivity	Format	Quantity
1-WI029-07	Wiskott Aldrich syndrome protein family member 2/WASF2	Rb	Polyclonal	IHC(p,f), ELISA, IF, IP, WB	Hu, Ms, Rt, ...	Conc.	1 ml
1-WI030-07	Wiskott Aldrich syndrome protein family member 3/WASF3	Rb	Polyclonal	IHC(p,f), ELISA, IF, IP	Hu, Ms, Rb, Rt, ...	Conc.	1 ml
1-WN001-07	WNK lysine deficient protein kinase 1/WNK1	Rb	Polyclonal	IHC(p,f), ELISA, IF, IP, WB	Hu, Ms, Rb, Rt, ...	Conc.	1 ml
1-WN002-07	WNK lysine deficient protein kinase 3/WNK3	Rb	Polyclonal	IHC(p,f), ELISA, IF, IP, WB	Hu, Ms, Rb, Rt, ...	Conc.	1 ml
1-WN003-07	WNK lysine deficient protein kinase 4/WNK4	Rb	Polyclonal	IHC(p,f), ELISA, IF, IP, WB	Hu, Ms, Rt, ...	Conc.	1 ml
1-WN004-07	Wnt inhibitory factor 1/WIF1	Rb	Polyclonal	IHC(p,f), ELISA, IF, IP, WB	Hu, Ms, Rt, ...	Conc.	1 ml
1-WN005-07	Wnt1 inducible signaling pathway protein 1/WISP1	Rb	Polyclonal	IHC(p,f), ELISA, IF, IP, WB	Hu, ...	Conc.	1 ml
1-WN006-07	Wnt1 inducible signaling pathway protein 2/WISP2	Rb	Polyclonal	IHC(p,f), ELISA, IF, IP, WB	Hu, ...	Conc.	1 ml
1-WN007-07	Wnt1 responsive Cdc42 homolog 1/WRCH1	Rb	Polyclonal	IHC(p,f), ELISA, IF, IP, WB	Hu, Ms, Rb, Rt, ...	Conc.	1 ml
1-WO001-07	Wolfram syndrome 1/WFS1	Rb	Polyclonal	IHC(p,f), ELISA, IF, WB	Hu, Ms, Rt, ...	Conc.	1 ml
1-WW001-07	WW domain binding protein 2/WBP2	Rb	Polyclonal	IHC(p,f), ELISA, IF, WB	Hu, Ms, Rt, ...	Conc.	1 ml
1-WW002-07	WW domain containing oxidoreductase/WWOX	Rb	Polyclonal	IHC(p,f), ELISA, IF, WB	Hu, Ms, Rt, ...	Conc.	1 ml
1-WW003-07	WW domain containing protein 1/WWP1	Rb	Polyclonal	IHC(p,f), ELISA, IF, IP, WB	Hu, Ms, Rt, ...	Conc.	1 ml
1-X0001-07	X box binding protein 1/XBP1	Rb	Polyclonal	IHC(p,f), ELISA, IF, IP, WB	Hu, Ms, Rt, ...	Conc.	1 ml
1-X0002-07	X linked inhibitor of apoptosis protein associated factor 1/XAF1	Rb	Polyclonal	IHC(p,f), ELISA, IF, IP, WB	Ms, Rt, ...	Conc.	1 ml
1-X0003-07	X linked inhibitor of apoptosis protein/XIAP	Rb	Polyclonal	IHC(p,f), ELISA, IF, IP, WB	Hu, Ms, Rt, ...	Conc.	1 ml
1-X0004-07	X ray repair complementing defective repair in chinese hamster cells 1/XRCC1	Rb	Polyclonal	IHC(p,f), ELISA, IF, IP, WB	Hu, Ms, Rt, ...	Conc.	1 ml
1-X0005-07	X ray repair complementing defective repair in chinese hamster cells 4/XRCC4	Rb	Polyclonal	IHC(p,f), ELISA, IF, WB	Hu, Ms, Rt, ...	Conc.	1 ml
1-XA001-07	Xanthine oxidase/XDH	Rb	Polyclonal	IHC(p,f), ELISA, IF, WB	Hu, Ms, Rb, Rt, ...	Conc.	1 ml
1-XE001-07	Xeroderma pigmentosum complementation group C/XPC	Rb	Polyclonal	IHC(p,f), ELISA, IF, IP, WB	Hu, Ms, Rt, ...	Conc.	1 ml
1-XK001-07	XK related protein 1/XKR1	Rb	Polyclonal	IHC(p,f), ELISA, FACS, IF, IP, WB	Hu, Ms, Rt, ...	Conc.	1 ml
1-XP001-07	XPA binding protein 2/XAB2	Rb	Polyclonal	IHC(p,f), ELISA, IF, IP, WB	Hu, Ms, Rt, ...	Conc.	1 ml
1-Y0001-07	Y box binding protein1/YB1	Rb	Polyclonal	IHC(p,f), ELISA, IF, IP, WB	Hu, Ms, Rb, Rt, ...	Conc.	1 ml
1-Y0002-07	Y box binding protein1/YB1	Rb	Polyclonal	IHC(p,f), ELISA, IF, IP, WB	Hu, Ms, Rb, Rt, ...	Conc.	1 ml
1-YA001-07	Yamaguchi sarcoma viral oncogene homolog 1/YES1	Rb	Polyclonal	IHC(p,f), ELISA, IF, IP, WB	Hu, Ms, Rb, Rt, ...	Conc.	1 ml
1-YE001-07	Yellow fever virus envelope glycoprotein E	Rb	Polyclonal	IHC(p,f), ELISA, IF, IP, WB		Conc.	1 ml
1-YE002-07	Yes associated protein 1/YAP1	Rb	Polyclonal	IHC(p,f), ELISA, IF, IP, WB	Hu, Ms, Rb, Rt, ...	Conc.	1 ml
1-YI001-07	Yin Yang 1/YY1	Rb	Polyclonal	IHC(p,f), ELISA, IF, IP, WB	Hu, Ms, Rt, ...	Conc.	1 ml
1-ZA001-07	ZAP-70	Ms	2F3.2	IHC(p,f)	Hu	Conc.	1 ml
1-ZA002-07	ZAP-70	Rb	Polyclonal	IHC(p,f), ELISA, IF, IP, WB	Hu, Ms, Rb, Rt, ...	Conc.	1 ml
1-ZE001-07	Zeste white 10/ZW10	Rb	Polyclonal	IHC(p,f), ELISA, IF, IP, WB	Hu, Ms, Rt, ...	Conc.	1 ml
1-ZI001-07	Zinc and RING finger protein 1/ZNRF1	Rb	Polyclonal	IHC(p,f), ELISA, FACS, IF, IP	Hu, Ms, Rt, ...	Conc.	1 ml
1-ZI002-07	Zinc and RING finger protein 2/ZNRF2	Rb	Polyclonal	IHC(p,f), ELISA, IF, WB	Hu, Ms, Rt, ...	Conc.	1 ml
1-ZI003-07	Zinc and RING finger protein 3/ZNRF3	Rb	Polyclonal	IHC(p,f), ELISA, IF	Hu, Ms, Rt, ...	Conc.	1 ml
1-ZI004-07	Zinc and RING finger protein 4/ZNRF4	Rb	Polyclonal	IHC(p,f), ELISA, IF, WB	Hu, Ms, Rt, ...	Conc.	1 ml
1-ZI005-07	Zinc finger AN1 type domain 5/ZFAND5	Rb	Polyclonal	IHC(p,f), ELISA, IF, IP, WB	Hu, Ms, Rb, Rt, ...	Conc.	1 ml
1-ZI006-07	Zinc finger and BTB domain containing protein 2/ZBTB2	Rb	Polyclonal	IHC(p,f), ELISA, IF, IP, WB	Hu, Ms, Rb, Rt, ...	Conc.	1 ml
1-ZI007-07	Zinc finger CW type coiled coil domain protein 1/ZCWC1	Rb	Polyclonal	IHC(p,f), ELISA, IF, IP, WB	Hu, Ms, Rt, ...	Conc.	1 ml
1-ZI008-07	Zinc finger DHHC domain containing protein 7/ZDHHC7	Rb	Polyclonal	IHC(p,f), ELISA, IF, WB	Hu, Ms, Rt, ...	Conc.	1 ml
1-ZI009-07	Zinc finger DHHC domain containing protein 12/ZDHHC12	Rb	Polyclonal	IHC(p,f), ELISA, IF, WB	Hu, Ms, Rt, ...	Conc.	1 ml
1-ZI010-07	Zinc finger DHHC domain containing protein 16/ZDHHC16	Rb	Polyclonal	IHC(p,f), ELISA, IF, IP, WB	Hu, Ms, Rt, ...	Conc.	1 ml
1-ZI011-07	Zinc finger DHHC domain containing protein 17/ZDHHC17	Rb	Polyclonal	IHC(p,f), ELISA, IF, IP, WB	Hu, Ms, Rb, Rt, ...	Conc.	1 ml
1-ZI012-07	Zinc finger DHHC domain containing protein 18/ZDHHC18	Rb	Polyclonal	IHC(p,f), ELISA, IF, WB	Hu, Ms, Rt, ...	Conc.	1 ml

Please note that almost all antibodies are also available in other formats. Just ask our customer service team. Errors and misprints excepted.

W
X
Y

Cat-No.	Product Name	Source	Clone	Application	Reactivity	Format	Quantity
1-ZI013-07	Zinc finger DHHC domain containing protein 21/ ZDHHC21	Rb	Polyclonal	IHC(p,f), ELISA, IF, IP, WB	Hu, Ms, Rb, Rt, ...	Conc.	1 ml
1-ZI014-07	Zinc finger E box binding homeobox 1/ZEB1/AREB6	Rb	Polyclonal	IHC(p,f), ELISA, IF, IP, WB	Hu, Ms, Rb, Rt, ...	Conc.	1 ml
1-ZI015-07	Zinc finger FYVE domain containing 27/ZFYVE27	Rb	Polyclonal	IHC(p,f), ELISA, IF, WB	Hu, Ms, Rt, ...	Conc.	1 ml
1-ZI016-07	Zinc finger HIT domain containing protein 1/ZNHIT1	Rb	Polyclonal	IHC(p,f), ELISA, IF, IP, WB	Hu, Ms, Rt, ...	Conc.	1 ml
1-ZI017-07	Zinc finger protein 3	Rb	Polyclonal	IHC(p,f), ELISA, IF, WB	Hu, ...	Conc.	1 ml
1-ZI018-07	Zinc finger protein 23	Rb	Polyclonal	IHC(p,f), ELISA, IF, IP, WB	Hu, Ms, Rt, ...	Conc.	1 ml
1-ZI019-07	Zinc finger protein 36	Rb	Polyclonal	IHC(p,f), ELISA, IF, IP, WB	Hu, Ms, Rt, ...	Conc.	1 ml
1-ZI020-07	Zinc finger protein 81	Rb	Polyclonal	IHC(p,f), ELISA, IF, WB	Hu, Ms, Rt, ...	Conc.	1 ml
1-ZI021-07	Zinc finger protein 91 homolog (mouse)/Zfp91	Rb	Polyclonal	IHC(p,f), ELISA, IF, IP, WB	Hu, Ms, Rt, ...	Conc.	1 ml
1-ZI022-07	Zinc finger protein 131	Rb	Polyclonal	IHC(p,f), ELISA, IF, IP, WB	Cw, Hu, ...	Conc.	1 ml
1-ZI023-07	Zinc finger protein 131	Rb	Polyclonal	IHC(p,f), ELISA, IF, WB	Cw, Hu, ...	Conc.	1 ml
1-ZI024-07	Zinc finger protein 146	Rb	Polyclonal	IHC(p,f), ELISA, IF, IP, WB	Hu, Ms, Rt, ...	Conc.	1 ml
1-ZI025-07	Zinc finger protein 148	Rb	Polyclonal	IHC(p,f), ELISA, IF, WB	Hu, Ms, Rt, ...	Conc.	1 ml
1-ZI026-07	Zinc finger protein 185	Rb	Polyclonal	IHC(p,f), ELISA, IF, IP, WB	Hu, Ms, Rt, ...	Conc.	1 ml
1-ZI027-07	Zinc finger protein 195	Rb	Polyclonal	IHC(p,f), ELISA, IF, WB	Hu, Ms, Rt, ...	Conc.	1 ml
1-ZI028-07	Zinc finger protein 211	Rb	Polyclonal	IHC(p,f), ELISA, IF, WB	Hu, ...	Conc.	1 ml
1-ZI029-07	Zinc finger protein 217	Rb	Polyclonal	IHC(p,f), ELISA, IF, IP, WB	Hu, Ms, Rb, Rt, ...	Conc.	1 ml
1-ZI030-07	Zinc finger protein 230	Rb	Polyclonal	IHC(p,f), ELISA, IF, WB	Hu, Ms, Rt, ...	Conc.	1 ml
1-ZI031-07	Zinc finger protein 231	Rb	Polyclonal	IHC(p,f), ELISA, IF, IP, WB	Hu, Ms, Rt, ...	Conc.	1 ml
1-ZI032-07	Zinc finger protein 239	Rb	Polyclonal	IHC(p,f), ELISA, IF, WB	Hu, ...	Conc.	1 ml
1-ZI033-07	Zinc finger protein 263	Rb	Polyclonal	IHC(p,f), ELISA, IF	Hu, Ms, Rt, ...	Conc.	1 ml
1-ZI034-07	Zinc finger protein 266	Rb	Polyclonal	IHC(p,f), ELISA, IF, WB	Hu, ...	Conc.	1 ml
1-ZI035-07	Zinc finger protein 268	Rb	Polyclonal	IHC(p,f), ELISA, IF, IP, WB	Hu, ...	Conc.	1 ml
1-ZI036-07	Zinc finger protein 268	Rb	Polyclonal	IHC(p,f), IF, WB	Hu, ...	Conc.	1 ml
1-ZI037-07	Zinc finger protein 268	Rb	Polyclonal	IHC(p,f), ELISA, IF, IP, WB	Hu, ...	Conc.	1 ml
1-ZI038-07	Zinc finger protein 274	Rb	Polyclonal	IHC(p,f), ELISA, IF, WB	Hu, Ms, Rt, ...	Conc.	1 ml
1-ZI039-07	Zinc finger protein 281	Rb	Polyclonal	IHC(p,f), ELISA, IF, WB	Hu, Ms, Rt, ...	Conc.	1 ml
1-ZI040-07	Zinc finger protein 288	Rb	Polyclonal	IHC(p,f), ELISA, IF, IP, WB	Hu, Ms, Rb, Rt, ...	Conc.	1 ml
1-ZI041-07	Zinc finger protein 300	Rb	Polyclonal	IHC(p,f), ELISA, IF, IP, WB	Hu, ...	Conc.	1 ml
1-ZI042-07	Zinc finger protein 307	Rb	Polyclonal	IHC(p,f), ELISA, IF, IP, WB	Hu, Ms, Rb, Rt, ...	Conc.	1 ml
1-ZI043-07	Zinc finger protein 312	Rb	Polyclonal	IHC(p,f), ELISA, IF, WB	Hu, Ms, Rt, ...	Conc.	1 ml
1-ZI044-07	Zinc finger protein 312 like	Rb	Polyclonal	IHC(p,f), ELISA, IF, WB	Hu, Ms, Rt, ...	Conc.	1 ml
1-ZI045-07	Zinc finger protein 318	Rb	Polyclonal	IHC(p,f), ELISA, IF, WB	Hu, Ms, Rb, Rt, ...	Conc.	1 ml
1-ZI046-07	Zinc finger protein 342	Rb	Polyclonal	IHC(p,f), ELISA, IF, WB	Hu, ...	Conc.	1 ml
1-ZI047-07	Zinc finger protein 346	Rb	Polyclonal	IHC(p,f), ELISA, IF, WB	Hu, ...	Conc.	1 ml
1-ZI048-07	Zinc finger protein 347	Rb	Polyclonal	IHC(p,f), ELISA, IF	Hu, ...	Conc.	1 ml
1-ZI049-07	Zinc finger protein 350	Rb	Polyclonal	IHC(p,f), ELISA, IF, WB	Hu, Ms, Rt, ...	Conc.	1 ml
1-ZI050-07	Zinc finger protein 354C	Rb	Polyclonal	IHC(p,f), ELISA, IF, WB	Hu, Ms, Rt, ...	Conc.	1 ml
1-ZI051-07	Zinc finger protein 364	Rb	Polyclonal	IHC(p,f), ELISA, IF, IP, WB	Hu, Ms, Rt, ...	Conc.	1 ml
1-ZI052-07	Zinc finger protein 379	Rb	Polyclonal	IHC(p,f), ELISA, IF, IP, WB	Hu, Ms, Rb, Rt, ...	Conc.	1 ml
1-ZI053-07	Zinc finger protein 415	Rb	Polyclonal	IHC(p,f), ELISA, IF, IP, WB	Hu, Ms, Rt, ...	Conc.	1 ml
1-ZI054-07	Zinc finger protein 423	Rb	Polyclonal	IHC(p,f), ELISA, IF, WB	Hu, Ms, Rt, ...	Conc.	1 ml
1-ZI055-07	Zinc finger protein 423	Rb	Polyclonal	IHC(p,f), ELISA, IF, WB	Hu, Ms, Rt, ...	Conc.	1 ml
1-ZI056-07	Zinc finger protein 426	Rb	Polyclonal	IHC(p,f), ELISA, IF, WB	Hu, ...	Conc.	1 ml
1-ZI057-07	Zinc finger protein 431	Rb	Polyclonal	IHC(p,f), ELISA, IF, IP, WB	Hu, ...	Conc.	1 ml
1-ZI058-07	Zinc finger protein 449	Rb	Polyclonal	IHC(p,f), ELISA, IF, WB	Hu, ...	Conc.	1 ml
1-ZI059-07	Zinc finger protein 473	Rb	Polyclonal	IHC(p,f), ELISA, IF, WB	Hu, ...	Conc.	1 ml
1-ZI060-07	Zinc finger protein 474	Rb	Polyclonal	IHC(p,f), ELISA, IF, IP, WB	Hu, Ms, Rt, ...	Conc.	1 ml
1-ZI061-07	Zinc finger protein 516	Rb	Polyclonal	IHC(p,f), ELISA, IF, WB	Hu, ...	Conc.	1 ml
1-ZI062-07	Zinc finger protein 532	Rb	Polyclonal	IHC(p,f), ELISA, IF	Hu, ...	Conc.	1 ml
1-ZI063-07	Zinc finger protein 568	Rb	Polyclonal	IHC(p,f), ELISA, IF, WB	Hu, ...	Conc.	1 ml
1-ZI064-07	Zinc finger protein 598	Rb	Polyclonal	IHC(p,f), ELISA, IF, WB	Hu, Ms, ...	Conc.	1 ml

Please note that almost all antibodies are also available in other formats. Just ask our customer service team. Errors and misprints excepted.

Cat-No.	Product Name	Source	Clone	Application	Reactivity	Format	Quantity
1-ZI065-07	Zinc finger protein 619	Rb	Polyclonal	IHC(p,f), ELISA, IF, WB	Hu, ...	Conc.	1 ml
1-ZI066-07	Zinc finger protein 693	Rb	Polyclonal	IHC(p,f), ELISA, IF, IP, WB	Hu, Ms, Rt, ...	Conc.	1 ml
1-ZI067-07	Zinc finger protein 704	Rb	Polyclonal	IHC(p,f), ELISA, IF	Hu, ...	Conc.	1 ml
1-ZI068-07	Zinc finger protein 717	Rb	Polyclonal	IHC(p,f), ELISA, IF	Hu, ...	Conc.	1 ml
1-ZI069-07	Zinc finger protein 740	Rb	Polyclonal	IHC(p,f), ELISA, IF	Hu, ...	Conc.	1 ml
1-ZI070-07	Zinc finger protein 746/ZnF746	Ms	N196/16	IHC, WB, ICC	Hu, Ms, Rt	Conc.	1 ml
1-ZI071-07	Zinc finger protein 749	Rb	Polyclonal	IHC(p,f), ELISA, IF, WB	Hu, ...	Conc.	1 ml
1-ZI072-07	Zinc finger protein 750	Rb	Polyclonal	IHC(p,f), ELISA, IF	Hu, ...	Conc.	1 ml
1-ZI073-07	Zinc finger protein 754	Rb	Polyclonal	IHC(p,f), ELISA, IF, IP, WB	Hu, Ms, Rb, Rt, ...	Conc.	1 ml
1-ZI074-07	Zinc finger protein 772	Rb	Polyclonal	IHC(p,f), ELISA, IF, WB	Hu, ...	Conc.	1 ml
1-ZI075-07	Zinc finger protein 786	Rb	Polyclonal	IHC(p,f), ELISA, IF	Hu, ...	Conc.	1 ml
1-ZI076-07	Zinc finger protein 804A	Rb	Polyclonal	IHC(p,f), ELISA, IF, IP	Hu, Ms, Rt, ...	Conc.	1 ml
1-ZI077-07	Zinc finger protein 828	Rb	Polyclonal	IHC(p,f), ELISA, IF, WB	Hu, Ms, Rt, ...	Conc.	1 ml
1-ZI078-07	Zinc finger protein 843	Rb	Polyclonal	IHC(p,f), ELISA, IF, WB	Hu, ...	Conc.	1 ml
1-ZI079-07	Zinc finger protein 852	Rb	Polyclonal	IHC(p,f), ELISA, IF, WB	Hu, ...	Conc.	1 ml
1-ZI080-07	Zinc finger protein of the cerebellum 1/Zic1	Rb	Polyclonal	IHC(p,f), ELISA, IF, WB	Hu, Ms, Rt, ...	Conc.	1 ml
1-ZI081-07	Zinc finger protein of the cerebellum 2/Zic2	Rb	Polyclonal	IHC(p,f), ELISA, IF, WB	Hu, Ms, Rt, ...	Conc.	1 ml
1-ZI082-07	Zinc finger protein of the cerebellum 3/Zic3	Rb	Polyclonal	IHC(p,f), ELISA, IF, WB	Hu, Ms, Rt, ...	Conc.	1 ml
1-ZI083-07	Zinc finger protein of the cerebellum 5/Zic5	Rb	Polyclonal	IHC(p,f), ELISA, IF, WB	Hu, Ms, Rt, ...	Conc.	1 ml
1-ZI084-07	Zinc finger protein SNAI1/Snail	Rb	Polyclonal	IHC(p,f), ELISA, IF, WB	Hu, Ms, Rt, ...	Conc.	1 ml
1-ZI085-07	Zinc finger protein ubi d4/DPF2	Rb	Polyclonal	IHC(p,f), ELISA, IF, IP, WB	Hu, Ms, Rt, ...	Conc.	1 ml
1-ZI086-07	Zinc finger protein WIG 1/WIG 1	Rb	Polyclonal	IHC(p,f), ELISA, IF, WB	Hu, Ms, Rt, ...	Conc.	1 ml
1-ZI087-07	Zinc finger protein WIG 1/WIG 1	Ms	3E4	IHC(p,f), ELISA, IF, IP, WB	Hu, Ms, Rt, ...	Conc.	1 ml
1-ZI088-07	Zinc finger SWIM domain containing 2/ZSWIM2	Rb	Polyclonal	IHC(p,f), ELISA, IF, WB	Hu, ...	Conc.	1 ml
1-ZI089-07	Zinc finger SWIM domain containing 3/ZSWIM3	Rb	Polyclonal	IHC(p,f), ELISA, IF, WB	Hu, Ms, Rt, ...	Conc.	1 ml
1-ZI090-07	Zinc fingers and homeoboxes 2/ZHX2	Rb	Polyclonal	IHC(p,f), ELISA, IF, IP, WB	Hu, Ms, Rt, ...	Conc.	1 ml
1-ZI091-07	Zinc transporter 1/ZnT1	Rb	Polyclonal	IHC(p,f), ELISA, IF, IP, WB	Hu, Ms, Rt, ...	Conc.	1 ml
1-ZI092-07	Zinc transporter 3/ZnT3	Rb	Polyclonal	IHC(p,f), ELISA, IF, WB	Hu, Ms, Rt, ...	Conc.	1 ml
1-ZI093-07	Zinedin	Ms	K88/64	IHC, WB, IP	Rt	Conc.	1 ml
1-ZW001-07	ZW10 interactor/ZWINT	Rb	Polyclonal	IHC(p,f), ELISA, IF, IP, WB	Hu, Ms, Rt, ...	Conc.	1 ml
1-ZW002-07	Zwilch kinetochore associated homolog	Rb	Polyclonal	IHC(p,f), ELISA, IF, WB	Hu, Ms, Rt, ...	Conc.	1 ml
1-ZY001-07	Zyxin	Rb	Polyclonal	IHC(p,f), ELISA, IF, IP, WB	Hu, Ms, Rb, Rt, ...	Conc.	1 ml

Please note that almost all antibodies are also available in other formats. Just ask our customer service team. Errors and misprints excepted.

Z



Please note that almost all antibodies are also available in other formats. Just ask our customer service team. Errors and misprints excepted.

1.2. Antibodies FITC-conjugated

Antibodies are linked to fluorescein isothiocyanate (FITC) and used in immunofluorescence microscopy and flow cytometry. Next to FITC-conjugated antibodies **quartett** offers reagents for immunofluorescence applications, such as mounting media and blocking reagents (see chapter 3).

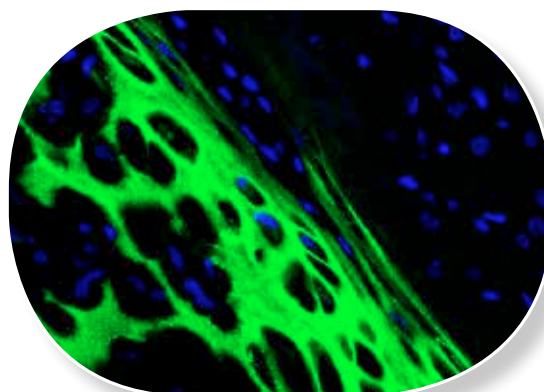
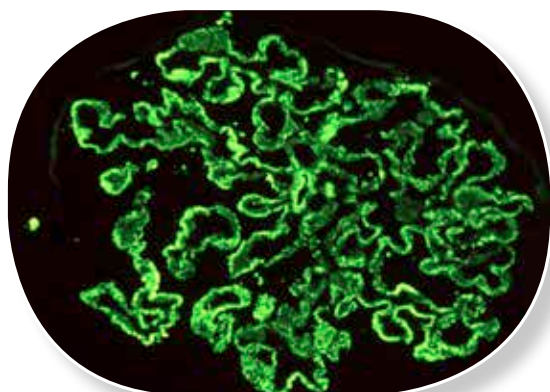

Cat-No.	Product Name	Source	Clone	Application	Reactivity	Format	Quantity
2090620120	ProTaqs® C1q FITC	Rabbit	polyclonal	IF	Hu	Concentrate	2 ml
2090620130	ProTaqs® C1q FITC	Rabbit	polyclonal	IF	Hu	Ready-to-use	3 ml
2090620170	ProTaqs® C1q FITC	Rabbit	polyclonal	IF	Hu	Ready-to-use	7 ml
2090620220	ProTaqs® C3c FITC	Rabbit	polyclonal	IF	Hu	Concentrate	2 ml
2090620230	ProTaqs® C3c FITC	Rabbit	polyclonal	IF	Hu	Ready-to-use	3 ml
2090620270	ProTaqs® C3c FITC	Rabbit	polyclonal	IF	Hu	Ready-to-use	7 ml
2090621720	ProTaqs® C3d FITC	Sheep	polyclonal	IF	Hu	Concentrate	2 ml
2090621730	ProTaqs® C3d FITC	Sheep	polyclonal	IF	Hu	Ready-to-use	3 ml
2090621770	ProTaqs® C3d FITC	Sheep	polyclonal	IF	Hu	Ready-to-use	7 ml
2090620320	ProTaqs® C4 FITC	Rabbit	polyclonal	IF	Hu	Concentrate	2 ml
2090620330	ProTaqs® C4 FITC	Rabbit	polyclonal	IF	Hu	Ready-to-use	3 ml
2090620370	ProTaqs® C4 FITC	Rabbit	polyclonal	IF	Hu	Ready-to-use	7 ml
2090621620	ProTaqs® C5 FITC	Sheep	polyclonal	IF	Hu	Concentrate	2 ml
2090621630	ProTaqs® C5 FITC	Sheep	polyclonal	IF	Hu	Ready-to-use	3 ml
2090621670	ProTaqs® C5 FITC	Sheep	polyclonal	IF	Hu	Ready-to-use	7 ml
2090620420	ProTaqs® Fibrinogen FITC	Rabbit	polyclonal	IF	Hu	Concentrate	2 ml
2090620430	ProTaqs® Fibrinogen FITC	Rabbit	polyclonal	IF	Hu	Ready-to-use	3 ml
2090620470	ProTaqs® Fibrinogen FITC	Rabbit	polyclonal	IF	Hu	Ready-to-use	7 ml
2090620520	ProTaqs® IgA FITC	Rabbit	polyclonal	IF	Hu	Concentrate	2 ml
2090620530	ProTaqs® IgA FITC	Rabbit	polyclonal	IF	Hu	Ready-to-use	3 ml
2090620570	ProTaqs® IgA FITC	Rabbit	polyclonal	IF	Hu	Ready-to-use	7 ml
2090620820	ProTaqs® IgAGM FITC	Rabbit	polyclonal	IF	Hu	Concentrate	2 ml
2090620830	ProTaqs® IgAGM FITC	Rabbit	polyclonal	IF	Hu	Ready-to-use	3 ml
2090620870	ProTaqs® IgAGM FITC	Rabbit	polyclonal	IF	Hu	Ready-to-use	7 ml
2090620620	ProTaqs® IgG FITC	Rabbit	polyclonal	IF	Hu	Concentrate	2 ml
2090620630	ProTaqs® IgG FITC	Rabbit	polyclonal	IF	Hu	Ready-to-use	3 ml
2090620670	ProTaqs® IgG FITC	Rabbit	polyclonal	IF	Hu	Ready-to-use	7 ml
2090620720	ProTaqs® IgM FITC	Rabbit	polyclonal	IF	Hu	Concentrate	2 ml
2090620730	ProTaqs® IgM FITC	Rabbit	polyclonal	IF	Hu	Ready-to-use	3 ml
2090620770	ProTaqs® IgM FITC	Rabbit	polyclonal	IF	Hu	Ready-to-use	7 ml
2090620920	ProTaqs® Kappa FITC	Rabbit	polyclonal	IF	Hu	Concentrate	2 ml
2090620930	ProTaqs® Kappa FITC	Rabbit	polyclonal	IF	Hu	Ready-to-use	3 ml
2090620970	ProTaqs® Kappa FITC	Rabbit	polyclonal	IF	Hu	Ready-to-use	7 ml
2090621020	ProTaqs® Lambda FITC	Rabbit	polyclonal	IF	Hu	Concentrate	2 ml
2090621030	ProTaqs® Lambda FITC	Rabbit	polyclonal	IF	Hu	Ready-to-use	3 ml
2090621070	ProTaqs® Lambda FITC	Rabbit	polyclonal	IF	Hu	Ready-to-use	7 ml

2. Immunohistochemical Detection Systems

quartett offers a wide range of immunohistochemical detection systems designed for your specific needs in routine as well as in research laboratories. It can be chosen between alkaline phosphatase (AP) or horseradish peroxidase (HRP) as enzymes and between a broad range of different chromogens. All detection systems find application in manual and automated staining systems. The kits contain all necessary reagents you will need for an appropriate and brilliant staining result.

Our product portfolio includes six types of detection systems:

- ▶ **ProTaq[®] Essencial** is based on the Labeled Streptavidin / Biotin (LSAB) method.
- ▶ **ProTaq[®] Rapido** is based on the Labeled Streptavidin / Biotin (LSAB) method with reagents especially designed for very short incubation times.
- ▶ **ProTaq[®] Suprema PolyColor2** is a 2-step polymer based ultra sensitive detection system without biotin.
- ▶ **ProTaq[®] Suprema PolyColor3** is a 3-step polymer based ultra sensitive detection system without biotin. Sensitivity is increased due to antibody enhancer.
- ▶ **ProTaq[®] Suprema Double Stain** kits are polymer based systems for the detection of two antigens simultaneously.
- ▶ **ProTaq[®] Suprema Triple Stain** kits are polymer based systems for the detection of three antigens simultaneously.

ProTaq[®] Essencial - High quality at fair prices!

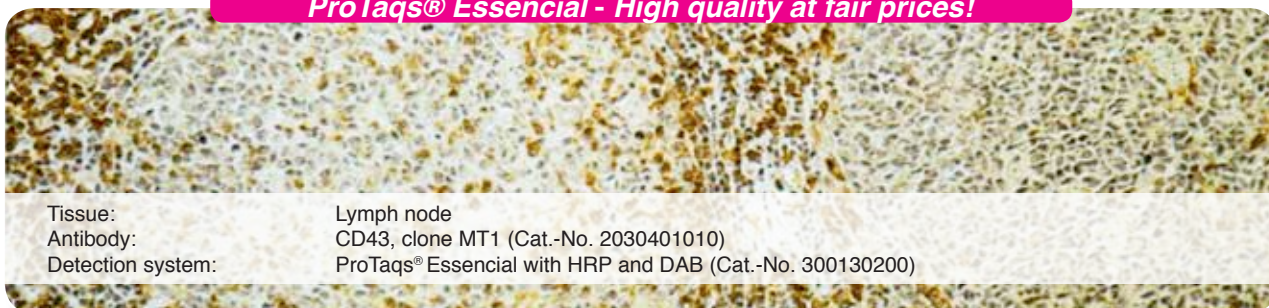

ProTaq[®] Rapido - Enjoy labor savings...



ProTaq[®] Suprema - Higher sensitivity - lower background

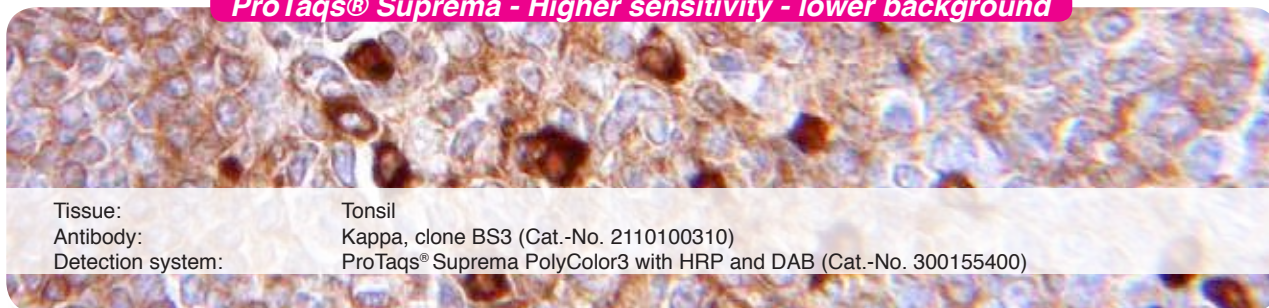

Advantages **quartett** is offering to its customers:

- ▶ Each single reagent can be re-ordered separately.
- ▶ Superior quality at very competitive costs.
- ▶ Reliability due to German production.

2.1. Streptavidin / Biotin Systems - ProTaq[®] Essencial

ProTaq[®] Essencial kits are based on the Labeled Streptavidin / Biotin (LSAB) method. All systems are performed for the detection of primary antibodies obtained from mouse and rabbit on frozen and paraffin tissues. The kits are comprised of the following reagents required for appropriate and brilliant staining results:

- ▶ Polyvalent secondary antibody linked to biotin
- ▶ Streptavidin linked to enzyme (horseradish peroxidase or alkaline phosphatase)
- ▶ 3 % hydrogen peroxide
- ▶ Protein blocking reagent
- ▶ Chromogen concentrate & substrate buffer
- ▶ Mayer's hematoxylin
- ▶ Mounting medium

All reagents in these kits are prepared for working perfectly together. ProTaq[®] Essencial kits are the best solution, if you are looking for a detection system with optimal result / price ratio.

Cat-No.	Product Name	Method	Enzyme	Chromogen	Reactivity	Format	Quantity
300140300	ProTaq [®] Essencial	LSAB	AP	Fast Red	mouse, rabbit	Ready-to-use	150 Tests / 15 ml
300140305	ProTaq [®] Essencial	LSAB	AP	Fast Red	mouse, rabbit	Ready-to-use	500 Tests / 50 ml
300140310	ProTaq [®] Essencial	LSAB	AP	Fast Red	mouse, rabbit	Ready-to-use	1000 Tests / 100 ml
300140200	ProTaq [®] Essencial	LSAB	AP	Permanent Red	mouse, rabbit	Ready-to-use	150 Tests / 15 ml
300140205	ProTaq [®] Essencial	LSAB	AP	Permanent Red	mouse, rabbit	Ready-to-use	500 Tests / 50 ml
300140210	ProTaq [®] Essencial	LSAB	AP	Permanent Red	mouse, rabbit	Ready-to-use	1000 Tests / 100 ml
300140100	ProTaq [®] Essencial	LSAB	AP	BCIP/NBT	mouse, rabbit	Ready-to-use	150 Tests / 15 ml
300140105	ProTaq [®] Essencial	LSAB	AP	BCIP/NBT	mouse, rabbit	Ready-to-use	500 Tests / 50 ml
300140110	ProTaq [®] Essencial	LSAB	AP	BCIP/NBT	mouse, rabbit	Ready-to-use	1000 Tests / 100 ml
300120300	ProTaq [®] Essencial	LSAB	HRP	AEC	mouse, rabbit	Ready-to-use	150 Tests / 15 ml
300120305	ProTaq [®] Essencial	LSAB	HRP	AEC	mouse, rabbit	Ready-to-use	500 Tests / 50 ml
300120310	ProTaq [®] Essencial	LSAB	HRP	AEC	mouse, rabbit	Ready-to-use	1000 Tests / 100 ml
300130200	ProTaq [®] Essencial	LSAB	HRP	DAB (liquid)	mouse, rabbit	Ready-to-use	150 Tests / 15 ml
300130205	ProTaq [®] Essencial	LSAB	HRP	DAB (liquid)	mouse, rabbit	Ready-to-use	500 Tests / 50 ml
300130210	ProTaq [®] Essencial	LSAB	HRP	DAB (liquid)	mouse, rabbit	Ready-to-use	1000 Tests / 100 ml

2.2. Streptavidin / Biotin Systems - ProTaq[®] Rapido

You are looking for a very fast and sensitive detection method? **ProTaq[®] Rapido** kits are based on the Labeled Streptavidin / Biotin (LSAB) method and especially developed for high throughput laboratories. In contrast to the Essencial line, Rapido reagents are optimized for a very short incubation time leading to qualitative staining results in < 20 minutes. All systems are performed for the detection of primary antibodies obtained from mouse and rabbit on frozen and paraffin tissues. The kits are comprised of the following reagents required for appropriate and brilliant staining results:

- ▶ Polyvalent secondary antibody linked to biotin
- ▶ Streptavidin linked to enzyme (horseradish peroxidase or alkaline phosphatase)
- ▶ 3 % hydrogen peroxide
- ▶ Protein blocking reagent
- ▶ Chromogen concentrate & substrate buffer
- ▶ Mayer's hematoxylin
- ▶ Mounting medium

All reagents in these kits are prepared for working perfectly together.

Cat-No.	Product Name	Method	Enzyme	Chromogen	Reactivity	Format	Quantity
300141300	ProTaq [®] Rapido	LSAB	AP	Fast Red	mouse, rabbit	Ready-to-use	150 Tests / 15 ml
300141305	ProTaq [®] Rapido	LSAB	AP	Fast Red	mouse, rabbit	Ready-to-use	500 Tests / 50 ml

Cat-No.	Product Name	Method	Enzyme	Chromogen	Reactivity	Format	Quantity
300141310	ProTaq [®] Rapido	LSAB	AP	Fast Red	mouse, rabbit	Ready-to-use	1000 Tests / 100 ml
300141200	ProTaq [®] Rapido	LSAB	AP	Permanent Red	mouse, rabbit	Ready-to-use	150 Tests / 15 ml
300141205	ProTaq [®] Rapido	LSAB	AP	Permanent Red	mouse, rabbit	Ready-to-use	500 Tests / 50 ml
300141210	ProTaq [®] Rapido	LSAB	AP	Permanent Red	mouse, rabbit	Ready-to-use	1000 Tests / 100 ml
300141100	ProTaq [®] Rapido	LSAB	AP	BCIP/NBT	mouse, rabbit	Ready-to-use	150 Tests / 15 ml
300141105	ProTaq [®] Rapido	LSAB	AP	BCIP/NBT	mouse, rabbit	Ready-to-use	500 Tests / 50 ml
300141110	ProTaq [®] Rapido	LSAB	AP	BCIP/NBT	mouse, rabbit	Ready-to-use	1000 Tests / 100 ml
300121300	ProTaq [®] Rapido	LSAB	HRP	AEC	mouse, rabbit	Ready-to-use	150 Tests / 15 ml
300121305	ProTaq [®] Rapido	LSAB	HRP	AEC	mouse, rabbit	Ready-to-use	500 Tests / 50 ml
300121310	ProTaq [®] Rapido	LSAB	HRP	AEC	mouse, rabbit	Ready-to-use	1000 Tests / 100 ml
300131200	ProTaq [®] Rapido	LSAB	HRP	DAB (liquid)	mouse, rabbit	Ready-to-use	150 Tests / 15 ml
300131205	ProTaq [®] Rapido	LSAB	HRP	DAB (liquid)	mouse, rabbit	Ready-to-use	500 Tests / 50 ml
300131210	ProTaq [®] Rapido	LSAB	HRP	DAB (liquid)	mouse, rabbit	Ready-to-use	1000 Tests / 100 ml

2.3. Polymer Systems - ProTaq[®] Suprema PolyColor

ProTaq[®] Suprema PolyColor kits are polymer based ultra sensitive detection systems. Containing no biotin the kits are unaffected by endogenous biotin resulting in lower background staining. The systems are faster and more sensitive than it can be reached by any LSAB method. This method allows the detection of two or three different antigens simultaneously, and it is cost effective due to the possibility of higher primary antibody dilutions. All systems are performed for the detection of primary antibodies obtained from mouse, rabbit, rat or goat on frozen and paraffin tissues. The kits are comprised of the following reagents required for appropriate and brilliant staining results:

- ▶ Secondary antibody linked to polymer and enzyme (horseradish peroxidase or alkaline phosphatase)
- ▶ Primary antibody enhancer (if desired)
- ▶ 3 % hydrogen peroxide
- ▶ Protein blocking reagent
- ▶ Chromogen concentrate & substrate buffer
- ▶ Mayer's hematoxylin
- ▶ Mounting medium

All reagents in these kits are prepared for working perfectly together. ProTaq[®] Suprema kits are available with enhancer (**ProTaq[®] Suprema PolyColor3**) as well as without enhancer (**ProTaq[®] Suprema PolyColor2**).

Cat-No.	Product Name	Method	Enzyme	Chromogen	Reactivity	Format	Quantity
300170100	ProTaq [®] Suprema PolyColor3	Polymer system	AP	Fast Red	mouse	Ready-to-use	70 Tests / 7 ml
300170105	ProTaq [®] Suprema PolyColor3	Polymer system	AP	Fast Red	mouse	Ready-to-use	500 Tests / 50 ml
300170200	ProTaq [®] Suprema PolyColor3	Polymer system	AP	Fast Red	rabbit	Ready-to-use	70 Tests / 7 ml
300170205	ProTaq [®] Suprema PolyColor3	Polymer system	AP	Fast Red	rabbit	Ready-to-use	500 Tests / 50 ml
300170300	ProTaq [®] Suprema PolyColor3	Polymer system	AP	Fast Red	goat	Ready-to-use	70 Tests / 7 ml
300170305	ProTaq [®] Suprema PolyColor3	Polymer system	AP	Fast Red	goat	Ready-to-use	500 Tests / 50 ml
300170400	ProTaq [®] Suprema PolyColor3	Polymer system	AP	Fast Red	mouse, rabbit	Ready-to-use	70 Tests / 7 ml
300170405	ProTaq [®] Suprema PolyColor3	Polymer system	AP	Fast Red	mouse, rabbit	Ready-to-use	500 Tests / 50 ml
300170500	ProTaq [®] Suprema PolyColor3	Polymer system	AP	Fast Red	rat	Ready-to-use	70 Tests / 7 ml
300170505	ProTaq [®] Suprema PolyColor3	Polymer system	AP	Fast Red	rat	Ready-to-use	500 Tests / 50 ml
300180100	ProTaq [®] Suprema PolyColor3	Polymer system	AP	Permanent Red	mouse	Ready-to-use	70 Tests / 7 ml
300180105	ProTaq [®] Suprema PolyColor3	Polymer system	AP	Permanent Red	mouse	Ready-to-use	500 Tests / 50 ml
300180200	ProTaq [®] Suprema PolyColor3	Polymer system	AP	Permanent Red	rabbit	Ready-to-use	70 Tests / 7 ml
300180205	ProTaq [®] Suprema PolyColor3	Polymer system	AP	Permanent Red	rabbit	Ready-to-use	500 Tests / 50 ml
300180300	ProTaq [®] Suprema PolyColor3	Polymer system	AP	Permanent Red	goat	Ready-to-use	70 Tests / 7 ml
300180305	ProTaq [®] Suprema PolyColor3	Polymer system	AP	Permanent Red	goat	Ready-to-use	500 Tests / 50 ml
300180400	ProTaq [®] Suprema PolyColor3	Polymer system	AP	Permanent Red	mouse, rabbit	Ready-to-use	70 Tests / 7 ml
300180405	ProTaq [®] Suprema PolyColor3	Polymer system	AP	Permanent Red	mouse, rabbit	Ready-to-use	500 Tests / 50 ml
300180500	ProTaq [®] Suprema PolyColor3	Polymer system	AP	Permanent Red	rat	Ready-to-use	70 Tests / 7 ml

Cat-No.	Product Name	Method	Enzyme	Chromogen	Reactivity	Format	Quantity
300180505	ProTaq [®] Suprema PolyColor3	Polymer system	AP	Permanent Red	rat	Ready-to-use	500 Tests / 50 ml
300190100	ProTaq [®] Suprema PolyColor3	Polymer system	AP	BCIP/NBT	mouse	Ready-to-use	70 Tests / 7 ml
300190105	ProTaq [®] Suprema PolyColor3	Polymer system	AP	BCIP/NBT	mouse	Ready-to-use	500 Tests / 50 ml
300190200	ProTaq [®] Suprema PolyColor3	Polymer system	AP	BCIP/NBT	rabbit	Ready-to-use	70 Tests / 7 ml
300190205	ProTaq [®] Suprema PolyColor3	Polymer system	AP	BCIP/NBT	rabbit	Ready-to-use	500 Tests / 50 ml
300190300	ProTaq [®] Suprema PolyColor3	Polymer system	AP	BCIP/NBT	goat	Ready-to-use	70 Tests / 7 ml
300190305	ProTaq [®] Suprema PolyColor3	Polymer system	AP	BCIP/NBT	goat	Ready-to-use	500 Tests / 50 ml
300190400	ProTaq [®] Suprema PolyColor3	Polymer system	AP	BCIP/NBT	mouse, rabbit	Ready-to-use	70 Tests / 7 ml
300190405	ProTaq [®] Suprema PolyColor3	Polymer system	AP	BCIP/NBT	mouse, rabbit	Ready-to-use	500 Tests / 50 ml
300190500	ProTaq [®] Suprema PolyColor3	Polymer system	AP	BCIP/NBT	rat	Ready-to-use	70 Tests / 7 ml
300190505	ProTaq [®] Suprema PolyColor3	Polymer system	AP	BCIP/NBT	rat	Ready-to-use	500 Tests / 50 ml
300160100	ProTaq [®] Suprema PolyColor3	Polymer system	HRP	AEC	mouse	Ready-to-use	70 Tests / 7 ml
300160105	ProTaq [®] Suprema PolyColor3	Polymer system	HRP	AEC	mouse	Ready-to-use	500 Tests / 50 ml
300160200	ProTaq [®] Suprema PolyColor3	Polymer system	HRP	AEC	rabbit	Ready-to-use	70 Tests / 7 ml
300160205	ProTaq [®] Suprema PolyColor3	Polymer system	HRP	AEC	rabbit	Ready-to-use	500 Tests / 50 ml
300160300	ProTaq [®] Suprema PolyColor3	Polymer system	HRP	AEC	goat	Ready-to-use	70 Tests / 7 ml
300160305	ProTaq [®] Suprema PolyColor3	Polymer system	HRP	AEC	goat	Ready-to-use	500 Tests / 50 ml
300160400	ProTaq [®] Suprema PolyColor3	Polymer system	HRP	AEC	mouse, rabbit	Ready-to-use	70 Tests / 7 ml
300160405	ProTaq [®] Suprema PolyColor3	Polymer system	HRP	AEC	mouse, rabbit	Ready-to-use	500 Tests / 50 ml
300160500	ProTaq [®] Suprema PolyColor3	Polymer system	HRP	AEC	rat	Ready-to-use	70 Tests / 7 ml
300160505	ProTaq [®] Suprema PolyColor3	Polymer system	HRP	AEC	rat	Ready-to-use	500 Tests / 50 ml
300155100	ProTaq [®] Suprema PolyColor3	Polymer system	HRP	DAB (liquid)	mouse	Ready-to-use	70 Tests / 7 ml
300155105	ProTaq [®] Suprema PolyColor3	Polymer system	HRP	DAB (liquid)	mouse	Ready-to-use	500 Tests / 50 ml
300155200	ProTaq [®] Suprema PolyColor3	Polymer system	HRP	DAB (liquid)	rabbit	Ready-to-use	70 Tests / 7 ml
300155205	ProTaq [®] Suprema PolyColor3	Polymer system	HRP	DAB (liquid)	rabbit	Ready-to-use	500 Tests / 50 ml
300155300	ProTaq [®] Suprema PolyColor3	Polymer system	HRP	DAB (liquid)	goat	Ready-to-use	70 Tests / 7 ml
300155305	ProTaq [®] Suprema PolyColor3	Polymer system	HRP	DAB (liquid)	goat	Ready-to-use	500 Tests / 50 ml
300155400	ProTaq [®] Suprema PolyColor3	Polymer system	HRP	DAB (liquid)	mouse, rabbit	Ready-to-use	70 Tests / 7 ml
300155405	ProTaq [®] Suprema PolyColor3	Polymer system	HRP	DAB (liquid)	mouse, rabbit	Ready-to-use	500 Tests / 50 ml
300155500	ProTaq [®] Suprema PolyColor3	Polymer system	HRP	DAB (liquid)	rat	Ready-to-use	70 Tests / 7 ml
300155505	ProTaq [®] Suprema PolyColor3	Polymer system	HRP	DAB (liquid)	rat	Ready-to-use	500 Tests / 50 ml
300170100	ProTaq [®] Suprema PolyColor2	Polymer system	AP	Fast Red	mouse	Ready-to-use	70 Tests / 7 ml
300170105	ProTaq [®] Suprema PolyColor2	Polymer system	AP	Fast Red	mouse	Ready-to-use	500 Tests / 50 ml
300270200	ProTaq [®] Suprema PolyColor2	Polymer system	AP	Fast Red	rabbit	Ready-to-use	70 Tests / 7 ml
300270205	ProTaq [®] Suprema PolyColor2	Polymer system	AP	Fast Red	rabbit	Ready-to-use	500 Tests / 50 ml
300270300	ProTaq [®] Suprema PolyColor2	Polymer system	AP	Fast Red	goat	Ready-to-use	70 Tests / 7 ml
300270305	ProTaq [®] Suprema PolyColor2	Polymer system	AP	Fast Red	goat	Ready-to-use	500 Tests / 50 ml
300270400	ProTaq [®] Suprema PolyColor2	Polymer system	AP	Fast Red	mouse, rabbit	Ready-to-use	70 Tests / 7 ml
300270405	ProTaq [®] Suprema PolyColor2	Polymer system	AP	Fast Red	mouse, rabbit	Ready-to-use	500 Tests / 50 ml
300270500	ProTaq [®] Suprema PolyColor2	Polymer system	AP	Fast Red	rat	Ready-to-use	70 Tests / 7 ml
300270505	ProTaq [®] Suprema PolyColor2	Polymer system	AP	Fast Red	rat	Ready-to-use	500 Tests / 50 ml
300280100	ProTaq [®] Suprema PolyColor2	Polymer system	AP	Permanent Red	mouse	Ready-to-use	70 Tests / 7 ml
300280105	ProTaq [®] Suprema PolyColor2	Polymer system	AP	Permanent Red	mouse	Ready-to-use	500 Tests / 50 ml
300280200	ProTaq [®] Suprema PolyColor2	Polymer system	AP	Permanent Red	rabbit	Ready-to-use	70 Tests / 7 ml
300280205	ProTaq [®] Suprema PolyColor2	Polymer system	AP	Permanent Red	rabbit	Ready-to-use	500 Tests / 50 ml
300280300	ProTaq [®] Suprema PolyColor2	Polymer system	AP	Permanent Red	goat	Ready-to-use	70 Tests / 7 ml
300280305	ProTaq [®] Suprema PolyColor2	Polymer system	AP	Permanent Red	goat	Ready-to-use	500 Tests / 50 ml
300280400	ProTaq [®] Suprema PolyColor2	Polymer system	AP	Permanent Red	mouse, rabbit	Ready-to-use	70 Tests / 7 ml
300280405	ProTaq [®] Suprema PolyColor2	Polymer system	AP	Permanent Red	mouse, rabbit	Ready-to-use	500 Tests / 50 ml
300280500	ProTaq [®] Suprema PolyColor2	Polymer system	AP	Permanent Red	rat	Ready-to-use	70 Tests / 7 ml
300280505	ProTaq [®] Suprema PolyColor2	Polymer system	AP	Permanent Red	rat	Ready-to-use	500 Tests / 50 ml
300290100	ProTaq [®] Suprema PolyColor2	Polymer system	AP	BCIP/NBT	mouse	Ready-to-use	70 Tests / 7 ml
300290105	ProTaq [®] Suprema PolyColor2	Polymer system	AP	BCIP/NBT	mouse	Ready-to-use	500 Tests / 50 ml
300290200	ProTaq [®] Suprema PolyColor2	Polymer system	AP	BCIP/NBT	rabbit	Ready-to-use	70 Tests / 7 ml

Cat-No.	Product Name	Method	Enzyme	Chromogen	Reactivity	Format	Quantity
300290205	ProTaq [®] Suprema PolyColor2	Polymer system	AP	BCIP/NBT	rabbit	Ready-to-use	500 Tests / 50 ml
300290300	ProTaq [®] Suprema PolyColor2	Polymer system	AP	BCIP/NBT	goat	Ready-to-use	70 Tests / 7 ml
300290305	ProTaq [®] Suprema PolyColor2	Polymer system	AP	BCIP/NBT	goat	Ready-to-use	500 Tests / 50 ml
300290400	ProTaq [®] Suprema PolyColor2	Polymer system	AP	BCIP/NBT	mouse, rabbit	Ready-to-use	70 Tests / 7 ml
300290405	ProTaq [®] Suprema PolyColor2	Polymer system	AP	BCIP/NBT	mouse, rabbit	Ready-to-use	500 Tests / 50 ml
300290500	ProTaq [®] Suprema PolyColor2	Polymer system	AP	BCIP/NBT	rat	Ready-to-use	70 Tests / 7 ml
300290505	ProTaq [®] Suprema PolyColor2	Polymer system	AP	BCIP/NBT	rat	Ready-to-use	500 Tests / 50 ml
300260100	ProTaq [®] Suprema PolyColor2	Polymer system	HRP	AEC	mouse	Ready-to-use	70 Tests / 7 ml
300260105	ProTaq [®] Suprema PolyColor2	Polymer system	HRP	AEC	mouse	Ready-to-use	500 Tests / 50 ml
300260200	ProTaq [®] Suprema PolyColor2	Polymer system	HRP	AEC	rabbit	Ready-to-use	70 Tests / 7 ml
300260205	ProTaq [®] Suprema PolyColor2	Polymer system	HRP	AEC	rabbit	Ready-to-use	500 Tests / 50 ml
300260300	ProTaq [®] Suprema PolyColor2	Polymer system	HRP	AEC	goat	Ready-to-use	70 Tests / 7 ml
300260305	ProTaq [®] Suprema PolyColor2	Polymer system	HRP	AEC	goat	Ready-to-use	500 Tests / 50 ml
300260400	ProTaq [®] Suprema PolyColor2	Polymer system	HRP	AEC	mouse, rabbit	Ready-to-use	70 Tests / 7 ml
300260405	ProTaq [®] Suprema PolyColor2	Polymer system	HRP	AEC	mouse, rabbit	Ready-to-use	500 Tests / 50 ml
300260500	ProTaq [®] Suprema PolyColor2	Polymer system	HRP	AEC	rat	Ready-to-use	70 Tests / 7 ml
300260505	ProTaq [®] Suprema PolyColor2	Polymer system	HRP	AEC	rat	Ready-to-use	500 Tests / 50 ml
300255100	ProTaq [®] Suprema PolyColor2	Polymer system	HRP	DAB (liquid)	mouse	Ready-to-use	70 Tests / 7 ml
300255105	ProTaq [®] Suprema PolyColor2	Polymer system	HRP	DAB (liquid)	mouse	Ready-to-use	500 Tests / 50 ml
300255200	ProTaq [®] Suprema PolyColor2	Polymer system	HRP	DAB (liquid)	rabbit	Ready-to-use	70 Tests / 7 ml
300255205	ProTaq [®] Suprema PolyColor2	Polymer system	HRP	DAB (liquid)	rabbit	Ready-to-use	500 Tests / 50 ml
300255300	ProTaq [®] Suprema PolyColor2	Polymer system	HRP	DAB (liquid)	goat	Ready-to-use	70 Tests / 7 ml
300255305	ProTaq [®] Suprema PolyColor2	Polymer system	HRP	DAB (liquid)	goat	Ready-to-use	500 Tests / 50 ml
300255400	ProTaq [®] Suprema PolyColor2	Polymer system	HRP	DAB (liquid)	mouse, rabbit	Ready-to-use	70 Tests / 7 ml
300255405	ProTaq [®] Suprema PolyColor2	Polymer system	HRP	DAB (liquid)	mouse, rabbit	Ready-to-use	500 Tests / 50 ml
300255500	ProTaq [®] Suprema PolyColor2	Polymer system	HRP	DAB (liquid)	rat	Ready-to-use	70 Tests / 7 ml
300255505	ProTaq [®] Suprema PolyColor2	Polymer system	HRP	DAB (liquid)	rat	Ready-to-use	500 Tests / 50 ml

2.4. Polymer Systems - ProTaq[®] Suprema DoubleStain

ProTaq[®] Suprema DoubleStain kits are polymer based ultra sensitive systems for the detection of two different antigens on one tissue slide. A further advantage next to reduction of preparation time is the possibility to review the co-expression of two target proteins on the same tissue.

Containing no biotin the kits are unaffected by endogenous biotin resulting in lower background staining. All systems are performed for the detection of primary antibodies obtained from mouse, rabbit, rat or goat on human frozen and paraffin tissues. **quartett** offers chromogens providing the following color combinations:

- ▶ ProTaq[®] DAB (brown) & ProTaq[®] Permanent Red (red)
- ▶ ProTaq[®] BCIP/NBT (violet) & ProTaq[®] AEC (red)
- ▶ ProTaq[®] DAB (brown) & ProTaq[®] Fast Red (red)

The kits are comprised of reagents required for appropriate and brilliant staining results. All reagents in these kits are prepared for working perfectly together.

- ▶ Secondary antibodies linked to polymer and enzyme (horseradish peroxidase and alkaline phosphatase)
- ▶ 3 % hydrogen peroxide
- ▶ Protein blocking reagent
- ▶ Chromogen concentrate & substrate buffer
- ▶ Mayer's hematoxylin
- ▶ Mounting medium

Cat-No.	Product Name	Method	Enzyme	Chromogen	Reactivity	Format	Quantity
300500000	ProTaqS® Suprema DoubleStain	Polymer system	HRP-Ms & AP-Rb	DAB & Permanent Red	mouse & rabbit	Ready-to-use	70 Tests / 7 ml
300500005	ProTaqS® Suprema DoubleStain	Polymer system	HRP-Ms & AP-Rb	DAB & Permanent Red	mouse & rabbit	Ready-to-use	500 Tests / 50 ml
300500100	ProTaqS® Suprema DoubleStain	Polymer system	HRP-Ms & AP-Rb	BCIP/NBT & AEC	mouse & rabbit	Ready-to-use	70 Tests / 7 ml
300500105	ProTaqS® Suprema DoubleStain	Polymer system	HRP-Ms & AP-Rb	BCIP/NBT & AEC	mouse & rabbit	Ready-to-use	500 Tests / 50 ml
300500200	ProTaqS® Suprema DoubleStain	Polymer system	HRP-Ms & AP-Rb	DAB & Fast Red	mouse & rabbit	Ready-to-use	70 Tests / 7 ml
300500205	ProTaqS® Suprema DoubleStain	Polymer system	HRP-Ms & AP-Rb	DAB & Fast Red	mouse & rabbit	Ready-to-use	500 Tests / 50 ml
300500300	ProTaqS® Suprema DoubleStain	Polymer system	HRP-Rb & AP-Ms	DAB & Permanent Red	mouse & rabbit	Ready-to-use	70 Tests / 7 ml
300500305	ProTaqS® Suprema DoubleStain	Polymer system	HRP-Rb & AP-Ms	DAB & Permanent Red	mouse & rabbit	Ready-to-use	500 Tests / 50 ml
300500400	ProTaqS® Suprema DoubleStain	Polymer system	HRP-Rb & AP-Ms	BCIP/NBT & AEC	mouse & rabbit	Ready-to-use	70 Tests / 7 ml
300500405	ProTaqS® Suprema DoubleStain	Polymer system	HRP-Rb & AP-Ms	BCIP/NBT & AEC	mouse & rabbit	Ready-to-use	500 Tests / 50 ml
300500500	ProTaqS® Suprema DoubleStain	Polymer system	HRP-Rb & AP-Ms	DAB & Fast Red	mouse & rabbit	Ready-to-use	70 Tests / 7 ml
300500505	ProTaqS® Suprema DoubleStain	Polymer system	HRP-Rb & AP-Ms	DAB & Fast Red	mouse & rabbit	Ready-to-use	500 Tests / 50 ml
300501000	ProTaqS® Suprema DoubleStain	Polymer system	HRP-Ms & AP-Ms	DAB & Permanent Red	2 mouse	Ready-to-use	70 Tests / 7 ml
300501005	ProTaqS® Suprema DoubleStain	Polymer system	HRP-Ms & AP-Ms	DAB & Permanent Red	2 mouse	Ready-to-use	500 Tests / 50 ml
300501100	ProTaqS® Suprema DoubleStain	Polymer system	HRP-Ms & AP-Ms	BCIP/NBT & AEC	2 mouse	Ready-to-use	70 Tests / 7 ml
300501105	ProTaqS® Suprema DoubleStain	Polymer system	HRP-Ms & AP-Ms	BCIP/NBT & AEC	2 mouse	Ready-to-use	500 Tests / 50 ml
300501200	ProTaqS® Suprema DoubleStain	Polymer system	HRP-Ms & AP-Ms	DAB & Fast Red	2 mouse	Ready-to-use	70 Tests / 7 ml
300501205	ProTaqS® Suprema DoubleStain	Polymer system	HRP-Ms & AP-Ms	DAB & Fast Red	2 mouse	Ready-to-use	500 Tests / 50 ml
300502000	ProTaqS® Suprema DoubleStain	Polymer system	HRP-Rb & AP-Rb	DAB & Permanent Red	2 rabbit	Ready-to-use	70 Tests / 7 ml
300502005	ProTaqS® Suprema DoubleStain	Polymer system	HRP-Rb & AP-Rb	DAB & Permanent Red	2 rabbit	Ready-to-use	500 Tests / 50 ml
300502100	ProTaqS® Suprema DoubleStain	Polymer system	HRP-Rb & AP-Rb	BCIP/NBT & AEC	2 rabbit	Ready-to-use	70 Tests / 7 ml
300502105	ProTaqS® Suprema DoubleStain	Polymer system	HRP-Rb & AP-Rb	BCIP/NBT & AEC	2 rabbit	Ready-to-use	500 Tests / 50 ml
300502200	ProTaqS® Suprema DoubleStain	Polymer system	HRP-Rb & AP-Rb	DAB & Fast Red	2 rabbit	Ready-to-use	70 Tests / 7 ml
300502205	ProTaqS® Suprema DoubleStain	Polymer system	HRP-Rb & AP-Rb	DAB & Fast Red	2 rabbit	Ready-to-use	500 Tests / 50 ml
300503000	ProTaqS® Suprema DoubleStain	Polymer system	HRP-Gt & AP-Rb	DAB & Permanent Red	rabbit & goat	Ready-to-use	70 Tests / 7 ml
300503005	ProTaqS® Suprema DoubleStain	Polymer system	HRP-Gt & AP-Rb	DAB & Permanent Red	rabbit & goat	Ready-to-use	500 Tests / 50 ml
300503100	ProTaqS® Suprema DoubleStain	Polymer system	HRP-Gt & AP-Rb	BCIP/NBT & AEC	rabbit & goat	Ready-to-use	70 Tests / 7 ml
300503105	ProTaqS® Suprema DoubleStain	Polymer system	HRP-Gt & AP-Rb	BCIP/NBT & AEC	rabbit & goat	Ready-to-use	500 Tests / 50 ml
300503200	ProTaqS® Suprema DoubleStain	Polymer system	HRP-Gt & AP-Rb	DAB & Fast Red	rabbit & goat	Ready-to-use	70 Tests / 7 ml
300503205	ProTaqS® Suprema DoubleStain	Polymer system	HRP-Gt & AP-Rb	DAB & Fast Red	rabbit & goat	Ready-to-use	500 Tests / 50 ml
300504000	ProTaqS® Suprema DoubleStain	Polymer system	HRP-Gt & AP-Rt	DAB & Permanent Red	goat & rat	Ready-to-use	70 Tests / 7 ml
300504005	ProTaqS® Suprema DoubleStain	Polymer system	HRP-Gt & AP-Rt	DAB & Permanent Red	goat & rat	Ready-to-use	500 Tests / 50 ml

Cat-No.	Product Name	Method	Enzyme	Chromogen	Reactivity	Format	Quantity
300504100	ProTaq [®] Suprema DoubleStain	Polymer system	HRP-Gt & AP-Rt	BCIP/NBT & AEC	goat & rat	Ready-to-use	70 Tests / 7 ml
300504105	ProTaq [®] Suprema DoubleStain	Polymer system	HRP-Gt & AP-Rt	BCIP/NBT & AEC	goat & rat	Ready-to-use	500 Tests / 50 ml
300505000	ProTaq [®] Suprema DoubleStain	Polymer system	HRP-Ms & AP-Gt	DAB & Permanent Red	mouse & goat	Ready-to-use	70 Tests / 7 ml
300505005	ProTaq [®] Suprema DoubleStain	Polymer system	HRP-Ms & AP-Gt	DAB & Permanent Red	mouse & goat	Ready-to-use	500 Tests / 50 ml
300505100	ProTaq [®] Suprema DoubleStain	Polymer system	HRP-Ms & AP-Gt	BCIP/NBT & AEC	mouse & goat	Ready-to-use	70 Tests / 7 ml
300505105	ProTaq [®] Suprema DoubleStain	Polymer system	HRP-Ms & AP-Gt	BCIP/NBT & AEC	mouse & goat	Ready-to-use	500 Tests / 50 ml
300506000	ProTaq [®] Suprema DoubleStain	Polymer system	HRP-Ms & AP-Rt	DAB & Permanent Red	mouse & rat	Ready-to-use	70 Tests / 7 ml
300506005	ProTaq [®] Suprema DoubleStain	Polymer system	HRP-Ms & AP-Rt	DAB & Permanent Red	mouse & rat	Ready-to-use	500 Tests / 50 ml
300506100	ProTaq [®] Suprema DoubleStain	Polymer system	HRP-Ms & AP-Rt	BCIP/NBT & AEC	mouse & rat	Ready-to-use	70 Tests / 7 ml
300506105	ProTaq [®] Suprema DoubleStain	Polymer system	HRP-Ms & AP-Rt	BCIP/NBT & AEC	mouse & rat	Ready-to-use	500 Tests / 50 ml
300507000	ProTaq [®] Suprema DoubleStain	Polymer system	HRP-Rt & AP-Rb	DAB & Permanent Red	rabbit & rat	Ready-to-use	70 Tests / 7 ml
300507005	ProTaq [®] Suprema DoubleStain	Polymer system	HRP-Rt & AP-Rb	DAB & Permanent Red	rabbit & rat	Ready-to-use	500 Tests / 50 ml
300507100	ProTaq [®] Suprema DoubleStain	Polymer system	HRP-Rt & AP-Rb	BCIP/NBT & AEC	rabbit & rat	Ready-to-use	70 Tests / 7 ml
300507105	ProTaq [®] Suprema DoubleStain	Polymer system	HRP-Rt & AP-Rb	BCIP/NBT & AEC	rabbit & rat	Ready-to-use	500 Tests / 50 ml

2.5. Polymer Systems - ProTaq[®] Suprema TripleStain

ProTaq[®] Suprema TripleStain kits are polymer based ultra sensitive systems for the detection of three different antigens on one tissue slide. A further advantage next to reduction of preparation time is the possibility to review the co-expression of three target proteins on the same tissue.

Containing no biotin the kits are unaffected by endogenous biotin resulting in lower background staining. All systems are performed for the detection of primary antibodies obtained from mouse, rabbit or goat on human frozen and paraffin tissues. **quartett** offers chromogens providing the following color combinations:

- ▶ ProTaq[®] DAB (brown) & ProTaq[®] Permanent Red (red) & ProTaq[®] Green (green)
- ▶ ProTaq[®] DAB (brown) & ProTaq[®] Permanent Red (red) & ProTaq[®] DAB Nickel (black)

The kits are comprised of reagents required for appropriate and brilliant staining results. All reagents in these kits are prepared for working perfectly together.

- ▶ Secondary antibodies linked to polymer and enzyme (horseradish peroxidase and alkaline phosphatase)
- ▶ 3 % hydrogen peroxide
- ▶ Protein blocking reagent
- ▶ Chromogen concentrate & substrate buffer
- ▶ Mayer's hematoxylin
- ▶ Mounting medium

Cat-No.	Product Name	Method	Enzyme	Chromogen	Reactivity	Format	Quantity
300700000	ProTaq [®] Suprema TripleStain	Polymer system	HRP-Rb, AP-Ms & HRP-Ms	DAB, Permanent Red & Green	2 mouse & rabbit	Ready-to-use	70 Tests / 7 ml
300700005	ProTaq [®] Suprema TripleStain	Polymer system	HRP-Rb, AP-Ms & HRP-Ms	DAB, Permanent Red & Green	2 mouse & rabbit	Ready-to-use	500 Tests / 50 ml
300700100	ProTaq [®] Suprema TripleStain	Polymer system	HRP-Rb, AP-Ms & HRP-Ms	DAB, Permanent Red & DAB Nickel	2 mouse & rabbit	Ready-to-use	70 Tests / 7 ml

Cat.-No.	Product Name	Method	Enzyme	Chromogen	Reactivity	Format	Quantity
300700105	ProTaqS® Suprema TripleStain	Polymer system	HRP-Rb, AP-Ms & HRP-Ms	DAB, Permanent Red & DAB Nickel	2 mouse & rabbit	Ready-to-use	500 Tests / 50 ml
300701000	ProTaqS® Suprema TripleStain	Polymer system	HRP-Ms, AP-Rb & HRP-Rb	DAB, Permanent Red & Green	2 rabbit & mouse	Ready-to-use	70 Tests / 7 ml
300701005	ProTaqS® Suprema TripleStain	Polymer system	HRP-Ms, AP-Rb & HRP-Rb	DAB, Permanent Red & Green	2 rabbit & mouse	Ready-to-use	500 Tests / 50 ml
300701100	ProTaqS® Suprema TripleStain	Polymer system	HRP-Ms, AP-Rb & HRP-Rb	DAB, Permanent Red & DAB Nickel	2 rabbit & mouse	Ready-to-use	70 Tests / 7 ml
300701105	ProTaqS® Suprema TripleStain	Polymer system	HRP-Ms, AP-Rb & HRP-Rb	DAB, Permanent Red & DAB Nickel	2 rabbit & mouse	Ready-to-use	500 Tests / 50 ml
300702000	ProTaqS® Suprema TripleStain	Polymer system	HRP-Ms, AP-Rb & HRP-Gt	DAB, Permanent Red & Green	mouse, rabbit & goat	Ready-to-use	70 Tests / 7 ml
300702005	ProTaqS® Suprema TripleStain	Polymer system	HRP-Ms, AP-Rb & HRP-Gt	DAB, Permanent Red & Green	mouse, rabbit & goat	Ready-to-use	500 Tests / 50 ml
300702100	ProTaqS® Suprema TripleStain	Polymer system	HRP-Ms, AP-Rb & HRP-Gt	DAB, Permanent Red & DAB Nickel	mouse, rabbit & goat	Ready-to-use	70 Tests / 7 ml
300702105	ProTaqS® Suprema TripleStain	Polymer system	HRP-Ms, AP-Rb & HRP-Gt	DAB, Permanent Red & DAB Nickel	mouse, rabbit & goat	Ready-to-use	500 Tests / 50 ml

2.6. Single Components for Immunohistochemical Detection Systems

Of course each single reagent can be re-ordered separately. Don't hesitate to ask, if you need further quantities.



2.6.1. Streptavidin and Enzyme Complexes

Cat.-No.	Product Name	Format	Application	Quantity
400105391	ProTaqS® Streptavidin / Alkaline Phosphatase	Ready-to-use	IHC	15 ml
400104491	ProTaqS® Streptavidin / HRP	Ready-to-use	IHC	15 ml
400106991	ProTaqS® Streptavidin / PolyHRP Fast Stain	Ready-to-use	IHC	15 ml

2.6.2. Secondary Antibodies

Cat.-No.	Product Name	Source	Format	Application	Reactivity	Quantity
400106291	ProTaqS® Polyclonal Secondary Ab (IgM)	Goat	Ready-to-use	IHC	Ms	15 ml
400104391	ProTaqS® Polyvalent Secondary Ab IgG		Ready-to-use	IHC	Ms, Rb, Gt	15 ml
400107191	ProTaqS® Polyvalent Secondary Ab IgG (Fast Stain)		Ready-to-use	IHC	Ms, Rb, Gt	15 ml
400107491	ProTaqS® Sec Ab IgG+IgM Rabbit anti-Rat / HRP	Rabbit	Ready-to-use	IHC, ELISA, WB	Rt	15 ml
400107791	ProTaqS® Sec Ab IgG Rabbit anti-Sheep / HRP	Rabbit	Ready-to-use	IHC, ELISA, WB	Sh	15 ml
400107991	ProTaqS® Sec Ab IgG Rabbit anti-Mouse / HRP	Rabbit	Ready-to-use	IHC, ELISA, WB	MS	15 ml

2.6.3. Secondary Antibodies for Double Staining Detection Systems

Cat.-No.	Product Name	Source	Format	Application	Reactivity	Quantity
2300402630	ProTaq [®] anti Rabbit/Biotin conjugated	Goat	Ready-to-use	IB, IHP, IF	Rb	3 ml
2300402730	ProTaq [®] anti-Mouse/Biotin conjugated	Goat	Ready-to-use	IB, IHP, IF	Ms	3 ml
2300402430	ProTaq [®] Secondary Antibody (-Rabbit; -Mouse/Biotin)	Goat	Ready-to-use	IHP	Ms, Rb	3 ml
2300402130	ProTaq [®] Secondary Antibody (-Rabbit/AP; -Mouse/HRP)	Goat	Ready-to-use	IHP	Ms, Rb	3 ml
2300402230	ProTaq [®] Serum (Goat)	Goat	Ready-to-use	IB, IHP		3 ml

2.6.4. Chromogens for Alkaline Phosphatase

Cat.-No.	Product Name	Format	Application	Staining Result	Quantity
400105801	ProTaq [®] BCIP/NBT	Ready-to-use	IHC	Violet	150 Tests
400105805	ProTaq [®] BCIP/NBT	Ready-to-use	IHC	Violet	500 Tests
400105810	ProTaq [®] BCIP/NBT	Ready-to-use	IHC	Violet	1000 Tests
400105401	ProTaq [®] Fast Red	Chromogen tablet, substrate	IHC	Red	150 Tests
400105405	ProTaq [®] Fast Red	Chromogen tablet, substrate	IHC	Red	500 Tests
400105410	ProTaq [®] Fast Red	Chromogen tablet, substrate	IHC	Red	1000 Tests
400107101	ProTaq [®] Permanent Red	Chromogen, enhancer, substrate	IHC	Red	150 Tests
400107105	ProTaq [®] Permanent Red	Chromogen, enhancer, substrate	IHC	Red	500 Tests
400107110	ProTaq [®] Permanent Red	Chromogen, enhancer, substrate	IHC	Red	1000 Tests
400108901	ProTaq [®] Permanent Red Plus	Chromogen, enhancer, substrate	IHC	Red	150 Tests
400108905	ProTaq [®] Permanent Red Plus	Chromogen, enhancer, substrate	IHC	Red	500 Tests
400108910	ProTaq [®] Permanent Red Plus	Chromogen, enhancer, substrate	IHC	Red	1000 Tests

2.6.5. Chromogens for Horseradish Peroxidase

Cat.-No.	Product Name	Format	Application	Staining Result	Quantity
400106601	ProTaq [®] DAB Chromogen (liquid)	Substrate, chromogen, H ₂ O ₂	IHC	Brown	150 Tests
400106605	ProTaq [®] DAB Chromogen (liquid)	Substrate, chromogen, H ₂ O ₂	IHC	Brown	500 Tests
400106610	ProTaq [®] DAB Chromogen (liquid)	Substrate, chromogen, H ₂ O ₂	IHC	Brown	1000 Tests
400104701	ProTaq [®] AEC Chromogen	Buffer, chromogen, H ₂ O ₂	IHC	Red	150 Tests
400104705	ProTaq [®] AEC Chromogen	Buffer, chromogen, H ₂ O ₂	IHC	Red	500 Tests
400104710	ProTaq [®] AEC Chromogen	Buffer, chromogen, H ₂ O ₂	IHC	Red	1000 Tests
400108701	ProTaq [®] DAB Nickel	Substrate, chromogen, H ₂ O ₂ , Nickel solution	IHC	Black	150 Tests
400108705	ProTaq [®] DAB Nickel	Substrate, chromogen, H ₂ O ₂ , Nickel solution	IHC	Black	500 Tests
400108710	ProTaq [®] DAB Nickel	Substrate, chromogen, H ₂ O ₂ , Nickel solution	IHC	Black	1000 Tests
400108801	ProTaq [®] Green	Ready-to-use	IHC	Green	150 Tests
400108805	ProTaq [®] Green	Ready-to-use	IHC	Green	500 Tests
400108810	ProTaq [®] Green	Ready-to-use	IHC	Green	1000 Tests
400105591	ProTaq [®] DAB Enhancer	Ready-to-use	IHC		7 ml

2.6.6. Sera

Cat.-No.	Product Name	Source	Format	Application	Quantity
2401400895	ProTaq [®] Serum (Bovine)	Bovine	Serum	EIA, WB, IHC(p), IF	50 ml
2401400995	ProTaq [®] Serum (Chicken)	Chicken	Serum	EIA, WB, IHC(p), IF	10 ml
2401401095	ProTaq [®] Serum (Donkey)	Donkey	Serum	EIA, WB, IHC(p), IF	50 ml
2401400695	ProTaq [®] Serum (Goat)	Goat	Serum	EIA, WB, IHC(p), IF	50 ml
2401400795	ProTaq [®] Serum (Guinea pig)	Guinea pig	Serum	EIA, WB, IHC(p), IF	25 ml
2401401191	ProTaq [®] Serum (Horse)	Horse	Serum	EIA, WB, IHC(p), IF	1 ml
2401400250	ProTaq [®] Serum (Mouse)	Mouse	Serum	EIA, WB, IHC(p), IF	5 ml
2401400395	ProTaq [®] Serum (Ovine)	Sheep	Serum	EIA, WB, IHC(p), IF	50 ml
2401400495	ProTaq [®] Serum (Porcine)	Porcine	Serum	EIA, WB, IHC(p), IF	50 ml
2401400195	ProTaq [®] Serum (Rabbit)	Rabbit	Serum	EIA, WB, IHC(p), IF	50 ml
2401400595	ProTaq [®] Serum (Rat)	Rat	Serum	EIA, WB, IHC(p), IF	50 ml

3. Reagents for Immunohistochemistry / Histology / Cytology

quartett offers a variety of reagents for immunohistochemical, histological and cytological applications.

Don't hesitate to ask, if you need a product or packing size not listed. Our laboratory team will do anything possible to meet your specific requirements.

Our product portfolio includes:

- ▶ **Stain solutions** for routine and special applications
- ▶ **Buffer**
- ▶ **Antigen retrieval solutions**
- ▶ **Antibody diluents**
- ▶ **Blocking reagents**
- ▶ **Mounting media**
- ▶ **Fixatives**
- ▶ **Decalcifier**
- ▶ **Clearing Agents ***ProTaq[®] Clear - Xylene Alternative*****



3.1. Histological / Cytological Stains

3.1.1. Stain Solutions

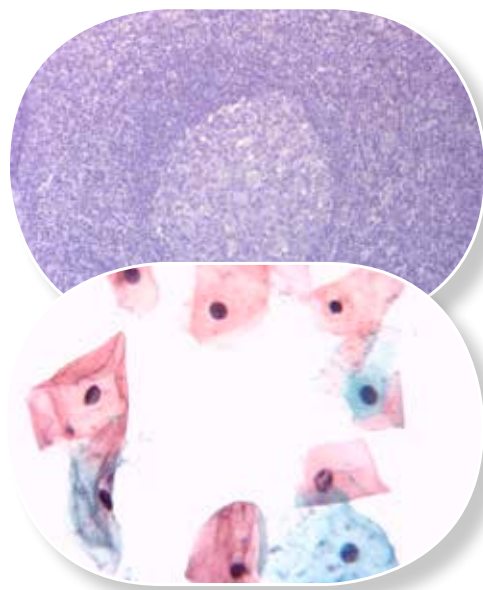

quartett offers all necessary reagents for **Hematoxylin & Eosin (H & E) staining** commonly used in histology. Hemalum, which is an oxidation product of hematoxylin, colors nuclei of cells blue. The nuclear staining is followed by counterstaining with an aqueous or alcoholic solution of eosin Y, which colors other eosinophilic structures in various shades of red, pink and orange.

Picture top left: Human tonsil stained with ProTaq[®] Harris Hematoxylin.

Papanicolaou technique developed by George Papanikolaou is the staining method of choice in cytological applications. It is used to differentiate cells in preparations of gynaecological smears, sputum, brushings, washings, urine, cerebrospinal fluids, abdominal fluids, pleural fluids, synovial fluids, seminal fluids, fine needle aspiration material, tumor touch samples, or other materials containing cells. The classic form of Pap stain involves five dyes in three solutions:

1. Hematoxylin nuclear stain is used to stain cell nuclei.
2. First OG-6 counterstain: Orange G is used to stain keratin.
3. Second EA (Eosin Azure) counterstain which is comprising of three dyes.

Picture bottom left: Gynaecological smear stained with Papanicolaou stain.

Cat.-No.	Product Name	Format	Application	Quantity
400802205	ProTaq [®] Mayer's Hematoxylin	Ready-to-use	Histology	500 ml
400802210	ProTaq [®] Mayer's Hematoxylin	Ready-to-use	Histology	1000 ml
400802225	ProTaq [®] Mayer's Hematoxylin	Ready-to-use	Histology	2500 ml
400802305	ProTaq [®] Weigert's Hematoxylin	Ready-to-use	Histology	500 ml
400802310	ProTaq [®] Weigert's Hematoxylin	Ready-to-use	Histology	1000 ml
400802325	ProTaq [®] Weigert's Hematoxylin	Ready-to-use	Histology	2500 ml
400802005	ProTaq [®] Harris Hematoxylin w/o mercury	Ready-to-use	Histology	500 ml
400802010	ProTaq [®] Harris Hematoxylin w/o mercury	Ready-to-use	Histology	1000 ml
400802025	ProTaq [®] Harris Hematoxylin w/o mercury	Ready-to-use	Histology	2500 ml
400802405	ProTaq [®] Gill 1 Hematoxylin	Ready-to-use	Histology	500 ml
400802410	ProTaq [®] Gill 1 Hematoxylin	Ready-to-use	Histology	1000 ml
400802425	ProTaq [®] Gill 1 Hematoxylin	Ready-to-use	Histology	2500 ml

Cat.-No.	Product Name	Format	Application	Quantity
400802105	ProTaq [®] Gill 2 Hematoxylin	Ready-to-use	Histology	500 ml
400802110	ProTaq [®] Gill 2 Hematoxylin	Ready-to-use	Histology	1000 ml
400802125	ProTaq [®] Gill 2 Hematoxylin	Ready-to-use	Histology	2500 ml
400802505	ProTaq [®] Gill 3 Hematoxylin	Ready-to-use	Histology	500 ml
400802510	ProTaq [®] Gill 3 Hematoxylin	Ready-to-use	Histology	1000 ml
400802525	ProTaq [®] Gill 3 Hematoxylin	Ready-to-use	Histology	2500 ml
400802705	ProTaq [®] 1% Eosin Y solution, alcoholic	Ready-to-use	Histology	500 ml
400802710	ProTaq [®] 1% Eosin Y solution, alcoholic	Ready-to-use	Histology	1000 ml
400802725	ProTaq [®] 1% Eosin Y solution, alcoholic	Ready-to-use	Histology	2500 ml
400802605	ProTaq [®] 1% Acid Alcohol Solution	Ready-to-use	Histology	500 ml
400802610	ProTaq [®] 1% Acid Alcohol Solution	Ready-to-use	Histology	1000 ml
400802625	ProTaq [®] 1% Acid Alcohol Solution	Ready-to-use	Histology	2500 ml
401902805	ProTaq [®] Cytology Stain OG-6	Ready-to-use	Cytology	500 ml
401902810	ProTaq [®] Cytology Stain OG-6	Ready-to-use	Cytology	1000 ml
401902825	ProTaq [®] Cytology Stain OG-6	Ready-to-use	Cytology	2500 ml
401902605	ProTaq [®] Cytology Stain EA-50	Ready-to-use	Cytology	500 ml
401902610	ProTaq [®] Cytology Stain EA-50	Ready-to-use	Cytology	1000 ml
401902625	ProTaq [®] Cytology Stain EA-50	Ready-to-use	Cytology	2500 ml
401902705	ProTaq [®] Cytology Stain EA-65	Ready-to-use	Cytology	500 ml
401902710	ProTaq [®] Cytology Stain EA-65	Ready-to-use	Cytology	1000 ml
401902725	ProTaq [®] Cytology Stain EA-65	Ready-to-use	Cytology	2500 ml
401902505	ProTaq [®] Cytology Stain Gram	Ready-to-use	Cytology	500 ml
401902510	ProTaq [®] Cytology Stain Gram	Ready-to-use	Cytology	1000 ml
401902525	ProTaq [®] Cytology Stain Gram	Ready-to-use	Cytology	2500 ml
400801801	ProTaq [®] Bluing Reagent	Ready-to-use	Histology	1000 ml
401200299	ProTaq [®] Lithiumcarbonat Buffer (1%)	Ready-to-use	Histology, Cytology	2 x 500 ml

3.1.2. Fast Stains

ProTaq[®] Cytospeed Staining Kit and **ProTaq[®] Histospeed Staining Kit** are fast-acting variations of the May-Grünwald-Giemsa stain.

The Cytospeed kit is useful for cytology of fluids and cytopunctates whereas the Histospeed kit is used in histological studies of tissue sections. Both kits are in ready-to-use format for extemporaneous examinations. The examination is carried out in emergency preoperative situations. The results are gained in 15 to 50 seconds and will permit a surgical strategy. The following results are obtained: nuclei - violet to red; cytoplasm: acidophilic - pink and basophilic - blue; collagen - light pink; erythrocytes - light brown.

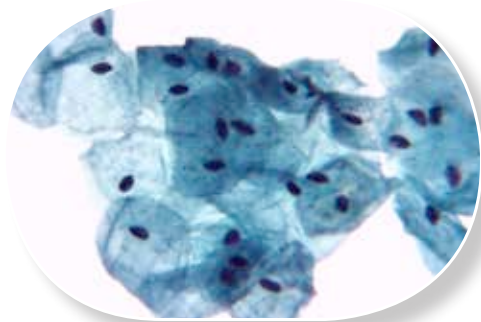

Gynaecological smear stained with ProTaq[®] Cytospeed Staining Kit

Cat.-No.	Product Name	Synonym	Format	Application	Quantity
400302199	ProTaq [®] Cytospeed Staining Kit	modified May-Grünwald Giemsa Staining	Ready-to-use	Cytology	150 Tests
400800199	ProTaq [®] Histospeed Staining Kit	modified May-Grünwald Giemsa Staining	Ready-to-use	Histology	150 Tests

3.1.3. Special Stains

quartett is pleased to offer a variety of special stains which are “special” because they are not used in routine but in research and diagnostic. Special stains find application in addition to hematoxylin & eosin staining to determine the location and quantity of specific molecules confirming medical diagnosis or doing further research.

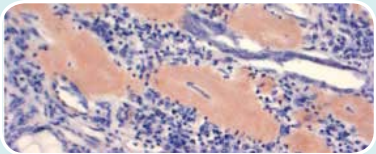
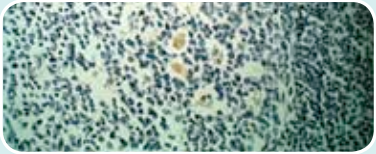
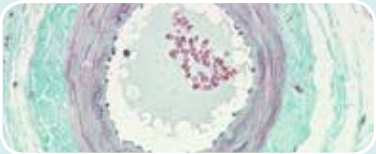
Cat.-No.	Product Name	Synonym	Format	Application	Quantity
401900100	ProTaq [®] Acid Fast Staining Kit	Ziehl-Neelsen stain, Auramine-Rhodamine Stain, ZN Stain, TB Stain	Ready-to-use	Histology, Bacteriology, Microbiology	100 Tests
<p>Acid Fast is a special bacteriological stain used to identify acid-fast organisms including <i>Mycobacterium</i> spp. and <i>Nocardia</i> spp.. <i>Mycobacterium tuberculosis</i> represents the most important microorganism out of the group of <i>Mycobacteria</i>. The kit detects <i>M. tuberculosis</i> which is responsible for tuberculosis since its lipid rich cell wall makes it resistant to Gram stain.</p>					
401900300	ProTaq [®] Amyloid Staining Kit	Modified Highman's Congo Red Stain, Puchtler's Modification for Amyloid	Ready-to-use	Hematology, Histology	100 Tests
		<p>Amyloid Stain is used for formalin-fixed, paraffin-embedded tissue or frozen sections to detect amyloids in amyloidosis affected tissue. Diagnostic background is to study degenerative diseases like Alzheimer's Disease, rheumatoid or psoriatic arthropathy and amyloid kidney- or liver diseases. The amyloid deposits will be stained orange-red and the nuclei will be stained blue. Staining is intensified by pretreatment of tissue with alkaline sodium chloride. Fig. left: Kidney tissue of Amyloidosis patient with orange-red amyloid deposits in blood vessels.</p>			
401900400	ProTaq [®] Elastic Staining Kit	Modified Verhoeff Van Gieson Elastic Stain	Ready-to-use	Hematology, Histology	100 Tests
<p>Elastic Stain is used to identify elastic fibers in histological specimens, which will be stained deep-purple to black. Collagen appears red. The Verhoeff's Stain is specific for elastic fibers, Van Gieson Stain is specific for collagen. Van Gieson's solution is applied to provide contrasting yellow background tissue. The lasting nuclei will appear blue/black.</p>					
300600100	ProTaq [®] Stain Feulgen Blue		Ready-to-use	DNA	100 Tests
		<p>The Feulgen reaction is used to identify DNA and chromosomal material in cell nuclei. The procedure includes an acid hydrolysis step to remove the purine-deoxyribose bonds in nuclear DNA. The exposed aldehyde groups are stained with Schiff's reagent. The kit is applicable on smears, FFPE and frozen sections. Fig. left: Nuclei stained with Feulgen Blue.</p>			
300602200	ProTaq [®] Stain Feulgen Red		Ready-to-use	DNA	100 Tests
<p>The Feulgen reaction is used to identify DNA and chromosomal material in cell nuclei. The procedure includes an acid hydrolysis step to remove the purine-deoxyribose bonds in nuclear DNA. The exposed aldehyde groups are stained with Schiff's reagent. The kit is applicable on smears, FFPE and frozen sections.</p>					
401900500	ProTaq [®] Gomori's Trichrome Staining Kit		Ready-to-use	Histology	100 Tests
		<p>The Gomori's Trichrome One-Step stain combines plasma stain and connective fiber stain to distinguish collagen and smooth muscle fibers. Diagnostic background is to study diseases of connective tissue, associated muscle as well as dystrophic changes. Muscle fibers will be stained red, collagen fibers green and cell nuclei blue to black. The kit is applicable on smears, FFPE and frozen sections. Fig. left: Blood vessel stained with Gomori's Trichrome.</p>			
401900600	ProTaq [®] Grocott's Methanamine Silver Staining Kit	GMS Stain	Ready-to-use	Histology, Mycology	100 Tests
<p>Grocott's Methanamine Silver Stain is used for screening of pathogenic fungi, including <i>Aspergillus fumigatus</i>, <i>Candida albicans</i>, <i>Pneumocystis carinii</i>, and <i>Pneumocystis jiroveci</i> (human). It stains polysaccharide components of the fungal cell wall, which will appear brown to black. The remaining tissue elements will appear green. Staining is suitable for microscopic specimens prepared as sections or smears.</p>					
401900700	ProTaq [®] Iron Staining Kit		Ready-to-use	Hematology, Histology	100 Tests
<p>Iron Stain reaction is used to visualize ferric iron and ferritin in FFPE or frozen tissues. It does not represent a real staining technique. It is to be seen as a histochemical reaction, in which the protein is split off by the hydrochloric acid, allowing the potassium ferrocyanide to combine with the ferric iron, forming ferric ferrocyanide.</p>					
401900800	ProTaq [®] Masson's Trichrome Staining Kit		Ready-to-use	Hematology, Histology	100 Tests
<p>Masson's Trichrome is used to identify collagen fibers in FFPE or frozen tissues and helps to distinguish between collagen and muscle. Collagen fibers will be stained blue or green, nuclei black, and the cytoplasm/muscle red.</p>					
401900900	ProTaq [®] Methyl Green Pyronin Staining Kit	MGP Stain	Ready-to-use	Cytology, Hematology, Histology	100 Tests
<p>Methyl Green Pyronin Stain is used for differential staining of DNA and RNA. Pyronin stains cytoplasm of plasma cells and nucleoli red, thus demonstrating plasma cells and RNA in FFPE and frozen sections. Methyl green stains highly polymerized DNA blue-green and is able to distinguish double-stranded from single-stranded DNA.</p>					

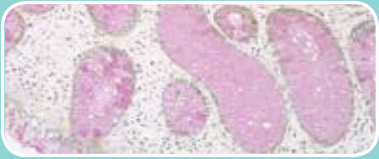
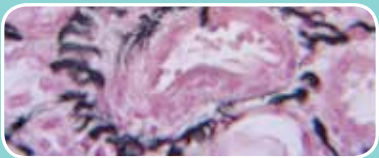
Cat.-No.	Product Name	Synonym	Format	Application	Quantity
401901000	ProTaq [®] Mucicarmine Staining Kit		Ready-to-use	Histology, Mycology	100 Tests
		<p>Mucicarmine Stain is used for the detection of primary tumor sites by distinguishing mucin negative epithelial mesothelioma/squamous cell lesions from mucin positive adenocarcinomas. Mucin is produced in epithelial cells and connective tissue. Mucicarmine detects encapsular material of fungus <i>Cryptococcus neoformans</i>. Mucin and polysaccharides on the capsule of <i>Cryptococci</i> will be stained dark rose, nuclei black and the background yellow. The kit is applicable on smears, FFPE and frozen sections. Fig. left: Colon vessel stained with Mucicarmine.</p>			
401901100	ProTaq [®] Periodic Acid Schiff Staining Kit	PAS Stain	Ready-to-use	Hematology, Histology, Mycology	100 Tests
<p>The Periodic Acid-Schiff stain is used for screening of mucopolysaccharides, glycogen and fungi in tissues. Cellular elements including glycogen, polysaccharide components of fungal cell walls, and basement membranes will be stained pink/red. For counterstaining Mayer's hematoxylin is used, thus nuclei will appear blue.</p>					
401902195	ProTaq [®] Propidium Iodide Stain	PI Stain	Ready-to-use	IF, FACS- Analysis	1000 ml
<p>Propidium Iodide is a fluorescent dye intercalating the bases to stain DNA and RNA. For specific DNA staining an enzymatic removal of RNA by RNase is required. In combination with RNase it is commonly used as a nuclear stain in fluorescence microscopy and in cell cycle analyses by flow cytometry. This staining solution can be used in tandem with antibodies without binding interference and is a suitable DNA stain for multiplex assays.</p>					
401902295	ProTaq [®] Propidium Iodide Stain	PI Stain	Ready-to-use	Histology	1000 ml
<p>Propidium Iodide is a fluorescent dye intercalating the bases to stain DNA and RNA. For specific DNA staining an enzymatic removal of RNA by RNase is required. In combination with RNase it is commonly used as a nuclear stain in fluorescence microscopy and in cell cycle analyses by flow cytometry. This staining solution can be used in tandem with antibodies without binding interference and is a suitable DNA stain for multiplex assays.</p>					
401901200	ProTaq [®] Reticulum Staining Kit		Ready-to-use	Hematology, Histology	100 Tests
		<p>Reticulum stain according to Snook is used for the detection of reticular fibres, and little or premature fibres of collagens containing carbohydrate groups. It finds application in differential diagnosis of certain tumor types. Procedure is finished in 20 minutes. Reticulum contains no uranyl nitrate and is applicable on smears, FFPE and frozen sections. Fig. left: Kidney stained with Reticulum.</p>			
401902401	ProTaq [®] Cytology Stain Romanowsky		Ready-to-use	Cytology	1000 ml
<p>Romanowsky stain is used to differentiate cells in pathologic specimens. It detects blood parasites, especially plasmodia in blood smears and 'thick blood films'. This stain is a mixture of Eosin Y and modified Methylene blue producing a distinctive shade of purple.</p>					

3.2. Buffer

quartett offers all popular buffers for immunohistochemical, histological, cytological and biochemical applications enabling time saving procedures during usual laboratory routine. We guarantee highest quality of all ingredients and precision of the pre-set pH value.

The buffers are available in different formats:

- ▶ **Ready-to-use buffers** guarantee the largest security and easiness during usage without any requirements to the laboratory capacity.
- ▶ **Concentrated buffers** are space-saving and have a longer shelf-life. Concentrates have to be diluted with aqua dest. and can be used directly afterwards.
- ▶ **Pre-mixed salts** need the least storage capacity combined with easy handling and immense accuracy. These buffers can be stored at room temperature and are ready to use immediately after having dissolved the salts in aqua dest..

Have not found the buffer you are looking for, or wishing a different package size? Please get in contact with us. We are pleased to realize your request.



3.2.1. Buffer Bags with Pre-mixed Salts

quartett presents a new generation of buffers that provide lots of benefits in contrast to buffers already existing on the market. Buffers are not supplied as a solution anymore, but as powder / pre-mixed salts shrink-wrapped in colored bags.

Advantages:

- ▶ Storage at room temperature
- ▶ Little space is required
- ▶ Prevention of confusion due to color-coded bags that help to distinguish between different buffers
- ▶ Eco-friendly due to reduced use of packing material
- ▶ Longer shelf life
- ▶ Easy handling: Mix powder of one bag with 1 liter aqua dest. and the buffer is ready to use.



Cat-No.	Product Name	Synonym	Deliveries	Working Solution	Format	pH	Concentration in Working Solution	Application
403000199	TRIS HCl Buffer Powder	TRIS Hydrochloride	6 buffer bags	6 x 1 l	dry chemical	7.6	150 mM NaCl, 30 mM TRIS HCl	IHC, IH, IC
403000299	PBS Powder	Phosphate Buffered Saline	6 buffer bags	6 x 1 l	dry chemical	7.4	150 mM NaCl, 10 mM Phosphate	IHC, Biochemistry, Tissue Culture
403000399	Citrate Buffer Powder	Citric Acid	6 buffer bags	6 x 1 l	dry chemical	6.0	10 mM Citrate, 0,1g BND (5-Bromo-5-Nitro-1,3-Dioxane)	IHC, IH, IC
403000499	TRIS EDTA Buffer Powder	TRIS Ethylenediaminetetraacetic Acid	6 buffer bags	6 x 1 l	dry chemical	8.0	10 mM TRIS, 1 mM EDTA	IHC, IH, IC
403000599	TRIS EDTA Buffer Powder	TRIS Ethylenediaminetetraacetic Acid	6 buffer bags	6 x 1 l	dry chemical	9.0	10 mM TRIS, 1 mM EDTA	IHC, IH, IC

3.2.2. Citrate Buffer / Citrate EDTA Buffer / EDTA Buffer

Citrate buffer is commonly used in immunohistology for epitope demasking procedures. These procedures are used to reverse the loss of antigenicity of epitopes that may appear while working with formalin-fixed paraffin embedded tissues. Formalin causes the formation of protein cross-links resulting in false negative or weak staining. It is the most widespread demasking solution for antibodies. We offer citrate buffer with different pH values ranging from pH 6.0, which is commonly used for antigen retrieval, to pH 7.5 with additional **EDTA** to enhance decalcification of tissue. In some applications EDTA alone is used for epitope demasking. Citrate buffer can also be used as an eluent for affinity chromatography, but also for tissue culture.

All buffers and concentrates should be stored at 2 - 8 °C.

Cat-No.	Product Name	Synonym	Deliveries / Stock solution	Working solution	Format	pH	Concentration in working solution	Application
400300592	Citrate Buffer	Citric Acid	6 x 20 ml (50x)	6 x 1 l	Concentrate	5.0	0.01 M Citrate	IHC, IH, IC
400300599	Citrate Buffer	Citric Acid	500 ml (10x)	5 l	Concentrate	5.0	0.01 M Citrate	IHC, IH, IC
400300692	Citrate Buffer	Citric Acid	6 x 20 ml (50x)	6 x 1 l	Concentrate	6.0	0.01 M Citrate	IHC, IH, IC
400300699	Citrate Buffer	Citric Acid	500 ml (10x)	5 l	Concentrate	6.0	0.01 M Citrate	IHC, IH, IC
400300792	Citrate Buffer	Citric Acid	6 x 20 ml (50x)	6 x 1 l	Concentrate	7.0	0.01 M Citrate	IHC, IH, IC
400300799	Citrate Buffer	Citric Acid	500 ml (10x)	5 l	Concentrate	7.0	0.01 M Citrate	IHC, IH, IC
400300892	Citrate Buffer	Citric Acid	6 x 20 ml (50x)	6 x 1 l	Concentrate	7.4	0.01 M Citrate	IHC, IH, IC
400300899	Citrate Buffer	Citric Acid	500 ml (10x)	5 l	Concentrate	7.4	0.01 M Citrate	IHC, IH, IC
400500201	Citrate EDTA Buffer	Citric Acid Ethylenediaminetetraacetic Acid	1 l	1 l	Ready-to-use	7.5	0.6 M Citrate, 0.2 M EDTA	IHC, IH, IC
400500205	Citrate EDTA Buffer	Citric Acid Ethylenediaminetetraacetic Acid	5 l	5 l	Ready-to-use	7.5	0.6 M Citrate, 0.2 M EDTA	IHC, IH, IC

Cat-No.	Product Name	Synonym	Deliveries / Stock solution	Working solution	Format	pH	Concentration in working solution	Application
400500401	Citrate EDTA Buffer	Citric Acid Ethylenediaminetetraacetic Acid	1 l	1 l	Ready-to-use	7.4	0.6 M Citrate, 0.2 M EDTA	IHC, IH, IC
400500405	Citrate EDTA Buffer	Citric Acid Ethylenediaminetetraacetic Acid	5 l	5 l	Ready-to-use	7.4	0.6 M Citrate, 0.2 M EDTA	IHC, IH, IC
400500192	EDTA Buffer	Ethylenediaminetetraacetic Acid	6 x 20 ml (50x)	6 x 1 l	Concentrate	8.0	1 mM EDTA	IHC, IH, IC
400500392	EDTA Buffer	Ethylenediaminetetraacetic Acid	6 x 20 ml (10x)	6 x 200 ml	Concentrate	8.0	1 mM EDTA	IHC, IH, IC
400500399	EDTA Buffer	Ethylenediaminetetraacetic Acid	500 ml (10x)	5 l	Concentrate	8.0	1 mM EDTA	IHC, IH, IC

3.2.3. Michel's Buffer

Michel's buffer is used as a storage medium for tissue being immunofluorescent tested. Especially for preservation of skin biopsy specimens to be examined by direct immunofluorescent testing for demonstration of tissue-fixed immunoglobulins. It can be used as transport medium for specimens for immunofluorescence studies. ProTaq[®] Michel's Fixative is recommended for fixation (see chapter 3.7.).

All buffers and concentrates should be stored at 2 - 8 °C.

Cat-No.	Product Name	Deliveries / Stock solution	Working solution	Format	pH	Concentration in working solution	Application
401300192	MICHELs Buffer	6 x 20 ml (25x)	6 x 500 ml	Concentrate	7.0	25 mM Citrate, 5 mM Magnesium sulfate, 5 mM N-Ethylmaleinimide	Dermatology

3.2.4. Phosphate Buffered Saline / PBS

Phosphate buffered saline (PBS) is a commonly used buffer for biological and immunohistochemical applications. PBS is used for all processes that need a salt concentration close to physiological condition, adapted to histological or cell culture techniques required pH value. PBS finds mainly application as a washing buffer in histology, serology, cell culture, biochemical assays (ELISA, RIA) and for protein purification. In many cases this function can be enhanced by adding detergents (e.g. Tween20). Due to detergents it can be used as a background reducing agent for immunoassays. Phosphate buffer should not be used in enzyme assays where competition for phosphate groups, or complex formation with a metal ion is essential for the enzyme activation.

All buffers and concentrates should be stored at 2 - 8 °C.

Cat-No.	Product Name	Synonym	Deliveries / Stock solution	Working solution	Format	pH	Concentration in working solution	Application
401601192	PBS	Phosphate Buffered Saline	6 x 20 ml (25x)	6 x 500 ml	Concentrate	7.6	0.025 M Phosphate, 0.05 M Sodium Chloride	IHC, IH, IC
401601199	PBS	Phosphate Buffered Saline	500 ml (25x)	12.5 l	Concentrate	7.6	0.025 M Phosphate, 0.05 M Sodium Chloride	IHC, IH, IC
401603892	PBS	Phosphate Buffered Saline	6 x 20 ml (10x)	6 x 200 ml	Concentrate	7.4	0.05 M Phosphate, 0.1 M Sodium Chloride	IHC, IH, IC
401603899	PBS	Phosphate Buffered Saline	500 ml (10x)	5 l	Concentrate	7.4	0.05 M Phosphate, 0.1 M Sodium Chloride	IHC, IH, IC
401600191	PBS	Phosphate Buffered Saline	6 x 15 ml (33x)	6 x 500 ml	Concentrate	7.4	0.025 M Sodium Phosphate, 0.15 M Sodium Chloride	IHC, IH, IC
401600291	PBS with 0.1 % BSA	Phosphate Buffered Saline	6 x 15 ml (33x)	6 x 500 ml	Concentrate	7.4	0.012 M Phosphate, 0.075 M Sodium Chloride, 0.1 % BSA	IHC, IH, IC
401600991	PBS with 0.1 % BSA	Phosphate Buffered Saline	6 x 15 ml (33x)	6 x 500 ml	Concentrate	7.2	0.012 M Phosphate, 0.075 M Sodium Chloride, 0.1 % BSA	IHC, IH, IC

Cat-No.	Product Name	Synonym	Deliveries / Stock solution	Working solution	Format	pH	Concentration in working solution	Application
401600891	PBS with 0.1 % BSA	Phosphate Buffered Saline	6 x 15 ml (33x)	6 x 500 ml	Concentrate	7.0	0.012 M Phosphate, 0.075 M Sodium Chloride, 0.1 % BSA	IHC, IH, IC
401601092	PBS with 0.05 % Tween20	Phosphate Buffered Saline	6 x 20 ml (20x)	6 x 400 ml	Concentrate	7.6	0.012 M Phosphate, 0.15 M Sodium Chloride, 0.05 % Tween20	IHC, IH, IC
401601099	PBS with 0.05 % Tween20	Phosphate Buffered Saline	500 ml (20x)	10 l	Concentrate	7.6	0.012 M Phosphate, 0.15 M Sodium Chloride, 0.05 % Tween20	IHC, IH, IC
401600391	PBS with 0.05 % Tween20	Phosphate Buffered Saline	6 x 15 ml (33x)	6 x 500 ml	Concentrate	7.4	0.012 M Phosphate, 0.075 M Sodium Chloride, 0.05 % Tween20	IHC, IH, IC
401600601	PBS with PEG for RIA	Phosphate Buffered Saline	1 l	1 l	Ready-to-use	7.4	0.522 M Phosphate, 0.02 M Polyethylenglycole, 0.05 % Sodium Azide	Radioimmunology
401600605	PBS with PEG for RIA	Phosphate Buffered Saline	5 l	5 l	Ready-to-use	7.4	0.522 M Phosphate, 0.02 M Polyethylenglycole, 0.05 % Sodium Azide	Radioimmunology
401600701	PBS for RIA	Phosphate Buffered Saline	1 l	1 l	Ready-to-use	7.4	0.057 M Phosphate, 0.613 M Sodium Chloride, 0.125 M EDTA, 0.1% BSA, 0.1 % Tween20	Radioimmunology
401600705	PBS for RIA	Phosphate Buffered Saline	5 l	5 l	Ready-to-use	7.4	0.057 M Phosphate, 0.613 M Sodium Chloride, 0.125 M EDTA, 0.1% BSA, 0.1 % Tween20	Radioimmunology
401600894	PBS 0.290 Osm/kg H ₂ O	Phosphate Buffered Saline	40 ml (25x)	1 l	Concentrate	7.0	0.012 M Phosphate, 0.13 M Sodium Chloride, 0.001 % Sodium Azide	Serology
401600899	PBS 0.290 Osm/kg H ₂ O	Phosphate Buffered Saline	200 ml (25x)	5 l	Concentrate	7.0	0.012 M Phosphate, 0.13 M Sodium Chloride, 0.001 % Sodium Azide	Serology
401601292	Potassium PBS	Potassium Phosphate Buffered Saline	6 x 20 ml (25x)	6 x 500 ml	Concentrate	7.4	0.01 M Potassium-Phosphate, 0.15 M Sodium Chloride	IHC, IH, IC
401601299	Potassium PBS	Potassium Phosphate Buffered Saline	500 ml (25x)	12.5 l	Concentrate	7.4	0.01 M Potassium-Phosphate, 0.15 M Sodium Chloride	IHC, IH, IC
401600492	Phosphate Buffer	Phosphate Buffer	6 x 20 ml (50x)	6 x 1 l	Concentrate	7.4	0.017 M Phosphate	IHC, IH, IC
401600499	Phosphate Buffer	Phosphate Buffer	500 ml (50x)	25 l	Concentrate	7.4	0.017 M Phosphate	IHC, IH, IC
401600501	Phosphate Buffer by Soerensen	Soerensen Buffer	1 l	1 l	Ready-to-use	7.4	0.1 M Phosphate	IHC, IH, IC
401600505	Phosphate Buffer by Soerensen	Soerensen Buffer	5 l	5 l	Ready-to-use	7.4	0.1 M Phosphate	IHC, IH, IC
401600992	Phosphate Buffer by Weise	Phosphate Buffer	6 x 20 ml (50x)	6 x 1 l	Concentrate	7.2	0.01 M Phosphate	Hematology
402001899	Phosphate Buffer for Microbiology	Phosphate Buffer	2 x 500 ml (5x)	2 x 2.5 l	Ready-to-use	6.8	0.1 M Phosphate, 0.22 μ M filtrated	Microbiology
402002009	PBS with 0.1% Tween80 for Microbiology	Phosphate Buffer	2 x 500 ml (5x)	2 x 2.5 l	Concentrate	6.4	0.072 M Phosphate, 0.1 % Tween80, 0.22 μ M filtrated	Microbiology

3.2.5. TRIS Buffered Saline / TBS

TRIS (Tris(hydroxymethyl)aminomethane) is an organic compound that is widely used as a component of buffer solutions. **TRIS buffered saline (TBS)** has many applications because it is isotonic and non-toxic. It is used as diluent and wash buffer in ELISA, Western blotting and general immunoassay procedures. In immunohistochemistry it is used for reducing high background staining or if alkaline phosphatase conjugated antibodies are used. TBS finds commonly application in dilution of secondary antibodies or streptavidin-AP conjugates. Additives, such as Tween20, enable additional functions. **TRIS-HCl buffer** is used for specific cases of immunohistochemical staining and to prepare TBS buffers.

All buffers and concentrates should be stored at 2 - 8 °C.

Cat-No.	Product Name	Synonym	Deliveries / Stock solution	Working solution	Format	pH	Concentration in working solution	Application
402000192	TBS	TRIS Buffered Saline	6 x 20 ml (50x)	6 x 1 l	Concentrate	7.6	0.03 M TRIS, 0.06 M Sodium Chloride	IHC, IH, IC
402000199	TBS	TRIS Buffered Saline	500 ml (50x)	25 l	Concentrate	7.6	0.03 M TRIS, 0.06 M Sodium Chloride	IHC, IH, IC
402000292	TBS	TRIS Buffered Saline	6 x 20 ml (50x)	6 x 1 l	Concentrate	7.6	0.03 M TRIS, 0.15 M Sodium Chloride	IHC, IH, IC
402000299	TBS	TRIS Buffered Saline	500 ml (50x)	25 l	Concentrate	7.6	0.03 M TRIS, 0.15 M Sodium Chloride	IHC, IH, IC
402002392	TBS	TRIS Buffered Saline	6 x 20 ml (25x)	6 x 500 ml	Concentrate	7.4	0.05 M TRIS, 0.15 M Sodium Chloride	IHC, IH, IC
402002399	TBS	TRIS Buffered Saline	2 x 500 ml (25x)	2 x 12.5 l	Concentrate	7.4	0.05 M TRIS, 0.15 M Sodium Chloride	IHC, IH, IC
402000392	TBS with 0.1 % BSA	TRIS Buffered Saline	6 x 20 ml (50x)	6 x 1 l	Concentrate	7.6	0.03 M TRIS, 0.015 M Sodium Chloride, 0.1 % BSA, 0.002 % Thimerosal	IHC, IH, IC
402000399	TBS with 0.1 % BSA	TRIS Buffered Saline	500 ml (50x)	25 l	Concentrate	7.6	0.03 M TRIS, 0.015 M Sodium Chloride, 0.1 % BSA, 0.002 % Thimerosal	IHC, IH, IC
402002192	TBS with 0.05 % Tween20	TRIS Buffered Saline	6 x 20 ml (40x)	6 x 800 ml	Concentrate	7.4	0.05 M TRIS, 0.07 M Sodium Chloride, 0.05 % Tween20	IHC, IH, IC
402002199	TBS with 0.05 % Tween20	TRIS Buffered Saline	500 ml (40x)	20 l	Concentrate	7.4	0.05 M TRIS, 0.07 M Sodium Chloride, 0.05 % Tween20	IHC, IH, IC
402000492	TBS with 0.04 % Tween20	TRIS Buffered Saline	6 x 20 ml (50x)	6 x 1 l	Concentrate	7.6	0.03 M TRIS, 0.06 M Sodium Chloride, 0.04 % Tween20	IHC, IH, IC
402000499	TBS with 0.04 % Tween20	TRIS Buffered Saline	500 ml (50x)	25 l	Concentrate	7.6	0.03 M TRIS, 0.06 M Sodium Chloride, 0.04 % Tween20	IHC, IH, IC
402000892	TBS with 0.1 % Tween20	TRIS Buffered Saline	6 x 20 ml (10x)	6 x 200 ml	Concentrate	7.6	0.05 M TRIS, 0.3 M Sodium Chloride, 0.1 % Tween20, 0.01 % Thimerosal	IHC, IH, IC
402000899	TBS with 0.1 % Tween20	TRIS Buffered Saline	500 ml (10x)	5 l	Concentrate	7.6	0.05 M TRIS, 0.3 M Sodium Chloride, 0.1 % Tween20, 0.01 % Thimerosal	IHC, IH, IC
402002792	TRIS HCl Buffer for Autostainer with 0.1 % Tween20 & 0.05 % ProClin300	TRIS Hydrochloride Buffer	6 x 20 ml (50x)	6 x 1 l	Concentrate	7.4	0.05 M TRIS, 0.1 % Tween20, 0.05 % ProClin300	IHC, IH, IC
402002799	TRIS HCl Buffer for Autostainer with 0.1 % Tween20 & 0.05 % ProClin300	TRIS Hydrochloride Buffer	500 ml (50x)	25 l	Concentrate	7.4	0.05 M TRIS, 0.1 % Tween20, 0.05 % ProClin300	IHC, IH, IC
402000699	TRIS HCl Buffer	TRIS Hydrochloride Buffer	250 ml (4x)	1 l	Concentrate	7.6	0.5 M TRIS	IHC, IH, IC
402000720	TRIS HCl Buffer	TRIS Hydrochloride Buffer	20 l	20 l	Ready-to-use	7.6	0.5 M TRIS	IHC, IH, IC
402000722	TRIS HCl Buffer	TRIS Hydrochloride Buffer	1 l	1 l	Ready-to-use	7.6	0.5 M TRIS	IHC, IH, IC
402001092	TRIS HCl buffer	TRIS Hydrochloride Buffer	6 x 20 ml (50x)	6 x 1 l	Concentrate	10.0	0.05 M TRIS	IHC, IH, IC
402001099	TRIS HCl buffer	TRIS Hydrochloride Buffer	500 ml (50x)	25 l	Concentrate	10.0	0.05 M TRIS	IHC, IH, IC
402001992	TRIS HCl buffer	TRIS Hydrochloride Buffer	6 x 20 ml (50x)	6 x 1 l	Concentrate	9.5	0.05 M TRIS	IHC, IH, IC

Cat-No.	Product Name	Synonym	Deliveries / Stock solution	Working solution	Format	pH	Concentration in working solution	Application
402001999	TRIS HCl buffer	TRIS Hydrochloride Buffer	500 ml (50x)	25 l	Concentrate	9.5	0.05 M TRIS	IHC, IH, IC
402002692	TRIS HCl Buffer	TRIS Hydrochloride Buffer	6 x 20 ml (10x)	6 x 200 ml	Concentrate	7.6	0.05 M TRIS	IHC, IH, IC
402002699	TRIS HCl Buffer	TRIS Hydrochloride Buffer	500 ml (10x)	5 l	Concentrate	7.6	0.05 M TRIS	IHC, IH, IC
402003292	TRIS HCl Buffer	TRIS Hydrochloride Buffer	6 x 20 ml (10x)	6 x 200 ml	Concentrate	6.8	0.05 M TRIS	IHC, IH, IC
402003299	TRIS HCl Buffer	TRIS Hydrochloride Buffer	500 ml (10x)	5 l	Concentrate	6.8	0.05 M TRIS	IHC, IH, IC
402003392	TRIS HCl Buffer	TRIS Hydrochloride Buffer	6 x 20 ml (10x)	6 x 200 ml	Concentrate	6.8	0.15 M TRIS	IHC, IH, IC
402003399	TRIS HCl Buffer	TRIS Hydrochloride Buffer	500 ml (10x)	5 l	Concentrate	6.8	0.15 M TRIS	IHC, IH, IC

3.2.6. TRIS EDTA Buffer / TRIS EDTA Citrate Buffer

TRIS (Tris(hydroxymethyl)aminomethane) is an organic compound that is widely used as a component of buffer solutions. **TRIS EDTA buffer (TE buffer)** and **TRIS EDTA Citrate buffer (TEC buffer)** are commonly used in epitope demasking procedures. These procedures are used to reverse the loss of antigenicity of epitopes that may appear while working with formalin-fixed paraffin embedded tissues. Formalin causes the formation of protein cross-links resulting in false negative or weak staining.

All buffers and concentrates should be stored at 2 - 8 °C.

Cat-No.	Product Name	Synonym	Deliveries / Stock solution	Working solution	Format	pH	Concentration in working solution	Application
402002492	TRIS EDTA Buffer	TE Buffer	6 x 20 ml (10x)	6 x 200 ml	Concentrate	7.5	0.01 M TRIS, 1 mM EDTA	IHC, IH, IC
402002499	TRIS EDTA Buffer	TE Buffer	500 ml	500 ml	Ready-to-use	7.5	0.01 M TRIS, 1 mM EDTA	IHC, IH, IC
402002592	TRIS EDTA Citrate Buffer	TEC Buffer	6 x 20 ml (10x)	6 x 200 ml	Concentrate	7.8	2 mM TRIS, 1 mM EDTA, 1 mM Citrate	IHC, IH, IC
402002599	TRIS EDTA Citrate Buffer	TEC Buffer	1 l (10x)	10 l	Concentrate	7.8	2 mM TRIS, 1 mM EDTA, 1 mM Citrate	IHC, IH, IC
402001192	TRIS EDTA Citrate Buffer	TEC Buffer	6 x 20 ml (50x)	6 x 1 l	Concentrate	7.8	4 mM TRIS, 0.7 mM EDTA, 0.8 mM citrate	IHC, IH, IC
402001199	TRIS EDTA Citrate Buffer	TEC Buffer	500 ml (50x)	25 l	Concentrate	7.8	4 mM TRIS, 0.7 mM EDTA, 0.8 mM citrate	IHC, IH, IC

3.2.7. Chromogen Dilution Solutions

Cat-No.	Product Name	Synonym	Deliveries / Stock solution	Working solution	Format	pH	Concentration in working solution	Application
400104991	Acetate Buffer for AEC Chromogen	Acetate Buffer	6 x 15 ml (33x)	6 x 500 ml	Concentrate	5.0	0.1 M Acetate	IHC, IH, IC
Description: Dilution of chromogen AEC, coating of ELISA plates.								
400106001	Dilution Buffer for Alkaline Phosphatase Conjugates	AP Buffer	1 l (5x)	5 l	Concentrate	9.3	0.05 M TRIS, 0.03 M Magnesium Chloride	IHC, IH, IC
Description: Buffering of different conjugates of alkaline phosphatase.								
400106002	Dilution Buffer for Alkaline Phosphatase Conjugates	AP Buffer	6 x 20 ml (5x)	6 x 100 ml	Concentrate	9.3	0.05 M TRIS, 0.03 M Magnesium Chloride	IHC, IH, IC
Description: Buffering of different conjugates of alkaline phosphatase.								
402000591	TRIS HCl Buffer for Fast Red	Fast Red Diluent	6 x 15 ml	6 x 15 ml	Ready-to-use	8.2	0.1 M TRIS	IHC, IH, IC
Description: Dilution and dissolving of Fast Red tablets.								

Cat-No.	Product Name	Synonym	Deliveries / Stock solution	Working solution	Format	pH	Concentration in working solution	Application
402000991	TRIS HCl Buffer for DAB Chromogen	DAB Diluent	6 x 15 ml (50x)	6 x 750 ml	Concentrate	7.5	0.06 M TRIS, 40 ppm Thimerosal Enhancer	IHC, IH, IC
Description: Dilution of chromogen DAB.								

3.2.8. Buffer for Electrophoresis

Following products give a selection of buffers used in electrophoresis to separate DNA fragments or proteins.

TAE buffer (TRIS Acetate EDTA buffer) is used as a running buffer and as a component in agarose gel. TAE has a lower buffer capacity than TBE and can easily become exhausted, but linear double stranded DNA runs faster in TAE. TAE buffer offers advantages in DNA cloning experiments: ligation (covalently link) of DNA to a cloning vector (plasmid) is possible. DNA samples from TAE buffer are suitable for this purpose, while DNA from TBE buffer is not.

Cat-No.	Product Name	Synonym	Deliveries / Stock solution	Working solution	Format	pH	Concentration in working solution
402003492	TAE Buffer	TRIS Acetate EDTA Buffer	6 x 20 ml (20x)	6 x 400 ml	Concentrate	8.3	0.04 M TRIS, 0.04 M Acetate, 0.001 M EDTA
402003499	TAE Buffer	TRIS Acetate EDTA Buffer	500 ml (20x)	10 l	Concentrate	8.3	0.04 M TRIS, 0.04 M Acetate, 0.001 M EDTA
402003592	TAE Buffer	TRIS Acetate EDTA Buffer	6 x 20 ml (20x)	6 x 400 ml	Concentrate	8.3	0.04 M TRIS, 0.02 M Acetate, 0.001 M EDTA
402003599	TAE Buffer	TRIS Acetate EDTA Buffer	500 ml	10 l	Concentrate	8.3	0.04 M TRIS, 0.02 M Acetate, 0.001 M EDTA

TBE buffer (TRIS Borate EDTA buffer) is the most chosen buffer for DNA and RNA polyacrylamide gel electrophoresis or for DNA automated sequencing gel. It can be used with non-denaturing or denaturing gels. TBE finds also application in agarose gel but is not recommended for preparative gels for recovery of nucleic acids as it has strong inhibition effects on many enzymes.

Cat-No.	Product Name	Synonym	Deliveries / Stock solution	Working solution	Format	pH	Concentration in working solution
402001792	TBE Buffer	TRIS Borate EDTA Buffer	6 x 20 ml (10x)	6 x 200 ml	Concentrate	8.0	0.089 M TRIS, 0.089 M Borate, 0.02 M EDTA
402001799	TBE Buffer	TRIS Borate EDTA Buffer	500 ml (10x)	5 l	Concentrate	8.0	0.089 M TRIS, 0.089 M Borate, 0.02 M EDTA
402002899	TBE Buffer	TRIS Borate EDTA Buffer	500 ml (5x)	2.5 l	Concentrate	8.3	0.089 M TRIS, 0.089 M Borate, 0.02 M EDTA

TG buffer (TRIS Glycine buffer) is the most common running buffer in non-denaturing homogeneous and gradient polyacrylamide gel electrophoresis (PAGE) of proteins and can be used in Western Blotting. For Western Blotting addition of 20 % methanol is required.

TG-SDS buffer (TRIS Glycine SDS buffer) containing the denaturing agent sodium dodecyl sulphate (SDS) is used in protein electrophoresis under denaturing conditions (SDS-PAGE). The separation of proteins is based on their sizes, because the agent SDS overlays the protein charges.

Cat-No.	Product Name	Synonym	Deliveries / Stock solution	Working solution	Format	pH	Concentration in working solution
402002992	TG Buffer	TRIS Glycine Buffer	6 x 20 ml (10x)	6 x 200 ml	Concentrate	8.8	0.025 M TRIS, 0.192 M Glycine
402002999	TG Buffer	TRIS Glycine Buffer	500 ml (10x)	5 l	Concentrate	8.8	0.025 M TRIS, 0.192 M Glycine
402003092	TG SDS Buffer	TRIS Glycine SDS Buffer	6 x 20 ml (10x)	6 x 200 ml	Concentrate	8.8	0.025 M TRIS, 0.192 M Glycine, 0.1 % SDS
402003099	TG SDS Buffer	TRIS Glycine SDS Buffer	500 ml (10x)	5 l	Concentrate	8.8	0.025 M TRIS, 0.192 M Glycine, 0.1 % SDS

Borate buffer is commonly used in Silver staining procedures and gel electrophoresis of proteins resulting in spread of zones. Borate buffers have an enormous bacteriocidal effect and should not be used in combination with polyalcohols to avoid chelating.

Cat-No.	Product Name	Synonym	Deliveries / Stock solution	Working solution	Format	pH	Concentration in working solution
400200192	Borate Buffer	Boric Acid Buffer	250 ml (10x)	2.5 l	Concentrate	9.5	0.02 M Borate
400200199	Borate Buffer	Boric Acid Buffer	6 x 20 ml (10x)	6 x 200 ml	Concentrate	9.5	0.02 M Borate
400200292	Borate Buffer	Boric Acid Buffer	250 ml (10x)	2.5 l	Concentrate	8.0	0.02 M Borate
400200299	Borate Buffer	Boric Acid Buffer	6 x 20 ml (10x)	6 x 200 ml	Concentrate	8.0	0.02 M Borate

3.3. Antigen Retrieval

The demonstration of antigens in FFPE tissue sections can be improved by pretreatment with antigen retrieval solutions. These reagents break protein cross-links formed by formalin fixation and thereby uncover hidden antigenic sites / epitopes. Antigen retrieval is not needed for immunostaining of fresh frozen sections, because it is to break the cross-links formed by formalin fixation. Two commonly used techniques exist: Heat Induced Epitope Retrieval (HIER) and Proteolytic Induced Epitope Retrieval (PIER).

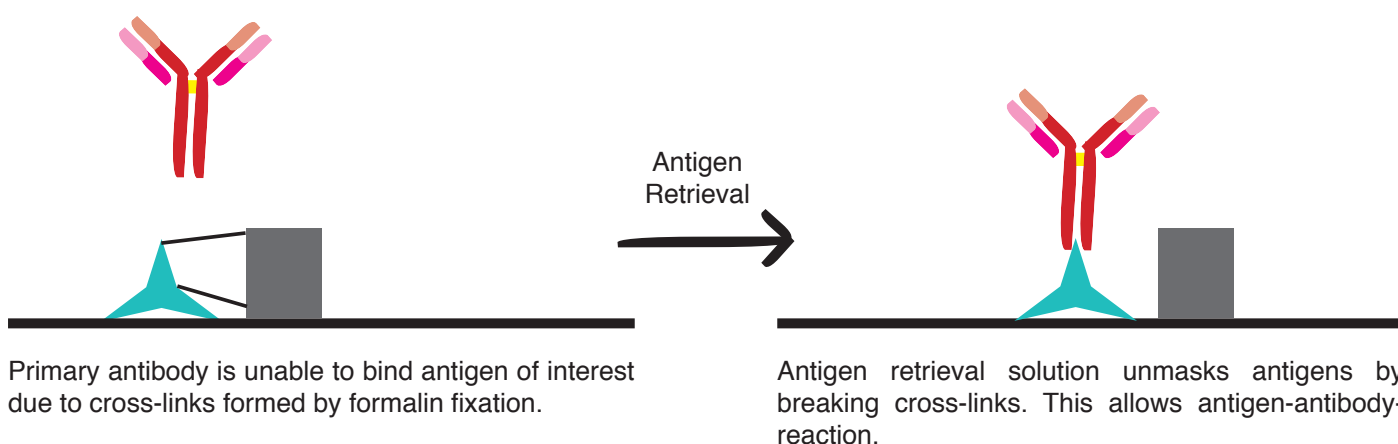

Heat Induced Epitope Retrieval (HIER) requires heating devices, such as microwave, pressure cooker, steamer or water bath. Tissue Float Bath (Cat.-No. 990100710 or 990100720) is suitable for HIER (see chapter 4.2.). Key factors to consider are:

1. Temperature of retrieval solution ~ 95 °C
2. Incubation time > 10 minutes, usually ~ 20 minutes
3. Choice of pH value.

Cat-No.	Product Name	Method	Deliveries / Stock solution	Working solution	Format	Main Component	pH	Application
401602092	ProTaq [®] I Antigen Enhancer	HIER	6 x 20 ml (50x)	6 x 1 l	Concentrate	Citric Acid	6.0	IHC
401602192	ProTaq [®] II Antigen Enhancer	HIER	6 x 20 ml (50x)	6 x 1 l	Concentrate	TRIS, Hydrochloric Acid	9.5	IHC
401602292	ProTaq [®] III Antigen Enhancer	HIER	6 x 20 ml (50x)	6 x 1 l	Concentrate	TRIS	1.0	IHC
401602392	ProTaq [®] IV Antigen Enhancer	HIER	6 x 20 ml (50x)	6 x 1 l	Concentrate	TRIS	9.0	IHC
401602492	ProTaq [®] V Antigen Enhancer	HIER	6 x 20 ml (50x)	6 x 1 l	Concentrate	EDTA	8.0	IHC
401602692	ProTaq [®] VI Antigen Enhancer	HIER	6 x 20 ml (50x)	6 x 1 l	Concentrate	Glycin	3.6	IHC
401602795	ProTaq [®] VII Antigen Enhancer		170 ml	170 ml	Ready-to-use	Hydrogen Peroxide		IHC
401602899	ProTaq [®] VIII Antigen Enhancer		500 ml	500 ml	Ready-to-use	Methanol, Sodium Hydroxide		IHC
401603692	ProTaq [®] IX Antigen Enhancer	HIER	6 x 20 ml (50x)	6 x 1 l	Concentrate	TRIS	10.0	IHC

Proteolytic Induced Epitope Retrieval (PIER) uses enzyme digestion. Key factors to consider are:

1. Concentration of enzyme ~ 0.05 - 0.1 %
2. Incubation time > 5 minutes, usually 10 - 15 minutes
3. Incubation temperature usually 37 °C.

Cat-No.	Product Name	Method	Deliveries / Stock solution	Working solution	Format	Main Component	Application
401603595	ProTaq [®] Hyaluronidase Digest	PIER	500 Tests	500 Tests	Ready-to-use	Hyaluronidase, TBS	IHC
401602599	ProTaq [®] Pepsin Digest (Acetic)	PIER	250 ml	250 ml	Ready-to-use	Pepsin, Acetic Acid	IHC
401603799	ProTaq [®] Pepsin Digest (HCL)	PIER	250 ml	250 ml	Ready-to-use	Pepsin, Hydrochloric Acid	IHC
401603499	ProTaq [®] Pronase Digest	PIER	250 ml	250 ml	Ready-to-use	Pronase, TBS	IHC
401603291	ProTaq [®] Proteinase K Digest	PIER	15 ml	15 ml	Ready-to-use	Proteinase K, TBS	IHC
401603295	ProTaq [®] Proteinase K Digest	PIER	50 ml	50 ml	Ready-to-use	Proteinase K, TBS	IHC
401602999	ProTaq [®] Trypsin Digest	PIER	250 ml	250 ml	Ready-to-use	Trypsin, TBS	IHC

3.4. Antibody Diluents

quartett's all-rounder for immunohistochemical applications is **ProTaq[®] Antibody Diluent for IHC** to dilute primary antibody concentrates. The ready-to-use product includes a background reducing agent assisting to prevent non-specific binding and to reduce background staining. The green colored solution enables better distinction between diluted and undiluted antibodies. Main components are: TRIS, TRIS-HCl, < 0.1 % sodium azide, sera as well as a green dye.

Please see below our antibody diluents with different features suitable for various applications, such as IHC, ELISA and Western Blot.

Cat-No.	Product Name	Deliveries / Stock solution	Working solution	Format	pH	Application
400100290	ProTaq [®] Antibody Diluent for IHC	200 ml	200 ml	Ready-to-use	7.4	IHC
400100295	ProTaq [®] Antibody Diluent for IHC	500 ml (4 x 125 ml)	500 ml (4 x 125 ml)	Ready-to-use	7.4	IHC
Description: Antibody diluent for IHC is developed for dilution of primary antibodies in immunohistochemical applications. The product includes a background reducing agent assisting to prevent non-specific binding and to reduce background staining. Green colored solution enables better distinction between diluted and undiluted antibodies. Main components are: TRIS, TRIS-HCl, < 0.1 % sodium azide, regular sera, green dye.						
400108391	ProTaq [®] Antibody Diluent BRA / Green	14 ml (14x)	196 ml	Concentrate	7.4	IHC
Description: Antibody diluent with background reducing agent developed for dilution of primary antibodies assisting to prevent non-specific binding. Green colored solution enables better distinction between diluted and undiluted antibodies. Main components are: TRIS, TRIS-HCl, < 0.1 % sodium azide, regular sera, green dye.						
400108291	ProTaq [®] Antibody Diluent w/o BRA / Green	14 ml (14x)	196 ml	Concentrate	7.4	IHC
Description: Antibody diluent without background reducing agent developed for dilution of primary antibodies not being affected by non-specific binding. Green colored solution enables better distinction between diluted and undiluted antibodies. Main components are: TRIS, TRIS-HCl, < 0.1 % sodium azide, regular sera, green dye.						
400104191	ProTaq [®] Antibody Diluent BRA	14 ml (14x)	196 ml	Concentrate	7.4	IHC, WB, ELISA
Description: Antibody diluent with background reducing agent developed for dilution of primary antibodies assisting to prevent non-specific binding. Main components are: TRIS, TRIS-HCl, regular sera, < 0.1 % sodium azide.						
400105191	ProTaq [®] Antibody Diluent w/o BRA	14 ml (14x)	196 ml	Concentrate	7.4	IHC, WB, ELISA
Description: Antibody diluent without background reducing agent developed for dilution of primary antibodies not being affected by non-specific binding. Main components are: TRIS, TRIS-HCl, < 0.1 % sodium azide.						
400106191	ProTaq [®] Antibody Diluent w/o azide	14 ml (14x)	196 ml	Concentrate	7.4	IHC, WB, ELISA
Description: Antibody diluent without sodium azide but with background reducing agent developed for dilution of primary antibodies assisting to prevent non-specific binding. Main components are: TRIS, TRIS-HCl, regular sera.						
400108191	ProTaq [®] Antibody Diluent Collagen	14 ml (14x)	196 ml	Concentrate	7.4	IHC, WB, ELISA
Description: Antibody diluent specially developed for dilution of primary antibodies against collagen. The main components are: TRIS, Thimerosal.						

3.5. Blocking Reagents

Blocking reagents are used in various applications to prevent non-specific bindings resulting in decreased background.

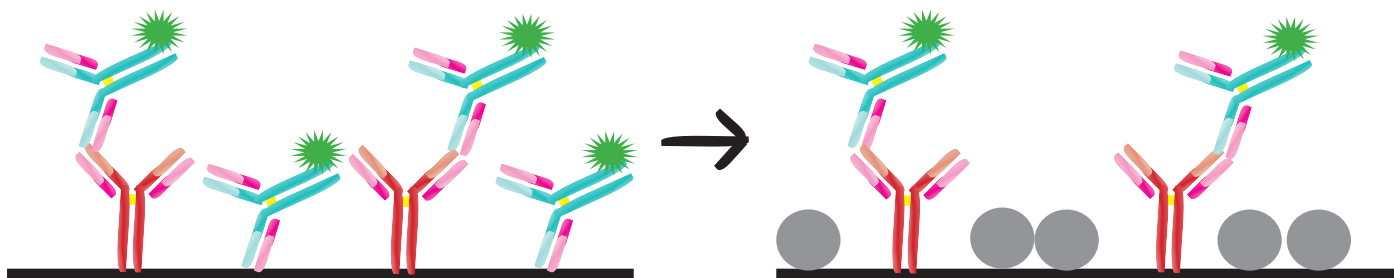

Non-specific antibody interactions lead to high background staining.

Blocking of unbound sites is necessary to prevent non-specific binding of the antibodies.

Cat.-No.	Product Name	Format	Application	Quantity
400104591	ProTaq [®] 3% Hydrogen Peroxide	Ready-to-use	IHC	15 ml
400105691	ProTaq [®] Alkaline Phosphatase Blocking	Ready-to-use	IHC	10 ml
400105991	ProTaq [®] Biotin Blocking	Ready-to-use	IHC	15 ml
401603191	ProTaq [®] FITC Protein Blocking	Ready-to-use	IHC, IF	10 ml
400104695	ProTaq [®] Protein Blocking	Ready-to-use	IHC	50 ml
400105295	ProTaq [®] Protein Blocking w/o serum	Ready-to-use	IHC, WB, ELISA	50 ml

3.6. Mounting Media

Mounting media are required to prepare permanent slides. The correct choice of an appropriate mounting medium is essential. **quartett** offers a broad range of mounting media. These are categorized in water-soluble and water-insoluble media, as well as in media for fluorescence techniques, immunohistochemical or cytological applications.

To emphasize is our resinous mounting medium **ProTaq[®] PARAmount without xylene or toluene** that works perfectly in combination with our xylene alternative ProTaq[®] Clear (see chapter 3.10.).

Cat.-No.	Product Name	Format	Application	Quantity
401603095	ProTaq [®] MountFluor	Ready-to-use	IH, IF	50 ml
Description: Aqueous mounting medium for fluorescence techniques.				
401603392	ProTaq [®] MountFluor Anti Fading	Ready-to-use	IH, IF	15 ml
Description: This product was especially designed to minimize deterioration in fluorescence quality of fluorescence samples. It improves working procedures in research and routine, on the basis of an extended storage period for the examination of those probes. ProTaq [®] MountFluor Anti Fading can be easily and safely used like all other products of the ProTaq [®] product line. Greatest advantage towards other mounting media is the long term fluorescence stability for at least 3 months.				
400104295	ProTaq [®] MountAqua	Ready-to-use	IH	50 ml
Description: Aqueous mounting medium.				
400107295	ProTaq [®] MountAqua Plus	Ready-to-use	IH	50 ml
Description: Aqueous mounting medium that is fast drying.				
BP-167H	ProTaq [®] PARAmount (w/o. Xylene, Toluol)	Ready-to-use	IH, IC	500 ml
Description: Water-insoluble, resin-based mounting medium without toluene or xylene. It works excellent in combination with our xylene alternative ProTaq [®] Clear.				
BP-167H-D	ProTaq [®] PARAmount (w/o. Xylene, Toluol)	Ready-to-use	IH, IC	500 ml
Description: Resinous mounting medium without toluene or xylene with low viscosity.				
BP-167H-SD	ProTaq [®] PARAmount (w/o. Xylene, Toluol)	Ready-to-use	IH, IC	500 ml
Description: Resinous mounting medium without toluene or xylene with very low viscosity.				
BP-167H-GA	ProTaq [®] PARAmount (w/o. Xylene, Toluol)	Ready-to-use	IH, IC	500 ml
Description: Resinous mounting medium without toluene or xylene that is low in odour.				
BP-167H-X	ProTaq [®] PARAmount (w. Xylene)	Ready-to-use	IH, IC	500 ml
Description: Mounting medium containing xylene.				

Cat.-No.	Product Name	Format	Application	Quantity
BP-167H-X-D	ProTaq [®] PARAmount (w. Xylene)	Ready-to-use	IH, IC	500 ml
Description: Mounting medium containing xylene with low viscosity.				
BP-167S-T	ProTaq [®] PARAmount (w. Toluol)	Ready-to-use	IH, IC	500 ml
Description: Mounting medium containing toluene.				
BP-167H-V	ProTaq [®] PARAmount Diluent	Ready-to-use	IH, IC	100 ml
BP-168H	ProTaq [®] PARAmount Cytology (w/o. Xylene)	Ready-to-use	Cytology	500 ml
Description: Mounting medium for cytology applications without xylene.				
BP-168H-X	ProTaq [®] PARAmount Cytology (w. Xylene)	Ready-to-use	Cytology	500 ml
Description: Mounting medium for cytology applications containing xylene.				

3.7. Fixatives

Fixation is necessary to retain structural organization of cells and tissues for subsequent staining. Wide ranges of fixatives are commonly used. The correct choice of method depends on the nature of antigen being examined and on the properties of the antibody used.

Organic solvents, such as alcohols and acetone remove lipids and dehydrate the cells, while precipitating the proteins on the cellular architecture.

Cross-linking reagents, such as formalin form intermolecular bridges, thus creating a network of linked antigens. Cross-linkers preserve cell structure better than organic solvents, but may reduce the antigenicity of some cell components, and require the addition of a permeabilization step, to allow access of the antibody to the specimen.



Cat.-No.	Product Name	Format	Application	Quantity
400600399	ProTaq [®] 10 % Buffered Neutral Formalin	Ready-to-use	IH	250 ml
400600301	ProTaq [®] 10 % Buffered Neutral Formalin	Ready-to-use	IH	1 l
400600303	ProTaq [®] 10 % Buffered Neutral Formalin	Ready-to-use	IH	3 l
400600305	ProTaq [®] 10 % Buffered Neutral Formalin	Ready-to-use	IH	5 l
400600315	ProTaq [®] 10 % Buffered Neutral Formalin	Ready-to-use	IH	15 l
Description: The most common fixative for light microscopy is 10 % neutral buffered formalin (4% formaldehyde in phosphate buffered saline).				
401605101	ProTaq [®] CALfix	Ready-to-use	IH	1 l
Description: ProTaq [®] CALfix is especially used for fixation of iliac crest. It prevents the formation of artifacts, which occur during acid decalcification of bones. ProTaq [®] CALfix is especially suitable in combination with ProTaq [®] CALless decalcification and ProTaq [®] Antigen Enhancer V antigen retrieval.				
400302201	ProTaq [®] CyFix (Delauney)	Ready-to-use	IC	500 ml
Description: ProTaq [®] CyFix is suitable for cytological preparations and smears before performing Papanicolaou or immunohistochemical staining.				
401605301	ProTaq [®] Lymphom Fix	Ready-to-use	IH	1 l
Description: ProTaq [®] Lymphom Fix is used as a fixative for lymphoma and lymphatic tissues.				
400600401	ProTaq [®] Michel's Fixative/Transport	Ready-to-use	IH	1 l
Description: ProTaq [®] Michel's is used as a fixative and transport solution for skin biopsies. It is especially suitable for fixation of skin tissues and following detection of immunoglobulins. ProTaq [®] Michel's buffer is recommended for washing steps.				
400302505	ProTaq [®] Cytology Fixation	Ready-to-use	Cytology	5 l
400302495	ProTaq [®] Cytology Fixation Spray	Ready-to-use	Cytology	50 ml
401605499	ProTaq [®] Cytology Sample Solution	Ready-to-use	Cytology	500 ml
401605405	ProTaq [®] Cytology Sample Solution	Ready-to-use	Cytology	5 l
Description: Fixative for cytology sample preparations.				

3.8. Decalcifier

Decalcification is the removal of calcium ions from bone and other hard tissues, such as teeth, in routine histological processes making it flexible and easy for pathological investigation. It is necessary to obtain soft sections as it can be processed like any other soft tissue of the body. **quartett**'s portfolio includes different decalcifier which have been found useful for various purposes. Choosing a decalcification solution depends on three main factors:

1. Type of sections to be cut.
2. Type of staining to be performed.
3. Speed of process required.

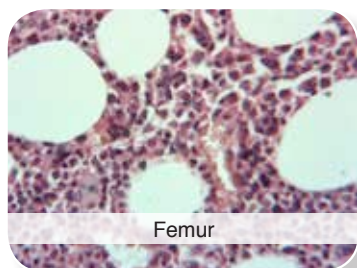

Femur



Femoral Shaft



Femoral Head

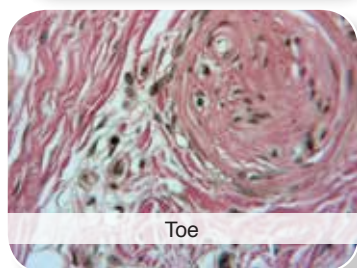

Toe



Tibial Artery

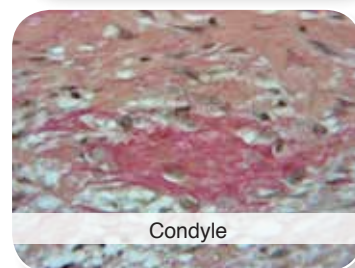

Condyle

Cat.-No.	Product Name	Format	Application	Quantity
401605001	ProTaq [®] CALless	Ready-to-use	Immunohistology	1000 ml
Description: ProTaq [®] CALless is a solution for quick decalcification especially for iliac crest. It prevents the formation of artifacts, which occur during acid decalcification of bones. ProTaq [®] CALless is suitable in combination with ProTaq [®] CALfix fixation and ProTaq [®] Antigen Enhancer V antigen retrieval.				
401605801	ProTaq [®] CALless Fast	Ready-to-use	Immunohistology	1000 ml
Description: ProTaq [®] CALless Fast is a rapid decalcifier. It is commonly used on bone marrow samples. It will decalcify the samples in < 1 hour. Product can be used for all typical stains.				
401606001	ProTaq [®] CALless Fix	Ready-to-use	Immunohistology	1000 ml
Description: ProTaq [®] CALless Fix performs fixation and decalcification in one run as good decalcification depends on good fixation. The product was especially designed for large bones. Cortical bones, femoral heads or teeth will decalcify better, because of better fixation.				
401605901	ProTaq [®] CALless Histo	Ready-to-use	Immunohistology	1000 ml
Description: ProTaq [®] CALless Histo is especially designed for immunohistochemical applications. It is a good tool for demonstrating antigens in decalcified bones of all types. The product will not destroy antigenic sites.				
401605701	ProTaq [®] CALless Plus	Ready-to-use	Immunohistology	1000 ml
Description: ProTaq [®] CALless Plus is known for the mild formulation. It can be used for small needle biopsies from dense cortical bone. Depending on samples size the decalcification procedure can be done overnight. All routine stains work perfect.				

3.9. Dehydration and Clearing Agents

After fixing, a medium is needed that solidifies the tissue to allow cutting of thin sections. For light microscopy, paraffin wax is most frequently used. Since it is insoluble in water a dehydration step is required. Samples are transferred through baths of ethanol with increasing alcohol concentration to remove the water. This is followed by a hydrophobic clearing agent, such as xylene to remove the alcohol.

Cat.-No.	Product Name	Format	Application	Quantity
400801701	ProTaq [®] Acetic Acid 0.1 %	Ready-to-use	IH, IC	1000 ml
400801601	ProTaq [®] Alcohol 50 %	Ready-to-use	IH, IC	1000 ml
400801501	ProTaq [®] Alcohol 70 %	Ready-to-use	IH, IC	1000 ml
400801401	ProTaq [®] Alcohol 95 %	Ready-to-use	IH, IC	1000 ml
400801301	ProTaq [®] Alcohol 100 %	Ready-to-use	IH, IC	1000 ml

Cat.-No.	Product Name	Format	Application	Quantity
400801201	ProTaq [®] Xylene 100 %	Ready-to-use	IH, IC	1000 ml
400801905	ProTaq [®] StainClear	Ready-to-use	IH, IC	5000 ml

Description: ProTaq[®] StainClear is an acetic acid solution intended for usage as differentiation agent in several histochemical staining.

3.10. Intermedium - Xylene Alternative ProTaq[®] Clear

quartett offers ProTaq[®] Clear as an alternative to xylene. At present, xylene is used as an intermedium in a large quantity of histological and cytological laboratories. However, due to its toxic effects on humans, xylene has come under increasing criticism of users. From the point of view of preventive health protection it is essential to find an alternative to xylene.

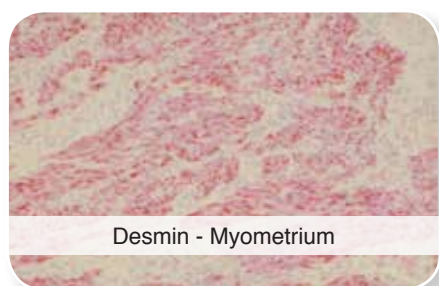

Desmin - Myometrium

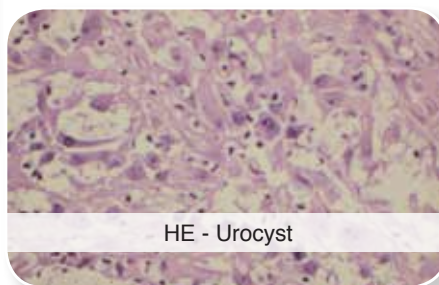

HE - Urocyt

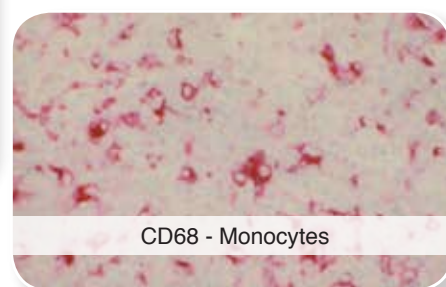

CD68 - Monocytes

Properties:

- ▶ Saturated aliphatic hydrocarbon
- ▶ Percent of aromatics < 0.01 %
- ▶ Inflammable
- ▶ No hazard to health when exposed by inhalation or skin contact, only harmful if swallowed
- ▶ No hazard to environment and health
- ▶ Odourless
- ▶ Concentration of evaporation and saturation in the air is 6 x lower than values of xylene
- ▶ Comparable results to xylene
- ▶ Applicable in embedding and staining instruments
- ▶ Applicable in combination with other solvents and reagents
- ▶ Ensures excellent embedding, dewaxing and staining of sections
- ▶ Perfect embedding with the resinous mounting medium ProTaq[®] PARAMount and other mounting media

Applications:

- ▶ Tissue clearing and embedding
- ▶ Histological, cytological and immunohistochemical staining procedures
- ▶ Cleaning agent

Cat.-No.	Product Name	Format	Application	Quantity
400301105	ProTaq [®] Clear	Ready-to-use	IH, IC	5 l
400301120	ProTaq [®] Clear	Ready-to-use	IH, IC	20 l
400300100	ProTaq [®] Clear	Ready-to-use	IH, IC	200 l

The 10 most frequently asked questions:

1. Question: Do we have to change work techniques when we use ProTaq[®] Clear?
 - ▶ No, you don't. Each laboratory gained its practice experiences. You only modify these for use of ProTaq[®] Clear. ProTaq[®] Clear can be used for all embedding and staining procedures. However, you have to make sure that absolute ethanol is used in the last ethanol series prior to ProTaq[®] Clear application.
2. Question: What is the chemical nature of ProTaq[®] Clear?
 - ▶ ProTaq[®] Clear is an environmentally friendly, saturated, aliphatic hydrocarbon.
3. Question: Are there any drawbacks compared to xylene?
 - ▶ No, there are only advantages because ProTaq[®] Clear is in contrast to xylene a nonhazardous substance. There are no hazards to environment and no hazards to health when exposed by inhalation or skin contact. However, it needs to be declared as dangerous good due to the risk of ingestion. ProTaq[®] Clear is only harmful if swallowed.
4. Question: Does ProTaq[®] Clear smell unpleasant?
 - ▶ No, it does not. ProTaq[®] Clear is absolutely odourless and can be used without any restrictions.
5. Question: Does ProTaq[®] Clear attack plastics?
 - ▶ No, it does not.
6. Question: Does ProTaq[®] Clear have the same viscosity as xylene?
 - ▶ Yes, it has.
7. Question: Is it possible to use all artificial resins as embedding medium?
 - ▶ Yes, it is. ProTaq[®] PARAMount gives the best results.
8. Question: Does ProTaq[®] Clear affect the ability to cut tissues?
 - ▶ No, it does not.
9. Question: Do we need more time, e.g. for deparaffinizing?
 - ▶ ProTaq[®] Clear removes paraffin very fast and penetrates well. But you will need a little more time.
10. Question: Does it provide optimum brightening of tissue?
 - ▶ Yes, it does. Optical refraction index corresponds with that of xylene.

4. Instruments for Histology

4.1. Humidity Chamber - Slide Humidore

Slide humidore is made of high quality acrylic glass. It is especially designed for histochemical staining needing humidity during the incubation step. The top cover closes exactly guaranteeing that the content will not dry out over a long period. The slide humidore is supplied with two acrylic trays and two aluminium trays for a 40 slide capacity. Additional trays are increasing the capacity up to 80 slides.

The slide humidore is also available in black color (lightproof) for In-situ-Hybridization.

Size: L: 37,5 cm; W: 21,0 cm; H: 9,0 cm.

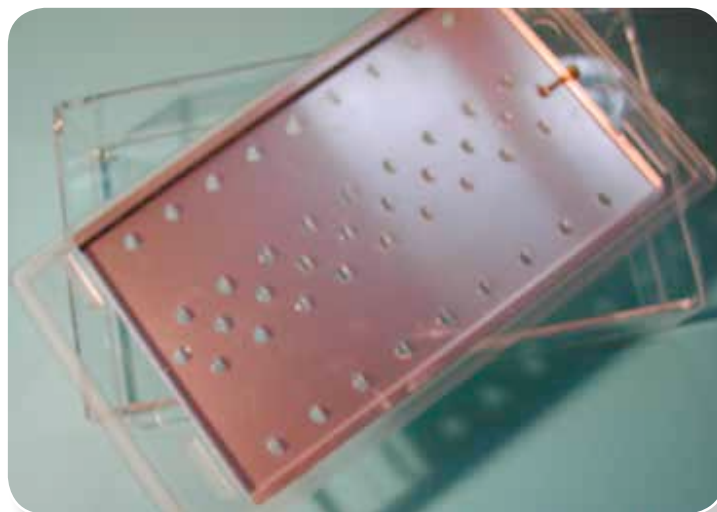

Cat.-No.	Product Name	Format
990100100	Slide Humidore	IH, IHC(p), ISH
990100200	Slide Humidore Black	ISH
990100101	Extra Acryltray	IH, IHC(p)
990100102	Extra Aluminiumtray	IH, IHC(p)
990100103	Extra Aluminiumtray Black	IH, ISH

4.2. Tissue Float Bath 3 in 1 *** IVD ***

Tissue Float Bath has been specially developed for certified QMS laboratories working according to **DIN EN ISO 13485** and provides 3 functions in 1:

- ▶ Antigen retrieval in the range of 30 to 100 °C including control and record of temperature
- ▶ Tissue extension
- ▶ Slide warming



Picture granted by:
Vivantes Klinikum Berlin-Neukölln; Department of Pathology



Properties of Tissue Float Bath:

- ▶ According to DIN EN ISO 13485 suitable for antigen retrieval
- ▶ Permanent temperature control by microprocessor
- ▶ Temperature documentation every minute
- ▶ Temperature range of 30 - 100 °C (+ / - 0,5 °C)
- ▶ Daily printout protocol with user name (USB port)
- ▶ Language: Multi language display
- ▶ Registration: UL / TÜV / GS-Certification
- ▶ Illumination: White
- ▶ Measures: L: 36 cm; W: 32 cm; H: 15 cm
- ▶ Bowl size: External: ø 32 cm; Internal: ø 19,6 cm; Internal height: 6,5 cm
- ▶ Voltage: 110 / 115 and 220 / 240 VAC
- ▶ Net weight: 7 kg

Cat.-No.	Product Name	Format	Application	Quantity
990100710	Tissue Float Bath (110 VAC)		IH	
990100720	Tissue Float Bath (220 VAC)		IH	
400302399	ProTaq [®] CleanDaise	Ready-to-use	IH	2 x 500 ml
Description: Special cleaning agent and disinfectant for Tissue Float Bath.				

5. Molecularbiology and In-situ-Hybridization

5.1. Fluorescence-In-situ-Hybridization (FISH)

FISH is a molecularbiological method to detect chromosomal aberrations, such as deletions, translocations, inversions, insertions, amplifications and aneuploidies. Therefore, it is a major tool in cytogenetic, tumor diagnosis and human chromosomal research.

Artificially produced, fluorescence labeled DNA probes bind by complementary base pairing to specific target DNA sequences *in situ*. This is called hybridization. **ProTaq[®] jellyFISH probes** are used to visualize genomic DNA in formalin-fixed paraffin-embedded sections, in living cells, in metaphase chromosome spreads and interphase nuclei by fluorescence microscopy.

Scheme of FISH:

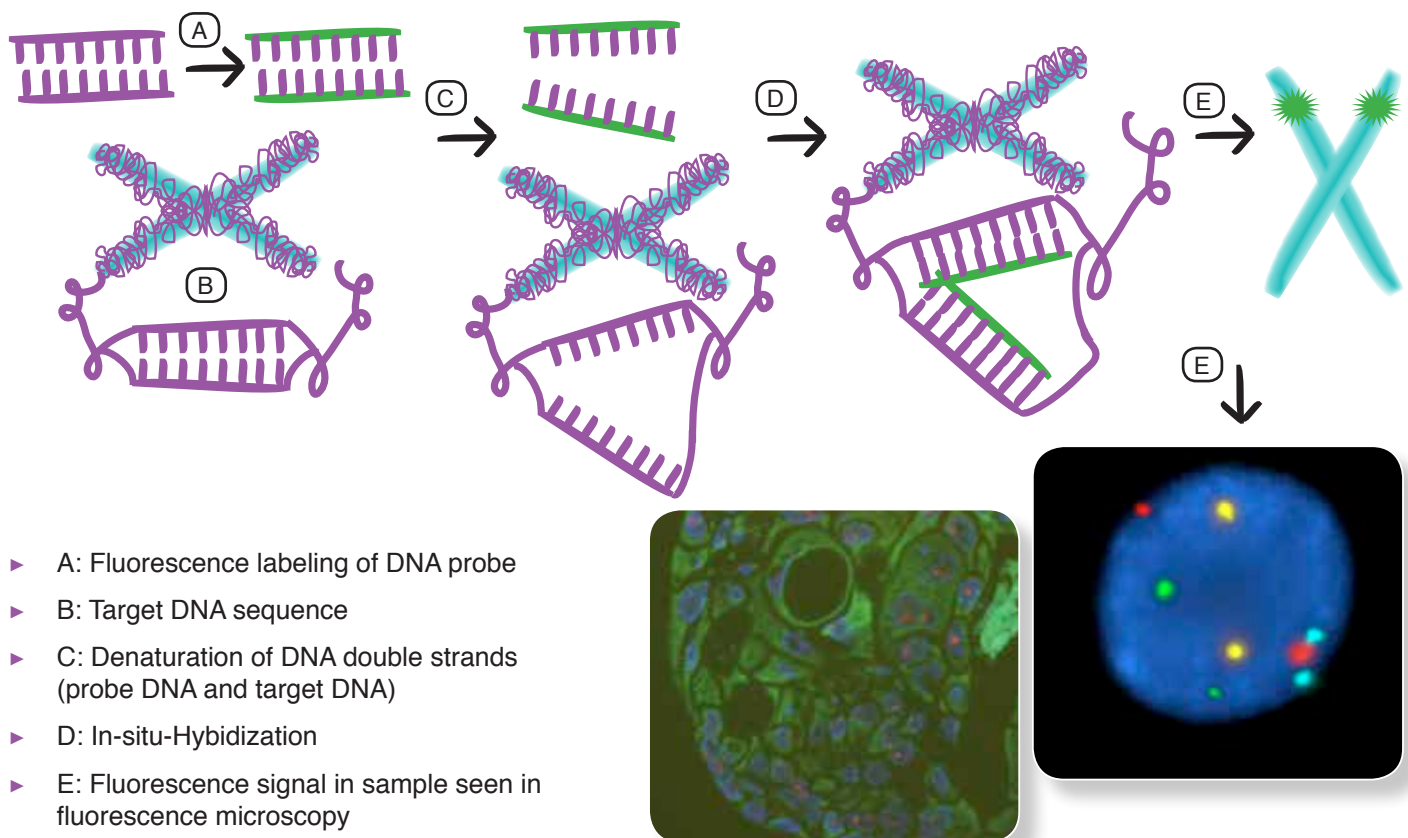

Scheme of probe map:

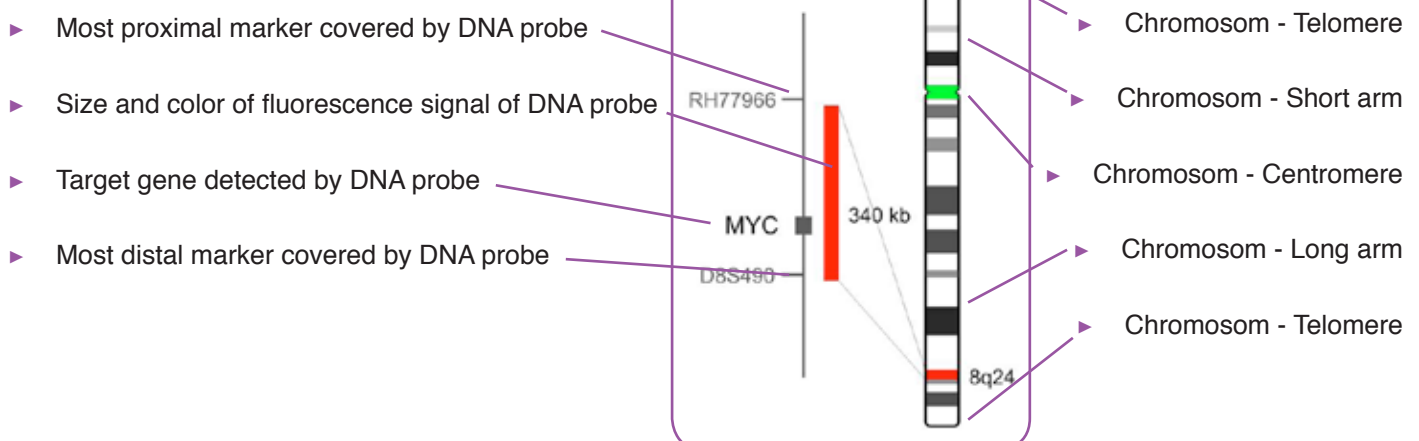

5.1.1. ProTaq[®] *jellyFISH* Probes

The detection of genetic aberrations with ProTaq[®] *jellyFISH* technology is a powerful aid to guide more confident diagnoses and treatment decisions. **quartett**'s expanding product portfolio includes a variety of direct labeled DNA probes for oncology to detect solid tumors and hematologic disorders:

- ▶ Bi-Color probes (Orange & green signal)
- ▶ Tri-Color probes (Orange, green and blue signal)



The following fluorophores are used:

Fluorophor	Absorption max. [nm]	Emission max. [nm]
Blue	426	480
Green	505	530
Orange	552	576

Cat.-No.	Product Name	Color Signals	Spezification	Indication	Probe Map	Application	Quantity
FISH011-37 FISH011-38	ProTaq [®] <i>jellyFISH</i> ALK Probe	Bi-Color	Break-apart probe, orange labeled probe hybridizes to the proximal region within ALK in 2p23, green labeled probe hybridizes distal to ALK.	Lung carcinoma (NSCLC), B cell lymphoma, Neuroblastoma, Myofibroblastic tumors		FISH	80 µl 160 µl
FISH012-37 FISH012-38	ProTaq [®] <i>jellyFISH</i> ROS1 Probe	Bi-Color	Break apart probe, orange labeled probe hybridizes proximal to the ROS1 gene at 6q22, green labeled probe hybridizes to the distal region of ROS1; also suitable to analyze the FIG-ROS1 fusion caused by an interstitial 240 kb deletion.	Lung carcinoma (NSCLC)		FISH	80 µl 160 µl
FISH013-37 FISH013-38	ProTaq [®] <i>jellyFISH</i> RET Probe	Bi-Color	Break apart probe, orange labeled part hybridizes proximal to the RET gene at 10q11, green labeled probe hybridizes to the distal region of RET.	Lung carcinoma (NSCLC), Thyroid carcinoma		FISH	80 µl 160 µl

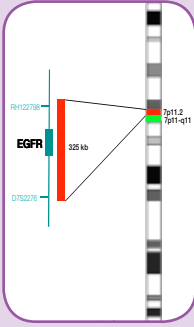
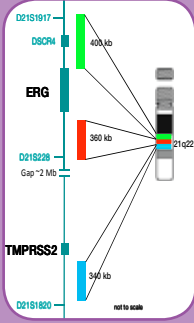
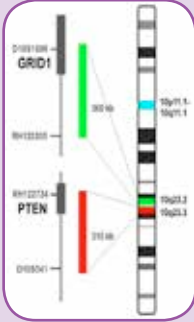
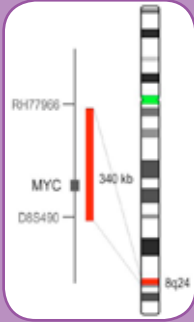
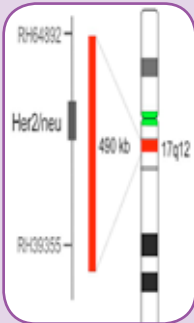
Cat.-No.	Product Name	Color Signals	Spezification	Indication	Probe Map	Application	Quantity
FISH014-37 FISH014-38	ProTaq [®] <i>jelly</i> FISH EGFR Probe	Bi-Color	Detects amplifications in the short arm of chromosome 7, orange labeled probe hybridizes to the EGFR locus at 7p11, green labeled probe hybridizes to the 7cen region.	Carcinoma in head and neck, brain, bladder, stomach, breast, lung, endometrium, cervix, ovar, esophagus		FISH	80 µl 160 µl
FISH015-37 FISH015-38	ProTaq [®] <i>jelly</i> FISH ERG-TMPRSS2 Probe	Tri-Color	Detects deletions by building a fusion product between ERG and TMPRSS2, detects translocations involving the ERG locus in 21q22, green labeled probe detects a region proximal to the ERG locus, orange labeled probe hybridizes specifically to the distal region adjacent to the ERG gene, blue labeled probe detects a region distal to the TMPRSS2 region which can be fused to ERG by a deletion of sequences between ERG and TMPRSS2.	Prostata carcinoma		FISH	80 µl 160 µl
FISH016-37 FISH016-38	ProTaq [®] <i>jelly</i> FISH PTEN/GRID1 Probe	Tri-Color	Locus-specific probe detects deletions in 10q23, PTEN specific probe is labeled in orange, green labeled probe functions as a reference hybridizing to the GRID1 locus, centromere of chromosome 10 is detected by a blue labeled probe.	Glioma, carcinoma of prostate and breast		FISH	80 µl 160 µl
FISH017-37 FISH017-38	ProTaq [®] <i>jelly</i> FISH MYC Probe	Bi-Color	Detects amplifications in the long arm of chromosome 8, orange labeled probe hybridizes to the MYC locus at 8q24, green labeled probe hybridizes to the 8cen region and functions as a control probe.	Carcinoma of breast, lung, esophagus, bladder, cervix; leukemia (CLL)		FISH	80 µl 160 µl
FISH018-37 FISH018-38	ProTaq [®] <i>jelly</i> FISH Her2/Neu Probe	Bi-Color	Detects amplifications in the long arm of chromosome 17, orange labeled probe hybridizes to the Her2/Neu (ERBB2) locus at 17q12, green labeled probe hybridizes to the 17cen region and functions as a control probe.	Carcinoma of breast, prostate, lung, colon, ovar		FISH	80 µl 160 µl

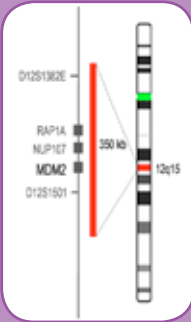
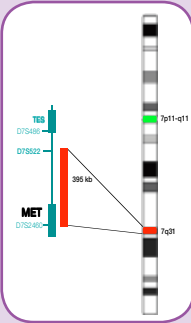
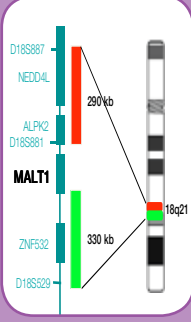
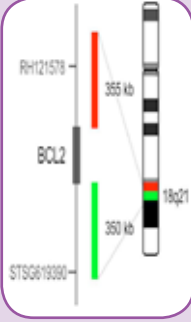
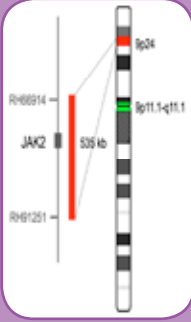
Cat.-No.	Product Name	Color Signals	Spezification	Indication	Probe Map	Application	Quantity
FISH019-37 FISH019-38	ProTaq ^s ® <i>jelly</i> FISH MDM2 Probe	Bi-Color	Detects amplifications in the long arm of chromosome 12, orange labeled probe hybridizes to the MDM2 locus at 12q15, green labeled probe hybridizes to the 12cen region and functions as a control probe.	Soft tissue sarcoma, such as fibrosarcoma and chronic lymphocytic leukemia		FISH	80 µl 160 µl
FISH020-37 FISH020-38	ProTaq ^s ® <i>jelly</i> FISH MET Probe	Bi-Color	Detects amplifications in the long arm of chromosome 7, orange labeled probe hybridizes to the MET locus at 7q31, green labeled probe hybridizes to the 7cen region and functions as a control probe.	Hematologic disorders, solid tumors and deriving metastases, such as carcinoma of stomach, head and neck, liver, ovar, lung, thyroid		FISH	80 µl 160 µl
FISH021-37 FISH021-38	ProTaq ^s ® <i>jelly</i> FISH MALT1 Probe	Bi-Color	Break apart probe, orange labeled part hybridizes proximal to the MALT1 gene at 18q21, green labeled probe hybridizes to the distal region of MALT1.	Lymphoma		FISH	80 µl 160 µl
FISH022-37 FISH022-38	ProTaq ^s ® <i>jelly</i> FISH Bcl-2 Probe	Bi-Color	Break apart probe, orange labeled part hybridizes proximal to the Bcl-2 gene at 18q21, green labeled probe hybridizes to the distal region of Bcl-2.	Lymphoma		FISH	80 µl 160 µl
FISH023-37 FISH023-38	ProTaq ^s ® <i>jelly</i> FISH JAK2 Probe	Bi-Color	Detects amplifications in the short arm of chromosome 9, orange labeled probe hybridizes to the JAK2 locus at 9p24, green labeled probe hybridizes to a region in 9q22 and functions as a control probe.	Myeloproliferative neoplasm		FISH	80 µl 160 µl

5.1.2. Pretreatment and FISH on Paraffin Tissues

ProTaq[®] jellyFISH Pretreatment Kit is recommended for pretreatment of FFPE tissue sections. The kit is optimized for ProTaq[®] jellyFISH probes. The kit and additional reagents are performed to increase the permeabilization of the cell membranes to facilitate penetration of the ProTaq[®] jellyFISH probes.

Cat.-No.	Product Name	Format	Application	Quantity
FISH001	ProTaq [®] jellyFISH Pretreatment Kit	Concentrate	FISH Pretreatment of FFPE tissues	20 - 30 Tests

ProTaq[®] jellyFISH Pretreatment Kit contains Pretreatment Buffer, Protease and Protease Buffer. Please find below all additionally required reagents.

Cat.-No.	Product Name	Synonym	Format	pH	Application	Quantity
400801301	ProTaq [®] Alcohol 100 %	Ethanol	Ready-to-use		FISH: Deparaffinization	1 l
400801201	ProTaq [®] Xylene 100 %		Ready-to-use		FISH: Deparaffinization	1 l
400301105	ProTaq [®] Clear	Xylene Alternative	Ready-to-use		FISH: Deparaffinization	5 l
400900501	SSC Buffer (2x)	Saline Sodium Citrate Buffer	Ready-to-use	7.0	FISH: Pretreatment, Post-Hybridization	1 l
400900601	SSC Buffer (0.4x)	Saline Sodium Citrate Buffer	Ready-to-use	7.0	FISH: Post-Hybridization	1 l
400900701	SSC Buffer (2x) w. 0.05 % Tween20	Saline Sodium Citrate Buffer	Ready-to-use	7.0	FISH: Post-Hybridization	1 l
401603392	ProTaq [®] Mount Fluor Anti Fading		Ready-to-use		FISH: Counterstain	15 ml

Description: ProTaq[®] Mount Fluor Anti Fading contains 500 ng/ml DAPI for counterstain step.

5.2. Wash Solutions and Buffer

Cat.-No.	Product Name	Synonym	Delivered/ Stock Solution	Working Solution	Format	pH	Application
400900492	Post Hybridization Wash Solution		6 x 20 ml (20x)	6 x 400 ml	Concentrate		ISH
400900192	SSC Buffer Concentrate	Saline Sodium Citrate Buffer	6 x 20 ml (20x)	6 x 400 ml	Concentrate	7.0	Southern Blot, ISH, DNA Microarray, Northern Blot

Description: SSC buffer is used as a hybridization buffer.

402001592	TdT Buffer (TUNEL)	Terminal Deoxynucleotidyl Transferase Buffer	6 x 20 ml (5x)	6 x 100 ml	Concentrate	7.2	Molecularbiology
402001692	TB Buffer (TUNEL)	Termination Buffer	6 x 20 ml (5x)	6 x 100 ml	Concentrate		Molecularbiology

Description: TUNEL technology (Terminal deoxynucleotidyl Transferase Biotin-dUTP Nick End Labeling) is used for detection and quantification of apoptosis at single cell level, based on labeling of DNA strand breaks.

400900292	TES Washbuffer Concentrate	N-[TRIS(hydroxymethyl)methyl]-2-aminoethanesulfonic Acid	6 x 20 ml (25x)	6 x 500 ml	Concentrate	7.5	Molecularbiology
-----------	----------------------------	--	-----------------	------------	-------------	-----	------------------

Description: It is one of the Good's buffers and can be used to make buffer solutions in the pH range 6.8 – 8.2.

6. Microbiology

Microbiology is the study of microscopic organisms and implies numerous sub-disciplines including virology, mycology, parasitology, and bacteriology.

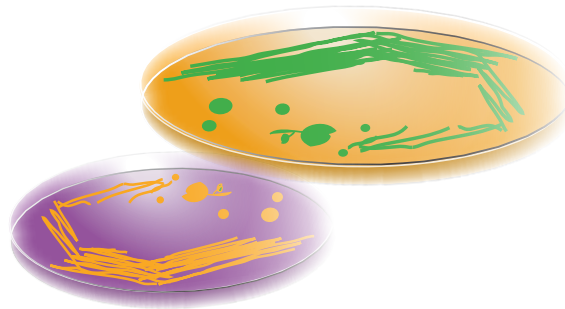

6.1. Stains for Microbiology

Cat.-No.	Product Name	Format	Application	Quantity
401901799	ProTaq [®] Acridin Stain Kit (Acid-Fast-Bacteria)	Ready-to-use	Microbiology	2 x 125 ml
401901500	ProTaq [®] Iodine Solution	Ready-to-use	Microbiology	120 ml
401901900	ProTaq [®] Kinyoun Acid Fast	Ready-to-use	Microbiology	100 Tests
401901400	ProTaq [®] Modified Trichrome (Microsporidia)	Ready-to-use	Microbiology	2 x 250 ml

6.2. FITC Stain Kits for Microbiology

ProTaq[®] FITC Stain Kits for Microbiology contain

- ▶ Primary Antibody
- ▶ Secondary Antibody (Two Step)
- ▶ FITC Protein Blocking Agent
- ▶ FITC Mounting Medium

Cat.-No.	Product Name	Source	Format	Application	Quantity
300600200	ProTaq [®] Stain FITC Borrelia Burgdorferi	Rabbit	Ready-to-use	Immunofluorescence	100 Tests
300600900	ProTaq [®] Stain FITC Candida Albicans	Rabbit	Ready-to-use	Immunofluorescence	100 Tests
300630400	ProTaq [®] Stain FITC Chlamydia Pneumoniae	Mouse	Ready-to-use	Immunofluorescence	100 Tests
300600500	ProTaq [®] Stain FITC Chlamydia Trachomatis EBS	Goat	Ready-to-use	Immunofluorescence	100 Tests
300600600	ProTaq [®] Stain FITC Chlamydia Trachomatis EBS	Rabbit	Ready-to-use	Immunofluorescence	100 Tests
300600700	ProTaq [®] Stain FITC Chlamydia Trachomatis MOMP	Goat	Ready-to-use	Immunofluorescence	100 Tests
300630500	ProTaq [®] Stain FITC Giardia Lamblia	Mouse	Ready-to-use	Immunofluorescence	100 Tests
300600800	ProTaq [®] Stain FITC Hepatitis B Surface Antigen	Goat	Ready-to-use	Immunofluorescence	100 Tests
300600400	ProTaq [®] Stain FITC Legionella Pneumophila SG2	Mouse	Ready-to-use	Immunofluorescence	100 Tests
300600300	ProTaq [®] Stain FITC Leptospira Biflexa	Rabbit	Ready-to-use	Immunofluorescence	100 Tests
300630600	ProTaq [®] Stain FITC Pneumocystis Carinii	Mouse	Ready-to-use	Immunofluorescence	100 Tests
300601000	ProTaq [®] Stain FITC Varicella Zoster	Mouse	Ready-to-use	Immunofluorescence	100 Tests

6.3. Mounting Media

Cat.-No.	Product Name	Format	Application	Quantity
401901691	ProTaq [®] FungiStainMount Blue	Ready-to-use	Microbiology	15 ml
401901991	ProTaq [®] FungiStainMount Red	Ready-to-use	Microbiology	15 ml

6.4. Buffer

ProTaq[®] Digest Myco Bacteria and **ProTaq[®] Tb Buffers** are a good choice in mycobacterial diagnostic. Containing an alkali solution and N-acetyl-l-cysteine solution ProTaq[®] Digest Myco Bacteria is a special system for digestion of sputum in mycobacterial procedures. ProTaq[®] Tb Buffers are pre-sterilized buffers used for washing sputums after digestion and decontamination.

Cat.-No.	Product Name	Synonym	Format	pH	Application	Quantity
400400199	ProTaq [®] Digest Myco Bacteria		Ready-to-use		Microbiology	10 x 100 ml
402002099	Tb Buffer w. Tween 80	TRIS Borate Buffer (w/o. EDTA)	Ready-to-use	6.4	Microbiology	2 x 500 ml
402001899	Tb Buffer	TRIS Borate Buffer (w/o. EDTA)	Ready-to-use	6.8	Microbiology	2 x 500 ml

7. Accessories for Anatomy and Pathology

Cat.-No.	Product Name	Details	Size	Application	Quantity
990101500	PM Thread	100 % linen, grey	442.5 m	Postmortem	1 Unit
990101501	PM Thread Polyester 5 Cord 4 Oz	Polyester vinyl coated thread, white	9.14 m	Postmortem	1 Unit
990101502	PM Waxed Thread 7 Cord	Waxed polyester thread, natural color	335 m	Postmortem	1 Unit
990101503	PM Unwaxed Thread 7 Cord	Heavy-duty, thick unwaxed thread, natural color	91.44 m	Postmortem	1 Unit
990101504	PM Needle Puller	Stainless steel with ribbed handle	16.5 cm	Postmortem	1 Unit
990101601	PM Needle Half CVD Size 1	Stainless steel postmortem needles, half curved design	139.7 mm	Postmortem	Pack of 12
990101602	PM Needle Half CVD Size 2	Stainless steel postmortem needles, half curved design	127 mm	Postmortem	Pack of 12
990101603	PM Needle Half CVD Size 3	Stainless steel postmortem needles, half curved design	114.3 mm	Postmortem	Pack of 12
990101604	PM Needle Half CVD Size 4	Stainless steel postmortem needles, half curved design	101.6 mm	Postmortem	Pack of 12
990101605	PM Needle Half CVD Size 5	Stainless steel postmortem needles, half curved design	88.9 mm	Postmortem	Pack of 12
990101606	PM Needle Doub CVD Size 1	Stainless steel postmortem needles, S-shaped design	133.4 mm	Postmortem	Pack of 12
990101607	PM Needle Doub CVD Size 2	Stainless steel postmortem needles, S-shaped design	120.7 mm	Postmortem	Pack of 12
990101608	PM Needle Doub CVD Size 3	Stainless steel postmortem needles, S-shaped design	108 mm	Postmortem	Pack of 12
990101609	PM Needle Doub CVD Size 4	Stainless steel postmortem needles, S-shaped design	95.3 mm	Postmortem	Pack of 12
990101610	PM Needle Doub CVD Size 5	Stainless steel postmortem needles, S-shaped design	88.9 mm	Postmortem	Pack of 12
990101611	PM Needle Circle CVD Size 3	Stainless steel postmortem needles, semicircular design	76.2 mm	Postmortem	Pack of 12
990101612	PM Needle Circle CVD Size 4	Stainless steel postmortem needles, semicircular design	101.6 mm	Postmortem	Pack of 12
990101613	PM Needle Circle CVD Size 5	Stainless steel postmortem needles, semicircular design	127 mm	Postmortem	Pack of 12
990101614	PM Needle Circle CVD Size 6	Stainless steel postmortem needles, semicircular design	152.4 mm	Postmortem	Pack of 12

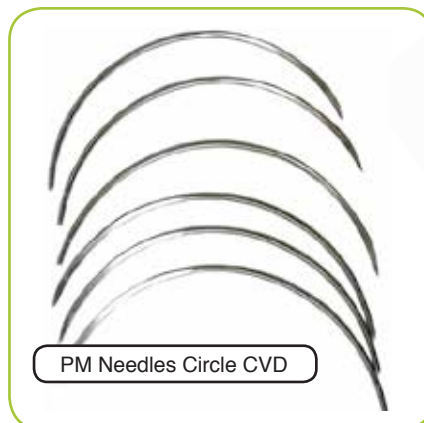
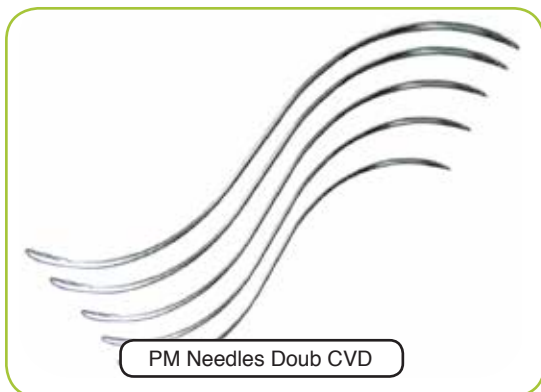

- ▶ Baskets
- ▶ Boards
- ▶ Brushes
- ▶ Chisels
- ▶ Forceps
- ▶ Knives
- ▶ Pans
- ▶ Pike oil
- ▶ Rulers
- ▶ Section lifters
- ▶ Slide folders
- ▶ Slide mailers
- ▶ Staining dishes
- ▶ Thread
- ▶ Blades
- ▶ Bone mallets
- ▶ Body bags
- ▶ Dissecting table
- ▶ Instrument separator
- ▶ Needles
- ▶ Paraffin pans
- ▶ Saws
- ▶ Sharpeners
- ▶ Slide grip
- ▶ Slide storage
- ▶ Stainless steel cassettes
- ▶ Tissue baths
- ▶ Blade handles
- ▶ Brain macrotome
- ▶ Capsules
- ▶ Headrest
- ▶ Instrument trays
- ▶ Osteotomes
- ▶ Paraffin pitcher
- ▶ Rib cutter
- ▶ Scissors
- ▶ Shears
- ▶ Slide holder
- ▶ Spatula
- ▶ Storage containers
- ▶ Post mortem hammers

Have not found the required product? Please contact us for further information and quotations. Our customer service will be glad to help.

8. Chemical Reference Standards

quartett offers with **Dextromethorphan Hydrobromide** European Pharmacopoeia (EP) Reference Standards with four different impurities. Synonyms are (9S,13S,14S)-3-Methoxy-17-methylmorphinan hydrobromide and Dextromethorphan hydrobromide monohydrate.

Cat.-No.	Product Name	Format	Quantity
12039469	Dextromethorphan HBr IRS RO-01-6794/000	Lyophilized	50 mg
12039470	Dextromethorphan HBr IRS RO-01-8866/702	Lyophilized	50 mg
12039471	Dextromethorphan HBr IRS RO-01-9389/000	Lyophilized	50 mg
12039472	Dextromethorphan HBr IRS RO-02-8341/601	Lyophilized	50 mg

9. Peptides

Peptides are short chains of amino acid monomers linked by peptide bonds. The shortest peptides are dipeptides, consisting of 2 amino acids, followed by tripeptides, oligopeptides up to polypeptides.

quartett with its expertise has the knowledge to produce any kind of compound with a high quality standard according to your specifications.

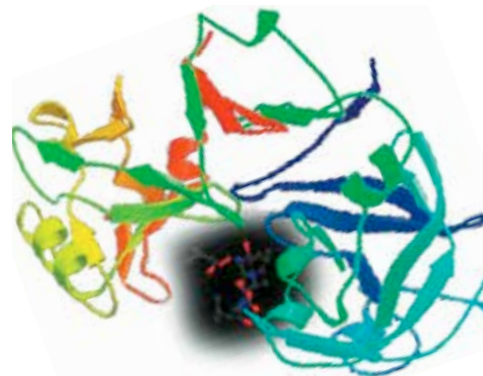

9.1. Amino Acid Derivatives

Amino acids play a significant role as building blocks of proteins and in a variety of metabolic functions. These suitably **protected amino acid derivatives** can be used for classical and solid phase peptide synthesis (SPPS) as well as for chiral educts in organic synthesis.

May your project require a derivative not listed in our catalog, do not hesitate to ask our custom synthesis team for a personal quotation or technical questions.

Cat.-No.	Product Name	Synonym				Quantity
AS 0001	(2S, 3S)-β-methylaspartic acid TFA-salt					bulk
AS 0001-10						10 mg
AS 0001-100						100 mg
	Cas-No.	Molecular Formula	C5H9NO4·C2HF3O2	Molecular Weight	261.152	
	Serving	white solid	Quality Control	Analysis by HPLC	Purity	> 95 %
	Storage	2-8 °C, dry	Stability	Under followed storage conditions: at least 6 months		
AS 0002	(2S,3S)-2-amino-3-hydroxy-3-phenylpropanoic acid	L-(2S,3S)-phenylserine, Erythro-l-phenylserine				bulk
AS 0002-10						10 mg
AS 0002-100						100 mg
	Cas-No.	32946-42-2	Molecular Formula	C9H11NO3	Molecular Weight	181.191
	Serving	white solid	Quality Control	Analysis by HPLC	Purity	> 95 %
	Storage	2-8 °C, dry	Stability	Under followed storage conditions: at least 6 months		
AS 0003	(2S,3S)-2-amino-3-hydroxy-3-phenylpropanoic acid	L-(2S,3S)-phenylserine, Erythro-l-phenylserine				bulk
AS 0003-10						10 mg
AS 0003-100						100 mg
	Cas-No.	153829-66-4	Molecular Formula	C10H13NO4	Molecular Weight	211.218
	Serving	white solid	Quality Control	Analysis by HPLC	Purity	> 95 %
	Storage	2-8 °C, dry	Stability	Under followed storage conditions: at least 6 months		
AS 0004	(2R,3S)-β-hydroxyisoleucine hydrochloride					bulk
AS 0004-10						10 mg
AS 0004-100						100 mg
	Cas-No.		Molecular Formula	C6H13NO3·ClH	Molecular Weight	183.633
	Serving	white solid	Quality Control	Analysis by HPLC	Purity	> 95 %
	Storage	2-8 °C, dry	Stability	Under followed storage conditions: at least 6 months		
AS 0005	2-aminopent-4-ynoic acid hydrochloride					bulk
AS 0005-10						10 mg
AS 0005-100						100 mg
	Cas-No.		Molecular Formula	C5H7NO2·ClH	Molecular Weight	149.577
	Serving	white solid	Quality Control	Analysis by HPLC	Purity	> 95 %
	Storage	2-8 °C, dry	Stability	Under followed storage conditions: at least 6 months		
AS 0006	(S)-2-amino-6-azidohexanoic acid	azidonorleucine, 6-Azido-L-lysine				bulk
AS 0006-10						10 mg
AS 0006-100						100 mg
	Cas-No.	159610-92-1	Molecular Formula	C6H12N4O2	Molecular Weight	172.187
	Serving	white solid	Quality Control	Analysis by HPLC	Purity	> 95 %
	Storage	2-8 °C, dry	Stability	Under followed storage conditions: at least 6 months		

Cat.-No.	Product Name	Synonym	Quantity
AS 0007	(R)-2-amino-2-(3,5-dichloro-4-hydroxyphenyl)acetic acid hydrochloride		bulk
AS 0007-10			10 mg
AS 0007-100			100 mg
	Cas-No.	Molecular Formula	C8H7Cl2NO3*ClH
	Serving	white solid	Quality Control
	Storage	2-8 °C, dry	Stability
			Under followed storage conditions: at least 6 months
AS 0008	(R)-2-amino-2-(3,5-dibromo-4-hydroxyphenyl)acetic acid hydrochloride		bulk
AS 0008-10			10 mg
AS 0008-100			100 mg
	Cas-No.	Molecular Formula	C8H7Br2NO3*ClH
	Serving	white solid	Quality Control
	Storage	2-8 °C, dry	Stability
			Under followed storage conditions: at least 6 months
AS 0009	(R)-4'-hydroxy-3',5'-diiodophenylglycine hydrochloride		bulk
AS 0009-10			10 mg
AS 0009-100			100 mg
	Cas-No.	Molecular Formula	C8H7I2NO3*ClH
	Serving	white solid	Quality Control
	Storage	2-8 °C, dry	Stability
			Under followed storage conditions: at least 6 months
AS 0010	D-(3,5-dihydroxyphenyl)glycine hydrochloride		bulk
AS 0010-10			10 mg
AS 0010-100			100 mg
	Cas-No.	Molecular Formula	C8H9NO4*ClH
	Serving	white solid	Quality Control
	Storage	2-8 °C, dry	Stability
			Under followed storage conditions: at least 6 months
AS 0011	(2S,3S)-2-amino-3-hydroxy-3-(4-hydroxyphenyl)propanoic acid	L-β-4-hydroxyphenylserine	bulk
AS 0011-10			10 mg
AS 0011-100			100 mg
	Cas-No.	Molecular Formula	C9H11NO4
	Serving	white solid	Quality Control
	Storage	2-8 °C, dry	Stability
			Under followed storage conditions: at least 6 months
AS 0012	(2R,4S)-4-amino-2-azido-2-(hydroxymethyl)pentanedioic acid TFA-salt		bulk
AS 0012-10			10 mg
AS 0012-100			100 mg
	Cas-No.	Molecular Formula	C6H10N4O5*C2HF3O2
	Serving	white solid	Quality Control
	Storage	2-8 °C, dry	Stability
			Under followed storage conditions: at least 6 months
AS 0013	(2R,4S)-2,4-diamino-2-(hydroxymethyl)pentanedioic acid TFA-salt		bulk
AS 0013-10			10 mg
AS 0013-100			100 mg
	Cas-No.	Molecular Formula	C6H12N2O5*C2HF3O2
	Serving	white solid	Quality Control
	Storage	2-8 °C, dry	Stability
			Under followed storage conditions: at least 6 months
AS 0014	(2R,3R)-2-amino-3-hydroxy-3-phenylpropanoic acid	D-(2R,3R)-phenylserine, Beta-Phenylserine, 2-amino-3-hydroxy-3-phenylpropionic acid	bulk
AS 0014-10			10 mg
AS 0014-100			100 mg
	Cas-No.	7352-06-9	Molecular Formula
	Serving	white solid	Quality Control
	Storage	2-8 °C, dry	Stability
			Under followed storage conditions: at least 6 months
AS 0015	(2R,3R)-(+)-β-(4-methoxyphenyl)serine		bulk
AS 0015-10			10 mg
AS 0015-100			100 mg
	Cas-No.	32721-76-9	Molecular Formula
	Serving	white solid	Quality Control
	Storage	2-8 °C, dry	Stability
			Under followed storage conditions: at least 6 months

Cat.-No.	Product Name	Synonym	Quantity
AS 0016	(2R,3R)-2-amino-3-hydroxy-3-(4-hydroxyphenyl)propanoic acid	D-β-4-hydroxyphenylserine	bulk
AS 0016-10			10 mg
AS 0016-100			100 mg
	Cas-No.	Molecular Formula	C9H11NO4
	Serving	white solid	Quality Control
	Storage	2-8 °C, dry	Stability
			Under followed storage conditions: at least 6 months
AS 0017	(S)-2-amino-2-(3,5-dichloro-4-hydroxyphenyl)acetic acid hydrochloride		bulk
AS 0017-10			10 mg
AS 0017-100			100 mg
	Cas-No.	Molecular Formula	C8H7Cl2NO3*ClH
	Serving	white solid	Quality Control
	Storage	2-8 °C, dry	Stability
			Under followed storage conditions: at least 6 months
AS 0018	(S)-2-amino-2-(3,5-dibromo-4-hydroxyphenyl)acetic acid hydrochloride		bulk
AS 0018-10			10 mg
AS 0018-100			100 mg
	Cas-No.	Molecular Formula	C8H7Br2NO3*ClH
	Serving	white solid	Quality Control
	Storage	2-8 °C, dry	Stability
			Under followed storage conditions: at least 6 months
AS 0019	(S)-4'-hydroxy-3',5'-diiodophenylglycine hydrochloride		bulk
AS 0019-10			10 mg
AS 0019-100			100 mg
	Cas-No.	Molecular Formula	C8H7I2NO3*ClH
	Serving	white solid	Quality Control
	Storage	2-8 °C, dry	Stability
			Under followed storage conditions: at least 6 months

9.2. Building Blocks

quartett offers natural amino acid **building blocks for peptide synthesis**. The most common synthetic approaches to peptides follow Boc- as well as Fmoc solid phase peptide synthesis strategies. A list of the most popular Boc- and Fmoc-protected amino acid building blocks for these synthesis strategies is described below. Boc-protected amino acids are also frequently used in solution phase peptide synthesis procedures. Further derivatives of protected amino acids are available on customer request.

Cat.-No.	Product Name	Synonym	Quantity
BB 0001	N-(9-Fluorenylmethoxycarbonyl)-L-alanine	Fmoc-Ala-OH * H2O	bulk
BB 0001-10			10 mg
BB 0001-100			100 mg
	Cas-No.	35661-39-3	Molecular Formula
	Serving	white solid	Quality Control
	Storage	2-8 °C, dry	Stability
			Under followed storage conditions: at least 12 months
BB 0002	N-(9-Fluorenylmethoxycarbonyl)-D-alanine	Fmoc-D-Ala-OH * H2O	bulk
BB 0002-10			10 mg
BB 0002-100			100 mg
	Cas-No.	79990-15-1	Molecular Formula
	Serving	white solid	Quality Control
	Storage	2-8 °C, dry	Stability
			Under followed storage conditions: at least 12 months
BB 0003	N-(9-Fluorenylmethoxycarbonyl)-L-glycine	Fmoc-Gly-OH	bulk
BB 0003-10			10 mg
BB 0003-100			100 mg
	Cas-No.	29022-11-5	Molecular Formula
	Serving	white solid	Quality Control
	Storage	2-8 °C, dry	Stability
			Under followed storage conditions: at least 12 months

Cat.-No.	Product Name	Synonym	Quantity
BB 0004	N-(9-Fluorenylmethoxycarbonyl)-L-isoleucine	Fmoc-Ile-OH	bulk
BB 0004-10			10 mg
BB 0004-100			100 mg
	Cas-No. 71989-23-6	Molecular Formula C18H17NO4 · H2O	Molecular Weight 353.42
	Serving white solid	Quality Control Analysis by TLC	Purity > 95 %
	Storage 2-8 °C, dry	Stability Under followed storage conditions: at least 12 months	
BB 0005	N-(9-Fluorenylmethoxycarbonyl)-L-leucine	Fmoc-Leu-OH	bulk
BB 0005-10			10 mg
BB 0005-100			100 mg
	Cas-No. 35661-60-0	Molecular Formula C21H23NO4	Molecular Weight 353.42
	Serving white solid	Quality Control Analysis by TLC	Purity > 95 %
	Storage 2-8 °C, dry	Stability Under followed storage conditions: at least 12 months	
BB 0006	N-(9-Fluorenylmethoxycarbonyl)-D-leucine	Fmoc-D-Leu-OH	bulk
BB 0006-10			10 mg
BB 0006-100			100 mg
	Cas-No. 114360-54-2	Molecular Formula C21H23NO4	Molecular Weight 353.42
	Serving white solid	Quality Control Analysis by TLC	Purity > 95 %
	Storage 2-8 °C, dry	Stability Under followed storage conditions: at least 12 months	
BB 0007	N-(9-Fluorenylmethoxycarbonyl)-L-phenylalanine	Fmoc-Phe-OH	bulk
BB 0007-10			10 mg
BB 0007-100			100 mg
	Cas-No. 35661-40-6	Molecular Formula C24H21NO4	Molecular Weight 387.44
	Serving white solid	Quality Control Analysis by HPLC	Purity > 95 %
	Storage 2-8 °C, dry	Stability Under followed storage conditions: at least 12 months	
BB 0008	N-(9-Fluorenylmethoxycarbonyl)-D-phenylalanine	Fmoc-D-Phe-OH	bulk
BB 0008-10			10 mg
BB 0008-100			100 mg
	Cas-No. 86123-10-6	Molecular Formula C24H21NO4	Molecular Weight 387.44
	Serving white solid	Quality Control Analysis by HPLC	Purity > 95 %
	Storage 2-8 °C, dry	Stability Under followed storage conditions: at least 12 months	
BB 0009	N-(9-Fluorenylmethoxycarbonyl)-L-tryptophane	Fmoc-Trp-OH	bulk
BB 0009-10			10 mg
BB 0009-100			100 mg
	Cas-No. 35737-15-6	Molecular Formula C26H22N2O4	Molecular Weight 426.47
	Serving white solid	Quality Control Analysis by HPLC	Purity > 95 %
	Storage 2-8 °C, dry	Stability Under followed storage conditions: at least 12 months	
BB 0010	N-(9-Fluorenylmethoxycarbonyl)-L-valine	Fmoc-Val-OH	bulk
BB 0010-10			10 mg
BB 0010-100			100 mg
	Cas-No. 68858-20-8	Molecular Formula C20H21NO4	Molecular Weight 339.39
	Serving white solid	Quality Control Analysis by HPLC	Purity > 95 %
	Storage 2-8 °C, dry	Stability Under followed storage conditions: at least 12 months	
BB 0011	N-(9-Fluorenylmethoxycarbonyl)-D-valine	Fmoc-D-Val-OH	bulk
BB 0011-10			10 mg
BB 0011-100			100 mg
	Cas-No. 84624-17-9	Molecular Formula C20H21NO4	Molecular Weight 339.39
	Serving white solid	Quality Control Analysis by HPLC	Purity > 95 %
	Storage 2-8 °C, dry	Stability Under followed storage conditions: at least 12 months	
BB 0012	N-(tert-Butoxycarbonyl)-L-alanine	Boc-Ala-OH	bulk
BB 0012-10			10 mg
BB 0012-100			100 mg
	Cas-No. 15761-38-3	Molecular Formula C8H15NO4	Molecular Weight 189.21
	Serving white solid	Quality Control Analysis by TLC	Purity > 95 %
	Storage 2-8 °C, dry	Stability Under followed storage conditions: at least 12 months	

Cat.-No.	Product Name	Synonym				Quantity
BB 0013	N-(tert-Butoxycarbonyl)-D-alanine	Boc-D-Ala-OH				bulk
BB 0013-10						10 mg
BB 0013-100						100 mg
	Cas-No.	7764-95-6	Molecular Formula	C8H15NO4	Molecular Weight	189.21
	Serving	white solid	Quality Control	Analysis by TLC	Purity	> 95 %
	Storage	2-8 °C, dry	Stability	Under followed storage conditions: at least 12 months		
BB 0014	N-(tert-Butoxycarbonyl)-L-arginine-hydrochloride	Boc-Arg-OH * HCl * H2O				bulk
BB 0014-10						10 mg
BB 0014-100						100 mg
	Cas-No.	35897-34-8	Molecular Formula	C11H22N4O4 · HCl · H2O	Molecular Weight	310.78
	Serving	white solid	Quality Control	Analysis by TLC	Purity	> 95 %
	Storage	-20 °C, dry	Stability	Under followed storage conditions: at least 12 months		
BB 0015	N-(tert-Butoxycarbonyl)-L-glycine	Boc-Gly-OH				bulk
BB 0015-10						10 mg
BB 0015-100						100 mg
	Cas-No.	4530-20-5	Molecular Formula	C7H13NO4	Molecular Weight	175.18
	Serving	white solid	Quality Control	Analysis by TLC	Purity	> 95 %
	Storage	-20 °C, dry	Stability	Under followed storage conditions: at least 12 months		
BB 0016	N-(tert-Butoxycarbonyl)-L-isoleucine	Boc-Ile-OH				bulk
BB 0016-10						10 mg
BB 0016-100						100 mg
	Cas-No.	13139-16-7	Molecular Formula	C11H21NO4	Molecular Weight	231.29
	Serving	white solid	Quality Control	Analysis by TLC	Purity	> 95 %
	Storage	2-8 °C, dry	Stability	Under followed storage conditions: at least 12 months		
BB 0017	N-(tert-Butoxycarbonyl)-L-leucine	Boc-Leu-OH * H2O				bulk
BB 0017-10						10 mg
BB 0017-100						100 mg
	Cas-No.	13139-15-6	Molecular Formula	C11H21NO4 · H2O	Molecular Weight	249.31
	Serving	white solid	Quality Control	Analysis by TLC	Purity	> 95 %
	Storage	15-25 °C, dry	Stability	Under followed storage conditions: at least 12 months		
BB 0018	N-(tert-Butoxycarbonyl)-D-leucine	Boc-D-Leu-OH * H2O				bulk
BB 0018-10						10 mg
BB 0018-100						100 mg
	Cas-No.	16937-99-8	Molecular Formula	C11H21NO4 · H2O	Molecular Weight	249.31
	Serving	white solid	Quality Control	Analysis by TLC	Purity	> 95 %
	Storage	15-25 °C, dry	Stability	Under followed storage conditions: at least 12 months		
BB 0019	N-(tert-Butoxycarbonyl)-L-phenylalanine	Boc-Phe-OH				bulk
BB 0019-10						10 mg
BB 0019-100						100 mg
	Cas-No.	13734-34-4	Molecular Formula	C14H19NO4	Molecular Weight	265.31
	Serving	white solid	Quality Control	Analysis by HPLC	Purity	> 95 %
	Storage	2-8 °C, dry	Stability	Under followed storage conditions: at least 12 months		
BB 0020	N-(tert-Butoxycarbonyl)-D-phenylalanine	Boc-D-Phe-OH				bulk
BB 0020-10						10 mg
BB 0020-100						100 mg
	Cas-No.	18942-49-9	Molecular Formula	C14H19NO4	Molecular Weight	265.31
	Serving	white solid	Quality Control	Analysis by HPLC	Purity	> 95 %
	Storage	2-8 °C, dry	Stability	Under followed storage conditions: at least 12 months		
BB 0021	N-(tert-Butoxycarbonyl)-L-tryptophane	Boc-Trp-OH				bulk
BB 0021-10						10 mg
BB 0021-100						100 mg
	Cas-No.	13139-14-5	Molecular Formula	C16H20N2O4	Molecular Weight	304.35
	Serving	white solid	Quality Control	Analysis by HPLC	Purity	> 95 %
	Storage	2-8 °C, dry	Stability	Under followed storage conditions: at least 12 months		

Cat.-No.	Product Name	Synonym	Quantity
BB 0022	N-(tert-Butoxycarbonyl)-D-tryptophane	Boc-D-Trp-OH	bulk
BB 0022-10			10 mg
BB 0022-100			100 mg
	Cas-No. 5241-64-5	Molecular Formula C16H20N2O4	Molecular Weight 304.35
	Serving white solid	Quality Control Analysis by HPLC	Purity > 95 %
	Storage 2-8 °C, dry	Stability Under followed storage conditions: at least 12 months	
BB 0023	N-(tert-Butoxycarbonyl)-L-valine	Boc-Val-OH	bulk
BB 0023-10			10 mg
BB 0023-100			100 mg
	Cas-No. 13734-41-3	Molecular Formula C10H19NO4	Molecular Weight 217.27
	Serving white solid	Quality Control Analysis by TLC	Purity > 95 %
	Storage 15-25 °C, dry	Stability Under followed storage conditions: at least 12 months	
BB 0024	N-(tert-Butoxycarbonyl)-D-valine	Boc-D-Val-OH	bulk
BB 0024-10			10 mg
BB 0024-100			100 mg
	Cas-No. 22838-58-0	Molecular Formula C10H19NO4	Molecular Weight 217.27
	Serving white solid	Quality Control Analysis by TLC	Purity > 95 %
	Storage 15-25 °C, dry	Stability Under followed storage conditions: at least 12 months	

9.3. Enzyme Inhibitors

quartett is pleased to offer a broad range of **protease inhibitors** as well as **protease and phosphatase inhibitor cocktail kits**. All products are synthetic and manufactured according to EN ISO 9001:2008 & EN ISO 13485:2012 + AC:2012 which guarantees highest quality.

9.3.1. Protease Inhibitors

Significance of protease inhibitors: Isolation of proteins and peptides from a biological matrix and their characterization is an important tool in research and development. Their processing is often accompanied by loss of activity and loss of yield caused by enzymatic decomposition due to proteases (proteolysis). Proteolysis needs to be efficiently inhibited *in vivo* and *in vitro* by protease inhibitors. Inhibition of proteolytic activity is also important to study regulatory mechanisms of proteolytic processes, such as apoptosis, hormonal regulation, or blood coagulation.

Classification: Protease inhibitors are classified on the basis of type of protease they inhibit, or by the mechanism of inhibition. Four main classes are described: serine -, cysteine -, aspartic -, and metalloproteases.

Cat.-No.	Product Name	Synonym	Target	Quantity
PPI 1310	AEBSF HCl	Pefabloc SC, 4-(2-Aminoethyl)benzenesulfonylfluoride hydrochloride	Chymotrypsin, Kallikrein, Plasmin, Trypsin, Thrombin	bulk
PPI 1310-25				25 mg
PPI 1310-100				100 mg
	Specification	Specific, irreversible serine protease inhibitor. Ideal substitute for PMSF and DFP with a comparable inhibitory activity. Advantages to PMSF: non-toxic, brilliant blocker of thrombin activity in serum or plasma.		
	Cas-No. 30827-99-7	Molecular Formula C8H10FNO2S · HCl	Molecular Weight 239.69	
	Serving white solid	Quality Control Analysis by HPLC	Purity > 97 %	
	Storage -20 °C	Stability Lyoph.: 24 months, Stock solution: 2-4 months, if stored at pH < 6.7	Solubility 50 mg/ml in aqueous buffers or water	
PPI 6011	Acetyl-Pepstatin	Ac-Val-Val-Sta-ALa-Sta-OH	HIV-1 proteinase, HIV-2 proteinase	bulk
PPI 6011-5				5 mg
PPI 6011-10				10 mg
	Specification	A potent inhibitor of aspartyl proteases.		
	Cas-No. 28575-34-0	Molecular Formula C31H57N5O9	Molecular Weight 643.82	
	Serving white solid	Quality Control Analysis by HPLC	Purity > 95 %	
	Storage -20 °C	Stability Lyoph.: 24 months, if stored dry and protected from light	Solubility in 1:1 mixture water/ acetic acid	

Cat.-No.	Product Name	Synonym	Target	Quantity
PNO 1011	Alafosfalin	L-Alanyl-L-1-aminoethylphosphonic acid, [(1R)-1-[[[(2S)-2-azanylpropanoyl]amino]ethyl]phosphonic acid, Alaphosphin	Alanine antagonist, Murein biosynthesis	bulk 100 mg 500 mg
	Specification	Alafosfalin has an antibacterial activity.		
	Cas-No.	60668-24-8	Molecular Formula	C5H13N2O4P
	Serving	white solid	Quality Control	Analysis by HPLC
	Storage	-20 °C	Stability	Lyoph.: 24 months, if stored dry and protected from light
PPI 1010	Amastatin HCl	[(2S,3R)-3-Amino-2-hydroxy-5-methylhexanoyl]-Val-Val-Asp-OH	Cytosolic leucine aminopeptidase, Microsomal aminopeptidase M, Bacterial leucine aminopeptidase, Aminopeptidase A, Tyrosine aminopeptidase	bulk 5 mg 10 mg
	Specification	Slow, tight-binding inhibitor of aminopeptidases. No inhibition of aminopeptidase B. Originally Amastatin has been isolated from the culture filtrate of Streptomyces sp. Has been used to potentiate the action of some bioactive peptides by inhibiting their degradation by aminopeptidases.		
	Cas-No.	100938-10-1	Molecular Formula	C21H38N4O8 · HCl
	Serving	white solid	Quality Control	Analysis by HPLC
	Storage	-20 °C	Stability	Lyoph.: 24 months, Stock solution: max. 1 month
PPI 2010	Antipain 2HCl	N-(N-Carbonyl-Arg-Val-Arg-al)-Phe dihydrochloride	Trypsin, Cathepsin A, B, D, Plasmin, Chymotrypsin, Pepsin, Calpain	bulk 10 mg 100 mg
	Specification	Inhibitor of Ca ²⁺ -dependent endopeptidases. Antipain was former isolated from actinomycetes. The name Antipain derives from anti-Papain and has a similiar specificity to Leupeptin. Reversal inhibitor of Papain.		
	Cas-No.	37682-72-7	Molecular Formula	C27H44N10O6 · 2 HCl
	Serving	pale yellow solid	Quality Control	Analysis by HPLC
	Storage	-20 °C	Stability	Lyoph.: 24 months, Stock solution: max. 1 month
PPI 1110	Aprotinin	Pancreatic trypsin inhibitor (BPTI)	Chymotrypsin, Kallikrein, Plasmin, Trypsin, Tissue and leukocytic Proteinases	bulk 50 mg 100 mg
	Specification	A competitive and reversible inhibitor of esterases and proteases. Single chain polypeptide (58 amino acids) crosslinked by three disulfide bridges. Does not act on thrombin or factor X. Forms a tight complex with and blocks the active site of the enzymes. Used as a proteolytic inhibitor in radioimmunoassays of polypeptide hormones.		
	Cas-No.	9087-70-1	Molecular Formula	C284H432 - N84O79S7
	Serving	white solid	Quality Control	Analysis by gel filtration
	Storage	-20 °C	Stability	Lyoph.: 24 months, Stock solution: Aliquots max. 6 months
PPI 1510	Bestatin HCl	N-[(2S,3R)-3-Amino-2-hydroxy-4-phenylbutyl]-L-leucine hydrochloride	Leucine Aminopeptidase, Aminopeptidase B, and Triamino Peptidase, Aminopeptidases on the surface of mammalian cells	bulk 5 mg 25 mg
	Specification	A reversible inhibitor of aminopeptidase enzymes. Inhibition by Bestatin correlates to apoptosis induction in oncogenic cells. Has antitumor properties. It showed no inhibition of aminopeptidase A, trypsin, chymotrypsin, elastase, papain, pepsin, or themolysin.		
	Cas-No.	65391-42-6	Molecular Formula	C16H24N2O4 · HCl
	Serving	white solid	Quality Control	Analysis by HPLC
	Storage	-20 °C	Stability	Lyoph.: 24 months, Stock solution: max. 1 month
PPI 1520	Bestatin Ubenimex	[(2S,3R)-3-Amino-2-hydroxy-4-phenylbutyl]-L-leucine	Aminopeptidase B, Leukotriene A4 hydrolase, Aminopeptidase N	bulk 10 mg 100 mg
	Specification	A competitive protease inhibitor that is being studied for use in the treatment of acute myelocytic leukemia.		
	Cas-No.	103476-89-7	Molecular Formula	C16H24N2O4
	Serving	white solid	Quality Control	Analysis by HPLC
	Storage	-20 °C	Stability	Lyoph.: 24 months, if stored dry and protected from light

Cat.-No.	Product Name	Synonym	Target	Quantity		
PPI 8210	Boc-statine	(3S,4S)-4-(Boc-amino)-3-hydroxy-6-methyl-heptanoic acid,	Acid proteases	bulk		
PPI 8210-10		Boc-(3S,4S)-Sta-OH		10 mg		
PPI 8210-100				100 mg		
	Specification	A low molecular weight inhibitor.				
	Cas-No.	58521-49-6	Molecular Formula	C13H25NO5	Molecular Weight	275.34
	Serving	white solid	Quality Control	Analysis by HPLC	Purity	> 97 %
	Storage	-20 °C	Stability	Lyoph.: 24 months, if stored dry and protected from light		
PBR 0110	Bradykinin	BK, Kallidin I, Kallidin-9, BRS-640		bulk		
PBR 0110-10				10 mg		
PBR 0110-100				100 mg		
	Specification	Bradykinin is a pro-inflammatory peptide. Activation of sphingolipid metabolism. Significant production increase in ceramide followed by a transient rise in sphingosine content, can be regarded if fibroblasts are treated with bradykinin. Induces the release of nitric oxide. Other physiological functions include stimulation of pain receptors, inhibition of cAMP accumulation, and induction of smooth muscle contraction and vasodilation.				
	Cas-No.	6846-03-3	Molecular Formula	C50H73N15O11	Molecular Weight	1060.22
	Serving	white solid	Quality Control	Analysis by HPLC	Purity	> 97 %
	Storage	-20 °C	Stability	Lyoph.: 30 months, if stored dry and protected from light		
PPI 3010	Calpain Inhibitor I (MG101)	ALLN, Ac-LLnL-CHO, MG-101, N-Acetyl-L-leucyl-L-leucyl-L-norleucinal, N-Acetyl-Leu-Leu-Norleu-al	Calpain I, Calpain II, Cathepsin B, Cathepsin L, Papain, weakly Cathepsin H and α -Chymotrypsin	bulk		
PPI 3010-5				5 mg		
PPI 3010-25				25 mg		
	Specification	Calpain Inhibitor I has been observed to initiate apoptosis in tumor cell lines and HL-60 cells, but blocks dexamethasone-induced apoptosis in thymocytes and cycloheximide-induced apoptosis in metamyelocytes. Prevents nitric oxide production by activated macrophages. Protects against neuronal damage caused by hypoxia and ischemia.				
	Cas-No.	110044-82-1	Molecular Formula	C20H37N3O4	Molecular Weight	383.53
	Serving	white solid	Quality Control	Analysis by HPLC	Purity	> 95 %
	Storage	-20 °C	Stability	Lyoph.: 24 months, Stock solution: a few days	Solubility	10 mg/ml in DMSO or ethanol
PPI 3510	Calpain Inhibitor II	ALLM, N-Acetyl-L-leucyl-L-leucyl-L-methioninal	Calpain I, Calpain II, Cathepsin B, Cathepsin L, weakly inhibition of proteasome	bulk		
PPI 3510-5				5 mg		
PPI 3510-25				25 mg		
	Specification	Cell permeable inhibitor of Calpain I, Calpain II, Cathepsin B, and Cathepsin L. Strong inhibitory activity against Cathepsin L and the strongest activity of Cathepsin B amongst the peptide aldehydes. Inhibits activation-induced programmed cell death and restores defective immune responses in HIV+ donors. Prevents nitric oxide production by activated macrophages.				
	Cas-No.	110115-07-6	Molecular Formula	C19H35N3O4S	Molecular Weight	401.57
	Serving	white solid	Quality Control	Analysis by HPLC	Purity	> 95 %
	Storage	-20 °C	Stability	Lyoph.: 24 months, Stock solution: max. 3 months		
PPI 3610	Calpain Inhibitor III	Carbobenzoxy-valinyl-phenylalaninal, MDL 28170	Calpain I, Calpain II	bulk		
PPI 3610-5				5 mg		
PPI 3610-25				25 mg		
	Specification	A potent, cell-permeable inhibitor. Reduces capsaicin-mediated cell death in cultured dorsal root ganglion neurons. Modulation of an A β formation by inhibiting the formation of intermediate A β 1-46 and protecting A β from degradation, observed by Dong <i>et al.</i>				
	Cas-No.	88191-84-8	Molecular Formula	C22H26N2O4	Molecular Weight	382.45
	Serving	white solid	Quality Control	Analysis by HPLC	Purity	> 95 %
	Storage	-20 °C	Stability	Lyoph.: 24 months, Stock solution: a few days	Solubility	10 mg/ml in DMSO or ethanol, insoluble in water

Cat.-No.	Product Name	Synonym	Target	Quantity		
PPI 3710	Calpain Inhibitor IV (MG132)	Z-Leu-Leu-Leu-al	Proteasome, Calpain	bulk		
PPI 3710-5				5 mg		
PPI 3710-100				100 mg		
	Specification	A potent, reversible, and cell-permeable proteasome inhibitor. Initiates neurite outgrowth in PC12 cells with an optimal concentration of 10 μ M. Reduces the degradation of ubiquitin-conjugated proteins in mammalian cells and permeable strains of yeast by the 26S complex without affecting its ATPase or isopeptidase activities. Blocks cleavage of poly(ADP-ribose) polymerase and apoptosis in thymocytes. It activates JNK-1, responsible for apoptosis initiation in response to cell stress.				
	Cas-No.	133407-82-6	Molecular Formula	C26H41N3O5	Molecular Weight	475.63
	Serving	white solid	Quality Control	Analysis by HPLC	Purity	> 97 %
	Storage	-20 °C	Stability	Lyoph.: 24 months, if stored dry and protected from light	Solubility	1 mg/ml in ethanol
NPI 02	Cathepsin Inhibitor I	Z-Phe-Gly-NHO-Bz	Selectively inhibition of Cathepsin B, Cathepsin L, Cathepsin S, Papain	bulk		
NPI 02-1				1 mg		
NPI 02-10				10 mg		
	Specification	Cell-permeable cysteine protease inhibitor.				
		Molecular Formula	C26H25N3O6	Molecular Weight	475.5	
	Serving	white solid	Quality Control	Analysis by HPLC	Purity	> 92 %
	Storage	-20 °C	Stability	Lyoph.: 24 months, if stored dry and protected from light	Solubility	in acetonitrile, DMSO, ethanol
NPI 03	Cathepsin Inhibitor II	Z-Phe-Gly-NHO-Bz-p-Me	Selectively inhibition of Cathepsin B, Cathepsin L, Cathepsin S, Papain	bulk		
NPI 03-1				1 mg		
NPI 03-10				10 mg		
	Specification	Cysteine protease inhibitor.				
		Molecular Formula	C27H27N3O6	Molecular Weight	489.5	
	Serving	white solid	Quality Control	Analysis by HPLC	Purity	> 92 %
	Storage	-20 °C	Stability	Lyoph.: 24 months, if stored dry and protected from light	Solubility	in acetonitrile, DMSO, ethanol
NPI 04	Cathepsin Inhibitor III	Z-Phe-Gly-NHO-Bz-p-OMe	Selectively inhibition of Cathepsin B, Cathepsin L, Cathepsin S, Papain	bulk		
NPI 04-1				1 mg		
NPI 04-10				10 mg		
	Specification	Cysteine protease inhibitor.				
		Molecular Formula	C27H27N3O7	Molecular Weight	505.5	
	Serving	white solid	Quality Control	Analysis by HPLC	Purity	> 92 %
	Storage	-20 °C	Stability	Lyoph.: 24 months, if stored dry and protected from light	Solubility	in acetonitrile, DMSO, ethanol
NPI 05	Cathepsin Inhibitor	Z-Gly-Phe-NHO-Bz	Cathepsin B, Cathepsin L, Cathepsin S	bulk		
NPI 05-1				1 mg		
NPI 05-10				10 mg		
		Molecular Formula	C26H25N3O6	Molecular Weight	475.5	
	Serving	white solid	Quality Control	Analysis by HPLC	Purity	> 92 %
	Storage	-20 °C	Stability	Lyoph.: 24 months, if stored dry and protected from light	Solubility	in acetonitrile, DMSO, EtOH
NPI 07	Cathepsin Inhibitor	Boc-Pro-Phe-NHO-Bz-p-Cl	Cathepsin B, Cathepsin L, Cathepsin S	bulk		
NPI 07-1				1 mg		
NPI 07-10				10 mg		
		Molecular Formula	C26H30N3O6Cl	Molecular Weight	517.0	
	Serving	white solid	Quality Control	Analysis by HPLC	Purity	> 92 %
	Storage	-20 °C	Stability	Lyoph.: 24 months, if stored dry and protected from light	Solubility	in acetonitrile, DMSO, EtOH

Cat.-No.	Product Name	Synonym	Target	Quantity		
NPI 09	Cathepsin/Subtilisin Inhibitor	Boc-Val-Phe-NHO-Bz-p-Cl	Cathepsin L, Subtilisin, Carlsberg and Thermitase	bulk		
NPI 09-1				1 mg		
NPI 09-10				10 mg		
	Specification	Cysteine protease and serine protease inhibitor.				
		Molecular Formula	C26H32N3O6Cl	Molecular Weight	518.0	
	Serving	white solid	Quality Control	Analysis by HPLC	Purity	> 92 %
	Storage	-20 °C	Stability	Lyoph.: 24 months, if stored dry and protected from light	Solubility	in acetonitrile, DMSO, EtOH
NPI 11	Dipeptidylpeptidase IV Inhibitor	H-Glu-(NHO-Bz)Pyr	Inhibition of Dipeptidyl Peptidase IV/CD26 and Prolyl Endopeptidase.	bulk		
NPI 11-1				1 mg		
NPI 11-10				10 mg		
	Specification	DPP-4 inhibitors or gliptins are a class of oral hypoglycemics that block DPP-4. They can be used to treat diabetes mellitus type 2. Glucagon increases blood glucose levels, and DPP-4 inhibitors reduce glucagon and blood glucose levels.				
PPI 1810	E-64	L-trans-Epoxy succinyl-Leu-4-guanidinobutylamide, L-trans-Epoxy succinyl-Leu-arginine	Papain, Bromelain, Ficin, Cathepsin B, H, L, Tumor-Cathepsin, Calpain	bulk		
PPI 1810-5				5 mg		
PPI 1810-25				25 mg		
	Specification	An irreversible, highly selective cysteine protease inhibitor. Shows no inhibition against serine proteases with an exception of trypsin. Interacts with the Sn subsites of proteases. For <i>in vivo</i> studies the use of E-64 as a cysteine protease inhibitor is highly recommended because it has a specific inhibition, it is permeable in cells and tissues and has low toxicity. Inhibits activation-induced programmed cell death and restores defective immune responses in HIV+ donors.				
	Cas-No.	66701-25-5	Molecular Formula	C15H27N5O5	Molecular Weight	357.41
	Serving	white solid	Quality Control	Analysis by HPLC	Purity	> 97 %
	Storage	-20 °C	Stability	Lyoph.: 24 months, Stock solution: Aliquots 2 months	Solubility	15 mg/ml in 1:1 mixture water/ethanol
PPI 1812	E-64 c	L-trans-Epoxy succinyl-Leu-3-methylbutylamide, 2S,3S)-trans-Epoxy succinyl-L-leucylamido-3-methylbutane, EP 475	Calpain, Cathepsin B and L, other Cysteine proteases	bulk		
PPI 1812-1				1 mg		
PPI 1812-5				5 mg		
	Specification	A potent calpain inhibitor and a membrane-impermeable analog of E-64. It shows a better inhibition activity against cathepsins B and L than E-64.				
	Cas-No.	76684-89-4	Molecular Formula	C15H26N2O5	Molecular Weight	314.38
	Serving	white solid	Quality Control	Analysis by HPLC	Purity	> 98 %
	Storage	-20 °C	Stability	Lyoph.: 24 months, Stock solution: Aliquots 2 months	Solubility	5 mg/ml in DMSO
PPI 1811	E-64 d	L-trans-Epoxy succinyl-Leu-3-methylbutylamide-ethyl ester, L-trans-Epoxy succinyl(OEt)-Leu-3-methylbutylamide, EP453, Aloxistatin, Loxistatin	Papain, Bromelain, Ficin, Cathepsin B, H and L, Tumor-Cathepsin, Calpain	bulk		
PPI 1811-1				1 mg		
PPI 1811-5				5 mg		
	Specification	An irreversible, highly selective cysteine protease inhibitor and a cell-permeable analog of E-64 but with the difference that E-64 d has no charged groups. Has been used for research studies of muscular dystrophy.				
	Cas-No.	88321-09-9	Molecular Formula	C17H30N2O5	Molecular Weight	342.43
	Serving	white solid	Quality Control	Analysis by HPLC	Purity	> 98 %
	Storage	-20 °C	Stability	Lyoph.: 24 months, Stock solution: Aliquots 2 months	Solubility	5 mg/ml in ethanol or DMSO
NPI 08	Elastase Inhibitor I	Boc-Ala-Ala-Ala-NHO-Bz	Serine Proteases including Pancreatic Elastase and Thermitase	bulk		
NPI 08-1				1 mg		
NPI 08-10				10 mg		
	Specification	Inhibitor of serine proteases.				
		Molecular Formula	C21H30N4O7	Molecular Weight	450.5	
	Serving	white solid	Quality Control	Analysis by HPLC	Purity	> 92 %
	Storage	-20 °C	Stability	Lyoph.: 24 months, if stored dry and protected from light	Solubility	in acetonitrile, DMSO, EtOH
NPI 10	Elastase/Subtilisin Inhibitor	Boc-Ala-Pro-Phe-NHO-Bz	Members of Cysteine and Serine Proteases, Elastase and Subtilisin	bulk		
NPI 10-1				1 mg		
NPI 10-10				10 mg		
	Specification	Inhibitor of cysteine and serine proteases.				

Cat.-No.	Product Name	Synonym	Target	Quantity
PPI 1210	Epimastatin HCl	[(2R,3R)-3-Amino-2-hydroxy-5-methylhexanoyl]-Val-Val-Asp hydrochloride	Aminopeptidases	bulk
PPI 1210-1				1 mg
PPI 1210-5				5 mg
	Specification	A metallo-protease inhibitor showing a selectivity for aminopeptidases. Epimastatin is pharmacologically inactive compared to Amastatin and differs only by a single transposition of an OH group.		
	Cas-No.	100992-59-4	Molecular Formula	C ₂₁ H ₃₈ N ₄ O ₈ · HCl
	Molecular Weight			474.55
	Serving	white solid	Quality Control	Analysis by HPLC
	Purity			> 97 %
	Storage	-20 °C	Stability	Lyoph.: 24 months, if stored dry and protected from light
PPI 1710	Epibestatin HCl	[(2R,3R)-3-Amino-2-hydroxy-4-phenylbutanoyl]-L-leucine	Aminopeptidases	bulk
PPI 1710-1				1 mg
PPI 1710-5				5 mg
	Specification	A metallo-protease inhibitor showing a selectivity for aminopeptidases.		
	Cas-No.	100992-60-7	Molecular Formula	C ₁₆ H ₂₄ N ₂ O ₄ · HCl
	Molecular Weight			344.83
	Serving	white solid	Quality Control	Analysis by HPLC
	Purity			> 97 %
	Storage	-20 °C	Stability	Lyoph.: 24 months, if stored dry and protected from light
	Solubility			25 mg/ml in water
PPI 1910	FALGPA	N-[3-(2-Furyl)acryloyl]-L-leucyl-glycyl-L-prolyl-L-alanine	Aminopeptidases	bulk
PPI 1910-5				5 mg
PPI 1910-25				25 mg
	Specification	Substrate for collagenase for the use in a continuously recording spectrophotometric assay reducing the adsorption range to 324 - 345 nm.		
	Cas-No.	78832-65-2	Molecular Formula	C ₂₃ H ₃₂ N ₄ O ₇
	Molecular Weight			476.52
	Serving	white solid	Quality Control	Analysis by HPLC
	Purity			> 98 %
	Storage	-20 °C	Stability	Lyoph.: 24 months, if stored dry and protected from light
	Solubility			
PPI 4011	Leupeptin HCl	Acetyl-Leu-Leu-Arg-al hydrochloride	Calpain, Plasmin, Trypsin, Papain, Cathepsin B, H, L, Kallikrein, Thrombin	bulk
PPI 4011-25				25 mg
PPI 4011-100				100 mg
	Specification	A potent, reversible inhibitor of serine and cysteine proteases. It showed little to no inhibition activity against: pepsin, cathepsins A and D and alpha-chymotrypsin. All three salt forms are equally effective, when adjusted to their molarity.		
	Cas-No.	24125-16-4	Molecular Formula	C ₂₀ H ₃₈ N ₆ O ₄ · HCl
	Molecular Weight			463.01
	Serving	white solid	Quality Control	Analysis by HPLC
	Purity			> 95 %
	Storage	-20 °C	Stability	Lyoph.: 24 months, Stock solution: Aliquots 2 months
	Solubility			50 mg/ml in water
PPI 4010	Leupeptin Hemisulfate	Acetyl-Leu-Leu-Arg-al, N-Acetyl-L-leucyl-L-leucyl-L-argininal hemisulfate salt	Calpain, Plasmin, Trypsin, Papain, Cathepsin B, H, L, Kallikrein, Thrombin	bulk
PPI 4010-25				25 mg
PPI 4010-100				100 mg
	Specification	A potent, reversible inhibitor of serine and cysteine proteases. It showed little to no inhibition activity against: pepsin, cathepsins A and D and alpha-chymotrypsin. All three salt forms are equally effective, when adjusted to their molarity.		
	Cas-No.	103476-89-7	Molecular Formula	C ₂₀ H ₃₈ N ₆ O ₄ · 1/2H ₂ SO ₄
	Molecular Weight			475.59
	Serving	white solid	Quality Control	Analysis by HPLC
	Purity			> 97 %
	Storage	-20 °C	Stability	Lyoph.: 30 months, Stock solution: Aliquots 2 months
	Solubility			50 mg/ml in water
PPI 4012	Leupeptin TFA	Acetyl-Leu-Leu-Arg-al trifluoroacetate salt	Calpain, Plasmin, Trypsin, Papain, Cathepsin B, H, L, Kallikrein, Thrombin	bulk
PPI 4012-10				10 mg
PPI 4012-25				25 mg
	Specification	A potent, reversible inhibitor of serine and cysteine proteases. It showed little to no inhibition activity against: pepsin, cathepsins A and D and alpha-chymotrypsin. All three salt forms are equally effective, when adjusted to their molarity.		
	Cas-No.	147385-61-3	Molecular Formula	C ₂₀ H ₃₈ N ₆ O ₄ · C ₂ H ₃ F ₃ O ₂
	Molecular Weight			540.6
	Serving	white solid	Quality Control	Analysis by HPLC
	Purity			> 95 %
	Storage	-20 °C	Stability	Lyoph.: 24 months, Stock solution: Aliquots 2 months
	Solubility			50 mg/ml in water

Cat.-No.	Product Name	Synonym	Target	Quantity
PPI 6010	Pepstatin A	Isovaleryl-L-valyl-L-valyl-[(3S, 4S)-4-amino-3-hydroxy-6-methylheptanoyl]-L- alanyl [(3S,4S)-4-amino-3-hydroxy-6-methylheptanoic acid], Iva-Val-Val-Sta-Ala-Sta	Pepsin, Renin, Cathepsin D, Chymosin, Protease B, retroviral Proteases	bulk 25 mg 100 mg
Specification		A potent, reversible, highly selective inhibitor for acid proteases (aspartate proteases). Has shown to inhibit HIV and MMTV proteases and no activity against thiol proteases. Pepstatin is little toxic.		
Cas-No.	26305-03-3	Molecular Formula	C34H63N5O9	Molecular Weight 685.89
Serving	white solid	Quality Control	Analysis by HPLC	Purity > 98 %
Storage	-20 °C	Stability	Lyoph.: 24 months, Stock solution: Aliquots 1 month	Solubility 1 mg/ml in ethanol
PPI 6110	Phosphoramidon disodium salt	N-(α -Rhamno pyranosyl oxy hydroxy phosphinyl)-Leu-Trp disodium salt, N-(α -Rhamno pyranosyl phosphono)-L-leucyl-L-tryptophan disodium salt	Thermolysin, Endothelin converting enzyme, Collagenase	bulk 5 mg 25 mg
Specification		A potent, reversible inhibitor of metallo-proteases. Inhibition of some metallo-endopeptidases.		
Cas-No.	119942-99-3	Molecular Formula	C21H40N6O4 · 1/2H2SO4	Molecular Weight 489.62
Serving	white solid	Quality Control	Analysis by HPLC	Purity > 95 %
Storage	-20 °C	Stability	Lyoph.: 24 months, Stock solution: Aliquots 1 month	Solubility in water
NPI 12	Prolyl Endopeptidase Inhibitor II	Boc-Glu-(NHO-Bz)Pyr	Inhibition of Dipeptidyl Peptidase IV/CD26 and Prolyl Endopeptidase.	bulk 1 mg 10 mg
Specification		Prolyl endopeptidase is a large cytosolic enzyme that belongs to a distinct class of serine peptidases and is involved in the maturation and degradation of peptide hormones and neuropeptides. Prolyl endopeptidase inhibitors have been suggested as possible nootropic and antidepressant drugs.		
PPI 4013	Propionyl-leupeptin hemisulfate salt	Propionyl-Leu-Leu-Arg-al hemisulfate	Serine proteases, Cysteine proteases	bulk 25 mg 100 mg
Specification		Estrogen receptors are cleaved by endogenous proteases during isolation, but progressively larger complexes are obtained with increasing concentrations of acetyl- and propionyl-leupeptin.		
Cas-No.	24365-46-6	Molecular Formula	C21H40N6O4 · 1/2H2SO4	Molecular Weight 489.62
Serving	white solid	Quality Control	Analysis by HPLC	Purity > 95 %
Storage	-20 °C	Stability	Lyoph.: 24 months, if stored dry and protected from light	Solubility in water
NPI 01	Subtilisin Inhibitor I	Boc-Ala-Ala-NHO-Bz	Inhibition of Serine Proteases including Subtilisin and Thermitase	bulk 1 mg 10 mg
Specification		Inhibition of Serine Proteases.		
Cas-No.		Molecular Formula	C18H25N3O6	Molecular Weight 378.4
Serving	white solid	Quality Control	Analysis by HPLC	Purity > 92 %
Storage	-20 °C	Stability	Lyoph.: 24 months, if stored dry and protected from light	Solubility acetonitrile, DMSO, EtOH
PPI 8010	TLCK	Tos-Lys-chloromethylketone · HCl, (3S)-7-Amino-1-chloro-3-tosylamino-2-heptanon - Hydrochlorid	Trypsin, Thrombin-like protease Cerastocytin, Proteinkinase C	bulk 100 mg 200 mg
Specification		A specific, highly effective, irreversible inhibitor of lysyl endopeptidase. It showed no inhibition of chymotrypsin. Activated caspase proteases can be inhibited with TLCK.		
Cas-No.	4272-74-6	Molecular Formula	C14H21ClN2O3S · HCl	Molecular Weight 369.31
Serving	white solid	Quality Control	Analysis by HPLC	Purity > 98 %
Storage	-20 °C	Stability	Lyoph.: 24 months, Stock solution: best stability at pH 6.0	Solubility 25 mg/ml in methanol

9.3.2. Protease Inhibitor Cocktail Kits

Cat.-No.	Product Name	Components	Target	Format	Application	Quantity
PPI 1011	Start Perfect	AEBSF Hydrochloride Pepstatin A EDTA Leupeptin Hemisulfate	Serine proteases Aspartic proteases Metalloproteases Cysteine - and Trypsin-like proteases	Lyophilized	Cell extractions	Vial
PPI 1012	Broad Perfect	AEBSF Hydrochloride Aprotinin E-64 EDTA Leupeptin Hemisulfate	Serine proteases Serine proteases and Esterases Cysteine proteases Metalloproteases Cysteine - and Trypsin-like proteases	Lyophilized	Eukaryotic cell extractions	Vial
PPI 1020	Broad 2 Perfect	AEBSF Hydrochloride Aprotinin Bestatin E-64 Leupeptin Hemisulfate Pepstatin A	Serine proteases Serine proteases and Esterases Aminopeptidase B, Leucine aminopeptidase Cysteine proteases Cysteine - and Trypsin-like proteases Aspartic proteases	Lyophilized	Eukaryotic cell extractions	Vial
PPI 1013	Bacteria Perfect	AEBSF Hydrochloride Bestatin E-64 EDTA Pepstatin A	Serine proteases Aminopeptidase B, Leucine aminopeptidase Cysteine proteases Metalloproteases Aspartic proteases	Lyophilized	Bacterial cell extractions	Set of 2 Vials
PPI 1014	Tissue Perfect	AEBSF Hydrochloride Aprotinin Bestatin E-64 Leupeptin Hemisulfate Pepstatin A	Serine proteases Serine proteases and Esterases Aminopeptidase B, Leucine aminopeptidase Cysteine proteases Cysteine - and Trypsin-like proteases Aspartic proteases	Ready-to-use	Mammalian cells and tissue extractions	Vial
PPI 1015	Tissue 2 Perfect	AEBSF Hydrochloride Aprotinin E-64 Leupeptin Hemisulfate	Serine proteases Serine proteases and Esterases Cysteine proteases Cysteine - and Trypsin-like proteases	Lyophilized	Mammalian cells and tissue extractions	Vial
PPI 1016	His Perfect	AEBSF Hydrochloride Bestatin E-64 Phosphoramidon Pepstatin A	Serine proteases Aminopeptidase B, Leucine aminopeptidase Cysteine proteases Metalloproteases Aspartic proteases	Ready-to-use	Extractions of His-tagged proteins	Vial
PPI 1021	Plant Perfect	AEBSF Hydrochloride Bestatin E-64 Leupeptin Pepstatin A 1,10-Phenanthroline	Serine proteases Aminopeptidase B, Leucine aminopeptidase Cysteine proteases Cysteine - and Trypsin-like proteases Aspartic proteases Metalloproteases	Ready-to-use	Extraction of plant tissue	Vial
PPI 1022	Yeast Perfect	AEBSF Hydrochloride E-64 Pepstatin A 1.10-Phenanthroline	Serine proteases Cysteine proteases Aspartic proteases Metalloproteases	Ready-to-use	Extraction of yeast cells and fungi	Vial
PPI 1023	Cystein Perfect	Calpain Inhibitor I Cathepsin Inhibitor I E-64	Calpain I + II, Cathepsin B, L, Papain Cathepsin B, L, S, Papain Cysteine proteases	Ready-to-use	Inhibition of cystein proteases during protein extraction	Vial

9.3.3. Protease and Phosphatase Inhibitor Cocktail Kits

quartett provides **phosphatase inhibitor cocktails kits** as well as **combined cocktails kits** containing phosphatase and protease inhibitors for studying processes that require the protection of proteins from dephosphorylation and proteolysis.

Significance of protease inhibitors: See chapter 9.3.1. (page 242).

Significance of phosphatase inhibitors: Protein phosphorylation performed by protein kinases is a key regulatory mechanism that controls protein activity, interactions, localization, degradation as well as processes of signal transduction, cell cycle, apoptosis, metabolism and others. The reverse reaction (dephosphorylation) is the removal of phosphate from the protein which is performed by protein phosphatases. In research and development, the analysis of cellular processes including protein phosphorylation requires the inhibition of cellular protein phosphatases by suitable inhibitors. The inhibition of phosphatases enables the study of target proteins in the phosphorylation state.

Classification: Similar to protease inhibitors the phosphatase inhibitors are classified on the basis of type of phosphatase they inhibit, or by the mechanism of inhibition. Four main classes are described: alkaline phosphatases, serine / threonine phosphatases, tyrosine phosphatases as well as tyrosine phosphatases with dual specificity for serine and threonine residues.

Cat.-No.	Product Name	Components	Target	Format	Quantity
PPI 1040	Phosphatase Inhibitor Cocktail Kit I	Imidazole Sodium Fluoride Sodium Molybdate Sodium Orthovanadate Sodium Tartrate Dihydrate	The cocktail has been optimized for inhibition of acid and alkaline as well as protein tyrosine phosphatases.	Lyophilized	Set of 5 vials
PPI 1041	Phosphatase Inhibitor Cocktail Kit II	Sodium Fluoride Sodium Orthovanadate Sodium Pyrophosphate β-Glycerophosphate	The cocktail has been optimized for inhibition of serine / threonine and protein tyrosin phosphatases.	Lyophilized	Set of 5 vials
PPI 1042	Protease and Phosphatase Inhibitor Cocktail Kit I	AEBSF Hydrochloride Aprotinine Bestatin Hydrochloride E-64 Leupeptin Hemisulfate Pepstatin A Sodium Fluoride Sodium Orthovanadate Sodium Pyrophosphate β-Glycerophosphate	The cocktail has been optimized for inhibition of serine / threonine and protein tyrosine phosphatases as well as a broad range of proteases (serine proteases, esterases, aminopeptidase B, leucine aminopeptidase, cysteine proteases, cysteine- and trypsin-like proteases, aspartic proteases).	1 ml stock solution	Set of 5 vials
PPI 1043	Protease and Phosphatase Inhibitor Cocktail Kit II	Aprotinine Bestatin Hydrochloride E-64 Leupeptin Hemisulfate Sodium Fluoride Sodium Orthovanadate Sodium Pyrophosphate β-Glycerophosphate optional EDTA	The cocktail has been optimized for inhibition of serine / threonine and protein tyrosine phosphatases as well as a broad range of proteases (serine proteases, esterases, aminopeptidase B, leucine aminopeptidase, cysteine proteases, cysteine- and trypsin-like proteases, optional metalloproteases).	1 ml stock solution and optional 1 ml EDTA	Set of 5 vials
PPI 1044	Protease and Phosphatase Inhibitor Cocktail Kit III	AEBSF Hydrochloride Aprotinine E-64 Leupeptin Hemisulfate Sodium Fluoride Sodium Orthovanadate Sodium Pyrophosphate β-Glycerophosphate	The cocktail has been optimized for inhibition of serine / threonine and protein tyrosine phosphatases as well as a broad range of proteases (serine proteases, esterases, cysteine proteases, cysteine- and trypsin-like proteases).	Lyophilized	Set of 5 vials
PPI 1045	Protease and Phosphatase Inhibitor Cocktail Kit IV	AEBSF Hydrochloride Pepstatin A EDTA Leupeptin Hemisulfate Sodium Fluoride Sodium Orthovanadate Sodium Pyrophosphate β-Glycerophosphate	The cocktail has been optimized for inhibition of serine / threonine and protein tyrosine phosphatases as well as a broad range of proteases (serine proteases, aspartic proteases, metalloproteases, cysteine- and trypsin-like proteases).	Lyophilized	Set of 5 vials

Cat.-No.	Product Name	Components	Target	Format	Quantity
PPI 1046	Protease and Phosphatase Inhibitor Cocktail Kit V	AEBSF Hydrochloride Aprotinine E-64 EDTA Leupeptin Hemisulfate Sodium Fluoride Sodium Orthovanadate Sodium Pyrophosphate β-Glycerophosphate	The cocktail has been optimized for inhibition of serine / threonine and protein tyrosine phosphatases as well as a broad range of proteases (serine proteases, esterases, cysteine proteases, metalloproteases, cysteine- and trypsin-like proteases).	Lyophilized	Set of 5 vials
PPI 1047	Protease and Phosphatase Inhibitor Cocktail Kit VI	AEBSF Hydrochloride Aprotinine Bestatin Hydrochloride E-64 Leupeptin Hemisulfate Pepstatin A Sodium Fluoride Sodium Orthovanadate Sodium Pyrophosphate β-Glycerophosphate	The cocktail has been optimized for inhibition of serine / threonine and protein tyrosine phosphatases as well as a broad range of proteases (serine proteases, esterases, aminopeptidase B, leucine aminopeptidase, cysteine proteases, cysteine- and trypsin-like proteases, aspartic proteases).	Lyophilized	Set of 5 vials

9.4. Collagenase Inhibitors

The project were funded by the Brandenburg Ministry of Economics and European Affairs and the Federal Republic of Germany. Responsibility for the content of the publication rests with the author.

Cat.-No.	Product Name	CAS No.	Chemical Name	Quantity
PCI 01	Collagenase (MMP1)	123984-00-9	(Z-Pro-Leu-Ala-NHOH) IC ₅₀ : 10 ⁻⁶ Collagenase; human skin and pollywog	1 mg
PCI 02	Collagenase (MMP1)	123984-15-6	(Z-Pro-D-Leu-D-Ala-NHOH) IC ₅₀ : 10 ⁻⁶ Collagenase; human skin and pollywog	1 mg
PCI 03	Gelatinase B (MMP9)	103145-74-0	(Z-Pro-Leu-Gly-NHOH) IC ₅₀ : 150 μM (C-Proteinase)	1 mg

10. Services



quartett with its expertise has the knowledge to produce any kind of compound with a high quality standard according to your specifications. Working according to **EN ISO 9001:2008 & EN ISO 13485:2012 + AC:2012** **quartett** guarantees products of highest quality.

We have long-standing experience in the sector of organic-preparative synthesis particularly with regard to peptide-, carbohydrate- and nucleoside chemistry. We are able to perform special short-termed syntheses on the basis of your individual requirements.

Therefore, do not hesitate to ask our custom synthesis team for your individual quotation or technical questions required for your project:

Telephone: ++49 (0) 30 765 925 0
Telefax: ++49 (0) 30 765 925 55
E-Mail: info@quartett.com

10.1. Peptide Services

10.1.1. Custom Peptide Synthesis

▶ Manual and automatic **solid phase peptide synthesis (SPPS)** following the Fmoc strategy up to 30 amino acids using state of the art derivatives and additives if necessary (e.g. Hmb backbone amide protective group); longer peptides on special request

▶ Peptide synthesis **in solution** until eight amino acids from 100 mg to 100 g

▶ Solid phase fragment condensation

▶ Custom synthesis of **highly purified peptides** (HPLC purity > 80 % and > 95 %) for enzymology or biological activity studies:

quartett offers peptides with a purity (HPLC, MS) > 80 % as well as > 95 %

useful for enzymology or biological activity studies ranging from 2 mg up to several grams

(on request). In general, delivery time for standard peptides with > 80 % purity is about 2 weeks and for peptides with > 95 % purity is approx. 3 weeks after receipt of official order. All peptides are controlled by HPLC-MS and supplied with documentation. For further services, such as modifications (phospho- or glycopeptides, FITC- or biotinlabeled peptides, cyclic peptides), other purities, lengths or amounts, we will provide you with a quotation according to your specifications.

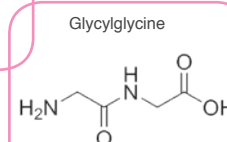
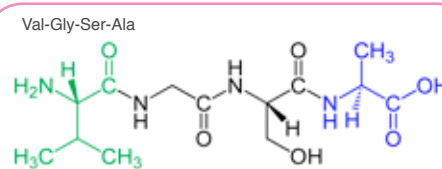
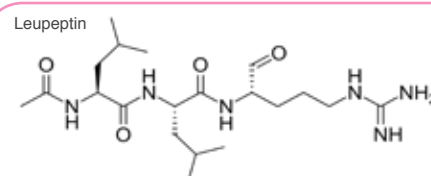

- ▶ Custom synthesis of peptides with **immunograde purity** > 70 % for immunological and related purposes (e.g. ELISA testing, antibody production):
Careful preparation and choice of antigen is most important for your antibody production project. In addition, the quality of the chosen peptide correlates directly with the quality of raising antibodies. **quartett** is pleased to provide you with high quality peptides as well as antibody production services itself. Coupling peptides to standard carrier proteins with higher mass (KLH or BSA) is also possible which ensures maximum antigenicity as degradation by the host animal is decreased. Our peptide services are separately available as well as in combination with antibody production services. In general, delivery time for standard peptides with > 70 % purity is about 2 weeks after receipt of official order. All peptides are controlled by HPLC-MS and supplied with documentation.
- ▶ Custom synthesis of **peptide libraries** in units of 1 - 2 mg in 96 well microplates with a purity > 70 % (see chapter 10.1.4.).

10.1.2. Modification and Derivatization of Peptides

- ▶ Acetylation
- ▶ Synthesis of peptide aldehydes, peptide amides, and peptide thioesters (e.g. for use in native chemical ligation)
- ▶ Synthesis of protease inhibitors
- ▶ Synthesis of O-linked and N-linked glycopeptides (e.g. O-glycosyl-Ser and N-glycosyl-Asn)
- ▶ Synthesis and implementation of Fmoc-Asn(Ac3GlcNAc)-OH and variants as a model for glycopeptides
- ▶ [3+2]-cycloaddition of alkinylpeptides to sugarazides ("click-reaction") resulting in neoglycoproteins
- ▶ Phosphorylation
- ▶ Biotin-labeling
- ▶ Glycosylation of peptides
- ▶ Integration of D- and L-amino acids
- ▶ Integration of other non-proteinogenic amino acids (e.g. propargylglycine)
- ▶ Coupling of peptides to proteins (e.g. KLH, BSA for antibody production) and to enzymes
- ▶ Implementation of spacers for peptide conjugates
- ▶ Fluorescein-labeling of peptides

10.1.3. Isolation and Purification of Peptides

- ▶ Chromatography (preparative HPLC, column chromatography)
- ▶ Development of methods for isolation and purification of pharmaceutical relevant compounds

10.1.4. Peptide Libraries

For many scientific studies a large number of peptides in very small amounts is required. Peptide libraries are an important tool for proteomics. **quartett** offers simultaneously synthesis of 864 defined single peptides for the construction of peptide libraries. Possible applications are:

- ▶ Epitope mapping of antibodies, B- and T-cell epitope mapping
- ▶ Screening purposes
- ▶ Identification of drug candidates
- ▶ Protein-protein interaction analyses
- ▶ Determination of structure-function relationships within proteins

Conditions:

- ▶ 96 well format, each well contains one individual lyophilized peptide
- ▶ 1 - 2 mg, 4 - 30 amino acids
- ▶ HPLC purity > 70 %
- ▶ All modifications (see chapter 10.1.2.) and non natural building blocks are possible

10.2. Sugar Amino Acids (SAAs)

- ▶ Synthesis of building blocks containing at least one carboxyl- and amino group
- ▶ Synthesis of linear and cyclic homo- and hetero-oligomers containing SAAs
- ▶ SAAs as turn as well as peptide mimetics
- ▶ SAAs as carbohydrate mimetics
- ▶ SAAs as scaffolds
- ▶ Backbone or sidechain modification of cyclic peptides containing SAAs
- ▶ Incorporation of SAAs in biological active peptides
- ▶ Synthesis of cyclodextrin mimetics

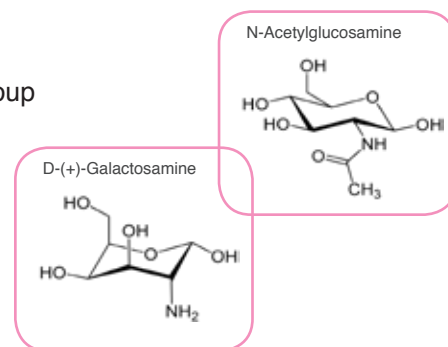

10.3. Carbohydrates

- ▶ Synthesis of complex carbohydrate building blocks
- ▶ Synthesis of inhibitors (e.g. glycosidase inhibitors)
- ▶ Synthesis of protected and unprotected O,N,S-glycosides
- ▶ Synthesis of C-glycosides
- ▶ Synthesis of glycosyl acceptors and donors for O,S-glycosylation
- ▶ O- and C-alkylation reactions
- ▶ Coupling of carbohydrates (e.g. desoxyhalo) to aromatic compounds
- ▶ 1,4-addition (e.g. Michael condensation reaction)
- ▶ Preparation of phosphates and phosphonates
- ▶ Building blocks for O-glycopeptides (e.g. N-Fmoc-O-(Ac3-a-D-GalNAc)-L-Ser-OH)
- ▶ Building blocks for N-glycopeptides (e.g. 2-N-Fmoc-4-N-(Ac3-b-D-GlcNAc)-L-Asn-OH)
- ▶ Optimization of methods for glycosylation
- ▶ Carbohydrates as scaffolds

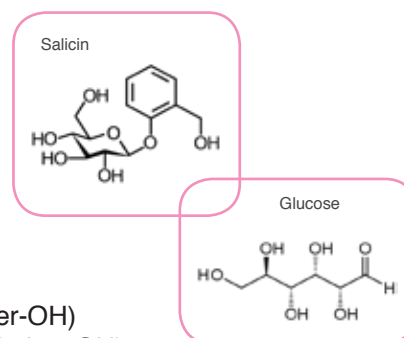

10.4. Nucleosides

- ▶ Individual modification of nucleobases
- ▶ Selective modification of sugar residues
- ▶ Modified nucleosides as substrate analogues for kinases

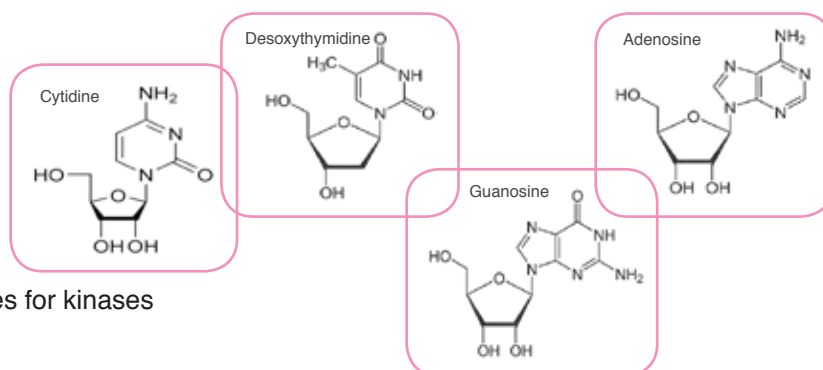

10.5. Custom Antibody Production Services

quartett is pleased to offer a comprehensive antibody production service according to your specifications. The service starts with a free consultation and advice regarding the best course of action to achieve optimum results. If desired, custom peptide synthesis is included. Next steps are immunization, bleed ELISA testing and antibody despatch at the required time. As a complementary service **quartett** can purify the antibodies by several methods, conjugate to fluorochromes and enzymes or biotinylate. In addition, we are always willing to discuss further requirements.

10.5.1. Polyclonal Antisera and Antibodies from Rabbit

Careful preparation and choice of antigen is most important for your antibody production project. In addition, the quality of the chosen peptide correlates directly with the quality of raising antibodies. **quartett** is pleased to provide you with high quality peptides synthesized by solid phase peptide synthesis. Coupling peptides to standard carrier proteins with higher mass (KLH or BSA) is also possible which ensures maximum antigenicity as degradation by the host animal is decreased. Please ask for our peptide services which are also separately available.

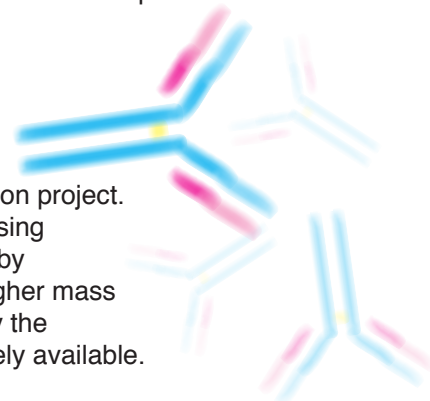

Procedure:

- ▶ Free consultation to prepare your individual quotation
- ▶ Peptide synthesis and conjugation of peptides or haptens with carrier (KLH, BSA, OVA etc.)
- ▶ Immunization of 2 rabbits
- ▶ Isolation of total IgG or IgY, affinity chromatographic purification with protein A-carrier
- ▶ Isolation of specific IgG or IgY, affinity chromatographic purification with antigen-carrier
- ▶ Testing of titre per ELISA
- ▶ Complete documentation of the experiments

10.5.2. Monoclonal Mouse Antibodies

Procedure:

- ▶ Free consultation to prepare your individual quotation
- ▶ Immunization of balb/c mice
- ▶ Cultivation of myeloma cells and yield of B-cells
- ▶ Fusion of myeloma and B-cells to generate hybridoma cells
- ▶ HAT-selection of hybridoma cells
- ▶ Primary and secondary screening for antibody-producing cells by ELISA testing
- ▶ Sub-cloning and expansion
- ▶ Freezing to cryo cultures for long term storage of clones
- ▶ Complete documentation of the experiments

10.5.3. Monoclonal Rabbit Antibodies

Procedure:

- ▶ Free consultation to prepare your individual quotation
- ▶ Immunization of rabbits
- ▶ Cultivation of fusion partner cells and yield of B-cells
- ▶ Fusion to generate hybridoma cells
- ▶ Screening for antibody-producing cells by ELISA testing
- ▶ Characterization of antibody application (IHC, WB, ICC, IP, etc.)
- ▶ Sub-cloning and expansion
- ▶ Freezing to cryo cultures for long term storage of clones
- ▶ Complete documentation of the experiments

10.5.4. Modification of Mono- and Polyclonal Antibodies

Procedure:

- ▶ Conjugation of antibodies with enzymes (peroxidase, alkaline phosphatase)
- ▶ Labeling of antibodies with fluorescent markers
- ▶ Labeling of antibodies with biotin and derivatives
- ▶ Gold labeling of antibodies
- ▶ Coating of carriers with antibodies
- ▶ Fragmentation of antibodies

Don't hesitate to contact us, if you can't find the required type of modification.



11. Cosmetics



11.1. YOUmeDERM® Care Products

Next to supply with chemicals **quartett** feels responsible for the health of its customers. Due to daily handling in the laboratory with gloves and aggressive substances, such as disinfectants or solvents, hands get dry and rough which is the basis for skin illnesses. Prevalence and incidence of skin illnesses increase each year. Since the hands are the most important tools in working life, the skin needs a special protection and care. Any moisture loss during work has to be replaced.

YOUmeDERM® Handlotion and **YOUmeDERM® Handbalm** are counted among the group of YOUmeDERM® care products. Both are natural products made of finest coconut butter and natural oils, such as sesame oil. The handmade care products enter perfectly the intercellular spaces between cornea cells and generate the barrier layer of the corneum stratum with its high content of phytosterol and linoleic acid. The skin's own rebuilding processes are stimulated, barrier as well as cornification disorders are prevented, and increased elasticity is provided. Containing tocopherol it is fighting free radicals, thus preventing the skin additionally. Both products protect stressed irritated hands against any moisture loss and leave a pleasant soft skin feeling. Combined with a light fragrance of bergamot YOUmeDERM® products create an oasis of regeneration for your hands.



YOUmeDERM® Handbalm

Cat.-No. KHB 1030

Quantity 30 ml

Ingredients Cocos Nucifera Oil (Coconut Oil), Sesamum Indicum Seed Oil (Sesame Oil), Cera alba (Beeswax), Parfume, Glyceryl Stearate, Tocopherol (Vit. E), Lecithin, Ascorbylpalmitate, Citric Acid, Limonene*, Linalool*, Hexylcinnamal, Butylphenol Methylpropional, Benzyl Salicylate, Geraniol*, Coumarin, Citral*, Alpha-Isomethyl Ionone, Eugenol (*as component of natural oils) *Contains no preservatives!*

YOUmeDERM® Handlotion

Cat.-No. KHL 1200

Quantity 200 ml

Ingredients Aqua, Cocos Nucifera Oil (Coconut Oil), Sesamum Indicum Seed Oil (Sesame Oil), Methylglucosesequistearate, Cera alba (Beeswax), Chitosan, Lactic Acid, Cetyl Alcohol, Parfume, Sodium Benzoate, Potassium Sorbate, Limonene*, Linalool*, Hexylcinnamal, Butylphenol Methylpropional, Benzyl Salicylate, Geraniol*, Coumarin, Citral*, Alpha-Isomethyl Ionone (*as component of natural oils)

Available soon YOUmeDERM® Smooth Touch line

NEW

- ▶ YOUmeDERM® Body Lotion *Smooth Touch*
- ▶ YOUmeDERM® Body Oil *Smooth Touch*
- ▶ YOUmeDERM® Bath Oil *Smooth Touch*

11.2. Cosmetics Services and Support

quartett offers services and support in the fields of

- ▶ Development of innovative natural ingredients for cosmetic formulation
- ▶ Product development
- ▶ Process optimization
- ▶ Regulatory affairs
- ▶ Sample batch production
- ▶ Small-scale production

Support for development of natural ingredients is given with respect to regional plant specifics. Applications of plant ingredients deriving from natural sources occur in accordance with international cosmetic guidelines.

Support for product development is given for companies to identify their specific needs including support for patent applications and patent research. It comprises the complete process from the idea up to the final product ready for take over by marketing. First steps of product development contain thorough analyses of competitors, new trends, patent status, as well as project outline including complete project management. While product development is outlined the integration of marketing and sales aspects are central factors of the overall process.

Support for regulatory affairs is given on the basis of extensive up to date knowledge of the European as well as international cosmetic guidelines and safety certificates. Aspects of safety and regulations are included at the very first beginning to ensure maximum success of the newly developed product. Design and conduct of application studies in cooperation with renowned institutes are offered to meet marketing and patent claims.

Support is given for initial **sample batch production** as well as **small-scale production**.

Please ask our custom synthesis team for your individual quotation or technical questions required for your project:

Telephone:	++49 (0) 30 765 925 0
Telefax:	++49 (0) 30 765 925 55
E-Mail:	info@quartett.com

12. Conditions of Supply

12.1. Address

quartett Immunodiagnostika, Biotechnologie + Kosmetik Vertriebs GmbH
Schichauweg 16
12307 Berlin
Germany

Telephone: ++49 (0) 30 765 925 0
Telefax: ++49 (0) 30 765 925 55
E-Mail: info@quartett.com
Web: www.quartett.com • www.youmederm.com

12.2. Orders

Orders can be placed by fax or by e-mail. Customers with a customer identification number can place their order by phone, too. Orders by telephone must be followed by confirmation in writing clearly marked as confirmation. **quartett** shall not be liable for duplicated deliveries. Purchase orders are executed exclusively to our delivery- and payment conditions.

The following information are necessary for placing an order:

- ▶ Shipping address
- ▶ Billing address
- ▶ Name of ordering person and phone or fax no.
- ▶ Name of receiving person, incl. building no., room no. and phone no.
- ▶ Purchase no.
- ▶ Opening hours of receiving dept.
- ▶ Catalog no., name of product and quantity
- ▶ Delivery due date
- ▶ VAT ID no.
- ▶ License for shipping of radioactive material
- ▶ Emergency phone no. for shipping of dangerous goods

12.3. Shipments

Shipments will be done by mail, local carriers, or courier services. Orders placed until 12.00 noon will be shipped same day in Germany, 48 hours throughout Europe and in less than 72 hours worldwide, depending on stock situation.

12.4. Shipping Charges

Products are shipped ex work Berlin, Germany. Shipping charges depend on original weight or gross weight. Charges will be added to the invoice. Extra charges for shipping on dry ice, dangerous goods or express deliveries will be added to the invoice. **quartett** has the right to ship orders the easiest and shortest way, minimizing freight costs, insuring stability and safety of the product. Packing is invoiced separately and is non-returnable.

12.5. Prices

Prices are according to the actual price list or are provided by the local distributor. Old price lists become invalid with the publication of a new one. Prices are excluding bank charges for international shipments, special shipping services, and VAT. Discounts are provided on large volume orders, bulk orders, or standing orders. Discounts are available for medical student schools and research projects.

ALL PRICES ARE SUBJECT TO CHANGE WITHOUT NOTICE!

12.6. Payment and Credit Terms

Unless otherwise agreed in writing, payment in full of all goods is due within 10 days of invoice date without discount. Payment can be done by credit card (VISA, Mastercard), check or by wire transfer. For European customers payment will be accepted in EUR, for oversea customers in USD. Overdue amounts are subject to carry charges at 5 % above base lending rate of the DEUTSCHE BANK.

12.7. Returns and Cancellation

Neither goods are to be returned nor can orders be cancelled without prior agreement. No return of products will be authorized, if product meets specification. **quartett** reserves the right to charge a re-stocking or cancellation fee.

12.8. Limited Warranty

All products are for *in vitro* research use only, unless they are labeled as IVD approved products for diagnostic procedures. Goods are sold, and service, information as well as advice rendered on the understanding that the customer is solely responsible for determining the suitability of the goods for the purpose for which they intend to use them. The sole and exclusive remedy of the customer is limited to the replacement of the goods or the refund of the invoice price of the goods, less a re-stocking fee if appropriate. The entire risk as to the performance of these products is assumed by the buyer. **quartett** shall not be liable for indirect special or consequential damages of any kind resulting from use of the products. We do not take responsibility for any possible damage including personal injury, time or effort on economic loss caused by this product. Our warranty is limited to the price paid for the product. The product may only be used by authorized and skilled personnel.

12.9. Breakages and Shortages

Breakages in transit or shortages of delivered goods must be notified to **quartett** immediately after receipt of goods.

12.10. Reservation of Property Rights

quartett reserves the ownership of delivered goods until full payment has been effective. Preventive transference and preventive sale or mortgage of goods being reserved as our property is inadmissible. Assumption of receivables into a current account by acknowledgment of the balance does not affect the retention of ownership.

12.11. Liabilities and Conditions

Placing the order the buyer gives his agreement to our above sales terms. Opposing or deviating conditions of the buyer and oral collateral agreements are only binding, if we have agreed to them in writing.

12.12. Applicable Law, Jurisdiction and Partial Invalidity

Solely the laws of the Federal Republic of Germany shall apply for these terms and conditions and all legal relationships between us and the customer. Venue is Berlin-Charlottenburg. In the event that any one provision of these terms and conditions of trade or a provision within the framework of other agreements reached between us and the customer is or becomes invalid, the validity of all other provisions of these terms and conditions of trade or other agreements shall remain unaffected thereby.

12.13. Technical Support

Our customer service is responsible to assist you, if you encounter a problem or have a product related question.

Schichauweg 16
12307 Berlin
Germany

Phone: +49 (0)30 765925-0
Fax: +49 (0)30 765925-55
E-Mail: info@quartett.com

www.quartett.com
www.youmederm.com



“The Mommy and Baby Birds Singing”

Oil on canvas: 18” x 24”; 2012-04-18 Taiwan

It is spring and the sun is setting. The mommy and baby bird are sitting on the branches of the Jacaranda tree singing happily. The birds tell you that it’s spring.

„Vivid contemplations of an autistic artist - a celebration of colors and light.“

„The oil painting you see is the work of Paul Lin, an aspiring artist with Autism. Because he sees the world differently from most of us, Paul’s colorful paintings are touched by a sense of childlike innocence. Through forceful lines and simple colors, he hopes that you, too, can see the magic in our everyday world.“

www.paul-lin.com