



quartett Product List 2018

WE LIVE SERVICE

Certificates

quartett owns a production site that is certified according to

EN ISO 9001:2008

Quality management systems - Requirements

EN ISO 13485:2012 + AC:2012

Medical devices - Quality management systems - Requirements for regulatory purposes

GMP Conformity

Our quality management guarantees products of highest quality!

Foreword to the quartett product list

quartett Immunodiagnostika, Biotechnologie + Kosmetik Vertriebs GmbH welcomes you as one of our new business partners as well as all of our previous loyal clients. You are now member of quartett's worldwide customers.

Founded as a family-run company in 1986, quartett ensures for more than 30 years consistent quality of products.

In the end 80's quartett offered radioimmunoassay and enzyme immunoassay kits from different manufacturers in the USA. In the beginning 90's the company changed its strategy from offering products for routine diagnostic to the increasing field of research and development. Setting up a production plant in 1997 supported this decision.

The company specialized its product profile in manufacturing and modification of synthetic peptides with HPLC purity > 95 % including protease inhibitors or peptides for antibody production.

Second expertise of quartett is the production of a variety of reagents for histology, cytology and immunohistochemistry including > 8000 antibodies and detection systems.

All products are exclusively manufactured in Germany without outsourcing any production step. Nowadays, we expand into all other diagnostic and research fields and supply our customers in universities, government institutes, pharmaceutical and biotechnological companies, hospitals and private doctor offices.

But we are not only limited to provide our customers with consumable chemicals. Since quartett already offered cosmetic peptides, in 2011 we started working in the cosmetic field creating YOUmeDERM® care products.

We have set ourselves the task to provide the best quality solutions in all spheres of research. quartett owns a production site that is certified according to EN ISO 9001:2008 & EN ISO 13485:2012 + AC:2012 and works in compliance with GMP conformity. Our quality management guarantees products of highest quality. Over the past decades we have steadily improved and enhanced our capabilities to satisfy your expectations.

Service and support of our valued customers are our daily businesses. A network of worldwide distributors guarantees global customer supply. We participate at international exhibitions, such as MedLab in Dubai, Medica in Germany and various congresses for pathologists. Furthermore, we are represented by distributors at exhibitions we are not able to attend.

After so many years it is again time to say thanks to each of our clients and business partners for trusting in us. Without them we were not as successful as we are and we are proud to have each of you in our quartett family.

Welcome to quartett! Be part of us!

1.	Antibodies	7
1.1.	Antibodies for FFPE and Frozen Sections	7
1.2.	Antibodies FITC-conjugated	172
2.	Immunohistochemical Detection Systems	174
2.1.	Streptavidin / Biotin Systems - ProTaq [®] Essencial	175
2.2.	Polymer Systems - ProTaq [®] Suprema PolyColor	175
2.3.	Polymer Systems - ProTaq [®] Suprema DoubleStain	177
2.4.	Polymer Systems - ProTaq [®] Suprema TripleStain	179
2.5.	Single Components for Immunohistochemical Detection Systems	180
2.5.1.	Streptavidin and Enzyme Complexes	180
2.5.2.	Secondary Antibodies	180
2.5.3.	Secondary Antibodies for Double Staining Detection Systems	180
2.5.4.	Chromogens for Alkaline Phosphatase	181
2.5.5.	Chromogens for Horseradish Peroxidase	181
2.5.6.	Sera	181
2.5.7.	Chromogen Dilution Solutions	182
3.	Reagents for Immunohistochemistry / Histology / Cytology	183
3.1.	Histological / Cytological Stains	183
3.1.1.	Stain Solutions	183
3.1.2.	Fast Stains	184
3.1.3.	Special Stains	185
3.2.	Buffer	186
3.2.1.	Buffer Bags with Pre-mixed Salts	187
3.2.2.	Citrate Buffer / Citrate EDTA Buffer / EDTA Buffer	187
3.2.3.	Michel's Buffer	188
3.2.4.	Phosphate Buffered Saline / PBS	188
3.2.5.	TRIS Buffered Saline / TBS	190
3.2.6.	TRIS EDTA Buffer / TRIS EDTA Citrate Buffer	191
3.2.7.	Buffer for Electrophoresis	192
3.3.	Antigen Retrieval	193
3.4.	Antibody Diluents	194
3.5.	Blocking Reagents	195
3.6.	Mounting Media	195
3.7.	Fixatives	196
3.8.	Decalcifier	197
3.9.	Intermedium - Xylene Alternative ProTaq [®] Clear	198
4.	Instruments for Histology	200
4.1.	Humidity Chamber - Slide Humidore	200
4.2.	Tissue Float Bath 3 in 1 *** IVD ***	201
5.	Molecularbiology and In-situ-Hybridization	202
5.1.	Fluorescence-In-situ-Hybridization (FISH)	202
5.1.1.	ProTaq [®] jellyFISH Probes	203
5.1.2.	Pretreatment and FISH on Paraffin Tissues	206
5.2.	Wash Solutions and Buffer	206
6.	Accessories for Anatomy and Pathology	207



7.	Peptides	209
7.1.	Enzyme Inhibitors	209
7.1.1.	Protease Inhibitors	209
7.1.2.	Protease Inhibitor Cocktail Kits	216
7.1.3.	Protease and Phosphatase Inhibitor Cocktail Kits	217
7.2.	Collagenase Inhibitors	218
8.	Services	219
8.1.	Peptide Services	219
8.1.1.	Custom Peptide Synthesis	219
8.1.2.	Modification and Derivatization of Peptides	220
8.1.3.	Isolation and Purification of Peptides	220
8.2.	Sugar Amino Acids (SAAs)	221
8.3.	Carbohydrates	221
8.4.	Nucleosides	221
8.5.	Custom Antibody Production Services	221
8.5.1.	Polyclonal Antisera and Antibodies from Rabbit	221
8.5.2.	Monoclonal Mouse Antibodies	222
8.5.3.	Monoclonal Rabbit Antibodies	222
8.5.4.	Modification of Mono- and Polyclonal Antibodies	222
9.	Cosmetics	223
9.1.	YOUmeDERM® Care Products	223
10.	Conditions of Supply	226
10.1.	Address	226
10.2.	Orders	226
10.3.	Shipments	226
10.4.	Shipping Charges	226
10.5.	Prices	226
10.6.	Payment and Credit Terms	227
10.7.	Returns and Cancellations	227
10.8.	Limited Warranty	227
10.9.	Breakages and Shortages	227
10.10.	Reservation of Property Rights	227
10.11.	Liabilities and Conditions	227
10.12.	Applicable Law, Jurisdiction and Partial Invalidity	227
10.13.	Technical Support	227

*You*meDERM®

Explanations

AP	Alkaline Phosphatase
Bov	Bovine
Ch	Chicken
Ct	Cat
Conc.	Concentrate
Cw	Cow
Dg	Dog
Du	Duck
EIA	Enzymimmunoassay
ELISA	Enzyme-linked Immunosorbent Assay
FACS	Fluorescence-activated Cell Sorting
FISH	Fluorescence In-situ Hybridization
Fs	Fish
Gp	Guinea Pig
Gt	Goat
HIER	Heat Induced Epitope Retrieval
Hm	Hamster
Hs	Horse
HRP	Horseradish Peroxidase
Hu	Human
IC or ICC	Immunocytochemistry
IF	Immunofluorescence
IH	Immunohistology
IHC(p,f)	Immunohistochemistry (Paraffin, Frozen)
IP	Immunoprecipitation
ISH	In-Situ Hybridization
LSAB	Labeled Streptavidin / Biotin method
mM	Reacts w. most mammals
Mk	Monkey
Ms	Mouse
Ov	Ovine
PIER	Proteolytic Induced Epitope Retrieval
Pg	Pig
Rb	Rabbit
RIA	Radioimmunoassay
Rt	Rat
RTU	Ready-to-use
Sam	Salamander
Sh	Sheep
WB	Western Blot

1. Antibodies

1.1. Antibodies for FFPE and Frozen Sections

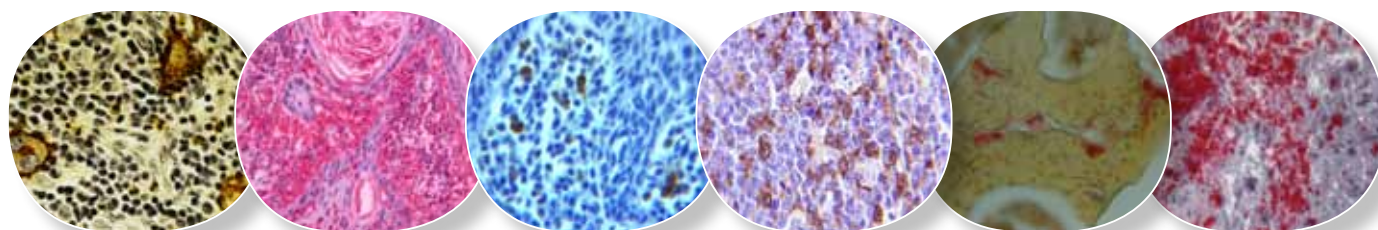

quartett offers more than 8000 antibodies for formalin fixed paraffin embedded and frozen sections. Almost all antibodies are available in the same formats.

If you want to place an order, please follow our instructions for catalog number writing using the article master shown in the table.

Example:

Article Master: PR292; Product Name: PD-L1 (QR1)

- ▶ **100 µl concentrate:** 1-PR292-02
- ▶ **1 ml concentrate:** 1-PR292-07
- ▶ **3 ml ready-to-use:** 2-PR292-10
- ▶ **7 ml ready-to-use:** 2-PR292-13

Just ask our customer service team for the correct order number, if you have difficulties or if you need another size than shown here.

Cat. No.	Product Name	Source	Clone	Application	Reactivity
00001	14-3-3 epsilon	Rb	Polyclonal	IHC(p*/f), ELISA, WB	Hu, Ms, Rb, Rt, ...
00002	14-3-3 pan (alpha, beta, gamma, delta, epsilon)	Rb	Polyclonal	IHC(p*/f), WB	Hu, Ms, Rt, ...
00003	14-3-3 pan (alpha, beta, gamma, delta, epsilon)	Rb	Polyclonal	IHC(p*/f), ELISA, WB	Hu, Ms, Rt, ...
00004	14-3-3 zeta	Rb	Polyclonal	IHC(p*/f), WB	Hu, Ms, Rt, ...
00005	2-aminoethanethiol dioxygenase/ADO	Rb	Polyclonal	IHC(p*/f), WB	Hu, Ms, Rt, ...
00006	2-oxoglutarate and iron dependent oxygenase domain containing 1/OGFOD1	Rb	Polyclonal	IHC(p*/f), ELISA, WB	Hu, Ms, Rb, Rt, ...
00007	2-oxoglutarate and iron dependent oxygenase domain containing 2/OGFOD2	Rb	Polyclonal	IHC(p*/f), ELISA, WB	Hu, Ms, Rt, ...
00008	2',3'-cyclic nucleotide 3' phosphodiesterase/CNP	Rb	Polyclonal	IHC(p*/f), ELISA, WB	Hu, Ms, Rb, Rt, ...
00009	2',5'-oligoadenylate synthetase 1/OAS1	Rb	Polyclonal	IHC(p*/f), ELISA, WB	Hu, Ms, ...
00010	20S proteasome beta type subunit antibody proteasome component C5/PRS3	Rb	Polyclonal	IHC(p*/f), ELISA, WB	Hu, Ms, Rt, ...
00011	26S proteasome associated UCH interacting protein 1/UCH-L5IP	Rb	Polyclonal	IHC(p*/f), ELISA, WB	Hu, Ms, Rt, ...
00012	26S proteasome regulatory subunit S10/PSMD6	Rb	Polyclonal	IHC(p*/f), ELISA, WB	Hu, Ms, Rb, Rt, ...
00013	3-hydroxyanthranilate oxygenase/HAAO	Rb	Polyclonal	IHC(p*/f), ELISA, WB	Hu, Ms, Rt, ...
00014	3-oxoacid CoA transferase 1/OXCT1	Rb	Polyclonal	IHC(p*/f), ELISA, WB	Hu, Ms, Rt, ...
00015	3-phosphoglycerate dehydrogenase/PHGDH	Rb	Polyclonal	IHC(p*/f), ELISA, WB	Hu, Ms, Rt, ...
00016	4-N acetylglucosaminyltransferase/A4GNT	Rb	Polyclonal	IHC(p*/f), ELISA, WB	Hu, Ms, Rt, ...
00017	4'-phosphopantetheinyl transferase/AASDHPPT	Rb	Polyclonal	IHC(p*/f), ELISA, WB	Hu, Ms, Rb, Rt, ...
00019	5-methyl cytosine	Rb	Polyclonal	IHC(p*/f), ELISA	
00020	6-phosphofructo-1-kinase/fructose-1,6-bisphosphatase/PFK1	Rb	Polyclonal	IHC(p*/f), ELISA, WB	Hu, Ms, Rb, Rt, ...
00021	6-phosphofructo-2-kinase/fructose-2,6-bisphosphatase 1/PFKFB1	Rb	Polyclonal	IHC(p*/f), ELISA, WB	Hu, Ms, Rt, ...

*Errors and misprints excepted. If you need help with the catalog number, just ask our customer service team.
* reported as working on; ** only special packing sizes available*

A

Cat. No.	Product Name	Source	Clone	Application	Reactivity
00022	6-phosphofructo-2-kinase/fructose-2,6-bisphosphatase 2/ PFKFB2	Rb	Polyclonal	IHC(p*f), ELISA, WB	Hu, Ms, Rt, ...
00023	6-phosphofructo-2-kinase/fructose-2,6-bisphosphatase 3/ PFKFB3	Rb	Polyclonal	IHC(p*f), ELISA, WB	Hu, Ms, Rt, ...
00024	6-phosphogluconolactonase/PGLS	Rb	Polyclonal	IHC(p*f), ELISA, WB	Hu, Ms, Rt, ...
00025	8-oxoguanine DNA glycosylase/OGG1	Rb	Polyclonal	IHC(p*f), ELISA, WB	Hu, Ms, Rt, ...
A0001	A disintegrin and metalloproteinase domain 2/ADAM2	Rb	Polyclonal	IHC(p*f), ELISA, WB	Hu, ...
A0002	A disintegrin and metalloproteinase domain 8/ADAM8	Rb	Polyclonal	IHC(p*f), ELISA, FACS, WB	Hu, Ms, Rt, ...
A0003	A disintegrin and metalloproteinase domain 9/ADAM9	Rb	Polyclonal	IHC(p*f)	Hu, Ms, Rb, Rt, ...
A0004	A disintegrin and metalloproteinase domain 10/ADAM10	Rb	Polyclonal	IHC(p*f), ELISA, WB	Hu, Ms, Rb, Rt, ...
A0005	A disintegrin and metalloproteinase domain 11/ADAM11	Rb	Polyclonal	IHC(p*f), ELISA, WB	Hu, Ms, Rt, ...
A0006	A disintegrin and metalloproteinase domain 12/ADAM12	Rb	Polyclonal	IHC(p*f), ELISA, WB	Hu, Ms, Rb, Rt, ...
A0007	A disintegrin and metalloproteinase domain 12/ADAM12	Rb	Polyclonal	IHC(p*f), ELISA, WB	Hu, Ms, Rb, Rt, ...
A0008	A disintegrin and metalloproteinase domain 15/ADAM15	Rb	Polyclonal	IHC(p*f), ELISA, WB	Hu, Ms, Rt, ...
A0009	A disintegrin and metalloproteinase domain 17/ADAM17	Rb	Polyclonal	IHC(p*f), ELISA, FACS, WB	Hu, Ms, Rb, Rt, ...
A0010	A disintegrin and metalloproteinase domain 18/ADAM18	Rb	Polyclonal	IHC(p*f), ELISA, WB	Hu, Ms, ...
A0011	A disintegrin and metalloproteinase domain 19/ADAM19	Rb	Polyclonal	IHC(p*f), ELISA, WB	Hu, Ms, Rt, ...
A0012	A disintegrin and metalloproteinase domain 20/ADAM20	Rb	Polyclonal	IHC(p*f), ELISA, WB	Hu, Ms, Rt, ...
A0015	A disintegrin and metalloproteinase domain 23/ADAM23	Rb	Polyclonal	IHC(p*f), ELISA, FACS, WB	Hu, Ms, Rb, Rt, ...
A0016	A disintegrin and metalloproteinase domain 28/ADAM28	Rb	Polyclonal	IHC(p*f), ELISA, WB	Hu, Ms, Rt, ...
A0017	A disintegrin and metalloproteinase domain 32/ADAM32	Rb	Polyclonal	IHC(p*f), ELISA, FACS, WB	Hu, Ms, Rt, ...
A0018	A disintegrin and metalloproteinase with thrombospondin motifs 1/ADAMTS1	Rb	Polyclonal	IHC(p*f), ELISA, WB	Hu, Ms, Rt, ...
A0019	A disintegrin and metalloproteinase with thrombospondin motifs 2/ADAMTS2	Rb	Polyclonal	IHC(p*f), ELISA, WB	Hu, Ms, Rt, ...
A0020	A disintegrin and metalloproteinase with thrombospondin motifs 4/ADAMTS4	Rb	Polyclonal	IHC(p*f), ELISA, WB	Hu, Ms, Rt, ...
A0021	A disintegrin and metalloproteinase with thrombospondin motifs 5/ADAMTS5	Rb	Polyclonal	IHC(p*f), ELISA	Hu, Ms, Rb, Rt, ...
A0022	A disintegrin and metalloproteinase with thrombospondin motifs 7/ADAMTS7	Rb	Polyclonal	IHC(p*f), ELISA, WB	Hu, Ms, Rt, ...
A0023	A disintegrin and metalloproteinase with thrombospondin motifs 8/ADAMTS8	Rb	Polyclonal	IHC(p*f), ELISA, WB	Hu, Ms, Rt, ...
A0024	A disintegrin and metalloproteinase with thrombospondin motifs 9/ADAMTS9	Rb	Polyclonal	IHC(p*f), ELISA, WB	Hu, Ms, Rb, Rt, ...
A0025	A disintegrin and metalloproteinase with thrombospondin motifs 10/ADAMTS10	Rb	Polyclonal	IHC(p*f), ELISA, WB	Hu, Ms, Rt, ...
A0026	A disintegrin and metalloproteinase with thrombospondin motifs 12/ADAMTS12	Rb	Polyclonal	IHC(p*f), ELISA, WB	Hu, Ms, Rt, ...
00001	14-3-3 epsilon	Rb	Polyclonal	IHC(p*f), ELISA, WB	Hu, Ms, Rb, Rt, ...
00002	14-3-3 pan (alpha, beta, gamma, delta, epsilon)	Rb	Polyclonal	IHC(p*f), WB	Hu, Ms, Rt, ...
00003	14-3-3 pan (alpha, beta, gamma, delta, epsilon)	Rb	Polyclonal	IHC(p*f), ELISA, WB	Hu, Ms, Rt, ...
00004	14-3-3 zeta	Rb	Polyclonal	IHC(p*f), WB	Hu, Ms, Rt, ...
00005	2-aminoethanethiol dioxygenase/ADO	Rb	Polyclonal	IHC(p*f), WB	Hu, Ms, Rt, ...
00006	2-oxoglutarate and iron dependent oxygenase domain containing 1/OGFOD2	Rb	Polyclonal	IHC(p*f), ELISA, WB	Hu, Ms, Rb, Rt, ...
00007	2-oxoglutarate and iron dependent oxygenase domain containing 2/OGFOD3	Rb	Polyclonal	IHC(p*f), ELISA, WB	Hu, Ms, Rt, ...
00008	2',3'-cyclic nucleotide 3' phosphodiesterase/CNP	Rb	Polyclonal	IHC(p*f), ELISA, WB	Hu, Ms, Rb, Rt, ...
00009	2',5'-oligoadenylate synthetase 1/OAS2	Rb	Polyclonal	IHC(p*f), ELISA, WB	Hu, Ms, ...
00010	20S proteasome beta type subunit antibody proteasome component C5/PRS4	Rb	Polyclonal	IHC(p*f), ELISA, WB	Hu, Ms, Rt, ...
00011	26S proteasome associated UCH interacting protein 1/UCH-L5IP	Rb	Polyclonal	IHC(p*f), ELISA, WB	Hu, Ms, Rt, ...
00012	26S proteasome regulatory subunit S10/PSMD7	Rb	Polyclonal	IHC(p*f), ELISA, WB	Hu, Ms, Rb, Rt, ...
00013	3-hydroxyanthranilate oxygenase/HAAO	Rb	Polyclonal	IHC(p*f), ELISA, WB	Hu, Ms, Rt, ...
AB001	Abelson helper integration site 1/AHI1	Rb	Polyclonal	IHC(p*f), ELISA, WB	Hu, ...
AB002	Abelson interactor 1/ABI1	Rb	Polyclonal	IHC(p*f), ELISA, WB	Hu, Ms, Rt, ...

Errors and misprints excepted. If you need help with the catalog number, just ask our customer service team.
* reported as working on; ** only special packing sizes available

Cat. No.	Product Name	Source	Clone	Application	Reactivity
AB003	Abelson interactor 2/ABI2	Rb	Polyclonal	IHC(p*/f), ELISA, WB	Hu, Ms, Rt, ...
AB004	Abelson interactor 3/ABI3	Rb	Polyclonal	IHC(p*/f), ELISA, WB	Hu, Ms, Rt, ...
AB005	Abelson murine leukemia viral oncogene homolog 1/ABL1	Rb	Polyclonal	IHC(p*/f), ELISA, WB	Hu, Ms, Rb, Rt, ...
AB006	Abelson murine leukemia viral oncogene homolog 2/ABL2	Rb	Polyclonal	IHC(p*/f), ELISA, WB	Hu, Ms, Rb, Rt, ...
AB007	Abhydrolase domain containing 1/ABHD1	Rb	Polyclonal	IHC(p*/f), ELISA, WB	Hu, Ms, ...
AB008	Abhydrolase domain containing 3/ABHD3	Rb	Polyclonal	IHC(p*/f), ELISA	Hu, Ms, Rt, ...
AB009	Abhydrolase domain containing 4/ABHD4	Rb	Polyclonal	IHC(p*/f), ELISA	Hu, Ms, Rt, ...
AB010	Abhydrolase domain containing 5/ABHD5	Rb	Polyclonal	IHC(p*/f), ELISA, WB	Hu, Ms, Rb, Rt, ...
AB011	Abhydrolase domain containing 13/ABHD13	Rb	Polyclonal	IHC(p*/f), ELISA, WB	Hu, Ms, Rt, ...
AB012	Abhydrolase domain containing 14B/ABHD14B	Rb	Polyclonal	IHC(p*/f), ELISA	Hu, Ms, Rt, ...
AB013	Abhydrolase domain containing 15/ABHD15	Rb	Polyclonal	IHC(p*/f), ELISA	Hu, Ms, Rt, ...
AB014	ABI gene family member 3 binding protein/ABI3BP	Rb	Polyclonal	IHC(p*/f), ELISA, WB	Hu, Ms, Rb, Rt, ...
AB015	Absent in melanoma 1 like/AIM1L	Rb	Polyclonal	IHC(p*/f), ELISA, WB	Hu, ...
AB016	Absent in melanoma 2/AIM2	Rb	Polyclonal	IHC(p*/f), ELISA, WB	Hu, Ms, Rt
AC001	ACC synthase like protein 2/ACCSL	Rb	Polyclonal	IHC(p*/f), ELISA, WB	Hu, ...
AC002	Acetate kinase 1/Ack1	Rb	Polyclonal	IHC(p*/f), ELISA, WB	Hu, Ms, Rt, ...
AC003	Acetoacetyl CoA synthetase/ACSF1	Rb	Polyclonal	IHC(p*/f), ELISA, WB	Hu, Ms, Rt, ...
AC004	Acetolactate synthase like protein/ILVBL	Rb	Polyclonal	IHC(p*/f), ELISA, WB	Hu, Ms, Rt, ...
AC005	Acetyl CoA acetyltransferase 1/ACAT1	Rb	Polyclonal	IHC(p*/f), ELISA, WB	Hu, Ms, Rb, Rt, ...
AC006	Acetyl CoA acetyltransferase 2/ACAT2	Rb	Polyclonal	IHC(p*/f), ELISA, WB	Hu, Ms, Rb, Rt, ...
AC007	Acetyl CoA carboxylase	Rb	Polyclonal	IHC(p*/f), ELISA	Hu, Ms, Rt, ...
AC008	Acetyl CoA carboxylase/ACACA	Rb	Polyclonal	IHC(p*/f), ELISA, WB	Hu, Ms, Rt, ...
AC009	Acetyl histone H4(K8)	Rb	Polyclonal	IHC(p*/f), ELISA, WB	Hu, Ms, Rb, Rt, ...
AC010	Acetylcholine receptor M1	Rb	Polyclonal	IHC(p*/f), ELISA, WB	Hu, Ms, Rt, ...
AC011	Acetylcholine receptor M2	Rb	Polyclonal	IHC(p*/f), ELISA, WB	Hu, Ms, Rt, ...
AC012	Acetylcholine receptor M3	Rb	Polyclonal	IHC(p*/f), ELISA, WB	Ms, Rt, ...
AC013	Acetylcholine receptor M4	Rb	Polyclonal	IHC(p*/f), ELISA, FACS, WB	Hu, Ms, Rb, Rt, ...
AC014	Acetylcholinesterase/ACHE	Rb	Polyclonal	IHC(p*/f), ELISA, WB	Hu, Ms, Rt, ...
AC015	Acetylserotonin N methyltransferase like/ASMTL	Rb	Polyclonal	IHC(p*/f), ELISA, WB	Hu, ...
AC016	Acetylserotonin N methyltransferase/ASMT Y chromosome	Rb	Polyclonal	IHC(p*/f), ELISA, WB	Hu, Ms, Rt, ...
AC017	Acid phosphatase like 2/ACPL2	Rb	Polyclonal	IHC(p*/f), ELISA, WB	Hu, Ms, Rt, ...
AC018	Acid phosphatase testicular/ACPT	Rb	Polyclonal	IHC(p*/f), ELISA, WB	Hu, Ms, Rt, ...
AC019	Acid phosphatase/PAP1	Rb	Polyclonal	IHC(p*/f), ELISA, WB	Hu, Ms, Rb, Rt, ...
AC021	Acid sensing ion channel 1/ASIC1	Rb	Polyclonal	IHC(p*/f), ELISA, FACS, WB	Hu, Ms, Rt, ...
AC022	Acid sensing ion channel 2/ASIC2	Rb	Polyclonal	IHC(p*/f), ELISA	Hu, Ms, Rb, Rt, ...
AC023	Acid sensing ion channel 3/ASIC3	Rb	Polyclonal	IHC(p*/f), ELISA, WB	Hu, Ms, Rt, ...
AC024	Acidic nuclear phosphoprotein 32 family member B/ANP32B	Rb	Polyclonal	IHC(p*/f), ELISA, WB	Hu, Ms, Rt, ...
AC025	Acidic nuclear phosphoprotein 32 family member C/ANP32C	Rb	Polyclonal	IHC(p*/f), ELISA, WB	Hu, Ms, Rb, Rt, ...
AC026	Aconitase 1/ACO1	Rb	Polyclonal	IHC(p*/f), ELISA, WB	Hu, Ms, Rt, ...
AC027	Aconitase 2/ACO2	Rb	Polyclonal	IHC(p*/f), ELISA, WB	Hu, Ms, Rb, Rt, ...
AC028	Acrosin	Rb	Polyclonal	IHC(p*/f), ELISA, WB	Hu, Ms, Rb, Rt, ...
AC029	Actin	Rb	S12-I	IHC(p*/f)	Hu
AC030	Actin binding LIM protein 1/ABLIM1	Rb	Polyclonal	IHC(p*/f), ELISA, WB	Hu, Ms, Rt, ...
AC031	Actin binding LIM protein 3/ABLIM3	Rb	Polyclonal	IHC(p*/f), ELISA, WB	Hu, Ms, Rt, ...
AC032	Actin bundles	Ms	AE-7	IHC(p*/f)	Hu
AC033	Actin filament associated protein 1/AFAP1	Rb	Polyclonal	IHC(p*/f), ELISA, WB	Hu, Ms, Rt, ...
AC034	Actin like protein 6B/ACL6B	Rb	Polyclonal	IHC(p*/f), ELISA, WB	Hu, Ms, Rt, ...
AC035	Actin related protein 2/3 subunit 5/p16 ARC	Rb	Polyclonal	IHC(p*/f), ELISA, WB	Hu, Ms, Rt, ...
AC036	Actin related protein 3/ARP3	Rb	Polyclonal	IHC(p*/f), ELISA, WB	Hu, Ms, Rb, Rt, ...
AC038	Actin, muscle specific	Ms	HHF35	IHC(p*/f)	Hu
AC039	Actin, smooth muscle	Ms	1A4	IHC(p)	Hu, Rt, Sh, ...
AC040	Actin, smooth muscle	Rb	Polyclonal	IHC(p*/f)	Hu
AC041	Actinin associated LIM protein/ALP	Rb	Polyclonal	IHC(p*/f), ELISA, WB	Hu, Ms, Rb, Rt, ...

Errors and misprints excepted. If you need help with the catalog number, just ask our customer service team.
 * reported as working on; ** only special packing sizes available

Cat. No.	Product Name	Source	Clone	Application	Reactivity
AC042	Activating molecule in beclin 1 regulated autophagy/AMBRA1	Rb	Polyclonal	IHC(p*/f), ELISA, WB	Hu, Ms, Rb, Rt, ...
AC043	Activating transcription factor 1/ATF1	Rb	Polyclonal	IHC(p*/f), ELISA, WB	Hu, Ms, Rt, ...
AC044	Activating transcription factor 2/ATF2	Rb	Polyclonal	IHC(p*/f), ELISA, WB	Hu, Ms, Rt, ...
AC045	Activating transcription factor 3/ATF3	Rb	Polyclonal	IHC(p*/f), ELISA, WB	Hu, Ms, Rt, ...
AC046	Activating transcription factor 4/ATF4	Rb	Polyclonal	IHC(p*/f), ELISA, WB	Hu, Ms, Rb, Rt, ...
AC047	Activating transcription factor 6/ATF6	Rb	Polyclonal	IHC(p*/f), ELISA, WB	Hu, Ms, Rb, Rt, ...
AC048	Activation induced cytidine deaminase/AICDA	Rb	Polyclonal	IHC(p*/f), ELISA, WB	Hu, Ms, Rb, Rt, ...
AC049	Activation protein transcription factor 2 alpha/AP2 alpha	Rb	Polyclonal	IHC(p*/f), ELISA, WB	Hu, Ms, Rb, Rt, ...
AC050	Activation protein transcription factor 2 gamma/AP2 gamma	Rb	Polyclonal	IHC(p*/f), ELISA, WB	Hu, Ms, Rb, Rt, ...
AC051	Activator of S phase kinase like protein 1/DBF4B	Rb	Polyclonal	IHC(p*/f), ELISA, WB	Hu, ...
AC052	Activator of S phase kinase/DBF4A	Rb	Polyclonal	IHC(p*/f), ELISA, WB	Hu, Ms, Rt, ...
AC053	Activin receptor 1B/ACVR1B	Rb	Polyclonal	IHC(p*/f), ELISA, WB	Hu, Ms, Rt, ...
AC054	Activin receptor 1B/ACVR1B	Rb	Polyclonal	IHC(p*/f), ELISA, WB	Hu, Ms, Rb, Rt, ...
AC055	Activin receptor 1C/ACVR1C	Rb	Polyclonal	IHC(p*/f), ELISA, WB	Hu, Ms, Rt, ...
AC056	Activin receptor 2A/ARIP2A	Rb	Polyclonal	IHC(p*/f), ELISA, WB	Hu, Ms, Rt, ...
AC057	Activin receptor 2B/ARIP2B	Rb	Polyclonal	IHC(p*/f), ELISA, WB	Ms, Rt, ...
AC058	Activin receptor interacting protein 1/AIP1	Rb	Polyclonal	IHC(p*/f), ELISA, WB	Hu, Ms, Rt, ...
AC059	Activin receptor like kinase 1/ACVRL1	Rb	Polyclonal	IHC(p*/f), ELISA, WB	Hu, Ms, Rt, ...
AC060	Activity dependent neuroprotector/ADNP	Rb	Polyclonal	IHC(p*/f), ELISA, WB	Hu, Ms, Rt, ...
AC061	Activity regulated cytoskeleton associated protein/Arg3.1	Rb	Polyclonal	IHC(p*/f), ELISA, WB	Hu, Ms, Rb, Rt, ...
AC062	Acyl CoA binding protein 1/ACBD1	Rb	Polyclonal	IHC(p*/f), ELISA, WB	Hu, Ms, Rt, ...
AC063	Acyl CoA binding protein 3/ACBD3	Rb	Polyclonal	IHC(p*/f), ELISA, WB	Hu, Rt, ...
AC064	Acyl CoA binding protein 4/ACBD4	Rb	Polyclonal	IHC(p*/f), ELISA, WB	Hu, Ms, Rt, ...
AC065	Acyl CoA binding protein 6/ACBD6	Rb	Polyclonal	IHC(p*/f), ELISA, WB	Hu, Ms, Rb, Rt, ...
AC066	Acyl CoA dehydrogenase long chain/ACADL	Rb	Polyclonal	IHC(p*/f), ELISA, WB	Hu, Ms, Rt, ...
AC067	Acyl CoA dehydrogenase long chain/ACADL	Rb	Polyclonal	IHC(p*/f), ELISA, WB	Hu, Ms, Rb, Rt, ...
AC068	Acyl CoA dehydrogenase medium chain/ACADM	Rb	Polyclonal	IHC(p*/f), ELISA, WB	Hu, Ms, Rb, Rt, ...
AC069	Acyl CoA dehydrogenase short chain/ACADS	Rb	Polyclonal	IHC(p*/f), ELISA, WB	Hu, Ms, Rb, Rt, ...
AC070	Acyl CoA dehydrogenase very long chain/ACADVL	Rb	Polyclonal	IHC(p*/f), ELISA, WB	Hu, Ms, Rb, Rt, ...
AC071	Acyl CoA oxidase 2/ACOX2	Rb	Polyclonal	IHC(p*/f), ELISA, WB	Hu, Ms, Rt, ...
AC072	Acyl CoA synthetase long chain family member 1/ACSL1	Rb	Polyclonal	IHC(p*/f), ELISA, WB	Hu, Ms, Rt, ...
AC073	Acyl CoA synthetase medium chain family member 3/ACSM3	Rb	Polyclonal	IHC(p*/f), ELISA	Hu, Ms, Rt, ...
AC074	Acyl CoA thioesterase 8/ACOT8	Rb	Polyclonal	IHC(p*/f), ELISA, WB	Hu, Ms, Rt, ...
AC075	Acylamino acid releasing enzyme/AARE	Rb	Polyclonal	IHC(p*/f), ELISA, WB	Hu, Ms, Rb, Rt, ...
AC076	Acylglycerol kinase	Rb	Polyclonal	IHC(p*/f), ELISA, WB	Hu, Ms, Rt, ...
AC077	Acylsphingosine deacylase 2/ASAH2	Rb	Polyclonal	IHC(p*/f), ELISA, WB	Hu, Ms, Rb, Rt, ...
AD001	ADAM TS like 1/ADAMTSL1	Rb	Polyclonal	IHC(p*/f), ELISA, WB	Hu, ...
AD002	ADAM TS like 2/ADAMTSL2	Rb	Polyclonal	IHC(p*/f), ELISA, WB	Hu, Ms, Rt, ...
AD003	ADAM TS like 3/ADAMTSL3	Rb	Polyclonal	IHC(p*/f), ELISA, WB	Hu, Ms, Rt, ...
AD004	ADAM TS like 4/ADAMTSL4	Rb	Polyclonal	IHC(p*/f), ELISA, WB	Hu, ...
AD005	Adaptin alpha	Rb	Polyclonal	IHC(p*/f), ELISA, WB	Hu, Ms, Rb, Rt, ...
AD006	Adaptin beta	Rb	Polyclonal	IHC(p*/f), ELISA, WB	Hu, Ms, Rb, Rt, ...
AD007	Adaptin gamma	Rb	Polyclonal	IHC(p*/f), ELISA, WB	Hu, Ms, Rb, Rt, ...
AD008	Adaptor associated kinase 1/AAK1	Rb	Polyclonal	IHC(p*/f), ELISA, WB	Hu, Ms, Rt, ...
AD009	Adaptor molecule crk p38	Rb	Polyclonal	IHC(p*/f), ELISA, WB	Hu, Ms, Rb, Rt, ...
AD010	Adaptor protein CMS/CD2AP	Rb	Polyclonal	IHC(p*/f), ELISA, WB	Hu, Ms, Rt, ...
AD011	Adaptor protein with pleckstrin homology and src homology 2 domains/APS	Rb	Polyclonal	IHC(p*/f), ELISA, WB	Hu, Ms, Rb, Rt, ...
AD012	Addicisin/JWA	Rb	Polyclonal	IHC(p*/f), ELISA, FACS, WB	Hu, ...
AD013	Adducin 1	Rb	Polyclonal	IHC(p*/f), ELISA, WB	Hu, Ms, Rb, Rt, ...
AD014	Adducin 2	Rb	Polyclonal	IHC(p*/f), ELISA, WB	Hu, Ms, Rb, Rt, ...
AD015	Adenomatosis polyposis coli down regulated 1/APCDD1	Rb	Polyclonal	IHC(p*/f), ELISA, WB	Hu, Ms, Rt, ...
AD016	Adenomatous polyposis coli/APC	Rb	Polyclonal	IHC(p*/f), ELISA	Hu, Ms, Rb, Rt, ...
AD017	Adenosine deaminase RNA specific 1/ADAR1 (C-terminal)	Rb	Polyclonal	IHC(p*/f), ELISA, WB	Hu, Ms, Rt, ...

Errors and misprints excepted. If you need help with the catalog number, just ask our customer service team.

* reported as working on; ** only special packing sizes available

Cat. No.	Product Name	Source	Clone	Application	Reactivity
AD018	Adenosine deaminase RNA specific 1/ADAR1 (N-terminal)	Rb	Polyclonal	IHC(p*/f), ELISA, WB	Hu, Ms, Rt, ...
AD019	Adenosine deaminase/ADA	Rb	Polyclonal	IHC(p*/f), ELISA, WB	Hu, Ms, Rt, ...
AD020	Adenosine kinase/ADK	Rb	Polyclonal	IHC(p*/f), ELISA, WB	Hu, Ms, Rt, ...
AD021	Adenosine receptor A1	Rb	Polyclonal	IHC(p*/f), ELISA, FACS, WB	Hu, Ms, Rb, Rt, ...
AD022	Adenosine receptor A1	Rb	Polyclonal	IHC(p*/f), ELISA, WB	Hu, Ms, Rb, Rt, ...
AD023	Adenosine receptor A2a	Rb	Polyclonal	IHC(p*/f), ELISA, WB	Hu, Ms, Rt, ...
AD024	Adenosine receptor A2b	Rb	Polyclonal	IHC(p*/f), WB	Hu
AD025	Adenosine receptor A3	Rb	Polyclonal	IHC(p*/f), ELISA, WB	Hu, Ms, Rb, Rt, ...
AD026	Adenovirus	Ms		IHC(p)	Hu
AD027	Adenovirus 5 E1A	Rb	Polyclonal	IHC(p*/f), ELISA, WB	Viral
AD028	Adenovirus 5 E1A binding protein/BS69	Rb	Polyclonal	IHC(p*/f), ELISA, WB	Hu, Ms, Rt, ...
AD029	Adenylate cyclase 1/ADCY1	Rb	Polyclonal	IHC(p*/f), ELISA, WB	Hu, Ms, Rt, ...
AD030	Adenylate cyclase 2/ADCY2	Rb	Polyclonal	IHC(p*/f), ELISA, WB	Hu, Ms, Rt, ...
AD031	Adenylate cyclase 3/ADCY3	Rb	Polyclonal	IHC(p*/f), ELISA, WB	Hu, Ms, Rb, Rt, ...
AD032	Adenylate cyclase 4/ADCY4	Rb	Polyclonal	IHC(p*/f), ELISA, WB	Hu, Ms, Rt, ...
AD033	Adenylate cyclase 5/ADCY5	Rb	Polyclonal	IHC(p*/f), ELISA, WB	Hu, Ms, Rt, ...
AD034	Adenylate cyclase 6/ADCY6	Rb	Polyclonal	IHC(p*/f), ELISA, WB	Hu, Ms, Rt, ...
AD035	Adenylate cyclase 7/ADCY7	Rb	Polyclonal	IHC(p*/f), ELISA, WB	Hu, Ms, Rb, Rt, ...
AD036	Adenylate cyclase 8/ADCY8	Rb	Polyclonal	IHC(p*/f), ELISA, WB	Hu, Ms, Rb, Rt, ...
AD037	Adenylate cyclase 9/ADCY9	Rb	Polyclonal	IHC(p*/f), ELISA, WB	Hu, Ms, Rb, Rt, ...
AD038	Adenylate cyclase 10/ADCY10	Rb	Polyclonal	IHC(p*/f), ELISA, WB	Hu, Ms, Rb, Rt, ...
AD039	Adenylate kinase 1/AK1	Rb	Polyclonal	IHC(p*/f), ELISA, WB	Hu, Ms, Rt, ...
AD040	Adenylate kinase 2/AK2	Rb	Polyclonal	IHC(p*/f), ELISA, WB	Hu, Ms, Rt, ...
AD041	Adenylate kinase domain 1/AKD1	Rb	Polyclonal	IHC(p*/f), ELISA, WB	Hu, ...
AD042	Adenylosuccinate lyase/ASL	Rb	Polyclonal	IHC(p*/f), ELISA, WB	Hu, Ms, Rt, ...
AD043	Adhesion related kinase/AXL	Rb	Polyclonal	IHC(p*/f), ELISA, FACS, WB	Hu, Ms, Rb, Rt, ...
AD044	Adipocyte derived leucine aminopeptidase/ARTS1	Rb	Polyclonal	IHC(p*/f), ELISA	Hu, ...
AD045	Adipocyte enhancer binding protein 1/AEBP1	Rb	Polyclonal	IHC(p*/f), ELISA, WB	Hu, Ms, Rt, ...
AD046	Adipocyte specific adhesion molecule/ASAM	Rb	Polyclonal	IHC(p*/f), ELISA, FACS	Hu, Ms, Rb, Rt, ...
AD047	Adiponectin	Rb	Polyclonal	IHC(p*/f), ELISA, WB	Hu, Ms, Rb, Rt, ...
AD048	Adiponectin receptor 1	Rb	Polyclonal	IHC(p*/f), ELISA, WB	Hu, Ms, Rb, Rt, ...
AD049	Adiponectin receptor 2	Rb	Polyclonal	IHC(p*/f), ELISA, WB	Hu, Ms, Rt, ...
AD050	Adipophilin	Rb	Polyclonal	IHC(p*/f)	Hu
AD051	Adipose differentiation related protein/ADFP	Rb	Polyclonal	IHC(p*/f), ELISA, WB	Hu, Ms, Rt, ...
AD052	Adipose specific 2/APM2	Rb	Polyclonal	IHC(p*/f), ELISA, WB	Hu, ...
AD053	Adipose triglyceride lipase/ATGL	Rb	Polyclonal	IHC(p*/f), ELISA	Hu, Ms, Rt, ...
AD054	ADP ribosylation factor 6/ARF6	Rb	Polyclonal	IHC(p*/f), ELISA, WB	Hu, Ms, Rb, Rt, ...
AD055	ADP ribosylation factor GEF2/ARFGEF2	Rb	Polyclonal	IHC(p*/f), ELISA, WB	Hu, Ms, Rt, ...
AD056	ADP ribosylation factor interacting protein 1/Arfaptin 1	Rb	Polyclonal	IHC(p*/f), ELISA, WB	Hu, Ms, Rt, ...
AD057	ADP ribosylation factor interacting protein 2/Arfaptin 2	Rb	Polyclonal	IHC(p*/f), ELISA, WB	Hu, Ms, Rb, Rt, ...
AD058	ADP ribosylation factor like 3/ARL3	Rb	Polyclonal	IHC(p*/f), ELISA, WB	Hu, Ms, ...
AD059	ADP ribosylation factor like 6 interacting protein/ARL6IP1	Rb	Polyclonal	IHC(p*/f), ELISA, WB	Hu, Ms, Rt, ...
AD060	ADP ribosylation factor like 8B/ARL8B	Rb	Polyclonal	IHC(p*/f), ELISA, WB	Hu, Ms, Rt, ...
AD061	ADP ribosylation factor like 11/ARL11	Rb	Polyclonal	IHC(p*/f), ELISA, WB	Hu, ...
AD063	ADP ribosyltransferase 3/ART3	Rb	Polyclonal	IHC(p*/f), ELISA, WB	Hu, Ms, Rb, Rt, ...
AD064	ADP ribosyltransferase 4/ART4/CD297	Rb	Polyclonal	IHC(p*/f), ELISA, WB	Hu, Ms, Rb, Rt, ...
AD065	ADP ribosyltransferase 5/ART5	Rb	Polyclonal	IHC(p*/f), ELISA, WB	Hu, Ms, Rt, ...
AD066	Adracalin	Rb	Polyclonal	IHC(p*/f), ELISA, WB	Hu, Ms, Rt, ...
AD067	Adrenoceptor alpha 1/ADRA1	Rb	Polyclonal	IHC(p*/f), ELISA, WB	Hu, Ms, Rt, ...
AD068	Adrenoceptor alpha 2A/ADRA2A	Rb	Polyclonal	IHC(p*/f), ELISA, WB	Hu, Ms, Rb, Rt, ...
AD069	Adrenoceptor alpha 2C/ADRA2C	Rb	Polyclonal	IHC(p*/f), ELISA, WB	Hu, Ms, Rt, ...
AD072	Adrenoceptor beta 1/ADRB1	Rb	Polyclonal	IHC(p*/f), ELISA, FACS, WB	Hu, Ms, Rt, ...
AD073	Adrenoceptor beta 2/ADRB2	Rb	Polyclonal	IHC(p*/f), ELISA, WB	Hu, Ms, Rt, ...

Errors and misprints excepted. If you need help with the catalog number, just ask our customer service team.
 * reported as working on; ** only special packing sizes available

A

Cat. No.	Product Name	Source	Clone	Application	Reactivity
AD074	Adrenoceptor beta 3/ADRB3	Rb	Polyclonal	IHC(p*/f), ELISA, WB	Hu, Ms, Rt, ...
AD075	Adrenocortical dysplasia protein/ACD	Rb	Polyclonal	IHC(p*/f), ELISA, WB	Hu, Ms, Rt, ...
AD076	Adrenocorticotropic hormone/ACTH	Ms	2F6	IHC(p), WB	Hu, Ms, Rt
AD077	Adrenocorticotropic hormone/ACTH (1-39)	Rb	Polyclonal	IHC(p*/f), ELISA,	Hu, Ms, Rt, ...
AD078	Adrenocorticotropic hormone/ACTH (18-39)	Rb	Polyclonal	IHC(p*/f), ELISA,	Hu,
AD079	Adrenocorticotropic hormone/ACTH (7-23)	Rb	Polyclonal	IHC(p*/f), ELISA	Hu, Ms, Rt, ...
AD080	Adrenocorticotropic hormone/ACTH	Rb	Polyclonal	IHC(p*/f)	Hu
AD081	Adrenocorticotropic hormone/ACTH	Rb	Polyclonal	IHC(p*/f), ELISA, WB	Hu, Ms, Rt, ...
AD082	Adrenodoxin/FDX	Rb	Polyclonal	IHC(p*/f), ELISA, WB	Hu, Ms, Rt, ...
AD083	Adrenomedullin 2/ADM2	Rb	Polyclonal	IHC(p*/f), ELISA, WB	Hu, Ms, Rb, Rt, ...
AD084	Adrenomedullin receptor L1/ADM R	Rb	Polyclonal	IHC(p*/f), ELISA, WB	Ms, Rt, ...
AD085	Adrenomedullin/ProAM N20	Rb	Polyclonal	IHC(p*/f), ELISA, WB	Hu, Ms, Rt, ...
AD086	Adropin	Rb	Polyclonal	IHC(p*/f), ELISA	Hu, ...
AD087	Advanced glycosylation end products/AGEs	Rb	Polyclonal	IHC(p*/f), ELISA	Hu, Ms, Rt, ...
AD088	Advanced glycosylation end product specific receptor/AGER	Rb	Polyclonal	IHC(p*/f), ELISA, FACS, WB	Rt, ...
AD089	Advanced glycosylation end product specific receptor/AGER	Rb	Polyclonal	IHC(p*/f), ELISA, FACS, WB	Hu, Ms, Rt, ...
AD090	Advillin	Rb	Polyclonal	IHC(p*/f), ELISA, WB	Hu, Ms, Rb, Rt, ...
AF001	Afadin	Rb	Polyclonal	IHC(p*/f), ELISA	Hu, Ms, Rt, ...
AG001	Aggrecan	Rb	Polyclonal	IHC(p*/f), ELISA, WB	Hu, Ms, Rt, ...
AG002	Aging associated gene 10 protein/CHCHD2	Rb	Polyclonal	IHC(p*/f), ELISA, WB	Hu, Ms, Rb, Rt, ...
AG003	Agouti related protein/AGRP	Rb	Polyclonal	IHC(p*/f), ELISA	Hu, ...
AG004	Agurin	Rb	Polyclonal	IHC(p*/f), ELISA	Hu, Ms, Rt, ...
AH001	AHNAK nucleoprotein 2/AHNAK2	Rb	Polyclonal	IHC(p*/f), ELISA, FACS	Hu, ...
AK001	Akirin1	Rb	Polyclonal	IHC(p*/f), ELISA, WB	Hu, Ms, Rt, ...
AK002	Akirin2	Rb	Polyclonal	IHC(p*/f), ELISA, WB	Hu, Ms, Rt, ...
AK003	Akt phosphorylation enhancer/Girdin	Rb	Polyclonal	IHC(p*/f), ELISA, WB	Hu, Ms, Rb, Rt, ...
AL001	Alanine glyoxylate aminotransferase 2 like 2/AGXT2L2	Rb	Polyclonal	IHC(p*/f), ELISA, WB	Hu, Ms, Rt, ...
AL002	Alanine transaminase 1/ALT1	Rb	Polyclonal	IHC(p*/f), ELISA, WB	Hu, Ms, Rt, ...
AL003	Alanyl tRNA synthetase domain 1/AARSD1	Rb	Polyclonal	IHC(p*/f), ELISA, WB	Hu, Ms, Rb, Rt, ...
AL004	Alanyl-tRNA synthetase 2/AARS2	Rb	Polyclonal	IHC(p*/f), ELISA, WB	Hu, Ms, Rt, ...
AL005	Albumin	Rb	Polyclonal	IHC(p*/f), ELISA, WB	Hu, Ms, Rt, ...
AL006	Albumin (3F4)	Rb	Polyclonal	IHC(p*/f), ELISA, WB	Hu, Ms, Rt, ...
AL007	Aldehyde dehydrogenase 1A1/ALDH1A1	Rb	Polyclonal	IHC(p*/f)	Hu
AL008	Aldehyde dehydrogenase 1A1/ALDH1A1	Rb	Polyclonal	IHC(p*/f), ELISA, WB	Hu, Ms, Rb, Rt, ...
AL009	Aldehyde dehydrogenase 1B1/ALDH1B1	Rb	Polyclonal	IHC(p*/f), ELISA, WB	Hu, Ms, Rb, Rt, ...
AL010	Aldehyde dehydrogenase 1L1/ALDH1L1	Rb	Polyclonal	IHC(p*/f), ELISA, WB	Hu, Ms, Rb, Rt, ...
AL013	Aldehyde dehydrogenase 2/ALDH2	Rb	Polyclonal	IHC(p*/f), ELISA, WB	Hu, Ms, Rb, Rt, ...
AL014	Aldehyde dehydrogenase 3A2/ALDH3A2	Rb	Polyclonal	IHC(p*/f), ELISA, WB	Hu, Ms, Rt, ...
AL015	Aldehyde dehydrogenase 16A1/ALDH16A1	Rb	Polyclonal	IHC(p*/f), ELISA, WB	Hu, Ms, ...
AL016	Aldo keto reductase family 1 member A1/AKR1A1	Rb	Polyclonal	IHC(p*/f), ELISA, WB	Hu, Ms, Rb, Rt, ...
AL017	Aldo keto reductase family 1 member B1/AKR1B1	Rb	Polyclonal	IHC(p*/f), ELISA, WB	Hu, Ms, Rb, Rt, ...
AL018	Aldo keto reductase family 1 member B10/AKR1B10	Rb	Polyclonal	IHC(p*/f), ELISA, WB	Hu, Ms, Rb, Rt, ...
AL019	Aldo keto reductase family 1 member C2/AKR1C2	Rb	Polyclonal	IHC(p*/f), ELISA, WB	Hu, Ms, Rb, Rt, ...
AL020	Aldo keto reductase family 1 member C3/AKR1C3	Rb	Polyclonal	IHC(p*/f), ELISA, WB	Hu, Pg, Rb, ...
AL021	Aldo keto reductase family 1 member C4/AKR1C4	Rb	Polyclonal	IHC(p*/f), ELISA, WB	Hu, Ms, Rb, Rt, ...
AL022	Aldo keto reductase family 1 member D1/AKR1D1	Rb	Polyclonal	IHC(p*/f), ELISA, WB	Hu, Ms, Rb, Rt, ...
AL023	Aldolase A	Rb	Polyclonal	IHC(p*/f), ELISA, WB	Hu, Ms, Rb, Rt, ...
AL024	Aldolase B	Rb	Polyclonal	IHC(p*/f), ELISA, WB	Hu, Ms, Rb, Rt, ...
AL025	Aldolase C	Rb	Polyclonal	IHC(p*/f), ELISA, WB	Hu, Ms, Rb, Rt, ...
AL027	Alkaline phosphatase	Ms	V17.1	IHC(f), ELISA	Hu
AL028	Alkaline phosphatase tissue nonspecific/ALPL	Rb	Polyclonal	IHC(p*/f), ELISA, WB	Hu, Ms, Rb, Rt, ...
AL029	AlkB homologue 8/ALKBH8	Rb	Polyclonal	IHC(p*/f), ELISA, WB	Hu, Ms, Rb, Rt, ...
AL030	Alkyladenine DNA glycosylase/MPG	Rb	Polyclonal	IHC(p*/f), ELISA, WB	Hu, Ms, Rt, ...

Errors and misprints excepted. If you need help with the catalog number, just ask our customer service team.
 * reported as working on; ** only special packing sizes available

Cat. No.	Product Name	Source	Clone	Application	Reactivity
AL031	ALL1 fused gene from chromosome 5q31/AFF4	Rb	Polyclonal	IHC(p*/f), ELISA, WB	Hu, Ms, Rt, ...
AL032	ALL1 fused gene from chromosome 10/AF10	Rb	Polyclonal	IHC(p*/f), ELISA, WB	Hu, Ms, Rt, ...
AL033	Alpha 1 acid glycoprotein 1/AGPA	Rb	Polyclonal	IHC(p*/f), ELISA, WB	Hu, ...
AL034	Alpha 1 acid glycoprotein 2/AGPB	Rb	Polyclonal	IHC(p*/f), ELISA, WB	Hu, ...
AL035	Alpha 1 antichymotrypsin	Rb	Polyclonal	IHC(p*/f)	Hu
AL036	Alpha 1 antichymotrypsin	Rb	Polyclonal	IHC(p*/f), ELISA, WB	Hu, ...
AL037	Alpha 1 antitrypsin	Rb	Polyclonal	IHC(p*/f)	Hu
AL038	Alpha 1 antitrypsin	Rb	Polyclonal	IHC(p*/f), ELISA, WB	Hu, Ms, Rt, ...
AL039	Alpha 1B glycoprotein/A1BG	Rb	Polyclonal	IHC(p*/f), ELISA, WB	Hu, Ms, Rt, ...
AL040	Alpha fetoprotein/AFP	Ms	C2	IHC(p*/f)	Hu
AL041	Alpha fetoprotein/AFP	Ms	C3	IHC(p*/f)	Hu, Dg, Pg
AL042	Alpha fetoprotein/AFP	Ms	D10	IHC(p*/f), ELISA, WB, ICC	Hu
AL043	Alpha fetoprotein/AFP	Ms	MBS-12	IHC(f), ELISA	Hu, Ms
AL044	Alpha fetoprotein enhancer binding protein/ATBF1	Rb	Polyclonal	IHC(p*/f), ELISA	Hu, Ms, Rb, Rt, ...
AL045	Alpha fetoprotein/AFP	Rb	Polyclonal	IHC(p*/f)	Hu
AL046	Alpha fetoprotein/AFP	Rb	Polyclonal	IHC(p*/f)	Hu, Ms, Rt, ...
AL047	Alpha fetoprotein/AFP	Rb	Polyclonal	IHC(p*/f)	Hu
AL048	Alpha fetoprotein/AFP	Rb	Polyclonal	IHC(p*/f), ELISA, FACS, WB	Hu, ...
AL049	Alpha fetoprotein/AFP	Ms	A2	IHC(p*/f), ELISA, WB	Hu, ...
AL050	Alpha fetoprotein/AFP	Ms	A4	IHC(p*/f), ELISA, WB	Hu, ...
AL051	Alpha L fucosidase 1/FUCA1	Rb	Polyclonal	IHC(p*/f), ELISA, WB	Hu, Ms, Rt, ...
AL052	Alpha methylacyl CoA Racemase/AMACR	Rb	13H4	IHC(p*/f)	Hu
AL053	Alpha methylacyl CoA Racemase/AMACR	Rb	Polyclonal	IHC(p*/f), ELISA, WB	Hu, Ms, Rt, ...
AL054	Alpha tubulin acetyltransferase 1/TAT	Rb	Polyclonal	IHC(p*/f), ELISA, WB	Hu, Ms, Rt, ...
AM001	Amiloride sensitive cation channel 2/ACCN2	Rb	Polyclonal	IHC(p*/f), ELISA, WB	Hu, Ms, Rt, ...
AM002	Amiloride sensitive cation channel 4/ACCN4	Rb	Polyclonal	IHC(p*/f), ELISA, WB	Hu, Ms, Rt, ...
AM003	Amiloride sensitive cation channel 5/ACCN5	Rb	Polyclonal	IHC(p*/f), ELISA, WB	Hu, ...
AM004	Aminoacylase 1/ACY1	Rb	Polyclonal	IHC(p*/f), ELISA, WB	Hu, Ms, Rt, ...
AM005	Aminoacylase 3/ACY3	Rb	Polyclonal	IHC(p*/f), ELISA, WB	Hu, ...
AM006	Aminolevulinate dehydratase/ALAD	Rb	Polyclonal	IHC(p*/f), ELISA, WB	Hu, Ms, Rt, ...
AM007	Aminolevulinate synthase 1/ALAS1	Rb	Polyclonal	IHC(p*/f), ELISA, WB	Hu, Ms, Rt, ...
AM008	Aminolevulinate synthase 2/ALAS2	Rb	Polyclonal	IHC(p*/f), ELISA, WB	Hu, Ms, Rt, ...
AM009	AMP activated protein kinase alpha 1/PRKAA1	Rb	Polyclonal	IHC(p*/f), WB	Hu, Ms, Rt, ...
AM010	AMP activated protein kinase beta 1/PRKAB1	Rb	Polyclonal	IHC(p*/f), ELISA, WB	Hu, Ms, Rt, ...
AM011	AMP activated protein kinase beta 2/PRKAB2	Rb	Polyclonal	IHC(p*/f), ELISA, WB	Hu, Ms, Rb, Rt, ...
AM012	AMP activated protein kinase gamma 1/PRKAG1	Rb	Polyclonal	IHC(p*/f), ELISA, WB	Hu, Ms, Rb, Rt, ...
AM013	AMP activated protein kinase gamma 2/PRKAG2	Rb	Polyclonal	IHC(p*/f), ELISA, WB	Hu, Ms, Rt, ...
AM014	AMP activated protein kinase gamma 3/PRKAG3	Rb	Polyclonal	IHC(p*/f), ELISA, WB	Hu, Ms, Rb, Rt, ...
AM015	AMP deaminase 1	Rb	Polyclonal	IHC(p*/f), ELISA, WB	Hu, Ms, Rt, ...
AM016	AMP deaminase 3	Rb	Polyclonal	IHC(p*/f), ELISA, WB	Hu, Ms, Rt, ...
AM017	Amphiphysin	Rb	Polyclonal	IHC(p*/f), ELISA, WB	Hu, Ms, Rb, Rt, ...
AM018	Amphiregulin	Rb	Polyclonal	IHC(p*/f), ELISA, WB	Hu, Ms, Rt, ...
AM019**	Amphiregulin	Rb	Polyclonal	IHC(p*/f)	Hu, Ms
AM020	Amphoterin induced gene and ORF 1/AMIGO1	Rb	Polyclonal	IHC(p*/f), ELISA, WB	Hu, Ms, Rt, ...
AM021	Amphoterin induced gene and ORF 2/AMIGO2	Rb	Polyclonal	IHC(p*/f), ELISA, WB	Hu, Ms, Rt, ...
AM022	Amphoterin induced gene and ORF 3/AMIGO3	Rb	Polyclonal	IHC(p*/f), ELISA, FACS, WB	Hu, Pg, Rb, ...
AM023	AMPK related protein kinase 5/ARK5	Rb	Polyclonal	IHC(p*/f), ELISA, WB	Hu, Ms, Rt, ...
AM024	Amplified in breast cancer gene 2 protein/ABC2	Rb	Polyclonal	IHC(p*/f), ELISA, WB	Hu, Ms, Rb, Rt, ...
AM025	Amplified in osteosarcoma 9/OS9	Rb	Polyclonal	IHC(p*/f), ELISA, WB	Hu, Ms, Rt, ...
AM026	AMY1 associating protein expressed in testis 1/AAT1	Rb	Polyclonal	IHC(p*/f), ELISA, WB	Hu, Ms, Rt, ...
AM027	Amylase alpha 2A/AMY2A	Rb	Polyclonal	IHC(p*), ELISA, WB	Hu, Ms, Rb, Rt, ...
AM028	Amylin	Rb	Polyclonal	IHC(p*/f), ELISA, WB	Hu, Ms, Rb, Rt, ...
AM030	Amyloid beta A4 precursor like protein 1/APLP1	Rb	Polyclonal	IHC(p*/f), ELISA, WB	Hu, Ms, Rt, ...

Errors and misprints excepted. If you need help with the catalog number, just ask our customer service team.

* reported as working on; ** only special packing sizes available

A

Cat. No.	Product Name	Source	Clone	Application	Reactivity
AM031	Amyloid beta A4 precursor like protein 2/APLP2	Rb	Polyclonal	IHC(p*/f), ELISA, WB	Hu, Ms, Rt, ...
AM032	Amyloid beta A4 precursor protein binding family A member 1/APBA1	Rb	Polyclonal	IHC(p*/f), ELISA, WB	Hu, Ms, Rt, ...
AM033	Amyloid beta A4 precursor protein binding family A member 2/APBA2	Rb	Polyclonal	IHC(p*/f), ELISA	Hu, Ms, Rb, Rt, ...
AM034	Amyloid beta A4 precursor protein binding family A member 3/APBA3	Rb	Polyclonal	IHC(p*/f), ELISA	Ms, Rt, ...
AM035	Amyloid beta A4 precursor protein binding family B member 1/APBB1	Rb	Polyclonal	IHC(p*/f), ELISA, WB	Hu, Ms, Rb, Rt, ...
AM036	Amyloid beta A4 precursor protein binding family B member 2/APBB2	Rb	Polyclonal	IHC(p*/f), ELISA, WB	Hu, Ms, Rb, Rt, ...
AM037	Amyloid beta A4 precursor protein binding family B member 3/APBB3	Rb	Polyclonal	IHC(p*/f), ELISA, WB	Hu, Ms, Rt, ...
AM038	Amyloid beta A4 precursor protein/APP	Ms	Polyclonal	IHC(p*/f), ELISA, WB	Hu, Ms, Rb, Rt, ...
AM039	Amyloid beta A4 precursor protein/APP	Rb	Polyclonal	IHC(p*/f), ELISA, WB	Hu, Ms, Rb, Rt, ...
AM040	Amyloid beta A4 precursor protein/APP (C-terminal)	Rb	Polyclonal	IHC(p*/f), ELISA, WB	Hu, Ms, Rt, ...
AM041	Amyloid beta A4 protein precursor 1-16	Rb	Polyclonal	IHC(p*/f), ELISA, WB	Ms, Rt, ...
AM042	Amyloid beta A4 protein precursor 1-16 (human)	Ms	Polyclonal	IHC(p*/f), ELISA, WB	Hu, ...
AM043	Amyloid beta A4 protein precursor 1-28	Ms	Polyclonal	IHC(p*/f), ELISA, WB	Hu, Ms, Rb, Rt, ...
AM044	Amyloid beta A4 protein precursor 1-28	Rb	Polyclonal	IHC(p*/f), ELISA, WB	Hu, Ms, Rt, ...
AM045	Amyloid beta A4 protein precursor 1-40	Ms	Polyclonal	IHC(p*/f), ELISA, WB	Hu, Ms, Rb, Rt, ...
AM046	Amyloid beta A4 protein precursor 1-40 (C-terminal)	Ms	Polyclonal	IHC(p*/f), ELISA	Hu, Ms, Rb, Rt, ...
AM047	Amyloid beta A4 protein precursor 1-40 (C-terminal)	Rb	Polyclonal	IHC(p*/f), ELISA	Hu, Ms, Rb, Rt, ...
AM048	Amyloid beta A4 protein precursor 1-42	Rb	Polyclonal	IHC(p*/f), ELISA, WB	Hu, Ms, Rb, Rt, ...
AM049	Amyloid beta A4 protein precursor 1-42 (C-terminal)	Ms	Polyclonal	IHC(p*/f), ELISA, WB	Hu, Ms, Rb, Rt, ...
AM050	Amyloid beta A4 protein precursor 25-35	Rb	Polyclonal	IHC(p*/f), ELISA, WB	Hu, Ms, Rb, Rt, ...
AM051	Amyloid beta A4 protein precursor 31-35	Rb	Polyclonal	IHC(p*/f), ELISA, WB	Hu, Ms, Rb, Rt, ...
AM052	Amyloid beta A4 protein precursor 35-42	Rb	Polyclonal	IHC(p*/f), ELISA, WB	Hu, Ms, Rb, Rt, ...
AM054	Amyloid protein binding protein 2/APPBP2	Rb	Polyclonal	IHC(p*/f), ELISA, WB	Hu, Ms, Rt, ...
AM055	Amyloid beta	Ms	BAM01/6F3D	IHC(p)	Hu
AM056	Amyotrophic lateral sclerosis 2 chromosomal region 1 protein/ALS2CR1	Rb	Polyclonal	IHC(p*/f), ELISA, WB	Hu, Ms, Rb, Rt, ...
AM057	Amyotrophic lateral sclerosis 2 chromosomal region 2 protein/ALS2CR2	Rb	Polyclonal	IHC(p*/f), ELISA, WB	Hu, Ms, Rb, Rt, ...
AM058	Amyotrophic lateral sclerosis 2 chromosomal region 3 protein/ALS2CR3	Rb	Polyclonal	IHC(p*/f), ELISA	Hu, Ms, Rt, ...
AM059	Amyotrophic lateral sclerosis 2 chromosomal region 4 protein/ALS2CR4	Rb	Polyclonal	IHC(p*/f), ELISA, WB	Hu, Ms, ...
AM060	Amyotrophic lateral sclerosis 2 chromosomal region 6 protein/ALS2CR6	Rb	Polyclonal	IHC(p*/f), ELISA	Hu, Ms, Rb, Rt, ...
AM061	Amyloid P	Rb	EP1018Y	IHC(p*/f)	Hu
AN001	Anandamide amidohydrolase 2/FAAH2	Rb	Polyclonal	IHC(p*/f), ELISA, WB	Hu, ...
AN002	Anaphase promoting complex 1/ANAPC1	Rb	Polyclonal	IHC(p*/f), ELISA	Hu, Ms, Rb, Rt, ...
AN003	Anaphase promoting complex 3/ANAPC3	Rb	Polyclonal	IHC(p*/f), ELISA, WB	Hu, Ms, Rb, Rt, ...
AN004	Anaphase promoting complex 5/ANAPC5	Rb	Polyclonal	IHC(p*/f), ELISA, WB	Hu, Ms, Rt, ...
AN005	Anaphase promoting complex 6/ANAPC6	Rb	Polyclonal	IHC(p*/f), ELISA, WB	Hu, Ms, ...
AN006	Anaplastic lymphoma kinase/ALK	Ms	ALK-1	IHC(p*/f)	Hu
AN007	Anaplastic lymphoma kinase/ALK	Rb	Polyclonal	IHC(p*/f)	Hu
AN008	Ancient ubiquitous protein 1/AUP1	Rb	Polyclonal	IHC(p*/f), ELISA, WB	Hu, Ms, Rb, Rt, ...
AN009	Androgen induced proliferation inhibitor/APRIN	Rb	Polyclonal	IHC(p*/f), ELISA, WB	Hu, Ms, Rb, Rt, ...
AN010	Androgen receptor	Ms	AR441	IHC(p*/f)	Hu
AN011	Androgen receptor	Rb	Polyclonal	IHC(p*/f)	Hu
AN012	Androgen receptor associated protein 24/ARA24	Rb	Polyclonal	IHC(p*/f), ELISA, WB	Hu, Ms, Rb, Rt, ...
AN013	Androgen receptor associated protein 24/ARA24	Rb	Polyclonal	IHC(p*/f), ELISA, WB	Hu, Ms, Rt, ...
AN014	ANGEL1	Rb	Polyclonal	IHC(p*/f), ELISA, WB	Hu, Ms, Rt, ...
AN015	ANGEL2	Rb	Polyclonal	IHC(p*/f), ELISA, WB	Hu, Ms, Rt, ...
AN016	Angio associated migratory cell protein/AAMP	Rb	Polyclonal	IHC(p*/f), ELISA, WB	Hu, Ms, Rb, Rt, ...

Errors and misprints excepted. If you need help with the catalog number, just ask our customer service team.

* reported as working on; ** only special packing sizes available

Cat. No.	Product Name	Source	Clone	Application	Reactivity
AN017	Angiogenic factor VG5Q	Rb	Polyclonal	IHC(p*/f), ELISA, WB	Hu, Ms, Rt, ...
AN018	Angiogenin/RNASE4	Rb	Polyclonal	IHC(p*/f), ELISA, WB	Hu, Ms, Rt, ...
AN019	Angiomotin	Rb	Polyclonal	IHC(p*/f), ELISA, WB	Hu, Ms, Rb, Rt, ...
AN020	Angiopoietin 1/ANG1	Rb	Polyclonal	IHC(p*/f), ELISA, WB	Hu, Ms, Rt, ...
AN021	Angiopoietin 2/ANG2	Rb	Polyclonal	IHC(p*/f), ELISA, WB	Hu, Ms, Rt, ...
AN022	Angiopoietin 4/ANG4	Rb	Polyclonal	IHC(p*/f), ELISA, WB	Hu, Ms, Rb, Rt, ...
AN023	Angiopoietin 5/ANG5	Rb	Polyclonal	IHC(p*/f), ELISA, WB	Hu, Ms, Rb, Rt, ...
AN024	Angiopoietin like 2/ANGPTL2	Rb	Polyclonal	IHC(p*/f), ELISA, WB	Hu, Ms, Rb, Rt, ...
AN025	Angiopoietin like 4/ANGPTL4	Rb	Polyclonal	IHC(p*/f), ELISA, WB	Hu, Ms, Rb, Rt, ...
AN026	Angiopoietin like 4/ANGPTL4	Rb	Polyclonal	IHC(p*/f), ELISA, WB	Hu, Ms, Rb, Rt, ...
AN027	Angiopoietin like 5/ANGPTL5	Rb	Polyclonal	IHC(p*/f), ELISA, WB	Cw, Dg, ...
AN028	Angiopoietin like 6/ANGPTL6	Rb	Polyclonal	IHC(p*/f), ELISA, WB	Hu, ...
AN029	Angiotensin I	Rb	Polyclonal	IHC(p*/f), ELISA, WB	Hu, Ms, Rt, ...
AN030	Angiotensin I converting enzyme 1/ACE1/CD143	Rb	Polyclonal	IHC(p*/f), ELISA, WB	Hu, Ms, Rt, ...
AN031	Angiotensin I converting enzyme 2/ACE2	Rb	Polyclonal	IHC(p*/f), ELISA, WB	Hu, Ms, Rt, ...
AN032	Angiotensin I converting enzyme inhibitor/ACEI	Rb	Polyclonal	IHC(p*/f), ELISA, WB	Hu, Ms, Rb, Rt, ...
AN033	Angiotensin II	Rb	Polyclonal	IHC(p*/f), ELISA, WB	Hu, Ms, Rt, ...
AN034	Angiotensin II receptor associated protein/AGTRAP	Rb	Polyclonal	IHC(p*/f), ELISA	Hu, ...
AN035	Angiotensin II receptor like 1/APJ receptor	Rb	Polyclonal	IHC(p*/f), ELISA, WB	Hu, Ms, Rb, Rt, ...
AN037	Angiotensin II receptor type 1/AGTR1	Rb	Polyclonal	IHC(p*/f), WB	Hu, Ms, Rt, ...
AN038	Angiotensin II receptor type 1/AGTR1	Rb	Polyclonal	IHC(p*/f), ELISA, WB	Hu, Ms, Rt, ...
AN039	Angiotensin II receptor type 1a/AGTR1a	Rb	Polyclonal	IHC(p*/f), ELISA, FACS, WB	Hu, Ms, Rt, ...
AN040	Angiotensin II receptor type 2/AGTR2	Rb	Polyclonal	IHC(p*/f), ELISA, WB	Hu, Ms, Rt, ...
AN041	Angiotensin II type 2 receptor interacting protein/MTUS1	Rb	Polyclonal	IHC(p*/f), ELISA, WB	Hu, Ms, Rb, Rt, ...
AN042	Angiotensin III	Rb	Polyclonal	IHC(p*/f), ELISA, WB	Hu, Ms, Rt, ...
AN043	Angiotensinogen	Ms	Polyclonal	IHC(p*/f), ELISA, WB	Hu, Ms, Rt, ...
AN044	Angiotonin transactivated protein 1/TMEM103	Rb	Polyclonal	IHC(p*/f), ELISA, WB	Hu, Ms, Rt, ...
AN045	Anillin	Rb	Polyclonal	IHC(p*/f), ELISA, WB	Hu, Ms, Rb, Rt, ...
AN046	Ankyrin 1 erythroid	Rb	Polyclonal	IHC(p*/f), ELISA, WB	Hu, Ms, Rt, ...
AN049	Ankyrin 2 brain	Rb	Polyclonal	IHC(p*/f), ELISA	Hu, Ms, Rt, ...
AN050	Ankyrin 3 node of Ranvier	Rb	Polyclonal	IHC(p*/f), ELISA	Hu, Ms, Rb, Rt, ...
AN054	Ankyrin like protein 1/ASZ1	Rb	Polyclonal	IHC(p*/f), ELISA, WB	Hu, Ms, Rt, ...
AN055	Ankyrin repeat and KH domain containing 1/ANKHD1	Rb	Polyclonal	IHC(p*/f), ELISA, WB	Hu, Ms, Rt, ...
AN056	Ankyrin repeat and LEM domain containing 2/ANKLE2	Rb	Polyclonal	IHC(p*/f), ELISA, WB	Hu, Ms, Rt, ...
AN057	Ankyrin repeat and MYND domain containing 1/ANKMY1	Rb	Polyclonal	IHC(p*/f), ELISA, WB	Hu, Ms, Rt, ...
AN058	Ankyrin repeat and SAM domain containing 1/ANKS1A	Rb	Polyclonal	IHC(p*/f), ELISA, WB	Hu, Ms, ...
AN059	Ankyrin repeat and SAM domain containing 1B/ANKS1B	Rb	Polyclonal	IHC(p*/f), ELISA, WB	Hu, Ms, Rt, ...
AN060	Ankyrin repeat and SAM domain containing 3/ANKS3	Rb	Polyclonal	IHC(p*/f), ELISA, FACS	Hu, Ms, Rt, ...
AN061	Ankyrin repeat and SAM domain containing 6/ANKS6	Rb	Polyclonal	IHC(p*/f), ELISA, WB	Hu, Ms, Rt, ...
AN062	Ankyrin repeat and SOCS box protein 2/ASB2	Rb	Polyclonal	IHC(p*/f), ELISA, WB	Hu, Ms, Rt, ...
AN063	Ankyrin repeat and SOCS box protein 3/ASB3	Rb	Polyclonal	IHC(p*/f), ELISA, WB	Hu, Ms, Rb, Rt, ...
AN064	Ankyrin repeat and SOCS box protein 4/ASB4	Rb	Polyclonal	IHC(p*/f), ELISA, WB	Hu, Ms, Rt, ...
AN065	Ankyrin repeat and SOCS box protein 5/ASB5	Rb	Polyclonal	IHC(p*/f), ELISA, WB	Hu, Ms, Rt, ...
AN066	Ankyrin repeat and SOCS box protein 7/ASB7	Rb	Polyclonal	IHC(p*/f), ELISA, WB	Hu, Ms, ...
AN067	Ankyrin repeat and SOCS box protein 8/ASB8	Rb	Polyclonal	IHC(p*/f), ELISA, WB	Hu, Ms, Rt, ...
AN068	Ankyrin repeat and SOCS box protein 9/ASB9	Rb	Polyclonal	IHC(p*/f), ELISA, WB	Hu, ...
AN069	Ankyrin repeat and SOCS box protein 10/ASB10	Rb	Polyclonal	IHC(p*/f), ELISA, WB	Hu, Ms, Rb, Rt, ...
AN070	Ankyrin repeat and SOCS box protein 12/ASB12	Rb	Polyclonal	IHC(p*/f), ELISA, WB	Hu, Ms, Rt, ...
AN071	Ankyrin repeat and SOCS box protein 13/ASB13	Rb	Polyclonal	IHC(p*/f), ELISA	Hu, Ms, Rt, ...
AN072	Ankyrin repeat and SOCS box protein 17/ASB17	Rb	Polyclonal	IHC(p*/f), ELISA, WB	Hu, Ms, Rt, ...
AN073	Ankyrin repeat domain containing protein 1/ANKRD1	Rb	Polyclonal	IHC(p*/f), ELISA, WB	Hu, Ms, Rb, Rt, ...
AN074	Ankyrin repeat domain containing protein 5/ANKRD5	Rb	Polyclonal	IHC(p*/f), ELISA, WB	Hu, Ms, Rt, ...
AN075	Ankyrin repeat domain containing protein 6/ANKRD6	Rb	Polyclonal	IHC(p*/f), ELISA, WB	Hu, Ms, Rt, ...

Errors and misprints excepted. If you need help with the catalog number, just ask our customer service team.
 * reported as working on; ** only special packing sizes available

A

Cat. No.	Product Name	Source	Clone	Application	Reactivity
AN076	Ankyrin repeat domain containing protein 9/ANKRD9	Rb	Polyclonal	IHC(p*/f), ELISA, WB	Hu, Ms, Rt, ...
AN077	Ankyrin repeat domain containing protein 11/ANKRD11	Rb	Polyclonal	IHC(p*/f), ELISA, WB	Hu, Ms, Rt, ...
AN078	Ankyrin repeat domain containing protein 12/ANKRD12	Rb	Polyclonal	IHC(p*/f), ELISA, WB	Hu, Ms, Rt, ...
AN079	Ankyrin repeat domain containing protein 13A/ANKRD13A	Rb	Polyclonal	IHC(p*/f), ELISA, WB	Hu, Ms, ...
AN080	Ankyrin repeat domain containing protein 13B/ANKRD13B	Rb	Polyclonal	IHC(f), ELISA, WB	Hu, Ms, Rt, ...
AN081	Ankyrin repeat domain containing protein 17/ANKRD17	Rb	Polyclonal	IHC(p*/f), ELISA, WB	Hu, Ms, Rt, ...
AN082	Ankyrin repeat domain containing protein 20A1/ANKRD20A1	Rb	Polyclonal	IHC(p*/f), ELISA, WB	Hu, ...
AN083	Ankyrin repeat domain containing protein 20A3/ANKRD20A3	Rb	Polyclonal	IHC(p*/f), ELISA	Hu, ...
AN084	Ankyrin repeat domain containing protein 22/ANKRD22	Rb	Polyclonal	IHC(p*/f), ELISA, WB	Hu, Ms, Rt, ...
AN085	Ankyrin repeat domain containing protein 26/ANKRD26	Rb	Polyclonal	IHC(p*/f), ELISA, WB	Ms, Rt, ...
AN086	Ankyrin repeat domain containing protein 26/ANKRD26	Rb	Polyclonal	IHC(p*/f), ELISA, WB	Hu, ...
AN087	Ankyrin repeat domain containing protein 32/ANKRD32	Rb	Polyclonal	IHC(f), ELISA	Hu, Ms, Rt, ...
AN088	Ankyrin repeat domain containing protein 33B/ANKRD33B	Rb	Polyclonal	IHC(p*/f), ELISA, WB	Hu, Ms, ...
AN089	Ankyrin repeat domain containing protein 37/ANKRD37	Rb	Polyclonal	IHC(p*/f), ELISA, WB	Hu, Ms, Rt, ...
AN090	Ankyrin repeat domain containing protein 40/ANKRD40	Rb	Polyclonal	IHC(p*/f), ELISA, WB	Hu, Ms, Rt, ...
AN091	Ankyrin repeat domain containing protein 42/ANKRD42	Rb	Polyclonal	IHC(p*/f), ELISA, WB	Hu, ...
AN092	Ankyrin repeat domain containing protein 45/ANKRD45	Rb	Polyclonal	IHC(p*/f), ELISA, WB	Hu, Ms, Rt, ...
AN093	Ankyrin repeat domain containing protein 50/ANKRD50	Rb	Polyclonal	IHC(p*/f), ELISA, WB	Hu, Ms, Rt, ...
AN094	Ankyrin repeat domain containing protein 53/ANKRD53	Rb	Polyclonal	IHC(p*/f), ELISA, WB	Hu, Ms, Rt, ...
AN095	Ankyrin repeat domain containing protein 54/ANKRD54	Rb	Polyclonal	IHC(p*/f), ELISA, WB	Hu, Ms, Rt, ...
AN096	Annexin 2 receptor/AX2R	Rb	Polyclonal	IHC(p*/f), ELISA, WB	Hu, ...
AN097	Annexin 2 receptor/AX2R	Rb	Polyclonal	IHC(p*/f), ELISA, WB	Hu, Ms, ...
AN098	Annexin A1	Rb	Polyclonal	IHC(p*/f), ELISA, WB	Hu, Ms, Rt, ...
AN099	Annexin A1	Rb	Polyclonal	IHC(p*/f), ELISA, WB	Hu, Ms, Rb, Rt, ...
AN100	Annexin A2	Rb	Polyclonal	IHC(p*/f), ELISA, WB	Hu, Ms, Rt, ...
AN101	Annexin A3	Rb	Polyclonal	IHC(p*/f), ELISA, WB	Hu, Ms, Rb, Rt, ...
AN102	Annexin A4	Rb	Polyclonal	IHC(p*/f), ELISA, WB	Hu, Ms, Rb, Rt, ...
AN103	Annexin A5	Rb	Polyclonal	IHC(p*/f), ELISA, WB	Hu, Ms, Rt, ...
AN104	Annexin A5	Rb	Polyclonal	IHC(p*/f), ELISA, WB	Hu, ...
AN105	Annexin A6	Rb	Polyclonal	IHC(p*/f), ELISA, WB	Hu, Ms, Rb, Rt, ...
AN106	Annexin A7	Rb	Polyclonal	IHC(p*/f)	Hu
AN107	Annexin A7	Rb	Polyclonal	IHC(p*/f), ELISA, WB	Hu, Ms, Rb, Rt, ...
AN108	Annexin A8	Rb	Polyclonal	IHC(p*/f), WB	Hu, Ms, Rt, ...
AN109	Annexin A9	Rb	Polyclonal	IHC(p*/f), ELISA, WB	Hu, Ms, Rt, ...
AN110	Annexin A10	Rb	Polyclonal	IHC(p*/f), ELISA, WB	Hu, Ms, Rt, ...
AN111	Antagonist of mitotic exit network 1 homolog/AMN1	Rb	Polyclonal	IHC(p*/f), ELISA, WB	Hu, Ms, Rt, ...
AN112	Anterior gradient 2	Rb	Polyclonal	IHC(p*/f)	Hu
AN113	Anterior pharynx defective 1a/APH1a	Rb	Polyclonal	IHC(p*/f), ELISA, WB	Hu, Ms, Rb, Rt, ...
AN114	Anterior pharynx defective 1b/APH1b	Rb	Polyclonal	IHC(p*/f), ELISA, WB	Hu, Ms, Rt, ...
AN115	Anthrax	Rb	Polyclonal	IHC(p*/f), ELISA, WB	Bacillusantci, ...
AN116	Anthrax	Rb	Polyclonal	IHC(p*/f), ELISA, WB	Bacillusantci, ...
AN117	Anthrax toxin receptor 1/ANTXR1	Rb	Polyclonal	IHC(p*/f), ELISA, FACS, WB	Hu, Ms, Rb, Rt, ...
AN118	Anthrax toxin receptor 2/ANTXR2	Rb	Polyclonal	IHC(p*/f), ELISA, WB	Hu, Ms, Rt, ...
AN119	Antidiuretic hormone receptor 1A/AVPR1A	Rb	Polyclonal	IHC(p*/f), ELISA, WB	Hu, Ms, Rb, Rt, ...
AN120	Antidiuretic hormone receptor 1B/AVPR1B	Rb	Polyclonal	IHC(p*/f), ELISA, WB	Hu, Ms, Rt, ...
AN121	Antidiuretic hormone receptor 2/AVPR2	Rb	Polyclonal	IHC(p*/f), ELISA, WB	Hu, Ms, Rt, ...
AN122	Antidiuretic hormone receptor 2/AVPR2	Rb	Polyclonal	IHC(p*/f), WB	Hu, Ms, Rt, ...
AN123	Antidiuretic hormone/ADH	Rb	Polyclonal	IHC(p*/f), ELISA, WB	Hu, ...
AN124	Antithrombin III	Rb	Polyclonal	IHC(p*/f), ELISA, WB	Hu, Ms, Rt, ...
AN125	Anaplastic lymphoma kinase/ALK	Ms	1A4	IHC(p*/f)	Hu
AP001	Apaf1 Interacting protein/APIP	Rb	Polyclonal	IHC(p*/f), ELISA, WB	Hu, Ms, Rb, Rt, ...
AP002	Apelin 13/APLN	Rb	Polyclonal	IHC(p*/f), ELISA, WB	Hu, Ms, Rt, ...
AP003	Apical like protein/APXL	Rb	Polyclonal	IHC(p*/f), ELISA, WB	Hu, ...

Errors and misprints excepted. If you need help with the catalog number, just ask our customer service team.
 * reported as working on; ** only special packing sizes available

Cat. No.	Product Name	Source	Clone	Application	Reactivity
AP004	Apobec 1 complementation factor/A1CF	Rb	Polyclonal	IHC(p*/f), ELISA, WB	Hu, Ms, Rt, ...
AP005	Apolipoprotein A1/ApoA1	Rb	Polyclonal	IHC(p*/f), ELISA, WB	Hu, Ms, Rb, Rt, ...
AP006	Apolipoprotein A1/ApoA1	Rb	Polyclonal	IHC(p*/f), ELISA, WB	Hu, ...
AP007	Apolipoprotein A2/ApoA2	Rb	Polyclonal	IHC(p*/f), ELISA	Hu, Ms, Rt, ...
AP008	Apolipoprotein A4/ApoA4	Rb	Polyclonal	IHC(p*/f), ELISA, WB	Hu, Ms, Rb, Rt, ...
AP009	Apolipoprotein A4/ApoA4	Rb	Polyclonal	IHC(p*/f), ELISA, WB	Hu, Ms, Rb, Rt, ...
AP010	Apolipoprotein A5/ApoA5	Rb	Polyclonal	IHC(p*/f), ELISA, WB	Hu, Ms, Rb, Rt, ...
AP011	Apolipoprotein B/ApoB	Rb	Polyclonal	IHC(p*/f), ELISA	Hu, Ms, Rb, Rt, ...
AP012	Apolipoprotein B48 receptor/ApoB48R	Rb	Polyclonal	IHC(p*/f), ELISA	Hu, Ms, Rb, Rt, ...
AP013	Apolipoprotein C2/ApoC2	Rb	Polyclonal	IHC(p*/f), ELISA, WB	Hu, Ms, Rt, ...
AP014	Apolipoprotein C3/ApoC3	Rb	Polyclonal	IHC(p*/f), ELISA, FACS, WB	Hu, ...
AP015	Apolipoprotein C3/ApoC3	Rb	Polyclonal	IHC(p*/f), ELISA, WB	Ms, Rt, ...
AP016	Apolipoprotein C4/ApoC4	Rb	Polyclonal	IHC(p*/f), ELISA	Hu, ...
AP017	Apolipoprotein D/ApoD	Rb	Polyclonal	IHC(p*/f), ELISA, WB	Hu, Ms, Rt, ...
AP018	Apolipoprotein E receptor 2/ApoER2	Rb	Polyclonal	IHC(p*/f), ELISA, WB	Hu, Ms, Rb, Rt, ...
AP019	Apolipoprotein E2/ApoE2	Rb	Polyclonal	IHC(p*/f), ELISA, WB	Ms, Rt, ...
AP020	Apolipoprotein E2/ApoE2	Rb	Polyclonal	IHC(p*/f), ELISA, WB	Hu, Ms, Rt, ...
AP021	Apolipoprotein E3/ApoE3	Rb	Polyclonal	IHC(p*/f), ELISA, WB	Hu, Ms, Rt, ...
AP022	Apolipoprotein E4/ApoE4	Rb	Polyclonal	IHC(p*/f), ELISA, WB	Hu, Ms, Rt, ...
AP023	Apolipoprotein H/ApoH	Rb	Polyclonal	IHC(p*/f), ELISA, WB	Hu, Ms, Rb, Rt, ...
AP024	Apolipoprotein J/ApoJ	Rb	Polyclonal	IHC(p*/f)	Hu
AP025	Apollon/BIRC6	Rb	Polyclonal	IHC(p*/f), ELISA	Hu, Ms, Rb, Rt, ...
AP026	Apoptin associating protein 1/RYPB	Rb	Polyclonal	IHC(p*/f), ELISA, WB	Hu, Ms, Rt, ...
AP027	Apoptosis antagonizing transcription factor/AATF	Rb	Polyclonal	IHC(p*/f), ELISA, WB	Hu, Ms, Rb, Rt, ...
AP028	Apoptosis associated tyrosine kinase/AATK	Rb	Polyclonal	IHC(p*/f), ELISA, WB	Hu, Ms, Rt, ...
AP029	Apoptosis caspase activation inhibitor/AVEN	Rb	Polyclonal	IHC(p*/f), ELISA, WB	Hu, Ms, Rb, Rt, ...
AP030	Apoptosis enhancing nuclease	Rb	Polyclonal	IHC(p*/f), ELISA, WB	Hu, Ms, Rt, ...
AP031	Apoptosis facilitator Bcl2 like 13/Bcl2L13	Rb	Polyclonal	IHC(p*/f), ELISA, WB	Hu, Ms, Rb, ...
AP032	Apoptosis facilitator Bcl2 like 14/Bcl2L14	Rb	Polyclonal	IHC(p*/f), ELISA, WB	Hu, Ms, Rb, Rt, ...
AP033	Apoptosis inducing factor 3/AIFM3	Rb	Polyclonal	IHC(p*/f), ELISA, WB	Hu, Ms, Rt, ...
AP034	Apoptosis inducing factor/AIF	Ms	Polyclonal	IHC(p*/f), ELISA, WB	Hu, Ms, Rb, Rt, ...
AP035	Apoptosis inducing factor/AIF	Rb	Polyclonal	IHC(p*/f), ELISA, WB	Hu, Ms, Rb, Rt, ...
AP036	Apoptosis inducing protein D/APPD	Rb	Polyclonal	IHC(p*/f), ELISA, WB	Hu, Ms, Rb, Rt, ...
AP037	Apoptosis inhibitor 2/API2	Rb	Polyclonal	IHC(p*/f), ELISA, WB	Hu, Ms, Rb, Rt, ...
AP038	Apoptosis inhibitor 5/API5	Rb	Polyclonal	IHC(p*/f), ELISA, WB	Hu, Ms, Rt, ...
AP039	Apoptosis linked gene 2 interacting protein X/PDC6I	Rb	Polyclonal	IHC(p*/f), ELISA, WB	Hu, Ms, Rt, ...
AP040	Apoptosis mediating receptor DR3/Apo3	Rb	Polyclonal	IHC(p*/f), ELISA, WB	Hu, Ms, Rt, ...
AP041	Apoptosis regulator Bcl W/Bcl2L2	Rb	Polyclonal	IHC(p*/f), ELISA, FACS, WB	Hu, Ms, Rb, Rt, ...
AP042	Apoptosis related protein 3/APR3	Rb	Polyclonal	IHC(p*/f), ELISA, FACS, WB	Hu, Ms, Rt, ...
AP043	Apoptosis related protein TGFb Signalling/ARTS	Rb	Polyclonal	IHC(p*/f), ELISA, WB	Hu, Ms, Rt, ...
AP044	Apoptosis stimulating protein of P53 1/ASPP1	Rb	Polyclonal	IHC(p*/f), ELISA, WB	Hu, Ms, Rt, ...
AP045	Apoptosis stimulating protein of P53 2/ASPP2	Rb	Polyclonal	IHC(p*/f), ELISA, WB	Hu, Ms, Rt, ...
AP046	Apoptotic chromatin condensation inducer 1/Acinus	Rb	Polyclonal	IHC(p*/f), ELISA, WB	Hu, Ms, Rt, ...
AP047	Apoptotic peptidase activating factor 1/APAF1 (C-terminal)	Rb	Polyclonal	IHC(p*/f), ELISA, WB	Hu, Ms, Rt, ...
AP048	Apoptotic peptidase activating factor 1/APAF1 (N-terminal)	Rb	Polyclonal	IHC(p*/f), ELISA, WB	Hu, Ms, Rt, ...
AP049	Apurinic apyrimidinic endonuclease 1/APEX1	Rb	Polyclonal	IHC(p*/f), ELISA, WB	Hu, Ms, Rt, ...
AP050	Apurinic apyrimidinic endonuclease 2/APEX2	Rb	Polyclonal	IHC(p*/f), ELISA, WB	Hu, ...
AQ001	Aquaporin 0/AQP0	Rb	Polyclonal	IHC(p*/f), ELISA, WB	Hu, Ms, Rb, Rt, ...
AQ002	Aquaporin 1/AQP1	Rb	Polyclonal	IHC(p*/f), ELISA, WB	Hu, Ms, Rt, ...
AQ003	Aquaporin 2/AQP2	Rb	Polyclonal	IHC(p*/f), ELISA, FACS, WB	Hu, Ms, ...
AQ004	Aquaporin 2/AQP2	Rb	Polyclonal	IHC(p*/f), ELISA, FACS, WB	Hu, Ms, Rt, ...
AQ005	Aquaporin 3/AQP3	Rb	Polyclonal	IHC(p*/f), ELISA, WB	Hu, Ms, Rt, ...
AQ006	Aquaporin 4/AQP4	Rb	Polyclonal	IHC(p*/f), ELISA, WB	Hu, Ms, Rb, Rt, ...

Errors and misprints excepted. If you need help with the catalog number, just ask our customer service team.
 * reported as working on; ** only special packing sizes available

Cat. No.	Product Name	Source	Clone	Application	Reactivity
AQ007	Aquaporin 5/AQP5	Rb	Polyclonal	IHC(p*/f), ELISA, FACS, WB	Hu, Ms, Rt, ...
AQ008	Aquaporin 7/AQP7	Rb	Polyclonal	IHC(p*/f), ELISA, WB	Hu, Ms, Rt, ...
AQ009	Aquaporin 8/AQP8	Rb	Polyclonal	IHC(p*/f), ELISA, FACS, WB	Hu, Ms, Rt, ...
AQ010	Aquaporin 9/AQP9	Rb	Polyclonal	IHC(p*/f), ELISA, FACS, WB	Hu, Ms, Rb, Rt, ...
AR001	Arachidonate lipoxygenase 3/ALOXE3	Rb	Polyclonal	IHC(p*/f), ELISA, WB	Hu, Ms, Rt, ...
AR002	Arachidonate lipoxygenase 5/ALOX5	Rb	Polyclonal	IHC(p*/f), ELISA, WB	Hu, Ms, Rb, Rt, ...
AR003	Arachidonate lipoxygenase 12/ALOX12	Rb	Polyclonal	IHC(p*/f), ELISA, WB	Hu, Ms, Rt, ...
AR004	Arachidonate lipoxygenase 15A/ALOX15A	Rb	Polyclonal	IHC(p*/f), ELISA, WB	Hu, Ms, Rt, ...
AR005	Arachidonate lipoxygenase 15B/ALOX15B	Rb	Polyclonal	IHC(p*/f), ELISA, WB	Hu, Pg, Rb, ...
AR006	ARF GTPase activating protein 1/ASAP1	Rb	Polyclonal	IHC(p*/f), ELISA, WB	Hu, Ms, Rb, Rt, ...
AR007	ARG-1	Rb	Polyclonal	IHC(p*/f)	Hu
AR008	Arginase 2	Rb	Polyclonal	IHC(p*/f), ELISA, WB	Hu, Ms, Rb, Rt, ...
AR009	Arginine serine rich coiled coil 2/RSRC2	Rb	Polyclonal	IHC(p*/f), ELISA, WB	Hu, Ms, Rt, ...
AR010	Arginyltransferase 1/ATE1	Rb	Polyclonal	IHC(p*/f), ELISA, WB	Hu, Ms, ...
AR011	Armadillo repeat containing 3/ARMC3	Rb	Polyclonal	IHC(p*/f), ELISA, WB	Hu, Ms, ...
AR012	Armadillo repeat containing X linked protein 1/ARMCX1	Rb	Polyclonal	IHC(p*/f), ELISA, WB	Hu, Ms, ...
AR013	Armadillo repeat containing X linked protein 2/ARMCX2	Rb	Polyclonal	IHC(p*/f), ELISA, WB	Hu, Ms, Rt, ...
AR014	Armadillo repeat containing X linked protein 3/ARMCX3	Rb	Polyclonal	IHC(p*/f), ELISA, WB	Hu, Ms, Rt, ...
AR015	Aromatase	Ms	Polyclonal	IHC(p*/f), ELISA, WB	Hu, Ms, Rb, Rt, ...
AR016	Aromatase	Rb	Polyclonal	IHC(p*/f), ELISA, WB	Hu, Ms, Rb, Rt, ...
AR017	Aromatic L amino acid decarboxylase/DDC	Rb	Polyclonal	IHC(p*/f), ELISA, WB	Hu, Ms, Rt, ...
AR018	Arrestin beta 1/ARRB1	Rb	Polyclonal	IHC(p*/f), ELISA, WB	Hu, Ms, Rb, Rt, ...
AR019	Arrestin beta 2/ARRB2	Rb	Polyclonal	IHC(p*/f), ELISA, WB	Hu, Ms, Rb, Rt, ...
AR020	Arrestin domain containing protein 1/ARRDC1	Rb	Polyclonal	IHC(p*/f), ELISA, WB	Hu, Ms, Rb, Rt, ...
AR021	Arrestin domain containing protein 2/ARRDC2	Rb	Polyclonal	IHC(p*/f), ELISA, WB	Hu, Ms, ...
AR022	Arrestin domain containing protein 3/ARRDC3	Rb	Polyclonal	IHC(p*/f), ELISA, WB	Hu, Ms, Rb, Rt, ...
AR023	Arrestin domain containing protein 4/ARRDC4	Rb	Polyclonal	IHC(p*/f), ELISA, WB	Hu, Ms, Rt, ...
AR024	Arsenical resistance ATPase/ASNA1	Rb	Polyclonal	IHC(p*/f), ELISA, WB	Hu, Ms, Rt, ...
AR025	Arsenite resistance protein 2/ARS2	Rb	Polyclonal	IHC(p*/f), ELISA, WB	Hu, Ms, Rt, ...
AR026	Artemin	Rb	Polyclonal	IHC(p*/f), ELISA, WB	Hu, Ms, Rt, ...
AR027	Aryl hydrocarbon receptor nuclear translocator 2/ARNT2	Rb	Polyclonal	IHC(p*/f), ELISA, WB	Hu, Ms, Rb, Rt, ...
AR028	Aryl hydrocarbon receptor nuclear translocator like 2/BMAL2	Rb	Polyclonal	IHC(p*/f), ELISA, WB	Hu, ...
AR029	Aryl hydrocarbon receptor nuclear translocator like/BMAL1	Rb	Polyclonal	IHC(p*/f), ELISA, WB	Hu, Ms, Rt, ...
AR030	Aryl hydrocarbon receptor/AHR	Rb	Polyclonal	IHC(p*/f), ELISA, WB	Hu, Ms, Rt, ...
AR031	Arylacetamide deacetylase like 1/AADACL1	Rb	Polyclonal	IHC(p*/f), ELISA, WB	Hu, Ms, Rt, ...
AR032	Arylacetamide deacetylase like 2/AADACL2	Rb	Polyclonal	IHC(p*/f), ELISA, WB	Hu, Ms, Rb, Rt, ...
AR033	Arylacetamide deacetylase like 3/AADACL3	Rb	Polyclonal	IHC(p*/f), ELISA, WB	Hu, Ms, Rb, Rt, ...
AR034	Arylacetamide deacetylase like 4/AADACL4	Rb	Polyclonal	IHC(p*/f), ELISA, WB	Hu, Ms, Rb, Rt, ...
AR035	Arylacetamide deacetylase/AADAC	Rb	Polyclonal	IHC(p*/f), ELISA, WB	Hu, Ms, Rb, Rt, ...
AR036	Arylsulfatase A/ARSA	Rb	Polyclonal	IHC(p*/f), ELISA, WB	Hu, Ms, Rt, ...
AR037	Arylsulfatase B/ARSB	Rb	Polyclonal	IHC(p*/f), ELISA, WB	Hu, Ms, Rt, ...
AR038	Arylsulfatase F/ARSF	Rb	Polyclonal	IHC(p*/f), ELISA, WB	Hu, ...
AR039	Arylsulfatase H/ARSH	Rb	Polyclonal	IHC(p*/f), ELISA, WB	Hu, Rt, ...
AR040	Arylsulfatase K/ARSK	Rb	Polyclonal	IHC(p*/f), ELISA	Hu, Ms, Rt, ...
AS001	Asialoglycoprotein receptor 1/ASGR1	Rb	Polyclonal	IHC(p*/f), ELISA, FACS, WB	Hu, Ms, Rb, Rt, ...
AS002	Asparaginase like protein 1	Ms	4D11		Hu
AS003	Asparaginase like protein 1	Ms	7B6		Hu
AS004	Asparagine linked glycosylation 11/ALG11	Rb	Polyclonal	IHC(p*/f), ELISA, WB	Hu, Ms, Rt, ...
AS005	Aspartate aminotransferase 1	Rb	Polyclonal	IHC(p*/f), ELISA, WB	Hu, Ms, Rb, Rt, ...
AS006	Aspartate beta hydroxylase/ASPH	Rb	Polyclonal	IHC(p*/f), ELISA, WB	Hu, Ms, Rt, ...
AS007	Asteroid homolog 1/ASTE1	Rb	Polyclonal	IHC(p*/f), ELISA, WB	Hu, ...
AS008	Astrocyte elevated gene 1/LYRIC	Rb	Polyclonal	IHC(p*/f), ELISA, WB	Hu, Ms, Rt, ...
AS009	Astrocytic NOVA1 like RNA binding protein/Nova2	Rb	Polyclonal	IHC(p*/f), ELISA, WB	Hu, Ms, Rt, ...

Errors and misprints excepted. If you need help with the catalog number, just ask our customer service team.
 * reported as working on; ** only special packing sizes available

Cat. No.	Product Name	Source	Clone	Application	Reactivity
AS010	Astrotactin 2/ASTN2	Rb	Polyclonal	IHC(p*/f), ELISA, WB	Hu, Ms, Rt, ...
AT001	Ataxia telangiectasia and Rad3 related/ATR	Rb	Polyclonal	IHC(p*/f), ELISA	Hu, Ms, Rb, Rt, ...
AT002	Ataxia telangiectasia mutated/ATM	Rb	Polyclonal	IHC(p*/f)	Hu
AT003	Ataxin 1/ATXN1	Rb	Polyclonal	IHC(p*/f), ELISA, WB	Hu, Ms, Rt, ...
AT007	Ataxin 2/ATXN2	Rb	Polyclonal	IHC(p*/f), ELISA, WB	Hu, Ms, Rt, ...
AT008	Ataxin 3/ATXN3	Rb	Polyclonal	IHC(p*/f), WB	Hu, ...
AT009	Ataxin 7 like 1/ATXN7L1	Rb	Polyclonal	IHC(p*/f), ELISA, WB	Hu, Ms, Rt, ...
AT010	Ataxin 7 like 2/ATXN7L2	Rb	Polyclonal	IHC(p*/f), ELISA, WB	Hu, Ms, Rt, ...
AT011	Ataxin 7 like 3B/ATXN7L3B	Rb	Polyclonal	IHC(p*/f), ELISA, WB	Hu, ...
AT012	Ataxin 7/ATXN7	Rb	Polyclonal	IHC(p*/f), ELISA, WB	Hu, Ms, Rt, ...
AT013	Ataxin 10/ATXN10	Rb	Polyclonal	IHC(p*/f), ELISA, WB	Hu, Ms, Rt, ...
AT014	Atlantin 1/SPG3A	Rb	Polyclonal	IHC(p*/f), ELISA, WB	Hu, Ms, Rt, ...
AT015	ATM and Rad3 related interacting protein/ATRIP/TREX1	Rb	Polyclonal	IHC(p*/f), ELISA, WB	Hu, Ms, Rt, ...
AT016	Atonal homolog 1/MATH1	Rb	Polyclonal	IHC(p*/f), ELISA	Hu, Ms, Rt, ...
AT017	ATP binding cassette transporter A1/ABCA1	Rb	Polyclonal	IHC(p*/f), ELISA	Hu, Ms, Rt, ...
AT018	ATP binding cassette transporter A2/ABCA2	Rb	Polyclonal	IHC(p*/f), ELISA, WB	Hu, Ms, Rt, ...
AT019	ATP binding cassette transporter A5/ABCA5	Rb	Polyclonal	IHC(p*/f), ELISA, WB	Hu, Ms, Rt, ...
AT020	ATP binding cassette transporter A7/ABCA7	Rb	Polyclonal	IHC(p*/f), ELISA	Hu, Ms, Rt, ...
AT021	ATP binding cassette transporter A12/ABCA12	Rb	Polyclonal	IHC(p*/f), ELISA, WB	Hu, Ms, Rt, ...
AT022	ATP binding cassette transporter B5/ABCB5	Rb	Polyclonal	IHC(p*/f), ELISA, WB	Hu, Ms, Rt, ...
AT023	ATP binding cassette transporter B6/ABCB6	Rb	Polyclonal	IHC(p*/f), ELISA, WB	Hu, Ms, Rt, ...
AT024	ATP binding cassette transporter B9/ABCB9	Rb	Polyclonal	IHC(p*/f), ELISA, WB	Hu, Ms, Rt, ...
AT025	ATP binding cassette transporter C12/ABCC12	Rb	Polyclonal	IHC(p*/f), ELISA, WB	Hu, ...
AT026	ATP binding cassette transporter D4/ABCD4	Rb	Polyclonal	IHC(p*/f), ELISA, WB	Hu, Ms, Rt, ...
AT027	ATP binding cassette transporter E1/ABCE1	Rb	Polyclonal	IHC(p*/f), ELISA, WB	Hu, Ms, Rt, ...
AT028	ATP binding cassette transporter F1/ABCF1	Rb	Polyclonal	IHC(p*/f), ELISA, WB	Hu, Ms, Rb, Rt, ...
AT029	ATP binding cassette transporter F3/ABCF3	Rb	Polyclonal	IHC(p*/f), ELISA, WB	Hu, Ms, Rt, ...
AT030	ATP binding cassette transporter G1/ABCG1	Rb	Polyclonal	IHC(p*/f), ELISA, WB	Hu, Ms, Rt, ...
AT031	ATP binding cassette transporter G2/ABCG2/CD338	Rb	Polyclonal	IHC(p*/f), ELISA, WB	Hu, Ms, Rt, ...
AT032	ATP binding cassette transporter G4/ABCG4	Rb	Polyclonal	IHC(p*/f), ELISA, WB	Hu, Ms, Rb, Rt, ...
AT033	ATP binding cassette transporter G5/ABCG5	Rb	Polyclonal	IHC(p*/f), ELISA, WB	Hu, Ms, Rb, Rt, ...
AT034	ATP binding cassette transporter G8/ABCG8	Rb	Polyclonal	IHC(p*/f), ELISA, WB	Hu, Ms, Rb, Rt, ...
AT035	ATP carrier protein 1/2/3/4/ANT1/2/3/4	Rb	Polyclonal	IHC(p*/f), ELISA, WB	Hu, Ms, Rb, Rt, ...
AT036	ATP carrier protein 1/ANT1	Rb	Polyclonal	IHC(p*/f), ELISA, WB	Hu, Ms, Rb, Rt, ...
AT037	ATP citrate lyase/ACLY	Rb	Polyclonal	IHC(p*/f), ELISA, WB	Hu, Ms, Rt, ...
AT038	ATP dependent DNA helicase Q5/RECQL5	Rb	Polyclonal	IHC(p*/f), ELISA, WB	Hu, Rt, ...
AT039	ATP dependent DNA helicase VIII/G3BP1	Rb	Polyclonal	IHC(f), ELISA, WB	Hu, Ms, Rt, ...
AT040	ATP dependent RNA helicase DQX1	Rb	Polyclonal	IHC(p*/f), ELISA, WB	Hu, Ms, ...
AT041	ATP synthase coupling factor 6/ATP5J	Rb	Polyclonal	IHC(p*/f), ELISA, WB	Hu, Ms, Rb, Rt, ...
AT042	ATPase family AAA domain containing 2/ATAD2	Rb	Polyclonal	IHC(p*/f), ELISA, WB	Hu, Ms, Rt, ...
AT043	ATPase family AAA domain containing 3/ATAD3	Rb	Polyclonal	IHC(p*/f), ELISA, WB	Hu, Ms, Rt, ...
AT044	ATPase family AAA domain containing 5/ATAD5	Rb	Polyclonal	IHC(p*/f), ELISA, WB	Hu, Ms, Rb, Rt, ...
AT045	Atrial natriuretic factor/ANP	Rb	Polyclonal	IHC(p*/f), ELISA	Hu, Ms, Rb, Rt, ...
AT046	Atrioventricular septal defect 2/COMTD1	Rb	Polyclonal	IHC(p*/f), ELISA, WB	Hu, Ms, Rt, ...
AT047	Atrophin 2/RERE	Rb	Polyclonal	IHC(p*/f), ELISA, WB	Hu, Ms, Rt, ...
AT048	Attractin like protein 1/ATRNL1	Rb	Polyclonal	IHC(p*/f), ELISA	Hu, Ms, Rb, Rt, ...
AT049	Attractin/ATRNL1	Rb	Polyclonal	IHC(p*/f), ELISA, WB	Hu, Ms, Rb, Rt, ...
AU001	Aurora A	Rb	Polyclonal	IHC(p*/f), ELISA, WB	Hu, Ms, Rb, Rt, ...
AU002	Aurora A kinase interacting protein/AKIP	Rb	Polyclonal	IHC(p*/f), ELISA, WB	Hu, Ms, Rb, Rt, ...
AU003	Aurora A/B/C	Rb	Polyclonal	IHC(p*/f), ELISA, WB	Hu, Ms, Rb, Rt, ...
AU004	Aurora B	Rb	Polyclonal	IHC(p*/f)	Hu
AU005	Aurora C	Rb	Polyclonal	IHC(p*/f), ELISA, WB	Hu, Ms, Rb, Rt, ...
AU006	Autism susceptibility gene 2/AUTS2	Rb	Polyclonal	IHC(p*/f), ELISA, WB	Hu, Ms, Rb, Rt, ...

Errors and misprints excepted. If you need help with the catalog number, just ask our customer service team.
 * reported as working on; ** only special packing sizes available

A
B

Cat. No.	Product Name	Source	Clone	Application	Reactivity
AU007	Autocrine motility factor receptor/AMFR	Rb	Polyclonal	IHC(p*/f), ELISA, WB	Hu, Ms, Rb, Rt, ...
AU008	Autophagy related protein 3/ATG3	Rb	Polyclonal	IHC(p*/f), ELISA, WB	Hu, Ms, Rb, Rt, ...
AU009	Autophagy related protein 4A/ATG4A	Rb	Polyclonal	IHC(p*/f), ELISA, WB	Hu, Ms, Rb, Rt, ...
AU010	Autophagy related protein 4B/ATG4B	Rb	Polyclonal	IHC(p*/f), ELISA, WB	Hu, Ms, Rt, ...
AU011	Autophagy related protein 4C/ATG4C	Rb	Polyclonal	IHC(p*/f), ELISA, WB	Hu, Ms, Rb, Rt, ...
AU012	Autophagy related protein 4D/ATG4D	Rb	Polyclonal	IHC(p*/f), ELISA, WB	Hu, Ms, Rt, ...
AU013	Autophagy related protein 5/ATG5	Rb	Polyclonal	IHC(p*/f), ELISA, WB	Hu, Ms, Rb, Rt, ...
AU014	Autophagy related protein 7/ATG7	Rb	Polyclonal	IHC(p*/f), ELISA, WB	Hu, Ms, Rt, ...
AU015	Autophagy related protein 9A/ATG9A	Rb	Polyclonal	IHC(p*/f), ELISA, WB	Hu, Ms, Rb, Rt, ...
AU016	Autophagy related protein 9B/ATG9B	Rb	Polyclonal	IHC(p*/f), ELISA, WB	Hu, Ms, Rb, Rt, ...
AU017	Autophagy related protein 10/ATG10	Rb	Polyclonal	IHC(p*/f), ELISA, WB	Hu, Ms, Rt, ...
AU018	Autophagy related protein 12/ATG12	Rb	Polyclonal	IHC(p*/f), ELISA, WB	Hu, Ms, Rb, Rt, ...
AU019	Autophagy related protein 13/ATG13	Rb	Polyclonal	IHC(p*/f), ELISA, WB	Hu, Ms, Rb, Rt, ...
AU020	Autophagy related protein 16 like 1/ATG16L1	Rb	Polyclonal	IHC(p*/f), ELISA, WB	Hu, Ms, Rt, ...
AU021	Autophagy related protein 16 like 2/ATG16L2	Rb	Polyclonal	IHC(p*/f), ELISA, WB	Hu, Ms, ...
AU022	Autotaxin/ENPP2	Rb	Polyclonal	IHC(p*/f), ELISA, WB	Hu, Ms, Rb, Rt, ...
AX001	Axin 1	Rb	Polyclonal	IHC(p*/f), ELISA, WB	Hu, Ms, Rt, ...
AX002	Axin 1 up regulated/AXUD1	Rb	Polyclonal	IHC(p*/f), ELISA, WB	Hu, Ms, Rb, Rt, ...
AX003	Axin 2	Rb	Polyclonal	IHC(p*/f), ELISA, WB	Hu, Ms, Rt, ...
B0001	B cell activating factor receptor/CD268	Rb	Polyclonal	IHC(p*/f), ELISA, WB	Hu, Ms, Rb, Rt, ...
B0002	B cell activating factor/CD257	Rb	Polyclonal	IHC(p*/f), ELISA, WB	Hu, Ms, Rt, ...
B0003	B cell attracting chemokine 1/CXCL13	Rb	Polyclonal	IHC(p*/f), ELISA, WB	Dg, Hu, ...
B0004	B cell attracting chemokine 1/CXCL13	Rb	Polyclonal	IHC(p*/f), ELISA, WB	Ms, Rt, ...
B0005	B cell linker/BLNK	Rb	Polyclonal	IHC(p*/f), ELISA, WB	Hu, Ms, Rb, Rt, ...
B0006	B cell lymphoma 2/Bcl2	Rb	Polyclonal	IHC(p*/f)	Hu, Ms, Rt
B0007	B cell lymphoma 2/Bcl2	Rb	Polyclonal	IHC(p*/f)	Hu, Ms, Rt
B0008	B cell lymphoma 2/Bcl2	Ms	124	IHC(p*/f)	Hu
B0009	B cell lymphoma 2/Bcl2	Rb	E17	IHC(p*/f)	Hu
B0010	B cell lymphoma 2/Bcl2	Rb	Polyclonal	IHC(p*/f)	Hu
B0011	B cell lymphoma 2/Bcl2	Rb	Polyclonal	IHC(p*/f), ELISA, WB	Hu, Ms, Rb, Rt, ...
B0012	B cell lymphoma 3/Bcl3	Rb	Polyclonal	IHC(p*/f), ELISA, WB	Hu, Ms, Rt, ...
B0013	B cell lymphoma 5/6/Bcl5/6	Rb	Polyclonal	IHC(p*/f), ELISA, WB	Hu, Ms, Rb, Rt, ...
B0015	B cell lymphoma 6/Bcl6	Ms	GI191E/A8	IHC(p*/f)	Hu
B0016	B cell lymphoma 7b/Bcl7b	Rb	Polyclonal	IHC(p*/f), ELISA, WB	Hu, Ms, ...
B0017	B cell lymphoma 7c/Bcl7c	Rb	Polyclonal	IHC(p*/f), ELISA, FACS, WB	Hu, ...
B0018	B cell lymphoma 10/Bcl10	Rb	Polyclonal	IHC(p*/f), ELISA, WB	Hu, Ms, Rb, Rt, ...
B0019	B cell lymphoma 11a/Bcl11a	Rb	Polyclonal	IHC(p*/f), ELISA, WB	Hu, Ms, Rt, ...
B0020	B cell lymphoma 11b/Bcl11b	Rb	Polyclonal	IHC(p*/f), ELISA, WB	Hu, Ms, Rb, Rt, ...
B0021	B cell maturation antigen/CD269	Rb	Polyclonal	IHC(p*/f), ELISA, FACS, WB	Hu, Ms, Rt, ...
B0022	B cell receptor associated protein 31/BAP31	Rb	Polyclonal	IHC(p*/f), ELISA, WB	Hu, Ms, Rb, Rt, ...
B0023	B cell specific octamer binding protein 1/BOB.1	Rb	Polyclonal	IHC(p*/f)	Hu
B0024	B cell translocation gene 1/BTG1	Rb	Polyclonal	IHC(p*/f), ELISA, WB	Hu, Ms, Rb, Rt, ...
B0025	B cell translocation gene 2/BTG2	Rb	Polyclonal	IHC(p*/f), ELISA, WB	Hu, Ms, Rb, Rt, ...
B0026	B cell translocation gene 3/BTG3	Rb	Polyclonal	IHC(p*/f), ELISA, WB	Hu, Ms, Rt, ...
B0027	B cell translocation gene 4/BTG4	Rb	Polyclonal	IHC(p*/f), ELISA, WB	Hu, Ms, Rb, Rt, ...
B0028	B lymphocyte activator macrophage expressed/SLAMF8	Rb	Polyclonal	IHC(p*/f), ELISA, FACS, WB	Hu, Ms, Rt, ...
B0029	B lymphocyte kinase/BLK	Rb	Polyclonal	IHC(p*/f), ELISA, WB	Hu, Ms, Rt, ...
B0030	B melanoma antigen 2/BAGE2	Rb	Polyclonal	IHC(p*/f), ELISA	Hu, ...
B0031	B melanoma antigen 3/BAGE3	Rb	Polyclonal	IHC(p*/f), ELISA	Hu, ...
B0032	B melanoma antigen 4/BAGE4	Rb	Polyclonal	IHC(p*/f), ELISA	Hu, ...
B0033	B-Raf proto oncogene serine threonine protein kinase/B-Raf	Rb	Polyclonal	IHC(p*/f), ELISA, WB	Hu, Ms, Rb, ...
B0034	B cell lymphoma 6/Bcl6	Rb	Polyclonal	IHC(p*/f)	Hu
B1001	B1 bradykinin receptor	Rb	Polyclonal	IHC(p*/f), ELISA, FACS, WB	Hu, Ms, Rb, Rt, ...

Errors and misprints excepted. If you need help with the catalog number, just ask our customer service team.
* reported as working on; ** only special packing sizes available

Cat. No.	Product Name	Source	Clone	Application	Reactivity
B2001	B2 bradykinin receptor	Rb	Polyclonal	IHC(p*/f), ELISA, FACS, WB	Hu, Ms, Rt, ...
BA001	Bacillus anthraci	Rb	Polyclonal	IHC(p*/f), ELISA	Bacillusantci, ...
BA002	Bactericidal permeability increasing protein like 3/BPIL3	Rb	Polyclonal	IHC(p*/f), ELISA, WB	Hu, Ms, Rt, ...
BA003	Bactericidal permeability increasing protein/BPI	Rb	Polyclonal	IHC(p*/f), ELISA, WB	Hu, ...
BA004	Bactericidal permeability increasing protein/BPI	Rb	Polyclonal	IHC(p*/f), ELISA, WB	Hu, ...
BA005	Bardet Biedl syndrome 1/BBS1	Rb	Polyclonal	IHC(p*/f), ELISA, WB	Hu, Ms, Rb, Rt, ...
BA006	Bardet Biedl syndrome 2/BBS2	Rb	Polyclonal	IHC(p*/f), ELISA, WB	Hu, Ms, Rb, Rt, ...
BA008	Bardet Biedl syndrome 4/BBS4	Rb	Polyclonal	IHC(p*/f), ELISA, WB	Hu, Ms, Rt, ...
BA009	Bardet Biedl syndrome 5/BBS5	Rb	Polyclonal	IHC(p*/f), ELISA, WB	Hu, Ms, Rt, ...
BA010	Bardet Biedl syndrome 6/BBS6	Rb	Polyclonal	IHC(p*/f), ELISA, WB	Hu, Ms, Rb, Rt, ...
BA011	Bardet Biedl syndrome 7/BBS7	Rb	Polyclonal	IHC(p*/f), ELISA, WB	Hu, Ms, Rb, Rt, ...
BA012	Bardet Biedl syndrome 8/BBS8	Rb	Polyclonal	IHC(p*/f), ELISA, WB	Hu, Ms, Rb, Rt, ...
BA013	Bardet Biedl syndrome 9/BBS9	Rb	Polyclonal	IHC(p*/f), ELISA, WB	Hu, Ms, Rb, Rt, ...
BA014	Bardet Biedl syndrome 10/BBS10	Rb	Polyclonal	IHC(p*/f), ELISA, WB	Hu, Ms, Rt, ...
BA015	Bardet Biedl syndrome 12/BBS12	Rb	Polyclonal	IHC(p*/f), ELISA, WB	Hu, Ms, Rb, ...
BA016	BarH like homeobox 1/BarX1	Rb	Polyclonal	IHC(p*/f), ELISA, WB	Hu, Ms, Rb, Rt, ...
BA017	Barren homolog protein 1/BRRN1	Rb	Polyclonal	IHC(p*/f), ELISA, WB	Hu, Ms, Rb, Rt, ...
BA018	Basal membrane component		155 C1		
BA019	Basic helix loop helix protein 5	Rb	Polyclonal	IHC(p*/f), ELISA, WB	Hu, Ms, Rb, Rt, ...
BA020	Basic helix loop helix protein 9	Rb	Polyclonal	IHC(p*/f), ELISA, WB	Hu, Ms, Rt, ...
BA021	Basic leucine zipper and W2 domains 2/BZW2	Rb	Polyclonal	IHC(p*/f), ELISA, WB	Hu, Ms, Rt, ...
BA022	Basonuclin 1/BNC1	Rb	Polyclonal	IHC(p*/f), ELISA, WB	Hu, Ms, Rb, Rt, ...
BA023	Basonuclin 2/BNC2	Rb	Polyclonal	IHC(p*/f), ELISA, FACS, WB	Hu, ...
BA024	Batroxobin	Rb	Polyclonal	IHC(p*/f), ELISA, WB	
BA025	Batroxobin	Rb	Polyclonal	IHC(p*/f), ELISA, WB	
BA026	Batroxobin	Rb	Polyclonal	IHC(p*/f), ELISA, WB	
BA027	Batroxobin	Rb	Polyclonal	IHC(p*/f), ELISA	
BA028	Batroxobin	Ms	5H4	IHC(p*/f), ELISA, WB	
BA029	Bax interacting factor 1/Bif	Rb	Polyclonal	IHC(p*/f), ELISA, WB	Hu, Ms, Rt, ...
BC001	Bcl2 adenovirus E1B 19kD interacting protein 1/BNIP1	Rb	Polyclonal	IHC(p*/f), ELISA, WB	Hu, Ms, Rb, Rt, ...
BC002	Bcl2 adenovirus E1B 19kD interacting protein 2/BNIP2	Rb	Polyclonal	IHC(p*/f), ELISA, WB	Hu, Ms, Rb, Rt, ...
BC003	Bcl2 adenovirus E1B 19kD interacting protein 3 like/BNIP3L	Rb	Polyclonal	IHC(p*/f), ELISA, WB	Hu, Ms, Rb, Rt, ...
BC004	Bcl2 adenovirus E1B 19kD interacting protein 3/BNIP3	Rb	Polyclonal	IHC(p*/f), ELISA, WB	Hu, Ms, Rt, ...
BC005	Bcl2 antagonist of cell death/Bad	Rb	Polyclonal	IHC(p*/f)	Hu
BC006	Bcl2 antagonist of cell death/Bad	Rb	Polyclonal	IHC(p*/f), ELISA, WB	Hu, Ms, Rt, ...
BC007	Bcl2 associated athanogene 1/BAG1	Rb	Polyclonal	IHC(p*/f), ELISA, WB	Hu, Ms, Rt, ...
BC008	Bcl2 associated athanogene 2/BAG2	Rb	Polyclonal	IHC(p*/f), ELISA, WB	Hu, Ms, Rt, ...
BC009	Bcl2 associated athanogene 3/BAG3	Rb	Polyclonal	IHC(p*/f), ELISA, WB	Hu, Ms, Rt, ...
BC010	Bcl2 associated athanogene 5/BAG5	Rb	Polyclonal	IHC(p*/f), ELISA, WB	Hu, Ms, Rt, ...
BC011	Bcl2 associated athanogene 6/BAG6	Rb	Polyclonal	IHC(p*/f), ELISA, WB	Hu, Ms, Rt, ...
BC012	Bcl2 associated transcription factor/BTF	Rb	Polyclonal	IHC(p*/f), ELISA, WB	Hu, Ms, Rt, ...
BC013	Bcl2 binding component 3/BBC3	Rb	Polyclonal	IHC(p*/f), ELISA, WB	Hu, Ms, Rt, ...
BC014	Bcl2 homologous antagonist killer/Bak	Rb	Polyclonal	IHC(p*/f), ELISA, WB	Hu, Ms, Rt, ...
BC015	Bcl2 interacting killer/Bik	Rb	Polyclonal	IHC(p*/f), ELISA, WB	Hu, Ms, Rt, ...
BC016	Bcl2 like 1/Bcl2L1	Rb	Polyclonal	IHC(p*/f), ELISA, WB	Hu, Ms, Rt, ...
BC017	Bcl2 like 5/Bcl2A1	Rb	Polyclonal	IHC(p*/f), ELISA, WB	Hu, Ms, Rt, ...
BC018	Bcl2 like 9/Bcl2L9	Rb	Polyclonal	IHC(p*/f), ELISA, WB	Hu, Ms, Rt, ...
BC019	Bcl2 like 10/Bcl2L10	Rb	Polyclonal	IHC(p*/f), ELISA, WB	Hu, Ms, Rb, Rt, ...
BC020	Bcl2 like 11/Bcl2L11	Rb	Polyclonal	IHC(p*/f), ELISA, WB	Hu, Ms, Rt, ...
BC021	Bcl2 like 12/Bcl2L12	Rb	Polyclonal	IHC(p*/f), ELISA, WB	Hu, Ms, Rt, ...
BC022	Bcl2 like 15/Bcl2L15	Rb	Polyclonal	IHC(p*/f), ELISA, WB	Hu, Ms, Rb, Rt, ...
BC023	Bcl2 modifying factor/Bmf	Rb	Polyclonal	IHC(p*/f), ELISA, WB	Hu, Ms, Rb, Rt, ...
BC024	Bcl associated X protein/Bax	Ms	2D2	IHC(p*/f), WB	Hu

Errors and misprints excepted. If you need help with the catalog number, just ask our customer service team.
 * reported as working on; ** only special packing sizes available

Cat. No.	Product Name	Source	Clone	Application	Reactivity
BC025	Bcl associated X protein/Bax	Ms	Polyclonal	IHC(p*/f), ELISA, WB	Hu, Ms, Rt, ...
BC026	Bcl associated X protein/Bax	Rb	Polyclonal	IHC(p*/f), ELISA, WB	Hu, Ms, Rb, Rt, ...
BC027	Bcl associated X protein/Bax	Rb	Polyclonal	IHC(p*/f), ELISA	Hu, ...
BE001	Beclin 1 like protein 1/BECN1L1	Rb	Polyclonal	IHC(p*/f), ELISA, WB	Hu, ...
BE002	Beclin 1/BECN1	Rb	Polyclonal	IHC(p*/f)	Hu
BE003	BEN domain containing 2/BEND2	Rb	Polyclonal	IHC(p*/f), ELISA, WB	Hu, ...
BE004	BEN domain containing 4/BEND4	Rb	Polyclonal	IHC(p*/f), ELISA	Hu, Ms, Rt, ...
BE005	BEN domain containing 5/BEND5	Rb	Polyclonal	IHC(p*/f), ELISA, WB	Hu, Ms, Rt, ...
BE006	BEN domain containing 7/BEND7	Rb	Polyclonal	IHC(p*/f), ELISA, WB	Hu, Ms, Rt, ...
BE007	Bestrophin 1	Rb	Polyclonal	IHC(p*/f), ELISA, WB	Hu, Ms, Rb, Rt, ...
BE008	Bestrophin 2	Rb	Polyclonal	IHC(p*/f), ELISA, WB	Hu, Ms, Rt, ...
BE009	Bestrophin 3	Rb	Polyclonal	IHC(p*/f), ELISA, FACS, WB	Hu, Ms, Rt, ...
BE010	Bestrophin 4	Rb	Polyclonal	IHC(p*/f), ELISA, WB	Hu, Ms, Rt, ...
BE011	Beta 2 microglobulin precursor/B2M	Rb	Polyclonal	IHC(p*/f), ELISA, WB	Hu, Ms, Rt, ...
BE012	Beta hydroxybutyrate dehydrogenase 1/BDH1	Rb	Polyclonal	IHC(p*/f), ELISA, WB	Hu, Ms, Rb, Rt, ...
BE013	Beta-1,3-galactosyltransferase 3/B3GALNT1	Rb	Polyclonal	IHC(p*/f), ELISA, WB	Hu, Ms, Rt, ...
BE014	Beta-1,4-galactosyltransferase 7/B4GALT7	Rb	Polyclonal	IHC(p*/f), ELISA, FACS, WB	Hu, Ms, Rt, ...
BE015	Betaine aldehyde dehydrogenase/BADH2	Rb	Polyclonal	IHC(p*/f), ELISA, WB	Rice, ...
BH001	BH3 interacting domain death agonist/Bid	Rb	Polyclonal	IHC(p*/f), ELISA, WB	Hu, Ms, Rt, ...
BI001	Bifunctional apoptosis regulator/BFAR	Rb	Polyclonal	IHC(p*/f), ELISA, WB	Hu, Ms, Rt, ...
BI002	Biglycan	Rb	Polyclonal	IHC(p*/f), ELISA, WB	Hu, Ms, Rt, ...
BI003	Bile acid CoA amino acid N acyltransferase/BAAT	Rb	Polyclonal	IHC(p*/f), ELISA, WB	Hu, Ms, Rb, Rt, ...
BI004	Bile salt activated lipase	Rb	Polyclonal	IHC(p*/f), ELISA, WB	Hu, Ms, Rt, ...
BI005	Bile salt export pump/BSEP	Rb	Polyclonal	IHC(p*/f), ELISA, WB	Hu, Ms, Rb, Rt, ...
BI006	Biotinidase	Rb	Polyclonal	IHC(p*/f), ELISA	Hu, Ms, Rb, Rt, ...
BI007	Bisphosphate 3 prime nucleotidase/BPNT1	Rb	Polyclonal	IHC(p*/f), ELISA, WB	Hu, Ms, Rb, Rt, ...
BI008	Bisphosphoglycerate mutase/BPGM	Rb	Polyclonal	IHC(p*/f), ELISA, WB	Hu, Ms, Rb, Rt, ...
BL001	Bleomycin hydrolase/BLMH	Rb	Polyclonal	IHC(p*/f), ELISA, WB	Hu, Ms, Rb, Rt, ...
BL002	Blood group 8, LewisY	Ms	F3	IHC(p*/f)	Hu
BL003	Blood group A antigen	Ms	3-3A	IHC(p*/f), ELISA	Hu
BL004	Blood group A antigen	Ms	HE-10	IHC(p*/f)	Hu
BL005	Blood group A antigen	Ms	HE-193	IHC(p*/f)	Hu
BL006	Blood group antigen H-type 1,2, Le-y	Ms	19-OLE	IHC(p*/f), ELISA, ICC	Hu
BL007	Blood group antigen H-type 2, Le-y	Ms	A51-B/A6	IHC(p*/f), FACS	Hu
BL008	Blood group antigen H-type 2, O	Ms	A63-D/B12	IHC(p*/f), ELISA	Hu
BL009	Blood group antigen H-type 2, O, Le-y	Ms	A46-B/B10	IHC(p)	Hu
BL010	Blood group antigen H-type 5&7	Ms	HE-182		Hu
BL011	Blood group B antigen	Ms	HEB-29	IHC(p), Agglutination	Hu
BL012	Blood group Lewis a	Ms	7LE	IHC(p), WB, ELISA, ICC/IF	Hu, Ms
BL013	Blood group Lewis b	Ms	2-25LE	IHC(p), WB, ELISA, ICC/IF	Hu
BO001	BolA like protein 2/BOLA2	Rb	Polyclonal	IHC(p*/f), ELISA	Hu, Ms, ...
BO002	Bombesin receptor 3/Brs3	Rb	Polyclonal	IHC(p*/f), ELISA, FACS, WB	Hu, Ms, Rb, Rt, ...
BO003	Bone morphogenetic protein 1/BMP1	Rb	Polyclonal	IHC(p*/f), ELISA, WB	Hu, Ms, Rb, Rt, ...
BO004	Bone morphogenetic protein 2/BMP2	Rb	Polyclonal	IHC(p*/f), ELISA, WB	Hu, Ms, Rt, ...
BO005	Bone morphogenetic protein 3/BMP3	Rb	Polyclonal	IHC(p*/f), ELISA, WB	Hu, Ms, Rb, Rt, ...
BO006	Bone morphogenetic protein 4/BMP4	Rb	Polyclonal	IHC(p*/f), ELISA, WB	Hu, Ms, Rt, ...
BO007	Bone morphogenetic protein 5/BMP5	Rb	Polyclonal	IHC(p*/f), ELISA, WB	Hu, Ms, Rt, ...
BO008	Bone morphogenetic protein 6/BMP6	Rb	Polyclonal	IHC(p*/f), WB	Hu, Ms, Rt, ...
BO009	Bone morphogenetic protein 7/BMP7	Rb	Polyclonal	IHC(p*/f), ELISA, WB	Hu, Ms, Rb, Rt, ...
BO010	Bone morphogenetic protein 8/BMP8	Rb	Polyclonal	IHC(p*/f), ELISA, WB	Hu, Ms, Rt, ...
BO011	Bone morphogenetic protein 9/BMP9	Rb	Polyclonal	IHC(p*/f), ELISA, WB	Hu, Ms, Rb, Rt, ...
BO012	Bone morphogenetic protein 10/BMP10	Rb	Polyclonal	IHC(p*/f), ELISA	Hu, Ms, Rt, ...
BO013	Bone morphogenetic protein 11/BMP11	Rb	Polyclonal	IHC(p*/f), ELISA, WB	Hu, Ms, ...

Errors and misprints excepted. If you need help with the catalog number, just ask our customer service team.
 * reported as working on; ** only special packing sizes available

Cat. No.	Product Name	Source	Clone	Application	Reactivity
BO014	Bone morphogenetic protein 15/BMP15	Rb	Polyclonal	IHC(p*/f), ELISA, WB	Hu, Ms, Rb, Rt, ...
BO015	Bone morphogenetic protein binding endothelial regulator/ BMPER	Rb	Polyclonal	IHC(p*/f), ELISA, WB	Hu, Ms, Rb, Rt, ...
BO016	Bone morphogenetic protein receptor type 1A/BMPR1A/CD292	Rb	Polyclonal	IHC(p*/f), ELISA, FACS, WB	Hu, Ms, Rt, ...
BO017	Bone morphogenetic protein receptor type 1B/BMPR1B	Rb	Polyclonal	IHC(p*/f), ELISA, FACS, WB	Hu, Ms, Rb, Rt, ...
BO018	Bone morphogenetic protein receptor type 2/BMPR2	Rb	Polyclonal	IHC(p*/f), ELISA, WB	Hu, Ms, Rb, Rt, ...
BO019	Bone sialoprotein	Rb	Polyclonal	IHC(p*/f), ELISA, WB	Hu, Ms, Rt, ...
BO020	Bone sialoprotein	Rb	Polyclonal	IHC(p*/f), ELISA, WB	Hu, Ms, Rt, ...
BO021	Borealin/CDCA8	Rb	Polyclonal	IHC(p*/f), ELISA, WB	Hu, Ms, Rb, Rt, ...
BO022**	Borrelia burgdorferi	Rb	Polyclonal	IHC(p*/f), WB, ELISA	B. burgdorferi
BO023	Bovine serum albumin/BSA	Rb	Polyclonal	IHC(p*/f), ELISA, WB	Cw, ...
BR001	Brain acid soluble protein 1/BASP1	Rb	Polyclonal	IHC(p*/f), ELISA, WB	Hu, Ms, Rb, Rt, ...
BR002	Brain and acute leukemia cytoplasmic/BAALC	Rb	Polyclonal	IHC(p*/f), ELISA, WB	Hu, Ms, Rt, ...
BR003	Brain derived neurotrophic factor/BDNF	Rb	Polyclonal	IHC(p*/f), ELISA, WB	Hu, Ms, Rb, Rt, ...
BR004	Brain derived neurotrophic factor/BDNF	Rb	Polyclonal	IHC(p*/f), ELISA, WB	Hu, Ms, Rb, Rt, ...
BR005	Brain enriched guanylate kinase associated protein/BEGAIN	Rb	Polyclonal	IHC(p*/f), ELISA, WB	Hu, Ms, Rt, ...
BR006	Brain expressed protein associating with Nedd4 homolog/ BEAN1	Rb	Polyclonal	IHC(p*/f), ELISA, WB	Hu, Ms, Rt, ...
BR007	Brain expressed X linked 1/HBEX2/Bex1	Rb	Polyclonal	IHC(p*/f), ELISA, WB	Hu, Ms, Rt, ...
BR008	Brain natriuretic peptide/BNP	Rb	Polyclonal	IHC(p*/f), ELISA, FACS, WB	Hu, Ms, Rt, ...
BR009	Brain natriuretic peptide/BNP	Rb	Polyclonal	IHC(p*/f), ELISA, WB	Hu, ...
BR010	Brain natriuretic peptide/BNP (C-terminal)	Rb	Polyclonal	IHC(p*/f), ELISA, WB	Ms, Rt, ...
BR011	Brain natriuretic peptide/BNP	Ms	H1G3	IHC(p*/f), ELISA, WB	Hu, ...
BR012	Brain natriuretic peptide/proBNP	Rb	Polyclonal	IHC(p*/f), ELISA	Hu, ...
BR013	Brain natriuretic peptide/proBNP	Rb	Polyclonal	IHC(p*/f), ELISA	Ms, Rt, ...
BR014	Brain protein 44 like/BRP44L	Rb	Polyclonal	IHC(p*/f), ELISA	Hu, Ms, Rt, ...
BR015	Brain protein 44/BRP44	Rb	Polyclonal	IHC(p*/f), ELISA	Hu, Ms, Rt, ...
BR016	Brain protein CG6	Rb	Polyclonal	IHC(p*/f), ELISA, WB	Hu, Rt, ...
BR017	Brain specific angiogenesis inhibitor 1/BAI1	Rb	Polyclonal	IHC(p*/f), ELISA, WB	Hu, ...
BR018	Brain specific angiogenesis inhibitor 2/BAI2	Rb	Polyclonal	IHC(p*/f), ELISA	Hu, Ms, Rt, ...
BR019	Brain specific homeobox POU domain protein 1/POU3F3	Rb	Polyclonal	IHC(p*/f), ELISA, WB	Hu, Ms, Rt, ...
BR020	Brain specific homeobox POU domain protein 2/POU3F2	Rb	Polyclonal	IHC(f), ELISA, WB	Hu, Ms, Rb, Rt, ...
BR021	Brain specific homeobox POU domain protein 3A/POU4F1	Rb	Polyclonal	IHC(p*/f), ELISA, WB	Hu, Ms, Rb, Rt, ...
BR022	Brain specific homeobox POU domain protein 3B/POU4F2	Rb	Polyclonal	IHC(f), ELISA, WB	Hu, Ms, Rt, ...
BR023	Brain specific homeobox POU domain protein 4/POU3F4	Rb	Polyclonal	IHC(p*/f), ELISA, WB	Hu, Ms, Rt, ...
BR024	Brain specific serine/threonine protein kinase 1/BRSK1	Rb	Polyclonal	IHC(p*/f), ELISA, WB	Hu, Ms, Rt, ...
BR025	Brain specific serine/threonine protein kinase 2/BRSK2	Rb	Polyclonal	IHC(p*/f), ELISA, WB	Hu, Ms, Rt, ...
BR026	Branched chain aminotransferase 1/BCAT1	Rb	Polyclonal	IHC(p*/f), ELISA, WB	Hu, Ms, ...
BR027	Branched chain aminotransferase 2/BCAT2	Rb	Polyclonal	IHC(p*/f), ELISA, WB	Hu, Ms, Rt, ...
BR028	BRCA1 associated ATM activator 1/BAAT1	Rb	Polyclonal	IHC(p*/f), ELISA, WB	Hu, Ms, Rt, ...
BR029	BRCA1 associated C-terminal helicase 1/BACH1	Rb	Polyclonal	IHC(p*/f), ELISA, WB	Hu, Ms, Rb, Rt, ...
BR030	BRCA1 associated RING domain gene 1/BARD1	Rb	Polyclonal	IHC(p*/f), ELISA, WB	Hu, Ms, Rt, ...
BR031	BRCA1/BRCA2 containing complex subunit 3/BRCC3	Rb	Polyclonal	IHC(p*/f), ELISA, WB	Hu, Ms, Rt, ...
BR032	BRCA1/BRCA2 containing complex subunit 4/BRCC4	Rb	Polyclonal	IHC(p*/f), ELISA, WB	Hu, Ms, Rt, ...
BR033	Breakpoint cluster region protein/Bcr	Rb	Polyclonal	IHC(p*/f), ELISA, WB	Hu, Ms, Rb, Rt, ...
BR034	Breast cancer 1 early onset/BRCA1	Rb	Polyclonal	IHC(p*/f), ELISA, WB	Hu, ...
BR035	Breast cancer 1 early onset/BRCA1	Rb	Polyclonal	IHC(p*/f), ELISA, WB	Ms, Rt, ...
BR036	Breast cancer 2 early onset/BRCA2	Rb	Polyclonal	IHC(p*/f), ELISA,	Hu, Ms, Rt, ...
BR037	Breast cancer anti estrogen resistance 1/BCAR1	Rb	Polyclonal	IHC(p*/f), ELISA, WB	Hu, Ms, Rb, Rt, ...
BR038	Breast cancer antigen 225/BCA-225	Ms	Cu-18	IHC(p*/f)	Hu
BR039	Breast cancer associated antigen 1/BRCAA1	Rb	Polyclonal	IHC(p*/f), ELISA	Hu, Ms, Rt, ...
BR040	Breast cancer membrane protein 11/AGR3	Rb	Polyclonal	IHC(p*/f), ELISA, WB	Hu, Ms, Rt, ...
BR041	Breast cancer metastasis suppressor 1/BRMS1	Rb	Polyclonal	IHC(p*/f), ELISA, WB	Hu, Ms, Rt, ...
BR042	Breast cancer metastasis suppressor 1/BRMS1	Rb	Polyclonal	IHC(p*/f), ELISA, WB	Hu, Ms, Rt, ...

Errors and misprints excepted. If you need help with the catalog number, just ask our customer service team.

* reported as working on; ** only special packing sizes available

Cat. No.	Product Name	Source	Clone	Application	Reactivity
BR043	Breast cancer suppressor candidate 1/BCSC1	Rb	Polyclonal	IHC(p*/f), ELISA, WB	Hu, Ms, Rt, ...
BR044	Breast cancer upregulated 1/LDOC1	Rb	Polyclonal	IHC(p*/f), ELISA, WB	Dg, Hs, Hu, Pg, Rb, ...
BR045	Breast carcinoma amplified sequence 1/BCAS1	Rb	Polyclonal	IHC(p*/f), ELISA, WB	Hu, Ms, Rt, ...
BR046	Breast carcinoma amplified sequence 2/BCAS2	Rb	Polyclonal	IHC(p*/f), ELISA, WB	Hu, Ms, Rt, ...
BR047	Breast carcinoma amplified sequence 3/BCAS3	Rb	Polyclonal	IHC(p*/f), ELISA, WB	Hu, Ms, Rb, Rt, ...
BR048	Breast carcinoma amplified sequence 4/BASC4	Rb	Polyclonal	IHC(p*/f), ELISA, WB	Hu, ...
BR049	Breast epithelial antigen BA46	Rb	Polyclonal	IHC(p*/f), ELISA, WB	Hu, Rb, ...
BR050	Brefeldin A/GBF1	Rb	Polyclonal	IHC(p*/f), ELISA, WB	Hu, Ms, Rt, ...
BR052	Brevican/aggrecan	Rb	Polyclonal	IHC(p*/f), ELISA, WB	Hu, Ms, Rt, ...
BR053	BRI3 binding protein/HCCR1/BRI3BP	Rb	Polyclonal	IHC(p*/f), ELISA, WB	Hu, Ms, Rt, ...
BR054	Bridging Integrator 1/BIN1	Rb	Polyclonal	IHC(p*/f), ELISA, WB	Hu, Ms, Rt, ...
BR055	Bridging Integrator 2/BIN2	Rb	Polyclonal	IHC(p*/f), ELISA, WB	Hu, Ms, Rt, ...
BR056	Brix domain containing protein 2/BXDC2	Rb	Polyclonal	IHC(p*/f), ELISA, WB	Hu, Ms, Rt, ...
BR057	Bromodeoxyuridine/BrdU	Ms	MoBu-1	IHC(p), ICC, FASC	All species
BR058	Bromodeoxyuridine/BrdU	Rb	Polyclonal	IHC(p*/f), ELISA	BrdU, ...
BR059	Bromodomain adjacent to zinc finger domain protein 1A/BAZ	Rb	Polyclonal	IHC(p*/f), ELISA, WB	Hu, Ms, Rb, Rt, ...
BR060	Bromodomain and PHD finger containing protein 3/BRPF3	Rb	Polyclonal	IHC(p*/f), ELISA, WB	Hu, Ms, Rt, ...
BR061	Bromodomain and WD repeat domain containing 3/BRWD3	Rb	Polyclonal	IHC(p*/f), ELISA, WB	Hu, Ms, Rt, ...
BR062	Bromodomain containing protein 1/BRD1	Rb	Polyclonal	IHC(p*/f), ELISA, WB	Hu, Ms, Rb, Rt, ...
BR063	Bromodomain containing protein 4/BRD4	Rb	Polyclonal	IHC(p*/f), ELISA, WB	Hu, Ms, Rb, Rt, ...
BR064	Bromodomain containing protein 7/BRD7	Rb	Polyclonal	IHC(p*/f), ELISA, WB	Hu, Ms, Rb, Rt, ...
BR065	Bromodomain containing protein 8/BRD8	Rb	Polyclonal	IHC(p*/f), ELISA, WB	Hu, Ms, Rt, ...
BR066	Brucella	Rb	Polyclonal	IHC(p*/f), ELISA	Hu, Pg, ...
BR067	Bruton tyrosine kinase associated protein 135/BAP135	Rb	Polyclonal	IHC(p*/f), ELISA, WB	Hu, Ms, Rt, ...
BR068	Bruton tyrosine kinase/BTK	Rb	Polyclonal	IHC(p*/f), ELISA, WB	Hu, Ms, Rb, Rt, ...
BT001	BTB/POZ domain containing 1/BTBD1	Rb	Polyclonal	IHC(p*/f), ELISA, WB	Hu, Ms, ...
BT002	BTB/POZ domain containing 1/BTBD1	Rb	Polyclonal	IHC(p*/f), ELISA, WB	Hu, Ms, ...
BT003	BTB/POZ domain containing 3/BTBD3	Rb	Polyclonal	IHC(p*/f), ELISA, WB	Hu, Ms, Rt, ...
BT004	BTB/POZ domain containing 6/BTBD6	Rb	Polyclonal	IHC(p*/f), ELISA, WB	Hu, Ms, Rt, ...
BT005	BTB/POZ domain containing 7/BTBD7	Rb	Polyclonal	IHC(p*/f), ELISA, WB	Hu, Ms, Rt, ...
BT006	BTB/POZ domain containing 10/BTBD10	Rb	Polyclonal	IHC(p*/f), ELISA, WB	Hu, Ms, Rt, ...
BT007	BTB/POZ domain containing 10/BTBD10	Rb	Polyclonal	IHC(p*/f), ELISA, WB	Hu, Ms, Rt, ...
BT008	BTB/POZ domain containing 17/BTBD17	Rb	Polyclonal	IHC(p*/f), ELISA, WB	Hu, Ms, Rt, ...
BU001	Budding uninhibited by benzimidazoles 1 homolog beta/BubR1	Rb	Polyclonal	IHC(p*/f), ELISA, WB	Hu, Ms, Rb, ...
BU002	Budding uninhibited by benzimidazoles 1 homolog/Bub1	Rb	Polyclonal	IHC(p*/f), ELISA, WB	Hu, Ms, Rb, Rt, ...
BU003	Budding uninhibited by benzimidazoles 3 homolog/Bub3	Rb	Polyclonal	IHC(p*/f), ELISA, WB	Hu, Ms, Rt, ...
BU004	Butyrophilin 2/BTN2A2	Rb	Polyclonal	IHC(p*/f), ELISA, FACS, WB	Hu, ...
BU005	Butyrophilin like 2/BTNL2	Rb	Polyclonal	IHC(p*/f), ELISA	Hu, Ms, Rt, ...
BU006	Butyrylcholine esterase/BCHE (1E8)	Ms	Polyclonal	IHC(p*/f), ELISA, WB	Hu, ...
BU007	Butyrylcholine esterase/BCHE (C-terminal)	Rb	Polyclonal	IHC(p*/f), ELISA, WB	Hu, Ms, Rb, Rt, ...
BU008	Butyrylcholine esterase/BCHE (N-terminal)	Rb	Polyclonal	IHC(p*/f), ELISA, WB	Hu, Ms, Rt, ...
C0001	C reactive protein/CRP	Sh	Polyclonal	IHC(f), ELISA	Hu
C0002	C reactive protein/CRP	Rb	Polyclonal	IHC(p*/f), ELISA, WB	Hu, Ms, Rb, Rt, ...
C0004	C-terminal binding protein 1/CTBP1	Rb	Polyclonal	IHC(p*/f), ELISA, WB	Hu, Ms, Rt, ...
C0005	C-terminal binding protein 2/CTBP2	Rb	Polyclonal	IHC(p*/f), ELISA, WB	Hu, Ms, Rb, Rt, ...
C0006	C-terminal PDZ ligand of nNOS/CAPON	Rb	Polyclonal	IHC(p*/f), ELISA, WB	Hu, Ms, Rt, ...
C0007	C type lectin domain family 1 member A/CLEC1A	Rb	Polyclonal	IHC(p*/f), ELISA, WB	Hu, Ms, Rb, Rt, ...
C0008	C type lectin domain family 1 member B/CLEC1B	Rb	Polyclonal	IHC(p*/f), ELISA, WB	Hu, Ms, Rt, ...
C0009	C type lectin domain family 2 member D/CLEC2D	Rb	Polyclonal	IHC(p*/f), ELISA, FACS, WB	Hu, Ms, Rb, Rt, ...
C0010	C type lectin domain family 3 member B/Tetranectin	Rb	Polyclonal	IHC(p*/f), ELISA, WB	Hu, Ms, Rt, ...
C0011	C type lectin domain family 4 member A/CLEC4A	Rb	Polyclonal	IHC(p*/f), ELISA, FACS, WB	Hu, Ms, Rt, ...
C0012	C type lectin domain family 4 member C/CLEC4C/CD303	Rb	Polyclonal	IHC(p*/f), ELISA, WB	Hu, Ms, ...
C0013	C type lectin domain family 4 member E/CLEC4E	Rb	Polyclonal	IHC(p*/f), ELISA, WB	Hu, Ms, Rt, ...

Errors and misprints excepted. If you need help with the catalog number, just ask our customer service team.
 * reported as working on; ** only special packing sizes available

Cat. No.	Product Name	Source	Clone	Application	Reactivity
C0014	C type lectin domain family 4 member K/Langerin	Ms	12D6	IHC(p*/f)	Hu
C0015	C type lectin domain family 4 member K/Langerin	Rb	Polyclonal	IHC(p*/f)	Hu
C0016	C type lectin domain family 4 member L/DC-SIGN	Rb	Polyclonal	IHC(p*/f), ELISA, FACS, WB	Hu, ...
C0017	C type lectin domain family 4 member M/CLEC4M/CD299	Rb	Polyclonal	IHC(p*/f), ELISA, WB	Hu, ...
C0018	C type lectin domain family 5 member A/CLEC5A	Rb	Polyclonal	IHC(p*/f), ELISA, WB	Hu, Ms, Rb, Rt, ...
C0019	C type lectin domain family 5 member C/KLRF1	Rb	Polyclonal	IHC(p*/f), ELISA, FACS, WB	Hu, ...
C0020	C type lectin domain family 6 member A/Dectin 2	Rb	Polyclonal	IHC(p*/f), ELISA, WB	Hu, Ms, Rt, ...
C0021	C type lectin domain family 7 member A/Beta glucan receptor	Rb	Polyclonal	IHC(p*/f), ELISA, WB	Hu, Ms, Rt, ...
C0022	C type lectin domain family 8 member A/LOX 1	Rb	Polyclonal	IHC(p*/f), ELISA, FACS, WB	Hu, Ms, Rb, Rt, ...
C0023	C type lectin domain family 13 member B/LY75/CD205	Rb	Polyclonal	IHC(p*/f)	Hu
C0024	C type lectin domain family 13 member D/Mannose receptor	Rb	Polyclonal	IHC(p*/f), FACS, WB	Hu, Ms, Rb, Rt, ...
C0025	C type lectin domain family 13 member D/Mannose receptor	Rb	Polyclonal	IHC(p*/f), ELISA, FACS, WB	Hu, Ms, Rt, ...
C0026	C type lectin domain family 13 member E/MRC2	Rb	Polyclonal	IHC(p*/f), ELISA, FACS, WB	Hu, Ms, Rb, Rt, ...
C0027	C type lectin domain family 14 member A/CLEC14A	Rb	Polyclonal	IHC(p*/f), ELISA, WB	Hu, ...
C0028	c-Myc	Rb	Polyclonal	IHC(p*/f), ELISA, WB	Hu, Ms, Rt, ...
C0029	c-Myc	Ms	9E10.3	IHC(p*/f), WB, FACS	Hu
C0030	c-Myc Interacting protein JPO2/CDCA7L	Rb	Polyclonal	IHC(p*/f), ELISA, WB	Hu, Ms, Rb, Rt, ...
C0031	C-Raf proto oncogene serine threonine protein kinase/C-Raf	Rb	Polyclonal	IHC(p*/f), ELISA, WB	Hu, Ms, Rb, Rt, ...
C0032	c-Myc	Rb	Polyclonal	IHC(p*/f)	Hu
C3001	C3d complement	Rb	E28-P	IHC(p*/f)	Hu
C4001	C4d complement	Rb	A24-T	IHC(p*/f)	Hu
CA001	Cactin/C19orf29	Rb	Polyclonal	IHC(p*/f), ELISA, WB	Hu, Ms, Rt, ...
CA002	Cadherin 1/Epithelial cadherin/CD324	Rb	Polyclonal	IHC(p*/f), ELISA, FACS, WB	Hu, Ms, Rb, Rt, ...
CA003	Cadherin 1/Epithelial cadherin/CD324	Rb	Polyclonal	IHC(p*/f)	Hu
CA004	Cadherin 1/Epithelial cadherin/CD324	Rb	Polyclonal	IHC(p*/f), ELISA, WB	Hu, Ms, Rt, ...
CA005	Cadherin 2/Neural cadherin	Rb	Polyclonal	IHC(p*/f), ELISA, WB	Hu, Ms, Rt, ...
CA006	Cadherin 3/Placental cadherin	Rb	Polyclonal	IHC(p*/f), ELISA, WB	Hu, Ms, Rt, ...
CA007	Cadherin 4/Retinal cadherin	Rb	Polyclonal	IHC(p*/f), ELISA, WB	Hu, Ms, Rt, ...
CA008	Cadherin 4/Retinal cadherin	Rb	Polyclonal	IHC(p*/f), ELISA, FACS, WB	Hu, Ms, Rt, ...
CA009	Cadherin 5/Vascular epithelium cadherin/CD144	Rb	Polyclonal	IHC(p*/f), ELISA, FACS, WB	Ms, Rt, ...
CA010	Cadherin 5/Vascular epithelium cadherin/CD144	Rb	Polyclonal	IHC(p*/f), ELISA, FACS, WB	Hu, Ms, Rt, ...
CA011	Cadherin 6/Kidney cadherin	Rb	Polyclonal	IHC(p*/f)	Hu
CA012	Cadherin 8	Rb	Polyclonal	IHC(p*/f), ELISA, WB	Hu, Ms, Rt, ...
CA013	Cadherin 8	Rb	Polyclonal	IHC(p*/f), ELISA, WB	Hu, Ms, Rt, ...
CA014	Cadherin 9	Rb	Polyclonal	IHC(p*/f), ELISA, WB	Hu, Ms, Rt, ...
CA015	Cadherin 10	Rb	Polyclonal	IHC(p*/f), ELISA, WB	Hu, ...
CA016	Cadherin 11/Osteoblast cadherin	Rb	Polyclonal	IHC(p*/f), ELISA, WB	Hu, Ms, Rt, ...
CA017	Cadherin 13/Heart cadherin	Rb	Polyclonal	IHC(p*/f), ELISA, FACS, WB	Hu, Ms, Rb, Rt, ...
CA018	Cadherin 14/Muscle cadherin	Rb	Polyclonal	IHC(p*/f), ELISA, WB	Hu, Ms, Rt, ...
CA019	Cadherin 17/Liver-intestine cadherin	Rb	Polyclonal	IHC(p*/f)	Hu
CA020	Cadherin 18	Rb	Polyclonal	IHC(p*/f), ELISA, WB	Hu, Ms, Rt, ...
CA021	Cadherin 19	Rb	Polyclonal	IHC(p*/f), ELISA, FACS	Hu, Ms, Rt, ...
CA022	Cadherin 23	Rb	Polyclonal	IHC(p*/f), ELISA, WB	Hu, Ms, Rt, ...
CA023	Cadherin family member 7/FAT 1	Rb	Polyclonal	IHC(p*/f), ELISA	Hu, Ms, Rt, ...
CA024	Cadherin family member 15/FAT 3	Rb	Polyclonal	IHC(p*/f), ELISA	Hu, Ms, Rt, ...
CA025	Cadherin related neuronal receptor 2/PCDHA6	Rb	Polyclonal	IHC(p*/f), ELISA, WB	Hu, Ms, Rt, ...
CA026	Calbindin	Rb	Polyclonal	IHC(p*/f)	Hu, Ms, Rt, ...
CA027	Calcineurin A	Ms	Polyclonal	IHC(p*/f), ELISA, WB	Hu, Ms, Rb, Rt, ...
CA028	Calcineurin B	Rb	Polyclonal	IHC(p*/f), ELISA, WB	Hu, Ms, Rt, ...
CA029	Calcipressin 1	Rb	Polyclonal	IHC(p*/f), ELISA, WB	Hu, Ms, Rb, Rt, ...
CA030	Calcipressin 2	Rb	Polyclonal	IHC(p*/f), ELISA, WB	Hu, Ms, Rt, ...
CA031	Calcipressin 3	Rb	Polyclonal	IHC(p*/f), ELISA, WB	Hu, Ms, Rb, Rt, ...
CA032	Calcitonin	Rb	Polyclonal	IHC(p*/f)	Hu

Errors and misprints excepted. If you need help with the catalog number, just ask our customer service team.
* reported as working on; ** only special packing sizes available

Cat. No.	Product Name	Source	Clone	Application	Reactivity
CA033	Calcitonin	Rb	Polyclonal	IHC(p*/f)	Hu
CA034	Calcitonin	Rb	Polyclonal	IHC(p*/f), ELISA, WB	Hu, ...
CA035	Calcitonin gene related peptide/CGRP	Rb	Polyclonal	IHC(p*/f), ELISA	Hu, Ms, Rt, ...
CA036	Calcitonin gene related peptide 1 receptor/CRLR	Rb	Polyclonal	IHC(p*/f), ELISA, WB	Hu, Ms, Rt, ...
CA037	Calcitonin receptor	Rb	Polyclonal	IHC(p*/f), ELISA, FACS, WB	Ms, Rt, ...
CA038	Calcium and integrin binding 1/CIB1	Rb	Polyclonal	IHC(p*/f), ELISA, WB	Hu, Ms, Rb, Rt, ...
CA039	Calcium binding protein 1/CABP1	Rb	Polyclonal	IHC(p*/f), ELISA, WB	Hu, Ms, Rb, Rt, ...
CA040	Calcium binding protein 4/CABP4	Rb	Polyclonal	IHC(p*/f), ELISA, WB	Hu, ...
CA041	Calcium binding protein 5/CABP5	Rb	Polyclonal	IHC(p*/f), ELISA, WB	Hu, Ms, Rt, ...
CA042	Calcium binding protein 8/CABP8	Rb	Polyclonal	IHC(p*/f), ELISA, WB	Hu, Ms, Rt, ...
CA043	Calcium binding protein 39 like/CAB39L	Rb	Polyclonal	IHC(p*/f), ELISA, WB	Hu, ...
CA044	Calcium binding protein 39/CAB39	Rb	Polyclonal	IHC(p*/f), ELISA, WB	Hu, Ms, Rb, Rt, ...
CA045	Calcium channel Cav1.1	Rb	Polyclonal	IHC(p*/f), ELISA, FACS, WB	Hu, Ms, Rb, Rt, ...
CA048	Calcium channel Cav1.2	Rb	Polyclonal	IHC(p*/f), ELISA	Hu, Ms, Rb, Rt, ...
CA049	Calcium channel Cav1.2	Rb	Polyclonal	IHC(p*/f), ELISA, FACS	Hu, Ms, Rb, Rt, ...
CA052	Calcium channel Cav1.3	Rb	Polyclonal	IHC(p*/f), ELISA, FACS, WB	Hu, Ms, Rt, ...
CA053	Calcium channel Cav1.4	Rb	Polyclonal	IHC(p*/f), ELISA, WB	Hu, Ms, Rt, ...
CA054	Calcium channel Cav2.1	Rb	Polyclonal	IHC(p*/f), ELISA	Hu, Ms, Rb, Rt, ...
CA055	Calcium channel Cav2.3	Rb	Polyclonal	IHC(p*/f), ELISA, FACS, WB	Hu, Ms, Rb, Rt, ...
CA057	Calcium channel Cav3.1	Rb	Polyclonal	IHC(p*/f), ELISA, FACS, WB	Hu, Ms, Rt, ...
CA062	Calcium channel gamma 3	Rb	Polyclonal	IHC(p*/f), ELISA, WB	Hu, Ms, Rb, Rt, ...
CA063	Calcium channel L type alpha 2	Rb	Polyclonal	IHC(p*/f), ELISA, FACS, WB	Hu, Ms, Rt, ...
CA064	Calcium channel L type beta 1	Rb	Polyclonal	IHC(p*/f), ELISA, WB	Hu, Ms, Rb, Rt, ...
CA065	Calcium channel L type beta 2	Rb	Polyclonal	IHC(p*/f), ELISA	Hu, Ms, Rb, Rt, ...
CA066	Calcium channel L type beta 3	Rb	Polyclonal	IHC(p*/f), ELISA, WB	Hu, Ms, Rt, ...
CA067	Calcium channel L type beta 4	Rb	Polyclonal	IHC(p*/f), ELISA, WB	Hu, Ms, Rt, ...
CA068	Calcium dependent secretion activator 1	Rb	Polyclonal	IHC(p*/f), ELISA, WB	Hu, Ms, Rt, ...
CA069	Calcium dependent secretion activator 2	Rb	Polyclonal	IHC(p*/f), ELISA, WB	Hu, Ms, Rt, ...
CA070	Calcium independent phospholipase A2	Rb	Polyclonal	IHC(p*/f), ELISA, WB	Hu, Ms, Rt, ...
CA071	Calcium response factor/CDKN2AIP	Rb	Polyclonal	IHC(p*/f), ELISA, WB	Hu, Ms, Rb, Rt, ...
CA072	Calcium sensing receptor	Rb	Polyclonal	IHC(p*/f), ELISA, WB	Hu, Ms, Rt, ...
CA073	Calcium transporting ATPase type 2C member 1/ATP2C1	Rb	Polyclonal	IHC(p*/f), ELISA, WB	Hu, Ms, Rb, Rt, ...
CA074	Calcium/calmodulin dependent protein kinase 1 beta	Rb	Polyclonal	IHC(p*/f), ELISA, WB	Hu, Ms, Rt, ...
CA075	Calcium/calmodulin dependent protein kinase 1 gamma	Rb	Polyclonal	IHC(p*/f), ELISA, WB	Hu, Ms, Rt, ...
CA076	Calcium/calmodulin dependent protein kinase 1 delta	Rb	Polyclonal	IHC(p*/f), ELISA, WB	Hu, Ms, Rb, Rt, ...
CA077	Calcium/calmodulin dependent protein kinase 2 alpha	Rb	Polyclonal	IHC(p*/f), ELISA, WB	Hu, Ms, Rt, ...
CA078	Calcium/calmodulin dependent protein kinase 2 alpha	Rb	Polyclonal	IHC(p*/f), ELISA, WB	Hu, Ms, Rt, ...
CA079	Calcium/calmodulin dependent protein kinase 2 beta	Rb	Polyclonal	IHC(p*/f), ELISA, WB	Hu, Ms, Rt, ...
CA080	Calcium/calmodulin dependent protein kinase 2 delta	Rb	Polyclonal	IHC(p*/f), ELISA, WB	Ms, Rt, ...
CA081	Calcium/calmodulin dependent protein kinase 4	Rb	Polyclonal	IHC(p*/f), ELISA, WB	Hu, Ms, Rt, ...
CA082	Calcium/calmodulin dependent protein kinase kinase 1	Rb	Polyclonal	IHC(p*/f), ELISA, WB	Hu, Ms, Rt, ...
CA083	Calcium/calmodulin dependent protein kinase kinase 2	Rb	Polyclonal	IHC(p*/f), WB	Hu, Ms, Rt, ...
CA085	Calcium/calmodulin dependent serine protein kinase	Rb	Polyclonal	IHC(p*/f), ELISA, WB	Hu, Ms, Rt, ...
CA086	Calcyon/Drd1ip	Rb	Polyclonal	IHC(p*/f), ELISA, WB	Hu, Ms, Rb, Rt, ...
CA087	Calcyphosine 1/CAPS1	Rb	Polyclonal	IHC(p*/f), ELISA, WB	Hu, Ms, Rt, ...
CA088	Calcyphosine 2/CAPS2	Rb	Polyclonal	IHC(p*/f), ELISA, WB	Hu, Ms, Rt, ...
CA089	Caldesmon	Rb	E89	IHC(p*/f)	Hu
CA090	Caldesmon	Rb	Polyclonal	IHC(p*/f)	Hu
CA091	Calf thymus DNA/CT DNA	Rb	Polyclonal	IHC(p*/f), ELISA	Cw, ...
CA092	Calmodulin	Rb	Polyclonal	IHC(p*/f), ELISA, WB	Hu, Ms, Rt, ...
CA093	Calmodulin binding transcription activator 1/CAMTA1	Rb	Polyclonal	IHC(p*/f), ELISA	Hu, Ms, Rt, ...
CA094	Calnexin/CANX	Rb	Polyclonal	IHC(p*/f), ELISA, WB	Hu, Ms, Rt, ...
CA095	Calpain 1	Rb	Polyclonal	IHC(p*/f), ELISA, WB	Hu, Ms, Rt, ...

Errors and misprints excepted. If you need help with the catalog number, just ask our customer service team.
 * reported as working on; ** only special packing sizes available

Cat. No.	Product Name	Source	Clone	Application	Reactivity
CA096	Calpain 2	Rb	Polyclonal	IHC(p*f), ELISA, WB	Hu, Ms, Rt, ...
CA097	Calpain 3	Rb	Polyclonal	IHC(p*f), WB	Hu
CA098	Calpain 12	Rb	Polyclonal	IHC(p*f), ELISA, WB	Hu, Ms, Rt, ...
CA099	Calpain 14	Rb	Polyclonal	IHC(p*f), ELISA, WB	Hu, Ms, Rb, Rt, ...
CA100	Calpastatin	Rb	Polyclonal	IHC(p*f), ELISA, WB	Hu, Ms, Rt, ...
CA101	Calponin	Ms	CALP	IHC(p*f)	Hu
CA102	Calponin 1/2/3	Rb	Polyclonal	IHC(p*f), ELISA, WB	Hu, Ms, Rt, ...
CA103	Calponin 1/CNN1	Rb	Polyclonal	IHC(p*f)	Hu
CA104	Calponin 2/CNN2	Rb	Polyclonal	IHC(p*f), ELISA, WB	Hu, Ms, ...
CA105	Calreticulin	Rb	Polyclonal	IHC(p*f), ELISA, WB	Hu, Ms, Rt, ...
CA106	Calretinin	Rb	Polyclonal	IHC(p*f)	Hu
CA107	Calretinin	Rb	Polyclonal	IHC(p*f), ELISA, WB	Hu, Ms, Rt, ...
CA108	Calsequestrin	Rb	Polyclonal	IHC(p*f), ELISA, WB	Hu, Ms, Rb, Rt, ...
CA109	Calsyntenin 1/CLSTN1	Rb	Polyclonal	IHC(p*f), ELISA, WB	Hu, Ms, Rb, Rt, ...
CA110	Calsyntenin 2/CLSTN2	Rb	Polyclonal	IHC(p*f), ELISA	Hu, Rt, ...
CA111	Calumenin/CALU	Rb	Polyclonal	IHC(p*f), ELISA, WB	Hu, Ms, Rb, Rt, ...
CA112	cAMP regulated guanine nucleotide exchange factor I/Epac1	Rb	Polyclonal	IHC(p*f), ELISA, WB	Hu, Ms, Rb, Rt, ...
CA113	cAMP response element modulator/CREM	Rb	Polyclonal	IHC(p*f), ELISA, WB	Hu, Ms, Rt, ...
CA114	cAMP responsive element binding protein 1/CREB1	Ms	Polyclonal	IHC(p*f), ELISA, WB	Hu, Ms, Rt, ...
CA115	cAMP responsive element binding protein 1/CREB1	Rb	Polyclonal	IHC(p*f), ELISA, WB	Hu, Ms, Rt, ...
CA116	cAMP responsive element binding protein 3 like 3/CREB H/ CREB3L3	Rb	Polyclonal	IHC(p*f), ELISA, WB	Hu, Ms, Rt, ...
CA117	Cancer antigen 19-9/CA-19-9	Ms	121SLE	IHC(p*f)	Hu
CA118	Cancer antigen 19-9/CA-19-9	Ms	121SLE	IHC(p*f)	Hu
CA119	Cancer antigen 125/CA-125	Rb	Polyclonal	IHC(p*f)	Hu
CA120	Cancer antigen 125/CA-125	Ms	OC125	IHC(p*f)	Hu
CA121	Cancer/testis antigen 1A/1B	Rb	Polyclonal	IHC(p*f), ELISA, WB	Hu, ...
CA122	Cancer/testis antigen 1B	Rb	Polyclonal	IHC(p*f), ELISA, WB	Hu, ...
CA123	Cancer/testis antigen 1B	Rb	Polyclonal	IHC(p*f)	Hu
CA124	Cancer/testis antigen 2/CT2	Rb	Polyclonal	IHC(p*f), ELISA, WB	Hu, ...
CA125	Cancer/testis antigen 3/CT3	Rb	Polyclonal	IHC(p*f), ELISA, WB	Hu, Ms, ...
CA126	Cancer/testis antigen 4.7/CT4.7	Rb	Polyclonal	IHC(p*f), ELISA, WB	Hu, ...
CA127	Cancer/testis antigen 12.2/CT12.2	Rb	Polyclonal	IHC(p*f), ELISA, WB	Hu, ...
CA128	Cancer/testis antigen 13/CT13	Rb	Polyclonal	IHC(p*f), ELISA, WB	Hu, Ms, Rt, ...
CA129	Cancer/testis antigen 26/CT26	Rb	Polyclonal	IHC(p*f), ELISA, WB	Hu, Ms, Rb, Rt, ...
CA130	Cancer/testis antigen 27/CT27	Rb	Polyclonal	IHC(p*f), ELISA, WB	Hu, Ms, Rt, ...
CA131	Cancer/testis antigen 29/CT29	Rb	Polyclonal	IHC(p*f), ELISA	Hu, Ms, Rb, Rt, ...
CA132	Cancer/testis antigen 32/CT32	Rb	Polyclonal	IHC(p*f), ELISA, WB	Hu, Ms, Rb, Rt, ...
CA133	Cancer/testis antigen 65/CT65	Rb	Polyclonal	IHC(p*f), ELISA, WB	Cw, Hu, ...
CA134	Cancer/testis antigen 77/CT77	Rb	Polyclonal	IHC(p*f), ELISA, WB	Hu, ...
CA135	Cancer/testis antigen 104.7/CT104.7	Rb	Polyclonal	IHC(p*f), ELISA, WB	Hu, ...
CA136	Cannabinoid receptor 1/CNR1	Rb	Polyclonal	IHC(p*f), ELISA, WB	Hu, Ms, Rt, ...
CA137	Cannabinoid receptor 2/CNR2	Rb	Polyclonal	IHC(p*f), ELISA, WB	Hu, Ms, Rt, ...
CA138	Capicua homolog (Drosophila)	Rb	Polyclonal	IHC(p*f), ELISA	Hu, Ms, Rb, Rt, ...
CA139	Capillary morphogenesis gene 1 protein/CMG1	Rb	Polyclonal	IHC(p*f), ELISA, WB	Hu, Ms, Rb, Rt, ...
CA140	Cappuccino homolog/CNO (mouse)	Rb	Polyclonal	IHC(p*f), ELISA, WB	Hu, ...
CA141	Capsid protein porcine circovirus 2	Rb	Polyclonal	IHC(p*f), ELISA, WB	PCV2, ...
CA142	Capsid protein porcine circovirus 2	Rb	Polyclonal	IHC(p*f), ELISA	PCV2, ...
CA143	Capsid protein VP1	Rb	Polyclonal	IHC(p*f), ELISA, WB	Viral
CA144	Capsid protein VP1	Rb	Polyclonal	IHC(p*f), ELISA, WB	Viral
CA145	Carbohydrate kinase domain containing/CARKD	Rb	Polyclonal	IHC(p*f), ELISA, WB	Hu, Ms, Rt, ...
CA146	Carbonic anhydrase 1	Rb	Polyclonal	IHC(p*f), ELISA, WB	Hu, Ms, Rb, Rt, ...
CA147	Carbonic anhydrase 2	Rb	Polyclonal	IHC(p*f), ELISA, WB	Hu, Ms, Rt, ...
CA148	Carbonic anhydrase 3	Rb	Polyclonal	IHC(p*f), ELISA, WB	Hu, Ms, Rt, ...

Errors and misprints excepted. If you need help with the catalog number, just ask our customer service team.
 * reported as working on; ** only special packing sizes available

Cat. No.	Product Name	Source	Clone	Application	Reactivity
CA149	Carbonic anhydrase 7	Rb	Polyclonal	IHC(p*/f), ELISA, WB	Hu, Ms, ...
CA150	Carbonic anhydrase 8	Rb	Polyclonal	IHC(p*/f), ELISA, WB	Hu, Ms, Rt, ...
CA151	Carbonic anhydrase 9	Rb	Polyclonal	IHC(p*/f)	Hu
CA152	Carbonic anhydrase 10	Rb	Polyclonal	IHC(p*/f), ELISA, WB	Hu, Ms, Rt, ...
CA153	Carbonic anhydrase 10	Rb	Polyclonal	IHC(p*/f), ELISA, WB	Hu, Ms, Rt, ...
CA154	Carbonic anhydrase 11	Rb	Polyclonal	IHC(p*/f), ELISA, WB	Hu, Ms, Rt, ...
CA155	Carbonic anhydrase 12	Rb	Polyclonal	IHC(p*/f), ELISA, FACS, WB	Hu, Ms, Rt, ...
CA156	Carbonic anhydrase 13	Rb	Polyclonal	IHC(p*/f), ELISA, WB	Hu, Ms, ...
CA157	Carboxypeptidase A1	Rb	Polyclonal	IHC(p*/f), ELISA, WB	Hu, Ms, Rb, Rt, ...
CA158	Carboxypeptidase A2	Rb	Polyclonal	IHC(p*/f), ELISA, WB	Hu, Ms, Rb, Rt, ...
CA159	Carboxypeptidase A6	Rb	Polyclonal	IHC(p*/f), ELISA, WB	Hu, ...
CA160	Carboxypeptidase B1	Rb	Polyclonal	IHC(p*/f), ELISA, WB	Hu, Ms, Rb, Rt, ...
CA161	Carboxypeptidase B2	Rb	Polyclonal	IHC(p*/f), ELISA, WB	Hu, Ms, Rt, ...
CA162	Carboxypeptidase E	Rb	Polyclonal	IHC(p*/f), ELISA, WB	Hu, Ms, Rb, Rt, ...
CA163	Carboxypeptidase N2	Rb	Polyclonal	IHC(p*/f), ELISA, WB	Hu, ...
CA164	Carboxypeptidase X2	Rb	Polyclonal	IHC(p*/f), ELISA, WB	Hu, Ms, ...
CA165	Carcinoembryonic antigen related cell adhesion molecule 1/CEACAM1/CD66a	Rb	Polyclonal	IHC(p*/f), ELISA, WB	Hu, Ms, Rt, ...
CA166	Carcinoembryonic antigen related cell adhesion molecule 1/CEACAM1/CD66a	Rb	Polyclonal	IHC(p*/f), ELISA, WB	Hu, Ms, Rt, ...
CA167	Carcinoembryonic antigen related cell adhesion molecule 3/CEACAM3/CD66d	Rb	Polyclonal	IHC(p*/f), ELISA, WB	Hu, ...
CA169	Carcinoembryonic antigen related cell adhesion molecule 6/CEACAM6/CD66c	Rb	Polyclonal	IHC(p*/f), ELISA, WB	Hu, ...
CA170	Carcinoembryonic antigen related cell adhesion molecule 8/CEACAM8/CD67	Rb	Polyclonal	IHC(p*/f), ELISA, WB	Hu, ...
CA171	Carcinoembryonic antigen related cell adhesion molecule 16/CEACAM16	Rb	Polyclonal	IHC(p*/f), ELISA, WB	Hu, Ms, ...
CA172	Carcinoembryonic antigen related cell adhesion molecule 19/CEACAM19	Rb	Polyclonal	IHC(p*/f), ELISA, WB	Hu, ...
CA173	Carcinoembryonic antigen related cell adhesion molecule 21/CEACAM21	Rb	Polyclonal	IHC(p*/f), ELISA, WB	Hu, Ms, ...
CA174	Carcinoembryonic antigen/CD66e	Rb	Polyclonal	IHC(p*/f)	Hu
CA175	Carcinoembryonic antigen/CD66e	Ms	CEA31	IHC(p)	Hu
CA176	Carcinoembryonic antigen/CD66e	Ms	A1	IHC(f)	Hu
CA177	Carcinoembryonic antigen/CD66e	Ms	A42-B/A2		
CA178	Carcinoembryonic antigen/CD66e	Ms	B1	IHC(f)	Hu
CA179	Carcinoembryonic antigen/CD66e	Ms	CB30	IHC(p*/f)	Hu
CA180	Carcinoembryonic antigen/CD66e	Rb	Polyclonal	IHC(p*/f)	Hu
CA181	Carcinoembryonic antigen/CD66e	Rb	Polyclonal	IHC(p*/f), ELISA, WB	Hu, ...
CA183	Carcinoma specific marker MIG7	Rb	Polyclonal	IHC(p*/f), ELISA, WB	Hu, ...
CA184	Cardiac specific homeobox 1/Nkx2.5	Rb	Polyclonal	IHC(p*/f), ELISA, WB	Hu, Ms, Rt, ...
CA185	Cardioactive peptide/CCAP	Rb	Polyclonal	IHC(p*/f), ELISA, WB	Fruit Fly, ...
CA186	Cardiomyopathy associated protein 2/PDE4DIP	Rb	Polyclonal	IHC(p*/f), ELISA, WB	Hu, Ms, ...
CA187	Cardiotrophin 1/CT1	Rb	Polyclonal	IHC(p*/f), ELISA, WB	Hu, Ms, Rt, ...
CA188	Carnitine acyltransferase like protein 1/Cpt1c	Rb	Polyclonal	IHC(p*/f), ELISA, WB	Hu, Ms, Rt, ...
CA189	Carnitine O octanoyltransferase/CROT	Rb	Polyclonal	IHC(p*/f), ELISA, WB	Hu, Ms, Rb, Rt, ...
CA190	Carnitine O octanoyltransferase/CROT	Rb	Polyclonal	IHC(p*/f), ELISA, WB	Hu, Ms, Rb, Rt, ...
CA191	Carnitine O palmitoyltransferase 1A/CPT1A	Rb	Polyclonal	IHC(p*/f), ELISA, WB	Hu, Ms, Rt, ...
CA192	Carnitine O palmitoyltransferase 1B/CPT1B	Rb	Polyclonal	IHC(p*/f), ELISA, WB	Hu, Ms, Rt, ...
CA193	Carnitine O palmitoyltransferase 2/CPT2	Rb	Polyclonal	IHC(p*/f), ELISA, WB	Hu, Ms, Rb, Rt, ...
CA194	Carnosine dipeptidase 1/CNDP1	Rb	Polyclonal	IHC(p*/f), ELISA, WB	Hu, Ms, Rt, ...
CA195	Cartilage glycoprotein 39/CGP 39	Rb	Polyclonal	IHC(p*/f), ELISA, WB	Hu, Ms, Rt, ...
CA196	CAS1 domain containing protein 1/CASD1	Rb	Polyclonal	IHC(f), ELISA, WB	Hu, Ms, Rt, ...
CA197	Casein	Rb	Polyclonal	IHC(p*/f), ELISA, WB	Cw, ...
CA198	Casein alpha	Rb	Polyclonal	IHC(p*/f), ELISA, WB	Hu, ...

Errors and misprints excepted. If you need help with the catalog number, just ask our customer service team.
 * reported as working on; ** only special packing sizes available

Cat. No.	Product Name	Source	Clone	Application	Reactivity
CA199	Casein alpha s1	Rb	Polyclonal	IHC(p*/f), ELISA, WB	Cw, Sh, ...
CA200	Casein alpha s2	Rb	Polyclonal	IHC(p*/f), ELISA, WB	Cw, Sh, ...
CA201	Casein beta	Rb	Polyclonal	IHC(p*/f), ELISA, WB	Hu, ...
CA202	Casein beta	Rb	Polyclonal	IHC(p*/f), ELISA, WB	Cw, Sh, ...
CA203	Casein kappa	Rb	Polyclonal	IHC(p*/f), ELISA, WB	Cw, Sh, ...
CA204	Casein kappa	Rb	Polyclonal	IHC(p*/f), ELISA, WB	Hu, Ms, Rt, ...
CA205	Casein kinase 1 gamma 2	Rb	Polyclonal	IHC(p*/f), ELISA, WB	Hu, Ms, Rb, Rt, ...
CA206	Casein kinase 1 gamma 3	Rb	Polyclonal	IHC(p*/f), ELISA, WB	Hu, Ms, Rt, ...
CA207	Casein kinase 1 delta	Rb	Polyclonal	IHC(p*/f), ELISA, WB	Hu, Ms, Rb, Rt, ...
CA208	Casein kinase 1 alpha	Rb	Polyclonal	IHC(p*/f), ELISA, WB	Hu, Ms, Rt, ...
CA209	Casein kinase 2 alpha	Rb	Polyclonal	IHC(p*/f), ELISA, WB	Hu, Ms, Rt, ...
CA210	Casein kinase 2 alpha	Rb	Polyclonal	IHC(p*/f), ELISA, WB	Hu, Ms, Rt, ...
CA211	Casein kinase 2 beta	Rb	Polyclonal	IHC(p*/f), ELISA, WB	Hu, Ms, Rt, ...
CA212	Casein kinase 2 interacting protein 1/CKIP1	Rb	Polyclonal	IHC(p*/f), ELISA, WB	Hu, Ms, Rt, ...
CA213	Casitas B lineage lymphoma proto oncogene b/CBLB	Rb	Polyclonal	IHC(p*/f), ELISA, WB	Hu, Ms, Rt, ...
CA214	Casitas B lineage lymphoma proto oncogene/CBL2	Rb	Polyclonal	IHC(p*/f), ELISA, WB	Hu, Ms, Rb, Rt, ...
CA215	Casitas B lineage lymphoma proto oncogene/CBL2	Rb	Polyclonal	IHC(p*/f), ELISA, WB	Hu, Ms, Rt, ...
CA216	CASK interacting protein 2/CASKIN2	Rb	Polyclonal	IHC(p*/f), ELISA, WB	Hu, ...
CA217	Caspase 1 subunit p10	Rb	Polyclonal	IHC(p*/f), ELISA, WB	Hu, Ms, Rt, ...
CA218	Caspase 1 subunit p20	Rb	Polyclonal	IHC(p*/f), ELISA, WB	Hu, Ms, Rt, ...
CA219	Caspase 2	Rb	Polyclonal	IHC(p*/f), ELISA, WB	Hu, Ms, Rb, Rt, ...
CA220	Caspase 3 (Active)	Rb	Polyclonal	IHC(p*/f), ELISA, WB	Hu, Ms, Rb, Rt, ...
CA221	Caspase 3 subunit p12	Rb	Polyclonal	IHC(p*/f), ELISA, WB	Hu, Ms, Rt, ...
CA222	Caspase 3	Rb	Polyclonal	IHC(p*/f), ELISA, WB	Hu, Ms, Rb, Rt, ...
CA223	Caspase 4	Rb	Polyclonal	IHC(p*/f), ELISA, WB	Hu, Ms, Rb, Rt, ...
CA224	Caspase 4 subunit p20	Rb	Polyclonal	IHC(p*/f), ELISA, WB	Ms, Rt, ...
CA225	Caspase 5	Rb	Polyclonal	IHC(p*/f), ELISA, WB	Hu, Ms, Rb, Rt, ...
CA226	Caspase 6 (C-terminal)	Rb	Polyclonal	IHC(p*/f), ELISA, WB	Hu, Ms, Rt, ...
CA227	Caspase 6 (N-terminal)	Ms	Polyclonal	IHC(p*/f), ELISA, WB	Hu, Ms, Rt, ...
CA228	Caspase 6 (N-terminal) subunit p18	Rb	Polyclonal	IHC(p*/f), ELISA, WB	Hu, Ms, Rb, Rt, ...
CA229	Caspase 7	Rb	Polyclonal	IHC(p*/f), ELISA, WB	Hu, Ms, Rb, Rt, ...
CA230	Caspase 7	Rb	Polyclonal	IHC(p*/f), ELISA, WB	Hu, Ms, Rb, Rt, ...
CA231	Caspase 8	Rb	Polyclonal	IHC(p*/f), ELISA, WB	Hu, Ms, Rt, ...
CA232	Caspase 8 subunit p18	Rb	Polyclonal	IHC(p*/f), ELISA, WB	Hu, Ms, Rt, ...
CA233	Caspase 9	Rb	Polyclonal	IHC(p*/f), ELISA, WB	Hu, Ms, Rt, ...
CA234	Caspase 9	Rb	Polyclonal	IHC(p*/f), ELISA, WB	Hu, ...
CA235	Caspase 9 subunit p10	Rb	Polyclonal	IHC(p*/f), ELISA, WB	Hu, Ms, Rb, Rt, ...
CA236	Caspase 10	Rb	Polyclonal	IHC(p*/f), ELISA, WB	Hu, ...
CA237	Caspase 12	Rb	Polyclonal	IHC(p*/f), ELISA, WB	Hu, ...
CA238	Caspase 12	Rb	Polyclonal	IHC(p*/f), ELISA, WB	Ms, Rt, ...
CA239	Caspase 13	Rb	Polyclonal	IHC(p*/f), ELISA, WB	Cw, ...
CA240	Caspase 14	Rb	Polyclonal	IHC(p*/f), ELISA, WB	Hu, Ms, Rb, Rt, ...
CA241	Caspase activated DNase/CAD	Rb	Polyclonal	IHC(p*/f), ELISA, WB	Ms, Rt, ...
CA242	Caspase recruitment domain containing protein 4/CARD4	Rb	Polyclonal	IHC(p*/f), ELISA, WB	Hu, Ms, Rt, ...
CA243	Caspase recruitment domain containing protein 5/CARD5	Rb	Polyclonal	IHC(p*/f), ELISA, WB	Hu, Ms, Rb, Rt, ...
CA244	Caspase recruitment domain containing protein 7/CARD7	Rb	Polyclonal	IHC(p*/f), ELISA	Hu, Ms, Rt, ...
CA245	Caspase recruitment domain containing protein 9/CARD9	Rb	Polyclonal	IHC(p*/f), ELISA, WB	Dg, Hu, ...
CA246	Caspase recruitment domain containing protein 10/CARD10	Rb	Polyclonal	IHC(p*/f), ELISA, WB	Hu, Ms, Rt, ...
CA247	Caspase recruitment domain containing protein 11/CARD11	Rb	Polyclonal	IHC(p*/f), ELISA, WB	Hu, Ms, Rt, ...
CA248	Caspase recruitment domain containing protein 12/CARD12	Rb	Polyclonal	IHC(p*/f), ELISA, WB	Hu, Ms, Rt, ...
CA249	Caspase recruitment domain containing protein 14/CARD14	Rb	Polyclonal	IHC(p*/f), ELISA, WB	Hu, Ms, Rt, ...
CA250	Caspase recruitment domain containing protein 15/CARD15	Rb	Polyclonal	IHC(p*/f), ELISA, WB	Hu, Ms, Rb, Rt, ...
CA251	Castration induced prostatic apoptosis related protein 1/Cipar1	Rb	Polyclonal	IHC(p*/f), ELISA, FACS, WB	Hu, ...

Errors and misprints excepted. If you need help with the catalog number, just ask our customer service team.
 * reported as working on; ** only special packing sizes available

Cat. No.	Product Name	Source	Clone	Application	Reactivity
CA252	Cat eye syndrome chromosome region candidate 1/CECR1	Rb	Polyclonal	IHC(p*/f), ELISA	Hu, ...
CA253	Cat eye syndrome chromosome region candidate 5/CECR5	Rb	Polyclonal	IHC(p*/f), ELISA, WB	Hu, Ms, Rb, Rt, ...
CA254	Cat eye syndrome chromosome region candidate 6/CECR6	Rb	Polyclonal	IHC(p*/f), ELISA, WB	Hu, Ms, Rt, ...
CA255	Catalase	Rb	Polyclonal	IHC(p*/f), ELISA	Pg, ...
CA256	Catalase	Rb	Polyclonal	IHC(p*/f), ELISA	Hu, Ms, Rt, ...
CA257	Catenin alpha 1/CTNNA1	Rb	Polyclonal	IHC(p*/f), ELISA, WB	Hu, Ms, Rb, Rt, ...
CA258	Catenin alpha like 1/CTNNAL1	Rb	Polyclonal	IHC(p*/f), ELISA, WB	Hu, Ms, Rt, ...
CA259	Catenin beta interacting protein 1/CTNNBIP1	Rb	Polyclonal	IHC(p*/f), ELISA	Hu, Ms, Rt, ...
CA260	Catenin beta like 1/CTNNBL1	Rb	Polyclonal	IHC(p*/f), ELISA, WB	Hu, Ms, ...
CA262	Catenin beta/CTNNB	Ms	14	IHC(p*/f)	Hu
CA263	Catenin beta/CTNNB	Rb	Polyclonal	IHC(p*/f)	Hu
CA264	Catenin gamma/CTNNG	Rb	Polyclonal	IHC(p*/f), ELISA, FACS, WB	Hu, Ms, Rt, ...
CA265	Catenin delta/CTNND	Rb	Polyclonal	IHC(p*/f), ELISA, WB	Hu, Ms, Rt, ...
CA266	Catenin delta 2/CTNND2	Rb	Polyclonal	IHC(p*/f), ELISA, WB	Hu, Ms, Rt, ...
CA267	Cathelicidin	Rb	Polyclonal	IHC(p*/f), ELISA	Ms, Rt, ...
CA268	Cathelicidin	Rb	Polyclonal	IHC(p*/f), ELISA	Hu, ...
CA269	Cathepsin B	Rb	Polyclonal	IHC(p*/f), ELISA, WB	Hu, Ms, Rt, ...
CA270	Cathepsin C	Rb	Polyclonal	IHC(p*/f), ELISA, WB	Hu, Ms, Rb, Rt, ...
CA271	Cathepsin D	Rb	Polyclonal	IHC(p*/f)	Hu
CA272	Cathepsin E	Rb	Polyclonal	IHC(p*/f), ELISA, WB	Hu, Ms, Rb, Rt, ...
CA273	Cathepsin G	Rb	Polyclonal	IHC(p*/f), ELISA, WB	Hu, Ms, Rb, Rt, ...
CA274	Cathepsin H	Rb	Polyclonal	IHC(p*/f), ELISA, WB	Hu, Ms, Rb, Rt, ...
CA275	Cathepsin K	Ms	3F9	IHC(p*/f)	Hu
CA276	Cathepsin K	Rb	Polyclonal	IHC(p*/f), ELISA, WB	Hu, Ms, Rt, ...
CA277	Cathepsin L	Rb	Polyclonal	IHC(p*/f), ELISA, WB	Hu, Ms, Rt, ...
CA278	Cathepsin S	Rb	Polyclonal	IHC(p*/f), ELISA, WB	Hu, Ms, Rt, ...
CA279	Cathepsin Z	Rb	Polyclonal	IHC(p*/f), ELISA, WB	Hu, Ms, Rb, Rt, ...
CA280	Cation channel sperm associated protein 1/CATSPER	Rb	Polyclonal	IHC(p*/f), ELISA, FACS, WB	Hu, Ms, Rb, Rt, ...
CA281	Cation transport regulator like protein 1/Both1	Rb	Polyclonal	IHC(p*/f), ELISA, WB	Hu, Ms, Rb, Rt, ...
CA283	Caudal type homeo box 1/CDX1	Rb	Polyclonal	IHC(p*/f), ELISA, WB	Hu, Ms, Rt, ...
CA284	Caudal type homeo box 2/CDX2	Rb	Polyclonal	IHC(p*/f)	Hu
CA285	Caudal type homeo box 2/3/CDX2/3	Rb	Polyclonal	IHC(p*/f), ELISA, WB	Hu, Ms, Rt, ...
CA286	Caveolin 1	Rb	Polyclonal	IHC(p*/f)	Hu
CA287	Caveolin 2	Rb	Polyclonal	IHC(p*/f), ELISA, WB	Hu, Ms, Rt, ...
CA288	Caveolin 3	Rb	Polyclonal	IHC(p*/f), ELISA, WB	Hu, Ms, Rb, Rt, ...
CA289	Catenin beta/CTNNB	Ms	α-Catenin-1	IHC(p*/f)	Hu
CA290	Cadherin 3/Placental cadherin	Rb	Polyclonal	IHC(p*/f), WB, FACS	Hu, Ms
CC001	CCAAT enhancer binding protein alpha/CEBP alpha	Rb	Polyclonal	IHC(p*/f), ELISA, WB	Hu, Ms, Rb, Rt, ...
CC002	CCAAT enhancer binding protein beta/CEBP beta	Rb	Polyclonal	IHC(p*/f), ELISA, WB	Hu, Ms, Rb, Rt, ...
CC003	CCAAT enhancer binding protein gamma/CEBP gamma	Rb	Polyclonal	IHC(p*/f), ELISA, WB	Hu, Ms, Rt, ...
CC004	CCR4 NOT transcription complex subunit 2/CNOT2	Rb	Polyclonal	IHC(p*/f), ELISA, WB	Hu, Ms, Rt, ...
CC005	CCR4 NOT transcription complex subunit 4/CNOT4	Rb	Polyclonal	IHC(p*/f), ELISA, WB	Hu, Ms, Rt, ...
CC006	CCR4 NOT transcription complex subunit 6/CNOT6	Rb	Polyclonal	IHC(p*/f), ELISA, WB	Hu, Ms, Rt, ...
CC007	CCR4 NOT transcription complex subunit 8/CNOT8	Rb	Polyclonal	IHC(p*/f), ELISA, WB	Hu, Ms, Rt, ...
CD001	CD1	Ms	66IIC7	IHC(f), FACS	Hu
CD002	CD1a	Ms	MTB1	IHC(p*/f)	Hu
CD003	CD1a	Rb	Polyclonal	IHC(p*/f)	Hu
CD004	CD1a	Rb	Polyclonal	IHC(p*/f), ELISA, WB	Hu, ...
CD005	CD1a	Rb	Polyclonal	IHC(p*/f), ELISA, WB	Hu, Ms, Rt, ...
CD006	CD1a	Ms	CBT6	IHC(f), ELISA	Hu, Ms
CD007	CD1a	Ms	O10	IHC(p*/f)	Hu
CD008	CD1b	Ms	100-1A5	IHC(f), FACS	Hu
CD009	CD1b	Ms	RIV 12	IHC(f), FACS, ELISA	Hu

Errors and misprints excepted. If you need help with the catalog number, just ask our customer service team.
 * reported as working on; ** only special packing sizes available

Cat. No.	Product Name	Source	Clone	Application	Reactivity
CD010	CD2	Rb	Polyclonal	IHC(p*/f)	Hu
CD011	CD2	Ms	HuLy-m1	IHC(f), FACS, WB	Hu
CD012**	CD3	Ms	12F6	IHC(p*/f)	Hu
CD012	CD3	Ms	12F6	IHC(p*/f)	Hu
CD013	CD3	Rt	12	IHC(p*/f)	Hu, Ms, Rt, Xp
CD014	CD3	Rb	Polyclonal	IHC(p*/f)	Hu
CD015	CD3	Ms	B-B12	FACS	Hu
CD016	CD3	Rb	Polyclonal	IHC(p*/f), ELISA, WB	Hu, Ms, Rt, ...
CD017	CD3 epsilon	Rb	Polyclonal	IHC(p*/f), ELISA, FACS, WB	Ms, Rt, ...
CD018	CD3 epsilon	Rb	Polyclonal	IHC(p*/f), ELISA, FACS, WB	Hu, ...
CD019	CD3	Ms	CRIS-7	IHC(p*/f), WB, ELISA, ICC, FACS	Hu, Ms, Rt
CD020	CD3	Ms	PS1	IHC(p*/f)	Hu
CD021	CD3	Ms	RIV9	IHC(f), WB, FACS	Hu, Ms, Rt
CD022	CD4	Rb	Polyclonal	IHC(p*/f), WB	Hu, Ms, Rt, ...
CD023	CD4	Rb	Polyclonal	IHC(p*/f), ELISA, WB	Hu, Ms, Rt, ...
CD024	CD4	Rb	Polyclonal	IHC(p*/f)	Hu
CD025	CD4	Ms	EDU-2	ICC/IF, FACS	Hu
CD026	CD4	Ms	JOU4B7F4	IHC(f), FACS	Hu
CD027**	CD4 T Cell	Ms	1F6	IHC(p*/f)	Hu
CD027	CD4 T Cell	Ms	1F6	IHC(p*/f)	Hu
CD028	CD5	Ms	4C7	IHC(p*/f)	Hu
CD029	CD5	Ms	B-B8	IHC(f), FACS	Hu
CD030	CD5	Rb	Polyclonal	IHC(p*/f)	Hu
CD031	CD5	Ms	CRIS-1	IHC(f), FACS, WB	Hu
CD032	CD5	Ms	NKI-CD5	FACS	Hu
CD033	CD5L	Rb	Polyclonal	IHC(p*/f), ELISA, WB	Hu, Ms, Rt, ...
CD034	CD6	Rb	Polyclonal	IHC(p*/f), ELISA, WB	Hu, Ms, Rt, ...
CD035	CD6	Ms	SPV-L14	IHC(p*/f), FACS	Hu
CD036	CD7	Ms	124-1D1	IHC(f), FACS	Hu
CD037	CD7	Rb	Polyclonal	IHC(p*/f)	Hu
CD038	CD7	Ms	HuLy-m2	IF, FACS	Hu
CD039	CD8	Ms	C8/144B	IHC(p*/f)	Hu
CD040	CD8	Rb	Polyclonal	IHC(p*/f)	Hu
CD041	CD8	Rb	Polyclonal	IHC(p*/f), ELISA, FACS, WB	Hu, ...
CD043	CD8	Rb	P17-V	IHC(p*/f)	Hu
CD044	CD8	Ms	H030-1.2	IF, ICC	Hu
CD045	CD8	Ms	RIV 11	IHC(f), ELISA, FACS, ICC	Hu
CD046	CD8	Rb	Polyclonal	IHC(p*/f), ELISA	Hu, ...
CD047	CD8a	Ms	143-44	IHC(p*/f), ELISA, FACS	Hu
CD048	CD8a	Rb	Polyclonal	IHC(p*/f), ELISA, FACS, WB	Rt, ...
CD049	CD8a	Rt	IBL-3/25	IHC(f), FACS	Ms
CD050	CD8b	Rb	Polyclonal	IHC(p*/f), ELISA, FACS, WB	Hu, Ms, Rt, ...
CD051	CD9	Rb	Polyclonal	IHC(p*/f), ELISA, FACS, WB	Hu, Ms, Rt, ...
CD052	CD10/CALLA	Ms	56C6	IHC(p*/f)	Hu
CD053	CD10/CALLA	Ms	CB-CALLA	IHC(f), FACS	Hu
CD054	CD10/CALLA	Ms	FR4D11	IHC(f), FACS	Hu
CD055	CD10/CALLA	Ms	ICO-124	IHC(f), FACS	Hu
CD056	CD10/CALLA	Rb	Polyclonal	IHC(p*/f), ELISA, FACS, WB	Hu, Ms, Rt, ...
CD057	CD10/CALLA	Rb	Polyclonal	IHC(p*/f)	Hu
CD058	CD11a/Integrin alpha L	Ms	DF1524	IHC(f), FACS, ICC	Hu
CD059	CD11a/Integrin alpha L	Rb	Polyclonal	IHC(p*/f), ELISA, FACS, WB	Hu, Ms, Rt, ...
CD060	CD11b+c equivalent	Rb	Polyclonal	IHC(p*/f), ELISA, WB	Hu, Ms, ...

Errors and misprints excepted. If you need help with the catalog number, just ask our customer service team.
 * reported as working on; ** only special packing sizes available

Cat. No.	Product Name	Source	Clone	Application	Reactivity
CD061	CD11b/Integrin alpha M	Rb	Polyclonal	IHC(p)	Hu
CD062	CD11c/Integrin alpha X	Ms		IHC(p)	Hu
CD063	CD11c/Integrin alpha X	Rb	Polyclonal	IHC(p*f)	Hu
CD064	CD13	Ms	B-F10	IHC(f), FACS	Hu
CD065	CD13	Rb	Polyclonal	IHC(p*f)	Hu
CD066	CD13	Ms	38C12	IHC(p*f)	Hu
CD067	CD14	Ms	B-A8	FACS	Hu
CD068	CD14	Rb	Polyclonal	IHC(p*f)	Hu
CD069	CD15	Ms	MMA	IHC(p*f)	Hu
CD070	CD15	Ms	BRA4F1	IHC(p*f), ELISA, FACS	Hu
CD071	CD15	Ms	FR4A5	IHC(f), FACS	Hu
CD072	CD15 Granulocytes	Ms	TÜ9	IHC(p*f)	Hu
CD072**	CD15 Granulocytes	Ms	TÜ9	IHC(p*f)	Hu
CD073	CD15	Rb	Polyclonal	IHC(p*f)	Hu
CD074	CD16	Ms	CB-16	IHC(f)	Hu
CD075	CD16	Ms	H0804D11.D8		Hu
CD076	CD16	Ms	ICO 116	FACS	Hu
CD077**	CD16/Fc-Receptor	Ms	2H7	IHC(p*f)	Hu
CD077	CD16/Fc-Receptor	Ms	2H7	IHC(p*f)	Hu
CD078	CD17	Ms	H018.3G6-F5	IF, FACS	Hu
CD079	CD18/Integrin beta 2	Rb	Polyclonal	IHC(p*f), ELISA, WB	Hu, Ms, Rt, ...
CD080	CD18/Integrin beta 2	Ms	68-5A5	IHC(f), FACS	Hu
CD081	CD19	Rb	Polyclonal	IHC(p*f)	Hu
CD082	CD19	Rb	Polyclonal	IHC(p*f), ELISA, WB	Hu, Ms, Rt, ...
CD083	CD19	Ms	CB19	IHC(f), FACS	Hu
CD084	CD19	Ms	FR10A7		Hu
CD085	CD20	Ms	L26	IHC(p*f)	Hu
CD086	CD20	Ms	B9E9	IHC(f), ELISA, FACS	Hu, Ms, Rt
CD087	CD20	Rb	Polyclonal	IHC(p*f), ELISA, WB	Hu, Ms, Rt, ...
CD088	CD20	Rb	Polyclonal	IHC(p*f)	Hu
CD089	CD20.1	Ms	109-3C2		Hu
CD090	CD20.4	Ms	93-1B3	IHC(f)	Hu
CD091**	CD20cy B Cell	Ms	BLA36	IHC(p*f)	Hu, Ct, Dg
CD092	CD20L	Rb	Polyclonal	IHC(p*f), ELISA, WB	Hu, Ms, Rt, ...
CD093	CD21	Ms	2G9	IHC(p*f)	Hu
CD094	CD21	Ms	B-A10		Hu
CD095	CD21	Ms	B-G11		Hu
CD096	CD21	Rb	Polyclonal	IHC(p*f)	Hu
CD097	CD21	Ms	FR5A10	IHC(f), FACS	Hu
CD098	CD22	Rb	Polyclonal	IHC(p*f), ELISA, WB	Hu, Ms, Rt, ...
CD099	CD22	Ms	FR10B4	IHC(p*f). FACS	Hu
CD100	CD22	Ms	ICO 91		Hu
CD101	CD22	Ms	Myg 13	WB, FACS	Hu
CD102	CD23	Ms	1B12	IHC(p*f)	Hu
CD103	CD23	Rb	Polyclonal	IHC(p*f)	Hu
CD104	CD24	Rb	Polyclonal	IHC(p*f), ELISA, WB	Hu, Ms, Rt, ...
CD105	CD24	Rb	Polyclonal	IHC(p*f), ELISA, WB	Hu, ...
CD106	CD24	Rb	Polyclonal	IHC(p*f), ELISA, WB	Ms, Rt, ...
CD107	CD24	Ms	SN3	IHC(f), WB	Hu
CD108	CD25	Ms	TÜ69	IHC(p*f), WB	Hu
CD109	CD25	Ms	4C9	IHC(p*f)	Hu
CD110	CD25	Ms	143-13	IHC(f), FACS, ICC	Hu
CD111	CD25	Ms	B-E 1		Hu

Errors and misprints excepted. If you need help with the catalog number, just ask our customer service team.

* reported as working on; ** only special packing sizes available

Cat. No.	Product Name	Source	Clone	Application	Reactivity
CD112	CD25	Rb	Polyclonal	IHC(p*/f)	Hu
CD113	CD25	Ms	ICO 105	FACS	Hu
CD114	CD26	Ms	202-36	WB, ICC/IF, FACS	Hu
CD115	CD26	Rb	Polyclonal	IHC(p*/f), ELISA, WB	Hu, Ms, Rb, Rt, ...
CD116	CD27	Ms	203-6	IHC(f), FACS, ICC	Hu
CD117	CD27	Rb	Polyclonal	IHC(p*/f), ELISA, WB	Hu, Ms, Rt, ...
CD118	CD28	Ms	204-12	IHC(f), FACS	Hu
CD119	CD28	Ms	B-A13		
CD120	CD28	Rb	Polyclonal	IHC(p*/f), ELISA, WB	Hu, Ms, Rt, ...
CD121	CD29/Integrin beta 1	Ms	Moon-4	IHC(f)	Ms
CD122	CD29/Integrin beta 1	Rb	Polyclonal	IHC(p*/f), ELISA, FACS, WB	Hu, Ms, Rb, Rt, ...
CD123	CD30	Ms	Ber-H2	IHC(p*/f)	Hu
CD124	CD30	Rb	Polyclonal	IHC(p*/f)	Hu
CD125	CD30	Rb	Polyclonal	IHC(p*/f), ELISA, WB	Ms, Rt, ...
CD126	CD31/PECAM1	Ms	JC70	IHC(p*/f)	Hu
CD127	CD31/PECAM1	Ms	158-2B8	IHC(f), FACS	Hu
CD128	CD31/PECAM1	Ms	FS12	IHC(p*/f), ELISA, FACS	Hu
CD129	CD31/PECAM1	Rb	Polyclonal	IHC(p*/f), WB	Hu, Ms, Rt, ...
CD130	CD31/PECAM1	Rb	Polyclonal	IHC(p*/f)	Hu
CD131	CD32	Ms	7.30 (B340)	IHC(f)	Hu
CD132	CD32	Ms	8.26	FACS	Hu
CD133	CD32	Ms	8.7	FACS	Hu
CD134	CD32	Rb	Polyclonal	IHC(p*/f), ELISA, WB	Hu, ...
CD135	CD32	Rb	Polyclonal	IHC(p*/f), ELISA, FACS, WB	Hu, ...
CD136	CD33	Ms	PWS44	IHC(p)	Hu
CD137	CD33	Rb	Polyclonal	IHC(p*/f), ELISA, WB	Ms, Rt, ...
CD138	CD33	Rb	Polyclonal	IHC(p*/f), ELISA, WB	Hu
CD139	CD33	Rb	Polyclonal	IHC(p*/f), ELISA, FACS, WB	Hu, Ms, Rt, ...
CD140	CD33L	Rb	Polyclonal	IHC(p*/f), ELISA, FACS, WB	Hu, Ms, Rt, ...
CD141	CD34	Ms	QBEnd/10	IHC(p*/f)	Hu
CD142	CD34	Rb	Polyclonal	IHC(p*/f)	Hu
CD143	CD34	Rb	Polyclonal	IHC(p*/f), WB	Hu, Ms, Rt, ...
CD144	CD34	Ms	ICO 115	IHC(p*/f), FACS	Hu
CD145	CD35	Ms	RLB25	IHC(p*/f)	Hu
CD146	CD36	Ms	185-1G2	IHC(f), FACS, ICC/IF	Hu
CD147	CD36	Ms	1A7 (B325)	IHC(f), FACS, ICC/IF	Hu
CD148	CD36	Ms	1E8	IHC(p*/f), WB, FACS	Hu
CD149	CD36	Rb	Polyclonal	IHC(p*/f), ELISA, WB	Ms, Rt, ...
CD150	CD37	Ms	IPO-24	IHC(p*/f), ELISA	Hu
CD151	CD38	Ms	AT-1 (B307)	IHC(f), FACS, ICC/IF	Hu
CD152	CD38	Ms	AT-2		Hu
CD153	CD38	Rb	Polyclonal	IHC(p*/f), ELISA, FACS, WB	Ms, Rt, ...
CD154	CD38	Rb	Polyclonal	IHC(p*/f)	Hu
CD155	CD38	Ms	FS02	IHC(f), FACS	Hu
CD156	CD38 Plasma Cell	Ms	38C	IHC(p*/f), WB	Hu
CD157	CD40	Rb	Polyclonal	IHC(p*/f), ELISA, WB	Hu, Ms, Rb, Rt, ...
CD158	CD41/Integrin alpha 2b	Rb	Polyclonal	IHC(p*/f)	Hu
CD159	CD41a	Ms	96-2C1	FACS	Hu
CD160	CD43	Ms	MT1	IHC(p*/f)	Hu
CD161	CD43	Ms	84-3C1	IHC(p*/f), FACS, WB	Hu
CD162	CD43	Ms	Bra7G	IHC(p*/f)	Hu
CD163	CD43	Rb	Polyclonal	IHC(p*/f), ELISA, WB	Hu, Ms, Rt, ...
CD164	CD43	Ms	DFT1	IHC(p*/f), FACS, WB	Hu

Errors and misprints excepted. If you need help with the catalog number, just ask our customer service team.
 * reported as working on; ** only special packing sizes available

Cat. No.	Product Name	Source	Clone	Application	Reactivity
CD165	CD44	Ms	156-3C11	IHC(p*/f), WB, FACS, ICC/IF	Hu, baboon, Mk
CD166	CD44	Ms	33-3B3 (B484)	IHC(f), FACS	Hu
CD167	CD44	Rb	Polyclonal	IHC(p*/f)	Hu
CD168	CD44	Rb	Polyclonal	IHC(p*/f), ELISA, WB	Hu, Ms, Rb, Rt, ...
CD169	CD44	Rb	Polyclonal	IHC(p*/f), ELISA, WB	Hu, Ms, Rb, Rt, ...
CD170	CD44	Ms	DF1485	IHC(p*/f), WB, FACS	Hu
CD171	CD44v4	Rb	Polyclonal	IHC(p*/f), ELISA	Hu, Ms, Rb, ...
CD172	CD44v5	Rb	Polyclonal	IHC(p*/f), ELISA, WB	Hu, Ms, Rt, ...
CD173	CD44v7	Rb	Polyclonal	IHC(p*/f), ELISA, WB	Hu, ...
CD174	CD44v10	Rb	Polyclonal	IHC(p*/f), ELISA, FACS, WB	Hu, Ms, Rb, Rt, ...
CD176	CD45	Ms	135-4C5	IHC(p*/f), WB, FACS	Hu
CD177	CD45	Ms	136-4B5	IHC(p*/f)	Hu
CD178	CD45	Ms	2B11 & PD7/26	IHC(p*/f)	Hu
CD179	CD45	Ms	190-2F2.5	IHC(f), FACS	Hu
CD180	CD45	Ms	Bra55 (WS IV)	IHC(p), FACS, ICC/IF	Hu
CD181	CD45	Rb	Polyclonal	IHC(p)	Hu
CD182	CD45	Rb	Polyclonal	IHC(p*/f), ELISA, FACS, WB	Ms, ...
CD183	CD45	Rb	Polyclonal	IHC(p*/f), ELISA, FACS, WB	Hu, Rt, ...
CD184	CD45	Rb	Polyclonal	IHC(p*/f), ELISA, FACS, WB	Hu, ...
CD185	CD45	Rt	IBL-5/25	IHC(f), FACS	Ms
CD186	CD45R	Ms	MB1	IHC(p*/f)	Hu
CD187	CD45RA	Ms	111-1C5	IHC(p), FACS	Hu
CD188	CD45RA	Ms	158-4D3	IHC(p*/f), FACS, ICC/IF	Hu
CD189	CD45RA	Ms	DFB1(B315)	IHC(p*/f)	Hu
CD190	CD45RB	Ms	Bra11G	IHC(p*/f), FACS	Hu
CD191	CD45RO	Ms	UCHL-1	IHC(p*/f)	Hu
CD192	CD45RO	Rb	Polyclonal	IHC(p*/f), ELISA, WB	Hu, Ms, Rt, ...
CD193	CD46	Ms	197-2B1	IHC(f), FACS	Hu
CD194	CD46	Rb	Polyclonal	IHC(p*/f), ELISA, WB	Hu, ...
CD195	CD46	Rb	Polyclonal	IHC(p*/f), ELISA, WB	Ms, Rt, ...
CD196	CD46	Ms	E4.3	IHC(f), FACS	Hu
CD197	CD47	Rb	Polyclonal	IHC(p*/f), ELISA, WB	Hu, Ms, Rb, Rt, ...
CD198	CD48	Ms	156-4H9	FACS	Hu
CD199	CD48	Ms	5-4.8 (B333)	IHC(f), WB, FACS, ICC/IF	Hu
CD200	CD48	Rb	Polyclonal	IHC(p*/f)	Hu
CD201	CD49a/Integrin alpha 1	Rb	Polyclonal	IHC(p*/f), ELISA, WB	Hu, Ms, Rt, ...
CD202	CD49b/Integrin alpha 2	Rb	Polyclonal	IHC(p*/f), WB	Hu, Ms, Rb, Rt, ...
CD203	CD49c/Integrin alpha 3	Rb	Polyclonal	IHC(p*/f), ELISA, WB	Hu, Ms, Rt, ...
CD204	CD49d/Integrin alpha 4	Rb	Polyclonal	IHC(p*/f), ELISA, FACS, WB	Hu, Ms, Rb, Rt, ...
CD205	CD49e/Integrin alpha 5	Rb	Polyclonal	IHC(p*/f), ELISA, WB	Hu, Ms, Rt, ...
CD206	CD49f/Integrin alpha 6	Rb	Polyclonal	IHC(p*/f), ELISA, WB	Hu, Ms, Rt, ...
CD207	CD50/ICAM3	Ms	101-1D2	IHC(p*/f), WB, ICC	Hu
CD208	CD50/ICAM3	Ms	186-2G9	FACS	Hu
CD209	CD50/ICAM3	Ms	ICO 60	FACS	Hu
CD210	CD50/ICAM3	Rb	Polyclonal	IHC(p*/f), ELISA, WB	Hu, ...
CD211	CD51/Integrin alpha V	Rb	Polyclonal	IHC(p*/f), ELISA, FACS, WB	Hu, Ms, Rt, ...
CD212	CD51/Integrin alpha V	Rb	Polyclonal	IHC(p*/f), ELISA, FACS, WB	Hu, Ms, Rt, ...
CD213	CD53	Ms	161-2	FACS	Hu
CD214	CD53.1	Ms	63-5A3	FACS, ICC/IF	Hu
CD215	CD54/ICAM1	Ms	F4-31C2	FACS	Hu
CD216	CD54/ICAM1	Ms	W-CAM-1	IHC(p*/f), WB, ELISA, ICC, FACS	Hu

Errors and misprints excepted. If you need help with the catalog number, just ask our customer service team.
* reported as working on; ** only special packing sizes available

Cat. No.	Product Name	Source	Clone	Application	Reactivity
CD217	CD54/ICAM1	Ms	1H4	IHC(p*f),IF,FACS,ELISA,WB	Hu
CD218	CD54/ICAM1	Rb	Polyclonal	IHC(p*f), ELISA, FACS, WB	Hu, Ms, Rt, ...
CD219	CD54/ICAM1	Rb	Polyclonal	IHC(p*f), ELISA, WB	Hu, ...
CD220	CD54/ICAM1	Rb	Polyclonal	IHC(p*f), ELISA, WB	Hu, Ms, Rb, ...
CD221	CD54/ICAM1	Rb	Polyclonal	IHC(p*f), ELISA, FACS, WB	Hu, ...
CD222	CD54/ICAM1	Rb	Polyclonal	IHC(p*f), ELISA, FACS, WB	Hu, Ms, Rb, Rt, ...
CD223	CD54/ICAM1	Rb	Polyclonal	IHC(p*f), ELISA, FACS, WB	Hu, ...
CD224	CD54/ICAM1	Rb	Polyclonal	IHC(p*f), ELISA, FACS, WB	Hu, Pg, Rb, ...
CD225	CD55	Ms	143-30	IHC(p*f), FACS	Hu
CD226	CD55	Rb	Polyclonal	IHC(p*f), ELISA, WB	Hu, ...
CD227	CD55	Ms	F4-29D9	FACS	Hu
CD228	CD56	Ms	123A8 (B332)	WB, FACS, ICC/IF	Hu
CD229	CD56	Ms	123C3.D5	IHC(p*f)	Hu
CD230	CD56	Rb	Polyclonal	IHC(p*f), ELISA, FACS	Hu, Ms, Rb, Rt, ...
CD231	CD56	Rb	Polyclonal	IHC(p*f), ELISA, FACS, WB	Hu, Ms, Rb, Rt, ...
CD232	CD57	Ms	NK-1	IHC(p*f)	Hu
CD233	CD57	Rb	Polyclonal	IHC(p*f), ELISA, WB	Hu, Ms, Rt, ...
CD234	CD57 Natural Killer	Ms	F45	IHC(p*f)	Hu
CD235	CD59	Ms	193-27	FACS	Hu
CD236	CD59	Ms	Bra10G	IHC(p*f), FACS	Hu
CD237	CD59	Rb	Polyclonal	IHC(p*f), ELISA, WB	Hu, ...
CD238	CD61/Integrin beta 3	Rb	Polyclonal	IHC(p*f)	Hu
CD239	CD61/Integrin beta 3	Ms	2f2	IHC(p*f)	Hu
CD240	CD61/Integrin beta 3	Ms	25E11	FACS, ICC/IF	Hu
CD241	CD63	Ms	NKI/C3	IHC(p*f)	Hu
CD242	CD63	Rb	Polyclonal	IHC(p*f)	Hu
CD243	CD63	Ms	NKI/black-13		
CD244	CD63	Ms	NKI/sax		
CD245	CD64/IGFR1	Rb	Polyclonal	IHC(p*f), ELISA, WB	Hu, Ms, Rt, ...
CD246	CD68	Ms	Kp-1	IHC(p*f)	Hu
CD247	CD68	Rb	Polyclonal	IHC(p*f), ELISA, FACS, WB	Ms, Rt, ...
CD248	CD68	Rb	Polyclonal	IHC(p*f), ELISA, WB	Cw, Hu, ...
CD249	CD69	Rb	Polyclonal	IHC(p*f), ELISA, WB	Hu, Ms, Rt, ...
CD250	CD71	Ms	66-I-G10 (B331)	IHC(f), WB, FACS, ICC/IF	Hu
CD251	CD71	Rb	Polyclonal	IHC(p*f)	Hu
CD252	CD71	Rb	Polyclonal	IHC(p*f), ELISA, FACS, WB	Hu, Ms, Rt, ...
CD253	CD71	Ms	DF1513	IHC(f), WB, ICC/IF	Hu
CD254	CD72	Rb	Polyclonal	IHC(p*f), ELISA, WB	Hu, Ms, Rt, ...
CD255	CD73	Rb	Polyclonal	IHC(p*f), WB	Hu, Ms, Rt
CD256	CD74	Ms	LN2	IHC(p)	Hu
CD257	CD74	Rb	Polyclonal	IHC(p*f)	Hu
CD258	CD75/Sialyltransferase 1	Ms	LN1	IHC(p*f), WB, FACS	Hu
CD259	CD75/Sialyltransferase 1	Rb	Polyclonal	IHC(p*f), ELISA, WB	Hu, Ms, Rt, ...
CD260	CD77	Rb	Polyclonal	IHC(p*f), ELISA	Hu, Ms, Rt, ...
CD261	CD79a	Ms	JCB117	IHC(p*f)	Hu
CD262	CD79a	Rb	Polyclonal	IHC(p*f)	Hu
CD263	CD79a B Cell	Ms	HM47/A9	IHC(p*f)	Hu, Ms, Rt, ...
CD264	CD80	Rb	Polyclonal	IHC(p*f), ELISA, WB	Hu
CD265	CD80	Rb	Polyclonal	IHC(p*f), ELISA, WB	Ms, Rt, ...
CD266	CD81	Ms	1.3.3.22	IHC(p*f), WB, FACS	Hu
CD267	CD82/KA1	Rb	Polyclonal	IHC(p*f)	Hu
CD268	CD83	Rb	Polyclonal	IHC(p*f), ELISA, WB	Hu, Ms, Rt, ...

Errors and misprints excepted. If you need help with the catalog number, just ask our customer service team.
 * reported as working on; ** only special packing sizes available

Cat. No.	Product Name	Source	Clone	Application	Reactivity
CD269	CD83	Rb	Polyclonal	IHC(p*/f), ELISA, WB	Hu, Ms, Rt, ...
CD270	CD84	Ms	152-1D5	IHC(f), FACS, ICC/IF	Hu
CD271	CD84	Ms	153-4D9	FACS	Hu
CD272	CD84	Rb	Polyclonal	IHC(p*/f), ELISA, WB	Hu, Ms, Rt, ...
CD273	CD85	Rb	Polyclonal	IHC(p*/f), ELISA, FACS, WB	Hu, ...
CD274	CD86	Rb	Polyclonal	IHC(p*/f), ELISA, WB	Hu, Ms, Rt, ...
CD275	CD87	Rb	Polyclonal	IHC(p*/f), ELISA, WB	Hu, Ms, Rt, ...
CD276	CD90/Thy1	Ms	AF-9	IHC(f), ELISA, FACS	Hu
CD277	CD90/Thy1	Rt	IBL-1	IHC(f), FACS, ICC/IF	Ms
CD278	CD90/Thy1	Rt	IBL-6/13	WB, FACS	Ms
CD279	CD90/Thy1	Rb	Polyclonal	IHC(p*/f)	Hu
CD280	CD92	Rb	Polyclonal	IHC(p*/f), ELISA, WB	Hu, Ms, Rb, Rt, ...
CD281	CD93	Rb	Polyclonal	IHC(p*/f)	Hu, Ms, Rb, Rt, ...
CD282	CD94	Rb	Polyclonal	IHC(p*/f), ELISA, WB	Ms, Rt, ...
CD283	CD95	Ms	B-R18	FACS	Hu
CD284	CD95	Rb	Polyclonal	IHC(p*/f), ELISA, WB	Ms, Rt, ...
CD285	CD95	Rb	Polyclonal	IHC(p*/f)	Hu
CD286	CD95	Ms	ICO 160	IHC(f), FACS	Hu
CD287	CD96	Rb	Polyclonal	IHC(p*/f), ELISA, WB	Hu, ...
CD288	CD97	Rb	Polyclonal	IHC(p*/f), ELISA, WB	Hu, Ms, Rt, ...
CD289	CD98	Rb	Polyclonal	IHC(p*/f), ELISA, WB	Hu, Ms, Rb, Rt, ...
CD290	CD98	Ms	IPO-T10	FACS, ICC/IF	Hu
CD291	CD98 light chain	Rb	Polyclonal	IHC(p*/f), ELISA, WB	Hu, Ms, Rb, Rt, ...
CD292	CD99	Ms	H036-1.1	IHC(p*/f)	Hu
CD293	CD99	Rb	Polyclonal	IHC(p*/f)	Hu
CD294	CD100	Ms	133-1G6	FACS	Hu
CD295	CD100	Rb	Polyclonal	IHC(p*/f), ELISA, WB	Hu, Ms, Rb, Rt, ...
CD296	CD102/ICAM2	Rb	Polyclonal	IHC(p*/f), ELISA, WB	Hu, Ms, Rt, ...
CD297	CD103/Integrin alpha E	Rb	Polyclonal	IHC(p*/f)	Hu
CD298	CD103/Integrin alpha E	Rb	Polyclonal	IHC(p*/f), ELISA, WB	Hu, Ms, Rt, ...
CD299	CD104/Integrin beta 4	Rb	Polyclonal	IHC(p*/f), ELISA, FACS, WB	Hu, Ms, Rb, Rt, ...
CD300	CD105/Endoglin	Rb	Polyclonal	IHC(f)	Hu
CD301	CD105/Endoglin	Rb	Polyclonal	IHC(p*/f), ELISA, FACS, WB	Hu, Ms, Rt, ...
CD302	CD105/Endoglin	Rb	Polyclonal	IHC(p*/f), ELISA	Dg, Pg, Rb, ...
CD303	CD106/VCAM-1	Ms	B-K9	IHC(f), FACS, ICC	Hu
CD304	CD106/VCAM-1	Ms	1.4C3	IHC(p*/f)	Hu
CD305	CD106/VCAM-1	Rb	Polyclonal	IHC(p*/f), ELISA, FACS, WB	Ms, Rt, ...
CD306	CD106/VCAM-1	Rb	Polyclonal	IHC(p*/f), ELISA, WB	Hu, Ms, Rb, Rt, ...
CD307	CD107b	Rb	Polyclonal	IHC(p*/f), ELISA, WB	Hu, Ms, Rb, Rt, ...
CD308	CD108	Rb	Polyclonal	IHC(p*/f), ELISA, FACS, WB	Hu, Ms, Rt, ...
CD309	CD109	Rb	Polyclonal	IHC(p*/f), ELISA, WB	Hu, Ms, Rt, ...
CD310	CD111	Rb	Polyclonal	IHC(p*/f), ELISA, WB	Hu, Ms, Rb, Rt, ...
CD311	CD113	Rb	Polyclonal	IHC(p*/f), ELISA, WB	Hu, Ms, Rb, Rt, ...
CD312	CD116	Rb	Polyclonal	IHC(p*/f), FACS, WB	Ms, Rt, ...
CD313	CD117 c-Kit	Ms	K45	IHC(p*/f)	Hu
CD314	CD117/c-kit	Rb	YR145	IHC(p*/f)	Hu
CD315	CD117/c-kit	Rb	Polyclonal	IHC(p*/f), ELISA, WB	Hu, Ms, Rb, Rt, ...
CD316	CD117/c-kit	Rb	Polyclonal	IHC(p*/f)	Hu
CD317	CD118	Rb	Polyclonal	IHC(p*/f), ELISA, FACS, WB	Hu, Ms, Rt, ...
CD318	CD119	Rb	Polyclonal	IHC(p*/f), ELISA, WB	Ms, Rt, ...
CD319	CD122	Rb	Polyclonal	IHC(p*/f), ELISA, WB	Hu, Ms, Rt, ...
CD321	CD124	Rb	Polyclonal	IHC(p*/f), ELISA, FACS, WB	Hu, Ms, Rt, ...
CD322	CD127	Rb	Polyclonal	IHC(p*/f), ELISA, WB	Hu, Ms, Rb, Rt, ...

Errors and misprints excepted. If you need help with the catalog number, just ask our customer service team.
 * reported as working on; ** only special packing sizes available

Cat. No.	Product Name	Source	Clone	Application	Reactivity
CD323	CD132	Rb	Polyclonal	IHC(p*f), ELISA, WB	Hu, Ms, Rt, ...
CD324	CD133	Rb	Polyclonal	IHC(p*f), WB	Hu, Ms, Rt
CD325	CD133	Rb	Polyclonal	IHC(p*f), ELISA, WB	Hu, Ms, Rt
CD326	CD133	Rb	Polyclonal	IHC(p*f), ELISA, FACS, WB	Hu, Ms, Rt, ...
CD327	CD135	Rb	Polyclonal	IHC(p*f), ELISA, WB	Hu, Ms, Rb, Rt, ...
CD328	CD137	Rb	Polyclonal	IHC(p*f), ELISA, WB	Hu, Ms, Rt, ...
CD329**	CD138/Syndecan-1	Ms	M115	IHC(p*f), WB	Hu
CD329	CD138/Syndecan-1	Ms	M115	IHC(p*f), WB	Hu
CD330	CD138/Syndecan-1	Ms	B-A38	IHC(p*f)	Hu
CD331	CD138/Syndecan-1	Rb	Polyclonal	IHC(p*f)	Hu
CD332	CD141/Thrombomodulin	Rb	Polyclonal	IHC(p*f)	Hu
CD333	CD141/Thrombomodulin	Rb	Polyclonal	IHC(p*f), ELISA, WB	Hu, Ms, Rt, ...
CD334	CD143 Angiotensin Converting Enzyme	Ms	2E2	IHC(p*f)	Hu, Rt, Ms, Rb, Bov
CD335	CD146/MUC18	Rb	Polyclonal	IHC(p*f)	Hu
CD336	CD147	Rb	Polyclonal	IHC(p*f), ELISA, WB	Hu, Ms, Rt, ...
CD337	CD147	Ms	CB43	IHC(f)	Hu
CD338	CD148	Rb	Polyclonal	IHC(p*f), ELISA, FACS, WB	Hu, Ms, Rb, Rt, ...
CD339	CD150/SLAMF1	Rb	Polyclonal	IHC(p*f), ELISA, WB	Hu, Ms, Rt, ...
CD340	CD152	Rb	Polyclonal	IHC(p*f), ELISA, WB	Hu, Ms, Rt, ...
CD341	CD154	Rb	Polyclonal	IHC(p*f), ELISA, WB	Hu, Ms, Rt, ...
CD342	CD155	Rb	Polyclonal	IHC(p*f), ELISA, FACS, WB	Hu, Ms, Rt, ...
CD343	CD157	Rb	Polyclonal	IHC(p*f), ELISA, WB	Hu, Ms, Rb, Rt, ...
CD344	CD158a	Rb	Polyclonal	IHC(p*f), ELISA, WB	Hu, ...
CD345	CD158b2	Rb	Polyclonal	IHC(p*f), ELISA, FACS, WB	Hu, ...
CD346	CD158d	Rb	Polyclonal	IHC(p*f), ELISA, WB	Hu, ...
CD347	CD158e	Rb	Polyclonal	IHC(p*f), ELISA, WB	Ms, Rt, ...
CD348	CD158e	Rb	Polyclonal	IHC(p*f), ELISA, WB	Hu, ...
CD349	CD158i	Rb	Polyclonal	IHC(p*f), ELISA, WB	Hu, ...
CD350	CD160	Rb	Polyclonal	IHC(p*f), ELISA, WB	Hu, Ms, Rt, ...
CD351	CD161	Rb	Polyclonal	IHC(p*f), ELISA, WB	Hu, ...
CD352	CD161c	Rb	Polyclonal	IHC(p*f), ELISA, WB	Ms, Rt, ...
CD353	CD163	Rb	Polyclonal	IHC(p*f)	Hu
CD354	CD163	Rb	Polyclonal	IHC(p*f), ELISA, FACS, WB	Hu, Ms, Rt, ...
CD355	CD166	Rb	Polyclonal	IHC(p*f), ELISA, WB	Hu, Ms, Rb, Rt, ...
CD356	CD167b	Rb	Polyclonal	IHC(p*f), ELISA, FACS, WB	Hu, Ms, Rb, Rt, ...
CD357	CD168	Rb	Polyclonal	IHC(p*f), ELISA, WB	Hu, Ms, Rt, ...
CD358	CD168	Rb	Polyclonal	IHC(p*f), ELISA, WB	Hu, Ms, Rt, ...
CD359	CD169	Rb	Polyclonal	IHC(p*f), ELISA, WB	Hu, Ms, Rt, ...
CD360	CD170	Rb	Polyclonal	IHC(p*f), ELISA, WB	Hu, Ms, Rb, Rt, ...
CD361	CD171	Rb	Polyclonal	IHC(p*f), ELISA, WB	Hu, Ms, Rt, ...
CD362	CD172a	Rb	Polyclonal	IHC(p*f), ELISA, FACS, WB	Hu, Ms, Rt, ...
CD363	CD174	Ms	A70-A/A9	IHC(p*f)	Hu
CD364	CD174	Ms	A70-C/C8	IHC(p*f)	Hu
CD365	CD176	Ms	A63-C/A9	IHC(p*f), ELISA	Hu
CD366	CD176	Ms	A68-B/A11	IHC(p*f), ELISA, Blocking	Hu
CD367	CD176	Ms	A68-E/A2 (B380)	IHC(p*f)	Hu
CD368	CD176	Ms	A68-E/E3	ELISA	Hu
CD369	CD176	Ms	A78-G/A7	IHC(p*f), ICC/IF	Hu, Rt
CD370	CD176	Ms	A84-A/F10 (B378)	IHC(p*f)	Hu
CD371	CD177	Rb	Polyclonal	IHC(p*f), ELISA, WB	Hu, Ms, Rt, ...
CD372	CD178 /FasL	Rb	Polyclonal	IHC(p*f), ELISA, FACS, WB	Hu, Ms, Rt, ...
CD373	CD181	Rb	Polyclonal	IHC(p*f), ELISA, WB	Hu, Ms, Rb, Rt, ...

Errors and misprints excepted. If you need help with the catalog number, just ask our customer service team.

* reported as working on; ** only special packing sizes available

Cat. No.	Product Name	Source	Clone	Application	Reactivity
CD374	CD182	Rb	Polyclonal	IHC(p*f), ELISA, WB	Hu, Ms, Rb, Rt, ...
CD375	CD183	Rb	Polyclonal	IHC(p*f), WB	Ms, Rb, Rt, ...
CD376	CD184	Rb	Polyclonal	IHC(p*f), ELISA, WB	Hu, Ms, Rb, Rt, ...
CD377	CD185	Rb	Polyclonal	IHC(p*f), ELISA, WB	Hu, Ms, Rb, Rt, ...
CD378	CD192	Rb	Polyclonal	IHC(p*f), ELISA, WB	Hu, Ms, Rt, ...
CD379	CD194	Rb	Polyclonal	IHC(p*f), ELISA, WB	Hu, Ms, Rt, ...
CD380	CD195	Rb	Polyclonal	IHC(p*f), ELISA, WB	Hu, Ms, Rt, ...
CD381	CD196	Rb	Polyclonal	IHC(p*f), ELISA, WB	Hu, Ms, Rt, ...
CD382	CD197	Rb	Polyclonal	IHC(p*f), ELISA, WB	Hu, Ms, Rt, ...
CD383	CD200	Rb	Polyclonal	IHC(p*f), ELISA, WB	Hu, Ms, Rt, ...
CD384	CD202b/TIE2	Rb	Polyclonal	IHC(p*f), ELISA, FACS, WB	Hu, Ms, Rt, ...
CD385	CD212	Rb	Polyclonal	IHC(p*f), ELISA, FACS, WB	Ms, Rt, ...
CD386	CD218b	Rb	Polyclonal	IHC(p*f), ELISA, FACS, WB	Hu, Ms, Rt, ...
CD387	CD221/IGF1R	Rb	Polyclonal	IHC(p*f), ELISA, WB	Hu, Ms, Rb, Rt, ...
CD388	CD223	Rb	Polyclonal	IHC(p*f)	Hu
CD389	CD226	Rb	Polyclonal	IHC(p*f), ELISA, WB	Hu, Ms, Rb, Rt, ...
CD390	CD229	Rb	Polyclonal	IHC(p*f), ELISA, FACS, WB	Hu, Ms, Rt, ...
CD391	CD234	Rb	Polyclonal	IHC(p*f), ELISA, WB	Ms, Rt, ...
CD392	CD238	Rb	Polyclonal	IHC(p*f), ELISA, FACS, WB	Hu, Ms, Rb, Rt, ...
CD393	CD239	Rb	Polyclonal	IHC(p*f), ELISA, FACS, WB	Hu, Ms, Rt, ...
CD394	CD242/ICAM4	Rb	Polyclonal	IHC(p*f), ELISA, FACS, WB	Hu, Ms, Rt, ...
CD395	CD244	Rb	Polyclonal	IHC(p*f), ELISA, FACS, WB	Hu, Ms, Rt, ...
CD396	CD248/TEM1	Rb	Polyclonal	IHC(p*f)	Hu
CD397	CD252	Rb	Polyclonal	IHC(p*f)	Ms, Rt
CD398	CD262	Rb	Polyclonal	IHC(p*f), ELISA, WB	Ms, Rt
CD399	CD267	Rb	Polyclonal	IHC(p*f), ELISA, FACS, WB	Ms, Rt, ...
CD400	CD272	Rb	Polyclonal	IHC(p*f), ELISA, WB	Hu, Ms, Rt, ...
CD401	CD275	Rb	Polyclonal	IHC(p*f), ELISA, WB	Ms, ...
CD402	CD276	Rb	Polyclonal	IHC(p*f), ELISA, WB	Hu, Ms, ...
CD403	CD278	Rb	Polyclonal	IHC(p*f), ELISA, WB	Hu, Ms, Rt, ...
CD404	CD284	Rb	Polyclonal	IHC(p*f), ELISA, WB	Hu, Ms, Rt, ...
CD405	CD286/TLR6	Rb	Polyclonal	IHC(p*f), ELISA, FACS, WB	Hu, Ms, Rt, ...
CD406	CD289	Rb	Polyclonal	IHC(p*f), ELISA, WB	Hu, Ms, Rt, ...
CD407	CD305	Rb	Polyclonal	IHC(p*f), ELISA, WB	Ms, Rt, ...
CD408	CD316/IGSF8	Rb	Polyclonal	IHC(p*f), ELISA, WB	Hu, Ms, Rt, ...
CD409	CD317	Rb	Polyclonal	IHC(p*f), ELISA, WB	Hu, Rt, ...
CD410	CD318	Rb	Polyclonal	IHC(p*f), ELISA, WB	Hu, Ms, Rt, ...
CD411	CD319/SLAMF7	Rb	Polyclonal	IHC(p*f), ELISA, WB	Hu, Ms, Rt, ...
CD412	CD328	Rb	Polyclonal	IHC(p*f), ELISA, WB	Hu, ...
CD413	CD329	Rb	Polyclonal	IHC(p*f), ELISA, FACS, WB	Hu, Ms, Rt, ...
CD414	CD335	Rb	Polyclonal	IHC(p*f), ELISA, WB	Hu, Ms, Rt, ...
CD415	CD335	Rb	Polyclonal	IHC(p*f), ELISA, WB	Hu, Ms, Rt, ...
CD416	CD336	Rb	Polyclonal	IHC(p*f), ELISA, WB	Hu, ...
CD417	CD337	Rb	Polyclonal	IHC(p*f), ELISA, FACS, WB	Hu, Rt, ...
CD418	CD349	Rb	Polyclonal	IHC(p*f), ELISA	Hu, Ms, Rt, ...
CD419	CD363	Rb	Polyclonal	IHC(p*f), ELISA, FACS, WB	Hu, Ms, Rt, ...
CD420	Cdc like kinase 2/CLK2	Rb	Polyclonal	IHC(p*f), ELISA, WB	Hu, Ms, Rb, Rt, ...
CD421	Cdc like kinase 3/CLK3	Rb	Polyclonal	IHC(p*f), ELISA, WB	Hu, Ms, Rt, ...
CD422	Cdk inhibitor p21 binding protein/BCCIP	Rb	Polyclonal	IHC(p*f), ELISA, WB	Hu, ...
CD423	Cdk5 and Abl enzyme substrate 1/CABLES1	Rb	Polyclonal	IHC(p*f), ELISA, WB	Hu, Ms, Rt, ...
CD424	Cdk5 and Abl enzyme substrate 2/CABLES2	Rb	Polyclonal	IHC(p*f), ELISA, WB	Hu, Ms, ...
CD425	Cdk5 regulatory subunit associated protein 1 like 1/CdkAL1	Rb	Polyclonal	IHC(p*f), ELISA, WB	Hu, Ms, Rt, ...
CD426	Cdk5 regulatory subunit associated protein 1/Cdk5RAP1	Rb	Polyclonal	IHC(p*f), ELISA, WB	Hu, Ms, Rt, ...
CD427	Cdk5 regulatory subunit associated protein 2/Cdk5RAP2	Rb	Polyclonal	IHC(p*f), ELISA	Hu, Ms, Rt, ...

Errors and misprints excepted. If you need help with the catalog number, just ask our customer service team.

* reported as working on; ** only special packing sizes available

Cat. No.	Product Name	Source	Clone	Application	Reactivity
CD428	Cdk5 regulatory subunit associated protein 3/Cdk5RAP3	Rb	Polyclonal	IHC(p*/f), ELISA, WB	Hu, Ms, Rt, ...
CD429	CD3	Rb	Polyclonal	IHC(p*/f)	Hu
CD430	CD45	Rb	Polyclonal	IHC(p*/f)	Hu
CD431	CD7	Ms	CBC.37	IHC(f)	Hu
CD432	CD10/CALLA	Ms		IHC(p)	
CD433	CD31/PECAM1	Rb	Polyclonal	IHC(p*/f)	Hu, Ms, Rt, ...
CD434	CD35	Ms	Polyclonal	IHC(p*/f)	Hu
CE001	Cecropin	Ms	Monoclonal	IHC(p*/f), ELISA, WB	Hyalophoracec- roa, ...
CE002	Cell adhesion molecule 2/CADM2	Rb	Polyclonal	IHC(p*/f), ELISA, WB	Hu, Ms, Rt, ...
CE003	Cell adhesion molecule 3/CADM3	Rb	Polyclonal	IHC(p*/f), ELISA, FACS, WB	Hu, Ms, Rb, Rt, ...
CE004	Cell adhesion molecule 4/CADM4	Rb	Polyclonal	IHC(p*/f), ELISA, WB	Hu, Ms, Rt, ...
CE006	Cell adhesion molecule with homology to L1CAM	Rb	Polyclonal	IHC(p*/f), ELISA, WB	Hu, Ms, Rt, ...
CE007	Cell cycle checkpoint protein RAD17	Rb	Polyclonal	IHC(p*/f), ELISA, WB	Hu, Ms, Rb, Rt, ...
CE008	Cell cycle control protein CWF19 like 1	Rb	Polyclonal	IHC(p*/f), ELISA, WB	Hu, ...
CE009	Cell cycle dependent antigen	Ms	A69-D/H7	IHC(p*/f)	Hu
CE010	Cell cycle exit and neuronal differentiation 1/CEND1	Rb	Polyclonal	IHC(p*/f), ELISA, WB	Hu, Ms, Rt, ...
CE011	Cell cycle regulatory protein p95	Rb	Polyclonal	IHC(p*/f), ELISA, WB	Hu, Ms, Rb, Rt, ...
CE012	Cell cycle related and expression elevated protein in tumor/ CREPT	Rb	Polyclonal	IHC(p*/f), ELISA, WB	Hu, Ms, Rt, ...
CE013	Cell cycle related kinase/CCRK	Rb	Polyclonal	IHC(p*/f), ELISA, WB	Hu, Ms, Rb, Rt, ...
CE014	Cell death activator CIDE A	Rb	Polyclonal	IHC(p*/f), ELISA, WB	Hu, Ms, Rb, Rt, ...
CE015	Cell death activator CIDE B	Rb	Polyclonal	IHC(p*/f), ELISA, WB	Hu, Ms, Rt, ...
CE016	Cell death activator CIDE B	Rb	Polyclonal	IHC(p*/f), ELISA, WB	Hu, Ms, Rt, ...
CE017	Cell death activator CIDE B	Rb	Polyclonal	IHC(p*/f), ELISA, WB	Hu, Ms, Rt, ...
CE018	Cell death activator CIDE C	Rb	Polyclonal	IHC(p*/f), ELISA, WB	Hu, Ms, Rt, ...
CE019	Cell death inducing protein	Rb	Polyclonal	IHC(p*/f), ELISA, WB	Hu, Ms, Rb, Rt, ...
CE020	Cell division autoantigen 1 nucleolar protein/DENTT	Rb	Polyclonal	IHC(p*/f), ELISA, WB	Hu, Ms, Rb, Rt, ...
CE021	Cell division cycle 6/Cdc6	Rb	Polyclonal	IHC(p*/f), ELISA, WB	Hu, Ms, Rt, ...
CE022	Cell division cycle 14A/Cdc14A	Rb	Polyclonal	IHC(p*/f), ELISA, WB	Hu, Ms, Rt, ...
CE023	Cell division cycle 14B/Cdc14B	Rb	Polyclonal	IHC(p*/f), ELISA	Hu, Ms, Rb, Rt, ...
CE024	Cell division cycle 23/Cdc23	Rb	Polyclonal	IHC(p*/f), ELISA, WB	Hu, Ms, Rt, ...
CE025	Cell division cycle 23C/Cdc23C	Rb	Polyclonal	IHC(p*/f), ELISA, WB	Hu, Ms, Rt, ...
CE026	Cell division cycle 25A/Cdc25A	Rb	Polyclonal	IHC(p*/f), ELISA, WB	Hu, Ms, Rb, Rt, ...
CE027	Cell division cycle 25B/Cdc25B	Rb	Polyclonal	IHC(p*/f), ELISA, WB	Hu, Ms, Rb, Rt, ...
CE028	Cell division cycle 34/Cdc34	Rb	Polyclonal	IHC(p*/f), ELISA, WB	Hu, Ms, Rt, ...
CE029	Cell division cycle 37/Cdc37	Rb	Polyclonal	IHC(p*/f), ELISA, WB	Hu, Ms, Rt, ...
CE030	Cell division cycle 40/Cdc40	Rb	Polyclonal	IHC(p*/f), ELISA, WB	Hu, Ms, Rt, ...
CE031	Cell division cycle 42/Cdc42	Rb	Polyclonal	IHC(p*/f), ELISA, FACS, WB	Hu, Ms, Rb, Rt, ...
CE032	Cell division cycle 123/Cdc123	Rb	Polyclonal	IHC(p*/f), ELISA, WB	Hu, Ms, Rb, Rt, ...
CE033	Cell division cycle 2 related protein kinase 7	Rb	Polyclonal	IHC(p*/f), ELISA, WB	Hu, Ms, Rt, ...
CE034	Cell division cycle 7 like 1/Cdc7L1	Rb	Polyclonal	IHC(p*/f), ELISA, WB	Hu, Ms, Rt, ...
CE035	Cell division cycle 37 like 1/Cdc37L1	Rb	Polyclonal	IHC(p*/f), ELISA, WB	Hu, ...
CE036	Cell division cycle 45 like/Cdc45L	Rb	Polyclonal	IHC(p*/f), ELISA, WB	Hu, Ms, Rt, ...
CE037	Cell division cycle associated 1/CDCA1	Rb	Polyclonal	IHC(p*/f), ELISA, WB	Hu, Ms, Rb, Rt, ...
CE038	Cell division cycle associated 3/CDCA3	Rb	Polyclonal	IHC(p*/f), ELISA, WB	Hu, Ms, Rt, ...
CE039	Cell division cycle associated 4/CDCA4	Rb	Polyclonal	IHC(p*/f), ELISA, WB	Hu, Ms, Rt, ...
CE040	Cell division cycle associated 7/CDCA7	Rb	Polyclonal	IHC(p*/f), ELISA, WB	Hu, Ms, Rt, ...
CE041	Cell growth inhibiting gene 22 protein/DNAJC15	Rb	Polyclonal	IHC(p*/f), ELISA, WB	Hu, Ms, ...
CE042	Cell growth regulatory gene 19 protein/CGR19	Rb	Polyclonal	IHC(p*/f), ELISA, WB	Hu, Ms, Rt, ...
CE043	Cell proliferation inducing protein 54/PIG54	Rb	Polyclonal	IHC(p*/f), ELISA	Hu, ...
CE045	Cell recognition molecule Caspr3	Rb	Polyclonal	IHC(p*/f), ELISA, WB	Hu, ...
CE046	Cell wall biogenesis protein 43 (C-terminal) homolog/CWH43	Rb	Polyclonal	IHC(p*/f), ELISA, WB	Hu, ...
CE047	Cellular FLICE like inhibitory protein/FLIP	Rb	Polyclonal	IHC(p*/f), ELISA, WB	Hu, Ms, Rb, Rt, ...

Errors and misprints excepted. If you need help with the catalog number, just ask our customer service team.
* reported as working on; ** only special packing sizes available

Cat. No.	Product Name	Source	Clone	Application	Reactivity
CE048	Cellular FLICE like inhibitory protein/FLIP delta + gamma	Rb	Polyclonal	IHC(p*/f), ELISA, WB	Hu, Ms, ...
CE049	Cellular oncogene fos/c fos	Rb	Polyclonal	IHC(p*/f), ELISA, WB	Hu, Ms, Rt, ...
CE050	Cellular repressor of E1A stimulated genes 1/CREG1	Rb	Polyclonal	IHC(p*/f), ELISA, WB	Hu, Ms, Rt, ...
CE051	Cellular repressor of E1A stimulated genes 2/CREG2	Rb	Polyclonal	IHC(p*/f), ELISA, WB	Hu, Ms, Rt, ...
CE052	Cellular retinoic acid binding protein 2/CRABP2	Rb	Polyclonal	IHC(p*/f), ELISA, WB	Hu, Ms, Rt, ...
CE053	Cellular senescence inhibited gene protein/CSIG	Rb	Polyclonal	IHC(p*/f), ELISA, WB	Hu, Ms, Rt, ...
CE054	Cellulase	Rb	Polyclonal	IHC(p*/f), ELISA, WB	
CE055	Cellulase	Rb	Polyclonal	IHC(p*/f), ELISA, FACS	Trichoderma, ...
CE056	Cenexin1/ODF2	Rb	Polyclonal	IHC(p*/f)	Hu, Ms, Rt, ...
CE057	Centaurin alpha 1	Rb	Polyclonal	IHC(p*/f), ELISA, WB	Hu, Ms, Rt, ...
CE058	Centaurin beta 6	Rb	Polyclonal	IHC(p*/f), ELISA, WB	Hu, Ms, Rt, ...
CE059	Centaurin gamma 1	Rb	Polyclonal	IHC(p*/f), ELISA, WB	Hu, Ms, Rt, ...
CE060	Centractin alpha/beta	Rb	Polyclonal	IHC(p*/f), ELISA, WB	Hu, Ms, Rt, ...
CE061	Centromere autoantigen A/CENPA	Rb	Polyclonal	IHC(p*/f), ELISA, WB	Hu, Ms, Rb, Rt, ...
CE062	Centromere autoantigen B/CENPB	Rb	Polyclonal	IHC(p*/f), ELISA, WB	Hu, Ms, Rb, Rt, ...
CE063	Centromere protein H	Rb	Polyclonal	IHC(p*/f), ELISA, WB	Hu, Ms, Rt, ...
CE064	Centromere protein K	Rb	Polyclonal	IHC(p*/f), ELISA, WB	Hu, Ms, ...
CE065	Centromere protein O	Rb	Polyclonal	IHC(p*/f), ELISA, WB	Hu, Ms, Rt, ...
CE066	Centromere protein P	Rb	Polyclonal	IHC(p*/f), ELISA, WB	Hu, Ms, Rt, ...
CE067	Centromere protein T	Rb	Polyclonal	IHC(p*/f), ELISA, WB	Hu, Ms, Rt, ...
CE068	Centrosomal BRCA2 interacting protein/CNTROB	Rb	Polyclonal	IHC(p*/f), ELISA, WB	Hu, ...
CE069	Centrosomal protein 55 kDa/CEP55	Rb	Polyclonal	IHC(p*/f), ELISA, WB	Hu, Ms, Rt, ...
CE070	Centrosomal protein 76 kDa/CEP76	Rb	Polyclonal	IHC(p*/f), ELISA, WB	Hu, Ms, ...
CE071	Centrosomal protein 104 kDa/CEP104	Rb	Polyclonal	IHC(p*/f), ELISA, WB	Hu, Ms, Rt, ...
CE072	Centrosomal protein 110 kDa/CEP110	Rb	Polyclonal	IHC(p*/f), ELISA, FACS, WB	Hu, Ms, Rt, ...
CE073	Centrosomal protein 128 kDa/CEP128	Rb	Polyclonal	IHC(p*/f), ELISA, WB	Hu, ...
CE074	Centrosomal protein 152 kDa/CEP152	Rb	Polyclonal	IHC(p*/f), ELISA, WB	Hu, Ms, ...
CE075	Centrosome and spindle pole associated protein 1/CSPP1	Rb	Polyclonal	IHC(p*/f), ELISA, WB	Hu, Ms, Rt, ...
CE076	Ceramide glucosyltransferase/UGCG	Rb	Polyclonal	IHC(p*/f), ELISA, WB	Hu, Ms, Rt, ...
CE077	Ceramide kinase like protein/CERKL	Rb	Polyclonal	IHC(p*/f), ELISA, WB	Hu, Ms, Rt, ...
CE078	Ceramide kinase/CERK	Rb	Polyclonal	IHC(p*/f), ELISA, WB	Hu, Ms, Rt
CE079	Cerebellar degeneration related protein 2/CDR2	Rb	Polyclonal	IHC(p*/f), ELISA, WB	Hu, Ms, Rt, ...
CE080	Cerebellin 1/CBLN1	Rb	Polyclonal	IHC(p*/f), ELISA, WB	Hu, Ms, Rb, Rt, ...
CE081	Cerebellin 2/CBLN2	Rb	Polyclonal	IHC(p*/f), ELISA, WB	Hu, Ms, Rb, Rt, ...
CE082	Cerebellin 3/CBLN3	Rb	Polyclonal	IHC(p*/f), ELISA	Hu, Ms, Rb, Rt, ...
CE083	Cerebellin 4/CBLN4	Rb	Polyclonal	IHC(p*/f), ELISA, WB	Hu, Ms, Rb, Rt, ...
CE084	Cereblon/CRBN	Rb	Polyclonal	IHC(p*/f), ELISA, WB	Hu, Ms, Rb, Rt, ...
CE085	Cerebral dopamine neurotrophic factor/CDNF	Rb	Polyclonal	IHC(p*/f), ELISA	Hu, Ms, Rb, Rt, ...
CE086	Cerebral protein 4/PGBD1	Rb	Polyclonal	IHC(p*/f), ELISA, WB	Hu, ...
CE087	Cerebral protein 5/CXX1	Rb	Polyclonal	IHC(p*/f), ELISA, WB	Hu, ...
CE088	Cerebroside sulfate activator/PSAP	Rb	Polyclonal	IHC(p*/f), ELISA, WB	Hu, ...
CE089	Ceroid lipofuscinosis neuronal 3/CLN3	Rb	Polyclonal	IHC(p*/f), ELISA, WB	Hu, Ms, Rb, Rt, ...
CE090	Ceroid lipofuscinosis neuronal 5/CLN5	Rb	Polyclonal	IHC(p*/f), ELISA, WB	Hu, Ms, Rb, Rt, ...
CE091	Ceroid lipofuscinosis neuronal 6/CLN6	Rb	Polyclonal	IHC(p*/f), ELISA, WB	Hu, ...
CE092	Ceroid lipofuscinosis neuronal 8/CLN8	Rb	Polyclonal	IHC(p*/f), ELISA, WB	Hu, Ms, Rb, Rt, ...
CE093	Ceruloplasmin	Rb	Polyclonal	IHC(p*/f), ELISA, WB	Hu, Ms, Rb, Rt, ...
CG001	cGMP dependent protein kinase 1/PRKG1	Rb	Polyclonal	IHC(p*/f), ELISA, WB	Hu, Ms, Rb, Rt, ...
CH001	Chaperonin 10	Rb	Polyclonal	IHC(p*/f), ELISA, WB	Apple, ...
CH002	Chaperonin 10	Rb	Polyclonal	IHC(p*/f), ELISA, WB	Hu, Ms, Rt, ...
CH003	Chaperonin containing TCP1 subunit 2/CCT2	Rb	Polyclonal	IHC(p*/f), ELISA, WB	Hu, Ms, Rb, Rt, ...
CH004	Chaperonin containing TCP1 subunit 8 like 2/CESK1	Rb	Polyclonal	IHC(p*/f), ELISA, WB	Hu, ...
CH005	Charged multivesicular body protein 1a/CHMP1A	Rb	Polyclonal	IHC(p*/f), ELISA, WB	Hu, Ms, Rb, Rt, ...
CH006	Charged multivesicular body protein 1a/CHMP1A	Rb	Polyclonal	IHC(p*/f), ELISA, WB	Hu, Ms, Rb, Rt, ...

Errors and misprints excepted. If you need help with the catalog number, just ask our customer service team.
 * reported as working on; ** only special packing sizes available

Cat. No.	Product Name	Source	Clone	Application	Reactivity
CH007	Charged multivesicular body protein 1b/CHMP1B	Rb	Polyclonal	IHC(p*/f), ELISA, WB	Hu, ...
CH008	Charged multivesicular body protein 2b/CHMP2B	Rb	Polyclonal	IHC(p*/f), ELISA, WB	Hu, Ms, Rb, Rt, ...
CH009	Charged multivesicular body protein 4b/c/CHMP4B/C	Rb	Polyclonal	IHC(p*/f), ELISA, WB	Hu, Ms, Rb, Rt, ...
CH010	Checkpoint kinase 1/CHK1	Rb	Polyclonal	IHC(p*/f), ELISA, WB	Hu, Ms, Rt, ...
CH011	Checkpoint kinase 2/CHK2	Rb	Polyclonal	IHC(p*/f), ELISA, WB	Hu, Ms, Rb, Rt, ...
CH012	Chemerin/TIG2	Rb	Polyclonal	IHC(p*/f), ELISA, WB	Hu, Ms, Rt, ...
CH013	Chemokine CC motif ligand 1/CCL1	Rb	Polyclonal	IHC(p*/f), ELISA, WB	Hu, Ms, Rb, Rt, ...
CH014	Chemokine CC motif ligand 2/CCL2	Rb	Polyclonal	IHC(p*/f), ELISA, WB	Ms, Rt
CH015	Chemokine CC motif ligand 2/CCL2	Rb	Polyclonal	IHC(p*/f), ELISA, WB	Hu, Ms, Rt, ...
CH016	Chemokine CC motif ligand 3/CCL3	Rb	Polyclonal	IHC(p*/f), ELISA, WB	Hu, Ms, Rt, ...
CH017	Chemokine CC motif ligand 3/CCL3	Rb	Polyclonal	IHC(p*/f), ELISA, WB	Hu, Ms, Rt, ...
CH018	Chemokine CC motif ligand 4/CCL4	Rb	Polyclonal	IHC(p*/f), ELISA, WB	Hu, Ms, Rt, ...
CH019	Chemokine CC motif ligand 4/CCL4	Rb	Polyclonal	IHC(p*/f), ELISA, WB	Hu, Ms, Rt, ...
CH020	Chemokine CC motif ligand 5/CCL5	Rb	Polyclonal	IHC(p*/f), ELISA	Hu, Ms, Rb, Rt, ...
CH021	Chemokine CC motif ligand 6/CCL6	Rb	Polyclonal	IHC(p*/f), ELISA, WB	Ms, Rt, ...
CH022	Chemokine CC motif ligand 7/CCL7	Rb	Polyclonal	IHC(p*/f), ELISA, WB	Hu, ...
CH023	Chemokine CC motif ligand 7/CCL7	Rb	Polyclonal	IHC(p*/f), ELISA, WB	Ms, Rt, ...
CH024	Chemokine CC motif ligand 8/CCL8	Rb	Polyclonal	IHC(p*/f), ELISA, WB	Hu, Rt, ...
CH025	Chemokine CC motif ligand 8/CCL8	Rb	Polyclonal	IHC(p*/f), ELISA, WB	Ms, ...
CH026	Chemokine CC motif ligand 9/CCL9	Rb	Polyclonal	IHC(p*/f), ELISA, WB	Hu, Ms, Rt, ...
CH027	Chemokine CC motif ligand 11/CCL11	Rb	Polyclonal	IHC(p*/f), ELISA, WB	Hu, Ms, Rt, ...
CH028	Chemokine CC motif ligand 12/CCL12	Rb	Polyclonal	IHC(p*/f), ELISA, WB	Hu, Ms, Rb, Rt, ...
CH029	Chemokine CC motif ligand 13/CCL13	Rb	Polyclonal	IHC(p*/f), ELISA, WB	Hu, Ms, Rb, Rt, ...
CH030	Chemokine CC motif ligand 14/CCL14	Rb	Polyclonal	IHC(p*/f), ELISA, WB	Hu, Rb, ...
CH031	Chemokine CC motif ligand 15/CCL15	Rb	Polyclonal	IHC(p*/f), ELISA, WB	Hu, ...
CH032	Chemokine CC motif ligand 16/CCL16	Rb	Polyclonal	IHC(p*/f), ELISA, WB	Hu, ...
CH033	Chemokine CC motif ligand 17/CCL17	Rb	Polyclonal	IHC(p*/f), ELISA, WB	Hu, Ms, Rt, ...
CH034	Chemokine CC motif ligand 18/CCL18	Rb	Polyclonal	IHC(p*/f), ELISA, WB	Hu, Ms, Rt, ...
CH035	Chemokine CC motif ligand 19/CCL19	Rb	Polyclonal	IHC(p*/f), ELISA, WB	Hu, Ms, Rt, ...
CH036	Chemokine CC motif ligand 20/CCL20	Rb	Polyclonal	IHC(p*/f), ELISA, WB	Hu, Ms, Rt, ...
CH037	Chemokine CC motif ligand 21/CCL21	Rb	Polyclonal	IHC(p*/f), ELISA, WB	Hu, Ms, Rb, Rt, ...
CH038	Chemokine CC motif ligand 22/CCL22	Rb	Polyclonal	IHC(p*/f), ELISA, WB	Ms, Rt, ...
CH039	Chemokine CC motif ligand 23/CCL23	Rb	Polyclonal	IHC(p*/f), ELISA, WB	Hu, Pg, ...
CH040	Chemokine CC motif ligand 24/CCL24	Rb	Polyclonal	IHC(p*/f), ELISA, WB	Hu, Ms, Rt, ...
CH041	Chemokine CC motif ligand 25/CCL25	Rb	Polyclonal	IHC(p*/f), ELISA, WB	Hu, Ms, Rb, Rt, ...
CH042	Chemokine CC motif ligand 26/CCL26	Rb	Polyclonal	IHC(p), ELISA, WB	Ms, Rt
CH043	Chemokine CC motif ligand 27/CCL27	Rb	Polyclonal	IHC(p*/f), ELISA, WB	Hu, Ms, Rt, ...
CH044	Chemokine CC motif ligand 28/CCL28	Rb	Polyclonal	IHC(p*/f), ELISA, WB	Hu, Ms, Rt, ...
CH045	Chemokine CC motif receptor 1/CCR1	Rb	Polyclonal	IHC(p*/f), ELISA, WB	Hu, Ms, Rt, ...
CH046	Chemokine CC motif receptor 2/CCR2	Rb	Polyclonal	IHC(p*/f), ELISA, WB	Hu, Ms, Rt, ...
CH047	Chemokine CC motif receptor 2B/CCR2B	Rb	Polyclonal	IHC(p*/f), ELISA, WB	Hu, Ms, Rt, ...
CH048	Chemokine CC motif receptor 3/CCR3	Rb	Polyclonal	IHC(p*/f), ELISA, WB	Hu, Ms, Rt, ...
CH049	Chemokine CC motif receptor 8/CCR8	Rb	Polyclonal	IHC(p*/f), ELISA, WB	Hu, Ms, Rb, Rt, ...
CH050	Chemokine CC motif receptor 9/CCR9	Rb	Polyclonal	IHC(p*/f), ELISA, FACS, WB	Hu, Ms, Rb, Rt, ...
CH051	Chemokine CC motif receptor 10/CCR10	Rb	Polyclonal	IHC(p*/f), ELISA, FACS, WB	Hu, Ms, Rb, Rt, ...
CH052	Chemokine CX3C motif ligand 1/CX3CL1	Rb	Polyclonal	IHC(p*/f), ELISA, FACS, WB	Hu, Ms, Rt, ...
CH053	Chemokine CX3C motif receptor 1/CX3CR1	Rb	Polyclonal	IHC(p*/f), ELISA, FACS, WB	Hu, Ms, Rb, Rt, ...
CH054	Chemokine CXC motif ligand 1/CXCL1	Rb	Polyclonal	IHC(p*/f), ELISA, WB	Ms, Rt, ...
CH055	Chemokine CXC motif ligand 2/CXCL2	Rb	Polyclonal	IHC(p*/f), ELISA, WB	Hu, Ms, Rt, ...
CH056	Chemokine CXC motif ligand 5/CXCL5	Rb	Polyclonal	IHC(p*/f), ELISA, WB	Ms, Rt, ...
CH057	Chemokine CXC motif ligand 7/CXCL7	Rb	Polyclonal	IHC(p*/f), ELISA, WB	Hu, Ms, Rt, ...
CH058	Chemokine CXC motif ligand 9/CXCL9	Rb	Polyclonal	IHC(p*/f), ELISA, WB	Hu, Ms, Rt, ...
CH059	Chemokine CXC motif ligand 10/CXCL10	Rb	Polyclonal	IHC(p*/f), ELISA, WB	Hu, Ms, Rt, ...

Errors and misprints excepted. If you need help with the catalog number, just ask our customer service team.
 * reported as working on; ** only special packing sizes available

Cat. No.	Product Name	Source	Clone	Application	Reactivity
CH060	Chemokine CXC motif ligand 11/CXCL11	Rb	Polyclonal	IHC(p*/f), ELISA, WB	Ms, Rt, ...
CH061	Chemokine CXC motif ligand 14/CXCL14	Rb	Polyclonal	IHC(p*/f), ELISA, WB	Hu, Ms, Rt, ...
CH062	Chemokine CXC motif ligand 15/CXCL15	Rb	Polyclonal	IHC(p*/f), ELISA, WB	Ms
CH063	Chemokine CXC motif ligand 16/CXCL16	Rb	Polyclonal	IHC(p*/f), ELISA, WB	Ms, Rt, ...
CH064	Chemokine CXC motif receptor 2/CXCR2	Rb	Polyclonal	IHC(p*/f), ELISA, WB	Hu, Ms, Rt, ...
CH065	Chemokine CXC motif receptor 3/CXCR3/CD183	Rb	Polyclonal	IHC(p*/f), ELISA, FACS, WB	Hu, ...
CH066	Chemokine CXC motif receptor 6/CXCR6	Rb	Polyclonal	IHC(p*/f), ELISA, WB	Hu, Ms, Rt, ...
CH067	Chemokine CXC motif receptor 7/CXCR7	Rb	Polyclonal	IHC(p*/f), WB	Hu, Ms, Rb, Rt, ...
CH068	Chemokine CXC motif receptor 7/CXCR7	Rb	Polyclonal	IHC(p*/f), ELISA, FACS, WB	Hu, Ms, Rb, Rt, ...
CH069	Chemokine like factor 1/2/3/4	Rb	Polyclonal	IHC(p*/f), ELISA, WB	Hu, Ms, Rb, Rt, ...
CH070	Chemokine like factor 2 isoform 1	Rb	Polyclonal	IHC(p*/f), ELISA, WB	Ms, ...
CH071	Chemokine like factor superfamily 2/CMTM2	Rb	Polyclonal	IHC(p*/f), WB	Hu, ...
CH072	Chemokine like factor superfamily 2/CMTM2	Rb	Polyclonal	IHC(p*/f), ELISA, WB	Ms, Rt, ...
CH073	Chemokine like factor superfamily 4/CMTM4	Rb	Polyclonal	IHC(p*/f), ELISA, WB	Hu, ...
CH074	Chemokine like factor superfamily 8/CMTM8	Rb	Polyclonal	IHC(p*/f), ELISA, WB	Dg, Hu, ...
CH075	Chemokine receptor like 1/CMKLR1	Rb	Polyclonal	IHC(p*/f), ELISA, FACS, WB	Hu, Ms, Rb, Rt, ...
CH076	Chicken IgY	Rb	Polyclonal	IHC(p*/f), ELISA, WB	Ch, ...
CH077	Chicken ovalbumin upstream promoter 1/COUP TF1	Rb	Polyclonal	IHC(p*/f), ELISA, WB	Hu, Ms, Rt, ...
CH078	Chimerin alpha/CHN1	Rb	Polyclonal	IHC(p*/f), ELISA, WB	Hu, Ms, Rt, ...
CH079	Chlamydia trachomatis	Ms	Polyclonal	IHC(p*/f)	Hu
CH080	Chloramphenicol	Rb	Polyclonal	IHC(f), ELISA	Chloramphenicol, ...
CH081	Chloride channel protein 2/Clcn2	Rb	Polyclonal	IHC(p*/f), ELISA, WB	Hu, Ms, Rb, Rt, ...
CH082	Chloride channel protein 3/Clcn3	Rb	Polyclonal	IHC(p*/f), ELISA, WB	Hu, Ms, Rt, ...
CH086	Chloride channel protein 5/Clcn5	Rb	Polyclonal	IHC(p*/f), ELISA, WB	Hu, Ms, Rt, ...
CH087	Chloride channel 4 calcium activated/CLCA4	Rb	Polyclonal	IHC(p*/f), ELISA, WB	Ms, Rt, ...
CH088	Chloride channel nucleotide sensitive 1A/CLNS1A	Rb	Polyclonal	IHC(p*/f), ELISA, WB	Hu, ...
CH089	Chloride intracellular channel 1/CLIC1	Rb	Polyclonal	IHC(p*/f), ELISA, WB	Hu, Ms, Rb, Rt, ...
CH090	Chloride intracellular channel 4/CLIC4	Rb	Polyclonal	IHC(p*/f), ELISA, WB	Hu, Ms, Rt, ...
CH091	Chloride intracellular channel 6/CLIC6	Rb	Polyclonal	IHC(p*/f), ELISA, WB	Hu, Ms, Rb, Rt, ...
CH092	Cholecystokinin 8/CCK8	Rb	Polyclonal	IHC(p*/f)	Hu, Ms, Rt, ...
CH093	Cholecystokinin 8/CCK8	Rb	Polyclonal	IHC(p*/f), ELISA, WB	Hu, Ms, ...
CH094	Cholecystokinin A receptor/CCKAR	Rb	Polyclonal	IHC(p*/f), ELISA, WB	Hu, Ms, Rt, ...
CH095	Cholesterol-25-hydroxylase/CH25H	Rb	Polyclonal	IHC(p*/f), ELISA, WB	Hu, Ms, Rb, Rt, ...
CH096	Cholesterol-7-alpha hydroxylase/CYP7A1	Rb	Polyclonal	IHC(p*/f), ELISA, WB	Hu, Ms, Rb, Rt, ...
CH097	Cholesterol desmolase/CYP11A1	Rb	Polyclonal	IHC(p*/f), ELISA, WB	Hu, Ms, Rt, ...
CH098	Cholesteryl ester transfer protein/CETP	Rb	Polyclonal	IHC(p*/f), ELISA, WB	Hu, ...
CH099	Choline acetyltransferase	Rb	Polyclonal	IHC(p*/f), ELISA, WB	Hu, Ms, Rt, ...
CH100	Choline dehydrogenase	Rb	Polyclonal	IHC(p*/f), ELISA, WB	Hu, Ms, Rb, Rt, ...
CH101	Cholinephosphotransferase 1/CHPT1	Rb	Polyclonal	IHC(p*/f), ELISA, WB	Hu, Ms, Rt, ...
CH102	Cholinergic differentiation factor/LIF	Rb	Polyclonal	IHC(p*/f), ELISA, WB	Hu, Ms, Rb, Rt, ...
CH103	Cholinergic receptor muscarinic 2/ChRM2	Rb	Polyclonal	IHC(p*/f), ELISA, FACS, WB	Hu, Ms, Rt, ...
CH104	Cholinergic receptor nicotinic alpha 1/CHRNA1	Rb	Polyclonal	IHC(p*/f), ELISA, FACS, WB	Hu, Ms, Rt, ...
CH105	Cholinergic receptor nicotinic alpha 2/CHRNA2	Rb	Polyclonal	IHC(p*/f), ELISA, WB	Hu, Ms, Rb, Rt, ...
CH106	Cholinergic receptor nicotinic alpha 3/CHRNA3	Rb	Polyclonal	IHC(p*/f), ELISA, WB	Hu, Ms, Rt, ...
CH107	Cholinergic receptor nicotinic alpha 4/CHRNA4	Rb	Polyclonal	IHC(p*/f), ELISA, WB	Hu, Ms, Rt, ...
CH108	Cholinergic receptor nicotinic alpha 6/CHRNA6	Rb	Polyclonal	IHC(p*/f), ELISA, WB	Hu, Ms, Rt, ...
CH109	Cholinergic receptor nicotinic alpha 7/CHRNA7	Rb	Polyclonal	IHC(p*/f), ELISA, FACS, WB	Hu, Ms, Rt, ...
CH110	Cholinergic receptor nicotinic alpha 9/CHRNA9	Rb	Polyclonal	IHC(p*/f), ELISA, WB	Hu, Ms, Rt, ...
CH111	Cholinergic receptor nicotinic alpha 10/CHRNA10	Rb	Polyclonal	IHC(p*/f), ELISA, WB	Hu, Ms, Rb, Rt, ...
CH112	Cholinergic receptor nicotinic beta 2/CHRNB2	Rb	Polyclonal	IHC(p*/f), ELISA, FACS, WB	Hu, Ms, Rt, ...
CH113	Cholinergic receptor nicotinic delta/CHRND	Rb	Polyclonal	IHC(p*/f), ELISA, FACS, WB	Hu, Ms, Rb, Rt, ...
CH114	Chondroitin sulfate	Rb	Polyclonal	IHC(p*/f), ELISA	Hu, Ms, Rt, ...
CH115	Chondroitin sulfate proteoglycan 4/CSPG4	Rb	Polyclonal	IHC(p*/f), ELISA, WB	Hu, Ms, Rt, ...

Errors and misprints excepted. If you need help with the catalog number, just ask our customer service team.
 * reported as working on; ** only special packing sizes available

Cat. No.	Product Name	Source	Clone	Application	Reactivity
CH116	Chondroitin sulfate proteoglycan 4/CSPG4	Rb	Polyclonal	IHC(p*/f), ELISA, FACS, WB	Hu, Ms, Rt, ...
CH117	Chondroitin sulfate proteoglycan 6/CSPG6	Rb	Polyclonal	IHC(p*/f), ELISA, WB	Hu, Ms, Rb, Rt, ...
CH118	Chondroitin sulfate proteoglycan core protein/SRGN	Rb	Polyclonal	IHC(p*/f), ELISA, WB	Hu, ...
CH119	Chondrosarcoma associated protein 2/RED	Rb	Polyclonal	IHC(p*/f), ELISA, WB	Hu, ...
CH120	Chordin	Rb	Polyclonal	IHC(p*/f), ELISA, WB	Hu, Ms, Rb, Rt, ...
CH121	Chordin like 1/CHRDL1	Rb	Polyclonal	IHC(p*/f), ELISA, WB	Hu, Ms, Rt, ...
CH122	Chordin like 2/CHRDL2	Rb	Polyclonal	IHC(p*/f), ELISA, WB	Hu, Ms, Rt, ...
CH123	Chromatin assembly factor 1 subunit p55	Rb	Polyclonal	IHC(p*/f), ELISA, WB	Hu, Ms, Rt, ...
CH124	Chromatin assembly factor 1 subunit p150	Rb	Polyclonal	IHC(p*/f), ELISA, WB	Hu, Ms, Rt, ...
CH125	Chromobox protein homolog 1/CBX1	Rb	Polyclonal	IHC(p*/f), ELISA, WB	Hu, Ms, Rb, Rt, ...
CH126	Chromobox protein homolog 8/CBX8	Rb	Polyclonal	IHC(p*/f), ELISA, WB	Hu, Ms, Rt, ...
CH127	Chromodomain helicase DNA binding protein 3/CHD3	Rb	Polyclonal	IHC(p*/f), ELISA, WB	Hu, Ms, Rt, ...
CH128	Chromogranin A	Ms	LK2H10	IHC(p*/f)	Hu
CH129	Chromogranin A	Rb	Polyclonal	IHC(p*/f)	Hu
CH130	Chromogranin B	Rb	Polyclonal	IHC(p*/f), ELISA, WB	Hu, Ms, Rt, ...
CH131	Chromogranin C	Rb	Polyclonal	IHC(p*/f), ELISA, WB	Hu, Ms, Rt, ...
CH132	Chromosome 1 open reading frame 2/C1orf2	Rb	Polyclonal	IHC(p*/f), ELISA, WB	Hu, Ms, Rb, Rt, ...
CH133	Chromosome 1 open reading frame 25/C1orf25	Rb	Polyclonal	IHC(p*/f), ELISA, WB	Hu, Ms, Rt, ...
CH134	Chromosome 1 open reading frame 31/C1orf31	Rb	Polyclonal	IHC(p*/f), ELISA, WB	Hu, Ms, Rt, ...
CH135	Chromosome 1 open reading frame 51/C1orf51	Rb	Polyclonal	IHC(p*/f), ELISA, WB	Hu, Ms, Rt, ...
CH136	Chromosome 1 open reading frame 52/C1orf52	Rb	Polyclonal	IHC(p*/f), ELISA, WB	Hu, Ms, Rt, ...
CH137	Chromosome 1 open reading frame 63/C1orf63	Rb	Polyclonal	IHC(p*/f), ELISA, WB	Hu, Ms, Rt, ...
CH138	Chromosome 1 open reading frame 67/C1orf67	Rb	Polyclonal	IHC(p*/f), ELISA, WB	Hu, Ms, Rt, ...
CH139	Chromosome 1 open reading frame 74/C1orf74	Rb	Polyclonal	IHC(p*/f), ELISA, WB	Hu, Ms, Rt, ...
CH140	Chromosome 1 open reading frame 83/C1orf83	Rb	Polyclonal	IHC(p*/f), ELISA, WB	Hu, Ms, Rt, ...
CH141	Chromosome 1 open reading frame 93/C1orf93	Rb	Polyclonal	IHC(p*/f), ELISA, WB	Hu, Ms, Rt, ...
CH142	Chromosome 1 open reading frame 94/C1orf94	Rb	Polyclonal	IHC(p*/f), ELISA, WB	Hu, ...
CH143	Chromosome 1 open reading frame 96/C1orf96	Rb	Polyclonal	IHC(p*/f), ELISA, WB	Hu, Ms, Rt, ...
CH144	Chromosome 1 open reading frame 103/C1orf103	Rb	Polyclonal	IHC(p*/f), ELISA, WB	Hu, Ms, Rt, ...
CH145	Chromosome 1 open reading frame 111/C1orf111	Rb	Polyclonal	IHC(p*/f), ELISA, WB	Dg, Hu, ...
CH146	Chromosome 1 open reading frame 125/C1orf125	Rb	Polyclonal	IHC(p*/f), ELISA, WB	Hu, ...
CH147	Chromosome 1 open reading frame 129/C1orf129	Rb	Polyclonal	IHC(p*/f), ELISA, WB	Hu, ...
CH148	Chromosome 1 open reading frame 144/C1orf144	Rb	Polyclonal	IHC(p*/f), ELISA, WB	Hu, Ms, Rt, ...
CH149	Chromosome 1 open reading frame 149/C1orf149	Rb	Polyclonal	IHC(p*/f), ELISA, WB	Hu, Ms, Rt, ...
CH150	Chromosome 1 open reading frame 157/C1orf157	Rb	Polyclonal	IHC(p*/f), ELISA, WB	Hu, ...
CH151	Chromosome 1 open reading frame 159/C1orf159	Rb	Polyclonal	IHC(p*/f), ELISA, WB	Hu, ...
CH152	Chromosome 1 open reading frame 163/C1orf163	Rb	Polyclonal	IHC(p*/f), ELISA, WB	Hu, ...
CH153	Chromosome 1 open reading frame 172/C1orf172	Rb	Polyclonal	IHC(p*/f), ELISA, WB	Hu, Ms, Rt, ...
CH154	Chromosome 1 open reading frame 177/C1orf177	Rb	Polyclonal	IHC(p*/f), ELISA, WB	Hu, Ms, Rt, ...
CH155	Chromosome 1 open reading frame 180/C1orf180	Rb	Polyclonal	IHC(p*/f), ELISA, WB	Hu, Ms, Rt, ...
CH156	Chromosome 1 open reading frame 183/C1orf183	Rb	Polyclonal	IHC(p*/f), ELISA, WB	Hu, Ms, Rt, ...
CH157	Chromosome 1 open reading frame 187/C1orf187	Rb	Polyclonal	IHC(p*/f), ELISA, WB	Hu, Ms, Rt, ...
CH158	Chromosome 2 open reading frame 18/C2orf18	Rb	Polyclonal	IHC(p*/f), ELISA, WB	Hu, Ms, Rt, ...
CH159	Chromosome 2 open reading frame 24/C2orf24	Rb	Polyclonal	IHC(p*/f), ELISA, FACS, WB	Hu, Ms, Rt, ...
CH160	Chromosome 2 open reading frame 25/C2orf25	Rb	Polyclonal	IHC(p*/f), ELISA, WB	Hu, Ms, Rt, ...
CH161	Chromosome 2 open reading frame 29/C2orf29	Rb	Polyclonal	IHC(p*/f), ELISA, WB	Hu, Ms, Rt, ...
CH162	Chromosome 2 open reading frame 42/C2orf42	Rb	Polyclonal	IHC(p*/f), ELISA, WB	Hu, Ms, Rt, ...
CH163	Chromosome 2 open reading frame 43/C2orf43	Rb	Polyclonal	IHC(p*/f), ELISA, WB	Hu, ...
CH164	Chromosome 2 open reading frame 44/C2orf44	Rb	Polyclonal	IHC(p*/f), ELISA, WB	Hu, ...
CH165	Chromosome 2 open reading frame 47/C2orf47	Rb	Polyclonal	IHC(p*/f), ELISA, WB	Hu, Ms, Rt, ...
CH166	Chromosome 2 open reading frame 55/C2orf55	Rb	Polyclonal	IHC(p*/f), ELISA, WB	Hu, ...
CH167	Chromosome 2 open reading frame 57/C2orf57	Rb	Polyclonal	IHC(p*/f), ELISA, WB	Hu, ...
CH168	Chromosome 2 open reading frame 60/C2orf60	Rb	Polyclonal	IHC(p*/f), ELISA, WB	Hu, Ms, Rt, ...

Errors and misprints excepted. If you need help with the catalog number, just ask our customer service team.
 * reported as working on; ** only special packing sizes available

Cat. No.	Product Name	Source	Clone	Application	Reactivity
CH169	Chromosome 2 open reading frame 68/C2orf68	Rb	Polyclonal	IHC(p*/f), ELISA, WB	Hu, Ms, Rt, ...
CH170	Chromosome 2 open reading frame 89/C2orf89	Rb	Polyclonal	IHC(p*/f), ELISA, WB	Hu, ...
CH171	Chromosome 3 open reading frame 10/C3orf10	Rb	Polyclonal	IHC(p*/f), ELISA, WB	Hu, Ms, Rt, ...
CH172	Chromosome 3 open reading frame 17/C3orf17	Rb	Polyclonal	IHC(p*/f), ELISA, WB	Hu, Ms, Rt, ...
CH173	Chromosome 3 open reading frame 18/C3orf18	Rb	Polyclonal	IHC(p*/f), ELISA, WB	Hu, Ms, Rt, ...
CH174	Chromosome 3 open reading frame 21/C3orf21	Rb	Polyclonal	IHC(p*/f), ELISA, WB	Hu, Ms, Rt, ...
CH175	Chromosome 3 open reading frame 23/C3orf23	Rb	Polyclonal	IHC(p*/f), ELISA, WB	Hu, Ms, Rt, ...
CH176	Chromosome 3 open reading frame 24/C3orf24	Rb	Polyclonal	IHC(p*/f), ELISA, WB	Hu, ...
CH177	Chromosome 3 open reading frame 33/C3orf33	Rb	Polyclonal	IHC(p*/f), ELISA, WB	Hu, Ms, Rt, ...
CH178	Chromosome 3 open reading frame 37/C3orf37	Rb	Polyclonal	IHC(p*/f), ELISA, WB	Hu, Ms, Rt, ...
CH179	Chromosome 3 open reading frame 39/C3orf39	Rb	Polyclonal	IHC(p*/f), ELISA, WB	Hu, Ms, Rt, ...
CH180	Chromosome 3 open reading frame 49/C3orf49	Rb	Polyclonal	IHC(p*/f), ELISA, WB	Hu, Ms, Rt, ...
CH181	Chromosome 3 open reading frame 54/C3orf54	Rb	Polyclonal	IHC(p*/f), ELISA, WB	Hu, Ms, Rt, ...
CH182	Chromosome 3 open reading frame 59/C3orf59	Rb	Polyclonal	IHC(p*/f), ELISA, WB	Hu, Ms, Rt, ...
CH183	Chromosome 3 open reading frame 70/C3orf70	Rb	Polyclonal	IHC(p*/f), ELISA, WB	Hu, Ms, Rt, ...
CH184	Chromosome 4 open reading frame 14/C4orf14	Rb	Polyclonal	IHC(p*/f), ELISA, WB	Hu, ...
CH185	Chromosome 4 open reading frame 19/C4orf19	Rb	Polyclonal	IHC(p*/f), ELISA, WB	Hu, ...
CH186	Chromosome 4 open reading frame 22/C4orf22	Rb	Polyclonal	IHC(p*/f), ELISA, WB	Hu, Ms, Rt, ...
CH187	Chromosome 4 open reading frame 27/C4orf27	Rb	Polyclonal	IHC(p*/f), ELISA, WB	Hu, ...
CH188	Chromosome 4 open reading frame 33/C4orf33	Rb	Polyclonal	IHC(p*/f), ELISA, WB	Hu, Ms, Rt, ...
CH189	Chromosome 4 open reading frame 42/C4orf42	Rb	Polyclonal	IHC(p*/f), ELISA, WB	Hu, Ms, ...
CH190	Chromosome 4 open reading frame 42/C4orf42	Rb	Polyclonal	IHC(p*/f), ELISA, WB	Hu, Ms, ...
CH191	Chromosome 4 open reading frame 44/C4orf44	Rb	Polyclonal	IHC(p*/f), ELISA, WB	Hu, ...
CH192	Chromosome 5 open reading frame 4/C5orf4	Rb	Polyclonal	IHC(p*/f), ELISA, WB	Hu, ...
CH193	Chromosome 5 open reading frame 13/C5orf13	Rb	Polyclonal	IHC(p*/f), ELISA, WB	Hu, Ms, Rt, ...
CH194	Chromosome 5 open reading frame 33/C5orf33	Rb	Polyclonal	IHC(p*/f), ELISA, WB	Hu, Ms, Rt, ...
CH195	Chromosome 5 open reading frame 35/C5orf35	Rb	Polyclonal	IHC(p*/f), ELISA, WB	Hu, ...
CH196	Chromosome 5 open reading frame 51/C5orf51	Rb	Polyclonal	IHC(p*/f), ELISA, WB	Hu, ...
CH197	Chromosome 6 open reading frame 1/C6orf1	Rb	Polyclonal	IHC(p*/f), ELISA, WB	Hu, ...
CH198	Chromosome 6 open reading frame 58/C6orf58	Rb	Polyclonal	IHC(p*/f), ELISA, WB	Hu, ...
CH199	Chromosome 6 open reading frame 62/C6orf62	Rb	Polyclonal	IHC(p*/f), ELISA, WB	Hu, Ms, Rt, ...
CH200	Chromosome 6 open reading frame 64/C6orf64	Rb	Polyclonal	IHC(p*/f), ELISA, WB	Hu, Ms, ...
CH201	Chromosome 6 open reading frame 120/C6orf120	Rb	Polyclonal	IHC(p*/f), ELISA, WB	Hu, Ms, ...
CH202	Chromosome 6 open reading frame 150/C6orf150	Rb	Polyclonal	IHC(p*/f), ELISA, WB	Hu, Ms, Rt, ...
CH203	Chromosome 6 open reading frame 174/C6orf174	Rb	Polyclonal	IHC(p*/f), ELISA, WB	Hu, Ms, Rt, ...
CH204	Chromosome 6 open reading frame 192/C6orf192	Rb	Polyclonal	IHC(p*/f), ELISA, WB	Hu, Ms, Rt, ...
CH205	Chromosome 8 open reading frame 70/C8orf70	Rb	Polyclonal	IHC(p*/f), ELISA, WB	Hu, Ms, Rt, ...
CH206	Chromosome 9 open reading frame 43/C9orf43	Rb	Polyclonal	IHC(p*/f), ELISA, WB	Hu, ...
CH207	Chromosome 9 open reading frame 46/C9orf46	Rb	Polyclonal	IHC(p*/f), ELISA, WB	Hu, Ms, Rt, ...
CH208	Chromosome 9 open reading frame 72/C9orf72	Rb	Polyclonal	IHC(p*/f), ELISA	Hu, Ms, Rt, ...
CH209	Chromosome 9 open reading frame 86/C9orf86	Rb	Polyclonal	IHC(p*/f), ELISA, WB	Hu, Ms, Rt, ...
CH210	Chromosome 9 open reading frame 86/C9orf86	Rb	Polyclonal	IHC(p*/f), ELISA, WB	Hu, Ms, Rt, ...
CH211	Chromosome 9 open reading frame 114/C9orf114	Rb	Polyclonal	IHC(p*/f), ELISA, WB	Hu, ...
CH212	Chromosome 9 open reading frame 117/C9orf117	Rb	Polyclonal	IHC(p*/f), ELISA, WB	Hu, Ms, Rt, ...
CH213	Chromosome 9 open reading frame 150/C9orf150	Rb	Polyclonal	IHC(p*/f), ELISA, WB	Hu, ...
CH214	Chromosome 9 open reading frame 152/C9orf152	Rb	Polyclonal	IHC(p*/f), ELISA, WB	Hu, ...
CH215	Chromosome 9 open reading frame 153/C9orf153	Rb	Polyclonal	IHC(p*/f), ELISA, WB	Hu, ...
CH216	Chromosome 9 open reading frame 156/C9orf156	Rb	Polyclonal	IHC(p*/f), ELISA, WB	Hu, Ms, Rt, ...
CH217	Chromosome 9 open reading frame 174/C9orf174	Rb	Polyclonal	IHC(p*/f), ELISA, WB	Hu, Ms, ...
CH218	Chromosome 10 open reading frame 4/C10orf4	Rb	Polyclonal	IHC(p*/f), ELISA, WB	Hu, Ms, Rt, ...
CH219	Chromosome 10 open reading frame 27/C10orf27	Rb	Polyclonal	IHC(p*/f), ELISA, WB	Hu, Ms, Rt, ...
CH220	Chromosome 10 open reading frame 47/C10orf47	Rb	Polyclonal	IHC(p*/f), ELISA, FACS, WB	Hu, Ms, Rt, ...
CH221	Chromosome 10 open reading frame 62/C10orf62	Rb	Polyclonal	IHC(p*/f), ELISA, FACS, WB	Hu, Ms, ...

Errors and misprints excepted. If you need help with the catalog number, just ask our customer service team.
 * reported as working on; ** only special packing sizes available

Cat. No.	Product Name	Source	Clone	Application	Reactivity
CH222	Chromosome 10 open reading frame 81/C10orf81	Rb	Polyclonal	IHC(p*/f), ELISA, WB	Hu, Ms, Rt, ...
CH223	Chromosome 10 open reading frame 88/C10orf88	Rb	Polyclonal	IHC(p*/f), ELISA, WB	Hu, Ms, Rt, ...
CH224	Chromosome 10 open reading frame 93/C10orf93	Rb	Polyclonal	IHC(p*/f), ELISA, WB	Hu, ...
CH225	Chromosome 10 open reading frame 140/C10orf140	Rb	Polyclonal	IHC(p*/f), ELISA, WB	Hu, Ms, Rt, ...
CH226	Chromosome 11 open reading frame 16/C11orf16	Rb	Polyclonal	IHC(p*/f), ELISA, WB	Hu, ...
CH227	Chromosome 11 open reading frame 21/C11orf21	Rb	Polyclonal	IHC(p*/f), ELISA, WB	Hu, ...
CH228	Chromosome 11 open reading frame 24/C11orf24	Rb	Polyclonal	IHC(p*/f), ELISA, WB	Hu, ...
CH229	Chromosome 11 open reading frame 46/C11orf46	Rb	Polyclonal	IHC(p*/f), ELISA, WB	Hu, Ms, Rt, ...
CH230	Chromosome 11 open reading frame 53/C11orf53	Rb	Polyclonal	IHC(p*/f), ELISA, WB	Hu, Ms, Rt, ...
CH231	Chromosome 11 open reading frame 57/C11orf57	Rb	Polyclonal	IHC(p*/f), ELISA, WB	Hu, ...
CH232	Chromosome 11 open reading frame 65/C11orf65	Rb	Polyclonal	IHC(p*/f), ELISA, WB	Hu, Ms, Rt, ...
CH233	Chromosome 11 open reading frame 67/C11orf67	Rb	Polyclonal	IHC(p*/f), ELISA, WB	Hu, Ms, Rt, ...
CH234	Chromosome 11 open reading frame 67/C11orf67	Rb	Polyclonal	IHC(p*/f), ELISA, WB	Hu, Ms, ...
CH235	Chromosome 11 open reading frame 73/C11orf73	Rb	Polyclonal	IHC(p*/f), ELISA, WB	Hu, ...
CH236	Chromosome 11 open reading frame 74/C11orf74	Rb	Polyclonal	IHC(p*/f), ELISA, WB	Hu, ...
CH237	Chromosome 11 open reading frame 77/C11orf77	Rb	Polyclonal	IHC(p*/f), ELISA, WB	Hu, Ms, Rt, ...
CH238	Chromosome 12 open reading frame 4/C12orf4	Rb	Polyclonal	IHC(p*/f), ELISA, WB	Hu, ...
CH239	Chromosome 12 open reading frame 23/C12orf23	Rb	Polyclonal	IHC(p*/f), ELISA, FACS	Hu, Ms, Rb, Rt, ...
CH240	Chromosome 12 open reading frame 24/C12orf24	Rb	Polyclonal	IHC(p*/f), ELISA, WB	Hu, ...
CH241	Chromosome 12 open reading frame 29/C12orf29	Rb	Polyclonal	IHC(p*/f), ELISA, WB	Hu, Ms, ...
CH242	Chromosome 12 open reading frame 40/C12orf40	Rb	Polyclonal	IHC(p*/f), ELISA, WB	Hu, ...
CH243	Chromosome 12 open reading frame 42/C12orf42	Rb	Polyclonal	IHC(p*/f), ELISA, WB	Hu, Ms, ...
CH244	Chromosome 12 open reading frame 49/C12orf49	Rb	Polyclonal	IHC(p*/f), ELISA, WB	Hu, Ms, Rt, ...
CH245	Chromosome 12 open reading frame 50/C12orf50	Rb	Polyclonal	IHC(p*/f), ELISA, WB	Dg, Hu, ...
CH246	Chromosome 12 open reading frame 52/C12orf52	Rb	Polyclonal	IHC(p*/f), ELISA	Hu, ...
CH247	Chromosome 12 open reading frame 53/C12orf53	Rb	Polyclonal	IHC(p*/f), ELISA, WB	Hu, Ms, Rt, ...
CH248	Chromosome 12 open reading frame 54/C12orf54	Rb	Polyclonal	IHC(p*/f), ELISA, WB	Hu, ...
CH249	Chromosome 12 open reading frame 61/C12orf61	Rb	Polyclonal	IHC(p*/f), ELISA, WB	Hu, ...
CH250	Chromosome 12 open reading frame 63/C12orf63	Rb	Polyclonal	IHC(p*/f), ELISA, WB	Hu, ...
CH251	Chromosome 12 open reading frame 68/C12orf68	Rb	Polyclonal	IHC(p*/f), ELISA, WB	Hu, Ms, Rt, ...
CH252	Chromosome 13 open reading frame 38/C13orf38	Rb	Polyclonal	IHC(p*/f), ELISA, WB	Hu, ...
CH253	Chromosome 14 open reading frame 40/C14orf40	Rb	Polyclonal	IHC(p*/f), ELISA, WB	Hu, Rt, ...
CH254	Chromosome 14 open reading frame 106/C14orf106	Rb	Polyclonal	IHC(p*/f), ELISA, WB	Hu, ...
CH255	Chromosome 14 open reading frame 130/C14orf130	Rb	Polyclonal	IHC(p*/f), ELISA, WB	Hu, Ms, Rt, ...
CH256	Chromosome 14 open reading frame 166/C14orf166	Rb	Polyclonal	IHC(p*/f), ELISA, WB	Hu, Ms, Rb, Rt, ...
CH257	Chromosome 15 open reading frame 41/C15orf41	Rb	Polyclonal	IHC(p*/f), ELISA, WB	Hu, Ms, ...
CH258	Chromosome 15 open reading frame 52/C15orf52	Rb	Polyclonal	IHC(p*/f), ELISA, WB	Hu, ...
CH259	Chromosome 15 open reading frame 62/C15orf62	Rb	Polyclonal	IHC(p*/f), ELISA, WB	Hu, Ms, ...
CH260	Chromosome 16 open reading frame 61/C16orf61	Rb	Polyclonal	IHC(p*/f), ELISA	Hu, Ms, ...
CH261	Chromosome 17 open reading frame 28/C17orf28	Rb	Polyclonal	IHC(p*/f), ELISA, WB	Hu, Ms, Rb, Rt, ...
CH262	Chromosome 17 open reading frame 39/C17orf39	Rb	Polyclonal	IHC(p*/f), ELISA, WB	Hu, Ms, Rt, ...
CH263	Chromosome 17 open reading frame 42/C17orf42	Rb	Polyclonal	IHC(p*/f), ELISA, WB	Hu, ...
CH264	Chromosome 17 open reading frame 49/C17orf49	Rb	Polyclonal	IHC(p*/f), ELISA, WB	Hu, Ms, Rt, ...
CH265	Chromosome 17 open reading frame 53/C17orf53	Rb	Polyclonal	IHC(p*/f), ELISA, WB	Hu, ...
CH266	Chromosome 17 open reading frame 57/C17orf57	Rb	Polyclonal	IHC(p*/f), ELISA, WB	Hu, ...
CH267	Chromosome 17 open reading frame 59/C17orf59	Rb	Polyclonal	IHC(p*/f), ELISA, WB	Hu, Ms, Rt, ...
CH268	Chromosome 17 open reading frame 64/C17orf64	Rb	Polyclonal	IHC(p*/f), ELISA, WB	Hu, ...
CH269	Chromosome 17 open reading frame 66/C17orf66	Rb	Polyclonal	IHC(p*/f), ELISA, WB	Hu, ...
CH270	Chromosome 17 open reading frame 74/C17orf74	Rb	Polyclonal	IHC(p*/f), ELISA, WB	Hu, ...
CH271	Chromosome 17 open reading frame 75/C17orf75	Rb	Polyclonal	IHC(p*/f), ELISA, WB	Hu, ...
CH272	Chromosome 17 open reading frame 77/C17orf77	Rb	Polyclonal	IHC(p*/f), ELISA, WB	Hu, ...
CH273	Chromosome 17 open reading frame 78/C17orf78	Rb	Polyclonal	IHC(p*/f), ELISA, WB	Hu, ...
CH274	Chromosome 17 open reading frame 81/C17orf81	Rb	Polyclonal	IHC(p*/f), ELISA, WB	Hu, Rt, ...

Errors and misprints excepted. If you need help with the catalog number, just ask our customer service team.
 * reported as working on; ** only special packing sizes available

Cat. No.	Product Name	Source	Clone	Application	Reactivity
CH275	Chromosome 17 open reading frame 82/C17orf82	Rb	Polyclonal	IHC(p*/f), ELISA, WB	Hu, ...
CH276	Chromosome 17 open reading frame 97/C17orf97	Rb	Polyclonal	IHC(p*/f), ELISA, WB	Hu, Ms, Rt, ...
CH277	Chromosome 17 open reading frame 104/C17orf104	Rb	Polyclonal	IHC(p*/f), ELISA, WB	Hu, Ms, Rt, ...
CH278	Chromosome 18 open reading frame 1/C18orf1	Rb	Polyclonal	IHC(p*/f), ELISA, WB	Hu, ...
CH279	Chromosome 18 open reading frame 54/C18orf54	Rb	Polyclonal	IHC(p*/f), ELISA, WB	Dg, Hu, ...
CH280	Chromosome 18 open reading frame 56/C18orf56	Rb	Polyclonal	IHC(p*/f), ELISA, WB	Hu, ...
CH281	Chromosome 18 open reading frame 8/C18orf8	Rb	Polyclonal	IHC(p*/f), ELISA, WB	Hu, Ms, ...
CH282	Chromosome 19 open reading frame 18/C19orf18	Rb	Polyclonal	IHC(p*/f), ELISA, WB	Hu, ...
CH283	Chromosome 19 open reading frame 21/C19orf21	Rb	Polyclonal	IHC(p*/f), ELISA, WB	Hu, Ms, Rt, ...
CH284	Chromosome 19 open reading frame 24/C19orf24	Rb	Polyclonal	IHC(p*/f), ELISA, WB	Hu, ...
CH285	Chromosome 19 open reading frame 28/C19orf28	Rb	Polyclonal	IHC(p*/f), ELISA, WB	Hu, ...
CH286	Chromosome 19 open reading frame 38/C19orf38	Rb	Polyclonal	IHC(p*/f), ELISA, WB	Hu, ...
CH287	Chromosome 19 open reading frame 45/C19orf45	Rb	Polyclonal	IHC(f), ELISA, WB	Hu, ...
CH288	Chromosome 19 open reading frame 47/C19orf47	Rb	Polyclonal	IHC(p*/f), ELISA, WB	Hu, Ms, Rt, ...
CH289	Chromosome 19 open reading frame 54/C19orf54	Rb	Polyclonal	IHC(p*/f), ELISA, WB	Hu, ...
CH290	Chromosome 20 open reading frame 19/C20orf19	Rb	Polyclonal	IHC(p*/f), ELISA, WB	Hu, ...
CH291	Chromosome 20 open reading frame 54/C20orf54	Rb	Polyclonal	IHC(p*/f), ELISA, FACS, WB	Hu, Ms, Rt, ...
CH292	Chromosome 20 open reading frame 103/C20orf103	Rb	Polyclonal	IHC(p*/f), ELISA, WB	Hu, Ms, Rt, ...
CH293	Chromosome 20 open reading frame 111/C20orf111	Rb	Polyclonal	IHC(p*/f), ELISA, WB	Hu, Ms, Rt, ...
CH294	Chromosome 20 open reading frame 112/C20orf112	Rb	Polyclonal	IHC(p*/f), ELISA, WB	Hu, ...
CH295	Chromosome 20 open reading frame 114/C20orf114	Rb	Polyclonal	IHC(p*/f), ELISA, WB	Hu, ...
CH296	Chromosome 20 open reading frame 128/C20orf128	Rb	Polyclonal	IHC(p*/f), ELISA, WB	Hu, ...
CH297	Chromosome 20 open reading frame 132/C20orf132	Rb	Polyclonal	IHC(p*/f), ELISA, WB	Hu, ...
CH298	Chromosome 20 open reading frame 141/C20orf141	Rb	Polyclonal	IHC(p*/f), ELISA, WB	Hu, ...
CH299	Chromosome 20 open reading frame 143/C20orf143	Rb	Polyclonal	IHC(p*/f), ELISA, WB	Hu, ...
CH300	Chromosome 20 open reading frame 160/C20orf160	Rb	Polyclonal	IHC(p*/f), ELISA, WB	Hu, Ms, Rt, ...
CH301	Chromosome 20 open reading frame 194/C20orf194	Rb	Polyclonal	IHC(p*/f), ELISA, WB	Hu, Ms, Rt, ...
CH302	Chromosome 20 open reading frame 195/C20orf195	Rb	Polyclonal	IHC(p*/f), ELISA, WB	Cw, Hu, ...
CH303	Chromosome 20 open reading frame 196/C20orf196	Rb	Polyclonal	IHC(p*/f), ELISA, WB	Hu, ...
CH304	Chromosome 21 open reading frame 2/C21orf2	Rb	Polyclonal	IHC(p*/f), ELISA, WB	Hu, Ms, Rt, ...
CH305	Chromosome 21 open reading frame 25/C21orf25	Rb	Polyclonal	IHC(p*/f), ELISA, WB	Hu, ...
CH306	Chromosome 21 open reading frame 38/C21orf38	Rb	Polyclonal	IHC(p*/f), ELISA, WB	Hu, Ms, Rt, ...
CH307	Chromosome 21 open reading frame 45/C21orf45	Rb	Polyclonal	IHC(p*/f), ELISA, WB	Hu, Ms, Rt, ...
CH308	Chromosome 21 open reading frame 55/C21orf55	Rb	Polyclonal	IHC(p*/f), ELISA, WB	Hu, Ms, ...
CH309	Chromosome 21 open reading frame 55/C21orf55	Rb	Polyclonal	IHC(p*/f), ELISA, WB	Hu, Ms, ...
CH310	Chromosome 21 open reading frame 56/C21orf56	Rb	Polyclonal	IHC(p*/f), ELISA, WB	Hu, Ms, Rt, ...
CH311	Chromosome 21 open reading frame 58/C21orf58	Rb	Polyclonal	IHC(p*/f), ELISA, WB	Hu, ...
CH312	Chromosome 21 open reading frame 62/C21orf62	Rb	Polyclonal	IHC(p*/f), ELISA, WB	Hu, ...
CH313	Chromosome 21 open reading frame 70/C21orf70	Rb	Polyclonal	IHC(p*/f), ELISA, WB	Hu, Ms, ...
CH314	Chromosome 21 open reading frame 87/C21orf87	Rb	Polyclonal	IHC(p*/f), ELISA, WB	Hu, ...
CH315	Chromosome 21 open reading frame 91/C21orf91	Rb	Polyclonal	IHC(p*/f), ELISA, WB	Hu, Ms, Rt, ...
CH316	Chromosome 22 open reading frame 9/C22orf9	Rb	Polyclonal	IHC(p*/f), ELISA, WB	Hu, Ms, Rt, ...
CH317	Chromosome 22 open reading frame 25/C22orf25	Rb	Polyclonal	IHC(p*/f), ELISA, WB	Hu, Ms, Rt, ...
CH318	Chromosome 22 open reading frame 28/C22orf28	Rb	Polyclonal	IHC(p*/f), ELISA, WB	Hu, Ms, Rt, ...
CH319	Chromosome 22 open reading frame 31/C22orf31	Rb	Polyclonal	IHC(p*/f), ELISA, WB	Hu, Ms, Rt, ...
CH320	Chromosome 22 open reading frame 36/C22orf36	Rb	Polyclonal	IHC(p*/f), ELISA, WB	Hu, ...
CH321	Chromosome associated protein D2/CAPD2	Rb	Polyclonal	IHC(p*/f), ELISA, WB	Hu, Ms, ...
CH322	Chromosome associated protein G2/CAPG2	Rb	Polyclonal	IHC(p*/f), ELISA, WB	Hu, Ms, Rt, ...
CH323	Chromosome X open reading frame 21/CXorf21	Rb	Polyclonal	IHC(p*/f), ELISA, WB	Hu, ...
CH324	Chromosome X open reading frame 36/CXorf36	Rb	Polyclonal	IHC(p*/f), ELISA, WB	Hu, Ms, Rt, ...
CH325	Chromosome X open reading frame 36/CXorf36	Rb	Polyclonal	IHC(p*/f), ELISA, WB	Hu, Rt, ...
CH326	Chromosome X open reading frame 56/CXorf56	Rb	Polyclonal	IHC(p*/f), ELISA, WB	Hu, Ms, Rt, ...
CH327	Chronic lymphocytic leukemia deletion region gene 6/CLLD6	Rb	Polyclonal	IHC(p*/f), ELISA, WB	Hu, Ms, Rt, ...

Errors and misprints excepted. If you need help with the catalog number, just ask our customer service team.
 * reported as working on; ** only special packing sizes available

Cat. No.	Product Name	Source	Clone	Application	Reactivity
CH328	Chronic lymphocytic leukemia deletion region gene 7/CLLD7	Rb	Polyclonal	IHC(p*/f), ELISA, WB	Hu, Ms, ...
CH329	Chronic lymphocytic leukemia deletion region gene 7/CLLD7	Rb	Polyclonal	IHC(p*/f), ELISA, WB	Hu, Ms, Rt, ...
CH330	Churchill domain containing 1/CHURC1	Rb	Polyclonal	IHC(p*/f), ELISA, WB	Dg, Hu, Rb, ...
CH331	Chemokine CC motif ligand 26/CCL26	Rb	Polyclonal	IHC(p), ELISA, WB	Hu
CI001	Ciliary neurotrophic factor receptor alpha/CNTRF	Rb	Polyclonal	IHC(p*/f), ELISA, WB	Hu, Ms, Rb, Rt, ...
CI002	Ciliary neurotrophic factor/CNTRF	Rb	Polyclonal	IHC(p*/f), ELISA, WB	Hu, Ms, Rb, Rt, ...
CI003	Circadian locomotor output cycles kaput/CLOCK	Rb	Polyclonal	IHC(p*/f), ELISA, WB	Hu, Ms, Rt, ...
CI004	Circumsporozoite protein/CSP	Rb	Polyclonal	IHC(p*/f), ELISA	Ms, ...
CI005	Cisplatin resistance related protein 9/CLPTM1L	Rb	Polyclonal	IHC(p*/f), ELISA, WB	Hu, Ms, Rt, ...
CI006	Citrate synthetase	Ms	8D3-G4	IHC(p*/f), WB, ELISA	Hu
CI007**	Citrulline	Rb	Polyclonal	IHC(f), ELISA	
CL001	Classical swine fever virus polyprotein/CSFV	Rb	Polyclonal	IHC(p*/f), ELISA, WB	CSFV, ...
CL002	Classical swine fever virus polyprotein/CSFV	Rb	Polyclonal	IHC(p*/f), ELISA, WB	CSFV, ...
CL003	Classical swine fever virus polyprotein/CSFV	Rb	Polyclonal	IHC(p*/f), ELISA	CSFV, ...
CL004	Classical swine fever virus/CSFV	Ms	Polyclonal	IHC(p*/f), ELISA	CSFV, ...
CL005	Classical swine fever virus/CSFV	Rb	Polyclonal	IHC(p*/f), ELISA	CSFV, ...
CL006	Classical swine fever virus/CSFV	Ms	Polyclonal	IHC(p*/f), ELISA	CSFV, ...
CL007	Classical swine fever virus/CSFV	Rb	Polyclonal	IHC(p*/f), ELISA	CSFV, ...
CL008	Classical swine fever virus/CSFV	Rb	Polyclonal	IHC(p*/f), ELISA	Pg, ...
CL009	Classical swine fever virus/CSFV	Rb	Polyclonal	IHC(p*/f), ELISA	CSFV, ...
CL010	Classical swine fever virus/CSFV	Rb	Polyclonal	IHC(p*/f), ELISA	CSFV, ...
CL011	Clathrin coat adaptor protein AP50/AP2M1	Rb	Polyclonal	IHC(p*/f), ELISA, WB	Hu, Ms, Rt, ...
CL012	Clathrin heavy chain	Rb	Polyclonal	IHC(p*/f), ELISA, WB	Hu, Rt, ...
CL013	Claudin 1	Rb	Polyclonal	IHC(p*/f), ELISA, WB	Hu, Ms, Rt, ...
CL014	Claudin 1	Rb	Polyclonal	IHC(p*/f), ELISA, WB	Hu, Ms, Rt, ...
CL015	Claudin 1	Rb	Polyclonal	IHC(p*/f)	Hu
CL016	Claudin 4	Rb	Polyclonal	IHC(p*/f), ELISA, FACS, WB	Hu, Ms, Rb, Rt, ...
CL017	Claudin 5	Rb	Polyclonal	IHC(p*/f)	Hu
CL018	Claudin 5	Rb	Polyclonal	IHC(p*/f), ELISA, WB	Hu, Ms, Rb, Rt, ...
CL019	Claudin 6	Rb	Polyclonal	IHC(p*/f), ELISA, FACS, WB	Hu, Ms, Rb, Rt, ...
CL020	Claudin 8	Rb	Polyclonal	IHC(p*/f)	Hu
CL021	Claudin 11	Rb	Polyclonal	IHC(p*/f), ELISA, WB	Hu, Ms, Rb, Rt, ...
CL022	Claudin 14	Rb	Polyclonal	IHC(p*/f), ELISA, WB	Hu, Ms, Rt, ...
CL023	Claudin domain containing 1/CLDND1	Rb	Polyclonal	IHC(p*/f), ELISA, WB	Hu, Ms, Rt, ...
CL024	Cleavage and polyadenylation specificity factor 30 kDa subunit/ CPSF4	Rb	Polyclonal	IHC(p*/f), ELISA, WB	Hu, Ms, Rt, ...
CL025	Cleavage stimulation factor 64 kDa subunit/CSTF2T	Rb	Polyclonal	IHC(p*/f), ELISA, WB	Hu, Ms, Rb, Rt, ...
CL026	Cleft lip and palate associated transmembrane protein 1/ CLPTM1	Rb	Polyclonal	IHC(p*/f), ELISA, WB	Hu, Ms, ...
CL027	Clonab® IgG FITC	Gt		IF, FACS	
CL028	Clonab® All B cells (with except of plasma cells)	Ms	MB2	IHC(p*/f)	Hu
CL029	Clonab® CD45RA B cells and part of activated T cells	Ms	MB1	IHC(p*/f)	Hu
CL030	Clonab® CD45RA B cells and part of activated T cells	Ms	MB1	IHC(p*/f)	Hu
CL031	Clonab® CD45RC Mature, inactivated T and B cells	Ms	MT2	IHC(p*/f)	Hu
CL032	Clostridium perfringens type D	Rb	Polyclonal	IHC(p*/f), ELISA, WB	
CL033	Clusterin associated protein 1/CLUAP1	Rb	Polyclonal	IHC(p*/f), ELISA, WB	Hu, ...
CN001	CNPase	Ms	11-5B	IHC(p*/f), IF, WB, ELISA	Hu, Cw, Sh, Gt, Pg, Ct, Dg, Rb, Rt, Ms
CO001	Coagulation factor V	Rb	Polyclonal	IHC(p*/f), ELISA, WB	Hu, Ms, Rt, ...
CO002	Coagulation factor VII heavy chain	Rb	Polyclonal	IHC(p*/f), ELISA, WB	Hu, Ms, ...
CO003	Coagulation factor VII light chain	Rb	Polyclonal	IHC(p*/f), ELISA, WB	Hu, Ms, Rt, ...
CO004	Coagulation factor VIIIa	Ms	AC-1A1	IHC(p*/f)	Hu
CO005	Coagulation factor VIIIa	Rb	Polyclonal	IHC(p*/f)	Hu

Errors and misprints excepted. If you need help with the catalog number, just ask our customer service team.
 * reported as working on; ** only special packing sizes available

Cat. No.	Product Name	Source	Clone	Application	Reactivity
CO006	Coagulation factor VIII	Rb	Polyclonal	IHC(p*/f), ELISA	Hu, Ms, Rb, Rt, ...
CO007	Coagulation factor VIII	Rb	Polyclonal	IHC(p*/f), ELISA	Hu, Ms, Rb, Rt, ...
CO008	Coagulation factor VIII related antigen	Rb	Polyclonal	IHC(p*/f)	Hu
CO009	Coagulation factor X	Rb	Polyclonal	IHC(p*/f), ELISA, WB	Hu, Ms, Rt, ...
CO010	Coagulation factor XIIIa	Rb	Polyclonal	IHC(p*/f)	Hu
CO011	Coatomer subunit beta	Rb	Polyclonal	IHC(p*/f), ELISA, WB	Hu, Ms, Rt, ...
CO012	Cocaine and amphetamine regulated transcript/CART	Rb	Polyclonal	IHC(p*/f), ELISA, WB	Hu, Ms, Rt, ...
CO013	Codanin1	Rb	Polyclonal	IHC(p*/f), ELISA, WB	Hu, Ms, ...
CO014	Coenzyme Q10 homolog B/COQ10B	Rb	Polyclonal	IHC(p*/f), ELISA, WB	Hu, Ms, Rb, Rt, ...
CO015	Cofilin	Rb	Polyclonal	IHC(p*/f), ELISA, WB	Hu, Ms, Rt, ...
CO016	Coiled coil domain containing 5/CCDC5	Rb	Polyclonal	IHC(p*/f), ELISA, WB	Hu, Ms, Rt, ...
CO017	Coiled coil domain containing 7/CCDC7	Rb	Polyclonal	IHC(p*/f), ELISA, WB	Hu, Ms, Rt, ...
CO018	Coiled coil domain containing 11/CCDC11	Rb	Polyclonal	IHC(p*/f), ELISA, WB	Hu, Ms, ...
CO019	Coiled coil domain containing 12/CCDC12	Rb	Polyclonal	IHC(p*/f), ELISA, WB	Hu, Ms, Rt, ...
CO020	Coiled coil domain containing 16/CCDC16	Rb	Polyclonal	IHC(p*/f), ELISA, WB	Hu, Ms, Rt, ...
CO021	Coiled coil domain containing 16/CCDC16	Rb	Polyclonal	IHC(p*/f), ELISA, WB	Hu, Ms, Rt, ...
CO022	Coiled coil domain containing 28B/CCDC28B	Rb	Polyclonal	IHC(p*/f), ELISA, WB	Hu, ...
CO023	Coiled coil domain containing 37/CCDC37	Rb	Polyclonal	IHC(p*/f), ELISA, WB	Hu, ...
CO024	Coiled coil domain containing 38/CCDC38	Rb	Polyclonal	IHC(p*/f), ELISA, WB	Hu, Ms, Rt, ...
CO025	Coiled coil domain containing 46/CCDC46	Rb	Polyclonal	IHC(p*/f), ELISA, WB	Hu, Ms, ...
CO026	Coiled coil domain containing 47/CCDC47	Rb	Polyclonal	IHC(p*/f), ELISA, WB	Hu, Ms, Rt, ...
CO027	Coiled coil domain containing 47/CCDC47	Rb	Polyclonal	IHC(p*/f), ELISA, WB	Hu, Ms, Rt, ...
CO028	Coiled coil domain containing 50/CCDC50	Rb	Polyclonal	IHC(p*/f), ELISA, WB	Hu, Ms, Rt, ...
CO029	Coiled coil domain containing 51/CCDC51	Rb	Polyclonal	IHC(p*/f), ELISA, WB	Hu, Ms, Rt, ...
CO030	Coiled coil domain containing 52/CCDC52	Rb	Polyclonal	IHC(p*/f), ELISA, WB	Hu, Ms, Rt, ...
CO031	Coiled coil domain containing 54/CCDC54	Rb	Polyclonal	IHC(p*/f), ELISA, WB	Hu, Ms, Rt, ...
CO032	Coiled coil domain containing 58/CCDC58	Rb	Polyclonal	IHC(p*/f), ELISA, WB	Hu, Ms, ...
CO033	Coiled coil domain containing 63/CCDC63	Rb	Polyclonal	IHC(p*/f), ELISA, WB	Hu, Ms, Rt, ...
CO034	Coiled coil domain containing 67/CCDC67	Rb	Polyclonal	IHC(p*/f), ELISA, WB	Hu, Ms, Rt, ...
CO035	Coiled coil domain containing 69/CCDC69	Rb	Polyclonal	IHC(p*/f), ELISA, WB	Hu, ...
CO036	Coiled coil domain containing 70/CCDC70	Rb	Polyclonal	IHC(p*/f), ELISA, WB	Hu, Ms, Rt, ...
CO037	Coiled coil domain containing 80/CCDC80	Rb	Polyclonal	IHC(p*/f), ELISA, WB	Hu, Ms, Rt, ...
CO038	Coiled coil domain containing 83/CCDC83	Rb	Polyclonal	IHC(p*/f), ELISA, WB	Hu, Ms, Rt, ...
CO039	Coiled coil domain containing 83/CCDC83	Rb	Polyclonal	IHC(p*/f), ELISA, WB	Hu, Ms, ...
CO040	Coiled coil domain containing 85B/CCDC85B	Rb	Polyclonal	IHC(p*/f), ELISA, WB	Hu, ...
CO041	Coiled coil domain containing 85C/CCDC85C	Rb	Polyclonal	IHC(p*/f), ELISA, WB	Hu, ...
CO042	Coiled coil domain containing 89/CCDC89	Rb	Polyclonal	IHC(p*/f), ELISA, WB	Hu, Ms, Rt, ...
CO043	Coiled coil domain containing 90A/CCDC90A	Rb	Polyclonal	IHC(p*/f), ELISA, WB	Hu, Ms, Rt, ...
CO044	Coiled coil domain containing 90B/CCDC90B	Rb	Polyclonal	IHC(p*/f), ELISA, WB	Hu, Ms, Rt, ...
CO045	Coiled coil domain containing 94/CCDC94	Rb	Polyclonal	IHC(p*/f), ELISA, WB	Hu, Ms, ...
CO046	Coiled coil domain containing 98/CCDC98	Rb	Polyclonal	IHC(p*/f), ELISA, WB	Hu, Ms, Rt, ...
CO047	Coiled coil domain containing 102B/CCDC102B	Rb	Polyclonal	IHC(p*/f), ELISA, WB	Hu, ...
CO048	Coiled coil domain containing 104/CCDC104	Rb	Polyclonal	IHC(p*/f), ELISA, WB	Hu, Ms, ...
CO049	Coiled coil domain containing 106/CCDC106	Rb	Polyclonal	IHC(p*/f), ELISA, WB	Hu, Ms, Rt, ...
CO050	Coiled coil domain containing 112/CCDC112	Rb	Polyclonal	IHC(p*/f), ELISA, WB	Hu, Ms, ...
CO051	Coiled coil domain containing 125/CCDC125	Rb	Polyclonal	IHC(p*/f), ELISA, WB	Hu, ...
CO052	Coiled coil domain containing 129/CCDC129	Rb	Polyclonal	IHC(p*/f), ELISA	Hu, Ms, Rt, ...
CO053	Coiled coil domain containing 134/CCDC134	Rb	Polyclonal	IHC(p*/f), ELISA, WB	Hu, Ms, Rt, ...
CO054	Coiled coil domain containing 139/CCDC139	Rb	Polyclonal	IHC(p*/f), ELISA, WB	Hu, Ms, ...
CO055	Coiled coil domain containing 147/CCDC147	Rb	Polyclonal	IHC(p*/f), ELISA, WB	Hu, Ms, ...
CO056	Coiled coil domain containing 157/CCDC157	Rb	Polyclonal	IHC(p*/f), ELISA, WB	Hu, Ms, Rt, ...
CO057	Coiled coil domain containing 158/CCDC158	Rb	Polyclonal	IHC(p*/f), ELISA, WB	Hu, Ms, ...
CO058	Cold inducible RNA binding protein/CIRBP	Rb	Polyclonal	IHC(p*/f), ELISA, WB	Hu, Ms, Rt, ...

Errors and misprints excepted. If you need help with the catalog number, just ask our customer service team.
 * reported as working on; ** only special packing sizes available

Cat. No.	Product Name	Source	Clone	Application	Reactivity
CO059	Cold shock domain containing protein C2/CSDC2	Rb	Polyclonal	IHC(p*f), ELISA, WB	Hu, Ms, Rt, ...
CO060	Colipase	Rb	Polyclonal	IHC(p*f), ELISA, WB	Hu, Ms, Rt, ...
CO061	Collagen and calcium binding EGF domain containing protein 1/CCBE1	Rb	Polyclonal	IHC(p*f), ELISA, WB	Hu, Ms, ...
CO062	Collagen triple helix repeat containing 1/CTHRC1	Rb	Polyclonal	IHC(p*f), ELISA, WB	Hu, Ms, Rb, Rt, ...
CO063	Collagen type I	Rb	Polyclonal	IHC(f), ELISA	Hu, Ms, Mk
CO063**	Collagen type I	Rb	Polyclonal	IHC(f), ELISA	Hu, Ms, Mk
CO064	Collagen type I	Gt	Polyclonal	IHC, ELISA	Hu
CO064**	Collagen type I	Gt	Polyclonal	IHC, ELISA	Hu
CO065	Collagen type I	Ms	Polyclonal	IHC(f), ELISA, WB	Hu, Bov, Ov
CO066	Collagen type I (Mouse)	Rb	Polyclonal	IHC(p*f)	Ms
CO066**	Collagen type I (Mouse)	Rb	Polyclonal	IHC(p*f)	Ms
CO067	Collagen type I	Rb	Polyclonal	IHC(p*f), ELISA, WB	Hu, Ms, Rb, Rt, ...
CO068	Collagen type I/COL1A1	Rb	Polyclonal	IHC(p*f)	Hu
CO069	Collagen type I receptor	Rb	Polyclonal	IHC(p*f), ELISA, FACS, WB	Hu, Ms, Rb, Rt, ...
CO070	Collagen type II	Rb	Polyclonal	IHC, ELISA	Hu, Mk
CO070**	Collagen type II	Rb	Polyclonal	IHC, ELISA	Hu, Mk
CO071	Collagen type II	Ms	2B1.5	IHC(p*f),IF,WB,ELISA	Hu, Ms, Rt, Cw, Pg, Mini Pg, Ch
CO071**	Collagen type II	Ms	2B1.5	IHC(p*f),IF,WB,ELISA	Hu, Ms, Rt, Cw, Pg, Mini Pg, Ch
CO072	Collagen type II	Ms	6B3	IHC(p*f),IF,WB,ELISA	Hu, Ms, Ch, Sal
CO072**	Collagen type II	Ms	6B3	IHC(p*f),IF,WB,ELISA	Hu, Ms, Ch, Sal
CO073	Collagen type II	Rb	Polyclonal	IHC(p*f), ELISA, WB	Hu, Ms, Rb, Rt, ...
CO074	Collagen type II (rabbit)	Rb	Polyclonal	IHC(p*f), ELISA, WB	Ch, Cw, Dg, Pg, ...
CO075	Collagen type II	Rb	Polyclonal	IHC(p*f), ELISA, WB	Hu, Ms, Rb, Rt, ...
CO076	Collagen type II (pig)	Rb	Polyclonal	IHC(p*f), ELISA, WB	Hu, Ms, Rb, Rt, ...
CO077	Collagen type III	Rb	Polyclonal	IHC(p*f), ELISA	Hu
CO077**	Collagen type III	Rb	Polyclonal	IHC(p*f), ELISA	Hu
CO078**	Collagen type III	Ms	Polyclonal	IHC(p*f), ELISA, WB	Hu
CO079	Collagen type III (C-terminal)	Rb	Polyclonal	IHC(p*f), ELISA, WB	Hu, Ms, Rb, Rt, ...
CO080	Collagen type III (N-terminal)	Rb	Polyclonal	IHC(p*f), ELISA, WB	Hu, Ms, Rt, ...
CO081	Collagen type III	Rb	Polyclonal	IHC(p*f), ELISA, WB	Hu, Ms, Rt, ...
CO082	Collagen type III-pro	Rb	Polyclonal	IHC(p*f)	Hu
CO082**	Collagen type III-pro	Rb	Polyclonal	IHC(p*f)	Hu
CO084	Collagen type IV	Rb	Polyclonal	IHC(p*f), ELISA	Hu
CO084**	Collagen type IV	Rb	Polyclonal	IHC(p*f), ELISA	Hu
CO085	Collagen type IV	Ms	CIV22	IHC(p*f)	Hu
CO086	Collagen type IV	Rb	Polyclonal	IHC(p*f), ELISA, WB	Hu, Ms, Rt, ...
CO087	Collagen type IV	Rb	Polyclonal	IHC(p*f), ELISA, WB	Hu, Ms, Rb, Rt, ...
CO088	Collagen type IV alpha 2	Rb	Polyclonal	IHC(p*f), ELISA, WB	Hu, Ms, Rt, ...
CO089	Collagen type IV alpha 3	Rb	Polyclonal	IHC(p*f), ELISA, WB	Hu, Ms, Rt, ...
CO090	Collagen type IV alpha 3 binding protein	Rb	Polyclonal	IHC(p*f), ELISA, WB	Hu, Ms, Rb, Rt, ...
CO091	Collagen type V	Rb	Polyclonal	IHC(p*f), ELISA, WB	Hu, Ms, Rb, Rt, ...
CO092	Collagen type VI	Rb	Polyclonal	IHC, ELISA, WB	
CO092**	Collagen type VI	Rb	Polyclonal	IHC, ELISA, WB	
CO093	Collagen type VI alpha 1	Rb	Polyclonal	IHC(p*f), ELISA, WB	Hu, Ms, Rb, Rt, ...
CO094	Collagen type VI alpha 5	Rb	Polyclonal	IHC(p*f), ELISA	Hu, Ms, Rt, ...
CO095	Collagen type VII	Rb	Polyclonal	IHC(p*f), ELISA	Hu, Ms, Rb, Rt, ...
CO096	Collagen type VIII alpha 1	Rb	Polyclonal	IHC(p*f), ELISA, WB	Hu, Ms, Rt, ...
CO097	Collagen type X	Ms	X53	IHC(p*f), ELISA	Bov, Ms, Rt, Gp
CO097**	Collagen type X	Ms	X53	IHC(p*f), ELISA	Bov, Ms, Rt, Gp
CO098	Collagen type X (with BSA)	Ms	X53	IHC(p*f), ELISA	Bov, Ms, Rt, Gp
CO098**	Collagen type X (with BSA)	Ms	X53	IHC(p*f), ELISA	Bov, Ms, Rt, Gp

Errors and misprints excepted. If you need help with the catalog number, just ask our customer service team.

* reported as working on; ** only special packing sizes available

Cat. No.	Product Name	Source	Clone	Application	Reactivity
CO099	Collagen type X Biotin	Ms	X53	IHC(p*/f), ELISA	Bov, Ms, Rt, Gp
CO100	Collagen type X	Ms	X34	IHC(p*/f), ELISA, WB	Hu, Ms, Bov
CO100**	Collagen type X	Ms	X34	IHC(p*/f), ELISA, WB	Hu, Ms, Bov
CO101	Collagen type X	Rb	Polyclonal	IHC(p*/f), ELISA, WB	Hu, Ms, Rb, Rt, ...
CO102	Collagen type XI alpha 2	Rb	Polyclonal	IHC(p*/f), ELISA, WB	Hu, Ms, Rb, Rt, ...
CO103	Collagen type XII	Rb	Polyclonal	IHC(p*/f), ELISA	Hu, Ms, Rt
CO103**	Collagen type XII	Rb	Polyclonal	IHC(p*/f), ELISA	Hu, Ms, Rt
CO104	Collagen type XVI	Rb	Polyclonal	IHC(p*/f), ELISA	Hu
CO104**	Collagen type XVI	Rb	Polyclonal	IHC(p*/f), ELISA	Hu
CO105	Collagen type XVIII/Endostatin	Rb	Polyclonal	IHC(p*/f), ELISA, WB	Hu, Ms, Rt, ...
CO106	Collagen type XX alpha 1	Rb	Polyclonal	IHC(p*/f), ELISA, WB	Hu, Ms, ...
CO107	Collagen type XXV alpha 1	Rb	Polyclonal	IHC(p*/f), ELISA, WB	Hu, Ms, Rt, ...
CO108	Collapsin response mediator protein 1/CRMP1	Rb	Polyclonal	IHC(p*/f), ELISA, WB	Hu, Ms, Rt, ...
CO109	Collapsin response mediator protein 2/CRMP2	Rb	Polyclonal	IHC(p*/f), ELISA, WB	Hu, Ms, Rt, ...
CO110	Collapsin response mediator protein 3/CRMP3	Rb	Polyclonal	IHC(p*/f), ELISA, WB	Hu, Ms, Rt, ...
CO111	Collapsin response mediator protein 4/CRMP4	Rb	Polyclonal	IHC(p*/f), ELISA, WB	Hu, Ms, Rt, ...
CO112	Collapsin response mediator protein 5/CRMP5	Rb	Polyclonal	IHC(p*/f), ELISA, WB	Hu, Ms, Rb, Rt, ...
CO113	Collectin liver protein 1/COLEC10	Rb	Polyclonal	IHC(p*/f), ELISA, WB	Hu, Ms, Rt, ...
CO114	Collectin placenta protein 1/COLEC12	Rb	Polyclonal	IHC(p*/f), ELISA, FACS, WB	Hu, Ms, Rb, Rt, ...
CO115	Colony stimulating factor 1 (macrophage)	Rb	Polyclonal	IHC(p*/f), ELISA, WB	Hu, Ms, Rt, ...
CO116	Colony stimulating factor 1 (macrophage)	Rb	Polyclonal	IHC(p*/f), ELISA, FACS, WB	Hu, Ms, Rb, Rt, ...
CO117	Colony stimulating factor 1 receptor (macrophage)/CD115	Rb	Polyclonal	IHC(p*/f), ELISA, FACS, WB	Hu, Ms, Rt, ...
CO118	Colony stimulating factor 2 (granulocyte-macrophage)	Rb	Polyclonal	IHC(p*/f), WB	Ms, Rt, ...
CO119	Colony stimulating factor 2 (granulocyte-macrophage)	Rb	Polyclonal	IHC(p*/f), ELISA, WB	Hu, Ms, Rb, Rt, ...
CO120	Colony stimulating factor 3 (granulocyte)	Rb	Polyclonal	IHC(p*/f), ELISA, WB	Hu, Ms, Rt, ...
CO121	Colony stimulating factor 3 receptor (granulocyte)/CD114	Rb	Polyclonal	IHC(p*/f), ELISA, FACS, WB	Hu, Ms, Rt, ...
CO122	COMM domain containing 1	Rb	Polyclonal	IHC(p*/f), ELISA, WB	Hu, Ms, ...
CO123	COMM domain containing 9	Rb	Polyclonal	IHC(p*/f), ELISA, WB	Hu, ...
CO124	COMM domain containing 10	Rb	Polyclonal	IHC(p*/f), ELISA, WB	Hu, Ms, Rb, Rt, ...
CO125	Complement C1q like protein 2/C1QL2	Rb	Polyclonal	IHC(p*/f), ELISA, WB	Hu, Ms, Rt, ...
CO126	Complement C1q subcomponent A	Rb	Polyclonal	IHC(p*/f)	Hu, Ms, Rt, ...
CO127	Complement C1q subcomponent binding protein/C1QBP	Rb	Polyclonal	IHC(p*/f), ELISA, WB	Hu, Ms, Rt, ...
CO128	Complement C1q subcomponent C/G	Rb	Polyclonal	IHC(p*/f), ELISA, WB	Hu, Ms, Rt, ...
CO129	Complement C1q subcomponent like 1/Gliacolin	Rb	Polyclonal	IHC(p*/f), ELISA, WB	Hu, ...
CO130	Complement C1q tumor necrosis factor related protein 1/CTRP1	Rb	Polyclonal	IHC(p*/f), ELISA, WB	Hu, Ms, Rt, ...
CO131	Complement C1q tumor necrosis factor related protein 5/CTRP5	Rb	Polyclonal	IHC(p*/f), ELISA, WB	Hu, Ms, Rb, Rt, ...
CO132	Complement C2a	Rb	Polyclonal	IHC(p*/f), ELISA	Hu, Ms, Rt, ...
CO133	Complement C3	Gt	Polyclonal	IHC(p*/f), ELISA, WB	Hu, ...
CO135	Complement C3 beta	Rb	Polyclonal	IHC(p*/f), ELISA, FACS, WB	Hu, ...
CO136	Complement C3b alpha	Rb	Polyclonal	IHC(p*/f), ELISA, WB	Hu, ...
CO137	Complement C3a	Rb	Polyclonal	IHC(p*/f), ELISA	Hu
CO138	Complement C3a receptor 1	Rb	Polyclonal	IHC(p*/f), ELISA, WB	Hu, Ms, Rb, Rt, ...
CO139	Complement C3b/4b receptor	Rb	Polyclonal	IHC(p*/f), ELISA, FACS	Hu, ...
CO140	Complement C3c alpha	Rb	Polyclonal	IHC(p*/f), ELISA	Hu
CO141	Complement C3d	Rb	Polyclonal	IHC(p*/f)	Hu
CO142	Complement C4	Rb	Polyclonal	IHC(p*/f), ELISA	Hu, ...
CO144	Complement C4d	Rb	Polyclonal	IHC(p*/f)	Hu
CO145	Complement C4d	Ms	TDM16	IHC(p*/f), ELISA	Hu
CO145**	Complement C4d	Ms	TDM16	IHC(p*/f), ELISA	Hu
CO146	Complement C5a	Rb	Polyclonal	IHC(p*/f), ELISA	Ms
CO147	Complement C9	Rb	Polyclonal	IHC(p*/f), ELISA, WB	Hu

Errors and misprints excepted. If you need help with the catalog number, just ask our customer service team.
* reported as working on; ** only special packing sizes available

Cat. No.	Product Name	Source	Clone	Application	Reactivity
CO148	Complement factor B	Rb	Polyclonal	IHC(p*/f), ELISA, WB	Hu, Ms, Rt, ...
CO149	Complement factor H	Rb	Polyclonal	IHC(p*/f), ELISA, WB	Hu, ...
CO150	Complement factor H	Rb	Polyclonal	IHC(p*/f), ELISA, WB	Hu, Ms, Rt, ...
CO151	Complement factor H related 1	Rb	Polyclonal	IHC(p*/f), ELISA, WB	Hu, ...
CO152	Complement factor 9	Rb	Polyclonal	IHC(p*/f), ELISA, WB	Hu, Ms, Rt, ...
CO153	Complement factor 10	Rb	Polyclonal	IHC(p*/f), ELISA, WB	Hu, Ms, Rt, ...
CO154	Complement factor 11	Rb	Polyclonal	IHC(p*/f), ELISA, WB	Hu, Ms, Rt, ...
CO155	Complement factor 12	Rb	Polyclonal	IHC(p*/f), ELISA	Hu, Ms, Rt, ...
CO156	Complexed prostate specific antigen/CPSA	Ms	C2F9	IHC(p*/f), ELISA, WB	Hu, ...
CO157	Complexin 1/CPLX1	Rb	Polyclonal	IHC(p*/f), ELISA, WB	Hu, Ms, Rt, ...
CO158	Complexin 2/CPLX2	Rb	Polyclonal	IHC(p*/f), ELISA, WB	Hu, Ms, Rt, ...
CO159	Condensin II complex subunit D3/CAPD3	Rb	Polyclonal	IHC(p*/f), ELISA, WB	Hu, ...
CO160	Connective tissue growth factor like protein/CTGFL	Rb	Polyclonal	IHC(p*/f), ELISA, WB	Hu, Ms, Rt, ...
CO161	Connective tissue growth factor/CTGF	Rb	Polyclonal	IHC(p*/f), ELISA, WB	Hu, Ms, Rt, ...
CO162	Connector enhancer of KSR2	Rb	Polyclonal	IHC(p*/f), ELISA, WB	Hu, Ms, Rb, Rt, ...
CO163	Connexin 26	Rb	Polyclonal	IHC(p*/f), ELISA, WB	Hu, Ms, Rb, Rt, ...
CO164	Connexin 29	Rb	Polyclonal	IHC(p*/f), ELISA, WB	Hu, ...
CO165	Connexin 29	Rb	Polyclonal	IHC(p*/f), ELISA, FACS, WB	Ms, Rt, ...
CO166	Connexin 30	Rb	Polyclonal	IHC(p*/f), ELISA, WB	Hu, Ms, Rt, ...
CO167	Connexin 31	Rb	Polyclonal	IHC(p*/f), ELISA, WB	Hu, Ms, Rb, Rt, ...
CO168	Connexin 32	Rb	Polyclonal	IHC(p*/f), ELISA, WB	Hu, Ms, Rb, Rt, ...
CO169	Connexin 36	Rb	Polyclonal	IHC(p*/f), ELISA, WB	Hu, Ms, Rb, Rt, ...
CO170	Connexin 37	Rb	Polyclonal	IHC(p*/f), ELISA, WB	Hu, Ms, Rb, Rt, ...
CO171	Connexin 40	Rb	Polyclonal	IHC(p*/f), ELISA, WB	Hu, Ms, Rt, ...
CO172	Connexin 43	Rb	Polyclonal	IHC(p*/f), ELISA, WB	Hu, Ms, Rt, ...
CO173	Connexin 45	Rb	Polyclonal	IHC(p*/f), ELISA, WB	Hu, Ms, Rt, ...
CO174	Connexin 47	Rb	Polyclonal	IHC(p*/f), ELISA, WB	Hu, Ms, Rt, ...
CO175	Conserved edge expressed protein/CEE	Rb	Polyclonal	IHC(p*/f), ELISA, WB	Hu, Ms, Rt, ...
CO176	Conserved oligomeric Golgi complex protein 1/COG1	Rb	Polyclonal	IHC(p*/f), ELISA, WB	Hu, ...
CO177	Contactin 1	Rb	Polyclonal	IHC(p*/f), ELISA, WB	Hu, Ms, Rb, Rt, ...
CO178	Contactin 2	Rb	Polyclonal	IHC(p*/f), ELISA, WB	Hu, Ms, Rt, ...
CO179	Contactin 3	Rb	Polyclonal	IHC(p*/f), ELISA, WB	Hu, Ms, Rb, Rt, ...
CO180	Contactin 4	Rb	Polyclonal	IHC(p*/f), ELISA, WB	Hu, Ms, Rt, ...
CO181	Contactin 4/6	Rb	Polyclonal	IHC(p*/f), ELISA, WB	Hu, Ms, Rt, ...
CO182	Contactin 5	Rb	Polyclonal	IHC(p*/f), ELISA, WB	Hu, Ms, Rb, Rt, ...
CO183	Contactin 6	Rb	Polyclonal	IHC(p*/f), ELISA, WB	Hu, Ms, Rt, ...
CO184	Contactin associated protein 1/Neurexin4	Rb	Polyclonal	IHC(p*/f), ELISA, FACS, WB	Hu, Ms, Rt, ...
CO185	Contactin associated protein like 2	Rb	Polyclonal	IHC(p*/f), ELISA, WB	Hu, Ms, Rt, ...
CO186	Contactin associated protein like 4	Rb	Polyclonal	IHC(p*/f), ELISA, WB	Hu, Ms, Rt, ...
CO188	COP9 signalosome subunit 2	Rb	Polyclonal	IHC(p*/f), ELISA, FACS, WB	Hu, Ms, Rt, ...
CO189	COP9 signalosome subunit 4	Rb	Polyclonal	IHC(p*/f), ELISA, WB	Hu, Ms, Rt, ...
CO190	COP9 signalosome subunit 6	Rb	Polyclonal	IHC(p*/f), ELISA, WB	Hu, Ms, ...
CO191	COP9 signalosome subunit 7a	Rb	Polyclonal	IHC(p*/f), ELISA, WB	Hu, Ms, Rt, ...
CO192	COP9 signalosome subunit 7b	Rb	Polyclonal	IHC(p*/f), ELISA, WB	Hu, Ms, Rt, ...
CO193	COP9 signalosome subunit 8	Rb	Polyclonal	IHC(p*/f), ELISA, WB	Hu, Ms, Rt, ...
CO194	Copine 6	Rb	Polyclonal	IHC(p*/f), ELISA, WB	Hu, Ms, Rb, Rt, ...
CO195	Copine 9	Rb	Polyclonal	IHC(p*/f), ELISA, WB	Hu, Ms, Rt, ...
CO198	Cordon bleu homolog/COBL	Rb	Polyclonal	IHC(p*/f), ELISA, WB	Hu, Ms, ...
CO199	Cordon bleu protein like 1/COBLL1	Rb	Polyclonal	IHC(p*/f), ELISA, WB	Hu, Ms, Rb, Rt, ...
CO200	Core binding factor beta subunit/CBFb	Rb	Polyclonal	IHC(p*/f), ELISA, FACS, WB	Hu, Ms, Rb, Rt, ...
CO201	Core-1-beta-1,3-galactosyltransferase 1/C1GALT1	Rb	Polyclonal	IHC(p*/f), ELISA	Hu, Ms, Rb, Rt, ...
CO202	Corin	Rb	Polyclonal	IHC(p*/f), ELISA, FACS, WB	Hu, Ms, Rt, ...
CO203	Cornifin B/SPRR3	Rb	Polyclonal	IHC(p*/f), ELISA, WB	Hu, Ms, Rt, ...

Errors and misprints excepted. If you need help with the catalog number, just ask our customer service team.
 * reported as working on; ** only special packing sizes available

Cat. No.	Product Name	Source	Clone	Application	Reactivity
CO204	Cornulin/HSP58	Rb	Polyclonal	IHC(p*/f), ELISA, WB	Hu, Ms, Rt, ...
CO205	Coronin 1a	Rb	Polyclonal	IHC(p*/f), ELISA, FACS, WB	Hu, Ms, Rt, ...
CO206	Coronin 3	Rb	Polyclonal	IHC(p*/f), ELISA, WB	Hu, ...
CO207	Cortactin	Rb	Polyclonal	IHC(p*/f), ELISA, WB	Hu, Ms, Rt, ...
CO209	Cortactin binding protein 1/Shank2	Rb	Polyclonal	IHC(p*/f), ELISA, WB	Hu, Ms, Rt, ...
CO210	Cortactin like/HCLS1	Rb	Polyclonal	IHC(p*/f), ELISA, WB	Hu, Ms, Rb, Rt, ...
CO211	Cortexin 1	Rb	Polyclonal	IHC(p*/f), ELISA	Hu, Ms, Rt, ...
CO212	Corticotropin releasing hormone	Rb	Polyclonal	IHC(p*/f), ELISA, WB	Hu, Ms, Rb, Rt, ...
CO213	Corticotropin releasing hormone	Rb	Polyclonal	IHC(p*/f), ELISA, WB	Hu, Ms, Rt, ...
CO214	Corticotropin releasing hormone binding protein/CRHBP	Rb	Polyclonal	IHC(p*/f), ELISA, WB	Hu, ...
CO215	Corticotropin releasing hormone receptor 2/CRHR2	Rb	Polyclonal	IHC(p*/f), ELISA, FACS, WB	Hu, Ms, Rt, ...
CO216	Coxsackievirus A16 polymerase 3D	Rb	Polyclonal	IHC(p*/f), ELISA	CoxA16, ...
CO217	Coxsackievirus B adenovirus receptor	Rb	Polyclonal	IHC(p*/f), ELISA, WB	Hu, Ms, Rb, Rt, ...
CO218	Complement C4d	Ms	QM1	IHC(p*/f)	Hu
CR001	Creatine kinase brain	Rb	Polyclonal	IHC(p*/f), ELISA, WB	Hu, Ms, Rt, ...
CR002	Creatine kinase mitochondrial 1 ubiquitous	Rb	Polyclonal	IHC(p*/f), ELISA, WB	Hu, Ms, Rb, Rt, ...
CR003	Creatine kinase mitochondrial 2 sarcomeric	Rb	Polyclonal	IHC(p*/f), ELISA, WB	Hu, Ms, Rb, Rt, ...
CR004	Creatine kinase muscle	Rb	Polyclonal	IHC(p*/f), ELISA, WB	Hu, Ms, Rb, Rt, ...
CR005	CREB binding protein	Rb	Polyclonal	IHC(p*/f), ELISA, WB	Hu, Ms, Rt, ...
CR006	Cryptochrome 1	Rb	Polyclonal	IHC(p*/f), ELISA, WB	Hu, Ms, Rb, Rt, ...
CR007	Cryptochrome 2	Rb	Polyclonal	IHC(p*/f), ELISA, WB	Hu, Ms, Rt, ...
CR008	Cryptogenic hepatitis binding protein 2/KRCC1	Rb	Polyclonal	IHC(p*/f), ELISA, WB	Hu, ...
CR009	Crystallin gamma S	Rb	Polyclonal	IHC(p*/f), ELISA, WB	Hu, Ms, Rb, Rt, ...
CT001	CTD small phosphatase like 2	Rb	Polyclonal	IHC(p*/f), ELISA, WB	Hu, Ms, ...
CT002	CTD small phosphatase-like protein	Rb	Polyclonal	IHC(p*/f), ELISA, WB	Hu, Ms, ...
CU001	CUB and Sushi multiple domains protein 1/CSMD1	Rb	Polyclonal	IHC(p*/f), ELISA	Hu, Ms, Rt, ...
CU002	CUB and sushi multiple domains protein 2/CSMD2	Rb	Polyclonal	IHC(p*/f), ELISA	Hu, ...
CU003	CUB and sushi multiple domains protein 3/CSMD3	Rb	Polyclonal	IHC(p*/f), ELISA	Hu, Ms, Rt, ...
CU004	Cubilin	Rb	Polyclonal	IHC(p*/f), ELISA, WB	Hu, Ms, Rt, ...
CU005	CUE domain containing protein 1	Rb	Polyclonal	IHC(p*/f), ELISA, WB	Hu, Ms, Rt, ...
CU006	CUE domain containing protein 2	Rb	Polyclonal	IHC(p*/f), ELISA, WB	Hu, Ms, Rb, Rt, ...
CU007	Cullin	Rb	Polyclonal	IHC(p*/f), ELISA, WB	Hu, Ms, Rb, Rt, ...
CU008	Cullin 1	Rb	Polyclonal	IHC(p*/f), ELISA, WB	Hu, Ms, Rb, Rt, ...
CU009	Cullin 2	Rb	Polyclonal	IHC(p*/f), ELISA, WB	Hu, Ms, Rt, ...
CU010	Cullin 3	Rb	Polyclonal	IHC(p*/f), ELISA, WB	Hu, Ms, Rb, Rt, ...
CU011	Cullin 4A	Rb	Polyclonal	IHC(p*/f), ELISA, WB	Hu, Ms, Rt, ...
CU012	Cullin 4B	Rb	Polyclonal	IHC(p*/f), ELISA, WB	Hu, Ms, Rt, ...
CU013	Cullin 5	Rb	Polyclonal	IHC(p*/f), ELISA, WB	Hu, Ms, Rb, Rt, ...
CU014	Cullin 5	Rb	Polyclonal	IHC(p*/f), ELISA, WB	Hu, Ms, Rb, Rt, ...
CU015	Cullin 7	Rb	Polyclonal	IHC(p*/f), ELISA, FACS, WB	Hu, Ms, Rt, ...
CU016	Cutaneous T cell lymphoma associated antigen 5/CTAGE5	Rb	Polyclonal	IHC(p*/f), ELISA, WB	Hu, ...
CY001	Cyclic citrullinated peptide/CCP	Rb	Polyclonal	IHC(p*/f), ELISA, WB	CCP, ...
CY002	Cyclic nucleotide gated channel alpha 2	Rb	Polyclonal	IHC(p*/f), ELISA, WB	Hu, Ms, Rb, Rt, ...
CY003	Cyclic nucleotide gated channel 3	Rb	Polyclonal	IHC(p*/f), ELISA, WB	Hu, Ms, Rb, Rt, ...
CY004	Cyclic nucleotide gated channel	Rb	Polyclonal	IHC(p*/f), ELISA	Hu, Ms, Rt, ...
CY005	Cyclic nucleotide gated channel 4	Rb	Polyclonal	IHC(p*/f), ELISA, WB	Hu, Ms, Rb, Rt, ...
CY006	Cyclic nucleotide gated channel beta 3	Rb	Polyclonal	IHC(p*/f), ELISA, WB	Hu, Ms, Rt, ...
CY008	Cyclin A/p60		AE-1	IHC(p)	
CY009	Cyclin A1	Rb	Polyclonal	IHC(p*/f), ELISA, WB	Hu, Ms, Rb, Rt, ...
CY010	Cyclin A1 (C-terminal)		Cyclin A.1		
CY011	Cyclin A2 (N-terminal)		Cyclin A.2		
CY012	Cyclin A2	Rb	Polyclonal	IHC(p*/f), ELISA, WB	Hu, Ms, Rt, ...
CY013	Cyclin B1	Rb	Polyclonal	IHC(p*/f), ELISA, WB	Hu, Ms, Rt, ...

Errors and misprints excepted. If you need help with the catalog number, just ask our customer service team.
 * reported as working on; ** only special packing sizes available

Cat. No.	Product Name	Source	Clone	Application	Reactivity
CY014	Cyclin B2	Rb	Polyclonal	IHC(p*/f), ELISA, WB	Hu, Ms, Rb, Rt, ...
CY015	Cyclin C	Rb	Polyclonal	IHC(p*/f), ELISA, WB	Hu, Ms, Rt, ...
CY016	Cyclin D binding Myb like transcription factor 1/DMTF1	Rb	Polyclonal	IHC(p*/f), ELISA, WB	Hu, Ms, Rt, ...
CY017	Cyclin D binding protein 1/CCNDBP1	Rb	Polyclonal	IHC(p*/f), ELISA, WB	Hu, Ms, Rt, ...
CY018	Cyclin D1	Rb	Polyclonal	IHC(p*/f)	Hu
CY019	Cyclin D1	Ms	DCS-6	WB	Hu, Rt, Ms, Mk, others not tested
CY020	Cyclin D2	Rb	Polyclonal	IHC(p*/f), ELISA, WB	Hu, Ms, Rt, ...
CY021	Cyclin D3	Rb	Polyclonal	IHC(p*/f), ELISA, WB	Hu, Ms, Rb, Rt, ...
CY022	Cyclin E1	Rb	Polyclonal	IHC(p*/f)	Hu
CY023	Cyclin E2	Rb	Polyclonal	IHC(p*/f), ELISA, WB	Hu, Ms, Rb, Rt, ...
CY024	Cyclin F	Rb	Polyclonal	IHC(p*/f), ELISA, WB	Hu, Ms, Rb, Rt, ...
CY025	Cyclin G	Rb	Polyclonal	IHC(p*/f), ELISA, WB	Hu, Ms, Rb, Rt, ...
CY026	Cyclin G associated kinase	Rb	Polyclonal	IHC(p*/f), ELISA, WB	Hu, Ms, Rt, ...
CY027	Cyclin G2	Rb	Polyclonal	IHC(p*/f), ELISA, WB	Hu, Ms, Rt, ...
CY028	Cyclin H	Rb	Polyclonal	IHC(p*/f), ELISA, WB	Hu, Ms, Rb, Rt, ...
CY029	Cyclin L	Rb	Polyclonal	IHC(p*/f), ELISA, WB	Hu, Ms, Rt, ...
CY030	Cyclin M2	Rb	Polyclonal	IHC(p*/f), ELISA, WB	Hu, Ms, Rt, ...
CY031	Cyclin T1	Rb	Polyclonal	IHC(p*/f), ELISA, WB	Hu, Ms, Rb, Rt, ...
CY032	Cyclin T2	Rb	Polyclonal	IHC(p*/f), ELISA, WB	Hu, Ms, Rb, Rt, ...
CY033	Cyclin Y like 1	Rb	Polyclonal	IHC(p*/f), ELISA, WB	Hu, Ms, Rt, ...
CY034	Cyclin dependent kinase 1/Cdk1	Rb	Polyclonal	IHC(p*/f), ELISA, WB	Hu, Ms, Rt, ...
CY035	Cyclin dependent kinase 1/Cdk1	Rb	Polyclonal	IHC(p*/f), ELISA, WB	Hu, Ms, Rt, ...
CY036	Cyclin dependent kinase 2/Cdk2	Rb	Polyclonal	IHC(p*/f), ELISA, WB	Hu, Ms, Rb, Rt, ...
CY037	Cyclin dependent kinase 2 interacting protein/CINP	Rb	Polyclonal	IHC(p*/f), ELISA, WB	Hu, Ms, Rt, ...
CY038	Cyclin dependent kinase 3/Cdk3	Rb	Polyclonal	IHC(p*/f), ELISA, WB	Hu, Ms, Rt, ...
CY039	Cyclin dependent kinase 4/Cdk4	Rb	Polyclonal	IHC(p*/f)	Hu
CY040	Cyclin dependent kinase 5 regulatory subunit 1/p35	Rb	Polyclonal	IHC(p*/f), ELISA, WB	Hu, Ms, Rb, Rt, ...
CY041	Cyclin dependent kinase 5/Cdk5	Rb	Polyclonal	IHC(p*/f), ELISA, WB	Hu, Ms, Rt, ...
CY042	Cyclin dependent kinase 6/Cdk6	Rb	Polyclonal	IHC(p*/f), ELISA, WB	Hu, Ms, Rt, ...
CY043	Cyclin dependent kinase 7/Cdk7	Rb	Polyclonal	IHC(p*/f), ELISA, WB	Hu, Ms, Rt, ...
CY044	Cyclin dependent kinase 8/Cdk8	Rb	Polyclonal	IHC(p*/f), ELISA, WB	Hu, Ms, Rt, ...
CY045	Cyclin dependent kinase 10/Cdk10	Rb	Polyclonal	IHC(p*/f), ELISA, WB	Hu, Ms, Rt, ...
CY046	Cyclin dependent kinase 11/19/Cdk11/19	Rb	Polyclonal	IHC(p*/f), ELISA	Ch, Cw, Dg, ...
CY047	Cyclin dependent kinase 11/Cdk11	Rb	Polyclonal	IHC(p*/f), ELISA, WB	Hu, Ms, Rt, ...
CY048	Cyclin dependent kinase 11/Cdk11	Rb	Polyclonal	IHC(p*/f), ELISA, WB	Hu, Ms, Rb, Rt, ...
CY049	Cyclin dependent kinase 14/Cdk14	Rb	Polyclonal	IHC(p*/f), ELISA, WB	Hu, Ms, Rt, ...
CY050	Cyclin dependent kinase Cdc2/p34	Ms	POH-1	IHC(p), WB, ELISA	Hu
CY051	Cyclin dependent kinase inhibitor 1A/p21	Rb	Polyclonal	IHC(p*/f), ELISA, WB	Hu, Ms, Rt, ...
CY052	Cyclin dependent kinase inhibitor 1B/p27kip1	Rb	Polyclonal	IHC(p*/f)	Hu
CY053	Cyclin dependent kinase inhibitor 1B/p27kip1	Rb	Polyclonal	IHC(p*/f), ELISA, WB	Hu, Ms, Rb, Rt, ...
CY054	Cyclin dependent kinase inhibitor 1C/p57 Kip2	Rb	Polyclonal	IHC(p*/f)	Hu
CY059	Cyclin dependent kinase inhibitor 2B/p15-INK4b	Rb	Polyclonal	IHC(p*/f), ELISA, WB	Hu, Ms, Rb, Rt, ...
CY060	Cyclin dependent kinase inhibitor 2C/p18-INK4c	Rb	Polyclonal	IHC(p*/f), ELISA, WB	Hu, Ms, Rt, ...
CY061	Cyclin dependent kinase inhibitor 2D/p19-INK4d	Rb	Polyclonal	IHC(p*/f), ELISA, WB	Hu, Ms, Rt, ...
CY062	Cyclin dependent kinase inhibitor 3	Rb	Polyclonal	IHC(p*/f), ELISA, WB	Hu, ...
CY063	Cyclin dependent kinase like 3	Rb	Polyclonal	IHC(p*/f), ELISA, WB	Hu, ...
CY064	Cyclin dependent kinase like 5	Rb	Polyclonal	IHC(p*/f), ELISA, WB	Hu, Ms, Rt, ...
CY065	Cyclin dependent kinases regulatory subunit 1	Rb	Polyclonal	IHC(p*/f), ELISA, WB	Hu, Ms, ...
CY066	Cyclin (N-terminal) domain containing	Rb	Polyclonal	IHC(p*/f), ELISA, WB	Hu, Ms, Rt, ...
CY067	Cyclin (N-terminal) domain containing 2	Rb	Polyclonal	IHC(p*/f), ELISA	Hu, Ms, Rt, ...
CY068	Cyclooxygenase 1/COX1	Rb	Polyclonal	IHC(p*/f), ELISA, WB	Hu, Ms, Rt, ...
CY069	Cyclooxygenase 2/COX2	Rb	Polyclonal	IHC(p*/f), ELISA, WB	Hu, Ms, Rb, Rt, ...
CY070	Cyclooxygenase 2/COX2	Rb	Polyclonal	IHC(p*/f)	Hu

Errors and misprints excepted. If you need help with the catalog number, just ask our customer service team.
* reported as working on; ** only special packing sizes available

Cat. No.	Product Name	Source	Clone	Application	Reactivity
CY071	Cyclooxygenase 3/COX3	Rb	Polyclonal	IHC(p*/f), ELISA, WB	Hu, Ms, Rt, ...
CY072	Cyclophilin A	Rb	Polyclonal	IHC(p*/f), ELISA, WB	Hu, Ms, Rb, Rt, ...
CY073	Cyclophilin B	Rb	Polyclonal	IHC(p*/f), ELISA, WB	Hu, Ms, Rb, Rt, ...
CY074	Cyclophilin B	Rb	Polyclonal	IHC(p*/f), ELISA, WB	Hu, Ms, Rb, Rt, ...
CY075	Cyclophilin D	Rb	Polyclonal	IHC(p*/f), ELISA, WB	Hu, Rt, ...
CY076	Cyclophilin F	Rb	Polyclonal	IHC(p*/f), ELISA, WB	Hu, Ms, Rt, ...
CY077	Cylindromatosis 1	Rb	Polyclonal	IHC(p*/f), ELISA, WB	Hu, Ms, Rt, ...
CY078	Cystathionine beta synthase	Rb	Polyclonal	IHC(p*/f), ELISA, WB	Hu, Ms, Rb, Rt, ...
CY079	Cystathionine gamma lyase	Rb	Polyclonal	IHC(p*/f), ELISA, WB	Hu, Ms, Rb, Rt, ...
CY080	Cystatin 3	Rb	Polyclonal	IHC(p*/f), ELISA, WB	Hu, Ms, Rt, ...
CY081	Cystatin 4	Rb	Polyclonal	IHC(p*/f), ELISA, WB	Hu, ...
CY082	Cystatin 5	Rb	Polyclonal	IHC(p*/f), ELISA	Hu, ...
CY083	Cystatin 6	Rb	Polyclonal	IHC(p*/f), ELISA, WB	Hu, Ms, ...
CY084	Cystatin 7	Rb	Polyclonal	IHC(p*/f), ELISA, WB	Hu, Ms, Rt, ...
CY085	Cystatin 8	Rb	Polyclonal	IHC(p*/f), ELISA, WB	Hu, ...
CY086	Cystatin 9	Rb	Polyclonal	IHC(p*/f), ELISA, WB	Hu, ...
CY087	Cystatin A	Rb	Polyclonal	IHC(p*/f), ELISA, WB	Ms, Rb, Rt, ...
CY088	Cystatin A	Rb	Polyclonal	IHC(p*/f), ELISA, WB	Dg, Hu, ...
CY089	Cystatin B	Rb	Polyclonal	IHC(p*/f), ELISA	Hu, Ms, Rt, ...
CY090	Cysteine and histidine rich domain containing 1/CHORDC1	Rb	Polyclonal	IHC(p*/f), ELISA, WB	Hu, Ms, Rb, Rt, ...
CY091	Cysteine dioxygenase type I	Rb	Polyclonal	IHC(p*/f), ELISA, WB	Hu, Ms, Rt, ...
CY092	Cysteine rich (C-terminal) 1/CRCT1	Rb	Polyclonal	IHC(p*/f), ELISA	Hu, ...
CY093	Cysteine rich interactor of PDZ3/CRIPT	Rb	Polyclonal	IHC(p*/f), ELISA, WB	Hu, Ms, Rt, ...
CY094	Cysteine rich motor neuron 1/CRIM1	Rb	Polyclonal	IHC(p*/f), ELISA, WB	Hu, Ms, Rt, ...
CY095	Cysteine rich protein 61/CYR61	Rb	Polyclonal	IHC(p*/f), ELISA, WB	Hu, Ms, Rt, ...
CY096	Cysteine rich secretory protein 3/CRISP3	Rb	Polyclonal	IHC(p*/f), ELISA, WB	Hu, Ms, Rb, Rt, ...
CY097	Cysteine sulfinic acid decarboxylase/CSAD	Rb	Polyclonal	IHC(p*/f), ELISA, WB	Hu, Ms, ...
CY098	Cystic fibrosis transmembrane conductance regulator/CFTR	Rb	Polyclonal	IHC(p*/f), ELISA, WB	Hu, Ms, Rb, Rt, ...
CY099	Cytochrome B	Rb	Polyclonal	IHC(p*/f), ELISA, WB	Hu, Ms, Rt, ...
CY100	Cytochrome B alpha chain/p22phox	Rb	Polyclonal	IHC(p*/f), ELISA, WB	Hu, Ms, Rt, ...
CY101	Cytochrome B reductase 17CYBR1	Rb	Polyclonal	IHC(p*/f), ELISA, WB	Hu, Ms, Rt, ...
CY102	Cytochrome B5 microsomal	Rb	Polyclonal	IHC(p*/f), ELISA, WB	Hu, Ms, Rt, ...
CY103	Cytochrome C	Rb	Polyclonal	IHC(p*/f), ELISA, WB	Hu, Ms, Rb, Rt, ...
CY104	Cytochrome C oxidase 1/COX1	Rb	Polyclonal	IHC(p*/f), ELISA, WB	Hu, Ms, Rb, Rt, ...
CY105	Cytochrome C oxidase 2/COX2	Rb	Polyclonal	IHC(p*/f), ELISA, WB	Hu, Ms, ...
CY106	Cytochrome C oxidase 3/COX3	Rb	Polyclonal	IHC(p*/f), ELISA, WB	Hu, Ms, Rb, Rt, ...
CY107	Cytochrome C oxidase 4/COX4	Rb	Polyclonal	IHC(p*/f), ELISA, WB	Hu, Ms, Rt, ...
CY108	Cytochrome C oxidase 5B/COX5B	Rb	Polyclonal	IHC(p*/f), ELISA, WB	Hu, Ms, Rb, Rt, ...
CY109	Cytochrome C oxidase 6B/COX6B1	Rb	Polyclonal	IHC(p*/f), ELISA	Hu, Ms, Rb, Rt, ...
CY110	Cytochrome C oxidase 7A/COX7A2	Rb	Polyclonal	IHC(p*/f), ELISA, FACS	Hu, Ms, Rt, ...
CY111	Cytochrome C oxidase 7A/COX7A2	Rb	Polyclonal	IHC(p*/f), ELISA, WB	Hu, Ms, Rb, Rt, ...
CY112	Cytochrome C oxidase 7A/COX7A2	Rb	Polyclonal	IHC(p*/f), ELISA, WB	Hu, Ms, Rb, Rt, ...
CY113	Cytochrome C oxidase 10/COX10	Rb	Polyclonal	IHC(p*/f), ELISA, WB	Hu, Ms, Rt, ...
CY114	Cytochrome oxidase assembly factor PET112/PET112L	Rb	Polyclonal	IHC(p*/f), ELISA, WB	Hu, Ms, Rt, ...
CY115	Cytochrome P450 1A1/CYP1A1	Rb	Polyclonal	IHC(p*/f), ELISA, WB	Hu, Ms, Rt, ...
CY116	Cytochrome P450 1A2/CYP1A2	Rb	Polyclonal	IHC(p*/f), ELISA, WB	Hu, Ms, Rt, ...
CY117	Cytochrome P450 3A/CYP3A	Rb	Polyclonal	IHC(p*/f), ELISA, WB	Ms, Rt, ...
CY118	Cytochrome P450 3A4/CYP3A4	Rb	Polyclonal	IHC(p*/f), ELISA, WB	Hu, Ms, Rb, Rt, ...
CY119	Cytochrome P450 4A/CYP4A	Rb	Polyclonal	IHC(p*/f), ELISA, WB	Hu, Ms, Rb, Rt, ...
CY120	Cytochrome P450 4A22/CYP4A22	Rb	Polyclonal	IHC(p*/f), ELISA, WB	Hu, Ms, Rb, Rt, ...
CY121	Cytochrome P450 17/CYP17	Rb	Polyclonal	IHC(p*/f), ELISA, WB	Hu, Ms, Rt, ...
CY122	Cytochrome P450 17A1/CYP17A1	Rb	Polyclonal	IHC(p*/f), ELISA, WB	Hu, Ms, Rb, Rt, ...
CY123	Cytochrome P450 19/CYP19	Rb	Polyclonal	IHC(p*/f), ELISA, WB	Hu, Ms, Rt, ...

Errors and misprints excepted. If you need help with the catalog number, just ask our customer service team.
 * reported as working on; ** only special packing sizes available

Cat. No.	Product Name	Source	Clone	Application	Reactivity
CY124	Cytochrome P450 21/CYP21	Rb	Polyclonal	IHC(p*/f), ELISA, WB	Hu, Ms, Rt, ...
CY125	Cytochrome P450 24A1/CYP24A1	Rb	Polyclonal	IHC(p*/f), ELISA, WB	Hu, Ms, Rb, Rt, ...
CY126	Cytochrome P450 27A1/CYP27A1	Rb	Polyclonal	IHC(p*/f), ELISA, WB	Hu, Ms, Rb, Rt, ...
CY127	Cytochrome P450 39A1/CYP39A1	Rb	Polyclonal	IHC(p*/f), ELISA, WB	Hu, Ms, Rt, ...
CY128	Cytochrome P450 46/CYP46	Rb	Polyclonal	IHC(p*/f), ELISA, WB	Hu, Ms, Rt, ...
CY129	Cytochrome P450 46/CYP46	Rb	Polyclonal	IHC(p*/f), ELISA, WB	Hu, Ms, Rb, Rt, ...
CY130	Cytochrome P450 2B6/CYP2B6	Rb	Polyclonal	IHC(p*/f), ELISA, WB	Hu, Ms, Rb, Rt, ...
CY131	Cytochrome P450 7B1/CYP7B1	Rb	Polyclonal	IHC(p*/f), ELISA, WB	Hu, Ms, Rb, Rt, ...
CY132	Cytochrome P450 11B1/CYP11B1	Rb	Polyclonal	IHC(p*/f), ELISA, WB	Hu, Ms, Rb, Rt, ...
CY133	Cytochrome P450 11B2/CYP11B2	Rb	Polyclonal	IHC(p*/f), ELISA, WB	Hu, Ms, Rb, Rt, ...
CY134	Cytochrome P450 2C9/CYP2C9	Rb	Polyclonal	IHC(p*/f), ELISA, WB	Hu, Ms, ...
CY135	Cytochrome P450 2C19/CYP2C19	Rb	Polyclonal	IHC(p*/f), ELISA, WB	Hu, ...
CY136	Cytochrome P450 2D1/CYP2D1	Rb	Polyclonal	IHC(p*/f), ELISA, WB	Hu, Ms, Rb, Rt, ...
CY137	Cytochrome P450 2D6/CYP2D6	Rb	Polyclonal	IHC(p*/f), ELISA, WB	Hu, Ms, Rb, Rt, ...
CY138	Cytochrome P450 2E1/CYP2E1	Rb	Polyclonal	IHC(p*/f), WB	Hu, Ms, Rb, Rt, ...
CY139	Cytochrome P450 2E1/CYP2E1	Rb	Polyclonal	IHC(p*/f), ELISA, WB	Hu, Ms, Rb, Rt, ...
CY140	Cytochrome P450 2J/CYP2J	Rb	Polyclonal	IHC(p*/f), ELISA, WB	Hu, Ms, Rt, ...
CY141	Cytochrome P450 2R1/CYP2R1	Rb	Polyclonal	IHC(p*/f), ELISA, WB	Hu, Ms, Rb, Rt, ...
CY142	Cytochrome P450 2W1/CYP2W1	Rb	Polyclonal	IHC(p*/f), ELISA, WB	Hu, Ms, Rt, ...
CY143	Cytochrome P450 monooxygenase	Rb	Polyclonal	IHC(p*/f), ELISA, WB	Ms, Rt, ...
CY144	Cytoglobin	Rb	Polyclonal	IHC(p*/f), ELISA, WB	Hu, Ms, Rt, ...
CY145	Cytohesin 1	Rb	Polyclonal	IHC(p*/f), ELISA, WB	Hu, Ms, Rb, Rt, ...
CY146	Cytohesin interacting protein	Rb	Polyclonal	IHC(p*/f), ELISA, WB	Hu, Ms, Rt, ...
CY147	Cytokeratin 1	Rb	Polyclonal	IHC(p*/f), ELISA, WB	Hu, Ms, Rt, ...
CY148	Cytokeratin 1/5/10/14	Rb	Polyclonal	IHC(p*/f), ELISA, WB	Hu, Ms, Rb, Rt, ...
CY149	Cytokeratin 2	Rb	Polyclonal	IHC(p*/f), ELISA, WB	Hu, Ms, Rt, ...
CY150	Cytokeratin 3	Rb	Polyclonal	IHC(p*/f), ELISA, WB	Hu, Ms, Rt
CY151	Cytokeratin 3/12	Rb	Polyclonal	IHC(p*/f), ELISA, WB	Hu, Ms, Rb, Rt, ...
CY152	Cytokeratin 4	Rb	Polyclonal	IHC(p*/f)	Hu
CY153	Cytokeratin 5	Rb	Polyclonal	IHC(p*/f), ELISA, WB	Hu, Ms, Rb, Rt, ...
CY154	Cytokeratin 5	Rb	Polyclonal	IHC(p*/f)	Hu
CY155	Cytokeratin 5/6	Ms	D5 & 16B4	IHC(p*/f)	Hu
CY156	Cytokeratin 5/6/TIF	Ms		IHC(p*/f)	Hu
CY157	Cytokeratin 5/8	Ms	C-50	IHC(p*/f)	Hu
CY159	Cytokeratin 5/6	Rb	Polyclonal	IHC(p*/f), ELISA, WB	Hu, Ms, Rt, ...
CY160	Cytokeratin 5/14	Ms	16.4(DE-K(bc))	IHC(p*/f), WB	Hu
CY162	Cytokeratin 6	Rb	Polyclonal	IHC(p*/f)	Hu
CY163	Cytokeratin 7	Ms	OV-TL 12/30	IHC(p*/f)	Hu
CY164	Cytokeratin 7	Rb	Polyclonal	IHC(p*/f)	Hu
CY165	Cytokeratin 7	Rb	Polyclonal	IHC(p*/f), ELISA, WB	Ms, Rt, ...
CY166	Cytokeratin 7	Ms	C-35	IHC(p*/f), WB	Hu
CY167	Cytokeratin 7	Ms	C-68	WB	Hu
CY168	Cytokeratin 7/17	Ms	C-46	IHC(p), WB, ICC	Hu, Pg, Cw
CY169	Cytokeratin pan	Ms		IHC(p*/f)	Hu
CY170	Cytokeratin 8	Ms		IHC(p*/f)	Hu
CY171	Cytokeratin 8	Rb	Polyclonal	IHC(p*/f)	Hu
CY172	Cytokeratin 8	Ms	C-43	IHC(p*/f), WB, ICC/IF	Hu, Pg, Cw
CY173	Cytokeratin 8	Ms	C-51	IHC(p*/f), WB, ICC	Hu, Pg, Cw
CY174	Cytokeratin 8	Ms	TS1	IHC(p*/f)	Hu
CY175	Cytokeratin 8/18	Ms	B22.1/B23.1	IHC(p*/f)	Hu
CY176	Cytokeratin 10	Rb	Polyclonal	IHC(p*/f)	Hu
CY177	Cytokeratin 10	Rb	Polyclonal	IHC(p*/f), ELISA, WB	Hu, Ms, Rb, Rt, ...
CY178	Cytokeratin 10/13	Ms	DE-K13	IHC(p*/f), WB, ICC, FACS	Hu

Errors and misprints excepted. If you need help with the catalog number, just ask our customer service team.
 * reported as working on; ** only special packing sizes available

Cat. No.	Product Name	Source	Clone	Application	Reactivity
CY179	Cytokeratin 12	Rb	Polyclonal	IHC(p*/f), ELISA	Hu, Ms, Rb, Rt, ...
CY180	Cytokeratin 13	Rb	Polyclonal	IHC(p*/f)	Hu
CY181	Cytokeratin 14	Ms	LL002	IHC(p*/f)	Hu
CY182	Cytokeratin 14	Ms	DE-SPK14	IHC(p*/f)	Hu, Rt
CY183	Cytokeratin 14/17		8.7-ker		
CY184	Cytokeratin 14	Rb	Polyclonal	IHC(p*/f)	Hu
CY185	Cytokeratin 15	Rb	Polyclonal	IHC(p*/f)	Hu
CY186	Cytokeratin 15	Rb	Polyclonal	IHC(p*/f), ELISA, FACS, WB	Hu, Ms, Rb, Rt, ...
CY187	Cytokeratin 16	Rb	Polyclonal	IHC(p*/f)	Hu
CY188	Cytokeratin 16	Rb	R20-S	IHC(p*/f)	Hu
CY189	Cytokeratin 17	Ms	Ks 17.E3	IHC(p*/f)	Hu
CY190	Cytokeratin 17	Rb	Polyclonal	IHC(p*/f)	Hu
CY191	Cytokeratin 18	Ms	Ks 18.04	IHC(p), WB	Hu, Bov, Dg, Rt, Ms, Sh, Pg, Hm, Fs (trout)
CY192	Cytokeratin 18	Rb	Polyclonal	IHC(p*/f)	Hu
CY193	Cytokeratin 18	Rb	Polyclonal	IHC(p*/f), ELISA, WB	Hu, Ms, Rb, Rt, ...
CY194	Cytokeratin 18	Ms	C-04	IHC(p*/f), WB, FACS, ICC/IF	Hu
CY195	Cytokeratin 18	Ms	DA7	IHC(p), WB, ELISA, FACS, ICC	Hu
CY196	Cytokeratin 18	Ms	DC10	IHC(p*/f), WB, ELISA, FACS, ICC	Hu
CY197	Cytokeratin 18	Ms	DE-K18	IHC(p*/f), WB, ICC, FACS	Hu, Ct, Dg
CY198	Cytokeratin 19	Ms	Ks 19.1 (A53-B/A2)	IHC(p*/f), WB	Hu
CY199	Cytokeratin 19	Ms	A53-B/A2.26 (Ks 19.1)	IHC(p*/f)	Hu
CY200	Cytokeratin 19	Rb	Polyclonal	IHC(p*/f)	Hu
CY201	Cytokeratin 19	Rb	Polyclonal	IHC(p*/f), ELISA, WB	Hu, Ms, Rb, Rt, ...
CY202	Cytokeratin 20	Ms	Ks20.8	IHC(p*/f)	Hu
CY203	Cytokeratin 20	Rb	Polyclonal	IHC(p*/f)	Hu
CY204	Cytokeratin 34betaE12	Ms	34betaE12	IHC(p*/f)	Hu
CY205	Cytokeratin 42	Rb	Polyclonal	IHC(p*/f), ELISA	Hu, Ms, Rt, ...
CY206	Keratin 82	Rb	Polyclonal	IHC(p*/f), ELISA, WB	Hu, Ms, Rb, Rt, ...
CY207	Cytokeratin AE1/AE3	Ms	AE1/AE3	IHC(p*/f)	Hu
CY208	Cytokeratin HMW	Ms	AE3	IHC(p*/f)	Hu
CY209	Cytokeratin LMW	Ms	AE1	IHC(p*/f)	Hu
CY210	Cytokeratin pan	Ms	C-11	IHC(p), WB, FACS ICC/IF	Hu, Rt
CY211	Cytokine induced apoptosis inhibitor 1/CIAPIN1	Rb	Polyclonal	IHC(p*/f), ELISA, WB	Hu, Ms, Rt, ...
CY212	Cytokine receptor like 1/CRLF1	Rb	Polyclonal	IHC(p*/f), ELISA, WB	Hu, Ms, Rt, ...
CY213	Cytokine receptor like 2/CRLF2	Rb	Polyclonal	IHC(p*/f), ELISA, FACS, WB	Hu, ...
CY214	Cytokine receptor like 2/CRLF2	Rb	Polyclonal	IHC(p*/f), ELISA, WB	Ms, Rt, ...
CY215	Cytomegalovirus	Ms	DDG9/CCH2	IHC(p*/f)	Hu
CY216	Cytomegalovirus	Ms	8B1.2/1G5.2/2D4.2	IHC(p)	Hu
CY217	Cytomegalovirus/HCMV UL23	Rb	Polyclonal	IHC(p*/f), ELISA, WB	HHV5, ...
CY218	Cytomegalovirus/HCMV UL49	Rb	Polyclonal	IHC(p*/f), ELISA, WB	HHV5, ...
CY219	Cytomegalovirus/HCMV UL49	Rb	Polyclonal	IHC(p*/f), ELISA, WB	Hu, ...
CY220	Cytomegalovirus/HCMV UL83	Rb	Polyclonal	IHC(p*/f), ELISA, WB	HCMVPP65, ...
CY221	Cytoplasmic FMR1 interacting protein 2/CYFIP2	Rb	Polyclonal	IHC(p*/f), ELISA, WB	Hu, Ms, Rb, Rt, ...
CY222	Cytoplasmic linker associated protein 1/CLASP1	Rb	Polyclonal	IHC(p*/f), ELISA, WB	Hu, Ms, Rt, ...
CY223	Cytoplasmic linker associated protein 2/CLASP2	Rb	Polyclonal	IHC(p*/f), ELISA, WB	Hu, Ms, Rt, ...
CY224	Cytoplasmic linker protein 1/CLIP1/CLIP170	Rb	Polyclonal	IHC(p*/f), ELISA, WB	Hu, Ms, Rb, Rt, ...
CY225	Cytoplasmic linker protein 2/CYLN2/CLIP	Rb	Polyclonal	IHC(p*/f), ELISA, WB	Hu, Ms, Rt, ...
CY226	Cytoplasmic polyadenylation element binding protein 1/CPEB1	Rb	Polyclonal	IHC(p*/f), ELISA, WB	Hu, Ms, Rb, Rt, ...

Errors and misprints excepted. If you need help with the catalog number, just ask our customer service team.
 * reported as working on; ** only special packing sizes available

Cat. No.	Product Name	Source	Clone	Application	Reactivity
CY227	Cytoplasmic polyadenylation element binding protein 3/CPEB3	Rb	Polyclonal	IHC(p*/f), ELISA, WB	Hu, Ms, Rt, ...
CY229	Cytosine deaminase	Rb	Polyclonal	IHC(p*/f), ELISA	
CY230	Cytoskeleton associated protein 1/CKAP1	Rb	Polyclonal	IHC(p*/f), ELISA, WB	Hu, Ms, Rb, Rt, ...
CY231	Cytoskeleton associated protein 2/CKAP2	Rb	Polyclonal	IHC(p*/f), ELISA, WB	Hu, Ms, Rt, ...
CY232	Cytoskeleton associated protein 4/CKAP4	Rb	Polyclonal	IHC(p*/f), ELISA, FACS, WB	Hu, Ms, Rt, ...
CY233	Cytoskeleton associated protein 5/CKAP5	Rb	Polyclonal	IHC(p*/f), ELISA, WB	Hu, Ms, Rb, Rt, ...
CY234	Cytosolic 5' nucleotidase 1A/NT5C1A	Rb	Polyclonal	IHC(p*/f), ELISA, WB	Hu, Ms, ...
CY235	Cytosolic 5' nucleotidase 2/NT5C2	Rb	Polyclonal	IHC(p*/f), ELISA, WB	Hu, Ms, Rt, ...
CY236	Cytosolic phospholipase A2	Rb	Polyclonal	IHC(p*/f), ELISA, WB	Hu, Ms, Rt, ...
CY237	Cytosolic phospholipase A2 beta	Rb	Polyclonal	IHC(p*/f), ELISA, WB	Hu, Ms, Rt, ...
CY238	Cytotoxic and regulatory T cell molecule/CRTAM	Rb	Polyclonal	IHC(p*/f), ELISA, WB	Hu, Ms, Rt, ...
CY239	Cytotoxic and regulatory T cell molecule/CRTAM	Rb	Polyclonal	IHC(p*/f), ELISA, WB	Hu, Ms, Rb, Rt, ...
CY240	Cytokeratin 19	Rb	Polyclonal	IHC(p*/f)	Hu
CY241	Cytokeratin 5/6	Rb	Polyclonal	IHC(p*/f)	Hu
D0001	D-Aspartic acid	Rb	Polyclonal	IHC(p*/f), ELISA	D-Asparticacid, ...
D0002	D-Dimer	Rb	Polyclonal	IHC(p*/f), ELISA, WB	Hu, Ms, ...
D0003	D-Dopachrome tautomerase/DDT	Rb	Polyclonal	IHC(p*/f), ELISA, WB	Hu, Ms, Rb, Rt, ...
D0004	D-Importin 7/DIM 7	Rb	Polyclonal	IHC(p*/f), ELISA, WB	Fruit Fly, ...
DA001	Dachshund homolog 1/DACH1	Rb	Polyclonal	IHC(p*/f), ELISA, WB	Hu, Ms, Rt, ...
DA002	Dachshund homolog 2/DACH2	Rb	Polyclonal	IHC(p*/f), ELISA, WB	Hu, Ms, Rb, Rt, ...
DA003	Dactylidin/RNF146	Rb	Polyclonal	IHC(p*/f), ELISA, WB	Hu, Ms, Rt, ...
DA004	Damage regulated autophagy modulator/DRAM	Rb	Polyclonal	IHC(p*/f), ELISA, WB	Hu, Ms, Rb, Rt, ...
DA005	Dapper antagonist of beta catenin 1/DACT1	Rb	Polyclonal	IHC(p*/f), ELISA, WB	Hu, Ms, Rb, Rt, ...
DA006	Dapper antagonist of beta catenin 3/DACT3	Rb	Polyclonal	IHC(p*/f), ELISA, WB	Hu, Ms, Rt, ...
DA007	Dapper antagonist of beta catenin 2/DACT2	Rb	Polyclonal	IHC(p*/f), ELISA, WB	Hu, Ms, Rt, ...
DA011	DAZ interacting protein 3/DZIP3	Rb	Polyclonal	IHC(p*/f), ELISA, WB	Hu, ...
DE001	DEAD box protein 4/DDX4	Rb	Polyclonal	IHC(p*/f), WB	Hu, Ms, Rb, Rt, ...
DE002	DEAD box protein 5/DDX5	Rb	Polyclonal	IHC(p*/f), ELISA, WB	Hu, Ms, Rb, Rt, ...
DE003	DEAD box protein 19B/DDX19	Rb	Polyclonal	IHC(p*/f), ELISA, WB	Hu, Ms, Rt, ...
DE004	DEAD box protein 23/DDX23	Rb	Polyclonal	IHC(p*/f), ELISA, WB	Hu, Ms, Rb, Rt, ...
DE005	DEAD/H box protein 32/DHX32	Rb	Polyclonal	IHC(p*/f), ELISA, WB	Hu, Ms, Rt, ...
DE006	Death associated protein 1/DAP1	Rb	Polyclonal	IHC(p*/f), ELISA	Hu, Ms, Rt, ...
DE007	Death associated protein 3/DAP3	Rb	Polyclonal	IHC(p*/f), ELISA, WB	Hu, Ms, Rb, Rt, ...
DE008	Death associated protein 5/DAP5	Rb	Polyclonal	IHC(p*/f), ELISA, WB	Hu, Ms, Rt, ...
DE009	Death associated protein 6/DAP6	Rb	Polyclonal	IHC(p*/f), ELISA, WB	Hu, Ms, Rb, Rt, ...
DE010	Death associated protein kinase 1/DAPK1	Rb	Polyclonal	IHC(p*/f), ELISA, WB	Hu, Ms, Rt, ...
DE011	Death associated protein kinase 2/DAPK2	Rb	Polyclonal	IHC(p*/f), ELISA, WB	Hu, Ms, Rt, ...
DE012	Death associated protein kinase 3/DAPK3	Rb	Polyclonal	IHC(p*/f), ELISA, WB	Hu, Ms, Rt, ...
DE013	Death associated transcription factor 1/DATF1	Rb	Polyclonal	IHC(p*/f), ELISA, WB	Hu, Ms, Rt, ...
DE014	Death effector domain containing 1/DEDD1	Rb	Polyclonal	IHC(p*/f), ELISA, WB	Hu, Ms, Rt, ...
DE015	Death effector domain containing 2/DEDD2	Rb	Polyclonal	IHC(p*/f), ELISA, WB	Hu, Ms, Rt, ...
DE016	Death receptor 6/DR6/CD358	Rb	Polyclonal	IHC(p*/f), ELISA, WB	Hu, Ms, Rt, ...
DE017	Decaprenyl pyrophosphate synthase subunit 2/PDSS2	Rb	Polyclonal	IHC(p*/f), ELISA, WB	Dg, Hs, Pg, Rb, ...
DE018	Decorin	Rb	Polyclonal	IHC(p*/f), ELISA, WB	Hu, Ms, Rb, Rt, ...
DE019	Decoy receptor 1/DcR1 /CD263	Rb	Polyclonal	IHC(p*/f), ELISA, WB	Hu
DE020	Decoy receptor 2/DcR2/CD264	Rb	Polyclonal	IHC(p*/f), ELISA, WB	Hu
DE021	Decoy receptor 3/DcR3	Rb	Polyclonal	IHC(p*/f), ELISA, WB	Hu, Ms, Rt, ...
DE022	Dedicator of cytokinesis 1/DOCK1	Rb	Polyclonal	IHC(p*/f), ELISA, WB	Hu, Ms, ...
DE023	Dedicator of cytokinesis 3/DOCK3	Rb	Polyclonal	IHC(p*/f), ELISA, WB	Hu, Ms, Rb, Rt, ...
DE024	Dedicator of cytokinesis 7/DOCK7	Rb	Polyclonal	IHC(p*/f), ELISA, WB	Hu, Ms, Rt, ...
DE025	Defective in cullin neddylation 1 domain containing 2/DCUN1D2	Rb	Polyclonal	IHC(p*/f), ELISA, WB	Hu, Ms, Rb, Rt, ...
DE026	Defective in cullin neddylation 1 domain containing 4/DCUN1D4	Rb	Polyclonal	IHC(p*/f), ELISA, WB	Hu, Ms, Rt, ...
DE027	Defective in sister chromatid cohesion 1 homolog/DSCC1	Rb	Polyclonal	IHC(p*/f), ELISA, WB	Hu, Ms, Rb, Rt, ...

Errors and misprints excepted. If you need help with the catalog number, just ask our customer service team.
* reported as working on; ** only special packing sizes available

Cat. No.	Product Name	Source	Clone	Application	Reactivity
DE028	Defender against cell death 1/DAD1	Rb	Polyclonal	IHC(p*/f), ELISA, WB	Hu, Ms, Rt, ...
DE029	Defensin alpha 1	Rb	Polyclonal	IHC(p*/f), ELISA, WB	Hu
DE030	Defensin alpha 4	Rb	Polyclonal	IHC(p*/f), ELISA	Hu
DE031	Defensin alpha 5	Ms	8C8	IHC(p*/f)	Hu
DE032	Defensin beta 1	Rb	Polyclonal	IHC(p*/f), ELISA, WB	Ms, Rt, ...
DE033	Defensin beta 1	Rb	Polyclonal	IHC(p*/f), ELISA, WB	Hu, ...
DE034**	Defensin beta 2	Gt	Polyclonal	IHC(p*/f)	Hu
DE035	Defensin beta 2	Rb	Polyclonal	IHC(p*/f), ELISA, WB	Ms, ...
DE036	Defensin beta 2	Rb	Polyclonal	IHC(p*/f), ELISA, WB	Rt, ...
DE037	Defensin beta 2	Rb	Polyclonal	IHC(p*/f), ELISA	Hu, ...
DE038	Deformed epidermal autoregulatory factor 1/DEAF1	Rb	Polyclonal	IHC(p*/f), ELISA, WB	Ms, Rt, ...
DE039	Degenerative spermatocyte homolog 1/DEGS1	Rb	Polyclonal	IHC(p*/f), ELISA, WB	Hu, Ms, Rb, Rt, ...
DE040	Dehydrocholesterol reductase delta 7/DHCR7	Rb	Polyclonal	IHC(p*/f), ELISA, WB	Hu, Ms, Rt, ...
DE041	Dehydrogenase reductase SDR family member 1/DHPS1	Rb	Polyclonal	IHC(p*/f), ELISA, WB	Hu, Ms, Rt, ...
DE042	Dehydrogenase reductase SDR family member 3/DHRS3	Rb	Polyclonal	IHC(p*/f), ELISA, WB	Hu, Ms, Rb, Rt, ...
DE043	Dehydrogenase reductase SDR family member 9/DHRS9	Rb	Polyclonal	IHC(p*/f), ELISA, WB	Hu, Ms, Rt, ...
DE044	Deiodinase iodothyronine type 2/Dio2	Rb	Polyclonal	IHC(p*/f), ELISA, WB	Hu, Ms, Rb, Rt, ...
DE045	Deiodinase iodothyronine type 3/Dio3	Rb	Polyclonal	IHC(p*/f), ELISA, WB	Hu, Ms, Rt, ...
DE046	Deleted in azoospermia like 1/DAZL	Rb	Polyclonal	IHC(p*/f), ELISA, WB	Hu, Ms, ...
DE047	Deleted in bladder cancer 1/DBC1	Rb	Polyclonal	IHC(p*/f), ELISA, WB	Hu, Ms, Rb, Rt, ...
DE048	Deleted in breast cancer 2/DBC2	Rb	Polyclonal	IHC(p*/f), ELISA, WB	Hu, Ms, Rt, ...
DE049	Deleted in colorectal cancer/DCC	Rb	Polyclonal	IHC(p*/f), ELISA, WB	Hu, Ms, Rt, ...
DE050	Deleted in malignant brain tumors 1/DMBT1	Rb	Polyclonal	IHC(p*/f), ELISA, WB	Hu, Ms, Rt, ...
DE051	Delphinin / GRID2IP	Rb	Polyclonal	IHC(p*/f), ELISA, WB	Hu, Ms, Rt, ...
DE052	Delta D/DLD	Rb	Polyclonal	IHC(p*/f), ELISA, WB	Hu, Ms, Rt, ...
DE053	Deltex 1	Rb	Polyclonal	IHC(p*/f), ELISA, WB	Hu, Rt, ...
DE054	DENN/MADD domain containing 1B/DENND1B	Rb	Polyclonal	IHC(p*/f), ELISA, WB	Hu, Ms, Rb, Rt, ...
DE055	DENN/MADD domain containing 2A/DENND2A	Rb	Polyclonal	IHC(p*/f), ELISA, WB	Hu, Ms, Rb, Rt, ...
DE056	DENN/MADD domain containing 2C/DENND2C	Rb	Polyclonal	IHC(p*/f), ELISA, WB	Hu, Ms, ...
DE057	DENN/MADD domain containing 2D/DENND2D	Rb	Polyclonal	IHC(p*/f), ELISA, WB	Hu, ...
DE058	DENN/MADD domain containing 4C/DENND4C	Rb	Polyclonal	IHC(p*/f), ELISA, WB	Hu, Ms, Rt, ...
DE059	Denticleless homolog/CDT2	Rb	Polyclonal	IHC(p*/f), ELISA, WB	Hu, Ms, Rt, ...
DE060	Dentin phosphophoryn/DSPP	Rb	Polyclonal	IHC(p*/f), ELISA	Hu, Ms, Rt, ...
DE061	Deoxycytidine kinase/DCK	Rb	Polyclonal	IHC(p*/f), ELISA, WB	Hu, Ms, Rt, ...
DE062	Deoxyhypusine synthase/DHPS	Rb	Polyclonal	IHC(p*/f), ELISA, WB	Hu, ...
DE063	Deoxyribonuclease 1 like 3/DNase 1L3	Rb	Polyclonal	IHC(p*/f), ELISA, WB	Hu, Ms, Rb, Rt, ...
DE064	Deoxyribonuclease 1/DNase 1	Rb	Polyclonal	IHC(p*/f), ELISA, WB	Hu, Ms, Rb, Rt, ...
DE065	Deoxyuridine triphosphatase/DUT	Rb	Polyclonal	IHC(p*/f), ELISA, WB	Hu, Ms, Rb, Rt, ...
DE066	DEP domain containing 1/DEPDC1	Rb	Polyclonal	IHC(p*/f), ELISA, WB	Hu, Ms, Rb, Rt, ...
DE067	DEP domain containing 6/DEPDC6	Rb	Polyclonal	IHC(p*/f), ELISA, WB	Hu, Ms, Rb, Rt, ...
DE068	Dephospho CoA kinase domain containing protein/DCAKD	Rb	Polyclonal	IHC(p*/f), ELISA, WB	Hu, Ms, ...
DE069	Derlin 1	Rb	Polyclonal	IHC(p*/f), ELISA	Hu, Ms, Rt, ...
DE070	Dermis expressed protein 1/Twist2	Rb	Polyclonal	IHC(p*/f), ELISA, WB	Hu, Ms, Rt, ...
DE071	Dermokine beta	Rb	Polyclonal	IHC(f), ELISA	Hu, Ms, Rt, ...
DE072	Des-gamma-carboxy-prothrombin/DCP	Rb	Polyclonal	IHC(p*/f), ELISA, WB	Hu, Ms, Rt, ...
DE073	Desert hedgehog homolog/DHH	Rb	Polyclonal	IHC(p*/f), ELISA, WB	Hu, Ms, Rt, ...
DE074	Desmin	Ms	D33	IHC(p*/f)	Hu
DE075	Desmin	Rb	Polyclonal	IHC(p*/f)	Hu
DE076	Desmocollin 1	Rb	Polyclonal	IHC(p*/f), ELISA, FACS, WB	Hu, Ms, Rt, ...
DE077	Desmocollin 2	Rb	Polyclonal	IHC(p*/f), ELISA, FACS, WB	Hu, Ms, Rt, ...
DE078	Desmocollin 3	Ms	DSC3	IHC(p*/f)	Hu
DE079	Desmocollin 4	Rb	Polyclonal	IHC(p*/f), ELISA, WB	Hu, Ms, ...
DE080	Desmoglein 1/DSG1	Rb	Polyclonal	IHC(p*/f), ELISA, FACS, WB	Hu, Ms, Rb, Rt, ...

Errors and misprints excepted. If you need help with the catalog number, just ask our customer service team.

* reported as working on; ** only special packing sizes available

Cat. No.	Product Name	Source	Clone	Application	Reactivity
DE081	Desmoglein 2/DSG2	Rb	Polyclonal	IHC(p*/f), ELISA, FACS, WB	Hu, Ms, Rt, ...
DE082	Desmoglein 3/DSG3	Rb	Polyclonal	IHC(p*/f)	Hu
DE083	Desmoplakin 1 and 2 clone cocktail	Ms	DP-2.15 + DP-2.17 + DP-2.20	IHC(p*/f)	Hu, Bov, Rt, Ms, Ch
DE084	Desmoplakin I	Rb	Polyclonal	IHC(p*/f), ELISA, WB	Hu, Ms, Rt, ...
DE085	Desmoplakin II	Rb	Polyclonal	IHC(p*/f), ELISA, WB	Hu, Ms, Rt, ...
DE086	Desmoplakin III	Rb	Polyclonal	IHC(p*/f), ELISA, WB	Hu, Ms, Rb, Rt, ...
DE087	Desmuslin	Rb	Polyclonal	IHC(p*/f), ELISA, WB	Hu, Ms, Rb, Rt, ...
DE088	Dextrin 19/ADF	Rb	Polyclonal	IHC(p*/f), ELISA, WB	Hu, Ms, Rb, Rt, ...
DE089	Developing brain homeobox 1/DBX1	Rb	Polyclonal	IHC(p*/f), ELISA, WB	Hu, Ms, Rt, ...
DE090	Developing brain homeobox 2/DBX2	Rb	Polyclonal	IHC(p*/f), ELISA, WB	Hu, Ms, Rt, ...
DE091	Developing brain homeobox 2/DBX2	Rb	Polyclonal	IHC(p*/f), ELISA	Hu, Ms, Rt, ...
DE092	Developmentally regulated GTP binding protein 1/DRG1	Rb	Polyclonal	IHC(p*/f), ELISA, WB	Ms, Rt, ...
DI001	Diacylglycerol lipase alpha/DAGLA	Rb	Polyclonal	IHC(p*/f), ELISA, FACS, WB	Hu, Ms, Rb, Rt, ...
DI002	Diacylglycerol pyrophosphate like 1/DPPL1	Rb	Polyclonal	IHC(p*/f), ELISA, WB	Hu, Ms, Rt, ...
DI003	Diamine oxidase 1/DAO1	Rb	Polyclonal	IHC(p*/f), ELISA, WB	Hu, Ms, Rt, ...
DI004	Diaphanous protein homolog 1/DIAPH1	Rb	Polyclonal	IHC(p*/f), ELISA, WB	Hu, Ms, Rb, ...
DI005	Dicarbonyl reductase HEP27	Rb	Polyclonal	IHC(p*/f), ELISA, WB	Hu, Ms, Rt, ...
DI006	Dickkopf 1/DKK1	Rb	Polyclonal	IHC(p*/f), ELISA, WB	Hu, Ms, Rt, ...
DI007	Dickkopf 3/DKK3	Rb	Polyclonal	IHC(p*/f), ELISA, WB	Hu, Ms, Rb, Rt, ...
DI008	Differentially expressed in chondrocytes protein 2/DEC2	Rb	Polyclonal	IHC(p*/f), ELISA, WB	Hu, Ms, Rt, ...
DI009	Differentiation dependent gene 2 protein/DEX1	Rb	Polyclonal	IHC(p*/f), ELISA, WB	Hu, Ms, ...
DI010	Diffuse panbronchiolitis critical region 1/DPCR1	Rb	Polyclonal	IHC(p*/f), ELISA, WB	Hu, Ms, Rt, ...
DI011	DiGeorge syndrome critical region 2/DGCR2	Rb	Polyclonal	IHC(p*/f), ELISA, WB	Hu, Ms, Rt, ...
DI012	DiGeorge syndrome critical region 6 like protein/DGCR6L	Rb	Polyclonal	IHC(p*/f), ELISA, WB	Hu, ...
DI013	DiGeorge syndrome critical region 6/DGCR6	Rb	Polyclonal	IHC(p*/f), ELISA, WB	Hu, Ms, Rb, Rt, ...
DI014	Diglyceride acyltransferase/DGAT1	Rb	Polyclonal	IHC(p*/f), ELISA, WB	Hu, Ms, Rt, ...
DI015	Dihydrofolate reductase like 1/DHFRL1	Rb	Polyclonal	IHC(p*/f), ELISA, WB	Hu, ...
DI016	Dihydrofolate reductase/DHFR	Rb	Polyclonal	IHC(p*/f), ELISA, WB	Hu, Ms, Rt, ...
DI017	Dihydropyrimidine dehydrogenase/DPYD	Rb	Polyclonal	IHC(p*/f), ELISA, WB	Hu, Ms, Rt, ...
DI018	Dimethylargininase 1/DDAH1	Rb	Polyclonal	IHC(p*/f), ELISA, WB	Hu, Ms, Rt, ...
DI019	Dinucleosidetriphosphatase/FHIT	Rb	Polyclonal	IHC(p*/f), ELISA, WB	Hu, Ms, Rb, Rt, ...
DI020	Dipeptidase 3/DPEP3	Rb	Polyclonal	IHC(p*/f), ELISA, WB	Hu, Ms, Rt, ...
DI021	Dipeptidyl peptidase 2/DPP2	Rb	Polyclonal	IHC(p*/f), ELISA, WB	Hu, Ms, Rt, ...
DI022	Dipeptidyl peptidase 6/DPP6	Rb	Polyclonal	IHC(p*/f), ELISA, WB	Hu, Ms, Rt, ...
DI023	Dipeptidyl peptidase 8/DPP8	Rb	Polyclonal	IHC(p*/f), ELISA, WB	Hu, Ms, Rt, ...
DI024	Dipeptidyl peptidase 9/DPP9	Rb	Polyclonal	IHC(p*/f), ELISA, WB	Hu, Ms, Rt, ...
DI025	Diphthamide biosynthesis protein 2/DPH2	Rb	Polyclonal	IHC(p*/f), ELISA, WB	Hu, Ms, Rt, ...
DI026	DIS3 mitotic control homolog like 2/DIS3L2	Rb	Polyclonal	IHC(p*/f), ELISA, WB	Hu, Ms, Rt, ...
DI027	DIS3 mitotic control homolog like/DIS3L	Rb	Polyclonal	IHC(p*/f), ELISA, WB	Hu, Ms, ...
DI028	Disabled homolog 1/Dab1	Rb	Polyclonal	IHC(p*/f), ELISA, WB	Hu, Ms, Rb, Rt, ...
DI029	Disabled homolog 2 interacting protein/DAB2IP	Rb	Polyclonal	IHC(p*/f), ELISA, FACS, WB	Hu, Ms, Rt, ...
DI030	Disabled homolog 2/Dab2	Rb	Polyclonal	IHC(p*/f), ELISA, WB	Hu, Ms, Rb, Rt, ...
DI031	Disco interacting protein 2 homolog A/DIP2A	Rb	Polyclonal	IHC(p*/f), ELISA, WB	Hu, Ms, Rt, ...
DI032	Discoidin/DCBLD2	Rb	Polyclonal	IHC(p*/f), ELISA, WB	Hu, Ms, Rt, ...
DI033	Discs large associated protein 1/DLGAP1	Rb	Polyclonal	IHC(p*/f), ELISA, WB	Hu, Rt, ...
DI034	Dishevelled 1/DVL1	Rb	Polyclonal	IHC(p*/f), ELISA, WB	Hu, Ms, Rt, ...
DI035	Dishevelled 2/DVL2	Rb	Polyclonal	IHC(p*/f), ELISA, WB	Hu, Ms, Rt, ...
DI036	Dishevelled 3/DVL3	Rb	Polyclonal	IHC(p*/f), ELISA, WB	Hu, Ms, Rt, ...
DI037	Dishevelled associated activator of morphogenesis 1/DAAM1	Rb	Polyclonal	IHC(p*/f), ELISA, WB	Hu, Ms, Rb, Rt, ...
DI038	Disks large associated protein 5/DLGAP5	Rb	Polyclonal	IHC(p*/f), ELISA, WB	Hu, Ms, Rb, Rt, ...
DI039	Dispatched homolog 1/DISP1	Rb	Polyclonal	IHC(p*/f), ELISA, WB	Hu, Ms, Rb, Rt, ...

Errors and misprints excepted. If you need help with the catalog number, just ask our customer service team.
* reported as working on; ** only special packing sizes available

Cat. No.	Product Name	Source	Clone	Application	Reactivity
DI040	Dispatched homolog 2/DISP2	Rb	Polyclonal	IHC(p*/f), ELISA, WB	Hu, Ms, Rt, ...
DI041	Disrupted in schizophrenia 1/DISC1 (C-terminal)	Rb	Polyclonal	IHC(p*/f), ELISA, WB	Hu, ...
DI042	Disrupted in schizophrenia 1/DISC1 (N-terminal)	Rb	Polyclonal	IHC(p*/f), ELISA, WB	Hu, ...
DI044	Divalent metal transporter 1/DMT1	Rb	Polyclonal	IHC(p*/f), ELISA, WB	Hu, Ms, Rt, ...
DN001	DNA damage binding protein 1/DDB1	Rb	Polyclonal	IHC(p*/f), ELISA, WB	Hu, Ms, Rb, Rt, ...
DN002	DNA damage binding protein 2/DDB2	Rb	Polyclonal	IHC(p*/f), ELISA, WB	Hu, Ms, Rb, Rt, ...
DN003	DNA damage inducible transcript 4 like protein/DDIT4L	Rb	Polyclonal	IHC(p*/f), ELISA, WB	Hu, Ms, Rb, Rt, ...
DN004	DNA damage inducible transcript 4/DDIT4	Rb	Polyclonal	IHC(p*/f), ELISA, WB	Hu, Ms, Rb, Rt, ...
DN005	DNA dependent protein kinase catalytic subunit/DNAPK	Rb	Polyclonal	IHC(p*/f), ELISA	Hu, Ms, Rb, Rt, ...
DN006	DNA dependent protein kinase catalytic subunit/DNAPK	Rb	Polyclonal	IHC(p*/f), ELISA	Hu, Ms, ...
DN007	DNA dependent protein kinase catalytic subunit/DNAPK	Rb	Polyclonal	IHC(p*/f), ELISA, WB	Hu, Ms, Rt, ...
DN008	DNA excision repair protein ERCC 3	Rb	Polyclonal	IHC(p*/f), ELISA, WB	Hu, Ms, Rb, Rt, ...
DN009	DNA excision repair protein ERCC 6 like/ERCC6L	Rb	Polyclonal	IHC(p*/f), ELISA, WB	Hu, Ms, Rt, ...
DN010	DNA fragmentation factor subunit beta/DFFB	Rb	Polyclonal	IHC(p*/f), ELISA, WB	Hu, Ms, Rt, ...
DN011	DNA ligase 1	Rb	Polyclonal	IHC(p*/f), ELISA	Hu, Ms, Rb, Rt, ...
DN012	DNA ligase 4	Rb	Polyclonal	IHC(p*/f), ELISA, WB	Hu, Ms, Rt, ...
DN013	DNA methyltransferase 1/Dnmt1	Rb	Polyclonal	IHC(p*/f)	Hu
DN014	DNA methyltransferase 3 alpha/Dnmt3a	Rb	Polyclonal	IHC(p*/f), ELISA, WB	Hu, Ms, Rt, ...
DN015	DNA methyltransferase 3 beta/Dnmt3b	Rb	Polyclonal	IHC(p*/f), ELISA, FACS, WB	Hu, Ms, Rt, ...
DN016	DNA polymerase alpha	Rb	Polyclonal	IHC(p*/f), ELISA, WB	Hu, Ms, Rb, Rt, ...
DN017	DNA polymerase beta	Rb	Polyclonal	IHC(p*/f), ELISA, WB	Hu, Ms, Rt, ...
DN018	DNA repair protein RAD 9/RAD9	Rb	Polyclonal	IHC(p*/f), ELISA, WB	Hu, Ms, Rb, Rt, ...
DN019	DNA repair protein RAD 21/RAD21	Rb	Polyclonal	IHC(p*/f), ELISA, WB	Hu, Ms, Rt, ...
DN020	DNA repair protein RAD 50/RAD50	Rb	Polyclonal	IHC(p*/f), ELISA, WB	Hu, Ms, Rb, Rt, ...
DN021	DNA repair protein RAD 51 like/XRCC3	Rb	Polyclonal	IHC(p*/f), ELISA, WB	Hu, Ms, ...
DN022	DNA repair protein RAD 51/RAD51	Rb	Polyclonal	IHC(p*/f)	Hu
DN023	DNA repair protein RAD 51C/RAD51C	Rb	Polyclonal	IHC(p*/f), ELISA, WB	Hu, Ms, Rt, ...
DN024	DNA repair protein RAD 52/RAD52	Rb	Polyclonal	IHC(p*/f), ELISA, WB	Hu, Ms, Rb, Rt, ...
DN025	DNA repair protein RAD 54B/RAD54B	Rb	Polyclonal	IHC(p*/f), ELISA, WB	Hu, Ms, Rt, ...
DN026	DnaJ homolog subfamily B member 4/DNAJB4	Rb	Polyclonal	IHC(p*/f), ELISA, WB	Hu, Ms, Rt, ...
DN027	DnaJ homolog subfamily B member 6/DNAJB6	Rb	Polyclonal	IHC(p*/f), ELISA, WB	Hu, Ms, Rb, Rt, ...
DN028	DnaJ homolog subfamily C member 7/DNAJC7	Rb	Polyclonal	IHC(p*/f), ELISA, WB	Hu, Ms, Rb, Rt, ...
DN029	DnaJ homolog subfamily C member 10/DNAJC10	Rb	Polyclonal	IHC(p*/f), ELISA, WB	Hu, Ms, Rb, Rt, ...
DO001	Dom 3 homolog Z/DOM3Z	Rb	Polyclonal	IHC(p*/f), ELISA, WB	Hu, Ms, Rt, ...
DO002	Dopamine beta hydroxylase/DBH	Rb	Polyclonal	IHC(p*/f), ELISA, WB	Hu, Ms, Rt, ...
DO003	Dopamine receptor D1/DRD1	Rb	Polyclonal	IHC(p*/f), ELISA, FACS, WB	Hu, Ms, Rt, ...
DO005	Dopamine receptor D2/DRD2	Rb	Polyclonal	IHC(p*/f), ELISA, WB	Hu, Ms, Rt, ...
DO006	Dopamine receptor D3/DRD3	Rb	Polyclonal	IHC(p*/f), ELISA, FACS, WB	Hu, Ms, Rt, ...
DO007	Dopamine receptor D4/DRD4	Rb	Polyclonal	IHC(p*/f), ELISA, WB	Hu, Ms, Rt, ...
DO008	Dopamine receptor D4/DRD4	Rb	Polyclonal	IHC(p*/f), ELISA, WB	Hu, Ms, Rt, ...
DO009	Dopamine receptor D5/DRD5	Rb	Polyclonal	IHC(p*/f), ELISA, WB	Hu, Ms, Rt, ...
DO010	Dopamine receptor interacting protein 1/DRIP1	Rb	Polyclonal	IHC(p*/f), ELISA, WB	Hu, ...
DO011	Dopamine receptor interacting protein 5/DRIP5	Rb	Polyclonal	IHC(p*/f), ELISA, WB	Hu, Ms, Rt, ...
DO012	Dopamine transporter/DAT	Rb	Polyclonal	IHC(p*/f), ELISA, WB	Hu, Ms, Rt, ...
DO013	Dorsal root ganglia homeobox/DRGX	Rb	Polyclonal	IHC(p*/f), ELISA, WB	Hu, Ms, Rb, Rt, ...
DO014	Double homeobox 3/DUX3	Rb	Polyclonal	IHC(p*/f), ELISA, WB	Hu, ...
DO015	Double stranded DNA/dsDNA	Ms	AE-2	IHC(p*/f), ICC	All species
DO016	Double stranded DNA/dsDNA	Rb	Polyclonal	IHC(p*/f)	Hu, Ms, ...
DO017	Doublecortin	Rb	Polyclonal	IHC(p*/f), ELISA, WB	Hu, Ms, Rt, ...
DO018	Doublecortin domain containing 2	Rb	Polyclonal	IHC(p*/f), ELISA, WB	Hu, Ms, Rt, ...
DO019	Doublecortin domain containing 3A	Rb	Polyclonal	IHC(p*/f), ELISA, WB	Hu, Ms, Rt, ...
DO020	Doublesex and mab 3 related transcription factor A1/DMRTA1	Rb	Polyclonal	IHC(p*/f), ELISA, WB	Hu, Ms, Rt, ...
DO021	Doublesex and mab 3 related transcription factor A3/DMRTA3	Rb	Polyclonal	IHC(p*/f), ELISA, WB	Hu, Ms, Rb, Rt, ...

Errors and misprints excepted. If you need help with the catalog number, just ask our customer service team.
 * reported as working on; ** only special packing sizes available

Cat. No.	Product Name	Source	Clone	Application	Reactivity
DO022	Down regulator of transcription 1/DR1 protein	Rb	Polyclonal	IHC(p*/f), ELISA, FACS, WB	Hu, Ms, Rt, ...
DO023	Down syndrome cell adhesion molecule/Dscam	Rb	Polyclonal	IHC(p*/f), ELISA, FACS	Hu, Ms, Rt, ...
DO024	Downstream of tyrosine kinase 1/DOK1	Rb	Polyclonal	IHC(p*/f), ELISA, WB	Hu, Ms, Rt, ...
DO025	Downstream of tyrosine kinase 2/DOK2	Rb	Polyclonal	IHC(p*/f), ELISA, WB	Hu, Ms, Rb, Rt, ...
DO026	Downstream of tyrosine kinase 3/DOK3	Rb	Polyclonal	IHC(p*/f), ELISA, WB	Hu, Ms, Rt, ...
DO027	Downstream of tyrosine kinase 4/DOK4	Rb	Polyclonal	IHC(p*/f), ELISA, WB	Hu, Ms, Rb, ...
DO028	Downstream of tyrosine kinase 5/DOK5	Rb	Polyclonal	IHC(p*/f), ELISA, WB	Hu, Ms, Rb, Rt, ...
DO029	Downstream of tyrosine kinase 6/DOK6	Rb	Polyclonal	IHC(p*/f), ELISA, WB	Hu, Ms, Rt, ...
DP001	DPY30 domain containing protein 1/DYDC1	Rb	Polyclonal	IHC(p*/f), ELISA, WB	Hu, Ms, Rt, ...
DR001	Drebrin 1	Rb	Polyclonal	IHC(p*/f), ELISA, WB	Hu, Ms, Rb, Rt, ...
DR002	Drosophila delta homolog 1	Rb	Polyclonal	IHC(p*/f), ELISA, FACS, WB	Hu, Ms, Rb, Rt, ...
DR003	Drosophila delta homolog 1 (C-terminal)	Rb	Polyclonal	IHC(p*/f), ELISA, WB	Hu, Ms, Rb, Rt, ...
DR004	Drosophila delta homolog 3	Rb	Polyclonal	IHC(p*/f), ELISA, WB	Hu, Ms, Rb, ...
DR005	Drosophila delta homolog 4	Rb	Polyclonal	IHC(p*/f), ELISA, WB	Hu, Ms, Rt, ...
DU001	Dual oxidase 1/DUOX1	Rb	Polyclonal	IHC(p*/f), ELISA, WB	Hu, Ms, Rt, ...
DU002	Dual oxidase 2/DUOX2	Rb	Polyclonal	IHC(p*/f), ELISA, WB	Hu, Ms, Rt, ...
DU003	Dual oxidase activator 1/DUOXA1	Rb	Polyclonal	IHC(p*/f), ELISA, FACS, WB	Hu, Ms, Rb, Rt, ...
DU004	Dual specificity phosphatase 2/DUSP2	Rb	Polyclonal	IHC(p*/f), ELISA, WB	Hu, Ms, Rt, ...
DU005	Dual specificity phosphatase 6/DUSP6	Rb	Polyclonal	IHC(p*/f), ELISA, WB	Hu, Ms, Rb, Rt, ...
DU006	Dual specificity phosphatase 7/DUSP7	Rb	Polyclonal	IHC(p*/f), ELISA, WB	Hu, Ms, Rt, ...
DU007	Dual specificity phosphatase 13/DUSP13	Rb	Polyclonal	IHC(p*/f), ELISA, WB	Hu, Ms, Rt, ...
DU008	Dual specificity phosphatase 26/DUSP26	Rb	Polyclonal	IHC(p*/f), ELISA, WB	Hu, Ms, Rt, ...
DU009	Duck hepatitis A virus	Rb	Polyclonal	IHC(p*/f), ELISA, WB	Chimp, Du, ...
DU010	Duck plague virus	Rb	Polyclonal	IHC(p*/f), ELISA	Chimp, Du, ...
DU011	Duck salmonella	Rb	Polyclonal	IHC(p*/f), ELISA	Ms, ...
DU012	dUTP pyrophosphatase	Rb	Polyclonal	IHC(p*/f), ELISA, WB	Hu, Ms, Rb, Rt, ...
DY001	Dynactin 1/DCTN1	Rb	Polyclonal	IHC(p*/f), ELISA, WB	Hu, Ms, Rb, Rt, ...
DY002	Dynactin 2/DCTN2	Rb	Polyclonal	IHC(p*/f), ELISA, WB	Hu, Ms, Rb, Rt, ...
DY003	Dynactin 3/DCTN3	Rb	Polyclonal	IHC(p*/f), ELISA, WB	Hu, Ms, Rt, ...
DY004	Dynamamin 1 like	Rb	Polyclonal	IHC(p*/f), ELISA, WB	Hu, Ms, Rt, ...
DY005	Dynamamin 2	Rb	Polyclonal	IHC(p*/f), ELISA, WB	Hu, Ms, Rt, ...
DY006	Dynamamin 3	Rb	Polyclonal	IHC(p*/f), ELISA, WB	Hu, Ms, Rt, ...
DY007	Dynein axonemal heavy chain 7/DNAH7	Rb	Polyclonal	IHC(p*/f), ELISA	Hu, Ms, Rt, ...
DY008	Dynein axonemal heavy chain 9/DNAH9	Rb	Polyclonal	IHC(p*/f), ELISA	Hu, Ms, Rt, ...
DY009	Dynein axonemal heavy chain 10/DNAH10	Rb	Polyclonal	IHC(p*/f), ELISA	Hu, Ms, Rt, ...
DY010	Dynein cytoplasmic light chain 1/DYNLL1	Rb	Polyclonal	IHC(p*/f), WB	Hu, Ms, Rt, ...
DY011	Dynein intermediate chain 1/DNAI1	Rb	Polyclonal	IHC(p*/f), ELISA, WB	Hu, Ms, Rt, ...
DY012	Dynein light chain Tctex 1/DYNLT1	Rb	Polyclonal	IHC(p*/f), ELISA	Hu, Ms, Rt, ...
DY013	Dysferlin	Rb	Polyclonal	IHC(p*/f), ELISA, WB	Hu, Ms, Rb, Rt, ...
DY015	Dyslexia susceptibility 2/DYX2	Rb	Polyclonal	IHC(p*/f), ELISA, WB	Hu, Pg, ...
DY016	Dystrobrevin beta/DTNB	Rb	Polyclonal	IHC(p*/f), ELISA, WB	Hu, Ms, Rb, Rt, ...
DY017	Dystrobrevin binding protein 1/DTNBP1	Rb	Polyclonal	IHC(p*/f), ELISA, WB	Hu, Ms, Rt, ...
DY018	Dystroglycan 1/DAG1	Rb	Polyclonal	IHC(p*/f), ELISA, WB	Hu, Ms, Rb, Rt, ...
DY019	Dystrophia myotonica protein kinase/DMPK	Rb	Polyclonal	IHC(p*/f), ELISA, WB	Hu, Ms, Rt, ...
DY020	Dystrophin	Rb	Polyclonal	IHC(p*/f), ELISA	Hu, Ms, Rb, Rt, ...
DY021	Dystrophin	Ms	1808	IHC(p*/f)	Hu, Ms, Rt, Ch
DY022	Dystrophin related protein 3/Dystrobrevin alpha	Rb	Polyclonal	IHC(p*/f), ELISA, WB	Hu, Ms, Rt, ...
DY023	Dystrophin related protein 3/Dystrobrevin alpha	Rb	Polyclonal	IHC(p*/f), ELISA, WB	Hu, Ms, Rb, Rt, ...
DY024	Dyxin/LMCD1	Rb	Polyclonal	IHC(p*/f), ELISA, WB	Hu, ...
E0001	E-cadherin binding protein E7	Rb	Polyclonal	IHC(p*/f), ELISA, WB	Ms, Rt, ...
E0002	E-selectin/CD62e	Rb	Polyclonal	IHC(p*/f), ELISA, WB	Hu, Ms, Rb, Rt, ...
E0003	E-cadherin L-CAM	Ms	471	IHC(p*/f)	Hu
E0004	E.coli DH 5 alpha	Rb	Polyclonal	IHC(p*/f), ELISA, WB	DH-5Alpha, E. coli, ...

Errors and misprints excepted. If you need help with the catalog number, just ask our customer service team.
 * reported as working on; ** only special packing sizes available

Cat. No.	Product Name	Source	Clone	Application	Reactivity
E0005	E.coli LPS	Rb	Polyclonal	IHC(p*/f), ELISA, WB	E. coli, O83, ...
E0006	E.coli O6	Rb	Polyclonal	IHC(p*/f), ELISA, WB	Ch, E. coli, ...
E0007	E.coli O139	Rb	Polyclonal	IHC(p*/f), ELISA, WB	Ch, E. coli, ...
E0008	E.coli O157:H7	Rb	Polyclonal	IHC(p*/f), ELISA	E. coli, ...
E1001	E1A like inhibitor of differentiation 1/EID1	Rb	Polyclonal	IHC(p*/f), ELISA, WB	Hu, Ms, Rb, Rt, ...
E1002	E1A like inhibitor of differentiation 3/EID3	Rb	Polyclonal	IHC(p*/f), ELISA, WB	Hu, Ms, Rt, ...
E3001	E3 ubiquitin protein ligase HACE1	Rb	Polyclonal	IHC(p*/f), ELISA, WB	Hu, Ms, Rt, ...
EA001	Early B cell factor 1/EBF1	Rb	Polyclonal	IHC(p*/f), ELISA, WB	Hu, Ms, Rt, ...
EA002	Early B cell factor 2/EBF2	Rb	Polyclonal	IHC(p*/f), ELISA, WB	Hu, Ms, Rt, ...
EA003	Early endosome antigen 1/EEA1	Rb	Polyclonal	IHC(p*/f), ELISA, WB	Hu, Ms, Rt, ...
EA004	Early growth response 1/EGR1	Rb	Polyclonal	IHC(p*/f), ELISA, WB	Hu, Ms, Rt, ...
EA005	Early growth response 2/EGR2	Rb	Polyclonal	IHC(p*/f), ELISA, WB	Hu, Ms, Rt, ...
EA006	Early growth response 3/EGR3	Rb	Polyclonal	IHC(p*/f), ELISA, WB	Hu, Ms, Rt, ...
EA007	Early hematopoietic zinc finger/EHZF	Rb	Polyclonal	IHC(p*/f), ELISA, WB	Hu, Ms, Rb, Rt, ...
EC001	Echinoderm microtubule associated protein like 3/EML3	Rb	Polyclonal	IHC(p*/f), ELISA, WB	Hu, Ms, Rt, ...
EC002	Echinoderm microtubule associated protein like 4/EML4	Rb	Polyclonal	IHC(p*/f), ELISA, WB	Hu, Ms, Rt, ...
EC003	Ecto-ATP diphosphohydrolase 2/CD39L1	Rb	Polyclonal	IHC(p*/f), ELISA, WB	Hu, Ms, Rt, ...
EC004	Ectoderm neural cortex protein 1/ENC1	Rb	Polyclonal	IHC(p*/f), ELISA, WB	Hu, Ms, Rt, ...
EC005	Ectodermal dysplasia 1/EDA	Rb	Polyclonal	IHC(p*/f), ELISA, WB	Hu, Ms, Rt, ...
EC006	Ectonucleotide pyrophosphatase phosphodiesterase 1/ENPP1	Rb	Polyclonal	IHC(p*/f), ELISA, FACS, WB	Hu, Ms, Rb, Rt, ...
EC007	Ectonucleotide pyrophosphatase phosphodiesterase 2/ENPP2	Rb	Polyclonal	IHC(p*/f), ELISA, WB	Hu, Ms, Rb, Rt, ...
EC008	Ectonucleotide pyrophosphatase phosphodiesterase 3/ENPP3/CD203c	Rb	Polyclonal	IHC(p*/f), ELISA, FACS, WB	Hu, Ms, Rt, ...
EF001	EF hand domain containing protein A1/EFHA1	Rb	Polyclonal	IHC(p*/f), ELISA, WB	Hu, Ms, ...
EF002	EF hand domain containing protein C1/EFHC1	Rb	Polyclonal	IHC(p*/f), ELISA, WB	Hu, Ms, Rt, ...
EF003	EF hand domain containing protein C2/EFHC2	Rb	Polyclonal	IHC(p*/f), ELISA, WB	Hu, Ms, Rt, ...
EF004	EF hand domain containing protein D1/EFHD1	Rb	Polyclonal	IHC(p*/f), ELISA, WB	Hu, Ms, Rt, ...
EF005	Effector cell peptidase receptor 1/EPR1	Rb	Polyclonal	IHC(p*/f), ELISA, WB	Hu, ...
EH001	Ehrlich S II transcriptional activator factor/EAF2	Rb	Polyclonal	IHC(p*/f), ELISA, WB	Hu, Ms, Rb, Rt, ...
EL001	Elastin	Rb	Polyclonal	IHC(p*/f), WB, ELISA	Hu, Ms, Rt, ...
EL002	Elastin	Rb	Polyclonal	IHC(p*/f), ELISA, FACS, WB	Hu, Ms, Rt, ...
EL003	ELAV like neuronal protein 1/ELAVL2	Rb	Polyclonal	IHC(p*/f), ELISA, WB	Hu, Ms, Rt, ...
EL004	Electron transfer flavoprotein alpha/ETFA	Rb	Polyclonal	IHC(p*/f), ELISA, WB	Hu, Ms, Rt, ...
EL005	Electron transfer flavoprotein beta/ETFB	Rb	Polyclonal	IHC(p*/f), ELISA, WB	Hu, Ms, Rt, ...
EL008	Ellis van Creveld syndrome 1/EVC1	Rb	Polyclonal	IHC(p*/f), ELISA, WB	Hu, Ms, Rt, ...
EL009	Ellis van Creveld syndrome 2/EVC2	Rb	Polyclonal	IHC(p*/f), ELISA, FACS, WB	Hu, ...
EL010	Elongation factor 1 alpha/EEF1A1	Rb	Polyclonal	IHC(p*/f), ELISA, WB	Hu, Ms, Rb, Rt, ...
EL011	Elongation factor 1 epsilon/EEF1E1	Rb	Polyclonal	IHC(p*/f), ELISA, WB	Hu, Ms, Rb, Rt, ...
EL012	Elongation factor RNA polymerase II/ELL	Rb	Polyclonal	IHC(p*/f), ELISA, WB	Hu, Ms, Rt, ...
EL013	Elongation factor RNA polymerase II 2/ELL2	Rb	Polyclonal	IHC(p*/f), ELISA, WB	Hu, Ms, Rb, Rt, ...
EL014	Elongation of very long chain fatty acids like 5/ELOVL5	Rb	Polyclonal	IHC(p*/f), ELISA, WB	Hu, Ms, Rb, Rt, ...
EL015	Elongation of very long chain fatty acids like 6/ELOVL6	Rb	Polyclonal	IHC(p*/f), ELISA, WB	Hu, Ms, Rb, Rt, ...
EL016	Elongin A	Rb	Polyclonal	IHC(p*/f), ELISA, WB	Hu, Ms, Rb, Rt, ...
EL017	Elongin B	Rb	Polyclonal	IHC(p*/f), ELISA, WB	Hu, Ms, Rb, Rt, ...
EM001	Embryonal stem cell specific gene 1/DPPA5	Rb	Polyclonal	IHC(p*/f), ELISA	Hu, Ms, Rb, Rt, ...
EM002	Embryonic large molecule derived from yolk sac/ELYS	Rb	Polyclonal	IHC(p*/f), ELISA, WB	Hu, ...
EM003	Embryonic lethal abnormal vision Drosophila like 2 + 4/ELAVL2+4	Rb	Polyclonal	IHC(p*/f), ELISA, WB	Hu, Ms, Rt, ...
EM004	Embryonic lethal abnormal vision Drosophila like 3/ELAVL3	Rb	Polyclonal	IHC(p*/f), ELISA, WB	Hu, Ms, Rt, ...
EM005	Embryonic lethal abnormal vision Drosophila like 4/ELAVL4	Rb	Polyclonal	IHC(p*/f), ELISA, WB	Hu, Ms, Rb, Rt, ...
EM006	Embryonic stem cell expressed Ras/ERAS	Rb	Polyclonal	IHC(p*/f), ELISA	Hu, Ms, Rt, ...
EM007	Emerin	Rb	Polyclonal	IHC(p*/f), ELISA, WB	Hu, Ms, Rt, ...
EM008	Empty spiracles homeobox 1/Emx1	Rb	Polyclonal	IHC(p*/f), ELISA, WB	Hu, Ms, Rb, Rt, ...
EM009	Empty spiracles homeobox 2/Emx2	Rb	Polyclonal	IHC(p*/f), ELISA, WB	Hu, Ms, Rb, Rt, ...

Errors and misprints excepted. If you need help with the catalog number, just ask our customer service team.
 * reported as working on; ** only special packing sizes available

Cat. No.	Product Name	Source	Clone	Application	Reactivity
EN001	End binding protein 2/EB2	Rb	Polyclonal	IHC(p*/f), ELISA, WB	Hu, Ms, Rt, ...
EN002	End binding protein 3/EB3	Rb	Polyclonal	IHC(p*/f), ELISA, WB	Hu, Ms, Rb, Rt, ...
EN003	Endobrevin	Rb	Polyclonal	IHC(p*/f), ELISA, WB	Hu, Ms, Rt, ...
EN004	Endomucin	Rb	Polyclonal	IHC(p*/f), ELISA, WB	Hu, Ms, Rt, ...
EN005	Endomucin	Rb	Polyclonal	IHC(p*/f), ELISA, WB	Hu, Ms, Rt, ...
EN006	Endonuclease G	Rb	Polyclonal	IHC(p*/f), ELISA, WB	Hu, Ms, Rt, ...
EN007	Endophilin 3	Rb	Polyclonal	IHC(p*/f), ELISA, WB	Hu, Ms, Rb, Rt, ...
EN009	Endoplasmic reticulum amyloid binding protein/ERAB	Ms	Polyclonal	IHC(p*/f), ELISA, WB	Hu, Ms, Rt, ...
EN010	Endoplasmic reticulum protein 29/ERP29	Rb	Polyclonal	IHC(p*/f), ELISA, WB	Hu, Ms, Rt, ...
EN011	Endoplasmin	Rb	Polyclonal	IHC(p*/f), ELISA, WB	Hu, Ms, Rb, Rt, ...
EN013	Endorphin	Rb	Polyclonal	IHC(p*/f), ELISA, WB	Hu, Ms, Rt, ...
EN014	Endosome associated ubiquitin isopeptidase/STAMPB	Rb	Polyclonal	IHC(p*/f), ELISA, WB	Hu, Ms, Rb, Rt, ...
EN015	Endosulfine alpha	Rb	Polyclonal	IHC(p*/f), ELISA, WB	Hu, Ms, Rb, Rt, ...
EN016	Endothelial cell adhesion molecule	Rb	Polyclonal	IHC(p*/f), ELISA, WB	Hu, Ms, Rt, ...
EN017	Endothelial cell protein C receptor/EPCR	Rb	Polyclonal	IHC(p*/f), ELISA, WB	Hu, Ms, Rt, ...
EN018	Endothelial cell specific molecule 1/ESM1	Rb	Polyclonal	IHC(p*/f), ELISA, WB	Hu, Ms, Rt, ...
EN019	Endothelial differentiation G protein coupled receptor 3/EDG3	Rb	Polyclonal	IHC(p*/f), ELISA, WB	Hu, Ms, Rt, ...
EN020	Endothelial differentiation G protein coupled receptor 6/EDG6	Rb	Polyclonal	IHC(p*/f), ELISA, FACS, WB	Hu, Ms, Rt, ...
EN021	Endothelial differentiation G protein coupled receptor 7/EDG7	Rb	Polyclonal	IHC(p*/f), ELISA, WB	Hu, Ms, Rb, Rt, ...
EN022	Endothelial differentiation G protein coupled receptor 8/EDG8	Rb	Polyclonal	IHC(p*/f), ELISA, FACS, WB	Hu, Ms, Rb, Rt, ...
EN023	Endothelial lipase	Rb	Polyclonal	IHC(p*/f), ELISA, WB	Hu, Ms, Rt, ...
EN024	Endothelial lipase	Rb	Polyclonal	IHC(p*/f), ELISA, WB	Hu, Ms, Rb, Rt, ...
EN025	Endothelial monocyte activating polypeptide 2/EMAP2	Rb	Polyclonal	IHC(p*/f), ELISA, WB	Hu, Ms, Rb, Rt, ...
EN026	Endothelial nitric oxidase synthase/eNOS	Rb	Polyclonal	IHC(p*/f), ELISA, WB	Hu, Ms, Rt, ...
EN027	Endothelin 1	Rb	Polyclonal	IHC(p*/f), ELISA, WB	Hu, Ms, Rt, ...
EN028	Endothelin 1	Rb	Polyclonal	IHC(p*/f), ELISA	Hu, Ms, Rb, Rt, ...
EN029	Endothelin 1	Rb	Polyclonal	IHC(p*/f), ELISA, WB	Hu, Ms, Rt, ...
EN030	Endothelin 1	Ms	2C4	IHC(p*/f), ELISA, WB	Hu, Ms, Rt, ...
EN031	Endothelin 2	Rb	Polyclonal	IHC(p*/f), ELISA	Hu, Ms, Rb, Rt, ...
EN032	Endothelin 3	Rb	Polyclonal	IHC(p*/f), ELISA, WB	Hu, ...
EN033	Endothelin converting enzyme 1/ECE1	Rb	Polyclonal	IHC(p*/f), ELISA, WB	Hu, Ms, Rb, Rt, ...
EN034	Endothelin converting enzyme 2/ECE2	Rb	Polyclonal	IHC(p*/f), ELISA, WB	Hu, Ms, Rt, ...
EN035	Endothelin receptor type A/EDNRA	Rb	Polyclonal	IHC(p*/f), ELISA, WB	Hu, Ms, Rb, Rt, ...
EN036	Endothelin receptor type B/EDNRB	Rb	Polyclonal	IHC(p*/f), ELISA, FACS, WB	Hu, Ms, Rb, Rt, ...
EN037	Endothelin receptor type B/EDNRB	Rb	Polyclonal	IHC(p*/f), ELISA, FACS, WB	Hu, Ms, Rb, Rt, ...
EN038	Engrailed 1/EN1	Rb	Polyclonal	IHC(p*/f), ELISA, FACS, WB	Hu, Ms, Rt, ...
EN039	Engrailed 2/EN2	Rb	Polyclonal	IHC(p*/f), ELISA, WB	Hu, Ms, Rt, ...
EN040	Engulfment and cell motility protein 1/ELMO1	Rb	Polyclonal	IHC(p*/f), ELISA, WB	Hu, Ms, Rb, Rt, ...
EN041	Enhancer of filamentation 1/HEF1	Rb	Polyclonal	IHC(p*/f), ELISA, WB	Hu, Ms, Rb, Rt, ...
EN042	Enhancer of zeste homolog 1/EZH1	Rb	Polyclonal	IHC(p*/f), ELISA, WB	Hu, Ms, Rb, Rt, ...
EN043	Enhancer of zeste homolog 2/EZH2	Rb	Polyclonal	IHC(p*/f), ELISA, WB	Hu, Ms, Rb, Rt, ...
EN044	Enkephalin A	Rb	Polyclonal	IHC(p*/f), ELISA, WB	Hu, Ms, Rt, ...
EN045	Enkephalin L/POMC	Rb	Polyclonal	IHC(p*/f), ELISA	Hu, Ms, Rt, ...
EN046	Enkurin	Rb	Polyclonal	IHC(p*/f), ELISA, WB	Hu, Ms, Rt, ...
EN047	Enolase 1	Rb	Polyclonal	IHC(p*/f), ELISA, WB	Hu, Ms, Rb, Rt, ...
EN048	Enolase 1/2/3	Rb	Polyclonal	IHC(p*/f), ELISA, WB	Hu, Ms, Rt, ...
EN049	Enolase 3	Rb	Polyclonal	IHC(p*/f), ELISA, WB	Hu, Ms, Rt, ...
EN050	Enoyl CoA hydratase 1/ECHS1	Rb	Polyclonal	IHC(p*/f), ELISA, WB	Hu, Ms, Rt, ...
EN051	Enoyl CoA hydratase 1/ECHS1	Rb	Polyclonal	IHC(p*/f), ELISA, WB	Hu, Ms, Rt, ...
EN052	Ensconsin	Rb	Polyclonal	IHC(p*/f), ELISA, WB	Hu, ...
EN053	Entactin 1	Rb	Polyclonal	IHC(p*/f), ELISA, WB	Hu, Ms, Rb, Rt, ...
EN054	Enteropathogenic E.coli	Rb	Polyclonal	IHC(p*/f), ELISA, WB	EPEC/ E. coli, ...
EN055	ENTH domain containing 1/ENTHD1	Rb	Polyclonal	IHC(p*/f), ELISA, WB	Hu, ...

Errors and misprints excepted. If you need help with the catalog number, just ask our customer service team.
 * reported as working on; ** only special packing sizes available

Cat. No.	Product Name	Source	Clone	Application	Reactivity
EN056	Envelope glycoprotein gp160/HIV 1 ENV	Rb	Polyclonal	IHC(p*/f), ELISA, WB	HIV-1, ...
EN057	Envelope glycoprotein gp160/HIV 1 ENV	Rb	Polyclonal	IHC(p*/f), ELISA, WB	HIV-1, ...
EN058	Envelope surface glycoprotein gp120/HIV gp120	Rb	Polyclonal	IHC(p*/f), ELISA, WB	HIVgp120, ...
EO001	Eomesodermin	Rb	Polyclonal	IHC(p*/f), ELISA, WB	Hu, Ms, Rt, ...
EO002	Eosinophil cationic protein/ECP	Rb	Polyclonal	IHC(p*/f), WB	Hu, Ms, Rt, ...
EO003	Eosinophil peroxidase/EPX	Ms	AHE-1	IHC, IC	Hu
EO004	Eosinophil peroxidase/EPX	Rb	Polyclonal	IHC(p*/f), ELISA, WB	Hu, Ms, Rt, ...
EP001	Ependymin related protein 1/EPDR1	Rb	Polyclonal	IHC(p*/f), ELISA, WB	Hu, Ms, Rt, ...
EP002	Ephexin 1	Rb	Polyclonal	IHC(p*/f), ELISA, FACS, WB	Hu, Ms, Rt, ...
EP003	Ephrin A2	Rb	Polyclonal	IHC(p*/f), ELISA, WB	Hu, Ms, Rt, ...
EP004	Ephrin A3	Rb	Polyclonal	IHC(p*/f), ELISA, WB	Hu, Ms, Rb, Rt, ...
EP005	Ephrin A5	Rb	Polyclonal	IHC(p*/f), ELISA, WB	Hu, Ms, Rt, ...
EP006	Ephrin B	Rb	Polyclonal	IHC(p*/f), ELISA, WB	Hu, Ms, Rb, Rt, ...
EP007	Ephrin B3	Rb	Polyclonal	IHC(p*/f), ELISA, FACS, WB	Hu, Ms, Rb, Rt, ...
EP008	Ephrin type A receptor 1	Rb	Polyclonal	IHC(p*/f), ELISA, WB	Hu, Ms, Rt, ...
EP009	Ephrin type A receptor 2	Rb	Polyclonal	IHC(p*/f), ELISA, WB	Hu, Ms, Rt, ...
EP010	Ephrin type A receptor 2/3/4	Rb	Polyclonal	IHC(p*/f), ELISA, WB	Hu, Ms, Rt, ...
EP011	Ephrin type A receptor 3	Rb	Polyclonal	IHC(p*/f), ELISA, WB	Hu, Ms, Rt, ...
EP012	Ephrin type A receptor 4	Rb	Polyclonal	IHC(p*/f), ELISA, WB	Hu, Ms, Rt, ...
EP013	Ephrin type A receptor 4	Rb	Polyclonal	IHC(p*/f), ELISA, WB	Hu, Ms, Rb, Rt, ...
EP014	Ephrin type A receptor 5	Rb	Polyclonal	IHC(p*/f), ELISA, FACS, WB	Hu, Ms, Rb, Rt, ...
EP015	Ephrin type A receptor 6	Rb	Polyclonal	IHC(p*/f), ELISA, WB	Hu, Ms, Rt, ...
EP016	Ephrin type A receptor 7	Rb	Polyclonal	IHC(p*/f), ELISA, FACS, WB	Hu, Ms, Rb, Rt, ...
EP017	Ephrin type A receptor 8	Rb	Polyclonal	IHC(p*/f), ELISA, WB	Hu, Ms, Rt, ...
EP018	Ephrin type A receptor 10	Rb	Polyclonal	IHC(p*/f), ELISA, WB	Hu, Ms, Rb, Rt, ...
EP019	Ephrin type B receptor 1	Rb	Polyclonal	IHC(p*/f), ELISA, FACS, WB	Hu, Ms, Rb, Rt, ...
EP020	Ephrin type B receptor 1/2	Rb	Polyclonal	IHC(p*/f), ELISA, WB	Hu, Ms, Rt, ...
EP021	Ephrin type B receptor 1/2/3/4	Rb	Polyclonal	IHC(p*/f), ELISA, WB	Hu, ...
EP022	Ephrin type B receptor 2	Rb	Polyclonal	IHC(p*/f), ELISA, FACS, WB	Hu, Ms, Rt, ...
EP023	Ephrin type B receptor 2	Rb	Polyclonal	IHC(p*/f), ELISA, WB	Hu, Ms, Rt, ...
EP024	Ephrin type B receptor 3	Rb	Polyclonal	IHC(p*/f), ELISA, WB	Hu, Ms, ...
EP025	Ephrin type B receptor 4	Rb	Polyclonal	IHC(p*/f), ELISA, WB	Hu, Ms, Rb, Rt, ...
EP026	Ephrin type B receptor 6	Rb	Polyclonal	IHC(p*/f), ELISA, FACS, WB	Hu, Ms, Rt, ...
EP027	Epidermal filaggrin	Rb	Polyclonal	IHC(p*/f)	Ms, Rt, ...
EP028	Epidermal growth factor like protein 2/MEGF2	Rb	Polyclonal	IHC(p*/f), ELISA, FACS	Hu, Ms, Rb, Rt, ...
EP029	Epidermal growth factor like protein 3/MEGF3	Rb	Polyclonal	IHC(p*/f), ELISA, WB	Hu, Ms, Rt, ...
EP030	Epidermal growth factor like protein 4/MEGF4	Rb	Polyclonal	IHC(p*/f), ELISA, WB	Hu, Ms, Rb, Rt, ...
EP031	Epidermal growth factor like protein 5/MEGF5	Rb	Polyclonal	IHC(p*/f), ELISA, WB	Hu, Ms, Rb, Rt, ...
EP032	Epidermal growth factor like protein 7/MEGF7	Rb	Polyclonal	IHC(p*/f), ELISA, WB	Hu, Ms, Rt, ...
EP033	Epidermal growth factor like protein 8/MEGF8	Rb	Polyclonal	IHC(p*/f), ELISA, WB	Hu, Ms, Rt, ...
EP034	Epidermal growth factor receptor pathway substrate 8/EPS8	Rb	Polyclonal	IHC(p*/f), ELISA, WB	Hu, Ms, Rt, ...
EP035	Epidermal growth factor receptor pathway substrate 15/EPS15	Rb	Polyclonal	IHC(p*/f), ELISA	Hu, Ms, Rt, ...
EP036	Epidermal growth factor receptor variant type α /EGFRvIII	Rb	Polyclonal	IHC(p*/f), ELISA, WB	Hu, ...
EP037	Epidermal growth factor receptor/EGFR/ErbB1	Ms	111.6	IHC(p*/f), WB	Hu
EP038	Epidermal growth factor receptor/EGFR/ErbB1	Rb	Polyclonal	IHC(p*/f), ELISA, WB	Hu, Ms, Rt, ...
EP039	Epidermal growth factor receptor/EGFR/ErbB1	Rb	Polyclonal	IHC(p*/f), ELISA, WB	Hu, Ms, Rb, Rt, ...
EP040	Epidermal growth factor receptor/EGFR/ErbB1	Rb	Polyclonal	IHC(p*/f)	Hu
EP041	Epidermal growth factor/EGF	Rb	Polyclonal	IHC(p*/f), ELISA, WB	Hu, ...
EP042	Epidermal growth factor/EGF	Rb	Polyclonal	IHC(p*/f), ELISA, WB	Ms, ...
EP043	Epidermal growth factor/EGF	Rb	Polyclonal	IHC(p*/f), ELISA, WB	Rt, ...
EP044	Epidermal growth factor/EGF	Rb	Polyclonal	IHC(f), ELISA, FACS, WB	Hu, ...
EP045	Epidermal growth factor/EGF	Ms	Polyclonal	IHC(p*/f), ELISA, FACS, WB	Ms, Rt, ...
EP046	Epidermal growth factor/EGF	Rb	Polyclonal	IHC(p*/f), ELISA, FACS, WB	Ms, Rt, ...

Errors and misprints excepted. If you need help with the catalog number, just ask our customer service team.
 * reported as working on; ** only special packing sizes available

Cat. No.	Product Name	Source	Clone	Application	Reactivity
EP047	Epididymal protease inhibitor/Eppin	Rb	Polyclonal	IHC(p*/f), ELISA	Ms, Rt, ...
EP048	Epididymal secretory protein E4/HE4	Rb	Polyclonal	IHC(p*/f), ELISA, WB	Ms, Rt, ...
EP049	Epididymal secretory protein E4/HE4	Rb	Polyclonal	IHC(p*/f)	Hu
EP050	Epigen	Rb	Polyclonal	IHC(p*/f), ELISA, WB	Hu, Ms, Rt, ...
EP051	Epithelial cell transforming sequence 2/ECT2	Rb	Polyclonal	IHC(p*/f), ELISA, WB	Hu, Ms, Rb, Rt, ...
EP052	Epithelial membrane antigen/EMA	Ms	E29	IHC(p*/f)	Hu
EP053	Epithelial membrane antigen/EMA	Rb	Polyclonal	IHC(p*/f), ELISA, WB	Ms, Rt, ...
EP054	Epithelial membrane antigen/EMA	Rb	Polyclonal	IHC(p*/f), ELISA, FACS, WB	Hu, ...
EP055	Epithelial membrane antigen/EMA	Rb	Polyclonal	IHC(p*/f), ELISA, WB	Hu, Ms, Rt, ...
EP056	Epithelial membrane antigen/EMA	Rb	Polyclonal	IHC(p*/f), ELISA, WB	Hu, Ms, Rt, ...
EP057	Epithelial membrane antigen/EMA subunit alpha	Rb	Polyclonal	IHC(p*/f), ELISA, FACS, WB	Hu, ...
EP058	Epithelial membrane protein 2/EMP2	Rb	Polyclonal	IHC(p*/f), ELISA, WB	Hu, Ms, Rb, Rt, ...
EP059	Epithelial membrane protein 3/EMP3	Rb	Polyclonal	IHC(p*/f), ELISA, WB	Hu, Ms, Rt, ...
EP060	Epithelial sodium channel delta/ENaC delta	Rb	Polyclonal	IHC(p*/f), ELISA, FACS, WB	Hu, ...
EP061	Epithelial sodium channel gamma/ENaC gamma	Rb	Polyclonal	IHC(p*/f), ELISA, FACS, WB	Hu, Ms, Rb, Rt, ...
EP062	Epithelial specific antigen/EpCAM/CD326	Ms	323/A3	IHC(p*/f), WB, ICC/IF	Hu
EP063	Epithelial specific antigen/EpCAM/CD326	Ms	VU-1D9	IHC(p*/f), WB, FACS	Hu
EP064	Epithelial specific antigen/EpCAM/CD326	Ms	MOC-31	IHC(p*/f)	Hu
EP065	Epithelial specific antigen/EpCAM/CD326	Ms	Ber-EP4	IHC(p*/f)	Hu
EP066	Epithelial specific antigen/EpCAM/CD326	Rb	Polyclonal	IHC(p*/f)	Hu
EP067	Epithelial specific antigen/EpCAM/CD326	Rb	Polyclonal	IHC(p*/f), ELISA, WB	Hu, Ms, Rt, ...
EP068	Epithelial stromal interaction 1/EPST11	Rb	Polyclonal	IHC(p*/f), ELISA, WB	Hu, Ms, Rb, Rt, ...
EP069	Epithelium specific Ets factor 1/ESE1	Rb	Polyclonal	IHC(p*/f), ELISA, WB	Hu, Ms, Rt, ...
EP070	Epithin	Rb	Polyclonal	IHC(p*/f), ELISA, FACS, WB	Hu, Ms, Rb, Rt, ...
EP071	Epoxide hydrolase 2/EPHX2	Rb	Polyclonal	IHC(p*/f), ELISA, WB	Hu, Ms, Rb, Rt, ...
EP072	Epstein Barr Virus 1	Rb	Polyclonal	IHC(p*/f), ELISA, WB	EBV, ...
EP073	Epstein Barr Virus 3A	Rb	Polyclonal	IHC(p*/f), ELISA, WB	EBV/HHV4, ...
EP074	Epstein Barr Virus 3B	Rb	Polyclonal	IHC(p*/f), ELISA, WB	EBV, ...
EP075	Epstein Barr Virus EA/p50;55	Ms	1108-1	IHC(p), ICC/IF	Hu, Viral
EP076	Epstein Barr Virus EBNA 1	Rt	1H4	IHC(p*/f), ELISA	Hu
EP077	Epstein Barr Virus EBNA 2	Rt	1E6	IHC(p*/f), ELISA	Hu
EP078	Epstein Barr Virus LMP1	Rt	1G6	IHC(p*/f)	Hu
EP079	Epstein Barr Virus/LMP1	Rb	D24-G	IHC(p*/f)	Hu
EP080	Epstein Barr Virus/LMP1	Rb	S20-D	IHC(p*/f)	Hu
EP081	Epstein Barr Virus LMP2A	Rt	4E11	IHC(p*/f), ELISA, WB	Hu
EP082	Epstein Barr Virus LMP2A	Rb	Polyclonal	IHC(p*/f), ELISA, WB	Viral
EP083	Epstein Barr Virus	Ms	CS1-4	IHC(p*/f)	Hu
EP084	EBV EBNA 2 (R3)				
EP085	EBV EBNA 2a (1E12)				
EP086	EBV LMP 1 (1G6)				
ER001	ERC1 protein/CAST2	Rb	Polyclonal	IHC(p*/f), ELISA, WB	Hu, Ms, Rt, ...
ER002	ERC2 protein/CAST1	Rb	Polyclonal	IHC(p*/f), ELISA, WB	Hu, Ms, Rt, ...
ER003	ERG associated protein with SET domain/ESET	Rb	Polyclonal	IHC(p*/f), ELISA, WB	Hu, Ms, Rb, Rt, ...
ER004	Erythrocyte	Ms	SFL 23.6	FACS	Ms
ER005	Erythrocyte membrane protein band 4.1 like 3/EPB41L3	Rb	Polyclonal	IHC(p*/f), ELISA, WB	Hu, Ms, Rb, Rt, ...
ER006	Erythrocyte membrane protein band 4.2/EPB42	Rb	Polyclonal	IHC(p*/f), ELISA, WB	Hu, Ms, Rt, ...
ER007	Erythroid differentiation related factor/ERAF	Rb	Polyclonal	IHC(p*/f), ELISA, WB	Hu, Ms, Rt, ...
ER008	Erythropoetin/EPO	Rb	Polyclonal	IHC(p*/f), ELISA, WB	Hu, Ms, Rb, Rt, ...
ER009	Erythropoietin receptor/EPOR	Rb	Polyclonal	IHC(p*/f), ELISA, WB	Hu, Ms, Rt, ...
ER010	ERG	Rb	Polyclonal	IHC(p*/f)	Hu
ES001	Esophagus cancer related gene 2 protein/ECRG2	Rb	Polyclonal	IHC(p*/f), ELISA, WB	Hu, ...
ES002	Esophagus cancer related gene 4 protein/ECRG4	Rb	Polyclonal	IHC(p*/f), ELISA, FACS, WB	Hu, Ms, Rb, Rt, ...
ES003	Essential meiotic endonuclease 1 homolog 1/EME1	Rb	Polyclonal	IHC(p*/f), ELISA, WB	Hu, Ms, Rt, ...

Errors and misprints excepted. If you need help with the catalog number, just ask our customer service team.
* reported as working on; ** only special packing sizes available

Cat. No.	Product Name	Source	Clone	Application	Reactivity
ES004	Estrogen down regulated gene 1/EDG1	Rb	Polyclonal	IHC(p*/f), ELISA, WB	Hu, Ms, Rt, ...
ES005	Estrogen induced gene 121/EIG121	Rb	Polyclonal	IHC(p*/f), ELISA, FACS, WB	Hu, Ms, Rt, ...
ES006	Estrogen receptor alpha	Rb	Polyclonal	IHC(p*/f)	Hu
ES007	Estrogen receptor	Ms	AER 311	IHC(p*/f), WB, ELISA	Hu, Ms
ES008	Estrogen receptor	Ms	AER 314	IHC(p*/f), ELISA, WB	Hu, Ms, Rt, Bov, Rb, Cw
ES009**	Estrogen receptor	Ms	1D5	IHC(p*/f)	Hu, Pg (Uterus), Mk, Ms, Rt
ES009	Estrogen receptor	Ms	1D5	IHC(p*/f)	Hu, Pg (Uterus), Mk, Ms, Rt
ES010**	Estrogen receptor	Ms	6F11	IHC(p*/f)	Hu
ES010	Estrogen receptor	Ms	6F11	IHC(p*/f)	Hu
ES011	Estrogen receptor alpha	Rb	Polyclonal	IHC(p*/f), ELISA, WB	Hu, Ms, Rb, Rt, ...
ES012	Estrogen receptor alpha	Rb	Polyclonal	IHC(p*/f), ELISA, WB	Hu, Ms, Rt, ...
ES013	Estrogen receptor alpha	Rb	Polyclonal	IHC(p*/f), ELISA, WB	Ms, Rt, ...
ES014	Estrogen receptor alpha	Rb	Polyclonal	IHC(p*/f), ELISA, WB	Hu, Ms, Rt, ...
ES015	Estrogen receptor alpha/beta	Rb	Polyclonal	IHC(p*/f), ELISA, WB	Hu, Ms, Rt, ...
ES016	Estrogen receptor beta	Rb	Polyclonal	IHC(p*/f), ELISA, WB	Hu, Ms, Rt, ...
ES017	Estrogen receptor beta	Rb	Polyclonal	IHC(p*/f), ELISA, WB	Hu, ...
ES018	Estrogen receptor binding site associated antigen 9/EBAG9	Rb	Polyclonal	IHC(p*/f), ELISA, WB	Hu, Ms, Rt, ...
ES019	Estrogen related receptor alpha	Rb	Polyclonal	IHC(p*/f), ELISA, WB	Hu, Ms, Rt, ...
ES020	Estrogen related receptor beta	Rb	Polyclonal	IHC(p*/f), ELISA, WB	Hu, Ms, Rb, Rt, ...
ES021	Estrogen related receptor beta like 1	Rb	Polyclonal	IHC(p*/f), ELISA, WB	Hu, Ms, Rb, Rt, ...
ES022	Estrogen related receptor gamma	Rb	Polyclonal	IHC(p*/f), ELISA, WB	Hu, Ms, Rb, Rt, ...
ES023	Estrogen sulfotransferase/SULT1E1	Rb	Polyclonal	IHC(p*/f), ELISA, WB	Hu, Ms, Rb, Rt, ...
ET001	Ethanolamine kinase beta/CHKL	Rb	Polyclonal	IHC(p*/f), ELISA, WB	Hu, Ms, Rt, ...
ET002	ETS domain containing protein Elk1	Rb	Polyclonal	IHC(p*/f), ELISA, WB	Hu, Ms, Rt, ...
ET003	ETS domain transcription factor 1/Pet1	Rb	Polyclonal	IHC(p*/f), ELISA, WB	Hu, Ms, Rt, ...
ET004	ETS related protein 81/ER81	Rb	Polyclonal	IHC(p*/f), ELISA, WB	Hu, Ms, Rt, ...
ET005	ETS related transcription factor Elf 1	Rb	Polyclonal	IHC(p*/f), ELISA, WB	Hu, Ms, ...
ET006	ETS translocation variant 5/ERM/Etv5	Rb	Polyclonal	IHC(p*/f), ELISA, WB	Hu, Ms, Rt, ...
ET007	ETS1/E26 transformation specific 1	Rb	Polyclonal	IHC(p*/f), ELISA, WB	Hu, Ms, Rb, Rt, ...
ET008	ETS1 associated protein II	Rb	Polyclonal	IHC(p*/f), ELISA, WB	Hu, Ms, Rb, Rt, ...
EU001	Eukaryotic aspartyl protease	Rb	Polyclonal	IHC(p*/f), ELISA, WB	Oryzanivara, ...
EU002	Eukaryotic elongation factor 2 kinase/EEF2k	Rb	Polyclonal	IHC(p*/f), ELISA, WB	Hu, Ms, Rt, ...
EU003	Eukaryotic elongation factor 2/EEF2	Rb	Polyclonal	IHC(p*/f), ELISA, WB	Hu, Ms, Rt, ...
EU004	Eukaryotic translation initiation factor 2 alpha kinase 3/eIF2AK3	Rb	Polyclonal	IHC(p*/f), ELISA, WB	Hu, Ms, Rt, ...
EU005	Eukaryotic translation initiation factor 2 alpha kinase 4/eIF2AK4	Rb	Polyclonal	IHC(p*/f), ELISA, WB	Hu, Ms, Rb, Rt, ...
EU006	Eukaryotic translation initiation factor 2 subunit alpha/eIF2A	Rb	Polyclonal	IHC(p*/f), ELISA, WB	Hu, Ms, Rb, Rt, ...
EU007	Eukaryotic translation initiation factor 2 subunit C1/eIF2C1	Rb	Polyclonal	IHC(p*/f), ELISA, WB	Fruit Fly, ...
EU008	Eukaryotic translation initiation factor 3 subunit A/eIF3A	Rb	Polyclonal	IHC(p*/f), ELISA	Hu, Ms, Rb, Rt, ...
EU009	Eukaryotic translation initiation factor 3 subunit 3/eIF3H	Rb	Polyclonal	IHC(p*/f), ELISA, WB	Hu, Ms, Rb, Rt, ...
EU010	Eukaryotic translation initiation factor 3 subunit 5/eIF3F	Rb	Polyclonal	IHC(p*/f), ELISA, WB	Hu, Ms, Rt, ...
EU011	Eukaryotic translation initiation factor 3 subunit 12/eIF3K	Rb	Polyclonal	IHC(p*/f), ELISA, WB	Hu, Ms, Rb, Rt, ...
EU012	Eukaryotic translation initiation factor 4 subunit B/eIF4B	Rb	Polyclonal	IHC(p*/f), ELISA, WB	Hu, Ms, Rt, ...
EU013	Eukaryotic translation initiation factor 4 subunit E/eIF4E	Rb	Polyclonal	IHC(p*/f)	Hu
EU014	Eukaryotic translation initiation factor 4 subunit E/eIF4E	Rb	Polyclonal	IHC(p*/f), ELISA, WB	Hu, Ms, Rt, ...
EU015	Eukaryotic translation initiation factor 4 subunit G/eIF4G	Rb	Polyclonal	IHC(p*/f), ELISA, WB	Hu, Ms, Rb, Rt, ...
EU016	Eukaryotic translation initiation factor 5 subunit A/eIF5A	Rb	Polyclonal	IHC(p*/f), ELISA, WB	Hu, Ms, Rb, Rt, ...
EU017	Eukaryotic translation initiation factor 5 subunit A/eIF5A	Rb	Polyclonal	IHC(p*/f), ELISA, WB	Hu, Ms, Rb, Rt, ...
EU018	Eukaryotic translation initiation factor 6/eIF6	Rb	Polyclonal	IHC(p*/f), ELISA, WB	Hu, Ms, Rb, Rt, ...
EU019	Eukaryotic translation initiation factor 4E binding protein 1/eIF4EBP1	Rb	Polyclonal	IHC(p*/f)	Hu
EU020	Eukaryotic translation initiation factor 4E binding protein 2/eIF4EBP2	Rb	Polyclonal	IHC(p*/f), ELISA, WB	Hu, Ms, Rt, ...

Errors and misprints excepted. If you need help with the catalog number, just ask our customer service team.

* reported as working on; ** only special packing sizes available

Cat. No.	Product Name	Source	Clone	Application	Reactivity
EX001	Excision repair cross complementing 1/ERCC1	Rb	Polyclonal	IHC(p*/f)	Hu
EX002	Excitatory amino acid receptor 1/EAA1	Rb	Polyclonal	IHC(p*/f), ELISA, WB	Hu, Ms, Rt, ...
EX004	Excitatory amino acid transporter 1/EAAT1	Rb	Polyclonal	IHC(p*/f), ELISA, WB	Hu, Ms, Rt, ...
EX005	Excitatory amino acid transporter 2/EAAT2	Rb	Polyclonal	IHC(p*/f), ELISA, WB	Hu, Ms, Rb, Rt, ...
EX006	Excitatory amino acid transporter 3/EAAT3	Rb	Polyclonal	IHC(p*/f), ELISA, WB	Hu, Ms, Rt, ...
EX007	Exendin 4	Rb	Polyclonal	IHC(p*/f), ELISA, WB	Ms, ...
EX008	Exocyst complex component Sec6/EXOC3	Rb	Polyclonal	IHC(p*/f), ELISA, WB	Hu, Ms, Rb, Rt, ...
EX009	Exocyst complex component Sec8/EXOC4	Rb	Polyclonal	IHC(p*/f), ELISA, WB	Hu, Ms, Rt, ...
EX010	Exophilin 8	Rb	Polyclonal	IHC(p*/f), ELISA, WB	Hu, Ms, Rb, Rt, ...
EX011	Exostoses multiple like 2/EXTL2	Rb	Polyclonal	IHC(p*/f), ELISA, WB	Hu, Ms, Rb, Rt, ...
EX012	Expansin beta 2/EXPB 2	Rb	Polyclonal	IHC(p*/f), ELISA, WB	Triticumacstivum, ...
EX013	Exportin 1	Rb	Polyclonal	IHC(p*/f), ELISA, WB	Hu, Ms, Rt, ...
EX014	Exportin 2	Rb	Polyclonal	IHC(p*/f), ELISA, WB	Hu, Ms, Rt, ...
EX015	Exportin 5	Rb	Polyclonal	IHC(p*/f), ELISA, WB	Hu, Ms, Rt, ...
EX016	Extended synaptotagmin 1/FAM62A	Rb	Polyclonal	IHC(p*/f), ELISA, WB	Hu, Ms, Rb, Rt, ...
EX017	Extracellular matrix protein 1/ECM1	Rb	Polyclonal	IHC(p*/f), ELISA, WB	Hu, Ms, Rt, ...
EX018	Extracellular matrix protein 2/ECM2	Rb	Polyclonal	IHC(p*/f), ELISA, WB	Hu, Ms, Rb, Rt, ...
EZ001	Ezrin radixin moesin binding phosphoprotein 50/EBP50	Rb	Polyclonal	IHC(p*/f), ELISA, WB	Hu, Ms, Rt, ...
F0001	F actin	Rb	Polyclonal	IHC(p*/f), ELISA, WB	Hu, Ms, Rt, ...
F0002	F actin capping protein alpha 1/CAPZA1	Rb	Polyclonal	IHC(p*/f), ELISA, WB	Hu, Ms, Rb, Rt, ...
F0003	F actin capping protein alpha 2/CAPZA2	Rb	Polyclonal	IHC(p*/f), ELISA, WB	Hu, Ms, Rb, Rt, ...
F0004	F box and leucine rich repeat protein 3/FBXL3	Rb	Polyclonal	IHC(p*/f), ELISA, WB	Hu, Ms, Rt, ...
F0005	F box and leucine rich repeat protein 5/FBXL5	Rb	Polyclonal	IHC(p*/f), ELISA, WB	Hu, Ms, ...
F0006	F box and leucine rich repeat protein 12/FBXL12	Rb	Polyclonal	IHC(p*/f), ELISA, WB	Hu, Ms, Rt, ...
F0007	F box and leucine rich repeat protein 15/FBXL15	Rb	Polyclonal	IHC(p*/f), ELISA, WB	Hu, Ms, Rt, ...
F0008	F box and leucine rich repeat protein 16/FBXL16	Rb	Polyclonal	IHC(p*/f), ELISA, WB	Hu, Ms, Rt, ...
F0009	F box and leucine rich repeat protein 17/FBXL17	Rb	Polyclonal	IHC(p*/f), ELISA, WB	Hu, Ms, Rt, ...
F0010	F box and leucine rich repeat protein 20/FBXL20	Rb	Polyclonal	IHC(p*/f), ELISA, WB	Hu, Ms, Rt, ...
F0011	F box and leucine rich repeat protein 21/FBXL21	Rb	Polyclonal	IHC(p*/f), ELISA	Hu, Ms, Rt, ...
F0012	F box and WD 40 domain protein 1B/FBXW1B	Rb	Polyclonal	IHC(p*/f), ELISA, WB	Ms, Rt, ...
F0013	F box and WD 40 domain protein 2/FBXW2	Rb	Polyclonal	IHC(p*/f), ELISA, WB	Hu, Ms, Rb, Rt, ...
F0014	F box and WD 40 domain protein 4/FBXW4	Rb	Polyclonal	IHC(p*/f), ELISA	Hu, Ms, Rt, ...
F0015	F box and WD 40 domain protein 5/FBXW5	Rb	Polyclonal	IHC(p*/f), ELISA, WB	Hu, Ms, Rt, ...
F0016	F box and WD 40 domain protein 7/FBXW7	Rb	Polyclonal	IHC(p*/f), ELISA, WB	Hu, Ms, ...
F0017	F box and WD 40 domain protein 7/FBXW7	Rb	Polyclonal	IHC(p*/f), ELISA, WB	Hu, Ms, Rt, ...
F0018	F box and WD 40 domain protein 8/FBXW8	Rb	Polyclonal	IHC(p*/f), ELISA, WB	Hu, Ms, Rt, ...
F0019	F box and WD 40 domain protein 12/FBXW12	Rb	Polyclonal	IHC(p*/f), ELISA, WB	Hu, ...
F0020	F box only protein 4/FBXO4	Rb	Polyclonal	IHC(p*/f), ELISA, WB	Hu, Ms, Rt, ...
F0021	F box only protein 6/FBXO6	Rb	Polyclonal	IHC(p*/f), ELISA, WB	Hu, Ms, Rt, ...
F0022	F box only protein 7/FBXO7	Rb	Polyclonal	IHC(p*/f), ELISA	Hu, Ms, Rt, ...
F0023	F box only protein 11/FBXO11	Rb	Polyclonal	IHC(p*/f), ELISA	Hu, Ms, Rt, ...
F0024	F box only protein 15/FBXO15	Rb	Polyclonal	IHC(p*/f), ELISA, WB	Hu, Ms, Rt, ...
F0025	F box only protein 18/FBXO18	Rb	Polyclonal	IHC(p*/f), ELISA, WB	Hu, ...
F0026	F box only protein 21/FBXO21	Rb	Polyclonal	IHC(p*/f), ELISA, WB	Hu, Ms, Rt, ...
F0027	F box only protein 24/FBXO24	Rb	Polyclonal	IHC(p*/f), ELISA, WB	Hu, Ms, Rt, ...
F0028	F box only protein 25/FBXO25	Rb	Polyclonal	IHC(p*/f), ELISA, WB	Hu, Ms, Rt, ...
F0029	F box only protein 27/FBXO27	Rb	Polyclonal	IHC(p*/f), ELISA, WB	Hu, Ms, Rt, ...
F0030	F box only protein 28/FBXO28	Rb	Polyclonal	IHC(p*/f), ELISA, WB	Hu, Ms, Rt, ...
F0031	F box only protein 31/FBXO31	Rb	Polyclonal	IHC(p*/f), ELISA, WB	Hu, Ms, Rt, ...
F0032	F box only protein 33/FBXO33	Rb	Polyclonal	IHC(p*/f), ELISA, WB	Hu, Ms, Rt, ...
F0033	F box only protein 36/FBXO36	Rb	Polyclonal	IHC(p*/f), ELISA	Hu, Ms, Rt, ...
F0034	F box only protein 38/FBXO38	Rb	Polyclonal	IHC(p*/f), ELISA, WB	Hu, Ms, Rt, ...
F0035	F box only protein 42/FBXO42	Rb	Polyclonal	IHC(p*/f), ELISA, WB	Hu, Ms, Rt, ...

Errors and misprints excepted. If you need help with the catalog number, just ask our customer service team.
 * reported as working on; ** only special packing sizes available

Cat. No.	Product Name	Source	Clone	Application	Reactivity
F0036	F spondin/SPON1	Rb	Polyclonal	IHC(p*/f), ELISA, WB	Hu, Ms, Rb, Rt, ...
F1001	F1 operon positive regulatory protein	Ms	YERSINIA PESTIS	IHC(p*/f), ELISA, WB	Yersiniapestis, ...
F1002	F1 operon positive regulatory protein (C-terminal)	Rb	Polyclonal	IHC(p*/f), ELISA, WB	Yersiniapestis, ...
F1003	F1 operon positive regulatory protein (N-terminal)	Rb	Polyclonal	IHC(p*/f), ELISA, WB	Yersiniapestis, ...
FA001	Family with sequence similarity 3 member A/FAM3A	Rb	Polyclonal	IHC(p*/f), ELISA, WB	Hu, Ms, Rt, ...
FA002	Family with sequence similarity 3 member B/FAM3B	Rb	Polyclonal	IHC(p*/f), ELISA, WB	Hu, Ms, Rt, ...
FA003	Family with sequence similarity 13 member B1/FAM13B1	Rb	Polyclonal	IHC(p*/f), ELISA, WB	Hu, Ms, ...
FA004	Family with sequence similarity 13 member C1/FAM13C1	Rb	Polyclonal	IHC(p*/f), ELISA, WB	Hu, Ms, Rt, ...
FA005	Family with sequence similarity 21 member C/FAM21C	Rb	Polyclonal	IHC(p*/f), ELISA, WB	Hu, Ms, Rb, Rt, ...
FA006	Family with sequence similarity 26 member C/FAM26C	Rb	Polyclonal	IHC(p*/f), ELISA, WB	Hu, Ms, Rb, Rt, ...
FA007	Family with sequence similarity 29 member A/FAM29A	Rb	Polyclonal	IHC(p*/f), ELISA, WB	Hu, Ms, Rt, ...
FA008	Family with sequence similarity 36 member A/FAM36A	Rb	Polyclonal	IHC(p*/f), ELISA, WB	Hu, ...
FA009	Family with sequence similarity 40 member A/FAM40A	Rb	Polyclonal	IHC(p*/f), ELISA, WB	Hu, Ms, Rb, Rt, ...
FA010	Family with sequence similarity 44 member B/FAM44B	Rb	Polyclonal	IHC(p*/f), ELISA, WB	Hu, Ms, Rb, Rt, ...
FA011	Family with sequence similarity 46 member C/FAM46C	Rb	Polyclonal	IHC(p*/f), ELISA, WB	Hu, Ms, Rb, Rt, ...
FA012	Family with sequence similarity 46 member D/FAM46D	Rb	Polyclonal	IHC(p*/f), ELISA, WB	Hu, Ms, ...
FA013	Family with sequence similarity 50 member A/FAM50A	Rb	Polyclonal	IHC(p*/f), ELISA, WB	Hu, Ms, Rb, Rt, ...
FA014	Family with sequence similarity 50 member A/FAM50A	Rb	Polyclonal	IHC(p*/f), ELISA, WB	Hu, Ms, Rt, ...
FA015	Family with sequence similarity 53 member A/FAM53A	Rb	Polyclonal	IHC(p*/f), ELISA, WB	Hu, ...
FA016	Family with sequence similarity 55 member D/FAM55D	Rb	Polyclonal	IHC(p*/f), ELISA, WB	Hu, Ms, Rt, ...
FA017	Family with sequence similarity 59 member A/FAM59A	Rb	Polyclonal	IHC(p*/f), ELISA, WB	Hu, Ms, Rt, ...
FA018	Family with sequence similarity 59 member B/FAM59B	Rb	Polyclonal	IHC(p*/f), ELISA, WB	Hu, Ms, Rt, ...
FA019	Family with sequence similarity 61 member B/FAM61B	Rb	Polyclonal	IHC(p*/f), ELISA, WB	Hu, ...
FA020	Family with sequence similarity 62 member B/FAM62B	Rb	Polyclonal	IHC(p*/f), ELISA, WB	Hu, Ms, ...
FA021	Family with sequence similarity 62 member C/FAM62C	Rb	Polyclonal	IHC(p*/f), ELISA, WB	Hu, Ms, Rt, ...
FA022	Family with sequence similarity 63 member A/FAM63A	Rb	Polyclonal	IHC(p*/f), ELISA, WB	Hu, Ms, Rt, ...
FA023	Family with sequence similarity 70 member A/FAM70A	Rb	Polyclonal	IHC(p*/f), ELISA, WB	Hu, Ms, ...
FA024	Family with sequence similarity 71 member A/FAM71A	Rb	Polyclonal	IHC(p*/f), ELISA, WB	Hu, ...
FA025	Family with sequence similarity 71 member D/FAM71D	Rb	Polyclonal	IHC(p*/f), ELISA, WB	Hu, ...
FA026	Family with sequence similarity 76 member A/FAM76A	Rb	Polyclonal	IHC(p*/f), ELISA, WB	Hu, Ms, Rt, ...
FA027	Family with sequence similarity 76 member B/FAM76B	Rb	Polyclonal	IHC(p*/f), ELISA, WB	Hu, Ms, Rt, ...
FA028	Family with sequence similarity 78 member A/FAM78A	Rb	Polyclonal	IHC(p*/f), ELISA, WB	Hu, Ms, Rt, ...
FA029	Family with sequence similarity 78 member B/FAM78B	Rb	Polyclonal	IHC(p*/f), ELISA, WB	Hu, Ms, ...
FA030	Family with sequence similarity 81 member A/FAM81A	Rb	Polyclonal	IHC(p*/f), ELISA, WB	Hu, Ms, Rt, ...
FA031	Family with sequence similarity 82 member A1/FAM82A1	Rb	Polyclonal	IHC(p*/f), ELISA, WB	Hu, Ms, Rt, ...
FA032	Family with sequence similarity 82 member A1/FAM82A1	Rb	Polyclonal	IHC(p*/f), ELISA	Hu, Ms, Rt, ...
FA033	Family with sequence similarity 82 member B/FAM82B	Rb	Polyclonal	IHC(p*/f), ELISA, WB	Hu, ...
FA034	Family with sequence similarity 83 member F/FAM83F	Rb	Polyclonal	IHC(p*/f), ELISA, WB	Hu, Ms, Rt, ...
FA035	Family with sequence similarity 89 member B/FAM89B	Rb	Polyclonal	IHC(p*/f), ELISA, WB	Hu, Ms, Rt, ...
FA036	Family with sequence similarity 92 member A1/FAM92A1	Rb	Polyclonal	IHC(p*/f), ELISA, WB	Hu, ...
FA037	Family with sequence similarity 96 member B/FAM96B	Rb	Polyclonal	IHC(p*/f), ELISA, WB	Hu, Ms, Rt, ...
FA038	Family with sequence similarity 98 member A/FAM98A	Rb	Polyclonal	IHC(p*/f), ELISA, WB	Hu, Ms, Rt, ...
FA039	Family with sequence similarity 98 member B/FAM98B	Rb	Polyclonal	IHC(p*/f), ELISA, WB	Hu, Ms, Rt, ...
FA040	Family with sequence similarity 101 member A/FAM101A	Rb	Polyclonal	IHC(p*/f), ELISA, WB	Hu, ...
FA041	Family with sequence similarity 107 member A/FAM107A	Rb	Polyclonal	IHC(p*/f), ELISA, WB	Hu, Ms, Rb, Rt, ...
FA042	Family with sequence similarity 113 member A/FAM113A	Rb	Polyclonal	IHC(p*/f), ELISA, WB	Hu, Ms, Rt, ...
FA043	Family with sequence similarity 120 member B/FAM120B	Rb	Polyclonal	IHC(p*/f), ELISA, WB	Hu, Ms, Rt, ...
FA044	Family with sequence similarity 120 member C/FAM120C	Rb	Polyclonal	IHC(p*/f), ELISA, WB	Hu, Ms, ...
FA045	Family with sequence similarity 123 member B/FAM123B	Rb	Polyclonal	IHC(p*/f), ELISA, WB	Hu, Ms, Rb, Rt, ...
FA046	Family with sequence similarity 126 member A/FAM126A	Rb	Polyclonal	IHC(p*/f), ELISA, WB	Hu, Ms, Rb, Rt, ...
FA047	Family with sequence similarity 129 member A/FAM129A	Rb	Polyclonal	IHC(p*/f), ELISA, WB	Hu, Ms, Rt, ...
FA048	Family with sequence similarity 129 member B/FAM129B	Rb	Polyclonal	IHC(p*/f), ELISA, WB	Hu, Ms, Rt, ...

Errors and misprints excepted. If you need help with the catalog number, just ask our customer service team.
 * reported as working on; ** only special packing sizes available

Cat. No.	Product Name	Source	Clone	Application	Reactivity
FA049	Family with sequence similarity 134 member C/FAM134C	Rb	Polyclonal	IHC(p*/f), ELISA, WB	Hu, Ms, Rt, ...
FA050	Family with sequence similarity 135 member B/FAM135B	Rb	Polyclonal	IHC(p*/f), ELISA, WB	Hu, Ms, Rt, ...
FA051	Family with sequence similarity 150 member A/FAM150A	Rb	Polyclonal	IHC(p*/f), ELISA, WB	Hu, Ms, Rt, ...
FA052	Family with sequence similarity 151 member A/FAM151A	Rb	Polyclonal	IHC(p*/f), ELISA, WB	Hu, Ms, Rt, ...
FA053	Family with sequence similarity 153 member B/FAM153B	Rb	Polyclonal	IHC(p*/f), ELISA, WB	Hu, Ms, Rt, ...
FA054	Family with sequence similarity 156 member A/FAM156A	Rb	Polyclonal	IHC(p*/f), ELISA, WB	Hu, ...
FA055	Family with sequence similarity 161 member A/FAM161A	Rb	Polyclonal	IHC(p*/f), ELISA, WB	Hu, Ms, Rt, ...
FA056	Family with sequence similarity 161 member B/FAM161B	Rb	Polyclonal	IHC(p*/f), ELISA, WB	Hu, ...
FA057	Family with sequence similarity 164 member B/FAM164B	Rb	Polyclonal	IHC(p*/f), ELISA, WB	Hu, Ms, ...
FA058	Family with sequence similarity 166 member A/FAM166A	Rb	Polyclonal	IHC(p*/f), ELISA, WB	Hu, Ms, ...
FA059	Fanconi anemia complementation group F/FANCF	Rb	Polyclonal	IHC(p*/f), ELISA, WB	Hu, Ms, Rt, ...
FA060	Fanconi anemia complementation group G/FANCG	Rb	Polyclonal	IHC(p*/f), ELISA, WB	Hu, Ms, Rt, ...
FA061	Farnesyl diphosphate farnesyltransferase/FDFT1	Rb	Polyclonal	IHC(p*/f), ELISA, WB	Hu, Ms, Rb, Rt, ...
FA062	Farnesyl protein transferase alpha subunit/FNTA	Rb	Polyclonal	IHC(p*/f), ELISA, WB	Hu, Ms, Rt, ...
FA063	Fas apoptotic inhibitory molecule 1/FAIM1	Rb	Polyclonal	IHC(p*/f), ELISA, WB	Hu, Ms, Rt, ...
FA064	Fas apoptotic inhibitory molecule 2/FAIM2	Rb	Polyclonal	IHC(p*/f), ELISA, WB	Hu, Ms, Rt, ...
FA065	Fas apoptotic inhibitory molecule 3/FAIM3	Rb	Polyclonal	IHC(p*/f), ELISA, WB	Hu, Ms, Rt, ...
FA066	Fas associated factor 1/FAF1	Rb	Polyclonal	IHC(p*/f), ELISA, WB	Hu, Ms, Rb, Rt, ...
FA067	Fas associated protein with death domain/FADD	Rb	Polyclonal	IHC(p*/f), ELISA, WB	Hu, Ms, Rt, ...
FA068	Fasciculation and elongation protein zeta 1/FEZ1	Rb	Polyclonal	IHC(p*/f), ELISA, WB	Hu, Ms, Rt, ...
FA069	Fasciculation and elongation protein zeta 2/FEZ2	Rb	Polyclonal	IHC(p*/f), ELISA, WB	Hu, Ms, Rb, Rt, ...
FA070	Fascin	Ms	55k-2	IHC(p*/f)	Hu
FA071	Fascin	Rb	Polyclonal	IHC(p*/f)	Hu
FA072	Fascin 1	Rb	Polyclonal	IHC(p*/f), ELISA, WB	Hu, Ms, Rt, ...
FA073	Fascin 3	Rb	Polyclonal	IHC(p*/f), ELISA, WB	Hu, Ms, Rt, ...
FA074	FAST kinase domains 1/FASTKD1	Rb	Polyclonal	IHC(p*/f), ELISA, WB	Hu, ...
FA075	FAST kinase domains 2/FASTKD2	Rb	Polyclonal	IHC(p*/f), ELISA, WB	Hu, ...
FA076	FAST kinase domains 5/FASTKD5	Rb	Polyclonal	IHC(p*/f), ELISA, WB	Hu, Ms, ...
FA077	FAST kinase/FASTK	Rb	Polyclonal	IHC(p*/f), ELISA, WB	Hu, Ms, Rt, ...
FA078	Fat mass and obesity associated protein/FTO	Rb	Polyclonal	IHC(p*/f), ELISA, WB	Hu, Ms, Rb, Rt, ...
FA079	Fatty acid amide hydrolase 1/FAAH1	Rb	Polyclonal	IHC(p*/f), ELISA, WB	Hu, Ms, Rb, Rt, ...
FA080	Fatty acid binding protein 1 liver/FABP1	Rb	Polyclonal	IHC(p*/f), ELISA, WB	Hu, Ms, Rt, ...
FA081	Fatty acid binding protein 2 intestinal/FABP2	Rb	Polyclonal	IHC(p*/f), ELISA	Hu, Ms, Rb, Rt, ...
FA082	Fatty acid binding protein 2 intestinal/FABP2	Rb	Polyclonal	IHC(p*/f), ELISA	Hu, Ms, Rt, ...
FA083	Fatty acid binding protein 2 intestinal/FABP2	Rb	Polyclonal	IHC(p*/f), ELISA	Hu, Ms, Rt, ...
FA084	Fatty acid binding protein 3 muscle and heart/FABP3	Rb	Polyclonal	IHC(p*/f), ELISA, WB	Hu, Ms, Rb, Rt, ...
FA085	Fatty acid binding protein 4 adipocyte/FABP4	Rb	Polyclonal	IHC(p*/f), ELISA, WB	Hu, Ms, Rb, Rt, ...
FA086	Fatty acid binding protein 5 epidermal/FABP5	Rb	Polyclonal	IHC(p*/f), ELISA	Hu, Ms, Rt, ...
FA087	Fatty acid binding protein 6 ileal/FABP6	Rb	Polyclonal	IHC(p*/f), ELISA, WB	Hu, Ms, Rb, Rt, ...
FA088	Fatty acid binding protein 7 brain/FABP7	Rb	Polyclonal	IHC(p*/f), ELISA, WB	Hu, Ms, Rt, ...
FA089	Fatty acid binding protein 8 brain/FABP8	Rb	Polyclonal	IHC(p*/f), ELISA, WB	Hu, Ms, Rt, ...
FA090	Fatty acid desaturase 1/FADS1	Rb	Polyclonal	IHC(p*/f), ELISA, WB	Hu, Ms, Rt, ...
FA091	Fatty acid desaturase 2/FADS2	Rb	Polyclonal	IHC(p*/f), ELISA, WB	Hu, Ms, Rb, Rt, ...
FA092	Fatty acid elongase/FAE	Rb	Polyclonal	IHC(p*/f), ELISA, WB	
FA093	Fatty acid synthase/FASN	Rb	Polyclonal	IHC(p*/f), ELISA, WB*	Hu, Ms, Rt, ...
FA094	Fatty acyl CoA reductase 1/FAR1	Rb	Polyclonal	IHC(p*/f), ELISA, WB	Hu, Ms, Rb, Rt, ...
FA095	Fatty acyl CoA reductase 2/FAR2	Rb	Polyclonal	IHC(p*/f), ELISA, WB	Hu, Ms, Rt, ...
FB001	FBJ osteosarcoma oncogene B/FOSB	Rb	Polyclonal	IHC(p*/f), ELISA, WB	Hu, Ms, Rb, Rt, ...
FC001	FCH and double SH3 domains 1/FCHSD1	Rb	Polyclonal	IHC(p*/f), ELISA, WB	Hu, Ms, Rb, Rt, ...
FE001	Feline sarcoma oncogene/FES	Rb	Polyclonal	IHC(p*/f), ELISA, WB	Hu, Ms, Rb, Rt, ...
FE002	Feminization 1 homolog a/FEM1A	Rb	Polyclonal	IHC(p*/f), ELISA, WB	Hu, Ms, Rt, ...
FE003	Feminization 1 homolog b/FEM1B	Rb	Polyclonal	IHC(p*/f), ELISA, WB	Hu, Ms, Rt, ...

Errors and misprints excepted. If you need help with the catalog number, just ask our customer service team.
* reported as working on; ** only special packing sizes available

Cat. No.	Product Name	Source	Clone	Application	Reactivity
FE004	FERM and PDZ domain containing protein 2 pseudogene 1/FRMPD2L2	Rb	Polyclonal	IHC(p*/f), ELISA, WB	Hu, ...
FE005	FERM domain containing protein 4A/FRMD4A	Rb	Polyclonal	IHC(p*/f), ELISA, WB	Hu, Ms, Rt, ...
FE006	FERM domain containing protein 4B/FRMD4B	Rb	Polyclonal	IHC(p*/f), ELISA	Hu, Ms, Rt, ...
FE007	FERM domain containing protein 5/FRMD5	Rb	Polyclonal	IHC(p*/f), ELISA, WB	Hu, Ms, Rt, ...
FE008	FERM domain containing protein 6/FRMD6	Rb	Polyclonal	IHC(p*/f), ELISA, WB	Hu, Ms, Rb, Rt, ...
FE009	Ferritin	Rb	Polyclonal	IHC(p*/f), ELISA, WB	Hu, Ms, Rb, Rt, ...
FE010	Ferritin heavy chain	Rb	Polyclonal	IHC(p*/f), ELISA, WB	Hu, Ms, Rt, ...
FE011	Ferritin light chain	Rb	Polyclonal	IHC(p*/f), ELISA, WB	Hu, Ms, Rt, ...
FE012	Ferrochelatase/FECH	Rb	Polyclonal	IHC(p*/f), ELISA, WB	Hu, Ms, Rt, ...
FE013	Fetal Alzheimer antigen/FALZ	Rb	Polyclonal	IHC(p*/f), ELISA	Hu, Ms, Rt, ...
FE014	Fetuin A	Rb	Polyclonal	IHC(p*/f), ELISA, WB	Hu, Ms, Rb, Rt, ...
FE015	Fetuin B	Rb	Polyclonal	IHC(p*/f), ELISA, WB	Hu, Ms, Rt, ...
FG001	FGGY carbohydrate kinase domain containing/FGGY	Rb	Polyclonal	IHC(p*/f), ELISA, WB	Hu, Ms, Rb, Rt, ...
FI001	Fibrillarin	Rb	Polyclonal	IHC(p*/f), ELISA, WB	Hu, Ms, Rt, ...
FI002	Fibrillin 1	Rb	Polyclonal	IHC(p*/f), ELISA	Hu, Ms, Rt, ...
FI003	Fibrillin 2	Rb	Polyclonal	IHC(p*/f), ELISA, WB	Hu, Ms, Rt, ...
FI004	Fibrinogen	Gt	Polyclonal	IHC(p*/f), ELISA, WB	Hu, ...
FI005	Fibrinogen	Gt	Polyclonal	IHC(p*/f), ELISA, WB	Hu, ...
FI006	Fibrinogen	Rb	Polyclonal	IHC(p*/f), ELISA, WB	Hu
FI007	Fibrinogen	Ms	Monoclonal	IHC(p*/f), ELISA, WB	Hu, ...
FI008	Fibrinogen alpha chain/FGA	Rb	Polyclonal	IHC(p*/f), ELISA, WB	Hu, Ms, Rb, Rt, ...
FI009	Fibrinogen beta chain/FGB	Rb	Polyclonal	IHC(p*/f), ELISA, WB	Hu, Ms, Rb, Rt, ...
FI010	Fibrinopeptide B	Rb	Polyclonal	IHC(p*/f), ELISA	Hu, ...
FI011	Fibrinogen gamma chain/FGG	Rb	Polyclonal	IHC(p*/f), ELISA, WB	Hu, Ms, Rb, Rt, ...
FI012	Fibrinogen C domain containing 1/FIBCD1	Rb	Polyclonal	IHC(p*/f), ELISA, WB	Hu, Ms, Rb, Rt, ...
FI013	Fibrinogen like protein 2/FGL2	Rb	Polyclonal	IHC(p*/f), ELISA, WB	Ms, Rt, ...
FI014	Fibroblast activation protein alpha/FAPA	Rb	Polyclonal	IHC(p*/f), ELISA, WB	Hu, Ms, Rt, ...
FI015	Fibroblast growth factor 1/FGF1	Rb	Polyclonal	IHC(p*/f), ELISA, WB	Hu, Ms, Rt, ...
FI016	Fibroblast growth factor 2/FGF2/bFGF	Rb	Polyclonal	IHC(p*/f), ELISA, WB	Hu, Ms, Rt, ...
FI017	Fibroblast growth factor 3/FGF3	Rb	Polyclonal	IHC(p*/f), ELISA, WB	Hu, Ms, Rt, ...
FI018	Fibroblast growth factor 4/FGF4	Rb	Polyclonal	IHC(p*/f), ELISA, WB	Hu, Ms, Rt, ...
FI019	Fibroblast growth factor 5/FGF5	Rb	Polyclonal	IHC(p*/f), ELISA, WB	Hu, Ms, Rt, ...
FI020	Fibroblast growth factor 6/FGF6	Rb	Polyclonal	IHC(p*/f), ELISA, WB	Hu, Ms, Rb, Rt, ...
FI021	Fibroblast growth factor 7/FGF7	Rb	Polyclonal	IHC(p*/f), ELISA, WB	Hu, Ms, Rt, ...
FI022	Fibroblast growth factor 8/FGF8	Rb	Polyclonal	IHC(p*/f), ELISA, WB	Hu, Ms, Rt, ...
FI023	Fibroblast growth factor 9/FGF9	Rb	Polyclonal	IHC(p*/f), ELISA, WB	Hu, Ms, Rt, ...
FI024	Fibroblast growth factor 10/FGF10	Rb	Polyclonal	IHC(p*/f), ELISA, WB	Hu, Ms, Rb, Rt, ...
FI025	Fibroblast growth factor 11/FGF11	Rb	Polyclonal	IHC(p*/f), ELISA, WB	Hu, ...
FI027	Fibroblast growth factor 12/FGF12	Rb	Polyclonal	IHC(p*/f), ELISA, WB	Hu, Ms, Rt, ...
FI030	Fibroblast growth factor 13/FGF13	Rb	Polyclonal	IHC(p*/f), ELISA, WB	Hu, Rb, ...
FI032	Fibroblast growth factor 14/FGF14	Rb	Polyclonal	IHC(p*/f), ELISA, WB	Hu, ...
FI034	Fibroblast growth factor 16/FGF16	Rb	Polyclonal	IHC(p*/f), ELISA, WB	Hu, Ms, ...
FI035	Fibroblast growth factor 17/FGF17	Rb	Polyclonal	IHC(p*/f), ELISA, WB	Hu, Ms, ...
FI036	Fibroblast growth factor 18/FGF18	Rb	Polyclonal	IHC(p*/f), ELISA, WB	Hu, ...
FI037	Fibroblast growth factor 19/FGF19	Rb	Polyclonal	IHC(p*/f), ELISA, WB	Hu, ...
FI038	Fibroblast growth factor 20/FGF20	Rb	Polyclonal	IHC(p*/f), ELISA, WB	Hu, Ms, Rt, ...
FI039	Fibroblast growth factor 21/FGF21	Rb	Polyclonal	IHC(p*/f), ELISA, WB	Hu, Ms, Rt, ...
FI040	Fibroblast growth factor 22/FGF22	Rb	Polyclonal	IHC(p*/f), ELISA, WB	Hu, Ms, ...
FI041	Fibroblast growth factor 23/FGF23	Rb	Polyclonal	IHC(p*/f), ELISA, WB	Hu, Ms, Rb, Rt, ...
FI042	Fibroblast growth factor binding protein 1/FGFBP1	Rb	Polyclonal	IHC(p*/f), ELISA, WB	Hu, Ms, Rt, ...
FI043	Fibroblast growth factor binding protein 2/FGFBP2	Rb	Polyclonal	IHC(p*/f), ELISA, WB	Hu, ...
FI044	Fibroblast growth factor inducible 14	Rb	Polyclonal	IHC(p*/f), ELISA, WB	Hu, Ms, Rb, Rt, ...

Errors and misprints excepted. If you need help with the catalog number, just ask our customer service team.
 * reported as working on; ** only special packing sizes available

Cat. No.	Product Name	Source	Clone	Application	Reactivity
FI045	Fibroblast growth factor receptor 1 oncogene partner/FGFR1OP	Rb	Polyclonal	IHC(p*/f), ELISA, WB	Hu, Ms, Rt, ...
FI046	Fibroblast growth factor receptor 1 oncogene partner/FGFR1OP	Rb	Polyclonal	IHC(p*/f), ELISA, WB	Hu, Ms, Rt, ...
FI047	Fibroblast growth factor receptor 1/FGFR1/CD331	Rb	Polyclonal	IHC(p*/f), ELISA, WB	Hu, Ms, Rt, ...
FI048	Fibroblast growth factor receptor 2/FGFR2/CD332	Rb	Polyclonal	IHC(p*/f), ELISA, WB	Hu, Ms, Rt, ...
FI049	Fibroblast growth factor receptor 3/FGFR3/CD333	Rb	Polyclonal	IHC(p*/f), ELISA, WB	Hu, Ms, Rt, ...
FI050	Fibroblast growth factor receptor 4/FGFR4/CD334	Rb	Polyclonal	IHC(p*/f), ELISA, FACS, WB	Hu, Ms, Rt, ...
FI051	Fibroblast growth factor receptor 5/FGFR5	Rb	Polyclonal	IHC(p*/f), ELISA, WB	Hu, Ms, Rb, Rt, ...
FI052	Fibroblast growth factor receptor substrate 2/FRS2	Rb	Polyclonal	IHC(p*/f), ELISA, WB	Hu, Ms, Rb, Rt, ...
FI053	Fibronectin	Ms	616	IHC(p*/f), WB	Hu, ...
FI054	Fibronectin	Ms	618	IHC(p*/f), WB	Hu
FI055	Fibronectin	Ms	TV-1	IHC(p*/f), WB	Hu, Ms, Rt, Pg
FI056	Fibronectin	Rb	Polyclonal	IHC(p*/f), ELISA	Hu, Ms, Rt, ...
FI057	Fibronectin cell binding site	Ms	568	IHC(p*/f), WB	Hu, Ms
FI058	Fibronectin type III and ankyrin repeat domains protein 1/FANK1	Rb	Polyclonal	IHC(p*/f), ELISA, WB	Hu, Ms, Rb, Rt, ...
FI059	Fibronectin type III domain containing protein 1/FNDC1	Rb	Polyclonal	IHC(p*/f), ELISA	Hu, Ms, Rt, ...
FI060	Fibronectin type III domain containing protein 2/FNDC2	Rb	Polyclonal	IHC(p*/f), ELISA, WB	Hu, Ms, Rb, Rt, ...
FI061	Fibronectin type III domain containing protein 3B/FNDC3B	Rb	Polyclonal	IHC(p*/f), ELISA, WB	Hu, Ms, Rt, ...
FI062	Fibronectin type III domain containing protein 8/FNDC8	Rb	Polyclonal	IHC(p*/f), ELISA, WB	Hu, ...
FI063	Fibrosin like 1/FBRSL1	Rb	Polyclonal	IHC(p*/f), ELISA, WB	Hu, Ms, Rt, ...
FI064	Fibrous sheath interacting protein 1/FSIP1	Rb	Polyclonal	IHC(p*/f), ELISA, WB	Hu, Ms, Rt, ...
FI065	Fibulin 1	Rb	Polyclonal	IHC(p*/f), ELISA, WB	Hu, Ms, Rt, ...
FI066	Fibulin 5	Rb	Polyclonal	IHC(p*/f), ELISA, WB	Hu, Ms, Rt, ...
FI067	Fidgetin like protein 1/FIGNL1	Rb	Polyclonal	IHC(p*/f), ELISA, WB	Hu, Ms, Rt, ...
FI068	Filaggrin	Rb	Polyclonal	IHC(p*/f), WB	Hu, Ms, Rt, ...
FI069	Filaggrin	Ms	FLG01	IHC(p*/f)	Hu
FI070	Filamin A/FLNA	Rb	Polyclonal	IHC(p*/f), ELISA	Hu, Ms, Rt, ...
FI071	Five lipoxygenase activating protein/FLAP	Rb	Polyclonal	IHC(p*/f), ELISA, WB	Hu, Ms, Rb, ...
FI072	Five SH3 domain containing protein/FISH	Rb	Polyclonal	IHC(p*/f), ELISA	Hu, Ms, Rt, ...
FL001	FLAG Tag (C-terminal)	Rb	Polyclonal	IHC(p*/f), ELISA, WB	FLAGTag, ...
FL002	FLAG Tag (N-terminal)	Rb	Polyclonal	IHC(p*/f), ELISA, WB	FLAGTag, ...
FL003	Flap endonuclease 1/FEN1	Rb	Polyclonal	IHC(p*/f), ELISA, WB	Hu, Ms, Rb, Rt, ...
FL004	Flavin adenine dinucleotide synthetase/FLAD1	Rb	Polyclonal	IHC(p*/f), ELISA, WB	Hu, Ms, Rt, ...
FL005	FLICE associated huge/FLASH	Rb	Polyclonal	IHC(p*/f), ELISA, WB	Hu, Ms, Rt, ...
FL006	FLICE inhibitor protein/FLIP	Rb	Polyclonal	IHC(p*/f), ELISA, WB	Hu, Ms, Rb, Rt, ...
FL007	Flightless 1/Fli1	Rb	Polyclonal	IHC(p*/f), ELISA, WB	Hu, Ms, Rb, Rt, ...
FL008	Flotillin 1	Rb	Polyclonal	IHC(p*/f), ELISA, WB	Hu, Ms, Rb, Rt, ...
FL009	Flotillin 2	Rb	Polyclonal	IHC(p*/f), ELISA, WB	Hu, Ms, Rt, ...
FM001	Fms related tyrosine kinase 3 ligand/FLT3L	Rb	Polyclonal	IHC(p*/f), ELISA, WB	Hu, Ms, Rt, ...
FO001	Focal adhesion kinase 1/FAK	Rb	Polyclonal	IHC(p*/f), ELISA, WB	Hu, Ms, Rt, ...
FO002	Focal adhesion kinase 2/PYK2	Rb	Polyclonal	IHC(p*/f), ELISA, WB	Hu, Ms, Rt, ...
FO003	Folate hydrolase 1B/FOLH1B	Rb	Polyclonal	IHC(p*/f), ELISA, WB	Hu, Ms, Rt, ...
FO004	Folate receptor 2/FOLR2	Rb	Polyclonal	IHC(p*/f), ELISA, WB	Hu, Ms, Rt, ...
FO005	Follicle stimulating hormone receptor/FSH receptor	Rb	Polyclonal	IHC(p*/f), ELISA, FACS, WB	Hu, Ms, Rt, ...
FO006	Follicle stimulating hormone/FSH	Rb	Polyclonal	IHC(p*/f)	Hu
FO007	Follicle stimulating hormone/FSH	Ms	C10	IHC(p*/f)	Hu
FO008	Follicle stimulating hormone/FSH	Rb	Polyclonal	IHC(p*/f)	Hu
FO009	Follicular dendritic cell	Rb	Polyclonal	IHC(p*/f), ELISA	Hu, Ms, Rt, ...
FO010	Folliculin/FLCN	Rb	Polyclonal	IHC(p*/f), ELISA, WB	Hu, Ms, Rt, ...
FO011	Follistatin	Rb	Polyclonal	IHC(p*/f), ELISA, WB	Hu, Ms, Rt, ...
FO012	Follistatin like 1/FSTL1	Rb	Polyclonal	IHC(p*/f), ELISA, WB	Hu, Ms, Rb, Rt, ...
FO013	Follistatin like 5/FSTL5	Rb	Polyclonal	IHC(p*/f), ELISA, WB	Hu, Ms, ...

Errors and misprints excepted. If you need help with the catalog number, just ask our customer service team.
* reported as working on; ** only special packing sizes available

Cat. No.	Product Name	Source	Clone	Application	Reactivity
FO014	Foot and mouth disease virus/FMDV polyprotein (3A protein)	Rb	Polyclonal	IHC(p*/f), ELISA, WB	FMDV, ...
FO015	Foot and mouth disease virus/FMDV polyprotein (3D polyme- rase)	Rb	Polyclonal	IHC(p*/f), ELISA	FMDV, ...
FO016	Foot and mouth disease virus/FMDV polyprotein (VP1 protein)	Rb	Polyclonal	IHC(p*/f), ELISA	FMDV, ...
FO017	Foot and mouth disease virus/FMDV polyprotein (VP1 protein)	Rb	Polyclonal	IHC(p*/f), ELISA, WB	FMDV, ...
FO018	Foot and mouth disease virus/FMDV polyprotein (VPg2 protein)	Rb	Polyclonal	IHC(p*/f), ELISA	FMDV, ...
FO019	Forkhead box protein A1/FOXA1	Ms	2F83	IHC(p*/f)	Hu
FO020	Forkhead box protein A1/FOXA1	Rb	Polyclonal	IHC(p*/f)	Hu
FO021	Forkhead box protein A2/FOXA2	Rb	Polyclonal	IHC(p*/f), ELISA, WB	Hu, Ms, Rt, ...
FO022	Forkhead box protein B1/FOXB1	Rb	Polyclonal	IHC(p*/f), ELISA, WB	Hu, Ms, Rt, ...
FO023	Forkhead box protein B1+B2/FOXB1 + FOXB2	Rb	Polyclonal	IHC(p*/f), ELISA, WB	Hu, Ms, Rt, ...
FO024	Forkhead box protein C1/FOXC1	Rb	Polyclonal	IHC(p*/f), ELISA, WB	Hu, Ms, Rt, ...
FO025	Forkhead box protein C2/FOXC2	Rb	Polyclonal	IHC(p*/f), ELISA, WB	Hu, Ms, Rt, ...
FO026	Forkhead box protein D1/FOXO1	Rb	Polyclonal	IHC(p*/f), ELISA, WB	Hu, Ms, Rt, ...
FO027	Forkhead box protein D3/FOXO3	Rb	Polyclonal	IHC(p*/f), ELISA, WB	Hu, Ms, Rt, ...
FO028	Forkhead box protein F1/FOXF1	Rb	Polyclonal	IHC(p*/f), ELISA, WB	Hu, Ms, Rt, ...
FO029	Forkhead box protein G1/FOXG1	Rb	Polyclonal	IHC(p*/f), ELISA, WB	Hu, Ms, Rt, ...
FO030	Forkhead box protein J1/FOXJ1	Rb	Polyclonal	IHC(p*/f), ELISA	Hu, Ms, Rt, ...
FO031	Forkhead box protein L2/FOXL2	Rb	Polyclonal	IHC(p*/f), ELISA, WB	Hu, Ms, Rt, ...
FO032	Forkhead box protein M1/FOXM1	Rb	Polyclonal	IHC(p*/f)	Hu
FO033	Forkhead box protein N1/FOXN1	Rb	Polyclonal	IHC(p*/f), ELISA, WB	Hu, Ms, Rt, ...
FO034	Forkhead box protein O1+O2+O3/FOXO1+FOXO3+FOXO4	Rb	Polyclonal	IHC(p*/f), ELISA, WB	Hu, Ms, Rt, ...
FO035	Forkhead box protein O1/FOXO1	Rb	Polyclonal	IHC(p*/f)	Hu
FO036	Forkhead box protein O3A/FOXO3A	Rb	Polyclonal	IHC(p*/f), ELISA, WB	Hu, Ms, Rt, ...
FO037	Forkhead box protein O4/FOXO4	Rb	Polyclonal	IHC(p*/f), ELISA, WB	Hu, Ms, Rt, ...
FO039	Forkhead box protein P1/FOXP1	Rb	Polyclonal	IHC(p*/f)	Hu
FO040	Forkhead box protein P3/FOXP3	Rb	Polyclonal	IHC(p*/f)	Hu
FO041	Formin 2/FMN2	Rb	Polyclonal	IHC(p*/f), ELISA, WB	Hu, Ms, Rt, ...
FO042	Formin binding protein 1 like/FNBP1L	Rb	Polyclonal	IHC(p*/f), ELISA, WB	Hu, Ms, Rt, ...
FO043	Formin like 1/FMNL1	Rb	Polyclonal	IHC(p*/f), ELISA, WB	Hu, Ms, Rt, ...
FO044	Formyl peptide receptor 1/FPR1	Rb	Polyclonal	IHC(p*/f), ELISA, FACS, WB	Hu, Ms, Rt, ...
FO045	Formyl peptide receptor 2/FPR2	Rb	Polyclonal	IHC(p*/f), ELISA, WB	Hu, Ms, Rt, ...
FO046	Formyl peptide receptor 3/FPR3	Rb	Polyclonal	IHC(p*/f), ELISA, WB	Hu, Ms, Rt, ...
FO047	Fos related antigen 1/FOSL1	Rb	Polyclonal	IHC(p*/f), ELISA, WB	Hu, Ms, Rt, ...
FO048	Fos related antigen 2/FOSL2	Rb	Polyclonal	IHC(p*/f), ELISA, WB	Hu, Ms, Rt, ...
FO049	Fox 1 homolog A/FOX1	Rb	Polyclonal	IHC(p*/f), ELISA, WB	Hu, Ms, Rt, ...
FO050	Forkhead box protein P1/FOXP1	Rb	Polyclonal	IHC(p*/f)	Hu
FR001	Fragile X mental retardation 1/FMR1	Rb	Polyclonal	IHC(p*/f), ELISA, WB	Hu, Ms, Rt, ...
FR002	Fragile X mental retardation 2/FMR2	Rb	Polyclonal	IHC(p*/f), ELISA, WB	Hu, Ms, Rt, ...
FR003	Fragile X mental retardation syndrome related protein 1/FXR1	Rb	Polyclonal	IHC(p*/f), ELISA, WB	Hu, Ms, Rt, ...
FR004	Fragile X mental retardation syndrome related protein 2/FXR2	Rb	Polyclonal	IHC(p*/f), ELISA, WB	Hu, Ms, Rt, ...
FR006	Frataxin	Rb	Polyclonal	IHC(p*/f), ELISA, WB	Hu, Ms, Rt, ...
FR007	Friend leukemia integration 1/Fli-1	Rb	Polyclonal	IHC(p*/f), ELISA, WB	Hu, Ms, Rt, ...
FR008	Friend of GATA 1/FOG1	Rb	Polyclonal	IHC(p*/f), ELISA	Hu, ...
FR009	Friend of GATA 2/FOG2	Rb	Polyclonal	IHC(p*/f), ELISA, WB	Hu, Ms, Rt, ...
FR010	Frizzled 1/Wnt receptor	Rb	Polyclonal	IHC(p*/f), ELISA, WB	Hu, Ms, Rt, ...
FR011	Frizzled 2	Rb	Polyclonal	IHC(p*/f), ELISA, FACS, WB	Hu, Ms, Rt, ...
FR012	Frizzled 5	Rb	Polyclonal	IHC(p*/f), ELISA, FACS, WB	Hu, Ms, Rt, ...
FR013	Frizzled 7	Rb	Polyclonal	IHC(p*/f), ELISA, WB	Hu, Ms, Rt, ...
FR014	Fructose-1,6-bisphosphatase 1/FBP1	Rb	Polyclonal	IHC(p*/f), ELISA, WB	Hu, Ms, Rt, ...
FR015	Fructose-1,6-bisphosphatase 2/FBP2	Rb	Polyclonal	IHC(p*/f), ELISA, WB	Hu, Ms, Rt, ...
FR016	Fructose-6-phosphate kinase/PFKL	Rb	Polyclonal	IHC(p*/f), ELISA, WB	Hu, Ms, Rt, ...
FR017	Fruit fly CG6856	Rb	Polyclonal	IHC(p*/f), ELISA, WB	Fruit Fly, ...

Errors and misprints excepted. If you need help with the catalog number, just ask our customer service team.
* reported as working on; ** only special packing sizes available

Cat. No.	Product Name	Source	Clone	Application	Reactivity
FU001	Fucosyltransferase 1/FUT1	Rb	Polyclonal	IHC(p*/f)	Hu, Ms, Rb, Rt, ...
FU002	Fucosyltransferase 8/FUT8	Rb	Polyclonal	IHC(p*/f), ELISA, WB	Hu, Ms, Rb, Rt, ...
FU003	Fumarate hydratase/FH	Rb	Polyclonal	IHC(p*/f), ELISA, WB	Hu, Ms, Rb, Rt, ...
FX001	Fx1A	Rb	Polyclonal	IHC(p*/f), ELISA	Rt, ...
G0001	G patch domain containing 5/GPKOW	Rb	Polyclonal	IHC(p*/f), ELISA, WB	Hu, ...
G0002	G protein alpha 12/GNA12	Rb	Polyclonal	IHC(p*/f), ELISA, WB	Hu, Ms, Rb, Rt, ...
G0003	G protein alpha gustducin	Rb	Polyclonal	IHC(p*/f), ELISA	Hu, Ms, Rt, ...
G0004	G protein alpha inhibitor 1/GNAI1	Rb	Polyclonal	IHC(p*/f), ELISA, WB	Hu, Ms, Rt, ...
G0005	G protein alpha inhibitor 2/GNAI2	Rb	Polyclonal	IHC(p*/f), ELISA, WB	Hu, Ms, Rt, ...
G0006	G protein alpha inhibitor 3/GNAI3	Rb	Polyclonal	IHC(p*/f), ELISA, WB	Hu, Ms, Rt, ...
G0007	G protein alpha olfactory type/GNAL	Rb	Polyclonal	IHC(p*/f), ELISA, WB	Hu, Ms, Rt, ...
G0008	G protein alpha Q/GNAQ	Rb	Polyclonal	IHC(p*/f), ELISA, WB	Hu, Ms, Rb, Rt, ...
G0009	G protein alpha S/GNAS	Rb	Polyclonal	IHC(p*/f), ELISA, WB	Hu, Ms, Rb, Rt, ...
G0010	G protein alpha transducing 1/GNAT1	Rb	Polyclonal	IHC(p*/f), ELISA, WB	Hu, Ms, Rt, ...
G0011	G protein alpha transducing 2/GNAT2	Rb	Polyclonal	IHC(p*/f), ELISA, WB	Hu, Ms, Rt, ...
G0012	G protein alpha transducing 3/GNAT3	Rb	Polyclonal	IHC(p*/f), ELISA, WB	Hu, Ms, Rt, ...
G0013	G protein beta 1/GNB1	Rb	Polyclonal	IHC(p*/f), ELISA, WB	Hu, Ms, Rt, ...
G0014	G protein beta 2/GNB2	Rb	Polyclonal	IHC(p*/f), ELISA, WB	Hu, Ms, Rt, ...
G0015	G protein beta 3/GNB3	Rb	Polyclonal	IHC(p*/f), ELISA, WB	Hu, Ms, Rt, ...
G0016	G protein beta 4/GNB4	Rb	Polyclonal	IHC(p*/f), ELISA, WB	Hu, Ms, Rb, Rt, ...
G0017	G protein beta subunit G1	Rb	Polyclonal	IHC(p*/f), ELISA, WB	Hu, ...
G0018	G protein beta subunit like	Rb	Polyclonal	IHC(p*/f), ELISA	Hu, Ms, Rt, ...
G0019	G protein coupled receptor 1/GPR1	Rb	Polyclonal	IHC(p*/f), ELISA	Hu, Ms, Rt, ...
G0020	G protein coupled receptor 10/GPR10	Rb	Polyclonal	IHC(p*/f), ELISA	Hu, Ms, Rt, ...
G0021	G protein coupled receptor 15/GPR15	Rb	Polyclonal	IHC(p*/f), ELISA, FACS, WB	Hu, Ms, Rb, Rt, ...
G0022	G protein coupled receptor 17/GPR17	Rb	Polyclonal	IHC(p*/f), ELISA, WB	Hu, Ms, Rt, ...
G0023	G protein coupled receptor 18/GPR18	Rb	Polyclonal	IHC(p*/f), ELISA, FACS, WB	Hu, Ms, Rb, Rt, ...
G0024	G protein coupled receptor 18/GPR18	Rb	Polyclonal	IHC(p*/f), ELISA, WB	Hu, Ms, Rb, Rt, ...
G0025	G protein coupled receptor 30/GPR30	Rb	Polyclonal	IHC(p*/f), ELISA, WB	Hu, Ms, Rb, Rt, ...
G0026	G protein coupled receptor 39/GPR39	Rb	Polyclonal	IHC(p*/f), ELISA, WB	Hu, Ms, Rb, Rt, ...
G0027	G protein coupled receptor 40/GPR40	Rb	Polyclonal	IHC(p*/f), ELISA, WB	Hu, Ms, Rt, ...
G0028	G protein coupled receptor 48/GPR48	Rb	Polyclonal	IHC(p*/f), ELISA, WB	Hu, Ms, Rb, Rt, ...
G0029	G protein coupled receptor 49/GPR49	Rb	Polyclonal	IHC(p*/f), ELISA, WB	Hu, Ms, Rt, ...
G0030	G protein coupled receptor 54/GPR54	Rb	Polyclonal	IHC(p*/f), ELISA, WB	Hu, Ms, Rt, ...
G0031	G protein coupled receptor 55/GPR55	Rb	Polyclonal	IHC(p*/f), ELISA, FACS, WB	Hu, Ms, Rb, Rt, ...
G0032	G protein coupled receptor 56/GPR56	Rb	Polyclonal	IHC(p*/f), ELISA, WB	Hu, Ms, Rb, Rt, ...
G0033	G protein coupled receptor 65/GPR65	Rb	Polyclonal	IHC(p*/f), ELISA, FACS, WB	Hu, Ms, Rt, ...
G0034	G protein coupled receptor 70/GPR70	Rb	Polyclonal	IHC(p*/f), ELISA, FACS, WB	Hu, Ms, Rt, ...
G0035	G protein coupled receptor 71/GPR71	Rb	Polyclonal	IHC(p*/f), ELISA, FACS, WB	Hu, Ms, Rt, ...
G0036	G protein coupled receptor 75/GPR75	Rb	Polyclonal	IHC(p*/f), ELISA, WB	Hu, Ms, Rb, Rt, ...
G0037	G protein coupled receptor 78/GPR78	Rb	Polyclonal	IHC(p*/f), ELISA, FACS, WB	Hu, ...
G0038	G protein coupled receptor 88/GPR88	Rb	Polyclonal	IHC(p*/f), ELISA, WB	Hu, Ms, Rt, ...
G0039	G protein coupled receptor 97/GPR97	Rb	Polyclonal	IHC(p*/f), ELISA, FACS, WB	Hu, Ms, Rt, ...
G0040	G protein coupled receptor 101/GPR101	Rb	Polyclonal	IHC(p*/f), ELISA, WB	Hu, Ms, Rt, ...
G0041	G protein coupled receptor 102/GPR102	Rb	Polyclonal	IHC(p*/f), ELISA, WB	Hu, Ms, Rt, ...
G0042	G protein coupled receptor 105/GPR105	Rb	Polyclonal	IHC(p*/f), ELISA, WB	Hu, Ms, Rt, ...
G0043	G protein coupled receptor 109A/GPR109A	Rb	Polyclonal	IHC(p*/f)	Hu, Ms, Rb, Rt, ...
G0044	G protein coupled receptor 115/GPR115	Rb	Polyclonal	IHC(p*/f), ELISA, WB	Hu, Ms, Rb, Rt, ...
G0045	G protein coupled receptor 116/GPR116	Rb	Polyclonal	IHC(p*/f), ELISA	Hu, Ms, Rb, Rt, ...
G0046	G protein coupled receptor 119/GPR119	Rb	Polyclonal	IHC(p*/f), ELISA, WB	Hu, Ms, Rt, ...
G0047	G protein coupled receptor 120/GPR120	Rb	Polyclonal	IHC(p*/f), ELISA, WB	Hu, Ms, Rt, ...
G0048	G protein coupled receptor 124/GPR124	Rb	Polyclonal	IHC(p*/f), ELISA, WB	Hu, Ms, Rt, ...
G0049	G protein coupled receptor 125/GPR125	Rb	Polyclonal	IHC(p*/f), ELISA	Hu, Ms, Rt, ...

Errors and misprints excepted. If you need help with the catalog number, just ask our customer service team.
 * reported as working on; ** only special packing sizes available

Cat. No.	Product Name	Source	Clone	Application	Reactivity
G0050	G protein coupled receptor 126/GPR126	Rb	Polyclonal	IHC(p*/f), ELISA	Hu, Ms, Rb, Rt, ...
G0051	G protein coupled receptor 147/GPR147	Rb	Polyclonal	IHC(p*/f), ELISA, FACS, WB	Hu, Ms, Rb, Rt, ...
G0052	G protein coupled receptor 172B/GPR172B	Rb	Polyclonal	IHC(p*/f), ELISA, WB	Hu, Ms, Rt, ...
G0053	G protein coupled receptor family C group 1 B/GPRC5B	Rb	Polyclonal	IHC(p*/f), ELISA, WB	Hu, Ms, Rb, Rt, ...
G0054	G protein coupled receptor family C group 5 D/GPRC5D	Rb	Polyclonal	IHC(p*/f), ELISA, FACS, WB	Hu, ...
G0055	G protein coupled receptor family C group 6 A/GPCR6A	Rb	Polyclonal	IHC(p*/f), ELISA, WB	Hu, Ms, Rt, ...
G0056	G protein coupled receptor FM 4/GPR FM4	Rb	Polyclonal	IHC(p*/f), ELISA, WB	Hu, Pg, Rb, ...
G0057	G protein coupled receptor kinase 1/GRK1	Rb	Polyclonal	IHC(p*/f), ELISA, WB	Hu, Ms, Rt, ...
G0058	G protein coupled receptor kinase 2/GRK2	Rb	Polyclonal	IHC(p*/f), ELISA, WB	Hu, Ms, Rt, ...
G0059	G protein coupled receptor kinase 3/GRK3	Rb	Polyclonal	IHC(p*/f), ELISA, WB	Hu, Ms, Rt, ...
G0060	G protein coupled receptor kinase 5/GRK5	Rb	Polyclonal	IHC(p*/f), ELISA, WB	Hu, Ms, Rt, ...
G0061	G protein coupled receptor kinase 6/GRK6	Rb	Polyclonal	IHC(p*/f), ELISA, WB	Hu, Ms, Rb, Rt, ...
G0063	G protein coupled receptor kinase interactor 1/GIT1	Rb	Polyclonal	IHC(p*/f), ELISA, WB	Hu, Ms, Rt, ...
G0066	G protein coupled receptor MRGX1	Rb	Polyclonal	IHC(p*/f), ELISA, FACS, WB	Hu, ...
G0067	G protein gamma 2/GNG2	Rb	Polyclonal	IHC(p*/f), ELISA	Hu, Ms, Rt, ...
G0068	G protein like 1/GNL1	Rb	Polyclonal	IHC(p*/f), ELISA, WB	Hu, Ms, Rt, ...
G0069	G protein pathway suppressor 1/GPS1	Rb	Polyclonal	IHC(p*/f), ELISA, WB	Hu, Ms, Rt, ...
G0070	G protein regulated inducer of neurite outgrowth 1/GPRIN1	Rb	Polyclonal	IHC(p*/f), ELISA, WB	Hu, ...
G0071	G protein regulated inducer of neurite outgrowth 3/GPRIN3	Rb	Polyclonal	IHC(p*/f), ELISA, WB	Hu, Ms, Rt, ...
G0072	G protein signaling modulator 1/GPSM1	Rb	Polyclonal	IHC(p*/f), ELISA, WB	Hu, Ms, Rt, ...
G0073	G protein signaling modulator 2/GPSM2	Rb	Polyclonal	IHC(p*/f), ELISA, WB	Hu, Ms, Rt, ...
G0074	G0 protein alpha/GNAO1	Rb	Polyclonal	IHC(p*/f), ELISA, WB	Hu, Ms, Rt, ...
G0075	G0/G1switch regulatory protein 2/G0S2	Rb	Polyclonal	IHC(p*/f), ELISA, WB	Hu, Ms, Rt, ...
G2001	G2 and S phase expressed protein 1/GTSE 1	Rb	Polyclonal	IHC(p*/f), ELISA, WB	Hu, Ms, Rt, ...
GA001	Galactocerebroside/Galc	Rb	Polyclonal	IHC(p*/f), ELISA, WB	Hu, Ms, Rb, Rt, ...
GA002	Galactose kinase/GALK1	Rb	Polyclonal	IHC(p*/f), ELISA, WB	Hu, Ms, Rb, Rt, ...
GA003	Galactose-1-phosphate uridylyltransferase/GALT	Rb	Polyclonal	IHC(p*/f), ELISA, WB	Hu, Ms, Rt, ...
GA004	Galactosidase alpha	Rb	Polyclonal	IHC(p*/f), ELISA, WB	Hu, Ms, Rb, Rt, ...
GA005	Galactosidase beta	Rb	Polyclonal	IHC(p*/f), WB	Hu, Ms, Rt, ...
GA006	Galactosidase beta	Rb	Polyclonal	IHC(p*/f), ELISA, WB	Hu, Ms, Rt, ...
GA007	Galanin	Ms	Polyclonal	IHC(p*/f), ELISA	Hu, Ms, Rt, ...
GA008	Galanin like peptide/GALP	Rb	Polyclonal	IHC(p*/f), ELISA	Hu, ...
GA009	Galanin receptor 1/GALR1	Rb	Polyclonal	IHC(p*/f), ELISA, WB	Hu, ...
GA010	Galanin receptor 2/GALR2	Rb	Polyclonal	IHC(p*/f), FACS, WB	Hu, Ms, Rt, ...
GA011	Galanin receptor 3/GALR3	Rb	Polyclonal	IHC(p*/f), ELISA, WB	Hu, Ms, Rt, ...
GA012	Galectin 1	Rb	Polyclonal	IHC(p*/f), ELISA, WB	Hu, Ms, Rt, ...
GA013	Galectin 3	Ms	9C4	IHC(p*/f)	Hu
GA014	Galectin 3	Rb	Polyclonal	IHC(p*/f), ELISA, WB	Hu, Ms, Rt, ...
GA015	Galectin 7	Rb	Polyclonal	IHC(p*/f), ELISA, WB	Hu, Ms, Rt, ...
GA016	Galectin 8	Rb	Polyclonal	IHC(p*/f), ELISA, WB	Hu, Ms, Rt, ...
GA017	Galectin 9	Rb	Polyclonal	IHC(p*/f), ELISA, WB	Hu, Ms, Rt, ...
GA018	Galectin 9	Rb	Polyclonal	IHC(p*/f), ELISA, WB	Hu, Ms, Rt, ...
GA019	Galectin related protein A	Rb	Polyclonal	IHC(p*/f), ELISA, WB	Hu, Ms, ...
GA021	Gamma aminobutyric acid (GABA) A receptor alpha 1	Rb	Polyclonal	IHC(p*/f), ELISA, WB	Hu, Ms, Rt, ...
GA022	Gamma aminobutyric acid (GABA) A receptor alpha 2	Rb	Polyclonal	IHC(p*/f), ELISA, WB	Hu, Ms, Rb, Rt, ...
GA023	Gamma aminobutyric acid (GABA) A receptor alpha 3	Rb	Polyclonal	IHC(p*/f), ELISA, WB	Hu, Ms, Rb, Rt, ...
GA024	Gamma aminobutyric acid (GABA) A receptor alpha 4	Rb	Polyclonal	IHC(p*/f), ELISA, WB	Hu, Ms, Rb, Rt, ...
GA025	Gamma aminobutyric acid (GABA) A receptor alpha 5	Rb	Polyclonal	IHC(p*/f), ELISA, FACS, WB	Hu, Ms, Rb, Rt, ...
GA026	Gamma aminobutyric acid (GABA) A receptor alpha 6	Rb	Polyclonal	IHC(p*/f), ELISA, WB	Hu, Ms, Rb, Rt, ...
GA027	Gamma aminobutyric acid (GABA) A receptor associated membrane protein 1/GODZ	Rb	Polyclonal	IHC(p*/f), ELISA, WB	Hu, Ms, Rt, ...
GA028	Gamma aminobutyric acid (GABA) A receptor associated protein	Rb	Polyclonal	IHC(p*/f), ELISA, WB	Hu, Ms, Rt, ...

Errors and misprints excepted. If you need help with the catalog number, just ask our customer service team.
 * reported as working on; ** only special packing sizes available

Cat. No.	Product Name	Source	Clone	Application	Reactivity
GA029	Gamma aminobutyric acid (GABA) A receptor associated protein like 1	Rb	Polyclonal	IHC(p*/f), ELISA, WB	Hu, Ms, Rb, Rt, ...
GA030	Gamma aminobutyric acid (GABA) A receptor associated protein like 2	Rb	Polyclonal	IHC(p*/f), ELISA, WB	Hu, Ms, Rb, Rt, ...
GA032	Gamma aminobutyric acid (GABA) A receptor beta 1	Rb	Polyclonal	IHC(p*/f), ELISA, WB	Hu, Ms, Rb, Rt, ...
GA033	Gamma aminobutyric acid (GABA) A receptor beta 2	Rb	Polyclonal	IHC(p*/f), ELISA, WB	Hu, Ms, Rb, Rt, ...
GA034	Gamma aminobutyric acid (GABA) A receptor beta 2/3	Rb	Polyclonal	IHC(p*/f), ELISA, WB	Hu, Ms, Rt, ...
GA036	Gamma aminobutyric acid (GABA) A receptor beta 3	Rb	Polyclonal	IHC(p*/f), ELISA	Hu, Ms, Rt, ...
GA037	Gamma aminobutyric acid (GABA) A receptor gamma 1	Rb	Polyclonal	IHC(p*/f), ELISA, WB	Hu, Ms, Rb, Rt, ...
GA038	Gamma aminobutyric acid (GABA) A receptor gamma 2	Rb	Polyclonal	IHC(p*/f), ELISA, FACS, WB	Hu, Ms, Rt, ...
GA039	Gamma aminobutyric acid (GABA) A receptor gamma 3	Rb	Polyclonal	IHC(p*/f), ELISA, WB	Hu, Ms, Rt, ...
GA041	Gamma aminobutyric acid (GABA) A receptor delta	Rb	Polyclonal	IHC(p*/f), ELISA, WB	Hu, Ms, Rb, Rt, ...
GA042	Gamma aminobutyric acid (GABA) A receptor epsilon	Rb	Polyclonal	IHC(p*/f), ELISA, WB	Hu, Ms, Rt, ...
GA043	Gamma aminobutyric acid (GABA) A receptor rho 1	Rb	Polyclonal	IHC(p*/f), ELISA, WB	Hu, Ms, Rb, ...
GA044	Gamma aminobutyric acid (GABA) A receptor rho 2	Rb	Polyclonal	IHC(p*/f), ELISA, WB	Hu, Ms, Rt, ...
GA045	Gamma aminobutyric acid (GABA) A receptor theta	Rb	Polyclonal	IHC(p*/f), ELISA, WB	Hu, Ms, Rb, Rt, ...
GA046	Gamma aminobutyric acid (GABA) aminotransferase	Rb	Polyclonal	IHC(p*/f), ELISA, WB	Hu, Ms, Rt, ...
GA048	Gamma aminobutyric acid (GABA) B receptor 1	Rb	Polyclonal	IHC(p*/f), ELISA, WB	Hu, Ms, Rt, ...
GA051	Gamma aminobutyric acid (GABA) B receptor 2	Rb	Polyclonal	IHC(p*/f), ELISA, WB	Hu, Ms, Rb, Rt, ...
GA052	Gamma aminobutyric acid (GABA) B receptor binding protein	Rb	Polyclonal	IHC(p*/f), ELISA, WB	Hu, Ms, Rt, ...
GA053	Gamma aminobutyric acid (GABA) transporter 1/GAT 1	Rb	Polyclonal	IHC(p*/f), ELISA, FACS, WB	Hu, Ms, Rt, ...
GA054	Gamma-glutamylaminocyclotransferase/GGACT	Rb	Polyclonal	IHC(p*/f), ELISA	Hu, Ms, Rb, Rt, ...
GA055	Gamma-glutamyltranspeptidase 1/GGT1/CD224	Rb	Polyclonal	IHC(p*/f), ELISA, FACS, WB	Hu, Ms, Rt, ...
GA056	Gamma-glutamyltranspeptidase 6/GGT6	Rb	Polyclonal	IHC(p*/f), ELISA, WB	Hu, ...
GA061	Ganglioside induced differentiation associated protein 1/GDAP1	Rb	Polyclonal	IHC(p*/f), ELISA, WB	Hu, Ms, Rb, Rt, ...
GA062	Ganglioside induced differentiation associated protein 2/GDAP2	Rb	Polyclonal	IHC(p*/f), ELISA, WB	Hu, ...
GA063	Ganglioside induced differentiation associated protein 3/GDAP3	Rb	Polyclonal	IHC(p*/f), ELISA, WB	Hu, ...
GA064	Ganglioside induced differentiation associated protein 5/GDAP5	Rb	Polyclonal	IHC(p*/f), ELISA, WB	Hu, ...
GA065	Gastric inhibitory polypeptide/GIP	Rb	Polyclonal	IHC(p*/f), ELISA, WB	Hu, Ms, Rt, ...
GA066	Gastrin	Rb	Polyclonal	IHC(p*/f)	Hu
GA067	Gastrin	Rb	Polyclonal	IHC(p*/f), ELISA, WB	Hu, Ms, Rt, ...
GA068	Gastrin	Rb	Polyclonal	IHC(p*/f), ELISA, WB	Hu, Ms, Rb, Rt, ...
GA069	Gastrin receptor	Rb	Polyclonal	IHC(p*/f), ELISA, WB	Hu, Ms, Rb, Rt, ...
GA070	Gastrulation brain homeo box 1/Gbx1	Rb	Polyclonal	IHC(p*/f), ELISA, WB	Hu, Ms, Rb, Rt, ...
GA071	Gastrulation brain homeo box 2/Gbx2	Rb	Polyclonal	IHC(p*/f), ELISA, WB	Hu, Ms, Rb, Rt, ...
GA072	GATA binding factor 1/GATA1	Rb	Polyclonal	IHC(p*/f), ELISA, WB	Hu, Ms, Rb, Rt, ...
GA073	GATA binding factor 2/GATA2	Rb	Polyclonal	IHC(p*/f), ELISA, WB	Hu, Ms, Rb, Rt, ...
GA074	GATA binding factor 3/GATA3	Ms	L50-823	IHC(p*/f)	Hu
GA075	GATA binding factor 3/GATA3	Rb	Polyclonal	IHC(p*/f)	Hu
GA076	GATA binding factor 4/GATA4	Rb	Polyclonal	IHC(p*/f), ELISA, WB	Hu, Ms, Rb, Rt, ...
GA077	GATA binding factor 5/GATA5	Rb	Polyclonal	IHC(p*/f), ELISA, WB	Hu, Ms, Rt, ...
GA078	GATA binding factor 6/GATA6	Rb	Polyclonal	IHC(p*/f), ELISA, WB	Hu, Ms, Rb, Rt, ...
GD001	GDNF receptor alpha 1/GFRA1	Rb	Polyclonal	IHC(p*/f), ELISA, WB	Hu, Ms, Rt, ...
GD002	GDNF receptor alpha 3/GFRA3	Rb	Polyclonal	IHC(p*/f), ELISA, WB	Hu, Ms, Rt, ...
GD003	GDNF receptor alpha 4/GFRA4	Rb	Polyclonal	IHC(p*/f), ELISA, WB	Hu, Ms, Rt, ...
GD004	GDNF receptor alpha like/GFRAL	Rb	Polyclonal	IHC(p*/f), ELISA, WB	Hu, Ms, Rt, ...
GE001	Gelsolin	Rb	Polyclonal	IHC(p*/f), ELISA, WB	Hu, Ms, Rt, ...
GE002	Gemin 1/SMA	Rb	Polyclonal	IHC(p*/f), ELISA, WB	Hu, Ms, Rb, Rt, ...
GE003	Gemin 2/SMA	Rb	Polyclonal	IHC(p*/f), ELISA, WB	Hu, Ms, Rb, Rt, ...
GE004	Gemin 3/SMA	Rb	Polyclonal	IHC(p*/f), ELISA, WB	Hu, Ms, Rt, ...
GE005	Geminin	Rb	Polyclonal	IHC(p*/f)	Hu
GE006	Gene associated with retinoic interferon induced mortality 19/GRIM19	Rb	Polyclonal	IHC(p*/f), ELISA, WB	Hu, Ms, Rt, ...
GE007	Gene regulated by estrogen in breast cancer protein/GREB1	Rb	Polyclonal	IHC(p*/f), ELISA, WB	Hu, Ms, Rb, Rt, ...

Errors and misprints excepted. If you need help with the catalog number, just ask our customer service team.
 * reported as working on; ** only special packing sizes available

Cat. No.	Product Name	Source	Clone	Application	Reactivity
GE008	General receptor for phosphoinositides 1 associated scaffold protein	Rb	Polyclonal	IHC(p*/f), ELISA, WB	Hu, Ms, Rt, ...
GE009	General transcription factor 2A1 like factor/GTF2A1LF	Rb	Polyclonal	IHC(p*/f), ELISA, WB	Hu, Ms, Rb, Rt, ...
GE010	General transcription factor 2B/GTF2B	Rb	Polyclonal	IHC(p*/f), ELISA, WB	Hu, Ms, Rb, Rt, ...
GE011	General transcription factor 2H1/GTF2H1	Rb	Polyclonal	IHC(p*/f), ELISA, WB	Hu, Ms, Rt, ...
GE012	Gephyrin	Rb	Polyclonal	IHC(p*/f), ELISA, WB	Hu, Ms, Rb, Rt, ...
GE013	Geranylgeranyl pyrophosphate synthase/GGPS1	Rb	Polyclonal	IHC(p*/f), ELISA, WB	Hu, Ms, Rt, ...
GE014	Geranylgeranyl transferase type I subunit beta/PGGT1 α	Rb	Polyclonal	IHC(p*/f), ELISA, WB	Hu, ...
GE015	Germ cell less protein like 1 like/GMCL1L	Rb	Polyclonal	IHC(p*/f), ELISA, WB	Hu, ...
GE016	Germ cell nuclear factor/GCNF	Rb	Polyclonal	IHC(p*/f), ELISA, WB	Hu, Ms, Rb, Rt, ...
GE017	Germinal center associated nuclear protein/GANP	Rb	Polyclonal	IHC(p*/f), ELISA, WB	Hu, Ms, Rt, ...
GE018	Germinal center B cell expressed transcript 1/GCET1	Rb	Polyclonal	IHC(p*/f), ELISA, WB	Hu, Ms, Rt, ...
GI001**	Giardia lamblia (Intestinalis)	Sh	Polyclonal	IF, ELISA	Giardia antigen
GI002	Gibberellins	Rb	Polyclonal	IHC(p*/f), ELISA	Gibberellins, ...
GI003	Gigaxonin	Rb	Polyclonal	IHC(p*/f), ELISA	Hu, Ms, ...
GI004	GINS complex subunit 2/PSF2	Rb	Polyclonal	IHC(p*/f), ELISA, WB	Hu, Ms, Rt, ...
GL001	GLI kruppel family member similar 2/GLIS2	Rb	Polyclonal	IHC(p*/f), ELISA, WB	Hu, Ms, Rb, Rt, ...
GL002	Glia maturation factor beta/GMF beta	Rb	Polyclonal	IHC(p*/f), ELISA, WB	Hu, Ms, Rb, Rt, ...
GL003	Glial cell line derived neurotrophic factor receptor	Rb	Polyclonal	IHC(p*/f), ELISA, WB	Hu, Ms, Rt, ...
GL004	Glial cell line derived neurotrophic factor/GDNF	Rb	Polyclonal	IHC(p*/f), ELISA, WB	Hu, Ms, Rb, Rt, ...
GL005	Glial cells missing homolog a/GCM1	Rb	Polyclonal	IHC(p*/f), ELISA, WB	Hu, Ms, Rb, Rt, ...
GL006	Glial fibrillary acidic protein/GFAP	Ms	GA-5	IHC(p*/f)	Hu
GL007	Glial fibrillary acidic protein/GFAP	Ms	GA-5	IHC(p*/f)	Hu
GL009	Glial fibrillary acidic protein/GFAP	Rb	Polyclonal	IHC(p*/f)	Hu
GL010	Glial fibrillary acidic protein/GFAP	Rb	Polyclonal	IHC(p*/f), ELISA	Hu, ...
GL011	Glial fibrillary acidic protein/GFAP delta	Rb	Polyclonal	IHC(p*/f), ELISA, WB	Hu, Ms, Rt, ...
GL013	Gliocentin related polypeptide/GRPP	Rb	Polyclonal	IHC(p*/f)	Hu, ...
GL014	Glioma associated oncogene Gli1	Rb	Polyclonal	IHC(p*/f), ELISA, WB	Hu, Ms, Rt, ...
GL015	Glioma associated oncogene Gli2	Rb	Polyclonal	IHC(p*/f), ELISA, WB	Hu, Ms, Rt, ...
GL016	Glioma associated oncogene Gli3	Rb	Polyclonal	IHC(p*/f), ELISA, WB	Hu, Ms, Rb, Rt, ...
GL017	Glioma pathogenesis related protein 1/GLIPR1	Rb	Polyclonal	IHC(p*/f), ELISA, WB	Hu, Ms, Rb, Rt, ...
GL018	Gliomedin/COLM	Rb	Polyclonal	IHC(p*/f), ELISA, WB	Hu, Ms, Rt, ...
GL019	Gliomulin/GLMN	Rb	Polyclonal	IHC(p*/f), ELISA, WB	Hu, Ms, Rt, ...
GL020	Glucagon	Rb	Polyclonal	IHC(p*/f)	Hu
GL021	Glucagon	Rb	Polyclonal	IHC(p*/f), ELISA	Hu, Ms, Rt, ...
GL022	Glucagon like peptide 1	Rb	Polyclonal	IHC(p*/f), ELISA, WB	Hu, Ms, Rt, ...
GL023	Glucagon like peptide/GRPP	Rb	Polyclonal	IHC(p*/f), ELISA, WB	Ms, Rt, ...
GL024	Glucagon like peptide 1	Ms	1G9	IHC(p*/f), ELISA, WB	Hu, Ms, Rt, ...
GL025	Glucagon like peptide 1 (7-36)	Rb	Polyclonal	IHC(p*/f), ELISA, WB	Hu, Ms, Rt, ...
GL026	Glucagon like peptide 1 receptor	Rb	Polyclonal	IHC(p*/f), ELISA, FACS, WB	Hu, Ms, Rt, ...
GL027	Glucagon like peptide 2	Rb	Polyclonal	IHC(p*/f), ELISA, WB	Hu, Ms, Rt, ...
GL028	Glucagon like peptide 2	Rb	Polyclonal	IHC(p*/f), ELISA, WB	Hu, Ms, Rt, ...
GL029	Glucagon like peptide 2 receptor	Rb	Polyclonal	IHC(p*/f), ELISA, FACS, WB	Hu, Pg, Rb, ...
GL030	Glucagon receptor	Rb	Polyclonal	IHC(p*/f), ELISA, WB	Hu, Ms, Rt, ...
GL031	Glucocorticoid induced leucine zipper/GilZ	Rb	Polyclonal	IHC(p*/f), ELISA, WB	Hu, Ms, Rt, ...
GL032	Glucocorticoid induced transcript 1	Rb	Polyclonal	IHC(p*/f), ELISA, WB	Hu, Ms, ...
GL033	Glucocorticoid receptor	Rb	Polyclonal	IHC(p*/f), ELISA, FACS, WB	Hu, Ms, Rt, ...
GL034	Glucokinase	Rb	Polyclonal	IHC(p*/f), ELISA, WB	Hu, Ms, Rb, Rt, ...
GL035	Glucokinase regulatory protein/GKRP	Rb	Polyclonal	IHC(p*/f), ELISA, WB	Hu, Ms, Rb, Rt, ...
GL036	Glucokinase regulatory protein/GKRP	Rb	Polyclonal	IHC(p*/f), ELISA, WB	Hu, Ms, Rb, Rt, ...
GL037	Glucose fructose oxidoreductase domain containing 2	Rb	Polyclonal	IHC(p*/f), ELISA, WB	Hu, ...
GL038	Glucose regulated protein 78kDa/GRP78	Rb	Polyclonal	IHC(p*/f), ELISA, WB	Hu, Ms, Rt, ...
GL039	Glucose regulated protein 94kDa/GRP94	Rt	9G10	IHC(p*/f), WB, ICC/IF	Ms, Rt, Ch, Hm, Cw

Errors and misprints excepted. If you need help with the catalog number, just ask our customer service team.

* reported as working on; ** only special packing sizes available

Cat. No.	Product Name	Source	Clone	Application	Reactivity
GL040**	Glucose transporter 1/GLUT1	Rb	Polyclonal	IHC(p*/f)	Hu
GL041	Glucose transporter 1/GLUT1	Rb	Polyclonal	IHC(p*/f)	Hu
GL042	Glucose transporter 1/GLUT1	Rb	Polyclonal	IHC(p*/f), ELISA, WB	Hu, Ms, Rt, ...
GL043	Glucose transporter 1/GLUT1	Rb	Polyclonal	IHC(p*/f), ELISA, WB	Hu, Ms, Rb, Rt, ...
GL044	Glucose transporter 2/GLUT2	Rb	Polyclonal	IHC(p*/f), ELISA, WB	Hu, Ms, Rt, ...
GL045	Glucose transporter 3/GLUT3	Rb	Polyclonal	IHC(p*/f), ELISA, WB	Hu, Ms, Rb, Rt, ...
GL046	Glucose transporter 4/GLUT4	Rb	Polyclonal	IHC(p*/f), ELISA, WB	Hu, Ms, Rb, Rt, ...
GL047	Glucose transporter 5/GLUT5	Rb	Polyclonal	IHC(p*/f), ELISA, WB	Hu, Ms, Rb, Rt, ...
GL048	Glucose transporter 8/GLUT8	Rb	Polyclonal	IHC(p*/f), ELISA, FACS, WB	Hu, Ms, Rt, ...
GL049	Glucose transporter 10/GLUT10	Rb	Polyclonal	IHC(p*/f), ELISA, WB	Hu, Ms, Rt, ...
GL050	Glucose transporter 12/GLUT12	Rb	Polyclonal	IHC(p*/f), ELISA, FACS, WB	Hu, Ms, Rb, Rt, ...
GL051	Glucose transporter 4 enhancer factor	Rb	Polyclonal	IHC(p*/f), ELISA, WB	Hu, Ms, ...
GL052	Glucose-6-phosphatase alpha	Rb	Polyclonal	IHC(p*/f), ELISA, WB	Hu, Ms, Rb, Rt, ...
GL053	Glucose-6-phosphatase transport protein 2	Rb	Polyclonal	IHC(p*/f), ELISA, WB	Hu, Ms, Rt, ...
GL054	Glucose-6-phosphate dehydrogenase	Rb	Polyclonal	IHC(p*/f), ELISA, WB	Hu, Ms, Rb, Rt, ...
GL055	Glucose-6-phosphate dehydrogenase	Rb	Polyclonal	IHC(p*/f), ELISA, WB	Hu, Ms, Rb, Rt, ...
GL056	Glucose-6-phosphate dehydrogenase	Rb	Polyclonal	IHC(p*/f), ELISA, FACS, WB	Hu, Ms, Rt, ...
GL057	Glucose-6-phosphate isomerase/GPI	Rb	Polyclonal	IHC(p*/f), ELISA, WB	Hu, Ms, Rb, Rt, ...
GL058	Glucosidase 2 alpha	Rb	Polyclonal	IHC(p*/f), ELISA, WB	Hu, Ms, Rt, ...
GL059	Glucosidase beta	Rb	Polyclonal	IHC(p*/f), ELISA, WB	Hu, Ms, Rb, Rt, ...
GL060	Glucosylceramide synthase	Rb	Polyclonal	IHC(p*/f), ELISA, WB	Hu, Ms, Rt, ...
GL061	Glucuronidase beta	Rb	Polyclonal	IHC(p*/f), ELISA, WB	Hu, Ms, Rt, ...
GL062	Glutamate cysteine ligase catalytic subunit/GCLM	Rb	Polyclonal	IHC(p*/f), ELISA, WB	Hu, Ms, Rb, Rt, ...
GL063	Glutamate decarboxylase 65/GAD65	Rb	Polyclonal	IHC(p*/f), ELISA, WB	Hu, Ms, Rt, ...
GL064	Glutamate decarboxylase 65/GAD65	Rb	Polyclonal	IHC(p*/f), ELISA, WB	Hu, Ms, Rt, ...
GL065	Glutamate decarboxylase 67/GAD67	Rb	Polyclonal	IHC(p*/f), ELISA, WB	Hu, Ms, Rt, ...
GL066	Glutamate oxaloacetate transaminase 2/GOT2	Rb	Polyclonal	IHC(p*/f), ELISA, WB	Hu, Ms, Rt, ...
GL067	Glutamate receptor 1/GluR1	Rb	Polyclonal	IHC(p*/f), ELISA, WB	Hu, Ms, Rt, ...
GL068	Glutamate receptor 1/GluR1	Rb	Polyclonal	IHC(p*/f), ELISA, WB	Hu, Ms, Rt, ...
GL070	Glutamate receptor 2/GluR2	Rb	Polyclonal	IHC(p*/f)	Hu
GL071	Glutamate receptor 3/GluR3	Rb	Polyclonal	IHC(p*/f), ELISA, WB	Hu, Ms, Rb, Rt, ...
GL072	Glutamate receptor 4/GluR4	Rb	Polyclonal	IHC(p*/f), ELISA, WB	Hu, Ms, Rt, ...
GL073	Glutamate receptor 4/GluR4	Rb	Polyclonal	IHC(p*/f), ELISA, WB	Hu, Ms, Rt, ...
GL074	Glutamate receptor 5/GluR5	Rb	Polyclonal	IHC(p*/f), ELISA, WB	Hu, Ms, Rb, Rt, ...
GL075	Glutamate receptor 6/7/GluR6/7	Rb	Polyclonal	IHC(p*/f), ELISA, WB	Hu, Ms, Rt, ...
GL076	Glutamate receptor 6/GluR6	Rb	Polyclonal	IHC(p*/f), ELISA, WB	Hu, Ms, Rt, ...
GL077	Glutamate receptor 7/GluR7	Rb	Polyclonal	IHC(p*/f), ELISA, FACS, WB	Hu, Ms, Rt, ...
GL078	Glutamate receptor delta 1/GluR delta 1	Rb	Polyclonal	IHC(p*/f), ELISA, WB	Hu, Ms, Rt, ...
GL079	Glutamate receptor ionotropic NMDA associated protein 1	Rb	Polyclonal	IHC(p*/f), ELISA, WB	Hu, Ms, Rb, Rt, ...
GL080	Glutamate receptor ionotropic NMDA like 1A combined/GCOM1	Rb	Polyclonal	IHC(p*/f), ELISA, WB	Hu, Ms, Rt, ...
GL082	Glutamate receptor ionotropic NMDA 1/GluN1	Rb	Polyclonal	IHC(p*/f), ELISA, FACS, WB	Hu, Ms, Rt, ...
GL083	Glutamate receptor ionotropic NMDA 1/GluN1	Rb	Polyclonal	IHC(p*/f), ELISA, FACS, WB	Hu, Ms, Rb, Rt, ...
GL085	Glutamate receptor ionotropic NMDA 2A/GluN2A	Rb	Polyclonal	IHC(p*/f), ELISA, WB	Hu, Ms, Rt, ...
GL088	Glutamate receptor ionotropic NMDA 2B/GluN2B	Rb	Polyclonal	IHC(p*/f), ELISA, FACS, WB	Hu, Ms, Rt, ...
GL089	Glutamate receptor ionotropic NMDA 2B/GluN2B	Rb	Polyclonal	IHC(p*/f), ELISA, WB	Hu, Ms, Rt, ...
GL090	Glutamate receptor ionotropic NMDA 2C/GluN2C	Rb	Polyclonal	IHC(p*/f), ELISA, WB	Hu, Ms, Rt, ...
GL091	Glutamate receptor ionotropic NMDA 2C/GluN2C	Rb	Polyclonal	IHC(p*/f), ELISA, WB	Hu, Ms, Rb, Rt, ...
GL092	Glutamate receptor ionotropic NMDA 2D/GluN2D	Rb	Polyclonal	IHC(p*/f), ELISA, FACS, WB	Hu, Ms, Rt, ...
GL093	Glutamate receptor ionotropic NMDA 3A/GluN3A	Rb	Polyclonal	IHC(p*/f), ELISA, WB	Hu, Ms, Rt, ...
GL094	Glutamate receptor ionotropic NMDA 3B/GluN3B	Rb	Polyclonal	IHC(p*/f), ELISA, FACS, WB	Hu, Ms, Rt, ...
GL095	Glutamate receptor ionotropic NMDA 3A/B	Rb	Polyclonal	IHC(p*/f), ELISA, WB	Hu, ...
GL096	Glutamate receptor KA2	Rb	Polyclonal	IHC(p*/f), ELISA, WB	Hu, Ms, Rt, ...
GL097	Glutamate receptor metabotropic 1/mGluR1	Rb	Polyclonal	IHC(p*/f), ELISA, WB	Hu, Ms, Rt, ...

Errors and misprints excepted. If you need help with the catalog number, just ask our customer service team.

* reported as working on; ** only special packing sizes available

Cat. No.	Product Name	Source	Clone	Application	Reactivity
GL098	Glutamate receptor metabotropic 1/mGluR1	Rb	Polyclonal	IHC(p*/f), ELISA, WB	Hu, Ms, Rt, ...
GL101	Glutamate receptor metabotropic 1/5/mGluR1/5	Rb	Polyclonal	IHC(p*/f), ELISA, WB	Hu, Ms, Rt, ...
GL102	Glutamate receptor metabotropic 2/mGluR2	Rb	Polyclonal	IHC(p*/f), ELISA, WB	Hu, Ms, Rt, ...
GL103	Glutamate receptor metabotropic 2/mGluR2	Rb	Polyclonal	IHC(p*/f), ELISA, WB	Hu, Ms, Rt, ...
GL104	Glutamate receptor metabotropic 2/3/mGluR2/3	Rb	Polyclonal	IHC(p*/f), ELISA, WB	Hu, Ms, Rt, ...
GL105	Glutamate receptor metabotropic 2/4/mGluR2/4	Rb	Polyclonal	IHC(p*/f), ELISA, WB	Hu, Ms, Rt, ...
GL106	Glutamate receptor metabotropic 3/mGluR3	Rb	Polyclonal	IHC(p*/f), ELISA, WB	Hu, Ms, Rt, ...
GL107	Glutamate receptor metabotropic 3/mGluR3	Rb	Polyclonal	IHC(p*/f), ELISA, FACS, WB	Hu, Ms, Rt, ...
GL108	Glutamate receptor metabotropic 4/mGluR4	Rb	Polyclonal	IHC(p*/f), ELISA, WB	Hu, Ms, Rt, ...
GL109	Glutamate receptor metabotropic 5/mGluR5	Rb	Polyclonal	IHC(p*/f), ELISA, FACS, WB	Hu, Ms, Rt, ...
GL110	Glutaminase	Rb	Polyclonal	IHC(p*/f), ELISA, WB	Hu, Ms, Rb, Rt, ...
GL111	Glutamine PRPP amidotransferase	Rb	Polyclonal	IHC(p*/f), ELISA, WB	Hu, Ms, Rb, Rt, ...
GL112	Glutamine synthetase/GS	Ms	GS-6	IHC(p*/f)	Hu
GL113	Glutamine synthetase/GS	Rb	Polyclonal	IHC(p*/f), ELISA, WB	Hu, Ms, Rb, Rt, ...
GL114	Glutaredoxin 1	Rb	Polyclonal	IHC(p*/f), ELISA, WB	Hu, Ms, Rb, Rt, ...
GL115	Glutathione peroxidase 1/GPX1	Rb	Polyclonal	IHC(p*/f), ELISA, WB	Hu, Ms, Rt, ...
GL116	Glutathione peroxidase 3/GPX3	Rb	Polyclonal	IHC(p*/f), ELISA, WB	Hu, Ms, Rt, ...
GL117	Glutathione peroxidase 4/GPX4	Rb	Polyclonal	IHC(p*/f), ELISA, WB	Hu, Ms, Rt, ...
GL118	Glutathione reductase/GLUR	Rb	Polyclonal	IHC(p*/f), ELISA, WB	Hu, Ms, Rt, ...
GL119	Glutathione S alkyltransferase A3/GSTA3	Rb	Polyclonal	IHC(p*/f), ELISA, WB	Hu, Ms, Rb, Rt, ...
GL120	Glutathione S transferase C-terminal domain/GSTCD	Rb	Polyclonal	IHC(p*/f), ELISA, WB	Hu, ...
GL121	Glutathione S transferase omega 1/GSTO1	Rb	Polyclonal	IHC(p*/f), ELISA, WB	Hu, Ms, Rt, ...
GL122	Glutathione S transferase pi/GSTP1	Rb	Polyclonal	IHC(p*/f), ELISA, WB	Hu, Ms, Rt, ...
GL124	Glutathione synthetase/GSS	Rb	Polyclonal	IHC(p*/f), ELISA, WB	Hu, Ms, Rt, ...
GL125	Glyceraldehyde-3-phosphate dehydrogenase/GAPDH	Rb	Polyclonal	IHC(p*/f), ELISA, WB	Hu, Ms, Rt, ...
GL126	Glyceraldehyde-3-phosphate dehydrogenase/GAPDH	Rb	Polyclonal	IHC(p*/f), ELISA	Hu, Ms, Rt, ...
GL127	Glyceraldehyde-3-phosphate dehydrogenase/GAPDH	Rb	Polyclonal	IHC(p*/f), ELISA, WB	Ms, Rt, ...
GL128	Glycerokinase 5/GK5	Rb	Polyclonal	IHC(p*/f), ELISA, WB	Hu, ...
GL129	Glycerol-3-phosphate acyltransferase mitochondrial	Rb	Polyclonal	IHC(p*/f), ELISA, WB	Hu, Ms, Rb, Rt, ...
GL130	Glycerol-3-phosphate dehydrogenase cytosolic	Rb	Polyclonal	IHC(p*/f), ELISA, WB	Hu, Ms, Rb, Rt, ...
GL131	Glycerol-3-phosphate dehydrogenase mitochondrial	Rb	Polyclonal	IHC(p*/f), ELISA, WB	Hu, Ms, Rb, Rt, ...
GL132	Glycerol kinase	Rb	Polyclonal	IHC(p*/f), ELISA, WB	Hu, Ms, Rb, Rt, ...
GL133	Glyceronephosphate-O-acyltransferase/GNPAT	Rb	Polyclonal	IHC(p*/f), ELISA, WB	Hu, Ms, Rt, ...
GL134	Glycine-N-methyltransferase/GNMT	Rb	Polyclonal	IHC(p*/f), ELISA, WB	Hu, Ms, Rt, ...
GL135	Glycine receptor alpha 1/2	Rb	Polyclonal	IHC(p*/f), ELISA, WB	Hu, Ms, Rt, ...
GL136	Glycine receptor alpha 1/2/3	Rb	Polyclonal	IHC(p*/f), ELISA, WB	Hu, Ms, Rt, ...
GL137	Glycine receptor alpha 3	Rb	Polyclonal	IHC(p*/f), ELISA, WB	Hu, Ms, Rt, ...
GL138	Glycine receptor alpha 4	Rb	Polyclonal	IHC(p*/f), ELISA	Hu, Ms, Rt, ...
GL139	Glycine receptor beta	Rb	Polyclonal	IHC(p*/f), ELISA, WB	Hu, Ms, Rb, Rt, ...
GL140	Glycine transporter 1	Rb	Polyclonal	IHC(p*/f), ELISA, WB	Hu, Ms, Rb, Rt, ...
GL141	Glycodelin A	Rb	Polyclonal	IHC(p*/f), ELISA, WB	Hu, ...
GL142	Glycogen phosphorylase brain/PYGB	Rb	Polyclonal	IHC(p*/f), ELISA	Hu, Pg, ...
GL143	Glycogen phosphorylase liver/PYGL	Rb	Polyclonal	IHC(p*/f), ELISA, WB	Hu, Ms, Rb, Rt, ...
GL144	Glycogen phosphorylase muscle/PYGM	Rb	Polyclonal	IHC(p*/f), ELISA, WB	Hu, Ms, Rt, ...
GL145	Glycogen synthase 1	Rb	Polyclonal	IHC(p*/f), ELISA, WB	Hu, Ms, Rb, Rt, ...
GL146	Glycogen synthase 2	Rb	Polyclonal	IHC(p*/f), ELISA, WB	Hu, Ms, Rt, ...
GL147	Glycogen synthase kinase 3 alpha	Rb	Polyclonal	IHC(p*/f), ELISA, WB	Hu, Ms, Rt, ...
GL148	Glycogen synthase kinase 3 beta (C-terminal)	Ms	Polyclonal	IHC(p*/f), ELISA, WB	Hu, Ms, Rt, ...
GL149	Glycogen synthase kinase 3 beta/GSK3 beta	Rb	Polyclonal	IHC(p*/f), ELISA, WB	Hu, Ms, Rt, ...
GL150	Glycogen synthase kinase 3 beta (N-terminal)	Ms	Polyclonal	IHC(p*/f), ELISA, WB	Hu, Ms, Rt, ...
GL151	Glycogenin1/GYG1	Rb	Polyclonal	IHC(p*/f), ELISA, WB	Hu, Ms, Rt, ...
GL152	Glycogenin2/GYG2	Rb	Polyclonal	IHC(p*/f), ELISA, WB	Hu, Ms, Rt, ...
GL153	Glycolate oxidase	Rb	Polyclonal	IHC(p*/f), ELISA, WB	Hu, Ms, Rb, Rt, ...

Errors and misprints excepted. If you need help with the catalog number, just ask our customer service team.
 * reported as working on; ** only special packing sizes available

Cat. No.	Product Name	Source	Clone	Application	Reactivity
GL154	Glycolipid transfer protein domain containing 2/GLTPD2	Rb	Polyclonal	IHC(p*f), ELISA, WB	Hu, ...
GL155	Glycophorin	Ms	A84-B/H2	IHC(f), ELISA	Hu
GL156	Glycophorin A/CD235a	Ms	GA-R2 (HIR2)	IHC(p*f)	Hu
GL157	Glycophorin A/CD235a	Ms	A63-B/C2	IHC(f)	Hu
GL159	Glycophorin A/CD235a	Rb	Polyclonal	IHC(p*f)	Hu
GL160	Glycophorin A/CD235a	Rb	Polyclonal	IHC(p*f), ELISA, WB	Hu, Ms, Rt, ...
GL161	Glycophorin B/CD235b	Rb	Polyclonal	IHC(p*f), ELISA, WB	Hu, ...
GL162	Glycophorin B/CD235b	Rb	Polyclonal	IHC(p*f), ELISA, FACS, WB	Hu, ...
GL163	Glycophorin C/CD236	Rb	Polyclonal	IHC(p*f), ELISA, WB	Hu, Ms, Rt, ...
GL164	Glycoprotein 1B/CD42b	Rb	Polyclonal	IHC(p*f)	Hu
GL165	Glycoprotein 6	Rb	Polyclonal	IHC(p*f), ELISA, WB	Hu, ...
GL166	Glycoprotein A33	Rb	Polyclonal	IHC(p*f), ELISA, WB	Hu, Ms, Rt, ...
GL167	Glycoprotein E1	Rb	Polyclonal	IHC(p*f), ELISA, WB	Viral
GL168	Glycosyltransferase 8 domain containing 1/GLT8D1	Rb	Polyclonal	IHC(p*f), ELISA, WB	Hu, Ms, Rt, ...
GL169	Glycosyltransferase 8 domain containing 1/GLT8D1	Rb	Polyclonal	IHC(p*f), ELISA, WB	Hu, Ms, Rt, ...
GL170	Glycosyltransferase 8 domain containing 2/GLT8D2	Rb	Polyclonal	IHC(p*f), ELISA, WB	Hu, Ms, Rt, ...
GL171	Glycosyltransferase like 1/GTDC1	Rb	Polyclonal	IHC(p*f), ELISA, WB	Hu, Ms, Rt, ...
GL172	Glyoxalase I/GLO1	Rb	Polyclonal	IHC(p*f), ELISA, WB	Hu, Ms, Rt, ...
GL173	Glypican 1	Rb	Polyclonal	IHC(p*f), WB, ELISA	Hu, Ms, Rt, ...
GL174	Glypican 3	Ms	1G12	IHC(p*f)	Hu
GL175	Glypican 3	Rb	Polyclonal	IHC(p*f), ELISA, WB	Hu, Ms, Rt, ...
GL176	Glypican 4	Rb	Polyclonal	IHC(p*f), ELISA, WB	Hu, Ms, Rt, ...
GL177	Glypican 5	Rb	Polyclonal	IHC(p*f), ELISA, WB	Hu, Ms, Rt, ...
GL178	Glypican 6	Rb	Polyclonal	IHC(p*f), ELISA, WB	Hu, Ms, Rt, ...
GO001	Golgi associated PDZ and coiled coil motif containing/PIST	Rb	Polyclonal	IHC(p*f), ELISA, WB	Hu, Ms, Rt, ...
GO002	Golgi autoantigen golgin A7B/GOLGA7B	Rb	Polyclonal	IHC(p*f), ELISA, WB	Hu, Ms, Rt, ...
GO003	Golgi matrix protein 130 kDa/GM130	Rb	Polyclonal	IHC(p*f), ELISA, WB	Hu, Ms, Rt, ...
GO004	Golgi membrane protein GP73	Rb	Polyclonal	IHC(p*f), ELISA, WB	Hu, Ms, Rt, ...
GO005	Golgi membrane protein GP73	Rb	Polyclonal	IHC(p*f), ELISA, WB	Hu, Ms, Rt, ...
GO006	Golgi peripheral membrane protein p65/GRASP65	Rb	Polyclonal	IHC(p*f), ELISA, WB	Hu, Ms, Rt, ...
GO007	Golgi zone - Golgi marker	Ms	AE-6	IHC(p*f), FACS, ICC/IF	Hu
GO008	Gonadotropin inducible transcription repressor 1/GIOT1	Rb	Polyclonal	IHC(p*f), ELISA, WB	Hu, ...
GO009	Gonadotropin receptor/LGR6	Rb	Polyclonal	IHC(p*f), ELISA, FACS, WB	Hu, Ms, Rt, ...
GO010	Gonadotropin releasing hormone receptor 2/GNRHR2	Rb	Polyclonal	IHC(p*f), ELISA, FACS, WB	Hu, Pg, ...
GO011	Gonadotropin releasing hormone receptor/GNRHR	Rb	Polyclonal	IHC(p*f), ELISA, WB	Hu, Ms, Rt, ...
GR001	GRAM domain containing 2/GRAMD2	Rb	Polyclonal	IHC(p*f), ELISA, WB	Hu, Ms, Rt, ...
GR002	GRAM domain containing 3/GRAMD3	Rb	Polyclonal	IHC(p*f), ELISA, WB	Hu, Ms, Rt, ...
GR003	Granulin	Rb	Polyclonal	IHC(p*f), ELISA, WB	Hu, Ms, Rt, ...
GR004	Granulocyte	Ms	BM-2	IHC(p*f)	Hu, Macaque Mk
GR005	Granulocyte chemotactic protein 2/GCP2	Rb	Polyclonal	IHC(p*f), ELISA, WB	Hu, Ms, Rt, ...
GR006	Granulosa cell HMG box protein 1/GCX1	Rb	Polyclonal	IHC(p*f), ELISA, WB	Hu, Ms, Rt, ...
GR007	Granulysin/GNLY	Rb	Polyclonal	IHC(p*f), ELISA, WB	Hu
GR008	Granulysin/GNLY	Rb	Polyclonal	IHC(p*f), ELISA, WB	Ms, Rt, ...
GR009	Granzyme A	Rb	Polyclonal	IHC(p*f), ELISA, WB	Hu, Ms, Rt, ...
GR010	Granzyme B	Rb	Polyclonal	IHC(p*f)	Hu
GR011	Granzyme B	Rb	Polyclonal	IHC(p*f), ELISA, WB	Hu, Ms, Rt, ...
GR012	Granzyme D	Rb	Polyclonal	IHC(p*f), ELISA, WB	Hu, Ms, Rt, ...
GR013	Granzyme K	Rb	Polyclonal	IHC(p*f), ELISA, WB	Hu, Ms, Rt, ...
GR014	GRB2 associated binder 1/Gab1	Rb	Polyclonal	IHC(p*f), WB	Hu, Ms, Rt, ...
GR015	GRB2 associated binder 2/Gab2	Rb	Polyclonal	IHC(p*f), ELISA, FACS, WB	Hu, Ms, Rt, ...
GR016	GRB2 related adaptor protein 2/GRAP2	Rb	Polyclonal	IHC(p*f), ELISA, WB	Hu, Ms, Rt, ...
GR017	Green fluorescence protein/GFP	Rb	Polyclonal	IHC(p*f)	Belt JellyFs

Errors and misprints excepted. If you need help with the catalog number, just ask our customer service team.
 * reported as working on; ** only special packing sizes available

Cat. No.	Product Name	Source	Clone	Application	Reactivity
GR018	Green fluorescence protein/GFP	Rb	Polyclonal	IHC(p*/f), ELISA, WB	Belt JellyFs
GR019	Green fluorescence protein/GFP	Rb	Polyclonal	IHC(p*/f), ELISA, WB	Belt JellyFs
GR020	Gremlin	Rb	Polyclonal	IHC(p*/f), ELISA, WB	Hu, Ms, Rb, Rt, ...
GR021	GRGDS (Gly Arg Gly Asp Ser)	Rb	Polyclonal	IHC(p*/f), ELISA, WB	
GR022	Gross cystic disease fluid protein 15/GCDFP15	Ms	23A3	IHC(p*/f)	Hu
GR023	Gross cystic disease fluid protein 15 + Mammaglobin Cocktail	Ms + Ms & Rb		IHC(p*/f)	Hu
GR024	Gross cystic disease fluid protein 15/GCDFP15	Rb	Polyclonal	IHC(p*/f), ELISA	Hu, Ms, Rt, ...
GR025	Gross cystic disease fluid protein 15/GCDFP15	Rb	Polyclonal	IHC(p*/f), ELISA, WB	Ms, ...
GR026	Gross cystic disease fluid protein 15/GCDFP15	Rb	Polyclonal	IHC(p*/f), ELISA, WB	Rt, ...
GR027	Gross cystic disease fluid protein 15/GCDFP15	Rb	Polyclonal	IHC(p*/f)	Hu
GR028	Growth arrest and DNA damage inducible 34/GADD34	Rb	Polyclonal	IHC(p*/f), ELISA, WB	Hu, Ms, Rt, ...
GR029	Growth arrest and DNA damage inducible 45 alpha/GADD45A	Rb	Polyclonal	IHC(p*/f), ELISA, WB	Hu, Ms, Rt, ...
GR030	Growth arrest and DNA damage inducible 45 beta/GADD45B	Rb	Polyclonal	IHC(p*/f), ELISA, WB	Hu, Ms, Rt, ...
GR031	Growth arrest and DNA damage inducible 45 gamma/GADD45G	Rb	Polyclonal	IHC(p*/f), ELISA, WB	Hu, Ms, Rb, Rt, ...
GR032	Growth arrest and DNA damage inducible 153/GADD153	Rb	Polyclonal	IHC(p*/f), ELISA, WB	Hu, Ms, Rt, ...
GR033	Growth arrest and DNA damage inducible gamma interacting protein 1/GADD45GIP1	Rb	Polyclonal	IHC(p*/f), ELISA	Hu, Ms, Rt, ...
GR034	Growth arrest specific homeobox/Gax	Rb	Polyclonal	IHC(p*/f), ELISA, WB	Hu, Ms, Rt, ...
GR035	Growth arrest specific protein 1/GAS1	Rb	Polyclonal	IHC(p*/f), ELISA, WB	Hu, Ms, Rt, ...
GR036	Growth arrest specific protein 6/GAS6	Rb	Polyclonal	IHC(p*/f), ELISA, WB	Hu, ...
GR037	Growth arrest specific protein 7/GAS7	Rb	Polyclonal	IHC(p*/f), ELISA, WB	Hu, ...
GR038	Growth arrest specific protein 8/GAS8	Rb	Polyclonal	IHC(p*/f), ELISA, WB	Hu, Ms, Rb, Rt, ...
GR039	Growth associated protein 43/GAP43	Rb	Polyclonal	IHC(p*/f), ELISA, WB	Hu, Ms, Rt, ...
GR040	Growth differentiation factor 1/GDF1	Rb	Polyclonal	IHC(p*/f), ELISA, WB	Hu, Ms, Rt, ...
GR041	Growth differentiation factor 3/GDF3	Rb	Polyclonal	IHC(p*/f), ELISA, WB	Hu, Ms, Rb, Rt, ...
GR042	Growth differentiation factor 5/GDF5	Rb	Polyclonal	IHC(p*/f), ELISA, WB	Hu, Ms, Rb, Rt, ...
GR043	Growth differentiation factor 6/GDF6	Rb	Polyclonal	IHC(p*/f), ELISA, WB	Hu, Ms, Rb, Rt, ...
GR044	Growth differentiation factor 7/GDF7	Rb	Polyclonal	IHC(p*/f), ELISA, WB	Hu, Ms, Rt, ...
GR045	Growth differentiation factor 8/GDF8	Gt	Polyclonal	IHC(p*/f), ELISA, WB	Hu, Ms, Rt, ...
GR046	Growth differentiation factor 8/GDF8	Rb	Polyclonal	IHC(p*/f), ELISA, WB	Hu, Ms, Rt, ...
GR047	Growth differentiation factor 8/GDF8	Gt	Polyclonal	IHC(p*/f), ELISA, WB	Hu, Ms, Rt, ...
GR048	Growth differentiation factor 9/GDF9	Rb	Polyclonal	IHC(p*/f), ELISA, WB	Hu, Ms, Rb, Rt, ...
GR049	Growth differentiation factor 9/GDF9	Rb	Polyclonal	IHC(p*/f), ELISA, WB	Hu, Ms, Rt, ...
GR050	Growth differentiation factor 10/GDF10	Rb	Polyclonal	IHC(p*/f), ELISA, WB	Hu, Ms, Rt, ...
GR051	Growth differentiation factor 15/GDF15	Rb	Polyclonal	IHC(p*/f), ELISA, WB	Hu, Ms, Rt, ...
GR052	Growth factor erv1 like/ALR	Rb	Polyclonal	IHC(p*/f), ELISA, WB	Hu, Ms, Rt, ...
GR053	Growth factor independent protein 1B/GFI1B	Rb	Polyclonal	IHC(p*/f), ELISA, WB	Hu, Ms, Rt, ...
GR054	Growth factor receptor bound protein 2/GRB2	Rb	Polyclonal	IHC(p*/f), ELISA, WB	Hu, Ms, Rt, ...
GR055	Growth factor receptor bound protein 10/GRB10	Rb	Polyclonal	IHC(p*/f), ELISA, WB	Hu, Ms, Rb, Rt, ...
GR056	Growth factor response protein 1/GFRP	Rb	Polyclonal	IHC(p*/f), ELISA, WB	Hu, Ms, Rt, ...
GR057	Growth hormone/GH	Rb	Polyclonal	IHC(p*/f)	Hu
GR058	Growth hormone/GH	Rb	Polyclonal	IHC(p*/f), ELISA, WB	Hu, ...
GR059	Growth hormone inducible transmembrane protein/GHITM	Rb	Polyclonal	IHC(p*/f), ELISA, WB	Ms, ...
GR060	Growth hormone receptor/GHR	Rb	Polyclonal	IHC(p*/f), ELISA, WB	Hu, Ms, Rt, ...
GR061	Growth hormone releasing hormone receptor/GHRHR	Rb	Polyclonal	IHC(p*/f), ELISA, WB	Hu, Ms, Rt, ...
GR062	Growth hormone releasing peptide/Ghrelin	Rb	Polyclonal	IHC(p*/f), ELISA, WB	Hu, Ms, Rt, ...
GR063	Growth hormone releasing peptide/Ghrelin 28	Rb	Polyclonal	IHC(p*/f), ELISA, WB	Hu, Ms, Rt, ...
GR064	Growth hormone releasing peptide receptor/Ghrelin receptor	Rb	Polyclonal	IHC(p*/f), ELISA, WB	Hu, Ms, Rt, ...
GR065	Growth inhibiting protein 19/AMBIP	Rb	Polyclonal	IHC(p*/f), ELISA, WB	Hu, Ms, Rb, Rt, ...
GR066	Growth inhibition and differentiation related protein 88/GIDRP88	Rb	Polyclonal	IHC(p*/f), ELISA, WB	Hu, Ms, Rb, Rt, ...
GR067	Growth regulated protein gamma/GRO gamma	Rb	Polyclonal	IHC(p*/f), ELISA, WB	Hu, Ms, Rb, Rt, ...
GT001	GTP binding protein 2/GTPBP2	Rb	Polyclonal	IHC(p*/f), ELISA, WB	Ms, Rt, ...

Errors and misprints excepted. If you need help with the catalog number, just ask our customer service team.
* reported as working on; ** only special packing sizes available

Cat. No.	Product Name	Source	Clone	Application	Reactivity
GT002	GTP binding protein 4/GTPBP4	Rb	Polyclonal	IHC(p*/f), ELISA, WB	Hu, Ms, Rb, Rt, ...
GT003	GTP binding protein 9/GTPBP9	Rb	Polyclonal	IHC(p*/f), ELISA, WB	Hu, Ms, Rt, ...
GT004	GTP binding protein 10/GTPBP10	Rb	Polyclonal	IHC(p*/f), ELISA, WB	Hu, Ms, Rb, Rt, ...
GT005	GTP binding protein Di Ras3/ARHI	Rb	Polyclonal	IHC(p*/f), ELISA, WB	Hu, ...
GT006	GTP binding protein REM1	Rb	Polyclonal	IHC(p*/f), ELISA, WB	Hu, ...
GT007	GTP cyclohydrolase 1/GCH1	Rb	Polyclonal	IHC(p*/f), ELISA, WB	Hu, Ms, Rt, ...
GT008	GTPase of the immune associated protein 3/GIMAP3	Rb	Polyclonal	IHC(p*/f), ELISA, WB	Ms, ...
GU001	Guanine nucleotide exchange factor calcium and DAG regulated	Rb	Polyclonal	IHC(p*/f), ELISA, WB	Hu, Ms, Rb, Rt, ...
GU002	Guanine nucleotide exchange factor GEFT	Rb	Polyclonal	IHC(p*/f), ELISA, WB	Hu, Ms, Rb, Rt, ...
GU003	Guanine nucleotide releasing protein x/PLEKHJ1	Rb	Polyclonal	IHC(p*/f), ELISA, WB	Hu, ...
GU004	Guanylate binding protein 2/GBP2	Rb	Polyclonal	IHC(p*/f), ELISA, WB	Hu, ...
GU005	Guanylate binding protein 5/GBP5	Rb	Polyclonal	IHC(p*/f), ELISA, WB	Hu
GU007	Guanylate kinase/GUK1	Rb	Polyclonal	IHC(p*/f), ELISA, WB	Hu, Ms, Rt, ...
GU008	Guanylin	Rb	Polyclonal	IHC(p*/f), ELISA	Hu, Pg, ...
HA001	Hairless protein	Rb	Polyclonal	IHC(p*/f), ELISA, WB	Hu, Ms, Rb, Rt, ...
HA002	Hairy and enhancer of split 1/HES1	Rb	Polyclonal	IHC(p*/f), ELISA, WB	Hu, Ms, Rb, Rt, ...
HA003	Hairy and enhancer of split 4/HES4	Rb	Polyclonal	IHC(p*/f), ELISA, WB	
HA004	Hairy and enhancer of split 5/HES5	Rb	Polyclonal	IHC(p*/f), ELISA, WB	Hu, Ms, Rt, ...
HA005	Hairy and enhancer of split 6/HES6	Rb	Polyclonal	IHC(p*/f), ELISA, WB	Hu, Ms, Rt, ...
HA006	Hairy and enhancer of split related 2/HEY2	Rb	Polyclonal	IHC(p*/f), ELISA, WB	Hu, Ms, ...
HA007	Hamartin/TSC1	Rb	Polyclonal	IHC(p*/f), ELISA, WB	Hu, Ms, Rt, ...
HA008	Haptoglobin	Rb	Polyclonal	IHC(p*/f), ELISA, WB	Hu, Ms, Rt, ...
HA009	Haptoglobin beta	Rb	Polyclonal	IHC(p*/f), ELISA, WB	Hu, ...
HA010	Haptoglobin related protein	Rb	Polyclonal	IHC(p*/f), ELISA, WB	Hu, ...
HA012	HAUS augmin like complex subunit 4/HAUS4	Rb	Polyclonal	IHC(p*/f), ELISA, FACS, WB	Hu, ...
HA013	HAUS augmin like complex subunit 8/NYS48	Rb	Polyclonal	IHC(p*/f), ELISA, WB	Hu, ...
HB001	HBV X protein upregulated gene 4 protein/URG4	Rb	Polyclonal	IHC(p*/f), ELISA, WB	Hu, Ms, Rt, ...
HB002	HBV X protein upregulated gene 4 protein/URG4 (C-terminal)	Rb	Polyclonal	IHC(p*/f), ELISA, WB	Hu, Ms, Rt, ...
HB003	HBV X transactivated gene 4 protein/XTP4	Rb	Polyclonal	IHC(p*/f), ELISA	Hu, Ms, Rt, ...
HC001	HCG/LH/FSH/TSH alpha subunits	Rb	Polyclonal	IHC(p*/f), ELISA, WB	Hu, ...
HD001	HD domain containing 3/HDCC3	Rb	Polyclonal	IHC(p*/f), ELISA, WB	Hu, Ms, Rt, ...
HE001	Headcase protein homolog/HECA	Rb	Polyclonal	IHC(p*/f), ELISA, FACS, WB	Hu, Ms, Rt, ...
HE002	Heamachrome	Rb	Polyclonal	IHC(p*/f), ELISA, WB	Hu, ...
HE003	Heart and neural crest derivatives expressed 1/HAND1	Rb	Polyclonal	IHC(p*/f), ELISA	Hu, Ms, ...
HE004	Heart and neural crest derivatives expressed 2/HAND2	Rb	Polyclonal	IHC(p*/f), ELISA, WB	Hu, Ms, Rb, Rt, ...
HE005	Heat shock 27 kDa associated protein 1/HSPBAP1	Rb	Polyclonal	IHC(p*/f), ELISA, FACS, WB	Hu, Ms, Rt, ...
HE006	Heat shock 70kDa protein 1/HSP70	Rb	Polyclonal	IHC(p*/f)	Hu
HE007	Heat shock 70kDa protein 1/HSP70	Rb	Polyclonal	IHC(p*/f), ELISA, FACS, WB	Hu, Ms, Rb, Rt, ...
HE008	Heat shock 70kDa protein 6/HSPA6	Rb	Polyclonal	IHC(p*/f), ELISA, WB	Hu, Ms, Rt, ...
HE009	Heat shock 105kDa protein/HSP105	Rb	Polyclonal	IHC(p*/f), ELISA, WB	Hu, Ms, Rt, ...
HE010	Heat shock factor 1/HSF1	Rb	Polyclonal	IHC(p*/f), ELISA, WB	Hu, Ms, Rb, Rt, ...
HE011	Heat shock protein 8/HSPA8	Rb	Polyclonal	IHC(p*/f), ELISA, WB	Hu, Ms, Rb, Rt, ...
HE012	Heat shock protein 20/HSP20	Rb	Polyclonal	IHC(p*/f), ELISA, WB	Hu, Ms, Rt, ...
HE013	Heat shock protein 22/HSP22	Rb	Polyclonal	IHC(p*/f), ELISA, WB	Hu, Ms, Rt, ...
HE014	Heat shock protein 27/HSP27	Ms	G3.1	IHC(p*/f), ELISA, WB, ICC	Hu, Mk, Chimp
HE015	Heat shock protein 27/HSP27	Rb	Polyclonal	IHC(p*/f), ELISA, WB	Hu, Ms, Rt, ...
HE016	Heat shock protein 47/HSP47	Rb	Polyclonal	IHC(p*/f), ELISA, WB	Hu, Ms, Rt, ...
HE017	Heat shock protein 60/HSP60	Ms	LK1	IHC(p*/f) Acetone for frozen, ELISA, WB	Hu, Rt, Hm, Ch
HE018	Heat shock protein 60/65/HSP60/65	Rb	Polyclonal	IHC(p*/f), ELISA, WB	Hu, Ms, Rb, Rt, ...
HE019	Heat shock protein 70 binding protein/HSPABP	Rb	Polyclonal	IHC(p*/f), ELISA, WB	Hu, Ms, Rt, ...
HE020	Heat shock protein 75/HSP75	Rb	Polyclonal	IHC(p*/f), ELISA, WB	Hu, Ms, Rb, Rt, ...
HE021	Heat shock protein 90 alpha/HSP90 alpha	Rb	Polyclonal	IHC(p*/f)	Hu, Ms, Rt

Errors and misprints excepted. If you need help with the catalog number, just ask our customer service team.
 * reported as working on; ** only special packing sizes available

Cat. No.	Product Name	Source	Clone	Application	Reactivity
HE022	Heat shock protein 90 alpha/HSP90 alpha	Rb	Polyclonal	IHC(p*/f), ELISA, WB	Hu, Ms, Rt, ...
HE023	Heat shock protein 90 alpha/HSP90 alpha	Rb	Polyclonal	IHC(p*/f), ELISA, WB	Hu, Ms, Rt, ...
HE024	Heat shock protein 90 beta/HSP90beta	Rb	Polyclonal	IHC(p*/f)	Hu, Ms, Rt
HE025	Heat shock protein 90 beta/HSP90beta	Rb	Polyclonal	IHC(p*/f), ELISA, WB	Hu, Ms, Rt, ...
HE026	Heat shock protein 93/HSP93	Rb	Polyclonal	IHC(p*/f), ELISA, WB	Apple, ...
HE027	Heat shock protein 93/HSP93	Rb	Polyclonal	IHC(p*/f), ELISA	Apple, ...
HE028	Heat shock protein beta 2/HSPB2	Rb	Polyclonal	IHC(p*/f), ELISA, WB	Hu, Ms, Rb, Rt, ...
HE029	Heat shock protein beta 5/HSPB5	Rb	Polyclonal	IHC(p*/f), ELISA, WB	Hu, Ms, Rt, ...
HE030	Heat shock protein beta 7/HSPB7	Rb	Polyclonal	IHC(p*/f), ELISA, WB	Hu, Ms, Rt, ...
HE031	Heat shock protein beta 7/HSPB7	Rb	Polyclonal	IHC(p*/f), ELISA, WB	Hu, Ms, Rt, ...
HE032	Heat shock protein beta 11/HSB11	Rb	Polyclonal	IHC(p*/f), ELISA, WB	Hu, Ms, Rt, ...
HE033	Heat shock protein J2/HDJ2	Rb	Polyclonal	IHC(p*/f), ELISA, WB	Hu, Ms, Rb, Rt, ...
HE034	Heat shock transcription factor 2/HSF2	Rb	Polyclonal	IHC(p*/f), ELISA, WB	Hu, Ms, Rt, ...
HE035	Helicase like transcription factor/HLTF	Rb	Polyclonal	IHC(p*/f), ELISA, WB	Hu, Ms, Rb, Rt, ...
HE036	Helicase lymphoid specific/HELLS	Rb	Polyclonal	IHC(p*/f), ELISA, WB	Hu, Ms, Rb, Rt, ...
HE037	Helicase with RNase motif/DICER 1	Rb	Polyclonal	IHC(p*/f), ELISA, WB	Hu, Ms, Rt, ...
HE038	Helicobacter pylori	Rb	Polyclonal	IHC(p*/f)	Hu
HE039	Helix loop helix protein mATH 6/HATH6	Rb	Polyclonal	IHC(p*/f), ELISA, WB	Hu, Ms, Rt, ...
HE040	Hemagglutinin protein	Rb	Polyclonal	IHC(p*/f), ELISA	Viral
HE041	Hematological and neurological expressed 1 like/HN1L	Rb	Polyclonal	IHC(p*/f), ELISA, WB	Hu, Ms, Rt, ...
HE042	Hematological and neurological expressed 1/HN1	Rb	Polyclonal	IHC(p*/f), ELISA, WB	Hu, Ms, Rt, ...
HE043	Hematopoietic protein tyrosine phosphatase/PTPN7	Rb	Polyclonal	IHC(p*/f), ELISA, WB	Hu, Ms, Rt, ...
HE044	Hematopoietically expressed homeobox/HHEX	Rb	Polyclonal	IHC(p*/f), ELISA, WB	Hu, Ms, Rb, Rt, ...
HE045	Heme binding protein 1/HEBP1	Rb	Polyclonal	IHC(p*/f), ELISA, WB	Hu, ...
HE046	Heme binding protein 2/HEBP2	Rb	Polyclonal	IHC(p*/f), ELISA, WB	Hu, Ms, Rt, ...
HE047	Heme oxygenase 1/HO1	Rb	Polyclonal	IHC(p*/f), ELISA, WB	Hu, Ms, Rt, ...
HE048	Heme oxygenase 1/HO1	Rb	Polyclonal	IHC(p*/f), ELISA, WB	Hu, Ms, Rt, ...
HE049	Heme oxygenase 2/HO2	Rb	Polyclonal	IHC(p*/f), ELISA, WB	Hu, Ms, Rt, ...
HE050	Hemoglobin	Rb	Polyclonal	IHC(p*/f)	Hu
HE051	Hemoglobin	Ms	H5A3	IHC(p*/f), ELISA, WB	Hu, ...
HE052	Hemoglobin A1	Rb	Polyclonal	IHC(p*/f), ELISA, WB	Hu, ...
HE053	Hemoglobin alpha	Rb	Polyclonal	IHC(p*/f)	Hu
HE054	Hemoglobin beta	Rb	Polyclonal	IHC(p*/f), ELISA, WB	Hu, ...
HE055	Hemoglobin zeta	Rb	Polyclonal	IHC(p*/f), ELISA, WB	Hu, ...
HE056	Hemopexin/HPX	Rb	Polyclonal	IHC(p*/f), ELISA, WB	Hu, Ms, ...
HE057	Hemopoietic cell kinase/HCK	Rb	Polyclonal	IHC(p*/f), ELISA, WB	Hu, Ms, Rb, Rt, ...
HE058	Heparan sulfate 6 sulfotransferase/HS6ST1	Rb	Polyclonal	IHC(p*/f), ELISA, WB	Hu, Ms, Rb, Rt, ...
HE059	Heparan sulfate proteoglycan 2	Rb	Polyclonal	IHC(p*/f), ELISA	Hu, Ms, Rt, ...
HE060	Heparan sulphate proteoglycan (large)	Rt	A7L6	IHC(p*/f), WB, ICC/IF	Ms, Rt, Cw, Hu, Pg
HE061	Heparanase/HPSE	Rb	Polyclonal	IHC(p*/f), ELISA, WB	Hu, Ms, Rt, ...
HE062	Heparanase 2/HPSE2	Rb	Polyclonal	IHC(p*/f), ELISA, WB	Hu, Ms, Rb, Rt, ...
HE063	Heparin binding epidermal growth factor/HBEGF	Rb	Polyclonal	IHC(p*/f), ELISA, WB	Hu, Ms, Rb, Rt, ...
HE064	Heparin binding protein/AZU1	Rb	Polyclonal	IHC(p*/f), ELISA, WB	Hu, ...
HE065	Hepatic lipase	Rb	Polyclonal	IHC(p*/f), ELISA, WB	Hu, Ms, Rb, Rt, ...
HE066	Hepatic nuclear factor 1 alpha/HNF1A	Rb	Polyclonal	IHC(p*/f), ELISA, WB	Hu, Ms, Rt, ...
HE067	Hepatic nuclear factor 4 alpha P1/HNF4A P1	Rb	Polyclonal	IHC(p*/f)	Hu
HE068	Hepatitis A virus IgM/HAV IgM	Rb	Polyclonal	IHC(p*/f), ELISA	Hu, ...
HE069	Hepatitis B e-antigen/HBeAg	Ms	2E9	IHC(p*/f), ELISA, WB	HBeAg, ...
HE070	Hepatitis B e-antigen/HBeAg	Ms	2E6	IHC(p*/f), ELISA	HBeAg, ...
HE071	Hepatitis B surface antigen	Gt	Polyclonal	IHC(p*/f)	Hu
HE072	Hepatitis B surface antigen	Ms	3E7	IHC(p*/f)	Hu
HE073	Hepatitis B surface antigen-ad and ay	Gt	Polyclonal	IHC, ELISA, WB	

Errors and misprints excepted. If you need help with the catalog number, just ask our customer service team.
 * reported as working on; ** only special packing sizes available

Cat. No.	Product Name	Source	Clone	Application	Reactivity
HE074	Hepatitis B virus core antigen/HBcAg	Rb	Polyclonal	IHC(p*/f)	Hu
HE075	Hepatitis B virus core antigen/HBcAg	Ms	1H8	IHC(p*/f), ELISA, WB	HBcAg, ...
HE076	Hepatitis B virus major surface antigen/HBsAg	Rb	Polyclonal	IHC(p*/f), ELISA, WB	HBsAg
HE077	Hepatitis B virus major surface antigen/HBsAg	Gt	Polyclonal	IHC(p*/f), ELISA, WB	Hu, ...
HE078	Hepatitis B virus surface antigen/HBsAg	Ms	S1-210	IHC(p*/f)	Hu
HE079	Hepatitis B virus surface antigen/HBsAg	Ms	H2F4	IHC(p*/f), ELISA, WB	HBsAg, ...
HE080	Hepatitis B virus surface antigen/HBsAg	Ms	H2F4	IHC(p*/f), ELISA	HBsAg, ...
HE081	Hepatitis B virus X interacting protein/HBXIP	Rb	Polyclonal	IHC(p*/f), ELISA	Hu, Ms, Rb, Rt, ...
HE082	Hepatitis B virus X protein/HB-X (middle)	Rb	Polyclonal	IHC(p*/f), ELISA, WB	Viral
HE083	Hepatitis B virus X protein/HB-X (N-terminal)	Rb	Polyclonal	IHC(p*/f), ELISA, WB	Viral
HE084	Hepatitis C virus core antigen	Rb	Polyclonal	IHC(p*/f), ELISA, WB	HCV
HE085	Hepatitis C virus non structural protein 3/HCV NS3	Rb	Polyclonal	IHC(p*/f), ELISA, WB	HCV, ...
HE086	Hepatitis C virus non structural protein 4A/HCV NS4A	Rb	Polyclonal	IHC(p*/f), ELISA, WB	HCV, ...
HE087	Hepatitis C virus non structural protein 4B/HCV NS4B	Rb	Polyclonal	IHC(p*/f), ELISA, WB	HCV, ...
HE088	Hepatitis C virus non structural protein 5A/HCV NS5A	Rb	Polyclonal	IHC(p*/f), ELISA, WB	HCV, ...
HE089	Hepatitis C virus non structural protein E2/HCV NS1	Rb	Polyclonal	IHC(p*/f), ELISA	HCV, ...
HE090	Hepatitis C virus RNA directed RNA polymerase	Rb	Polyclonal	IHC(p*/f), ELISA, WB	HCV, ...
HE091	Hepatitis E virus ORF3	Rb	Polyclonal	IHC(p*/f), ELISA, WB	HEV
HE092	Hepatitis G virus polyprotein	Rb	Polyclonal	IHC(p*/f), ELISA, WB	Viral
HE093	Hepatocellular carcinoma associated antigen 57/DNAJA3	Rb	Polyclonal	IHC(p*/f), ELISA, WB	Hu, Ms, Rt, ...
HE094	Hepatocellular carcinoma associated protein 2/YY1AP1	Rb	Polyclonal	IHC(p*/f), ELISA, WB	Hu, ...
HE095	Hepatocyte	Ms	EP-1	IHC(p*/f)	Hu, Rt
HE096	Hepatocyte	Ms	EP-2	IHC(p*/f)	Hu, Rt
HE097	Hepatocyte cell adhesion molecule 2/HEPACAM2	Rb	Polyclonal	IHC(p*/f), ELISA, WB	Hu, Ms, Rt, ...
HE098	Hepatocyte cell adhesion molecule/HEPACAM	Rb	Polyclonal	IHC(p*/f), ELISA, FACS, WB	Hu, Ms, Rb, Rt, ...
HE099	Hepatocyte derived fibrinogen related protein 1/FGL1	Rb	Polyclonal	IHC(p*/f), ELISA, WB	Hu, Ms, Rt, ...
HE100	Hepatocyte growth factor activator inhibitor 1/SPINT1	Rb	Polyclonal	IHC(p*/f), ELISA, WB	Hu, Ms, Rt, ...
HE101	Hepatocyte growth factor activator inhibitor 2/SPINT2	Rb	Polyclonal	IHC(p*/f), ELISA, FACS, WB	Hu, Ms, Rt, ...
HE102	Hepatocyte growth factor activator/HGFAC	Rb	Polyclonal	IHC(p*/f), ELISA, WB	Hu, ...
HE103	Hepatocyte growth factor receptor/C Met	Rb	Polyclonal	IHC(p*/f), ELISA, FACS, WB	Hu, Ms, Rt, ...
HE104	Hepatocyte growth factor/HGF	Rb	Polyclonal	IHC(p*/f), ELISA, WB	Hu, Ms, Rb, Rt, ...
HE105	Hepatocyte specific antigen/Hep-Par 1	Ms	OCH1E5	IHC(p*/f)	Hu
HE106	Hepatoma derived growth factor 2/HRP2	Rb	Polyclonal	IHC(p*/f), ELISA, WB	Hu, Ms, Rt, ...
HE107	Hepatoma derived growth factor/HDGF	Rb	Polyclonal	IHC(p*/f), ELISA, WB	Hu, Ms, Rb, Rt, ...
HE108	Hepcidin 25	Rb	Polyclonal	IHC(p*/f), ELISA, WB	Hu, ...
HE109	Hepsin	Rb	Polyclonal	IHC(p*/f), ELISA, FACS, WB	Hu, Ms, Rb, Rt, ...
HE110	Her2/Neu	Ms	CB-11	IHC(p*/f)	Hu
HE111	Her2/Neu	Rb	Polyclonal	IHC(p*/f)	Hu
HE112	Her2/Neu	Rb	Polyclonal	IHC(p*/f)	Hu
HE113	Her2/Neu	Rb	Polyclonal	IHC(p*/f), ELISA, WB	Hu, ...
HE114	Her2/Neu	Rb	Polyclonal	IHC(p*/f), ELISA, WB	Hu, Ms, Rt, ...
HE115	Her2/Neu	Rb	Polyclonal	IHC(p*/f), ELISA, FACS, WB	Hu, Ms, Rt, ...
HE116	Her2/Neu	Rb	Polyclonal	IHC(p*/f), ELISA, WB	Hu, Ms, Rt, ...
HE117	Her2/Neu	Rb	Polyclonal	IHC(p*/f), ELISA, WB	Dg, Hu, ...
HE118	Her2/Neu	Ms	1A4	IHC(p*/f), ELISA, WB	Dg, Hu, ...
HE119	Her2/Neu	Ms	e2-4001	IHC(p*/f), WB	Hu, Rt
HE120	Her3/ErbB3	Rb	Polyclonal	IHC(p*/f), ELISA, FACS, WB	Hu, Ms, Rb, Rt, ...
HE121	Her3/ErbB3	Rb	Polyclonal	IHC(p*/f), ELISA, WB	Hu, Ms, Rt, ...
HE122	Her4/ErbB4	Rb	Polyclonal	IHC(p*/f), ELISA, WB	Hu, Ms, Rt, ...
HE123	Heregulin alpha	Rb	Polyclonal	IHC(p*/f), ELISA, WB	Hu, Ms, Rb, Rt, ...
HE124	Herpes Simplex Virus I & II/HSV 1/2	Rb	Polyclonal	IHC(p*/f)	Hu
HE125	Herpes Simplex Virus I/HSV 1	Rb	Polyclonal	IHC(p*/f)	Hu
HE126	Herpes Simplex Virus I/HSV 1	Ms	10A3	IHC(p*/f)	Hu
HE127	Herpes Simplex Virus I/HSV 1	Rb	Polyclonal	IHC(p*/f), ELISA, WB	Viral

Errors and misprints excepted. If you need help with the catalog number, just ask our customer service team.

* reported as working on; ** only special packing sizes available

Cat. No.	Product Name	Source	Clone	Application	Reactivity
HE128	Herpes Simplex Virus II/HSV 2	Rb	Polyclonal	IHC(p*/f)	Hu
HE129	Heterochromatin protein 1 alpha/HP1 alpha	Rb	Polyclonal	IHC(p*/f), ELISA, WB	Hu, Ms, Rb, Rt, ...
HE130	Heterochromatin protein 1 gamma/HP1 gamma	Rb	Polyclonal	IHC(p*/f), ELISA, WB	Hu, Ms, Rb, Rt, ...
HE131	Heterogeneous nuclear ribonucleoprotein A2/B1	Rb	Polyclonal	IHC(p*/f), ELISA, WB	Hu, Ms, Rb, Rt, ...
HE132	Heterogeneous nuclear ribonucleoprotein C	Rb	Polyclonal	IHC(p*/f), ELISA, WB	Hu, Ms, Rb, Rt, ...
HE133	Heterogeneous nuclear ribonucleoprotein F	Rb	Polyclonal	IHC(p*/f), ELISA, WB	Hu, Ms, Rb, Rt, ...
HE134	Heterogeneous nuclear ribonucleoprotein K	Rb	Polyclonal	IHC(p*/f)	Hu
HE135	Heterogeneous nuclear ribonucleoprotein L	Rb	Polyclonal	IHC(p*/f), ELISA, WB	Hu, Ms, Rb, Rt, ...
HE136	Heterogeneous nuclear ribonucleoprotein M	Rb	Polyclonal	IHC(p*/f), ELISA	Hu, Ms, Rt, ...
HE137	heterogeneous nuclear ribonucleoprotein R	Rb	Polyclonal	IHC(p*/f), ELISA, WB	Hu, Ms, Rt, ...
HE138	Heterogeneous nuclear ribonucleoprotein U	Rb	Polyclonal	IHC(p*/f), ELISA, WB	Hu, Ms, Rt, ...
HE139	Heterogeneous nuclear ribonucleoprotein U like 2	Rb	Polyclonal	IHC(p*/f), ELISA, WB	Hu, Ms, Rt, ...
HE141	Hexokinase 1	Rb	Polyclonal	IHC(p*/f), ELISA, WB	Hu, Ms, Rb, Rt, ...
HE142	Hexokinase 2	Rb	Polyclonal	IHC(p*/f), ELISA, WB	Hu, Ms, Rb, Rt, ...
HE143	Hexokinase 2	Rb	Polyclonal	IHC(p*/f), ELISA, WB	Hu, Ms, Rt, ...
HE144	Hexokinase 3	Rb	Polyclonal	IHC(p*/f), ELISA, WB	Hu, Ms, Rb, Rt, ...
HE145	Hexosaminidase A	Rb	Polyclonal	IHC(p*/f), ELISA, WB	Hu, Ms, Rb, Rt, ...
HE146	Hey like transcription factor/HELT	Rb	Polyclonal	IHC(p*/f), ELISA, WB	Hu, Ms, Rb, Rt, ...
HE147	Hepatocyte specific antigen/Hep-Par 1	Rb	Polyclonal	IHC(p*/f)	Hu
HE148	Her2/Neu	Rb	QR3	IHC(p*/f)	Hu
HE149	Helicobacter pylori	Rb	Polyclonal	IHC(p*/f)	Hu
HI001	High density lipoprotein binding protein/HDLBP	Rb	Polyclonal	IHC(p*/f), ELISA, WB	Hu, Ms, Rt, ...
HI002	High density lipoprotein/HDL	Rb	Polyclonal	IHC(p*/f), ELISA, WB	Hu, ...
HI003	High density lipoprotein/HDL	Rb	Polyclonal	IHC(p*/f), ELISA, WB	Hu, ...
HI004	High density lipoprotein/HDL	Rb	Polyclonal	IHC(p*/f), ELISA	Ms, Rt, ...
HI005	High mobility group AT hook 1/HMGA1	Rb	Polyclonal	IHC(p*/f), ELISA, WB	Hu, Ms, Rt, ...
HI006	High mobility group AT hook 2/HMGA2	Rb	Polyclonal	IHC(p*/f), ELISA, WB	Hu, Ms, Rt, ...
HI007	High mobility group box 1/HMGB1	Rb	Polyclonal	IHC(p*/f), ELISA, WB	Hu, Ms, Rt, ...
HI008	High mobility group box 4/HMGB4	Rb	Polyclonal	IHC(p*/f), ELISA, WB	Hu, Ms, Rt, ...
HI009	High mobility group protein 14/HMG14	Rb	Polyclonal	IHC(p*/f), ELISA	Hu, Ms, Rb, Rt, ...
HI010	Hippocalcin	Rb	Polyclonal	IHC(p*/f), ELISA, WB	Hu, Ms, Rt, ...
HI011	Hippocampus abundant gene transcript 1/HIAT1	Rb	Polyclonal	IHC(p*/f), ELISA, WB	Hu, Ms, ...
HI012	Hirudin	Rb	Polyclonal	IHC(p*/f), ELISA	HIRME, ...
HI013	His tag/HisX6 (C-terminal)	Rb	Polyclonal	IHC(p*/f), ELISA, WB	Hu
HI014	Histamine H1 receptor/HRH1	Rb	Polyclonal	IHC(p*/f), ELISA, FACS, WB	Hu, Ms, Rt, ...
HI015	Histamine H2 receptor/HRH2	Rb	Polyclonal	IHC(p*/f), ELISA, FACS, WB	Hu, Ms, Rb, Rt, ...
HI016	Histamine H3 receptor/HRH3	Rb	Polyclonal	IHC(p*/f), ELISA, WB	Hu, Ms, Rt, ...
HI017	Histamine H4 receptor/HRH4	Rb	Polyclonal	IHC(p*/f), ELISA, WB	Hu, Ms, Rb, Rt, ...
HI018	Histidine decarboxylase/HDC	Rb	Polyclonal	IHC(p*/f), ELISA, WB	Hu, Ms, Rt, ...
HI019	Histidine rich glycoprotein/HRG	Rb	Polyclonal	IHC(p*/f), ELISA, WB	Hu, Ms, Rt, ...
HI020	Histidine tRNA ligase/HARS	Rb	Polyclonal	IHC(p*/f), ELISA, FACS, WB	Ms, Rt, ...
HI021	Histone acetyltransferase p300/Ep300	Rb	Polyclonal	IHC(p*/f), ELISA	Hu, Ms, Rt, ...
HI022	Histone arginine methyltransferase CARM 1	Rb	Polyclonal	IHC(p*/f), ELISA, WB	Hu, Ms, Rt, ...
HI023	Histone cell cycle regulation defective homolog A/HIRA	Rb	Polyclonal	IHC(p*/f), ELISA, WB	Hu, Ms, Rb, Rt, ...
HI024	Histone chaperone ASF1A	Rb	Polyclonal	IHC(p*/f), ELISA, WB	Hu, Ms, Rt, ...
HI025	Histone deacetylase 1/HDAC1	Rb	Polyclonal	IHC(p*/f), ELISA, WB	Hu, Ms, Rb, Rt, ...
HI026	Histone deacetylase 1/HDAC1	Rb	Polyclonal	IHC(p*/f), ELISA, WB	Hu, Ms, Rt, ...
HI027	Histone deacetylase 4/HDAC4	Rb	Polyclonal	IHC(p*/f), ELISA, WB	Hu, Ms, Rb, Rt, ...
HI028	Histone deacetylase 4/5/9	Rb	Polyclonal	IHC(p*/f), ELISA, WB	Hu, Ms, Rt, ...
HI029	Histone deacetylase 5/HDAC5	Rb	Polyclonal	IHC(p*/f), ELISA, WB	Hu, Ms, Rb, Rt, ...
HI030	Histone deacetylase 6/HDAC6	Rb	Polyclonal	IHC(p*/f), ELISA, WB	Hu, Ms, Rb, Rt, ...
HI031	Histone deacetylase 7/HDAC7	Rb	Polyclonal	IHC(p*/f), ELISA, WB	Hu, Ms, Rt, ...
HI032	Histone deacetylase 8/HDAC8	Rb	Polyclonal	IHC(p*/f), ELISA, WB	Hu, Ms, Rb, Rt, ...

Errors and misprints excepted. If you need help with the catalog number, just ask our customer service team.
 * reported as working on; ** only special packing sizes available

Cat. No.	Product Name	Source	Clone	Application	Reactivity
HI033	Histone deacetylase 9/HDAC9	Rb	Polyclonal	IHC(p*/f), ELISA, WB	Hu, Ms, Rt, ...
HI034	Histone deacetylase 10/HDAC10	Rb	Polyclonal	IHC(p*/f), ELISA, WB	Hu, Ms, Rb, Rt, ...
HI035	Histone deacetylase 11/HDAC11	Rb	Polyclonal	IHC(p*/f), ELISA, WB	Hu, Ms, Rt, ...
HI036	Histone demethylase JARID1C	Rb	Polyclonal	IHC(p*/f), ELISA, WB	Hu, Ms, Rb, Rt, ...
HI037	Histone H1	Ms	AE-4	IHC(p*/f), WB, ELISA, ICC/IF	Hu
HI038	Histone H1	Rb	Polyclonal	IHC(p*/f), ELISA, WB	Hu, Ms, Rb, Rt, ...
HI039	Histone H2A	Rb	Polyclonal	IHC(p*/f), ELISA, WB	Hu, Ms, Rt, ...
HI040	Histone H2A.X	Rb	Polyclonal	IHC(p*/f), ELISA, WB	Hu, Ms, Rb, Rt, ...
HI041	Histone H2A.X (Lys119)	Rb	Polyclonal	IHC(p*/f), ELISA, WB	Hu, Rb, Rt, ...
HI042	Histone H2A.Z	Rb	Polyclonal	IHC(p*/f), ELISA, WB	Hu, Ms, Rb, Rt, ...
HI044	Histone H2B	Rb	Polyclonal	IHC(p*/f), ELISA, WB	Hu, Ms, Rb, Rt, ...
HI045	Histone H3	Rb	Polyclonal	IHC(p*/f), ELISA, WB	Hu, Ms, Rb, Rt, ...
HI046	Histone H3 (Tri Methyl K4)	Rb	Polyclonal	IHC(p*/f), ELISA, WB	Hu, Ms, Rb, Rt, ...
HI051	Histone H4	Rb	Polyclonal	IHC(p*/f), ELISA, WB	Hu, Ms, Rb, Rt, ...
HL001	HLA B associated transcript 1/BAT1	Rb	Polyclonal	IHC(p*/f), ELISA, WB	Hu, Ms, Rt, ...
HL002	HLA B associated transcript 5/BAT5	Rb	Polyclonal	IHC(p*/f), ELISA, WB	Hu, Ms, Rt, ...
HM001	HMG CoA reductase/HMGCR	Rb	Polyclonal	IHC(p*/f), ELISA, WB	Hu, Ms, Rb, Rt, ...
HM002	HMG CoA synthase 1/HMGCS1	Rb	Polyclonal	IHC(p*/f), ELISA, WB	Hu, Ms, Rb, Rt, ...
HM003	HMG CoA synthase 2/HMGCS2	Rb	Polyclonal	IHC(p*/f), ELISA, WB	Hu, Ms, Rb, Rt, ...
HO001	Homeobox A3	Rb	Polyclonal	IHC(p*/f), ELISA, WB	Hu, Ms, Rt, ...
HO002	Homeobox A4	Rb	Polyclonal	IHC(p*/f), ELISA, WB	Hu, Ms, Rt, ...
HO003	Homeobox A5	Rb	Polyclonal	IHC(p*/f), ELISA, WB	Hu, Ms, Rt, ...
HO004	Homeobox A6	Rb	Polyclonal	IHC(p*/f), ELISA, WB	Hu, Ms, Rt, ...
HO005	Homeobox A7	Rb	Polyclonal	IHC(p*/f), ELISA, WB	Hu, Ms, Rb, Rt, ...
HO006	Homeobox A9	Rb	Polyclonal	IHC(p*/f), ELISA, WB	Hu, Ms, Rb, Rt, ...
HO007	Homeobox A10	Rb	Polyclonal	IHC(p*/f), ELISA, WB	Hu, Ms, Rb, Rt, ...
HO008	Homeobox A11	Rb	Polyclonal	IHC(p*/f), ELISA, WB	Hu, Ms, Rb, Rt, ...
HO009	Homeobox A13	Rb	Polyclonal	IHC(p*/f), ELISA, WB	Hu, Ms, Rt, ...
HO010	Homeobox B2	Rb	Polyclonal	IHC(p*/f), ELISA, WB	Hu, Ms, Rb, Rt, ...
HO011	Homeobox B4	Rb	Polyclonal	IHC(p*/f), ELISA, WB	Hu, Ms, Rt, ...
HO012	Homeobox B5	Rb	Polyclonal	IHC(p*/f), ELISA, WB	Hu, Ms, Rb, Rt, ...
HO013	Homeobox B6	Rb	Polyclonal	IHC(p*/f), ELISA, WB	Hu, Ms, Rt, ...
HO014	Homeobox B8	Rb	Polyclonal	IHC(p*/f), ELISA, WB	Hu, Ms, Rt, ...
HO015	Homeobox B13	Rb	Polyclonal	IHC(p*/f), ELISA, WB	Hu, Ms, Rb, Rt, ...
HO016	Homeobox C4	Rb	Polyclonal	IHC(p*/f), ELISA, WB	Hu, Ms, Rb, Rt, ...
HO017	Homeobox C5	Rb	Polyclonal	IHC(p*/f), ELISA, WB	Hu, Ms, Rt, ...
HO018	Homeobox C6	Rb	Polyclonal	IHC(p*/f), ELISA, WB	Hu, Ms, Rb, Rt, ...
HO019	Homeobox C8	Rb	Polyclonal	IHC(p*/f), WB	Hu, Ms, Rt, ...
HO020	Homeobox C9	Rb	Polyclonal	IHC(p*/f), ELISA, WB	Hu, Ms, Rt, ...
HO021	Homeobox CHX10	Rb	Polyclonal	IHC(p*/f), ELISA, WB	Hu, Ms, Rb, Rt, ...
HO022	Homeobox D9	Rb	Polyclonal	IHC(p*/f), ELISA, WB	Hu, Ms, Rb, Rt, ...
HO023	Homeobox D10	Rb	Polyclonal	IHC(p*/f), ELISA, WB	Hu, Ms, Rb, Rt, ...
HO024	Homeobox D13	Rb	Polyclonal	IHC(p*/f), ELISA, WB	Hu, Ms, Rb, Rt, ...
HO025	Homeobox DLX1	Rb	Polyclonal	IHC(p*/f), ELISA, WB	Hu, Ms, Rb, Rt, ...
HO026	Homeobox DLX2	Rb	Polyclonal	IHC(p*/f), ELISA, WB	Hu, Ms, Rb, Rt, ...
HO027	Homeobox DLX4/7/9	Rb	Polyclonal	IHC(p*/f), ELISA, WB	Hu, Ms, Rb, Rt, ...
HO028	Homeobox DLX5	Rb	Polyclonal	IHC(p*/f), ELISA, WB	Hu, Ms, Rb, Rt, ...
HO029	Homeobox GSH1	Rb	Polyclonal	IHC(p*/f), ELISA, WB	Hu, Ms, Rt, ...
HO030	Homeobox H62	Rb	Polyclonal	IHC(p*/f), ELISA, WB	Hu, Ms, ...
HO031	Homeobox HB9	Rb	Polyclonal	IHC(p*/f), ELISA, WB	Hu, Ms, Rb, Rt, ...
HO032	Homeobox LHX2	Rb	Polyclonal	IHC(p*/f), ELISA, WB	Hu, Ms, Rb, Rt, ...
HO033	Homeobox Meis3	Rb	Polyclonal	IHC(p*/f), ELISA, WB	Ms, Rt, ...
HO034	Homeobox msh like 2	Rb	Polyclonal	IHC(p*/f), WB	Hu, Ms, Rb, Rt, ...

Errors and misprints excepted. If you need help with the catalog number, just ask our customer service team.
 * reported as working on; ** only special packing sizes available

Cat. No.	Product Name	Source	Clone	Application	Reactivity
HO035	Homeobox Nkx 2.2	Rb	Polyclonal	IHC(p*/f)	Hu
HO036	Homeobox prospero like protein	Rb	Polyclonal	IHC(p*/f), ELISA, WB	Hu, Ms, Rb, Rt, ...
HO037	Homeobox protein cut like 2	Rb	Polyclonal	IHC(p*/f), ELISA, WB	Hu, Ms, Rt, ...
HO038	Homeobox protein SIX3	Rb	Polyclonal	IHC(p*/f), ELISA, WB	Hu, Ms, Rt, ...
HO040	Homeobox protein Uncx4.1	Rb	Polyclonal	IHC(p*/f), ELISA, WB	Hu, Ms, Rt, ...
HO041	Homeodomain interacting protein kinase 2/HIPK2	Rb	Polyclonal	IHC(p*/f), ELISA, WB	Hu, Ms, Rb, Rt, ...
HO042	Homeodomain interacting protein kinase 3/HIPK3	Rb	Polyclonal	IHC(p*/f), ELISA, WB	Hu, Ms, Rt, ...
HO043	Homer neuronal immediate early gene 2/HOMER2	Rb	Polyclonal	IHC(p*/f), ELISA, WB	Hu, Ms, Rt, ...
HO044	Homer neuronal immediate early gene 3/HOMER3	Rb	Polyclonal	IHC(p*/f), ELISA, WB	Hu, Ms, Rt, ...
HO045	Hormonally upregulated neu associated kinase/HUNK	Rb	Polyclonal	IHC(p*/f), ELISA, WB	Hu, Ms, Rb, Rt, ...
HO046	Hormone sensitive lipase/LIPE	Rb	Polyclonal	IHC(p*/f), ELISA, WB	Rt, ...
HO047	Hornerin	Rb	Polyclonal	IHC(p*/f), ELISA, FACS, WB	Hu, ...
HO048	Horseradish peroxidase	Ms	V3.5	ELISA	Plants
HO049	Host cell factor C1/HCFC1	Rb	Polyclonal	IHC(p*/f), ELISA, WB	Hu, Ms, Rt, ...
HR001	HRAS like suppressor 2/HRASLS2	Rb	Polyclonal	IHC(p*/f), ELISA, WB	Hu, Ms, Rb, Rt, ...
HR002	HRAS like suppressor 3/HRASLS3	Rb	Polyclonal	IHC(p*/f), ELISA, WB	Hu, Ms, Rt, ...
HS001	HS1 associating protein X 1/HAX1	Rb	Polyclonal	IHC(p*/f), ELISA, WB	Hu, Ms, Rb, Rt, ...
HS002	HS1 binding protein 3/HS1BP3	Rb	Polyclonal	IHC(p*/f), ELISA, WB	Hu, Ms, Rb, Rt, ...
HU001	Hu antigen R/ELAVL1	Rb	Polyclonal	IHC(p*/f), ELISA, WB	Hu, Ms, Rt, ...
HU002	Human chorionic gonadotropin/hCG	Rb	Polyclonal	IHC(p*/f)	Hu
HU003	Human chorionic gonadotropin alpha/hCG alpha	Ms	4A8	IHC(p*/f), ELISA, WB	Hu, ...
HU004	Human chorionic gonadotropin beta/hCG beta	Rb	Polyclonal	IHC(p*/f), ELISA, WB	Hu
HU005	Human chorionic gonadotropin beta/hCG beta	Ms	4H7	IHC(p*/f), ELISA, WB	Hu, ...
HU006	Human enterovirus 71 polyprotein 3D	Rb	Polyclonal	IHC(p*/f), ELISA	Viral
HU007	Human enterovirus 71 polyprotein VP1	Rb	Polyclonal	IHC(p*/f), ELISA	EV71, ...
HU008	Human enterovirus 71 polyprotein VP1	Rb	Polyclonal	IHC(p*/f), ELISA	Viral
HU009	Human enterovirus 71 polyprotein VP4	Rb	Polyclonal	IHC(p*/f), ELISA	EV71, ...
HU010	Human germinal center associated lymphoma/HGAL	Rb	Polyclonal	IHC(p*/f)	Hu
HU011	Human herpes virus 4 type 2/HHV4tp2	Rb	Polyclonal	IHC(p*/f), ELISA, WB	HHV42, ...
HU012	Human herpes virus 8/HHV8/ORF K2	Rb	Polyclonal	IHC(p*/f), ELISA, WB	HHV8, ...
HU013	Human herpes virus 8/HHV8/ORF K2	Rb	Polyclonal	IHC(p*/f), ELISA, WB	Hu, ...
HU014	Human herpes virus 8/HHV8/ORF K14	Rb	Polyclonal	IHC(p*/f), ELISA, WB	HHV8 typeM, ...
HU015	Human herpes virus 8/HHV8/ORF50	Rb	Polyclonal	IHC(p*/f), ELISA, WB	HHV8, ...
HU016	Human herpes virus 8/HHV8/ORF50	Rb	Polyclonal	IHC(p*/f), ELISA, WB	Hu, ...
HU017	Human herpes virus 8/HHV8/ORF50	Rb	Polyclonal	IHC(p*/f), ELISA, WB	Hu, ...
HU018	Human herpes virus 8/HHV8	Ms		IHC(p*/f)	Hu
HU019	Human immunodeficiency virus 1/HIV1 gp41	Rb	Polyclonal	IHC(p*/f), ELISA, WB	HIV, ...
HU020	Human immunodeficiency virus 1/HIV1 gp120	Ms	CB-gp120	IHC(f), ELISA	Hu
HU021	Human immunodeficiency virus 1/HIV1 p55+NP7	Rb	Polyclonal	IHC(p*/f), ELISA, WB	HIV, ...
HU022	Human immunodeficiency virus 1/HIV1 p55+NP7	Rb	Polyclonal	IHC(p*/f), ELISA	HIV, ...
HU023	Human immunodeficiency virus 1/HIV1 p55+p17	Rb	Polyclonal	IHC(p*/f), ELISA, WB	HIV-1, ...
HU024	Human immunodeficiency virus 1/HIV1 p55+p17	Rb	Polyclonal	IHC(p*/f), ELISA, WB	HIV, ...
HU025	Human immunodeficiency virus 1/HIV1 p55+p24+p17	Rb	Polyclonal	IHC(p*/f), ELISA, WB	HIV, ...
HU026	Human immunodeficiency virus 2/HIV2 gp36	Rb	Polyclonal	IHC(p*/f), ELISA, WB	HIV2gp36, ...
HU027	Human leukemia cell line HL60	Ms	IPO-M6	IHC(f), FACS	Hu
HU028	Human milk fat globule 1	Ms	MFG-06	IHC(p), WB	Hu
HU029	Human P53 core domain mutant N239y/TP53	Rb	Polyclonal	IHC(p*/f), ELISA, WB	Hu, ...
HU030	Human papilloma virus 16 E6/HPV16 E6	Ms	13E2	IHC(f), ELISA	Hu
HU031	Human papilloma virus 16 E6/HPV16 E6		2F5		
HU032	Human papilloma virus 16 E6/HPV16 E6		4B12		
HU033	Human papilloma virus 16 E7/HPV16 E7	Rb	Polyclonal	IHC(p*/f), ELISA, WB	HPV16E7, ...
HU034	Human papilloma virus 16 E7/HPV16 E7	Rb	Polyclonal	IHC(p*/f), ELISA, WB	Hu, ...
HU035	Human papilloma virus 16 L2/HPV16 L2	Rb	Polyclonal	IHC(p*/f), ELISA	Viral

Errors and misprints excepted. If you need help with the catalog number, just ask our customer service team.
 * reported as working on; ** only special packing sizes available

Cat. No.	Product Name	Source	Clone	Application	Reactivity
HU036	Human papilloma virus 16+18 E6/HPV16 E6 + HPV18 E6	Ms	C1P5	IHC(p*/f)	Hu
HU037	Human papilloma virus 16+18 E6/HPV16 E6 + HPV18 E6	Rb	Polyclonal	IHC(p*/f), ELISA, WB	HPV16/HPV18, ...
HU038	Human papilloma virus 18 E6/HPV18 E6	Rb	Polyclonal	IHC(p*/f), ELISA, WB	Hu, ...
HU039	Human papilloma virus 18 E6/HPV18 E6	Rb	Polyclonal	IHC(p*/f), ELISA, WB	Hu, ...
HU040	Human papilloma virus 18 E6/HPV18 E6	Ms	Monoclonal	IHC(p*/f), ELISA, WB	Hu, ...
HU041	Human papilloma virus 18 E6/HPV18 E6		3G5		
HU042	Human papilloma virus 18 E6/HPV18 E6		4G3		
HU043	Human papilloma virus 33 E6/HPV33 E6	Rb	Polyclonal	IHC(p*/f), ELISA, WB	HPV33/58, ...
HU044	Human papilloma virus 33 E7/HPV33 E7	Rb	Polyclonal	IHC(p*/f), ELISA, WB	HPV33/HPV58, ...
HU045	Papilloma virus/BPV	Rb	Polyclonal	IHC(p*/f)	Hu, Bov
HU046	Human papilloma virus/rHPV	Rb	Polyclonal	IHC(p*/f), ELISA, WB	Hu, ...
HU047	Human placental lactogen/HPL	Rb	Polyclonal	IHC(p*/f)	Hu
HU048	Human placental lactogen/HPL	Rb	Polyclonal	IHC(p*/f), ELISA, WB	Hu, ...
HU049	Humanin	Rb	Polyclonal	IHC(p*/f), ELISA	Hu, ...
HU050	Huntingtin associated protein 1/HAP1	Rb	Polyclonal	IHC(p*/f), ELISA, WB	Hu, Ms, Rt, ...
HU051	Huntingtin associated protein 40/HAP40	Rb	Polyclonal	IHC(p*/f), ELISA, WB	Hu, Ms, Rt, ...
HU052	Huntingtin interacting protein 1/HIP1	Rb	Polyclonal	IHC(p*/f), ELISA, WB	Hu, Ms, Rb, Rt, ...
HU053	Huntingtin interacting protein 2/HIP2	Rb	Polyclonal	IHC(p*/f), ELISA, WB	Hu, Ms, Rb, ...
HU054	Huntingtin Interacting protein 3/12/HIP3/12	Rb	Polyclonal	IHC(p*/f), ELISA, WB	Hu, Ms, Rt, ...
HU055	Huntingtin interacting protein 13/HIP13	Rb	Polyclonal	IHC(p*/f), ELISA, WB	Hu, Ms, Rt, ...
HU056	Huntington disease protein	Rb	Polyclonal	IHC(p*/f), ELISA	Hu, Ms, Rb, Rt, ...
HU057	Human herpes virus 8/HHV8/ORF8	Rb	Polyclonal	IHC(p*/f), ELISA, WB	Hu
HY001	Hyaluronan and proteoglycan link protein 2/HAPLN2	Rb	Polyclonal	IHC(p*/f), ELISA, WB	Hu, Ms, Rt, ...
HY002	Hyaluronan binding protein 2/HABP2	Rb	Polyclonal	IHC(p*/f), WB	Hu, Ms, Rt, ...
HY003	Hyaluronan synthase 1/HAS1	Rb	Polyclonal	IHC(p*/f), ELISA, FACS, WB	Hu, Ms, Rt, ...
HY004	Hyaluronan synthase 2/HAS2	Rb	Polyclonal	IHC(p*/f), ELISA, WB	Hu, Ms, Rt, ...
HY005	Hyaluronan synthase 3/HAS3	Rb	Polyclonal	IHC(p*/f), ELISA, WB	Hu, Ms, Rb, Rt, ...
HY006	Hyaluronidase1	Rb	Polyclonal	IHC(p*/f), ELISA, WB	Hu, Ms, Rt, ...
HY007	Hyaluronidase2	Rb	Polyclonal	IHC(p*/f), ELISA, WB	Hu, Ms, Rt, ...
HY008	Hyaluronidase3	Rb	Polyclonal	IHC(p*/f), ELISA, WB	Hu, Ms, Rt, ...
HY009	Hydroxy delta-5-steroid dehydrogenase-3-beta and steroid delta isomerase 1/HSD3B1	Rb	Polyclonal	IHC(p*/f), ELISA, WB	Hu, Ms, Rt, ...
HY010	Hydroxy delta-5-steroid dehydrogenase-3-beta and steroid delta isomerase 7/HSD3B7	Rb	Polyclonal	IHC(p*/f), ELISA, WB	Hu, Ms, Rb, Rt, ...
HY011	Hydroxyacyl CoA dehydrogenase alpha/HADHA	Rb	Polyclonal	IHC(p*/f), ELISA, WB	Hu, Ms, Rb, Rt, ...
HY012	Hydroxyacyl CoA dehydrogenase beta/HADHB	Rb	Polyclonal	IHC(p*/f), ELISA, WB	Hu, Ms, Rt, ...
HY013	Hydroxymethylbilane synthase/HMBS	Rb	Polyclonal	IHC(p*/f), ELISA, WB	Hu, Ms, Rt, ...
HY014	Hydroxymethylglutaryl CoA lyase/HMGCL	Rb	Polyclonal	IHC(p*/f), ELISA, WB	Hu, Ms, Rb, Rt, ...
HY015	Hydroxysteroid-11-beta dehydrogenase 1/HSD11B1	Rb	Polyclonal	IHC(p*/f), ELISA, WB	Hu, Ms, Rb, Rt, ...
HY016	Hydroxysteroid-11-beta dehydrogenase 2/HSD11B2	Rb	Polyclonal	IHC(p*/f), ELISA, WB	Hu, Ms, Rt, ...
HY017	Hydroxysteroid-17-beta dehydrogenase 1/HSD17B1	Rb	Polyclonal	IHC(p*/f), ELISA, WB	Hu, Ms, Rb, Rt, ...
HY018	Hydroxysteroid-17-beta dehydrogenase 1/HSD17B1	Rb	Polyclonal	IHC(p*/f), ELISA, WB	Hu, Ms, Rb, Rt, ...
HY019	Hydroxysteroid-17-beta dehydrogenase 4/HSD17B4	Rb	Polyclonal	IHC(p*/f), ELISA, WB	Hu, Ms, Rt, ...
HY020	Hydroxysteroid-17-beta dehydrogenase 6/HSD17B6	Rb	Polyclonal	IHC(p*/f), ELISA, WB	Hu, Ms, Rt, ...
HY021	Hydroxysteroid-17-beta dehydrogenase 8/HSD17B8	Rb	Polyclonal	IHC(p*/f), ELISA, WB	Hu, Ms, Rb, Rt, ...
HY023	Hyperpolarization activated cyclic nucleotide gated channel 1/HCN1	Rb	Polyclonal	IHC(p*/f), ELISA, WB	Hu, Ms, Rt, ...
HY025	Hyperpolarization activated cyclic nucleotide gated channel 2/HCN2	Rb	Polyclonal	IHC(p*/f), ELISA, WB	Hu
HY026	Hyperpolarization activated cyclic nucleotide gated channel 2/4/HCN2/4	Rb	Polyclonal	IHC(p*/f), ELISA, WB	Hu, Ms, Rb, Rt, ...
HY028	Hyperpolarization activated cyclic nucleotide gated channel 3/HCN3	Rb	Polyclonal	IHC(p*/f), ELISA, WB	Hu, Ms, Rt, ...
HY030	Hyperpolarization activated cyclic nucleotide gated channel 4/HCN4	Rb	Polyclonal	IHC(p*/f), WB	Hu, Ms, Rt, ...

Errors and misprints excepted. If you need help with the catalog number, just ask our customer service team.
 * reported as working on; ** only special packing sizes available

Cat. No.	Product Name	Source	Clone	Application	Reactivity
HY031	Hypoxanthine guanine phosphoribosyltransferase/HPRT	Rb	Polyclonal	IHC(p*/f), ELISA, WB	Hu, Ms, Rb, Rt, ...
HY032	Hypoxia inducible factor 1 alpha inhibitor/HIF1AN	Rb	Polyclonal	IHC(p*/f), ELISA, WB	Hu, Ms, Rt, ...
HY033	Hypoxia inducible factor 1 alpha/HIF1A	Rb	Polyclonal	IHC(p*/f)	Hu
HY034	Hypoxia inducible factor 1 beta/HIF1B	Rb	Polyclonal	IHC(p*/f), ELISA, WB	Hu, Ms, Rt, ...
HY035	Hypoxia inducible factor 2 alpha/HIF2A	Rb	Polyclonal	IHC(p*/f), ELISA, WB	Hu, Ms, Rt, ...
HY036	Hypoxia Inducible factor 3 alpha/HIF3A	Rb	Polyclonal	IHC(p*/f), ELISA, WB	Hu, Ms, Rt, ...
HY037	Hypoxia inducible factor prolyl 4 hydroxylase/HIFPH4	Rb	Polyclonal	IHC(p*/f), ELISA, WB	Hu, Ms, Rt, ...
HY038	Hypoxia inducible gene 1 protein/HIG1/HIGD1A	Rb	Polyclonal	IHC(f), ELISA	Hu, Ms, Rt, ...
IK001	Ikaros family zinc finger protein 1/IKZF1	Rb	Polyclonal	IHC(p*/f), ELISA, WB	Hu, Ms, Rt, ...
IK002	Ikaros family zinc finger protein 3/IKZF3	Rb	Polyclonal	IHC(p*/f), ELISA, WB	Hu, Ms, Rb, Rt, ...
IM001	Immediate early protein Rta/BRLF1	Rb	Polyclonal	IHC(p*/f), ELISA, WB	HHV4tp2, ...
IM002	Immediate early protein Rta/BRLF1	Rb	Polyclonal	IHC(p*/f), ELISA, WB	HHV4tp2, ...
IM003	Immediate early response protein APR/PMAIP1	Rb	Polyclonal	IHC(p*/f), ELISA	Hu, Ms, Rt, ...
IM004	Immune costimulatory protein B7H4	Rb	Polyclonal	IHC(p*/f), ELISA, WB	Hu, Ms, Rt, ...
IM005	Immunity related GTPase family M protein 1/IRGM	Rb	Polyclonal	IHC(p*/f), ELISA, WB	Hu, Ms, Rt, ...
IM006	Immunoglobulin A	Rb	Polyclonal	IHC(p*/f)	Hu
IM007	Immunoglobulin A	Ms	Hisa43	IHC(p)	Hu
IM008	Immunoglobulin A Fc receptor/CD89	Rb	Polyclonal	IHC(p*/f), ELISA, FACS	Hu, ...
IM009	Immunoglobulin A secretory	Rb	Polyclonal	IHC(p*/f), ELISA	Hu, ...
IM010	Immunoglobulin A serum	Rb	Polyclonal	IHC(p*/f), ELISA	Hu, ...
IM011	Immunoglobulin A (Mouse)	Rb	Polyclonal	IHC(p*/f), ELISA, WB	Ms, ...
IM012	Immunoglobulin D	Rb	Polyclonal	IHC(p*/f)	Hu
IM013	Immunoglobulin delta heavy chain constant region/IGC	Rb	Polyclonal	IHC(p*/f), ELISA, WB	
IM014**	Immunoglobulin E	Ms	MH25-1	IHC(p*/f), ELISA	Hu
IM014	Immunoglobulin E	Ms	MH25-1	IHC(p*/f)	Hu
IM015	Immunoglobulin E Fc receptor alpha/Fc epsilon RI	Rb	Polyclonal	IHC(p*/f), ELISA, FACS, WB	Hu, ...
IM016	Immunoglobulin G	Rb	Polyclonal	IHC(p*/f)	Hu
IM017	Immunoglobulin G	Ms	ICO 97	ELISA, FACS	Hu
IM018	Immunoglobulin G binding protein A	Rb	Polyclonal	IHC(p*/f), ELISA, WB	Saureus, ...
IM019	Immunoglobulin G binding protein G	Rb	Polyclonal	IHC(p*/f), ELISA, WB	ProteinG, ...
IM020	Immunoglobulin G Fc receptor 3/CD16	Rb	Polyclonal	IHC(p*/f)	Hu
IM021	Immunoglobulin G-FITC	Gt		IF, FACS	Ms
IM022	Immunoglobulin G heavy chain variable region/IgH	Rb	Polyclonal	IHC(p*/f), ELISA, WB	Hu, ...
IM023	Immunoglobulin M	Rb	Polyclonal	IHC(p*/f)	Hu
IM024	Immunoglobulin M	Ms	ICO 30	FACS	Hu
IM025	Immunoglobulin J chain/IGJ	Rb	Polyclonal	IHC(p*/f), ELISA, FACS, WB	Hu, Ms, Rt, ...
IM026	Immunoglobulin S mu binding protein 2/SMUBP2	Rb	Polyclonal	IHC(p*/f), ELISA, WB	Hu, Ms, Rt, ...
IM027	Immunoglobulin like domain containing protein 1/IGSF1	Rb	Polyclonal	IHC(p*/f), ELISA, WB	Hu, Ms, Rt, ...
IM028	Immunoglobulin like domain containing receptor 1/ILDR1	Rb	Polyclonal	IHC(p*/f), ELISA, WB	Hu, Ms, Rt, ...
IM029	Immunoglobulin superfamily member 2/IGSF2/CD101	Rb	Polyclonal	IHC(p*/f), ELISA, WB	Hu, Ms, Rt, ...
IM030	Immunoglobulin superfamily member 3/IGSF3	Rb	Polyclonal	IHC(p*/f), ELISA, WB	Hu, Ms, Rt, ...
IM031	Immunoglobulin superfamily member 5/IGSF5	Rb	Polyclonal	IHC(p*/f), ELISA, FACS, WB	Hu, Ms, Rt, ...
IM032	Immunoglobulin superfamily member 6/IGSF6	Rb	Polyclonal	IHC(p*/f), ELISA, FACS, WB	Hu, Ms, Rt, ...
IM033	Immunoglobulin superfamily member 9/IGSF9	Rb	Polyclonal	IHC(p*/f), ELISA, FACS, WB	Hu, Ms, Rb, Rt, ...
IM034	Immunoglobulin superfamily member 10/IGSF10	Rb	Polyclonal	IHC(p*/f), ELISA, FACS	Hu, ...
IM035	Immunoglobulin superfamily member 11/IGSF11	Rb	Polyclonal	IHC(p*/f), ELISA, WB	Hu, Ms, Rt, ...
IM036	Immunoglobulin superfamily member 12/IGSF12/CD300a	Rb	Polyclonal	IHC(p*/f), ELISA, WB	Hu, Ms, Rt, ...
IM037	Immunoglobulin superfamily member 16/IGSF16/CD300c	Rb	Polyclonal	IHC(p*/f), ELISA	Hu, ...
IM038	Immunoglobulin superfamily member 21/IGSF21	Rb	Polyclonal	IHC(p*/f), ELISA, WB	Hu, Ms, Rt, ...
IM039	Importin 7/RanBP7	Rb	Polyclonal	IHC(p*/f), ELISA, WB	Hu, Ms, Rt, ...
IM040	Importin 9/RanBP9	Rb	Polyclonal	IHC(p*/f), ELISA, WB	Hu, Ms, Rt, ...
IM041	Immunoglobulin G4/IgG4	Rb	Polyclonal	IHC(p*/f)	Hu
IM042	Immunoglobulin E	Rb	Polyclonal	IHC(p*/f)	Hu

Errors and misprints excepted. If you need help with the catalog number, just ask our customer service team.

* reported as working on; ** only special packing sizes available

Cat. No.	Product Name	Source	Clone	Application	Reactivity
IN001	Indian hedgehog/IHH	Rb	Polyclonal	IHC(p*/f), ELISA, WB	Hu, Ms, Rb, Rt, ...
IN002	Inducible nitric oxide synthase/iNOS	Rb	Polyclonal	IHC(p*/f), ELISA, WB	Hu, Ms, Rb, Rt, ...
IN003	Inducible nitric oxide synthase/iNOS	Rb	Polyclonal	IHC(p*/f), ELISA, WB	Hu, Ms, Rt, ...
IN004	Inducible nitric oxide synthase/iNOS	Rb	K13-A	IHC(p*/f)	Hu
IN005	Inducible T cell co stimulator ligand/CD275	Rb	Polyclonal	IHC(p*/f), ELISA, WB	Hu, Ms, Rt, ...
IN006	Infections laryngotracheitis virus glycoprotein E	Rb	Polyclonal	IHC(p*/f), ELISA, WB	ILTV, ...
IN007	Infectious Bursal Disease Vaccine/IBDV	Ms	Polyclonal	IHC(p*/f), ELISA	IBDV
IN008	Infectious Bursal Disease Vaccine/IBDV	Rb	Polyclonal	IHC(p*/f), ELISA	IBDV
IN009	Influenza A virus H1N1 hemagglutinin	Rb	Polyclonal	IHC(p*/f), ELISA, WB	Viral
IN010	Influenza A virus H1N1 hemagglutinin	Rb	Polyclonal	IHC(p*/f), ELISA, WB	Viral
IN011	Influenza A virus H1N1 hemagglutinin	Rb	Polyclonal	IHC(p*/f), ELISA, WB	Viral
IN012	Influenza A virus H1N1 hemagglutinin	Rb	Polyclonal	IHC(p*/f), ELISA, WB	Viral
IN013	Influenza A virus H1N1 matrix protein 1	Rb	Polyclonal	IHC(p*/f), ELISA, WB	Viral
IN014	Influenza A virus H1N1 matrix protein 2	Rb	Polyclonal	IHC(p*/f), ELISA, WB	Viral
IN015	Influenza A virus H1N1 matrix protein 2	Rb	Polyclonal	IHC(p*/f), ELISA, WB	Viral
IN016	Influenza A virus H1N1/H3N2/H9N2/H2N2/H3N8/H7N7/H5N1 nucleocapsid protein	Rb	Polyclonal	IHC(p*/f), ELISA, WB	Viral
IN017	Influenza A virus H1N1/H5N1/H3N2 nucleocapsid protein	Rb	Polyclonal	IHC(p*/f), ELISA, WB	Viral
IN018	Influenza A virus H1N1/H5N1/H3N2 nucleocapsid protein	Rb	Polyclonal	IHC(p*/f), ELISA, WB	Viral
IN019	Influenza A virus H1N1/H5N1/H3N2 nucleocapsid protein	Rb	Polyclonal	IHC(p*/f), ELISA, WB	Viral
IN020	Influenza A virus H2N2 hemagglutinin	Rb	Polyclonal	IHC(p*/f), ELISA, WB	Viral
IN021	Influenza A virus H3N2 hemagglutinin	Rb	Polyclonal	IHC(p*/f), ELISA	Viral
IN022	Influenza A virus H5N1 hemagglutinin	Rb	Polyclonal	IHC(p*/f), ELISA, WB	Viral
IN023	Influenza A virus H5N1 hemagglutinin	Rb	Polyclonal	IHC(p*/f), ELISA, WB	Viral
IN024	Influenza A virus H5N1-H5	Rb	Polyclonal	IHC(p*/f), ELISA, FACS	Viral
IN025	Influenza A virus H5N1 matrix protein 2	Rb	Polyclonal	IHC(p*/f), ELISA, WB	Viral
IN026	Influenza A virus H9N1 hemagglutinin	Rb	Polyclonal	IHC(p*/f), ELISA, WB	Viral
IN027	Influenza A virus H9N1 neuramidase	Rb	Polyclonal	IHC(p*/f), ELISA	Viral
IN028	Influenza A virus nonstructural protein 1/NS1	Rb	Polyclonal	IHC(p*/f), ELISA	Viral
IN029	Inhibin alpha	Ms	R1	IHC(p*/f)	Hu
IN030	Inhibin alpha	Rb	Polyclonal	IHC(p*/f)	Hu
IN031	Inhibin beta A	Rb	Polyclonal	IHC(p*/f), ELISA, WB	Hu, Ms, Rt, ...
IN032	Inhibin beta B	Rb	Polyclonal	IHC(p*/f), ELISA, WB	Hu, Ms, Rt, ...
IN033	Inhibin beta C	Rb	Polyclonal	IHC(p*/f), ELISA, WB	Hu, Ms, Rt, ...
IN034	Inhibitor of apoptosis like protein 2/ILP2	Rb	Polyclonal	IHC(p*/f), ELISA, WB	Hu, Ms, Rt, ...
IN035	Inhibitor of caspase activated DNase/DFFA	Rb	Polyclonal	IHC(p*/f), ELISA, WB	Hu, Ms, Rt, ...
IN036	Inhibitor of CDK interacting with cyclin A1/INCA1	Rb	Polyclonal	IHC(p*/f), ELISA, WB	Hu, Ms, Rt, ...
IN037	Inhibitor of DNA binding 1/ID1	Rb	Polyclonal	IHC(p*/f), ELISA, WB	Hu, Ms, Rb, Rt, ...
IN038	Inhibitor of DNA binding 1/ID1	Rb	Polyclonal	IHC(p*/f), ELISA, WB	Hu, Ms, Rb, Rt, ...
IN039	Inhibitor of DNA binding 2/ID2	Rb	Polyclonal	IHC(p*/f), ELISA, WB	Hu, Ms, Rb, Rt, ...
IN040	Inhibitor of DNA binding 3/ID3	Rb	Polyclonal	IHC(p*/f), ELISA	Hu, Ms, Rt, ...
IN041	Inhibitor of DNA binding 4/ID4	Rb	Polyclonal	IHC(p*/f), ELISA, WB	Hu, Ms, Rt, ...
IN042	Inhibitor of growth gene 1/ING1/p33	Rb	Polyclonal	IHC(p*/f), ELISA, WB	Hu, Ms, Rt, ...
IN043	Inhibitor of nuclear factor kappa B kinase alpha	Rb	Polyclonal	IHC(p*/f), ELISA, WB	Hu, Ms, Rt, ...
IN044	Inhibitor of nuclear factor kappa B kinase alpha/beta	Rb	Polyclonal	IHC(p*/f), ELISA, WB	Hu, Ms, Rt, ...
IN045	Inhibitor of nuclear factor kappa B kinase alpha/beta	Rb	Polyclonal	IHC(p*/f), ELISA, WB	Hu, Ms, Rt, ...
IN046	Inhibitor of nuclear factor kappa B kinase beta	Rb	Polyclonal	IHC(p*/f), ELISA, WB	Hu, Ms, Rt, ...
IN047	Inhibitor of nuclear factor kappa B kinase beta	Rb	Polyclonal	IHC(p*/f), ELISA, WB	Hu, Ms, Rb, Rt, ...
IN048	Inhibitor of nuclear factor kappa B kinase gamma	Rb	Polyclonal	IHC(p*/f), ELISA, WB	Hu, Ms, Rb, Rt, ...
IN049	Inhibitor of nuclear factor kappa B kinase epsilon	Rb	Polyclonal	IHC(p*/f), ELISA, WB	Hu, Ms, Rt, ...
IN050	Inhibitor of nuclear factor kappa B kinase interacting protein	Rb	Polyclonal	IHC(p*/f), ELISA, WB	Hu, Ms, Rt, ...
IN051	Inhibitor of nuclear factor kappa B kinase zeta	Rb	Polyclonal	IHC(p*/f), ELISA, WB	Hu, Ms, Rt, ...
IN052	Inosine monophosphate dehydrogenase 1/IMPDH1	Rb	Polyclonal	IHC(p*/f), ELISA, WB	Hu, Ms, Rb, Rt, ...

Errors and misprints excepted. If you need help with the catalog number, just ask our customer service team.
* reported as working on; ** only special packing sizes available

Cat. No.	Product Name	Source	Clone	Application	Reactivity
IN053	Inosine monophosphate dehydrogenase 2/IMPDH2	Rb	Polyclonal	IHC(p*/f), ELISA, WB	Hu, Ms, Rb, Rt, ...
IN055	Inositol-1,4,5-trisphosphate receptor type 1/ITPR1	Rb	Polyclonal	IHC(p*/f), ELISA	Hu, Ms, Rb, Rt, ...
IN056	Inositol-1,4,5-trisphosphate receptor type 2/ITPR2	Rb	Polyclonal	IHC(p*/f), ELISA	Hu, Ms, Rt, ...
IN057	Inositol-1,4,5-trisphosphate receptor type 3/ITPR3	Rb	Polyclonal	IHC(p*/f), ELISA	Hu, Ms, Rb, Rt, ...
IN058	Inositol monophosphatase domain containing protein 1/IMPAD1	Rb	Polyclonal	IHC(p*/f), ELISA, WB	Hu, Ms, Rt, ...
IN061	Inositol polyphosphate 5 phosphatase/INPP5D/SHIP1	Rb	Polyclonal	IHC(p*/f), ELISA, WB	Hu, Ms, Rt, ...
IN062	Inositol polyphosphate 5 phosphatase/INPP5F	Rb	Polyclonal	IHC(p*/f), ELISA, WB	Hu, Ms, Rt, ...
IN063	Inositol polyphosphate phosphatase like 1/INPPL1	Rb	Polyclonal	IHC(p*/f), ELISA, WB	Hu, Ms, Rb, Rt, ...
IN064	Inositol requiring 1/IRE1a	Rb	Polyclonal	IHC(p*/f), ELISA, WB	Hu, Ms, Rb, Rt, ...
IN065	Inscuteable homolog/INSC	Rb	Polyclonal	IHC(p*/f), ELISA, WB	Hu, Ms, Rb, Rt, ...
IN066	Insulin	Rb	Polyclonal	IHC(p*/f), ELISA	Hu, Rt, Pg
IN067	Insulin	Gp	Polyclonal	IHC(p*/f)	Hu
IN068	Insulin	Ms	2D11-H5	IHC(p), ELISA	Hu
IN069	Insulin	Rb	Polyclonal	IHC(p*/f)	Hu
IN070	Insulin	Rb	Polyclonal	IHC(p*/f), ELISA	Hu, Pg, ...
IN071	Insulin	Rb	Polyclonal	IHC(p*/f), ELISA	Hu, Pg, ...
IN072	Insulin	Rb	Polyclonal	IHC(p*/f), ELISA	Hu, Ms, Rb, Rt, ...
IN073	Insulin	Ms	E2-E3	IHC(p*/f), ELISA	Hu, Pg, Bov
IN074	Insulin	Ms	1D4	IHC(p*/f), ELISA	Hu, Pg, ...
IN075	Insulin	Ms	1G11	IHC(p*/f), ELISA	Hu, ...
IN076	Insulin degrading enzyme/IDE	Ms	Polyclonal	IHC(p*/f), ELISA, WB	Hu, Ms, Rt, ...
IN077	Insulin degrading enzyme/IDE	Rb	Polyclonal	IHC(p*/f), ELISA, WB	Hu, Ms, Rt, ...
IN078	Insulin gene enhancer protein ISL 2/Islet 2	Rb	Polyclonal	IHC(p*/f), ELISA, WB	Hu, Ms, Rt, ...
IN079	Insulin induced gene 1/Insig1	Rb	Polyclonal	IHC(p*/f), ELISA, WB	Hu, Ms, Rb, Rt, ...
IN080	Insulin induced gene 2/Insig2	Rb	Polyclonal	IHC(p*/f), ELISA, WB	Hu, Ms, Rt, ...
IN081	Insulin like 3/INSL3	Rb	Polyclonal	IHC(p*/f), ELISA, WB	Hu, Ms, Rt, ...
IN082	Insulin like growth factor 1 receptor beta/IGF1R	Rb	Polyclonal	IHC(f), ELISA, WB	Hu, Ms, Rt, ...
IN083	Insulin like growth factor 1 receptor/IGF1R/CD221	Rb	Polyclonal	IHC(p*/f), ELISA, WB	Hu, Ms, Rt, ...
IN084	Insulin like growth factor 1 receptor/IGF1R/CD221	Rb	Polyclonal	IHC(p*/f), ELISA, WB	Hu, Ms, Rt, ...
IN085	Insulin like growth factor 1/IGF1	Rb	Polyclonal	IHC(p*/f), ELISA	Hu, Ms, Rb, Rt, ...
IN086	Insulin like growth factor 1/IGF1	Rb	Polyclonal	IHC(p*/f), ELISA, WB	Hu, Ms, Rb, Rt, ...
IN087	Insulin like growth factor 2/IGF2	Rb	Polyclonal	IHC(p*/f), ELISA, WB	Hu, Ms, Rb, Rt, ...
IN088	Insulin like growth factor 2 mRNA binding protein 1/IMP1	Rb	Polyclonal	IHC(p*/f), ELISA, WB	Hu, Ms, Rt, ...
IN089	Insulin like growth factor 2 mRNA binding protein 2/IMP2	Rb	Polyclonal	IHC(p*/f), ELISA, WB	Hu, Ms, Rb, Rt, ...
IN090	Insulin like growth factor 2 mRNA binding protein 3/IMP3	Rb	Polyclonal	IHC(p*/f)	Hu
IN091	Insulin like growth factor 2 mRNA binding protein 3/IMP3	Rb	Polyclonal	IHC(p*/f), ELISA, WB	Hu, Ms, Rb, Rt, ...
IN092	Insulin like growth factor binding protein 1/IGFBP1	Rb	Polyclonal	IHC(p*/f), ELISA, WB	Hu, Ms, Rt, ...
IN093	Insulin like growth factor binding protein 2/IGFBP2	Rb	Polyclonal	IHC(p*/f), ELISA, WB	Hu, Ms, Rt, ...
IN094	Insulin like growth factor binding protein 3/IGFBP3	Rb	Polyclonal	IHC(p*/f), ELISA, WB	Hu, Ms, Rt, ...
IN095	Insulin like growth factor binding protein 4/IGFBP4	Rb	Polyclonal	IHC(p*/f), ELISA, WB	Hu, Ms, Rb, Rt, ...
IN096	Insulin like growth factor binding protein 5/IGFBP5	Rb	Polyclonal	IHC(p*/f), ELISA, WB	Hu, Ms, Rt, ...
IN097	Insulin like growth factor binding protein 6/IGFBP6	Rb	Polyclonal	IHC(p*/f), ELISA, WB	Hu, Ms, Rb, Rt, ...
IN098	Insulin like growth factor binding protein 7/IGFBP7	Rb	Polyclonal	IHC(p*/f), ELISA, WB	Hu, Ms, Rt, ...
IN099	Insulin like growth factor binding protein 9/IGFBP9	Rb	Polyclonal	IHC(p*/f), ELISA, WB	Hu, Ms, Rt, ...
IN100	Insulin like growth factor binding protein acid labile subunit/IGFALS	Rb	Polyclonal	IHC(p*/f), ELISA, WB	Hu, Ms, Rt, ...
IN101	Insulin receptor alpha	Rb	Polyclonal	IHC(p*/f), ELISA, WB	Hu, Ms, Rt, ...
IN102	Insulin receptor alpha	Rb	Polyclonal	IHC(p*/f), ELISA, WB	Hu, Ms, Rb, Rt, ...
IN103	Insulin receptor beta	Rb	Polyclonal	IHC(p*/f), ELISA, WB	Hu, Ms, Rt, ...
IN104	Insulin receptor	Rb	Polyclonal	IHC(p*/f), ELISA, WB	Hu, Ms, Rb, Rt, ...
IN105	Insulin receptor related receptor	Rb	Polyclonal	IHC(p*/f), ELISA, FACS, WB	Hu, Ms, ...
IN106	Insulin receptor substrate 1/IRS1	Rb	Polyclonal	IHC(p*/f), ELISA, WB	Hu, Ms, Rt, ...
IN107	Insulin receptor substrate 2/IRS 2	Rb	Polyclonal	IHC(p*/f), ELISA, WB	Hu, Ms, Rt, ...

Errors and misprints excepted. If you need help with the catalog number, just ask our customer service team.
* reported as working on; ** only special packing sizes available

Cat. No.	Product Name	Source	Clone	Application	Reactivity
IN108	Insulin receptor substrate 3/IRS 3	Rb	Polyclonal	IHC(p*/f), ELISA, WB	Ms, Rt, ...
IN109	Insulin receptor substrate 4/IRS 4	Rb	Polyclonal	IHC(p*/f), ELISA, WB	Ms, Rt, ...
IN110	Insulin receptor substrate p53	Rb	Polyclonal	IHC(p*/f), ELISA, WB	Hu, Ms, Rt, ...
IN111	Insulin receptor substrate p53/p58	Rb	Polyclonal	IHC(p*/f), ELISA, WB	Hu, Ms, Rt, ...
IN112	Insulin related protein/Islet 1	Rb	Polyclonal	IHC(p*/f)	Hu
IN113	Integral membrane protein 2A/ITM2A	Rb	Polyclonal	IHC(p*/f), ELISA, FACS, WB	Hu, Ms, Rt, ...
IN114	Integral membrane protein 2B/ITM2B	Rb	Polyclonal	IHC(p*/f), ELISA, WB	Hu, Ms, Rt, ...
IN115	Integral membrane protein 2C/ITM2C	Rb	Polyclonal	IHC(p*/f), ELISA, WB	Hu, Ms, Rt, ...
IN116	Integrase interactor 1/INI-1	Rb	Polyclonal	IHC(p*/f), ELISA, WB	Hu, Ms, Rt, ...
IN117	Integrator complex subunit 3/INTS3	Rb	Polyclonal	IHC(p*/f), ELISA, WB	Hu, Pg, Rb, ...
IN118	Integrin alpha 3 + beta 1/CD49c+CD29	Rb	Polyclonal	IHC(p*/f), ELISA	Hu, Ms, Rt, ...
IN119	Integrin alpha 4 + beta 7	Rb	Polyclonal	IHC(p*/f), ELISA, WB	Hu, Ms, Rt, ...
IN120	Integrin alpha 7/ITGA7	Rb	Polyclonal	IHC(p*/f), ELISA, FACS, WB	Hu, Ms, Rb, Rt, ...
IN121	Integrin alpha FG GAP repeat containing 3/ITFG3	Rb	Polyclonal	IHC(p*/f), ELISA, WB	Hu, Ms, Rt, ...
IN122	Integrin alpha V + beta 1/CD51+CD29	Rb	Polyclonal	IHC(p*/f), ELISA, FACS	Hu, Ms, Rt, ...
IN123	Integrin alpha V + beta 3/CD51+CD61	Rb	Polyclonal	IHC(p*/f), ELISA, FACS,	Hu, Ms, Rt, ...
IN124	Integrin alpha V + beta 5	Rb	Polyclonal	IHC(p*/f), ELISA	Hu, Ms, Rt, ...
IN125	Integrin alpha V + beta 6	Rb	Polyclonal	IHC(p*/f), ELISA, WB	Hu, Ms, Rt, ...
IN126	Integrin beta 1 binding protein 2/ITGB1BP2	Rb	Polyclonal	IHC(p*/f), ELISA, WB	Hu, Ms, Rt, ...
IN127	Integrin beta 5	Rb	Polyclonal	IHC(p*/f), ELISA, WB	Hu, Ms, Rt, ...
IN128	Integrin beta 6	Rb	Polyclonal	IHC(p*/f), ELISA, FACS	Hu, Ms, Rb, Rt, ...
IN129	Integrin beta 7	Rb	Polyclonal	IHC(p*/f), ELISA, WB	Hu, Ms, Rt, ...
IN130	Integrin binding protein DEL1	Rb	Polyclonal	IHC(p*/f), ELISA, WB	Hu, ...
IN131	Integrin linked kinase/ILK1	Rb	Polyclonal	IHC(p*/f), ELISA, WB	Hu, Ms, Rt, ...
IN132	Intelectin 1/ITLN1	Rb	Polyclonal	IHC(p*/f), ELISA, WB	Hu, Ms, Rt, ...
IN133	Inter alpha trypsin inhibitor heavy chain H1/ITIH1	Rb	Polyclonal	IHC(p*/f), ELISA, WB	Hu, Ms, Rt, ...
IN134	Inter alpha trypsin inhibitor heavy chain H4/ITIH4	Rb	Polyclonal	IHC(p*/f), ELISA, WB	Hu, ...
IN135	Interferon alpha 1/IFNA1	Ms	2-48	IHC(f), ELISA, WB	Hu
IN136	Interferon alpha 1/IFNA1	Ms	2-52	IHC(f), ELISA, WB	Hu
IN137	Interferon alpha 1/IFNA1	Rb	Polyclonal	IHC(p*/f), ELISA, WB	Hu, ...
IN138	Interferon alpha 2/IFNA2	Ms	N27	ELISA, WB, Blocking/Neut- ralization	Hu
IN139	Interferon alpha 2/IFNA2	Ms	N39	ELISA, WB, Blocking/Neut- ralization	Hu
IN140	Interferon alpha 2/IFNA2	Rb	Polyclonal	IHC(p*/f), ELISA, WB	Hu, ...
IN141	Interferon alpha 4/IFNA4	Rb	Polyclonal	IHC(p*/f), ELISA, WB	Hu, Ms, ...
IN142	Interferon alpha 6/IFNA6	Rb	Polyclonal	IHC(p*/f), ELISA, WB	Hu, ...
IN143	Interferon alpha 10/IFNA10	Rb	Polyclonal	IHC(p*/f), ELISA, WB	Hu, Ms, ...
IN144	Interferon alpha 11/IFNA11	Rb	Polyclonal	IHC(p*/f), ELISA, WB	Hu, Ms, ...
IN145	Interferon alpha 16/IFNA16	Rb	Polyclonal	IHC(p*/f), ELISA, WB	Hu, ...
IN146	Interferon alpha 17/IFNA17	Rb	Polyclonal	IHC(p*/f), ELISA, WB	Hu, Ms, ...
IN147	Interferon alpha 21/IFNA21	Rb	Polyclonal	IHC(p*/f), ELISA, WB	Hu, Ms, ...
IN148	Interferon alpha/beta receptor beta/IFNAR2	Rb	Polyclonal	IHC(p*/f), ELISA, WB	Hu, Ms, Rt, ...
IN149	Interferon alpha/beta receptor alpha/IFNAR1	Rb	Polyclonal	IHC(p*/f), ELISA, FACS, WB	Hu, Ms, Rt, ...
IN150	Interferon beta 1 fibroblast	Rb	Polyclonal	IHC(p*/f), ELISA, WB	Ms, Rt, ...
IN151	Interferon beta 1 fibroblast	Rb	Polyclonal	IHC(p*/f), ELISA, WB	Hu, ...
IN152	Interferon gamma	Rb	Polyclonal	IHC(p*/f), ELISA, WB	Ms, Rt, ...
IN153	Interferon gamma	Rb	Polyclonal	IHC(p*/f), ELISA, WB	Hu
IN154	Interferon gamma	Ms	G23	IHC(p*/f), WB, ELISA	Hu
IN155	Interferon gamma	Ms	G30	WB	Hu
IN156	Interferon gamma	Ms	F2E4	IHC(p*/f), ELISA, WB	Hu, ...
IN157	Interferon gamma receptor 2	Rb	Polyclonal	IHC(p*/f), ELISA, FACS, WB	Hu, Ms, Rb, Rt, ...
IN158	Interferon induced protein 17/CD225	Rb	Polyclonal	IHC(p*/f), ELISA, WB	Hu, Ms, Rt, ...
IN159	Interferon induced protein 17/CD225	Rb	Polyclonal	IHC(p*/f), ELISA, FACS, WB	Hu, ...

Errors and misprints excepted. If you need help with the catalog number, just ask our customer service team.
* reported as working on; ** only special packing sizes available

Cat. No.	Product Name	Source	Clone	Application	Reactivity
IN160	Interferon induced protein 35	Rb	Polyclonal	IHC(p*/f), ELISA, FACS, WB	Hu, Ms, Rt, ...
IN161	Interferon induced protein 44	Rb	Polyclonal	IHC(p*/f), ELISA, WB	Hu, Ms, Rb, Rt, ...
IN162	Interferon Inducible protein 16	Rb	Polyclonal	IHC(p*/f), ELISA, WB	Hu, ...
IN163	Interferon inducible protein 78	Rb	Polyclonal	IHC(p*/f), ELISA, WB	Hu, Ms, Rt, ...
IN164	Interferon inducible protein 202	Rb	Polyclonal	IHC(p*/f), ELISA, WB	Ms, ...
IN165	Interferon regulatory factor 1/IRF1	Rb	Polyclonal	IHC(p*/f), ELISA, WB	Hu, Ms, Rt, ...
IN166	Interferon regulatory factor 3/IRF3	Rb	Polyclonal	IHC(p*/f), ELISA, WB	Hu, Ms, Rt, ...
IN167	Interferon regulatory factor 7/IRF7	Rb	Polyclonal	IHC(p*/f), ELISA, WB	Hu, Ms, Rb, Rt, ...
IN168	Interferon related developmental regulator 1/IFRD1	Rb	Polyclonal	IHC(p*/f), ELISA, WB	Hu, Ms, Rt, ...
IN169	Interleukin 1 alpha	Rb	Polyclonal	IHC(p*/f), ELISA, WB	Hu, Ms, Rt, ...
IN170	Interleukin 1 alpha	Rb	Polyclonal	IHC(p*/f), ELISA, WB	Hu, ...
IN171	Interleukin 1 alpha	Rb	Polyclonal	IHC(p*/f), ELISA, WB	Ms, Rt, ...
IN172	Interleukin 1 beta	Rb	Polyclonal	IHC(p*/f), ELISA, WB	Hu, Ms, Rb, Rt, ...
IN173	Interleukin 1 beta	Rb	Polyclonal	IHC(p*/f), ELISA, WB	Hu, Ms, Rb, Rt, ...
IN174	Interleukin 1 beta	Rb	Polyclonal	ELISA/WB	Rt
IN175	Interleukin 18	Rb	Polyclonal	IHC(p*/f), ELISA	Ms, Rt, ...
IN176	Interleukin 18	Rb	Polyclonal	IHC(p*/f), ELISA, WB	Hu, ...
IN177	Interleukin 1 receptor 8	Rb	Polyclonal	IHC(p*/f), ELISA, WB	Hu, Ms, Rb, Rt, ...
IN178	Interleukin 1 receptor 9	Rb	Polyclonal	IHC(p*/f), ELISA, WB	Hu, Ms, Rb, Rt, ...
IN179	Interleukin 1 receptor alpha/CD121a	Rb	Polyclonal	IHC(p*/f), ELISA, FACS, WB	Hu, Ms, Rt, ...
IN180	Interleukin 1 receptor beta/CD121b	Rb	Polyclonal	IHC(p*/f), ELISA, FACS, WB	Hu, Ms, Rt, ...
IN181	Interleukin 1 receptor antagonist	Rb	Polyclonal	IHC(p*/f), ELISA, WB	Hu, Ms, Rt, ...
IN182	Interleukin 1 receptor associated kinase 1/IRAK1	Rb	Polyclonal	IHC(p*/f), ELISA, WB	Hu, Ms, Rb, Rt, ...
IN183	Interleukin 1 receptor associated kinase 2/IRAK2	Rb	Polyclonal	IHC(p*/f), ELISA, WB	Hu, Ms, Rt, ...
IN184	Interleukin 1 receptor associated kinase 4/IRAK4	Rb	Polyclonal	IHC(p*/f), ELISA, WB	Hu, Ms, Rt, ...
IN185	Interleukin 2	Rb	Polyclonal	IHC(p*/f), ELISA, WB	Hu, ...
IN186	Interleukin 2	Rb	Polyclonal	IHC(p*/f), ELISA, WB	Ms, Rt, ...
IN187	Interleukin 2	Ms	Polyclonal	IHC(p*/f), ELISA, WB	Ms, Rt, ...
IN188	Interleukin 2	Rb	Polyclonal	IHC(p*/f), ELISA, WB	Ms, Rt, ...
IN189	Interleukin 2	Ms	H2E4	IHC(p*/f), ELISA, WB	Hu, ...
IN190	Interleukin 2 inducible T cell kinase/ITK	Rb	Polyclonal	IHC(p*/f), ELISA, WB	Hu, Ms, Rb, Rt, ...
IN191	Interleukin 3	Rb	Polyclonal	IHC(p*/f), ELISA, WB	Ms, Rt, ...
IN192	Interleukin 3 (human)	Rb	Polyclonal	IHC(p*/f), ELISA, WB	Hu, ...
IN193	Interleukin 5 receptor beta/CD131	Rb	Polyclonal	IHC(p*/f), ELISA, WB	Hu, Ms, Rt, ...
IN194	Interleukin 4	Rb	Polyclonal	IHC(p*/f), ELISA, WB	Ms, Rt, ...
IN195	Interleukin 4	Rt	11B11	IHC, ELISA	Ms
IN196	Interleukin 4 (human)	Rb	Polyclonal	IHC(p*/f), ELISA, WB	Hu, ...
IN197	Interleukin 4 induced protein 1	Rb	Polyclonal	IHC(p*/f), ELISA, WB	Hu, Ms, Rt, ...
IN198	Interleukin 5	Rb	Polyclonal	IHC(p*/f), ELISA, WB	Hu, Ms, Rt, ...
IN199	Interleukin 5 receptor alpha/CD125	Rb	Polyclonal	IHC(p*/f), ELISA, FACS, WB	Hu, Ms, Rb, Rt, ...
IN200	Interleukin 6	Rb	Polyclonal	IHC(p*/f), ELISA, WB	Ms, Rt, ...
IN201	Interleukin 6	Rb	Polyclonal	IHC(p*/f), ELISA, WB	Hu, ...
IN202	Interleukin 6	Rb	Polyclonal	IHC(p*/f), ELISA, WB	Ms, Rt, ...
IN203	Interleukin 6	Rb	Polyclonal	IHC(p*/f), ELISA, WB	Hu, ...
IN206	Interleukin 6	Rb	Polyclonal	IHC(p*/f), ELISA, WB	Ms, Rt
IN208	Interleukin 6	Rb	Polyclonal	ELISA/WB	Rt
IN209	Interleukin 6	Rb	Polyclonal	IHC(p*/f), ELISA, WB	Ms, Rt, ...
IN210	Interleukin 6 receptor alpha/CD126	Rb	Polyclonal	IHC(p*/f), ELISA, WB	Ms, Rt, ...
IN211	Interleukin 6 receptor beta/CD130	Rb	Polyclonal	IHC(p*/f), ELISA, WB	Hu, Ms, Rt, ...
IN212	Interleukin 7	Rb	Polyclonal	IHC(p*/f), ELISA, WB	Hu, Ms, Rt, ...
IN213	Interleukin 8	Rb	Polyclonal	IHC(p*/f), ELISA, WB	Hu, Pg, Rb, ...
IN214	Interleukin 8	Rb	Polyclonal	IHC(p*/f), ELISA, WB	Ms, Rt, ...
IN215	Interleukin 9	Rb	Polyclonal	IHC(p*/f), ELISA, WB	Ms, Rt, ...

Errors and misprints excepted. If you need help with the catalog number, just ask our customer service team.
* reported as working on; ** only special packing sizes available

Cat. No.	Product Name	Source	Clone	Application	Reactivity
IN216	Interleukin 9	Rb	Polyclonal	IHC(p*f), ELISA, WB	Hu, ...
IN217	Interleukin 10	Rb	Polyclonal	ELISA/WB	Rt
IN218	Interleukin 10	Rb	Polyclonal	IHC(p*f), ELISA, WB	Hu, Ms, Rb, Rt, ...
IN219	Interleukin 10	Rb	Polyclonal	IHC(p*f), ELISA, WB	Hu, Ms, Rb, Rt, ...
IN220	Interleukin 10 receptor alpha	Rb	Polyclonal	IHC(p*f), ELISA, WB	Hu, Ms, Rt, ...
IN221	Interleukin 10 receptor beta	Rb	Polyclonal	IHC(p*f), ELISA, FACS, WB	Hu, Ms, Rb, Rt, ...
IN222	Interleukin 11	Rb	Polyclonal	IHC(p*f), ELISA, WB	Hu, Ms, Rt, ...
IN223	Interleukin 11 receptor beta	Rb	Polyclonal	IHC(p*f), ELISA, FACS, WB	Hu, Ms, Rb, Rt, ...
IN224	Interleukin 12	Rb	Polyclonal	IHC(p*f), ELISA, WB	Ms, Rt, ...
IN225	Interleukin 12	Rb	Polyclonal	IHC(p*f), ELISA, WB	Hu, ...
IN226	Interleukin 12 receptor beta 2	Rb	Polyclonal	IHC(p*f), ELISA, FACS, WB	Hu, Ms, Rb, Rt, ...
IN227	Interleukin 13	Rb	Polyclonal	IHC(p*f), ELISA, WB	Hu, Ms, Rt, ...
IN228	Interleukin 13 receptor alpha 1	Rb	Polyclonal	IHC(p*f), ELISA, WB	Hu, Ms, Rb, Rt, ...
IN229	Interleukin 13 receptor alpha 2	Rb	Polyclonal	IHC(p*f), ELISA, FACS, WB	Hu, Ms, Rt, ...
IN230	Interleukin 14	Rb	Polyclonal	IHC(p*f), ELISA, WB	Hu, Ms, Rt, ...
IN231	Interleukin 15	Rb	Polyclonal	IHC(p*f), ELISA, WB	Hu, Ms, Rt, ...
IN232	Interleukin 15 receptor alpha	Rb	Polyclonal	IHC(p*f), ELISA, FACS, WB	Hu, Ms, Rb, Rt, ...
IN233	Interleukin 16	Rb	Polyclonal	IHC(p*f), ELISA, WB	Ms, Rt, ...
IN234	Interleukin 16	Rb	Polyclonal	IHC(p*f), ELISA, WB	Hu, Ms, Rt, ...
IN235	Interleukin 17	Rb	Polyclonal	IHC(p*f), ELISA, WB	Ms, Rt
IN236	Interleukin 17	Rb	Polyclonal	IHC(p*f), ELISA, WB	Hu
IN237	Interleukin 17B	Rb	Polyclonal	IHC(p*f), ELISA, WB	Hu, Ms, Rt, ...
IN238	Interleukin 17C	Rb	Polyclonal	IHC(p*f), ELISA, WB	Hu, Ms, Rb, Rt, ...
IN239	Interleukin 17D	Rb	Polyclonal	IHC(p*f), ELISA, WB	Hu, Ms, Rt, ...
IN240	Interleukin 17E	Rb	Polyclonal	IHC(p*f), WB	Hu, Ms, Rb, Rt, ...
IN241	Interleukin 17F	Rb	Polyclonal	IHC(p*f)	Hu
IN242	Interleukin 17 receptor A/CD217	Rb	Polyclonal	IHC(p*f), ELISA, FACS, WB	Hu, Ms, Rt, ...
IN243	Interleukin 17 receptor B	Rb	Polyclonal	IHC(p*f), ELISA, FACS, WB	Hu, Ms, Rt, ...
IN244	Interleukin 17 receptor C	Rb	Polyclonal	IHC(p*f), ELISA, FACS, WB	Hu, Ms, Rt, ...
IN245	Interleukin 17 receptor D	Rb	Polyclonal	IHC(p*f), ELISA, WB	Hu, Ms, Rb, Rt, ...
IN246	Interleukin 18 binding protein	Rb	Polyclonal	IHC(p*f), ELISA, WB	Hu, Ms, Rt, ...
IN247	Interleukin 18 receptor alpha/CD218a	Rb	Polyclonal	IHC(p*f), ELISA, FACS, WB	Hu, Ms, Rt, ...
IN248	Interleukin 19	Rb	Polyclonal	IHC(p*f), ELISA, WB	Hu, Ms, Rt, ...
IN249	Interleukin 20	Rb	Polyclonal	IHC(p*f), ELISA, WB	Hu, Ms, Rt, ...
IN250	Interleukin 20 receptor alpha	Rb	Polyclonal	IHC(p*f), ELISA, FACS, WB	Hu, Ms, Rb, Rt, ...
IN251	Interleukin 22 receptor alpha	Rb	Polyclonal	IHC(p*f), ELISA, WB	Hu, Ms, Rt, ...
IN252	Interleukin 20 receptor beta	Rb	Polyclonal	IHC(p*f), ELISA, FACS, WB	Hu, Ms, Rt, ...
IN253	Interleukin 21	Rb	Polyclonal	IHC(p*f), ELISA, WB	Hu, Ms, Rt, ...
IN254	Interleukin 21 receptor	Rb	Polyclonal	IHC(p*f), ELISA, WB	Hu, Ms, Rt, ...
IN255	Interleukin 22	Rb	Polyclonal	IHC(p*f), ELISA, WB	Hu, Ms, Rt, ...
IN256	Interleukin 22 receptor	Rb	Polyclonal	IHC(p*f), ELISA, FACS, WB	Hu, Ms, Rb, Rt, ...
IN257	Interleukin 23	Rb	Polyclonal	IHC(p*f), ELISA, WB	Hu, Ms, Rt, ...
IN258	Interleukin 23 receptor	Rb	Polyclonal	IHC(p*f), ELISA, WB	Hu, Ms, Rt, ...
IN259	Interleukin 26	Rb	Polyclonal	IHC(p*f), ELISA, WB	Hu, Pg, ...
IN260	Interleukin 27B	Rb	Polyclonal	IHC(p*f), ELISA, WB	Hu, Ms, Rt, ...
IN261	Interleukin 27 receptor	Rb	Polyclonal	IHC(p*f), ELISA, FACS, WB	Hu, Ms, Rt, ...
IN262	Interleukin 28 receptor	Rb	Polyclonal	IHC(p*f), ELISA, FACS, WB	Hu, Ms, Rb, Rt, ...
IN263	Interleukin 28A	Rb	Polyclonal	IHC(p*f), ELISA, WB	Hu, Ms, ...
IN264	Interleukin 28B	Rb	Polyclonal	IHC(p*f), ELISA, WB	Hu, Ms, ...
IN265	Interleukin 29	Rb	Polyclonal	IHC(p*f), ELISA, WB	Hu, Ms, ...
IN266	Interleukin 31	Rb	Polyclonal	IHC(p*f), ELISA, WB	Hu, ...
IN267	Interleukin 31	Rb	Polyclonal	IHC(p*f), ELISA, WB	Hu, ...
IN268	Interleukin 31 receptor alpha	Rb	Polyclonal	IHC(p*f), ELISA, WB	Hu, Ms, Rt, ...

Errors and misprints excepted. If you need help with the catalog number, just ask our customer service team.
* reported as working on; ** only special packing sizes available

Cat. No.	Product Name	Source	Clone	Application	Reactivity
IN269	Interleukin 32	Rb	Polyclonal	IHC(p*/f), ELISA, WB	Hu, ...
IN270	Interleukin 33	Rb	Polyclonal	IHC(p*/f), ELISA, WB	Hu, ...
IN271	Interleukin 33	Rb	Polyclonal	IHC(p*/f), ELISA, WB	Ms, Rt, ...
IN272	Interleukin like EMT inducer/FAM3C	Rb	Polyclonal	IHC(p*/f), ELISA, WB	Hu, Ms, Rt, ...
IN273	Intermediate filament tail domain containing 1/PAS1C1	Rb	Polyclonal	IHC(p*/f), ELISA, WB	Hu, Ms, Rt, ...
IN274**	Internexin alpha	Ms	2E3	IHC(p*/f), ELISA, WB	Hu, Ms, Rt, Ch, Bov
IN275	Intestinal alkaline sphingomyelinase/ENPP7	Rb	Polyclonal	IHC(p*/f), ELISA, WB	Hu, Ms, Rb, Rt, ...
IN276	Intra acrosomal protein/SP10	Rb	Polyclonal	IHC(p*/f), ELISA, WB	Hu, Ms, Rt, ...
IN277	Intramembrane protease 4	Rb	Polyclonal	IHC(p*/f), ELISA, WB	Hu, Ms, Rt, ...
IN278	Inturned planar cell polarity effector homolog/PDZD6	Rb	Polyclonal	IHC(p*/f), ELISA, WB	Hu, ...
IN279	Involucrin	Rb	Polyclonal	IHC(p*/f), ELISA	Hu
IQ001	IQ domain containing protein C/IQCC	Rb	Polyclonal	IHC(p*/f), ELISA, WB	Hu, Ms, Rt, ...
IQ002	IQ domain containing protein D/IQCD	Rb	Polyclonal	IHC(p*/f), ELISA, WB	Hu, Ms, Rt, ...
IQ003	IQ domain containing protein E/IQCE	Rb	Polyclonal	IHC(p*/f), ELISA, WB	Hu, Ms, Rt, ...
IQ004	IQ domain containing protein F1/IQCF1	Rb	Polyclonal	IHC(p*/f), ELISA, WB	Hu, ...
IQ005	IQ domain containing protein F1/ISLR2	Rb	Polyclonal	IHC(p*/f), ELISA, WB	Hu, Ms, Rt, ...
IQ006	IQ domain containing protein G/IQCG	Rb	Polyclonal	IHC(p*/f), ELISA, WB	Hu, ...
IQ007	IQ domain containing protein J/IQDJ	Rb	Polyclonal	IHC(p*/f), ELISA, WB	Hu, Ms, Rb, Rt, ...
IQ008	IQ domain containing protein J/IQDJ	Rb	Polyclonal	IHC(p*/f), ELISA, WB	Hu, Ms, Rb, Rt, ...
IQ009	IQ domain containing protein K/IQCK	Rb	Polyclonal	IHC(p*/f), ELISA, WB	Hu, Ms, Rt, ...
IQ010	IQ motif containing GTPase activating protein 1/IQGAP1	Rb	Polyclonal	IHC(p*/f), ELISA, WB	Hu, Ms, Rt, ...
IQ011	IQ motif containing GTPase activating protein 3/IQGAP3	Rb	Polyclonal	IHC(p*/f), ELISA, WB	Hu, Ms, Rb, Rt, ...
IQ012	IQ motif containing with AAA domain 1/IQCA1	Rb	Polyclonal	IHC(p*/f), ELISA, WB	Hu, Ms, Rt, ...
IR001	Iroquois homeobox protein 1/IRX1	Rb	Polyclonal	IHC(p*/f), ELISA, WB	Hu, Ms, Rb, Rt, ...
IR002	Iroquois homeobox protein 3/IRX3	Rb	Polyclonal	IHC(p*/f), ELISA, WB	Hu, Ms, Rt, ...
IR003	Iroquois homeobox protein 4/IRX4	Rb	Polyclonal	IHC(p*/f), ELISA, WB	Hu, Ms, Rt, ...
IR004	Iroquois homeobox protein 5/IRX5	Rb	Polyclonal	IHC(p*/f), ELISA, WB	Hu, Ms, Rt, ...
IS001	Islet cell autoantigen 1/ICA1	Rb	Polyclonal	IHC(p*/f), ELISA, WB	Hu, Ms, Rt, ...
IS002	Islet cell autoantigen 12/ICA12	Rb	Polyclonal	IHC(p*/f), ELISA, WB	Hu, Ms, Rt, ...
IS003	Isocitrate dehydrogenase 1/IDH1	Rb	Polyclonal	IHC(p*/f), ELISA, WB	Hu, Ms, Rb, Rt, ...
IS004	Isocitrate dehydrogenase 2/IDH2	Rb	Polyclonal	IHC(p*/f), ELISA, WB	Hu, Ms, Rt, ...
IS005	Isocitrate dehydrogenase 3 alpha/IDH3A	Rb	Polyclonal	IHC(p*/f), ELISA, WB	Hu, Ms, Rb, Rt, ...
IS006	Isopentenyl diphosphate delta isomerase 1/IDI1	Rb	Polyclonal	IHC(p*/f), ELISA, WB	Hu, Ms, Rb, Rt, ...
IS007	Isoprenylcysteine carboxylmethyltransferase/ICMT	Rb	Polyclonal	IHC(p*/f), ELISA, WB	Hu, Ms, Rt, ...
JA001	Jagged 1/CD339	Rb	Polyclonal	IHC(p*/f), ELISA, WB	Hu, Ms, Rt, ...
JA002	Jagged 2/Syndactylism	Rb	Polyclonal	IHC(p*/f), ELISA, FACS, WB	Hu, Ms, Rt, ...
JA003	Janus kinase 1/JAK1	Rb	Polyclonal	IHC(p*/f), ELISA, WB	Hu, Ms, Rt, ...
JA004	Janus kinase 2/JAK2	Rb	Polyclonal	IHC(p*/f), ELISA, WB	Hu, Ms, Rt, ...
JA005	Janus kinase 3/JAK3	Rb	Polyclonal	IHC(p*/f), ELISA, WB	Hu, Ms, Rt, ...
JA006	Janus kinase and microtubule interacting protein 2/JAKMIP2	Rb	Polyclonal	IHC(p*/f), ELISA, WB	Hu, ...
JA007	Japanese encephalitis virus envelope protein/recPEP	Rb	Polyclonal	IHC(p*/f), ELISA	Viral
JU001	Jumonji ARID domain containing protein 2/Jarid2	Rb	Polyclonal	IHC(p*/f), ELISA, WB	Hu, Ms, Rt, ...
JU002	Jumonji domain containing 1B/JMJD1B	Rb	Polyclonal	IHC(p*/f), ELISA, WB	Hu, Ms, Rb, Rt, ...
JU004	Jumonji domain containing 2A/JMJD2A	Rb	Polyclonal	IHC(p*/f), ELISA, WB	Hu, Ms, Rt, ...
JU005	Jumonji domain containing 2C/JMJD2C	Rb	Polyclonal	IHC(p*/f), ELISA, WB	Hu, Ms, Rb, Rt, ...
JU006	Jumonji domain containing 5/JMJD5	Rb	Polyclonal	IHC(p*/f), ELISA, WB	Hu, Ms, Rt, ...
JU007	Jumonji domain containing 6/JMJD6	Rb	Polyclonal	IHC(p*/f), ELISA, WB	Hu, Ms, Rt, ...
JU008	Jumonji domain containing 7/JMJD7	Rb	Polyclonal	IHC(p*/f), ELISA, WB	Hu, Ms, Rt, ...
JU009	Jun activation domain binding protein 1/Jab1	Rb	Polyclonal	IHC(p*/f), ELISA, WB	Hu, Ms, Rt, ...
JU010	Jun B protooncogene/Jun B	Rb	Polyclonal	IHC(p*/f), ELISA, WB	Hu, Ms, Rt, ...
JU011	Jun C protooncogene/Jun C	Rb	Polyclonal	IHC(p*/f), ELISA, WB	Hu, Ms, Rt, ...
JU012	Jun D protooncogene/Jun D	Rb	Polyclonal	IHC(p*/f), ELISA, WB	Hu, Ms, Rb, Rt, ...

Errors and misprints excepted. If you need help with the catalog number, just ask our customer service team.

* reported as working on; ** only special packing sizes available

Cat. No.	Product Name	Source	Clone	Application	Reactivity
JU013	Junction adhesion molecule 1/JAM1/CD321	Rb	Polyclonal	IHC(p*/f), ELISA, FACS, WB	Hu, Ms, Rt, ...
JU014	Junction adhesion molecule C/JAMC	Rb	Polyclonal	IHC(p*/f), ELISA	Hu, Ms, Rt, ...
JU015	Junctophilin 3	Rb	Polyclonal	IHC(p*/f), ELISA, WB	Hu, Ms, Rt, ...
JU016	Junctophilin 4	Rb	Polyclonal	IHC(p*/f), ELISA, WB	Hu, Ms, Rt, ...
KA001	Kalirin	Rb	Polyclonal	IHC(p*/f), ELISA, WB	Hu, Ms, Rt, ...
KA002	Kallikrein 1/KLK1	Rb	Polyclonal	IHC(p*/f), ELISA, WB	Hu, Ms, Rb, Rt, ...
KA003	Kallikrein 2/KLK2	Rb	Polyclonal	IHC(p*/f), ELISA, WB	Hu, Ms, Rt, ...
KA004	Kallikrein 3 plasma/KLKB1	Rb	Polyclonal	IHC(p*/f), ELISA, WB	Hu, Ms, Rt, ...
KA005	Kallikrein 4/KLK4	Rb	Polyclonal	IHC(p*/f), ELISA, WB	Hu, Ms, Rb, Rt, ...
KA006	Kallikrein 5/KLK5	Rb	Polyclonal	IHC(p*/f), ELISA, WB	Hu, Ms, Rt, ...
KA007	Kallikrein 6/KLK6	Rb	Polyclonal	IHC(p*/f), ELISA, WB	Hu, Ms, Rt, ...
KA008	Kallikrein 7/KLK7	Rb	Polyclonal	IHC(p*/f), ELISA, WB	Hu, Ms, Rt, ...
KA009	Kallikrein 8/KLK8	Rb	Polyclonal	IHC(p*/f), ELISA, WB	Hu, Ms, Rt, ...
KA010	Kallikrein 9/KLK9	Rb	Polyclonal	IHC(p*/f), ELISA, WB	Hu, Ms, Rt, ...
KA011	Kallikrein 10/KLK10	Rb	Polyclonal	IHC(p*/f), ELISA, WB	Hu, Ms, Rt, ...
KA012	Kallikrein 11/KLK11	Rb	Polyclonal	IHC(p*/f), ELISA, WB	Hu, Ms, Rt, ...
KA013	Kallikrein 12/KLK12	Rb	Polyclonal	IHC(p*/f), ELISA, WB	Hu, Ms, Rt, ...
KA014	Kallikrein 13/KLK13	Rb	Polyclonal	IHC(p*/f), ELISA, WB	Hu, Ms, Rb, Rt, ...
KA015	Kallikrein 14/KLK14	Rb	Polyclonal	IHC(p*/f), ELISA, WB	Hu, Ms, Rt, ...
KA016	Kallikrein 15/KLK15	Rb	Polyclonal	IHC(p*/f), ELISA, WB	Hu, Ms, Rt, ...
KA017	Kallistatin/KLST	Rb	Polyclonal	IHC(p*/f), ELISA, WB	Hu, Ms, Rt, ...
KA018	Kallmann syndrome interval gene 1/KAL1	Rb	Polyclonal	IHC(p*/f), ELISA, WB	Hu, ...
KA019	Kanadaplin/HLC3	Rb	Polyclonal	IHC(p*/f), ELISA, WB	Hu, Ms, Rt, ...
KA020	Kappa	Ms	L1C1	IHC(p*/f)	Hu
KA021	Kappa light chain	Ms	BS3	IHC(p*/f)	Hu
KA022	Kappa light chain	Rb	Polyclonal	IHC(p*/f)	Hu
KA023	Kappa light chain	Rb	Polyclonal	IHC(p*/f)	Hu
KA024	Katanin p60 A1	Rb	Polyclonal	IHC(p*/f), ELISA, WB	Hu, ...
KA025	Katanin p80 B1	Rb	Polyclonal	IHC(p*/f), ELISA, WB	Hu, Ms, Rt, ...
KA026	Kazrin	Rb	Polyclonal	IHC(p*/f), ELISA, FACS, WB	Hu, Ms, Rt, ...
KD001	KDEL Lys-Asp-Glu-Leu (ER Marker)	Rb	Polyclonal	IHC(p*/f), ELISA, WB	Hu, Ms, Rb, ...
KE001	Kelch domain containing 5/KLHDC5	Rb	Polyclonal	IHC(p*/f), ELISA, WB	Hu, Ms, Rt, ...
KE002	Kelch domain containing 8A/KLHDC8A	Rb	Polyclonal	IHC(p*/f), ELISA, WB	Hu, Ms, Rt, ...
KE003	Kelch domain containing 9/KLHDC9	Rb	Polyclonal	IHC(p*/f), ELISA, WB	Hu, Ms, ...
KE004	Kelch like protein 3/KLHL3	Rb	Polyclonal	IHC(p*/f), ELISA, WB	Hu, Ms, Rt, ...
KE005	Kelch like protein 7/KLHL7	Rb	Polyclonal	IHC(p*/f), ELISA, WB	Hu, Ms, Rt, ...
KE006	Kelch like protein 8/KLHL8	Rb	Polyclonal	IHC(p*/f), ELISA, WB	Hu, Ms, Rt, ...
KE007	Kelch like protein 9/KLHL9	Rb	Polyclonal	IHC(p*/f), ELISA, WB	Hu, Ms, Rt, ...
KE008	Kelch like protein 10/KLHL10	Rb	Polyclonal	IHC(p*/f), ELISA, WB	Hu, ...
KE009	Kelch like protein 13/KLHL13	Rb	Polyclonal	IHC(p*/f), ELISA, WB	Hu, Ms, Rt, ...
KE010	Kelch like protein 14/KLHL14	Rb	Polyclonal	IHC(p*/f), ELISA, WB	Hu, Ms, Rt, ...
KE011	Kelch like protein 19/KLHL19/KEAP1	Rb	Polyclonal	IHC(p*/f), WB	Hu, Ms, Rt
KE012	Kelch like protein 20/KLHL20	Rb	Polyclonal	IHC(p*/f), ELISA, WB	Hu, ...
KE013	Kelch like protein 21/KLHL21	Rb	Polyclonal	IHC(p*/f), ELISA, WB	Hu, Ms, Rt, ...
KE014	Kelch like protein 23/KLHL23	Rb	Polyclonal	IHC(p*/f), ELISA, WB	Hu, Ms, Rt, ...
KE015	Kelch like protein 24/KLHL24	Rb	Polyclonal	IHC(p*/f), ELISA, WB	Hu, Ms, Rt, ...
KE016	Kelch like protein 25/KLHL25	Rb	Polyclonal	IHC(p*/f), ELISA, WB	Hu, Ms, Rt, ...
KE017	Kelch like protein 26/KLHL26	Rb	Polyclonal	IHC(p*/f), ELISA, WB	Hu, Ms, Rt, ...
KE018	Kelch like protein 31/KLHL31	Rb	Polyclonal	IHC(p*/f), ELISA, WB	Hu, Ms, Rt, ...
KE019	Kelch like protein 32/KLHL32	Rb	Polyclonal	IHC(p*/f), ELISA, WB	Hu, Ms, Rb, Rt, ...
KE020	Kelch related protein 1/KBTBD10	Rb	Polyclonal	IHC(p*/f), ELISA, WB	Hu, Ms, Rt, ...
KE021	Kelch repeat and BTB domain containing protein 4/KBTBD4	Rb	Polyclonal	IHC(p*/f), ELISA, WB	Hu, Ms, Rt, ...
KE022	Keratan sulfate	Rb	Polyclonal	IHC(p*/f), ELISA, WB	Hu, Ms, Rb, Rt, ...

Errors and misprints excepted. If you need help with the catalog number, just ask our customer service team.
 * reported as working on; ** only special packing sizes available

Cat. No.	Product Name	Source	Clone	Application	Reactivity
KE023	Keratan sulfate	Rb	Polyclonal	IHC(p*/f), ELISA, WB	Hu, Ms, Rb, Rt, ...
KE024	Keratinocyte growth factor regulated gene 2 protein/DDX11	Rb	Polyclonal	IHC(p*/f), ELISA, WB	Hu, Ms, ...
KE025	Keratocan	Rb	Polyclonal	IHC(p*/f), ELISA, WB	Hu, Ms, Rt, ...
KE026	Ketohexokinase	Rb	Polyclonal	IHC(p*/f), ELISA, WB	Hu, Ms, Rb, Rt, ...
KE028	Keyhole limpet hemocyanin/KLH	Ms	Polyclonal	IHC(p*/f), ELISA, WB	KLH, ...
KI001	Ki67	Rb	Polyclonal	IHC(p*/f)	Hu
KI002	Ki67	Rb	Polyclonal	IHC(p*/f), ELISA	Hu, Ms, Rt, ...
KI003	Ki67	Rb	Polyclonal	IHC(p*/f)	Hu, Rt
KI004	Kidney and brain protein/KIBRA	Rb	Polyclonal	IHC(p*/f), ELISA, WB	Hu, Ms, Rb, Rt, ...
KI005	Kilham rat virus VP1/VP2 (C-terminal)	Rb	Polyclonal	IHC(p*/f), ELISA, WB	Rt, ...
KI006	Kilham rat virus VP1/VP2 (C-terminal)	Rb	Polyclonal	IHC(p*/f), ELISA, WB	Rt, ...
KI007	Killin	Rb	Polyclonal	IHC(p*/f), ELISA, WB	Hu, ...
KI008	Kinase D interacting substance of 220 kDa/KIDINS220	Rb	Polyclonal	IHC(p*/f), ELISA, FACS	Hu, Ms, Rb, Rt, ...
KI009	Kinase suppressor of ras 1/KSR1	Rb	Polyclonal	IHC(p*/f), ELISA, WB	Hu, Ms, Rb, Rt, ...
KI010	KIND domain containing protein 1/KNDC1	Rb	Polyclonal	IHC(p*/f), ELISA	Hu, Ms, Rt, ...
KI011	Kinesin 1	Rb	Polyclonal	IHC(p*/f), ELISA, WB	Hu, Ms, Rb, Rt, ...
KI012	Kinesin 2	Rb	Polyclonal	IHC(p*/f), ELISA, WB	Hu, Ms, Rt, ...
KI013	Kinesin like protein 1A/KIF1A	Rb	Polyclonal	IHC(p*/f), ELISA, WB	Hu, Ms, Rt, ...
KI014	Kinesin like protein 1B/KIF1B	Rb	Polyclonal	IHC(p*/f), ELISA, WB	Hu, Ms, Rt, ...
KI015	Kinesin like protein 2B/KIF2B	Rb	Polyclonal	IHC(p*/f), ELISA, WB	Hu, Ms, Rt, ...
KI016	Kinesin like protein 3A/KIF3A	Rb	Polyclonal	IHC(p*/f), ELISA, WB	Hu, Ms, Rb, Rt, ...
KI017	Kinesin like protein 4A/KIF4A	Rb	Polyclonal	IHC(p*/f), ELISA, WB	Hu, Ms, ...
KI018	Kinesin like protein 5A/KIF5A	Rb	Polyclonal	IHC(p*/f), ELISA, WB	Hu, Ms, Rb, Rt, ...
KI019	Kinesin like protein 14/KIF14	Rb	Polyclonal	IHC(p*/f), ELISA, WB	Hu, Ms, Rb, Rt, ...
KI020	Kinesin like protein 15/KIF15	Rb	Polyclonal	IHC(p*/f), ELISA, WB	Hu, Ms, Rt, ...
KI021	Kinesin like protein 17/KIF17	Rb	Polyclonal	IHC(p*/f), ELISA, WB	Hu, Ms, Rt, ...
KI022	Kinesin like protein 20A/KIF20A	Rb	Polyclonal	IHC(p*/f), ELISA, WB	Hu, Ms, Rb, Rt, ...
KI023	Kinesin like protein C1/KIFC1	Rb	Polyclonal	IHC(p*/f), ELISA, WB	Hu, Ms, Rt, ...
KI024	Kinetochore associated protein 2/HEC1	Rb	Polyclonal	IHC(p*/f), ELISA, WB	Hu, Ms, Rb, Rt, ...
KI025	Kininogen 1/HMW kininogen	Rb	Polyclonal	IHC(p*/f), ELISA, WB	Hu, Ms, Rt, ...
KI026	Kininogen 1/LMW kininogen	Rb	Polyclonal	IHC(p*/f), ELISA, WB	Hu, ...
KI027	Kisspeptin	Rb	Polyclonal	IHC(p*/f), ELISA, WB	Hu, Ms, Rt, ...
KI028	Ki67	Ms	MIB-1	IHC(p*/f)	Hu
KL001	Klotho peptide	Rb	Polyclonal	IHC(p*/f), ELISA, FACS, WB	Hu, Ms, Rb, Rt, ...
KR001	Krev interaction trapped 1/KRIT1	Rb	Polyclonal	IHC(p*/f), ELISA, WB	Hu, Ms, Rb, Rt, ...
KR002	Kruppel like factor 1/2/4/KLF1/2/4	Rb	Polyclonal	IHC(p*/f), ELISA, WB	Hu, Ms, Rt, ...
KR003	Kruppel like factor 2/KLF2	Rb	Polyclonal	IHC(p*/f), ELISA, WB	Hu, Ms, Rb, Rt, ...
KR004	Kruppel like factor 3/8/KLF3/8	Rb	Polyclonal	IHC(p*/f), ELISA, WB	Hu, Ms, Rb, Rt, ...
KR005	Kruppel like factor 4/KLF4	Rb	Polyclonal	IHC(p*/f), ELISA, WB	Hu, Ms, Rt, ...
KR006	Kruppel like factor 5/KLF5	Rb	Polyclonal	IHC(p*/f), ELISA, WB	Hu, Ms, Rt, ...
KR007	Kruppel like factor 5/KLF5	Rb	Polyclonal	IHC(p*/f), ELISA, FACS, WB	Hu, Ms, Rb, Rt, ...
KR008	Kruppel like factor 6/KLF6	Rb	Polyclonal	IHC(p*/f), ELISA, WB	Hu, Ms, Rb, Rt, ...
KR009	Kruppel like factor 7/KLF7	Rb	Polyclonal	IHC(p*/f), ELISA, WB	Hu, Ms, Rb, Rt, ...
KR010	Kruppel like factor 9/KLF9	Rb	Polyclonal	IHC(p*/f), ELISA, WB	Hu, Ms, Rb, Rt, ...
KR011	Kruppel like factor 10/KLF10	Rb	Polyclonal	IHC(p*/f), ELISA, WB	Hu, Ms, Rt, ...
KR012	Kruppel like factor 13/KLF13	Rb	Polyclonal	IHC(p*/f), ELISA, WB	Hu, Ms, Rb, Rt, ...
KY001	Kyphoscoliosis peptidase/KY	Rb	Polyclonal	IHC(p*/f), ELISA, WB	Hu, Ms, Rt, ...
L0001	I-Myc oncogene	Rb	Polyclonal	IHC(p*/f), ELISA, WB	Hu, Ms, Rb, Rt, ...
LA001	Lactalbumin alpha	Rb	Polyclonal	IHC(p*/f), ELISA, WB	Hu, ...
LA002	Lactamase beta 2/LACTB2	Rb	Polyclonal	IHC(p*/f), ELISA, WB	Hu, Ms, Rt, ...
LA003	Lactate dehydrogenase	Rb	Polyclonal	IHC(p*/f), ELISA, WB	Hu, Ms, Rt, ...
LA004	Lactate dehydrogenase D	Rb	Polyclonal	IHC(p*/f), ELISA, WB	Hu, Ms, Rb, Rt, ...
LA005	Lactation elevated protein 1/LACE1	Rb	Polyclonal	IHC(p*/f), ELISA, WB	Hu, ...

Errors and misprints excepted. If you need help with the catalog number, just ask our customer service team.
 * reported as working on; ** only special packing sizes available

Cat. No.	Product Name	Source	Clone	Application	Reactivity
LA006	Lactic acid bacterial protein surface	Rb	Polyclonal	IHC(p*/f), ELISA, WB	
LA007	Lactoferrin	Rb	Polyclonal	IHC(p*/f), ELISA, WB	Hu, Ms, Rt, ...
LA008	Lactoglobulin beta	Rb	Polyclonal	IHC(p*/f), ELISA, WB	Cw, ...
LA009	Lactoglobulin beta	Rb	Polyclonal	IHC(p*/f), ELISA, WB	Cw, Sh, ...
LA010	Lactoglobulin beta	Rb	Polyclonal	IHC(p*/f), ELISA, WB	Cw, Sh, ...
LA011	Ladybird homeobox 1/LBX1	Rb	Polyclonal	IHC(p*/f), ELISA, WB	Hu, Ms, Rt, ...
LA013	LAG1 longevity assurance homolog 1/LASS1	Rb	Polyclonal	IHC(p*/f), ELISA, WB	Hu, Ms, Rt, ...
LA014	LAG1 longevity assurance homolog 2/LASS2	Rb	Polyclonal	IHC(p*/f), ELISA, WB	Hu, Ms, Rb, Rt, ...
LA015	LAG1 longevity assurance homolog 3/LASS3	Rb	Polyclonal	IHC(p*/f), ELISA, WB	Hu, Ms, Rt, ...
LA016	LAG1 longevity assurance homolog 4/LASS4	Rb	Polyclonal	IHC(p*/f), ELISA, WB	Hu, Ms, Rb, Rt, ...
LA017	LAG1 longevity assurance homolog 5/LASS5	Rb	Polyclonal	IHC(p*/f), ELISA, WB	Hu, Ms, Rt, ...
LA018	LAG1 longevity assurance homolog 6/LASS6	Rb	Polyclonal	IHC(p*/f), ELISA, WB	Hu, Ms, Rt, ...
LA019	Lambda	Ms	Lamb14	IHC(p*/f)	Hu
LA020	Lambda	Ms	ICO106	IHC(f), FACS	Hu
LA021	Lambda light chain	Rb	Polyclonal	IHC(p*/f)	Hu
LA022	Lamin A	Rb	Polyclonal	IHC(p*/f), ELISA, WB	Hu, Ms, Rt, ...
LA023	Lamin A/C	Rb	Polyclonal	IHC(p*/f), ELISA, WB	Hu, Ms, Rt, ...
LA024	Lamin B receptor	Rb	Polyclonal	IHC(p*/f), ELISA, WB	Hu, Ms, Rb, Rt, ...
LA025	Lamin associated polypeptide 1/Densin180	Rb	Polyclonal	IHC(p*/f), ELISA	Hu, Ms, Rt, ...
LA026	Lamin B2	Rb	Polyclonal	IHC(p*/f), ELISA, WB	Hu, ...
LA027	Laminin	Rb	Polyclonal	IHC(p*/f), ELISA, WB	Hu, Ms, Rt, ...
LA028	Laminin	Rb	Polyclonal	IHC(p*/f), ELISA, WB	Hu, Ms, Rt, ...
LA029	Laminin 5	Rb	Polyclonal	IHC(p*/f), ELISA, WB	Hu, Ms, Rb, Rt, ...
LA030	Laminin alpha 1	Rb	Polyclonal	IHC(p*/f), ELISA	Hu, Ms, Rt, ...
LA031	Laminin alpha 2	Rb	Polyclonal	IHC(p*/f), ELISA	Hu, Ms, Rb, Rt, ...
LA032	Laminin alpha 3	Rb	Polyclonal	IHC(p*/f), ELISA, WB	Hu, Ms, Rt, ...
LA033	Laminin alpha 4	Rb	Polyclonal	IHC(p*/f), ELISA, WB	Hu, ...
LA034	Laminin alpha 4	Rb	Polyclonal	IHC(p*/f), ELISA, WB	Ms, Rt, ...
LA035	Laminin alpha 5	Rb	Polyclonal	IHC(p*/f), ELISA	Hu, Ms, Rb, Rt, ...
LA036	Laminin B2 gamma 1	Rb	Polyclonal	IHC(p*/f), ELISA, WB	Hu, Ms, Rt, ...
LA037	Laminin beta 1	Rb	Polyclonal	IHC(p*/f), ELISA, WB	Hu, Ms, Rb, Rt, ...
LA038	Laminin beta 2	Rb	Polyclonal	IHC(p*/f), ELISA, WB	Hu, Ms, ...
LA039	Laminin receptor 1/LAMR1	Rb	Polyclonal	IHC(p*/f), ELISA, WB	Hu, Ms, Rt, ...
LA040	Laminin receptor 1/LAMR1 (C-terminal)	Rb	Polyclonal	IHC(p*/f), ELISA, WB	Hu, Ms, Rt, ...
LA041	Large multifunctional peptidase 7/LMP7	Rb	Polyclonal	IHC(p*/f), ELISA, WB	Hu, Ms, Rb, Rt, ...
LA042	Large multifunctional peptidase 7/LMP7	Rb	Polyclonal	IHC(p*/f), ELISA, WB	Hu, Ms, Rt, ...
LA043	Large tumor suppressor homolog 1/LATS1	Rb	Polyclonal	IHC(p*/f), ELISA, WB	Hu, Ms, Rb, Rt, ...
LA044	Large tumor suppressor homolog 2/LATS2	Rb	Polyclonal	IHC(p*/f), ELISA, WB	Hu, Ms, Rb, Rt, ...
LA045	Late cornified envelope 1A/LCE1A	Rb	Polyclonal	IHC(p*/f), ELISA, FACS, WB	Hu, ...
LA046	Late cornified envelope 2B/LCE2B	Rb	Polyclonal	IHC(p*/f), ELISA, FACS, WB	Hu, ...
LA047	Latent transforming growth factor beta binding protein 4/LTBP4	Rb	Polyclonal	IHC(p*/f), ELISA, WB	Hu, Ms, Rt, ...
LA048	Latexin/Lxn	Rb	Polyclonal	IHC(p*/f), ELISA, WB	Hu, Ms, Rb, Rt, ...
LA049	Layilin	Rb	Polyclonal	IHC(p*/f), ELISA, WB	Hu, Ms, Rb, Rt, ...
LA050	Layilin	Rb	Polyclonal	IHC(p*/f), ELISA, WB	Hu, Ms, Rb, Rt, ...
LE001	Leber congenital amaurosis 5 like/LCA5L	Rb	Polyclonal	IHC(p*/f), ELISA, WB	Hu, Ms, Rt, ...
LE002	Leber congenital amaurosis 5/LCA5	Rb	Polyclonal	IHC(p*/f), ELISA, WB	Hu, Ms, Rb, Rt, ...
LE003	Lecithin cholesterol acyltransferase/LCAT	Rb	Polyclonal	IHC(p*/f), ELISA, WB	Hu, Ms, Rb, Rt, ...
LE004	Lectin galactoside binding soluble 3 binding protein/LGALS3BP	Rb	Polyclonal	IHC(p*/f), ELISA, WB	Hu, Ms, Rt, ...
LE005	Lectin type oxidized LDL receptor 1/LOX1	Rb	Polyclonal	IHC(p*/f), ELISA, WB	Hu, Ms, Rb, Rt, ...
LE006	Legumain	Rb	Polyclonal	IHC(p*/f), ELISA, WB	Hu, Ms, Rt, ...
LE007	Lens culinaris agglutinin/LCA	Rb	Polyclonal	IHC(p*/f), ELISA	Hu, Ms, ...
LE008	Leprecan like protein 2/LEPREL2	Rb	Polyclonal	IHC(p*/f), ELISA, WB	Hu, Ms, Rb, Rt, ...
LE009	Leptin	Rb	Polyclonal	IHC(p*/f), ELISA, WB	Ms, Rt, ...

Errors and misprints excepted. If you need help with the catalog number, just ask our customer service team.
* reported as working on; ** only special packing sizes available

Cat. No.	Product Name	Source	Clone	Application	Reactivity
LE010	Leptin	Rb	Polyclonal	IHC(p*/f), ELISA, WB	Hu, Ms, Rt, ...
LE011	Leptin	Rb	Polyclonal	IHC(p*/f), ELISA, WB	Hu, Ms, Rt, ...
LE012	Leptin receptor (long)/CD295	Ms	Polyclonal	IHC(p*/f), ELISA, WB	Hu, Ms, Rt, ...
LE013	Leptin receptor (long)/CD295	Rb	Polyclonal	IHC(p*/f), ELISA, WB	Hu, Ms, Rt, ...
LE014	Leptin receptor/CD295	Rb	Polyclonal	IHC(p*/f), ELISA, WB	Gt, Sh, ...
LE015	Leptin receptor/CD295	Ms	Polyclonal	IHC(p*/f), ELISA, WB	Hu, Ms, Rb, Rt, ...
LE016	Leptin receptor/CD295	Rb	Polyclonal	IHC(p*/f), ELISA, FACS, WB	Hu, Ms, Rb, Rt, ...
LE017	Lethal giant larvae homolog 1/LLGL1/2	Rb	Polyclonal	IHC(p*/f), ELISA, WB	Hu, Ms, Rt, ...
LE018	LETM1 domain containing 1/LETMD1	Rb	Polyclonal	IHC(p*/f), ELISA, WB	Hu, Ms, Rt, ...
LE019	Leucine aminopeptidase 3/LAP3	Rb	Polyclonal	IHC(p*/f), ELISA, WB	Hu, Ms, Rt, ...
LE020	Leucine carboxyl methyltransferase 1/LCMT1	Rb	Polyclonal	IHC(p*/f), ELISA, WB	Hu, Ms, Rt, ...
LE021	Leucine rich acidic nuclear protein like/LANPL	Rb	Polyclonal	IHC(p*/f), ELISA, WB	Hu, Ms, Rt, ...
LE022	Leucine rich glioma inactivated gene 1/LGI1	Rb	Polyclonal	IHC(p*/f), ELISA, WB	Hu, Ms, Rb, Rt, ...
LE024	Leucine rich glioma inactivated gene 4/LGI4	Rb	Polyclonal	IHC(p*/f), ELISA, WB	Hu, Ms, Rt, ...
LE025	Leucine rich PPR motif containing protein/LRP130	Rb	Polyclonal	IHC(p*/f), ELISA, WB	Hu, Ms, Rb, Rt, ...
LE026	Leucine rich repeat and calponin homology domain containing protein 1/LRCH1	Rb	Polyclonal	IHC(p*/f), ELISA, WB	Hu, Ms, Rt, ...
LE027	Leucine rich repeat and calponin homology domain containing protein 2/LRCH2	Rb	Polyclonal	IHC(f), ELISA	Hu, ...
LE028	Leucine rich repeat and calponin homology domain containing protein 3/LRCH3	Rb	Polyclonal	IHC(p*/f), ELISA, WB	Hu, Ms, Rt, ...
LE029	Leucine rich repeat and fibronectin type III domain containing 1/LRFN1	Rb	Polyclonal	IHC(p*/f), ELISA, WB	Hu, Ms, Rt, ...
LE030	Leucine rich repeat and fibronectin type III domain containing 2/LRFN2	Rb	Polyclonal	IHC(p*/f), ELISA, WB	Hu, Ms, Rt, ...
LE031	Leucine rich repeat and fibronectin type III domain containing 4/LRFN4	Rb	Polyclonal	IHC(p*/f), ELISA, WB	Hu, Ms, Rt, ...
LE032	Leucine rich repeat and Ig domain containing 1/LINGO1	Rb	Polyclonal	IHC(p*/f), ELISA, WB	Hu, Ms, Rt, ...
LE033	Leucine rich repeat and Ig domain containing 4/LINGO4	Rb	Polyclonal	IHC(p*/f), ELISA, WB	Hu, Ms, Rt, ...
LE034	Leucine rich repeat and sterile alpha motif containing protein 1/LRSAM1	Rb	Polyclonal	IHC(p*/f), ELISA, WB	Hu, ...
LE035	Leucine rich repeat containing G protein coupled receptor 4/LGR4	Rb	Polyclonal	IHC(p*/f), ELISA, FACS, WB	Hu, Ms, Rb, Rt, ...
LE036	Leucine rich repeat containing 2/LRRC2	Rb	Polyclonal	IHC(p*/f), ELISA, WB	Hu, Ms, Rt, ...
LE037	Leucine rich repeat containing 3B/LRRC3B	Rb	Polyclonal	IHC(p*/f), ELISA, WB	Hu, Ms, Rt, ...
LE038	Leucine rich repeat containing 4/LRRC4	Rb	Polyclonal	IHC(p*/f), ELISA, WB	Hu, Ms, Rb, Rt, ...
LE041	Leucine rich repeat containing 4B/LRRC4B	Rb	Polyclonal	IHC(p*/f), ELISA, WB	Hu, Ms, ...
LE043	Leucine rich repeat containing 10/LRRC10	Rb	Polyclonal	IHC(p*/f), ELISA, WB	Hu, Ms, ...
LE044	Leucine rich repeat containing 15/LRRC15	Rb	Polyclonal	IHC(p*/f), ELISA, WB	Hu, Ms, Rt, ...
LE045	Leucine rich repeat containing 41/LRRC41	Rb	Polyclonal	IHC(p*/f), ELISA, WB	Hu, Ms, Rt, ...
LE046	Leucine rich repeat containing 59/LRRC59	Rb	Polyclonal	IHC(p*/f), ELISA, WB	Hu, ...
LE047	Leucine rich repeat containing 62/LRRC62	Rb	Polyclonal	IHC(p*/f), ELISA, WB	Hu, Ms, Rt, ...
LE048	Leucine rich repeat kinase 2/LRRK2	Rb	Polyclonal	IHC(p*/f), ELISA, WB	Hu, Ms, Rt, ...
LE049	Leucine rich repeat LGI family member 3/LGI3	Rb	Polyclonal	IHC(p*/f), ELISA, WB	Hu, Ms, Rt, ...
LE050	Leucine rich repeat neuronal protein 4/LRCH4	Rb	Polyclonal	IHC(p*/f), ELISA, WB	Hu, Ms, Rt, ...
LE051	Leucine rich repeat neuronal protein 5/LRRN5	Rb	Polyclonal	IHC(p*/f), ELISA, FACS, WB	Hu, Ms, Rt, ...
LE052	Leucine rich repeat transmembrane neuronal 1/LRRTM1	Rb	Polyclonal	IHC(p*/f), ELISA, WB	Hu, Ms, Rt, ...
LE053	Leucine rich repeat transmembrane neuronal 2/LRRTM2	Rb	Polyclonal	IHC(p*/f), ELISA, WB	Hu, Ms, Rt, ...
LE054	Leucine rich repeat transmembrane neuronal 3/LRRTM3	Rb	Polyclonal	IHC(p*/f), ELISA, WB	Hu, Ms, Rb, Rt, ...
LE055	Leucine rich repeat transmembrane neuronal 4/LRRTM4	Rb	Polyclonal	IHC(p*/f), ELISA, WB	Hu, Ms, Rt, ...
LE057	Leucine rich repeats and immunoglobulin like domains 1/LRIG1	Rb	Polyclonal	IHC(p*/f), ELISA, WB	Hu, Ms, Rt, ...
LE058	Leucine rich repeats and immunoglobulin like domains 2/LRIG2	Rb	Polyclonal	IHC(p*/f), ELISA, WB	Hu, Ms, Rt, ...
LE059	Leucine rich repeats and immunoglobulin like domains 3/LRIG3	Rb	Polyclonal	IHC(p*/f), ELISA, WB	Hu, Ms, Rt, ...
LE060	Leucine zipper and CTNNBIP1 domain containing protein/LZIC	Rb	Polyclonal	IHC(p*/f), ELISA, WB	Hu, Ms, Rb, Rt, ...
LE061	Leucine zipper putative tumor suppressor 1/LZTS1	Rb	Polyclonal	IHC(p*/f), ELISA, WB	Hu, Ms, Rt, ...
LE062	Leucine zipper transcription factor like 1/LZTFL1	Rb	Polyclonal	IHC(p*/f), ELISA, WB	Hu, Ms, Rb, Rt, ...

Errors and misprints excepted. If you need help with the catalog number, just ask our customer service team.
 * reported as working on; ** only special packing sizes available

Cat. No.	Product Name	Source	Clone	Application	Reactivity
LE063	Leucocyte specific transcript 1/LST1	Rb	Polyclonal	IHC(p*/f), ELISA, WB	Hu, ...
LE064	Leukemia associated protein 5/TRIM13	Rb	Polyclonal	IHC(p*/f), ELISA, WB	Hu, Ms, Rb, Rt, ...
LE065	Leukemia associated RhoGEF/ARHGEF12	Rb	Polyclonal	IHC(p*/f), ELISA, WB	Hu, Ms, Rb, Rt, ...
LE066	Leukocyte antigen related PTP receptor/LAR	Rb	Polyclonal	IHC(p*/f), ELISA	Hu, Ms, Rb, Rt, ...
LE068	Leukocyte associated Ig like receptor 2/LAIR2	Rb	Polyclonal	IHC(p*/f), ELISA, WB	Hu, ...
LE069	Leukocyte cell derived chemotaxin 1/LECT1	Rb	Polyclonal	IHC(p*/f), ELISA, WB	Hu, Ms, Rb, Rt, ...
LE070	Leukocyte cell derived chemotaxin 2/LECT2	Rb	Polyclonal	IHC(p*/f), ELISA, WB	Hu, Ms, Rt, ...
LE071	Leukocyte immunoglobulin like receptor 3/CD85a	Rb	Polyclonal	IHC(p*/f), ELISA, FACS, WB	Hu, ...
LE072	Leukocyte immunoglobulin like receptor 6/CD85i	Rb	Polyclonal	IHC(p*/f), ELISA, WB	Hu, ...
LE073	Leukocyte immunoglobulin like receptor 8/CD85c	Rb	Polyclonal	IHC(p*/f), ELISA, WB	Hu, Ms, Rt, ...
LE074	Leukotriene A4 hydrolase/LTA4H	Rb	Polyclonal	IHC(p*/f), ELISA, WB	Hu, Ms, Rt, ...
LE075	Leukotriene B4 receptor 1/LTB4 R1	Rb	Polyclonal	IHC(p*/f), ELISA, WB	Hu, Ms, Rb, Rt, ...
LE076	Leukotriene B4 receptor 2/LTB4 R2	Rb	Polyclonal	IHC(p*/f), ELISA, FACS, WB	Hu, Ms, Rt, ...
LI001	LIM and senescent cell antigen like domains 1/LIMS1	Rb	Polyclonal	IHC(p*/f), ELISA, WB	Hu, Ms, Rt, ...
LI002	LIM domain binding protein 1/LDB1	Rb	Polyclonal	IHC(p*/f), ELISA, WB	Hu, Ms, Rt, ...
LI003	LIM domain only 2/LMO2	Rb	Polyclonal	IHC(p*/f), ELISA, WB	Hu, Ms, Rt, ...
LI004	LIM domain only 3/LMO3	Rb	Polyclonal	IHC(p*/f), ELISA, WB	Hu, Ms, Rt, ...
LI005	LIM domain only 4/LMO4	Rb	Polyclonal	IHC(p*/f), ELISA, WB	Hu, Ms, Rt, ...
LI006	LIM homeo box transcription factor 1 beta/LMX1b	Rb	Polyclonal	IHC(p*/f), ELISA, WB	Hu, Ms, Rt, ...
LI007	LIM homeobox 4/LHX4	Rb	Polyclonal	IHC(p*/f), ELISA, WB	Hu, Ms, Rb, Rt, ...
LI008	LIM homeobox 5/LHX5	Rb	Polyclonal	IHC(p*/f), ELISA, WB	Hu, Ms, Rb, Rt, ...
LI010	LIM homeobox 6/LHX6	Rb	Polyclonal	IHC(p*/f), ELISA, WB	Hu, Ms, Rt, ...
LI011	LIM kinase 1	Rb	Polyclonal	IHC(p*/f), ELISA, WB	Hu, Ms, Rt, ...
LI012	LIM kinase 1 + 2	Rb	Polyclonal	IHC(p*/f), ELISA, WB	Hu, Ms, Rb, Rt, ...
LI013	Limb expression 1/LIX1	Rb	Polyclonal	IHC(p*/f), ELISA, WB	Hu, Ms, Rb, Rt, ...
LI014	Limb region 1 homolog/LMBR1	Rb	Polyclonal	IHC(p*/f), ELISA, WB	Hu, Ms, Rt, ...
LI015	Limbic system associated membrane protein/LSAMP	Rb	Polyclonal	IHC(p*/f), ELISA, WB	Hu, Ms, Rt, ...
LI016	Lin 28 homolog/LIN28	Rb	Polyclonal	IHC(p*/f)	Hu
LI017	Lin 28 homolog B/LIN28B	Rb	Polyclonal	IHC(p*/f), ELISA, WB	Hu, Ms, Rb, Rt, ...
LI018	Linker for activation of T cell 1/LAT1	Rb	Polyclonal	IHC(p*/f), ELISA, WB	Hu, Ms, Rb, Rt, ...
LI019	Linker for activation of T cell 2/LAT2	Rb	Polyclonal	IHC(p*/f), ELISA, FACS	Hu, ...
LI020	Lipase K/LIPK	Rb	Polyclonal	IHC(p*/f), ELISA, FACS, WB	Hu, ...
LI021	Lipid phosphate phosphatase related protein type 1/LPPR1	Rb	Polyclonal	IHC(p*/f), ELISA, WB	Hu, Ms, Rt, ...
LI022	Lipid phosphate phosphatase related protein type 4/LPPR4	Rb	Polyclonal	IHC(p*/f), ELISA, WB	Hu, Ms, Rt, ...
LI023	Lipid phosphate phosphohydrolase 3/PAP2B	Rb	Polyclonal	IHC(p*/f), ELISA, WB	Hu, Ms, ...
LI024	Lipin 1	Rb	Polyclonal	IHC(p*/f), ELISA, WB	Ms, Rb, ...
LI025	Lipocalin 1	Rb	Polyclonal	IHC(p*/f), ELISA, WB	Hu, Ms, Rt, ...
LI026	Lipocalin 2	Rb	Polyclonal	IHC(p*/f), ELISA, WB	Hu, Ms, Rb, Rt, ...
LI027	Lipoma preferred partner/LPP	Rb	Polyclonal	IHC(p*/f), ELISA, WB	Hu, Ms, Rb, Rt, ...
LI028	Lipophilin B	Rb	Polyclonal	IHC(p*/f), ELISA	Hu, ...
LI029	Lipoplysaccharide specific response protein 5/LSR5	Rb	Polyclonal	IHC(p*/f), ELISA, WB	Hu, Ms, ...
LI030	Lipoprotein lipase	Rb	Polyclonal	IHC(p*/f), ELISA, WB	Hu, Ms, Rb, Rt, ...
LI031	Lipoprotein lipase	Rb	Polyclonal	IHC(p*/f), ELISA, WB	Hu, Ms, Rb, Rt, ...
LI032	Lipoprotein lipase 1/Lpin1	Rb	Polyclonal	IHC(p*/f), ELISA, WB	Ms, Rt, ...
LI033	Lipoprotein lipase 1/Lpin1	Rb	Polyclonal	IHC(p*/f), ELISA, WB	Ms, Rt, ...
LI034	Lipoprotein receptor associated protein/MRAP	Rb	Polyclonal	IHC(p*/f), ELISA, WB	Hu, Ms, Rt, ...
LI035	Liprin alpha 1	Rb	Polyclonal	IHC(p*/f), ELISA, WB	Hu, Ms, Rt, ...
LI036	Lissencephaly 1 protein/PAFAH1B1	Rb	Polyclonal	IHC(p*/f), ELISA, WB	Hu, Ms, Rt, ...
LI037	Listeria monocytogenes-ATCC 43251	Rb		IHC, ELISA, WB	
LI038	Listeria tropina	Rb	Polyclonal	IHC(p*/f), ELISA, WB	Listeria, ...
LI039	Liver X receptor alpha/LXRa	Rb	Polyclonal	IHC(p*/f), ELISA, WB	Hu, Ms, Rt, ...
LI040	Livin	Rb	Polyclonal	IHC(p*/f), ELISA, WB	Hu, Ms, Rt, ...
LO001	Low density lipoprotein oxidized/ox-LDL	Rb	Polyclonal	IHC(p*/f), ELISA	Hu, ...

Errors and misprints excepted. If you need help with the catalog number, just ask our customer service team.
* reported as working on; ** only special packing sizes available

Cat. No.	Product Name	Source	Clone	Application	Reactivity
LO002	Low density lipoprotein oxidized/ox-LDL	Rb	Polyclonal	IHC(p*/f), ELISA	Ms, ...
LO003	Low density lipoprotein receptor adaptor protein 1/LDLRAP1	Rb	Polyclonal	IHC(p*/f), ELISA, WB	Hu, Ms, Rb, Rt, ...
LO004	Low density lipoprotein receptor related protein 1/LRP1/CD91	Rb	Polyclonal	IHC(p*/f), ELISA	Hu, Ms, Rt, ...
LO005	Low density lipoprotein receptor related protein 2/LRP2/Megalin	Rb	Polyclonal	IHC(p*/f), ELISA	Hu, Ms, Rb, Rt, ...
LO008	Low density lipoprotein receptor related protein 5 like/LRP5L	Rb	Polyclonal	IHC(p*/f), ELISA, WB	Hu, Ms, Rt, ...
LO009	Low density lipoprotein receptor related protein 5/LRP5	Rb	Polyclonal	IHC(p*/f), ELISA, WB	Hu, Ms, Rb, Rt, ...
LO010	Low density lipoprotein receptor related protein 6/LRP6	Rb	Polyclonal	IHC(p*/f), ELISA, FACS, WB	Hu, Ms, Rb, Rt, ...
LO011	Low density lipoprotein receptor related protein 12/LRP12	Rb	Polyclonal	IHC(p*/f), ELISA, FACS, WB	Hu, Ms, Rb, Rt, ...
LO012	Low density lipoprotein receptor/LDL receptor	Rb	Polyclonal	IHC(p*/f), ELISA, WB	Hu, Ms, Rt, ...
LO013	Low density lipoprotein/LDL	Rb	Polyclonal	IHC(p*/f), ELISA, FACS	Hu, Ms, ...
LO014	Low molecular mass protein 2/LMP2	Rb	Polyclonal	IHC(p*/f), ELISA, WB	Hu, Ms, Rt, ...
LU001	Lubricin	Rb	Polyclonal	IHC(p*/f), ELISA, WB	Hu, Ms, Rb, Rt, ...
LU002	Luciferase	Rb	Polyclonal	IHC(p*/f), ELISA	Firefly, ...
LU003	Lumbrokinase	Rb	Polyclonal	IHC(p*/f), ELISA, WB	lumbrokinase, ...
LU004	Lumican	Rb	Polyclonal	IHC(p*/f), ELISA, WB	Hu, Ms, Rb, Rt, ...
LU005	Lunatic fringe/SCDO3	Rb	Polyclonal	IHC(p*/f), ELISA, WB	Hu, Ms, Rt, ...
LU006	Lung cancer associated Y protein/HOPX/LAGY	Rb	Polyclonal	IHC(p*/f), ELISA, WB	Hu, Ms, Rt, ...
LU007	Lung cancer metastasis associated protein/MAG1	Rb	Polyclonal	IHC(p*/f), ELISA, WB	Hu, Ms, Rb, Rt, ...
LU008	Lung cancer related protein 8/HLC8	Rb	Polyclonal	IHC(p*/f), ELISA, WB	Hu, Ms, Rt, ...
LU009	Lung resistance related protein/MVP	Rb	Polyclonal	IHC(p*/f), ELISA, WB	Hu, Ms, Rb, Rt, ...
LU010	Lupus Ku autoantigen protein p70/Ku70	Rb	Polyclonal	IHC(p*/f), ELISA, WB	Hu, Ms, Rb, Rt, ...
LU011	Lupus Ku autoantigen protein p80/Ku80	Rb	Polyclonal	IHC(p*/f), ELISA, WB	Hu, Ms, Rt, ...
LU012	Lupus Ku autoantigen protein p86/Ku86	Ms	J15	WB	Hu, Mk
LU013	Luteinizing hormone releasing hormone receptor	Ms	A9E4	IHC(f), WB, ELISA, FACS	Hu
LU014	Luteinizing hormone releasing hormone receptor	Ms	F1G4 (also GNRH03)	IHC(p*/f), WB, ELISA, FACS	Hu
LU015	Luteinizing hormone releasing hormone/LHRH/GNRH	Rb	Polyclonal	IHC(p*/f), ELISA	Hu
LU016	Luteinizing hormone/choriogonadotropin receptor/LHCGR	Rb	Polyclonal	IHC(p*/f), ELISA, WB	Ms, Rt, ...
LU017	Luteinizing hormone/choriogonadotropin receptor/LHCGR	Rb	Polyclonal	IHC(p*/f), ELISA, FACS, WB	Hu, Ms, Rb, Rt, ...
LU018	Luteinizing hormone/LH	Rb	Polyclonal	IHC(p*/f)	Hu
LU019	Luteinizing hormone/LH	Rb	Polyclonal	IHC(p*/f), ELISA, WB	Hu, ...
LU021	Luteinizing hormone/LH beta	Rb	Polyclonal	IHC(p*/f), ELISA, WB	Hu, ...
LU022	Luteinizing hormone/LH	Ms	LH01	IHC(p*/f)	Hu
LY001	Lymphatic vessel endothelial hyaluronan receptor 1/LYVE1	Rb	Polyclonal	IHC(p*/f), ELISA, WB	Hu, Ms, Rt
LY002	Lymphatic endothelial marker D2-40	Rb	Polyclonal	IHC(p*/f), ELISA, WB	Hu, Ms, Rt, ...
LY003	Lymphoblastic leukemia derived sequence 1/LYL1	Rb	Polyclonal	IHC(p*/f), ELISA, WB	Hu, Ms, Rt, ...
LY004	Lymphocyte antigen 6 like secreted/SLURP1	Rb	Polyclonal	IHC(p*/f), ELISA, WB	Hu, ...
LY005	Lymphocyte antigen 6A2/6E1	Rb	Polyclonal	IHC(p*/f), ELISA	Ms, Rt, ...
LY006	Lymphocyte antigen 6G	Rb	Polyclonal	IHC(p*/f), ELISA, WB	Ms, ...
LY007	Lymphocyte antigen 71	Rb	Polyclonal	IHC(p*/f), ELISA, WB	Hu, Ms, Rt, ...
LY008	Lymphocyte antigen 71	Rb	Polyclonal	IHC(p*/f), ELISA, WB	Hu, Ms, Rt, ...
LY009	Lymphocyte antigen 86	Rb	Polyclonal	IHC(p*/f), ELISA, WB	Hu, Ms, Rb, Rt, ...
LY010	Lymphocyte antigen 96	Rb	Polyclonal	IHC(p*/f), ELISA, WB	Hu, Ms, Rb, Rt, ...
LY011	Lymphocyte cell specific protein tyrosine kinase/LCK	Rb	Polyclonal	IHC(p*/f), ELISA, WB	Hu, Ms, Rt, ...
LY012	Lymphocyte function associated antigen 3/CD58	Rb	Polyclonal	IHC(p*/f), ELISA, WB	Hu, ...
LY013	Lymphocyte phosphatase associated phosphoprotein/LPAP	Rb	Polyclonal	IHC(p*/f), ELISA, WB	Hu, Ms, Rt, ...
LY014	Lymphocyte specific protein 1/LSP1	Rb	Polyclonal	IHC(p*/f)	Hu
LY015	Lymphocytic choriomeningitis virus/LCMV	Rb	Polyclonal	IHC(p*/f), ELISA	LCMV, ...
LY016	Lymphoid enhancer binding factor 1/LEF1	Rb	Polyclonal	IHC(p*/f)	Hu
LY017	Lymphotactin	Rb	Polyclonal	IHC(p*/f), ELISA, WB	Hu, Ms, Rt, ...
LY018	Lymphotoxin beta/TNFC	Rb	Polyclonal	IHC(p*/f), ELISA, WB	Hu, Ms, Rb, Rt, ...
LY019	Lysine acetyltransferase 2B	Rb	Polyclonal	IHC(p*/f), ELISA, WB	Hu, Ms, Rt, ...
LY020	Lysine histidine inorganic pyrophosphate phosphatase/LHPP	Rb	Polyclonal	IHC(p*/f), ELISA, WB	Hu, Ms, Rt, ...

Errors and misprints excepted. If you need help with the catalog number, just ask our customer service team.
 * reported as working on; ** only special packing sizes available

Cat. No.	Product Name	Source	Clone	Application	Reactivity
LY021	Lysine ketoglutarate reductase	Rb	Polyclonal	IHC(p*/f), ELISA, WB	Hu, Ms, Rb, Rt, ...
LY022	Lysine-N-methyltransferase 2H/ASH1L	Rb	Polyclonal	IHC(p*/f), ELISA	Hu, Ms, Rb, Rt, ...
LY023	Lysine-N-methyltransferase 2H/ASH1L	Rb	Polyclonal	IHC(p*/f), ELISA	Hu, Ms, Rb, Rt, ...
LY024	Lysine specific demethylase 5B/KDM5B	Rb	Polyclonal	IHC(p*/f), ELISA, WB	Hu, Ms, Rt, ...
LY025	Lysine specific demethylase PHF2/GRC5/PHF2	Rb	Polyclonal	IHC(p*/f), ELISA, WB	Hu, Ms, Rt, ...
LY026	Lysine specific histone demethylase 1A/KDM1	Rb	Polyclonal	IHC(p*/f), ELISA, WB	Hu, Ms, Rb, Rt, ...
LY027	Lysophosphatidic acid acyltransferase alpha/AGPAT1	Rb	Polyclonal	IHC(p*/f), ELISA, WB	Hu, Ms, Rb, Rt, ...
LY028	Lysophosphatidic acid acyltransferase beta/AGPAT2	Rb	Polyclonal	IHC(p*/f), ELISA, WB	Hu, Ms, Rt, ...
LY029	Lysophosphatidic acid acyltransferase delta/AGPAT4	Rb	Polyclonal	IHC(p*/f), ELISA, WB	Hu, Ms, Rb, Rt, ...
LY030	Lysophosphatidic acid receptor 1/EDG2/LPA1	Rb	Polyclonal	IHC(p*/f), ELISA, WB	Hu, Ms, Rt, ...
LY031	Lysosomal associated membrane protein 1/LAMP1/CD107a	Rb	Polyclonal	IHC(p*/f), ELISA, WB	Hu, Ms, Rt, ...
LY032	Lysosomal associated membrane protein 3/LAMP3/CD208	Rb	Polyclonal	IHC(p*/f), ELISA, WB	Hu, Ms, Rb, Rt, ...
LY033	Lysosomal associated transmembrane protein 4A/LAPTM4A	Rb	Polyclonal	IHC(p*/f), ELISA, WB	Hu, Ms, Rt, ...
LY034	Lysosomal associated transmembrane protein 4B/LAPTM4B	Rb	Polyclonal	IHC(p*/f), ELISA, WB	Hu, Ms, Rt, ...
LY035	Lysozyme	Rb	Polyclonal	IHC(p*/f)	Hu
LY036	Lysozyme	Rb	Polyclonal	IHC(p*/f), ELISA, WB	Hu, Ms, Rb, Rt, ...
LY037	Lysyl oxidase like protein 2/LOXL2	Rb	Polyclonal	IHC(p*/f), ELISA, WB	Hu, Ms, Rb, Rt, ...
LY038	Lysyl oxidase like protein 4/LOXL4	Rb	Polyclonal	IHC(p*/f), ELISA, WB	Hu, Ms, Rb, Rt, ...
LY039	Lysyl tRNA synthetase/KARS2	Rb	Polyclonal	IHC(p*/f), ELISA, WB	Hu, Ms, Rb, Rt, ...
MA001	Macroglobulin alpha 2	Rb	Polyclonal	IHC(p*/f), ELISA, WB	Hu, Ms, Rb, Rt, ...
MA002	Macrophage	Ms		IHC(p*/f)	Hu
MA003	Macrophage	Ms	EP-3	IHC(p*/f)	Hu
MA004	Macrophage	Ms	LN-5	IHC(p*/f)	Hu
MA005	Macrophage migration inhibitory factor/MIF	Rb	Polyclonal	IHC(p*/f), ELISA	Hu, Ms, Rt, ...
MA006	Macrophage stimulating 1 receptor/MST1R	Rb	Polyclonal	IHC(p*/f), ELISA, FACS, WB	Hu, Ms, Rt, ...
MA007	Mago nashi protein homolog/MAGOH	Rb	Polyclonal	IHC(p*/f), ELISA, WB	Hu, Ms, Rt, ...
MA008	Major facilitator superfamily domain containing 2/MFSD2A	Rb	Polyclonal	IHC(p*/f), ELISA, WB	Hu, Ms, Rb, Rt, ...
MA009	Major histocompatibility complex/MHC I (beta2 microglobulin)	Ms	246-E9.E7 (HLA.ABC.m2)	ELISA, FACS	Hu
MA010	Major histocompatibility complex class I/MHC class I	Rb	Polyclonal	IHC(p*/f),	Hu, ...
MA011	Major histocompatibility complex class I HLA-A	Ms	108-2C5	IHC(f), WB, FACS	Hu
MA012	Major histocompatibility complex class I HLA-B	Ms	JOAN-1	IHC(p*/f), WB	Hu, Ms
MA013	Major histocompatibility complex class I HLA-B	Rb	Polyclonal	IHC(p*/f), ELISA, FACS, WB	Hu, ...
MA014	Major histocompatibility complex class I HLA-B27	Ms	EP-4	IHC(p*/f), ICC	Hu
MA015	Major histocompatibility complex class I HLA-B27	Rb	Polyclonal	IHC(p*/f), ELISA, FACS, WB	Hu, ...
MA016	Major histocompatibility complex class I HLA-A/B/C	Ms	246-B8.E7	IHC(f), FACS	Hu
MA017	Major histocompatibility complex class I HLA-A/B/C	Ms	Bra23/9	WB, FACS	Hu
MA018	Major histocompatibility complex class I HLA-A/B/C	Rb	Polyclonal	IHC(p*/f), ELISA	Hu, Ms, Rb, Rt, ...
MA019	Major histocompatibility complex class I HLA-E	Rb	Polyclonal	IHC(p*/f), ELISA, WB	Hu, ...
MA020	Major histocompatibility complex class I HLA-G	Rb	Polyclonal	IHC(p*/f), ELISA, FACS, WB	Hu, ...
MA021	Major histocompatibility complex class I HLA-G (C-terminal)	Rb	Polyclonal	IHC(p*/f), ELISA, FACS, WB	Hu, ...
MA022	Major histocompatibility complex class I HLA-G (N-terminal)	Rb	Polyclonal	IHC(p*/f), ELISA, FACS, WB	Hu, ...
MA023	Major histocompatibility complex class I related gene A/MICA	Rb	Polyclonal	IHC(p*/f), ELISA, WB	Hu, ...
MA024	Major histocompatibility complex class I related gene A/MICA	Rb	Polyclonal	IHC(p*/f), ELISA, WB	Ms, Rt, ...
MA025	Major histocompatibility complex class I related gene B/MICB	Rb	Polyclonal	IHC(p*/f), ELISA, FACS, WB	Hu, ...
MA026	Major histocompatibility complex class II	Rt	IBL-5/22	IHC(p*/f), WB, FACS	Ms
MA027	Major histocompatibility complex class II/MHC Class II/MRC OX 6	Rb	Polyclonal	IHC(p*/f), ELISA, WB	Hu, ...
MA028	Major histocompatibility complex class II HLA-DM	Rb	Polyclonal	IHC(p*/f), ELISA, WB	Hu, Ms, Rt, ...
MA029	Major histocompatibility complex class II HLA-DM beta	Rb	Polyclonal	IHC(p*/f), ELISA, FACS, WB	Hu, Ms, Rb, Rt, ...
MA030	Major histocompatibility complex class II HLA-DP beta	Ms	BraFB6 (B410)	IHC(p*/f), FACS	Hu
MA031	Major histocompatibility complex class II HLA-DP + DR beta	Ms	Bra14		

Errors and misprints excepted. If you need help with the catalog number, just ask our customer service team.
* reported as working on; ** only special packing sizes available

Cat. No.	Product Name	Source	Clone	Application	Reactivity
MA032	Major histocompatibility complex class II HLA-DQ	Ms	SPV-L3	IHC(f), FACS	Hu, Pg
MA033	Major histocompatibility complex class II HLA-DR	Ms	169-1B5.2	IHC(f), FACS	Hu
MA034	Major histocompatibility complex class II HLA-DR	Ms	19-26.1		
MA035	Major histocompatibility complex class II HLA-DR	Ms	LN-3	IHC(p*f)	Hu
MA036	Major histocompatibility complex class II HLA-DR/CDw78	Ms	DF1588	IHC(f), FACS	Hu
MA037	Major histocompatibility complex class II HLA-DR/CDw78	Ms	IPO-10	IHC(p*f), WB	Hu
MA038	Major histocompatibility complex class II HLA-DR alpha	Rb	Polyclonal	IHC(p*f)	Hu
MA039	Major histocompatibility complex class II HLA-DR alpha/beta	Ms	Bra30	IHC(f), WB, FACS, ICC	Hu
MA040	Major surface antigen/HBV pre S1/S2 protein	Rb	Polyclonal	IHC(p*f), ELISA, FACS, WB	Viral
MA041	Major surface antigen/HBV pre S1/S2 protein	Rb	Polyclonal	IHC(p*f), ELISA, FACS, WB	Viral
MA042	Major vault protein	Ms	1011	IHC(f), WB	Hu
MA043	Major vault protein	Ms	1014	IHC(f), WB, FACS	Hu
MA044	Major vault protein	Ms	1027	IHC(f), WB	Hu
MA045	Major vault protein	Ms	1032	IHC(p*f), WB	Hu, Rt
MA046	Makorin 2/MKRN2	Rb	Polyclonal	IHC(p*f), ELISA, WB	Hu, Ms, Rt, ...
MA047	Malate dehydrogenase 1/MDH1	Rb	Polyclonal	IHC(p*f), ELISA, WB	Hu, Ms, Rb, Rt, ...
MA048	Malcavernin/CCM2	Rb	Polyclonal	IHC(p*f), ELISA, WB	Hu, Ms, Rt, ...
MA049	Malic enzyme 1/ME1	Rb	Polyclonal	IHC(p*f), ELISA, WB	Hu, Ms, Rb, Rt, ...
MA051	MALT lymphoma associated translocation 1/MALT1	Rb	Polyclonal	IHC(p*f), ELISA, WB	Hu, Ms, ...
MA053	Maltose binding protein/MBP	Rb	Polyclonal	IHC(p*f), ELISA	E. coli, ...
MA054	MAM domain-containing protein 1/MDGA2	Rb	Polyclonal	IHC(p*f), ELISA, WB	Hu, ...
MA055	Mammaglobin	Rb	31A5	IHC(p*f)	Hu
MA056	Mammaglobin A	Rb	Polyclonal	IHC(p*f), ELISA	Rt, ...
MA057	Mammaglobin A	Rb	Polyclonal	IHC(p*f)	Hu
MA058	Mammaglobin A	Rb	Polyclonal	IHC(p*f), ELISA, WB	Ms, ...
MA059	Mammaglobin B	Rb	Polyclonal	IHC(p*f), ELISA	Hu, Rt, ...
MA060	Mammaglobin cocktail	Ms + Rb		IHC(p*f)	Hu
MA061	Mammalian achaete scute homolog 1/MASH1/ASCL1	Rb	Polyclonal	IHC(p*f), ELISA, WB	Hu, Ms, Rt, ...
MA062	Mammalian lin seven protein 3/LIN7C	Rb	Polyclonal	IHC(p*f), ELISA, WB	Hu, Ms, Rt, ...
MA063	Mammalian suppressor of sgv 1 of yeast/MSS1	Rb	Polyclonal	IHC(p*f), ELISA, WB	Hu, Ms, Rt, ...
MA064	Mammalian target of rapamycin/mTOR	Rb	Polyclonal	IHC(p*f), ELISA	Hu, Ms, Rb, Rt, ...
MA065	Mannan binding lectin serine protease 1/MASP1	Rb	Polyclonal	IHC(p*f), ELISA, WB	Hu, Ms, Rt, ...
MA066	Mannan binding lectin serine protease 2/MASP2	Rb	Polyclonal	IHC(p*f), ELISA, WB	Hu, Ms, Rt, ...
MA067	Mannose-6-phosphate receptor binding protein 1	Rb	Polyclonal	IHC(p*f), ELISA, WB	Hu, Ms, Rt, ...
MA068	Mannose-6-phosphate receptor/CD222	Rb	Polyclonal	IHC(p*f), ELISA, WB	Hu, Ms, Rb, Rt, ...
MA069	Mannose binding protein C	Rb	Polyclonal	IHC(p*f), ELISA, WB	Hu, Ms, Rb, Rt, ...
MA070	Mannoside acetylglucosaminyltransferase 5/MGAT5	Rb	Polyclonal	IHC(p*f), ELISA, WB	Hu, Ms, Rt, ...
MA071	MAP kinase 8 interacting protein 1/JIP1	Rb	Polyclonal	IHC(p*f), ELISA, WB	Hu, Ms, Rt, ...
MA073	MAP kinase activated protein kinase 1b	Rb	Polyclonal	IHC(p*f), ELISA, WB	Hu, Ms, Rb, Rt, ...
MA074	MAP kinase activated protein kinase 2	Rb	Polyclonal	IHC(p*f), ELISA, WB	Hu, Ms, Rb, Rt, ...
MA075	MAP kinase activated protein kinase 5	Rb	Polyclonal	IHC(p*f), ELISA, WB	Hu, Ms, Rb, Rt, ...
MA076	Marek's disease vaccine	Rb	Polyclonal	IHC(p*f), ELISA	MDV
MA077	MART-1+Tyrosinase	Ms		IHC(p*f)	Hu
MA078	MARVEL domain containing protein 1/MARVELD1	Rb	Polyclonal	IHC(p*f), ELISA, FACS, WB	Hu, Ms, Rb, ...
MA079	MAS1 oncogene like/MAS1L	Rb	Polyclonal	IHC(p*f), ELISA, FACS, WB	Hu, ...
MA080	Mast cell chymase	Rb	Polyclonal	IHC(p*f), ELISA, WB	Hu, Ms, Rt, ...
MA081	Mast cell tryptase	Rb	Polyclonal	IHC(p*f), WB	Hu, Ms, Rb, Rt, ...
MA082	Maternal embryonic leucine zipper kinase/MELK	Rb	Polyclonal	IHC(p*f), ELISA, WB	Hu, Ms, Rt, ...
MA083	Matrilin 1	Rb	Polyclonal	IHC(p*f), ELISA, WB	Hu, Ms, Rt, ...
MA084	Matrin 3	Rb	Polyclonal	IHC(p*f), ELISA, WB	Hu, Ms, Rb, Rt, ...
MA085	Matriptase	Rb	Polyclonal	IHC(p*f), ELISA, WB	Hu, Ms, Rt, ...
MA086	Matriptase 2	Rb	Polyclonal	IHC(p*f), ELISA, FACS, WB	Hu, Ms, Rt, ...
MA087	Matrix extracellular phosphoglycoprotein/MEPE	Rb	Polyclonal	IHC(p*f), ELISA, WB	Hu, ...

Errors and misprints excepted. If you need help with the catalog number, just ask our customer service team.
 * reported as working on; ** only special packing sizes available

Cat. No.	Product Name	Source	Clone	Application	Reactivity
MA088	Matrix metalloproteinase 1/MMP1	Rb	Polyclonal	IHC(p*/f), ELISA, WB	Dg, Hu
MA089	Matrix metalloproteinase 1/MMP1	Rb	Polyclonal	IHC(p*/f), ELISA, WB	Ms, Rt, ...
MA090	Matrix metalloproteinase 1/MMP1	Rb	Polyclonal	IHC(p*/f), ELISA, WB	Hu, Ms, Rb, Rt, ...
MA091	Matrix metalloproteinase 2/MMP2	Rb	Polyclonal	IHC(p*/f), ELISA, WB	Hu, Ms, Rt, ...
MA092	Matrix metalloproteinase 2/MMP2	Rb	Polyclonal	IHC(p*/f), ELISA, WB	Hu, Ms, Rb, Rt, ...
MA093	Matrix metalloproteinase 2/MMP2	Rb	Polyclonal	IHC(p*/f), ELISA, WB	Hu, Ms, Rb, Rt, ...
MA094	Matrix metalloproteinase 3/MMP3	Rb	Polyclonal	IHC(p*/f), ELISA, WB	Hu, Ms, Rt, ...
MA095	Matrix metalloproteinase 7/MMP7	Rb	Polyclonal	IHC(p*/f)	Hu
MA096	Matrix metalloproteinase 8/MMP8	Rb	Polyclonal	IHC(p*/f), ELISA, WB	Hu, Ms, Rt, ...
MA097	Matrix metalloproteinase 9/MMP9	Rb	Polyclonal	IHC(p*/f), ELISA, WB	Hu, Ms, Rt, ...
MA098	Matrix metalloproteinase 9/MMP9	Rb	Polyclonal	IHC(p*/f), WB	Hu, Ms, Rt, ...
MA099	Matrix metalloproteinase 9/MMP9	Rb	Polyclonal	IHC(p*/f), ELISA, WB	Hu, Ms, Rt, ...
MA100	Matrix metalloproteinase 9/MMP9	Rb	Polyclonal	IHC(p*/f)	Hu
MA102	Matrix metalloproteinase 10/MMP10	Rb	Polyclonal	IHC(p*/f), ELISA, WB	Hu, Ms, Rt, ...
MA103	Matrix metalloproteinase 11/MMP11	Rb	Polyclonal	IHC(p*/f), WB	Hu, Ms, Rt, ...
MA104	Matrix metalloproteinase 12/MMP12	Rb	Polyclonal	IHC(p*/f), ELISA, WB	Hu, Ms, Rt, ...
MA105	Matrix metalloproteinase 13/MMP13	Rb	Polyclonal	IHC(p*/f), ELISA, WB	Hu, Ms, Rb, Rt, ...
MA106	Matrix metalloproteinase 14/MMP14	Rb	Polyclonal	IHC(p*/f), ELISA, WB	Hu, Ms, Rt, ...
MA107	Matrix metalloproteinase 15/MMP15	Rb	Polyclonal	IHC(p*/f), ELISA, FACS, WB	Hu, Ms, Rt, ...
MA108	Matrix metalloproteinase 16/MMP16	Rb	Polyclonal	IHC(p*/f), ELISA, FACS, WB	Hu, Ms, Rb, Rt, ...
MA109	Matrix metalloproteinase 17/MMP17	Rb	Polyclonal	IHC(p*/f), ELISA, WB	Hu, Ms, Rt, ...
MA110	Matrix metalloproteinase 19/MMP19	Rb	Polyclonal	IHC(p*/f), ELISA, WB	Hu, Ms, Rb, Rt, ...
MA111	Matrix metalloproteinase 19/MMP19	Rb	Polyclonal	IHC(p*/f), ELISA, WB	Hu, Ms, Rb, Rt, ...
MA112	Matrix metalloproteinase 20/MMP20	Rb	Polyclonal	IHC(p*/f), ELISA, WB	Hu, Ms, Rt, ...
MA113	Matrix metalloproteinase 20/MMP20	Rb	Polyclonal	IHC(p*/f), ELISA, WB	Hu, Ms, Rb, Rt, ...
MA114	Matrix metalloproteinase 22/MMP22	Rb	Polyclonal	IHC(p*/f), ELISA, WB	Hu, Ms, Rt, ...
MA115	Matrix metalloproteinase 23/MMP23	Rb	Polyclonal	IHC(p*/f), ELISA, WB	Hu, Ms, Rt, ...
MA116	Matrix metalloproteinase 24/MMP24	Rb	Polyclonal	IHC(p*/f), ELISA, WB	Hu, Ms, Rt, ...
MA117	Matrix metalloproteinase 26/MMP26	Rb	Polyclonal	IHC(p*/f), ELISA, WB	Hu, ...
MA118	Matrix metalloproteinase 28/MMP28	Rb	Polyclonal	IHC(p*/f), ELISA, WB	Hu, Ms, Rt, ...
MA119	Mature T cell proliferation 1/MTCP1	Rb	Polyclonal	IHC(p*/f), ELISA, WB	Hu, ...
MA120	Max like protein X/MLX	Rb	Polyclonal	IHC(p*/f), ELISA, WB	Hu, Ms, Rb, Rt, ...
MA124	Maxi potassium channel alpha/KCNMA	Rb	Polyclonal	IHC(p*/f)	Hu, Ms, Rb, Rt, ...
MA125	Maxi potassium channel alpha/KCNMA	Rb	Polyclonal	IHC(p*/f)	Hu, Ms, Rb, Rt, ...
MA126	Maxi potassium channel alpha/KCNMA	Rb	Polyclonal	IHC(p*/f), ELISA, FACS, WB	Hu, Ms, Rb, Rt, ...
MA127	Maxi potassium channel beta/KCNMB	Rb	Polyclonal	IHC(p*/f), ELISA, FACS, WB	Hu, Ms, Rt, ...
ME001	Measles virus fusion protein	Rb	Polyclonal	IHC(p*/f), ELISA, WB	Viral
ME002	Meckel syndrome/MKS1	Rb	Polyclonal	IHC(p*/f), ELISA, WB	Hu, Ms, Rt, ...
ME003	Mediator complex subunit 1/MED1	Rb	Polyclonal	IHC(p*/f), ELISA, WB	Hu, Ms, Rt, ...
ME004	Mediator complex subunit 7/MED7	Rb	Polyclonal	IHC(p*/f), ELISA, WB	Hu, Ms, Rt, ...
ME005	Mediator complex subunit 17/MED17	Rb	Polyclonal	IHC(p*/f), ELISA, WB	Hu, Ms, Rb, Rt, ...
ME006	Medium and short chain L 3 hydroxyacyl CoA dehydrogenase/ HADHSC	Rb	Polyclonal	IHC(p*/f), ELISA, WB	Ms, Rt, ...
ME007	Megakaryocyte associated tyrosine protein kinase/MATK	Rb	Polyclonal	IHC(p*/f), ELISA, WB	Hu, Ms, ...
ME008	Megalencephalic leukoencephalopathy with subcortical cysts 1/ MLC1	Rb	Polyclonal	IHC(p*/f), ELISA, WB	Hu, Ms, Rt, ...
ME009	Megsin	Rb	Polyclonal	IHC(p*/f), ELISA, WB	Hu, Ms, Rt, ...
ME010	Meiosis defective 1/MEI 1	Rb	Polyclonal	IHC(p*/f), ELISA, WB	Hu, Ms, Rt, ...
ME011	Meiosis specific nuclear structural protein 1/MNS1	Rb	Polyclonal	IHC(p*/f), ELISA, WB	Hu, Ms, Rt, ...
ME012	Meiotic recombination 11 homolog 1/Mre11	Rb	Polyclonal	IHC(p*/f)	Hu
ME013	Meiotic recombination protein REC8 homolog	Rb	Polyclonal	IHC(p*/f), ELISA, WB	Hu, Ms, Rb, Rt, ...
ME014	Meiotic recombination protein SPO11	Rb	Polyclonal	IHC(p*/f), ELISA, WB	Hu, Ms, Rt, ...
ME015	Melanin concentrating hormone receptor 1/MCHR1	Rb	Polyclonal	IHC(p*/f), ELISA, FACS, WB	Hu, Ms, Rt, ...
ME016	Melanocortin 1 receptor	Rb	Polyclonal	IHC(p*/f), ELISA, WB	Hu, Ms, Rt, ...

Errors and misprints excepted. If you need help with the catalog number, just ask our customer service team.
* reported as working on; ** only special packing sizes available

Cat. No.	Product Name	Source	Clone	Application	Reactivity
ME017	Melanocortin 2 receptor	Rb	Polyclonal	IHC(p*/f), ELISA, FACS, WB	Hu, Ms, Rt, ...
ME018	Melanocortin 2 receptor accessory protein 2/MRAP2	Rb	Polyclonal	IHC(p*/f), ELISA, WB	Hu, Ms, Rt, ...
ME019	Melanocortin 3 receptor	Rb	Polyclonal	IHC(p*/f), ELISA, FACS, WB	Hu, Ms, Rt, ...
ME020	Melanocortin 4 receptor	Rb	Polyclonal	IHC(p*/f), ELISA, FACS, WB	Hu, Ms, Rt, ...
ME021	Melanocortin 5 receptor	Rb	Polyclonal	IHC(p*/f), ELISA, FACS, WB	Hu, Ms, Rt, ...
ME022	Melanocyte specific protein 1	Rb	Polyclonal	IHC(p*/f), ELISA, WB	Hu, Ms, Rt, ...
ME023	Melanocyte stimulating hormone alpha/MSH alpha	Rb	Polyclonal	IHC(p*/f), ELISA, WB	Hu, Ms, Rt, ...
ME024	Melanocyte stimulating hormone gamma/MSH gamma	Rb	Polyclonal	IHC(p*/f), ELISA, WB	Hu, Ms, Rt, ...
ME025	Melanocyte stimulating hormone gamma/MSH gamma	Rb	Polyclonal	IHC(p*/f), ELISA, WB	Hu, Ms, Rt, ...
ME026	Melanoma/HMB-45	Ms	HMB-45	IHC(p*/f)	Hu
ME027	Melan A/MART1	Ms	A103	IHC(p*/f)	Hu
ME028	Melan A/MART1	Ms	M2-7C10	IHC(p*/f)	Hu
ME029	Melan A/MART1	Rb	Polyclonal	IHC(p*/f)	Hu
ME030	Melanoma associated antigen	Ms	KBA.62	IHC(p*/f)	Hu
ME031	Melanoma associated antigen A1/MAGEA1	Rb	Polyclonal	IHC(p*/f), ELISA, WB	Hu, ...
ME032	Melanoma associated antigen A2/MAGEA2	Rb	Polyclonal	IHC(p*/f), ELISA, WB	Hu, ...
ME033	Melanoma associated antigen A4/MAGEA4	Rb	Polyclonal	IHC(p*/f), ELISA, WB	Hu, ...
ME034	Melanoma associated antigen A5/MAGEA5	Rb	Polyclonal	IHC(p*/f), ELISA, WB	Hu, ...
ME035	Melanoma associated antigen A10/MAGEA10	Rb	Polyclonal	IHC(p*/f), ELISA, WB	Hu, Ms, Rt, ...
ME036	Melanoma associated antigen A11/MAGEA11	Rb	Polyclonal	IHC(p*/f), ELISA, WB	Hu, ...
ME037	Melanoma associated antigen A11/MAGEA11	Rb	Polyclonal	IHC(p*/f), ELISA, WB	Hu, ...
ME038	Melanoma associated antigen A12/MAGEA12	Rb	Polyclonal	IHC(p*/f), ELISA	Hu, ...
ME039	Melanoma associated antigen B1/MAGEB1	Rb	Polyclonal	IHC(p*/f), ELISA	Hu, ...
ME040	Melanoma associated antigen B2/MAGEB2	Rb	Polyclonal	IHC(p*/f), ELISA, WB	Hu, ...
ME041	Melanoma associated antigen B3/MAGEB3	Rb	Polyclonal	IHC(p*/f), ELISA, WB	Hu, ...
ME042	Melanoma associated antigen B4/MAGEB4	Rb	Polyclonal	IHC(p*/f), ELISA, WB	Hu, ...
ME043	Melanoma associated antigen B6/MAGEB6	Rb	Polyclonal	IHC(p*/f), ELISA, WB	Hu, ...
ME044	Melanoma associated antigen C1/MAGEC1	Rb	Polyclonal	IHC(p*/f), ELISA, WB	Hu, ...
ME045	Melanoma associated antigen C2/E1/MAGEC2/E1	Rb	Polyclonal	IHC(p*/f), ELISA, WB	Hu, Ms, Rt, ...
ME046	Melanoma associated antigen D1/MAGED1	Rb	Polyclonal	IHC(p*/f), ELISA, WB	Hu, Ms, Rt, ...
ME047	Melanoma associated antigen F1/MAGEF1	Rb	Polyclonal	IHC(p*/f), ELISA, WB	Hu, Pg, ...
ME048	Melanoma associated antigen G1/MAGEG1	Rb	Polyclonal	IHC(p*/f), ELISA, WB	Hu, Ms, Rt, ...
ME049	Melanoma associated antigen like 2	Rb	Polyclonal	IHC(p*/f), ELISA	Hu, Ms, Rt, ...
ME050	Melanoma associated chondroitin sulfate proteoglycan/NG2	Rb	Polyclonal	IHC(p*/f), ELISA	Hu, Ms, Rt, ...
ME051	Melanoma associated delayed early response protein/NAB2	Rb	Polyclonal	IHC(p*/f), ELISA, WB	Hu, Ms, Rt, ...
ME052	Melanoma inhibitory activity 2/MIA2	Rb	Polyclonal	IHC(p*/f), ELISA, WB	Hu, Ms, Rt, ...
ME053	Melanoma+Melan A+Tyrosinase	Ms	HMB-	IHC(p*/f)	Hu
ME054	Melanoregulin/MREG	Rb	Polyclonal	IHC(p*/f), ELISA, WB	Hu, Ms, Rt, ...
ME055	Melanosome	Rb	P14-V	IHC(p*/f)	Hu
ME056	Melastatin 1/TRPM1	Rb	Polyclonal	IHC(p*/f), ELISA, WB	Hu, Ms, Rt, ...
ME057	Melastatin 3/TRPM3	Rb	Polyclonal	IHC(p*/f), ELISA, WB	Hu, Ms, Rt, ...
ME058	Melastatin 4/TRPM4	Rb	Polyclonal	IHC(p*/f), ELISA, WB	Hu, Ms, Rt, ...
ME059	Melastatin 5/TRPM5	Rb	Polyclonal	IHC(p*/f), ELISA, WB	Hu, Ms, Rt, ...
ME060	Melastatin 6/TRPM6	Rb	Polyclonal	IHC(p*/f), ELISA, WB	Hu, Ms, Rt, ...
ME061	Melastatin 8/TRPM8	Rb	Polyclonal	IHC(p*/f), ELISA, WB	Hu, Ms, Rt, ...
ME062	Melatonin receptor 1A/MTNR1A	Rb	Polyclonal	IHC(p*/f), ELISA, FACS, WB	Hu, Ms, Rt, ...
ME063	Melatonin receptor 1B/MTNR1B	Rb	Polyclonal	IHC(p*/f), ELISA, WB	Hu, Ms, Rt, ...
ME064	Memapsin 1/BACE2	Rb	Polyclonal	IHC(p*/f), ELISA, WB	Ms, Rt, ...
ME065	Memapsin 2/BACE1	Rb	Polyclonal	IHC(p*/f), ELISA, WB	Hu, Ms, Rt, ...
ME066	Membralin	Rb	Polyclonal	IHC(p*/f), ELISA, WB	Hu, Ms, Rt, ...
ME067	Membrane associated RING finger protein 1/MARCH1	Rb	Polyclonal	IHC(p*/f), ELISA, FACS, WB	Hu, Ms, Rt, ...
ME068	Membrane associated RING finger protein 2/MARCH2	Rb	Polyclonal	IHC(p*/f), ELISA, FACS, WB	Hu, Ms, Rt, ...
ME069	Membrane associated RING finger protein 3/MARCH3	Rb	Polyclonal	IHC(p*/f), ELISA, FACS, WB	Hu, Ms, Rt, ...

Errors and misprints excepted. If you need help with the catalog number, just ask our customer service team.
 * reported as working on; ** only special packing sizes available

Cat. No.	Product Name	Source	Clone	Application	Reactivity
ME070	Membrane associated RING finger protein 4/MARCH4	Rb	Polyclonal	IHC(p*/f), ELISA, FACS, WB	Hu, Ms, Rt, ...
ME071	Membrane associated RING finger protein 5/MARCH5	Rb	Polyclonal	IHC(p*/f), ELISA, FACS, WB	Hu, Ms, Rt, ...
ME072	Membrane associated RING finger protein 6/MARCH6	Rb	Polyclonal	IHC(p*/f), ELISA, FACS, WB	Hu, Ms, Rt, ...
ME073	Membrane associated RING finger protein 7/MARCH7	Rb	Polyclonal	IHC(p*/f), ELISA, FACS, WB	Hu, Ms, Rt, ...
ME074	Membrane associated RING finger protein 8/MARCH8	Rb	Polyclonal	IHC(p*/f), ELISA, FACS, WB	Hu, Ms, Rt, ...
ME075	Membrane associated RING finger protein 9/MARCH9	Rb	Polyclonal	IHC(f), ELISA, FACS, WB	Hu, Ms, Rt, ...
ME076	Membrane associated RING finger protein 10/MARCH10	Rb	Polyclonal	IHC(p*/f), ELISA, FACS, WB	Hu, Ms, Rt, ...
ME077	Membrane associated RING finger protein 11/MARCH11	Rb	Polyclonal	IHC(f), ELISA, FACS	Hu, ...
ME078	Membrane interacting protein of RGS16	Rb	Polyclonal	IHC(p*/f), ELISA, WB	Hu, Ms, Rb, Rt, ...
ME079	Membrane protein palmitoylated 1/MPP1	Rb	Polyclonal	IHC(p*/f), ELISA, WB	Hu, Ms, Rb, Rt, ...
ME080	Membrane protein palmitoylated 5/MPP5	Rb	Polyclonal	IHC(p*/f), ELISA, WB	Hu, Ms, Rt, ...
ME081	Membrane protein palmitoylated 6/MPP6	Rb	Polyclonal	IHC(p*/f), ELISA, WB	Hu, ...
ME082	Membrane type 1 MMP cytoplasmic tail binding protein 1/ADI1	Rb	Polyclonal	IHC(p*/f), ELISA, WB	Hu, Ms, Rt, ...
ME083	Menage a trois/MNAT1	Rb	Polyclonal	IHC(p*/f), ELISA, WB	Hu, Ms, Rt, ...
ME084	Menin	Rb	Polyclonal	IHC(p*/f), ELISA, WB	Hu, Ms, Rt, ...
ME085	Meningioma expressed antigen 5/MGEA5	Rb	Polyclonal	IHC(p*/f), ELISA, WB	Hu, ...
ME086	Menkes disease associated protein/ATP7A	Rb	Polyclonal	IHC(p*/f), ELISA, WB	Hu, Ms, Rb, Rt, ...
ME087	Meprip alpha/MEP1A/PPHA	Rb	Polyclonal	IHC(p*/f), ELISA, WB	Hu, Ms, Rb, Rt, ...
ME088	Mesenchyme homeobox 2/MEOX 2	Rb	Polyclonal	IHC(p*/f), ELISA, WB	Hu, Ms, Rt, ...
ME090	Mesoderm induction early response protein 2/MIER2	Rb	Polyclonal	IHC(p*/f), ELISA, WB	Hu, ...
ME091	Mesoderm posterior protein 1/MESP1	Rb	Polyclonal	IHC(p*/f), ELISA, WB	Hu, Ms, Rt, ...
ME092	Mesothelial cell	Ms	HBME-1	IHC(p*/f)	Hu
ME093	Mesothelin	Rb	Polyclonal	IHC(p*/f)	Hu
ME094	Metal regulatory transcription factor 1/MTF1	Rb	Polyclonal	IHC(p*/f), ELISA	Hu, Ms, Rb, Rt, ...
ME095	Metallophosphoesterase domain containing 2/MPPED2	Rb	Polyclonal	IHC(p*/f), ELISA, WB	Hu, Ms, ...
ME096	Metallothionein	Rb	Polyclonal	IHC(p*/f), ELISA, WB	Hu, Ms, Rt, ...
ME097	Metallothionein like 5/MLT5	Rb	Polyclonal	IHC(p*/f), ELISA	Hu, ...
ME098	Metastasis associated 1/MTA1	Rb	Polyclonal	IHC(p*/f), ELISA, WB	Hu, Ms, Rt, ...
ME099	Metastasis associated 2/MTA2	Rb	Polyclonal	IHC(p*/f), ELISA, WB	Hu, Ms, Rt, ...
ME100	Metastasis associated in colon cancer 1/MACC1	Rb	Polyclonal	IHC(p*/f), ELISA, WB	Hu, Ms, Rt, ...
ME101	Metastasis suppressor protein 1/MTSS1	Rb	Polyclonal	IHC(p*/f), ELISA, WB	Hu, Ms, Rb, Rt, ...
ME102	Metastatic lymph node protein 51/CASC3	Rb	Polyclonal	IHC(p*/f), ELISA, WB	Hu, Ms, Rt, ...
ME103	Meteorin	Rb	Polyclonal	IHC(p*/f), ELISA, WB	Hu, Ms, Rt, ...
ME104	Methamphetamine	Rb	Polyclonal	IHC(p*/f), ELISA, WB	
ME105	Methionine adenosyltransferase	Rb	Polyclonal	IHC(p*/f), ELISA, WB	Hu, Ms, Rb, Rt, ...
ME106	Methionine enkephalin	Rb	Polyclonal	IHC(p*/f), ELISA	Hu, Ms, Rt, ...
ME108	Methyl CpG binding protein 2/MeCP2	Rb	Polyclonal	IHC(p*/f), ELISA, WB	Hu, Ms, Rb, Rt, ...
ME109	Methyl methanesulfonate sensitivity gene 2/MMS2	Rb	Polyclonal	IHC(p*/f), ELISA, WB	Hu, Ms, Rb, Rt, ...
ME110	Methyl methanesulfonate sensitivity gene 19/MMS19	Rb	Polyclonal	IHC(p*/f), ELISA, WB	Hu, Ms, Rb, Rt, ...
ME111	Methyl methanesulfonate sensitivity gene 21/MMS21	Rb	Polyclonal	IHC(p*/f), ELISA, WB	Hu, Ms, Rt, ...
ME112	Methylenetetrahydrofolate reductase/MTHFR	Rb	Polyclonal	IHC(p*/f), ELISA, WB	Hu, Ms, Rt, ...
ME113	Methylguanine DNA methyltransferase/MGMT	Rb	Polyclonal	IHC(p*/f)	Hu
ME115	Methylmalonic aciduria type A protein/MMAA	Rb	Polyclonal	IHC(p*/f), ELISA, WB	Hu, Ms, Rt, ...
ME116	Methylsterol monooxygenase 1/ERG25	Rb	Polyclonal	IHC(p*/f), ELISA, WB	Hu, Ms, Rt, ...
ME117	Methyltransferase like 11A/METTL11A	Rb	Polyclonal	IHC(p*/f), ELISA, WB	Hu, Ms, Rt, ...
ME118	Mevalonate kinase/MVK	Rb	Polyclonal	IHC(p*/f), ELISA, WB	Hu, Ms, Rb, Rt, ...
ME119	Mevalonate pyrophosphate decarboxylase/MVD	Rb	Polyclonal	IHC(p*/f), ELISA, WB	Hu, Ms, Rb, Rt, ...
MI001	Microcephalin 1/BRIT1	Rb	Polyclonal	IHC(p*/f), ELISA, WB	Hu, ...
MI002	Microfibril associated glycoprotein 2/MFAP5	Rb	Polyclonal	IHC(p*/f)	Hu
MI003	Microfibrillar associated protein 3 like/MFAP3L	Rb	Polyclonal	IHC(p*/f), ELISA, FACS, WB	Hu, Ms, Rb, Rt, ...
MI004	Microglia response factor/AIF1	Rb	Polyclonal	IHC(p*/f)	Hu
MI005	Microglobulin beta 2	Rb	Polyclonal	IHC(p*/f), ELISA, WB	Hu, Ms, Rt, ...
MI006	Microphthalmia associated transcription factor/MITF	Rb	Polyclonal	IHC(p*/f), ELISA, WB	Hu, Ms, Rb, Rt, ...

Errors and misprints excepted. If you need help with the catalog number, just ask our customer service team.
* reported as working on; ** only special packing sizes available

Cat. No.	Product Name	Source	Clone	Application	Reactivity
MI007	Microphthalmia associated transcription factor/MITF	Ms	C5/D5	IHC(p*/f)	Hu
MI008	Microsomal glutathione transferase 1/MGST1	Rb	Polyclonal	IHC(p*/f), ELISA, WB	Hu, Ms, Rt, ...
MI009	Microsomal triglyceride transfer protein large subunit/MTTP	Rb	Polyclonal	IHC(p*/f), ELISA, WB	Hu, Ms, Rb, Rt, ...
MI010	Microsomal-17-beta hydroxysteroid dehydrogenase/HSD17B2	Rb	Polyclonal	IHC(p*/f), ELISA, WB	Hu, Ms, Rt, ...
MI011	Microsporidia protein	Rb	Polyclonal	IHC(p*/f), ELISA, WB	Bee, Microsporidia, ...
MI012	Microtubule associated protein 1 light chain 3 alpha	Rb	Polyclonal	IHC(p*/f), ELISA, WB	Hu, Ms, Rt, ...
MI013	Microtubule associated protein 1 light chain 3 alpha/beta	Rb	Polyclonal	IHC(p*/f), ELISA	Hu, Ms, Rb, Rt, ...
MI014	Microtubule associated protein 1 light chain 3 alpha/beta	Rb	Polyclonal	IHC(p*/f), ELISA, WB	Hu, Ms, Rt, ...
MI015	Microtubule associated protein 1 light chain 3 beta	Rb	Polyclonal	IHC(p*/f), ELISA	Hu, Ms, Rt, ...
MI016	Microtubule associated protein 1 light chain 3 beta	Rb	Polyclonal	IHC(p*/f), ELISA, WB	Hu, Ms, Rt, ...
MI017	Microtubule associated protein 1 light chain 3 gamma	Rb	Polyclonal	IHC(p*/f), ELISA, WB	Hu, ...
MI018	Microtubule associated protein 1A/MAP1A	Rb	Polyclonal	IHC(p*/f), ELISA, WB	Hu, Ms, Rt, ...
MI019	Microtubule associated protein 1B/MAP1B	Rb	Polyclonal	IHC(p*/f), ELISA	Hu, Ms, ...
MI020	Microtubule associated protein 2/MAP2	Ms	AP18	IHC(p*/f)	Hu, Rt, Cw, Ms, ...
MI021	Microtubule associated protein 2/MAP2	Rb	Polyclonal	IHC(p*/f), ELISA, WB	Hu, Ms, Rt, ...
MI022	Microtubule associated protein 4/MAP4	Rb	Polyclonal	IHC(p*/f), ELISA, WB	Hu, Ms, Rt, ...
MI023	Microtubule associated protein 9/MAP9	Rb	Polyclonal	IHC(p*/f), ELISA, FACS, WB	Hu, ...
MI024	Microtubule associated protein 65/MAP65	Rb	Polyclonal	IHC(p*/f), ELISA	
MI025	Microtubule associated protein tau	Rb	Polyclonal	IHC(p*/f), ELISA, WB	Hu, Ms, Rt, ...
MI026	Microtubule associated protein tau	Rb	Polyclonal	IHC(p*/f), ELISA, WB	Hu, Ms, Rb, Rt, ...
MI027	Microtubule associated protein tau isoform 4	Rb	Polyclonal	IHC(p*/f), ELISA, WB	Hu, Ms, ...
MI028	Midbrain nucleolar protein/MIDN	Rb	Polyclonal	IHC(p*/f), ELISA, WB	Hu, Ms, Rt, ...
MI029	Midkine	Rb	Polyclonal	IHC(p*/f), ELISA, WB	Hu, Ms, Rt, ...
MI030	Midline 1/MID1	Rb	Polyclonal	IHC(p*/f), ELISA, WB	Hu, Ms, Rt, ...
MI031	Midline 2/MID2	Rb	Polyclonal	IHC(p*/f), ELISA, WB	Hu, Ms, ...
MI032	Midnolin	Rb	Polyclonal	IHC(p*/f), ELISA, WB	Hu, Ms, Rt, ...
MI033	Migration and invasion inhibitory protein/MIIP	Rb	Polyclonal	IHC(p*/f), ELISA, WB	Hu, Ms, Rb, Rt, ...
MI034	Mimitin	Rb	Polyclonal	IHC(p*/f), ELISA, FACS, WB	Hu, Ms, Rt, ...
MI035	Mineralocorticoid receptor/NR3C2	Rb	Polyclonal	IHC(p*/f), ELISA, WB	Hu, Ms, Rb, Rt, ...
MI036	Minibrain related kinase/Dyrk1B	Rb	Polyclonal	IHC(p*/f), ELISA, WB	Hu, Ms, Rt, ...
MI037	Minichromosome maintenance protein 2/MCM2	Rb	Polyclonal	IHC(p*/f)	Hu
MI038	Minichromosome maintenance protein 3/MCM3	Rb	Polyclonal	IHC(p*/f)	Hu
MI039	Minichromosome maintenance protein 4/MCM4	Rb	Polyclonal	IHC(p*/f), ELISA, WB	Hu, Ms, Rb, Rt, ...
MI040	Minichromosome maintenance protein 5/MCM5	Rb	Polyclonal	IHC(p*/f)	Hu
MI041	Minichromosome maintenance protein 7/MCM7	Rb	Polyclonal	IHC(p*/f), WB	Hu, Ms, Rt, ...
MI042	Mitochondria	Ms	MTC	IHC(p*/f)	Hu
MI043	Mitochondrial 39S ribosomal protein L 11/MrpL11	Rb	Polyclonal	IHC(p*/f), ELISA, WB	Hu, Ms, Rt, ...
MI044	Mitochondrial 39S ribosomal protein L 12/MrpL12	Rb	Polyclonal	IHC(p*/f), ELISA, WB	Hu, Ms, Rt, ...
MI045	Mitochondrial 39S ribosomal protein L 28/MrpL28	Rb	Polyclonal	IHC(p*/f), ELISA, WB	Hu, Ms, Rt, ...
MI046	Mitochondrial 39S ribosomal protein L 39/MrpL39	Rb	Polyclonal	IHC(p*/f), ELISA, WB	Hu, Ms, Rt, ...
MI047	Mitochondrial anti viral signaling protein/MAVS	Rb	Polyclonal	IHC(p*/f), ELISA, WB	Hu, Ms, Rt, ...
MI048	Mitochondrial ATP synthase subunit beta/ATP5B	Rb	Polyclonal	IHC(p*/f), ELISA, WB	Hu, Ms, Rb, Rt, ...
MI049	Mitochondrial fission factor/MFF	Rb	Polyclonal	IHC(p*/f), ELISA	Zeamays, ...
MI050	Mitochondrial fission factor/MFF	Rb	Polyclonal	IHC(p*/f), ELISA, WB	ZebraFs, ...
MI051	Mitochondrial pyruvate dehydrogenase kinase 1/PDK1	Rb	Polyclonal	IHC(p*/f), ELISA, WB	Hu, Ms, Rb, Rt, ...
MI052	Mitochondrial ribosomal protein S4/IMP3	Rb	Polyclonal	IHC(p*/f), ELISA, WB	Hu, Ms, Rt, ...
MI053	Mitochondrial transcription factor 1/MtTF1	Rb	Polyclonal	IHC(p*/f), ELISA, WB	Hu, Ms, Rb, Rt, ...
MI054	Mitochondrial translational initiation factor 3/IF3	Rb	Polyclonal	IHC(p*/f), ELISA, WB	Hu, ...
MI055	Mitochondrial ubiquitin ligase activator of NFKB 1/MUL1	Rb	Polyclonal	IHC(p*/f), ELISA, WB	Hu, Ms, Rt, ...
MI056	Mitochondrially encoded NADH dehydrogenase 1	Rb	Polyclonal	IHC(p*/f), ELISA, WB	Hu, ...
MI057	Mitochondrially encoded NADH dehydrogenase 5	Rb	Polyclonal	IHC(p*/f), ELISA, WB	Hu, ...
MI058	Mitochondrially encoded NADH dehydrogenase 6	Rb	Polyclonal	IHC(p*/f), ELISA, WB	Hu, Ms, Rt, ...

Errors and misprints excepted. If you need help with the catalog number, just ask our customer service team.
 * reported as working on; ** only special packing sizes available

Cat. No.	Product Name	Source	Clone	Application	Reactivity
MI059	Mitoferrin 1	Rb	Polyclonal	IHC(p*f), ELISA, WB	Hu, Ms, Rt, ...
MI060	Mitoferrin 2	Rb	Polyclonal	IHC(p*f), ELISA, WB	Hu, Ms, Rt, ...
MI061	Mitofilin	Rb	Polyclonal	IHC(p*f), ELISA, WB	Hu, Ms, Rt, ...
MI062	Mitofusin 1	Rb	Polyclonal	IHC(p*f), ELISA, FACS, WB	Hu, Ms, Rt, ...
MI064	Mitofusin 2	Rb	Polyclonal	IHC(p*f), ELISA, WB	Hu, Ms, Rt, ...
MI066	Mitogen activated protein kinase kinase kinase kinase/MEKKK 1	Rb	Polyclonal	IHC(p*f), ELISA, WB	Hu, Ms, Rt, ...
MI067	Mitogen activated protein kinase kinase kinase kinase/MEKKK 4	Rb	Polyclonal	IHC(p*f), ELISA, WB	Hu, Ms, Rb, Rt, ...
MI068	Mitogen activated protein kinase kinase kinase kinase/MEKKK 6	Rb	Polyclonal	IHC(p*f), ELISA, WB	Hu, Ms, Rb, Rt, ...
MI069	Mitogen activated protein kinase kinase kinase/MEKK 2	Rb	Polyclonal	IHC(p*f), ELISA, WB	Hu, Ms, Rb, Rt, ...
MI070	Mitogen activated protein kinase kinase kinase/MEKK 4	Rb	Polyclonal	IHC(p*f), ELISA	Hu, Ms, Rt, ...
MI071	Mitogen activated protein kinase kinase kinase/MEKK 5	Rb	Polyclonal	IHC(p*f), ELISA, WB	Hu, Ms, Rt, ...
MI072	Mitogen activated protein kinase kinase kinase/MEKK 7	Rb	Polyclonal	IHC(p*f), ELISA, WB	Hu, Ms, Rb, Rt, ...
MI073	Mitogen activated protein kinase kinase kinase/MEKK 9	Rb	Polyclonal	IHC(p*f), ELISA, WB	Hu, Ms, Rt, ...
MI074	Mitogen activated protein kinase kinase kinase/MEKK 7 interacting protein 1	Rb	Polyclonal	IHC(p*f), ELISA, WB	Hu, Ms, Rb, Rt, ...
MI075	Mitogen activated protein kinase kinase kinase/MEKK 7 interacting protein 3	Rb	Polyclonal	IHC(p*f), ELISA, WB	Hu, Ms, Rt, ...
MI076	Mitogen activated protein kinase kinase kinase/MEKK 10	Rb	Polyclonal	IHC(p*f), ELISA, WB	Hu, Ms, Rt, ...
MI077	Mitogen activated protein kinase kinase kinase/MEKK 14	Rb	Polyclonal	IHC(p*f), ELISA, WB	Hu, Ms, Rb, Rt, ...
MI078	Mitogen activated protein kinase kinase kinase/MEKK 14	Rb	Polyclonal	IHC(p*f), ELISA	Hu, Ms, Rb, Rt, ...
MI079	Mitogen activated protein kinase kinase/MEK 1	Rb	Polyclonal	IHC(p*f), ELISA, WB	Hu, Ms, Rb, Rt, ...
MI080	Mitogen activated protein kinase kinase/MEK 1	Rb	Polyclonal	IHC(p*f), ELISA, WB	Hu, Ms, Rt, ...
MI081	Mitogen activated protein kinase kinase/MEK 2	Rb	Polyclonal	IHC(p*f), ELISA, WB	Hu, Ms, Rt, ...
MI082	Mitogen activated protein kinase kinase/MEK 3	Rb	Polyclonal	IHC(p*f), ELISA, WB	Hu, Ms, Rt, ...
MI083	Mitogen activated protein kinase kinase/MEK 4	Rb	Polyclonal	IHC(p*f), ELISA, WB	Hu, Ms, Rt, ...
MI084	Mitogen activated protein kinase kinase/MEK 5	Rb	Polyclonal	IHC(p*f), ELISA, WB	Hu, Ms, Rb, Rt, ...
MI085	Mitogen activated protein kinase kinase/MEK 6	Rb	Polyclonal	IHC(p*f), ELISA, WB	Hu, Ms, Rb, Rt, ...
MI086	Mitogen activated protein kinase kinase/MEK 7	Rb	Polyclonal	IHC(p*f), ELISA, WB	Hu, Ms, Rt, ...
MI087	Mitogen activated protein kinase organizer 1/MORG1	Rb	Polyclonal	IHC(p*f), ELISA, WB	Hu, Ms, Rb, Rt, ...
MI088	Mitogen activated protein kinase phosphatase 1/DUSP1	Rb	Polyclonal	IHC(p*f), ELISA, WB	Hu, Ms, Rb, Rt, ...
MI089	Mitogen activated protein kinase phosphatase 2/DUSP4	Rb	Polyclonal	IHC(p*f), ELISA, WB	Hu, Ms, Rb, Rt, ...
MI090	Mitogen activated protein kinase/MAPK 2	Rb	Polyclonal	IHC(p*f), ELISA, WB	Hu, Ms, Rb, Rt, ...
MI091	Mitogen activated protein kinase/MAPK 3	Rb	Polyclonal	IHC(p*f), ELISA, WB	Hu, Ms, Rt, ...
MI092	Mitogen activated protein kinase/MAPK 3/ERK1/2	Rb	Polyclonal	IHC(p*f), ELISA, WB	Hu, Ms, Rb, Rt, ...
MI093	Mitogen activated protein kinase/MAPK 4	Rb	Polyclonal	IHC(p*f), ELISA, WB	Hu, Ms, Rt, ...
MI094	Mitogen activated protein kinase/MAPK 4	Rb	Polyclonal	IHC(p*f), ELISA, WB	Hu, Ms, Rb, Rt, ...
MI095	Mitogen activated protein kinase/MAPK 7	Rb	Polyclonal	IHC(p*f), ELISA, WB	Hu, Ms, Rt, ...
MI096	Mitogen activated protein kinase/MAPK 8	Rb	Polyclonal	IHC(p*f), ELISA, WB	Hu, Ms, Rb, Rt, ...
MI097	Mitogen activated protein kinase/MAPK 8/9/10/JNK1/2/3	Rb	Polyclonal	IHC(p*f), ELISA, WB	Hu, Ms, Rt, ...
MI098	Mitogen activated protein kinase/MAPK 9	Rb	Polyclonal	IHC(p*f), ELISA, WB	Hu, Ms, Rb, Rt, ...
MI099	Mitogen activated protein kinase/MAPK 10	Rb	Polyclonal	IHC(p*f), ELISA, WB	Hu, Ms, Rb, Rt, ...
MI100	Mitogen activated protein kinase/MAPK 11	Rb	Polyclonal	IHC(p*f), ELISA, WB	Hu, Ms, Rt, ...
MI101	Mitogen activated protein kinase/MAPK 12	Rb	Polyclonal	IHC(p*f), ELISA, WB	Hu, Ms, Rt, ...
MI102	Mitogen activated protein kinase/MAPK 13	Rb	Polyclonal	IHC(p*f), ELISA, WB	Hu, Ms, Rt, ...
MI103	Mitogen activated protein kinase/MAPK 14	Rb	Polyclonal	IHC(p*f), ELISA, WB	Hu, Ms, Rb, Rt, ...
MI104	Mitogen and stress activated protein kinase 1/RPS6KA5	Rb	Polyclonal	IHC(p*f), ELISA, WB	Hu, Ms, Rb, Rt, ...
MI105	Mitogen inducible gene 6/ERRF1	Rb	Polyclonal	IHC(p*f), ELISA, WB	Hu, Ms, Rt, ...
MI106	Mitotic arrest deficient 1/MAD1	Rb	Polyclonal	IHC(p*f), ELISA, WB	Hu, Ms, Rt, ...
MI107	Mitotic arrest deficient 2 like 1/MAD2L1	Rb	Polyclonal	IHC(p*f), ELISA, WB	Hu, Ms, Rb, Rt, ...
MI108	Mitotic arrest deficient 2 like 2/MAD2L2	Rb	Polyclonal	IHC(p*f), ELISA, WB	Hu, Ms, Rb, Rt, ...
MI109	Mitotic arrest deficient 2/MAD2	Rb	Polyclonal	IHC(p*f), ELISA, WB	Hu, Ms, Rb, Rt, ...
MI110	Mitotic growth and transcription activator/SMARCA4	Rb	Polyclonal	IHC(p*f), ELISA, WB	Hu, Ms, Rt, ...

Errors and misprints excepted. If you need help with the catalog number, just ask our customer service team.
 * reported as working on; ** only special packing sizes available

Cat. No.	Product Name	Source	Clone	Application	Reactivity
MI111	Mitotic kinesin like 1/MKLP1	Rb	Polyclonal	IHC(p*/f), ELISA, WB	Hu, Ms, Rb, Rt, ...
MI112	Mitotic spindle associated protein p126/Astrin	Rb	Polyclonal	IHC(p*/f), ELISA, WB	Hu, Ms, Rt, ...
MI113	Mixed lineage kinase 3/MLK3	Rb	Polyclonal	IHC(p*/f), ELISA, WB	Hu, Ms, Rt, ...
ML001	MLH1	Ms		IHC(p*/f)	Hu
ML002	MLH1	Rb	Polyclonal	IHC(p*/f), ELISA, WB	Hu, Ms, Rt, ...
ML003	MLH1	Ms	G168-15	IHC(p)	Hu, Ms, Rt
MO001	MOB1 Mps one binder kinase activator like 1B/MOBKL1B	Rb	Polyclonal	IHC(p*/f), ELISA, WB	Hu, Ms, Rb, Rt, ...
MO002	MOB1 Mps one binder kinase activator like 2B/MOBKL2B	Rb	Polyclonal	IHC(p*/f), ELISA, WB	Hu, Ms, Rt, ...
MO003	MOB1 Mps one binder kinase activator like 2C/MOBKL2C	Rb	Polyclonal	IHC(p*/f), ELISA, WB	Hu, Ms, Rb, Rt, ...
MO004	Moesin	Rb	Polyclonal	IHC(p*/f), ELISA, WB	Hu, Ms, Rb, Rt, ...
MO005	Molecule interacting with CasL protein 1/MICAL1	Rb	Polyclonal	IHC(p*/f), ELISA, WB	Hu, Ms, Rb, Rt, ...
MO006	Moloney murine sarcoma viral oncogene homolog/MOS	Rb	Polyclonal	IHC(p*/f), ELISA, WB	Hu, Ms, Rt, ...
MO007	Monoacylglycerol lipase	Rb	Polyclonal	IHC(p*/f), ELISA, WB	Hu, Ms, Rt, ...
MO008	Monoamine oxidase type A	Rb	Polyclonal	IHC(p*/f), ELISA, WB	Hu, Ms, Rb, Rt, ...
MO009	Monoamine oxidase type A/B	Rb	Polyclonal	IHC(p*/f), ELISA, WB	Hu, Ms, Rt, ...
MO010	Monoamine oxidase type B	Rb	Polyclonal	IHC(p*/f), ELISA, WB	Hu, Ms, Rb, Rt, ...
MO011	Monocarboxylate transporter 1/MCT1	Rb	Polyclonal	IHC(p*/f), WB	Hu, Ms, Rb, Rt, ...
MO012	Monocarboxylate transporter 2/MCT2	Rb	Polyclonal	IHC(p*/f), ELISA, WB	Hu, Ms, Rb, Rt, ...
MO013	Monocarboxylate transporter 4/MCT4	Rb	Polyclonal	IHC(p*/f), ELISA, WB	Hu, Ms, Rt, ...
MO014	Monocarboxylate transporter 7/MCT8	Rb	Polyclonal	IHC(p*/f), ELISA, FACS, WB	Hu, Ms, Rb, Rt, ...
MO015	Monopolar spindle 1 like 1/TTK	Rb	Polyclonal	IHC(p*/f), ELISA, WB	Hu, Ms, Rb, Rt, ...
MO016	Morphine	Ms	2F11	IHC(p*/f), ELISA, WB	Ms, ...
MO018	Mothers against decapentaplegic homolog 1/SMAD1	Rb	Polyclonal	IHC(p*/f), ELISA, WB	Hu, Ms, Rt, ...
MO019	Mothers against decapentaplegic homolog 1/SMAD1	Rb	Polyclonal	IHC(p*/f), ELISA, WB	Hu, Ms, Rb, Rt, ...
MO020	Mothers against decapentaplegic homolog 2/SMAD2	Rb	Polyclonal	IHC(p*/f), ELISA, WB	Hu, Ms, Rb, Rt, ...
MO021	Mothers against decapentaplegic homolog 3/SMAD3	Rb	Polyclonal	IHC(p*/f), ELISA, WB	Hu, Ms, Rt, ...
MO022	Mothers against decapentaplegic homolog 4/SMAD4	Rb	Polyclonal	IHC(p*/f), ELISA, WB	Hu, Ms, Rt, ...
MO023	Mothers against decapentaplegic homolog 5/SMAD5	Rb	Polyclonal	IHC(p*/f), ELISA, WB	Hu, Ms, Rb, Rt, ...
MO024	Mothers against decapentaplegic homolog 7/SMAD7	Rb	Polyclonal	IHC(p*/f), ELISA, WB	Hu, Ms, Rt, ...
MO025	Mothers against decapentaplegic homolog 9/SMAD9	Rb	Polyclonal	IHC(p*/f), ELISA, WB	Hu, Ms, Rt, ...
MO026	Motilin	Rb	Polyclonal	IHC(p*/f), ELISA, WB	Dg, Hu, Rb, ...
MO027	Motilin receptor	Rb	Polyclonal	IHC(p*/f), ELISA, WB	Dg, Hu, Rb, ...
MO028	Mouse double minute 2 binding protein/MTBP	Rb	Polyclonal	IHC(p*/f), ELISA, WB	Hu, Ms, Rt, ...
MO029	Mouse double minute 2/MDM2	Ms	SMP14	IHC(p*/f), ELISA, WB	Hu
MO030	Mouse double minute 2/MDM2	Rb	Polyclonal	IHC(p*/f), WB	Hu, Ms
MO031	Mouse double minute 4/MDM4	Rb	Polyclonal	IHC(p*/f), ELISA, WB	Hu, Ms, ...
MO032	Mothers against decapentaplegic homolog 4/SMAD4	Ms	B-8	IHC(p*/f)	Hu
MS001	MSH2	Ms		IHC(p*/f)	Hu
MS002	MSH2	Rb	Polyclonal	IHC(p*/f)	Hu
MS003	MSH3	Rb	Polyclonal	IHC(p*/f), ELISA, WB	Hu, Ms, Rb, Rt, ...
MS004	MSH3	Rb	Polyclonal	IHC(p*/f), ELISA, WB	Hu, Ms, Rb, Rt, ...
MS005	MSH6	Ms	44	IHC(p*/f)	Hu
MS006	MSH6	Rb	Polyclonal	IHC(p*/f)	Hu
MS007	Msh homeobox 1 like protein/MSX1	Rb	Polyclonal	IHC(p*/f), ELISA, WB	Hu, Ms, Rt, ...
MU001	Mucin 1/MUC1	Ms	115 D8	IHC(p*/f), WB	Hu
MU002	Mucin 1/MUC1	Ms	139 H2	IHC(p*/f), ELISA, FACS	Hu, Ms
MU003**	Mucin 1/MUC1	Ms	BC2	IHC(p*/f)	Hu
MU004	Mucin 1/MUC1	Ms	A76-A/C7	IHC(p*/f)	Hu
MU005	Mucin 1/MUC1	Ms	HMPV	IHC(p*/f)	Hu
MU006	Mucin 1/MUC1	Ms	VU-11D1	IHC(p*/f), ELISA	Hu, Ms
MU007	Mucin 1/MUC1	Ms	VU-11E2	IHC(p*/f), ELISA, ICC/IF	Hu
MU008	Mucin 1/MUC1	Ms	VU-12E1	IHC(p*/f), ELISA	Hu, Ms
MU009	Mucin 1/MUC1	Ms	VU-13F11	IHC(p*/f), ELISA	Hu, Ms

Errors and misprints excepted. If you need help with the catalog number, just ask our customer service team.

* reported as working on; ** only special packing sizes available

Cat. No.	Product Name	Source	Clone	Application	Reactivity
MU010	Mucin 1/MUC1	Ms	VU-2G7	IHC(p*f), ELISA	Hu, Ms
MU011	Mucin 1/MUC1	Ms	VU-3C6	IHC(p*f), ELISA	Hu, Ms
MU012	Mucin 1/MUC1	Ms	VU-3D1	IHC(p*f), ELISA	Hu, Ms
MU013	Mucin 1/MUC1	Ms	VU-4H5	IHC(p*f), WB, ELISA	Hu
MU014	Mucin 2/MUC2	Ms	Ccp58	IHC(p*f), WB, ELISA, FACS, ICC/IF	Hu
MU015	Mucin 2/MUC2	Rb	Polyclonal	IHC(p*f)	Hu
MU016	Mucin 3/MUC3	Ms	M3.1	IHC(f), WB, ELISA, FACS	Hu, Ms
MU017	Mucin 3A/MUC3A	Rb	Polyclonal	IHC(p*f), ELISA	Hu, ...
MU018	Mucin 4/MUC4	Rb	Polyclonal	IHC(p*f)	Hu
MU019	Mucin 4/MUC4	Rb	Polyclonal	IHC(p*f), ELISA, WB	Hu, Ms, Rt, ...
MU020	Mucin 5AC/MUC5AC	Ms	1-13M1	IHC(p*f), WB, ELISA	Hu
MU021	Mucin 5AC/MUC5AC	Ms	2-11M1	IHC(p*f), WB, FACS	Hu, Ms
MU022	Mucin 5AC/MUC5AC	Ms	2-12M1	IHC(p*f), WB	Ms
MU023	Mucin 5AC/MUC5AC	Ms	45M1	IHC(p*f), ELISA, FACS, ICC/IF	Hu, Ms, Rb, Rt
MU024	Mucin 5AC/MUC5AC	Ms	58M1	IHC(p*f), WB	Ms
MU025	Mucin 5AC/MUC5AC	Ms	9-13M1	IHC(p*f), WB, ELISA	Ms
MU026	Mucin 5AC/MUC5AC	Rb	Polyclonal	IHC(p*f)	Hu
MU027	Mucin 5AC/MUC5AC	Rb	Polyclonal	IHC(p*f), ELISA, WB	Ms, Rt, ...
MU028	Mucin 5B/MUC5B	Rb	Polyclonal	IHC(p*f), ELISA	Hu, Ms, Rt, ...
MU029	Mucin 7/MUC7	Rb	Polyclonal	IHC(p*f), ELISA, WB	Hu, Ms, Rt, ...
MU030	Mucin 13/MUC13	Rb	Polyclonal	IHC(p*f), ELISA, FACS, WB	Hu, Ms, Rt, ...
MU031	Mucin 15/MUC15	Rb	Polyclonal	IHC(p*f), ELISA, WB	Hu, Ms, Rt, ...
MU033	Mucosal addressin cell adhesion molecule 1/MAcCAM1	Rb	Polyclonal	IHC(p*f), ELISA, WB	Ms, Rt, ...
MU034	Mucosal addressin cell adhesion molecule 1/MAcCAM1	Rb	Polyclonal	IHC(p*f), ELISA, WB	Hu, Ms, Rt, ...
MU035	Muellerian inhibiting factor/MIS	Rb	Polyclonal	IHC(p*f), ELISA, WB	Hu, Ms, Rt, ...
MU036	Multi PDZ domain protein 1/MPDZ	Rb	Polyclonal	IHC(p*f), ELISA, WB	Hu, Ms, Rt, ...
MU037	Multidrug resistance associated protein 1/MRP1	Rb	Polyclonal	IHC(p*f), ELISA, WB	Hu, Ms, Rt, ...
MU038	Multidrug resistance associated protein 2/MRP2	Rb	Polyclonal	IHC(p*f), ELISA, WB	Hu, Ms, Rt, ...
MU039	Multidrug resistance associated protein 3/MRP3	Rb	Polyclonal	IHC(p*f), ELISA, WB	Hu, Ms, Rt, ...
MU040	Multidrug resistance associated protein 4/MRP4	Rb	Polyclonal	IHC(p*f), ELISA, WB	Hu, Ms, Rb, Rt, ...
MU041	Multidrug resistance associated protein 5/MRP5	Rb	Polyclonal	IHC(p*f), ELISA, WB	Hu, Ms, Rt, ...
MU042	Multidrug resistance associated protein 7/MRP7	Rb	Polyclonal	IHC(p*f), ELISA, WB	Hu, Ms, Rt, ...
MU043	Multidrug resistance protein 1/MDR1/CD243	Rb	Polyclonal	IHC(p*f)	Hu
MU044	Multidrug resistance protein 1/MDR1/CD243	Rb	Polyclonal	IHC(p*f), ELISA, WB	Hu, Ms, Rt, ...
MU045	Multimerin 1/MMRN1	Rb	Polyclonal	IHC(p*f), ELISA, WB	Hu, ...
MU046	Multiple myeloma oncogene 1/MUM1	Rb	Polyclonal	IHC(p*f), ELISA, WB	Hu, Ms, Rt, ...
MU048	Multiple myeloma oncogene 1/MUM1	Rb	Polyclonal	IHC(p*f)	Hu
MU049	Multisynthetase complex auxiliary component p38/AIMP2	Rb	Polyclonal	IHC(p*f), ELISA, WB	Hu, Ms, Rb, Rt, ...
MU050	Munc13	Rb	Polyclonal	IHC(p*f), ELISA, WB	Hu, Ms, Rt, ...
MU051	Musashi 1/Msi1	Rb	Polyclonal	IHC(p*f), ELISA, WB	Hu, Ms, Rb, Rt, ...
MU052	Muscle atrophy F box/FBXO32	Rb	Polyclonal	IHC(p*f), ELISA, WB	Hu, Ms, Rb, Rt, ...
MU053	Muscle Ras oncogene homologue/MRAS	Rb	Polyclonal	IHC(p*f), ELISA, WB	Hu, Ms, Rt, ...
MU054	Muscle skeletal receptor tyrosine kinase/MUSK	Rb	Polyclonal	IHC(p*f), WB	Hu, Ms, Rt, ...
MU055	Muscle specific RING finger protein 1/MURF1	Rb	Polyclonal	IHC(p*f), ELISA, WB	Hu, Ms, Rb, Rt, ...
MU056	Muscle specific RING finger protein 2/MURF2	Rb	Polyclonal	IHC(p*f), ELISA, WB	Hu, Ms, Rb, Rt, ...
MU057	Muscle specific RING finger protein 3/MURF3	Rb	Polyclonal	IHC(p*f), ELISA, WB	Hu, Ms, Rb, Rt, ...
MU058	Muscle specific RING finger protein 3/MURF3	Rb	Polyclonal	IHC(p*f), ELISA, WB	Hu, Ms, Rt, ...
MU059	Muscleblind like protein 3/MBNL3	Rb	Polyclonal	IHC(p*f), ELISA, WB	Hu, Ms, Rt, ...
MU060	Musclin/Osteocrin	Rb	Polyclonal	IHC(p*f), ELISA, WB	Hu, Ms, Rb, Rt, ...
MU061	Mutated in colorectal cancers/MCC	Rb	Polyclonal	IHC(p*f), ELISA, WB	Hu, Ms, Rt, ...
MU062	Mucin 1/MUC1	Rb	Polyclonal	IHC(p*f)	Hu
MY001	Myb like SWIRM and MPN domains 1/MYSM1	Rb	Polyclonal	IHC(p*f), ELISA, WB	Hu, Ms, Rt, ...

Errors and misprints excepted. If you need help with the catalog number, just ask our customer service team.
 * reported as working on; ** only special packing sizes available

Cat. No.	Product Name	Source	Clone	Application	Reactivity
MY002	Myb related protein B/MYB	Rb	Polyclonal	IHC(p*/f), ELISA, WB	Hu, Ms, Rt, ...
MY003	Myc associated factor X/MAX	Rb	Polyclonal	IHC(p*/f), ELISA, WB	Hu, Ms, Rb, Rt, ...
MY004	Myc binding protein 2/MYCBP2	Rb	Polyclonal	IHC(p*/f), ELISA	Hu, ...
MY005	Myc interacting zinc finger protein 1/ZNF60	Rb	Polyclonal	IHC(p*/f), ELISA, WB	Hu, ...
MY006	Myc target 1/MYCT1	Rb	Polyclonal	IHC(p*/f), ELISA, WB	Hu, Ms, Rt, ...
MY007	Mycobacterium bovis	Rb	Polyclonal	IHC(p*/f), ELISA	Bov, Myco
MY008	Mycobacterium tuberculosis	Rb		IHC(p*/f), ELISA	
MY009	Mycobacterium tuberculosis Ag85B	Rb	Polyclonal	IHC(p*/f), ELISA, FACS	Myco
MY010	Mycobacterium tuberculosis Ag85B	Rb	Polyclonal	IHC(p*/f), ELISA, WB	Myco
MY011	Mycoplasma gallisepticum	Rb	Polyclonal	IHC(p*/f), ELISA	Myco
MY012	Myelin and lymphocyte protein/MAL	Rb	Polyclonal	IHC(p*/f), ELISA, WB	Hu, Ms, Rt, ...
MY013	Myelin and lymphocyte protein/MAL	Rb	Polyclonal	IHC(p*/f), ELISA, FACS, WB	Hu, Ms, Rt, ...
MY014	Myelin and lymphocyte protein/MAL	Rb	Polyclonal	IHC(p*/f), ELISA, WB	Hu, Ms, Rt, ...
MY015	Myelin associated glycoprotein	Rb	Polyclonal	IHC(p*/f), ELISA, WB	Hu, Ms, Rt, ...
MY016	Myelin associated glycoprotein	Rb	Polyclonal	IHC(p*/f), ELISA, WB	Hu, Ms, Rt, ...
MY017	Myelin associated oligodendrocyte basic protein/MOBP	Rb	Polyclonal	IHC(p*/f), ELISA, WB	Hu, Ms, Rt, ...
MY018	Myelin basic protein/MBP	Rb	Polyclonal	IHC(p*/f)	Hu
MY019	Myelin basic protein/MBP	Rb	Polyclonal	IHC(p*/f), ELISA, WB	Hu, Ms, Rt, ...
MY020	Myelin gene regulatory factor/MRF	Rb	Polyclonal	IHC(p*/f), ELISA, WB	Hu, Ms, Rt, ...
MY021	Myelin oligodendrocyte glycoprotein/MOG	Rb	Polyclonal	IHC(p*/f), ELISA, WB	Hu, Ms, Rt, ...
MY022	Myelin protein zero like 2/MPZL2	Rb	Polyclonal	IHC(p*/f), ELISA, WB	Hu, Ms, Rt, ...
MY023	Myelin protein zero/MPZ	Rb	Polyclonal	IHC(p*/f), ELISA, WB	Hu, Ms, Rb, Rt, ...
MY024	Myelin proteolipid protein	Rb	Polyclonal	IHC(p*/f), ELISA, FACS, WB	Hu, Ms, Rb, Rt, ...
MY025	Myelin transcription factor 1/Myt1	Rb	Polyclonal	IHC(p*/f), ELISA, WB	Hu, Ms, Rt, ...
MY026	Myelodysplasia myeloid leukemia factor 1 Interacting protein/PBIP1	Rb	Polyclonal	IHC(p*/f), ELISA, WB	Hu, Ms, Rt, ...
MY027	Myelodysplasia myeloid leukemia factor 1/2/3/MLF1/2/3	Rb	Polyclonal	IHC(p*/f), ELISA, WB	Hu, Ms, Rt, ...
MY028	Myeloid cell leukemia 1/Mcl1	Rb	Polyclonal	IHC(p*/f), ELISA, WB	Hu, Ms, Rb, Rt, ...
MY029	Myeloid cell leukemia 1/Mcl1	Ms	RC13	IHC(p*/f)	Hu
MY030	Myeloid differentiation marker 88/MyD88	Rb	Polyclonal	IHC(p*/f), ELISA, WB	Hu, Ms, Rt, ...
MY031	Myeloid ecotropic viral integration site 1 homolog 1/MEIS1	Rb	Polyclonal	IHC(p*/f), ELISA, WB	Hu, Ms, Rb, Rt, ...
MY032	Myeloid ecotropic viral integration site 1 homolog 2/MEIS2	Rb	Polyclonal	IHC(p*/f), ELISA, WB	Hu, Ms, Rb, Rt, ...
MY033	Myeloid lymphoid or mixed lineage leukemia translocated to 11/MLLT11	Rb	Polyclonal	IHC(p*/f), ELISA	Hu, Ms, Rb, Rt, ...
MY034	Myeloid specific marker	Ms	BM-1	IHC(p*/f), FACS, ICC/IF	Hu
MY035	Myeloid specific marker	Ms	BM-4	IHC(p*/f)	Hu
MY036	Myeloid specific marker	Ms	BM-5	IHC(p*/f)	Hu
MY037	Myeloid translocation gene related protein 1/MTGR1	Rb	Polyclonal	IHC(p*/f), ELISA, WB	Hu, Ms, Rt, ...
MY038	Myeloperoxidase/MPO	Rb	Polyclonal	IHC(p*/f)	Hu
MY039	Myeloperoxidase/MPO	Rb	Polyclonal	IHC(p*/f)	Hu
MY040	Myeloperoxidase/MPO	Rb	Polyclonal	IHC(p*/f), ELISA, WB	Hu, Ms, Rb, Rt, ...
MY041	Myocardin	Rb	Polyclonal	IHC(p*/f), ELISA, WB	Hu, Ms, Rb, Rt, ...
MY042	Myocardin related transcription factor A/MRTF-A	Rb	Polyclonal	IHC(f), ELISA, FACS, WB	Hu, Ms, Rt, ...
MY043	Myocyte specific enhancer factor 2A/MEF2A	Rb	Polyclonal	IHC(p*/f), ELISA, WB	Hu, Ms, Rt, ...
MY044	Myocyte specific enhancer factor 2B/MEF2B	Rb	Polyclonal	IHC(p*/f), ELISA, WB	Hu, Ms, ...
MY045	Myocyte specific enhancer factor 2C/MEF2C	Rb	Polyclonal	IHC(p*/f), ELISA, WB	Hu, Ms, Rb, Rt, ...
MY046	Myocyte specific enhancer factor 2D/MEF2D	Rb	Polyclonal	IHC(p*/f), ELISA, WB	Hu, Ms, Rt, ...
MY047	MyoD family inhibitor domain containing protein/MDFIC	Rb	Polyclonal	IHC(p*/f), ELISA, WB	Hu, Ms, Rt, ...
MY048	Myogenic differentiation 1/MyoD1	Ms	5.8A	IHC(p*/f)*, ELISA, WB	Hu, Ms, Rt, Ch
MY049	Myogenic differentiation 1/MyoD1	Rb	Polyclonal	IHC(p*/f)	Hu
MY050	Myogenic factor 5/MYF5	Rb	Polyclonal	IHC(p*/f), ELISA, WB	Hu, Ms, Rb, Rt, ...
MY051	Myogenic factor 6/MYF6	Rb	Polyclonal	IHC(p*/f), ELISA, WB	Hu, Ms, Rb, Rt, ...
MY052	Myogenin	Ms	F5D	IHC(p*/f)	Hu
MY053	Myogenin	Rb	Polyclonal	IHC(p*/f)	Hu

Errors and misprints excepted. If you need help with the catalog number, just ask our customer service team.

* reported as working on; ** only special packing sizes available

Cat. No.	Product Name	Source	Clone	Application	Reactivity
MY054	Myoglobin	Rb	Polyclonal	IHC(p*/f)	Hu
MY055	Myoglobin	Rb	Polyclonal	IHC(p*/f), ELISA, WB	Hu, Ms, Rt, ...
MY056	Myomesin 1/MYOM1	Rb	Polyclonal	IHC(p*/f), ELISA	Hu, Ms, Rt, ...
MY057	Myomesin 2/MYOM2	Rb	Polyclonal	IHC(p*/f), ELISA, WB	Hu, Ms, Rt, ...
MY058	Myosin 6/MYO6	Rb	Polyclonal	IHC(p*/f), ELISA, WB	Hu, Ms, Rt, ...
MY059	Myosin 7A/MYO7A	Rb	Polyclonal	IHC(p*/f), ELISA, WB	Hu, Ms, Rt, ...
MY060	Myosin 18B/MYO18B	Rb	Polyclonal	IHC(p*/f), ELISA	Hu, Ms, Rt, ...
MY061	Myosin binding protein C1/MYBPC1 slow type	Rb	Polyclonal	IHC(p*/f), ELISA, WB	Hu, Ms, Rt, ...
MY062	Myosin binding protein C3/MYBPC3 cardiac type	Rb	Polyclonal	IHC(p*/f), ELISA, WB	Hu, Ms, Rt, ...
MY063	Myosin heavy chain 1/2/MYH1/2 skeletal muscle	Rb	Polyclonal	IHC(p*/f), ELISA, WB	Hu, Ms, Rt, ...
MY064	Myosin heavy chain 7/MYH7 cardiac muscle beta	Rb	Polyclonal	IHC(p*/f), ELISA, WB	Hu, Ms, Rt, ...
MY065	Myosin heavy chain 9/MYH9 non muscle	Rb	Polyclonal	IHC(p*/f), ELISA, WB	Hu, Ms, Rb, Rt, ...
MY066	Myosin heavy chain 9/MYH9 non muscle	Rb	Polyclonal	IHC(p*/f), ELISA, FACS, WB	Hu, Ms, Rt, ...
MY067	Myosin heavy chain 11/MYH11 smooth muscle	Rb	Polyclonal	IHC(p*/f)	Hu
MY068	Myosin heavy chain 11/MYH11 smooth muscle	Ms	Monoclonal	IHC(p*/f), ELISA, WB	Hu, ...
MY069	Myosin light chain 1/MYL1 skeletal muscle	Rb	Polyclonal	IHC(p*/f), ELISA, WB	Hu, Ms, Rb, Rt, ...
MY070	Myosin light chain 2/MYL2 skeletal muscle	Rb	Polyclonal	IHC(p*/f)	Hu
MY071	Myosin light chain 3/MYL3 skeletal muscle	Rb	Polyclonal	IHC(p*/f), ELISA, WB	Hu, Ms, Rb, Rt, ...
MY072	Myosin light chain 6/MYL6 smooth muscle/non muscle	Rb	Polyclonal	IHC(p*/f), ELISA, WB	Hu, Ms, Rt, ...
MY073	Myosin light chain 7/MYL7 regulatory	Rb	Polyclonal	IHC(p*/f), ELISA, WB	Hu, Ms, Rt, ...
MY074	Myosin light chain 9/MYL9 regulatory	Rb	Polyclonal	IHC(p*/f), ELISA, WB	Hu, Ms, Rb, Rt, ...
MY075	Myosin light chain kinase 2/MYLK2	Rb	Polyclonal	IHC(p*/f), ELISA, WB	Hu, Ms, Rt, ...
MY076	Myosin light chain kinase 3/MYLK3	Rb	Polyclonal	IHC(p*/f), ELISA	Hu, ...
MY077	Myosin light chain kinase/MLCK	Rb	Polyclonal	IHC(p*/f), ELISA, WB	Hu, Ms, Rt, ...
MY078	Myosin phosphatase/PPP1R12a	Rb	Polyclonal	IHC(p*/f), ELISA, WB	Hu, Ms, Rt, ...
MY079	Myosin regulatory light chain interacting protein/MYLIP	Rb	Polyclonal	IHC(p*/f), ELISA, WB	Hu, Ms, Rb, Rt, ...
MY080	Myosin smooth muscle/SMMHC	Rb	Polyclonal	IHC(p*/f), ELISA, WB	Hu, Ms, Rt, ...
MY081	Myosin skeletal muscle	Ms	MYSN02	IHC(p*/f)	Hu
MY082	Myosin smooth muscle/SMMHC	Ms	SMMS-1	IHC(p*/f)	Hu
MY083	Myotilin	Rb	Polyclonal	IHC(p*/f), ELISA, WB	Hu, Ms, Rt, ...
MY084	Myotonic dystrophy protein kinase like alpha/MRCK alpha	Rb	Polyclonal	IHC(p*/f), ELISA, WB	Hu, Ms, Rt, ...
MY085	Myotrophin/GCDP	Rb	Polyclonal	IHC(p*/f), ELISA, WB	Hu, Ms, Rt, ...
MY086	Myotubularin related protein 2/MTMR2	Rb	Polyclonal	IHC(p*/f), ELISA, WB	Hu, Ms, Rb, Rt, ...
MY087	Myotubularin related protein 8/MTMR8	Rb	Polyclonal	IHC(p*/f), ELISA, WB	Hu, Ms, Rb, Rt, ...
MY088	Myotubularin related protein 14/MTMR14	Rb	Polyclonal	IHC(p*/f), ELISA, WB	Hu, Ms, Rt, ...
MY089	Myotubularin/MTM1	Rb	Polyclonal	IHC(p*/f), ELISA, WB	Hu, Ms, Rt, ...
MY090	Myozenin	Rb	Polyclonal	IHC(p*/f), ELISA, WB	Hu, Ms, Rb, Rt, ...
MY091	Myxovirus resistance 2/MX2	Rb	Polyclonal	IHC(p*/f), ELISA, WB	Hu, Ms, Rt, ...
N0001	N-myristoyltransferase 1/NMT1	Rb	Polyclonal	IHC(p*/f), ELISA, FACS, WB	Hu, Ms, Rb, Rt, ...
N0002	N-acetylglucosamine kinase	Rb	Polyclonal	IHC(p*/f), ELISA, WB	Hu, ...
N0003	N-acetyltransferase 8 like/NAT8L	Rb	Polyclonal	IHC(p*/f), ELISA, WB	Hu, Ms, Rb, Rt, ...
N0004	N-acetyltransferase 8/NAT8	Rb	Polyclonal	IHC(p*/f), ELISA, WB	Hu, Ms, Rt, ...
N0005	N-acetyltransferase 8B/NAT8B	Rb	Polyclonal	IHC(p*/f), ELISA, WB	Hu, Ms, Rt, ...
N0006	N-acetyltransferase 10/NAT10	Rb	Polyclonal	IHC(p*/f), ELISA	Hu, Ms, Rt, ...
N0007	N-acylmannosamine kinase/GLCNE	Rb	Polyclonal	IHC(p*/f), ELISA, WB	Hu, Ms, ...
N0008	N-ethylmaleimide sensitive factor/NSF	Rb	Polyclonal	IHC(p*/f), ELISA, WB	Hu, Ms, Rt, ...
N0009	N-heparan sulfate sulfotransferase 1/NDST1	Rb	Polyclonal	IHC(p*/f), ELISA, WB	Hu, ...
N0010	N-myc downstream regulated gene 1/NDRG1	Rb	Polyclonal	IHC(p*/f)	Hu
N0011	N-myc downstream regulated gene 2/NDRG2	Rb	Polyclonal	IHC(p*/f), ELISA, WB	Hu, Ms, Rb, Rt, ...
N0012	N-myc downstream regulated gene 3/NDRG3	Rb	Polyclonal	IHC(p*/f), ELISA, WB	Hu, Ms, Rb, Rt, ...
N0013	N-myc downstream regulated gene 4/NDRG4	Rb	Polyclonal	IHC(p*/f), ELISA, WB	Hu, Ms, Rb, Rt, ...
NA001	NACHT/LRR/PYD containing protein 2/NALP2	Rb	Polyclonal	IHC(p*/f), ELISA, WB	Hu, Ms, Rb, Rt, ...
NA002	NACHT/LRR/PYD containing protein 3/NALP3	Rb	Polyclonal	IHC(p*/f), ELISA, WB	Hu, Ms, Rt

Errors and misprints excepted. If you need help with the catalog number, just ask our customer service team.
* reported as working on; ** only special packing sizes available

Cat. No.	Product Name	Source	Clone	Application	Reactivity
NA003	NACHT/LRR/PYD containing protein 3/NALP3	Rb	Polyclonal	IHC(p*f), ELISA, WB	Hu, Ms, Rb, Rt, ...
NA004	NACHT/LRR/PYD containing protein 4/NALP4	Rb	Polyclonal	IHC(p*f), ELISA, WB	Hu, Ms, Rt, ...
NA005	NACHT/LRR/PYD containing protein 6/NALP6	Rb	Polyclonal	IHC(p*f), ELISA, WB	Hu, Ms, ...
NA006	NACHT/LRR/PYD containing protein 7/NALP7	Rb	Polyclonal	IHC(p*f), ELISA, WB	Hu, ...
NA007	NACHT/LRR/PYD containing protein 9/NALP9	Rb	Polyclonal	IHC(p*f), ELISA, WB	Hu, Ms, Rt, ...
NA008	NACHT/LRR/PYD containing protein 10/NALP10	Rb	Polyclonal	IHC(p*f), ELISA, WB	Hu, ...
NA009	NACHT/LRR/PYD containing protein 12/NALP12	Rb	Polyclonal	IHC(p*f), ELISA, WB	Hu, Ms, Rt, ...
NA010	NAD dependent deacetylase sirtuin 5/SIRT5	Rb	Polyclonal	IHC(p*f), ELISA, WB	Hu, Ms, Rt, ...
NA011	NAD dependent deacetylase sirtuin 6/SIRT6	Rb	Polyclonal	IHC(p*f), ELISA, WB	Hu, Ms, Rt, ...
NA012	NAD(P) dependent steroid dehydrogenase like/NSDHL	Rb	Polyclonal	IHC(p*f), ELISA, WB	Hu, Ms, Rt, ...
NA013	NADH dehydrogenase [ubiquinone] 1 alpha subcomplex 1/NDUFA1	Rb	Polyclonal	IHC(p*f), ELISA	Hu, Ms, Rt, ...
NA014	NADH dehydrogenase [ubiquinone] 1 alpha subcomplex 8/NDUFA8	Rb	Polyclonal	IHC(p*f), ELISA, WB	Hu, Ms, Rt, ...
NA015	NADH dehydrogenase [ubiquinone] 1 alpha subcomplex 9/NDUFA9	Rb	Polyclonal	IHC(p*f), ELISA, WB	Hu, Ms, Rb, Rt, ...
NA016	NADH dehydrogenase [ubiquinone] 1 alpha subcomplex 10/NDUFA10	Rb	Polyclonal	IHC(p*f), ELISA, WB	Hu, Ms, Rt, ...
NA017	NADH dehydrogenase [ubiquinone] 1 alpha subcomplex assembly factor 4/NDUFAF4	Rb	Polyclonal	IHC(p*f), ELISA, WB	Hu, Ms, Rb, Rt, ...
NA018	NADH dehydrogenase [ubiquinone] flavoprotein 1/NDUFV1	Rb	Polyclonal	IHC(p*f), ELISA, WB	Hu, Ms, Rt, ...
NA019	NADH dehydrogenase [ubiquinone] flavoprotein 2/NDUFV2	Rb	Polyclonal	IHC(p*f), ELISA, WB	Hu, Ms, Rb, Rt, ...
NA020	NADH dehydrogenase [ubiquinone] iron sulfur protein 1/NDUFS1	Rb	Polyclonal	IHC(p*f), ELISA, WB	Hu, Ms, Rb, Rt, ...
NA021	NADH dehydrogenase [ubiquinone] iron sulfur protein 3/NDUFS3	Rb	Polyclonal	IHC(p*f), ELISA, WB	Hu, Ms, Rb, Rt, ...
NA022	NADH dehydrogenase [ubiquinone] iron sulfur protein 4/NDUFS4	Rb	Polyclonal	IHC(p*f), ELISA, WB	Hu, Ms, Rt, ...
NA023	NADH dehydrogenase [ubiquinone] iron sulfur protein 7/NDUFS7	Rb	Polyclonal	IHC(p*f), ELISA, WB	Hu, Ms, Rt, ...
NA024	NADPH oxidase 1/NOX1	Rb	Polyclonal	IHC(p*f), ELISA, WB	Hu, Ms, Rb, Rt, ...
NA025	NADPH oxidase 2/NOX2	Rb	Polyclonal	IHC(p*f), ELISA, WB	Hu, Ms, Rt, ...
NA026	NADPH oxidase 3/NOX3	Rb	Polyclonal	IHC(p*f), ELISA, WB	Hu, Ms, Rt, ...
NA027	NADPH oxidase 4/NOX4	Rb	Polyclonal	IHC(p*f), ELISA, WB	Hu, Ms, Rt, ...
NA028	NADPH oxidase 4/NOX4	Rb	Polyclonal	IHC(p*f), ELISA, WB	Ms, Rt, ...
NA029	NADPH oxidase 4/NOX4	Rb	Polyclonal	IHC(p*f), ELISA, WB	Hu, ...
NA030	NADPH oxidase 5/NOX5	Rb	Polyclonal	IHC(p*f), ELISA, WB	Hu, Pg, ...
NA031	Nadrin	Rb	Polyclonal	IHC(p*f), ELISA, WB	Fruit Fly, ...
NA032	Nanog homeobox	Rb	Polyclonal	IHC(p*f)	Hu
NA033	Nanog homeobox pseudogene 8/NANOGP8	Rb	Polyclonal	IHC(p*f), ELISA, WB	Hu, Ms, Rb, Rt, ...
NA034	Nanos homolog 2	Rb	Polyclonal	IHC(p*f), ELISA, WB	Hu, Ms, Rt, ...
NA035	Napsin A	Rb	Polyclonal	IHC(p*f), ELISA, WB	Hu, Ms, Rt, ...
NA036	Napsin A	Rb	Polyclonal	IHC(p*f)	Hu
NA037	Nasal embryonic luteinizing hormone releasing hormone factor/NELF	Rb	Polyclonal	IHC(p*f), ELISA, WB	Hu, Ms, Rt, ...
NA038	Nasopharyngeal carcinoma/NGX6	Rb	Polyclonal	IHC(p*f), ELISA, WB	Hu, Ms, Rt, ...
NA039	Nasopharyngeal epithelium specific protein 1/CCDC19	Rb	Polyclonal	IHC(p*f), ELISA, WB	Hu, ...
NA040	Natriuretic peptide precursor C/NPPC	Rb	Polyclonal	IHC(p*f), ELISA, WB	Hu, Ms, Rt, ...
NA041	Natriuretic peptide receptor A/NPR1	Rb	Polyclonal	IHC(p*f), FACS	Hu, Ms, Rt, ...
NA042	Natriuretic peptide receptor B/NPR2	Rb	Polyclonal	IHC(p*f), ELISA, FACS, WB	Hu, Ms, Rt, ...
NA043	Natriuretic peptide receptor C/NPR3	Rb	Polyclonal	IHC(p*f), ELISA, WB	Hu, Ms, Rt, ...
NA044	Natural killer cell group 2A/NKG2A/CD159a	Rb	Polyclonal	IHC(p*f), ELISA, WB	Ms, Rt, ...
NA045	Natural killer cell group 2C/NKG2C/CD159c	Rb	Polyclonal	IHC(p*f), ELISA, FACS, WB	Hu, ...
NA046	Natural killer cell group 2D/NKG2D/CD314	Rb	Polyclonal	IHC(p*f), ELISA, WB	Hu, Ms, Rt, ...
NA047	Napsin A + TTF-1	Rb + Ms		IHC(p*f)	Hu
NC001	NCK associated protein 1/NCKAP1	Rb	Polyclonal	IHC(p*f), ELISA, WB	Hu, Ms, Rt, ...

Errors and misprints excepted. If you need help with the catalog number, just ask our customer service team.
 * reported as working on; ** only special packing sizes available

Cat. No.	Product Name	Source	Clone	Application	Reactivity
NE001	Nebulette	Rb	Polyclonal	IHC(p*/f), ELISA, WB	Hu, Ms, ...
NE002	Nebulin	Rb	Polyclonal	IHC(p*/f), ELISA, WB	Hu, Ms, Rb, Rt, ...
NE003	Necdin	Rb	Polyclonal	IHC(p*/f), ELISA, WB	Hu, Ms, Rb, Rt, ...
NE004	Nectin 2/CD112	Rb	Polyclonal	IHC(p*/f), ELISA, FACS, WB	Hu, Ms, Rt, ...
NE005	Nectin 4	Rb	Polyclonal	IHC(p*/f), ELISA, WB	Hu, Ms, Rb, Rt, ...
NE006	Nectin 4	Rb	Polyclonal	IHC(p*/f), ELISA, WB	Hu, Ms, Rb, Rt, ...
NE007	NEDD4 like E3 ubiquitin protein ligase 1/HECW1/NEDL1	Rb	Polyclonal	IHC(p*/f), ELISA	Hu, Ms, Rt, ...
NE008	Negative Control LNC	Ms		IHC(p*/f)	Hu
NE009	Neogenin	Rb	Polyclonal	IHC(p*/f), ELISA, WB	Hu, Ms, Rt, ...
NE010	Nephrin	Rb	Polyclonal	IHC(p*/f), ELISA, FACS, WB	Hu, Ms, Rt, ...
NE011	Nephrin	Rb	Polyclonal	IHC(p*/f), ELISA, WB	Hu, Ms, Rt, ...
NE012	Nephrin like protein 1/KIRREL1	Rb	Polyclonal	IHC(p*/f), ELISA, FACS, WB	Hu, Ms, Rt, ...
NE013	Nephrin like protein 2/KIRREL3	Rb	Polyclonal	IHC(p*/f), ELISA, WB	Hu, Ms, Rt, ...
NE014	Nephrin like protein 3/KIRREL2	Rb	Polyclonal	IHC(p*/f), ELISA, WB	Hu, Ms, Rt, ...
NE015	Nepriysin 2	Rb	Polyclonal	IHC(p*/f), ELISA, WB	Hu, Ms, Rt, ...
NE016	Nerve growth factor beta/NGF beta	Rb	Polyclonal	IHC(p*/f), ELISA, WB	Hu, Ms, Rt, ...
NE017	Nerve growth factor inducible anti proliferative/ELL3	Rb	Polyclonal	IHC(p*/f), ELISA, WB	Hu, Ms, Rb, Rt, ...
NE018	Nerve growth factor inducible/VGF	Rb	Polyclonal	IHC(p*/f), ELISA, WB	Hu, Ms, Rb, Rt, ...
NE019	Nerve growth factor inducible/VGF	Rb	Polyclonal	IHC(p*/f), ELISA, WB	Hu, Ms, Rt, ...
NE020	Nerve growth factor receptor associated protein 1	Rb	Polyclonal	IHC(p*/f), ELISA, WB	Hu, Ms, Rt, ...
NE021	Nerve growth factor receptor/NGFR	Rb	Polyclonal	IHC(p*/f)	Hu
NE022	Nescient helix loop helix 1/NHLH1	Rb	Polyclonal	IHC(p*/f), ELISA, WB	Hu, Ms, Rt, ...
NE023	Nescient helix loop helix 1/2/NHLH1/2	Rb	Polyclonal	IHC(p*/f), ELISA, WB	Hu, Ms, Rb, Rt, ...
NE024	Nescient helix loop helix 2/NHLH2	Rb	Polyclonal	IHC(p*/f), ELISA, WB	Hu, Ms, Rt, ...
NE025	Nesfatin 1	Rb	Polyclonal	IHC(p*/f), ELISA, WB	Hu, Ms, Rb, Rt, ...
NE026	Nesprin 4	Rb	Polyclonal	IHC(p*/f), ELISA, WB	Cw, Hu, ...
NE027	Nestin	Ms	10C2	IHC(p*/f)	Hu
NE028	Nestin	Rb	Polyclonal	IHC(p*/f), ELISA, WB	Hu
NE029	Nestin	Rb	Polyclonal	IHC(p*/f)	Hu
NE030	Netrin 1	Rb	Polyclonal	IHC(p*/f), ELISA, WB	Hu, Ms, Rt, ...
NE031	Netrin 3	Rb	Polyclonal	IHC(p*/f), ELISA, WB	Hu, Ms, Rt, ...
NE032	Netrin 4	Rb	Polyclonal	IHC(p*/f), ELISA, WB	Hu, Ms, Rb, Rt, ...
NE033	Netrin 4	Rb	Polyclonal	IHC(p*/f), ELISA, WB	Hu, Ms, Rb, Rt, ...
NE034	Netrin G1 ligand	Rb	Polyclonal	IHC(p*/f), ELISA, WB	Hu, Ms, Rb, Rt, ...
NE035	Netrin G1/G2	Rb	Polyclonal	IHC(p*/f), ELISA, WB	Hu, Ms, Rt, ...
NE036	Netrin receptor UNC5A	Rb	Polyclonal	IHC(p*/f), ELISA, WB	Hu, Ms, Rt, ...
NE037	Netrin receptor UNC5B	Rb	Polyclonal	IHC(p*/f), ELISA	Hu, Ms, Rb, Rt, ...
NE038	Neudesin	Rb	Polyclonal	IHC(p*/f), ELISA, WB	Hu, Ms, Rt, ...
NE039	Neugrin	Rb	Polyclonal	IHC(p*/f), ELISA, WB	Hu, ...
NE040	Neurabin 1/PPP1R9A	Rb	Polyclonal	IHC(p*/f), ELISA, WB	Hu, Ms, Rb, Rt, ...
NE041	Neural apoptosis regulated convertase 1/PCSK9	Rb	Polyclonal	IHC(p*/f), ELISA, WB	Hu, Ms, Rt, ...
NE042	Neural cell adhesion molecule 2/NCAM2	Rb	Polyclonal	IHC(p*/f), ELISA, WB	Hu, Ms, Rb, Rt, ...
NE043	Neural epidermal growth factor like 1/NELL1	Rb	Polyclonal	IHC(p*/f), ELISA	Hu, Ms, Rt, ...
NE044	Neural epidermal growth factor like 2/NELL2	Rb	Polyclonal	IHC(p*/f), ELISA, WB	Hu, Ms, Rt, ...
NE045	Neural precursor cell expressed developmentally down regulated 1/NEDD1	Rb	Polyclonal	IHC(p*/f), ELISA, WB	Hu, Ms, Rt, ...
NE046	Neural precursor cell expressed developmentally down regulated 4 like/NEDD4L	Rb	Polyclonal	IHC(p*/f), ELISA, WB	Hu, Ms, Rb, Rt, ...
NE047	Neural precursor cell expressed developmentally down regulated 4/NEDD4	Rb	Polyclonal	IHC(p*/f), ELISA, WB	Hu, Ms, Rt, ...
NE048	Neural precursor cell expressed developmentally down regulated 8/NEDD8	Rb	Polyclonal	IHC(p*/f), ELISA, WB	Hu, Ms, Rb, Rt, ...
NE049	Neural proliferation differentiation and control protein 1/NPDC1	Rb	Polyclonal	IHC(p*/f), ELISA, WB	Hu, Ms, Rt, ...
NE050	Neural restrictive silencer factor/REST	Rb	Polyclonal	IHC(p*/f), ELISA, WB	Hu, Ms, Rb, Rt, ...

Errors and misprints excepted. If you need help with the catalog number, just ask our customer service team.
 * reported as working on; ** only special packing sizes available

Cat. No.	Product Name	Source	Clone	Application	Reactivity
NE051	Neuralized like protein/RNF67	Rb	Polyclonal	IHC(p*/f), ELISA, WB	Hu, Ms, Rt, ...
NE052	Neuraminidase 4	Rb	Polyclonal	IHC(p*/f), ELISA, WB	Hu, Ms, Rb, Rt, ...
NE053	Neuregulin 1 beta 2	Rb	Polyclonal	IHC(p*/f), ELISA, WB	Hu, Ms, Rt, ...
NE054	Neuregulin 1 beta 1	Rb	Polyclonal	IHC(p*/f), ELISA, WB	Hu, Ms, Rb, Rt, ...
NE055	Neuregulin 1	Rb	Polyclonal	IHC(p*/f), ELISA, FACS, WB	Hu, Ms, Rb, Rt, ...
NE056	Neuregulin 3	Rb	Polyclonal	IHC(p*/f), ELISA, WB	Hu, Ms, Rt, ...
NE059	Neurensin 1/NRSN1	Rb	Polyclonal	IHC(p*/f), ELISA, WB	Hu, Ms, Rt, ...
NE060	Neurexin 1	Rb	Polyclonal	IHC(p*/f), ELISA, WB	Hu, Ms, Rt, ...
NE062	Neurexin 1 beta	Rb	Polyclonal	IHC(p*/f), ELISA, FACS, WB	Hu, Ms, Rb, Rt, ...
NE063	Neurexin 2	Rb	Polyclonal	IHC(p*/f), ELISA, WB	Hu, Ms, Rt, ...
NE064	Neurexin 3	Rb	Polyclonal	IHC(p*/f), ELISA, WB	Hu, Ms, Rt, ...
NE066	Neurexophilin 1/NXPH1	Rb	Polyclonal	IHC(p*/f), ELISA, WB	Hu, Ms, Rt, ...
NE067	Neurexophilin 2/NXPH2	Rb	Polyclonal	IHC(p*/f), ELISA, WB	Hu, Ms, Rt, ...
NE068	Neurite outgrowth inhibitor/Nogo A	Rb	Polyclonal	IHC(p*/f), ELISA, WB	Hu, Ms, Rt, ...
NE069	Neuritin	Rb	Polyclonal	IHC(p*/f), ELISA, WB	Hu, Ms, Rb, Rt, ...
NE070	Neuro oncological ventral antigen 1/Nova1	Rb	Polyclonal	IHC(p*/f), ELISA, WB	Hu, Ms, Rt, ...
NE071	Neurobeachin	Rb	Polyclonal	IHC(p*/f), ELISA, WB	Fruit Fly, ...
NE072	Neuroblastoma derived secretory protein/NDSP	Rb	Polyclonal	IHC(p*/f), ELISA, WB	Hu, Ms, Rt, ...
NE073	Neuroblastoma MYC oncogene/n-Myc	Rb	Polyclonal	IHC(p*/f), ELISA, WB	Hu, Ms, Rt, ...
NE074	Neuroblastoma RAS viral v ras oncogene homolog/NRAS	Rb	Polyclonal	IHC(p*/f), ELISA, WB	Hu, Ms, Rt, ...
NE075	Neuroblastoma suppressor of tumorigenicity 1/NBL1	Rb	Polyclonal	IHC(p*/f), ELISA, WB	Hu, Ms, Rb, Rt, ...
NE076	Neurocalcin alpha/VILIP1	Rb	Polyclonal	IHC(p*/f), ELISA, WB	Hu, Ms, Rt, ...
NE077	Neurocan	Rb	Polyclonal	IHC(p*/f), ELISA, WB	Hu, Ms, Rt, ...
NE078	Neuroepithelial cell transforming gene 1/NET1	Rb	Polyclonal	IHC(p*/f), ELISA, WB	Hu, Ms, Rb, Rt, ...
NE079	Neuroepithelial tyrosine kinase/CD167a	Rb	Polyclonal	IHC(p*/f), ELISA, WB	Hu, Ms, Rt, ...
NE080	Neurofascin	Rb	Polyclonal	IHC(p*/f), ELISA, WB	Hu, Ms, Rt, ...
NE081	Neurofascin	Rb	Polyclonal	IHC(p*/f), ELISA, WB	Hu, Ms, Rt, ...
NE082	Neurofibromin 1	Rb	Polyclonal	IHC(p*/f), ELISA, WB	Hu, Ms, Rb, Rt, ...
NE083	Neurofibromin 2	Rb	Polyclonal	IHC(p*/f), ELISA, WB	Hu, Ms, Rt, ...
NE084	Neurofilament	Ms	2F11	IHC(p*/f)	Hu
NE085	Neurofilament H (200 kDa)	Ms	NE14	IHC(p*/f), WB	Hu, Rt, Pg
NE086	Neurofilament H (200 kDa)	Rb	Polyclonal	IHC(p*/f), ELISA, WB	Hu, Ms, Rt, ...
NE087	Neurofilament L (68 kDa)	Ms	NR4	IHC(p*/f), WB	Hu, Rt, Ch
NE088	Neurofilament L (68 kDa)	Rb	Polyclonal	IHC(p*/f), ELISA, WB	Hu, Ms, Rt, ...
NE089	Neurofilament M (160 kDa)	Rb	Polyclonal	IHC(p*/f)	Hu
NE090	Neurofilament internexin alpha	Rb	Polyclonal	IHC(p*/f), ELISA, WB	Hu, Ms, Rt, ...
NE091	Neurogenic differentiation 1/NeuroD1	Rb	Polyclonal	IHC(p*/f), ELISA, WB	Hu, Ms, Rt, ...
NE092	Neurogenic differentiation 2/NeuroD2	Rb	Polyclonal	IHC(p*/f), ELISA, WB	Hu, Ms, Rb, Rt, ...
NE093	Neurogenic differentiation 4/NeuroD4	Rb	Polyclonal	IHC(p*/f), ELISA, WB	Hu, Ms, Rt, ...
NE094	Neurogenic differentiation 6/NeuroD6	Rb	Polyclonal	IHC(p*/f), ELISA, WB	Hu, Ms, Rt, ...
NE095	Neurogenin 1/NGN1	Rb	Polyclonal	IHC(p*/f), ELISA, WB	Hu, Ms, Rt, ...
NE096	Neurogenin 2/NGN2	Rb	Polyclonal	IHC(p*/f), ELISA, WB	Hu, Ms, Rt, ...
NE097	Neurogenin 3/NGN3	Rb	Polyclonal	IHC(p*/f), ELISA, WB	Hu, Ms, Rt, ...
NE098	Neuroglobin	Rb	Polyclonal	IHC(p*/f), ELISA, WB	Hu, Ms, Rb, Rt, ...
NE099	Neuroglycan C	Rb	Polyclonal	IHC(p*/f), ELISA, WB	Hu, Ms, Rt, ...
NE100	Neurogranin	Rb	Polyclonal	IHC(p*/f), ELISA, WB	Hu, Ms, Rb, Rt, ...
NE101	Neurokinin A	Rb	Polyclonal	IHC(p*/f), ELISA, WB	Hu, Ms, Rb, Rt, ...
NE102	Neurokinin A receptor	Rb	Polyclonal	IHC(p*/f), ELISA, FACS, WB	Hu, Ms, Rt, ...
NE103	Neurokinin B	Rb	Polyclonal	IHC(p*/f), ELISA, WB	Hu, Ms, Rt, ...
NE104	Neurokinin B receptor	Rb	Polyclonal	IHC(p*/f), ELISA, WB	Hu, Ms, Rb, Rt, ...
NE106	Neuroigin 1	Rb	Polyclonal	IHC(p*/f), ELISA, WB	Hu, Ms, Rb, Rt, ...
NE107	Neuroigin 2	Rb	Polyclonal	IHC(p*/f), ELISA, FACS, WB	Hu, Ms, Rb, Rt, ...
NE109	Neuroigin 3	Rb	Polyclonal	IHC(p*/f), ELISA, WB	Hu, Ms, Rt, ...

Errors and misprints excepted. If you need help with the catalog number, just ask our customer service team.
* reported as working on; ** only special packing sizes available

Cat. No.	Product Name	Source	Clone	Application	Reactivity
NE112	Neuroigin 4X	Rb	Polyclonal	IHC(p*/f), ELISA, WB	Hu, Ms, Rt, ...
NE113	Neuroigin 4Y	Rb	Polyclonal	IHC(p*/f), ELISA, WB	Hu, ...
NE114	Neurologic sensory protein 1/NSE1	Rb	Polyclonal	IHC(p*/f), ELISA, WB	Hu, Ms, Rt, ...
NE115	Neuromedin B receptor	Rb	Polyclonal	IHC(p*/f), ELISA, WB	Hu, Ms, Rt, ...
NE116	Neuromedin C	Rb	Polyclonal	IHC(p*/f), ELISA, WB	Hu, Ms, Rt, ...
NE117	Neuromedin S	Rb	Polyclonal	IHC(p*/f), ELISA, WB	Hu, ...
NE118	Neuromedin U receptor 1	Rb	Polyclonal	IHC(p*/f), ELISA, FACS, WB	Hu, Ms, Rt, ...
NE119	Neuron derived orphan receptor/NOR1	Rb	Polyclonal	IHC(p*/f), ELISA, WB	Hu, Ms, Rt, ...
NE120	Neuron enriched endosomal 21kDa protein/NEEP21	Rb	Polyclonal	IHC(p*/f), ELISA, WB	Hu, Ms, Rt, ...
NE121	Neuron navigator 1/NAV1	Rb	Polyclonal	IHC(p*/f), ELISA, WB	Hu, Ms, Rt, ...
NE122	Neuron navigator 2/NAV2	Rb	Polyclonal	IHC(p*/f), ELISA, WB	Hu, ...
NE123	Neuron navigator 3/NAV3	Rb	Polyclonal	IHC(p*/f), ELISA, WB	Hu, Ms, Rt, ...
NE125	Neuron specific enolase/NSE	Rb	Polyclonal	IHC(p*/f), ELISA, WB	Hu, Ms, Rt, ...
NE126	Neuron specific protein family member 2/NSG2	Rb	Polyclonal	IHC(p*/f), ELISA	Hu, Ms, Rb, Rt, ...
NE127	Neuronal apoptosis inhibitory protein/NAIP	Rb	Polyclonal	IHC(p*/f), ELISA, WB	Hu, ...
NE128	Neuronal calcium binding protein 1/NECAB1	Rb	Polyclonal	IHC(p*/f), ELISA, WB	Hu, Ms, Rt, ...
NE129	Neuronal calcium sensor 1/NCS1	Rb	Polyclonal	IHC(p*/f), ELISA, WB	Hu, Ms, Rt, ...
NE130	Neuronal death protein DP5/Hrk	Rb	Polyclonal	IHC(p*/f), ELISA, WB	Hu, Ms, Rb, Rt, ...
NE131	Neuronal growth regulator 1/NEGR1	Rb	Polyclonal	IHC(p*/f), ELISA, WB	Hu, Ms, Rt, ...
NE132	Neuronal membrane glycoprotein M6a/GPM6A	Rb	Polyclonal	IHC(p*/f), ELISA, WB	Hu, Ms, Rb, Rt, ...
NE133	Neuronal membrane glycoprotein M6b/GPM6B	Rb	Polyclonal	IHC(p*/f), ELISA, WB	Hu, Ms, Rt, ...
NE134	Neuronal nitric oxide synthase/Nos1	Rb	Polyclonal	IHC(p*/f), ELISA, WB	Hu, Ms, Rt, ...
NE135	Neuronal nuclei antigen/NeuN	Rb	Polyclonal	IHC(p*/f), ELISA, WB	Hu, Ms, Rt, ...
NE136	Neuronal PAS domain protein 1/NPAS1	Rb	Polyclonal	IHC(p*/f), ELISA, WB	Hu, Ms, Rt, ...
NE137	Neuronal PAS domain protein 3/NPAS3	Rb	Polyclonal	IHC(p*/f), ELISA, WB	Hu, Ms, Rt, ...
NE138	Neuronal pentraxin 1/NPTX1	Rb	Polyclonal	IHC(p*/f), ELISA, WB	Hu, Ms, Rb, Rt, ...
NE139	Neuronal pentraxin 1/NPTX1	Rb	Polyclonal	IHC(p*/f), ELISA, WB	Hu, Ms, Rb, Rt, ...
NE140	Neuronal pentraxin 2/NPTX2	Rb	Polyclonal	IHC(p*/f), ELISA, WB	Hu, Ms, Rt, ...
NE141	Neuronal phosphoprotein DARPP32	Rb	Polyclonal	IHC(p*/f), ELISA, WB	Hu, Ms, Rb, Rt, ...
NE142	Neuronal protein 22/TAGLN3	Rb	Polyclonal	IHC(p*/f), ELISA, WB	Hu, Ms, Rt, ...
NE143	Neuronal thread protein AD7C NTP	Rb	Polyclonal	IHC(p*/f), ELISA, WB	Hu, Ms, Rt, ...
NE144	Neuronal thread protein AD7C NTP	Ms	Polyclonal	IHC(p*/f), ELISA, WB	Hu, Ms, Rt, ...
NE145	Neuronal thread protein AD7C NTP (human)	Rb	Polyclonal	IHC(p*/f), ELISA, WB	Hu, ...
NE146	Neuronatin	Rb	Polyclonal	IHC(p*/f), ELISA, WB	Hu, Ms, Rb, Rt, ...
NE147	Neuropathy target esterase/NTE	Rb	Polyclonal	IHC(p*/f), ELISA, WB	Hu, Ms, Rt, ...
NE148	Neuropeptide FF amide peptide precursor/NPFF	Rb	Polyclonal	IHC(p*/f), ELISA	Hu, Ms, Rt, ...
NE149	Neuropeptide S receptor 1/NPSR1	Rb	Polyclonal	IHC(p*/f), ELISA, WB	Hu, Ms, Rt, ...
NE150	Neuropeptide S/NPS	Rb	Polyclonal	IHC(p*/f), ELISA	Hu, ...
NE151	Neuropeptide S/NPS	Rb	Polyclonal	IHC(p*/f), ELISA	Ms, ...
NE152	Neuropeptide S/NPS	Rb	Polyclonal	IHC(p*/f), ELISA	Rt, ...
NE153	Neuropeptide W/NPW	Rb	Polyclonal	IHC(p*/f), ELISA, WB	Hu, Ms, Rt, ...
NE154	Neuropeptide Y receptor type 2/NPY2R	Rb	Polyclonal	IHC(p*/f), ELISA, WB	Hu, Ms, Rt, ...
NE155	Neuropeptide Y receptor type 4/NPY4R	Rb	Polyclonal	IHC(p*/f), ELISA, FACS	Hu, Rb, ...
NE156	Neuropeptide Y receptor type 5/NPY5R	Rb	Polyclonal	IHC(p*/f), ELISA, FACS, WB	Dg, Hu, Rb, ...
NE157	Neuropeptide Y/NPY	Rb	Polyclonal	IHC(p*/f), ELISA	Hu, Ms, Rb, Rt, ...
NE158	Neuropeptide Y1 receptor/NPY1R	Rb	Polyclonal	IHC(p*/f), ELISA, WB	Hu, Ms, Rb, Rt, ...
NE159	Neuropilin 1/NRP1/CD304	Rb	Polyclonal	IHC(p*/f), ELISA, WB	Hu, Ms, Rt, ...
NE160	Neuropilin 2/NRP2	Rb	Polyclonal	IHC(p*/f), ELISA, FACS, WB	Hu, Ms, Rt, ...
NE161	Neuropilin and tolloid like protein 1/NETO1	Rb	Polyclonal	IHC(p*/f), ELISA, FACS, WB	Hu, Ms, Rb, Rt, ...
NE162	Neuropilin and tolloid like protein 2/NETO2	Rb	Polyclonal	IHC(p*/f), ELISA, WB	Hu, Ms, Rt, ...
NE163	Neuroplastin/NPTN	Rb	Polyclonal	IHC(p*/f), ELISA, WB	Hu, Ms, Rt, ...
NE164	Neuropsin	Rb	Polyclonal	IHC(p*/f), ELISA	Hu, Ms, Rb, Rt, ...
NE165	Neurotensin	Rb	Polyclonal	IHC(p*/f), ELISA	Hu, Ms, Rb, Rt, ...

Errors and misprints excepted. If you need help with the catalog number, just ask our customer service team.
 * reported as working on; ** only special packing sizes available

Cat. No.	Product Name	Source	Clone	Application	Reactivity
NE166	Neurotensin	Rb	Polyclonal	IHC(p*/f), ELISA	Hu, Ms, Rb, Rt, ...
NE167	Neurotensin receptor 1	Rb	Polyclonal	IHC(p*/f), ELISA, WB	Hu,
NE168	Neurotensin receptor 2	Rb	Polyclonal	IHC(p*/f), ELISA, WB	Hu, Ms, Rt, ...
NE169	Neurotrimin	Rb	Polyclonal	IHC(p*/f), ELISA, WB	Hu, Ms, Rt, ...
NE170	Neurotrophin 3	Rb	Polyclonal	IHC(p*/f), ELISA, WB	Hu, Ms, Rt, ...
NE171	Neurotrophin 4	Rb	Polyclonal	IHC(p*/f), ELISA, WB	Hu, Ms, Rt, ...
NE172	Neurotrophin proprotein	Rb	Polyclonal	IHC(p*/f), ELISA, WB	Hu, Ms, Rt, ...
NE173	Neurotrophin receptor associated death domain/NRADD	Rb	Polyclonal	IHC(p*/f), ELISA, WB	Hu, Ms, Rt, ...
NE174	Neurturin	Rb	Polyclonal	IHC(p*/f), ELISA, WB	Hu, Ms, Rt, ...
NE175	Neutral sphingomyelinase 2/NSMase2	Rb	Polyclonal	IHC(p*/f), ELISA, WB	Hu, Ms, Rt, ...
NE176	Neutrophil cytosolic factor 1/NCF1	Rb	Polyclonal	IHC(p*/f), ELISA, WB	Hu, Ms, Rt, ...
NE177	Neutrophil cytosolic factor 2/NCF2	Rb	Polyclonal	IHC(p*/f), ELISA, WB	Hu, Ms, Rb, Rt, ...
NE178	Neutrophil cytosolic factor 4/NCF4	Rb	Polyclonal	IHC(p*/f), ELISA, WB	Hu, Ms, Rb, Rt, ...
NE179	Neutrophil elastase	Rb	Polyclonal	IHC(p*/f)	Hu
NE180	Neutrophil gelatinase associated lipocalin receptor/Slc22A17	Rb	Polyclonal	IHC(p*/f), ELISA, WB	Hu, Ms, Rt, ...
NE181	Never in mitosis A related kinase 3/NEK3	Rb	Polyclonal	IHC(p*/f), ELISA, WB	Hu, Ms, Rb, Rt, ...
NE182	Never in mitosis A related kinase 6/NEK6	Rb	Polyclonal	IHC(p*/f), ELISA, WB	Hu, Ms, Rt, ...
NE183	Never in mitosis A related kinase 7/NEK7	Rb	Polyclonal	IHC(p*/f), ELISA, WB	Hu, Ms, Rt, ...
NE184	Never in mitosis A related kinase 9/NEK9	Rb	Polyclonal	IHC(f), ELISA, WB	Hu, Ms, Rt, ...
NE185	Newcastle disease virus/NDV	Ms	Polyclonal	IHC(p*/f), ELISA	Viral
NE186	Newcastle disease virus/NDV	Rb	Polyclonal	IHC(p*/f), ELISA	Viral
NE187	Newcastle disease virus/NDV	Rb	Polyclonal	IHC(p*/f), ELISA, WB	NDV, ...
NE188	Newcastle disease virus/NDV	Rb	Polyclonal	IHC(p*/f), ELISA	Viral
NF001	NF kappa B activator 1/NCAPD3	Rb	Polyclonal	IHC(p*/f), ELISA, WB	Hu, Ms, Rb, Rt, ...
NF002	NF kappa B inhibitor alpha/NFKBIA/IKB alpha	Rb	Polyclonal	IHC(p*/f), WB	Hu, Ms, Rt, ...
NF003	NF kappa B inhibitor beta/NFKBIB	Rb	Polyclonal	IHC(p*/f), ELISA, WB	Hu, Ms, Rt, ...
NF004	NF kappa B inhibitor epsilon/NFKBIE	Rb	Polyclonal	IHC(p*/f), ELISA, WB	Hu, Ms, Rt, ...
NF005	NF kappa B interacting protein 1	Rb	Polyclonal	IHC(p*/f), ELISA, WB	Hu, Ms, Rt, ...
NF006	NF kappa B p50/p105 subunit/NFKB1	Rb	Polyclonal	IHC(p*/f), ELISA, WB	Hu, Ms, Rt, ...
NF007	NF kappa B p52/p100 subunit/NFKB2	Rb	Polyclonal	IHC(p*/f), ELISA, WB	Hu, Ms, Rt, ...
NF008	NF kappa B p52/p100 subunit/NFKB2	Rb	Polyclonal	IHC(p*/f), ELISA, WB	Hu, Ms, Rb, Rt, ...
NF009	NF kappa B p52/p100 subunit/NFKB2	Rb	Polyclonal	IHC(p*/f), ELISA, WB	Hu, Ms, Rb, Rt, ...
NF010	NF Kappa B p65/NFKB3	Rb	Polyclonal	IHC(p*/f), ELISA, WB	Hu, Ms, Rb, Rt, ...
NF011	NFAT activation molecule /NFAM1	Rb	Polyclonal	IHC(p*/f), ELISA, FACS, WB	Hu, Ms, Rt, ...
NH001	NHL repeat containing 1/NHLRC1	Rb	Polyclonal	IHC(f), ELISA, WB	Hu, Ms, Rt, ...
NH002	NHL repeat containing 2/NHLRC2	Rb	Polyclonal	IHC(p*/f), ELISA, WB	Hu, Ms, Rt, ...
NH003	NHL repeat containing 3/NHLRC3	Rb	Polyclonal	IHC(p*/f), ELISA, WB	Hu, Ms, Rt, ...
NI001	Nicalin	Rb	Polyclonal	IHC(p*/f), ELISA, WB	Hu, Ms, Rt, ...
NI002	Nicastrin	Rb	Polyclonal	IHC(p*/f), ELISA, FACS, WB	Hu, Ms, Rt, ...
NI003	Nicotinamide mononucleotide adenyltransferase 1/NMNAT1	Rb	Polyclonal	IHC(p*/f), ELISA, WB	Hu, Ms, Rb, Rt, ...
NI004	Nicotinamide nucleotide transhydrogenase/NNT	Rb	Polyclonal	IHC(p*/f), ELISA, WB	Hu, Ms, Rb, Rt, ...
NI005	Nicotinic acid receptor 1/GPR109A	Rb	Polyclonal	IHC(p*/f), ELISA, WB	Hu, ...
NI006	Nidogen 2	Rb	Polyclonal	IHC(p*/f), ELISA, FACS, WB	Hu, Ms, Rt, ...
NI007	Niemann Pick C1/NPC1	Rb	Polyclonal	IHC(p*/f), ELISA, WB	Hu, Ms, Rt, ...
NI008	Niemann Pick C2/NPC2	Rb	Polyclonal	IHC(p*/f), ELISA, WB	Hu, Ms, Rt, ...
NI009	Nijmegen breakage syndrome protein 1/NBN	Rb	Polyclonal	IHC(p*/f), ELISA, WB	Hu, Ms, Rb, Rt, ...
NI010	Ninein centrosomal protein	Rb	Polyclonal	IHC(p*/f), ELISA, WB	Hu, Ms, Rb, Rt, ...
NI011	Ninjurin 1	Rb	Polyclonal	IHC(p*/f), ELISA, WB	Hu, Ms, Rt, ...
NI012	Ninjurin 2	Rb	Polyclonal	IHC(p*/f), ELISA, WB	Hu, ...
NI013	NIPA like domain containing 3/NIPAL3	Rb	Polyclonal	IHC(p*/f), ELISA, WB	Hu, Ms, Rt, ...
NI014	Nitrated alpha synuclein	Rb	Polyclonal	IHC(p*/f), ELISA, WB	Hu, Ms, Rb, Rt, ...
NI015	Nitrilase homolog 1/NIT1	Rb	Polyclonal	IHC(p*/f), ELISA, WB	Hu, Ms, Rb, Rt, ...
NI016	Nitrilase homolog 2/NIT2	Rb	Polyclonal	IHC(p*/f), ELISA, WB	Hu, Ms, Rt, ...

Errors and misprints excepted. If you need help with the catalog number, just ask our customer service team.
 * reported as working on; ** only special packing sizes available

Cat. No.	Product Name	Source	Clone	Application	Reactivity
NI017	Nitrotyrosine	Rb	Polyclonal	IHC(p*/f), ELISA	
NK001	NKX3.1	Rb	Polyclonal	IHC(p*/f)	Hu
NM001	NMDA receptor regulated protein 2/NARG2	Rb	Polyclonal	IHC(p*/f), ELISA, WB	Hu, Ms, ...
NO001	Nociceptin	Rb	Polyclonal	IHC(p*/f), ELISA, WB	Hu, Ms, Rb, Rt, ...
NO002	Nociceptin receptor	Rb	Polyclonal	IHC(p*/f), ELISA, FACS, WB	Hu, Ms, ...
NO003	Nocturnin	Rb	Polyclonal	IHC(p*/f), ELISA, WB	Hu, Ms, Rt, ...
NO004	Nodal	Rb	Polyclonal	IHC(p*/f), ELISA, WB	Hu, ...
NO005	Nodal modulator 1/NOMO1	Rb	Polyclonal	IHC(p*/f), ELISA	Hu, Ms, Rt, ...
NO006	Noggin	Rb	Polyclonal	IHC(p*/f), ELISA, WB	Hu, Ms, Rt, ...
NO007	Nogo B receptor/NGBR	Rb	Polyclonal	IHC(p*/f), ELISA, WB	Hu, Ms, Rt, ...
NO008	Non catalytic region of tyrosine kinase adaptor protein 1/NCK1	Rb	Polyclonal	IHC(p*/f), ELISA, WB	Hu, Ms, Rb, Rt, ...
NO009	Non catalytic region of tyrosine kinase adaptor protein 2/NCK2	Rb	Polyclonal	IHC(p*/f), ELISA, WB	Hu, Ms, Rb, Rt, ...
NO010	Non imprinted in Prader Willi/Angelman syndrome 2	Rb	Polyclonal	IHC(p*/f), ELISA, WB	Hu, ...
NO011	Non metastatic cells 1 protein/Nm23-H1	Rb	Polyclonal	IHC(p*/f), ELISA, WB	Hu, Ms, Rb, Rt, ...
NO012	Non metastatic cells 1 protein/Nm23	Rb	Polyclonal	IHC(p*/f)	Hu
NO013	Non metastatic cells 2 protein/Nm23-H2	Rb	Polyclonal	IHC(p*/f), ELISA, WB	Hu, Ms, Rb, Rt, ...
NO014	Non metastatic cells 4 protein/NME4	Rb	Polyclonal	IHC(p*/f), ELISA, WB	Hu, Ms, Rt, ...
NO015	Non metastatic cells 5 protein/NME5	Rb	Polyclonal	IHC(p*/f), ELISA, WB	Hu, Ms, Rt, ...
NO016	Norepinephrine transporter/NET1	Rb	Polyclonal	IHC(p*/f), ELISA, WB	Hu, Ms, Rt, ...
NO017	Notch regulated ankyrin repeat containing protein/NRARP	Rb	Polyclonal	IHC(p*/f), ELISA, WB	Hu, Ms, Rt, ...
NO018	Notch1	Ms	A6	IHC, FACS	Hu
NO020	Notch1	Rb	Polyclonal	IHC(p*/f), ELISA, WB	Hu, Ms, Rt, ...
NO021	Notch1	Rb	Polyclonal	IHC(p*/f), ELISA, WB	Hu, Ms, Rt, ...
NO022	Notch2	Rb	Polyclonal	IHC(p*/f), ELISA, FACS, WB	Hu, Ms, Rb, Rt, ...
NO023	Notch3	Rb	Polyclonal	IHC(p*/f), ELISA, WB	Hu, Ms, Rt, ...
NO024	Notum pectinacetyltransferase homolog/NOTUM	Rb	Polyclonal	IHC(p*/f), ELISA, WB	Hu, Ms, Rt, ...
NU001	Nuclear antigen	Ms	IPO-38	IHC(p*/f), WB, ELISA	Hu, Ms, Rt
NU002	Nuclear apoptosis inducing factor 1/NAIF1	Rb	Polyclonal	IHC(p*/f), ELISA, WB	Hu, Ms, Rt, ...
NU003	Nuclear casein kinase and cyclin dependent kinase substrate 1/NUCKS1	Rb	Polyclonal	IHC(p*/f), ELISA	Hu, Ms, Rt, ...
NU004	Nuclear distribution gene C/NUDC	Rb	Polyclonal	IHC(p*/f), ELISA, WB	Hu, Ms, Rb, Rt, ...
NU005	Nuclear distribution gene E1/NDE1	Rb	Polyclonal	IHC(p*/f), ELISA, WB	Hu, Ms, Rt, ...
NU006	Nuclear distribution NUDE like 1/NDEL1	Rb	Polyclonal	IHC(p*/f), ELISA, WB	Hu, Ms, Rb, Rt, ...
NU007	Nuclear factor 1 A type/NFIA	Rb	Polyclonal	IHC(p*/f), ELISA, WB	Hu, Ms, Rt, ...
NU008	Nuclear factor 1 B type/NFIB	Rb	Polyclonal	IHC(p*/f), ELISA, WB	Hu, Ms, Rt, ...
NU009	Nuclear factor 1 C type/NFIC	Rb	Polyclonal	IHC(p*/f), ELISA, WB	Hu, Ms, Rt, ...
NU010	Nuclear factor 1 X type/NFIX	Rb	Polyclonal	IHC(p*/f), ELISA, WB	Hu, Ms, Rt, ...
NU011	Nuclear factor erythroid derived 2 like 1/Nrf1	Rb	Polyclonal	IHC(p*/f), ELISA, WB	Hu, Ms, Rt, ...
NU012	Nuclear factor erythroid derived 2 like 2/Nrf2	Rb	Polyclonal	IHC(p*/f), ELISA, WB	Hu, Ms, Rb, Rt, ...
NU013	Nuclear factor of activated T cells 4/NFAT4	Rb	Polyclonal	IHC(p*/f), ELISA, WB	Hu, Ms, Rb, Rt, ...
NU014	Nuclear factor of activated T cells 5/NFAT5	Rb	Polyclonal	IHC(p*/f), ELISA, WB	Hu, Ms, Rt, ...
NU015	Nuclear factor of activated T cells cytoplasmic 1/NFATC1	Rb	Polyclonal	IHC(p*/f), ELISA, WB	Hu, Ms, Rt, ...
NU016	Nuclear factor of activated T cells cytoplasmic 2/NFATC2	Rb	Polyclonal	IHC(p*/f), ELISA, WB	Hu, Ms, Rt, ...
NU017	Nuclear factor of activated T cells cytoplasmic 4/NFATC4	Rb	Polyclonal	IHC(p*/f), ELISA	Hu, Ms, Rt, ...
NU018	Nuclear factor p97/KPNB1	Rb	Polyclonal	IHC(p*/f), ELISA, WB	Hu, Ms, Rt, ...
NU019	Nuclear factor with BRCT domains protein 1/NFBD1	Rb	Polyclonal	IHC(p*/f), ELISA, WB	Hu, Ms, Rt, ...
NU020	Nuclear inhibitor of protein phosphatase 1/NIPP1	Rb	Polyclonal	IHC(p*/f), ELISA, WB	Hu, Ms, Rb, Rt, ...
NU021	Nuclear interacting partner of anaplastic lymphoma kinase/NIPA	Rb	Polyclonal	IHC(p*/f), ELISA, WB	Hu, Ms, Rt, ...
NU022	Nuclear localized factor 3/NLF3	Rb	Polyclonal	IHC(p*/f), ELISA, WB	Hu, Ms, Rt, ...
NU023	Nuclear matrix protein 22	Rb	Polyclonal	IHC(p*/f), ELISA, WB	Hu, Ms, Rt, ...
NU024	Nuclear matrix protein p84	Rb	Polyclonal	IHC(p*/f)	Hu
NU025	Nuclear membrane antigen	Ms	AE-5	IHC(p*/f), FACS	Hu
NU026	Nuclear mitotic apparatus protein/NuMA	Ms	A73-B/D12	IHC(p*/f), WB	Hu

Errors and misprints excepted. If you need help with the catalog number, just ask our customer service team.
 * reported as working on; ** only special packing sizes available

Cat. No.	Product Name	Source	Clone	Application	Reactivity
NU027	Nuclear mitotic apparatus protein/NuMA	Rb	Polyclonal	IHC(p*/f), ELISA	Hu, Ms, Rt, ...
NU028	Nuclear pore associated protein 1/NPAP1	Rb	Polyclonal	IHC(p*/f), ELISA, WB	Hu, ...
NU029	Nuclear prelamin A recognition factor/NARF	Rb	Polyclonal	IHC(p*/f), ELISA, WB	Hu, Ms, Rt, ...
NU030	Nuclear protein stromal antigen 1/SA1	Rb	Polyclonal	IHC(p*/f), ELISA, WB	Hu, Ms, Rb, Rt, ...
NU032	Nuclear receptor binding SET domain containing protein 1/NSD1	Rb	Polyclonal	IHC(p*/f), ELISA, WB	Hu, Ms, Rt, ...
NU033	Nuclear receptor coactivator 2/NCOA2	Rb	Polyclonal	IHC(p*/f), ELISA, WB	Hu, Ms, Rb, Rt, ...
NU034	Nuclear receptor coactivator 3/NCOA3	Rb	Polyclonal	IHC(p*/f), ELISA, WB	Hu, Ms, Rb, Rt, ...
NU035	Nuclear receptor corepressor 1/NCoR1	Rb	Polyclonal	IHC(p*/f), ELISA, WB	Hu, Ms, Rt, ...
NU036	Nuclear receptor corepressor 2/NCoR2	Rb	Polyclonal	IHC(p*/f), ELISA	Hu, Ms, Rt, ...
NU037	Nuclear receptor interaction protein/NRIP	Rb	Polyclonal	IHC(p*/f), ELISA, WB	Hu, Ms, Rb, Rt, ...
NU038	Nuclear receptor related factor 1/Nurr1	Rb	Polyclonal	IHC(p*/f), ELISA, WB	Hu, Ms, Rb, Rt, ...
NU039	Nuclear receptor subfamily 0 group B member 1/NR0B1	Rb	Polyclonal	IHC(p*/f)	Hu
NU040	Nuclear receptor subfamily 0 group B member 2/NR0B2	Rb	Polyclonal	IHC(p*/f), ELISA, WB	Hu, Ms, Rb, Rt, ...
NU041	Nuclear receptor subfamily 1 group D member 1/NR1D1	Rb	Polyclonal	IHC(p*/f), ELISA, WB	Hu, Ms, Rb, Rt, ...
NU042	Nuclear receptor subfamily 2 group C member 2/NR2C2	Rb	Polyclonal	IHC(p*/f), ELISA, WB	Hu, Ms, Rb, Rt, ...
NU043	Nuclear receptor subfamily 2 group E member 3/NR2E3	Rb	Polyclonal	IHC(p*/f), ELISA, WB	Hu, Ms, Rt, ...
NU044	Nuclear receptor subfamily 2 group F member 2/NR2F2	Rb	Polyclonal	IHC(p*/f), ELISA, WB	Hu, Ms, Rt, ...
NU045	Nuclear receptor subfamily 5 group A member 2/NR5A2	Rb	Polyclonal	IHC(p*/f), ELISA, WB	Hu, Ms, Rt, ...
NU046	Nuclear respiratory factor 2/GABPB2	Rb	Polyclonal	IHC(p*/f), ELISA, WB	Hu, Ms, Rt, ...
NU047	Nuclear transcription factor X box binding 1/NFX1	Rb	Polyclonal	IHC(p*/f), ELISA, WB	Ms, Rt, ...
NU048	Nuclear zinc finger protein Np97/NIRF	Rb	Polyclonal	IHC(p*/f), ELISA, WB	Hu, Ms, Rt, ...
NU049	Nucleolar and spindle associated protein 1/NUSAP1	Rb	Polyclonal	IHC(p*/f), ELISA, WB	Hu, Ms, Rb, Rt, ...
NU050	Nucleolar antigen p120/NOL1	Rb	Polyclonal	IHC(p*/f), ELISA, FACS, WB	Hu, ...
NU051	Nucleolar complex protein 3 like/NOC3L	Rb	Polyclonal	IHC(p*/f), ELISA, FACS, WB	Hu, ...
NU052	Nucleolar protein 3/NOL30	Rb	Polyclonal	IHC(p*/f), ELISA, WB	Hu, Ms, ...
NU053	Nucleolar protein 8/NOL8	Rb	Polyclonal	IHC(p*/f), ELISA, WB	Hu, Ms, Rb, Rt, ...
NU054	Nucleolar protein 17 homolog/PIH1D1	Rb	Polyclonal	IHC(p*/f), ELISA, WB	Hu, ...
NU055	Nucleolar protein interacting with the FHA domain of pK1 67/NIFK	Rb	Polyclonal	IHC(p*/f), ELISA, WB	Hu, Ms, Rt, ...
NU056	Nucleolar protein Nop52/RRP1 like	Rb	Polyclonal	IHC(p*/f), ELISA, WB	Hu, Ms, Rt, ...
NU057	Nucleoli	Ms	AE-3	IHC(p*/f), FACS	Hu
NU058	Nucleolin	Rb	Polyclonal	IHC(f), ELISA, WB	Hu, Ms, Rt, ...
NU059	Nucleophosmin	Rb	Polyclonal	IHC(p*/f), ELISA, WB	Hu, Ms, Rb, Rt, ...
NU060	Nucleoporin 50 kDa/NUP50	Rb	Polyclonal	IHC(p*/f), ELISA	Hu, Ms, ...
NU061	Nucleoporin 54 kDa/NUP54	Rb	Polyclonal	IHC(p*/f), ELISA, WB	Hu, Ms, Rb, Rt, ...
NU062	Nucleoporin 62 kDa/NUP62	Rb	Polyclonal	IHC(p*/f), ELISA, WB	Hu, Ms, Rb, Rt, ...
NU063	Nucleoporin 88 kDa/NUP88	Rb	Polyclonal	IHC(p*/f), ELISA, WB	Hu, Ms, Rb, Rt, ...
NU064	Nucleoporin 107 kDa/NUP107	Rb	Polyclonal	IHC(p*/f), ELISA, WB	Hu, Ms, Rb, Rt, ...
NU065	Nucleoporin 160 kDa/NUP160	Rb	Polyclonal	IHC(p*/f), ELISA, WB	Hu, Ms, Rt, ...
NU066	Nucleoporin like protein RIP/AGFG1	Rb	Polyclonal	IHC(p*/f), ELISA, WB	Hu, Ms, Rt, ...
NU067	Nucleoporin/AGFG2	Rb	Polyclonal	IHC(p*/f), ELISA, WB	Hu, Ms, ...
NU068	Nucleoprotein TPR	Rb	Polyclonal	IHC(p*/f), ELISA	Hu, Ms, Rb, Rt, ...
NU069	Nucleoside diphosphatase/CD39L4	Rb	Polyclonal	IHC(p*/f), ELISA, WB	Hu, Ms, Rb, Rt, ...
NU070	Nucleoside phosphorylase/PNP	Rb	Polyclonal	IHC(p*/f), ELISA, WB	Hu, Ms, Rt, ...
NU071	Nucleosome assembly protein 1 like 1/NAP1L1	Rb	Polyclonal	IHC(p*/f), ELISA, WB	Hu, Ms, Rt, ...
NU072	Nucleosome assembly protein 1 like 2/NAP1L2	Rb	Polyclonal	IHC(p*/f), ELISA, WB	Hu, Ms, Rt, ...
NU073	Nucleosome binding protein 1/NSBP1	Rb	Polyclonal	IHC(p*/f), ELISA, WB	Hu, Ms, ...
NU074	Nucleostemin	Rb	Polyclonal	IHC(p*/f), ELISA, WB	Hu, Ms, Rt, ...
NU075	Nucleotide binding oligomerization domain protein 5/9/26	Rb	Polyclonal	IHC(p*/f), ELISA, FACS, WB	Hu, Ms, Rt, ...
NU076	Numb homolog like/NUMBL	Rb	Polyclonal	IHC(p*/f), ELISA, WB	Hu, Ms, Rb, Rt, ...
NU077	Numb homolog/NUMB	Rb	Polyclonal	IHC(p*/f), ELISA, WB	Hu, Ms, Rt, ...
O0001	O-linked-N-acetylglucosamine transferase 110 kDa subunit/OGT	Rb	Polyclonal	IHC(p*/f), WB	Hu, Ms, Rt, ...

Errors and misprints excepted. If you need help with the catalog number, just ask our customer service team.
* reported as working on; ** only special packing sizes available

Cat. No.	Product Name	Source	Clone	Application	Reactivity
OC001	Occludin	Rb	Polyclonal	IHC(p*/f), ELISA, WB	Hu, Ms, Rt, ...
OC002	Occludin	Rb	Polyclonal	IHC(p*/f), ELISA, WB	Hu, Ms, ...
OC003	Octamer binding transcription factor 1/OCT1	Rb	Polyclonal	IHC(p*/f), ELISA, WB	Hu, Ms, Rb, Rt, ...
OC004	Octamer binding transcription factor 1/OCT1	Rb	Polyclonal	IHC(p*/f), ELISA, WB	Hu, Ms, Rb, Rt, ...
OC005	Octamer binding transcription factor 2/OCT2	Rb	Polyclonal	IHC(p*/f)	Hu
OC006	Octamer binding transcription factor 2/OCT2	Rb	Polyclonal	IHC(p*/f), ELISA, WB	Hu, Ms, Rb, Rt, ...
OC008	Octamer binding transcription factor 4/OCT4	Rb	Polyclonal	IHC(p*/f)	Hu
OC009	Octamer binding transcription factor 4B/OCT4B	Rb	Polyclonal	IHC(p*/f), ELISA, WB	Hu, Ms, Rt, ...
OC010	Octamer binding transcription factor 6/OCT6	Rb	Polyclonal	IHC(p*/f), ELISA, WB	Hu, Ms, Rb, Rt, ...
OC011	Ocular albinism type 1 protein/OA1	Rb	Polyclonal	IHC(p*/f), ELISA, WB	Hu, Ms, Rt, ...
OC012	Ocular development associated gene/ODAG	Rb	Polyclonal	IHC(p*/f), ELISA, WB	Hu, Ms, Rt, ...
OL001	Olfactomedin 1/OLFM1	Rb	Polyclonal	IHC(p*/f), ELISA, WB	Hu, Ms, Rt, ...
OL002	Olfactomedin 3/OLFM3	Rb	Polyclonal	IHC(p*/f), ELISA, WB	Hu, Ms, Rt, ...
OL003	Olfactomedin 4/OLFM4	Rb	Polyclonal	IHC(p*/f), ELISA, WB	Hu, Ms, Rb, Rt, ...
OL004	Olfactory receptor 2A4/OR2A4	Rb	Polyclonal	IHC(p*/f), ELISA, WB	Dg, Hu, ...
OL005	Olfactory receptor 5P3/OR5P3	Rb	Polyclonal	IHC(p*/f), ELISA, WB	Hu, Ms, Rb, Rt, ...
OL006	Olfactory receptor 5T1/OR5T1	Rb	Polyclonal	IHC(p*/f), ELISA	Hu, Ms, Rt, ...
OL007	Olfactory receptor 10A5/OR10A5	Rb	Polyclonal	IHC(p*/f), ELISA	Hu, Ms, Rb, Rt, ...
OL008	Olfactory receptor 10J3/OR10J3	Rb	Polyclonal	IHC(p*/f), ELISA	Hu, Rt, ...
OL010	Oligodendrocyte lineage transcription factor 1/Olig1	Rb	Polyclonal	IHC(p*/f), ELISA, WB	Hu, Ms, Rt, ...
OL011	Oligodendrocyte lineage transcription factor 2/Olig2	Ms		IHC(p*/f)	Hu
OL012	Oligodendrocyte lineage transcription factor 2/Olig2	Rb	Polyclonal	IHC(p*/f)	Hu
OL013	Oligodendrocyte lineage transcription factor 3/Olig3	Rb	Polyclonal	IHC(p*/f), ELISA, WB	Hu, Ms, Rt, ...
OL014	Oligophrenin 1	Rb	Polyclonal	IHC(p*/f), ELISA, WB	Hu, Ms, Rt, ...
OL015	Oligophrenin 1 like protein	Rb	Polyclonal	IHC(p*/f), ELISA, WB	Hu, Ms, Rt, ...
OL016	Oligodendrocyte myelin glycoprotein/OMG	Rb	Polyclonal	IHC(p*/f), ELISA, WB	Hu, Ms, Rt, ...
OL017	Olfactory Marker Protein	Rb	Polyclonal	IHC(p*/f), ELISA, WB	Hu, Ms, Rt, ...
ON001	Oncogene A-Raf	Rb	Polyclonal	IHC(p*/f), ELISA, WB	Hu, Ms, Rt, ...
ON002	Oncogene Bmi1	Rb	Polyclonal	IHC(p*/f)	Hu
ON003	Oncogene CrkL	Rb	Polyclonal	IHC(p*/f), ELISA, WB	Hu, Ms, Rb, Rt, ...
ON004	Oncogene DEK	Rb	Polyclonal	IHC(p*/f), ELISA, WB	Hu, Ms, Rt, ...
ON005	Oncogene ETS2	Rb	Polyclonal	IHC(p*/f), ELISA, WB	Hu, Ms, Rb, Rt, ...
ON007	Oncogene REL avian reticuloendotheliosis	Rb	Polyclonal	IHC(p*/f), ELISA, WB	Hu, Ms, Rt, ...
ON008	Oncogene RET	Rb	Polyclonal	IHC(p*/f), ELISA, WB	Hu, Ms, Rt, ...
ON009	Oncogene RET	Rb	Polyclonal	IHC(p*/f), ELISA, WB	Hu, Ms, Rb, Rt, ...
ON010	Oncogene ROS1	Rb	Polyclonal	IHC(p*/f)	Hu
ON011	Oncogene SRC	Rb	Polyclonal	IHC(p*/f), ELISA, WB	Hu, Ms, Rt, ...
ON012	Oncomodulin 1	Rb	Polyclonal	IHC(p*/f), ELISA	Hu, Ms, Rt, ...
ON013	Oncostatin M receptor/OSMR	Rb	Polyclonal	IHC(p*/f), ELISA, WB	Hu, Ms, Rt, ...
ON014	Oncostatin M/OSM	Rb	Polyclonal	IHC(p*/f), ELISA, WB	Hu, Ms, Rt, ...
ON015	Oncostatin M/OSM	Rb	Polyclonal	IHC(p*/f), ELISA, WB	Hu, ...
OP001	Opioid binding protein/cell adhesion molecule like/OPCML	Rb	Polyclonal	IHC(p*/f), ELISA, WB	Hu, Ms, Rb, Rt, ...
OP002	Opioid receptor delta 1	Rb	Polyclonal	IHC(p*/f), ELISA, FACS, WB	Hu, Ms, Rb, Rt, ...
OP003	Opioid receptor kappa 1	Rb	Polyclonal	IHC(p*/f), ELISA, WB	Hu, Ms, Rt, ...
OP004	Opioid receptor mu 1	Rb	Polyclonal	IHC(p*/f), WB	Hu, Ms, Rb, Rt, ...
OP005	Opioid receptor sigma 1	Rb	Polyclonal	IHC(p*/f), ELISA, FACS, WB	Hu, Ms, Rb, Rt, ...
OP006	Optic atrophy protein 1/OPA1	Rb	Polyclonal	IHC(p*/f), ELISA, WB	Hu, Ms, Rt, ...
OR001	Oral cancer overexpressed 1/ORAV1	Rb	Polyclonal	IHC(p*/f), ELISA, WB	Hu, Ms, Rt, ...
OR002	Orexin	Rb	Polyclonal	IHC(p*/f), ELISA, WB	Hu, Ms, Rb, Rt, ...
OR003	Orexin A	Rb	Polyclonal	IHC(p*/f), ELISA, WB	Hu, Ms, Rb, Rt, ...
OR004	Orexin B	Rb	Polyclonal	IHC(p*/f), ELISA, WB	Hu, Ms, Rt, ...
OR005	Orexin receptor 1/2	Rb	Polyclonal	IHC(p*/f), ELISA, WB	Hu, Ms, Rb, Rt, ...
OR006	Organic anion transporter 1/OAT 1	Rb	Polyclonal	IHC(p*/f), ELISA, WB	Hu, ...

Errors and misprints excepted. If you need help with the catalog number, just ask our customer service team.
* reported as working on; ** only special packing sizes available

Cat. No.	Product Name	Source	Clone	Application	Reactivity
OR007	Organic anion transporter 1/OAT 1	Rb	Polyclonal	IHC(p*/f), ELISA, WB	Ms, Rt, ...
OR008	Organic anion transporter 3/OAT 3	Rb	Polyclonal	IHC(p*/f), ELISA, WB	Hu, Ms, Rb, Rt, ...
OR009	Organic anion transporter related protein 2/OATPB	Rb	Polyclonal	IHC(p*/f), ELISA, WB	Hu, Ms, Rb, Rt, ...
OR010	Organic anion transporter related protein 5/OATPF	Rb	Polyclonal	IHC(p*/f), ELISA, WB	Hu, Ms, Rb, Rt, ...
OR011	Organic solute transporter subunit beta/OSTB	Rb	Polyclonal	IHC(p*/f), ELISA	Hu, Ms, Rt, ...
OR012	Ornithine carbamoyltransferase mitochondrial/OTC	Rb	Polyclonal	IHC(p*/f), ELISA, WB	Hu, Ms, Rt, ...
OR013	Ornithine decarboxylase/ODC	Rb	Polyclonal	IHC(p*/f), ELISA, WB	Hu, Ms, Rt, ...
OR014	Orosomucoid 2	Rb	Polyclonal	IHC(p*/f), ELISA, WB	Hu, ...
OR015	Orthodenticle homeobox 1/OTX1	Rb	Polyclonal	IHC(p*/f), ELISA	Hu, Ms, Rb, Rt, ...
OR016	Orthodenticle homeobox 1/2/OTX1/2	Rb	Polyclonal	IHC(p*/f), ELISA, WB	Hu, Ms, Rb, Rt, ...
OR017	Orthodenticle homeobox 2/OTX2	Rb	Polyclonal	IHC(p*/f), ELISA, WB	Hu, Ms, Rt, ...
OR018	Orthopedia homeobox/OTP	Rb	Polyclonal	IHC(p*/f), ELISA, WB	Hu, Ms, Rt, ...
OS001	Osteoactivin/GPNMB	Rb	Polyclonal	IHC(p*/f), ELISA, FACS, WB	Hu, Ms, Rt, ...
OS002	Osteoblast differentiation promoting factor/GDPD2	Rb	Polyclonal	IHC(p*/f), ELISA, WB	Hu, Ms, Rt, ...
OS003**	Osteocalcin	Ms	OCG2	IHC(p*/f), WB	Hu, Rt, Cw, ...
OS004	Osteocalcin/BGP	Rb	Polyclonal	IHC(p*/f), ELISA, WB	Hu, Ms, Rt, ...
OS005	Osteocalcin/BGP	Rb	Polyclonal	IHC(p*/f), ELISA, WB	Hu, Ms, Rt, ...
OS006	Osteoclast differentiation factor/ODF	Rb	Polyclonal	IHC(p*/f), ELISA, WB	Hu, Ms, Rt, ...
OS007	Osteoclastogenesis inhibitory factor/OPG	Rb	Polyclonal	IHC(p*/f), ELISA, WB	Hu, Ms, Rt, ...
OS008	Osteoinductive factor/OIF	Rb	Polyclonal	IHC(p*/f), ELISA, WB	Hu, Ms, Rb, Rt, ...
OS009	Osteonectin/SPARC	Rb	Polyclonal	IHC(p*/f), ELISA, WB	Hu, Ms, Rt, ...
OS010	Osteonidogen	Rb	Polyclonal	IHC(p*/f), ELISA, WB	Hu, Ms, Rt, ...
OS011	Osteopetrosis associated transmembrane protein 1/OSTM1	Rb	Polyclonal	IHC(p*/f), ELISA, FACS, WB	Hu, Ms, Rt, ...
OS012	Osteopontin	Rb	Polyclonal	IHC(p*/f), ELISA, WB	Hu, Pg, ...
OS013	Osteopontin	Rb	Polyclonal	IHC(p*/f)	Hu
OS014**	Osteopontin	Rb	Polyclonal	IHC(p*/f), WB	Hu
OS014	Osteopontin	Rb	Polyclonal	IHC(p*/f), WB	Hu
OS015	Osterix	Rb	Polyclonal	IHC(p*/f), ELISA, WB	Hu, Ms, Rb, Rt, ...
OT001	Otoancorin	Rb	Polyclonal	IHC(p*/f), ELISA, WB	Hu, Ms, Rt, ...
OT002	Otoraplin	Rb	Polyclonal	IHC(p*/f), ELISA, WB	Hu, ...
OT003	Otubain 1/OTUB1	Rb	Polyclonal	IHC(p*/f), ELISA, WB	Hu, Ms, Rt, ...
OT004	Otubain 2/OTUB2	Rb	Polyclonal	IHC(p*/f), ELISA, WB	Hu, Ms, Rb, Rt, ...
OU001	Outer dense fiber protein 3B/ODF3B	Rb	Polyclonal	IHC(p*/f), ELISA, WB	Hu, Ms, ...
OU002	Outer dense fiber protein 3/ODF3	Rb	Polyclonal	IHC(p*/f), ELISA, WB	Hu, Ms, Rt, ...
OV001	Ovarian cancer gene 1/OVCA1	Rb	Polyclonal	IHC(p*/f), ELISA, WB	Hu, Ms, Rb, Rt, ...
OV002	Ovarian cancer gene 2/OVCA2	Rb	Polyclonal	IHC(p*/f), ELISA, WB	Hu, Ms, Rb, Rt, ...
OV003	Ovarian carcinoma immunoreactive antigen 2/OCIAD2	Rb	Polyclonal	IHC(p*/f), ELISA, WB	Hu, Ms, Rb, Rt, ...
OV004	Ovarian carcinoma immunoreactive antigen/OCIAD1	Rb	Polyclonal	IHC(p*/f), ELISA, WB	Hu, Ms, Rt, ...
OV005	Overexpressed in colon carcinoma 1/OCC1	Rb	Polyclonal	IHC(p*/f), ELISA	Hu, ...
OX001	Oxidative stress induced growth inhibitor 1/OSGIN1	Rb	Polyclonal	IHC(p*/f), ELISA, WB	Hu, Ms, Rt, ...
OX002	Oxidative stress responsive 1/OXSR1	Rb	Polyclonal	IHC(p*/f), ELISA, WB	Hu, Ms, Rt, ...
OX003	Oxygen regulated protein 150 kDa/ORP150	Rb	Polyclonal	IHC(p*/f), ELISA, WB	Hu, Ms, Rt, ...
OX004	Oxysterol binding protein like protein 4/ORP4	Rb	Polyclonal	IHC(p*/f), ELISA, WB	Hu, Ms, Rb, Rt, ...
OX005	Oxysterol binding protein like protein 8/ORP8	Rb	Polyclonal	IHC(p*/f), ELISA, WB	Hu, Ms, Rt, ...
OX006	Oxytocin receptor	Rb	Polyclonal	IHC(p*/f), ELISA, WB	Hu, Ms, Rt, ...
P0001	P antigen family member 1/PAGE1	Rb	Polyclonal	IHC(p*/f), ELISA, WB	Hu, ...
P0002	P antigen family member 4/PAGE4	Rb	Polyclonal	IHC(p*/f), ELISA, WB	Hu, ...
P0003	P selectin glycoprotein ligand 1/SELPLG	Rb	Polyclonal	IHC(p*/f), ELISA, WB	Hu, Ms, Rt, ...
P0004	P selectin/SELP	Rb	Polyclonal	IHC(p*/f), ELISA, WB	Hu, Ms, Rt, ...
P1001	p13	Ms	BM-3	IHC(f), FACS	Hu
P1003	p105	Ms	2B3	IHC(p*/f), WB	Hu
P1004	p120	Rb	Polyclonal	IHC(p*/f)	Hu
P2001	p21 WAF1	Ms	DCS-60.2	IHC(p*/f)	Hu

Errors and misprints excepted. If you need help with the catalog number, just ask our customer service team.

* reported as working on; ** only special packing sizes available

Cat. No.	Product Name	Source	Clone	Application	Reactivity
P2002	p21 WAF1	Ms	WA-1	IHC(p*/f), WB, ELISA, ICC	Hu, Rt, Mk
P2003	P21 activated kinase 1/PAK1	Rb	Polyclonal	IHC(p*/f), ELISA, WB	Hu, Ms, Rb, Rt, ...
P2004	P21 activated kinase 1/PAK1	Rb	Polyclonal	IHC(p*/f), ELISA, WB	Hu, Ms, Rt, ...
P2005	P21 activated kinase 2/PAK2	Rb	Polyclonal	IHC(p*/f), ELISA, WB	Hu, Ms, Rt, ...
P2006	P21 activated kinase 4/PAK4	Ms	Polyclonal	IHC(p*/f), ELISA, WB	Hu, Ms, Rb, Rt, ...
P2007	P21 activated kinase 4/PAK4	Rb	Polyclonal	IHC(p*/f), ELISA, WB	Hu, Ms, Rb, Rt, ...
P2008	P21 activated kinase 5/7/PAK5/7	Rb	Polyclonal	IHC(p*/f), ELISA, WB	Hu, Ms, Rt, ...
P2009	P21 activated kinase 6/PAK6	Rb	Polyclonal	IHC(p*/f), ELISA, WB	Hu, Ms, Rb, Rt, ...
P2010	p27Kip1	Ms	SX53G8	IHC(p*/f)	Hu
P2011	p21 WAF1	Rb	Polyclonal	IHC(p*/f)	Hu
P4001	p40	Rb	Polyclonal	IHC(p*/f)	Hu
P5001	p53	Ms	DO7	IHC(p*/f)	Hu
P5002	p53	Ms	Bp53-12	IHC(p), WB, ELISA, ICC	Hu
P5003	p53	Rb	Polyclonal	IHC(p)	Hu
P5004	p53	Ms	PAb122	IHC(p*/f), WB, FACS, ICC	Hu, Ms, Rt
P5005	p53	Ms	DO-1	IHC(p*/f), ELISA, WB	Hu, Ms, Rt, ...
P5006	p53 activated gene 608/WIG1	Rb	Polyclonal	IHC(p*/f), ELISA, WB	Hu, Ms, Rt, ...
P5007	p53 activated protein 2/MYBBP1A	Rb	Polyclonal	IHC(p*/f), ELISA, WB	Hu, Ms, Rb, Rt, ...
P5008	p53 damage inducible nuclear protein 1/p53 DINP1	Rb	Polyclonal	IHC(p*/f), ELISA, WB	Hu, Ms, Rt, ...
P5009	p53 damage inducible nuclear protein 1/p53 DINP1 (FL 393)	Rb	Polyclonal	IHC(p*/f), ELISA, WB	Hu, Ms, Rt, ...
P5010	p53 inducible protein 3/TP53I3	Rb	Polyclonal	IHC(p*/f), ELISA, WB	Hu, ...
P5011	p53 inducible protein 3/TP53I3	Rb	Polyclonal	IHC(p*/f), ELISA, WB	Hu, ...
P5012	p53 inducible protein 5/TP53I5	Rb	Polyclonal	IHC(p*/f), ELISA	Hu, Ms, Rt, ...
P5013	p53 induced protein PIGPC1	Rb	Polyclonal	IHC(p*/f), ELISA, WB	Hu, Ms, Rt, ...
P5014	p53 induced RING H2 protein/PIRH2	Rb	Polyclonal	IHC(p*/f), ELISA, WB	Hu, Ms, Rt, ...
P5015	p53 induced RING H2 protein/PIRH2	Rb	Polyclonal	IHC(p*/f), ELISA, WB	Hu, Ms, Rt, ...
P5016	p53 regulated apoptosis inducing protein 1	Rb	Polyclonal	IHC(p*/f), ELISA, WB	Hu, ...
P5017	p53 target gene 3	Rb	Polyclonal	IHC(p*/f), ELISA, WB	Hu, ...
P5018	p57Kip2	Ms	Kp10	IHC(p*/f)	Hu
P5019	p57Kip2	Rb	Polyclonal	IHC(p*/f)	Hu
P9001	p90 autoantigen	Rb	Polyclonal	IHC(p*/f), ELISA, WB	Hu, Ms, Rb, Rt, ...
PA001	Paired immunoglobulin like type 2 receptor beta/PILR beta	Rb	Polyclonal	IHC(p*/f), ELISA, FACS, WB	Hu, ...
PA002	Paired immunoglobulin like type 2 receptor beta/PILR beta	Rb	Polyclonal	IHC(p*/f), ELISA, FACS, WB	Ms, Rt, ...
PA003	Paired like homeobox 2a/PHOX2A	Rb	Polyclonal	IHC(p*/f), ELISA, WB	Hu, Ms, Rb, Rt, ...
PA004	Paired like homeobox 2b/PHOX2B	Rb	Polyclonal	IHC(p*/f)	Hu
PA005	Paired like homeodomain transcription factor 2/PITX2	Rb	Polyclonal	IHC(p*/f), ELISA, WB	Hu, Ms, Rb, Rt, ...
PA006	Palmitoyl CoA oxidase/ACOX1	Rb	Polyclonal	IHC(p*/f), ELISA, WB	Hu, Ms, Rt, ...
PA007	Palmitoyl protein thioesterase 1/PPT1	Rb	Polyclonal	IHC(p*/f), ELISA, WB	Hu, Ms, Rb, Rt, ...
PA008	Palmitoyl protein thioesterase 2/PPT2	Rb	Polyclonal	IHC(p*/f), ELISA, WB	Hu, Ms, ...
PA009	PALS 1 associated tight junction protein/PATJ	Rb	Polyclonal	IHC(p*/f), ELISA, WB	Hu, Ms, Rt, ...
PA017	Pan-Methyl lysine	Rb	Polyclonal	IHC(p*/f), ELISA, WB	Hu, Ms, ...
PA022	Pan-Ras	Rb	Polyclonal	IHC(p*/f), ELISA, WB	Hu, Ms, Rt, ...
PA025	Pancreas specific transcription factor 1a/PTF1A	Rb	Polyclonal	IHC(p*/f), ELISA, WB	Hu, Ms, Rt, ...
PA026	Pancreatic amylase	Rb	Polyclonal	IHC(p*/f), ELISA, WB	Hu, Ms, Rb, Rt, ...
PA027	Pancreatic and duodenal homeobox 1/PDX1	Rb	Polyclonal	IHC(p*/f)	Hu
PA028	Pancreatic lipase	Rb	Polyclonal	IHC(p*/f), ELISA, WB	Hu, Ms, Rt, ...
PA029	Pancreatic lipase related protein 1/PLRP1	Rb	Polyclonal	IHC(p*/f), ELISA, WB	Hu, Ms, Rb, Rt, ...
PA030	Pancreatic prohormone/PPY	Rb	Polyclonal	IHC(p*/f), ELISA, WB	Hu, Ms, Rb, Rt, ...
PA031	Pancreatic secretory trypsin inhibitor/SPINK1/3	Rb	Polyclonal	IHC(p*/f), ELISA, WB	Rt, ...
PA032	Pancreatic trypsinogen 3/PRSS3	Rb	Polyclonal	IHC(p*/f), ELISA, WB	Hu, Ms, Rt, ...
PA033	Pancreatitis associated protein 1/Reg3 beta	Rb	Polyclonal	IHC(p*/f), ELISA, WB	Ms, Rt, ...
PA036	Pantothenate kinase 1/PANK1	Rb	Polyclonal	IHC(p*/f), ELISA, WB	Hu, Ms, Rt, ...
PA037	Pantothenate kinase 2/PANK2	Rb	Polyclonal	IHC(p*/f), ELISA, WB	Hu, Ms, Rt, ...

Errors and misprints excepted. If you need help with the catalog number, just ask our customer service team.
* reported as working on; ** only special packing sizes available

Cat. No.	Product Name	Source	Clone	Application	Reactivity
PA038	Pantothenate kinase 3/PANK3	Rb	Polyclonal	IHC(p*/f), ELISA, WB	Hu, Ms, ...
PA039	Pantothenate kinase 4/PANK4	Rb	Polyclonal	IHC(p*/f), ELISA, WB	Hu, Ms, Rt, ...
PA040	Papillomavirus regulatory factor 1/HDBP2	Rb	Polyclonal	IHC(p*/f), ELISA, WB	Hu, Ms, Rt, ...
PA041	Pappalysin 1	Rb	Polyclonal	IHC(p*/f), ELISA, WB	Hu, Ms, Rb, Rt, ...
PA042	Pappalysin 2	Rb	Polyclonal	IHC(p*/f), ELISA, WB	Hu, Ms, Rt, ...
PA043	PAPS synthetase 1/PAPSS1	Rb	Polyclonal	IHC(p*/f), ELISA	Hu, Ms, Rb, Rt, ...
PA044	PAPS synthetase 2/PAPSS2	Rb	Polyclonal	IHC(p*/f), ELISA, WB	Hu, Ms, Rb, Rt, ...
PA045	Parafibromin	Rb	Polyclonal	IHC(p*/f), ELISA, WB	Hu, Ms, Rt, ...
PA046	Paralemmin 1	Rb	Polyclonal	IHC(p*/f), ELISA, WB	Hu, Ms, Rt, ...
PA047	Paraneoplastic antigen MA1	Rb	Polyclonal	IHC(p*/f), ELISA	Hu, ...
PA048	Paraoxonase 1/PON1	Rb	Polyclonal	IHC(p*/f), ELISA, WB	Hu, Ms, Rb, Rt, ...
PA049	Paraoxonase 3/PON3	Rb	Polyclonal	IHC(p*/f), ELISA, WB	Hu, Ms, Rt, ...
PA050	Paraplegin/SPG7	Rb	Polyclonal	IHC(p*/f), ELISA, WB	Hu, Ms, Rt, ...
PA051**	Parathyroid Hormone/PTH (N-terminal)	Ms	BGN/1F8	IHC(p*/f)	Hu
PA052	Parathyroid hormone related protein/PTHrH	Rb	Polyclonal	IHC(p*/f), ELISA, WB	Hu, Ms, Rt, ...
PA053	Parkin co regulated gene protein/PACRG	Rb	Polyclonal	IHC(p*/f), ELISA, WB	Hu, Ms, Rt, ...
PA054	Parkinson disease protein 2/PARK2	Rb	Polyclonal	IHC(p*/f), ELISA, WB	Hu, Ms, Rt, ...
PA055	Parkinson disease protein 7/PARK7	Rb	Polyclonal	IHC(p*/f), ELISA, WB	Hu, Ms, Rt, ...
PA056	Partitioning defective 3 homolog/PAR3	Rb	Polyclonal	IHC(p*/f), ELISA, WB	Hu, Ms, Rb, Rt, ...
PA057	Partitioning defective 6 homolog alpha/PARD6A	Rb	Polyclonal	IHC(p*/f), ELISA, WB	Hu, Ms, ...
PA058	Partitioning defective 6 homolog beta/PARD6B	Rb	Polyclonal	IHC(p*/f), ELISA, WB	Hu, Ms, Rb, Rt, ...
PA059	Partner and localizer of BRCA2/PALB2	Rb	Polyclonal	IHC(p*/f), ELISA, WB	Hu, Ms, Rt, ...
PA060	Parvalbumin	Ms	2E11	IHC(p*/f)	Hu
PA061	Parvalbumin	Rb	Polyclonal	IHC(p*/f)	Hu
PA062	Parvovirus B19	Ms	R92F6	IHC(p*/f)	Hu
PA063	Parvovirus coat protein VP1	Rb	Polyclonal	IHC(p*/f), ELISA, WB	AAV5, ...
PA064	Parvovirus coat protein VP2	Rb	Polyclonal	IHC(p*/f), ELISA	AAV5, ...
PA065	Parvovirus goose VP3/GPV	Rb	Polyclonal	IHC(p*/f), ELISA	GPV, ...
PA066	Parvovirus porcine VP2/PPV	Rb	Polyclonal	IHC(p*/f), ELISA	Viral
PA067	Patched/PTCH	Rb	Polyclonal	IHC(p*/f), ELISA, WB	Hu, Ms, Rb, Rt, ...
PA068	Paternally expressed gene 3/PEG3	Rb	Polyclonal	IHC(p*/f), ELISA, WB	Hu, Ms, Rt, ...
PA069	Paternally expressed gene 10/PEG10	Rb	Polyclonal	IHC(p*/f), ELISA, WB	Hu, Ms, Rt, ...
PA070	PAX1	Rb	Polyclonal	IHC(p*/f), ELISA, WB	Hu, Ms, Rt, ...
PA071	PAX2	Rb	Polyclonal	IHC(p*/f)	Hu
PA072	PAX2	Rb	Polyclonal	IHC(p*/f)	Hu
PA073	PAX3	Rb	Polyclonal	IHC(p*/f), ELISA, WB	Hu, Ms, Rt, ...
PA074	PAX4	Rb	Polyclonal	IHC(p*/f), ELISA, WB	Hu, Ms, Rb, Rt, ...
PA075	PAX5	Rb	Polyclonal	IHC(p*/f)	Hu
PA076	PAX6	Rb	Polyclonal	IHC(p*/f)	Hu
PA077	PAX7	Rb	Polyclonal	IHC(p*/f), ELISA, WB	Hu, Ms, Rt, ...
PA078	PAX8	Rb	Polyclonal	IHC(p*/f)	Hu
PA079	PAX8	Rb	Polyclonal	IHC(p*/f)	Hu
PA080	PAX9	Rb	Polyclonal	IHC(p*/f), ELISA, WB	Hu, Ms, Rt, ...
PA081	Paxillin	Rb	Polyclonal	IHC(p*/f)	Hu
PA082	PAX5	Rb	Polyclonal	IHC(p*/f)	Hu
PA083	PAX8	Rb	Polyclonal	IHC(p*/f)	Hu
PC001	PCI domain containing protein 1/PCID1	Rb	Polyclonal	IHC(p*/f), ELISA, WB	Hu, Ms, Rt, ...
PC002	PCI domain containing protein 2/PCID2	Rb	Polyclonal	IHC(p*/f), ELISA, WB	Hu, Ms, Rt, ...
PD001	PDGF receptor beta like tumor suppressor/PDGFR	Rb	Polyclonal	IHC(p*/f), ELISA	Hu, Ms, Rt, ...
PD002	PDZ and LIM domain protein 1/PDLIM1	Rb	Polyclonal	IHC(p*/f), ELISA, WB	Hu, Ms, Rb, Rt, ...
PD003	PDZ binding kinase/PBK	Rb	Polyclonal	IHC(p*/f), ELISA, WB	Hu, Ms, Rt, ...
PD004	PDZ domain containing 1/PDZK1	Rb	Polyclonal	IHC(p*/f), ELISA, WB	Hu, Ms, Rb, Rt, ...
PD005	PDZ domain containing 3/PDZK3	Rb	Polyclonal	IHC(p*/f), ELISA, WB	Hu, Ms, Rt, ...

Errors and misprints excepted. If you need help with the catalog number, just ask our customer service team.

* reported as working on; ** only special packing sizes available

Cat. No.	Product Name	Source	Clone	Application	Reactivity
PD006	PDZ domain containing 4/PDZK4	Rb	Polyclonal	IHC(p*/f), ELISA, WB	Hu, Ms, Rt, ...
PD007	PDZ domain containing 7/PDZD7	Rb	Polyclonal	IHC(p*/f), ELISA, WB	Hu, Ms, Rt, ...
PD008	PDZ domain containing 9/PDZD9	Rb	Polyclonal	IHC(p*/f), ELISA, WB	Hu, Ms, Rt, ...
PD009	PDZ domain containing guanine nucleotide exchange factor 1/ PDZ GEF1	Rb	Polyclonal	IHC(p*/f), ELISA, WB	Hu, Ms, Rb, Rt, ...
PE001	Pecanex	Rb	Polyclonal	IHC(p*/f), ELISA	Hu, Ms, Rt, ...
PE002	Pectinesterase	Rb	Polyclonal	IHC(p*/f), ELISA, WB	
PE003	Pectinesterase	Rb	Polyclonal	IHC(p*/f), ELISA	
PE004	Pelota homolog/PELO	Rb	Polyclonal	IHC(p*/f), ELISA, WB	Hu, Ms, Rt, ...
PE005	Penicillin	Ms	Pen 9	ELISA	Not species specific.
PE006	Penta EF hand domain containing protein 1/PEF1	Rb	Polyclonal	IHC(p*/f), ELISA, WB	Hu, Ms, Rt, ...
PE007	Pentraxin 3	Rb	Polyclonal	IHC(p*/f), ELISA, WB	Hu, Ms, Rb, Rt, ...
PE008	Pepsinogen 2	Rb	Polyclonal	IHC(p*/f), ELISA, WB	Hu, Ms, Rt, ...
PE009	Peptidase mitochondrial processing beta/PMPCB	Rb	Polyclonal	IHC(p*/f), ELISA, WB	Hu, Ms, Rt, ...
PE010	Peptide N myristoyltransferase 2/NMT2	Rb	Polyclonal	IHC(p*/f), ELISA, WB	Hu, Ms, Rb, Rt, ...
PE011	Peptide transporter 1/PEPT1	Rb	Polyclonal	IHC(p*/f), ELISA, WB	Hu, Ms, Rt, ...
PE012	Peptide transporter 2/PEPT2	Rb	Polyclonal	IHC(p*/f), ELISA, WB	Hu, Ms, Rt, ...
PE013	Peptide YY/PYY	Rb	Polyclonal	IHC(p*/f), ELISA, WB	Hu, Pg, ...
PE014	Peptidoglycan recognition protein 1/PGRPS	Rb	Polyclonal	IHC(p*/f), ELISA, WB	Hu, Ms, Rt, ...
PE015	Peptidyl arginine deiminase type 2/PADI2	Rb	Polyclonal	IHC(p*/f), ELISA, WB	Hu, Ms, Rb, Rt, ...
PE016	Peptidyl arginine deiminase type 4/PADI4	Rb	Polyclonal	IHC(p*/f), ELISA, WB	Hu, ...
PE017	Peptidyl prolyl cis trans isomerase G/PPIG	Rb	Polyclonal	IHC(p*/f), ELISA	Hu, Ms, Rb, Rt, ...
PE018	Peptidyl prolyl cis trans isomerase NIMA interacting 1/Pin1	Rb	Polyclonal	IHC(p*/f), ELISA, WB	Hu, Ms, Rt, ...
PE019	Peptidyl tRNA hydrolase 2 mitochondrial/PTRH2	Rb	Polyclonal	IHC(p*/f), ELISA, WB	Hu, Ms, Rt, ...
PE020	Peptidylprolyl isomerase like 1/PPIL1	Rb	Polyclonal	IHC(p*/f), ELISA, WB	Hu, Ms, Rt, ...
PE021	Periaxin/PRX	Rb	Polyclonal	IHC(p*/f), ELISA, WB	Hu, Ms, Rt, ...
PE022	Pericentrin/PCNT	Rb	Polyclonal	IHC(p*/f), ELISA	Hu, Ms, Rt, ...
PE023	Perilipin A	Rb	Polyclonal	IHC(p*/f), ELISA, WB	Hu, Ms, Rt, ...
PE024	Perilipin A/B	Rb	Polyclonal	IHC(p*/f), ELISA, WB	Hu, Ms, ...
PE025	Period circadian protein 1/PER1	Rb	Polyclonal	IHC(p*/f), ELISA, WB	Hu, Ms, Rb, Rt, ...
PE026	Period circadian protein 2/PER2	Rb	Polyclonal	IHC(p*/f), ELISA, WB	Hu, Ms, Rt, ...
PE027	Periostin	Rb	Polyclonal	IHC(p*/f), ELISA, WB	Hu, Ms, Rb, Rt, ...
PE028	Peripheral myelin protein 2/PMP2	Rb	Polyclonal	IHC(p*/f), ELISA, WB	Hu, Ms, Rb, Rt, ...
PE029	Peripheral myelin protein 22/PMP22	Rb	Polyclonal	IHC(p*/f), ELISA, FACS, WB	Hu, Ms, Rt, ...
PE030	Peripheral type benzodiazepine receptor/DBI	Rb	Polyclonal	IHC(p*/f), ELISA, WB	Hu, Ms, Rt, ...
PE031	Peripherin	Rb	Polyclonal	IHC(p*/f), WB	Hu, Ms, Rt, ...
PE032	Peripherin 2/PRPH2	Rb	Polyclonal	IHC(p*/f), ELISA	Hu, ...
PE033	Periphilin 1/PPHLN1	Rb	Polyclonal	IHC(p*/f), ELISA, WB	Hu, Ms, Rb, Rt, ...
PE034	Peroxin 5 related protein	Rb	Polyclonal	IHC(p*/f), ELISA, WB	Hu, Ms, Rt, ...
PE040	Peroxiredoxin 1	Rb	Polyclonal	IHC(p*/f), ELISA, WB	Hu, Ms, Rb, Rt, ...
PE041	Peroxiredoxin 2	Rb	Polyclonal	IHC(p*/f), ELISA, WB	Hu, Ms, Rb, Rt, ...
PE042	Peroxiredoxin 2	Rb	Polyclonal	IHC(p*/f), ELISA, WB	Hu, Ms, Rb, Rt, ...
PE043	Peroxiredoxin 3	Rb	Polyclonal	IHC(p*/f), ELISA, WB	Hu, Ms, Rb, Rt, ...
PE044	Peroxiredoxin 6	Rb	Polyclonal	IHC(p*/f), ELISA, WB	Hu, Ms, Rt, ...
PE045	Peroxisomal enoyl CoA hydratase/EHHADH	Rb	Polyclonal	IHC(p*/f), ELISA, WB	Hu, Ms, Rt, ...
PE046	Peroxisomal membrane protein 1/ABCD3	Rb	Polyclonal	IHC(p*/f), ELISA, WB	Hu, Ms, Rt, ...
PE047	Peroxisome proliferator activated receptor gamma coactivator 1 alpha/PGC1	Rb	Polyclonal	IHC(p*/f), ELISA, WB	Hu, Ms, Rb, Rt, ...
PE048	Peroxisome proliferator activated receptor gamma coactivator 1 alpha/beta/PGC1	Rb	Polyclonal	IHC(p*/f), ELISA, WB	Hu, Ms, Rb, Rt, ...
PE049	Peroxisome proliferator activated receptor gamma coactivator 1 beta/PGC1	Rb	Polyclonal	IHC(p*/f), ELISA, WB	Hu, Ms, Rb, Rt, ...
PE050	Peroxisome proliferator activated receptor alpha/PPAR alpha	Rb	Polyclonal	IHC(p*/f), ELISA, WB, FACS	Hu, Ms, Rb, Rt, ...

Errors and misprints excepted. If you need help with the catalog number, just ask our customer service team.
* reported as working on; ** only special packing sizes available

Cat. No.	Product Name	Source	Clone	Application	Reactivity
PE051	Peroxisome proliferator activated receptor beta/delta/PPAR beta/delta	Rb	Polyclonal	IHC(p*/f), ELISA, WB	Hu, Ms, Rt, ...
PE052	Peroxisome proliferator activated receptor gamma 2/PPAR gamma 2	Rb	Polyclonal	IHC(p*/f), ELISA, WB	Hu, Ms, Rt, ...
PE053	Peroxisome proliferator activated receptor gamma/PPAR gamma	Rb	Polyclonal	IHC(p*/f), ELISA, WB	Hu, Ms, Rb, Rt, ...
PE054	Peroxisome proliferator activated receptor gamma/PPAR gamma	Rb	Polyclonal	IHC(p*/f), ELISA, WB	Hu, Ms, Rt, ...
PE055	Persephin	Rb	Polyclonal	IHC(p*/f), ELISA, WB	Hu, Ms, Rt, ...
PE056	Pescadillo	Rb	Polyclonal	IHC(p*/f), WB	Hu, Ms, Rb, Rt, ...
PE057	PEST containing nuclear protein/PCNP	Rb	Polyclonal	IHC(p*/f), ELISA, WB	Hu, Ms, Rb, Rt, ...
PH001	Phakinin	Rb	Polyclonal	IHC(p*/f), ELISA, WB	Hu, Ms, Rt, ...
PH002	PHD finger protein 8/PHF8	Rb	Polyclonal	IHC(p*/f), ELISA	Hu, Ms, Rt, ...
PH003	PHD finger protein 21A/PHF21A	Rb	Polyclonal	IHC(p*/f), ELISA, WB	Hu, Ms, Rb, Rt, ...
PH004	Phenazine biosynthesis like domain containing protein/PBLD	Rb	Polyclonal	IHC(p*/f), ELISA, WB	Hu, Ms, Rt, ...
PH005	Phenylethanolamine N methyltransferase/PNMT	Rb	Polyclonal	IHC(p*/f), ELISA, WB	Hu, Ms, Rb, Rt, ...
PH006	Phosphacan/PTP zeta	Rb	Polyclonal	IHC(p*/f), ELISA	Hu, Ms, Rt, ...
PH008	Phosphatase and tensin homolog/PTEN	Rb	Polyclonal	IHC(p*/f), WB, ELISA	Hu, Ms, Rt, ...
PH009	Phosphatase nuclear targeting subunit/PNUTS	Rb	Polyclonal	IHC(p*/f), ELISA, WB	Hu, Ms, Rt, ...
PH010	Phosphate cytidyltransferase 1 choline alpha/PCYT1A	Rb	Polyclonal	IHC(p*/f), ELISA, WB	Hu, Ms, Rt, ...
PH011	Phosphatidic acid phosphatase 2 domain containing 3/PPAP-DC3	Rb	Polyclonal	IHC(p*/f), ELISA, WB	Hu, Ms, Rt, ...
PH012	Phosphatidic acid phosphatase 2A/PPAP2A	Rb	Polyclonal	IHC(p*/f), ELISA, WB	Hu, Ms, Rt, ...
PH013	Phosphatidic acid phosphatase 2C/PPAP2C	Rb	Polyclonal	IHC(p*/f), ELISA, WB	Hu, Ms, Rt, ...
PH014	Phosphatidic acid phosphatase 2C/PPAP2C	Rb	Polyclonal	IHC(p*/f), ELISA, WB	Hu, Ms, Rt, ...
PH015	Phosphatidylinositol 3 kinase catalytic alpha polypeptide/PI3K p110 alpha	Rb	Polyclonal	IHC(p*/f), ELISA, WB	Hu, Ms, Rb, Rt, ...
PH016	Phosphatidylinositol 3 kinase catalytic beta polypeptide/PI3KCB	Rb	Polyclonal	IHC(p*/f), ELISA, WB	Hu, Ms, Rb, Rt, ...
PH017	Phosphatidylinositol 3 kinase catalytic delta polypeptide/PIK-3CD	Rb	Polyclonal	IHC(p*/f), ELISA, WB	Hu, Ms, Rt, ...
PH018	Phosphatidylinositol 3 kinase catalytic type 3/PIK3C3	Rb	Polyclonal	IHC(p*/f), ELISA, WB	Hu, Ms, Rb, Rt, ...
PH019	Phosphatidylinositol 3 kinase regulatory alpha subunit/PI3K p85 alpha	Rb	Polyclonal	IHC(p*/f), ELISA, WB	Hu, Ms, Rt, ...
PH020	Phosphatidylinositol 3 kinase regulatory beta subunit/PIK3R2	Rb	Polyclonal	IHC(p*/f), ELISA, WB	Hu, Ms, Rt, ...
PH021	Phosphatidylinositol binding clathrin assembly protein/PICALM	Rb	Polyclonal	IHC(p*/f), ELISA, WB	Hu, Ms, Rt, ...
PH022	Phosphatidylinositol glycan anchor biosynthesis class A/PIGA	Rb	Polyclonal	IHC(p*/f), ELISA, WB	Hu, Ms, Rt, ...
PH023	Phosphatidylinositol transfer protein membrane associated/NIR2	Rb	Polyclonal	IHC(p*/f), ELISA, WB	Hu, Ms, Rb, Rt, ...
PH024	Phospho AKT1 (Tyr474)	Rb	Polyclonal	IHC(p*/f), ELISA, WB	Hu, Ms, Rt, ...
PH025	Phospho ALK/CD246 (Tyr1586)	Rb	Polyclonal	IHC(p*/f), ELISA, WB	Hu, Ms, Rt, ...
PH026	Phospho ANAPC1 (Ser355)	Rb	Polyclonal	IHC(p*/f), ELISA, WB	Hu, Ms, Rb, Rt, ...
PH027	Phospho ANAPC1 (Ser377)	Rb	Polyclonal	IHC(p*/f), ELISA	Hu, Ms, Rb, Rt, ...
PH028	Phospho ATF2 (Thr69/71)	Rb	Polyclonal	IHC(p*/f), ELISA, WB	Hu, Ms, Rb, Rt, ...
PH029	Phospho ATG4C (Ser177)	Rb	Polyclonal	IHC(p*/f), ELISA, WB	Ms, Rt, ...
PH030	Phospho ATG7 (Ser95)	Rb	Polyclonal	IHC(p*/f), ELISA, WB	Hu, ...
PH031	Phospho ATM (Ser1981)	Rb	Polyclonal	IHC(p*/f), ELISA	Hu, Ms, Rt, ...
PH032	Phospho ATP1A1 (Tyr10)	Rb	Polyclonal	IHC(p*/f), ELISA, WB	Hu, Ms, Rb, Rt, ...
PH033	Phospho ATRIP (Ser224)	Rb	Polyclonal	IHC(p*/f), ELISA, WB	Hu, ...
PH034	Phospho ATXN1 (Ser775)	Rb	Polyclonal	IHC(p*/f), ELISA, WB	Hu, Ms, Rb, Rt, ...
PH035	Phospho B Raf (Ser446)	Rb	Polyclonal	IHC(p*/f), ELISA, WB	Hu, Ms, Rb, Rt, ...
PH036	Phospho Bad (Ser134)	Rb	Polyclonal	IHC(p*/f), ELISA, WB	Hu, ...
PH037	Phospho Bcl 10 (Ser218)	Rb	Polyclonal	IHC(p*/f), ELISA, WB	Ms, Rt, ...
PH038	Phospho beta Catenin (Ser552)	Rb	Polyclonal	IHC(p*/f), ELISA, WB	Hu, Ms, Rb, Rt, ...
PH039	Phospho beta Catenin (Ser675)	Rb	Polyclonal	IHC(p*/f), ELISA, WB	Hu, Ms, Rb, Rt, ...
PH040	Phospho BMX/ETK (Tyr556)	Rb	Polyclonal	IHC(p*/f), ELISA, WB	Hu, Ms, Rb, Rt, ...
PH041	Phospho BRCA1 (Ser1423)	Rb	Polyclonal	IHC(p*/f), ELISA, WB	Hu, Ms, Rt, ...

Errors and misprints excepted. If you need help with the catalog number, just ask our customer service team.
* reported as working on; ** only special packing sizes available

Cat. No.	Product Name	Source	Clone	Application	Reactivity
PH043	Phospho C Myc (Thr58/pSer62)	Rb	Polyclonal	IHC(p*/f), ELISA, WB	Hu, Ms, Rt, ...
PH044	Phospho Caldesmon (Ser789)	Rb	Polyclonal	IHC(p*/f), ELISA, WB	Hu, Ms, Rt, ...
PH045	Phospho CaMK2 alpha (Tyr231)	Rb	Polyclonal	IHC(p*/f), ELISA, WB	Hu, Ms, Rb, Rt, ...
PH046	Phospho CDK2 (Thr14)	Rb	Polyclonal	IHC(p*/f), ELISA, WB	Hu, Ms, Rb, Rt, ...
PH047	Phospho CDKN1B/P27kip1 (Ser10)	Rb	Polyclonal	IHC(p*/f), ELISA, WB	Hu, Ms, Rb, Rt, ...
PH048	Phospho Crk p38 (Tyr221)	Rb	Polyclonal	IHC(p*/f), ELISA, WB	Hu, Ms, Rb, Rt, ...
PH049	Phospho Cyclin E (Thr395)	Rb	Polyclonal	IHC(p*/f), ELISA, WB	Hu, Ms, Rt, ...
PH050	Phospho CYLD (Ser418)	Rb	Polyclonal	IHC(p*/f), ELISA, WB	Hu, Ms, Rt, ...
PH051	Phospho DDX3 (Thr322)	Rb	Polyclonal	IHC(p*/f), ELISA, WB	Hu, Ms, Rt, ...
PH052	Phospho E2F1 (Ser332)	Rb	Polyclonal	IHC(p*/f), ELISA, WB	Hu, ...
PH053	Phospho EGFR (Tyr998)	Rb	Polyclonal	IHC(p*/f), ELISA, WB	Hu, Ms, Rt, ...
PH055	Phospho eIF4EBP1(Thr36)	Rb	Polyclonal	IHC(p*/f), ELISA, WB	Hu, Ms, Rt, ...
PH056	Phospho eIF4EBP1/2/3(Thr36)	Rb	Polyclonal	IHC(p*/f), ELISA, WB	Hu, Ms, Rt, ...
PH057	Phospho EIF4G1 (Ser1238)	Rb	Polyclonal	IHC(p*/f), ELISA, WB	Hu, Ms, Rt, ...
PH058	Phospho FAS (Tyr232)	Rb	Polyclonal	IHC(p*/f), ELISA, WB	Ms, Rt, ...
PH059	Phospho FER/TYK3(Tyr402)	Rb	Polyclonal	IHC(p*/f), ELISA, WB	Hu, Ms, Rt, ...
PH060	Phospho GIT1 (Tyr554)	Rb	Polyclonal	IHC(p*/f), ELISA, WB	Hu, Ms, Rt, ...
PH061	Phospho GluR1 (Ser831)	Rb	Polyclonal	IHC(p*/f), ELISA, WB	Hu, Ms, Rt, ...
PH062	Phospho GluR1 (Ser845)	Rb	Polyclonal	IHC(p*/f), ELISA, WB	Hu, Ms, Rt, ...
PH063	Phospho HDAC1 (Ser423+Ser421)	Rb	Polyclonal	IHC(p*/f), ELISA, WB	Hu, Ms, Rt, ...
PH064	Phospho Histone H3 (Ser28)	Rb	Polyclonal	IHC(p*/f), ELISA, WB	Hu, Ms, Rb, Rt, ...
PH065	Phospho Histone H3 (Thr11)	Rb	Polyclonal	IHC(p*/f), ELISA, WB	Hu, Ms, Rb, Rt, ...
PH066	Phospho HOMER3 (Thr36)	Rb	Polyclonal	IHC(p*/f), ELISA, WB	Hu, Ms, Rt, ...
PH067	Phospho HP1 (Tyr43)	Rb	Polyclonal	IHC(p*/f), ELISA, WB	Fruit Fly, ...
PH068	Phospho IRAK1 (Thr209)	Rb	Polyclonal	IHC(p*/f), ELISA, WB	Ms, Rt, ...
PH069	Phospho IRAK4 (Thr345)	Rb	Polyclonal	IHC(p*/f), ELISA, WB	Hu, Ms, Rb, Rt, ...
PH070	Phospho KCND2/Kv4.2(Thr607)	Rb	Polyclonal	IHC(p*/f), ELISA, WB	Hu, Ms, Rt, ...
PH071	Phospho KLF5 (Ser272)	Rb	Polyclonal	IHC(p*/f), ELISA, WB	Hu, Ms, Rb, Rt, ...
PH072	Phospho KLF5 (Ser275)	Rb	Polyclonal	IHC(p*/f), ELISA, WB	Hu, Ms, Rb, Rt, ...
PH073	Phospho LRP6 (Thr1479)	Rb	Polyclonal	IHC(p*/f), ELISA, WB	Hu, Ms, ...
PH074	Phospho LRRK2 (Thr1410)	Rb	Polyclonal	IHC(p*/f), ELISA, WB	Hu, Ms, Rb, Rt, ...
PH075	Phospho M CSF receptor (Tyr546)	Rb	Polyclonal	IHC(p*/f), ELISA, WB	Hu, Ms, Rt, ...
PH076	Phospho MAP3K7IP1 (Ser423)	Rb	Polyclonal	IHC(p*/f), ELISA, WB	Hu, Ms, Rt, ...
PH077	Phospho MAP3K8/Tpl2 (Ser400)	Rb	Polyclonal	IHC(p*/f), ELISA, WB	Hu, Ms, Rb, Rt, ...
PH078	Phospho MAP4K4 (Ser801)	Rb	Polyclonal	IHC(p*/f), ELISA, WB	Hu, Ms, ...
PH079	Phospho MARK4 (Ser423)	Rb	Polyclonal	IHC(p*/f), ELISA, WB	Hu, Ms, Rt, ...
PH080	Phospho MEF2C (Thr20)	Rb	Polyclonal	IHC(p*/f), ELISA, WB	Hu, Ms, Rt, ...
PH081	Phospho MEK2 (Thr394)	Rb	Polyclonal	IHC(p*/f), ELISA, WB	Hu, Ms, Rt, ...
PH082	Phospho Na+/K+ ATPase alpha1(Ser 943)	Rb	Polyclonal	IHC(p*/f), ELISA, WB	Hu, Ms, Rt, ...
PH083	Phospho NDEL1 (Ser242)	Rb	Polyclonal	IHC(p*/f), ELISA, WB	Hu, Ms, Rb, Rt, ...
PH084	Phospho NDEL1 (Thr219)	Rb	Polyclonal	IHC(p*/f), ELISA, WB	Hu, Ms, Rb, Rt, ...
PH085	Phospho NF1 (Ser2515)	Rb	Polyclonal	IHC(p*/f), ELISA	Hu, Ms, Rb, Rt, ...
PH087	Phospho NFKB2 (Ser866+Ser870)	Rb	Polyclonal	IHC(p*/f), ELISA, WB	Hu, Ms, Rt, ...
PH088	Phospho NTRK2/TrkB (Tyr515)	Rb	Polyclonal	IHC(p*/f), ELISA, WB	Hu, Ms, Rb, Rt, ...
PH089	Phospho p56Dok2 (Tyr142)	Rb	Polyclonal	IHC(p*/f), ELISA, WB	Hu, Ms, Rt, ...
PH090	Phospho Paxillin (Tyr88)	Rb	Polyclonal	IHC(p*/f), ELISA, WB	Hu, Ms, Rt, ...
PH091	Phospho PCNA (Tyr211)	Rb	Polyclonal	IHC(p*/f), ELISA, WB	Hu, Ms, Rb, Rt, ...
PH092	Phospho PDGFRA (Tyr572)/PDGFRB (Tyr579)	Rb	Polyclonal	IHC(p*/f), ELISA, WB	Hu, Ms, Rt, ...
PH093	Phospho PLB/Phospholamban (Phospho Ser16+Thr17)	Rb	Polyclonal	IHC(p*/f), ELISA, WB	Hu, Ms, Rt, ...
PH094	Phospho PLC gamma 1 (Ser1248)	Rb	Polyclonal	IHC(p*/f), ELISA, WB	Hu, Ms, Rt, ...
PH095	Phospho PLK1 (Ser482+Ser486+Ser490)	Rb	Polyclonal	IHC(p*/f), ELISA, WB	Hu, Ms, Rt, ...
PH096	Phospho PP2A alpha/beta(Tyr119)	Rb	Polyclonal	IHC(p*/f), ELISA, WB	Hu, Ms, Rt, ...
PH097	Phospho PRKCZ (Thr500)	Rb	Polyclonal	IHC(p*/f), ELISA, WB	Hu, Ms, Rb, Rt, ...

Errors and misprints excepted. If you need help with the catalog number, just ask our customer service team.
* reported as working on; ** only special packing sizes available

Cat. No.	Product Name	Source	Clone	Application	Reactivity
PH098	Phospho PTPN6 (Tyr564)	Rb	Polyclonal	IHC(p*/f), ELISA, WB	Hu, Ms, Rt, ...
PH099	Phospho RASGRF1 (Ser929)	Rb	Polyclonal	IHC(p*/f), ELISA, WB	Hu, Ms, Rt, ...
PH100	Phospho RPS6KB1 (Ser421)	Rb	Polyclonal	IHC(p*/f), ELISA, WB	Hu, Ms, Rb, Rt, ...
PH101	Phospho RPS6KB1 (Ser427)	Rb	Polyclonal	IHC(p*/f), ELISA, WB	Hu, Ms, Rb, Rt, ...
PH102	Phospho Separase (Ser1073)	Rb	Polyclonal	IHC(p*/f), ELISA, WB	Hu, ...
PH103	Phospho SGK1 (Ser422)	Rb	Polyclonal	IHC(p*/f), ELISA, WB	Hu, Ms, Rb, Rt, ...
PH104	Phospho Tuberin/TSC2 (Ser1420)	Rb	Polyclonal	IHC(p*/f), ELISA, WB	Hu, Ms, Rt, ...
PH105	Phospho Tuberin/TSC2 (Tyr927)	Rb	Polyclonal	IHC(p*/f), ELISA, WB	Hu, Ms, Rb, Rt, ...
PH106	Phosphodiesterase 4A/PDE4A	Rb	Polyclonal	IHC(p*/f), ELISA, WB	Hu, Ms, Rt, ...
PH107	Phosphodiesterase 4A8/PDE4A8	Rb	Polyclonal	IHC(p*/f), ELISA, FACS, WB	Hu, Ms, Rt, ...
PH108	Phosphodiesterase 4D/PDE4D	Rb	Polyclonal	IHC(p*/f), ELISA, WB	Hu, Ms, Rb, Rt, ...
PH109	Phosphodiesterase 5A/PDE5A	Rb	Polyclonal	IHC(p*/f), ELISA, WB	Hu, Ms, Rb, Rt, ...
PH110	Phosphodiesterase 7A/PDE7A	Rb	Polyclonal	IHC(p*/f), ELISA, WB	Hu, Ms, Rb, Rt, ...
PH111	Phosphodiesterase 7B/PDE7B	Rb	Polyclonal	IHC(p*/f), ELISA, WB	Hu, Ms, Rt, ...
PH112	Phosphoenolpyruvate carboxykinase 1/PCK1	Rb	Polyclonal	IHC(p*/f), ELISA, WB	Hu, Ms, Rb, Rt, ...
PH113	Phosphoenolpyruvate carboxykinase 2/PCK2	Rb	Polyclonal	IHC(p*/f), ELISA, WB	Hu, Ms, Rb, Rt, ...
PH114	Phosphoglycerate kinase 1/PGK1	Rb	Polyclonal	IHC(p*/f), ELISA, WB	Hu, Ms, Rb, Rt, ...
PH115	Phosphoglycerate mutase A/B/PGAM1/2	Rb	Polyclonal	IHC(p*/f), ELISA, WB	Hu, Ms, Rt, ...
PH116	Phosphohistone H3	Rb	Polyclonal	IHC(p*/f)	Hu
PH117	Phosphoinositide dependent protein kinase 1/PDPK1	Rb	Polyclonal	IHC(p*/f), ELISA, WB	Hu, Ms, Rb, Rt, ...
PH118	Phosphoinositide interacting protein/PIRT	Rb	Polyclonal	IHC(p*/f), ELISA	Hu, Ms, Rb, Rt, ...
PH119	Phosphoinositide lipid phosphatase/PTPMT1	Rb	Polyclonal	IHC(p*/f), ELISA, WB	Hu, Ms, Rt, ...
PH120	Phospholamban	Rb	Polyclonal	IHC(p*/f), ELISA, WB	Hu, Ms, Rt, ...
PH121	Phospholemman	Rb	Polyclonal	IHC(p*/f), ELISA, FACS, WB	Hu, Ms, Rt, ...
PH122	Phospholipase A2 activator protein/PLAP	Rb	Polyclonal	IHC(p*/f), ELISA, WB	Hu, Ms, Rb, Rt, ...
PH123	Phospholipase C beta 1/PLCB1	Rb	Polyclonal	IHC(p*/f), ELISA, WB	Hu, Ms, Rt, ...
PH124	Phospholipase C beta 2/PLCB2	Rb	Polyclonal	IHC(p*/f), ELISA, WB	Hu, Ms, Rb, Rt, ...
PH125	Phospholipase C beta 3/PLCB3	Rb	Polyclonal	IHC(p*/f), ELISA, WB	Hu, Ms, Rt, ...
PH126	Phospholipase C beta 3/PLCB3	Rb	Polyclonal	IHC(p*/f), ELISA, WB	Hu, Ms, Rb, Rt, ...
PH127	Phospholipase C gamma 1/PLCG1	Rb	Polyclonal	IHC(p*/f), ELISA, WB	Hu, Ms, Rt, ...
PH128	Phospholipase C gamma 2/PLCG2	Rb	Polyclonal	IHC(p*/f), ELISA, WB	Hu, Ms, Rb, Rt, ...
PH129	Phospholipase C zeta 1/PLCZ1	Rb	Polyclonal	IHC(p*/f), ELISA, WB	Hu, Ms, Rt, ...
PH130	Phospholipase C like 1/PLCL1	Rb	Polyclonal	IHC(p*/f), ELISA, WB	Hu, Ms, Rt, ...
PH131	Phospholipid scramblase 3/PLSCR3	Rb	Polyclonal	IHC(p*/f), ELISA	Hu, Ms, Rt, ...
PH132	Phosphomevalonate kinase/PMVK	Rb	Polyclonal	IHC(p*/f), ELISA, WB	Hu, Ms, Rt, ...
PH133	Phosphoprotein enriched in astrocytes 15kD/PEA15	Rb	Polyclonal	IHC(p*/f), ELISA	Hu, Ms, Rt, ...
PH134	Phosphoribosylaminoimidazole carboxylase/PAICS	Rb	Polyclonal	IHC(p*/f), ELISA, WB	Hu, Ms, Rb, Rt, ...
PH135	Phosphorylase kinase alpha 1/PHKA1	Rb	Polyclonal	IHC(p*/f), ELISA, WB	Hu, Ms, Rt, ...
PH136	Phosphorylase kinase beta/PHKB	Rb	Polyclonal	IHC(p*/f), ELISA, WB	Hu, Ms, Rb, Rt, ...
PH137	Phosphorylase kinase gamma 1/PHKG1	Rb	Polyclonal	IHC(p*/f), ELISA, WB	Hu, Ms, Rt, ...
PH138	Phosphorylase kinase gamma 2/PHKG2	Rb	Polyclonal	IHC(p*/f), ELISA, WB	Hu, Ms, Rb, Rt, ...
PH139	Phosphorylethanolamine transferase/PCYT2	Rb	Polyclonal	IHC(p*/f), ELISA, WB	Hu, Ms, Rt, ...
PH140	Phosphotyrosine interaction domain containing protein 1/PID1	Rb	Polyclonal	IHC(p*/f), ELISA, WB	Hu, Ms, Rt, ...
PH142	Phytanic acid oxidase/PHYH	Rb	Polyclonal	IHC(p*/f), ELISA, WB	Hu, Ms, Rb, Rt, ...
PH143	Phytanoyl CoA hydroxylase 2/PHYH2	Rb	Polyclonal	IHC(p*/f), ELISA, WB	Hu, Ms, Rt, ...
PH144	Phytanoyl CoA hydroxylase interacting protein/PHYHIP	Rb	Polyclonal	IHC(p*/f), ELISA, WB	Hu, Ms, Rt, ...
PI001	Piccolo	Rb	Polyclonal	IHC(p*/f), ELISA	Hu, Ms, Rt, ...
PI002	Pig cholerae salmonella	Rb	Polyclonal	IHC(p*/f), ELISA	Ms, ...
PI003	PiggyBac transposable element derived 3/PGBD3	Rb	Polyclonal	IHC(p*/f), ELISA, WB	Hu, ...
PI004	Pikachurin/EGFLAM	Rb	Polyclonal	IHC(p*/f), ELISA, WB	Hu, Ms, Rt, ...
PI005	Pin2 interacting protein X1/PINX 1	Rb	Polyclonal	IHC(p*/f), ELISA, WB	Hu, Ms, Rt, ...
PI006	Pinin	Rb	Polyclonal	IHC(p*/f), ELISA, WB	Hu, Ms, Rb, Rt, ...

Errors and misprints excepted. If you need help with the catalog number, just ask our customer service team.
 * reported as working on; ** only special packing sizes available

Cat. No.	Product Name	Source	Clone	Application	Reactivity
PI007	Pituitary adenylate cyclase activating polypeptide receptor/ ADCYAP1R1	Rb	Polyclonal	IHC(p*/f), ELISA, WB	Hu, Ms, Rb, Rt, ...
PI008	Pituitary homeobox 3/PITX3	Rb	Polyclonal	IHC(p*/f), ELISA, WB	Hu, Ms, Rb, Rt, ...
PI009	Piwi like 1/PIWIL1	Rb	Polyclonal	IHC(p*/f), ELISA, WB	Hu, Ms, Rt, ...
PI010	Piwi like 2/PIWIL2	Rb	Polyclonal	IHC(p*/f), ELISA, WB	Hu, Ms, Rt, ...
PI011	Piwi like 3/PIWIL3	Rb	Polyclonal	IHC(p*/f), ELISA	Hu, Ms, Rb, Rt, ...
PI012	Piwi like 4/PIWIL4	Rb	Polyclonal	IHC(p*/f), ELISA, WB	Hu, Ms, ...
PI013	Pituitary adenylate cyclase activating polypeptide 27/38/PACAP	Rb	Polyclonal	IHC(p*/f), ELISA, WB	Hu, Ms, Rt, ...
PI014	Pituitary adenylate cyclase activating polypeptide 38/PACAP	Rb	Polyclonal	IHC(p*/f), ELISA, WB	Hu, Ms, Rt, ...
PL001	Placenta growth factor/PLGF	Rb	Polyclonal	IHC(p*/f), ELISA, WB	Ms, ...
PL002	Placenta growth factor/PLGF (human)	Rb	Polyclonal	IHC(p*/f), ELISA, WB	Hu
PL003	Placenta growth factor/PLGF (mouse, rat, pig)	Rb	Polyclonal	IHC(p*/f), ELISA, WB	Ms, Rt, ...
PL004	Placental alkaline phosphatase/PLAP	Ms	PL8-F6	IHC(p*/f)	Hu
PL005	Placental alkaline phosphatase/PLAP	Ms	F5C2	IHC(f), WB, ELISA	Not tested.
PL006	Placental alkaline phosphatase/PLAP	Ms	H7E8	IHC(p*/f), WB, ELISA	Hu
PL007	Plakophilin 1	Rb	Polyclonal	IHC(p*/f), ELISA, WB	Hu, Ms, Rb, Rt, ...
PL008	Plakophilin 2	Rb	Polyclonal	IHC(p*/f), ELISA, WB	Hu, Ms, Rt, ...
PL009	Plant lectin B4/IB4	Rb	Polyclonal	IHC(p*/f), ELISA, WB	
PL010	Plasma glutamate carboxypeptidase/PGCP	Rb	Polyclonal	IHC(p*/f), ELISA, WB	Hu, Ms, Rt, ...
PL011	Plasma membrane calcium ATPase/PMCA	Rb	Polyclonal	IHC(p*/f), ELISA, FACS, WB	Hu, Ms, Rt, ...
PL012	Plasma membrane calcium ATPase 1/PMCA1	Rb	Polyclonal	IHC(p*/f), ELISA, FACS, WB	Hu, Ms, Rb, Rt, ...
PL013	Plasma membrane calcium ATPase 3/PMCA3	Rb	Polyclonal	IHC(p*/f), ELISA, WB	Hu, Ms, Rt, ...
PL014	Plasma membrane calcium ATPase 4/PMCA4	Rb	Polyclonal	IHC(p*/f), ELISA, WB	Ms, Rt, ...
PL015	Plasma membrane calcium ATPase 4B/PMCA4B	Rb	Polyclonal	IHC(p*/f), ELISA, FACS, WB	Hu, Ms, Rb, Rt, ...
PL016	Plasma phospholipid transfer protein/PLTP	Rb	Polyclonal	IHC(p*/f), ELISA, WB	Hu, Ms, Rb, Rt, ...
PL017	Plasmin inhibitor alpha 2	Rb	Polyclonal	IHC(p*/f), ELISA, WB	Hu, Ms, Rb, Rt, ...
PL018	Plasminogen	Rb	Polyclonal	IHC(p*/f), ELISA, WB	Hu, Ms, Rt, ...
PL019	Plasminogen activator inhibitor 1/PAI 1	Rb	Polyclonal	IHC(p*/f), ELISA, WB	Hu, Ms, Rt, ...
PL020	Plasminogen like B2/PLGLB2	Rb	Polyclonal	IHC(p*/f), ELISA	Hu, Ms, Rb, Rt, ...
PL021	Plastin L	Rb	Polyclonal	IHC(p*/f), ELISA, WB	Hu, Ms, Rt, ...
PL022	Platelet activating factor acetylhydrolase IB beta/PFAFH1B2	Rb	Polyclonal	IHC(p*/f), ELISA, WB	Hu, Ms, Rt, ...
PL023	Platelet activating factor acetylhydrolase IB gamma/PFAFH1B3	Rb	Polyclonal	IHC(p*/f), ELISA, WB	Hu, Ms, Rt, ...
PL024	Platelet activating factor acetylhydrolase/PFAFH2	Rb	Polyclonal	IHC(p*/f), ELISA, WB	Hu, Ms, Rt, ...
PL025	Platelet activating factor receptor/PAFR	Rb	Polyclonal	IHC(p*/f), ELISA, WB	Hu, Ms, Rb, Rt, ...
PL026	Platelet activating receptor homolog/GPR171	Rb	Polyclonal	IHC(p*/f), ELISA, FACS, WB	Hu, Ms, Rt, ...
PL027	Platelet derived growth factor A	Rb	Polyclonal	IHC(p*/f), ELISA, WB	Hu, Ms, Rb, Rt, ...
PL028	Platelet derived growth factor A	Rb	Polyclonal	IHC(p*/f), ELISA, WB	Hu, Ms, Rb, Rt, ...
PL029	Platelet derived growth factor AA/BB	Rb	Polyclonal	IHC(p*/f), ELISA, WB	Hu, Ms, Rt, ...
PL030	Platelet derived growth factor AB	Rb	Polyclonal	IHC(p*/f), ELISA, WB	Hu, Ms, Rt, ...
PL031	Platelet derived growth factor B	Rb	Polyclonal	IHC(p*/f), ELISA, WB	Hu, Ms, Rb, Rt, ...
PL032	Platelet derived growth factor B	Rb	Polyclonal	IHC(p*/f), ELISA, WB	Hu, Ms, Rt, ...
PL033	Platelet derived growth factor C	Rb	Polyclonal	IHC(p*/f), ELISA, WB	Hu, Ms, Rt, ...
PL034	Platelet derived growth factor receptor alpha/CD140a	Rb	Polyclonal	IHC(p*/f), ELISA, WB	Hu, Ms, Rt, ...
PL035	Platelet derived growth factor receptor beta/CD140b	Rb	Polyclonal	IHC(p*/f), ELISA, WB	Hu, Ms, Rt, ...
PL036	Platelet factor 4/CXCL4	Rb	Polyclonal	IHC(p*/f), ELISA, WB	Hu, Ms, Rb, Rt, ...
PL037	Pleckstrin homology domain containing family E member 1/ PLEKHE1	Rb	Polyclonal	IHC(p*/f), ELISA, WB	Hu, Ms, Rb, Rt, ...
PL038	Pleckstrin homology domain containing family G member 5/ PLEKHG5	Rb	Polyclonal	IHC(p*/f), ELISA, WB	Hu, Ms, Rt, ...
PL039	Pleckstrin homology domain containing family M member 2/ PLEKHM2	Rb	Polyclonal	IHC(p*/f), ELISA, WB	Hu, Ms, Rt, ...
PL040	Pleckstrin homology domain containing family M member 3/ PLEKHM3	Rb	Polyclonal	IHC(p*/f), ELISA, WB	Hu, Ms, Rt, ...
PL041	Pleckstrin homology like domain family A member 1/PHLDA1	Rb	Polyclonal	IHC(p*/f), ELISA, WB	Hu, Ms, Rt, ...
PL042	Pleckstrin/p47	Rb	Polyclonal	IHC(p*/f), ELISA, WB	Hu, Ms, ...

Errors and misprints excepted. If you need help with the catalog number, just ask our customer service team.
 * reported as working on; ** only special packing sizes available

Cat. No.	Product Name	Source	Clone	Application	Reactivity
PL043	Plectin	Rb	Polyclonal	IHC(p*/f), ELISA	Hu, Ms, Rt, ...
PL044	Pleiomorphic adenoma gene 1/PLAG1	Rb	Polyclonal	IHC(p*/f), ELISA, WB	Hu, Ms, Rt, ...
PL045	Pleiomorphic adenoma like 1/PLAGL1	Rb	Polyclonal	IHC(p*/f), ELISA, WB	Hu, Ms, Rt, ...
PL046	Pleiomorphic adenoma like 2/PLAGL2	Rb	Polyclonal	IHC(p*/f), ELISA, WB	Hu, Ms, Rt, ...
PL047	Pleiotrophin/PTN	Rb	Polyclonal	IHC(p*/f), ELISA, WB	Hu, Ms, Rb, Rt, ...
PL048	Plexin A1	Rb	Polyclonal	IHC(p*/f), ELISA, FACS, WB	Hu, Ms, Rb, Rt, ...
PL049	Plexin A2	Rb	Polyclonal	IHC(p*/f), ELISA, FACS, WB	Hu, Ms, Rt, ...
PL050	Plexin A3	Rb	Polyclonal	IHC(p*/f), ELISA, WB	Hu, Ms, Rt, ...
PL051	Plexin A4	Rb	Polyclonal	IHC(p*/f), ELISA, WB	Hu, Ms, Rt, ...
PL052	Plexin B1	Rb	Polyclonal	IHC(p*/f), ELISA, FACS	Hu, Ms, Rb, Rt, ...
PL053	Plexin B2	Rb	Polyclonal	IHC(p*/f), ELISA, WB	Hu, Ms, Rt, ...
PL054	Plexin B3	Rb	Polyclonal	IHC(p*/f), ELISA, FACS, WB	Hu, Ms, Rt, ...
PL055	Pluripotent embryonic stem cell related protein 1/DPPA2	Rb	Polyclonal	IHC(p*/f), ELISA, WB	Hu, Ms, Rt, ...
PL056	Placental alkaline phosphatase/PLAP	Rb	Polyclonal	IHC(p*/f)	Hu
PM001	Pmel17/gp100	Ms	NKI/beteb	IHC(p*/f), FACS, ICC/IF	Hu
PM002	PMS1	Rb	Polyclonal	IHC(p*/f), ELISA, WB	Hu, Ms, Rb, Rt, ...
PM003	PMS1	Rb	Polyclonal	IHC(p*/f), ELISA, WB	Hu, Ms, Rt, ...
PM004	PMS2	Rb	Polyclonal	IHC(p*/f)	Hu
PM005	Pmel17/gp100	Rb	Polyclonal	IHC(p*/f)	Hu
PN001	Pneumocystis carinii	Ms	3F6	IHC(p*/f)	Hu
PN002	PNL2/Melanoma	Ms	PNL2	IHC(p*/f)	Hu
PO001	Podocalyxin/PODXL	Rb	Polyclonal	IHC(p*/f)	Hu
PO002	Podocin/NPHS2	Rb	Polyclonal	IHC(p*/f), ELISA, FACS, WB	Hu, Ms, Rb, Rt, ...
PO003	Podocyte expressed 1/POD1	Rb	Polyclonal	IHC(p*/f), ELISA, WB	Hu, Ms, Rt, ...
PO004	Podoplanin	Ms	D2-40	IHC(p*/f)	Hu
PO005	Podoplanin	Rb	Polyclonal	IHC(p*/f), ELISA, WB	Ms, Rt, ...
PO006	Podoplanin	Rb	Polyclonal	IHC(p*/f), ELISA, FACS, WB	Hu, ...
PO007	Pokemon	Rb	Polyclonal	IHC(p*/f), ELISA, WB	Hu, Ms, Rt, ...
PO008	Polo like kinase 1/PLK1	Rb	Polyclonal	IHC(p*/f)	Hu
PO009	Polo like kinase 1/PLK1	Rb	Polyclonal	IHC(p*/f), ELISA, WB	Hu, Ms, Rb, Rt, ...
PO010	Polo like kinase 5/PLK5	Rb	Polyclonal	IHC(p*/f), ELISA, WB	Hu, Ms, Rt, ...
PO012	Poly [ADP ribose] polymerase 1/PARP1 (N-terminal)	Rb	Polyclonal	IHC(p*/f), ELISA, WB	Hu, Ms, Rt, ...
PO013	Poly [ADP ribose] polymerase 16/PARP16	Rb	Polyclonal	IHC(p*/f), ELISA, WB	Hu, Ms, Rt, ...
PO014	Polyadenylate binding protein 1/PABP	Rb	Polyclonal	IHC(p*/f), ELISA, WB	Hu, Ms, Rb, Rt, ...
PO015	Polyamine modulated factor 1/PMF1	Rb	Polyclonal	IHC(p*/f), ELISA, WB	Hu, Ms, Rt, ...
PO016	Polycomb group RING finger protein 1/PCGF1	Rb	Polyclonal	IHC(p*/f), ELISA, WB	Hu, Ms, Rb, Rt, ...
PO017	Polycomb group RING finger protein 1/PCGF1	Rb	Polyclonal	IHC(p*/f), ELISA, WB	Hu, Ms, Rb, Rt, ...
PO018	Polycomb group RING finger protein 1/PCGF1	Rb	Polyclonal	IHC(p*/f), ELISA, WB	Hu, Ms, Rb, Rt, ...
PO019	Polycomb group RING finger protein 2/PCGF2	Rb	Polyclonal	IHC(p*/f), ELISA, WB	Hu, Ms, Rt, ...
PO020	Polycomb group RING finger protein 3/PCGF3	Rb	Polyclonal	IHC(p*/f), ELISA, WB	Hu, Ms, Rt, ...
PO021	Polycystic kidney disease 1 like 3/PKD1L3	Rb	Polyclonal	IHC(p*/f), ELISA, WB	Hu, ...
PO022	Polycystin 1	Rb	Polyclonal	IHC(p*/f), ELISA, WB	Hu, Ms, ...
PO023	Polycystin 2	Rb	Polyclonal	IHC(p*/f), ELISA, WB	Hu, Ms, Rt, ...
PO024	Polyglutamine tract binding protein 1/PQBP1	Rb	Polyclonal	IHC(p*/f), ELISA, WB	Hu, Ms, Rt, ...
PO025	Polyhomeotic 2	Rb	Polyclonal	IHC(p*/f), ELISA, WB	Hu, Ms, Rt, ...
PO026	Polymerase delta interacting protein 3/SKAR	Rb	Polyclonal	IHC(p*/f), ELISA, WB	Hu, Ms, Rt, ...
PO027	Polymeric immunoglobulin receptor/PIGR	Rb	Polyclonal	IHC(p*/f), ELISA, FACS, WB	Hu, Ms, Rt, ...
PO028	Polymoma virus enhancer 3/PEA3	Rb	Polyclonal	IHC(p*/f), ELISA, WB	Hu, Ms, Rb, Rt, ...
PO029	Polynucleotide adenyllyltransferase alpha/beta/gamma	Rb	Polyclonal	IHC(p*/f), ELISA, WB	Hu, Ms, Rt, ...
PO030	Polynucleotide adenyllyltransferase beta	Rb	Polyclonal	IHC(p*/f), ELISA, WB	Hu, Ms, Rb, Rt, ...
PO031	Polynucleotide kinase/PNKP	Rb	Polyclonal	IHC(p*/f), ELISA, WB	Hu, Ms, Rt, ...
PO032	Polynucleotide phosphorylase like protein 1/PNPT1	Rb	Polyclonal	IHC(p*/f), ELISA, WB	Hu, Ms, Rt, ...
PO033	Polyphenol oxidase/PPO	Rb	Polyclonal	IHC(p*/f), ELISA, WB	Dg, Hu, Rb, ...

Errors and misprints excepted. If you need help with the catalog number, just ask our customer service team.
 * reported as working on; ** only special packing sizes available

Cat. No.	Product Name	Source	Clone	Application	Reactivity
PO035	Polypyrimidine tract binding protein 1/PTBP1	Rb	Polyclonal	IHC(p*/f), ELISA, WB	Hu, Ms, Rt, ...
PO036	Polypyrimidine tract binding protein 2/PTBP2	Rb	Polyclonal	IHC(p*/f), ELISA, WB	Hu, Ms, Rt, ...
PO037	Porcine reproductive and respiratory syndrome/PRRSV	Ms	Polyclonal	IHC(p*/f), ELISA	Rt, ...
PO038	Porcine reproductive and respiratory syndrome/PRRSV	Rb	Polyclonal	IHC(p*/f), ELISA	PRRSV, ...
PO039	Porcine reproductive and respiratory syndrome/PRRSV GP5	Rb	Polyclonal	IHC(p*/f), ELISA, WB	PRRSV, ...
PO040	Porcine reproductive and respiratory syndrome/PRRSV M protein	Rb	Polyclonal	IHC(p*/f), ELISA, WB	PRRSV, ...
PO041	Porimin	Rb	Polyclonal	IHC(p*/f), ELISA, FACS, WB	Hu, Ms, Rt, ...
PO044	Postsynaptic density protein 93/PSD93	Rb	Polyclonal	IHC(p*/f), ELISA, WB	Hu, Ms, Rb, Rt, ...
PO046	Postsynaptic density protein 95/PSD95	Rb	Polyclonal	IHC(p*/f), ELISA, WB	Hu, Ms, Rb, Rt, ...
PO047	POT1 and TIN2 organizing protein/PTOP	Rb	Polyclonal	IHC(p*/f), ELISA, WB	Hu, Ms, Rt, ...
PO051	Potassium channel HERG	Rb	Polyclonal	IHC(p*/f), ELISA, WB	Hu, Ms, Rb, Rt, ...
PO053	Potassium channel interacting protein 2/KChIP2	Rb	Polyclonal	IHC(p*/f), ELISA, WB	Hu, Ms, Rt, ...
PO056	Potassium channel interacting protein 3/KChIP3	Rb	Polyclonal	IHC(p*/f), ELISA, WB	Hu, Ms, Rb, Rt, ...
PO057	Potassium channel KCNE1	Rb	Polyclonal	IHC(p*/f), ELISA, WB	Hu, ...
PO058	Potassium channel KCNE1L	Rb	Polyclonal	IHC(p*/f), ELISA, WB	Hu, Ms, Rt, ...
PO059	Potassium channel KCNE2	Rb	Polyclonal	IHC(p*/f), ELISA, WB	Hu, Ms, ...
PO060	Potassium channel KCNE3	Rb	Polyclonal	IHC(p*/f), ELISA, WB	Hu, Ms, Rt, ...
PO061	Potassium channel KCNE4	Rb	Polyclonal	IHC(p*/f), ELISA	Hu, Ms, Rt, ...
PO062	Potassium channel KCNK9/KCNK3	Rb	Polyclonal	IHC(p*/f), ELISA, WB	Hu, Ms, Rb, Rt, ...
PO063	Potassium channel KCNN3	Rb	Polyclonal	IHC(p*/f), ELISA, WB	Hu, Ms, Rb, Rt, ...
PO064	Potassium channel KCNN4	Rb	Polyclonal	IHC(p*/f), ELISA, WB	Hu, Ms, Rb, Rt, ...
PO065	Potassium channel KCNT2	Rb	Polyclonal	IHC(p*/f), ELISA, WB	Hu, Ms, Rt, ...
PO066	Potassium channel KCTD5	Rb	Polyclonal	IHC(p*/f), ELISA, FACS, WB	Hu, Ms, Rb, Rt, ...
PO067	Potassium channel KCTD7	Rb	Polyclonal	IHC(p*/f), ELISA, WB	Hu, Ms, Rb, Rt, ...
PO068	Potassium channel KCTD8	Rb	Polyclonal	IHC(p*/f), ELISA, WB	Hu, Ms, Rb, Rt, ...
PO069	Potassium channel KCTD11	Rb	Polyclonal	IHC(p*/f), ELISA, WB	Hu, Ms, Rt, ...
PO070	Potassium channel KCTD12	Rb	Polyclonal	IHC(p*/f), ELISA, WB	Hu, Ms, Rb, Rt, ...
PO071	Potassium channel KCTD18	Rb	Polyclonal	IHC(p*/f), ELISA, WB	Hu, Ms, Rt, ...
PO072	Potassium channel Kir1.1	Rb	Polyclonal	IHC(p*/f), ELISA, WB	Hu, Ms, Rb, Rt, ...
PO076	Potassium channel Kir3.1	Rb	Polyclonal	IHC(p*/f), ELISA, WB	Hu, Ms, Rt, ...
PO077	Potassium channel Kir3.2	Rb	Polyclonal	IHC(p*/f), ELISA, WB	Hu, Ms, Rb, Rt, ...
PO078	Potassium channel Kir3.3	Rb	Polyclonal	IHC(p*/f), ELISA, FACS, WB	Hu, Ms, Rt, ...
PO079	Potassium channel Kir3.4	Rb	Polyclonal	IHC(p*/f), ELISA, WB	Hu, Ms, Rt, ...
PO080	Potassium channel Kir4.1	Rb	Polyclonal	IHC(p*/f), ELISA, FACS, WB	Hu, Ms, Rb, Rt, ...
PO081	Potassium channel Kir5.1	Rb	Polyclonal	IHC(p*/f), ELISA, WB	Hu, Ms, Rb, Rt, ...
PO082	Potassium channel Kir6.1	Rb	Polyclonal	IHC(p*/f), ELISA, FACS, WB	Hu, Ms, Rb, Rt, ...
PO083	Potassium channel Kir6.2	Rb	Polyclonal	IHC(p*/f), ELISA, WB	Hu, Ms, Rb, Rt, ...
PO084	Potassium channel Kv beta 1	Rb	Polyclonal	IHC(p*/f), ELISA, WB	Hu, Ms, Rt, ...
PO087	Potassium channel Kv beta 2	Rb	Polyclonal	IHC(p*/f), ELISA, WB	Hu, Ms, Rt, ...
PO090	Potassium channel Kv1.1	Rb	Polyclonal	IHC(p*/f), ELISA, WB	Hu, Ms, Rb, Rt, ...
PO094	Potassium channel Kv1.3	Rb	Polyclonal	IHC(p*/f), ELISA, WB	Hu, Ms, Rb, Rt, ...
PO096	Potassium channel Kv1.4	Rb	Polyclonal	IHC(p*/f), ELISA, WB	Hu, Ms, Rb, Rt, ...
PO098	Potassium channel Kv1.5	Rb	Polyclonal	IHC(p*/f), ELISA, WB	Hu, Ms, Rb, Rt, ...
PO100	Potassium channel Kv1.6	Rb	Polyclonal	IHC(p*/f), ELISA, WB	Hu, Ms, Rb, Rt, ...
PO101	Potassium channel Kv1.7	Rb	Polyclonal	IHC(p*/f), ELISA, WB	Hu, Ms, Rb, Rt, ...
PO102	Potassium channel Kv10.1	Rb	Polyclonal	IHC(p*/f), ELISA, WB	Hu, Ms, Rb, Rt, ...
PO104	Potassium channel Kv2.1	Rb	Polyclonal	IHC(p*/f), ELISA, WB	Hu, Ms, Rb, Rt, ...
PO107	Potassium channel Kv2.2	Rb	Polyclonal	IHC(p*/f), ELISA, WB	Hu, Ms, Rt, ...
PO108	Potassium channel Kv3.1	Rb	Polyclonal	IHC(p*/f), ELISA, WB	Hu, Ms, Rt, ...
PO110	Potassium channel Kv3.3	Rb	Polyclonal	IHC(p*/f), ELISA, WB	Hu, Ms, Rb, Rt, ...
PO112	Potassium channel Kv3.4	Rb	Polyclonal	IHC(p*/f), ELISA, WB	Hu, Ms, Rb, Rt, ...
PO113	Potassium channel Kv4.1	Rb	Polyclonal	IHC(p*/f), ELISA, WB	Hu, Ms, Rt, ...

Errors and misprints excepted. If you need help with the catalog number, just ask our customer service team.
 * reported as working on; ** only special packing sizes available

Cat. No.	Product Name	Source	Clone	Application	Reactivity
PO115	Potassium channel Kv4.2	Rb	Polyclonal	IHC(p*/f), ELISA, WB	Hu, Ms, Rb, Rt, ...
PO117	Potassium channel Kv4.3	Rb	Polyclonal	IHC(p*/f), ELISA, WB	Hu, Ms, Rt, ...
PO118	Potassium channel Kv5.1	Rb	Polyclonal	IHC(p*/f), ELISA, WB	Hu, Ms, Rt, ...
PO119	Potassium channel Kv6.1	Rb	Polyclonal	IHC(p*/f), ELISA, WB	Hu, Ms, Rt, ...
PO120	Potassium channel Kv6.2	Rb	Polyclonal	IHC(p*/f), ELISA, WB	Hu, Ms, Rt, ...
PO121	Potassium channel Kv6.3	Rb	Polyclonal	IHC(p*/f), ELISA, WB	Hu, Ms, Rt, ...
PO122	Potassium channel Kv6.3	Rb	Polyclonal	IHC(p*/f), ELISA, WB	Hu, Ms, Rb, Rt, ...
PO124	Potassium channel Kv7.1	Rb	Polyclonal	IHC(p*/f), ELISA, WB	Hu, Ms, Rt, ...
PO126	Potassium channel Kv7.2	Rb	Polyclonal	IHC(p*/f), ELISA, WB	Hu, Ms, Rt, ...
PO132	Potassium channel TASK3	Rb	Polyclonal	IHC(p*/f), ELISA, FACS, WB	Hu, Ms, Rt, ...
PO133	Potassium channel TASK3	Rb	Polyclonal	IHC(p*/f), ELISA, FACS, WB	Hu, Ms, Rb, Rt, ...
PO134	Potassium transporting ATPase beta chain	Rb	Polyclonal	IHC(p*/f), ELISA, FACS, WB	Hu, Ms, Rt, ...
PR001	PR domain zinc finger protein 1/PRDM1	Rb	Polyclonal	IHC(p*/f), ELISA, WB	Hu, Ms, Rb, Rt, ...
PR002	PR domain zinc finger protein 2/PRDM2	Rb	Polyclonal	IHC(p*/f), ELISA, WB	Hu, Ms, Rb, Rt, ...
PR003	Pre B cell colony enhancing factor 1/PBEF (C-terminal)	Rb	Polyclonal	IHC(p*/f)	Hu, Ms, Rt, ...
PR004	Pre B cell colony enhancing factor 1/PBEF (N-terminal)	Rb	Polyclonal	IHC(p*/f)	Hu, Ms, Rt, ...
PR005	Preferentially expressed antigen in melanoma/PRAME	Rb	Polyclonal	IHC(p*/f), ELISA, WB	Hu, ...
PR006	Pregnancy zone protein	Rb	Polyclonal	IHC(p*/f), ELISA, WB	Hu, ...
PR007	Pregnane X receptor/PXR	Rb	Polyclonal	IHC(p*/f), ELISA, WB	Hu, Ms, Rt, ...
PR008	Prenyl diphosphate synthase subunit 2/PDSS2	Rb	Polyclonal	IHC(p*/f), ELISA, WB	Hu, Ms, Rt, ...
PR009	Presenilin 1	Ms	Polyclonal	IHC(p*/f), ELISA, WB	Hu, Ms, Rb, Rt, ...
PR010	Presenilin 1 (C-terminal)	Ms	Polyclonal	IHC(p*/f), ELISA, WB	Hu, Ms, Rb, Rt, ...
PR011	Presenilin 1 (N-terminal)	Rb	Polyclonal	IHC(p*/f), ELISA, WB	Hu, Ms, Rb, Rt, ...
PR012	Presenilin 1/2	Rb	Polyclonal	IHC(p*/f), ELISA, WB	Hu, Ms, Rb, Rt, ...
PR013	Presenilin 2	Rb	Polyclonal	IHC(p*/f), ELISA, WB	Hu, Ms, Rb, Rt, ...
PR014	Presenilin enhancer 2/PEN2	Rb	Polyclonal	IHC(p*/f), ELISA, WB	Hu, Ms, Rb, Rt, ...
PR015	Presenilins associated rhomboid like protein/PARL	Rb	Polyclonal	IHC(p*/f), ELISA, WB	Hu, Ms, Rb, Rt, ...
PR016	Prion protein 2	Rb	Polyclonal	IHC(p*/f), ELISA, WB	Hu, Ms, Rt, ...
PR017	Prion protein PrP/CD230	Rb	Polyclonal	IHC(p*/f), ELISA, WB	Hu, Ms, Rt, ...
PR018	Probable cation transporting ATPase 13A2/ATP13A2	Rb	Polyclonal	IHC(p*/f), ELISA, WB	Hu, Ms, Rb, Rt, ...
PR019	Probable RNA binding protein 20/RBM20	Rb	Polyclonal	IHC(p*/f), ELISA, WB	Hu, Ms, Rt, ...
PR020	Procollagen type IIA	Rb	Polyclonal	IHC(p*/f), ELISA	Hu, ...
PR021	Profilin 1	Rb	Polyclonal	IHC(p*/f), ELISA, WB	Hu, Ms, Rt, ...
PR022	Profilin 2	Rb	Polyclonal	IHC(p*/f), ELISA, WB	Hu, Ms, Rt, ...
PR023	Progesterone induced blocking factor 1/PIBF1	Rb	Polyclonal	IHC(p*/f), ELISA, WB	Hu, Ms, Rt, ...
PR024	Progesterone induced blocking factor/PIBF	Rb	Polyclonal	IHC(p*/f), ELISA, WB	Hu, Ms, Rt, ...
PR025	Progesterone receptor/PR	Rb	Y85	IHC(p*/f)	Hu
PR026	Progesterone receptor/PR	Rb	Polyclonal	IHC(p*/f)	Hu
PR027	Progesterone receptor/PR	Ms	hPRa2	IHC(p*/f)	Hu
PR028	Progesterone receptor membrane component 1/PGRMC	Rb	Polyclonal	IHC(p*/f), ELISA, WB	Hu, Ms, Rb, Rt, ...
PR029	Progesterone receptor/PR	Rb	Polyclonal	IHC(p*/f), ELISA, WB	Hu, Ms, Rt, ...
PR030	Progesterone receptor/PR	Rb	Polyclonal	IHC(p*/f), ELISA, WB	Hu, Ms, Rb, Rt, ...
PR031	Progesterone receptor beta/MPRB	Rb	Polyclonal	IHC(p*/f), ELISA, FACS, WB	Hu, Ms, Rb, Rt, ...
PR032	Programmed cell death 1 ligand 1/CD274	Rb	Polyclonal	IHC(p*/f), ELISA, WB	Ms, Rt, ...
PR033	Programmed cell death 1 ligand 2/CD273	Rb	Polyclonal	IHC(p*/f), ELISA, WB	Hu, Ms, Rt, ...
PR034	Programmed cell death 1/PD 1/CD279	Rb	Polyclonal	IHC(p*/f)	Hu
PR035	Programmed cell death 4/PDCD4	Rb	Polyclonal	IHC(p*/f)	Hu
PR036	Programmed cell death 5/PDCD5	Rb	Polyclonal	IHC(p*/f), ELISA, WB	Hu, Ms, Rt, ...
PR037	Programmed cell death 6/PDCD6	Rb	Polyclonal	IHC(p*/f), ELISA	Hu, ...
PR038	Programmed cell death 7/PDCD7	Rb	Polyclonal	IHC(p*/f), ELISA, WB	Hu, Ms, Rt, ...
PR039	Programmed cell death 10/PDCD10	Rb	Polyclonal	IHC(p*/f), ELISA, WB	Hu, Ms, Rt, ...
PR040	Prohibitin	Rb	Polyclonal	IHC(p*/f), ELISA, WB	Hu, Ms, Rt, ...
PR041	Prohibitin 2/PHB2	Rb	Polyclonal	IHC(p*/f), ELISA, WB	Hu, Ms, Rt, ...

Errors and misprints excepted. If you need help with the catalog number, just ask our customer service team.
* reported as working on; ** only special packing sizes available

Cat. No.	Product Name	Source	Clone	Application	Reactivity
PR042	Proinsulin precursor/C Peptide	Rb	Polyclonal	IHC(p*/f), ELISA	Hu, ...
PR043	Prokineticin 1/EGVEGF	Rb	Polyclonal	IHC(p*/f), ELISA, WB	Ms, Rt, ...
PR044	Prokineticin 2	Rb	Polyclonal	IHC(p*/f), ELISA, WB	Hu, Ms, Rt, ...
PR045	Prolactin	Rb	Polyclonal	IHC(p*/f)	Hu
PR046	Prolactin	Rb	Polyclonal	IHC(p*/f), ELISA, WB	Hu, Ms, Rb, Rt, ...
PR047	Prolactin	Ms	PRL02	IHC(p*/f)	Hu
PR048	Prolactin receptor	Rb	Polyclonal	IHC(p*/f), ELISA, WB	Hu, Ms, Rb, Rt, ...
PR049	Proliferating cell nuclear antigen/PCNA	Rb	Polyclonal	IHC(p*/f)	Hu
PR050	Proliferating cell nuclear antigen/PCNA	Rb	Polyclonal	IHC(p*/f), ELISA, WB	Hu, Ms, Rb, Rt, ...
PR051	Proliferating cell nuclear antigen/PCNA	Rb	Polyclonal	IHC(p*/f), ELISA, WB	Hu, Ms, Rb, Rt, ...
PR053	Proline alanine rich STE20 related kinase/STK39	Rb	Polyclonal	IHC(p*/f), ELISA, WB	Hu, Ms, Rb, Rt, ...
PR054	Proline arginine rich coiled coil 1/MAP7D1	Rb	Polyclonal	IHC(p*/f), ELISA, WB	Hu, Ms, Rt, ...
PR055	Proline carboxypeptidase	Rb	Polyclonal	IHC(p*/f), ELISA, WB	Hu, Ms, Rt, ...
PR056	Proline dehydrogenase	Rb	Polyclonal	IHC(p*/f), ELISA, WB	Hu, Ms, Rt, ...
PR057	Proline hydrolase 4	Rb	Polyclonal	IHC(p*/f), ELISA, WB	Hu, Ms, Rb, Rt, ...
PR058	Proline rich akt substrate/AKT1S1	Rb	Polyclonal	IHC(p*/f), ELISA, WB	Hu, Ms, Rt, ...
PR059	Proline rich protein 5/PRR5	Rb	Polyclonal	IHC(p*/f), ELISA, WB	Hu, ...
PR060	Proline rich protein 7/PRR7	Rb	Polyclonal	IHC(p*/f), ELISA, WB	Hu, Ms, Rt, ...
PR061	Proline rich protein 11/PRR11	Rb	Polyclonal	IHC(p*/f), ELISA, WB	Hu, Ms, Rt, ...
PR062	Proline rich protein 15/PRR15	Rb	Polyclonal	IHC(p*/f), ELISA, WB	Hu, ...
PR063	Proline rich protein 73/APBB1IP	Rb	Polyclonal	IHC(p*/f), ELISA, WB	Hu, Ms, Rt, ...
PR064	Proline rich synapse associated protein interacting protein 1/ProSAPIP1	Rb	Polyclonal	IHC(p*/f), ELISA, WB	Hu, Ms, Rt, ...
PR066	Proline rich synapse associated protein 2/Shank3	Rb	Polyclonal	IHC(p*/f), ELISA, WB	Hu, Ms, Rt, ...
PR067	Prolyl hydroxylase 1/PHD1	Rb	Polyclonal	IHC(p*/f), ELISA, WB	Hu, Ms, Rt, ...
PR068	Prolyl hydroxylase 2/PHD2	Rb	Polyclonal	IHC(p*/f), ELISA, WB	Hu, Ms, Rb, ...
PR069	Prolyl hydroxylase 3/PHD3	Rb	Polyclonal	IHC(p*/f), ELISA, WB	Hu, Ms, Rt, ...
PR070	Prolyl-4-hydroxylase beta polypeptide/P4HB	Rb	Polyclonal	IHC(p*/f), ELISA, WB	Hu, Ms, Rt, ...
PR071	Prominin 2	Rb	Polyclonal	IHC(p*/f), ELISA, WB	Hu, Ms, Rt, ...
PR072	Promyelocytic leukemia zinc finger protein/Plzf	Rb	Polyclonal	IHC(p*/f), ELISA, WB	Hu, Ms, Rt, ...
PR073	Promyelocytic leukemia/PML	Rb	Polyclonal	IHC(p*/f), ELISA, WB	Hu, Ms, Rt, ...
PR074	Properdin	Rb	Polyclonal	IHC(p*/f), ELISA, WB	Hu, Ms, Rt, ...
PR075	Proprotein convertase 1	Rb	Polyclonal	IHC(p*/f), WB	Hu, Ms, Rb, Rt, ...
PR076	Proprotein convertase 1 inhibitor	Rb	Polyclonal	IHC(p*/f), ELISA, WB	Hu, ...
PR077	Proprotein convertase 1 inhibitor	Rb	Polyclonal	IHC(p*/f), ELISA, WB	Ms, Rt, ...
PR078	Proprotein convertase 2	Rb	Polyclonal	IHC(p*/f), ELISA, WB	Hu, Ms, Rt, ...
PR079	Prostaglandin dehydrogenase 1/PGDH1	Rb	Polyclonal	IHC(p*/f), ELISA, WB	Hu, Ms, Rb, Rt, ...
PR080	Prostaglandin E receptor 1 EP1	Rb	Polyclonal	IHC(p*/f), ELISA, WB	Hu, Ms, Rt, ...
PR081	Prostaglandin E receptor 2 EP2	Rb	Polyclonal	IHC(p*/f), ELISA, WB	Hu, Ms, Rb, Rt, ...
PR082	Prostaglandin E receptor 3 EP3	Rb	Polyclonal	IHC(p*/f), ELISA, WB	Hu, Ms, Rb, Rt, ...
PR083	Prostaglandin E receptor 4 EP4	Rb	Polyclonal	IHC(p*/f), ELISA, WB	Hu, Rt, ...
PR084	Prostaglandin E synthase	Rb	Polyclonal	IHC(p*/f), ELISA, FACS, WB	Hu, Ms, Rb, Rt, ...
PR085	Prostaglandin E synthase 2	Rb	Polyclonal	IHC(p*/f), ELISA, WB	Hu, Ms, Rt, ...
PR086	Prostaglandin F receptor	Rb	Polyclonal	IHC(p*/f), ELISA, FACS, WB	Hu, Ms, Rb, Rt, ...
PR087	Prostaglandin I2 receptor	Rb	Polyclonal	IHC(p*/f), ELISA	Dg, Hu, Rb, ...
PR088	Prostaglandin I2 synthase	Rb	Polyclonal	IHC(p*/f), ELISA, WB	Hu, Ms, ...
PR089	Prostaglandin transporter	Rb	Polyclonal	IHC(p*/f), ELISA, WB	Hu, Ms, Rt, ...
PR090	Prostasin	Rb	Polyclonal	IHC(p*/f), ELISA, WB	Hu, Ms, Rt, ...
PR091	Prostate and breast cancer overexpressed 1/PBOV1	Rb	Polyclonal	IHC(p*/f), ELISA, WB	Hu, ...
PR092	Prostate and colon associated protein/TPD52	Rb	Polyclonal	IHC(p*/f), ELISA, WB	Hu, Ms, Rb, Rt, ...
PR093	Prostate derived Ets factor/SPDEF	Rb	Polyclonal	IHC(p*/f), ELISA, WB	Hu, Ms, Rb, Rt, ...
PR094	Prostate specific acidic phosphatase/PSAP	Rb	Polyclonal	IHC(p*/f), ELISA, WB	Hu, Ms, Rt, ...
PR105	Prostate specific antigen phosphorylated/PSAP	Ms	PASE/4LJ	IHC(p*/f)	Hu

Errors and misprints excepted. If you need help with the catalog number, just ask our customer service team.
 * reported as working on; ** only special packing sizes available

Cat. No.	Product Name	Source	Clone	Application	Reactivity
PR106	Prostate specific G protein coupled receptor/PSGR	Rb	Polyclonal	IHC(p*/f), ELISA, WB	Hu, Ms, Rt, ...
PR107	Prostate specific membrane antigen/FOLH1/PSMA	Rb	Polyclonal	IHC(p*/f)	Hu
PR108	Prostate stem cell antigen/PSCA	Rb	Polyclonal	IHC(p*/f), ELISA, WB	Hu, ...
PR109	Prostate tumor overexpressed 1/PTOV1	Rb	Polyclonal	IHC(p*/f), ELISA, WB	Hu, Ms, Rt, ...
PR110	Prostatic acid phosphatase/PAP	Rb	Polyclonal	IHC(p*/f)	Hu
PR111	Prostatic acid phosphatase/PAP	Rb	Polyclonal	IHC(p*/f)	Hu
PR112	Prostatic binding protein/PEBP1	Rb	Polyclonal	IHC(p*/f), ELISA, WB	Hu, Ms, Rb, Rt, ...
PR113	Prostein	Rb	Polyclonal	IHC(p*/f)	Hu
PR114	Protamine 1	Rb	Polyclonal	IHC(p*/f), ELISA	Hu, ...
PR115	Protamine 2	Rb	Polyclonal	IHC(p*/f), ELISA	Hu, ...
PR116	Proteasome 19S 10B	Rb	Polyclonal	IHC(p*/f), ELISA, FACS, WB	Hu, Ms, Rt, ...
PR117	Proteasome 19S S3	Rb	Polyclonal	IHC(p*/f), ELISA, WB	Hu, Ms, Rt, ...
PR118	Proteasome 19S S4	Rb	Polyclonal	IHC(p*/f), ELISA, WB	Hu, Ms, Rb, Rt, ...
PR119	Proteasome 19S S5A	Rb	Polyclonal	IHC(p*/f), ELISA, WB	Hu, Ms, Rt, ...
PR120	Proteasome 19S S7	Rb	Polyclonal	IHC(p*/f), ELISA, WB	Hu, Ms, Rt, ...
PR121	Proteasome 20S alpha + beta	Rb	Polyclonal	IHC(p*/f), ELISA, WB	Hu, Ms, Rt, ...
PR122	Proteasome 20S alpha 1/2/3/5/6/7	Rb	Polyclonal	IHC(p*/f), ELISA, FACS, WB	Hu, Ms, Rt, ...
PR123	Proteasome 20S alpha 2	Rb	Polyclonal	IHC(p*/f), ELISA, WB	Hu, Ms, Rt, ...
PR124	Proteasome 20S alpha 3	Rb	Polyclonal	IHC(p*/f), ELISA, WB	Hu, Ms, Rb, Rt, ...
PR125	Proteasome 20S alpha 5	Rb	Polyclonal	IHC(p*/f), ELISA, FACS, WB	Hu, Ms, Rt, ...
PR126	Proteasome 20S alpha 6	Rb	Polyclonal	IHC(p*/f), ELISA, WB	Hu, Ms, Rt, ...
PR127	Proteasome 20S alpha 7	Rb	Polyclonal	IHC(p*/f), ELISA, WB	Hu, Ms, Rt, ...
PR128	Proteasome 20S beta 3	Rb	Polyclonal	IHC(p*/f), ELISA, FACS, WB	Hu, Ms, Rt, ...
PR129	Proteasome 20S beta 6	Rb	Polyclonal	IHC(f), ELISA, WB	Hu, Ms, Rt, ...
PR130	Proteasome 20S beta 7	Rb	Polyclonal	IHC(f), ELISA, WB	Hu, Ms, Rt, ...
PR131	Proteasome 20S C2	Rb	Polyclonal	IHC(p*/f), ELISA, WB	Hu, Ms, Rt, ...
PR132	Proteasome 26S S2	Rb	Polyclonal	IHC(p*/f), ELISA, WB	Hu, Ms, Rt, ...
PR133	Proteasome 26S S7	Rb	Polyclonal	IHC(p*/f), ELISA, WB	Hu, Ms, Rt, ...
PR134	Proteasome 26S S8	Rb	Polyclonal	IHC(p*/f), ELISA, WB	Hu, Ms, Rt, ...
PR135	Proteasome 26S S9	Rb	Polyclonal	IHC(p*/f), ELISA, WB	Hu, Ms, Rb, Rt, ...
PR136	Proteasome 26S S10	Rb	Polyclonal	IHC(p*/f), ELISA, WB	Hu, Ms, Rb, Rt, ...
PR137	Proteasome activator subunit 3/PSME3	Rb	Polyclonal	IHC(p*/f), ELISA, WB	Hu, Ms, Rb, Rt, ...
PR138	Protection of telomeres 1 homolog/POT1	Rb	Polyclonal	IHC(p*/f), ELISA, WB	Hu, Ms, Rt, ...
PR139	Protective protein	Rb	Polyclonal	IHC(p*/f), ELISA, WB	Hu, Ms, Rt, ...
PR140	Protein arginine methyltransferase 1/PRMT1	Rb	Polyclonal	IHC(p*/f), ELISA, WB	Hu, Ms, Rt, ...
PR141	Protein arginine methyltransferase 5/PRMT5	Rb	Polyclonal	IHC(p*/f), ELISA, WB	Hu, Ms, Rb, Rt, ...
PR142	Protein arginine methyltransferase 6/PRMT6	Rb	Polyclonal	IHC(p*/f), ELISA, WB	Hu, Ms, Rt, ...
PR143	Protein beta aspartate methyltransferase/PCMT1	Rb	Polyclonal	IHC(p*/f), ELISA, WB	Hu, Ms, Rt, ...
PR144	Protein disulfide isomerase A2	Rb	Polyclonal	IHC(p*/f), ELISA, WB	Hu, Ms, Rb, Rt, ...
PR145	Protein disulfide isomerase A2	Rb	Polyclonal	IHC(p*/f), ELISA, WB	Hu, Ms, Rt, ...
PR146	Protein dpy 19 homolog 1/DPY19L1	Rb	Polyclonal	IHC(p*/f), ELISA, WB	Hu, Ms, Rt, ...
PR147	Protein dpy 19 homolog 2/DPY19L2	Rb	Polyclonal	IHC(p*/f), ELISA, WB	Hu, Rt, ...
PR148	Protein dpy 19 homolog 4/DPY19L4	Rb	Polyclonal	IHC(p*/f), ELISA, WB	Hu, Ms, Rt, ...
PR149	Protein EFR3 homolog A/EFR3A	Rb	Polyclonal	IHC(p*/f), ELISA, WB	Hu, ...
PR150	Protein enabled homolog/ENAH	Rb	Polyclonal	IHC(p*/f), ELISA, WB	Hu, Ms, Rt, ...
PR151	Protein farnesyltransferase subunit beta/FNTB	Rb	Polyclonal	IHC(p*/f), ELISA, WB	Hu, Ms, Rt, ...
PR152	Protein FRG2B	Rb	Polyclonal	IHC(p*/f), ELISA, WB	Hu, ...
PR153	Protein gene product 9.5	Rb	Polyclonal	IHC(p*/f)	Hu
PR155	Protein interacting with cyclin A1/PROCA1	Rb	Polyclonal	IHC(p*/f), ELISA, WB	Hu, ...
PR156	Protein kinase 3 alpha/ALPK3	Rb	Polyclonal	IHC(p*/f), ELISA, WB	Hu, Ms, Rt, ...
PR157	Protein kinase A/PKA	Rb	Polyclonal	IHC(p*/f), ELISA, WB	Hu, Ms, Rt, ...
PR158	Protein kinase A catalytic subunit beta/PKA beta	Rb	Polyclonal	IHC(p*/f), ELISA, WB	Hu, Ms, Rt, ...
PR159	Protein kinase A catalytic subunit gamma/PKA gamma	Rb	Polyclonal	IHC(p*/f), ELISA, WB	Hu, Ms, Rt, ...

Errors and misprints excepted. If you need help with the catalog number, just ask our customer service team.
* reported as working on; ** only special packing sizes available

Cat. No.	Product Name	Source	Clone	Application	Reactivity
PR160	Protein kinase A regulatory subunit 1 alpha	Rb	Polyclonal	IHC(p*/f), ELISA, WB	Hu, Ms, Rt, ...
PR161	Protein kinase A regulatory subunit 1 beta	Rb	Polyclonal	IHC(p*/f), ELISA, WB	Hu, Ms, Rt, ...
PR162	Protein kinase A regulatory subunit 2 alpha	Rb	Polyclonal	IHC(p*/f), ELISA, WB	Hu, Ms, Rt, ...
PR163	Protein kinase A RI subunit alpha associated protein/PATZ1	Rb	Polyclonal	IHC(p*/f), ELISA, WB	Hu, Ms, Rb, Rt, ...
PR164	Protein kinase AMP activated catalytic subunit alpha 2/AMPK alpha 2	Rb	Polyclonal	IHC(p*/f), ELISA, WB	Hu, Ms, Rb, Rt, ...
PR165	Protein kinase B alpha/AKT1	Ms	Polyclonal	IHC(p*/f), ELISA, WB	Hu, Ms, Rb, Rt, ...
PR166	Protein kinase B alpha/AKT1	Rb	Polyclonal	IHC(p*/f), ELISA, WB	Hu, Ms, Rb, Rt, ...
PR167	Protein kinase B alpha/beta/gamma/AKT1/2/3	Rb	Polyclonal	IHC(p*/f), ELISA, WB	Hu, Ms, Rt, ...
PR168	Protein kinase B beta/AKT2	Rb	Polyclonal	IHC(p*/f), ELISA, WB	Hu, Ms, Rt, ...
PR169	Protein kinase B gamma/AKT3	Rb	Polyclonal	IHC(p*/f), ELISA, WB	Hu, Ms, Rt, ...
PR170	Protein kinase C alpha/PKC alpha	Rb	Polyclonal	IHC(p*/f), ELISA, WB	Hu, Ms, Rb, Rt, ...
PR171	Protein kinase C alpha binding protein/PICK1	Rb	Polyclonal	IHC(p*/f), ELISA, WB	Hu, Ms, Rt, ...
PR172	Protein kinase C beta/PKC beta 1	Rb	Polyclonal	IHC(p*/f), ELISA, WB	Hu, Ms, Rb, Rt, ...
PR173	Protein kinase C gamma	Rb	Polyclonal	IHC(p*/f), ELISA, WB	Hu, Ms, Rb, Rt, ...
PR174	Protein kinase C delta/PKC delta	Rb	Polyclonal	IHC(p*/f), ELISA, WB	Hu, Ms, Rt, ...
PR175	Protein kinase C delta binding protein	Rb	Polyclonal	IHC(p*/f), ELISA, WB	Hu, Ms, Rb, Rt, ...
PR176	Protein kinase C epsilon/PKC epsilon	Rb	Polyclonal	IHC(p*/f), ELISA, WB	Hu, Ms, Rb, Rt, ...
PR177	Protein kinase C like 2/PKN2	Rb	Polyclonal	IHC(p*/f), WB	Hu, Ms, Rt, ...
PR178	Protein kinase C mu/PKC mu	Rb	Polyclonal	IHC(p*/f), ELISA, WB	Hu, Ms, Rb, Rt, ...
PR179	Protein kinase C nu/PKC nu	Rb	Polyclonal	IHC(p*/f), ELISA, WB	Hu, Ms, Rb, Rt, ...
PR180	Protein kinase C theta/PKC theta	Rb	Polyclonal	IHC(p*/f), ELISA, WB	Hu, Ms, Rt, ...
PR181	Protein kinase C inhibitor 1/HINT1	Rb	Polyclonal	IHC(p*/f), ELISA	Hu, Ms, Rb, Rt, ...
PR182	Protein kinase C substrate/MARCKS	Rb	Polyclonal	IHC(p*/f), ELISA, WB	Hu, Ms, Rb, Rt, ...
PR183	Protein kinase inhibitor p58/p58ipk	Rb	Polyclonal	IHC(p*/f), ELISA, WB	Hu, Ms, Rt, ...
PR184	Protein kinase Myt1/PKMYT1	Rb	Polyclonal	IHC(p*/f), ELISA, WB	Hu, Ms, Rt, ...
PR185	Protein kinase RNA activated/PKR	Rb	Polyclonal	IHC(p*/f), ELISA, WB	Hu, Ms, Rt, ...
PR186	Protein of centriole 5/POC5	Rb	Polyclonal	IHC(p*/f), ELISA, WB	Hu, Ms, Rt, ...
PR187	Protein phosphatase 1 catalytic subunit beta/PP-1B	Ms	Polyclonal	IHC(p*/f), ELISA, WB	Hu, Ms, Rb, Rt, ...
PR188	Protein phosphatase 1 catalytic subunit gamma/PP-1G	Rb	Polyclonal	IHC(p*/f), ELISA, WB	Hu, Ms, Rt, ...
PR189	Protein phosphatase 1 regulatory subunit 14A/CPI17 alpha	Rb	Polyclonal	IHC(p*/f), ELISA, WB	Hu, Ms, Rb, ...
PR190	Protein phosphatase 1A magnesium dependent alpha/PPM1A	Rb	Polyclonal	IHC(p*/f), ELISA, WB	Hu, Ms, Rt, ...
PR191	Protein phosphatase 1B magnesium dependent beta/PPM1B	Rb	Polyclonal	IHC(p*/f), ELISA, WB	Hu, Ms, Rt, ...
PR192	Protein phosphatase 1G magnesium dependent gamma/PPM1G	Rb	Polyclonal	IHC(p*/f), ELISA, WB	Hu, Ms, Rt, ...
PR193	Protein phosphatase 1D magnesium dependent delta/PPM1D	Rb	Polyclonal	IHC(p*/f), ELISA, WB	Hu, Ms, Rt, ...
PR194	Protein phosphatase 1F magnesium dependent/PPM1F	Rb	Polyclonal	IHC(p*/f), ELISA, WB	Hu, Ms, Rt, ...
PR195	Protein phosphatase 2 regulatory subunit A (PR 65) alpha/PPP2R1A	Rb	Polyclonal	IHC(p*/f), ELISA, WB	Hu, Ms, Rt, ...
PR196	Protein phosphatase 2 regulatory subunit A (PR 65) beta/PP-2R1B	Rb	Polyclonal	IHC(p*/f), ELISA, WB	Hu, Ms, Rt, ...
PR197	Protein phosphatase 2 regulatory subunit B beta/PPP2R2B	Rb	Polyclonal	IHC(p*/f), ELISA, WB	Hu, Ms, Rt, ...
PR198	Protein phosphatase 2 regulatory subunit B gamma/PPP2R5C	Rb	Polyclonal	IHC(p*/f), ELISA, WB	Hu, Ms, Rb, Rt, ...
PR199	Protein phosphatase 2 regulatory subunit B delta/PPP2R5D	Rb	Polyclonal	IHC(p*/f), ELISA, WB	Hu, Ms, Rt, ...
PR200	Protein phosphatase 2A catalytic subunit alpha/beta/PP-2A	Rb	Polyclonal	IHC(p*/f), ELISA, WB	Hu, Ms, Rb, Rt, ...
PR201	Protein phosphatase 2A catalytic subunit beta/PP-2A	Rb	Polyclonal	IHC(p*/f), ELISA, WB	Hu, Ms, Rt, ...
PR202	Protein Phosphatase 2C alpha/PP2CA	Rb	Polyclonal	IHC(p*/f), ELISA, WB	Hu, Ms, Rb, Rt, ...
PR203	protein phosphatase 2C magnesium dependent/PPM2C	Rb	Polyclonal	IHC(p*/f), ELISA, WB	Hu, Ms, Rb, Rt, ...
PR204	Protein phosphatase 4C/PP2Ac	Rb	Polyclonal	IHC(p*/f), ELISA, WB	Hu, Rb, Rt, ...
PR205	Protein regulator of cytokinesis 1/PRC1	Rb	Polyclonal	IHC(p*/f), ELISA, WB	Hu, Ms, Rt, ...
PR206	Protein S/PROS	Rb	Polyclonal	IHC(p*/f), ELISA, WB	Hu, Ms, Rt, ...
PR207	Protein snail homolog 1/2/SNAIL+SLUG	Rb	Polyclonal	IHC(p*/f), ELISA, WB	Hu, Ms, Rb, Rt, ...
PR208	Protein snail homolog 2/SLUG	Rb	Polyclonal	IHC(p*/f), ELISA, WB	Hu, Ms, Rb, Rt, ...
PR209	Protein tyrosine kinase 5	Rb	Polyclonal	IHC(p*/f), ELISA, WB	Hu, Ms, Rb, Rt, ...

Errors and misprints excepted. If you need help with the catalog number, just ask our customer service team.
 * reported as working on; ** only special packing sizes available

Cat. No.	Product Name	Source	Clone	Application	Reactivity
PR210	Protein tyrosine kinase 6	Rb	Polyclonal	IHC(p*/f), ELISA, WB	Hu, Ms, Rt, ...
PR211	Protein tyrosine kinase 9	Rb	Polyclonal	IHC(p*/f), ELISA, WB	Hu, Ms, Rt, ...
PR212	Protein tyrosine kinase BMX	Rb	Polyclonal	IHC(p*/f), ELISA, WB	Hu, Ms, Rb, Rt, ...
PR213	Protein tyrosine phosphatase 4A1	Rb	Polyclonal	IHC(p*/f), ELISA, WB	Hu, ...
PR214	Protein tyrosine phosphatase 4A2	Rb	Polyclonal	IHC(p*/f), ELISA, WB	Hu, Ms, Rt, ...
PR215	Protein tyrosine phosphatase 4A3	Rb	Polyclonal	IHC(p*/f), ELISA, WB	Hu, Ms, Rb, Rt, ...
PR216	Protein tyrosine phosphatase interacting protein 51	Rb	Polyclonal	IHC(p*/f), ELISA, WB	Hu, ...
PR217	Protein tyrosine phosphatase non receptor type 1	Rb	Polyclonal	IHC(p*/f), ELISA, WB	Hu, Ms, Rb, Rt, ...
PR218	Protein tyrosine phosphatase non receptor type 3	Rb	Polyclonal	IHC(p*/f), ELISA, WB	Hu, Ms, Rt, ...
PR219	Protein tyrosine phosphatase non receptor type 4	Rb	Polyclonal	IHC(p*/f), ELISA, WB	Hu, Ms, Rt, ...
PR220	Protein tyrosine phosphatase non receptor type 5	Rb	Polyclonal	IHC(p*/f), ELISA, WB	Hu, Ms, Rt, ...
PR221	Protein tyrosine phosphatase non receptor type 6	Rb	Polyclonal	IHC(p*/f), ELISA, WB	Hu, Ms, Rt, ...
PR222	Protein tyrosine phosphatase non receptor type 13	Rb	Polyclonal	IHC(p*/f), ELISA	Hu, Ms, Rb, Rt, ...
PR223	Protein tyrosine phosphatase receptor type A	Rb	Polyclonal	IHC(p*/f), ELISA, WB	Hu, Ms, Rb, Rt, ...
PR224	Protein tyrosine phosphatase receptor type D	Rb	Polyclonal	IHC(p*/f), ELISA, WB	Hu, Ms, Rb, Rt, ...
PR225	Protein tyrosine phosphatase receptor type N	Rb	Polyclonal	IHC(p*/f), ELISA, FACS, WB	Hu, Ms, Rt, ...
PR226	Protein tyrosine phosphatase receptor type R	Rb	Polyclonal	IHC(p*/f), ELISA, WB	Hu, Ms, Rt, ...
PR227	Protein tyrosine phosphatase receptor type S	Rb	Polyclonal	IHC(p*/f), ELISA, WB	Hu, Ms, Rt, ...
PR228	Protein tyrosine sulfotransferase 2	Rb	Polyclonal	IHC(p*/f), ELISA, WB	Hu, Ms, Rt, ...
PR229	Protein-O-fucosyltransferase1/FUT12	Rb	Polyclonal	IHC(p*/f), ELISA, WB	Hu, Ms, Rt, ...
PR230	Protein-O-mannosyl transferase 1/POMT1	Rb	Polyclonal	IHC(p*/f), ELISA, WB	Hu, ...
PR231	Proteinase activated receptor 1/PAR1	Rb	Polyclonal	IHC(p*/f), ELISA, WB	Hu, Ms, Rt, ...
PR232	Proteinase activated receptor 2/PAR2	Rb	Polyclonal	IHC(p*/f), ELISA, WB	Hu, Ms, Rt, ...
PR233	Proteinase activated receptor 3/PAR3	Rb	Polyclonal	IHC(f), ELISA, WB	Hu, Ms, Rt, ...
PR234	Proteinase activated receptor 4/PAR4	Rb	Polyclonal	IHC(p*/f), ELISA, WB	Hu, Ms, Rt, ...
PR235	Proteinase activated receptor 4/PAR4	Rb	Polyclonal	IHC(p*/f), ELISA, WB	Hu, Ms, ...
PR236	Proto oncogene AF4	Rb	Polyclonal	IHC(p*/f), ELISA, WB	Hu, Ms, Rb, Rt, ...
PR237	Proto oncogene tyrosine protein kinase MER	Rb	Polyclonal	IHC(p*/f), ELISA, WB	Hu, Ms, Rt, ...
PR238	Protocadherin 1	Rb	Polyclonal	IHC(p*/f), ELISA, FACS, WB	Hu, Ms, Rb, Rt, ...
PR239	Protocadherin 7	Rb	Polyclonal	IHC(p*/f), ELISA, WB	Hu, Ms, Rt, ...
PR240	Protocadherin 8	Rb	Polyclonal	IHC(p*/f), ELISA, WB	Hu, Ms, Rt, ...
PR241	Protocadherin 11X	Rb	Polyclonal	IHC(p*/f), ELISA, WB	Hu, Ms, Rt, ...
PR242	Protocadherin 11Y	Rb	Polyclonal	IHC(p*/f), ELISA, WB	Hu, ...
PR243	Protocadherin 12	Rb	Polyclonal	IHC(p*/f), ELISA, FACS, WB	Hu, Ms, Rt, ...
PR244	Protocadherin 17	Rb	Polyclonal	IHC(p*/f), ELISA, WB	Hu, Ms, Rt, ...
PR245	Protocadherin 18	Rb	Polyclonal	IHC(p*/f), ELISA, WB	Hu, Ms, Rt, ...
PR246	Protocadherin 20	Rb	Polyclonal	IHC(p*/f), ELISA, WB	Hu, ...
PR247	Protocadherin alpha 1	Rb	Polyclonal	IHC(p*/f), ELISA, WB	Hu, ...
PR248	Protocadherin alpha 2	Rb	Polyclonal	IHC(p*/f), ELISA, WB	Hu, Ms, Rt, ...
PR249	Protocadherin alpha 3	Rb	Polyclonal	IHC(p*/f), ELISA, WB	Hu, Ms, Rt, ...
PR250	Protocadherin alpha 4	Rb	Polyclonal	IHC(p*/f), ELISA, WB	Hu, ...
PR251	Protocadherin alpha 5	Rb	Polyclonal	IHC(p*/f), ELISA, WB	Hu, Ms, Rt, ...
PR252	Protocadherin alpha 7	Rb	Polyclonal	IHC(p*/f), ELISA, WB	Hu, Ms, Rt, ...
PR253	Protocadherin alpha 8	Rb	Polyclonal	IHC(p*/f), ELISA, WB	Hu, Ms, Rt, ...
PR254	Protocadherin alpha 9	Rb	Polyclonal	IHC(p*/f), ELISA, WB	Hu, Ms, Rt, ...
PR255	Protocadherin alpha 10	Rb	Polyclonal	IHC(p*/f), ELISA, WB	Hu, Ms, Rt, ...
PR256	Protocadherin alpha 11	Rb	Polyclonal	IHC(p*/f), ELISA, WB	Hu, Ms, Rt, ...
PR257	Protocadherin alpha 12	Rb	Polyclonal	IHC(p*/f), ELISA, WB	Hu, Ms, Rt, ...
PR258	Protocadherin alpha C1	Rb	Polyclonal	IHC(p*/f), ELISA, WB	Hu, Ms, Rt, ...
PR259	Protocadherin alpha C2	Rb	Polyclonal	IHC(p*/f), ELISA, WB	Hu, Ms, Rt, ...
PR260	Protocadherin beta 2	Rb	Polyclonal	IHC(p*/f), ELISA, WB	Hu, ...
PR261	Protocadherin beta 3	Rb	Polyclonal	IHC(p*/f), ELISA, WB	Hu, Ms, Rt, ...
PR262	Protocadherin beta 4	Rb	Polyclonal	IHC(p*/f), ELISA, WB	Hu, Ms, Rt, ...

Errors and misprints excepted. If you need help with the catalog number, just ask our customer service team.
 * reported as working on; ** only special packing sizes available

Cat. No.	Product Name	Source	Clone	Application	Reactivity
PR263	Protocadherin beta 5	Rb	Polyclonal	IHC(p*/f), ELISA, WB	Hu, ...
PR264	Protocadherin beta 7	Rb	Polyclonal	IHC(p*/f), ELISA, WB	Hu, Ms, Rt, ...
PR265	Protocadherin beta 11	Rb	Polyclonal	IHC(p*/f), ELISA, WB	Hu, Ms, Rb, Rt, ...
PR266	Protocadherin beta 12	Rb	Polyclonal	IHC(p*/f), ELISA, WB	Hu, ...
PR267	Protocadherin beta 13	Rb	Polyclonal	IHC(p*/f), ELISA, FACS, WB	Hu, Ms, Rt, ...
PR268	Protocadherin beta 15	Rb	Polyclonal	IHC(p*/f), ELISA, WB	Hu, ...
PR269	Protocadherin beta 16	Rb	Polyclonal	IHC(p*/f), ELISA, WB	Hu, Ms, Rt, ...
PR270	Protocadherin gamma A1	Rb	Polyclonal	IHC(p*/f), ELISA, WB	Hu, ...
PR271	Protocadherin gamma A2	Rb	Polyclonal	IHC(p*/f), ELISA, WB	Hu, Ms, ...
PR272	Protocadherin gamma A3	Rb	Polyclonal	IHC(p*/f), ELISA, WB	Hu, ...
PR273	Protocadherin gamma A4	Rb	Polyclonal	IHC(p*/f), ELISA, WB	Hu, Ms, Rt, ...
PR274	Protocadherin gamma A5	Rb	Polyclonal	IHC(p*/f), ELISA, WB	Hu, ...
PR275	Protocadherin gamma A7	Rb	Polyclonal	IHC(p*/f), ELISA, WB	Hu, Ms, Rt, ...
PR276	Protocadherin gamma A8	Rb	Polyclonal	IHC(p*/f), ELISA, WB	Hu, ...
PR277	Protocadherin gamma A9	Rb	Polyclonal	IHC(p*/f), ELISA, WB	Hu, ...
PR278	Protocadherin gamma A10	Rb	Polyclonal	IHC(p*/f), ELISA, WB	Hu, ...
PR279	Protocadherin gamma A11	Rb	Polyclonal	IHC(p*/f), ELISA, WB	Hu, Ms, Rt, ...
PR280	Protocadherin gamma A12	Rb	Polyclonal	IHC(p*/f), ELISA, WB	Hu, Ms, Rt, ...
PR281	Protocadherin gamma B 1	Rb	Polyclonal	IHC(p*/f), ELISA, WB	Hu, Ms, Rt, ...
PR282	Protocadherin gamma B2	Rb	Polyclonal	IHC(p*/f), ELISA	Hu, Ms, Rt, ...
PR283	Protocadherin gamma B4	Rb	Polyclonal	IHC(p*/f), ELISA, WB	Hu, Ms, Rt, ...
PR284	Protocadherin gamma B5	Rb	Polyclonal	IHC(p*/f), ELISA, WB	Hu, Ms, Rt, ...
PR285	Protocadherin gamma B6	Rb	Polyclonal	IHC(p*/f), ELISA, WB	Hu, Ms, Rt, ...
PR286	Protocadherin gamma C3	Rb	Polyclonal	IHC(p*/f), ELISA, WB	Hu, Ms, Rt, ...
PR287	Protocadherin gamma C4	Rb	Polyclonal	IHC(p*/f), ELISA, WB	Hu, Ms, Rt, ...
PR288	Protocadherin gamma C5	Rb	Polyclonal	IHC(p*/f), ELISA, WB	Hu, ...
PR289	Proviral integration site 1/PIM1	Rb	Polyclonal	IHC(p*/f), ELISA, WB	Hu, Ms, Rb, Rt, ...
PR290	Proximal nephrogenic renal antigen/Renal cell carcinoma	Ms	PN-15	IHC(p*/f), WB	Hu, Rt
PR291	Prune homolog/DRES17	Rb	Polyclonal	IHC(p*/f), ELISA, WB	Hu, Ms, Rb, Rt, ...
PR292	Programmed Death Ligand 1	Rb	QR1	IHC(p*/f), WB	Hu, others not tested
PR294	Programmed Death 1	Rb	QR2		Hu, others not tested
PU001	Pulmonary surfactant associated protein B	Rb	Polyclonal	IHC(p*/f), ELISA, WB	Ms, Rt, ...
PU002	Pulmonary surfactant associated protein C	Rb	Polyclonal	IHC(p*/f), ELISA, WB	Hu, Ms, Rb, Rt, ...
PU003	Pulmonary surfactant associated protein C	Rb	Polyclonal	IHC(p*/f), ELISA, WB	Hu, Ms, Rb, Rt, ...
PU004	Pumilio 1	Rb	Polyclonal	IHC(p*/f), ELISA, WB	Hu, Ms, Rt, ...
PU005	Puratrophin 1	Rb	Polyclonal	IHC(p*/f), ELISA, WB	Hu, ...
PU006	Purinergic receptor P2X1	Rb	Polyclonal	IHC(p*/f), ELISA, WB	Hu, Ms, Rt, ...
PU007	Purinergic receptor P2X2	Rb	Polyclonal	IHC(p*/f), ELISA, WB	Hu, Ms, Rb, Rt, ...
PU008	purinergic receptor P2X3	Rb	Polyclonal	IHC(p*/f), ELISA, WB	Hu, Ms, Rb, Rt, ...
PU009	purinergic receptor P2X4	Rb	Polyclonal	IHC(p*/f), ELISA, WB	Hu, Ms, Rt, ...
PU010	Purinergic receptor P2X5	Rb	Polyclonal	IHC(p*/f), ELISA, WB	Hu, Ms, Rt, ...
PU011	Purinergic receptor P2X5	Rb	Polyclonal	IHC(p*/f), ELISA, WB	Hu, Ms, Rt, ...
PU012	Purinergic receptor P2X6	Rb	Polyclonal	IHC(p*/f), ELISA, WB	Hu, Ms, Rt, ...
PU013	purinergic receptor P2X7	Rb	Polyclonal	IHC(p*/f), ELISA, WB	Hu, Ms, Rt, ...
PU014	Purinergic receptor P2Y1	Rb	Polyclonal	IHC(p*/f), ELISA, WB	Hu, Ms, Rt, ...
PU015	Purinergic receptor P2Y2	Rb	Polyclonal	IHC(p*/f), ELISA, FACS, WB	Hu, Ms, Rb, Rt, ...
PU016	Purinergic receptor P2Y4	Rb	Polyclonal	IHC(p*/f), ELISA, FACS, WB	Hu, Ms, Rt, ...
PU017	Purinergic receptor P2Y6	Rb	Polyclonal	IHC(p*/f), ELISA, WB	Hu, Ms, Rt, ...
PU018	Purinergic receptor P2Y8	Rb	Polyclonal	IHC(p*/f), ELISA, WB	Hu, ...
PU019	Purinergic receptor P2Y9	Rb	Polyclonal	IHC(p*/f), ELISA, WB	Hu, Ms, Rb, Rt, ...
PU020	Purinergic receptor P2Y10	Rb	Polyclonal	IHC(p*/f), ELISA, WB	Hu, Ms, Rb, Rt, ...
PU021	Purinergic receptor P2Y11	Rb	Polyclonal	IHC(p*/f), ELISA, WB	Hu, Pg, ...

Errors and misprints excepted. If you need help with the catalog number, just ask our customer service team.
 * reported as working on; ** only special packing sizes available

Cat. No.	Product Name	Source	Clone	Application	Reactivity
PU022	Purinergic receptor P2Y12	Rb	Polyclonal	IHC(p*/f), ELISA, WB	Hu, Ms, Rb, Rt, ...
PU023	Purkinje cell protein 4	Rb	Polyclonal	IHC(p*/f), ELISA	Hu, Ms, Rt, ...
PU024	Puromycin sensitive aminopeptidase/NPEPPS	Rb	Polyclonal	IHC(p*/f), ELISA, WB	Hu, Ms, Rt, ...
PU025	Putative human HLA class II associated protein 1/PHAP1	Rb	Polyclonal	IHC(p*/f), ELISA, WB	Hu, Ms, Rb, Rt, ...
PU026	Putative outer membrane porin F protein/ompF	Rb	Polyclonal	IHC(p*/f), ELISA, WB	E. coli, ...
PU027	Putative RAS binding protein/RASSF6	Rb	Polyclonal	IHC(p*/f), ELISA, WB	Hu, Ms, Rb, Rt, ...
PU028	Putative ribosome binding factor A/RBFA	Rb	Polyclonal	IHC(p*/f), ELISA, WB	Hu, ...
PU029	Putative RNA binding protein 3/RBM3	Rb	Polyclonal	IHC(p*/f), ELISA, WB	Hu, Ms, Rb, Rt, ...
PU030	Putative uncharacterized protein P15RS	Rb	Polyclonal	IHC(p*/f), ELISA, WB	Hu, Ms, Rt, ...
PU031	PU.1	Rb	Polyclonal	IHC(p*/f)	Hu
PY001	Pyridoxamine phosphate oxidase/PNPO	Rb	Polyclonal	IHC(p*/f), ELISA, WB	Hu, Ms, Rt, ...
PY002	Pyridoxine kinase/PDXK	Rb	Polyclonal	IHC(p*/f), ELISA, WB	Hu, Ms, Rt, ...
PY003	Pyrin domain containing 1/POP1	Rb	Polyclonal	IHC(p*/f), ELISA, WB	Hu, Ms, Rt, ...
PY004	Pyroglutamylated arginine phenylalanine amide peptide/QRFP	Rb	Polyclonal	IHC(p*/f), ELISA	Hu, Ms, Rt, ...
PY005	Pyruvate carboxylase/PCB	Rb	Polyclonal	IHC(p*/f), ELISA, WB	Hu, Ms, Rb, Rt, ...
PY006	Pyruvate dehydrogenase complex component X/PDHX	Rb	Polyclonal	IHC(p*/f), ELISA, WB	Hu, Ms, Rt, ...
PY007	Pyruvate dehydrogenase E1 alpha	Rb	Polyclonal	IHC(p*/f), ELISA, FACS, WB	Hu, Ms, Rb, Rt, ...
PY008	Pyruvate dehydrogenase E1 beta	Rb	Polyclonal	IHC(p*/f), ELISA, WB	Hu, Ms, Rb, Rt, ...
PY009	Pyruvate dehydrogenase kinase 2	Rb	Polyclonal	IHC(p*/f), ELISA, WB	Hu, Ms, Rt, ...
PY010	Pyruvate dehydrogenase kinase 4	Rb	Polyclonal	IHC(p*/f), ELISA, WB	Hu, Ms, Rt, ...
PY011	Pyruvate kinase M2	Ms	Polyclonal	IHC(p*/f), ELISA, WB	Hu, Ms, Rb, Rt, ...
PY012	Pyruvate kinase M2	Rb	Polyclonal	IHC(p*/f), ELISA, WB	Hu, Ms, Rb, Rt, ...
PY013	Pyruvate kinase M2	Ms	Polyclonal	IHC(p*/f), ELISA, WB	Hu, Ms, Rb, Rt, ...
QU001	Quaking QKI-1	Rb	Polyclonal	IHC(p*/f), ELISA, WB	Hu, Ms, Rt, ...
QU005	Quiescin Q6/QSOX1	Rb	Polyclonal	IHC(p*/f), ELISA, WB	Hu, Ms, Rb, Rt, ...
QU006	Quinolate phosphoribosyltransferase/QPRT	Rb	Polyclonal	IHC(p*/f), ELISA, WB	Hu, Ms, Rb, Rt, ...
QU007	Quinone reductase 1/NQO1	Rb	Polyclonal	IHC(p*/f), ELISA, WB	Hu, Ms, Rb, Rt, ...
RA001	Rab guanine nucleotide exchange factor 1/RABGEF1	Rb	Polyclonal	IHC(p*/f), ELISA, WB	Hu, Ms, Rb, Rt, ...
RA002	Rab interacting lysosomal protein like 2/RILPL2	Rb	Polyclonal	IHC(p*/f), ELISA, WB	Hu, ...
RA003	Rab3 GTPase activating protein catalytic subunit/RAB3GAP1	Rb	Polyclonal	IHC(p*/f), ELISA, WB	Hu, ...
RA004	Rab3 GTPase activating protein non catalytic subunit/RAB-3GAP2	Rb	Polyclonal	IHC(p*/f), ELISA, WB	Hu, Ms, Rt, ...
RA005	Rab3 interacting molecule 1/RIM1	Rb	Polyclonal	IHC(p*/f), ELISA, WB	Hu, Ms, Rt, ...
RA006	Rab3 interacting molecule 2/RIM2	Rb	Polyclonal	IHC(p*/f), ELISA, WB	Hu, Ms, Rt, ...
RA007	Rabies virus	Ms	Rab50	IHC(f), WB, ELISA	Viral
RA008	Rabphilin 3A like/RPH3AL	Rb	Polyclonal	IHC(p*/f), ELISA, WB	Hu, Ms, Rb, Rt, ...
RA009	Rac GTPase activating protein 1/RACGAP1	Rb	Polyclonal	IHC(p*/f), ELISA, WB	Hu, Ms, Rt, ...
RA011	RAD50 interacting protein 1/RINT1	Rb	Polyclonal	IHC(p*/f), ELISA, WB	Hu, Ms, Rt, ...
RA012	Radial spoke head protein 4 homolog A/RSPH4A	Rb	Polyclonal	IHC(p*/f), ELISA, WB	Hu, Ms, Rt, ...
RA013	Radical fringe	Rb	Polyclonal	IHC(p*/f), ELISA, WB	Hu, Ms, Rt, ...
RA014	Radixin	Rb	Polyclonal	IHC(p*/f), ELISA, WB	Hu, Ms, Rb, Rt, ...
RA015	Raft linking protein 2/RFTN2	Rb	Polyclonal	IHC(p*/f), ELISA, WB	Hu, ...
RA016	Ral interacting protein 1/RIP1	Rb	Polyclonal	IHC(p*/f), ELISA, WB	Hu, Ms, Rb, Rt, ...
RA017	RalA binding protein 1/RIP1/RalBP1	Rb	Polyclonal	IHC(p*/f), ELISA, WB	Hu, Ms, Rt, ...
RA018	Ran binding protein 1/RanBP1	Rb	Polyclonal	IHC(p*/f), ELISA, WB	Hu, Ms, Rb, Rt, ...
RA019	Ran binding protein 2/RanBP2	Rb	Polyclonal	IHC(p*/f), ELISA	Hu, Ms, Rt, ...
RA020	Ran binding protein 3/RanBP3	Rb	Polyclonal	IHC(p*/f), ELISA, FACS, WB	Hu, Ms, Rt, ...
RA021	Ran GTPase activating protein 1/RanGAP1	Rb	Polyclonal	IHC(p*/f), ELISA, WB	Hu, Ms, Rb, Rt, ...
RA022	Rap guanine nucleotide exchange factor 5/RAPGEF5	Rb	Polyclonal	IHC(p*/f), ELISA, WB	Hu, Ms, Rt, ...
RA023	Rap1 GTPase activating protein 1/RAP1GAP	Rb	Polyclonal	IHC(p*/f), ELISA, WB	Hu, Ms, Rb, Rt, ...
RA024	Rap1 GTPase GDP dissociation stimulator 1/RAP1GDS1	Rb	Polyclonal	IHC(p*/f), ELISA, WB	Hu, Ms, Rt, ...
RA025	Rapamycin insensitive companion of mTOR/RICTOR	Rb	Polyclonal	IHC(p*/f), ELISA, WB	Hu, Ms, Rb, Rt, ...
RA026	Ras association domain containing protein 1A/RASSF1A	Rb	Polyclonal	IHC(p*/f), ELISA, WB	Hu, Ms, Rt, ...
RA027	Ras association domain containing protein 2/RASSF2	Rb	Polyclonal	IHC(p*/f), ELISA, WB	Hu, Ms, Rt, ...

Errors and misprints excepted. If you need help with the catalog number, just ask our customer service team.

* reported as working on; ** only special packing sizes available

Cat. No.	Product Name	Source	Clone	Application	Reactivity
RA028	Ras association domain containing protein 3/RASSF3	Rb	Polyclonal	IHC(p*/f), ELISA, WB	Hu, Ms, Rb, Rt, ...
RA029	Ras association domain containing protein 4/RASSF4	Rb	Polyclonal	IHC(p*/f), ELISA, WB	Hu, Ms, Rb, Rt, ...
RA030	Ras association domain containing protein 5/RASSF5	Rb	Polyclonal	IHC(p*/f), ELISA	Hu, Ms, Rt, ...
RA031	Ras association domain containing protein 7/RASSF7	Rb	Polyclonal	IHC(p*/f), ELISA, WB	Hu, Ms, Rt, ...
RA032	Ras association domain containing protein 8/RASSF8	Rb	Polyclonal	IHC(p*/f), ELISA, WB	Hu, Ms, Rt, ...
RA033	Ras binding protein Sur 8/SHOC2	Rb	Polyclonal	IHC(p*/f), ELISA, WB	Hu, Ms, Rt, ...
RA034	Ras GTPase activating protein 2/RASA2	Rb	Polyclonal	IHC(p*/f), ELISA, WB	Hu, Ms, Rb, Rt, ...
RA035	Ras GTPase activating protein 3/RASA3	Rb	Polyclonal	IHC(p*/f), ELISA, WB	Hu, Ms, Rt, ...
RA036	Ras homolog enriched in brain/RHEB	Rb	Polyclonal	IHC(p*/f), ELISA, FACS, WB	Hu, Ms, Rt, ...
RA037	Ras inhibitor 1/RIN1	Rb	Polyclonal	IHC(p*/f), ELISA, WB	Hu, Ms, Rt, ...
RA038	Ras like estrogen regulated growth inhibitor/RERG	Rb	Polyclonal	IHC(p*/f), ELISA, WB	Hu, Ms, Rb, Rt, ...
RA039	Ras like protein A/B/RALA/B	Rb	Polyclonal	IHC(p*/f), ELISA, WB	Hu, Ms, Rb, Rt, ...
RA040	Ras like protein A/RALA	Rb	Polyclonal	IHC(p*/f), ELISA, WB	Hu, Ms, Rb, Rt, ...
RA041	Ras like protein B/RALB	Rb	Polyclonal	IHC(p*/f), ELISA, WB	Hu, Ms, Rb, Rt, ...
RA042	Ras like protein expressed in many tissues/RIT1	Rb	Polyclonal	IHC(p*/f), ELISA, WB	Hu, Ms, Rt, ...
RA043	Ras like protein family member 10A/RASL10A	Rb	Polyclonal	IHC(p*/f), ELISA, WB	Hu, Ms, Rt, ...
RA044	Ras protein activator like 1/RASAL1	Rb	Polyclonal	IHC(p*/f), ELISA, WB	Hu, Ms, Rb, Rt, ...
RA045	Ras protein specific guanine nucleotide releasing factor 1/RASGRF1	Rb	Polyclonal	IHC(p*/f), ELISA, WB	Hu, Ms, Rt, ...
RA046	Ras related associated with diabetes/RRAD	Rb	Polyclonal	IHC(p*/f), ELISA, WB	Hu, Ms, Rb, Rt, ...
RA047	Ras related C3 botulinum toxin substrate 1/2/RAC1/2	Rb	Polyclonal	IHC(p*/f), ELISA, WB	Hu, Ms, Rb, Rt, ...
RA048	Ras related C3 botulinum toxin substrate 2/RAC2	Rb	Polyclonal	IHC(p*/f), ELISA, WB	Hu, Ms, Rb, Rt, ...
RA049	Ras related GTP binding protein A/RRAGA	Rb	Polyclonal	IHC(p*/f), ELISA, WB	Hu, Ms, Rt, ...
RA050	Ras related GTP binding protein C/RRAGC	Rb	Polyclonal	IHC(p*/f), ELISA, WB	Hu, Ms, Rb, Rt, ...
RA051	Ras related inhibitor of cell growth/DIRas1	Rb	Polyclonal	IHC(p*/f), ELISA, WB	Hu, Ms, Rt, ...
RA052	Ras related protein 1a/RAP1A	Rb	Polyclonal	IHC(p*/f), ELISA, WB	Hu, Ms, Rt, ...
RA053	Ras related protein R Ras/RRAS	Rb	Polyclonal	IHC(p*/f), ELISA, WB	Hu, Ms, Rt, ...
RA054	Ras related protein R Ras2/RRAS2	Rb	Polyclonal	IHC(p*/f), ELISA, WB	Hu, Ms, Rt, ...
RA055	Ras related protein Rab 2A/RAB2A	Rb	Polyclonal	IHC(p*/f), ELISA, WB	Hu, Ms, Rb, Rt, ...
RA056	Ras related protein Rab 3A/RAB3A	Rb	Polyclonal	IHC(p*/f), ELISA, WB	Hu, Ms, Rb, Rt, ...
RA057	Ras related protein Rab 3A/B/C/D/RAB3A/B/C/D	Rb	Polyclonal	IHC(p*/f), ELISA, WB	Hu, Ms, Rt, ...
RA058	Ras related protein Rab 4A/RAB4A	Rb	Polyclonal	IHC(p*/f), ELISA, WB	Hu, Ms, Rb, Rt, ...
RA059	Ras related protein Rab 5A/RAB5A	Rb	Polyclonal	IHC(p*/f), ELISA, WB	Hu, Ms, Rb, Rt, ...
RA060	Ras related protein Rab 5B/RAB5B	Rb	Polyclonal	IHC(p*/f), ELISA, WB	Hu, Ms, Rb, Rt, ...
RA061	Ras related protein Rab 6A/RAB6A	Rb	Polyclonal	IHC(p*/f), ELISA, WB	Hu, Ms, Rt, ...
RA062	Ras related protein Rab 6B/RAB6B	Rb	Polyclonal	IHC(p*/f), ELISA, WB	Hu, Ms, Rt, ...
RA063	Ras related protein Rab 6C/RAB6C	Rb	Polyclonal	IHC(p*/f), ELISA, WB	Hu, Ms, Rb, Rt, ...
RA064	Ras related protein Rab 7/RAB7	Rb	Polyclonal	IHC(p*/f), ELISA, WB	Hu, Ms, Rb, Rt, ...
RA065	Ras related protein Rab 8A/RAB8A	Rb	Polyclonal	IHC(p*/f), ELISA, WB	Hu, Ms, Rt, ...
RA066	Ras related protein Rab 8B/RAB8B	Rb	Polyclonal	IHC(p*/f), ELISA, WB	Hu, Ms, Rt, ...
RA067	Ras related protein Rab 9A/RAB9A	Rb	Polyclonal	IHC(p*/f), ELISA, WB	Hu, Ms, Rt, ...
RA068	Ras related protein Rab 10/RAB10	Rb	Polyclonal	IHC(p*/f), ELISA, WB	Hu, Ms, Rt, ...
RA069	Ras related protein Rab 11/RAB11	Rb	Polyclonal	IHC(p*/f), ELISA, WB	Hu, Ms, Rt, ...
RA070	Ras related protein Rab 11A/RAB11A	Rb	Polyclonal	IHC(p*/f), ELISA, WB	Hu, Ms, Rt, ...
RA071	Ras related protein Rab 14/RAB14	Rb	Polyclonal	IHC(p*/f), ELISA, WB	Hu, Ms, Rt, ...
RA072	Ras related protein Rab 17/RAB17	Rb	Polyclonal	IHC(p*/f), ELISA, WB	Hu, ...
RA073	Ras related protein Rab 20/RAB20	Rb	Polyclonal	IHC(p*/f), ELISA, WB	Hu, Ms, Rt, ...
RA074	Ras related protein Rab 21/RAB21	Rb	Polyclonal	IHC(p*/f), ELISA, WB	Hu, Ms, Rb, Rt, ...
RA075	Ras related protein Rab 24/RAB24	Rb	Polyclonal	IHC(p*/f), ELISA, WB	Hu, Ms, Rb, Rt, ...
RA076	Ras related protein Rab 25/RAB25	Rb	Polyclonal	IHC(p*/f), ELISA, WB	Hu, Ms, Rb, Rt, ...
RA077	Ras related protein Rab 27A/RAB27A	Rb	Polyclonal	IHC(p*/f), ELISA, FACS, WB	Hu, Ms, Rt, ...
RA078	Ras related protein Rab 35/RAB35	Rb	Polyclonal	IHC(p*/f), ELISA, WB	Hu, ...
RA079	Ras related protein Rab 38/RAB38	Rb	Polyclonal	IHC(p*/f), ELISA, WB	Hu, Ms, Rt, ...

Errors and misprints excepted. If you need help with the catalog number, just ask our customer service team.
 * reported as working on; ** only special packing sizes available

Cat. No.	Product Name	Source	Clone	Application	Reactivity
RA080	Ras related protein Rab 40A/RAB40A	Rb	Polyclonal	IHC(p*/f), ELISA, WB	Hu, Ms, Rt, ...
RA081	Ras related protein Rab 40B/RAB40B	Rb	Polyclonal	IHC(p*/f), ELISA, WB	Hu, Ms, ...
RA082	Ras related protein Rap 2A/RAP2A	Rb	Polyclonal	IHC(p*/f), ELISA, WB	Hu, ...
RA083	Ras related protein Rap 2B/RAP2B	Rb	Polyclonal	IHC(p*/f), ELISA, WB	Hu, Ms, Rt, ...
RA084	Ras-GEF domain family member 1A/RASGEF1A	Rb	Polyclonal	IHC(p*/f), ELISA, WB	Hu, Ms, Rt, ...
RA085	Rat secretory IgA	Rb	Polyclonal	IHC(p*/f), ELISA, WB	Rt, ...
RB001	RB1 inducible coiled coil 1/RB1CC1	Rb	Polyclonal	IHC(p*/f), ELISA, WB	Hu, Ms, Rb, Rt, ...
RE001	Receptor activator of nuclear factor kappa B/CD265	Rb	Polyclonal	IHC(p*/f), ELISA, WB	Hu, Ms, Rt, ...
RE002	Receptor activity modifying protein 1/RAMP1	Rb	Polyclonal	IHC(p*/f), ELISA, WB	Hu, Ms, Rt, ...
RE003	Receptor activity modifying protein 2/RAMP2	Rb	Polyclonal	IHC(p*/f), ELISA, WB	Hu, Ms, Rt, ...
RE004	Receptor activity modifying protein 3/RAMP3	Rb	Polyclonal	IHC(p*/f), ELISA, WB	Hu, Ms, Rt, ...
RE005	Receptor expression enhancing protein 1/REEP1	Rb	Polyclonal	IHC(p*/f), ELISA, WB	Hu, Ms, Rt, ...
RE006	Receptor expression enhancing protein 5/REEP5	Rb	Polyclonal	IHC(p*/f), ELISA, WB	Hu, ...
RE007	Receptor interacting protein 1/RIP1	Rb	Polyclonal	IHC(p*/f), ELISA, WB	Hu, Ms, Rb, Rt, ...
RE008	Receptor interacting protein 2/RIP2	Rb	Polyclonal	IHC(p*/f), ELISA, WB	Hu, Ms, Rb, Rt, ...
RE009	Receptor interacting protein 3/RIP3	Rb	Polyclonal	IHC(p*/f), ELISA, WB	Hu, Ms, Rb, Rt, ...
RE010	Receptor interacting protein 3/RIP3	Rb	Polyclonal	IHC(p*/f), ELISA, WB	Hu, Ms, Rt, ...
RE011	Receptor interacting protein 5/RIP5	Rb	Polyclonal	IHC(p*/f), ELISA, WB	Hu, Ms, Rb, Rt, ...
RE012	Receptor of activated protein kinase C1/RACK1	Rb	Polyclonal	IHC(p*/f), ELISA, WB	Hu, Ms, Rb, Rt, ...
RE013	Receptor transporter protein 3/RTP3	Rb	Polyclonal	IHC(p*/f), ELISA, WB	Hu, Ms, ...
RE014	Receptor transporter protein 4/RTP4	Rb	Polyclonal	IHC(p*/f), ELISA, WB	Hu, ...
RE015	Receptor tyrosine kinase Mer + SKY/TYRO3	Rb	Polyclonal	IHC(p*/f), ELISA, WB	Hu, Ms, Rt, ...
RE016	Recombination activating gene 1/RAG1	Rb	Polyclonal	IHC(p*/f), ELISA, WB	Hu, Ms, Rt, ...
RE017	Recombination activating gene 2/RAG2	Rb	Polyclonal	IHC(p*/f), ELISA, WB	Hu, Ms, Rb, Rt, ...
RE018	Recombination protein REC14/WDR61	Rb	Polyclonal	IHC(p*/f), ELISA, WB	Rt, ...
RE019	Red blood cell/RBC	Ms	G2H4	IHC(p*/f), ELISA, WB	Hu, ...
RE020	Reelin	Rb	Polyclonal	IHC(p*/f), ELISA	Hu, Ms, Rt, ...
RE021	Regenerating islet derived 1 alpha/REG1A	Rb	Polyclonal	IHC(p*/f), ELISA, WB	Hu, ...
RE022	Regenerating islet derived 1 beta/REG1B	Rb	Polyclonal	IHC(p*/f), ELISA, WB	Hu, Ms, Rt, ...
RE023	Regenerating islet derived 3 alpha/REG3A	Rb	Polyclonal	IHC(p*/f), ELISA, WB	Hu, Ms, Rb, Rt, ...
RE024	Regenerating islet derived 3 gamma/REG3G	Rb	Polyclonal	IHC(p*/f), WB	Hu, Ms, Rt, ...
RE025	Regenerating islet derived 4/REG4	Rb	Polyclonal	IHC(p*/f), ELISA, WB	Hu, Ms, Rt, ...
RE026	Regenerating islet derived 4/REG4	Rb	Polyclonal	IHC(p*/f), ELISA, WB	Hu, Ms, Rt, ...
RE027	Regucalcin/SMP30	Rb	Polyclonal	IHC(p*/f), ELISA, WB	Hu, Ms, Rb, Rt, ...
RE028	Regulating synaptic membrane exocytosis 3/RIMS3	Rb	Polyclonal	IHC(p*/f), ELISA, WB	Hu, Ms, Rt, ...
RE029	Regulating synaptic membrane exocytosis 4/RIMS4	Rb	Polyclonal	IHC(p*/f), ELISA, WB	Hu, Ms, Rt, ...
RE030	Regulator of chromosome condensation 1/RCC1	Rb	Polyclonal	IHC(p*/f), ELISA, WB	Hu, Ms, Rt, ...
RE031	Regulator of chromosome condensation 2/RCC2	Rb	Polyclonal	IHC(p*/f), ELISA, WB	Hu, Ms, Rb, Rt, ...
RE032	Regulator of chromosome segregation 1/RCS1	Rb	Polyclonal	IHC(p*/f), ELISA	Hu, ...
RE033	Regulator of fibroblast growth factor 2 transcription/MBD1	Rb	Polyclonal	IHC(p*/f), ELISA, WB	Hu, Ms, Rt, ...
RE034	Regulator of G protein signaling 2/RGS2	Rb	Polyclonal	IHC(p*/f), ELISA, WB	Hu, Ms, Rt, ...
RE035	Regulator of G protein signaling 4/RGS4	Rb	Polyclonal	IHC(p*/f), ELISA, WB	Hu, Ms, Rt, ...
RE037	Regulator of G protein signaling 19/RGS19	Rb	Polyclonal	IHC(p*/f), ELISA, WB	Hu, Ms, Rt, ...
RE038	Regulator of G protein signaling 21/RGS21	Rb	Polyclonal	IHC(p*/f), ELISA, WB	Hu, Ms, Rb, Rt, ...
RE039	Regulator of nonsense transcripts 1/hUPF1	Rb	Polyclonal	IHC(p*/f), ELISA, WB	Hu, Ms, Rt, ...
RE040	Regulatory associated protein of mTOR/Raptor	Rb	Polyclonal	IHC(p*/f), ELISA, WB	Hu, Ms, Rb, Rt, ...
RE041	Regulatory erythroid kinase	Rb	Polyclonal	IHC(p*/f), ELISA, WB	Hu, Ms, Rt, ...
RE042	Regulatory factor X4/RFX4	Rb	Polyclonal	IHC(p*/f), ELISA, WB	Hu, Ms, Rt, ...
RE043	Relaxin 1	Rb	Polyclonal	IHC(p*/f), ELISA, WB	Hu, Ms, Rt, ...
RE044	Relaxin 3	Rb	Polyclonal	IHC(p*/f), ELISA, WB	Hu, Ms, Rt, ...
RE045	Relaxin receptor 2	Rb	Polyclonal	IHC(p*/f), ELISA, FACS, WB	Hu, Ms, Rb, Rt, ...
RE046	Relaxin receptor 3	Rb	Polyclonal	IHC(p*/f), ELISA, WB	Hu, Ms, Rt, ...
RE047	Renal carcinoma antigen NY-REN-22/SPECC1L	Rb	Polyclonal	IHC(p*/f), ELISA, WB	Hu, Ms, Rt, ...

Errors and misprints excepted. If you need help with the catalog number, just ask our customer service team.

* reported as working on; ** only special packing sizes available

Cat. No.	Product Name	Source	Clone	Application	Reactivity
RE048	Renal carcinoma antigen NY-REN-30/RBPJ	Rb	Polyclonal	IHC(p*/f), ELISA, WB	Hu, Ms, Rb, Rt, ...
RE049	Renal cell carcinoma	Ms	PN-15	IHC(p*/f)	Hu
RE050	Renal cell carcinoma 4/DIRC2	Rb	Polyclonal	IHC(p*/f), ELISA, WB	Hu, Ms, Rt, ...
RE051	Renalase	Rb	Polyclonal	IHC(p*/f), ELISA, WB	Hu, Ms, Rb, Rt, ...
RE052	Renin	Rb	Polyclonal	IHC(p*/f), ELISA, WB	Hu, Ms, Rt, ...
RE053	Renin binding protein	Rb	Polyclonal	IHC(p*/f), ELISA, WB	Hu, Ms, Rt, ...
RE054	Repetin	Rb	Polyclonal	IHC(p*/f), ELISA, WB	Hu, Ms, Rt, ...
RE055	Replication factor C1/RFC1	Rb	Polyclonal	IHC(p*/f), ELISA, WB	Hu, Ms, Rb, Rt, ...
RE056	Replication factor C2/RFC2	Rb	Polyclonal	IHC(p*/f), ELISA, WB	Hu, Ms, Rt, ...
RE057	Replication protein A1/RPA1	Rb	Polyclonal	IHC(p*/f), ELISA, WB	Hu, Ms, Rt, ...
RE058	Replication protein A2/RPA2	Rb	Polyclonal	IHC(p*/f), ELISA, WB	Hu, Ms, Rb, Rt, ...
RE059	Replicative senescence downregulated leo1 like/LEO1	Rb	Polyclonal	IHC(p*/f), ELISA, WB	Hu, Ms, Rb, Rt, ...
RE060	Replicative senescence downregulated leo1 like/LEO1	Rb	Polyclonal	IHC(p*/f), ELISA, WB	Hu, Ms, Rb, Rt, ...
RE061	Reprimo	Rb	Polyclonal	IHC(p*/f), ELISA, WB	Hu, Ms, Rb, Rt, ...
RE062	Repulsive guidance molecule A/RGMA	Rb	Polyclonal	IHC(p*/f), ELISA, WB	Hu, Ms, Rt, ...
RE063	Repulsive guidance molecule B/RGMB	Rb	Polyclonal	IHC(p*/f), ELISA, WB	Hu, Ms, Rt, ...
RE064	Repulsive guidance molecule C/RGMC	Rb	Polyclonal	IHC(p*/f), ELISA, WB	Hu, Ms, Rb, Rt, ...
RE065	Required for meiotic nuclear division 1 homolog/RMND1	Rb	Polyclonal	IHC(p*/f), ELISA, WB	Hu, Ms, Rt, ...
RE066	Required for meiotic nuclear division 5 homolog B/RMND5B	Rb	Polyclonal	IHC(p*/f), ELISA, WB	Hu, ...
RE067	Resistance to inhibitors of cholinesterase 8 homolog A/RIC8A	Rb	Polyclonal	IHC(p*/f), ELISA, WB	Hu, Ms, Rt, ...
RE068	Resistin	Rb	Polyclonal	IHC(p*/f), ELISA, WB	Ms, Rt, ...
RE069	Resistin	Rb	Polyclonal	IHC(p*/f), ELISA, WB	Dg, Hu, ...
RE070	Resistin like molecule alpha/RELMA alpha	Rb	Polyclonal	IHC(p*/f), ELISA, WB	Ms, Rt, ...
RE071	Resistin like molecule beta/RELMA beta	Rb	Polyclonal	IHC(p*/f), ELISA, WB	Hu, Ms, Rt, ...
RE072	Respiratory syncytial virus/RSV	Rb	Polyclonal	IHC(p*/f), FACS, WB	Hu, ...
RE073	Response gene to complement 32/RGC32	Rb	Polyclonal	IHC(p*/f), ELISA, WB	Hu, Ms, Rt, ...
RE076	Ret finger protein like 4A/RFPL4A	Rb	Polyclonal	IHC(p*/f), ELISA, WB	Hu, ...
RE077	Ret finger protein like 4B/RFPL4B	Rb	Polyclonal	IHC(p*/f), ELISA, WB	Hu, ...
RE078	Reticuloendotheliosis viral oncogene homolog B/RelB	Rb	Polyclonal	IHC(p*/f), ELISA, WB	Hu, Ms, Rt, ...
RE079	Reticulon 1	Rb	Polyclonal	IHC(p*/f), ELISA, WB	Hu, Ms, Rt, ...
RE080	Reticulon 3	Rb	Polyclonal	IHC(p*/f), ELISA, WB	Hu, Ms, Rt, ...
RE081	Reticulon 4 interacting protein 1/RTN4IP1	Rb	Polyclonal	IHC(p*/f), ELISA, WB	Hu, Ms, Rt, ...
RE082	Reticulon 4 receptor like 1/RTN4RL1	Rb	Polyclonal	IHC(p*/f), ELISA, WB	Hu, Ms, Rt, ...
RE083	Reticulon 4 receptor/RTN4R	Rb	Polyclonal	IHC(p*/f), ELISA, WB	Ms, Rt, ...
RE084	Reticulon 4/5	Rb	Polyclonal	IHC(p*/f), ELISA, WB	Hu, Ms, Rt, ...
RE085	Retinal degeneration B alpha 3/NIR1	Rb	Polyclonal	IHC(p*/f), ELISA, WB	Hu, Ms, Rt, ...
RE086	Retinal outer segment membrane protein 1/ROM1	Rb	Polyclonal	IHC(p*/f), ELISA, WB	Hu, Ms, Rt, ...
RE087	Retinal pigment epithelium specific 65 kDa protein/RPE65	Rb	Polyclonal	IHC(p*/f), ELISA, WB	Hu, Ms, Rb, Rt, ...
RE088	Retinal S antigen/Arrestin	Rb	Polyclonal	IHC(p*/f), ELISA, WB	Hu, Ms, Rb, Rt, ...
RE089	Retinaldehyde binding protein 1 like 1/RLBP1L1	Rb	Polyclonal	IHC(p*/f), ELISA, WB	Hu, Ms, Rb, Rt, ...
RE090	Retinaldehyde dehydrogenase 2/RALDH2	Rb	Polyclonal	IHC(p*/f), ELISA, FACS, WB	Hu, Ms, Rb, Rt, ...
RE091	Retinitis pigmentosa 1 protein/RP1	Rb	Polyclonal	IHC(p*/f), ELISA	Hu, Ms, Rt, ...
RE092	Retinitis pigmentosa GTPase regulator interacting protein 1 like/RPGRIP1L	Rb	Polyclonal	IHC(p*/f), ELISA, WB	Hu, ...
RE093	Retinoblastoma 1/RB1	Rb	Polyclonal	IHC(p*/f), ELISA, WB	Hu, Ms, Rb, Rt, ...
RE094	Retinoblastoma binding protein 4/RBBP4	Rb	Polyclonal	IHC(p*/f), ELISA, WB	Hu, Ms, Rb, Rt, ...
RE095	Retinoblastoma binding protein 5/RBBP5	Rb	Polyclonal	IHC(p*/f), ELISA, WB	Hu, Ms, Rb, Rt, ...
RE096	Retinoblastoma binding protein 6/RBBP6	Rb	Polyclonal	IHC(p*/f), ELISA, WB	Hu, Ms, Rt, ...
RE097	Retinoblastoma binding protein 6/RBBP6	Rb	Polyclonal	IHC(p*/f), ELISA, WB	Hu, Ms, Rb, Rt, ...
RE098	Retinoblastoma binding protein 8/RBBP8	Rb	Polyclonal	IHC(p*/f), ELISA, WB	Hu, Ms, Rt, ...
RE099	Retinoblastoma like 1/p107	Rb	Polyclonal	IHC(p*/f), ELISA, WB	Hu, Ms, Rb, Rt, ...
RE100	Retinoblastoma like 2/p130	Rb	Polyclonal	IHC(p*/f), ELISA, WB	Hu, Ms, Rb, Rt, ...
RE101	Retinoblastoma like 2/p130	Rb	Polyclonal	IHC(p*/f), ELISA, WB	Hu, Ms, Rt, ...

Errors and misprints excepted. If you need help with the catalog number, just ask our customer service team.
 * reported as working on; ** only special packing sizes available

Cat. No.	Product Name	Source	Clone	Application	Reactivity
RE102	Retinoblastoma protein associated protein/p300	Rb	Polyclonal	IHC(p*/f), ELISA	Hu, Ms, Rt, ...
RE103	Retinoblastoma protein binding zinc finger protein/KMT8	Rb	Polyclonal	IHC(p*/f), ELISA, WB	Hu, Ms, Rt, ...
RE104	Retinoic acid early transcript 1H/ULBP2	Rb	Polyclonal	IHC(p*/f), ELISA, WB	Cw, Hu, ...
RE105	Retinoic acid induced 1/RAI1	Rb	Polyclonal	IHC(p*/f), ELISA, WB	Hu, Ms, Rt, ...
RE106	Retinoic acid induced 3/RAI3	Rb	Polyclonal	IHC(p*/f), ELISA	Hu, ...
RE107	Retinoic acid induced 17/RAI17	Rb	Polyclonal	IHC(p*/f), ELISA, WB	Hu, Ms, Rt, ...
RE108	Retinoic acid inducible gene 1 protein/DDX58	Rb	Polyclonal	IHC(p*/f), ELISA, WB	Hu, Ms, Rt, ...
RE109	Retinoic acid receptor alpha/RAR alpha	Rb	Polyclonal	IHC(p*/f), ELISA, WB	Hu, Ms, Rt, ...
RE110	Retinoic acid receptor beta/RAR beta	Rb	Polyclonal	IHC(p*/f), ELISA, WB	Hu, Ms, Rt, ...
RE111	Retinoic acid receptor gamma/RAR gamma	Rb	Polyclonal	IHC(p*/f), ELISA, WB	Hu, Ms, Rb, Rt, ...
RE112	Retinoic acid receptor responder protein 1/TIG1	Rb	Polyclonal	IHC(p*/f), ELISA, WB	Hu, Ms, Rb, Rt, ...
RE113	Retinoic acid receptor responder protein 3/TIG3	Rb	Polyclonal	IHC(p*/f), ELISA, WB	Hu, Ms, Rt, ...
RE114	Retinoid inducible nuclear factor/CXXC5	Rb	Polyclonal	IHC(p*/f), ELISA, WB	Hu, Ms, Rt, ...
RE115	Retinoid related orphan receptor alpha/ROR alpha	Rb	Polyclonal	IHC(p*/f), ELISA, WB	Hu, Ms, Rb, Rt, ...
RE116	Retinoid related orphan receptor alpha/ROR alpha	Rb	Polyclonal	IHC(p*/f), ELISA, FACS, WB	Hu, Ms, Rb, Rt, ...
RE117	Retinoid related orphan receptor beta/ROR beta	Rb	Polyclonal	IHC(p*/f), ELISA, WB	Hu, Ms, Rt, ...
RE118	Retinoid related orphan receptor gamma/ROR gamma	Rb	Polyclonal	IHC(p*/f), ELISA, WB	Hu, Ms, Rb, Rt, ...
RE119	Retinoid related orphan receptor gamma/ROR gamma	Rb	Polyclonal	IHC(p*/f), ELISA, WB	Hu, Ms, Rt, ...
RE120	Retinoid X receptor alpha/RXR alpha	Rb	Polyclonal	IHC(p*/f), ELISA, WB	Hu, Ms, Rt, ...
RE121	Retinoid X receptor beta/RXR beta	Rb	Polyclonal	IHC(p*/f), ELISA, WB	Hu, Ms, Rt, ...
RE122	Retinoid X receptor gamma/RXR gamma	Rb	Polyclonal	IHC(p*/f), ELISA, WB	Hu, Ms, Rb, Rt, ...
RE123	Retinol binding protein/RBP	Ms	G4E4	IHC(p*/f), ELISA	
RE124	Retinol binding protein/RBP	Rb	Polyclonal	IHC(p*/f), ELISA	Hu, Ms, Rb, Rt, ...
RE125	Retinol binding protein 4/RBP4	Rb	Polyclonal	IHC(p*/f), ELISA, WB	Hu, Ms, Rb, Rt, ...
RE126	Retinol dehydrogenase 10/RDH10	Rb	Polyclonal	IHC(p*/f), ELISA, WB	Hu, Ms, Rt, ...
RE127	Retinol dehydrogenase 11/RDH11	Rb	Polyclonal	IHC(p*/f), ELISA, WB	Hu, Ms, Rb, Rt, ...
RE128	Retinol dehydrogenase 13/RDH13	Rb	Polyclonal	IHC(p*/f), ELISA, WB	Hu, Ms, Rt, ...
RE129	Retrotransposon gag domain containing 4/RGAG4	Rb	Polyclonal	IHC(p*/f), ELISA, WB	Hu, ...
RE130	Reversion induced LIM protein/RIL	Rb	Polyclonal	IHC(p*/f), ELISA, WB	Hu, Ms, Rb, Rt, ...
RE131	Reversion inducing cysteine rich protein with Kazal motifs/ RECK	Rb	Polyclonal	IHC(p*/f), ELISA, WB	Hu, Ms, Rb, Rt, ...
RH001	Rhesus blood group C glycoprotein/RHCG	Rb	Polyclonal	IHC(p*/f), ELISA, WB	Hu, Ms, Rb, Rt, ...
RH002	Rhesus blood group E antigen/RHCE	Rb	Polyclonal	IHC(p*/f), ELISA, WB	Hu, ...
RH003	Rheumatoid factor/RF	Rb	Polyclonal	IHC(p*/f), ELISA	Hu, ...
RH004	Rho associated protein kinase 1/ROCK1	Rb	Polyclonal	IHC(p*/f), ELISA, WB	Hu, Ms, Rb, Rt, ...
RH005	Rho associated protein kinase 2/ROCK2	Rb	Polyclonal	IHC(p*/f), ELISA, WB	Hu, Ms, Rb, Rt, ...
RH006	Rho GDP dissociation inhibitor 1/GDIA1	Rb	Polyclonal	IHC(p*/f), ELISA, WB	Hu, Ms, Rt, ...
RH007	Rho GDP dissociation inhibitor 2/GDIA2	Rb	Polyclonal	IHC(p*/f), ELISA, WB	Hu, Ms, Rb, Rt, ...
RH008	Rho GEF and pleckstrin domain protein 2/FARP2	Rb	Polyclonal	IHC(p*/f), ELISA, WB	Hu, Ms, Rt, ...
RH010	Rho GTPase activating protein 20/ARHGAP20	Rb	Polyclonal	IHC(p*/f), ELISA, WB	Hu, Ms, Rb, Rt, ...
RH011	Rho GTPase activating protein 24/ARHGAP24	Rb	Polyclonal	IHC(p*/f), ELISA, WB	Hu, Pg, Rb, ...
RH012	Rho GTPase activating protein 29/ARHGAP29	Rb	Polyclonal	IHC(p*/f), ELISA, WB	Hu, Ms, Rb, Rt, ...
RH013	Rho GTPase activating protein 32/ARHGAP32	Rb	Polyclonal	IHC(p*/f), ELISA	Hu, Ms, Rt, ...
RH014	Rho guanine nucleotide exchange factor 2/ARHGEF2	Rb	Polyclonal	IHC(p*/f), ELISA, WB	Hu, Ms, Rb, Rt, ...
RH015	Rho guanine nucleotide exchange factor 7/ARHGEF7	Rb	Polyclonal	IHC(p*/f), ELISA, WB	Hu, Ms, Rb, Rt, ...
RH016	Rho guanine nucleotide exchange factor 11/ARHGEF11	Rb	Polyclonal	IHC(p*/f), ELISA, WB	Hu, Ms, Rb, Rt, ...
RH017	Rho related BTB domain containing 1/RHOBTB1	Rb	Polyclonal	IHC(p*/f), ELISA, WB	Hu, Ms, Rb, Rt, ...
RH018	Rho related GTP binding protein RhoA	Rb	Polyclonal	IHC(p*/f), ELISA, WB	Hu, Ms, Rb, Rt, ...
RH019	Rho related GTP binding protein RhoB	Rb	Polyclonal	IHC(p*/f), ELISA, WB	Hu, Ms, Rb, Rt, ...
RH020	Rho related GTP binding protein RhoC	Rb	Polyclonal	IHC(p*/f), ELISA, WB	Hu, Ms, Rb, Rt, ...
RH021	Rho related GTP-binding protein RhoE	Rb	Polyclonal	IHC(p*/f), ELISA	Hu, Ms, Rb, Rt, ...
RH022	Rho related GTP-binding protein RhoN	Rb	Polyclonal	IHC(p*/f), ELISA, WB	Hu, Ms, Rb, Rt, ...
RH023	Rhomboid domain containing 3/RHBDD3	Rb	Polyclonal	IHC(p*/f), ELISA, WB	Hu, Ms, Rt, ...

Errors and misprints excepted. If you need help with the catalog number, just ask our customer service team.
 * reported as working on; ** only special packing sizes available

Cat. No.	Product Name	Source	Clone	Application	Reactivity
RI001	Ribonuclease 6	Rb	Polyclonal	IHC(p*/f), ELISA, WB	Hu, Ms, Rt, ...
RI002	Ribonuclease inhibitor	Rb	Polyclonal	IHC(p*/f), ELISA, WB	Hu, Ms, Rt, ...
RI003	Ribonuclease Z2	Rb	Polyclonal	IHC(p*/f), ELISA, WB	Hu, Ms, Rb, Rt, ...
RI004	Ribonuclease ZC3H12A	Rb	Polyclonal	IHC(p*/f), ELISA, WB	Hu, Ms, Rb, Rt, ...
RI005	Ribonucleoprotein	Ms	58-15	IHC(p*/f), FACS	Hu, Rt
RI006	Ribonucleotide reductase M2B/RRM2B	Rb	Polyclonal	IHC(p*/f), ELISA, WB	Hu, Ms, Rb, Rt, ...
RI007	Ribonucleotide reductase R1/RRM1	Rb	Polyclonal	IHC(p*/f)	Hu
RI008	Ribosomal L1 domain containing 1/RSL1D1	Rb	Polyclonal	IHC(p*/f), ELISA, WB	Hu, Ms, Rt, ...
RI009	Ribosomal protein L5/RPL5	Rb	Polyclonal	IHC(p*/f), ELISA, WB	Hu, Ms, Rb, Rt, ...
RI010	Ribosomal protein L11/RPL11	Rb	Polyclonal	IHC(p*/f), ELISA, WB	Hu, Ms, Rt, ...
RI011	Ribosomal protein L15/RPL15	Rb	Polyclonal	IHC(p*/f), ELISA, WB	Hu, Ms, Rb, Rt, ...
RI012	Ribosomal protein L19/RPL19	Rb	Polyclonal	IHC(p*/f), ELISA, WB	Hu, Ms, Rb, Rt, ...
RI013	Ribosomal protein P0/RPLP0	Rb	Polyclonal	IHC(p*/f), ELISA, WB	Hu, Ms, Rt, ...
RI014	Ribosomal protein P2/RPLP2	Rb	Polyclonal	IHC(p*/f), ELISA, WB	Hu, Ms, Rb, Rt, ...
RI015	Ribosomal protein S3/RPS3	Rb	Polyclonal	IHC(p*/f), ELISA, WB	Hu, Ms, Rt, ...
RI016	Ribosomal protein S6 kinase 70 kDa/alpha	Rb	Polyclonal	IHC(p*/f), ELISA, WB	Hu, Ms, Rb, Rt, ...
RI017	Ribosomal protein S6 kinase 70 kDa/beta	Rb	Polyclonal	IHC(p*/f), ELISA, WB	Hu, Ms, Rt, ...
RI018	Ribosomal protein S6 kinase 70 kDa/beta 1	Rb	Polyclonal	IHC(p*/f), ELISA, WB	Hu, Ms, Rt, ...
RI019	Ribosomal protein S6 kinase 70 kDa/beta 2	Rb	Polyclonal	IHC(p*/f), ELISA, WB	Hu, Ms, Rb, Rt, ...
RI020	Ribosomal protein S6 kinase 90 kDa 1/alpha 1	Rb	Polyclonal	IHC(p*/f)	Hu, Ms, Rb, Rt, ...
RI021	Ribosomal protein S6 modification like protein A/RIMKLA	Rb	Polyclonal	IHC(p*/f), ELISA, WB	Hu, Ms, ...
RI022	Ribosomal protein S6/RPS6	Rb	Polyclonal	IHC(p*/f), ELISA, WB	Hu, Ms, Rb, Rt, ...
RI023	Ribosomal RNA processing protein 44/DIS3	Rb	Polyclonal	IHC(p*/f), ELISA, WB	Hu, Ms, Rb, Rt, ...
RI024	Ribosomal S6 kinase 3/RSK3	Rb	Polyclonal	IHC(p*/f), ELISA, WB	Hu, Ms, Rt, ...
RI025	Ribosome binding protein 1/RRBP1	Rb	Polyclonal	IHC(p*/f), ELISA, WB	Hu, Ms, Rt, ...
RI026	Ribulose biphosphate carboxylase large chain/RUBISCO	Rb	Polyclonal	IHC(p*/f), ELISA, WB	
RI027	Rieske domain containing protein/RFESD	Rb	Polyclonal	IHC(p*/f), ELISA, WB	Hu, Ms, Rt, ...
RI028	RIMS binding protein 2/RIMBP2	Rb	Polyclonal	IHC(p*/f), ELISA, WB	Hu, Ms, Rt, ...
RI029	RING finger protein 1/RNF1	Rb	Polyclonal	IHC(p*/f), ELISA, WB	Hu, Ms, Rb, Rt, ...
RI030	RING finger protein 2/RNF2	Rb	Polyclonal	IHC(p*/f), ELISA, WB	Hu, Ms, Rb, Rt, ...
RI031	RING finger protein 5/RNF5	Rb	Polyclonal	IHC(p*/f), ELISA, WB	Hu, Ms, Rt, ...
RI032	RING finger protein 5/RNF5	Rb	Polyclonal	IHC(p*/f), ELISA, WB	Hu, Ms, Rt, ...
RI033	RING finger protein 7/RNF7	Rb	Polyclonal	IHC(p*/f), ELISA, WB	Hu, Ms, Rt, ...
RI034	RING finger protein 8/RNF8	Rb	Polyclonal	IHC(p*/f), ELISA, WB	Hu, Ms, Rt, ...
RI035	RING finger protein 10/RNF10	Rb	Polyclonal	IHC(p*/f), ELISA, WB	Hu, Ms, Rt, ...
RI036	RING finger protein 11/RNF11	Rb	Polyclonal	IHC(p*/f), ELISA, WB	Hu, Ms, Rt, ...
RI037	RING finger protein 12/RNF12	Rb	Polyclonal	IHC(p*/f), ELISA, WB	Hu, Ms, Rt, ...
RI038	RING finger protein 13/RNF13	Rb	Polyclonal	IHC(p*/f), ELISA, WB	Ms, Rt, ...
RI039	RING finger protein 14/RNF14	Rb	Polyclonal	IHC(p*/f), ELISA, WB	Hu, Ms, Rt, ...
RI040	RING finger protein 14/RNF14	Rb	Polyclonal	IHC(p*/f), ELISA, WB	Hu, Ms, Rt, ...
RI041	RING finger protein 15/RNF15	Rb	Polyclonal	IHC(p*/f), ELISA, WB	Hu, Ms, Rt, ...
RI042	RING finger protein 16/RNF16	Rb	Polyclonal	IHC(p*/f), ELISA, WB	Ms, Rt, ...
RI043	RING finger protein 17/RNF17	Rb	Polyclonal	IHC(p*/f), ELISA	Hu, ...
RI044	RING finger protein 19/RNF19	Rb	Polyclonal	IHC(p*/f), ELISA, WB	Hu, Ms, Rt, ...
RI045	RING finger protein 19B/RNF19B	Rb	Polyclonal	IHC(p*/f), ELISA, WB	Hu, Ms, Rt, ...
RI046	RING finger protein 20/RNF20	Rb	Polyclonal	IHC(p*/f), ELISA, WB	Hu, Ms, Rt, ...
RI047	RING finger protein 21/RNF21	Rb	Polyclonal	IHC(p*/f), ELISA, WB	Hu, ...
RI048	RING finger protein 23/RNF23	Rb	Polyclonal	IHC(p*/f), ELISA, WB	Hu, Ms, Rt, ...
RI049	RING finger protein 24/RNF24	Rb	Polyclonal	IHC(p*/f), ELISA, WB	Hu, Ms, Rt, ...
RI050	RING finger protein 25/RNF25	Rb	Polyclonal	IHC(p*/f), ELISA, WB	Hu, Ms, Rt, ...
RI051	RING finger protein 31/RNF31	Rb	Polyclonal	IHC(p*/f), ELISA, WB	Hu, Ms, Rb, Rt, ...
RI052	RING finger protein 32/RNF32	Rb	Polyclonal	IHC(p*/f), ELISA, WB	Hu, Ms, Rt, ...
RI053	RING finger protein 34/RNF34	Rb	Polyclonal	IHC(p*/f), ELISA, WB	Hu, ...
RI054	RING finger protein 35/RNF35	Rb	Polyclonal	IHC(p*/f), ELISA, WB	Hu, ...

Errors and misprints excepted. If you need help with the catalog number, just ask our customer service team.

* reported as working on; ** only special packing sizes available

Cat. No.	Product Name	Source	Clone	Application	Reactivity
RI055	RING finger protein 36/RNF36	Rb	Polyclonal	IHC(p*/f), ELISA, WB	Hu, Ms, Rt, ...
RI056	RING finger protein 39/RNF39	Rb	Polyclonal	IHC(p*/f), ELISA, WB	Hu, Ms, Rt, ...
RI057	RING finger protein 40/RNF40	Rb	Polyclonal	IHC(p*/f), ELISA, WB	Hu, Ms, Rt, ...
RI058	RING finger protein 41/RNF41	Rb	Polyclonal	IHC(p*/f), ELISA, WB	Hu, ...
RI059	RING finger protein 43/RNF43	Rb	Polyclonal	IHC(p*/f), ELISA, WB	Hu, Ms, Rb, Rt, ...
RI060	RING finger protein 44/RNF44	Rb	Polyclonal	IHC(p*/f), ELISA, WB	Hu, Ms, Rt, ...
RI061	RING finger protein 48/RNF48	Rb	Polyclonal	IHC(p*/f), ELISA, WB	Hu, Ms, Rt, ...
RI062	RING finger protein 61/RNF61	Rb	Polyclonal	IHC(p*/f), ELISA, WB	Hu, Ms, Rt, ...
RI063	RING finger protein 70/RNF70	Rb	Polyclonal	IHC(p*/f), ELISA, WB	Hu, ...
RI064	RING finger protein 75/RNF75	Rb	Polyclonal	IHC(p*/f), ELISA, WB	Hu, Ms, Rt, ...
RI065	RING finger protein 86/RNF86	Rb	Polyclonal	IHC(p*/f), ELISA, WB	Hu, Ms, Rt, ...
RI066	RING finger protein 87/RNF87	Rb	Polyclonal	IHC(p*/f), ELISA, WB	Hu, ...
RI067	RING finger protein 90/RNF90	Rb	Polyclonal	IHC(p*/f), ELISA, WB	Hu, Rt, ...
RI068	RING finger protein 93/RNF93	Rb	Polyclonal	IHC(p*/f), ELISA, WB	Hu, Ms, Rt, ...
RI069	RING finger protein 103/RNF103	Rb	Polyclonal	IHC(p*/f), ELISA, WB	Hu, ...
RI070	RING finger protein 111/RNF111	Rb	Polyclonal	IHC(p*/f), ELISA, WB	Hu, Ms, Rt, ...
RI071	RING finger protein 113A/RNF113A	Rb	Polyclonal	IHC(p*/f), ELISA, WB	Hu, Ms, Rt, ...
RI072	RING finger protein 113B/RNF113B	Rb	Polyclonal	IHC(p*/f), ELISA, WB	Hu, ...
RI073	RING finger protein 121/RNF121	Rb	Polyclonal	IHC(p*/f), ELISA, WB	Hu, Ms, Rt, ...
RI074	RING finger protein 122/RNF122	Rb	Polyclonal	IHC(p*/f), ELISA, WB	Hu, Ms, Rb, Rt, ...
RI075	RING finger protein 123/RNF123	Rb	Polyclonal	IHC(p*/f), ELISA, WB	Hu, Ms, Rt, ...
RI076	RING finger protein 126/RNF126	Rb	Polyclonal	IHC(p*/f), ELISA, WB	Hu, Ms, Rt, ...
RI077	RING finger protein 128/RNF128	Rb	Polyclonal	IHC(p*/f), ELISA, WB	Ms, Rt, ...
RI078	RING finger protein 130/RNF130	Rb	Polyclonal	IHC(p*/f), ELISA, WB	Hu, Ms, Rt, ...
RI079	RING finger protein 131/RNF131	Rb	Polyclonal	IHC(p*/f), ELISA, WB	Hu, Ms, Rt, ...
RI080	RING finger protein 133/RNF133	Rb	Polyclonal	IHC(p*/f), ELISA, WB	Hu, Ms, Rt, ...
RI081	RING finger protein 135/RNF135	Rb	Polyclonal	IHC(p*/f), ELISA, WB	Hu, Ms, Rt, ...
RI082	RING finger protein 138/RNF138	Rb	Polyclonal	IHC(p*/f), ELISA, WB	Hu, Ms, Rt, ...
RI083	RING finger protein 139/RNF139	Rb	Polyclonal	IHC(p*/f), ELISA, WB	Hu, Ms, Rb, Rt, ...
RI084	RING finger protein 142/RNF142	Rb	Polyclonal	IHC(p*/f), ELISA, WB	Hu, Ms, Rt, ...
RI085	RING finger protein 144/RNF144	Rb	Polyclonal	IHC(p*/f), ELISA, WB	Hu, Ms, Rt, ...
RI087	RING finger protein 148/RNF148	Rb	Polyclonal	IHC(p*/f), ELISA, WB	Hu, Ms, Rt, ...
RI088	RING finger protein 149/RNF149	Rb	Polyclonal	IHC(p*/f), ELISA, WB	Hu, Ms, Rt, ...
RI089	RING finger protein 150/RNF150	Rb	Polyclonal	IHC(p*/f), ELISA, FACS	Hu, ...
RI090	RING finger protein 156/RNF156	Rb	Polyclonal	IHC(f), ELISA, WB	Hu, Ms, Rt, ...
RI091	RING finger protein 157/RNF157	Rb	Polyclonal	IHC(p*/f), ELISA, WB	Hu, ...
RI092	RING finger protein 158/RNF158	Rb	Polyclonal	IHC(p*/f), ELISA, WB	Hu, Ms, Rt, ...
RI093	RING finger protein 165/RNF165	Rb	Polyclonal	IHC(p*/f), ELISA, WB	Hu, Ms, Rt, ...
RI094	RING finger protein 166/RNF166	Rb	Polyclonal	IHC(p*/f), ELISA, WB	Ms, Rt, ...
RI095	RING finger protein 167/RNF167	Rb	Polyclonal	IHC(f), ELISA, WB	Hu, Ms, Rt, ...
RI096	RING finger protein 169/RNF169	Rb	Polyclonal	IHC(p*/f), ELISA, WB	Hu, Ms, Rt, ...
RI097	RING finger protein 170/RNF170	Rb	Polyclonal	IHC(p*/f), ELISA, WB	Hu, ...
RI098	RING finger protein 180/RNF180	Rb	Polyclonal	IHC(p*/f), ELISA, WB	Hu, Ms, Rt, ...
RI099	RING finger protein 185/RNF185	Rb	Polyclonal	IHC(p*/f), ELISA, WB	Hu, Ms, Rt, ...
RI100	RING finger protein 186/RNF186	Rb	Polyclonal	IHC(p*/f), ELISA, WB	Hu, Ms, Rt, ...
RI101	RING finger protein 187/RNF187	Rb	Polyclonal	IHC(p*/f), ELISA, WB	Hu, Ms, Rb, Rt, ...
RI102	RING finger protein 189/RNF189	Rb	Polyclonal	IHC(p*/f), ELISA, WB	Hu, Ms, Rt, ...
RI103	RING finger protein 190/RNF190	Rb	Polyclonal	IHC(p*/f), ELISA, WB	Hu, Ms, Rt, ...
RI104	RING finger protein 196/RNF196	Rb	Polyclonal	IHC(p*/f), ELISA, WB	Hu, Ms, Rb, Rt, ...
RI105	RING finger protein 213/RNF213	Rb	Polyclonal	IHC(p*/f), ELISA	Hu, Ms, Rt, ...
RI106	RING finger protein 215/RNF215	Rb	Polyclonal	IHC(p*/f), ELISA, WB	Hu, Ms, Rt, ...
RI107	RING finger protein 218/RNF218	Rb	Polyclonal	IHC(p*/f), ELISA, WB	Hu, Ms, Rt, ...
RI108	RIP associated protein with a death domain/RAIDD	Rb	Polyclonal	IHC(p*/f), ELISA, WB	Hu, Ms, Rb, Rt, ...

Errors and misprints excepted. If you need help with the catalog number, just ask our customer service team.
 * reported as working on; ** only special packing sizes available

Cat. No.	Product Name	Source	Clone	Application	Reactivity
RN001	RNA binding motif protein 5/RBM5	Rb	Polyclonal	IHC(p*/f), ELISA, WB	Hu, Ms, Rb, Rt, ...
RN003	RNA binding motif protein 26/RBM26	Rb	Polyclonal	IHC(p*/f), ELISA, WB	Hu, Ms, Rt, ...
RN004	RNA binding motif protein 38/RBM38	Rb	Polyclonal	IHC(p*/f), ELISA, WB	Hu, Ms, Rb, Rt, ...
RN005	RNA binding motif protein X chromosome/RBMX	Rb	Polyclonal	IHC(p*/f), ELISA, WB	Hu, Ms, Rb, Rt, ...
RN006	RNA binding motif single stranded interacting protein 3/RBMS3	Rb	Polyclonal	IHC(p*/f), ELISA, WB	Hu, Ms, Rt, ...
RN007	RNA binding protein BRUNOL2	Rb	Polyclonal	IHC(p*/f), ELISA, WB	Hu, Ms, Rb, Rt, ...
RN008	RNA directed RNA polymerase 3D PO/AEV polyprotein	Rb	Polyclonal	IHC(p*/f), ELISA	Viral
RN009	RNA export 1/RAE1	Rb	Polyclonal	IHC(p*/f), ELISA, WB	Hu, Ms, Rb, Rt, ...
RN010	RNA polymerase I and transcript release factor/PTRF	Rb	Polyclonal	IHC(p*/f), ELISA, WB	Hu, Ms, Rt, ...
RN011	RNA polymerase II	Rb	Polyclonal	IHC(p*/f), ELISA, WB	Hu, Ms, Rt, ...
RN012	RNA pseudouridylylate synthase domain containing 2/RPUSD2	Rb	Polyclonal	IHC(p*/f), ELISA, WB	Hu, Ms, Rt, ...
RO001	Roof plate specific spondin 1/RSPO1	Rb	Polyclonal	IHC(p*/f), ELISA, WB	Hu, Ms, Rb, Rt, ...
RO002	Ropporin 1 like protein/ASP	Rb	Polyclonal	IHC(p*/f), ELISA, WB	Hu, Ms, ...
RO003	Rotamase/FKBP38	Rb	Polyclonal	IHC(p*/f), ELISA, WB	Hu, Ms, Rt, ...
RO004	Rotamase/FKBP51	Rb	Polyclonal	IHC(p*/f), ELISA, WB	Hu, Ms, Rt, ...
RO005	Roundabout 1/Robo1	Rb	Polyclonal	IHC(p*/f), ELISA, WB	Hu, Ms, Rt, ...
RO006	Roundabout 2/Robo2	Rb	Polyclonal	IHC(p*/f), ELISA, WB	Hu, Ms, Rb, Rt, ...
RO007	Roundabout 3/Robo3	Rb	Polyclonal	IHC(p*/f), ELISA, FACS, WB	Hu, Ms, Rb, Rt, ...
RO008	Roundabout 4/Robo4	Rb	Polyclonal	IHC(p*/f), ELISA, WB	Hu, Ms, Rb, Rt, ...
RU001	Runt related transcription factor 1 translocated to 1/RUNX1T1	Rb	Polyclonal	IHC(p*/f), ELISA, WB	Hu, Ms, Rb, Rt, ...
RU002	Runt related transcription factor 1/RUNX1	Rb	Polyclonal	IHC(p*/f), ELISA, WB	Hu, Ms, Rt, ...
RU003	Runt related transcription factor 2/RUNX2	Rb	Polyclonal	IHC(p*/f)	Hu
RU004**	Runt related transcription factor 2/RUNX2	Rb	Polyclonal	IHC(p*/f)	Hu
RU005	Runt related transcription factor 3/RUNX3	Rb	Polyclonal	IHC(p*/f), ELISA, WB	Hu, Ms, Rt, ...
RY001	Ryanodine receptor	Rb	Polyclonal	IHC(p*/f), ELISA	Hu, Ms, Rb, Rt, ...
S0001	S adenosylhomocysteine hydrolase/SAHH	Rb	Polyclonal	IHC(p*/f), ELISA, WB	Hu, Ms, Rb, Rt, ...
S0002	S adenosylmethionine decarboxylase 1/AMD1	Rb	Polyclonal	IHC(p*/f), ELISA, WB	Hu, Ms, Rb, Rt, ...
S0003	S phase kinase associated protein 1/SKP1	Rb	Polyclonal	IHC(p*/f), ELISA, WB	Hu, Ms, Rt, ...
S0004	S phase kinase associated protein 2/SKP2	Rb	Polyclonal	IHC(p*/f), ELISA, WB	Hu, Ms, Rb, Rt, ...
S1001	S100	Ms	4C4.9	IHC(p*/f)	Hu
S1002**	S100 protein	Rb	Polyclonal	IHC(p*/f)	Hu
S1003	S100 protein	Rb	Polyclonal	IHC(p*/f)	Hu
S1004	S100A1	Rb	Polyclonal	IHC(p*/f)	Hu
S1005	S100A2	Rb	Polyclonal	IHC(p*/f), ELISA, WB	Hu, Ms, Rt, ...
S1006	S100A4	Rb	Polyclonal	IHC(p*/f)	Hu
S1008	S100A6	Rb	Polyclonal	IHC(p*/f)	Hu
S1009	S100A6 binding protein	Rb	Polyclonal	IHC(p*/f), ELISA, WB	Hu, Ms, Rb, Rt, ...
S1010	S100A6 binding protein	Rb	Polyclonal	IHC(p*/f), ELISA, WB	Hu, Ms, Rb, Rt, ...
S1011	S100A7	Rb	Polyclonal	IHC(p*/f), ELISA	Cw, Hu, ...
S1012	S100A7	Rb	Polyclonal	IHC(p*/f), ELISA, WB	Ms, Rt, ...
S1013	S100A8	Rb	Polyclonal	IHC(p*/f)	Hu
S1014	S100A8	Rb	Polyclonal	IHC(p*/f), ELISA, WB	Hu, ...
S1015	S100A8/A9	Rb	Polyclonal	IHC(p*/f), ELISA, WB	Dg, Hu, ...
S1016	S100A9	Rb	Polyclonal	IHC(p*/f)	Hu
S1017	S100A9	Ms	DF 3753	IHC(p*/f), ELISA, WB	Hu
S1018	S100A9	Ms	DF 3973	IHC(p*/f), ELISA, WB	Hu
S1019	S100A10	Rb	Polyclonal	IHC(p*/f), ELISA, FACS, WB	Hu, Ms, Rt, ...
S1020	S100A11	Rb	Polyclonal	IHC(p*/f)	Hu, Ms, Rb, Rt, ...
S1021	S100A13	Rb	Polyclonal	IHC(p*/f), ELISA, WB	Hu, Ms, Rb, Rt, ...
S1022	S100A14	Rb	Polyclonal	IHC(p*/f), ELISA	Hu, Ms, Rb, Rt, ...
S1023	S100 beta	Rb	Polyclonal	IHC(p*/f)	Hu
S1024	S100B	Rb	Polyclonal	IHC(p*/f), ELISA, WB	Hu, Ms, Rb, Rt, ...
S1025	S100P	Ms		IHC(p*/f)	Hu

Errors and misprints excepted. If you need help with the catalog number, just ask our customer service team.
* reported as working on; ** only special packing sizes available

Cat. No.	Product Name	Source	Clone	Application	Reactivity
S1026	S100P	Rb	Polyclonal	IHC(p*/f)	Hu
S1027	S100P binding protein/S100BPB	Rb	Polyclonal	IHC(p*/f), ELISA, WB	Hu, Ms, Rt, ...
SA001	SAC domain containing protein 3/FIG4	Rb	Polyclonal	IHC(p*/f), ELISA, WB	Hu, Ms, Rt, ...
SA002	Saitohin	Rb	Polyclonal	IHC(p*/f), ELISA, WB	Hu, ...
SA003	Sal like 4/SALL4	Ms	6E3	IHC(p*/f)	Hu
SA004	Sal like 4/SALL4	Rb	Polyclonal	IHC(p*/f)	Hu
SA005	Salmonella	Rb	Polyclonal	IHC(p*/f), ELISA	Ms, ...
SA006	Salmonella enteritidis	Rb	Polyclonal	IHC(p*/f), ELISA	Ms, ...
SA007	Salmonella enteritidis H	Rb	Polyclonal	IHC(p*/f), ELISA	Ms, ...
SA008	Salmonella paratyphi A	Rb	Polyclonal	IHC(p*/f), ELISA	Ms, ...
SA009	Salmonella tropina	Rb	Polyclonal	IHC(p*/f), ELISA, WB	Ms, ...
SA010	Salmonella typhimurium	Rb	Polyclonal	IHC(p*/f), ELISA	Ms, ...
SA011	Salmonella typhimurium O	Rb	Polyclonal	IHC(p*/f), ELISA	Ms, ...
SA012	Salt inducible protein kinase 2/SIK2	Rb	Polyclonal	IHC(p*/f), ELISA, WB	Hu, Ms, Rb, Rt, ...
SA013	Salusin alpha	Rb	Polyclonal	IHC(p*/f), ELISA, WB	Hu, Ms, Rt, ...
SA014	SAM and HD domain 1/SAMHD1	Rb	Polyclonal	IHC(p*/f), ELISA, WB	Hu, Ms, Rt, ...
SA015	SAM and SH3 domain containing 1/SASH1	Rb	Polyclonal	IHC(p*/f), ELISA, WB	Hu, Ms, Rb, Rt, ...
SA016	SAM domain containing protein 9/SAMD9	Rb	Polyclonal	IHC(p*/f), ELISA	Hu, ...
SA017	SAM domain containing protein 15/SAMD15	Rb	Polyclonal	IHC(p*/f), ELISA, WB	Hu, ...
SA018	SAP90/PSD-95 associated protein 2/SAPAP2	Rb	Polyclonal	IHC(p*/f), ELISA, WB	Hu, Ms, Rt, ...
SA019	SAP90/PSD-95 associated protein 3/SAPAP3	Rb	Polyclonal	IHC(p*/f), ELISA, WB	Hu, Ms, Rt, ...
SA020	SAP90/PSD-95 associated protein 4/SAPAP4	Rb	Polyclonal	IHC(p*/f), ELISA, WB	Hu, Ms, Rt, ...
SA021	Sarcoendoplasmic reticulum calcium ATPase 1/SERCA1	Rb	Polyclonal	IHC(p*/f), ELISA, WB	Hu, Ms, Rt, ...
SA022	Sarcoendoplasmic reticulum calcium ATPase 2/SERCA2	Rb	Polyclonal	IHC(p*/f), ELISA, WB	Hu, Ms, Rb, Rt, ...
SA023	Sarcoglycan beta/SGCB	Rb	Polyclonal	IHC(p*/f)	Hu, Ms, Rb, Rt, ...
SA024	Sarcolipin/SLN	Rb	Polyclonal	IHC(p*/f), ELISA	Hu, Ms, Rb, Rt, ...
SA025	Sarcoma antigen NY SAR 104/PDZD8	Rb	Polyclonal	IHC(p*/f), ELISA, WB	Hu, ...
SA026	Sarcomeric alpha actinin/ACTN2	Rb	Polyclonal	IHC(p*/f), ELISA, WB	Hu, Ms, Rb, Rt, ...
SA027	Sauvagine	Rb	Polyclonal	IHC(p*/f), ELISA	frog, ...
SC001	Scavenger receptor class A member 1/CD204	Rb	Polyclonal	IHC(p*/f), ELISA, FACS, WB	Hu, Ms, Rb, Rt, ...
SC002	Scavenger receptor class A member 2/MARCO	Rb	Polyclonal	IHC(p*/f), ELISA, FACS, WB	Hu, Ms, Rt, ...
SC003	Scavenger receptor class B member 2/CD36L2	Rb	Polyclonal	IHC(p*/f), ELISA, WB	Hu, Ms, Rb, Rt, ...
SC004	Schlafen family member 14/SLFN14	Rb	Polyclonal	IHC(p*/f), ELISA, WB	Hu, Ms, Rt, ...
SC005	Sciellin/SCEL	Rb	Polyclonal	IHC(p*/f), ELISA, WB	Hu, Ms, Rt, ...
SC006	SCL/TAL1 interrupting locus/STIL	Rb	Polyclonal	IHC(p*/f), ELISA, FACS, WB	Hu, Ms, Rt, ...
SC007	Sclerostin	Rb	Polyclonal	IHC(p), WB	Hu, Ms, Rt, ...
SC008	SCY1 like 1 binding protein 1/SCYL1BP1	Rb	Polyclonal	IHC(p*/f), ELISA, WB	Hu, Ms, Rb, Rt, ...
SD001	SDHB	Rb	Polyclonal	IHC(p*/f)	Hu
SE001	Secretagoin/SCGN	Rb	Polyclonal	IHC(p*/f)	Hu
SE002	Secreted and transmembrane protein 1/SECTM1	Rb	Polyclonal	IHC(p*/f), ELISA, FACS, WB	Hu, Ms, Rt, ...
SE003	Secreted frizzled related protein 1/SFRP1	Rb	Polyclonal	IHC(p*/f), ELISA, WB	Hu, Ms, Rt, ...
SE004	Secreted frizzled related protein 2/SFRP2	Rb	Polyclonal	IHC(p*/f), ELISA, WB	Hu, Ms, Rb, Rt, ...
SE005	Secreted frizzled related protein 4/SFRP4	Rb	Polyclonal	IHC(p*/f), ELISA, WB	Hu, Ms, Rb, Rt, ...
SE006	Secreted modular calcium binding protein 2/SMOC2	Rb	Polyclonal	IHC(p*/f), ELISA, WB	Hu, ...
SE007	Secreted phosphoprotein 24/SPP24	Rb	Polyclonal	IHC(p*/f), ELISA, WB	Hu, ...
SE008	Secretin	Rb	Polyclonal	IHC(p*/f), ELISA, WB	Hu, Ms, Rt, ...
SE009	Secretin receptor	Rb	Polyclonal	IHC(p*/f), ELISA, WB	Hu, Ms, Rb, Rt, ...
SE010	Secretoglobin 1A1/SCGB1A1	Rb	Polyclonal	IHC(p*/f), ELISA, WB	Ms, Rt, ...
SE011	Secretoglobin 3A1/SCGB3A1	Rb	Polyclonal	IHC(p*/f), ELISA	Hu, ...
SE012	Secretogranin 3/SgIII	Rb	Polyclonal	IHC(p*/f), ELISA, WB	Hu, Ms, Rt, ...
SE013	Secretogranin 5/SgV	Rb	Polyclonal	IHC(p*/f), ELISA, WB	Hu, Ms, Rb, Rt, ...
SE014	Secretory component	Ms	SC-05	IHC(p*/f), WB	Hu
SE015	Secretory leukocyte peptidase inhibitor/SLPI	Rb	Polyclonal	IHC(p*/f), ELISA, WB	Hu, ...

Errors and misprints excepted. If you need help with the catalog number, just ask our customer service team.
 * reported as working on; ** only special packing sizes available

Cat. No.	Product Name	Source	Clone	Application	Reactivity
SE016	Securin/PTTG	Rb	Polyclonal	IHC(p*/f), ELISA, WB	Hu, Ms, Rt, ...
SE017	Segregation of mitotic chromosomes 1/SMC1	Rb	Polyclonal	IHC(p*/f), ELISA, WB	Hu, Ms, Rb, Rt, ...
SE018	Seizure 6 like protein/SEZ6L	Rb	Polyclonal	IHC(p*/f), ELISA, WB	Hu, Ms, Rt, ...
SE019	Seladin 1/DHCR24	Rb	Polyclonal	IHC(p*/f), ELISA, WB	Hu, Ms, Rb, Rt, ...
SE020	Selectin lymphocyte	Rb	Polyclonal	IHC(p*/f), ELISA, WB	Ms, Rb, Rt, ...
SE021	Selectin lymphocyte	Rb	Polyclonal	IHC(p*/f), ELISA, FACS, WB	Hu, ...
SE022	Selenium binding protein 1/SBP1	Rb	Polyclonal	IHC(p*/f), ELISA, WB	Hu, Ms, Rb, Rt, ...
SE023	Selenoprotein S	Rb	Polyclonal	IHC(p*/f), ELISA, WB	Hu, Ms, Rt, ...
SE024	Selenoprotein W	Rb	Polyclonal	IHC(p*/f), ELISA	Hu, Ms, Rt, ...
SE025	Semaphorin 3A	Rb	Polyclonal	IHC(p*/f), WB	Hu, Ms, Rt, ...
SE026	Semaphorin 3B	Rb	Polyclonal	IHC(p*/f), ELISA, WB	Hu, Ms, Rb, Rt, ...
SE027	Semaphorin 3C	Rb	Polyclonal	IHC(p*/f), ELISA, WB	Hu, Ms, Rb, Rt, ...
SE028	Semaphorin 3D	Rb	Polyclonal	IHC(p*/f), ELISA, WB	Hu, Ms, Rt, ...
SE029	Semaphorin 3E	Rb	Polyclonal	IHC(p*/f), ELISA, WB	Hu, Ms, Rb, Rt, ...
SE030	Semaphorin 3F	Rb	Polyclonal	IHC(p*/f), ELISA, WB	Hu, Ms, Rt, ...
SE031	Semaphorin 4A	Rb	Polyclonal	IHC(p*/f), ELISA, FACS, WB	Hu, Ms, Rb, Rt, ...
SE032	Semaphorin 4B	Rb	Polyclonal	IHC(p*/f), ELISA, FACS	Hu, Ms, Rb, Rt, ...
SE033	Semaphorin 4C	Rb	Polyclonal	IHC(p*/f), ELISA, WB	Hu, Ms, Rt, ...
SE034	Semaphorin 4F	Rb	Polyclonal	IHC(p*/f), ELISA, FACS, WB	Hu, Ms, Rt, ...
SE035	Semaphorin 4G	Rb	Polyclonal	IHC(p*/f), ELISA, FACS	Hu, Ms, Rt, ...
SE036	Semaphorin 5A	Rb	Polyclonal	IHC(p*/f), ELISA, FACS, WB	Hu, Ms, Rt, ...
SE037	Semaphorin 5B	Rb	Polyclonal	IHC(p*/f), ELISA, FACS	Hu, Ms, Rt, ...
SE038	Semaphorin 6A	Rb	Polyclonal	IHC(p*/f), ELISA, FACS, WB	Hu, Ms, Rb, Rt, ...
SE039	Semaphorin 6C	Rb	Polyclonal	IHC(p*/f), ELISA, FACS, WB	Hu, Ms, Rb, Rt, ...
SE040	Semaphorin 6D	Rb	Polyclonal	IHC(p*/f), ELISA, WB	Hu, Ms, Rt, ...
SE041	Semaphorin cytoplasmic domain associated protein 2/SEM-CAP2	Rb	Polyclonal	IHC(p*/f), ELISA, WB	Hu, Ms, Rt, ...
SE042	Semaphorin cytoplasmic domain associated protein 3/SEM-CAP3	Rb	Polyclonal	IHC(p*/f), ELISA, WB	Hu, ...
SE043	Senataxin/SETX	Rb	Polyclonal	IHC(p*/f), ELISA, WB	Hu, Ms, Rt, ...
SE044	Senescence related cellular 1/SEN1	Rb	Polyclonal	IHC(p*/f), ELISA, WB	Hu, Ms, Rt, ...
SE045	Sensor of ssDNA subunit C/SOSSC	Rb	Polyclonal	IHC(p*/f), ELISA, WB	Hu, ...
SE046	Sentrin specific protease 1/SEN1	Rb	Polyclonal	IHC(p*/f), ELISA, WB	Hu, Ms, Rt, ...
SE047	Sentrin specific protease 3/SEN3	Rb	Polyclonal	IHC(p*/f), ELISA, WB	Hu, Ms, Rb, Rt, ...
SE048	Sentrin specific protease 5/SEN5	Rb	Polyclonal	IHC(p*/f), ELISA, WB	Hu, Ms, Rb, Rt, ...
SE049	Separase	Rb	Polyclonal	IHC(p*/f), ELISA, WB	Hu, Ms, Rb, Rt, ...
SE050	Separase	Rb	Polyclonal	IHC(p*/f), ELISA, WB	Hu, Ms, Rb, Rt, ...
SE051	Sepiapterin reductase/SPR	Rb	Polyclonal	IHC(p*/f), ELISA, WB	Hu, Ms, Rb, Rt, ...
SE052	Septin 1	Rb	Polyclonal	IHC(p*/f), ELISA, WB	Hu, Ms, Rt, ...
SE053	Septin 2	Rb	Polyclonal	IHC(p*/f), ELISA, WB	Hu, Ms, Rb, Rt, ...
SE054	Septin 3	Rb	Polyclonal	IHC(p*/f), ELISA, WB	Hu, Ms, Rt, ...
SE055	Septin 5	Rb	Polyclonal	IHC(p*/f), ELISA, WB	Hu, Ms, Rt, ...
SE056	Septin 6	Rb	Polyclonal	IHC(p*/f), ELISA, WB	Hu, Ms, Rt, ...
SE057	Septin 7	Rb	Polyclonal	IHC(p*/f), ELISA, WB	Hu, Ms, Rt, ...
SE058	Septin 8	Rb	Polyclonal	IHC(p*/f), ELISA, WB	Hu, Ms, Rt, ...
SE059	Septin 10	Rb	Polyclonal	IHC(p*/f), ELISA, WB	Hu, Ms, Rt, ...
SE060	Septin 12	Rb	Polyclonal	IHC(p*/f), ELISA, WB	Hu, Ms, Rt, ...
SE061	Sequence specific single stranded DNA binding protein 2/SSBP2	Rb	Polyclonal	IHC(p*/f), ELISA, WB	Hu, Ms, Rb, Rt, ...
SE062	Sequestosome 1/p62	Rb	Polyclonal	IHC(p*/f), ELISA, WB	Hu, Ms, Rb, Rt, ...
SE063	Ser/Arg related nuclear matrix protein/SRRM1	Rb	Polyclonal	IHC(p*/f), ELISA, WB	Hu, Ms, Rt, ...
SE064	Serine carboxypeptidase 1/RISC	Rb	Polyclonal	IHC(p*/f), ELISA, WB	Hu, Ms, Rt, ...
SE065	Serine incorporator 3/SERINC3	Rb	Polyclonal	IHC(p*/f), ELISA, FACS, WB	Hu, Ms, Rb, Rt, ...
SE066	Serine palmitoyltransferase long chain base subunit 1/SPTLC1	Rb	Polyclonal	IHC(p*/f), ELISA, WB	Hu, Ms, Rt, ...

Errors and misprints excepted. If you need help with the catalog number, just ask our customer service team.
 * reported as working on; ** only special packing sizes available

Cat. No.	Product Name	Source	Clone	Application	Reactivity
SE067	Serine palmitoyltransferase long chain base subunit 2/SPTLC2	Rb	Polyclonal	IHC(p*/f), ELISA, FACS, WB	Hu, Ms, Rt, ...
SE068	Serine protease 10/PRSS10	Rb	Polyclonal	IHC(p*/f), ELISA, FACS, WB	Hu, Ms, Rt, ...
SE069	Serine protease 15/LONP1	Rb	Polyclonal	IHC(p*/f), ELISA, WB	Hu, Ms, Rt, ...
SE070	Serine protease 25/HTRA2	Rb	Polyclonal	IHC(p*/f), ELISA, WB	Hu, Ms, Rb, Rt, ...
SE071	Serine protease inhibitor Kazal type 1/SPINK1/3	Rb	Polyclonal	IHC(p*/f), ELISA, WB	Hu, ...
SE072	Serine protein kinase 1	Rb	Polyclonal	IHC(p*/f), ELISA, WB	Hu, Ms, Rt, ...
SE073	Serine racemase	Rb	Polyclonal	IHC(p*/f), ELISA, WB	Hu, Ms, Rb, Rt, ...
SE074	Serine threonine kinase Pim3	Rb	Polyclonal	IHC(p*/f), ELISA, WB	Hu, Ms, Rb, Rt, ...
SE075	Serine/arginine repetitive matrix protein 4/SRRM4	Rb	Polyclonal	IHC(p*/f), ELISA, WB	Hu, ...
SE076	Serine/threonine kinase 2/STK2	Rb	Polyclonal	IHC(p*/f), ELISA, WB	Hu, Ms, Rb, Rt, ...
SE077	Serine/threonine kinase 3/STK3	Rb	Polyclonal	IHC(p*/f), ELISA, WB	Hu, Ms, Rb, Rt, ...
SE078	Serine/threonine kinase 11/STK11	Rb	Polyclonal	IHC(p*/f), ELISA, WB	Hu, Ms, Rb, Rt, ...
SE079	Serine/threonine kinase 17A/STK17A	Rb	Polyclonal	IHC(p*/f), ELISA, WB	Hu, Ms, Rt, ...
SE080	Serine/threonine kinase 17B/STK17B	Rb	Polyclonal	IHC(p*/f), ELISA, WB	Hu, Ms, Rt, ...
SE081	Serine/threonine kinase 18/STK18	Rb	Polyclonal	IHC(p*/f), ELISA, WB	Hu, Ms, Rb, Rt, ...
SE082	Serine/threonine kinase 25/STK25	Rb	Polyclonal	IHC(p*/f), ELISA, WB	Hu, Ms, Rt, ...
SE083	Serine/threonine kinase 31/STK31	Rb	Polyclonal	IHC(p*/f), ELISA, WB	Hu, Ms, Rt, ...
SE084	Serine/threonine kinase 36/STK36	Rb	Polyclonal	IHC(p*/f), ELISA, WB	Hu, Ms, ...
SE085	Serine/threonine kinase 38/STK38	Rb	Polyclonal	IHC(p*/f), ELISA, WB	Hu, Ms, Rt, ...
SE086	Serine/threonine kinase 40/STK40	Rb	Polyclonal	IHC(p*/f), ELISA, WB	Hu, Ms, Rb, Rt, ...
SE087	Serine/threonine kinase endoribonuclease IRE2	Rb	Polyclonal	IHC(p*/f), ELISA, WB	Hu, Ms, Rt, ...
SE088	Serine/threonine kinase Kist	Rb	Polyclonal	IHC(p*/f), ELISA, WB	Hu, Ms, Rb, Rt, ...
SE089	Serine/threonine kinase MARK2	Rb	Polyclonal	IHC(p*/f), ELISA, WB	Hu, Ms, Rt, ...
SE090	Serine/threonine kinase MARK4	Rb	Polyclonal	IHC(p*/f), ELISA, WB	Hu, Ms, Rt, ...
SE091	Serine/threonine kinase MNB	Rb	Polyclonal	IHC(p*/f), ELISA, WB	Hu, Ms, Rb, Rt, ...
SE092	Serine/threonine kinase MST1	Rb	Polyclonal	IHC(p*/f), ELISA, WB	Hu, Ms, Rb, Rt, ...
SE093	Serine/threonine kinase MST4	Rb	Polyclonal	IHC(p*/f), ELISA, WB	Hu, Ms, Rt, ...
SE094	Serine/threonine kinase Nek2	Rb	Polyclonal	IHC(p*/f), ELISA, WB	Hu, ...
SE095	Serine/threonine kinase NLK	Rb	Polyclonal	IHC(p*/f), ELISA, WB	Hu, Ms, Rt, ...
SE096	Serine/threonine kinase PCTAIRE-2	Rb	Polyclonal	IHC(p*/f), ELISA, WB	Hu, Ms, Rb, Rt, ...
SE099	Serine/threonine kinase SIK1	Rb	Polyclonal	IHC(p*/f), ELISA, WB	Hu, Ms, Rt, ...
SE100	Serine/threonine kinase ULK1	Rb	Polyclonal	IHC(p*/f), ELISA, WB	Hu, Ms, Rb, Rt, ...
SE101	Serine/threonine phosphatase 2A regulatory subunit B/PP-P2R3A	Rb	Polyclonal	IHC(p*/f), ELISA, WB	Hu, Ms, Rb, Rt, ...
SE102	Serine/threonine phosphatase 2A regulatory subunit B/PP-P2R3A	Rb	Polyclonal	IHC(p*/f), ELISA, WB	Hu, Ms, Rb, Rt, ...
SE103	Serine/threonine phosphatase 4 catalytic subunit/PPP4C	Rb	Polyclonal	IHC(p*/f), ELISA, WB	Hu, Ms, Rb, Rt, ...
SE104	Serine/threonine phosphatase dullard	Rb	Polyclonal	IHC(p*/f), ELISA, WB	Hu, Ms, Rt, ...
SE105	Serine/threonine protein kinase SRPK1	Rb	Polyclonal	IHC(p*/f), ELISA, WB	Hu, Ms, Rb, Rt, ...
SE106	Serine/threonine protein kinase TNN13K	Rb	Polyclonal	IHC(p*/f), ELISA, WB	Hu, Ms, Rt, ...
SE107	Serine/threonine/tyrosine kinase 1/Styk1	Rb	Polyclonal	IHC(p*/f), ELISA, WB	Hu, Ms, Rb, Rt, ...
SE108	Sermorelin/GHRH	Rb	Polyclonal	IHC(p*/f), ELISA, WB	Hu, Ms, Rt, ...
SE109	Serologically defined breast cancer antigen NY BR 96/LYK5	Rb	Polyclonal	IHC(p*/f), ELISA, WB	Hu, Ms, Rt, ...
SE110	Serologically defined colon cancer antigen 1/SDCG1	Rb	Polyclonal	IHC(p*/f), ELISA, WB	Hu, Ms, Rt, ...
SE111	Serologically defined colon cancer antigen 8/SDCCAG8	Rb	Polyclonal	IHC(p*/f), ELISA, WB	Hu, ...
SE112	Serologically defined colon cancer antigen 10/SDCCAG10	Rb	Polyclonal	IHC(p*/f), ELISA, WB	Hu, ...
SE113	Serotonin N acetyltransferase/AANAT	Rb	Polyclonal	IHC(p*/f), ELISA, WB	Hu, Ms, Rt, ...
SE114	Serotonin receptor 1A/5HTR1A	Rb	Polyclonal	IHC(p*/f), ELISA, WB	Hu, Ms, Rb, Rt, ...
SE115	Serotonin receptor 1B/5HTR1B	Rb	Polyclonal	IHC(p*/f), WB	Hu, Ms, Rt, ...
SE116	Serotonin receptor 1D/5HTR1D	Rb	Polyclonal	IHC(p*/f), ELISA, WB	Hu, Ms, Rt, ...
SE117	Serotonin receptor 1E/5HTR1E	Rb	Polyclonal	IHC(p*/f), ELISA	Hu, Ms, Rt, ...
SE118	Serotonin receptor 1F/5HTR1F	Rb	Polyclonal	IHC(p*/f), ELISA, WB	Hu, Ms, Rt, ...
SE119	Serotonin receptor 2A/5HTR2A	Rb	Polyclonal	IHC(p*/f), ELISA, WB	Hu, Ms, Rt, ...
SE120	Serotonin receptor 2A/5HTR2A	Rb	Polyclonal	IHC(p*/f), ELISA, WB	Hu, Ms, Rt, ...

Errors and misprints excepted. If you need help with the catalog number, just ask our customer service team.
 * reported as working on; ** only special packing sizes available

Cat. No.	Product Name	Source	Clone	Application	Reactivity
SE121	Serotonin receptor 2B/5HTR2B	Rb	Polyclonal	IHC(p*/f), ELISA, WB	Hu, ...
SE122	Serotonin receptor 2B/5HTR2B	Rb	Polyclonal	IHC(p*/f), ELISA, WB	Hu, Ms, Rt, ...
SE123	Serotonin receptor 2C/5HTR2C	Rb	Polyclonal	IHC(p*/f), ELISA, FACS, WB	Hu, Ms, Rb, Rt, ...
SE124	Serotonin receptor 3A/5HTR3A	Rb	Polyclonal	IHC(p*/f), ELISA, WB	Hu, Ms, Rt, ...
SE125	Serotonin receptor 3A/5HTR3A	Rb	Polyclonal	IHC(p*/f), WB	Hu, Ms, Rt, ...
SE126	Serotonin receptor 3B/5HTR3B	Rb	Polyclonal	IHC(p*/f), ELISA, WB	Hu, Ms, Rb, Rt, ...
SE127	Serotonin receptor 3C/5HTR3C	Rb	Polyclonal	IHC(p*/f), ELISA, WB	Hu, ...
SE128	Serotonin receptor 3D/5HTR3D	Rb	Polyclonal	IHC(p*/f), ELISA, WB	Hu, ...
SE129	Serotonin receptor 3D/E/5HTR3D/E	Rb	Polyclonal	IHC(p*/f), ELISA, WB	Hu, ...
SE130	Serotonin receptor 4/5HTR4	Rb	Polyclonal	IHC(p*/f), ELISA, WB	Hu, Ms, Rt, ...
SE131	Serotonin receptor 4/5HTR4	Rb	Polyclonal	IHC(p*/f), ELISA, WB	Hu, Ms, Rt, ...
SE132	Serotonin receptor 5A/5HTR5A	Rb	Polyclonal	IHC(p*/f), ELISA, WB	Hu, Ms, Rt, ...
SE133	Serotonin receptor 6/5HTR6	Rb	Polyclonal	IHC(p*/f), ELISA, WB	Hu, Ms, Rt, ...
SE134	Serotonin receptor 7/5HTR7	Rb	Polyclonal	IHC(p*/f), ELISA, WB	Hu, Ms, Rt, ...
SE135	Serpin A5	Rb	Polyclonal	IHC(p*/f), ELISA, WB	Hu, Ms, Rt, ...
SE136	Serpin A10	Rb	Polyclonal	IHC(p*/f), ELISA, WB	Hu, Ms, Rt, ...
SE137	Serpin A11	Rb	Polyclonal	IHC(p*/f), ELISA, WB	Hu, Ms, Rt, ...
SE138	Serpin A12	Rb	Polyclonal	IHC(p*/f), ELISA, WB	Hu, Ms, Rb, Rt, ...
SE139	Serpin B1	Rb	Polyclonal	IHC(p*/f), ELISA, WB	Hu, Ms, Rt, ...
SE140	Serpin B2	Rb	Polyclonal	IHC(p*/f), ELISA, WB	Hu, Ms, Rb, Rt, ...
SE141	Serpin B3	Rb	Polyclonal	IHC(p*/f), ELISA, WB	Hu
SE142	Serpin B4	Rb	Polyclonal	IHC(p*/f), ELISA, WB	Hu, Ms, Rt, ...
SE143	Serpin B5	Rb	Polyclonal	IHC(p*/f), ELISA, WB	Hu, Ms
SE144	Serpin B8	Rb	Polyclonal	IHC(p*/f), ELISA, WB	Ch, ...
SE145	Serpin B10	Rb	Polyclonal	IHC(p*/f), ELISA, WB	Hu, ...
SE146	Serpin B11	Rb	Polyclonal	IHC(p*/f), ELISA, WB	Hu, ...
SE147	Serpin B12	Rb	Polyclonal	IHC(p*/f), ELISA, WB	Hu, ...
SE148	Serpin B13	Rb	Polyclonal	IHC(p*/f), ELISA, WB	Hu, Ms, Rt, ...
SE149	Serpin D1	Rb	Polyclonal	IHC(p*/f), ELISA, WB	Hu, Ms, Rt, ...
SE150	Serpin E1	Rb	Polyclonal	IHC(p*/f), ELISA, WB	Hu, Ms, Rt, ...
SE151	Serpin E2	Rb	Polyclonal	IHC(p*/f), ELISA, WB	Hu, Ms, Rb, Rt, ...
SE152	Serpin F1	Rb	Polyclonal	IHC(p*/f), ELISA, WB	Hu, Ms, Rt, ...
SE153	Serpin G1	Rb	Polyclonal	IHC(p*/f), ELISA, WB	Hu, Ms, Rt, ...
SE154	Serpin H1	Rb	Polyclonal	IHC(p*/f), ELISA, WB	Hu, Ms, Rt, ...
SE155	Serpin I1	Rb	Polyclonal	IHC(p*/f), ELISA, WB	Hu, Ms, Rt, ...
SE156	Serpin I2	Rb	Polyclonal	IHC(p*/f), ELISA, WB	Hu, Ms, Rt, ...
SE157	Serpine E1 mRNA binding protein 1	Rb	Polyclonal	IHC(p*/f), ELISA, WB	Hu, Ms, Rb, Rt, ...
SE158	SERTA domain containing 1/SERTAD1	Rb	Polyclonal	IHC(p*/f), ELISA, WB	Hu, Ms, Rb, Rt, ...
SE159	SERTA domain containing 2/SERTAD2	Rb	Polyclonal	IHC(p*/f), ELISA, WB	Hu, Ms, Rt, ...
SE160	Serum amyloid A/SAA	Rb	Polyclonal	IHC(p*/f)	Hu
SE161	Serum amyloid P/SAP	Rb	Polyclonal	IHC(p*/f), ELISA, WB	Hu, Ms, Rt, ...
SE162	Serum glucocorticoid regulated kinase 1/SGK1	Rb	Polyclonal	IHC(p*/f), ELISA, WB	Hu, Ms, Rt, ...
SE163	Serum glucocorticoid regulated kinase 3/SGK3	Rb	Polyclonal	IHC(p*/f), ELISA, FACS, WB	Hu, Ms, Rb, Rt, ...
SE164	Serum response factor binding protein 1/SRFBP1	Rb	Polyclonal	IHC(p*/f), ELISA, WB	Hu, Ms, Rt, ...
SE165	Serum response factor/SRF	Rb	Polyclonal	IHC(p*/f), ELISA, WB	Hu, Ms, Rt, ...
SE166	Sestrin 1/SESN1	Rb	Polyclonal	IHC(p*/f), ELISA, WB	Hu, Ms, Rt, ...
SE167	Sestrin 2/SESN2	Rb	Polyclonal	IHC(p*/f), ELISA, WB	Hu, Ms, Rt, ...
SE168	Sestrin 3/SESN3	Rb	Polyclonal	IHC(p*/f), ELISA, WB	Hu, Ms, Rb, Rt, ...
SE169	SET and MYND domain containing 2/SMYD2	Rb	Polyclonal	IHC(p*/f), ELISA, WB	Hu, Ms, Rt, ...
SE170	SET and MYND domain containing 3/SMYD3	Rb	Polyclonal	IHC(p*/f), ELISA, WB	Hu, Ms, Rt, ...
SE171	SET and MYND domain containing 4/SMYD4	Rb	Polyclonal	IHC(p*/f), ELISA, WB	Hu, Ms, Rb, Rt, ...
SE172	SET binding protein 1/SETBP1	Rb	Polyclonal	IHC(p*/f), ELISA, WB	Hu, Ms, Rb, Rt, ...
SE173	SET domain bifurcated 2/SETDB2	Rb	Polyclonal	IHC(p*/f), ELISA, WB	Hu, Ms, Rb, Rt, ...

Errors and misprints excepted. If you need help with the catalog number, just ask our customer service team.
* reported as working on; ** only special packing sizes available

Cat. No.	Product Name	Source	Clone	Application	Reactivity
SE174	SET domain containing protein 7/SETD7	Rb	Polyclonal	IHC(p*f), ELISA, WB	Hu, Ms, Rt, ...
SE175	Seven in absentia homolog 1/SIAH1	Rb	Polyclonal	IHC(p*f), ELISA, WB	Hu, Ms, Rb, Rt, ...
SE176	Seven in absentia homolog 2/SIAH2	Rb	Polyclonal	IHC(p*f), ELISA	Hu, Ms, Rb, Rt, ...
SE177	Severe acute respiratory syndrome/SARS putative orflab polyprotein	Rb	Polyclonal	IHC(p*f), ELISA, WB	Viral
SE178	Severe acute respiratory syndrome/SARS S protein	Rb	Polyclonal	IHC(p*f), ELISA, WB	Viral
SE179	Sex hormone binding globulin	Rb	Polyclonal	IHC(p*f), ELISA, WB	Hu, Ms, Rb, Rt, ...
SH001	SH2 domain containing 1B/SH2B1	Rb	Polyclonal	IHC(p*f), ELISA, WB	Hu, Ms, Rt, ...
SH002	SH2 domain containing 2A/SH2D2A	Rb	Polyclonal	IHC(p*f), ELISA, WB	Hu, Ms, Rb, Rt, ...
SH003	SH2 domain containing 3A/SH2D3A	Rb	Polyclonal	IHC(p*f), ELISA, WB	Hu, Pg, ...
SH004	SH2 domain protein C1/SHC	Rb	Polyclonal	IHC(p*f), ELISA, WB	Hu, Ms, Rt, ...
SH005	SH2 domain protein C2/SHC2	Rb	Polyclonal	IHC(p*f), ELISA, WB	Hu, Ms, Rt, ...
SH006	SH3 and cysteine rich domain/STAC	Rb	Polyclonal	IHC(p*f), ELISA, WB	Hu, Ms, Rt, ...
SH007	SH3 domain and tetratricopeptide repeats containing protein 2/SH3TC2	Rb	Polyclonal	IHC(p*f), ELISA, WB	Hu, ...
SH008	Shadow of prion protein	Rb	Polyclonal	IHC(p*f), ELISA, WB	Ms, Rt, ...
SH009	Shadow of prion protein	Rb	Polyclonal	IHC(p*f), ELISA, WB	Ms, Rt, ...
SH010	SHANK associated RH domain interactor/SHARPIN	Rb	Polyclonal	IHC(p*f), ELISA, WB	Hu, Ms, Rt, ...
SH011	Shiga like toxin IIe variant subunit A	Rb	Polyclonal	IHC(p*f), ELISA, WB	Ch, E. coli, ...
SH012	Shigella tropina	Rb	Polyclonal	IHC(p*f), ELISA, WB	Shigella, ...
SH013	Shisa homolog 9/SHISA9	Rb	Polyclonal	IHC(p*f), ELISA, WB	Hu, Ms, Rt, ...
SH014	Shootin 1/KIAA1598	Rb	Polyclonal	IHC(p*f), ELISA	Hu, ...
SH015	Short chain 3 hydroxyacyl CoA dehydrogenase/SCHAD	Rb	Polyclonal	IHC(p*f), ELISA, WB	Hu, Ms, Rb, Rt, ...
SH016	Short chain dehydrogenase reductase family 18C member 1/DECR1	Rb	Polyclonal	IHC(p*f), ELISA, WB	Hu, Ms, Rt, ...
SH017	Shrimp tropomyosin	Rb	Polyclonal	IHC(p*f), ELISA	Shrimp, shrimp, ...
SI001	Sialic acid binding Ig like lectin 9/SIGLEC9	Rb	Polyclonal	IHC(p*f), ELISA, WB	Hu, ...
SI002	Sialic acid binding Ig like lectin 10/SIGLEC10	Rb	Polyclonal	IHC(p*f), ELISA, WB	Hu, Ms, Rt, ...
SI003	Sialic acid binding Ig like lectin 11/SIGLEC11	Rb	Polyclonal	IHC(p*f), ELISA, FACS, WB	Hu, Ms, Rt, ...
SI004	Sialic acid binding Ig like lectin 14/SIGLEC14	Rb	Polyclonal	IHC(p*f), ELISA, WB	Hu, Ms, Rt, ...
SI005	Sidekick 1	Rb	Polyclonal	IHC(p*f), ELISA, WB	Hu, Ms, Rt, ...
SI006	Sidekick 2	Rb	Polyclonal	IHC(p*f), ELISA, WB	Hu, Ms, Rt, ...
SI007	Signal induced proliferation associated 1/SIPA1	Rb	Polyclonal	IHC(p*f), ELISA, WB	Hu, Ms, Rt, ...
SI008	Signal induced proliferation associated 1/SIPA1	Rb	Polyclonal	IHC(p*f), ELISA, WB	Hu, Ms, Rb, Rt, ...
SI009	Signal peptide CUB and EGF like domain containing protein 1/SCUBE1	Rb	Polyclonal	IHC(p*f), ELISA, WB	Hu, Ms, Rb, Rt, ...
SI010	Signal peptide peptidase/SPP	Rb	Polyclonal	IHC(p*f), ELISA, WB	Hu, Ms, Rb, Rt, ...
SI011	Signal recognition particle	Rb	Polyclonal	IHC(p*f), ELISA, WB	Hu, Ms, Rb, Rt, ...
SI012	Signal transducer and activator of transcription 1/STAT1	Rb	Polyclonal	IHC(p*f), ELISA, WB	Hu, Ms, Rt, ...
SI013	Signal transducer and activator of transcription 1/STAT1	Rb	Polyclonal	IHC(p*f), ELISA, WB	Hu, Ms, Rt, ...
SI014	Signal transducer and activator of transduction 2/STAT2	Rb	Polyclonal	IHC(p*f), ELISA, WB	Hu, Ms, Rt, ...
SI015	Signal transducer and activator of transduction 3/STAT3	Rb	Polyclonal	IHC(p*f), ELISA, WB	Hu, Ms, Rb, Rt, ...
SI016	Signal transducer and activator of transduction 4/STAT4	Rb	Polyclonal	IHC(p*f), ELISA, WB	Hu, Ms, Rt, ...
SI017	Signal transducer and activator of transduction 5/STAT5	Rb	Polyclonal	IHC(p*f), ELISA, WB	Hu, Ms, Rb, Rt, ...
SI018	Signal transducer and activator of transcription 5B/STAT5B	Rb	Polyclonal	IHC(p*f), ELISA, WB	Hu, Ms, Rt, ...
SI019	Signal transducer and activator of transduction 6/STAT6	Rb	Polyclonal	IHC(p*f)	Hu
SI020	Signal transducing adaptor molecule/STAM	Rb	Polyclonal	IHC(p*f), ELISA, WB	Hu, Ms, Rb, Rt, ...
SI021	Signaling adaptor protein DIP13alpha/APPL1	Rb	Polyclonal	IHC(p*f), ELISA, WB	Hu, Ms, Rb, Rt, ...
SI022	Signaling lymphocyte activation molecule associated protein/SH2D1A	Rb	Polyclonal	IHC(p*f), ELISA, WB	Hu, Ms, Rt, ...
SI023	Signaling lymphocyte activation molecule family member 6/SLAMF6	Rb	Polyclonal	IHC(p*f), ELISA, WB	Ms, Rt, ...
SI024	Signaling lymphocyte activation molecule family member 9/SLAMF9	Rb	Polyclonal	IHC(p*f), ELISA, FACS, WB	Rt, ...
SI025	Signaling lymphocyte activation molecule family member 9/SLAMF9	Rb	Polyclonal	IHC(p*f), ELISA, FACS, WB	Hu, Ms, ...
SI026	Silencer of death domains/SODD	Rb	Polyclonal	IHC(p*f), ELISA, WB	Hu, Ms, Rb, Rt, ...

Errors and misprints excepted. If you need help with the catalog number, just ask our customer service team.

* reported as working on; ** only special packing sizes available

Cat. No.	Product Name	Source	Clone	Application	Reactivity
SI027	Silent mating type information regulation 2 homolog/SIRT1	Rb	Polyclonal	IHC(p*/f), ELISA, WB	Hu, Ms, Rb, Rt, ...
SI028	Single minded homolog 1/SIM1	Rb	Polyclonal	IHC(p*/f), ELISA, WB	Hu, Ms, Rb, Rt, ...
SI029	Single minded homolog 2/SIM2	Rb	Polyclonal	IHC(p*/f), ELISA, WB	Hu, Ms, Rt, ...
SI030	Sirtuin 1/SIRT1	Rb	Polyclonal	IHC(p*/f), ELISA, WB	Dg, Hs, Pg, Rb, ...
SI031	Sirtuin 3/SIRT3	Rb	Polyclonal	IHC(p*/f), ELISA, WB	Hu, Ms, Rb, Rt, ...
SI032	Sirtuin 4/SIRT4	Rb	Polyclonal	IHC(p*/f), ELISA, WB	Hu, Ms, Rt, ...
SI033	Sirtuin 7/SIRT7	Rb	Polyclonal	IHC(p*/f), ELISA, WB	Hu, Ms, Rt, ...
SI034	Six transmembrane epithelial antigen of prostate 1/STEAP1	Rb	Polyclonal	IHC(p*/f), ELISA, WB	Hu, Ms, Rt, ...
SI035	Six transmembrane epithelial antigen of prostate 4/STEAP4	Rb	Polyclonal	IHC(p*/f), ELISA, WB	Hu, Ms, Rb, Rt, ...
SJ001	Sjogren syndrome type A antigen/SSA	Rb	Polyclonal	IHC(p*/f), ELISA, WB	Hu, ...
SJ002	Sjogren syndrome type A2 antigen/SSA2	Rb	Polyclonal	IHC(p*/f), ELISA, WB	Hu, Ms, Rb, Rt, ...
SJ003	Sjogren syndrome type B antigen/SSB	Rb	Polyclonal	IHC(p*/f), ELISA, WB	Hu, ...
SK001	Skeletal muscle LIM protein 3	Rb	Polyclonal	IHC(p*/f), ELISA, WB	Hu, Ms, Rb, Rt, ...
SK002	Ski related oncogene/SnoN	Rb	Polyclonal	IHC(p*/f), ELISA, WB	Hu, Ms, Rb, Rt, ...
SK003	Skin derived anti leukoproteinase/Elafin	Rb	Polyclonal	IHC(p*/f), ELISA, WB	Hu, Ms, Rt, ...
SL001	SLIT and NTRK like protein 1/SLITRK1	Rb	Polyclonal	IHC(p*/f), ELISA, FACS, WB	Hu, Ms, Rb, Rt, ...
SL002	SLIT and NTRK like protein 2/SLITRK2	Rb	Polyclonal	IHC(p*/f), ELISA, WB	Hu, Ms, Rt, ...
SL003	SLIT and NTRK like protein 3/SLITRK3	Rb	Polyclonal	IHC(p*/f), ELISA, WB	Hu, Ms, Rt, ...
SL004	SLIT and NTRK like protein 4/SLITRK4	Rb	Polyclonal	IHC(p*/f), ELISA, WB	Hu, Ms, Rt, ...
SL005	SLIT and NTRK like protein 5/SLITRK5	Rb	Polyclonal	IHC(p*/f), ELISA, WB	Hu, Ms, Rt, ...
SL006	SLIT and NTRK like protein 6/SLITRK6	Rb	Polyclonal	IHC(p*/f), ELISA, WB	Hu, Ms, Rt, ...
SL007	Slit homolog 2 protein/SLIT2	Rb	Polyclonal	IHC(p*/f), ELISA, WB	Hu, Ms, Rt, ...
SL008	SLIT ROBO Rho GTPase activating protein 1/SRGAP1	Rb	Polyclonal	IHC(p*/f), ELISA, WB	Hu, Ms, Rb, Rt, ...
SL009	SLIT ROBO Rho GTPase activating protein 3/SRGAP3	Rb	Polyclonal	IHC(p*/f), ELISA, WB	Hu, Ms, Rb, Rt, ...
SL010	Sloan kettering viral oncogene homolog/C SKI	Rb	Polyclonal	IHC(p*/f), ELISA, WB	Hu, Ms, Rt, ...
SL011	SLU7 splicing factor homolog/SLU7	Rb	Polyclonal	IHC(p*/f), ELISA, WB	Hu, Ms, Rt, ...
SM001	Smad interacting protein 1/SIP1	Rb	Polyclonal	IHC(p*/f), ELISA, WB	Hu, Ms, Rt, ...
SM002	Smad nuclear interacting protein 1/SNIP1	Rb	Polyclonal	IHC(p*/f), ELISA, WB	Hu, Ms, Rt, ...
SM003	Smad ubiquitination regulatory factor 1/SMURF1	Rb	Polyclonal	IHC(p*/f), ELISA, WB	Hu, Ms, Rt, ...
SM004	Smad ubiquitination regulatory factor 2/SMURF2	Rb	Polyclonal	IHC(p*/f), ELISA, WB	Hu, Ms, Rt, ...
SM005	Small cell adhesion glycoprotein/SMAGP	Rb	Polyclonal	IHC(p*/f), ELISA, WB	Hu, ...
SM006	Small glutamine rich tetratricopeptide repeat TPR alpha/SGTA	Rb	Polyclonal	IHC(p*/f), ELISA, WB	Hu, Ms, Rt, ...
SM007	Small nuclear RNA activating complex polypeptide 3/SNAPC3	Rb	Polyclonal	IHC(p*/f), ELISA, WB	Hu, Ms, Rb, Rt, ...
SM008	Small proline rich protein 1A/Cornifin A	Rb	Polyclonal	IHC(p*/f), ELISA, WB	Hu, ...
SM009	Small ubiquitin related modifier 1/SUMO1	Rb	Polyclonal	IHC(p*/f), ELISA, WB	Hu, Ms, Rt, ...
SM010	Small ubiquitin related modifier 1/SUMO1	Rb	Polyclonal	IHC(p*/f), ELISA, WB	Hu, Ms, Rt, ...
SM011	SMARCD3	Rb	Polyclonal	IHC(p*/f), ELISA, WB	Hu, Ms, Rt, ...
SM012	SMEK homolog 2 suppressor of mek1/SMEK2	Rb	Polyclonal	IHC(p*/f), ELISA, WB	Hu, Ms, Rt, ...
SM013	Smooth muscle 22 alpha/SM22 alpha	Rb	Polyclonal	IHC(p*/f), ELISA, WB	Hu, Ms, Rb, Rt, ...
SM014	Smoothelin	Ms	R4A	IHC(p*/f)	Hu
SM015	Smoothened/SMO	Rb	Polyclonal	IHC(p*/f), ELISA, WB	Hu, Ms, Rb, Rt, ...
SN001	Snake poison protein	Rb	Polyclonal	IHC(p*/f), ELISA, WB	Naja, ...
SN002	Snake poison protein (Agkistrodonhaly)	Rb	Polyclonal	IHC(p*/f), ELISA, WB	
SN004	SNF1/AMP activated protein kinase/NUAK2	Rb	Polyclonal	IHC(p*/f), ELISA, WB	Hu, Ms, Rb, Rt, ...
SN005	SNF2 histone linker PHD RING helicase/SHPRH	Rb	Polyclonal	IHC(p*/f), ELISA, WB	Hu, Ms, Rt, ...
SN006	SNF2 related CBP activator protein/SRCAP	Rb	Polyclonal	IHC(p*/f), ELISA	Hu, Ms, Rt, ...
SO001	Sodium calcium exchanger 1/NCX1	Rb	Polyclonal	IHC(p*/f), ELISA, FACS, WB	Hu, Ms, Rt, ...
SO002	Sodium calcium exchanger 2/NCX2	Rb	Polyclonal	IHC(p*/f), ELISA, FACS, WB	Hu, Ms, Rb, Rt, ...
SO003	Sodium calcium exchanger 3/NCX3	Rb	Polyclonal	IHC(p*/f), ELISA, WB	Hu, Ms, Rb, Rt, ...
SO005	Sodium channel Nav1.1	Rb	Polyclonal	IHC(p*/f), ELISA, WB	Hu, Ms, Rb, Rt, ...
SO007	Sodium channel Nav1.2	Rb	Polyclonal	IHC(p*/f), ELISA, WB	Hu, Ms, Rb, Rt, ...
SO008	Sodium channel Nav1.3	Rb	Polyclonal	IHC(p*/f), ELISA, WB	Hu, Ms, Rt, ...
SO009	Sodium channel Nav1.5	Rb	Polyclonal	IHC(p*/f), ELISA, WB	Hu, Ms, Rt, ...

Errors and misprints excepted. If you need help with the catalog number, just ask our customer service team.
 * reported as working on; ** only special packing sizes available

Cat. No.	Product Name	Source	Clone	Application	Reactivity
SO011	Sodium channel Nav1.6	Rb	Polyclonal	IHC(p*/f), ELISA, WB	Hu, Ms, Rb, Rt, ...
SO013	Sodium channel Nav1.7	Rb	Polyclonal	IHC(p*/f), ELISA, WB	Hu, Ms, Rb, Rt, ...
SO015	Sodium channel Nav1.8	Rb	Polyclonal	IHC(p*/f), ELISA, WB	Hu, Ms, Rt, ...
SO016	Sodium channel Nav1.9	Rb	Polyclonal	IHC(p*/f), ELISA, WB	Hu, Ms, Rb, Rt, ...
SO018	Sodium channel alpha ENaC	Rb	Polyclonal	IHC(p*/f), ELISA, FACS, WB	Hu, Ms, Rt, ...
SO019	Sodium channel beta ENaC	Rb	Polyclonal	IHC(p*/f), ELISA, FACS, WB	Hu, Ms, Rb, Rt, ...
SO020	Sodium channel SCN7A	Rb	Polyclonal	IHC(p*/f), ELISA, WB	Hu, Ms, Rt, ...
SO021	Sodium channel SCN1B	Rb	Polyclonal	IHC(p*/f), ELISA, FACS, WB	Hu, Ms, Rt, ...
SO022	Sodium channel SCN2B	Rb	Polyclonal	IHC(p*/f), ELISA, WB	Hu, Ms, Rt, ...
SO023	Sodium channel SCN3B	Rb	Polyclonal	IHC(p*/f), ELISA, FACS, WB	Hu, Ms, Rb, Rt, ...
SO024	Sodium channel SCN4B	Rb	Polyclonal	IHC(p*/f), ELISA	Hu, Ms, Rt, ...
SO027	Sodium glucose cotransporter 1/SGLT1	Rb	Polyclonal	IHC(p*/f), ELISA, WB	Hu, Ms, Rb, Rt, ...
SO028	Sodium hydrogen exchanger 1/NHE1	Rb	Polyclonal	IHC(p*/f), ELISA, WB	Hu, Ms, Rb, Rt, ...
SO029	Sodium hydrogen exchanger 3/NHE3	Rb	Polyclonal	IHC(p*/f), ELISA, WB	Hu, Ms, Rb, Rt, ...
SO030	Sodium hydrogen exchanger domain containing 2/NHEDC2	Rb	Polyclonal	IHC(p*/f), ELISA, FACS, WB	Hu, Ms, Rt, ...
SO031	Sodium iodide symporter/NIS	Rb	Polyclonal	IHC(p*/f), ELISA, WB	Hu, Ms, Rt, ...
SO032	Sodium potassium ATPase alpha 1	Rb	Polyclonal	IHC(p*/f), ELISA, FACS, WB	Hu, Ms, Rb, Rt, ...
SO033	Sodium potassium ATPase alpha 1	Rb	Polyclonal	IHC(p*/f), ELISA, FACS, WB	Hu, Ms, Rb, Rt, ...
SO034	Sodium potassium ATPase beta 2	Rb	Polyclonal	IHC(p*/f), ELISA, FACS, WB	Hu, Ms, Rb, Rt, ...
SO036	Sodium potassium chloride cotransporter 1/NKCC1	Rb	Polyclonal	IHC(p*/f), ELISA, FACS, WB	Hu, Ms, Rt, ...
SO037	Solute carrier family 1 member 5/SLC1A5	Rb	Polyclonal	IHC(p*/f), ELISA, WB	Hu, ...
SO038	Solute carrier family 4 member 1/SLC4A1	Rb	Polyclonal	IHC(p*/f), ELISA, WB	Hu, Ms, Rt, ...
SO039	Solute carrier family 4 member 2/SLC4A2	Rb	Polyclonal	IHC(p*/f), ELISA	Hu, Ms, Rb, Rt, ...
SO040	Solute carrier family 4 member 4/SLC4A4	Rb	Polyclonal	IHC(p*/f), ELISA, WB	Hu, Ms, Rt, ...
SO041	Solute carrier family 4 member 7/SLC4A7	Rb	Polyclonal	IHC(p*/f), ELISA, WB	Hu, Ms, Rt, ...
SO042	Solute carrier family 5 member 3/SLC5A3	Rb	Polyclonal	IHC(p*/f), ELISA, WB	Hu, Ms, Rt, ...
SO043	Solute carrier family 5 member 8/SLC5A8	Rb	Polyclonal	IHC(p*/f), ELISA, FACS, WB	Hu, Ms, Rt, ...
SO044	Solute carrier family 6 member 4/SLC6A4	Rb	Polyclonal	IHC(p*/f), ELISA, WB	Hu, Ms, Rt, ...
SO045	Solute carrier family 6 member 7/SLC6A7	Rb	Polyclonal	IHC(p*/f), ELISA	Hu, Ms, Rt, ...
SO046	Solute carrier family 6 member 19/SLC6A19	Rb	Polyclonal	IHC(p*/f), ELISA, WB	Hu, Ms, Rb, Rt, ...
SO047	Solute carrier family 7 member 9/SLC7A9	Rb	Polyclonal	IHC(p*/f), ELISA, WB	Hu, Ms, Rb, Rt, ...
SO048	Solute carrier family 7 member 11/SLC7A11	Rb	Polyclonal	IHC(p*/f), ELISA, WB	Hu, Ms, Rt, ...
SO049	Solute carrier family 9 member 9/SLC9A9	Rb	Polyclonal	IHC(p*/f), ELISA, WB	Hu, Ms, Rb, Rt, ...
SO050	Solute carrier family 10 member 1/SLCA1	Rb	Polyclonal	IHC(p*/f), ELISA, WB	Hu, Ms, Rb, Rt, ...
SO051	Solute carrier family 10 member 2/SLCA2	Rb	Polyclonal	IHC(p*/f), ELISA, WB	Hu, Ms, Rt, ...
SO052	Solute carrier family 12 member 3/SLC12A3	Rb	Polyclonal	IHC(p*/f), ELISA, WB	Hu, Ms, Rb, Rt, ...
SO053	Solute carrier family 12 member 5/SLC12A5	Rb	Polyclonal	IHC(p*/f), ELISA, FACS, WB	Hu, Ms, Rt, ...
SO054	Solute carrier family 12 member 6/SLC12A6	Rb	Polyclonal	IHC(p*/f), ELISA, WB	Hu, Ms, Rt, ...
SO055	Solute carrier family 12 member 7/SLC12A7	Rb	Polyclonal	IHC(p*/f), ELISA	Hu, Ms, Rt, ...
SO056	Solute carrier family 14 member 1/SLC14A1	Rb	Polyclonal	IHC(p*/f), ELISA, WB	Hu, Ms, Rb, Rt, ...
SO057	Solute carrier family 14 member 2/SLC14A2	Rb	Polyclonal	IHC(p*/f), ELISA, WB	Hu, Ms, Rt, ...
SO058	Solute carrier family 21 member 11/SLC21A11	Rb	Polyclonal	IHC(p*/f), ELISA, WB	Hu, Ms, Rt, ...
SO059	Solute carrier family 22 member 5/SLC22A5	Rb	Polyclonal	IHC(p*/f), ELISA, FACS, WB	Hu, Ms, Rt, ...
SO060	Solute carrier family 24 member 5/SLC24A5	Rb	Polyclonal	IHC(p*/f), ELISA, WB	Hu, Ms, Rt, ...
SO061	Solute carrier family 25 member 6/SLC25A6	Rb	Polyclonal	IHC(p*/f), ELISA, WB	Hu, Ms, Rb, Rt, ...
SO062	Solute carrier family 25 member 10/SLC25A10	Rb	Polyclonal	IHC(p*/f), ELISA, WB	Hu, Ms, Rt, ...
SO063	Solute carrier family 25 member 11/SLC25A11	Rb	Polyclonal	IHC(p*/f), ELISA, WB	Hu, Ms, Rb, Rt, ...
SO064	Solute carrier family 25 member 12/SLC25A12	Rb	Polyclonal	IHC(p*/f), ELISA, WB	Hu, Ms, Rt, ...
SO065	Solute carrier family 25 member 13/SLC25A13	Rb	Polyclonal	IHC(p*/f), ELISA, WB	Hu, Ms, Rt, ...
SO066	Solute carrier family 25 member 20/SLC25A20	Rb	Polyclonal	IHC(p*/f), ELISA, WB	Hu, Ms, Rt, ...
SO067	Solute carrier family 26 member 4/SLC26A4	Rb	Polyclonal	IHC(p*/f), ELISA, WB	Hu, Ms, Rt, ...
SO068	Solute carrier family 26 member 5/SLC26A5	Rb	Polyclonal	IHC(p*/f), ELISA, WB	Hu, Ms, Rt, ...
SO069	Solute carrier family 27 member 2/SLC7A2	Rb	Polyclonal	IHC(p*/f), ELISA, WB	Hu, Ms, Rb, Rt, ...

Errors and misprints excepted. If you need help with the catalog number, just ask our customer service team.
 * reported as working on; ** only special packing sizes available

Cat. No.	Product Name	Source	Clone	Application	Reactivity
SO070	Solute carrier family 27 member 4/SLC7A4	Rb	Polyclonal	IHC(p*/f), ELISA, WB	Hu, Ms, Rt, ...
SO071	Solute carrier family 27 member 5/SLC7A5	Rb	Polyclonal	IHC(p*/f), ELISA, WB	Hu, Ms, Rt, ...
SO072	Solute carrier family 27 member 6/SLC7A6	Rb	Polyclonal	IHC(p*/f), ELISA, WB	Hu, Ms, Rt, ...
SO073	Solute carrier family 29 member 4/SLC29A4	Rb	Polyclonal	IHC(p*/f), ELISA, WB	Hu, Ms, Rt, ...
SO074	Solute carrier family 33 member 1/SLC33A1	Rb	Polyclonal	IHC(p*/f), ELISA, WB	Hu, Ms, Rt, ...
SO075	Solute carrier family 34 member 2/SLC33A2	Rb	Polyclonal	IHC(p*/f), ELISA, WB	Ms, Rt, ...
SO076	Solute carrier family 34 member 2/SLC33A2	Rb	Polyclonal	IHC(p*/f), ELISA, FACS, WB	Ms, Rt, ...
SO077	Solute carrier family 35 member C2/SLC35C2	Rb	Polyclonal	IHC(p*/f), ELISA, WB	Hu, Ms, Rt, ...
SO078	Solute carrier family 38 member 2/SLC38A2	Rb	Polyclonal	IHC(p*/f), ELISA, WB	Hu, Ms, Rt, ...
SO079	Solute carrier family 39 member 6/SLC39A6	Rb	Polyclonal	IHC(p*/f), ELISA, FACS, WB	Hu, Ms, Rt, ...
SO080	Solute carrier family 39 member 7/SLC39A7	Rb	Polyclonal	IHC(p*/f), ELISA, WB	Hu, Ms, Rt, ...
SO081	Solute carrier family 39 member 11/SLC39A11	Rb	Polyclonal	IHC(p*/f), ELISA, WB	Hu, Ms, Rt, ...
SO082	Solute carrier family 40 member 1/SLC40A1	Rb	Polyclonal	IHC(p*/f), ELISA, WB	Hu, Ms, Rb, Rt, ...
SO083	Solute carrier family 40 member 1/SLC40A1	Rb	Polyclonal	IHC(p*/f), ELISA, WB	Hu, Ms, Rb, Rt, ...
SO084	Somatostatin	Rb	Polyclonal	IHC(p*/f)	Hu
SO085	Somatostatin 14	Rb	Polyclonal	IHC(p*/f), ELISA, WB	Hu, Ms, Rb, Rt, ...
SO086	Somatostatin	Rb	Polyclonal	IHC(p*/f), ELISA, WB	Hu, Ms, Rt, ...
SO087	Somatostatin receptor 1/SSTR1	Rb	Polyclonal	IHC(p*/f), ELISA, WB	Hu, Ms, Rt, ...
SO088	Somatostatin receptor 2/SSTR2	Rb	Polyclonal	IHC(p*/f)	Hu
SO089	Somatostatin receptor 3/SSTR3	Rb	Polyclonal	IHC(p*/f), ELISA, WB	Hu, Ms, Rt, ...
SO090	Somatostatin receptor 4/SSTR4	Rb	Polyclonal	IHC(p*/f), ELISA, WB	Hu, Ms, Rt, ...
SO091	Somatostatin receptor 5/SSTR5	Rb	Polyclonal	IHC(p*/f), ELISA, WB	Hu, Ms, Rt, ...
SO093	Somatostatin receptor interacting protein/Shank1	Rb	Polyclonal	IHC(p*/f), ELISA, WB	Hu, Ms, Rt, ...
SO094	Sonic hedgehog/Shh	Rb	Polyclonal	IHC(p*/f), WB	Hu, Ms, Rt, ...
SO095	Sorbin and SH3 domain containing 2/SORBS2	Rb	Polyclonal	IHC(p*/f), ELISA, WB	Hu, Ms, Rb, Rt, ...
SO096	Sorbin and SH3 domain containing 2/SORBS2	Rb	Polyclonal	IHC(p*/f), ELISA, WB	Hu, Ms, Rt, ...
SO097	Sorbitol dehydrogenase/SDH	Rb	Polyclonal	IHC(p*/f), ELISA, WB	Hu, Ms, Rt, ...
SO098	Sorcin/SR1	Rb	Polyclonal	IHC(p*/f), ELISA, WB	Hu, Ms, Rt, ...
SO099	Sororin/CDCA5	Rb	Polyclonal	IHC(p*/f), ELISA, WB	Hu, Ms, Rb, Rt, ...
SO100	Sortilin related receptor/SorLA	Rb	Polyclonal	IHC(p*/f), ELISA, WB	Hu, Ms, Rb, Rt, ...
SO101	Sortilin related VPS10 domain containing receptor 1/SORCS1	Rb	Polyclonal	IHC(p*/f), ELISA, WB	Hu, Ms, Rt, ...
SO102	Sortilin related VPS10 domain containing receptor 2/SORCS2	Rb	Polyclonal	IHC(p*/f), ELISA, WB	Hu, Ms, Rt, ...
SO103	Sortilin related VPS10 domain containing receptor 3/SORCS3	Rb	Polyclonal	IHC(p*/f), ELISA, WB	Hu, Ms, Rt, ...
SO104	Sortilin/NTR3	Rb	Polyclonal	IHC(p*/f), ELISA, WB	Hu, Ms, Rt, ...
SO105	Sorting nexin 1/SNX1	Rb	Polyclonal	IHC(p*/f), ELISA	Hu, Ms, Rb, Rt, ...
SO106	Sorting nexin 25/SNX25	Rb	Polyclonal	IHC(p*/f), ELISA, WB	Hu, Ms, Rt, ...
SO107	Sorting nexin 27/SNX27	Rb	Polyclonal	IHC(p*/f), ELISA, WB	Hu, Ms, Rb, Rt, ...
SO108	SOX2	Rb	Polyclonal	IHC(p*/f)	Hu
SO109	SOX3	Rb	Polyclonal	IHC(p*/f), ELISA, WB	Hu, Ms, Rb, Rt, ...
SO110	SOX4	Rb	Polyclonal	IHC(p*/f), ELISA	Hu, Ms, Rt, ...
SO111	SOX6	Rb	Polyclonal	IHC(p*/f), ELISA	Hu, Ms, Rb, Rt, ...
SO112	SOX8	Rb	Polyclonal	IHC(p*/f), ELISA, WB	Hu, Ms, Rt, ...
SO113	SOX9	Rb	Polyclonal	IHC(p*/f)	Hu
SO114	SOX9A	Rb	Polyclonal	IHC(f), ELISA, FACS	Hu, ...
SO115	SOX10	Rb	Polyclonal	IHC(p*/f)	Hu
SO116	SOX10	Rb	Polyclonal	IHC(p*/f), ELISA, WB	Hu, Ms, Rt, ...
SO117	SOX11	Rb	Polyclonal	IHC(p*/f), ELISA, WB	Hu, Ms, Rt, ...
SO118	SOX14	Rb	Polyclonal	IHC(p*/f), ELISA, WB	Hu, Ms, Rt, ...
SO119	SOX17	Rb	Polyclonal	IHC(p*/f), ELISA, WB	Hu, Ms, Rt, ...
SO120	SOX21	Rb	Polyclonal	IHC(p*/f), ELISA, WB	Hu, Ms, Rt, ...
SO121	SOX22	Rb	Polyclonal	IHC(p*/f), ELISA, WB	Hu, Ms, Rt, ...
SO122	SOX10	Rb	Polyclonal	IHC(p*/f)	Hu
SP001	Spalt like transcription factor 1/SALL1	Rb	Polyclonal	IHC(p*/f), ELISA, WB	Hu, Ms, Rb, Rt, ...

Errors and misprints excepted. If you need help with the catalog number, just ask our customer service team.
* reported as working on; ** only special packing sizes available

Cat. No.	Product Name	Source	Clone	Application	Reactivity
SP002	Spastic paraplegia 17/BSCL2	Rb	Polyclonal	IHC(p*/f), ELISA, WB	Hu, Ms, Rb, Rt, ...
SP003	Spastic paraplegia 21 autosomal recessive mast syndrome protein/SPG21	Rb	Polyclonal	IHC(p*/f), ELISA, WB	Hu, Ms, Rb, Rt, ...
SP004	Spastin/FSP	Rb	Polyclonal	IHC(p*/f), ELISA, WB	Hu, Ms, Rb, Rt, ...
SP005	Special AT rich sequence binding protein 2/SATB2	Rb	Polyclonal	IHC(p*/f)	Hu
SP006	Specific splicing variant involved in hepatocarcinogenesis/ ARMC10	Rb	Polyclonal	IHC(p*/f), ELISA, WB	Hu, Ms, Rb, Rt, ...
SP007	Specificity protein 1/SP1	Rb	Polyclonal	IHC(p*/f), ELISA, WB	Hu, Ms, Rt, ...
SP008	Spectrin	Ms	RBC2/3D5	IHC(p*/f)	Hu
SP009	Spectrin alpha non erythrocytic 1	Rb	Polyclonal	IHC(p*/f), ELISA	Hu, Ms, Rb, Rt, ...
SP010	Spectrin alpha erythrocytic 1	Rb	Polyclonal	IHC(p*/f), ELISA, WB	Hu, Ms, Rt, ...
SP011	Spectrin beta non erythrocytic 2	Rb	Polyclonal	IHC(p*/f), ELISA, WB	Hu, Ms, Rt, ...
SP012	Speedy homolog A/SPDYA	Rb	Polyclonal	IHC(p*/f), ELISA, WB	Hu, Ms, Rb, Rt, ...
SP013	Sperm acrosome associated protein 7/SPAC7	Rb	Polyclonal	IHC(p*/f), ELISA, WB	Hu, ...
SP014	Sperm associated antigen 8/SPAG8	Rb	Polyclonal	IHC(p*/f), ELISA	Hu, Ms, Rt, ...
SP015	Sperm associated antigen 16/SPAG16	Rb	Polyclonal	IHC(p*/f), ELISA, WB	Hu, Ms, Rb, Rt, ...
SP016	Sperm associated antigen 17/SPAG17	Rb	Polyclonal	IHC(p*/f), ELISA, WB	Hu, Ms, Rt, ...
SP017	Sperm flagellar 2/KPL2	Rb	Polyclonal	IHC(p*/f), ELISA, WB	Hu, Ms, Rt, ...
SP018	Sperm protein 17/SP17	Rb	Polyclonal	IHC(p*/f), ELISA, WB	Hu, Ms, Rb, Rt, ...
SP019	Sperm protein associated with the nucleus on the X chromosome C/SPANX	Rb	Polyclonal	IHC(p*/f), ELISA, WB	Hu, ...
SP020	Spermatogenesis related gene 4/SRG4	Rb	Polyclonal	IHC(p*/f), ELISA, WB	Hu, Ms, Rt, ...
SP021	Spermatogenesis related gene 5/SRG5	Rb	Polyclonal	IHC(p*/f), ELISA, WB	Hu, ...
SP022	Spermatogenesis related gene 11/SRG11	Rb	Polyclonal	IHC(p*/f), ELISA, WB	Hu, Ms, Rt, ...
SP023	Spermine synthase/SPSY	Rb	Polyclonal	IHC(p*/f), ELISA, WB	Hu, Ms, Rb, Rt, ...
SP024	SPFH domain containing protein 2/SPFH2	Rb	Polyclonal	IHC(p*/f), ELISA, WB	Hu, Ms, Rb, Rt, ...
SP025	Sphingomyelin phosphodiesterase/ASM	Rb	Polyclonal	IHC(p*/f), ELISA, WB	Hu, Ms, Rb, Rt, ...
SP026	Sphingomyelin synthase 1	Rb	Polyclonal	IHC(p*/f), ELISA, WB	Hu, Ms, Rb, Rt, ...
SP027	Sphingomyelin synthase 2	Rb	Polyclonal	IHC(p*/f), ELISA, WB	Hu, Ms, Rb, Rt, ...
SP028	Sphingosine 1 phosphate aldolase/SGPL1	Rb	Polyclonal	IHC(p*/f), ELISA, WB	Hu, Ms, Rb, Rt, ...
SP029	Sphingosine kinase 1/SPHK1	Rb	Polyclonal	IHC(p*/f), ELISA, WB	Hu, Ms, Rb, Rt, ...
SP030	Sphingosine kinase 2/SPHK2	Rb	Polyclonal	IHC(p*/f), ELISA, WB	Hu, Ms, Rt, ...
SP031	Sphingosine kinase 2/SPHK2	Rb	Polyclonal	IHC(p*/f), ELISA, WB	Hu, Ms, ...
SP032	Spinal cord derived growth factor B/SCDGF D	Rb	Polyclonal	IHC(p*/f), ELISA, WB	Hu, Ms, Rb, Rt, ...
SP033	Spindle and kinetochore associated protein 1/SKA1	Rb	Polyclonal	IHC(p*/f), ELISA, WB	Hu, Ms, Rb, Rt, ...
SP034	Spindle and kinetochore associated protein 2/SKA2	Rb	Polyclonal	IHC(p*/f), ELISA, WB	Hu, Ms, Rt, ...
SP035	Spindle and kinetochore associated protein 3/SKA3	Rb	Polyclonal	IHC(p*/f), ELISA, WB	Hu, Ms, Rt, ...
SP036	Spindle assembly 6 homolog/SASS6	Rb	Polyclonal	IHC(f), ELISA, WB	Hu, Ms, Rt, ...
SP037	Spindle pole body component 25 homolog/SPC25	Rb	Polyclonal	IHC(p*/f), ELISA, WB	Hu, Ms, Rt, ...
SP038	Spindlin 1	Rb	Polyclonal	IHC(p*/f), ELISA, WB	Hu, Ms, Rt, ...
SP039	Spindly/CCDC99	Rb	Polyclonal	IHC(p*/f), ELISA, WB	Hu, Ms, Rt, ...
SP040	Spindly/CCDC99	Rb	Polyclonal	IHC(p*/f), ELISA, WB	Hu, Ms, Rt, ...
SP041	Spinocerebellar ataxia 11/SCA11	Rb	Polyclonal	IHC(p*/f), ELISA, WB	Hu, Ms, ...
SP042	Spinocerebellar ataxia 28/SCA28	Rb	Polyclonal	IHC(p*/f), ELISA, WB	Hu, Ms, Rt, ...
SP043	Spinophilin	Rb	Polyclonal	IHC(p*/f), ELISA, WB	Hu, Ms, Rt, ...
SP044	Spinster homolog 1/SPNS1	Rb	Polyclonal	IHC(p*/f), ELISA, WB	Hu, Ms, Rt, ...
SP045	Spleen tyrosine kinase/SYK	Rb	Polyclonal	IHC(p*/f), ELISA, WB	Hu, Ms, Rt, ...
SP046	Spliceosome associated protein 62/SAP62	Rb	Polyclonal	IHC(p*/f), ELISA, WB	Hu, Ms, Rt, ...
SP047	Splicing factor arginine serine rich 7/SFRS7	Rb	Polyclonal	IHC(p*/f), ELISA, WB	Hu, Ms, Rt, ...
SP048	Splicing factor arginine serine rich 19/SFR19	Rb	Polyclonal	IHC(p*/f), ELISA, WB	Hu, Ms, Rt, ...
SP049	Spondin 2	Rb	Polyclonal	IHC(p*/f), ELISA, WB	Hu, Ms, Rt, ...
SP050	Sprouty 1	Rb	Polyclonal	IHC(p*/f), ELISA, WB	Hu, Ms, Rt, ...
SP051	Sprouty 2	Rb	Polyclonal	IHC(p*/f), ELISA, WB	Hu, Ms, Rt, ...
SP052	Spectrin	Rb	Polyclonal	IHC(p*/f)	Hu

Errors and misprints excepted. If you need help with the catalog number, just ask our customer service team.
 * reported as working on; ** only special packing sizes available

Cat. No.	Product Name	Source	Clone	Application	Reactivity
SQ001	Squalene epoxidase	Rb	Polyclonal	IHC(p*/f), ELISA, WB	Hu, Ms, Rb, Rt, ...
SQ002	Squalene transfer protein	Rb	Polyclonal	IHC(p*/f), ELISA, WB	Hu, Ms, Rt, ...
SQ003	Squamous cell carcinoma antigen recognised by T cells/SART1	Rb	Polyclonal	IHC(p*/f), ELISA, WB	Hu, Ms, Rt, ...
SQ004	Squamous cell carcinoma related oncogene/DCUN1D1	Rb	Polyclonal	IHC(p*/f), ELISA, WB	Hu, Ms, Rb, Rt, ...
SR001	Src associated adaptor protein/CAP2	Rb	Polyclonal	IHC(p*/f), ELISA, WB	Hu, Ms, Rt, ...
SR002	Src family kinase binding protein 1/CIN85	Rb	Polyclonal	IHC(p*/f), ELISA, WB	Hu, Ms, Rb, Rt, ...
SR003	Src homology 2 domain containing transforming protein 3/SHC3	Rb	Polyclonal	IHC(p*/f), ELISA, WB	Hu, Ms, Rt, ...
SR004	Src homology protein tyrosine phosphatase 1/SHP1	Rb	Polyclonal	IHC(p*/f), ELISA, WB	Hu, Ms, Rt, ...
SR005	Src like kinase/SLK	Rb	Polyclonal	IHC(p*/f), ELISA, WB	Hu, Ms, Rb, Rt, ...
SR006	SREBF chaperone protein/SCAP	Rb	Polyclonal	IHC(p*/f), ELISA, WB	Hu, Ms, Rb, Rt, ...
ST001	Stabilin1/STAB 1	Rb	Polyclonal	IHC(p*/f), ELISA	Hu, ...
ST002	Stage specific embryonic antigen 3/SSEA3	Rb	Polyclonal	IHC(p*/f), ELISA	Hu, Ms, Rt, ...
ST003	Stanniocalcin 1	Rb	Polyclonal	IHC(p*/f), ELISA, WB	Hu, Ms, Rt, ...
ST004	Staphylococcus aureus Rosenbach tropina	Rb	Polyclonal	IHC(p*/f), ELISA, WB	
ST007	START domain containing 1/STARD1/STAR	Rb	Polyclonal	IHC(p*/f)	Hu
ST008	START domain containing 5/STARD5	Rb	Polyclonal	IHC(p*/f), ELISA, WB	Hu, Ms, Rt, ...
ST009	START domain containing 8/STARD8	Rb	Polyclonal	IHC(p*/f), ELISA, WB	Hu, Ms, Rt, ...
ST010	Stathmin/STMN1	Rb	Polyclonal	IHC(p*/f)	Hu
ST012	Stathmin like 3/STMN3	Rb	Polyclonal	IHC(p*/f), ELISA, WB	Hu, Ms, Rt, ...
ST013	Staufen homolog 1/STAU1	Rb	Polyclonal	IHC(p*/f), ELISA, WB	Hu, Ms, Rt, ...
ST014	Staufen homolog 2/STAU2	Rb	Polyclonal	IHC(p*/f), ELISA, WB	Hu, Ms, Rt, ...
ST015	Stearoyl CoA desaturase 1/SCD1	Rb	Polyclonal	IHC(p*/f), ELISA, WB	Hu, Ms, Rb, Rt, ...
ST016	Stem cell factor/SCF	Rb	Polyclonal	IHC(p*/f), ELISA, FACS, WB	Hu, Ms, Rt, ...
ST017	Sterile alpha and TIR motif containing protein 1/SARM1	Rb	Polyclonal	IHC(p*/f), ELISA, WB	Hu, Ms, Rb, Rt, ...
ST018	Sterile alpha motif domain containing 3/SAMD3	Rb	Polyclonal	IHC(p*/f), ELISA	Hu, Ms, Rt, ...
ST019	Sterile alpha motif domain containing 7/SAMD7	Rb	Polyclonal	IHC(p*/f), ELISA	Hu, Ms, Rb, Rt, ...
ST020	Sterile alpha motif domain containing 14/SAMD14	Rb	Polyclonal	IHC(p*/f), ELISA, FACS, WB	Hu, Ms, Rb, Rt, ...
ST021	Steroid 5 alpha reductase 1/SRD5A1	Rb	Polyclonal	IHC(p*/f), ELISA, WB	Hu, Ms, Rt, ...
ST022	Steroid 5 alpha reductase 2/SRD5A2	Rb	Polyclonal	IHC(p*/f), ELISA, WB	Hu, Ms, Rt, ...
ST023	Steroid receptor coactivator 1/KAT13A	Rb	Polyclonal	IHC(p*/f), ELISA, WB	Hu, Ms, Rb, Rt, ...
ST024	Steroid sulfatase/SSDD	Rb	Polyclonal	IHC(p*/f), ELISA, WB	Hu, Ms, Rb, Rt, ...
ST025	Sterol carrier protein 2/SCP2	Rb	Polyclonal	IHC(p*/f), ELISA, WB	Hu, Ms, Rb, Rt, ...
ST026	Sterol O acyltransferase 1/SOAT1	Rb	Polyclonal	IHC(p*/f), ELISA, WB	Hu, Ms, Rb, Rt, ...
ST027	Sterol regulatory element binding protein 1/SREBP1	Rb	Polyclonal	IHC(p*/f), ELISA, WB	Hu, Ms, Rt, ...
ST028	Sterol regulatory element binding protein 2/SREBP2	Rb	Polyclonal	IHC(p*/f), ELISA, WB	Hu, Ms, Rt, ...
ST029	Sterolin 2/STSL	Rb	Polyclonal	IHC(p*/f), ELISA, FACS, WB	Hu, Ms, Rb, Rt, ...
ST030	Stimulated by retinoic acid gene 8/Stra8	Rb	Polyclonal	IHC(p*/f), ELISA, WB	Hu, Ms, Rt, ...
ST031	Stomatin like 3/STOML3	Rb	Polyclonal	IHC(p*/f), ELISA, WB	Hu, Ms, Rb, Rt, ...
ST032	Stomatin/STOM	Rb	Polyclonal	IHC(p*/f), ELISA, WB	Hu, Ms, Rb, Rt, ...
ST033	Streptavidin	Rb	Polyclonal	IHC(p*/f), ELISA	Streptavidin, ...
ST034	Stress induced phosphoprotein 1/STIP1	Rb	Polyclonal	IHC(p*/f), ELISA, WB	Hu, Ms, Rt, ...
ST035	Stress induced secreted protein 1/SISP1	Rb	Polyclonal	IHC(p*/f), ELISA, WB	Hu, Ms, ...
ST036	Striatin 3	Rb	Polyclonal	IHC(p*/f), ELISA, WB	Hu, Ms, Rt, ...
ST037	Striatin 4	Rb	Polyclonal	IHC(p*/f), ELISA, WB	Hu, Rt, ...
ST038	Stromal antigen 2/STAG2	Rb	Polyclonal	IHC(p*/f)	Hu
ST039	Stromal cell derived factor 1/SDF1	Rb	Polyclonal	IHC(p*/f), ELISA, WB	Hu, Ms, Rt, ...
ST040	Stromal cell derived factor 1/SDF1	Rb	Polyclonal	IHC(p*/f), ELISA, WB	Hu, Ms, Rt, ...
ST041	Stromal cell derived factor 4/SDF4	Rb	Polyclonal	IHC(p*/f), ELISA, WB	Hu, Ms, Rb, Rt, ...
ST042	Stromal interaction molecule 1/STIM1	Rb	Polyclonal	IHC(p*/f), ELISA, WB	Hu, Ms, Rt, ...
ST043	Structural maintenance of chromosomes 2/SMC2	Rb	Polyclonal	IHC(p*/f), ELISA, WB	Hu, Ms, ...
ST044	Structural maintenance of chromosomes 4/SMC4	Rb	Polyclonal	IHC(p*/f), ELISA, WB	Hu, Ms, Rt, ...
ST045	Structural maintenance of chromosomes 5/SMC5	Rb	Polyclonal	IHC(p*/f), ELISA, WB	Hu, Ms, Rt, ...
ST046	Structural maintenance of chromosomes 6/SMC6	Rb	Polyclonal	IHC(p*/f), ELISA, WB	Hu, Ms, Rt, ...

Errors and misprints excepted. If you need help with the catalog number, just ask our customer service team.
 * reported as working on; ** only special packing sizes available

Cat. No.	Product Name	Source	Clone	Application	Reactivity
SU001	Substance P	Rb	Polyclonal	IHC(p*/f), ELISA, WB	Hu, Ms, Rb, Rt, ...
SU002	Substance P receptor/NK1R	Rb	Polyclonal	IHC(p*/f), ELISA, WB	Hu, Ms, Rt, ...
SU003	Succinate dehydrogenase complex subunit A/SDHA	Rb	Polyclonal	IHC(p*/f), ELISA, WB	Hu, Ms, Rt, ...
SU004	Succinate dehydrogenase complex subunit B/SDHB	Rb	Polyclonal	IHC(p*/f), ELISA, WB	Hu, Ms, Rt, ...
SU005	Succinate dehydrogenase complex subunit C/SDHC	Rb	Polyclonal	IHC(p*/f), ELISA, WB	Hu, ...
SU006	Succinate dehydrogenase complex subunit D/SDHD	Rb	Polyclonal	IHC(p*/f), ELISA, WB	Hu, Ms, Rb, Rt, ...
SU007	Succinic semialdehyde reductase/AKR7A2	Rb	Polyclonal	IHC(p*/f), ELISA, WB	Hu, Ms, Rt, ...
SU008	Sucrose nonfermenting 2 like protein 1/SMARCA1	Rb	Polyclonal	IHC(p*/f), ELISA, WB	Hu, Ms, Rb, Rt, ...
SU009	Sucrose nonfermenting 2 like protein 2/SMARCA2	Rb	Polyclonal	IHC(p*/f), ELISA, WB	Hu, Ms, Rb, Rt, ...
SU010	Suilyisin/SLY	Rb	Polyclonal	IHC(p*/f), ELISA, WB	SLYprotein, ...
SU011	Sulfatase 1	Rb	Polyclonal	IHC(p*/f), ELISA, FACS, WB	Hu, Ms, Rt, ...
SU012	Sulfatase 2	Rb	Polyclonal	IHC(p*/f), ELISA, WB	Hu, Ms, Rb, Rt, ...
SU013	Sulfiredoxin 1/SRXN1	Rb	Polyclonal	IHC(p*/f), ELISA, WB	Hu, Ms, Rb, Rt, ...
SU015	Sulfonylurea receptor 1/SUR1	Rb	Polyclonal	IHC(p*/f), ELISA, FACS, WB	Hu, Ms, Rt, ...
SU017	Sulfotransferase 1A1/SULT1A1	Rb	Polyclonal	IHC(p*/f), ELISA, WB	Hu, Ms, Rt, ...
SU018	Sulfotransferase 2A1/SULT2A1	Rb	Polyclonal	IHC(p*/f), ELISA, WB	Hu, Ms, Rt, ...
SU019	Sulfotransferase 4A1/SULT4A1	Rb	Polyclonal	IHC(p*/f), ELISA, WB	Hu, Ms, Rb, Rt, ...
SU020	Sulphamidase/SGSH	Rb	Polyclonal	IHC(p*/f), ELISA, WB	Hu, Ms, Rt, ...
SU021	Superior cervical ganglia neural specific 10/STMN2	Rb	Polyclonal	IHC(p*/f), ELISA	Hu, Ms, Rt, ...
SU022	Superoxide dismutase 1/SOD1	Rb	Polyclonal	IHC(p*/f), ELISA, WB	Hu, Ms, Rt, ...
SU023	Superoxide dismutase 2/SOD2	Rb	Polyclonal	IHC(p*/f), ELISA, WB	Hu, Ms, Rb, Rt, ...
SU024	Superoxide dismutase 3/SOD3	Rb	Polyclonal	IHC(p*/f), ELISA, WB	Hu, Ms, Rb, Rt, ...
SU025	Superoxide dismutase 4/SOD4	Rb	Polyclonal	IHC(p*/f), ELISA, WB	Hu, Ms, Rb, Rt, ...
SU026	Suppressor of cytokine signaling 2/SOCS2	Rb	Polyclonal	IHC(p*/f), ELISA, WB	Hu, Ms, Rt, ...
SU027	Suppressor of cytokine signaling 3/SOCS3	Rb	Polyclonal	IHC(p*/f), ELISA, WB	Hu, Ms, Rb, Rt, ...
SU028	Suppressor of fused/SUFU	Rb	Polyclonal	IHC(p*/f), ELISA	Hu, Ms, Rt, ...
SU029	Suppressor of G2 allele of SKP1/SUGT1	Rb	Polyclonal	IHC(p*/f), ELISA, WB	Hu, Ms, Rb, Rt, ...
SU030	Suppressor of lin 12 like/SEL1L	Rb	Polyclonal	IHC(p*/f), ELISA, WB	Hu, Ms, Rb, Rt, ...
SU031	Suppressor of tumorigenicity 2/ST2	Rb	Polyclonal	IHC(p*/f), ELISA, FACS, WB	Hu, Ms, Rt, ...
SU032	Suppressor of tumorigenicity 5/ST5	Rb	Polyclonal	IHC(p*/f), ELISA	Hu, Ms, Rb, Rt, ...
SU033	Suppressor of tumorigenicity 18/ST18	Rb	Polyclonal	IHC(p*/f), ELISA, WB	Hu, Ms, Rt, ...
SU034	Suppressor of Ty 16 homolog/SUPT16H	Rb	Polyclonal	IHC(p*/f), ELISA, WB	Hu, Ms, Rt, ...
SU035	Suppressor of variegation 3-9 homolog 1/SUV39H1	Rb	Polyclonal	IHC(p*/f), ELISA, WB	Hu, Ms, Rt, ...
SU036	Suppressor of zeste 12 protein homolog/SUZ12	Rb	Polyclonal	IHC(p*/f), ELISA, WB	Hu, Ms, Rb, Rt, ...
SU037	Supressor of cytokine signaling 1/SOCS1	Rb	Polyclonal	IHC(p*/f), ELISA, WB	Hu, Ms, Rb, Rt, ...
SU038	Surface layer protein	Rb	Polyclonal	IHC(p*/f), ELISA	
SU039	Surfactant protein A/SP-A	Rb	Polyclonal	IHC(p*/f), ELISA, WB	Hu
SU040	Surfactant protein B/SP-B	Ms	SPB1	IHC(p*/f)	Hu, Rt
SU041	Surfactant protein D/SP-D	Rb	Polyclonal	IHC(p*/f), ELISA, WB	Hu, Ms, Rt, ...
SU042	Survival motor neuron protein interacting protein 1/ZEB 2	Rb	Polyclonal	IHC(p*/f), ELISA, WB	Hu, Ms, Rb, Rt, ...
SU043	Survival motor neuron protein/SMN1	Rb	Polyclonal	IHC(p*/f), ELISA, WB	Hu, Ms, Rt, ...
SU044	Survivin	Rb	Polyclonal	IHC(p*/f)	Hu
SU045	Survivin 2B	Rb	Polyclonal	IHC(p*/f), ELISA, WB	Hu, Ms, Rt, ...
SU046	Sushi repeat containing protein SRPX2	Rb	Polyclonal	IHC(p*/f), ELISA, WB	Hu, Ms, Rt, ...
SY002	Synapse associated protein 97/SAP97	Rb	Polyclonal	IHC(p*/f), ELISA	Hu, Ms, Rb, Rt, ...
SY004	Synapse associated protein 102/SAP102	Rb	Polyclonal	IHC(p*/f), ELISA, WB	Hu, Ms, Rb, Rt, ...
SY005	Synapsin I	Rb	Polyclonal	IHC(p*/f), ELISA, WB	Hu, Ms, Rt, ...
SY006	Synapsin II	Rb	Polyclonal	IHC(p*/f), ELISA, WB	Hu, Ms, Rt, ...
SY007	Synapsin III	Rb	Polyclonal	IHC(p*/f), ELISA, WB	Hu, Ms, Rb, Rt, ...
SY009	Synaptic adhesion like molecule 4/LRFN3	Rb	Polyclonal	IHC(p*/f), ELISA, WB	Hu, Ms, Rt, ...
SY012	Synaptic cell adhesion molecule/SynCAM	Rb	Polyclonal	IHC(p*/f), ELISA, FACS, WB	Hu, Ms, Rb, Rt, ...
SY013	Synaptic cell adhesion molecule/SynCAM	Rb	Polyclonal	IHC(p*/f), ELISA, WB	Hu, Ms, Rt, ...
SY014	Synaptic Ras GTPase activating protein 1/RASA1	Rb	Polyclonal	IHC(p*/f), ELISA	Hu, Ms, Rt, ...

Errors and misprints excepted. If you need help with the catalog number, just ask our customer service team.
 * reported as working on; ** only special packing sizes available

Cat. No.	Product Name	Source	Clone	Application	Reactivity
SY015	Synaptic vesicle protein 2A/SV2A	Rb	Polyclonal	IHC(p*/f), ELISA, WB	Hu, Ms, Rb, Rt, ...
SY016	Synaptic vesicle protein 2B/SV2B	Rb	Polyclonal	IHC(p*/f), ELISA, WB	Hu, Ms, Rt, ...
SY017	Synaptic vesicle protein 2C/SV2C	Rb	Polyclonal	IHC(p*/f), ELISA, WB	Hu, Ms, Rt, ...
SY018	Synaptobrevin 1/VAMP1	Rb	Polyclonal	IHC(p*/f), ELISA, WB	Hu, Ms, Rb, Rt, ...
SY019	Synaptobrevin 2/VAMP2	Rb	Polyclonal	IHC(p*/f), ELISA, WB	Hu, Ms, Rb, Rt, ...
SY020	Synaptobrevin 3/VAMP3	Rb	Polyclonal	IHC(p*/f), ELISA, WB	Hu, Ms, Rb, Rt, ...
SY021	Synaptogyrin 1	Rb	Polyclonal	IHC(p*/f), ELISA, WB	Hu, Ms, Rt, ...
SY022	Synaptogyrin 2	Rb	Polyclonal	IHC(p*/f), ELISA, WB	Hu, Ms, Rt, ...
SY023	Synaptogyrin 3	Rb	Polyclonal	IHC(p*/f), ELISA, WB	Hu, Ms, Rt, ...
SY024	Synaptogyrin 4	Rb	Polyclonal	IHC(p*/f), ELISA, WB	Hu, Ms, Rt, ...
SY025	Synaptojanin 1/INPP5G	Rb	Polyclonal	IHC(p*/f), ELISA	Hu, Ms, Rt, ...
SY026	Synaptojanin 2/INPP5H	Rb	Polyclonal	IHC(p*/f), ELISA, WB	Hu, Ms, Rt, ...
SY027	Synaptonemal complex protein 3/SCP3	Rb	Polyclonal	IHC(p*/f), ELISA, WB	Hu, Ms, Rb, Rt, ...
SY028	Synaptophysin	Rb	Polyclonal	IHC(p*/f)	Hu
SY029	Synaptophysin	Rb	Polyclonal	IHC(p*/f), ELISA, WB	Hu, Ms, Rt, ...
SY030	Synaptopodin	Rb	Polyclonal	IHC(p*/f), ELISA, WB	Hu, Ms, Rt, ...
SY031	Synaptoporin	Rb	Polyclonal	IHC(p*/f), ELISA, WB	Hu, Ms, Rt, ...
SY032	Synaptosomal associated protein 23/SNAP23	Rb	Polyclonal	IHC(p*/f), ELISA	Hu, Ms, Rt, ...
SY033	Synaptosomal associated protein 25 binding protein/SNAPIN	Rb	Polyclonal	IHC(p*/f), ELISA, WB	Hu, Ms, Rt, ...
SY034	Synaptosomal associated protein 25/SNAP25	Rb	Polyclonal	IHC(p*/f), ELISA, WB	Hu, Ms, Rb, Rt, ...
SY035	Synaptosomal associated protein 29/SNAP29	Rb	Polyclonal	IHC(p*/f), ELISA, WB	Hu, Ms, Rt, ...
SY036	Synaptosomal associated protein 91 kD homolog/SNAP91/AP180	Rb	Polyclonal	IHC(p*/f), ELISA, WB	Hu, Ms, Rt, ...
SY037	Synaptotagmin 1	Rb	Polyclonal	IHC(p*/f), ELISA, WB	Hu, Ms, Rb, Rt, ...
SY038	Synaptotagmin 2	Rb	Polyclonal	IHC(p*/f), ELISA, WB	Hu, Ms, Rb, Rt, ...
SY040	Synaptotagmin 3	Rb	Polyclonal	IHC(p*/f), ELISA, WB	Hu, Ms, Rb, Rt, ...
SY041	Synaptotagmin 4	Rb	Polyclonal	IHC(p*/f), ELISA, WB	Hu, Ms, Rt, ...
SY042	Synaptotagmin 5	Rb	Polyclonal	IHC(p*/f), ELISA, WB	Hu, Ms, Rb, Rt, ...
SY044	Synaptotagmin 6	Rb	Polyclonal	IHC(p*/f), ELISA, WB	Hu, Ms, Rb, Rt, ...
SY048	Synaptotagmin 10	Rb	Polyclonal	IHC(p*/f), ELISA, WB	Hu, Ms, Rb, Rt, ...
SY049	Synaptotagmin 11	Rb	Polyclonal	IHC(p*/f), ELISA, WB	Hu, Ms, Rb, Rt, ...
SY051	Synaptotagmin 12	Rb	Polyclonal	IHC(p*/f), ELISA, WB	Hu, Ms, Rb, Rt, ...
SY052	Synaptotagmin 14	Rb	Polyclonal	IHC(p*/f), ELISA, WB	Hu, Ms, Rt, ...
SY053	Synaptotagmin like protein 5/SYTL5/slp5	Rb	Polyclonal	IHC(p*/f), ELISA, WB	Hu, Ms, Rb, Rt, ...
SY054	Syncoilin	Rb	Polyclonal	IHC(p*/f), ELISA, WB	Hu, Ms, Rt, ...
SY055	Synctin 1	Rb	Polyclonal	IHC(p*/f), ELISA, WB	Hu, ...
SY056	Syndecan 2	Rb	Polyclonal	IHC(p*/f), ELISA, WB	Hu, Ms, Rt, ...
SY057	Syndecan 4	Rb	Polyclonal	IHC(p*/f), ELISA, FACS, WB	Hu, Ms, Rt, ...
SY058	Synovial sarcoma X breakpoint 2/SSX2	Rb	Polyclonal	IHC(p*/f), ELISA, WB	Hu, ...
SY059	Synovial sarcoma X breakpoint 5/SSX5	Rb	Polyclonal	IHC(p*/f), ELISA, WB	Hu, ...
SY060	Synovial sarcoma X breakpoint 8/SSX8	Rb	Polyclonal	IHC(p*/f), ELISA, WB	Hu, ...
SY061	Synoviolin 1/SYVN1	Rb	Polyclonal	IHC(p*/f), ELISA, WB	Hu, Ms, Rt, ...
SY062	Synphilin 1	Rb	Polyclonal	IHC(p*/f), ELISA, WB	Hu, Ms, Rb, Rt, ...
SY063	Syntaxin 1A (brain)	Rb	Polyclonal	IHC(p*/f), ELISA, WB	Hu, Ms, Rb, Rt, ...
SY064	Syntaxin 13	Rb	Polyclonal	IHC(p*/f), ELISA, WB	Hu, Ms, Rt, ...
SY065	Syntaxin 6	Rb	Polyclonal	IHC(p*/f), ELISA, WB	Hu, Ms, Rt, ...
SY066	Syntaxin binding protein 1/Munc18	Rb	Polyclonal	IHC(p*/f), ELISA, WB	Hu, Ms, Rt, ...
SY067	Syntaxin binding protein 3/Unc18-3	Rb	Polyclonal	IHC(p*/f), ELISA	Hu, Ms, Rb, Rt, ...
SY068	Syntaxin binding protein 6/Amisyn	Rb	Polyclonal	IHC(p*/f), ELISA, WB	Hu, Ms, Rt, ...
SY069	Syntenin 1	Rb	Polyclonal	IHC(p*/f), ELISA, WB	Hu, Ms, Rt, ...
SY070	Syntenin 2	Rb	Polyclonal	IHC(p*/f), ELISA, WB	Hu, Rt, ...
SY071	Syntrophin alpha 1	Rb	Polyclonal	IHC(p*/f), ELISA, WB	Hu, Ms, Rb, Rt, ...
SY072	Syntrophin gamma 2	Rb	Polyclonal	IHC(p*/f), ELISA, WB	Hu, ...

Errors and misprints excepted. If you need help with the catalog number, just ask our customer service team.
* reported as working on; ** only special packing sizes available

Cat. No.	Product Name	Source	Clone	Application	Reactivity
SY073	Synuclein alpha	Ms	Polyclonal	IHC(p*/f), ELISA, WB	Hu, Ms, Rt, ...
SY074	Synuclein alpha	Rb	Polyclonal	IHC(p*/f), ELISA, WB	Hu, Ms, Rt, ...
SY075	Synuclein alpha (N-terminal)	Rb	Polyclonal	IHC(p*/f), ELISA, WB	Hu, Ms, Rt, ...
SY076	Synuclein alpha/beta	Rb	Polyclonal	IHC(p*/f), ELISA, WB	Hu, Ms, Rb, Rt, ...
SY077	Synuclein beta	Rb	Polyclonal	IHC(p*/f), ELISA, WB	Hu, Ms, Rb, Rt, ...
SY078	Synuclein gamma	Rb	Polyclonal	IHC(p*/f), ELISA, WB	Hu, Ms, Rt, ...
T0001	T box protein 1/TBX1	Rb	Polyclonal	IHC(p*/f), ELISA, WB	Hu, Ms, Rt, ...
T0002	T box protein 2/TBX2	Rb	Polyclonal	IHC(p*/f), ELISA, WB	Hu, Ms, Rb, Rt, ...
T0003	T box protein 2/TBX2	Rb	Polyclonal	IHC(p*/f), ELISA, WB	Hu, Ms, Rt, ...
T0004	T box protein 3/TBX3	Rb	Polyclonal	IHC(p*/f),WB	Hu, Ms, Rt, ...
T0005	T box protein 5/TBX5	Rb	Polyclonal	IHC(p*/f), ELISA, WB	Hu, Ms, Rt, ...
T0006	T box protein 18/TBX18	Rb	Polyclonal	IHC(p*/f), ELISA, WB	Hu, Ms, Rb, Rt, ...
T0007	T box protein 21/TBX21/T bet	Rb	Polyclonal	IHC(p*/f)	Hu
T0008	T cell acute lymphocytic leukemia 1/Tal1	Rb	Polyclonal	IHC(p*/f), ELISA, WB	Hu, Ms, Rb, Rt, ...
T0009	T cell differentiation protein 2/MAL2	Rb	Polyclonal	IHC(p*/f), ELISA, WB	Hu, Ms, Rt, ...
T0010	T cell FK506 binding protein 59kD/HSP56	Rb	Polyclonal	IHC(p*/f), ELISA, WB	Hu, Ms, Rt, ...
T0011	T cell immunoglobulin and mucin domain protein 1/TIM1/KIM1	Rb	Polyclonal	IHC(p*/f)	Hu
T0012	T cell immunoglobulin and mucin domain protein 4/TIM4	Rb	Polyclonal	IHC(p*/f), ELISA, WB	Hu, Ms, Rb, Rt, ...
T0013	T cell leukemia homeobox protein 2/TLX2	Rb	Polyclonal	IHC(p*/f), ELISA, WB	Hu, Ms, Rb, Rt, ...
T0014	T cell leukemia homeobox protein 3/TLX3	Rb	Polyclonal	IHC(p*/f), ELISA, WB	Hu, Ms, Rb, Rt, ...
T0015	T cell lymphoma invasion and metastasis 1/TIAM1	Rb	Polyclonal	IHC(p*/f), ELISA, WB	Hu, Ms, Rb, Rt, ...
T0016	T cell receptor gamma/TCRG	Rb	Polyclonal	IHC(p*/f), ELISA, WB	Hu, Ms, Rt, ...
T0017	T cell receptor (delta/gamma)	Ms	5A6	IHC(p*/f), FACS	Hu, Primate
T0018	T cell restricted intracellular antigen 1/TIA1	Rb	Polyclonal	IHC(p*/f)	Hu
T0019	T cell RING activation protein 1/TRAC1	Rb	Polyclonal	IHC(p*/f), ELISA, WB	Hu, Ms, Rt, ...
T0020	T cell transcription factor EB/TFEB	Rb	Polyclonal	IHC(p*/f), ELISA, WB	Hu, Ms, Rt, ...
T0021	T plastin	Rb	Polyclonal	IHC(p*/f), ELISA, WB	Hu, Ms, Rb, Rt, ...
T0022	T cell leukemia/lymphoma protein 1A/TCL1	Rb	Polyclonal	IHC(p*/f)	Hu
TA001	Tachykinin receptor 3/TACR3	Rb	Polyclonal	IHC(p*/f), ELISA, WB	Hu, Ms, Rt, ...
TA003	Tailless	Rb	Polyclonal	IHC(p*/f), ELISA, WB	Hu, Ms, Rb, Rt, ...
TA004	Talin	Rb	Polyclonal	IHC(p*/f), ELISA, WB	Hu, Ms, Rb, Rt, ...
TA005	Tankyrase	Rb	Polyclonal	IHC(p*/f), ELISA, WB	Hu, Ms, Rt, ...
TA006	TAR DNA binding protein 43/TDP-43	Rb	Polyclonal	IHC(p*/f), ELISA, WB	Hu, Ms, Rb, Rt, ...
TA007	Targeting protein for XKLP2/TPX2	Rb	Polyclonal	IHC(p*/f), ELISA, WB	Hu, Ms, Rb, Rt, ...
TA008	Tartrate resistant acid phosphatase/TRAP	Rb	Polyclonal	IHC(p*/f)	Hu
TA009	Tartrate resistant acid phosphatase/TRAP	Ms		IHC(p*/f)	Hu
TA010	Taste receptor type 1 member 3/TAS1R3	Rb	Polyclonal	IHC(p*/f), ELISA, FACS, WB	Hu, Ms, Rt, ...
TA011	Taste receptor type 2 member 5/TAS2R5	Rb	Polyclonal	IHC(p*/f), ELISA, WB	Hu, ...
TA012	Taste receptor type 2 member 7/TAS2R7	Rb	Polyclonal	IHC(p*/f), ELISA, WB	Hu, ...
TA013	Taste receptor type 2 member 7/TAS2R7	Rb	Polyclonal	IHC(p*/f), ELISA, WB	Hu, ...
TA014	Taste receptor type 2 member 9/TAS2R9	Rb	Polyclonal	IHC(p*/f), ELISA, WB	Hu, ...
TA015	Taste receptor type 2 member 16/TAS2R16	Rb	Polyclonal	IHC(p*/f), ELISA, WB	Hu, ...
TA016	Taste receptor type 2 member 38/TAS2R38	Rb	Polyclonal	IHC(p*/f), ELISA, WB	Hu, ...
TA017	Taste receptor type 2 member 49/TAS2R49	Rb	Polyclonal	IHC(p*/f), ELISA, WB	Hu, ...
TA018	Taste receptor type 2 member 50/TAS2R50	Rb	Polyclonal	IHC(p*/f), ELISA, WB	Hu, ...
TA019	Taste receptor type 2 member 60/TAS2R60	Rb	Polyclonal	IHC(p*/f), ELISA, WB	Hu, ...
TA020	Tat interacting protein 30 kDa/TIP30	Rb	Polyclonal	IHC(p*/f), ELISA, WB	Hu, Ms, Rt, ...
TA021	Tat interacting protein 110 kDa/SART3	Rb	Polyclonal	IHC(p*/f), ELISA, WB	Hu, Ms, Rb, Rt, ...
TA022	TATA box binding protein	Rb	Polyclonal	IHC(p*/f), ELISA, WB	Hu, Ms, Rt, ...
TA023	Tau protein	Rb	Polyclonal	IHC(p*/f), ELISA, WB	Hu, Ms, Rt, ...
TA024	Tau tubulin kinase 1/TTBK1	Rb	Polyclonal	IHC(p*/f), ELISA, WB	Hu, Ms, Rt, ...
TA026	Taxilin beta/TXLNB	Rb	Polyclonal	IHC(p*/f), ELISA, WB	Hu, Ms, Rt, ...
TB001	TBC1 domain family member 4/TBC1D4	Rb	Polyclonal	IHC(p*/f), ELISA, WB	Hu, Ms, Rt, ...

Errors and misprints excepted. If you need help with the catalog number, just ask our customer service team.
 * reported as working on; ** only special packing sizes available

Cat. No.	Product Name	Source	Clone	Application	Reactivity
TE001	Teashirt homolog 3/TSHZ3	Rb	Polyclonal	IHC(p*/f), ELISA, WB	Hu, Ms, Rb, Rt, ...
TE002	Tectorin beta/TECTB	Rb	Polyclonal	IHC(p*/f), ELISA, WB	Hu, Ms, Rt, ...
TE003	TEL2 interacting protein 1/TTI1	Rb	Polyclonal	IHC(p*/f), ELISA, WB	Hu, ...
TE004	Telencephalin/ICAM5	Rb	Polyclonal	IHC(p*/f), ELISA, FACS, WB	Hu, Ms, Rt, ...
TE005	Telomerase binding protein p23	Rb	Polyclonal	IHC(p*/f), ELISA, WB	Hu, Ms, Rb, Rt, ...
TE006	Telomerase protein 1/TEP1	Rb	Polyclonal	IHC(p*/f), ELISA	Hu, Ms, Rt, ...
TE007	Telomerase reverse transcriptase/TERT	Rb	Polyclonal	IHC(p*/f), ELISA, WB	Hu, Ms, Rt, ...
TE008	Telomerase reverse transcriptase/TERT	Rb	Polyclonal	IHC(p*/f), ELISA, WB	Hu, Ms, Rt, ...
TE009	Telomerase reverse transcriptase/TERT	Rb	Polyclonal	IHC(p*/f), ELISA, WB	Hu, ...
TE010	Telomerase subunit EST1A	Rb	Polyclonal	IHC(p*/f), ELISA, WB	Hu, Ms, Rt, ...
TE011	Telomeric repeat binding factor 1/TRF1	Rb	Polyclonal	IHC(p*/f), ELISA, WB	Hu, Ms, Rt, ...
TE012	Telomeric repeat binding factor 2/TRF2	Rb	Polyclonal	IHC(p*/f), ELISA, WB	Hu, Ms, Rb, Rt, ...
TE013	Template activating factor I/SET	Rb	Polyclonal	IHC(p*/f), ELISA, WB	Hu, Ms, Rb, Rt, ...
TE014	Template activating factor I/SET	Rb	Polyclonal	IHC(p*/f), ELISA, WB	Hu, Ms, Rb, Rt, ...
TE015	Tenascin C	Rb	Polyclonal	IHC(p*/f), ELISA, WB	Hu, Ms, Rt, ...
TE016	Tenascin C	Ms	T2H5	IHC(p*/f), WB, ELISA	Hu
TE017	Tenascin C (C-terminal)	Rb	Polyclonal	IHC(p*/f), ELISA, WB	Hu, Ms, Rb, Rt, ...
TE018	Tenascin M	Rb	Polyclonal	IHC(p*/f), ELISA	Hu, ...
TE019	Tenascin M3	Rb	Polyclonal	IHC(p*/f), ELISA	Hu, Ms, Rt, ...
TE020	Tenascin R	Rb	Polyclonal	IHC(p*/f), ELISA	Hu, Ms, Rt, ...
TE021	Tenomodulin	Rb	Polyclonal	IHC(p*/f), ELISA, FACS, WB	Hu, Ms, Rb, Rt, ...
TE022	Teratocarcinoma derived growth factor 1/Cripto 1	Rb	Polyclonal	IHC(p*/f), ELISA, WB	Hu, Ms, Rt, ...
TE023	Teratocarcinoma derived growth factor 1/Cripto 1	Ms	Monoclonal	IHC(p*/f), ELISA, WB	Hu, ...
TE024	Teratocarcinoma derived growth factor 1/Cripto 1	Ms	CT	IHC(p*/f), ELISA, WB	Hu, Ms, Rt, ...
TE025	Teratocarcinoma derived growth factor 1/Cripto 1 (N-terminal)	Rb	Polyclonal	IHC(p*/f), ELISA, WB	Hu, Ms, Rt, ...
TE026	Terminal complement complex/C5b-9	Rb	Polyclonal	IHC(p*/f)	Hu, Ms, Rt, ...
TE027	Terminal deoxynucleotidyltransferase/TdT	Rb	Polyclonal	IHC(p*/f)	Hu
TE028	Terminal deoxynucleotidyltransferase/TdT	Rb	Polyclonal	IHC(p*/f)	Hu
TE029	Terminal deoxynucleotidyltransferase/TdT	Rb	Polyclonal	IHC(p*/f), ELISA, WB	Hu, Ms, Rt, ...
TE030	Testes specific protease 50/TSP50	Rb	Polyclonal	IHC(p*/f), ELISA, WB	Hu, ...
TE031	Testican 1/SPOCK1	Rb	Polyclonal	IHC(p*/f), ELISA, WB	Hu, Ms, Rt, ...
TE032	Testican 2/SPOCK2	Rb	Polyclonal	IHC(p*/f), ELISA, WB	Hu, Ms, Rt, ...
TE033	Testicular 17 beta hydroxysteroid dehydrogenase/HSD17B3	Rb	Polyclonal	IHC(p*/f), ELISA, WB	Hu, Ms, Rb, Rt, ...
TE034	Testin	Rb	Polyclonal	IHC(p*/f), ELISA, WB	Ms, Rb, Rt, ...
TE035	Testis and spermatogenesis related gene 1/3/TSARG1/3	Rb	Polyclonal	IHC(p*/f), ELISA, WB	Hu, Ms, Rt, ...
TE036	Testis and spermatogenesis related gene 2/TSARG2	Rb	Polyclonal	IHC(p*/f), ELISA, WB	Hu, Ms, Rt, ...
TE037	Testis and spermatogenesis related gene 6/TSARG6	Rb	Polyclonal	IHC(p*/f), ELISA, WB	Hu, Ms, Rb, Rt, ...
TE038	Testis and spermatogenesis related gene 7/TSARG7	Rb	Polyclonal	IHC(p*/f), ELISA, WB	Hu, Ms, Rt, ...
TE039	Testis specific adriamycin sensitivity protein/LANCL2	Rb	Polyclonal	IHC(p*/f), ELISA, WB	Hu, ...
TE040	Testis specific basic protein/TSBP	Rb	Polyclonal	IHC(p*/f), ELISA, WB	Hu, ...
TE043	Testis specific kinase substrate/TSKS	Rb	Polyclonal	IHC(p*/f), ELISA, WB	Hu, Ms, Rb, Rt, ...
TE044	Testis specific protein Y linked 1/TSPY1	Rb	Polyclonal	IHC(p*/f), ELISA, WB	Hu, ...
TE045	Testis specific serine kinase 6/TSSK6	Rb	Polyclonal	IHC(p*/f), ELISA, WB	Hu, Ms, Rt, ...
TE046	Testis specific Y encoded like protein 5/TSPYL5	Rb	Polyclonal	IHC(p*/f), ELISA, WB	Hu, Ms, Rb, ...
TE047	Testosterone estrogen binding globulin/SHBG	Rb	Polyclonal	IHC(p*/f), ELISA, WB	Hu, Ms, Rb, Rt, ...
TE048	Tet oncogene 1/TET1	Rb	Polyclonal	IHC(p*/f), ELISA	Hu, Ms, Rb, Rt, ...
TE049	Tet oncogene 2/TET2	Rb	Polyclonal	IHC(p*/f), ELISA, WB	Hu, Ms, ...
TE050	Tetanus toxin heavy chain	Rb	Polyclonal	IHC(p*/f), ELISA	
TE051	Tetanus toxin light chain	Rb	Polyclonal	IHC(p*/f), ELISA	
TE052	Tetraspanin 1/TSPAN1	Rb	Polyclonal	IHC(p*/f), ELISA, FACS, WB	Hu, ...
TE053	Tetraspanin 2/TSPAN2	Rb	Polyclonal	IHC(p*/f), ELISA, WB	Hu, ...
TE054	Tetraspanin 3/TSPAN3	Rb	Polyclonal	IHC(p*/f), ELISA, WB	Hu, Ms, Rt, ...
TE055	Tetraspanin 4/TSPAN4	Rb	Polyclonal	IHC(p*/f), ELISA, WB	Hu, ...

Errors and misprints excepted. If you need help with the catalog number, just ask our customer service team.
* reported as working on; ** only special packing sizes available

Cat. No.	Product Name	Source	Clone	Application	Reactivity
TE056	Tetraspanin 5/TSPAN5	Rb	Polyclonal	IHC(p*/f), ELISA, WB	Hu, Ms, Rb, Rt, ...
TE057	Tetraspanin 5/TSPAN5	Rb	Polyclonal	IHC(p*/f), ELISA, FACS, WB	Hu, Ms, Rt, ...
TE058	Tetraspanin 6/TSPAN6	Rb	Polyclonal	IHC(p*/f), ELISA, WB	Hu, Ms, Rt, ...
TE059	Tetraspanin 7/TSPAN7/CD231	Rb	Polyclonal	IHC(p*/f), ELISA, FACS, WB	Hu, ...
TE060	Tetraspanin 9/TSPAN9	Rb	Polyclonal	IHC(p*/f), ELISA, FACS, WB	Hu, Ms, Rb, Rt, ...
TE061	Tetraspanin 10/TSPAN10	Rb	Polyclonal	IHC(p*/f), ELISA, FACS, WB	Hu, ...
TE062	Tetraspanin 12/TSPAN12	Rb	Polyclonal	IHC(p*/f), ELISA, FACS, WB	Hu, Ms, Rt, ...
TE063	Tetraspanin 13/TSPAN13	Rb	Polyclonal	IHC(f), ELISA, FACS, WB	Hu, Ms, Rt, ...
TE064	Tetraspanin 14/TSPAN14	Rb	Polyclonal	IHC(p*/f), ELISA, FACS	Hu, ...
TE065	Tetraspanin 15/TSPAN15	Rb	Polyclonal	IHC(p*/f), ELISA, FACS, WB	Hu, Ms, Rt, ...
TE066	Tetraspanin 16/TSPAN16	Rb	Polyclonal	IHC(p*/f), ELISA, FACS, WB	Hu, Ms, Rt, ...
TE067	Tetraspanin 17/TSPAN17	Rb	Polyclonal	IHC(p*/f), ELISA, FACS, WB	Hu, Ms, Rt, ...
TE068	Tetraspanin 20/TSPAN20	Rb	Polyclonal	IHC(p*/f), ELISA, FACS, WB	Hu, Ms, Rt, ...
TE069	Tetraspanin 24/TSPAN24/CD151	Rb	Polyclonal	IHC(p*/f), WB	Hu, Ms, Rt, ...
TE070	Tetraspanin 28/TSPAN28/CD81	Rb	Polyclonal	IHC(p*/f), ELISA, WB	Hu, Ms, ...
TE071	Tetratricopeptide repeat protein 3/TTC3	Rb	Polyclonal	IHC(p*/f), ELISA, WB	Hu, Ms, Rt, ...
TE072	Tetratricopeptide repeat protein 11/TTC11	Rb	Polyclonal	IHC(p*/f), ELISA, WB	Hu, Ms, Rt, ...
TE073	Tetratricopeptide repeat protein 21B/TTC21B	Rb	Polyclonal	IHC(p*/f), ELISA	Hu, Ms, Rb, Rt, ...
TE074	Tetratricopeptide repeat protein 23/TTC23	Rb	Polyclonal	IHC(p*/f), ELISA, WB	Hu, Ms, Rb, Rt, ...
TE075	Tetratricopeptide repeat protein 33/TTC33	Rb	Polyclonal	IHC(p*/f), ELISA, WB	Hu, Ms, Rt, ...
TE076	TEX261 protein	Rb	Polyclonal	IHC(p*/f), ELISA, WB	Hu, Ms, Rt, ...
TG001	TGFB1 induced anti apoptotic factor 1/TIAF1	Rb	Polyclonal	IHC(p*/f), ELISA, WB	Hu, ...
TH001	Thimet oligopeptidase/THOP1	Rb	Polyclonal	IHC(p*/f), ELISA, WB	Hu, Ms, Rt, ...
TH003	Thioredoxin 1	Rb	Polyclonal	IHC(p*/f), ELISA	Hu, Ms, Rb, Rt, ...
TH004	Thioredoxin 2	Rb	Polyclonal	IHC(p*/f), ELISA, WB	Hu, Ms, Rb, Rt, ...
TH005	Thioredoxin domain containing 4/TXNDC4	Rb	Polyclonal	IHC(p*/f), ELISA, WB	Hu, Ms, Rt, ...
TH006	Thioredoxin domain containing 5/TXNDC5	Rb	Polyclonal	IHC(p*/f), ELISA, WB	Hu, Ms, Rb, Rt, ...
TH007	Thioredoxin domain containing 9/TXNDC9	Rb	Polyclonal	IHC(p*/f), ELISA, WB	Hu, Ms, Rb, Rt, ...
TH008	Thioredoxin domain containing 11/TXNDC11	Rb	Polyclonal	IHC(p*/f), ELISA, WB	Hu, Ms, Rt, ...
TH009	Thioredoxin interacting protein/TXNIP	Rb	Polyclonal	IHC(p*/f), ELISA, WB	Hu, Ms, Rb, Rt, ...
TH010	Thioredoxin reductase 1/TXNRD1	Rb	Polyclonal	IHC(p*/f), ELISA, WB	Hu, Ms, Rt, ...
TH011	Thioster containing protein 1	Rb	Polyclonal	IHC(p*/f), ELISA, WB	
TH013	Thrombin II	Rb	Polyclonal	IHC(p*/f), ELISA, WB	Hu, Ms, Rt, ...
TH014	Thrombomodulin/CD141	Ms	1009	IHC(p*/f)	Hu
TH015	Thromboplastin/CD142	Rb	Polyclonal	IHC(p*/f), ELISA, FACS, WB	Hu, Ms, Rb, Rt, ...
TH016	Thrombopoietin/TPO	Rb	Polyclonal	IHC(p*/f), ELISA, FACS, WB	Hu, Ms, Rt, ...
TH017	Thrombopoietin receptor/TPOR	Rb	Polyclonal	IHC(p*/f), ELISA, FACS, WB	Hu, Ms, Rb, Rt, ...
TH018	Thrombospondin 1 domain 1/THSD1	Rb	Polyclonal	IHC(p*/f), ELISA, WB	Hu, Ms, Rt, ...
TH019	Thrombospondin 1/THBS1	Rb	Polyclonal	IHC(p*/f), ELISA	Hu, Ms, Rt, ...
TH020	Thrombospondin 2/THBS2	Rb	Polyclonal	IHC(p*/f), ELISA, WB	Hu, Ms, Rt, ...
TH021	Thrombospondin 5/THBS5	Rb	Polyclonal	IHC(p*/f), ELISA, WB	Hu, Ms, Rt, ...
TH022	Thromboxane A2 receptor/TXA2R	Rb	Polyclonal	IHC(p*/f), ELISA, WB	Hu, Ms, Rt, ...
TH023	Thromboxane synthase/CYP5A1	Rb	Polyclonal	IHC(p*/f), ELISA, WB	Hu, Ms, Rt, ...
TH024	Thymic stromal lymphopoietin/TSLP	Rb	Polyclonal	IHC(p*/f), ELISA, FACS, WB	Ms, Rt, ...
TH025	Thymic stromal lymphopoietin/TSLP (human)	Rb	Polyclonal	IHC(p*/f), ELISA, WB	Hu, ...
TH026	Thymidine phosphorylase/TP	Rb	Polyclonal	IHC(p*/f), ELISA, WB	Hu, ...
TH027	Thymidylate synthase/TS	Rb	Polyclonal	IHC(p*/f)	Hu
TH028	Thymocyte nuclear protein 1/THYN1	Rb	Polyclonal	IHC(p*/f), ELISA, WB	Hu, Ms, Rt, ...
TH029	Thymosin alpha 1	Rb	Polyclonal	IHC(p*/f), ELISA, WB	Hu, Ms, Rt, ...
TH030	Thymosin beta 4	Rb	Polyclonal	IHC(p*/f), ELISA, WB	Hu, Ms, Rt, ...
TH031	Thymosin beta 10	Rb	Polyclonal	IHC(p*/f), ELISA	Hu, Ms, Rt, ...
TH032	Thymulin	Rb	Polyclonal	IHC(p*/f), ELISA	Hu, ...
TH033	Thyroglobulin	Ms	2H11	IHC(p*/f)	Hu
TH034	Thyroglobulin	Ms	2H11+6E1	IHC(p*/f)	Hu

Errors and misprints excepted. If you need help with the catalog number, just ask our customer service team.

* reported as working on; ** only special packing sizes available

Cat. No.	Product Name	Source	Clone	Application	Reactivity
TH035	Thyroglobulin	Ms	6E1	IHC(p*/f)	Hu
TH036	Thyroglobulin	Rb	Polyclonal	IHC(p*/f)	Hu
TH037	Thyroid hormone inducible hepatic protein/THRSP	Rb	Polyclonal	IHC(p*/f), ELISA, WB	Hu, Ms, Rt, ...
TH038	Thyroid hormone receptor alpha 1/THRA1	Rb	Polyclonal	IHC(p*/f), ELISA, WB	Hu, Ms, Rb, Rt, ...
TH039	Thyroid hormone receptor alpha 1/2/THRA1/2	Rb	Polyclonal	IHC(p*/f), ELISA, WB	Hu, Ms, Rt, ...
TH040	Thyroid hormone receptor associated protein 3/TRAP3	Rb	Polyclonal	IHC(p*/f), ELISA, WB	Hu, Ms, Rb, Rt, ...
TH041	Thyroid hormone receptor beta/THRB1	Rb	Polyclonal	IHC(p*/f), ELISA, WB	Hu, Ms, Rb, Rt, ...
TH042	Thyroid hormone receptor interacting protein 1/TRIP1	Rb	Polyclonal	IHC(p*/f), ELISA, WB	Hu, Ms, Rb, Rt, ...
TH043	Thyroid hormone receptor interacting protein 4/TRIP4	Rb	Polyclonal	IHC(p*/f), ELISA, WB	Hu, Ms, Rt, ...
TH044	Thyroid hormone receptor interacting protein 5/TRIP5	Rb	Polyclonal	IHC(p*/f), ELISA, WB	Hu, Ms, Rb, Rt, ...
TH045	Thyroid hormone receptor interacting protein 10/TRIP10	Rb	Polyclonal	IHC(p*/f), ELISA, WB	Hu, Ms, Rt, ...
TH046	Thyroid hormone receptor interacting protein 13/TRIP13	Rb	Polyclonal	IHC(p*/f), ELISA, WB	Hu, Ms, Rb, Rt, ...
TH047	Thyroid stimulating hormone/TSH	Rb	Polyclonal	IHC(p*/f)	Hu
TH048	Thyroid stimulating hormone beta/TSHB	Ms	Polyclonal	IHC(p*/f), ELISA, WB	Hu, Ms, Rb, Rt, ...
TH049	Thyroid stimulating hormone beta/TSHB	Rb	Polyclonal	IHC(p*/f), ELISA, WB	Hu, Ms, Rb, Rt, ...
TH050	Thyroid stimulating hormone beta/TSHB	Ms	2T11	IHC(p*/f), ELISA, WB	Hu, Ms, Rb, Rt, ...
TH051	Thyroid stimulating hormone receptor/TSHR	Rb	Polyclonal	IHC(p*/f), ELISA, FACS, WB	Hu, Ms, Rt, ...
TH052	Thyroid stimulating hormone receptor/TSHR	Rb	Polyclonal	IHC(p*/f), ELISA, WB	Hu, Ms, Rt, ...
TH053	Thyroid stimulating hormone receptor/TSHR (C-terminal)	Rb	Polyclonal	IHC(p*/f), ELISA, FACS, WB	Hu, Rb, ...
TH054	Thyroid stimulating hormone receptor/TSHR (N-terminal)	Rb	Polyclonal	IHC(p*/f), ELISA, FACS, WB	Hu, Ms, Rt, ...
TH055	Thyroid transcription factor 1/TTF 1	Ms	8G7G3/1	IHC(p*/f)	Hu
TH056	Thyroid transcription factor 1/TTF 1	Rb	G21-G	IHC(p*/f)	Hu
TH057	Thyroid transcription factor 1/TTF 1	Rb	C12-I	IHC(p*/f)	Hu
TH058	Thyroid transcription factor 1/TTF 1	Rb	Polyclonal	IHC(p*/f)	Hu
TH059	Thyroid transcription factor 1/TTF 2	Rb	Polyclonal	IHC(p*/f), ELISA, WB	Hu, Ms, Rt, ...
TH060	Thyroperoxidase/TPO	Rb	Polyclonal	IHC(p*/f)	Hu
TH061	Thyrotropin releasing hormone/TRH	Rb	Polyclonal	IHC(p*/f), ELISA	Hu, ...
TH062	Thyroxine binding globulin	Rb	Polyclonal	IHC(p*/f), ELISA, WB	Hu, Ms, Rb, Rt, ...
TH063	Thyroxine T4	Rb	Polyclonal	IHC(p*/f), ELISA	Hu, ...
TI001	Tissue factor pathway inhibitor 1/TFPI1	Rb	Polyclonal	IHC(p*/f), ELISA, WB	Hu, Ms, Rb, Rt, ...
TI002	Tissue factor pathway inhibitor 2/TFPI2	Rb	Polyclonal	IHC(p*/f), ELISA, FACS, WB	Hu, Ms, Rt, ...
TI003	Tissue inhibitor of metalloproteinase 1/TIMP 1(C-terminal)	Rb	Polyclonal	IHC(p*/f), ELISA, WB	Hu, Ms, Rb, Rt, ...
TI004	Tissue inhibitor of metalloproteinase 1/TIMP 1(N-terminal)	Rb	Polyclonal	IHC(p*/f), ELISA, WB	Hu, Ms, Rb, Rt, ...
TI005	Tissue inhibitor of metalloproteinase 2/TIMP2	Rb	Polyclonal	IHC(p*/f), ELISA, WB	Hu, Ms, Rb, Rt, ...
TI006	Tissue inhibitor of metalloproteinase 3/TIMP3	Rb	Polyclonal	IHC(p*/f), ELISA, WB	Hu, Ms, Rb, Rt, ...
TI007	Tissue inhibitor of metalloproteinase 4/TIMP4	Rb	Polyclonal	IHC(p*/f), ELISA, WB	Hu, Ms, Rb, Rt, ...
TI008	Tissue non specific alkaline phosphatase/AKP2	Rb	Polyclonal	IHC(p*/f), ELISA, WB	Hu, Ms, Rb, Rt, ...
TI009	Tissue plasminogen activator/PLAT	Rb	Polyclonal	IHC(p*/f), ELISA, WB	Hu, Ms, Rb, Rt, ...
TI010	Titin/CMD1G	Rb	Polyclonal	IHC(p*/f), ELISA	Hu, Ms, Rt, ...
TO001	Toll like receptor 1/TLR1	Rb	Polyclonal	IHC(p*/f), ELISA, WB	Hu, Ms, Rt, ...
TO002	Toll like receptor 2/TLR2/CD282	Rb	Polyclonal	IHC(p*/f), ELISA, WB	Hu, Ms, Rt, ...
TO003	Toll like receptor 3/TLR3	Rb	Polyclonal	IHC(p*/f), ELISA, WB	Hu, Ms, Rt, ...
TO004	Toll like receptor 5/TLR5	Rb	Polyclonal	IHC(p*/f), ELISA, WB	Hu, Ms, Rt, ...
TO005	Toll like receptor 7/TLR7	Rb	Polyclonal	IHC(p*/f), ELISA, WB	Hu, Ms, Rt, ...
TO006	Toll like receptor 8/TLR8/CD288	Rb	Polyclonal	IHC(p*/f), WB	Hu, Ms, Rt, ...
TO007	Toll like receptor 11/TLR11	Rb	Polyclonal	IHC(p*/f), ELISA, FACS, WB	Ms, Rb, Rt, ...
TO008	Toll like receptor adaptor protein/TIRAP	Rb	Polyclonal	IHC(p*/f), ELISA	Hu, Ms, Rb, ...
TO009	Tomoregulin 1/TMEFF1	Rb	Polyclonal	IHC(p*/f), ELISA, FACS, WB	Hu, Ms, Rt, ...
TO010	Tomoregulin 2/TMEFF2	Rb	Polyclonal	IHC(p*/f), ELISA, WB	Hu, Ms, Rb, Rt, ...
TO011	Tomosyn/STXBP5	Rb	Polyclonal	IHC(p*/f), ELISA, WB	Hu, Ms, Rt, ...
TO012	Tongue cancer chemotherapy resistance associated protein 1/TCRP1	Rb	Polyclonal	IHC(p*/f), ELISA, WB	Hu, ...
TO013	Topoisomerase 1	Rb	Polyclonal	IHC(p*/f), ELISA, WB	Hu, Ms, Rt, ...
TO014	Topoisomerase 2 alpha	Rb	Polyclonal	IHC(p*/f)	Hu

Errors and misprints excepted. If you need help with the catalog number, just ask our customer service team.
 * reported as working on; ** only special packing sizes available

Cat. No.	Product Name	Source	Clone	Application	Reactivity
TO015	Topoisomerase 2 alpha	Rb	Polyclonal	IHC(p*/f), ELISA, WB	Hu, Ms, Rb, Rt, ...
TO016	Torsin A	Rb	Polyclonal	IHC(p*/f), ELISA, WB	Hu, Ms, Rt, ...
TO017	Torsin B	Rb	Polyclonal	IHC(p*/f), ELISA	Hu, Ms, Rt, ...
TO018	Tousled like kinase 1/TLK1	Rb	Polyclonal	IHC(p*/f), ELISA, WB	Hu, Ms, Rt, ...
TO019	Tousled like kinase 2/TLK2	Rb	Polyclonal	IHC(p*/f), ELISA, WB	Hu, Ms, Rt, ...
TO020	Toxoplasma gondii	Gt	Polyclonal	IHC(p*/f)	Hu
TO021	Toxoplasma gondii	Rb	Polyclonal	IHC(p*/f)	Hu
TP001	TP53 induced glycolysis and apoptosis regulator/TIGAR	Rb	Polyclonal	IHC(p*/f), ELISA, WB	Hu, ...
TP002	TP53 target gene 5 protein/TP53TG5	Rb	Polyclonal	IHC(p*/f), ELISA, WB	Hu, Ms, Rt, ...
TP003	TPR containing SH2 binding phosphoprotein/CTR9	Rb	Polyclonal	IHC(p*/f), ELISA, WB	Hu, Ms, Rt, ...
TP004	TPR domain ankyrin repeat and coiled coil containing 1/TANC1	Rb	Polyclonal	IHC(p*/f), ELISA	Hu, ...
TR001	TR4 orphan receptor associated 16 kDa protein/TRA16	Ms	Monoclonal	IHC(p*/f), ELISA, WB	Hu, Ms, Rt, ...
TR002	TR4 orphan receptor associated 16 kDa protein/TRA16	Rb	Polyclonal	IHC(p*/f), ELISA, WB	Hu, Ms, Rt, ...
TR003	TRAF interacting protein TANK	Rb	Polyclonal	IHC(p*/f), ELISA, WB	Hu, Ms, Rt, ...
TR004	TRAF Interacting protein/TRIP	Rb	Polyclonal	IHC(p*/f)	Hu, Ms, Rb, Rt, ...
TR005	Traf2 and NCK interacting kinase/TNIK	Rb	Polyclonal	IHC(p*/f), ELISA, WB	Hu, Ms, Rb, Rt, ...
TR006	Trafficking kinesin binding protein 1/TRAK1	Rb	Polyclonal	IHC(p*/f), ELISA, WB	Hu, Ms, Rt, ...
TR007	Transaldolase 1	Rb	Polyclonal	IHC(p*/f), ELISA, WB	Hu, Ms, Rt, ...
TR008	Transcobalamin II/TCN2	Rb	Polyclonal	IHC(p*/f), ELISA, WB	Hu, Ms, Rt, ...
TR009	Transcription elongation regulator 1/TCERG1	Rb	Polyclonal	IHC(p*/f), ELISA, WB	Hu, Ms, Rt, ...
TR010	Transcription factor 3/TCF3	Rb	Polyclonal	IHC(p*/f), ELISA, WB	Hu, Ms, Rt, ...
TR011	Transcription factor 7 like 2/TCF7L2	Rb	Polyclonal	IHC(p*/f), ELISA, WB	Hu, Ms, Rt, ...
TR012	Transcription factor 9/TCF9	Rb	Polyclonal	IHC(p*/f), ELISA, WB	Dg, Hu, ...
TR013	Transcription factor 12/TCF12	Rb	Polyclonal	IHC(p*/f), ELISA, WB	Hu, Ms, Rt, ...
TR014	Transcription factor 25/TCF25	Rb	Polyclonal	IHC(p*/f), ELISA, WB	Hu, Ms, ...
TR015	Transcription factor CP2/TFCP2C	Rb	Polyclonal	IHC(p*/f), ELISA, WB	Hu, ...
TR016	Transcription factor CRX1	Rb	Polyclonal	IHC(p*/f)	Hu
TR017	Transcription factor Dp 1/TFDP1	Rb	Polyclonal	IHC(p*/f), ELISA, WB	Hu, Ms, Rb, Rt, ...
TR018	Transcription factor Dp 2/TFDP2	Rb	Polyclonal	IHC(p*/f), ELISA, WB	Hu, Ms, Rt, ...
TR019	Transcription factor Dp 3/TFDP3	Rb	Polyclonal	IHC(p*/f), ELISA, WB	Hu, Ms, Rb, Rt, ...
TR020	Transcription factor E2F 1/E2F1	Rb	Polyclonal	IHC(p*/f), ELISA, WB	Hu, Ms, Rt, ...
TR021	Transcription factor E2F 2/E2F2	Rb	Polyclonal	IHC(p*/f), ELISA, WB	Hu, Ms, Rt, ...
TR022	Transcription factor E2F 3/E2F3	Rb	Polyclonal	IHC(p*/f), ELISA, WB	Hu, Ms, Rb, Rt, ...
TR023	Transcription factor E2F 4/E2F4	Rb	Polyclonal	IHC(p*/f)	Hu
TR024	Transcription factor E2F 5/E2F5	Rb	Polyclonal	IHC(p*/f), ELISA, WB	Hu, Ms, Rt, ...
TR025	Transcription factor E2F 6/E2F6	Rb	Polyclonal	IHC(p*/f), ELISA, WB	Hu, Ms, Rt, ...
TR026	Transcription factor E2F 8/E2F8	Rb	Polyclonal	IHC(p*/f), ELISA, WB	Hu, Ms, Rb, Rt, ...
TR027	Transcription factor E3/TFE3	Rb	Polyclonal	IHC(p*/f)	Hu
TR028	Transcription factor E4F 1/E4F1	Rb	Polyclonal	IHC(p*/f), ELISA, WB	Hu, Ms, Rt, ...
TR029	Transcription factor Maf isoform a/c-Maf	Rb	Polyclonal	IHC(p*/f), ELISA, WB	Hu, Ms, Rt, ...
TR030	Transcription factor Maf isoform a/c-Maf	Rb	Polyclonal	IHC(p*/f), ELISA, WB	Hu, Ms, Rt, ...
TR031	Transcription factor related to Brachyury gene/TBR1	Rb	Polyclonal	IHC(p*/f), ELISA, WB	Hu, Ms, Rt, ...
TR032	Transcription factor RelB	Rb	Polyclonal	IHC(p*/f), ELISA, WB	Hu, Ms, Rb, Rt, ...
TR033	Transcription factor Tel 2/ETV7	Rb	Polyclonal	IHC(p*/f), ELISA, WB	Hu, Ms, Rb, Rt, ...
TR034	Transcription initiation factor TFIID subunit 1/KAT4	Rb	Polyclonal	IHC(p*/f), ELISA	Hu, Ms, Rt, ...
TR035	Transcription initiation factor TFIID subunit 12/TAF12	Rb	Polyclonal	IHC(p*/f), ELISA, WB	Hu, Ms, Rt, ...
TR036	Transcriptional activator Myb/c-Myb	Rb	Polyclonal	IHC(p*/f), ELISA, WB	Hu, Ms, Rb, Rt, ...
TR037	Transcriptional co repressor Sin 3A	Rb	Polyclonal	IHC(p*/f), ELISA, WB	Hu, Ms, Rt, ...
TR038	Transcriptional co repressor Sin 3B	Rb	Polyclonal	IHC(p*/f), ELISA, WB	Hu, Ms, ...
TR039	Transcriptional coactivator CRSP70	Rb	Polyclonal	IHC(p*/f), ELISA, WB	Hu, Ms, Rb, Rt, ...
TR040	Transcriptional enhancer factor 3/TEF3	Rb	Polyclonal	IHC(p*/f), ELISA, WB	Hu, Ms, Rt, ...
TR041	Transcriptional enhancer factor 4/TEF4	Rb	Polyclonal	IHC(p*/f), ELISA, WB	Hu, Ms, Rb, Rt, ...
TR042	Transcriptional intermediary factor 1 alpha/TRIM24	Rb	Polyclonal	IHC(p*/f), ELISA, WB	Hu, Ms, Rb, Rt, ...

Errors and misprints excepted. If you need help with the catalog number, just ask our customer service team.
 * reported as working on; ** only special packing sizes available

Cat. No.	Product Name	Source	Clone	Application	Reactivity
TR043	Transcriptional intermediary factor 1 gamma/TRIM33	Rb	Polyclonal	IHC(p*/f), ELISA, WB	Hu, Ms, Rt, ...
TR044	Transcriptional repressor CTCF	Rb	Polyclonal	IHC(p*/f), ELISA, WB	Hu, Ms, Rt, ...
TR045	Transducer of CREB protein 1/TORC1	Rb	Polyclonal	IHC(p*/f), ELISA, WB	Hu, Ms, Rt, ...
TR046	Transducer of CREB protein 2/TORC2	Rb	Polyclonal	IHC(p*/f), ELISA, WB	Hu, Ms, Rt, ...
TR047	Transducin beta like 1 X linked receptor 1/TBL1XR1	Rb	Polyclonal	IHC(p*/f), ELISA, WB	Hu, Ms, Rb, Rt, ...
TR048	Transducin beta like 1 X linked/TBL1X	Rb	Polyclonal	IHC(p*/f), ELISA, WB	Hu, Ms, Rb, Rt, ...
TR049	Transducin beta like 1 Y linked/TBL1Y	Rb	Polyclonal	IHC(p*/f), ELISA, WB	Hu, ...
TR050	Transducin-like enhancer of split 1/TLE1	Ms	1F5	IHC(p*/f)	Hu
TR051	Transferrin	Rb	Polyclonal	IHC(p*/f), ELISA, WB	Hu, ...
TR052	Transferrin	Ms	1F10	IHC(p*/f), ELISA	Hu, ...
TR053	Transferrin receptor 2/TFR2	Rb	Polyclonal	IHC(p*/f), ELISA, WB	Hu, Ms, Rb, Rt, ...
TR054	Transforming acidic coiled coil containing protein 1/TACC1	Rb	Polyclonal	IHC(p*/f), ELISA, WB	Hu, Ms, Rt, ...
TR055	Transforming acidic coiled coil containing protein 2/TACC2	Rb	Polyclonal	IHC(p*/f), ELISA, WB	Hu, Ms, Rb, Rt, ...
TR056	Transforming growth factor alpha/TGF alpha	Ms	1E8-G6	IHC(p), ELISA	Hu
TR057	Transforming growth factor alpha/TGF alpha	Rb	Polyclonal	IHC(p*/f), ELISA, WB	Hu, Ms, Rb, Rt, ...
TR058	Transforming growth factor beta 5/TGF beta 5	Rb	Polyclonal	IHC(p*/f), ELISA, WB	Xenopuslaevis, ...
TR059	Transforming growth factor beta 1/TGF beta 1	Rb	Polyclonal	IHC(p*/f), ELISA, WB	Hu, Ms, Rb, Rt, ...
TR060	Transforming growth factor beta 1/TGF beta 1	Rb	Polyclonal	IHC(p*/f), ELISA, WB	Hu
TR061	Transforming growth factor beta 1/TGF beta 1	Rb	Polyclonal	IHC(p*/f), ELISA, WB	Hu
TR062	Transforming growth factor beta 1/TGF beta 1 (C-terminal)	Rb	Polyclonal	IHC(p*/f), ELISA, WB	Hu, Ms, Rb, Rt, ...
TR063	Transforming growth factor beta 2/TGF beta 2	Rb	Polyclonal	IHC(p*/f), ELISA, WB	Hu, Ms, Rb, Rt, ...
TR064	Transforming growth factor beta 2/TGF beta 2	Rb	Polyclonal	IHC(p*/f), ELISA, WB	Hu, Ms, Rb, Rt, ...
TR065	Transforming growth factor beta 3/TGF beta 3	Rb	Polyclonal	IHC(p*/f), ELISA, WB	Hu, Ms, Rb, Rt, ...
TR066	Transforming growth factor beta 3/TGF beta 3 propeptide	Rb	Polyclonal	IHC(p*/f), ELISA, WB	Hu, Ms, Rb, Rt, ...
TR067	Transforming growth factor beta 4/TGF beta 4	Rb	Polyclonal	IHC(p*/f), ELISA, WB	Hu, Ms, Rt, ...
TR068	Transforming growth factor beta 4/TGF beta 4	Rb	Polyclonal	IHC(p*/f), ELISA, WB	Hu, Ms, Rt, ...
TR069	Transforming growth factor beta receptor 1/TGFBR1	Rb	Polyclonal	IHC(p*/f), ELISA, FACS, WB	Hu, Ms, Rt, ...
TR070	Transforming growth factor beta receptor 2/TGFBR2	Rb	Polyclonal	IHC(p*/f), ELISA, WB	Hu, Ms, Rb, Rt, ...
TR071	Transforming growth factor beta receptor 3/TGFBR3	Rb	Polyclonal	IHC(p*/f), ELISA, WB	Hu, Ms, Rt, ...
TR072	Transforming growth factor beta regulator 1/TBRG1	Rb	Polyclonal	IHC(p*/f), ELISA, WB	Hu, Ms, Rt, ...
TR073	Transforming protein p21/HRAS	Rb	Polyclonal	IHC(p*/f), ELISA, WB	Hu, Ms, Rb, Rt, ...
TR074	Transforming protein p21/HRAS+KRAS	Rb	Polyclonal	IHC(p*/f), ELISA, WB	Hu, Ms, Rt, ...
TR075	Transgelin 2/TAGLN2	Rb	Polyclonal	IHC(p*/f), ELISA, WB	Hu, Ms, Rt, ...
TR076	Transglutaminase 1/TGM1	Rb	Polyclonal	IHC(p*/f), ELISA, WB	Hu, Ms, Rt, ...
TR077	Transglutaminase 2/TGM2 Cellular/Tissue	Ms	CUB7402	IHC(p*/f), ELISA, WB	Hu, Gp, Ms, Rt, ...
TR078	Transglutaminase 2/TGM2	Rb	Polyclonal	IHC(p*/f), ELISA, WB	Hu, Ms, Rt, ...
TR079	Transglutaminase 2/TGM2	Rb	Polyclonal	IHC(p*/f), ELISA	Hu, Ms, Rt, ...
TR080	Transglutaminase 3/TGM3	Rb	Polyclonal	IHC(p*/f), ELISA, WB	Hu, Ms, Rb, Rt, ...
TR081	Transglutaminase 6/TGM6	Rb	Polyclonal	IHC(p*/f), ELISA, WB	Hu, Ms, Rt, ...
TR083	Transient receptor potential cation channel C3/TrpC3	Rb	Polyclonal	IHC(p*/f), ELISA, WB	Hu, Ms, Rb, Rt, ...
TR084	Transient receptor potential cation channel C6/TrpC6	Rb	Polyclonal	IHC(p*/f), ELISA, FACS, WB	Hu, Ms, Rb, Rt, ...
TR085	Transient receptor potential cation channel M2/TrpM2	Rb	Polyclonal	IHC(f), ELISA, FACS, WB	Hu, Ms, Rt, ...
TR087	Transient receptor potential cation channel M7/TrpM7	Rb	Polyclonal	IHC(p*/f), ELISA, WB	Hu, Ms, Rb, Rt, ...
TR089	Transient receptor potential cation channel V1/TrpV1	Rb	Polyclonal	IHC(p*/f), ELISA, WB	Hu, Ms, Rt, ...
TR090	Transient receptor potential cation channel V4/TrpV4	Rb	Polyclonal	IHC(p*/f), ELISA, WB	Hu, Ms, Rt, ...
TR094	Transketolase (C-terminal)	Rb	Polyclonal	IHC(p*/f), ELISA, WB	
TR095	Transketolase (N-terminal)	Rb	Polyclonal	IHC(p*/f), ELISA, WB	
TR096	Transketolase like 1/TKTL1	Rb	Polyclonal	IHC(p*/f), ELISA, WB	Hu, Ms, Rb, Rt, ...
TR097	Translationally controlled tumor protein/TCTP	Rb	Polyclonal	IHC(p*/f), ELISA, WB	Hu, Ms, Rb, Rt, ...
TR098	Translocase of inner mitochondrial membrane 8A/TIMM8A	Rb	Polyclonal	IHC(p*/f), ELISA, WB	Hu, Ms, Rt, ...
TR099	Translocase of inner mitochondrial membrane 17A/TIMM17A	Rb	Polyclonal	IHC(p*/f), ELISA, WB	Hu, Ms, Rt, ...
TR100	Translocated in liposarcoma/TLS/FUS	Rb	Polyclonal	IHC(p*/f), ELISA, WB	Hu, Ms, Rb, Rt, ...
TR101	Transmembrane 4 superfamily member 3/TM4SF3	Rb	Polyclonal	IHC(p*/f), ELISA, FACS, WB	Hu, Ms, Rt, ...

Errors and misprints excepted. If you need help with the catalog number, just ask our customer service team.
 * reported as working on; ** only special packing sizes available

Cat. No.	Product Name	Source	Clone	Application	Reactivity
TR102	Transmembrane 4 superfamily member 3/TM4SF3	Rb	Polyclonal	IHC(p*/f), ELISA, FACS, WB	Hu, Ms, Rt, ...
TR103	Transmembrane 7 superfamily member 2/TM7SF2	Rb	Polyclonal	IHC(p*/f), ELISA, WB	Hu, ...
TR104	Transmembrane 9 superfamily member 1/TM9SF1	Rb	Polyclonal	IHC(p*/f), ELISA, WB	Hu, Ms, Rt, ...
TR105	Transmembrane 9 superfamily member 4/TM9SF4	Rb	Polyclonal	IHC(p*/f), ELISA, WB	Hu, Ms, Rt, ...
TR106	Transmembrane and immunoglobulin domain containing 1/TMIGD1	Rb	Polyclonal	IHC(p*/f), ELISA, FACS, WB	Hu, Ms, Rt, ...
TR107	Transmembrane and ubiquitin like domain containing 1/TMUB1	Rb	Polyclonal	IHC(p*/f), ELISA, WB	Hu, Ms, ...
TR108	Transmembrane emp24 domain containing 4/TMED4	Rb	Polyclonal	IHC(p*/f), ELISA, WB	Hu, Ms, Rb, Rt, ...
TR109	Transmembrane emp24 domain containing 10/TMP21	Rb	Polyclonal	IHC(p*/f), ELISA, WB	Hu, Ms, Rt, ...
TR110	Transmembrane phosphatase with tensin homology/TPTE	Rb	Polyclonal	IHC(p*/f), ELISA, WB	Hu, Ms, ...
TR111	Transmembrane protease serine 4/TMPRSS4	Rb	Polyclonal	IHC(p*/f), ELISA, WB	Hu, Ms, Rt, ...
TR112	Transmembrane protease serine 5/TMPRSS5	Rb	Polyclonal	IHC(p*/f), ELISA, WB	Hu, Ms, Rt, ...
TR113	Transmembrane protein 2 like/TMEM2L	Rb	Polyclonal	IHC(p*/f), ELISA, WB	Hu, Ms, Rb, Rt, ...
TR114	Transmembrane protein 12/TMEM12	Rb	Polyclonal	IHC(p*/f), ELISA	Hu, Ms, Rt, ...
TR115	Transmembrane protein 16A/TMEM16A/Dog-1	Rb	Polyclonal	IHC(p*/f)	Hu
TR116	Transmembrane protein 18/TMEM18	Rb	Polyclonal	IHC(p*/f), ELISA, WB	Hu, Ms, Rb, Rt, ...
TR117	Transmembrane protein 49/TMEM49	Rb	Polyclonal	IHC(p*/f), ELISA, FACS, WB	Hu, Ms, Rb, Rt, ...
TR118	Transmembrane protein 59 like/TMEM59L	Rb	Polyclonal	IHC(p*/f), ELISA	Hu, Ms, Rt, ...
TR119	Transmembrane protein 59/TMEM59	Rb	Polyclonal	IHC(p*/f), ELISA, WB	Hu, Ms, Rb, Rt, ...
TR120	Transmembrane protein 74/TMEM74	Rb	Polyclonal	IHC(p*/f), ELISA, WB	Hu, ...
TR123	Transmembrane protein 106B/TMEM106B	Rb	Polyclonal	IHC(p*/f), ELISA, WB	Hu, Ms, Rb, Rt, ...
TR124	Transmembrane protein 132A/TMEM132A	Rb	Polyclonal	IHC(p*/f), ELISA, WB	Hu, Ms, Rb, Rt, ...
TR125	Transmembrane protein 142B/TMEM142B	Rb	Polyclonal	IHC(p*/f), ELISA, WB	Hu, Ms, Rt, ...
TR126	Transmembrane protein 147/TMEM147	Rb	Polyclonal	IHC(p*/f), ELISA, WB	Hu, Ms, Rt, ...
TR127	Transmembrane protein 158/TMEM158	Rb	Polyclonal	IHC(p*/f), ELISA, WB	Hu, Ms, Rt, ...
TR128	Transmembrane protein 161A/TMEM161A	Rb	Polyclonal	IHC(p*/f), ELISA, WB	Hu, Ms, Rb, Rt, ...
TR129	Transmembrane protein 166/TMEM166	Rb	Polyclonal	IHC(p*/f), ELISA, WB	Hu, Ms, Rt, ...
TR130	Transmembrane protein 173/TMEM173	Rb	Polyclonal	IHC(p*/f), ELISA	Hu, Ms, Rt, ...
TR131	Transmembrane protein 176B/TMEM176B	Rb	Polyclonal	IHC(p*/f), ELISA, WB	Hu, ...
TR132	Transmembrane protein Bet/DNER	Rb	Polyclonal	IHC(p*/f), ELISA, WB	Hu, Ms, Rt, ...
TR133	Transporter 1 ATP binding cassette sub family B/TAP1	Rb	Polyclonal	IHC(p*/f), ELISA, WB	Hu, Ms, Rt, ...
TR134	Transporter 2 ATP binding cassette sub family B/TAP2	Rb	Polyclonal	IHC(p*/f), ELISA, WB	Hu, Ms, Rb, Rt, ...
TR135	Transportin 1	Rb	Polyclonal	IHC(p*/f), ELISA, WB	Hu, Ms, Rb, Rt, ...
TR136	Transthyretin/Prealbumin	Rb	Polyclonal	IHC(p*/f), ELISA, WB	Hu, Ms, Rt, ...
TR137	Trefoil factor 1/TFF1	Rb	Polyclonal	IHC(p*/f)	Hu
TR138	Trefoil factor 2/TFF2	Rb	Polyclonal	IHC(p*/f), ELISA	Hu, Ms, Rt, ...
TR139	Trefoil factor 3/TFF3	Rb	Polyclonal	IHC(p*/f)	Hu
TR140	Triad domain containing protein 3/TRIAD3	Rb	Polyclonal	IHC(p*/f), ELISA, WB	Hu, Ms, Rt, ...
TR141	Tribbles homolog 2/TRIB2	Rb	Polyclonal	IHC(p*/f), ELISA, WB	Hu, Ms, Rb, Rt, ...
TR142	Tribbles homolog 3/TRIB3	Rb	Polyclonal	IHC(p*/f), ELISA, WB	Hu, Ms, Rb, Rt, ...
TR143	Trichoplein keratin filament binding protein/TCHP	Rb	Polyclonal	IHC(p*/f), ELISA, WB	Hu, Ms, Rt, ...
TR144	Triggering receptor expressed on myeloid cells 1/TREM1	Rb	Polyclonal	IHC(p*/f), ELISA, WB	Hu, Ms, Rt, ...
TR145	Triggering receptor expressed on myeloid cells 1/TREM1	Rb	Polyclonal	IHC(p*/f), ELISA, WB	Ms, Rt, ...
TR146	Triggering receptor expressed on myeloid cells 2/TREM2	Rb	Polyclonal	IHC(p*/f), ELISA, WB	Hu, Ms, Rt, ...
TR147	Triggering receptor expressed on myeloid cells like 1/TREML1	Rb	Polyclonal	IHC(p*/f), ELISA, FACS, WB	Hu, Ms, Rt, ...
TR148	Triggering receptor expressed on myeloid cells like 2/TREML2	Rb	Polyclonal	IHC(p*/f), ELISA, FACS, WB	Hu, Ms, Rt, ...
TR149	Trinucleotide repeat containing 6B/TNRC6B	Rb	Polyclonal	IHC(p*/f), ELISA, WB	Hu, Ms, Rt, ...
TR150	Trinucleotide repeat containing 12/p400	Rb	Polyclonal	IHC(p*/f), ELISA	Hu, Ms, Rt, ...
TR151	Triosephosphate isomerase	Rb	Polyclonal	IHC(p*/f), ELISA, WB	Hu, Ms, Rb, Rt, ...
TR152	Tripartite motif protein 3/TRIM3	Rb	Polyclonal	IHC(p*/f), ELISA, WB	Hu, Ms, Rt, ...
TR153	Tripartite motif protein 5/TRIM5	Rb	Polyclonal	IHC(p*/f), ELISA, WB	Hu, ...
TR154	Tripartite motif protein 6/TRIM6	Rb	Polyclonal	IHC(p*/f), ELISA, WB	Hu, Ms, Rb, Rt, ...
TR155	Tripartite motif protein 8/TRIM8	Rb	Polyclonal	IHC(p*/f), ELISA, WB	Hu, Ms, Rt, ...

Errors and misprints excepted. If you need help with the catalog number, just ask our customer service team.
 * reported as working on; ** only special packing sizes available

Cat. No.	Product Name	Source	Clone	Application	Reactivity
TR156	Tripartite motif protein 10/TRIM10	Rb	Polyclonal	IHC(p*/f), ELISA, WB	Hu, Ms, Rt, ...
TR157	Tripartite motif protein 11/TRIM11	Rb	Polyclonal	IHC(p*/f), ELISA, WB	Hu, Ms, Rt, ...
TR158	Tripartite motif protein 17/TRIM17	Rb	Polyclonal	IHC(p*/f), ELISA, WB	Hu, ...
TR159	Tripartite motif protein 25/TRIM25	Rb	Polyclonal	IHC(p*/f), ELISA, WB	Hu, ...
TR160	Tripartite motif protein 28/TRIM28	Rb	Polyclonal	IHC(p*/f), ELISA, WB	Hu, Ms, Rt, ...
TR161	Tripartite motif protein 29/TRIM29	Rb	Polyclonal	IHC(p*/f), ELISA, WB	Hu, Ms, Rt, ...
TR162	Tripartite motif protein 31/TRIM31	Rb	Polyclonal	IHC(p*/f), ELISA, WB	Hu, ...
TR163	Tripartite motif protein 32/TRIM32	Rb	Polyclonal	IHC(p*/f), ELISA, WB	Hu, Ms, Rt, ...
TR164	Tripartite motif protein 35/TRIM35	Rb	Polyclonal	IHC(p*/f), ELISA, WB	Hu, Ms, Rt, ...
TR165	Tripartite motif protein 36/TRIM36	Rb	Polyclonal	IHC(p*/f), ELISA, WB	Hu, Ms, Rt, ...
TR166	Tripartite motif protein 41/TRIM41	Rb	Polyclonal	IHC(p*/f), ELISA, WB	Hu, Ms, Rt, ...
TR167	Tripartite motif protein 47/TRIM47	Rb	Polyclonal	IHC(p*/f), ELISA, WB	Hu, Ms, Rt, ...
TR168	Tripartite motif protein 50/TRIM50	Rb	Polyclonal	IHC(p*/f), ELISA, WB	Hu, Ms, Rt, ...
TR169	Tripeptidyl peptidase 1/TPP1	Rb	Polyclonal	IHC(p*/f), ELISA, WB	Hu, Ms, Rt, ...
TR170	tRNA splicing endonuclease subunit SEN2	Rb	Polyclonal	IHC(p*/f), ELISA, WB	Hu, Ms, Rt, ...
TR171	tRNA splicing endonuclease subunit SEN15	Rb	Polyclonal	IHC(p*/f), ELISA, WB	Hu, Ms, Rt, ...
TR172	Tropomyosin 1	Rb	Polyclonal	IHC(p*/f), ELISA, WB	Hu, Ms, Rt, ...
TR173	Tropomyosin 2	Rb	Polyclonal	IHC(p*/f), ELISA, WB	Hu, Ms, Rt, ...
TR174	Troponin I	Rb	Polyclonal	IHC(p*/f)	Hu
TR175	Troponin T	Rb	Polyclonal	IHC(p*/f)	Hu
TR176	Trypsin inhibitor/CRISP8	Rb	Polyclonal	IHC(p*/f), ELISA, WB	Hu, Ms, Rt, ...
TR177	Tryptase	Ms	G3	IHC(p*/f)	Hu
TR178	Tryptase/Mast cell tryptase	Rb	Polyclonal	IHC(p*/f)	Hu
TR179	Tryptophan hydroxylase/TPH	Rb	Polyclonal	IHC(p*/f), ELISA, WB	Hu, Ms, Rt, ...
TR180	Tryptophan hydroxylase 2/TPH2	Rb	Polyclonal	IHC(p*/f), ELISA, WB	Hu, Ms, Rt, ...
TR181	Tryptophan rich protein/WRB	Rb	Polyclonal	IHC(p*/f), ELISA, WB	Hu, Ms, Rt, ...
TR182	Treponema pallidum	Rb	Polyclonal	IHC, ELISA, WB	Treponema pallidum
TS001	Tsukushin/LRRC54	Rb	Polyclonal	IHC(p*/f), ELISA, WB	Hu, Ms, Rt, ...
TU001	Tubby like protein 3/TULP3	Rb	Polyclonal	IHC(p*/f), ELISA, WB	Hu, Ms, Rt, ...
TU002	Tubby protein homolog 1/TUB 1	Rb	Polyclonal	IHC(p*/f), ELISA, WB	Hu, Ms, Rt, ...
TU003	Tuberin/TSC2	Rb	Polyclonal	IHC(p*/f), ELISA, WB	Hu, Ms, Rt, ...
TU004	Tubulin	Ms	AE-8	IHC(p*/f)	Hu
TU005	Tubulin alpha	Ms	TU-02	IHC(p), WB, ELISA, FACS, ICC	Hu, Ms, Rt
TU006	Tubulin alpha	Ms	TU-16	IHC(p*/f), WB, ICC	Ch, Pg, ...
TU007	Tubulin alpha	Rb	Polyclonal	IHC(p*/f), ELISA, WB	Hu, Ms, Rt, ...
TU008	Tubulin alpha 4A	Rb	Polyclonal	IHC(p*/f), ELISA, WB	Hu, Ms, ...
TU009	Tubulin alpha 6	Rb	Polyclonal	IHC(p*/f), ELISA, WB	Hu, Ms, Rt, ...
TU010	Tubulin beta	Rb	Polyclonal	IHC(p*/f), ELISA	Hu, Ms, Rt, ...
TU011	Tubulin beta	Rb	Polyclonal	IHC(p*/f), ELISA	Hu, Ms, Rt, ...
TU012	Tubulin beta 3	Rb	Polyclonal	IHC(p*/f), ELISA, WB	Hu, Ms, Rt, ...
TU013	Tubulin beta 3	Rb	Polyclonal	IHC(p*/f), ELISA, WB	Hu, Ms, Rt, ...
TU014	Tubulin gamma	Rb	Polyclonal	IHC(p*/f), ELISA, WB	Hu, Ms, Rt, ...
TU015	Tubulin polymerization promoting protein/TPPP	Rb	Polyclonal	IHC(p*/f), ELISA, WB	Hu, Ms, Rt, ...
TU016	Tubulin specific chaperone E/TBCE	Rb	Polyclonal	IHC(p*/f), ELISA, WB	Hu, Ms, Rt, ...
TU017	Tudor domain containing 3/TDRD3	Rb	Polyclonal	IHC(p*/f), ELISA, WB	Hu, Ms, Rt, ...
TU018	Tudor domain containing 9/TDRD9	Rb	Polyclonal	IHC(p*/f), ELISA, WB	Hu, Ms, Rt, ...
TU019	Tuftsia	Rb	Polyclonal	IHC(p*/f), ELISA	Hu, ...
TU020	Tumor associated antigen L6/TAAL6	Rb	Polyclonal	IHC(p*/f), ELISA, FACS, WB	Hu, Ms, Rt, ...
TU021	Tumor associated antigen L6/TAAL6	Rb	Polyclonal	IHC(p*/f), ELISA, WB	Hu, Ms, Rt, ...
TU022	Tumor associated calcium signal transducer 2/TACD2	Rb	Polyclonal	IHC(p*/f), ELISA, WB	Hu, Ms, Rt, ...
TU023	Tumor associated glycoprotein 72/TAG 72	Ms	B72.3	IHC(p*/f)	Hu
TU024	Tumor endothelial marker 2/RASD2	Rb	Polyclonal	IHC(p*/f), ELISA, WB	Hu, Ms, Rt, ...

Errors and misprints excepted. If you need help with the catalog number, just ask our customer service team.
 * reported as working on; ** only special packing sizes available

Cat. No.	Product Name	Source	Clone	Application	Reactivity
TU025	Tumor endothelial marker 7 related protein/PLXDC2	Rb	Polyclonal	IHC(p*f), ELISA, FACS, WB	Hu, Ms, Rb, Rt, ...
TU026	Tumor necrosis factor alpha induced protein 1/TNFAIP1	Rb	Polyclonal	IHC(p*f), ELISA, WB	Hu, Ms, Rt, ...
TU027	Tumor necrosis factor alpha induced protein 2/TNFAIP2	Rb	Polyclonal	IHC(p*f), ELISA, WB	Hu, Ms, Rt, ...
TU028	Tumor necrosis factor alpha induced protein 3 interacting protein 1/TNIP1	Rb	Polyclonal	IHC(p*f), ELISA, WB	Hu, Ms, Rb, Rt, ...
TU029	Tumor necrosis factor alpha induced protein 3 interacting protein 2/TNIP2	Rb	Polyclonal	IHC(p*f), ELISA, WB	Hu, Ms, Rt, ...
TU030	Tumor necrosis factor alpha induced protein 3/TNFAIP3	Rb	Polyclonal	IHC(p*f), ELISA, WB	Hu, Ms, Rt, ...
TU031	Tumor necrosis factor alpha induced protein 8 like 2/TNFAIP8L2	Rb	Polyclonal	IHC(p*f), ELISA, WB	Hu, Ms, Rt, ...
TU032	Tumor necrosis factor alpha induced protein 8/TNFAIP8	Rb	Polyclonal	IHC(p*f), ELISA, WB	Hu, Ms, Rb, Rt, ...
TU033	Tumor necrosis factor alpha/TNF alpha	Ms	4C6-H8	IHC(p*f), ELISA	Ms, Rt
TU034	Tumor necrosis factor alpha/TNF alpha	Ms	J1D9	WB, ELISA	Hu
TU035	Tumor necrosis factor alpha/TNF alpha	Ms	J2D10	WB, ELISA	Hu
TU036**	Tumor necrosis factor alpha/TNF alpha	Rb	Polyclonal		
TU036	Tumor necrosis factor alpha/TNF alpha	Rb	Polyclonal		
TU037	Tumor necrosis factor alpha/TNF alpha	Rb	Polyclonal	IHC(p*f), ELISA, WB	Hu, Ms, Rb, Rt, ...
TU038	Tumor necrosis factor alpha/TNF alpha	Rb	Polyclonal	IHC(p*f), ELISA, WB	Dg, Pg, Rb, ...
TU039	Tumor necrosis factor alpha/TNF alpha	Ms	1F6	IHC(p*f), ELISA, WB	Hu
TU040	Tumor necrosis factor beta/TNF beta	Rb	Polyclonal	IHC(p*f), ELISA, WB	Hu, Ms, Rt, ...
TU041	Tumor necrosis factor ligand superfamily member 9/TNFSF9	Rb	Polyclonal	IHC(p*f), ELISA, WB	Hu, ...
TU042	Tumor necrosis factor ligand superfamily member 10/CD253	Rb	Polyclonal	IHC(p*f), ELISA, WB	Hu, Ms, Rt
TU043	Tumor necrosis factor ligand superfamily member 13/CD256	Rb	Polyclonal	IHC(p*f), ELISA, WB	Hu, Ms, Rt, ...
TU044	Tumor necrosis factor ligand superfamily member 14/TNFSF14	Rb	Polyclonal	IHC(p*f), FACS, WB	Hu, Ms, Rt, ...
TU045	Tumor necrosis factor ligand superfamily member 15/TNFSF15	Rb	Polyclonal	IHC(p*f), ELISA, FACS, WB	Hu, Ms, Rb, Rt, ...
TU046	Tumor necrosis factor ligand superfamily member 18/TNFSF18	Rb	Polyclonal	IHC(p*f), ELISA, FACS, WB	Hu, Ms, Rt, ...
TU047	Tumor necrosis factor receptor 1 associated DEATH domain/TRADD	Rb	Polyclonal	IHC(p*f), ELISA, WB	Hu, Ms, Rt, ...
TU048	Tumor necrosis factor receptor 1/CD120a	Rb	Polyclonal	IHC(p*f), ELISA, WB	Hu, Ms, Rb, Rt, ...
TU049	Tumor necrosis factor receptor 2/CD120b	Rb	Polyclonal	IHC(p*f), ELISA, WB	Hu, Ms, Rt, ...
TU050	Tumor necrosis factor receptor 13B/CD267	Rb	Polyclonal	IHC(p*f), ELISA, WB	Hu, ...
TU051	Tumor necrosis factor receptor associated factor 1/TRAF1	Rb	Polyclonal	IHC(p*f), ELISA, WB	Hu, Ms, Rb, Rt, ...
TU052	Tumor necrosis factor receptor associated factor 3/TRAF3	Rb	Polyclonal	IHC(p*f), ELISA, WB	Hu, Ms, Rt, ...
TU053	Tumor necrosis factor receptor associated factor 4/TRAF4	Rb	Polyclonal	IHC(p*f), ELISA, WB	Hu, Ms, Rb, Rt, ...
TU054	Tumor necrosis factor receptor associated factor 6/TRAF6	Rb	Polyclonal	IHC(p*f), ELISA, WB	Hu, Ms, Rt, ...
TU055	Tumor necrosis factor receptor associated factor 7/TRAF7	Rb	Polyclonal	IHC(p*f), ELISA, WB	Hu, Ms, Rt, ...
TU056	Tumor necrosis factor receptor superfamily member 4/CD134	Rb	Polyclonal	IHC(p*f), ELISA, FACS, WB	Hu, Ms, Rt, ...
TU057	Tumor necrosis factor receptor superfamily member 10A/CD261	Rb	Polyclonal	IHC(p*f), ELISA, WB	Hu
TU058	Tumor necrosis factor receptor superfamily member 12A/CD266	Rb	Polyclonal	IHC(p*f), ELISA, WB	Hu, Ms, Rt, ...
TU059	Tumor necrosis factor receptor superfamily member 14/TNFRSF14	Rb	Polyclonal	IHC(p*f), ELISA, FACS, WB	Dg, Hu, ...
TU060	Tumor necrosis factor receptor superfamily member 18/TNFRSF18	Rb	Polyclonal	IHC(p*f), ELISA, WB	Hu, Ms, Rt, ...
TU061	Tumor necrosis factor receptor superfamily member 19/TNFRSF19	Rb	Polyclonal	IHC(p*f), ELISA, FACS, WB	Hu, Ms, Rb, Rt, ...
TU062	Tumor progression locus 2/MAP3K8	Rb	Polyclonal	IHC(p*f), ELISA, WB	Hu, Ms, Rb, Rt, ...
TU063	Tumor protein D53	Rb	Polyclonal	IHC(f), ELISA, WB	Hu, ...
TU064	Tumor protein D54	Rb	Polyclonal	IHC(p*f), ELISA, WB	Hu, Ms, Rb, Rt, ...
TU065	Tumor protein p53 binding protein 1/p53BP1	Rb	Polyclonal	IHC(p*f), ELISA, WB	Hu, Ms, Rb, ...
TU066	Tumor protein p53 inducible protein 8/TP53I8	Rb	Polyclonal	IHC(p*f), ELISA, WB	Hu, Ms, Rt, ...
TU067	Tumor protein p53 inducible protein 13/TP53I13	Rb	Polyclonal	IHC(p*f), ELISA, WB	Hu, Ms, Rt, ...
TU068	Tumor protein p73	Rb	Polyclonal	IHC(p*f), ELISA, WB	Hu, Ms, Rt, ...
TU069	Tumor protein p73 alpha	Rb	Polyclonal	IHC(p*f), ELISA, WB	Hu, Ms, Rt, ...
TU070	Tumor suppressing subtransferable candidate 3/TSSC3	Rb	Polyclonal	IHC(p*f), ELISA, WB	Hu, ...

Errors and misprints excepted. If you need help with the catalog number, just ask our customer service team.

* reported as working on; ** only special packing sizes available

Cat. No.	Product Name	Source	Clone	Application	Reactivity
TU071	Tumor suppressor candidate 1/TUSC1	Rb	Polyclonal	IHC(p*/f), ELISA, WB	Hu, Ms, ...
TU072	Tumor suppressor candidate 2/TUSC2	Rb	Polyclonal	IHC(p*/f), ELISA, WB	Hu, Ms, ...
TU073	Tumor suppressor candidate 3/TUSC3	Rb	Polyclonal	IHC(p*/f), ELISA, WB	Hu, Ms, Rt, ...
TU074	Tumor suppressor candidate 4/G21 protein	Rb	Polyclonal	IHC(p*/f), ELISA, WB	Hu, Ms, Rb, Rt, ...
TU075	Tumor suppressor candidate 5/TUSC5	Rb	Polyclonal	IHC(p*/f), ELISA, WB	Hu, Ms, Rt, ...
TU076	Tumor susceptibility gene 101/TSG101	Rb	Polyclonal	IHC(p*/f), ELISA, WB	Hu, Ms, Rb, Rt, ...
TW001	Twinfilin 2/TWF2	Rb	Polyclonal	IHC(p*/f), ELISA, WB	Hu, Ms, Rt, ...
TW002	Twinkle/ATXN8	Rb	Polyclonal	IHC(p*/f), ELISA, WB	Hu, Ms, Rt, ...
TW003	TWIST protein	Rb	Polyclonal	IHC(p*/f), ELISA, WB	Hu, Ms, Rt, ...
TW004	Twisted gastrulation protein/TWSG1	Rb	Polyclonal	IHC(p*/f), ELISA, WB	Hu, Ms, Rt, ...
TW005	Two hybrid associated protein 1/TWA1	Rb	Polyclonal	IHC(p*/f), ELISA, WB	Hu, Ms, Rt, ...
TY001	Type 4 Fanconi pancytopenia/FANCD2	Rb	Polyclonal	IHC(p*/f), ELISA	Hu, Ms, Rb, Rt, ...
TY002	Tyrosinase	Ms	T311	IHC(p*/f)	Hu
TY003	Tyrosinase	Rb	Polyclonal	IHC(p*/f)	Hu
TY004	Tyrosinase related protein 1/TRP1	Rb	Polyclonal	IHC(p*/f), ELISA, WB	Hu, Ms, Rt, ...
TY005	Tyrosinase related protein 2/TRP2	Rb	Polyclonal	IHC(p*/f), ELISA, WB	Hu, Ms, Rb, Rt, ...
TY006	Tyrosine aminotransferase/Tat	Rb	Polyclonal	IHC(p*/f), ELISA, WB	Hu, Ms, Rt, ...
TY007	Tyrosine hydroxylase/THY	Rb	Polyclonal	IHC(p*/f), ELISA, WB	Hu, Ms, Rt, ...
TY008	Tyrosine kinase 2/TYK2	Rb	Polyclonal	IHC(p*/f), WB	Hu, Ms, Rt, ...
TY009	Tyrosine kinase 2/TYK2	Rb	Polyclonal	IHC(p*/f), ELISA, WB	Hu, Ms, ...
TY010	Tyrosine kinase 3/TYK3	Rb	Polyclonal	IHC(p*/f), ELISA, WB	Hu, Ms, Rt, ...
TY011	Tyrosine kinase non receptor 1/TNK1	Rb	Polyclonal	IHC(p*/f), ELISA, WB	Hu, Ms, Rt, ...
TY012	Tyrosine kinase WEE1	Rb	Polyclonal	IHC(p*/f), ELISA, WB	Hu, Ms, Rb, Rt, ...
TY013	Tyrosine protein kinase LYN	Rb	Polyclonal	IHC(p*/f), ELISA, WB	Hu, Ms, Rt, ...
TY014	Tyrosine protein kinase receptor Tie-1	Rb	Polyclonal	IHC(p*/f), ELISA, WB	Hu, Ms, Rt, ...
TY015	Tyrosine protein phosphatase non receptor type 11/PTPN11/ SHP2	Rb	Polyclonal	IHC(p*/f), ELISA, WB	Hu, Ms, Rt, ...
TY016	Tyrosine receptor kinase A/Trk A	Rb	Polyclonal	IHC(p*/f), ELISA, WB	Hu, Ms, Rt, ...
TY017	Tyrosine receptor kinase A/Trk A/B/C	Rb	Polyclonal	IHC(p*/f), ELISA, WB	Hu, Ms, Rt, ...
TY018	Tyrosine receptor kinase B/Trk B	Rb	Polyclonal	IHC(p*/f), ELISA, WB	Hu, Ms, Rt, ...
TY019	Tyrosine receptor kinase B/Trk B	Rb	Polyclonal	IHC(p*/f), ELISA, WB	Hu, Ms, Rt, ...
TY020	Tyrosine receptor kinase C/Trk C	Rb	Polyclonal	IHC(p*/f), ELISA, WB	Hu, Ms, Rt, ...
TY021	Tyrosylprotein sulfotransferase 1/TPST1	Rb	Polyclonal	IHC(p*/f), ELISA, WB	Hu, Ms, Rb, Rt, ...
U3001	U3 small nucleolar RNA associated protein 14A/UTP14A	Rb	Polyclonal	IHC(p*/f), ELISA, WB	Hu, ...
UB001	Ubiquinol cytochrome c reductase core protein 1/UQCRC1	Rb	Polyclonal	IHC(p*/f), ELISA, WB	Hu, Ms, Rt, ...
UB002	Ubiquinol cytochrome c reductase core protein 2/UQCRC2	Rb	Polyclonal	IHC(p*/f), ELISA, WB	Hu, Ms, Rb, Rt, ...
UB003	Ubiquinol cytochrome c reductase rieske iron sulphur/ UQCRFS1	Rb	Polyclonal	IHC(p*/f), ELISA, WB	Hu, Ms, Rb, Rt, ...
UB004	Ubiquitin	Rb	Polyclonal	IHC(p*/f)	Hu, Ms, Rt, Cw
UB005	Ubiquitin	Rb	Polyclonal	IHC(p*/f), ELISA, WB	Hu, Ms, Rt, ...
UB006	Ubiquitin activating enzyme E1 like/Ube1L	Rb	Polyclonal	IHC(p*/f)	Hu, Ms, Rt, ...
UB007	Ubiquitin activating enzyme E1/UBE1	Rb	Polyclonal	IHC(p*/f), ELISA, WB	Hu, Ms, Rb, Rt, ...
UB008	Ubiquitin associated protein 1/UBAP1	Rb	Polyclonal	IHC(p*/f), ELISA, WB	Hu, ...
UB009	Ubiquitin C-terminal hydrolase 10/USP10	Rb	Polyclonal	IHC(p*/f), ELISA, WB	Hu, Ms, Rt, ...
UB010	Ubiquitin C-terminal hydrolase 28/USP28	Rb	Polyclonal	IHC(p*/f), ELISA, WB	Hu, Ms, Rt, ...
UB011	Ubiquitin conjugating enzyme 7 interacting protein 5/UBOX5	Rb	Polyclonal	IHC(p*/f), ELISA	Hu, Ms, Rt, ...
UB012	Ubiquitin conjugating enzyme E2 A/B/UBE2A/B	Rb	Polyclonal	IHC(p*/f), ELISA, WB	Hu, Ms, Rt, ...
UB013	Ubiquitin conjugating enzyme E2 B/UBE2B	Rb	Polyclonal	IHC(p*/f), ELISA, WB	Hu, Ms, Rt, ...
UB014	Ubiquitin conjugating enzyme E2 C/UBE2C	Rb	Polyclonal	IHC(p*/f), ELISA, WB	Hu, Ms, Rt, ...
UB015	Ubiquitin conjugating enzyme E2 D1/UBE2D1	Rb	Polyclonal	IHC(p*/f), ELISA, WB	Hu, Ms, ...
UB016	Ubiquitin conjugating enzyme E2 D2/UBE2D2	Rb	Polyclonal	IHC(p*/f), ELISA, WB	Hu, Ms, Rt, ...
UB017	Ubiquitin conjugating enzyme E2 D3/UBE2D3	Rb	Polyclonal	IHC(p*/f), ELISA, WB	Hu, Ms, Rb, Rt, ...
UB018	Ubiquitin conjugating enzyme E2 E1/UBE2E1	Rb	Polyclonal	IHC(p*/f), ELISA, WB	Ms, Rt, ...
UB019	Ubiquitin conjugating enzyme E2 E3/UBE2E3	Rb	Polyclonal	IHC(p*/f), ELISA, WB	Hu, Ms, Rt, ...

Errors and misprints excepted. If you need help with the catalog number, just ask our customer service team.
* reported as working on; ** only special packing sizes available

Cat. No.	Product Name	Source	Clone	Application	Reactivity
UB020	Ubiquitin conjugating enzyme E2 F/NCE2	Rb	Polyclonal	IHC(p*/f), ELISA, WB	Hu, Ms, Rb, Rt, ...
UB021	Ubiquitin conjugating enzyme E2 G1/UBE2G1	Rb	Polyclonal	IHC(p*/f), ELISA, WB	Ms, Rt, ...
UB022	Ubiquitin conjugating enzyme E2 G2/UBE2G2	Rb	Polyclonal	IHC(p*/f), ELISA, WB	Hu, Ms, Rb, Rt, ...
UB023	Ubiquitin conjugating enzyme E2 H/UBE2H	Rb	Polyclonal	IHC(p*/f), ELISA, WB	Ms, Rt, ...
UB024	Ubiquitin conjugating enzyme E2 J1/UBE2J1	Rb	Polyclonal	IHC(p*/f), ELISA, WB	Ms, Rt, ...
UB025	Ubiquitin conjugating enzyme E2 J2/UBE2J2	Rb	Polyclonal	IHC(p*/f), ELISA, WB	Ms, Rt, ...
UB026	Ubiquitin conjugating enzyme E2 L3/UBE2L3	Rb	Polyclonal	IHC(p*/f), ELISA, WB	Hu, Ms, Rt, ...
UB027	Ubiquitin conjugating enzyme E2 L6/UBE2L6	Rb	Polyclonal	IHC(p*/f), ELISA, WB	Ms, Rt, ...
UB028	Ubiquitin conjugating enzyme E2 M/UBE2M	Rb	Polyclonal	IHC(p*/f), ELISA, WB	Ms, Rt, ...
UB029	Ubiquitin conjugating enzyme E2 N/UBE2N	Rb	Polyclonal	IHC(p*/f), ELISA, WB	Hu, Ms, Rb, Rt, ...
UB030	Ubiquitin conjugating enzyme E2 O/UBE2O	Rb	Polyclonal	IHC(p*/f), ELISA	Ms, Rt, ...
UB031	Ubiquitin conjugating enzyme E2 Q1/UBE2Q1	Rb	Polyclonal	IHC(p*/f), ELISA, WB	Ms, Rt, ...
UB032	Ubiquitin conjugating enzyme E2 R2/UBC3B	Rb	Polyclonal	IHC(p*/f), ELISA, WB	Hu, Ms, Rb, Rt, ...
UB033	Ubiquitin conjugating enzyme E2 S/E2EPF	Rb	Polyclonal	IHC(p*/f), ELISA, WB	Hu, Ms, Rb, Rt, ...
UB034	Ubiquitin conjugating enzyme E2 variant 1/UBE2V1	Rb	Polyclonal	IHC(p*/f), ELISA, WB	Hu, Ms, Rt, ...
UB035	Ubiquitin conjugating enzyme E2 variant 3/UEVLD	Rb	Polyclonal	IHC(p*/f), ELISA, WB	Hu, Ms, Rb, Rt, ...
UB036	Ubiquitin domain containing 1/UBTD1	Rb	Polyclonal	IHC(p*/f), ELISA	Hu, Ms, Rb, Rt, ...
UB037	Ubiquitin fold modifier conjugating enzyme 1/UFC1	Rb	Polyclonal	IHC(p*/f), ELISA, WB	Hu, Ms, Rt, ...
UB038	Ubiquitin fusion degradation 1 like /UFD1L	Rb	Polyclonal	IHC(p*/f), ELISA, WB	Hu, Ms, Rt, ...
UB039	Ubiquitin like 7/UBL7	Rb	Polyclonal	IHC(p*/f), ELISA, WB	Hu, Ms, Rt, ...
UB040	Ubiquitin like containing PHD and RING finger domains 1/UHRF1	Rb	Polyclonal	IHC(p*/f), ELISA, WB	Hu, Ms, Rt, ...
UB041	Ubiquitin protein ligase E3 alpha 2/UBR2	Rb	Polyclonal	IHC(p*/f), ELISA, WB	Hu, ...
UB042	Ubiquitin protein ligase E3A/UBE3A	Rb	Polyclonal	IHC(p*/f), ELISA, WB	Hu, ...
UB043	Ubiquitin specific protease 1/USP1	Rb	Polyclonal	IHC(p*/f), ELISA, WB	Hu, Ms, Rb, Rt, ...
UB044	Ubiquitin specific protease 3/USP3	Rb	Polyclonal	IHC(p*/f), ELISA, FACS, WB	Hu, Ms, Rt, ...
UB045	Ubiquitin specific protease 7/USP7	Rb	Polyclonal	IHC(p*/f), ELISA, WB	Hu, Ms, Rb, Rt, ...
UB046	Ubiquitin specific protease 9 X chromosome/USP9X	Rb	Polyclonal	IHC(p*/f), ELISA, WB	Hu, Ms, Rt, ...
UB047	Ubiquitin thioesterase L1/UCHL1 /PGP9.5	Rb	Polyclonal	IHC(p*/f), ELISA, WB	Hu, Ms, Rt, ...
UB048	Ubiquitin thioesterase L1/L3/UCHL1/3	Rb	Polyclonal	IHC(p*/f), ELISA, WB	Hu, Ms, Rb, Rt, ...
UB049	Ubiquitin thioesterase L3/UCHL3	Rb	Polyclonal	IHC(p*/f), ELISA, WB	Hu, Ms, Rt, ...
UB050	Ubiquitously expressed transcript/UXT	Rb	Polyclonal	IHC(p*/f), ELISA, WB	Hu, Ms, Rt, ...
UB051	UBX domain containing 2/UBXD2	Rb	Polyclonal	IHC(p*/f), ELISA, WB	Hu, Ms, Rt, ...
UD001	UDP glucose ceramide glucosyltransferase like 2/UGCGL2	Rb	Polyclonal	IHC(p*/f), ELISA, WB	Hu, Ms, Rt, ...
UD002	UDP glucose dehydrogenase/UGDH	Rb	Polyclonal	IHC(p*/f), ELISA, WB	Hu, Ms, Rt, ...
UD003	UDP glucose diphosphorylase/UGP2	Rb	Polyclonal	IHC(p*/f), ELISA, WB	Hu, Ms, Rb, Rt, ...
UD004	UDP glucuronosyltransferase 1A9/UGT1A9	Rb	Polyclonal	IHC(p*/f), ELISA, WB	Hu, Ms, ...
UD005	UDP glucuronosyltransferase 2B4/UGT2B4	Rb	Polyclonal	IHC(p*/f), ELISA, WB	Hu, ...
UL001	UL16 binding protein 1/ULBP1	Rb	Polyclonal	IHC(p*/f), ELISA, WB	Hu, ...
UL002	UL16 binding protein 3/ULBP3	Rb	Polyclonal	IHC(p*/f)	Hu, ...
UL003	Ulex europaeus agglutinin/UEA1	Rb	Polyclonal	IHC(p*/f), ELISA	Ulexeuropaeus, ...
UN001	Unc 5 homolog 3/UNC5C	Rb	Polyclonal	IHC(p*/f), ELISA	Hu, Ms, Rb, Rt, ...
UN002	Unc 5 homolog 4/UNC5D	Rb	Polyclonal	IHC(p*/f), ELISA, WB	Hu, Ms, Rb, Rt, ...
UN003	Unc 80 homolog/UNC80	Rb	Polyclonal	IHC(p*/f), ELISA	Hu, Ms, Rt, ...
UN004	Unc 93 homolog B1/UNC93B	Rb	Polyclonal	IHC(p*/f), ELISA, WB	Hu, Ms, Rt, ...
UN005	Uncharacterized glycosyltransferase AER61	Rb	Polyclonal	IHC(p*/f), ELISA, WB	Hu, ...
UN006	Uncharacterized protein KIAA0415/SPG48	Rb	Polyclonal	IHC(p*/f), ELISA, WB	Hu, ...
UN007	Uncharacterized protein KIAA1279/KBP	Rb	Polyclonal	IHC(p*/f), ELISA, FACS, WB	Hu, ...
UN008	Uncharacterized protein KIAA1522	Rb	Polyclonal	IHC(f), ELISA, WB	Hu, Ms, Rb, Rt, ...
UN009	Uncoupling protein 1/UCP1	Rb	Polyclonal	IHC(p*/f), ELISA, WB	Hu, Ms, Rt, ...
UN010	Uncoupling protein 2/UCP2	Rb	Polyclonal	IHC(p*/f), ELISA, WB	Hu, Ms, Rt, ...
UN011	Uncoupling protein 3/UCP3	Rb	Polyclonal	IHC(p*/f), ELISA, WB	Hu, Ms, Rt, ...
UN012	Undifferentiated embryonic cell transcription factor 1/UTF1	Rb	Polyclonal	IHC(p*/f), ELISA, WB	Hu, ...
UN013	Unrip/STRAP	Rb	Polyclonal	IHC(p*/f), ELISA, WB	Hu, Ms, Rb, Rt, ...

Errors and misprints excepted. If you need help with the catalog number, just ask our customer service team.

* reported as working on; ** only special packing sizes available

Cat. No.	Product Name	Source	Clone	Application	Reactivity
UP001	Upstream binding factor 1/UBF1	Rb	Polyclonal	IHC(p*/f), ELISA, WB	Hu, Ms, Rt, ...
UP002	Upstream binding protein 1/LBP1	Rb	Polyclonal	IHC(p*/f), ELISA, WB	Hu, Ms, Rt, ...
UP003	Upstream transcription factor 1/USF1	Rb	Polyclonal	IHC(p*/f), ELISA, WB	Hu, Ms, Rb, Rt, ...
UR001	Urate 1 transporter protein/URAT1	Rb	Polyclonal	IHC(p*/f), ELISA, WB	Ms, Rt, ...
UR002	Uricase	Rb	Polyclonal	IHC(p*/f), ELISA, WB	Ms, Rb, Rt, ...
UR003	Uridine phosphorylase 1/UPP1	Rb	Polyclonal	IHC(p*/f), ELISA, WB	Hu, Ms, Rb, Rt, ...
UR004	Urocortin	Rb	Polyclonal	IHC(p*/f), ELISA, WB	Hu, ...
UR005	Urocortin	Rb	Polyclonal	IHC(p*/f), ELISA, WB	Ms, Rt, ...
UR006	Urokinase	Rb	Polyclonal	IHC(p*/f), ELISA, WB	Hu, Ms, Rt, ...
UR007	Uromodulin/MCKD2	Rb	Polyclonal	IHC(p*/f), ELISA, WB	Hu, Ms, Rt, ...
UR008	Uromodulin/MCKD2	Rb	Polyclonal	IHC(p*/f), ELISA, WB	Hu, Ms, ...
UR009	Uromodulin/MCKD2	Rb	Polyclonal	IHC(p*/f), ELISA	Hu, Ms, Rt, ...
UR010	Uroplakin III	Ms	AU-1	IHC(p*/f)	Hu
UR011	Uroporphyrinogen decarboxylase/UROD	Rb	Polyclonal	IHC(p*/f), ELISA, WB	Hu, Ms, Rt, ...
UR012	Urotensin 2 domain containing/UTS2D	Rb	Polyclonal	IHC(p*/f), ELISA, WB	Hu, ...
UR013	Urotensin 2 receptor/UTS2R	Rb	Polyclonal	IHC(p*/f), ELISA, WB	Hu, Ms, Rt, ...
UR014	Urotensin 2/UCN2	Rb	Polyclonal	IHC(p*/f), ELISA	Hu, Ms, Rt, ...
UR015	Uroplakin III	Rb	Polyclonal	IHC(p*/f)	Hu
UT001	Uteroglobin	Rb	Polyclonal	IHC(p*/f), ELISA, WB	Ms, Rt, ...
UT002	Utrophin	Rb	Polyclonal	IHC(p*/f), ELISA	Hu, Ms, Rt, ...
UV001	UV radiation resistance associated gene/UVRAG	Rb	Polyclonal	IHC(p*/f), ELISA, WB	Ms, Rt, ...
UV002	Uveal autoantigen with coiled coil domains and ankyrin repeats/UACA	Rb	Polyclonal	IHC(p*/f), ELISA, WB	Hu, Ms, Rb, Rt, ...
V0001	V-maf musculoaponeurotic fibrosarcoma oncogene homolog A/Mafa	Rb	Polyclonal	IHC(p*/f), ELISA, WB	Hu, Ms, Rt, ...
V0002	V-set and immunoglobulin domain containing 4/VSIG4	Rb	Polyclonal	IHC(p*/f), ELISA, WB	Hu, Ms, Rt, ...
VA001	Vaccinia H1 related phosphatase/VHR	Rb	Polyclonal	IHC(p*/f), ELISA, WB	Hu, Ms, Rt, ...
VA002	Vaccinia related kinase 1/VRK1	Rb	Polyclonal	IHC(p*/f), ELISA, WB	Hu, Ms, Rt, ...
VA003	Vaccinia virus	Rb	Polyclonal	IHC, ELISA, WB	
VA004	Vaccinia virus (FITC)	Rb	Polyclonal	IF	
VA005	Vaccinia virus (w/o azide)	Rb	Polyclonal	IHC, ELISA, WB	
VA006	Vacuolar ATP synthase subunit G2/ATP6V1G2	Rb	Polyclonal	IHC(p*/f), ELISA	Hu, Ms, Rt, ...
VA007	Vacuolar ATP synthase subunit M8.9/ATP6IP2	Rb	Polyclonal	IHC(p*/f), ELISA, WB	Hu, Ms, Rb, Rt, ...
VA008	Vacuolar protein sorting protein 4A/VPS4A	Rb	Polyclonal	IHC(p*/f), ELISA, WB	Hu, Ms, Rb, Rt, ...
VA009	Vacuolar protein sorting protein 18/VPS18	Rb	Polyclonal	IHC(p*/f), ELISA, WB	Hu, Ms, Rb, Rt, ...
VA010	Vacuolar proton ATPase A1/V-ATPase A1	Rb	Polyclonal	IHC(p*/f), ELISA, WB	Hu, Ms, Rb, Rt, ...
VA011	Valosin containing protein/VCP	Rb	Polyclonal	IHC(p*/f), ELISA, WB	Hu, Ms, Rt, ...
VA012	Van Gogh like protein 1/VANGL1	Rb	Polyclonal	IHC(p*/f), ELISA, WB	Hu, Ms, Rt, ...
VA013	Van Gogh like protein 2/VANGL2	Rb	Polyclonal	IHC(p*/f), ELISA, WB	Hu, Ms, Rt, ...
VA016	Vanilloid receptor 3/TrpV3	Rb	Polyclonal	IHC(p*/f), ELISA, WB	Hu, Ms, Rt, ...
VA017	Vanilloid receptor like protein 1/VRL1	Rb	Polyclonal	IHC(p*/f), ELISA, FACS, WB	Ms, Rt, ...
VA018	Varicella Zoster virus	Ms		IHC(p*/f)	Hu
VA019	Vascular adhesion protein 1/VAP1	Rb	Polyclonal	IHC(p*/f), ELISA, WB	Hu, Ms, Rt, ...
VA020	Vascular endothelial growth factor/VEGF	Ms	JH121	IHC(p*/f)	Hu, Rb
VA021	Vascular endothelial growth factor/VEGF	Rb	Polyclonal	IHC(p*/f), ELISA, WB	Hu, ...
VA022	Vascular endothelial growth factor/VEGF	Rb	Polyclonal	IHC(p*/f), WB	Hu, Ms, Rt, ...
VA023	Vascular endothelial growth factor/VEGF	Rb	Polyclonal	IHC(p*/f), ELISA, WB	Dg, Pg, Rb, Sh, ...
VA024	Vascular endothelial growth factor A/VEGFA	Rb	Polyclonal	IHC(p*/f), WB	Hu, Ms, Rt, ...
VA025	Vascular endothelial growth factor A/VEGFA	Rb	Polyclonal	IHC(p*/f), WB	Hu, Ms, Rt, ...
VA026	Vascular endothelial growth factor B 167/VEGFB167	Rb	Polyclonal	IHC(p*/f), ELISA, WB	Hu, Ms, Rt, ...
VA027	Vascular endothelial growth factor B/VEGFB	Rb	Polyclonal	IHC(p*/f), ELISA, WB	Hu, Ms, Rt, ...
VA028	Vascular endothelial growth factor B/VEGFB	Rb	Polyclonal	IHC(p*/f), ELISA, WB	Hu, Ms, Rt, ...
VA029	Vascular endothelial growth factor C/VEGFC	Rb	Polyclonal	IHC(p*/f), ELISA, WB	Hu, Ms, Rt, ...
VA030	Vascular endothelial growth factor D/VEGFD	Rb	Polyclonal	IHC(p*/f), ELISA, WB	Hu, Ms, Rb, Rt, ...

Errors and misprints excepted. If you need help with the catalog number, just ask our customer service team.
 * reported as working on; ** only special packing sizes available

Cat. No.	Product Name	Source	Clone	Application	Reactivity
VA031	Vascular endothelial growth factor receptor 1/VEGFR1	Rb	Polyclonal	IHC(p*/f), ELISA, WB	Hu, Ms, Rt, ...
VA032	Vascular endothelial growth factor receptor 2/sVEGFR2 soluble	Rb	Polyclonal	IHC(p*/f), ELISA, WB	Hu, Ms
VA033	Vascular endothelial growth factor receptor 2/VEGFR2	Rb	Polyclonal	IHC(p*/f), WB	Hu, Ms, Rt, ...
VA034	Vascular endothelial growth factor receptor 3/VEGFR3	Rb	Polyclonal	IHC(p*/f), ELISA, FACS, WB	Ms, Rt, ...
VA035	Vascular endothelial growth factor receptor 3/VEGFR3	Rb	Polyclonal	IHC(p*/f), ELISA, FACS, WB	Hu, Ms, Rt, ...
VA036	Vascular non inflammatory molecule 1/VN1	Rb	Polyclonal	IHC(p*/f), ELISA, WB	Hu, Ms, Rt, ...
VA037**	Vasoactive intestinal peptide/VIP	Rb	Polyclonal	IHC(p*/f)	Hu
VA037	Vasoactive intestinal peptide/VIP	Rb	Polyclonal	IHC(p*/f)	Hu
VA038	Vasoactive intestinal peptide/VIP	Rb	Polyclonal	IHC(p*/f), ELISA, WB	Hu, Ms, Rt, ...
VA039	Vasoactive intestinal polypeptide receptor 1/VAPC1	Rb	Polyclonal	IHC(p*/f), ELISA, WB	Hu, Ms, Rb, Rt, ...
VA040	Vasoactive intestinal polypeptide receptor 2/VPAC2	Rb	Polyclonal	IHC(p*/f), ELISA, FACS, WB	Hu, Ms, Rb, Rt, ...
VA041	Vasodilator stimulated phosphoprotein/VASP	Rb	Polyclonal	IHC(p*/f), ELISA, WB	Hu, Ms, Rt, ...
VA042	Vasohibin 1/VASH1	Rb	Polyclonal	IHC(p*/f), ELISA, WB	Hu, Ms, Rb, Rt, ...
VA043	VAV 1 oncogene	Rb	Polyclonal	IHC(p*/f), ELISA, WB	Hu, Ms, Rt, ...
VA044	VAV 2 oncogene	Rb	Polyclonal	IHC(p*/f), ELISA, WB	Hu, Ms, Rt, ...
VA045	VAV 3 oncogene	Rb	Polyclonal	IHC(p*/f), ELISA, WB	Hu, Ms, Rb, Rt, ...
VE001	Ventral anterior homeobox 1/VAX1	Rb	Polyclonal	IHC(p*/f), ELISA, WB	Hu, Ms, Rt, ...
VE002	Ventral anterior homeobox 2/VAX2	Rb	Polyclonal	IHC(p*/f), ELISA, WB	Hu, Ms, Rb, Rt, ...
VE003	Versican	Rb	Polyclonal	IHC(p*/f), ELISA	Hu, Ms, Rt, ...
VE004	Very low density lipoprotein receptor/VLDL receptor	Rb	Polyclonal	IHC(p*/f), ELISA, FACS, WB	Hu, Ms, Rb, Rt, ...
VE005	Vesicle amine transport protein 1 like/VAT1L	Rb	Polyclonal	IHC(p*/f), ELISA, WB	Hu, Ms, Rt, ...
VE006	Vesicle amine transport protein 1 like/VAT1L	Rb	Polyclonal	IHC(p*/f), ELISA, WB	Hu, Ms, Rt, ...
VE007	Vesicle associated membrane protein associated protein A/ VAPA	Rb	Polyclonal	IHC(p*/f), ELISA, WB	Hu, Ms, Rb, Rt, ...
VE008	Vesicle associated membrane protein associated protein B/ VAPB	Rb	Polyclonal	IHC(p*/f), ELISA, WB	Hu, Ms, Rt, ...
VE009	Vesicle docking protein p115	Rb	Polyclonal	IHC(p*/f), ELISA, WB	Hu, Ms, Rt, ...
VE010	Vesicle monoamine transporter type 2/VMAT2	Rb	Polyclonal	IHC(p*/f), ELISA, WB	Hu, Ms, Rt, ...
VE012	Vesicular acetylcholine transporter /VACHT	Rb	Polyclonal	IHC(p*/f), ELISA, WB	Hu, Ms, Rb, Rt, ...
VE013	Vesicular amine transporter 1/VMAT1	Rb	Polyclonal	IHC(p*/f), ELISA, WB	Hu, Ms, Rt, ...
VE014	Vesicular GABA amino acid transporter/VGAT	Rb	Polyclonal	IHC(p*/f), ELISA, WB	Hu, Ms, Rt, ...
VE016	Vesicular glutamate transporter 1/VGlut1	Rb	Polyclonal	IHC(p*/f), ELISA, FACS, WB	Hu, Ms, Rb, Rt, ...
VE018	Vesicular glutamate transporter 2/VGlut2	Rb	Polyclonal	IHC(p*/f), ELISA, WB	Hu, Ms, Rt, ...
VE020	Vestigial like 1/VGLL1	Rb	Polyclonal	IHC(p*/f), ELISA, WB	Hu, Ms, Rt, ...
VE021	Vestigial like 2/VGLL2	Rb	Polyclonal	IHC(p*/f), ELISA, WB	Hu, Ms, Rt, ...
VE022	Vestigial like 3/VGLL3	Rb	Polyclonal	IHC(p*/f), ELISA, WB	Hu, Ms, Rt, ...
VE023	Vestigial like 4/VGLL4	Rb	Polyclonal	IHC(p*/f), ELISA, WB	Hu, Ms, Rt, ...
VI001	Vibrio cholerae O1 serotype Ogawa	Rb	Polyclonal	IHC(p*/f), ELISA, WB	
VI002	Vibrio cholerae O1 serotype Ogawa	Rb	Polyclonal	IHC(p*/f), ELISA, WB	
VI003	Villin	Ms	CW10	IHC(p*/f)	Hu
VI004	Villin 1	Rb	Polyclonal	IHC(p*/f)	Hu
VI005	Villin 2	Rb	Polyclonal	IHC(p*/f), ELISA, WB	Hu, Ms, Rb, Rt, ...
VI006	Vimentin	Ms	V9	IHC(p*/f)	Hu
VI007	Vimentin	Rb	Polyclonal	IHC(p*/f)	Hu
VI008**	Vimentin	Gp	Polyclonal	IHC(p*/f), WB	Hu, Ms, Bov, Hm, Xenopus
VI009	Vimentin	Ms	LN-6	IHC(p)	Hu, Ms
VI010	Vinculin	Rb	Polyclonal	IHC(p*/f), ELISA, WB	Hu, Ms, Rt, ...
VI011	Viperin	Rb	Polyclonal	IHC(p*/f), ELISA, WB	Hu, Ms, Rt, ...
VI012	Visfatin 1/PBEF1 (C-terminal)	Rb	Polyclonal	IHC(p*/f), WB	Hu, Ms, Rt, ...
VI013	Visfatin 1/PBEF1 (N-terminal)	Ms	Polyclonal	IHC(p*/f), ELISA, WB	Hu, Ms, Rt, ...
VI014	Visual arrestin	Rb	Polyclonal	IHC(p*/f), ELISA, WB	Hu, Ms, Rt, ...
VI015	Vitamin D binding protein	Rb	Polyclonal	IHC(p*/f), ELISA, WB	Hu, Ms, Rt, ...
VI016	Vitamin D receptor	Rb	Polyclonal	IHC(p*/f), ELISA, WB	Hu, Ms, Rb, Rt, ...

Errors and misprints excepted. If you need help with the catalog number, just ask our customer service team.

* reported as working on; ** only special packing sizes available

Cat. No.	Product Name	Source	Clone	Application	Reactivity
VI017	Vitamin K dependent gamma carboxylase/GGCX	Rb	Polyclonal	IHC(p*/f), ELISA, WB	Hu, Ms, ...
VI018	Vitamin K dependent protein C/PROC1	Rb	Polyclonal	IHC(p*/f), ELISA, WB	Hu, Ms, Rt, ...
VI019	Vitamin K dependent protein Z/PROZ	Rb	Polyclonal	IHC(p*/f), ELISA, WB	Hu, ...
VI020	Vitellogenin/VTG	Rb	Polyclonal	IHC(p*/f), ELISA	Fs, ...
VI021	Vitronectin/VTN	Rb	Polyclonal	IHC(p*/f), ELISA, WB	Hu, Ms, Rt, ...
VO002	Voltage dependent anion channel 1/VDAC1	Rb	Polyclonal	IHC(p*/f), ELISA, WB	Hu, Ms, Rb, Rt, ...
VO003	Voltage dependent anion channel 3/VDAC3	Rb	Polyclonal	IHC(p*/f), ELISA, WB	Hu, Ms, Rt, ...
VO005	Von Hippel Lindau tumor suppressor/VHL	Rb	Polyclonal	IHC(p*/f), ELISA, WB	Hu, Ms, Rt, ...
VO006	Von Hippel Lindau tumor suppressor/VHL	Rb	Polyclonal	IHC(p*/f), ELISA, WB	Hu, Ms, Rt, ...
VO007	Von Willebrand factor C and EGF domains/VWCE	Rb	Polyclonal	IHC(p*/f), ELISA, WB	Hu, Ms, Rt, ...
VO008	Von Willebrand factor C and EGF domains/VWCE	Rb	Polyclonal	IHC(p*/f), ELISA, WB	Hu, Ms, Rt, ...
VO009	Von Willebrand factor/VWF	Rb	Polyclonal	IHC(p*/f), ELISA	Hu, Ms, Rb, Rt, ...
VO010	Von Willebrand factor/VWF	Rb	Polyclonal	IHC(p*/f), ELISA, WB	Hu, Ms, Rb, Rt, ...
WA001	WAP four disulfide core domain 5/WFDC5	Rb	Polyclonal	IHC(p*/f), ELISA, WB	Hu, Ms, Rt, ...
WA002	WASL interacting protein family member 2/WIPF2	Rb	Polyclonal	IHC(p*/f), ELISA, WB	Hu, Ms, Rt, ...
WD001	WD repeat and FYVE domain containing 3/WDFY3	Rb	Polyclonal	IHC(p*/f), ELISA	Hu, ...
WD002	WD repeat and SOCS box protein 2/WSB2	Rb	Polyclonal	IHC(p*/f), ELISA, WB	Hu, Ms, ...
WD003	WD repeat and SOF domain-containing protein 1/DCAF13	Rb	Polyclonal	IHC(p*/f), ELISA, WB	Hu, Ms, ...
WD004	WD repeat containing protein 16/WDR16	Rb	Polyclonal	IHC(p*/f), ELISA, WB	Hu, Ms, Rt, ...
WD005	WD repeat containing protein 19/WDR19	Rb	Polyclonal	IHC(p*/f), ELISA, WB	Hu, ...
WD006	WD repeat containing protein 23/WDR23	Rb	Polyclonal	IHC(p*/f), ELISA, WB	Ms, Rt, ...
WD007	WD repeat containing protein 26/WDR26	Rb	Polyclonal	IHC(p*/f), ELISA, WB	Hu, Ms, Rt, ...
WD008	WD repeat containing protein 40A/WDR40A	Rb	Polyclonal	IHC(p*/f), ELISA, WB	Hu, Ms, Rt, ...
WD009	WD repeat containing protein 79/WDR79	Rb	Polyclonal	IHC(p*/f), ELISA, WB	Hu, Ms, Rb, Rt, ...
WD010	WD repeat domain phosphoinositide interacting 1/WIP1	Rb	Polyclonal	IHC(p*/f), ELISA, WB	Hu, Ms, Rt, ...
WD011	WD splicing factor Prp4/PRPF4	Rb	Polyclonal	IHC(f), ELISA, WB	Hu, Ms, Rt, ...
WI001	Widespread p53/wtp53	Rb	Polyclonal	IHC(p*/f), ELISA, WB	Hu, Ms, Rb, Rt, ...
WI002	Widespread p53/wtp53	Rb	Polyclonal	IHC(p*/f), ELISA, WB	Hu, Ms, Rb, Rt, ...
WI003	Widespread p53/wtp53	Ms	D2F7	IHC(p*/f), ELISA, WB	Hu, Ms, Rt, ...
WI004	Williams Beuren syndrome chromosome region 14/WBSCR14	Rb	Polyclonal	IHC(p*/f), ELISA, WB	Hu, Ms, Rt, ...
WI005	Williams Beuren syndrome transcription factor/WSTF	Rb	Polyclonal	IHC(p*/f), ELISA, WB	Hu, Ms, Rb, Rt, ...
WI006	Wilms tumor 1/WT1	Ms	6F-H2	IHC(p*/f)	Hu
WI007	Wilms tumor 1/WT1	Rb	Polyclonal	IHC(p*/f)	Hu
WI008	Wilms tumor suppressor locus/WT5	Rb	Polyclonal	IHC(p*/f), ELISA, WB	Hu, Ms, Rb, Rt, ...
WI009	Wilson disease associated protein/ATP7B	Rb	Polyclonal	IHC(p*/f), ELISA, WB	Hu, Ms, Rt, ...
WI010	Wingless type MMTV integration site 1/Wnt1	Rb	Polyclonal	IHC(p*/f), ELISA, WB	Hu, Ms, Rt, ...
WI011	Wingless type MMTV integration site 2/Wnt2	Rb	Polyclonal	IHC(p*/f), ELISA, WB	Hu, Ms, Rb, Rt, ...
WI012	Wingless type MMTV integration site 2B/Wnt2B	Rb	Polyclonal	IHC(p*/f), ELISA, WB	Hu, Ms, Rb, Rt, ...
WI013	Wingless type MMTV integration site 3A/Wnt3A	Rb	Polyclonal	IHC(p*/f), ELISA, WB	Hu, Ms, Rt, ...
WI014	Wingless type MMTV integration site 4/Wnt4	Rb	Polyclonal	IHC(p*/f), ELISA, WB	Hu, Ms, Rt, ...
WI015	Wingless type MMTV integration site 5A/Wnt5A	Rb	Polyclonal	IHC(p*/f), ELISA, WB	Hu, Ms, Rb, Rt, ...
WI016	Wingless type MMTV integration site 6/Wnt6	Rb	Polyclonal	IHC(p*/f), ELISA, WB	Hu, Ms, Rt, ...
WI017	Wingless type MMTV integration site 7A/Wnt7A	Rb	Polyclonal	IHC(p*/f), ELISA, WB	Hu, Ms, Rb, Rt, ...
WI018	Wingless type MMTV integration site 7B/Wnt7B	Rb	Polyclonal	IHC(p*/f), ELISA, WB	Hu, Ms, Rt, ...
WI019	Wingless type MMTV integration site 8A/Wnt8A	Rb	Polyclonal	IHC(p*/f), ELISA	Hu, Ms, Rt, ...
WI020	Wingless type MMTV integration site 8B/Wnt8B	Rb	Polyclonal	IHC(p*/f), ELISA, WB	Hu, Ms, Rt, ...
WI021	Wingless type MMTV integration site 9A/Wnt9A	Rb	Polyclonal	IHC(p*/f), ELISA, WB	Hu, Ms, Rt, ...
WI022	Wingless type MMTV integration site 10A/Wnt10A	Rb	Polyclonal	IHC(p*/f), ELISA, WB	Hu, Ms, Rb, Rt, ...
WI023	Wingless type MMTV integration site 10B/Wnt10B	Rb	Polyclonal	IHC(p*/f), ELISA, WB	Hu, Ms, Rb, Rt, ...
WI024	Wingless type MMTV integration site 11/Wnt11	Rb	Polyclonal	IHC(p*/f), ELISA, WB	Hu, Ms, Rb, Rt, ...
WI025	Wingless type MMTV integration site 16/Wnt16	Rb	Polyclonal	IHC(p*/f), ELISA, WB	Hu, Ms, Rb, Rt, ...
WI026	Wings apart like homolog/WAPL	Rb	Polyclonal	IHC(p*/f), ELISA, WB	Hu, Ms, Rt, ...
WI028	Wiskott Aldrich syndrome protein family member 1/WASF1	Rb	Polyclonal	IHC(p*/f), ELISA, WB	Hu, Ms, Rb, Rt, ...
WI029	Wiskott Aldrich syndrome protein family member 2/WASF2	Rb	Polyclonal	IHC(p*/f), ELISA, WB	Hu, Ms, Rt, ...

Errors and misprints excepted. If you need help with the catalog number, just ask our customer service team.

* reported as working on; ** only special packing sizes available

V
W

Cat. No.	Product Name	Source	Clone	Application	Reactivity
WI030	Wiskott Aldrich syndrome protein family member 3/WASF3	Rb	Polyclonal	IHC(p*/f), ELISA	Hu, Ms, Rb, Rt, ...
WN001	WNK lysine deficient protein kinase 1/WNK1	Rb	Polyclonal	IHC(p*/f), ELISA, WB	Hu, Ms, Rb, Rt, ...
WN002	WNK lysine deficient protein kinase 3/WNK3	Rb	Polyclonal	IHC(p*/f), ELISA, WB	Hu, Ms, Rb, Rt, ...
WN003	WNK lysine deficient protein kinase 4/WNK4	Rb	Polyclonal	IHC(p*/f), ELISA, WB	Hu, Ms, Rt, ...
WN004	Wnt inhibitory factor 1/WIF1	Rb	Polyclonal	IHC(p*/f), ELISA, WB	Hu, Ms, Rt, ...
WN005	Wnt1 inducible signaling pathway protein 1/WISP1	Rb	Polyclonal	IHC(p*/f), ELISA, WB	Hu, ...
WN006	Wnt1 inducible signaling pathway protein 2/WISP2	Rb	Polyclonal	IHC(p*/f), ELISA, WB	Hu, ...
WN007	Wnt1 responsive Cdc42 homolog 1/WRCH1	Rb	Polyclonal	IHC(p*/f), ELISA, WB	Hu, Ms, Rb, Rt, ...
WO001	Wolfram syndrome 1/WFS1	Rb	Polyclonal	IHC(p*/f), ELISA, WB	Hu, Ms, Rt, ...
WW001	WW domain binding protein 2/WBP2	Rb	Polyclonal	IHC(p*/f), ELISA, WB	Hu, Ms, Rt, ...
WW002	WW domain containing oxidoreductase/WWOX	Rb	Polyclonal	IHC(p*/f), ELISA, WB	Hu, Ms, Rt, ...
WW003	WW domain containing protein 1/WWP1	Rb	Polyclonal	IHC(p*/f), ELISA, WB	Hu, Ms, Rt, ...
X0001	X box binding protein 1/XBP1	Rb	Polyclonal	IHC(p*/f), ELISA, WB	Hu, Ms, Rt, ...
X0002	X linked inhibitor of apoptosis protein associated factor 1/XAF1	Rb	Polyclonal	IHC(p*/f), ELISA, WB	Ms, Rt, ...
X0003	X linked inhibitor of apoptosis protein/XIAP	Rb	Polyclonal	IHC(p*/f), ELISA, WB	Hu, Ms, Rt, ...
X0004	X ray repair complementing defective repair in chinese hamster cells 1/XRCC1	Rb	Polyclonal	IHC(p*/f), ELISA, WB	Hu, Ms, Rt, ...
X0005	X ray repair complementing defective repair in chinese hamster cells 4/XRCC4	Rb	Polyclonal	IHC(p*/f), ELISA, WB	Hu, Ms, Rt, ...
XA001	Xanthine oxidase/XDH	Rb	Polyclonal	IHC(p*/f), ELISA, WB	Hu, Ms, Rb, Rt, ...
XE001	Xeroderma pigmentosum complementation group C/XPC	Rb	Polyclonal	IHC(p*/f), ELISA, WB	Hu, Ms, Rt, ...
XK001	XK related protein 1/XKR1	Rb	Polyclonal	IHC(p*/f), ELISA, FACS, WB	Hu, Ms, Rt, ...
XP001	XPA binding protein 2/XAB2	Rb	Polyclonal	IHC(p*/f), ELISA, WB	Hu, Ms, Rt, ...
Y0001	Y box binding protein1/YB1	Rb	Polyclonal	IHC(p*/f), ELISA, WB	Hu, Ms, Rb, Rt, ...
Y0002	Y box binding protein1/YB1	Rb	Polyclonal	IHC(p*/f), ELISA, WB	Hu, Ms, Rb, Rt, ...
YA001	Yamaguchi sarcoma viral oncogene homolog 1/YES1	Rb	Polyclonal	IHC(p*/f), ELISA, WB	Hu, Ms, Rb, Rt, ...
YE001	Yellow fever virus envelope glycoprotein E	Rb	Polyclonal	IHC(p*/f)	Viral
YE002	Yes associated protein 1/YAP1	Rb	Polyclonal	IHC(p*/f), ELISA, WB	Hu, Ms, Rt, ...
YI001	Yin Yang 1/YY1	Rb	Polyclonal	IHC(p*/f), ELISA, WB	Hu, Ms, Rt, ...
ZA001	ZAP-70	Ms	2F3.2	IHC(p*/f)	Hu
ZA002	ZAP-70	Rb	Polyclonal	IHC(p*/f)	Hu
ZE001	Zeste white 10/ZW10	Rb	Polyclonal	IHC(p*/f), ELISA, WB	Hu, Ms, Rt, ...
ZI001	Zinc and RING finger protein 1/ZNRF1	Rb	Polyclonal	IHC(p*/f), ELISA, FACS	Hu, Ms, Rt, ...
ZI002	Zinc and RING finger protein 2/ZNRF2	Rb	Polyclonal	IHC(p*/f), ELISA, WB	Hu, Ms, Rt, ...
ZI003	Zinc and RING finger protein 3/ZNRF3	Rb	Polyclonal	IHC(p*/f), ELISA	Hu, Ms, Rt, ...
ZI004	Zinc and RING finger protein 4/ZNRF4	Rb	Polyclonal	IHC(p*/f), ELISA, WB	Hu, Ms, Rt, ...
ZI005	Zinc finger AN1 type domain 5/ZFAND5	Rb	Polyclonal	IHC(p*/f), ELISA, WB	Hu, Ms, Rb, Rt, ...
ZI006	Zinc finger and BTB domain containing protein 2/ZBTB2	Rb	Polyclonal	IHC(p*/f), ELISA, WB	Hu, Ms, Rb, Rt, ...
ZI007	Zinc finger CW type coiled coil domain protein 1/ZCWC1	Rb	Polyclonal	IHC(p*/f), ELISA, WB	Hu, Ms, Rt, ...
ZI008	Zinc finger DHHC domain containing protein 7/ZDHHC7	Rb	Polyclonal	IHC(p*/f), ELISA, WB	Hu, Ms, Rt, ...
ZI009	Zinc finger DHHC domain containing protein 12/ZDHHC12	Rb	Polyclonal	IHC(p*/f), ELISA, WB	Hu, Ms, Rt, ...
ZI010	Zinc finger DHHC domain containing protein 16/ZDHHC16	Rb	Polyclonal	IHC(p*/f), ELISA, WB	Hu, Ms, Rt, ...
ZI011	Zinc finger DHHC domain containing protein 17/ZDHHC17	Rb	Polyclonal	IHC(p*/f), ELISA, WB	Hu, Ms, Rb, Rt, ...
ZI012	Zinc finger DHHC domain containing protein 18/ZDHHC18	Rb	Polyclonal	IHC(p*/f), ELISA, WB	Hu, Ms, Rt, ...
ZI013	Zinc finger DHHC domain containing protein 21/ZDHHC21	Rb	Polyclonal	IHC(p*/f), ELISA, WB	Hu, Ms, Rb, Rt, ...
ZI014	Zinc finger E box binding homeobox 1/ZEB1/AREB6	Rb	Polyclonal	IHC(p*/f), ELISA, WB	Hu, Ms, Rb, Rt, ...
ZI015	Zinc finger FYVE domain containing 27/ZFYVE27	Rb	Polyclonal	IHC(p*/f), ELISA, WB	Hu, Ms, Rt, ...
ZI016	Zinc finger HIT domain containing protein 1/ZNHIT1	Rb	Polyclonal	IHC(p*/f), ELISA, WB	Hu, Ms, Rt, ...
ZI017	Zinc finger protein 3	Rb	Polyclonal	IHC(p*/f), ELISA, WB	Hu, ...
ZI018	Zinc finger protein 23	Rb	Polyclonal	IHC(p*/f), ELISA, WB	Hu, Ms, Rt, ...
ZI019	Zinc finger protein 36	Rb	Polyclonal	IHC(p*/f), ELISA, WB	Hu, Ms, Rt, ...
ZI020	Zinc finger protein 81	Rb	Polyclonal	IHC(p*/f), ELISA, WB	Hu, Ms, Rt, ...
ZI021	Zinc finger protein 91 homolog (mouse)/Zfp91	Rb	Polyclonal	IHC(p*/f), ELISA, WB	Hu, Ms, Rt, ...
ZI022	Zinc finger protein 131	Rb	Polyclonal	IHC(p*/f), ELISA, WB	Cw, Hu, ...

W
X
Y
Z

Errors and misprints excepted. If you need help with the catalog number, just ask our customer service team.
* reported as working on; ** only special packing sizes available

Cat. No.	Product Name	Source	Clone	Application	Reactivity
ZI023	Zinc finger protein 131	Rb	Polyclonal	IHC(p*/f), ELISA, WB	Cw, Hu, ...
ZI024	Zinc finger protein 146	Rb	Polyclonal	IHC(p*/f), ELISA, WB	Hu, Ms, Rt, ...
ZI025	Zinc finger protein 148	Rb	Polyclonal	IHC(p*/f), ELISA, WB	Hu, Ms, Rt, ...
ZI026	Zinc finger protein 185	Rb	Polyclonal	IHC(p*/f), ELISA, WB	Hu, Ms, Rt, ...
ZI027	Zinc finger protein 195	Rb	Polyclonal	IHC(p*/f), ELISA, WB	Hu, Ms, Rt, ...
ZI028	Zinc finger protein 211	Rb	Polyclonal	IHC(p*/f), ELISA, WB	Hu, ...
ZI029	Zinc finger protein 217	Rb	Polyclonal	IHC(p*/f), ELISA, WB	Hu, Ms, Rb, Rt, ...
ZI030	Zinc finger protein 230	Rb	Polyclonal	IHC(p*/f), ELISA, WB	Hu, Ms, Rt, ...
ZI031	Zinc finger protein 231	Rb	Polyclonal	IHC(p*/f), ELISA, WB	Hu, Ms, Rt, ...
ZI032	Zinc finger protein 239	Rb	Polyclonal	IHC(p*/f), ELISA, WB	Hu, ...
ZI033	Zinc finger protein 263	Rb	Polyclonal	IHC(p*/f), ELISA	Hu, Ms, Rt, ...
ZI034	Zinc finger protein 266	Rb	Polyclonal	IHC(p*/f), ELISA, WB	Hu, ...
ZI035	Zinc finger protein 268	Rb	Polyclonal	IHC(p*/f), ELISA, WB	Hu, ...
ZI036	Zinc finger protein 268	Rb	Polyclonal	IHC(p*/f), WB	Hu, ...
ZI037	Zinc finger protein 268	Rb	Polyclonal	IHC(p*/f), ELISA, WB	Hu, ...
ZI038	Zinc finger protein 274	Rb	Polyclonal	IHC(p*/f), ELISA, WB	Hu, Ms, Rt, ...
ZI039	Zinc finger protein 281	Rb	Polyclonal	IHC(p*/f), ELISA, WB	Hu, Ms, Rt, ...
ZI040	Zinc finger protein 288	Rb	Polyclonal	IHC(p*/f), ELISA, WB	Hu, Ms, Rb, Rt, ...
ZI041	Zinc finger protein 300	Rb	Polyclonal	IHC(p*/f), ELISA, WB	Hu, ...
ZI042	Zinc finger protein 307	Rb	Polyclonal	IHC(p*/f), ELISA, WB	Hu, Ms, Rb, Rt, ...
ZI043	Zinc finger protein 312	Rb	Polyclonal	IHC(p*/f), ELISA, WB	Hu, Ms, Rt, ...
ZI044	Zinc finger protein 312 like	Rb	Polyclonal	IHC(p*/f), ELISA, WB	Hu, Ms, Rt, ...
ZI045	Zinc finger protein 318	Rb	Polyclonal	IHC(p*/f), ELISA, WB	Hu, Ms, Rb, Rt, ...
ZI046	Zinc finger protein 342	Rb	Polyclonal	IHC(p*/f), ELISA, WB	Hu, ...
ZI047	Zinc finger protein 346	Rb	Polyclonal	IHC(p*/f), ELISA, WB	Hu, ...
ZI048	Zinc finger protein 347	Rb	Polyclonal	IHC(p*/f), ELISA	Hu, ...
ZI049	Zinc finger protein 350	Rb	Polyclonal	IHC(p*/f), ELISA, WB	Hu, Ms, Rt, ...
ZI050	Zinc finger protein 354C	Rb	Polyclonal	IHC(p*/f), ELISA, WB	Hu, Ms, Rt, ...
ZI051	Zinc finger protein 364	Rb	Polyclonal	IHC(p*/f), ELISA, WB	Hu, Ms, Rt, ...
ZI052	Zinc finger protein 379	Rb	Polyclonal	IHC(p*/f), ELISA, WB	Hu, Ms, Rb, Rt, ...
ZI053	Zinc finger protein 415	Rb	Polyclonal	IHC(p*/f), ELISA, WB	Hu, Ms, Rt, ...
ZI054	Zinc finger protein 423	Rb	Polyclonal	IHC(p*/f), ELISA, WB	Hu, Ms, Rt, ...
ZI055	Zinc finger protein 423	Rb	Polyclonal	IHC(p*/f), ELISA, WB	Hu, Ms, Rt, ...
ZI056	Zinc finger protein 426	Rb	Polyclonal	IHC(p*/f), ELISA, WB	Hu, ...
ZI057	Zinc finger protein 431	Rb	Polyclonal	IHC(p*/f), ELISA, WB	Hu, ...
ZI058	Zinc finger protein 449	Rb	Polyclonal	IHC(p*/f), ELISA, WB	Hu, ...
ZI059	Zinc finger protein 473	Rb	Polyclonal	IHC(p*/f), ELISA, WB	Hu, ...
ZI060	Zinc finger protein 474	Rb	Polyclonal	IHC(p*/f), ELISA, WB	Hu, Ms, Rt, ...
ZI061	Zinc finger protein 516	Rb	Polyclonal	IHC(p*/f), ELISA, WB	Hu, ...
ZI062	Zinc finger protein 532	Rb	Polyclonal	IHC(p*/f), ELISA	Hu, ...
ZI063	Zinc finger protein 568	Rb	Polyclonal	IHC(p*/f), ELISA, WB	Hu, ...
ZI064	Zinc finger protein 598	Rb	Polyclonal	IHC(p*/f), ELISA, WB	Hu, Ms, ...
ZI065	Zinc finger protein 619	Rb	Polyclonal	IHC(p*/f), ELISA, WB	Hu, ...
ZI066	Zinc finger protein 693	Rb	Polyclonal	IHC(p*/f), ELISA, WB	Hu, Ms, Rt, ...
ZI067	Zinc finger protein 704	Rb	Polyclonal	IHC(p*/f), ELISA	Hu, ...
ZI068	Zinc finger protein 717	Rb	Polyclonal	IHC(p*/f), ELISA	Hu, ...
ZI069	Zinc finger protein 740	Rb	Polyclonal	IHC(p*/f), ELISA	Hu, ...
ZI071	Zinc finger protein 749	Rb	Polyclonal	IHC(p*/f), ELISA, WB	Hu, ...
ZI072	Zinc finger protein 750	Rb	Polyclonal	IHC(p*/f), ELISA	Hu, ...
ZI073	Zinc finger protein 754	Rb	Polyclonal	IHC(p*/f), ELISA, WB	Hu, Ms, Rb, Rt, ...
ZI074	Zinc finger protein 772	Rb	Polyclonal	IHC(p*/f), ELISA, WB	Hu, ...
ZI075	Zinc finger protein 786	Rb	Polyclonal	IHC(p*/f), ELISA	Hu, ...
ZI076	Zinc finger protein 804A	Rb	Polyclonal	IHC(p*/f), ELISA	Hu, Ms, Rt, ...

Errors and misprints excepted. If you need help with the catalog number, just ask our customer service team.
* reported as working on; ** only special packing sizes available

Cat. No.	Product Name	Source	Clone	Application	Reactivity
ZI077	Zinc finger protein 828	Rb	Polyclonal	IHC(p*/f), ELISA, WB	Hu, Ms, Rt, ...
ZI078	Zinc finger protein 843	Rb	Polyclonal	IHC(p*/f), ELISA, WB	Hu, ...
ZI079	Zinc finger protein 852	Rb	Polyclonal	IHC(p*/f), ELISA, WB	Hu, ...
ZI080	Zinc finger protein of the cerebellum 1/Zic1	Rb	Polyclonal	IHC(p*/f), ELISA, WB	Hu, Ms, Rt, ...
ZI081	Zinc finger protein of the cerebellum 2/Zic2	Rb	Polyclonal	IHC(p*/f), ELISA, WB	Hu, Ms, Rt, ...
ZI082	Zinc finger protein of the cerebellum 3/Zic3	Rb	Polyclonal	IHC(p*/f), ELISA, WB	Hu, Ms, Rt, ...
ZI083	Zinc finger protein of the cerebellum 5/Zic5	Rb	Polyclonal	IHC(p*/f), ELISA, WB	Hu, Ms, Rt, ...
ZI084	Zinc finger protein SNAI1/Snail	Rb	Polyclonal	IHC(p*/f), ELISA, WB	Hu, Ms, Rt, ...
ZI085	Zinc finger protein ubi d4/DPF2	Rb	Polyclonal	IHC(p*/f), ELISA, WB	Hu, Ms, Rt, ...
ZI086	Zinc finger protein WIG 1/WIG 1	Rb	Polyclonal	IHC(p*/f), ELISA, WB	Hu, Ms, Rt, ...
ZI087	Zinc finger protein WIG 1/WIG 1	Ms	3E4	IHC(p*/f), ELISA, WB	Hu, Ms, Rt, ...
ZI088	Zinc finger SWIM domain containing 2/ZSWIM2	Rb	Polyclonal	IHC(p*/f), ELISA, WB	Hu, ...
ZI089	Zinc finger SWIM domain containing 3/ZSWIM3	Rb	Polyclonal	IHC(p*/f), ELISA, WB	Hu, Ms, Rt, ...
ZI090	Zinc fingers and homeoboxes 2/ZHX2	Rb	Polyclonal	IHC(p*/f), ELISA, WB	Hu, Ms, Rt, ...
ZI091	Zinc transporter 1/ZnT1	Rb	Polyclonal	IHC(p*/f), ELISA, WB	Hu, Ms, Rt, ...
ZI092	Zinc transporter 3/ZnT3	Rb	Polyclonal	IHC(p*/f), ELISA, WB	Hu, Ms, Rt, ...
ZO001	Zona occludens 1/ZO-1	Rb	Polyclonal	IHC(p*/f), ELISA, WB	Hu, Ms, Rt, ...
ZW001	ZW10 interactor/ZWINT	Rb	Polyclonal	IHC(p*/f), ELISA, WB	Hu, Ms, Rt, ...
ZW002	Zwilch kinetochore associated homolog	Rb	Polyclonal	IHC(p*/f), ELISA, WB	Hu, Ms, Rt, ...
ZY001	Zyxin	Rb	Polyclonal	IHC(p*/f), ELISA, WB	Hu, Ms, Rt, ...

1.2. Antibodies FITC-conjugated

Antibodies are linked to fluorescein isothiocyanate (FITC) and used in immunofluorescence microscopy and flow cytometry. Next to FITC-conjugated antibodies **quartett** offers reagents for immunofluorescence applications, such as mounting media and blocking reagents (see chapter 3).

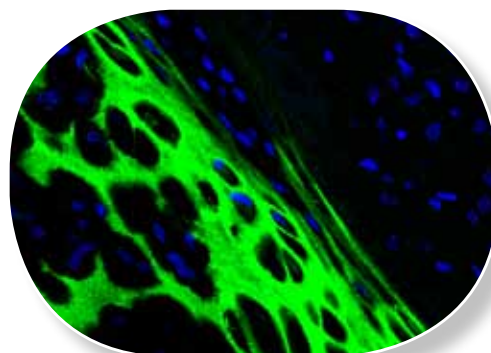
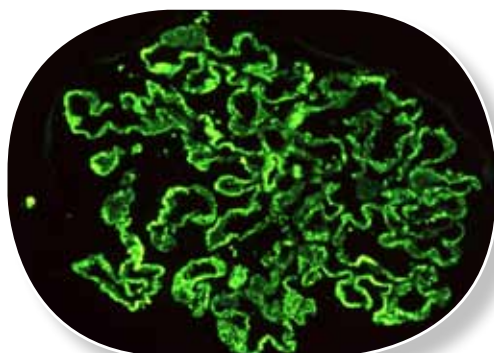

Cat-No.	Product Name	Source	Clone	Application	Reactivity	Format	Quantity
2090620120	ProTaq [®] C1q FITC	Rabbit	polyclonal	IF	Hu	Concentrate	2 ml
2090620130	ProTaq [®] C1q FITC	Rabbit	polyclonal	IF	Hu	Ready-to-use	3 ml
2090620170	ProTaq [®] C1q FITC	Rabbit	polyclonal	IF	Hu	Ready-to-use	7 ml
2090620220	ProTaq [®] C3c FITC	Rabbit	polyclonal	IF	Hu	Concentrate	2 ml
2090620230	ProTaq [®] C3c FITC	Rabbit	polyclonal	IF	Hu	Ready-to-use	3 ml
2090620270	ProTaq [®] C3c FITC	Rabbit	polyclonal	IF	Hu	Ready-to-use	7 ml
2090621720	ProTaq [®] C3d FITC	Sheep	polyclonal	IF	Hu	Concentrate	2 ml
2090621730	ProTaq [®] C3d FITC	Sheep	polyclonal	IF	Hu	Ready-to-use	3 ml
2090621770	ProTaq [®] C3d FITC	Sheep	polyclonal	IF	Hu	Ready-to-use	7 ml
2090620320	ProTaq [®] C4 FITC	Rabbit	polyclonal	IF	Hu	Concentrate	2 ml
2090620330	ProTaq [®] C4 FITC	Rabbit	polyclonal	IF	Hu	Ready-to-use	3 ml
2090620370	ProTaq [®] C4 FITC	Rabbit	polyclonal	IF	Hu	Ready-to-use	7 ml
2090621620	ProTaq [®] C5 FITC	Sheep	polyclonal	IF	Hu	Concentrate	2 ml

Z Errors and misprints excepted. If you need help with the catalog number, just ask our customer service team.
* reported as working on; ** only special packing sizes available

Cat-No.	Product Name	Source	Clone	Application	Reactivity	Format	Quantity
2090621630	ProTaq [®] C5 FITC	Sheep	polyclonal	IF	Hu	Ready-to-use	3 ml
2090621670	ProTaq [®] C5 FITC	Sheep	polyclonal	IF	Hu	Ready-to-use	7 ml
2090620420	ProTaq [®] Fibrinogen FITC	Rabbit	polyclonal	IF	Hu	Concentrate	2 ml
2090620430	ProTaq [®] Fibrinogen FITC	Rabbit	polyclonal	IF	Hu	Ready-to-use	3 ml
2090620470	ProTaq [®] Fibrinogen FITC	Rabbit	polyclonal	IF	Hu	Ready-to-use	7 ml
2090620520	ProTaq [®] IgA FITC	Rabbit	polyclonal	IF	Hu	Concentrate	2 ml
2090620530	ProTaq [®] IgA FITC	Rabbit	polyclonal	IF	Hu	Ready-to-use	3 ml
2090620570	ProTaq [®] IgA FITC	Rabbit	polyclonal	IF	Hu	Ready-to-use	7 ml
2090620820	ProTaq [®] IgAGM FITC	Rabbit	polyclonal	IF	Hu	Concentrate	2 ml
2090620830	ProTaq [®] IgAGM FITC	Rabbit	polyclonal	IF	Hu	Ready-to-use	3 ml
2090620870	ProTaq [®] IgAGM FITC	Rabbit	polyclonal	IF	Hu	Ready-to-use	7 ml
2090620620	ProTaq [®] IgG FITC	Rabbit	polyclonal	IF	Hu	Concentrate	2 ml
2090620630	ProTaq [®] IgG FITC	Rabbit	polyclonal	IF	Hu	Ready-to-use	3 ml
2090620670	ProTaq [®] IgG FITC	Rabbit	polyclonal	IF	Hu	Ready-to-use	7 ml
2090620720	ProTaq [®] IgM FITC	Rabbit	polyclonal	IF	Hu	Concentrate	2 ml
2090620730	ProTaq [®] IgM FITC	Rabbit	polyclonal	IF	Hu	Ready-to-use	3 ml
2090620770	ProTaq [®] IgM FITC	Rabbit	polyclonal	IF	Hu	Ready-to-use	7 ml
2090620920	ProTaq [®] Kappa FITC	Rabbit	polyclonal	IF	Hu	Concentrate	2 ml
2090620930	ProTaq [®] Kappa FITC	Rabbit	polyclonal	IF	Hu	Ready-to-use	3 ml
2090620970	ProTaq [®] Kappa FITC	Rabbit	polyclonal	IF	Hu	Ready-to-use	7 ml
2090621020	ProTaq [®] Lambda FITC	Rabbit	polyclonal	IF	Hu	Concentrate	2 ml
2090621030	ProTaq [®] Lambda FITC	Rabbit	polyclonal	IF	Hu	Ready-to-use	3 ml
2090621070	ProTaq [®] Lambda FITC	Rabbit	polyclonal	IF	Hu	Ready-to-use	7 ml
2090621120	ProTaq [®] Albumin FITC	Rabbit	polyclonal	IF	Hu	Concentrate	2 ml
2090621130	ProTaq [®] Albumin FITC	Rabbit	polyclonal	IF	Hu	Ready-to-use	3 ml
2090621170	ProTaq [®] Albumin FITC	Rabbit	polyclonal	IF	Hu	Ready-to-use	7 ml
3-CO218-08	Complement 4d - FITC	Mouse	QM1	IF	Hu	Concentrate	2 ml
3-CO218-10	Complement 4d - FITC	Mouse	QM1	IF	Hu	Ready-to-use	3 ml
3-CO218-13	Complement 4d - FITC	Mouse	QM1	IF	Hu	Ready-to-use	7 ml

Errors and misprints excepted. If you need help with the catalog number, just ask our customer service team.
* reported as working on; ** only special packing sizes available

2. Immunohistochemical Detection Systems

quartett offers a wide range of immunohistochemical detection systems designed for your specific needs in routine as well as in research laboratories. It can be chosen between alkaline phosphatase (AP) or horseradish peroxidase (HRP) as enzymes and between a broad range of different chromogens. All detection systems find application in manual and automated staining systems. The kits contain all necessary reagents you will need for an appropriate and brilliant staining result.

Our product portfolio includes six types of detection systems:

- ▶ **ProTaq[®] Essencial** is based on the Labeled Streptavidin / Biotin (LSAB) method.
- ▶ **ProTaq[®] Suprema PolyColor2** is a 2-step polymer based ultra sensitive detection system without biotin.
- ▶ **ProTaq[®] Suprema PolyColor3** is a 3-step polymer based ultra sensitive detection system without biotin. Sensitivity is increased due to antibody enhancer.
- ▶ **ProTaq[®] Suprema Double Stain** kits are polymer based systems for the detection of two antigens simultaneously.
- ▶ **ProTaq[®] Suprema Triple Stain** kits are polymer based systems for the detection of three antigens simultaneously.

ProTaq[®] Essencial - High quality at fair prices!

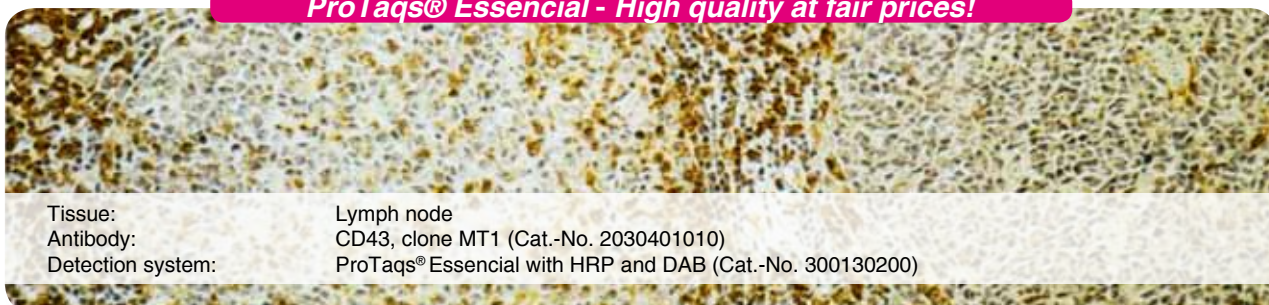

ProTaq[®] Suprema - Higher sensitivity - lower background

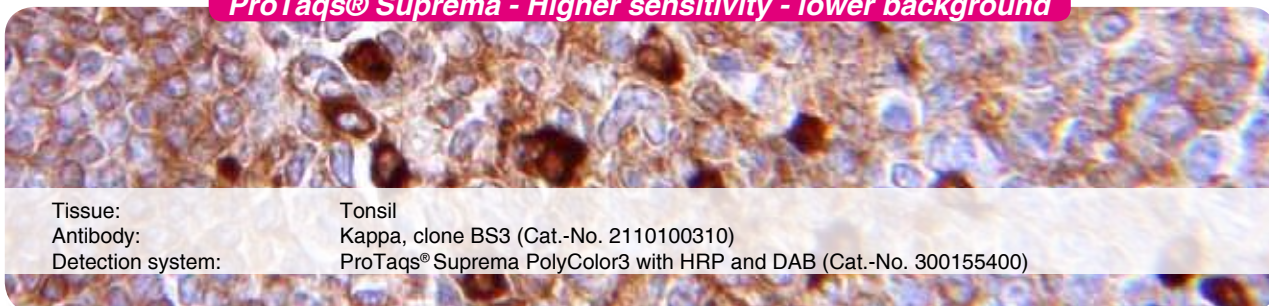

Advantages **quartett** is offering to its customers:

- ▶ Each single reagent can be re-ordered separately.
- ▶ Superior quality at very competitive costs.
- ▶ Reliability due to German production.

2.1. Streptavidin / Biotin Systems - ProTaq[®] Essencial

ProTaq[®] Essencial kits are based on the Labeled Streptavidin / Biotin (LSAB) method. All systems are performed for the detection of primary antibodies obtained from mouse and rabbit on frozen and paraffin tissues. All reagents in these kits are prepared for working perfectly together. ProTaq[®] Essencial kits are the best solution, if you are looking for a detection system with optimal result / price ratio.

Cat-No.	Product Name	Method	Enzyme	Chromogen*	Reactivity	Format	Quantity
300140300	ProTaq [®] Essencial	LSAB	AP	Fast Red	mouse, rabbit	Ready-to-use	150 Tests / 15 ml
300140305	ProTaq [®] Essencial	LSAB	AP	Fast Red	mouse, rabbit	Ready-to-use	500 Tests / 50 ml
300140310	ProTaq [®] Essencial	LSAB	AP	Fast Red	mouse, rabbit	Ready-to-use	1000 Tests / 100 ml
300140200	ProTaq [®] Essencial	LSAB	AP	Permanent Red	mouse, rabbit	Ready-to-use	150 Tests / 15 ml
300140205	ProTaq [®] Essencial	LSAB	AP	Permanent Red	mouse, rabbit	Ready-to-use	500 Tests / 50 ml
300140210	ProTaq [®] Essencial	LSAB	AP	Permanent Red	mouse, rabbit	Ready-to-use	1000 Tests / 100 ml
300140100	ProTaq [®] Essencial	LSAB	AP	BCIP/NBT	mouse, rabbit	Ready-to-use	150 Tests / 15 ml
300140105	ProTaq [®] Essencial	LSAB	AP	BCIP/NBT	mouse, rabbit	Ready-to-use	500 Tests / 50 ml
300140110	ProTaq [®] Essencial	LSAB	AP	BCIP/NBT	mouse, rabbit	Ready-to-use	1000 Tests / 100 ml
300120300	ProTaq [®] Essencial	LSAB	HRP	AEC	mouse, rabbit	Ready-to-use	150 Tests / 15 ml
300120305	ProTaq [®] Essencial	LSAB	HRP	AEC	mouse, rabbit	Ready-to-use	500 Tests / 50 ml
300120310	ProTaq [®] Essencial	LSAB	HRP	AEC	mouse, rabbit	Ready-to-use	1000 Tests / 100 ml
300130200	ProTaq [®] Essencial	LSAB	HRP	DAB (liquid)	mouse, rabbit	Ready-to-use	150 Tests / 15 ml
300130205	ProTaq [®] Essencial	LSAB	HRP	DAB (liquid)	mouse, rabbit	Ready-to-use	500 Tests / 50 ml
300130210	ProTaq [®] Essencial	LSAB	HRP	DAB (liquid)	mouse, rabbit	Ready-to-use	1000 Tests / 100 ml

*recommendation; not included

2.2. Polymer Systems - ProTaq[®] Suprema PolyColor

ProTaq[®] Suprema PolyColor kits are polymer based ultra sensitive detection systems. Containing no biotin the kits are unaffected by endogenous biotin resulting in lower background staining. The systems are faster and more sensitive than it can be reached by any LSAB method. This method allows the detection of two or three different antigens simultaneously, and it is cost effective due to the possibility of higher primary antibody dilutions. All systems are performed for the detection of primary antibodies obtained from mouse, rabbit, rat or goat on frozen and paraffin tissues. All reagents in these kits are prepared for working perfectly together. ProTaq[®] Suprema kits are available with enhancer (**ProTaq[®] Suprema PolyColor3**) as well as without enhancer (**ProTaq[®] Suprema PolyColor2**).

Cat-No.	Product Name	Method	Enzyme	Chromogen*	Reactivity	Format	Quantity
300170100	ProTaq [®] Suprema PolyColor3	Polymer system	AP	Fast Red	mouse	Ready-to-use	150 Tests / 15 ml
300170110	ProTaq [®] Suprema PolyColor3	Polymer system	AP	Fast Red	mouse	Ready-to-use	1000 Tests / 100 ml
300170200	ProTaq [®] Suprema PolyColor3	Polymer system	AP	Fast Red	rabbit	Ready-to-use	150 Tests / 15 ml
300170210	ProTaq [®] Suprema PolyColor3	Polymer system	AP	Fast Red	rabbit	Ready-to-use	1000 Tests / 100 ml
300170300	ProTaq [®] Suprema PolyColor3	Polymer system	AP	Fast Red	goat	Ready-to-use	150 Tests / 15 ml
300170310	ProTaq [®] Suprema PolyColor3	Polymer system	AP	Fast Red	goat	Ready-to-use	1000 Tests / 100 ml
300170400	ProTaq [®] Suprema PolyColor3	Polymer system	AP	Fast Red	mouse, rabbit	Ready-to-use	150 Tests / 15 ml
300170410	ProTaq [®] Suprema PolyColor3	Polymer system	AP	Fast Red	mouse, rabbit	Ready-to-use	1000 Tests / 100 ml
300170500	ProTaq [®] Suprema PolyColor3	Polymer system	AP	Fast Red	rat	Ready-to-use	150 Tests / 15 ml
300170510	ProTaq [®] Suprema PolyColor3	Polymer system	AP	Fast Red	rat	Ready-to-use	1000 Tests / 100 ml
300180100	ProTaq [®] Suprema PolyColor3	Polymer system	AP	Permanent Red	mouse	Ready-to-use	150 Tests / 15 ml
300180110	ProTaq [®] Suprema PolyColor3	Polymer system	AP	Permanent Red	mouse	Ready-to-use	1000 Tests / 100 ml
300180200	ProTaq [®] Suprema PolyColor3	Polymer system	AP	Permanent Red	rabbit	Ready-to-use	150 Tests / 15 ml
300180210	ProTaq [®] Suprema PolyColor3	Polymer system	AP	Permanent Red	rabbit	Ready-to-use	1000 Tests / 100 ml
300180300	ProTaq [®] Suprema PolyColor3	Polymer system	AP	Permanent Red	goat	Ready-to-use	150 Tests / 15 ml
300180310	ProTaq [®] Suprema PolyColor3	Polymer system	AP	Permanent Red	goat	Ready-to-use	1000 Tests / 100 ml
300180400	ProTaq [®] Suprema PolyColor3	Polymer system	AP	Permanent Red	mouse, rabbit	Ready-to-use	150 Tests / 15 ml
300180410	ProTaq [®] Suprema PolyColor3	Polymer system	AP	Permanent Red	mouse, rabbit	Ready-to-use	1000 Tests / 100 ml

Cat-No.	Product Name	Method	Enzyme	Chromogen*	Reactivity	Format	Quantity
300180500	ProTaq [®] Suprema PolyColor3	Polymer system	AP	Permanent Red	rat	Ready-to-use	150 Tests / 15 ml
300180510	ProTaq [®] Suprema PolyColor3	Polymer system	AP	Permanent Red	rat	Ready-to-use	1000 Tests / 100 ml
300190100	ProTaq [®] Suprema PolyColor3	Polymer system	AP	BCIP/NBT	mouse	Ready-to-use	150 Tests / 15 ml
300190110	ProTaq [®] Suprema PolyColor3	Polymer system	AP	BCIP/NBT	mouse	Ready-to-use	1000 Tests / 100 ml
300190200	ProTaq [®] Suprema PolyColor3	Polymer system	AP	BCIP/NBT	rabbit	Ready-to-use	150 Tests / 15 ml
300190210	ProTaq [®] Suprema PolyColor3	Polymer system	AP	BCIP/NBT	rabbit	Ready-to-use	1000 Tests / 100 ml
300190300	ProTaq [®] Suprema PolyColor3	Polymer system	AP	BCIP/NBT	goat	Ready-to-use	150 Tests / 15 ml
300190310	ProTaq [®] Suprema PolyColor3	Polymer system	AP	BCIP/NBT	goat	Ready-to-use	1000 Tests / 100 ml
300190400	ProTaq [®] Suprema PolyColor3	Polymer system	AP	BCIP/NBT	mouse, rabbit	Ready-to-use	150 Tests / 15 ml
300190410	ProTaq [®] Suprema PolyColor3	Polymer system	AP	BCIP/NBT	mouse, rabbit	Ready-to-use	1000 Tests / 100 ml
300190500	ProTaq [®] Suprema PolyColor3	Polymer system	AP	BCIP/NBT	rat	Ready-to-use	150 Tests / 15 ml
300190510	ProTaq [®] Suprema PolyColor3	Polymer system	AP	BCIP/NBT	rat	Ready-to-use	1000 Tests / 100 ml
300160100	ProTaq [®] Suprema PolyColor3	Polymer system	HRP	AEC	mouse	Ready-to-use	150 Tests / 15 ml
300160110	ProTaq [®] Suprema PolyColor3	Polymer system	HRP	AEC	mouse	Ready-to-use	1000 Tests / 100 ml
300160200	ProTaq [®] Suprema PolyColor3	Polymer system	HRP	AEC	rabbit	Ready-to-use	150 Tests / 15 ml
300160210	ProTaq [®] Suprema PolyColor3	Polymer system	HRP	AEC	rabbit	Ready-to-use	1000 Tests / 100 ml
300160300	ProTaq [®] Suprema PolyColor3	Polymer system	HRP	AEC	goat	Ready-to-use	150 Tests / 15 ml
300160310	ProTaq [®] Suprema PolyColor3	Polymer system	HRP	AEC	goat	Ready-to-use	1000 Tests / 100 ml
300160400	ProTaq [®] Suprema PolyColor3	Polymer system	HRP	AEC	mouse, rabbit	Ready-to-use	150 Tests / 15 ml
300160410	ProTaq [®] Suprema PolyColor3	Polymer system	HRP	AEC	mouse, rabbit	Ready-to-use	1000 Tests / 100 ml
300160500	ProTaq [®] Suprema PolyColor3	Polymer system	HRP	AEC	rat	Ready-to-use	150 Tests / 15 ml
300160510	ProTaq [®] Suprema PolyColor3	Polymer system	HRP	AEC	rat	Ready-to-use	1000 Tests / 100 ml
300155100	ProTaq [®] Suprema PolyColor3	Polymer system	HRP	DAB (liquid)	mouse	Ready-to-use	150 Tests / 15 ml
300155110	ProTaq [®] Suprema PolyColor3	Polymer system	HRP	DAB (liquid)	mouse	Ready-to-use	1000 Tests / 100 ml
300155200	ProTaq [®] Suprema PolyColor3	Polymer system	HRP	DAB (liquid)	rabbit	Ready-to-use	150 Tests / 15 ml
300155210	ProTaq [®] Suprema PolyColor3	Polymer system	HRP	DAB (liquid)	rabbit	Ready-to-use	1000 Tests / 100 ml
300155300	ProTaq [®] Suprema PolyColor3	Polymer system	HRP	DAB (liquid)	goat	Ready-to-use	150 Tests / 15 ml
300155310	ProTaq [®] Suprema PolyColor3	Polymer system	HRP	DAB (liquid)	goat	Ready-to-use	1000 Tests / 100 ml
300155400	ProTaq [®] Suprema PolyColor3	Polymer system	HRP	DAB (liquid)	mouse, rabbit	Ready-to-use	150 Tests / 15 ml
300155410	ProTaq [®] Suprema PolyColor3	Polymer system	HRP	DAB (liquid)	mouse, rabbit	Ready-to-use	1000 Tests / 100 ml
300155500	ProTaq [®] Suprema PolyColor3	Polymer system	HRP	DAB (liquid)	rat	Ready-to-use	150 Tests / 15 ml
300155510	ProTaq [®] Suprema PolyColor3	Polymer system	HRP	DAB (liquid)	rat	Ready-to-use	1000 Tests / 100 ml
300170100	ProTaq [®] Suprema PolyColor2	Polymer system	AP	Fast Red	mouse	Ready-to-use	150 Tests / 15 ml
300170110	ProTaq [®] Suprema PolyColor2	Polymer system	AP	Fast Red	mouse	Ready-to-use	1000 Tests / 100 ml
300270200	ProTaq [®] Suprema PolyColor2	Polymer system	AP	Fast Red	rabbit	Ready-to-use	150 Tests / 15 ml
300270210	ProTaq [®] Suprema PolyColor2	Polymer system	AP	Fast Red	rabbit	Ready-to-use	1000 Tests / 100 ml
300270300	ProTaq [®] Suprema PolyColor2	Polymer system	AP	Fast Red	goat	Ready-to-use	150 Tests / 15 ml
300270310	ProTaq [®] Suprema PolyColor2	Polymer system	AP	Fast Red	goat	Ready-to-use	1000 Tests / 100 ml
300270400	ProTaq [®] Suprema PolyColor2	Polymer system	AP	Fast Red	mouse, rabbit	Ready-to-use	150 Tests / 15 ml
300270410	ProTaq [®] Suprema PolyColor2	Polymer system	AP	Fast Red	mouse, rabbit	Ready-to-use	1000 Tests / 100 ml
300270500	ProTaq [®] Suprema PolyColor2	Polymer system	AP	Fast Red	rat	Ready-to-use	150 Tests / 15 ml
300270510	ProTaq [®] Suprema PolyColor2	Polymer system	AP	Fast Red	rat	Ready-to-use	1000 Tests / 100 ml
300280100	ProTaq [®] Suprema PolyColor2	Polymer system	AP	Permanent Red	mouse	Ready-to-use	150 Tests / 15 ml
300280110	ProTaq [®] Suprema PolyColor2	Polymer system	AP	Permanent Red	mouse	Ready-to-use	1000 Tests / 100 ml
300280200	ProTaq [®] Suprema PolyColor2	Polymer system	AP	Permanent Red	rabbit	Ready-to-use	150 Tests / 15 ml
300280210	ProTaq [®] Suprema PolyColor2	Polymer system	AP	Permanent Red	rabbit	Ready-to-use	1000 Tests / 100 ml
300280300	ProTaq [®] Suprema PolyColor2	Polymer system	AP	Permanent Red	goat	Ready-to-use	150 Tests / 15 ml
300280310	ProTaq [®] Suprema PolyColor2	Polymer system	AP	Permanent Red	goat	Ready-to-use	1000 Tests / 100 ml
300280400	ProTaq [®] Suprema PolyColor2	Polymer system	AP	Permanent Red	mouse, rabbit	Ready-to-use	150 Tests / 15 ml
300280410	ProTaq [®] Suprema PolyColor2	Polymer system	AP	Permanent Red	mouse, rabbit	Ready-to-use	1000 Tests / 100 ml
300280500	ProTaq [®] Suprema PolyColor2	Polymer system	AP	Permanent Red	rat	Ready-to-use	150 Tests / 15 ml
300280510	ProTaq [®] Suprema PolyColor2	Polymer system	AP	Permanent Red	rat	Ready-to-use	1000 Tests / 100 ml
300290100	ProTaq [®] Suprema PolyColor2	Polymer system	AP	BCIP/NBT	mouse	Ready-to-use	150 Tests / 15 ml
300290110	ProTaq [®] Suprema PolyColor2	Polymer system	AP	BCIP/NBT	mouse	Ready-to-use	1000 Tests / 100 ml

Cat-No.	Product Name	Method	Enzyme	Chromogen*	Reactivity	Format	Quantity
300290200	ProTaq [®] Suprema PolyColor2	Polymer system	AP	BCIP/NBT	rabbit	Ready-to-use	150 Tests / 15 ml
300290210	ProTaq [®] Suprema PolyColor2	Polymer system	AP	BCIP/NBT	rabbit	Ready-to-use	1000 Tests / 100 ml
300290300	ProTaq [®] Suprema PolyColor2	Polymer system	AP	BCIP/NBT	goat	Ready-to-use	150 Tests / 15 ml
300290310	ProTaq [®] Suprema PolyColor2	Polymer system	AP	BCIP/NBT	goat	Ready-to-use	1000 Tests / 100 ml
300290400	ProTaq [®] Suprema PolyColor2	Polymer system	AP	BCIP/NBT	mouse, rabbit	Ready-to-use	150 Tests / 15 ml
300290410	ProTaq [®] Suprema PolyColor2	Polymer system	AP	BCIP/NBT	mouse, rabbit	Ready-to-use	1000 Tests / 100 ml
300290500	ProTaq [®] Suprema PolyColor2	Polymer system	AP	BCIP/NBT	rat	Ready-to-use	150 Tests / 15 ml
300290510	ProTaq [®] Suprema PolyColor2	Polymer system	AP	BCIP/NBT	rat	Ready-to-use	1000 Tests / 100 ml
300260100	ProTaq [®] Suprema PolyColor2	Polymer system	HRP	AEC	mouse	Ready-to-use	150 Tests / 15 ml
300260110	ProTaq [®] Suprema PolyColor2	Polymer system	HRP	AEC	mouse	Ready-to-use	1000 Tests / 100 ml
300260200	ProTaq [®] Suprema PolyColor2	Polymer system	HRP	AEC	rabbit	Ready-to-use	150 Tests / 15 ml
300260210	ProTaq [®] Suprema PolyColor2	Polymer system	HRP	AEC	rabbit	Ready-to-use	1000 Tests / 100 ml
300260300	ProTaq [®] Suprema PolyColor2	Polymer system	HRP	AEC	goat	Ready-to-use	150 Tests / 15 ml
300260310	ProTaq [®] Suprema PolyColor2	Polymer system	HRP	AEC	goat	Ready-to-use	1000 Tests / 100 ml
300260400	ProTaq [®] Suprema PolyColor2	Polymer system	HRP	AEC	mouse, rabbit	Ready-to-use	150 Tests / 15 ml
300260410	ProTaq [®] Suprema PolyColor2	Polymer system	HRP	AEC	mouse, rabbit	Ready-to-use	1000 Tests / 100 ml
300260500	ProTaq [®] Suprema PolyColor2	Polymer system	HRP	AEC	rat	Ready-to-use	150 Tests / 15 ml
300260510	ProTaq [®] Suprema PolyColor2	Polymer system	HRP	AEC	rat	Ready-to-use	1000 Tests / 100 ml
300255100	ProTaq [®] Suprema PolyColor2	Polymer system	HRP	DAB (liquid)	mouse	Ready-to-use	150 Tests / 15 ml
300255110	ProTaq [®] Suprema PolyColor2	Polymer system	HRP	DAB (liquid)	mouse	Ready-to-use	1000 Tests / 100 ml
300255200	ProTaq [®] Suprema PolyColor2	Polymer system	HRP	DAB (liquid)	rabbit	Ready-to-use	150 Tests / 15 ml
300255210	ProTaq [®] Suprema PolyColor2	Polymer system	HRP	DAB (liquid)	rabbit	Ready-to-use	1000 Tests / 100 ml
300255300	ProTaq [®] Suprema PolyColor2	Polymer system	HRP	DAB (liquid)	goat	Ready-to-use	150 Tests / 15 ml
300255310	ProTaq [®] Suprema PolyColor2	Polymer system	HRP	DAB (liquid)	goat	Ready-to-use	1000 Tests / 100 ml
300255400	ProTaq [®] Suprema PolyColor2	Polymer system	HRP	DAB (liquid)	mouse, rabbit	Ready-to-use	150 Tests / 15 ml
300255410	ProTaq [®] Suprema PolyColor2	Polymer system	HRP	DAB (liquid)	mouse, rabbit	Ready-to-use	1000 Tests / 100 ml
300255500	ProTaq [®] Suprema PolyColor2	Polymer system	HRP	DAB (liquid)	rat	Ready-to-use	150 Tests / 15 ml
300255510	ProTaq [®] Suprema PolyColor2	Polymer system	HRP	DAB (liquid)	rat	Ready-to-use	1000 Tests / 100 ml

*recommendation; not included

2.3. Polymer Systems - ProTaq[®] Suprema DoubleStain

ProTaq[®] Suprema DoubleStain kits are polymer based ultra sensitive systems for the detection of two different antigens on one tissue slide. A further advantage next to reduction of preparation time is the possibility to review the co-expression of two target proteins on the same tissue.

Containing no biotin the kits are unaffected by endogenous biotin resulting in lower background staining. All systems are performed for the detection of primary antibodies obtained from mouse, rabbit, rat or goat on human frozen and paraffin tissues. **quartett** offers chromogens providing the following color combinations:

- ▶ ProTaq[®] DAB (brown) & ProTaq[®] Permanent Red (red)
- ▶ ProTaq[®] BCIP/NBT (violet) & ProTaq[®] AEC (red)
- ▶ ProTaq[®] DAB (brown) & ProTaq[®] Fast Red (red)

Cat-No.	Product Name	Method	Enzyme	Chromogen	Reactivity	Format	Quantity
300500000	ProTaq [®] Suprema DoubleStain	Polymer system	HRP-Ms & AP-Rb	DAB & Permanent Red	mouse & rabbit	Ready-to-use	70 Tests / 7 ml
300500010	ProTaq [®] Suprema DoubleStain	Polymer system	HRP-Ms & AP-Rb	DAB & Permanent Red	mouse & rabbit	Ready-to-use	1000 Tests / 100 ml
300500100	ProTaq [®] Suprema DoubleStain	Polymer system	HRP-Ms & AP-Rb	BCIP/NBT & AEC	mouse & rabbit	Ready-to-use	70 Tests / 7 ml
300500110	ProTaq [®] Suprema DoubleStain	Polymer system	HRP-Ms & AP-Rb	BCIP/NBT & AEC	mouse & rabbit	Ready-to-use	1000 Tests / 100 ml
300500200	ProTaq [®] Suprema DoubleStain	Polymer system	HRP-Ms & AP-Rb	DAB & Fast Red	mouse & rabbit	Ready-to-use	70 Tests / 7 ml
300500210	ProTaq [®] Suprema DoubleStain	Polymer system	HRP-Ms & AP-Rb	DAB & Fast Red	mouse & rabbit	Ready-to-use	1000 Tests / 100 ml

Cat-No.	Product Name	Method	Enzyme	Chromogen	Reactivity	Format	Quantity
300500300	ProTaqs® Suprema DoubleStain	Polymer system	HRP-Rb & AP-Ms	DAB & Permanent Red	mouse & rabbit	Ready-to-use	70 Tests / 7 ml
300500310	ProTaqs® Suprema DoubleStain	Polymer system	HRP-Rb & AP-Ms	DAB & Permanent Red	mouse & rabbit	Ready-to-use	1000 Tests / 100 ml
300500400	ProTaqs® Suprema DoubleStain	Polymer system	HRP-Rb & AP-Ms	BCIP/NBT & AEC	mouse & rabbit	Ready-to-use	70 Tests / 7 ml
300500410	ProTaqs® Suprema DoubleStain	Polymer system	HRP-Rb & AP-Ms	BCIP/NBT & AEC	mouse & rabbit	Ready-to-use	1000 Tests / 100 ml
300500500	ProTaqs® Suprema DoubleStain	Polymer system	HRP-Rb & AP-Ms	DAB & Fast Red	mouse & rabbit	Ready-to-use	70 Tests / 7 ml
300500510	ProTaqs® Suprema DoubleStain	Polymer system	HRP-Rb & AP-Ms	DAB & Fast Red	mouse & rabbit	Ready-to-use	1000 Tests / 100 ml
300501000	ProTaqs® Suprema DoubleStain	Polymer system	HRP-Ms & AP-Ms	DAB & Permanent Red	2 mouse	Ready-to-use	70 Tests / 7 ml
300501010	ProTaqs® Suprema DoubleStain	Polymer system	HRP-Ms & AP-Ms	DAB & Permanent Red	2 mouse	Ready-to-use	1000 Tests / 100 ml
300501100	ProTaqs® Suprema DoubleStain	Polymer system	HRP-Ms & AP-Ms	BCIP/NBT & AEC	2 mouse	Ready-to-use	70 Tests / 7 ml
300501110	ProTaqs® Suprema DoubleStain	Polymer system	HRP-Ms & AP-Ms	BCIP/NBT & AEC	2 mouse	Ready-to-use	1000 Tests / 100 ml
300501200	ProTaqs® Suprema DoubleStain	Polymer system	HRP-Ms & AP-Ms	DAB & Fast Red	2 mouse	Ready-to-use	70 Tests / 7 ml
300501210	ProTaqs® Suprema DoubleStain	Polymer system	HRP-Ms & AP-Ms	DAB & Fast Red	2 mouse	Ready-to-use	1000 Tests / 100 ml
300502000	ProTaqs® Suprema DoubleStain	Polymer system	HRP-Rb & AP-Rb	DAB & Permanent Red	2 rabbit	Ready-to-use	70 Tests / 7 ml
300502010	ProTaqs® Suprema DoubleStain	Polymer system	HRP-Rb & AP-Rb	DAB & Permanent Red	2 rabbit	Ready-to-use	1000 Tests / 100 ml
300502100	ProTaqs® Suprema DoubleStain	Polymer system	HRP-Rb & AP-Rb	BCIP/NBT & AEC	2 rabbit	Ready-to-use	70 Tests / 7 ml
300502110	ProTaqs® Suprema DoubleStain	Polymer system	HRP-Rb & AP-Rb	BCIP/NBT & AEC	2 rabbit	Ready-to-use	1000 Tests / 100 ml
300502200	ProTaqs® Suprema DoubleStain	Polymer system	HRP-Rb & AP-Rb	DAB & Fast Red	2 rabbit	Ready-to-use	70 Tests / 7 ml
300502210	ProTaqs® Suprema DoubleStain	Polymer system	HRP-Rb & AP-Rb	DAB & Fast Red	2 rabbit	Ready-to-use	1000 Tests / 100 ml
300503000	ProTaqs® Suprema DoubleStain	Polymer system	HRP-Gt & AP-Rb	DAB & Permanent Red	rabbit & goat	Ready-to-use	70 Tests / 7 ml
300503010	ProTaqs® Suprema DoubleStain	Polymer system	HRP-Gt & AP-Rb	DAB & Permanent Red	rabbit & goat	Ready-to-use	1000 Tests / 100 ml
300503100	ProTaqs® Suprema DoubleStain	Polymer system	HRP-Gt & AP-Rb	BCIP/NBT & AEC	rabbit & goat	Ready-to-use	70 Tests / 7 ml
300503110	ProTaqs® Suprema DoubleStain	Polymer system	HRP-Gt & AP-Rb	BCIP/NBT & AEC	rabbit & goat	Ready-to-use	1000 Tests / 100 ml
300503200	ProTaqs® Suprema DoubleStain	Polymer system	HRP-Gt & AP-Rb	DAB & Fast Red	rabbit & goat	Ready-to-use	70 Tests / 7 ml
300503210	ProTaqs® Suprema DoubleStain	Polymer system	HRP-Gt & AP-Rb	DAB & Fast Red	rabbit & goat	Ready-to-use	1000 Tests / 100 ml
300504000	ProTaqs® Suprema DoubleStain	Polymer system	HRP-Gt & AP-Rt	DAB & Permanent Red	goat & rat	Ready-to-use	70 Tests / 7 ml
300504010	ProTaqs® Suprema DoubleStain	Polymer system	HRP-Gt & AP-Rt	DAB & Permanent Red	goat & rat	Ready-to-use	1000 Tests / 100 ml
300504100	ProTaqs® Suprema DoubleStain	Polymer system	HRP-Gt & AP-Rt	BCIP/NBT & AEC	goat & rat	Ready-to-use	70 Tests / 7 ml
300504110	ProTaqs® Suprema DoubleStain	Polymer system	HRP-Gt & AP-Rt	BCIP/NBT & AEC	goat & rat	Ready-to-use	1000 Tests / 100 ml
300505000	ProTaqs® Suprema DoubleStain	Polymer system	HRP-Ms & AP-Gt	DAB & Permanent Red	mouse & goat	Ready-to-use	70 Tests / 7 ml
300505010	ProTaqs® Suprema DoubleStain	Polymer system	HRP-Ms & AP-Gt	DAB & Permanent Red	mouse & goat	Ready-to-use	1000 Tests / 100 ml
300505100	ProTaqs® Suprema DoubleStain	Polymer system	HRP-Ms & AP-Gt	BCIP/NBT & AEC	mouse & goat	Ready-to-use	70 Tests / 7 ml
300505110	ProTaqs® Suprema DoubleStain	Polymer system	HRP-Ms & AP-Gt	BCIP/NBT & AEC	mouse & goat	Ready-to-use	1000 Tests / 100 ml

Cat-No.	Product Name	Method	Enzyme	Chromogen	Reactivity	Format	Quantity
300506000	ProTaq [®] Suprema DoubleStain	Polymer system	HRP-Ms & AP-Rt	DAB & Permanent Red	mouse & rat	Ready-to-use	70 Tests / 7 ml
300506010	ProTaq [®] Suprema DoubleStain	Polymer system	HRP-Ms & AP-Rt	DAB & Permanent Red	mouse & rat	Ready-to-use	1000 Tests / 100 ml
300506100	ProTaq [®] Suprema DoubleStain	Polymer system	HRP-Ms & AP-Rt	BCIP/NBT & AEC	mouse & rat	Ready-to-use	70 Tests / 7 ml
300506110	ProTaq [®] Suprema DoubleStain	Polymer system	HRP-Ms & AP-Rt	BCIP/NBT & AEC	mouse & rat	Ready-to-use	1000 Tests / 100 ml
300507000	ProTaq [®] Suprema DoubleStain	Polymer system	HRP-Rt & AP-Rb	DAB & Permanent Red	rabbit & rat	Ready-to-use	70 Tests / 7 ml
300507010	ProTaq [®] Suprema DoubleStain	Polymer system	HRP-Rt & AP-Rb	DAB & Permanent Red	rabbit & rat	Ready-to-use	1000 Tests / 100 ml
300507100	ProTaq [®] Suprema DoubleStain	Polymer system	HRP-Rt & AP-Rb	BCIP/NBT & AEC	rabbit & rat	Ready-to-use	70 Tests / 7 ml
300507110	ProTaq [®] Suprema DoubleStain	Polymer system	HRP-Rt & AP-Rb	BCIP/NBT & AEC	rabbit & rat	Ready-to-use	1000 Tests / 100 ml

2.4. Polymer Systems - ProTaq[®] Suprema TripleStain

ProTaq[®] Suprema TripleStain kits are polymer based ultra sensitive systems for the detection of three different antigens on one tissue slide. A further advantage next to reduction of preparation time is the possibility to review the co-expression of three target proteins on the same tissue.

Containing no biotin the kits are unaffected by endogenous biotin resulting in lower background staining. All systems are performed for the detection of primary antibodies obtained from mouse, rabbit or goat on human frozen and paraffin tissues. **quartett** offers chromogens providing the following color combinations:

- ▶ ProTaq[®] DAB (brown) & ProTaq[®] Permanent Red (red) & ProTaq[®] Green (green)
- ▶ ProTaq[®] DAB (brown) & ProTaq[®] Permanent Red (red) & ProTaq[®] DAB Nickel (black)

Cat-No.	Product Name	Method	Enzyme	Chromogen	Reactivity	Format	Quantity
300700000	ProTaq [®] Suprema TripleStain	Polymer system	HRP-Rb, AP-Ms & HRP-Ms	DAB, Permanent Red & Green	2 mouse & rabbit	Ready-to-use	70 Tests / 7 ml
300700010	ProTaq [®] Suprema TripleStain	Polymer system	HRP-Rb, AP-Ms & HRP-Ms	DAB, Permanent Red & Green	2 mouse & rabbit	Ready-to-use	1000 Tests / 100 ml
300700100	ProTaq [®] Suprema TripleStain	Polymer system	HRP-Rb, AP-Ms & HRP-Ms	DAB, Permanent Red & DAB Nickel	2 mouse & rabbit	Ready-to-use	70 Tests / 7 ml
300700110	ProTaq [®] Suprema TripleStain	Polymer system	HRP-Rb, AP-Ms & HRP-Ms	DAB, Permanent Red & DAB Nickel	2 mouse & rabbit	Ready-to-use	1000 Tests / 100 ml
300701000	ProTaq [®] Suprema TripleStain	Polymer system	HRP-Ms, AP-Rb & HRP-Rb	DAB, Permanent Red & Green	2 rabbit & mouse	Ready-to-use	70 Tests / 7 ml
300701010	ProTaq [®] Suprema TripleStain	Polymer system	HRP-Ms, AP-Rb & HRP-Rb	DAB, Permanent Red & Green	2 rabbit & mouse	Ready-to-use	1000 Tests / 100 ml
300701100	ProTaq [®] Suprema TripleStain	Polymer system	HRP-Ms, AP-Rb & HRP-Rb	DAB, Permanent Red & DAB Nickel	2 rabbit & mouse	Ready-to-use	70 Tests / 7 ml
300701110	ProTaq [®] Suprema TripleStain	Polymer system	HRP-Ms, AP-Rb & HRP-Rb	DAB, Permanent Red & DAB Nickel	2 rabbit & mouse	Ready-to-use	1000 Tests / 100 ml
300702000	ProTaq [®] Suprema TripleStain	Polymer system	HRP-Ms, AP-Rb & HRP-Gt	DAB, Permanent Red & Green	mouse, rabbit & goat	Ready-to-use	70 Tests / 7 ml
300702010	ProTaq [®] Suprema TripleStain	Polymer system	HRP-Ms, AP-Rb & HRP-Gt	DAB, Permanent Red & Green	mouse, rabbit & goat	Ready-to-use	1000 Tests / 100 ml
300702100	ProTaq [®] Suprema TripleStain	Polymer system	HRP-Ms, AP-Rb & HRP-Gt	DAB, Permanent Red & DAB Nickel	mouse, rabbit & goat	Ready-to-use	70 Tests / 7 ml
300702110	ProTaq [®] Suprema TripleStain	Polymer system	HRP-Ms, AP-Rb & HRP-Gt	DAB, Permanent Red & DAB Nickel	mouse, rabbit & goat	Ready-to-use	1000 Tests / 100 ml

2.5. Single Components for Immunohistochemical Detection Systems

Of course each single reagent can be re-ordered separately. Don't hesitate to ask, if you need further quantities.



2.5.1. Streptavidin and Enzyme Complexes

Cat.-No.	Product Name	Format	Application	Quantity
400105391	ProTaqS® Streptavidin / Alkaline Phosphatase	Ready-to-use	IHC	15 ml
400104491	ProTaqS® Streptavidin / HRP	Ready-to-use	IHC	15 ml
400106991	ProTaqS® Streptavidin / PolyHRP Fast Stain	Ready-to-use	IHC	15 ml

2.5.2. Secondary Antibodies

Cat.-No.	Product Name	Source	Format	Application	Reactivity	Quantity
400106291	ProTaqS® Polyclonal Secondary Ab (IgM)	Goat	Ready-to-use	IHC	Ms	15 ml
400104391	ProTaqS® Polyvalent Secondary Ab IgG		Ready-to-use	IHC	Ms, Rb, Gt	15 ml
400107191	ProTaqS® Polyvalent Secondary Ab IgG (Fast Stain)		Ready-to-use	IHC	Ms, Rb, Gt	15 ml
400107491	ProTaqS® Sec Ab IgG+IgM Rabbit anti-Rat / HRP	Rabbit	Ready-to-use	IHC, ELISA, WB	Rt	15 ml
400107791	ProTaqS® Sec Ab IgG Rabbit anti-Sheep / HRP	Rabbit	Ready-to-use	IHC, ELISA, WB	Sh	15 ml
400107991	ProTaqS® Sec Ab IgG Rabbit anti-Mouse / HRP	Rabbit	Ready-to-use	IHC, ELISA, WB	MS	15 ml

2.5.3. Secondary Antibodies for Double Staining Detection Systems

Cat.-No.	Product Name	Source	Format	Application	Reactivity	Quantity
2300402630	ProTaqS® anti Rabbit/Biotin conjugated	Goat	Ready-to-use	IB, IHP, IF	Rb	3 ml
2300402730	ProTaqS® anti-Mouse/Biotin conjugated	Goat	Ready-to-use	IB, IHP, IF	Ms	3 ml
2300402430	ProTaqS® Secondary Antibody (-Rabbit; -Mouse/Biotin)	Goat	Ready-to-use	IHP	Ms, Rb	3 ml
2300402130	ProTaqS® Secondary Antibody (-Rabbit/AP; -Mouse/HRP)	Goat	Ready-to-use	IHP	Ms, Rb	3 ml
2300402230	ProTaqS® Serum (Goat)	Goat	Ready-to-use	IB, IHP		3 ml

2.5.4. Chromogens for Alkaline Phosphatase

Cat.-No.	Product Name	Format	Application	Staining Result	Quantity
400105801	ProTaq ^s ® BCIP/NBT	Ready-to-use	IHC	Violet	150 Tests
400105805	ProTaq ^s ® BCIP/NBT	Ready-to-use	IHC	Violet	500 Tests
400105810	ProTaq ^s ® BCIP/NBT	Ready-to-use	IHC	Violet	1000 Tests
400105401	ProTaq ^s ® Fast Red	Chromogen tablet, substrate	IHC	Red	150 Tests
400105405	ProTaq ^s ® Fast Red	Chromogen tablet, substrate	IHC	Red	500 Tests
400105410	ProTaq ^s ® Fast Red	Chromogen tablet, substrate	IHC	Red	1000 Tests
400107101	ProTaq ^s ® Permanent Red	Chromogen, enhancer, substrate	IHC	Red	150 Tests
400107105	ProTaq ^s ® Permanent Red	Chromogen, enhancer, substrate	IHC	Red	500 Tests
400107110	ProTaq ^s ® Permanent Red	Chromogen, enhancer, substrate	IHC	Red	1000 Tests
400108901	ProTaq ^s ® Permanent Red Plus	Chromogen, enhancer, substrate	IHC	Red	150 Tests
400108905	ProTaq ^s ® Permanent Red Plus	Chromogen, enhancer, substrate	IHC	Red	500 Tests
400108910	ProTaq ^s ® Permanent Red Plus	Chromogen, enhancer, substrate	IHC	Red	1000 Tests

2.5.5. Chromogens for Horseradish Peroxidase

Cat.-No.	Product Name	Format	Application	Staining Result	Quantity
400106601	ProTaq ^s ® DAB Chromogen (liquid)	Substrate, chromogen, H ₂ O ₂	IHC	Brown	150 Tests
400106605	ProTaq ^s ® DAB Chromogen (liquid)	Substrate, chromogen, H ₂ O ₂	IHC	Brown	500 Tests
400106610	ProTaq ^s ® DAB Chromogen (liquid)	Substrate, chromogen, H ₂ O ₂	IHC	Brown	1000 Tests
400104701	ProTaq ^s ® AEC Chromogen	Buffer, chromogen, H ₂ O ₂	IHC	Red	150 Tests
400104705	ProTaq ^s ® AEC Chromogen	Buffer, chromogen, H ₂ O ₂	IHC	Red	500 Tests
400104710	ProTaq ^s ® AEC Chromogen	Buffer, chromogen, H ₂ O ₂	IHC	Red	1000 Tests
400108701	ProTaq ^s ® DAB Nickel	Substrate, chromogen, H ₂ O ₂ , Nickel solution	IHC	Black	150 Tests
400108705	ProTaq ^s ® DAB Nickel	Substrate, chromogen, H ₂ O ₂ , Nickel solution	IHC	Black	500 Tests
400108710	ProTaq ^s ® DAB Nickel	Substrate, chromogen, H ₂ O ₂ , Nickel solution	IHC	Black	1000 Tests
400108801	ProTaq ^s ® Green	Ready-to-use	IHC	Green	150 Tests
400108805	ProTaq ^s ® Green	Ready-to-use	IHC	Green	500 Tests
400108810	ProTaq ^s ® Green	Ready-to-use	IHC	Green	1000 Tests
400105591	ProTaq ^s ® DAB Enhancer	Ready-to-use	IHC		7 ml

2.5.6. Sera

Cat.-No.	Product Name	Source	Format	Application	Quantity
2401400895	ProTaq ^s ® Serum (Bovine)	Bovine	Serum	EIA, WB, IHC(p), IF	50 ml
2401400995	ProTaq ^s ® Serum (Chicken)	Chicken	Serum	EIA, WB, IHC(p), IF	10 ml
2401401095	ProTaq ^s ® Serum (Donkey)	Donkey	Serum	EIA, WB, IHC(p), IF	50 ml
2401400695	ProTaq ^s ® Serum (Goat)	Goat	Serum	EIA, WB, IHC(p), IF	50 ml
2401400795	ProTaq ^s ® Serum (Guinea pig)	Guinea pig	Serum	EIA, WB, IHC(p), IF	25 ml
2401401191	ProTaq ^s ® Serum (Horse)	Horse	Serum	EIA, WB, IHC(p), IF	1 ml
2401400250	ProTaq ^s ® Serum (Mouse)	Mouse	Serum	EIA, WB, IHC(p), IF	5 ml
2401400395	ProTaq ^s ® Serum (Ovine)	Sheep	Serum	EIA, WB, IHC(p), IF	50 ml
2401400495	ProTaq ^s ® Serum (Porcine)	Porcine	Serum	EIA, WB, IHC(p), IF	50 ml
2401400195	ProTaq ^s ® Serum (Rabbit)	Rabbit	Serum	EIA, WB, IHC(p), IF	50 ml
2401400595	ProTaq ^s ® Serum (Rat)	Rat	Serum	EIA, WB, IHC(p), IF	50 ml

2.5.7. Chromogen Dilution Solutions

Cat-No.	Product Name	Synonym	Deliveries / Stock solution	Working solution	Format	pH	Concentration in working solution	Application
400104991	Acetate Buffer for AEC Chromogen	Acetate Buffer	6 x 15 ml (33x)	6 x 500 ml	Concentrate	5.0	0.1 M Acetate	IHC, IH, IC
Description: Dilution of chromogen AEC, coating of ELISA plates.								
400106001	Dilution Buffer for Alkaline Phosphatase Conjugates	AP Buffer	1 l (5x)	5 l	Concentrate	9.3	0.05 M TRIS, 0.03 M Magnesium Chloride	IHC, IH, IC
Description: Buffering of different conjugates of alkaline phosphatase.								
400106002	Dilution Buffer for Alkaline Phosphatase Conjugates	AP Buffer	6 x 20 ml (5x)	6 x 100 ml	Concentrate	9.3	0.05 M TRIS, 0.03 M Magnesium Chloride	IHC, IH, IC
Description: Buffering of different conjugates of alkaline phosphatase.								
402000591	TRIS HCl Buffer for Fast Red	Fast Red Diluent	6 x 15 ml	6 x 15 ml	Ready-to-use	8.2	0.1 M TRIS	IHC, IH, IC
Description: Dilution and dissolving of Fast Red tablets.								
402000991	TRIS HCl Buffer for DAB Chromogen	DAB Diluent	6 x 15 ml (50x)	6 x 750 ml	Concentrate	7.5	0.06 M TRIS, 40 ppm Thimerosal Enhancer	IHC, IH, IC
Description: Dilution of chromogen DAB.								

3. Reagents for Immunohistochemistry / Histology / Cytology

quartett offers a variety of reagents for immunohistochemical, histological and cytological applications.

Don't hesitate to ask, if you need a product or packing size not listed. Our laboratory team will do anything possible to meet your specific requirements.

Our product portfolio includes:

- ▶ **Stain solutions** for routine and special applications
- ▶ **Buffer**
- ▶ **Antigen retrieval solutions**
- ▶ **Antibody diluents**
- ▶ **Blocking reagents**
- ▶ **Mounting media**
- ▶ **Fixatives**
- ▶ **Decalcifier**
- ▶ **Clearing Agents** ***ProTaq[®] Clear - Xylene Alternative***



3.1. Histological / Cytological Stains

3.1.1. Stain Solutions

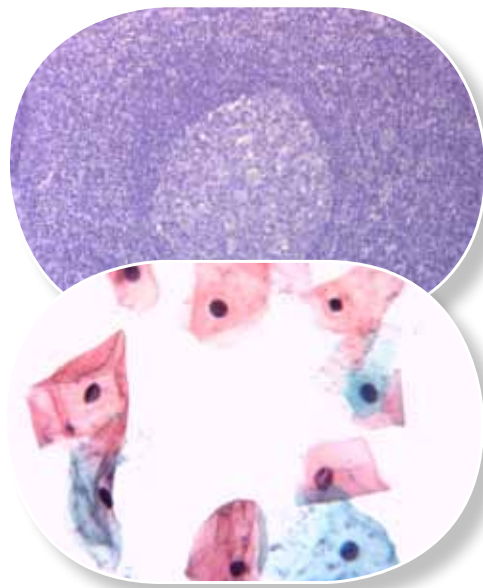

quartett offers all necessary reagents for **Hematoxylin & Eosin (H & E) staining** commonly used in histology. Hemalum, which is an oxidation product of hematoxylin, colors nuclei of cells blue. The nuclear staining is followed by counterstaining with an aqueous or alcoholic solution of eosin Y, which colors other eosinophilic structures in various shades of red, pink and orange.

Picture top left: Human tonsil stained with ProTaq[®] Harris Hematoxylin.

Papanicolaou technique developed by George Papanikolaou is the staining method of choice in cytological applications. It is used to differentiate cells in preparations of gynaecological smears, sputum, brushings, washings, urine, cerebrospinal fluids, abdominal fluids, pleural fluids, synovial fluids, seminal fluids, fine needle aspiration material, tumor touch samples, or other materials containing cells. The classic form of Pap stain involves five dyes in three solutions:

1. Hematoxylin nuclear stain is used to stain cell nuclei.
2. First OG-6 counterstain: Orange G is used to stain keratin.
3. Second EA (Eosin Azure) counterstain which is comprising of three dyes.

Picture bottom left: Gynaecological smear stained with Papanicolaou stain.

Cat.-No.	Product Name	Format	Application	Quantity
400802205	ProTaq [®] Mayer's Hematoxylin	Ready-to-use	Histology	500 ml
400802210	ProTaq [®] Mayer's Hematoxylin	Ready-to-use	Histology	1000 ml
400802225	ProTaq [®] Mayer's Hematoxylin	Ready-to-use	Histology	2500 ml
400802305	ProTaq [®] Weigert's Hematoxylin	Ready-to-use	Histology	500 ml
400802310	ProTaq [®] Weigert's Hematoxylin	Ready-to-use	Histology	1000 ml
400802325	ProTaq [®] Weigert's Hematoxylin	Ready-to-use	Histology	2500 ml
400802005	ProTaq [®] Harris Hematoxylin w/o mercury	Ready-to-use	Histology	500 ml
400802010	ProTaq [®] Harris Hematoxylin w/o mercury	Ready-to-use	Histology	1000 ml
400802025	ProTaq [®] Harris Hematoxylin w/o mercury	Ready-to-use	Histology	2500 ml
400802405	ProTaq [®] Gill 1 Hematoxylin	Ready-to-use	Histology	500 ml
400802410	ProTaq [®] Gill 1 Hematoxylin	Ready-to-use	Histology	1000 ml
400802425	ProTaq [®] Gill 1 Hematoxylin	Ready-to-use	Histology	2500 ml

Cat.-No.	Product Name	Format	Application	Quantity
400802105	ProTaq [®] Gill 2 Hematoxylin	Ready-to-use	Histology	500 ml
400802110	ProTaq [®] Gill 2 Hematoxylin	Ready-to-use	Histology	1000 ml
400802125	ProTaq [®] Gill 2 Hematoxylin	Ready-to-use	Histology	2500 ml
400802505	ProTaq [®] Gill 3 Hematoxylin	Ready-to-use	Histology	500 ml
400802510	ProTaq [®] Gill 3 Hematoxylin	Ready-to-use	Histology	1000 ml
400802525	ProTaq [®] Gill 3 Hematoxylin	Ready-to-use	Histology	2500 ml
400802705	ProTaq [®] 1% Eosin Y solution, alcoholic	Ready-to-use	Histology	500 ml
400802710	ProTaq [®] 1% Eosin Y solution, alcoholic	Ready-to-use	Histology	1000 ml
400802725	ProTaq [®] 1% Eosin Y solution, alcoholic	Ready-to-use	Histology	2500 ml
400802605	ProTaq [®] 1% Acid Alcohol Solution	Ready-to-use	Histology	500 ml
400802610	ProTaq [®] 1% Acid Alcohol Solution	Ready-to-use	Histology	1000 ml
400802625	ProTaq [®] 1% Acid Alcohol Solution	Ready-to-use	Histology	2500 ml
401902805	ProTaq [®] Cytology Stain OG-6	Ready-to-use	Cytology	500 ml
401902810	ProTaq [®] Cytology Stain OG-6	Ready-to-use	Cytology	1000 ml
401902825	ProTaq [®] Cytology Stain OG-6	Ready-to-use	Cytology	2500 ml
401902605	ProTaq [®] Cytology Stain EA-50	Ready-to-use	Cytology	500 ml
401902610	ProTaq [®] Cytology Stain EA-50	Ready-to-use	Cytology	1000 ml
401902625	ProTaq [®] Cytology Stain EA-50	Ready-to-use	Cytology	2500 ml
401902705	ProTaq [®] Cytology Stain EA-65	Ready-to-use	Cytology	500 ml
401902710	ProTaq [®] Cytology Stain EA-65	Ready-to-use	Cytology	1000 ml
401902725	ProTaq [®] Cytology Stain EA-65	Ready-to-use	Cytology	2500 ml
401902505	ProTaq [®] Cytology Stain Gram	Ready-to-use	Cytology	500 ml
401902510	ProTaq [®] Cytology Stain Gram	Ready-to-use	Cytology	1000 ml
401902525	ProTaq [®] Cytology Stain Gram	Ready-to-use	Cytology	2500 ml
400801801	ProTaq [®] Bluing Reagent	Ready-to-use	Histology	1000 ml
401200299	ProTaq [®] Lithiumcarbonat Buffer (1%)	Ready-to-use	Histology, Cytology	2 x 500 ml

3.1.2. Fast Stains

ProTaq[®] Cytospeed Staining Kit and **ProTaq[®] Histospeed Staining Kit** are fast-acting variations of the May-Grünwald-Giemsa stain.

The Cytospeed kit is useful for cytology of fluids and cytopunctates whereas the Histospeed kit is used in histological studies of tissue sections. Both kits are in ready-to-use format for extemporaneous examinations. The examination is carried out in emergency preoperative situations. The results are gained in 15 to 50 seconds and will permit a surgical strategy. The following results are obtained: nuclei - violet to red; cytoplasm: acidophilic - pink and basophilic - blue; collagen - light pink; erythrocytes - light brown.

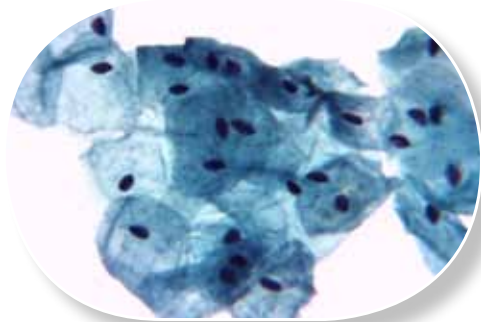



Gynaecological smear stained with ProTaq[®] Cytospeed Staining Kit

Cat.-No.	Product Name	Synonym	Format	Application	Quantity
400302199	ProTaq [®] Cytospeed Staining Kit	modified May-Grünwald Giemsa Staining	Ready-to-use	Cytology	150 Tests
400800199	ProTaq [®] Histospeed Staining Kit	modified May-Grünwald Giemsa Staining	Ready-to-use	Histology	150 Tests

3.1.3. Special Stains

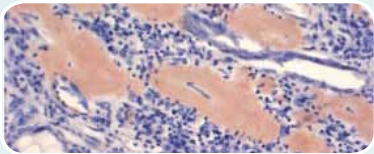
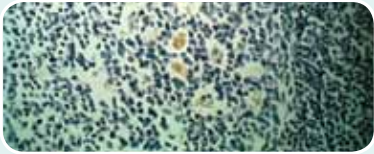
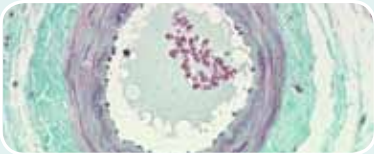
quartett is pleased to offer a variety of special stains which are “special” because they are not used in routine but in research and diagnostic. Special stains find application in addition to hematoxylin & eosin staining to determine the location and quantity of specific molecules confirming medical diagnosis or doing further research.

Cat.-No.	Product Name	Synonym	Format	Application	Quantity
401900100	ProTaq [®] Acid Fast Staining Kit	Ziehl-Neelsen stain, Auramine-Rhodamine Stain, ZN Stain, TB Stain	Ready-to-use	Histology, Bacteriology, Microbiology	100 Tests
<p>Acid Fast is a special bacteriological stain used to identify acid-fast organisms including <i>Mycobacterium</i> spp. and <i>Nocardia</i> spp.. <i>Mycobacterium tuberculosis</i> represents the most important microorganism out of the group of <i>Mycobacteria</i>. The kit detects <i>M. tuberculosis</i> which is responsible for tuberculosis since its lipid rich cell wall makes it resistant to Gram stain.</p>					
401900300	ProTaq [®] Amyloid Staining Kit	Modified Highman's Congo Red Stain, Puchtler's Modification for Amyloid	Ready-to-use	Hematology, Histology	100 Tests
		<p>Amyloid Stain is used for formalin-fixed, paraffin-embedded tissue or frozen sections to detect amyloids in amyloidosis affected tissue. Diagnostic background is to study degenerative diseases like Alzheimer's Disease, rheumatoid or psoriatic arthropathy and amyloid kidney- or liver diseases. The amyloid deposits will be stained orange-red and the nuclei will be stained blue. Staining is intensified by pretreatment of tissue with alkaline sodium chloride. Fig. left: Kidney tissue of Amyloidosis patient with orange-red amyloid deposits in blood vessels.</p>			
401900400	ProTaq [®] Elastic Staining Kit	Modified Verhoeff Van Gieson Elastic Stain	Ready-to-use	Hematology, Histology	100 Tests
<p>Elastic Stain is used to identify elastic fibers in histological specimens, which will be stained deep-purple to black. Collagen appears red. The Verhoeff's Stain is specific for elastic fibers, Van Gieson Stain is specific for collagen. Van Gieson's solution is applied to provide contrasting yellow background tissue. The lasting nuclei will appear blue/black.</p>					
300600100	ProTaq [®] Stain Feulgen Blue		Ready-to-use	DNA	100 Tests
		<p>The Feulgen reaction is used to identify DNA and chromosomal material in cell nuclei. The procedure includes an acid hydrolysis step to remove the purine-deoxyribose bonds in nuclear DNA. The exposed aldehyde groups are stained with Schiff's reagent. The kit is applicable on smears, FFPE and frozen sections. Fig. left: Nuclei stained with Feulgen Blue.</p>			
300602200	ProTaq [®] Stain Feulgen Red		Ready-to-use	DNA	100 Tests
<p>The Feulgen reaction is used to identify DNA and chromosomal material in cell nuclei. The procedure includes an acid hydrolysis step to remove the purine-deoxyribose bonds in nuclear DNA. The exposed aldehyde groups are stained with Schiff's reagent. The kit is applicable on smears, FFPE and frozen sections.</p>					
401900500	ProTaq [®] Gomori's Trichrome Staining Kit		Ready-to-use	Histology	100 Tests
		<p>The Gomori's Trichrome One-Step stain combines plasma stain and connective fiber stain to distinguish collagen and smooth muscle fibers. Diagnostic background is to study diseases of connective tissue, associated muscle as well as dystrophic changes. Muscle fibers will be stained red, collagen fibers green and cell nuclei blue to black. The kit is applicable on smears, FFPE and frozen sections. Fig. left: Blood vessel stained with Gomori's Trichrome.</p>			
401900600	ProTaq [®] Grocott's Methanamine Silver Staining Kit	GMS Stain	Ready-to-use	Histology, Mycology	100 Tests
<p>Grocott's Methanamine Silver Stain is used for screening of pathogenic fungi, including <i>Aspergillus fumigatus</i>, <i>Candida albicans</i>, <i>Pneumocystis carinii</i>, and <i>Pneumocystis jiroveci</i> (human). It stains polysaccharide components of the fungal cell wall, which will appear brown to black. The remaining tissue elements will appear green. Staining is suitable for microscopic specimens prepared as sections or smears.</p>					
401900700	ProTaq [®] Iron Staining Kit		Ready-to-use	Hematology, Histology	100 Tests
<p>Iron Stain reaction is used to visualize ferric iron and ferritin in FFPE or frozen tissues. It does not represent a real staining technique. It is to be seen as a histochemical reaction, in which the protein is split off by the hydrochloric acid, allowing the potassium ferrocyanide to combine with the ferric iron, forming ferric ferrocyanide.</p>					
401900800	ProTaq [®] Masson's Trichrome Staining Kit		Ready-to-use	Hematology, Histology	100 Tests
<p>Masson's Trichrome is used to identify collagen fibers in FFPE or frozen tissues and helps to distinguish between collagen and muscle. Collagen fibers will be stained blue or green, nuclei black, and the cytoplasm/muscle red.</p>					
401900900	ProTaq [®] Methyl Green Pyronin Staining Kit	MGP Stain	Ready-to-use	Cytology, Hematology, Histology	100 Tests
<p>Methyl Green Pyronin Stain is used for differential staining of DNA and RNA. Pyronin stains cytoplasm of plasma cells and nucleoli red, thus demonstrating plasma cells and RNA in FFPE and frozen sections. Methyl green stains highly polymerized DNA blue-green and is able to distinguish double-stranded from single-stranded DNA.</p>					

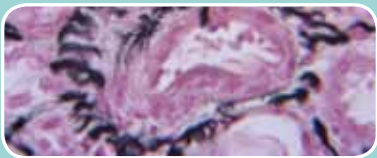
Cat.-No.	Product Name	Synonym	Format	Application	Quantity
401901000	ProTaq [®] Mucicarmine Staining Kit		Ready-to-use	Histology, Mycology	100 Tests
		Mucicarmine Stain is used for the detection of primary tumor sites by distinguishing mucin negative epithelial mesothelioma/squamous cell lesions from mucin positive adenocarcinomas. Mucin is produced in epithelial cells and connective tissue. Mucicarmine detects encapsular material of fungus <i>Cryptococcus neoformans</i> . Mucin and polysaccharides on the capsule of Cryptococci will be stained dark rose, nuclei black and the background yellow. The kit is applicable on smears, FFPE and frozen sections. Fig. left: Colon vessel stained with Mucicarmine.			
401901100	ProTaq [®] Periodic Acid Schiff Staining Kit	PAS Stain	Ready-to-use	Hematology, Histology, Mycology	100 Tests
		The Periodic Acid-Schiff stain is used for screening of mucopolysaccharides, glycogen and fungi in tissues. Cellular elements including glycogen, polysaccharide components of fungal cell walls, and basement membranes will be stained pink/red. For counterstaining Mayer's hematoxylin is used, thus nuclei will appear blue.			
401902195	ProTaq [®] Propidium Iodide Stain	PI Stain	Ready-to-use	IF, FACS-Analysis	1000 ml
		Propidium Iodide is a fluorescent dye intercalating the bases to stain DNA and RNA. For specific DNA staining an enzymatic removal of RNA by RNase is required. In combination with RNase it is commonly used as a nuclear stain in fluorescence microscopy and in cell cycle analyses by flow cytometry. This staining solution can be used in tandem with antibodies without binding interference and is a suitable DNA stain for multiplex assays.			
401902295	ProTaq [®] Propidium Iodide Stain	PI Stain	Ready-to-use	Histology	1000 ml
		Propidium Iodide is a fluorescent dye intercalating the bases to stain DNA and RNA. For specific DNA staining an enzymatic removal of RNA by RNase is required. In combination with RNase it is commonly used as a nuclear stain in fluorescence microscopy and in cell cycle analyses by flow cytometry. This staining solution can be used in tandem with antibodies without binding interference and is a suitable DNA stain for multiplex assays.			
401901200	ProTaq [®] Reticulum Staining Kit		Ready-to-use	Hematology, Histology	100 Tests
		Reticulum stain according to Snook is used for the detection of reticular fibres, and little or premature fibres of collagens containing carbohydrate groups. It finds application in differential diagnosis of certain tumor types. Procedure is finished in 20 minutes. Reticulum contains no uranyl nitrate and is applicable on smears, FFPE and frozen sections. Fig. left: Kidney stained with Reticulum.			
401902401	ProTaq [®] Cytology Stain Romanowsky		Ready-to-use	Cytology	1000 ml
		Romanowsky stain is used to differentiate cells in pathologic specimens. It detects blood parasites, especially plasmodia in blood smears and 'thick blood films'. This stain is a mixture of Eosin Y and modified Methylene blue producing a distinctive shade of purple.			

3.2. Buffer

quartett offers all popular buffers for immunohistochemical, histological, cytological and biochemical applications enabling time saving procedures during usual laboratory routine. We guarantee highest quality of all ingredients and precision of the pre-set pH value.

The buffers are available in different formats:

- ▶ **Ready-to-use buffers** guarantee the largest security and easiness during usage without any requirements to the laboratory capacity.
- ▶ **Concentrated buffers** are space-saving and have a longer shelf-life. Concentrates have to be diluted with aqua dest. and can be used directly afterwards.
- ▶ **Pre-mixed salts** need the least storage capacity combined with easy handling and immense accuracy. These buffers can be stored at room temperature and are ready to use immediately after having dissolved the salts in aqua dest..

Have not found the buffer you are looking for, or wishing a different package size? Please get in contact with us. We are pleased to realize your request.



3.2.1. Buffer Bags with Pre-mixed Salts

quartett presents a new generation of buffers that provide lots of benefits in contrast to buffers already existing on the market. Buffers are not supplied as a solution anymore, but as powder / pre-mixed salts shrink-wrapped in colored bags.

Advantages:

- ▶ Storage at room temperature
- ▶ Little space is required
- ▶ Prevention of confusion due to color-coded bags that help to distinguish between different buffers
- ▶ Eco-friendly due to reduced use of packing material
- ▶ Longer shelf life
- ▶ Easy handling: Mix powder of one bag with 1 liter aqua dest. and the buffer is ready to use.



Cat-No.	Product Name	Synonym	Deliveries	Working Solution	Format	pH	Concentration in Working Solution	Application
403000199	TRIS HCl Buffer Powder	TRIS Hydrochloride	6 buffer bags	6 x 1 l	dry chemical	7.6	150 mM NaCl, 30 mM TRIS HCl	IHC, IH, IC
403000299	PBS Powder	Phosphate Buffered Saline	6 buffer bags	6 x 1 l	dry chemical	7.4	150 mM NaCl, 10 mM Phosphate	IHC, Biochemistry, Tissue Culture
403000399	Citrate Buffer Powder	Citric Acid	6 buffer bags	6 x 1 l	dry chemical	6.0	10 mM Citrate, 0,1g BND (5-Bromo-5-Nitro-1,3-Dioxane)	IHC, IH, IC
403000499	TRIS EDTA Buffer Powder	TRIS Ethylenediaminetetraacetic Acid	6 buffer bags	6 x 1 l	dry chemical	8.0	10 mM TRIS, 1 mM EDTA	IHC, IH, IC
403000599	TRIS EDTA Buffer Powder	TRIS Ethylenediaminetetraacetic Acid	6 buffer bags	6 x 1 l	dry chemical	9.0	10 mM TRIS, 1 mM EDTA	IHC, IH, IC

3.2.2. Citrate Buffer / Citrate EDTA Buffer / EDTA Buffer

Citrate buffer is commonly used in immunohistology for epitope demasking procedures. These procedures are used to reverse the loss of antigenicity of epitopes that may appear while working with formalin-fixed paraffin embedded tissues. Formalin causes the formation of protein cross-links resulting in false negative or weak staining. It is the most widespread demasking solution for antibodies. We offer citrate buffer with different pH values ranging from pH 6.0, which is commonly used for antigen retrieval, to pH 7.5 with additional **EDTA** to enhance decalcification of tissue. In some applications EDTA alone is used for epitope demasking. Citrate buffer can also be used as an eluent for affinity chromatography, but also for tissue culture.

All buffers and concentrates should be stored at 2 - 8 °C.

Cat-No.	Product Name	Synonym	Deliveries / Stock solution	Working solution	Format	pH	Concentration in working solution	Application
400300592	Citrate Buffer	Citric Acid	6 x 20 ml (50x)	6 x 1 l	Concentrate	5.0	0.01 M Citrate	IHC, IH, IC
400300599	Citrate Buffer	Citric Acid	500 ml (10x)	5 l	Concentrate	5.0	0.01 M Citrate	IHC, IH, IC
400300692	Citrate Buffer	Citric Acid	6 x 20 ml (50x)	6 x 1 l	Concentrate	6.0	0.01 M Citrate	IHC, IH, IC
400300699	Citrate Buffer	Citric Acid	500 ml (10x)	5 l	Concentrate	6.0	0.01 M Citrate	IHC, IH, IC
400300792	Citrate Buffer	Citric Acid	6 x 20 ml (50x)	6 x 1 l	Concentrate	7.0	0.01 M Citrate	IHC, IH, IC
400300799	Citrate Buffer	Citric Acid	500 ml (10x)	5 l	Concentrate	7.0	0.01 M Citrate	IHC, IH, IC
400300892	Citrate Buffer	Citric Acid	6 x 20 ml (50x)	6 x 1 l	Concentrate	7.4	0.01 M Citrate	IHC, IH, IC
400300899	Citrate Buffer	Citric Acid	500 ml (10x)	5 l	Concentrate	7.4	0.01 M Citrate	IHC, IH, IC
400500201	Citrate EDTA Buffer	Citric Acid Ethylenediaminetetraacetic Acid	1 l	1 l	Ready-to-use	7.5	0.6 M Citrate, 0.2 M EDTA	IHC, IH, IC
400500205	Citrate EDTA Buffer	Citric Acid Ethylenediaminetetraacetic Acid	5 l	5 l	Ready-to-use	7.5	0.6 M Citrate, 0.2 M EDTA	IHC, IH, IC

Cat-No.	Product Name	Synonym	Deliveries / Stock solution	Working solution	Format	pH	Concentration in working solution	Application
400500401	Citrate EDTA Buffer	Citric Acid Ethylenediaminetetraacetic Acid	1 l	1 l	Ready-to-use	7.4	0.6 M Citrate, 0.2 M EDTA	IHC, IH, IC
400500405	Citrate EDTA Buffer	Citric Acid Ethylenediaminetetraacetic Acid	5 l	5 l	Ready-to-use	7.4	0.6 M Citrate, 0.2 M EDTA	IHC, IH, IC
400500192	EDTA Buffer	Ethylenediaminetetraacetic Acid	6 x 20 ml (50x)	6 x 1 l	Concentrate	8.0	1 mM EDTA	IHC, IH, IC
400500392	EDTA Buffer	Ethylenediaminetetraacetic Acid	6 x 20 ml (10x)	6 x 200 ml	Concentrate	8.0	1 mM EDTA	IHC, IH, IC
400500399	EDTA Buffer	Ethylenediaminetetraacetic Acid	500 ml (10x)	5 l	Concentrate	8.0	1 mM EDTA	IHC, IH, IC

3.2.3. Michel's Buffer

Michel's buffer is used as a storage medium for tissue being immunofluorescent tested. Especially for preservation of skin biopsy specimens to be examined by direct immunofluorescent testing for demonstration of tissue-fixed immunoglobulins. It can be used as transport medium for specimens for immunofluorescence studies. ProTaq[®] Michel's Fixative is recommended for fixation (see chapter 3.7.).

All buffers and concentrates should be stored at 2 - 8 °C.

Cat-No.	Product Name	Deliveries / Stock solution	Working solution	Format	pH	Concentration in working solution	Application
401300192	MICHELs Buffer	6 x 20 ml (25x)	6 x 500 ml	Concentrate	7.0	25 mM Citrate, 5 mM Magnesium sulfate, 5 mM N-Ethylmaleinimide	Dermatology

3.2.4. Phosphate Buffered Saline / PBS

Phosphate buffered saline (PBS) is a commonly used buffer for biological and immunohistochemical applications. PBS is used for all processes that need a salt concentration close to physiological condition, adapted to histological or cell culture techniques required pH value. PBS finds mainly application as a washing buffer in histology, serology, cell culture, biochemical assays (ELISA, RIA) and for protein purification. In many cases this function can be enhanced by adding detergents (e.g. Tween20). Due to detergents it can be used as a background reducing agent for immunoassays. Phosphate buffer should not be used in enzyme assays where competition for phosphate groups, or complex formation with a metal ion is essential for the enzyme activation.

All buffers and concentrates should be stored at 2 - 8 °C.

Cat-No.	Product Name	Synonym	Deliveries / Stock solution	Working solution	Format	pH	Concentration in working solution	Application
401601192	PBS	Phosphate Buffered Saline	6 x 20 ml (25x)	6 x 500 ml	Concentrate	7.6	0.025 M Phosphate, 0.05 M Sodium Chloride	IHC, IH, IC
401601199	PBS	Phosphate Buffered Saline	500 ml (25x)	12.5 l	Concentrate	7.6	0.025 M Phosphate, 0.05 M Sodium Chloride	IHC, IH, IC
401603892	PBS	Phosphate Buffered Saline	6 x 20 ml (10x)	6 x 200 ml	Concentrate	7.4	0.05 M Phosphate, 0.1 M Sodium Chloride	IHC, IH, IC
401603899	PBS	Phosphate Buffered Saline	500 ml (10x)	5 l	Concentrate	7.4	0.05 M Phosphate, 0.1 M Sodium Chloride	IHC, IH, IC
401600191	PBS	Phosphate Buffered Saline	6 x 15 ml (33x)	6 x 500 ml	Concentrate	7.4	0.025 M Sodium Phosphate, 0.15 M Sodium Chloride	IHC, IH, IC
401600291	PBS with 0.1 % BSA	Phosphate Buffered Saline	6 x 15 ml (33x)	6 x 500 ml	Concentrate	7.4	0.012 M Phosphate, 0.075 M Sodium Chloride, 0.1 % BSA	IHC, IH, IC
401600991	PBS with 0.1 % BSA	Phosphate Buffered Saline	6 x 15 ml (33x)	6 x 500 ml	Concentrate	7.2	0.012 M Phosphate, 0.075 M Sodium Chloride, 0.1 % BSA	IHC, IH, IC

Cat-No.	Product Name	Synonym	Deliveries / Stock solution	Working solution	Format	pH	Concentration in working solution	Application
401600891	PBS with 0.1 % BSA	Phosphate Buffered Saline	6 x 15 ml (33x)	6 x 500 ml	Concentrate	7.0	0.012 M Phosphate, 0.075 M Sodium Chloride, 0.1 % BSA	IHC, IH, IC
401601092	PBS with 0.05 % Tween20	Phosphate Buffered Saline	6 x 20 ml (20x)	6 x 400 ml	Concentrate	7.6	0.012 M Phosphate, 0.15 M Sodium Chloride, 0.05 % Tween20	IHC, IH, IC
401601099	PBS with 0.05 % Tween20	Phosphate Buffered Saline	500 ml (20x)	10 l	Concentrate	7.6	0.012 M Phosphate, 0.15 M Sodium Chloride, 0.05 % Tween20	IHC, IH, IC
401600391	PBS with 0.05 % Tween20	Phosphate Buffered Saline	6 x 15 ml (33x)	6 x 500 ml	Concentrate	7.4	0.012 M Phosphate, 0.075 M Sodium Chloride, 0.05 % Tween20	IHC, IH, IC
401600601	PBS with PEG for RIA	Phosphate Buffered Saline	1 l	1 l	Ready-to-use	7.4	0.522 M Phosphate, 0.02 M Polyethylenglycole, 0.05 % Sodium Azide	Radioimmunology
401600605	PBS with PEG for RIA	Phosphate Buffered Saline	5 l	5 l	Ready-to-use	7.4	0.522 M Phosphate, 0.02 M Polyethylenglycole, 0.05 % Sodium Azide	Radioimmunology
401600701	PBS for RIA	Phosphate Buffered Saline	1 l	1 l	Ready-to-use	7.4	0.057 M Phosphate, 0.613 M Sodium Chloride, 0.125 M EDTA, 0.1% BSA, 0.1 % Tween20	Radioimmunology
401600705	PBS for RIA	Phosphate Buffered Saline	5 l	5 l	Ready-to-use	7.4	0.057 M Phosphate, 0.613 M Sodium Chloride, 0.125 M EDTA, 0.1% BSA, 0.1 % Tween20	Radioimmunology
401600894	PBS 0.290 Osm/kg H ₂ O	Phosphate Buffered Saline	40 ml (25x)	1 l	Concentrate	7.0	0.012 M Phosphate, 0.13 M Sodium Chloride, 0.001 % Sodium Azide	Serology
401600899	PBS 0.290 Osm/kg H ₂ O	Phosphate Buffered Saline	200 ml (25x)	5 l	Concentrate	7.0	0.012 M Phosphate, 0.13 M Sodium Chloride, 0.001 % Sodium Azide	Serology
401601292	Potassium PBS	Potassium Phosphate Buffered Saline	6 x 20 ml (25x)	6 x 500 ml	Concentrate	7.4	0.01 M Potassium-Phosphate, 0.15 M Sodium Chloride	IHC, IH, IC
401601299	Potassium PBS	Potassium Phosphate Buffered Saline	500 ml (25x)	12.5 l	Concentrate	7.4	0.01 M Potassium-Phosphate, 0.15 M Sodium Chloride	IHC, IH, IC
401600492	Phosphate Buffer	Phosphate Buffer	6 x 20 ml (50x)	6 x 1 l	Concentrate	7.4	0.017 M Phosphate	IHC, IH, IC
401600499	Phosphate Buffer	Phosphate Buffer	500 ml (50x)	25 l	Concentrate	7.4	0.017 M Phosphate	IHC, IH, IC
401600501	Phosphate Buffer by Soerensen	Soerensen Buffer	1 l	1 l	Ready-to-use	7.4	0.1 M Phosphate	IHC, IH, IC
401600505	Phosphate Buffer by Soerensen	Soerensen Buffer	5 l	5 l	Ready-to-use	7.4	0.1 M Phosphate	IHC, IH, IC
401600992	Phosphate Buffer by Weise	Phosphate Buffer	6 x 20 ml (50x)	6 x 1 l	Concentrate	7.2	0.01 M Phosphate	Hematology
402001899	Phosphate Buffer for Microbiology	Phosphate Buffer	2 x 500 ml (5x)	2 x 2.5 l	Ready-to-use	6.8	0.1 M Phosphate, 0.22 µM filtrated	Microbiology
402002009	PBS with 0.1% Tween80 for Microbiology	Phosphate Buffer	2 x 500 ml (5x)	2 x 2.5 l	Concentrate	6.4	0.072 M Phosphate, 0.1 % Tween80, 0.22 µM filtrated	Microbiology

3.2.5. TRIS Buffered Saline / TBS

TRIS (Tris(hydroxymethyl)aminomethane) is an organic compound that is widely used as a component of buffer solutions. **TRIS buffered saline (TBS)** has many applications because it is isotonic and non-toxic. It is used as diluent and wash buffer in ELISA, Western blotting and general immunoassay procedures. In immunohistochemistry it is used for reducing high background staining or if alkaline phosphatase conjugated antibodies are used. TBS finds commonly application in dilution of secondary antibodies or streptavidin-AP conjugates. Additives, such as Tween20, enable additional functions. **TRIS-HCl buffer** is used for specific cases of immunohistochemical staining and to prepare TBS buffers.

All buffers and concentrates should be stored at 2 - 8 °C.

Cat-No.	Product Name	Synonym	Deliveries / Stock solution	Working solution	Format	pH	Concentration in working solution	Application
402000192	TBS	TRIS Buffered Saline	6 x 20 ml (50x)	6 x 1 l	Concentrate	7.6	0.03 M TRIS, 0.06 M Sodium Chloride	IHC, IH, IC
402000199	TBS	TRIS Buffered Saline	500 ml (50x)	25 l	Concentrate	7.6	0.03 M TRIS, 0.06 M Sodium Chloride	IHC, IH, IC
402000292	TBS	TRIS Buffered Saline	6 x 20 ml (50x)	6 x 1 l	Concentrate	7.6	0.03 M TRIS, 0.15 M Sodium Chloride	IHC, IH, IC
402000299	TBS	TRIS Buffered Saline	500 ml (50x)	25 l	Concentrate	7.6	0.03 M TRIS, 0.15 M Sodium Chloride	IHC, IH, IC
402002392	TBS	TRIS Buffered Saline	6 x 20 ml (25x)	6 x 500 ml	Concentrate	7.4	0.05 M TRIS, 0.15 M Sodium Chloride	IHC, IH, IC
402002399	TBS	TRIS Buffered Saline	2 x 500 ml (25x)	2 x 12.5 l	Concentrate	7.4	0.05 M TRIS, 0.15 M Sodium Chloride	IHC, IH, IC
402000392	TBS with 0.1 % BSA	TRIS Buffered Saline	6 x 20 ml (50x)	6 x 1 l	Concentrate	7.6	0.03 M TRIS, 0.015 M Sodium Chloride, 0.1 % BSA, 0.002 % Thimerosal	IHC, IH, IC
402000399	TBS with 0.1 % BSA	TRIS Buffered Saline	500 ml (50x)	25 l	Concentrate	7.6	0.03 M TRIS, 0.015 M Sodium Chloride, 0.1 % BSA, 0.002 % Thimerosal	IHC, IH, IC
402002192	TBS with 0.05 % Tween20	TRIS Buffered Saline	6 x 20 ml (40x)	6 x 800 ml	Concentrate	7.4	0.05 M TRIS, 0.07 M Sodium Chloride, 0.05 % Tween20	IHC, IH, IC
402002199	TBS with 0.05 % Tween20	TRIS Buffered Saline	500 ml (40x)	20 l	Concentrate	7.4	0.05 M TRIS, 0.07 M Sodium Chloride, 0.05 % Tween20	IHC, IH, IC
402000492	TBS with 0.04 % Tween20	TRIS Buffered Saline	6 x 20 ml (50x)	6 x 1 l	Concentrate	7.6	0.03 M TRIS, 0.06 M Sodium Chloride, 0.04 % Tween20	IHC, IH, IC
402000499	TBS with 0.04 % Tween20	TRIS Buffered Saline	500 ml (50x)	25 l	Concentrate	7.6	0.03 M TRIS, 0.06 M Sodium Chloride, 0.04 % Tween20	IHC, IH, IC
402000892	TBS with 0.1 % Tween20	TRIS Buffered Saline	6 x 20 ml (10x)	6 x 200 ml	Concentrate	7.6	0.05 M TRIS, 0.3 M Sodium Chloride, 0.1 % Tween20, 0.01 % Thimerosal	IHC, IH, IC
402000899	TBS with 0.1 % Tween20	TRIS Buffered Saline	500 ml (10x)	5 l	Concentrate	7.6	0.05 M TRIS, 0.3 M Sodium Chloride, 0.1 % Tween20, 0.01 % Thimerosal	IHC, IH, IC
402002792	TRIS HCl Buffer for Autostainer with 0.1 % Tween20 & 0.05 % ProClin300	TRIS Hydrochloride Buffer	6 x 20 ml (50x)	6 x 1 l	Concentrate	7.4	0.05 M TRIS, 0.1 % Tween20, 0.05 % ProClin300	IHC, IH, IC
402002799	TRIS HCl Buffer for Autostainer with 0.1 % Tween20 & 0.05 % ProClin300	TRIS Hydrochloride Buffer	500 ml (50x)	25 l	Concentrate	7.4	0.05 M TRIS, 0.1 % Tween20, 0.05 % ProClin300	IHC, IH, IC
402000699	TRIS HCl Buffer	TRIS Hydrochloride Buffer	250 ml (4x)	1 l	Concentrate	7.6	0.5 M TRIS	IHC, IH, IC
402000720	TRIS HCl Buffer	TRIS Hydrochloride Buffer	20 l	20 l	Ready-to-use	7.6	0.5 M TRIS	IHC, IH, IC
402000722	TRIS HCl Buffer	TRIS Hydrochloride Buffer	1 l	1 l	Ready-to-use	7.6	0.5 M TRIS	IHC, IH, IC
402001092	TRIS HCl buffer	TRIS Hydrochloride Buffer	6 x 20 ml (50x)	6 x 1 l	Concentrate	10.0	0.05 M TRIS	IHC, IH, IC
402001099	TRIS HCl buffer	TRIS Hydrochloride Buffer	500 ml (50x)	25 l	Concentrate	10.0	0.05 M TRIS	IHC, IH, IC
402001992	TRIS HCl buffer	TRIS Hydrochloride Buffer	6 x 20 ml (50x)	6 x 1 l	Concentrate	9.5	0.05 M TRIS	IHC, IH, IC

Cat-No.	Product Name	Synonym	Deliveries / Stock solution	Working solution	Format	pH	Concentration in working solution	Application
402001999	TRIS HCl buffer	TRIS Hydrochloride Buffer	500 ml (50x)	25 l	Concentrate	9.5	0.05 M TRIS	IHC, IH, IC
402002692	TRIS HCl Buffer	TRIS Hydrochloride Buffer	6 x 20 ml (10x)	6 x 200 ml	Concentrate	7.6	0.05 M TRIS	IHC, IH, IC
402002699	TRIS HCl Buffer	TRIS Hydrochloride Buffer	500 ml (10x)	5 l	Concentrate	7.6	0.05 M TRIS	IHC, IH, IC
402003292	TRIS HCl Buffer	TRIS Hydrochloride Buffer	6 x 20 ml (10x)	6 x 200 ml	Concentrate	6.8	0.05 M TRIS	IHC, IH, IC
402003299	TRIS HCl Buffer	TRIS Hydrochloride Buffer	500 ml (10x)	5 l	Concentrate	6.8	0.05 M TRIS	IHC, IH, IC
402003392	TRIS HCl Buffer	TRIS Hydrochloride Buffer	6 x 20 ml (10x)	6 x 200 ml	Concentrate	6.8	0.15 M TRIS	IHC, IH, IC
402003399	TRIS HCl Buffer	TRIS Hydrochloride Buffer	500 ml (10x)	5 l	Concentrate	6.8	0.15 M TRIS	IHC, IH, IC

3.2.6. TRIS EDTA Buffer / TRIS EDTA Citrate Buffer

TRIS (Tris(hydroxymethyl)aminomethane) is an organic compound that is widely used as a component of buffer solutions. **TRIS EDTA buffer (TE buffer)** and **TRIS EDTA Citrate buffer (TEC buffer)** are commonly used in epitope demasking procedures. These procedures are used to reverse the loss of antigenicity of epitopes that may appear while working with formalin-fixed paraffin embedded tissues. Formalin causes the formation of protein cross-links resulting in false negative or weak staining.

All buffers and concentrates should be stored at 2 - 8 °C.

Cat-No.	Product Name	Synonym	Deliveries / Stock solution	Working solution	Format	pH	Concentration in working solution	Application
402002492	TRIS EDTA Buffer	TE Buffer	6 x 20 ml (10x)	6 x 200 ml	Concentrate	7.5	0.01 M TRIS, 1 mM EDTA	IHC, IH, IC
402002499	TRIS EDTA Buffer	TE Buffer	500 ml	500 ml	Ready-to-use	7.5	0.01 M TRIS, 1 mM EDTA	IHC, IH, IC
402002592	TRIS EDTA Citrate Buffer	TEC Buffer	6 x 20 ml (10x)	6 x 200 ml	Concentrate	7.8	2 mM TRIS, 1 mM EDTA, 1 mM Citrate	IHC, IH, IC
402002599	TRIS EDTA Citrate Buffer	TEC Buffer	1 l (10x)	10 l	Concentrate	7.8	2 mM TRIS, 1 mM EDTA, 1 mM Citrate	IHC, IH, IC
402001192	TRIS EDTA Citrate Buffer	TEC Buffer	6 x 20 ml (50x)	6 x 1 l	Concentrate	7.8	4 mM TRIS, 0.7 mM EDTA, 0.8 mM citrate	IHC, IH, IC
402001199	TRIS EDTA Citrate Buffer	TEC Buffer	500 ml (50x)	25 l	Concentrate	7.8	4 mM TRIS, 0.7 mM EDTA, 0.8 mM citrate	IHC, IH, IC

3.2.7. Buffer for Electrophoresis

Following products give a selection of buffers used in electrophoresis to separate DNA fragments or proteins.

TAE buffer (TRIS Acetate EDTA buffer) is used as a running buffer and as a component in agarose gel. TAE has a lower buffer capacity than TBE and can easily become exhausted, but linear double stranded DNA runs faster in TAE. TAE buffer offers advantages in DNA cloning experiments: ligation (covalently link) of DNA to a cloning vector (plasmid) is possible. DNA samples from TAE buffer are suitable for this purpose, while DNA from TBE buffer is not.

Cat-No.	Product Name	Synonym	Deliveries / Stock solution	Working solution	Format	pH	Concentration in working solution
402003492	TAE Buffer	TRIS Acetate EDTA Buffer	6 x 20 ml (20x)	6 x 400 ml	Concentrate	8.3	0.04 M TRIS, 0.04 M Acetate, 0.001 M EDTA
402003499	TAE Buffer	TRIS Acetate EDTA Buffer	500 ml (20x)	10 l	Concentrate	8.3	0.04 M TRIS, 0.04 M Acetate, 0.001 M EDTA
402003592	TAE Buffer	TRIS Acetate EDTA Buffer	6 x 20 ml (20x)	6 x 400 ml	Concentrate	8.3	0.04 M TRIS, 0.02 M Acetate, 0.001 M EDTA
402003599	TAE Buffer	TRIS Acetate EDTA Buffer	500 ml	10 l	Concentrate	8.3	0.04 M TRIS, 0.02 M Acetate, 0.001 M EDTA

TBE buffer (TRIS Borate EDTA buffer) is the most chosen buffer for DNA and RNA polyacrylamide gel electrophoresis or for DNA automated sequencing gel. It can be used with non-denaturing or denaturing gels. TBE finds also application in agarose gel but is not recommended for preparative gels for recovery of nucleic acids as it has strong inhibition effects on many enzymes.

Cat-No.	Product Name	Synonym	Deliveries / Stock solution	Working solution	Format	pH	Concentration in working solution
402001792	TBE Buffer	TRIS Borate EDTA Buffer	6 x 20 ml (10x)	6 x 200 ml	Concentrate	8.0	0.089 M TRIS, 0.089 M Borate, 0.02 M EDTA
402001799	TBE Buffer	TRIS Borate EDTA Buffer	500 ml (10x)	5 l	Concentrate	8.0	0.089 M TRIS, 0.089 M Borate, 0.02 M EDTA
402002899	TBE Buffer	TRIS Borate EDTA Buffer	500 ml (5x)	2.5 l	Concentrate	8.3	0.089 M TRIS, 0.089 M Borate, 0.02 M EDTA

TG buffer (TRIS Glycine buffer) is the most common running buffer in non-denaturing homogeneous and gradient polyacrylamide gel electrophoresis (PAGE) of proteins and can be used in Western Blotting. For Western Blotting addition of 20 % methanol is required.

TG-SDS buffer (TRIS Glycine SDS buffer) containing the denaturing agent sodium dodecyl sulphate (SDS) is used in protein electrophoresis under denaturing conditions (SDS-PAGE). The separation of proteins is based on their sizes, because the agent SDS overlays the protein charges.

Cat-No.	Product Name	Synonym	Deliveries / Stock solution	Working solution	Format	pH	Concentration in working solution
402002992	TG Buffer	TRIS Glycine Buffer	6 x 20 ml (10x)	6 x 200 ml	Concentrate	8.8	0.025 M TRIS, 0.192 M Glycine
402002999	TG Buffer	TRIS Glycine Buffer	500 ml (10x)	5 l	Concentrate	8.8	0.025 M TRIS, 0.192 M Glycine
402003092	TG SDS Buffer	TRIS Glycine SDS Buffer	6 x 20 ml (10x)	6 x 200 ml	Concentrate	8.8	0.025 M TRIS, 0.192 M Glycine, 0.1 % SDS
402003099	TG SDS Buffer	TRIS Glycine SDS Buffer	500 ml (10x)	5 l	Concentrate	8.8	0.025 M TRIS, 0.192 M Glycine, 0.1 % SDS

Borate buffer is commonly used in Silver staining procedures and gel electrophoresis of proteins resulting in spread of zones. Borate buffers have an enormous bacteriocidal effect and should not be used in combination with polyalcohols to avoid chelating.

Cat-No.	Product Name	Synonym	Deliveries / Stock solution	Working solution	Format	pH	Concentration in working solution
400200192	Borate Buffer	Boric Acid Buffer	250 ml (10x)	2.5 l	Concentrate	9.5	0.02 M Borate
400200199	Borate Buffer	Boric Acid Buffer	6 x 20 ml (10x)	6 x 200 ml	Concentrate	9.5	0.02 M Borate
400200292	Borate Buffer	Boric Acid Buffer	250 ml (10x)	2.5 l	Concentrate	8.0	0.02 M Borate
400200299	Borate Buffer	Boric Acid Buffer	6 x 20 ml (10x)	6 x 200 ml	Concentrate	8.0	0.02 M Borate

3.3. Antigen Retrieval

The demonstration of antigens in FFPE tissue sections can be improved by pretreatment with antigen retrieval solutions. These reagents break protein cross-links formed by formalin fixation and thereby uncover hidden antigenic sites / epitopes. Antigen retrieval is not needed for immunostaining of fresh frozen sections, because it is to break the cross-links formed by formalin fixation. Two commonly used techniques exist: Heat Induced Epitope Retrieval (HIER) and Proteolytic Induced Epitope Retrieval (PIER).

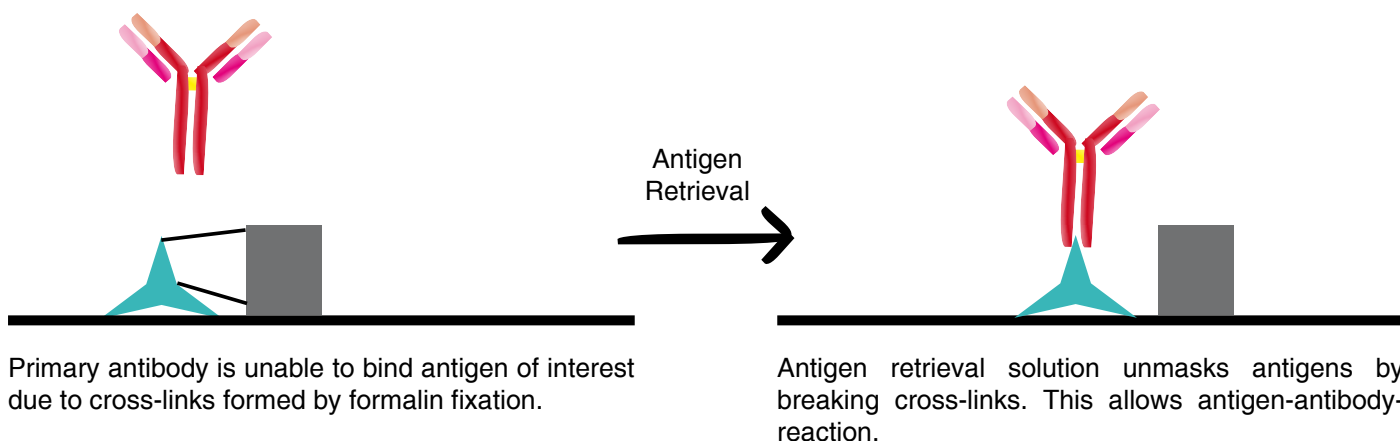

Heat Induced Epitope Retrieval (HIER) requires heating devices, such as microwave, pressure cooker, steamer or water bath. Tissue Float Bath (Cat.-No. 990100710 or 990100720) is suitable for HIER (see chapter 4.2.). Key factors to consider are:

1. Temperature of retrieval solution ~ 95 °C
2. Incubation time > 10 minutes, usually ~ 20 minutes
3. Choice of pH value.

Cat-No.	Product Name	Method	Deliveries / Stock solution	Working solution	Format	Main Component	pH	Application
401602092	ProTaq [®] I Antigen Enhancer	HIER	6 x 20 ml (50x)	6 x 1 l	Concentrate	Citric Acid	6.0	IHC
401602192	ProTaq [®] II Antigen Enhancer	HIER	6 x 20 ml (50x)	6 x 1 l	Concentrate	TRIS, Hydrochloric Acid	9.5	IHC
401602292	ProTaq [®] III Antigen Enhancer	HIER	6 x 20 ml (50x)	6 x 1 l	Concentrate	TRIS	1.0	IHC
401602392	ProTaq [®] IV Antigen Enhancer	HIER	6 x 20 ml (50x)	6 x 1 l	Concentrate	TRIS	9.0	IHC
401602492	ProTaq [®] V Antigen Enhancer	HIER	6 x 20 ml (50x)	6 x 1 l	Concentrate	EDTA	8.0	IHC
401602692	ProTaq [®] VI Antigen Enhancer	HIER	6 x 20 ml (50x)	6 x 1 l	Concentrate	Glycin	3.6	IHC
401602795	ProTaq [®] VII Antigen Enhancer		170 ml	170 ml	Ready-to-use	Hydrogen Peroxide		IHC
401602899	ProTaq [®] VIII Antigen Enhancer		500 ml	500 ml	Ready-to-use	Methanol, Sodium Hydroxide		IHC
401603692	ProTaq [®] IX Antigen Enhancer	HIER	6 x 20 ml (50x)	6 x 1 l	Concentrate	TRIS	10.0	IHC

Proteolytic Induced Epitope Retrieval (PIER) uses enzyme digestion. Key factors to consider are:

1. Concentration of enzyme ~ 0.05 - 0.1 %
2. Incubation time > 5 minutes, usually 10 - 15 minutes
3. Incubation temperature usually 37 °C.

Cat-No.	Product Name	Method	Deliveries / Stock solution	Working solution	Format	Main Component	Application
401603595	ProTaq [®] Hyaluronidase Digest	PIER	500 Tests	500 Tests	Ready-to-use	Hyaluronidase, TBS	IHC
401602599	ProTaq [®] Pepsin Digest (Acetic)	PIER	250 ml	250 ml	Ready-to-use	Pepsin, Acetic Acid	IHC
401603799	ProTaq [®] Pepsin Digest (HCL)	PIER	250 ml	250 ml	Ready-to-use	Pepsin, Hydrochloric Acid	IHC
401603499	ProTaq [®] Pronase Digest	PIER	250 ml	250 ml	Ready-to-use	Pronase, TBS	IHC
401603291	ProTaq [®] Proteinase K Digest	PIER	15 ml	15 ml	Ready-to-use	Proteinase K, TBS	IHC
401603295	ProTaq [®] Proteinase K Digest	PIER	50 ml	50 ml	Ready-to-use	Proteinase K, TBS	IHC
401602999	ProTaq [®] Trypsin Digest	PIER	250 ml	250 ml	Ready-to-use	Trypsin, TBS	IHC

3.4. Antibody Diluents

quartett's all-rounder for immunohistochemical applications is **ProTaq[®] Antibody Diluent for IHC** to dilute primary antibody concentrates. The ready-to-use product includes a background reducing agent assisting to prevent non-specific binding and to reduce background staining. The green colored solution enables better distinction between diluted and undiluted antibodies. Main components are: TRIS, TRIS-HCl, < 0.1 % sodium azide, sera as well as a green dye.

Please see below our antibody diluents with different features suitable for various applications, such as IHC, ELISA and Western Blot.

Cat-No.	Product Name	Deliveries / Stock solution	Working solution	Format	pH	Application
400100290	ProTaq [®] Antibody Diluent for IHC	200 ml	200 ml	Ready-to-use	7.4	IHC
400100295	ProTaq [®] Antibody Diluent for IHC	500 ml (4 x 125 ml)	500 ml (4 x 125 ml)	Ready-to-use	7.4	IHC
Description: Antibody diluent for IHC is developed for dilution of primary antibodies in immunohistochemical applications. The product includes a background reducing agent assisting to prevent non-specific binding and to reduce background staining. Green colored solution enables better distinction between diluted and undiluted antibodies. Main components are: TRIS, TRIS-HCl, < 0.1 % sodium azide, regular sera, green dye.						
400108391	ProTaq [®] Antibody Diluent BRA / Green	14 ml (14x)	196 ml	Concentrate	7.4	IHC
Description: Antibody diluent with background reducing agent developed for dilution of primary antibodies assisting to prevent non-specific binding. Green colored solution enables better distinction between diluted and undiluted antibodies. Main components are: TRIS, TRIS-HCl, < 0.1 % sodium azide, regular sera, green dye.						
400108291	ProTaq [®] Antibody Diluent w/o BRA / Green	14 ml (14x)	196 ml	Concentrate	7.4	IHC
Description: Antibody diluent without background reducing agent developed for dilution of primary antibodies not being affected by non-specific binding. Green colored solution enables better distinction between diluted and undiluted antibodies. Main components are: TRIS, TRIS-HCl, < 0.1 % sodium azide, regular sera, green dye.						
400104191	ProTaq [®] Antibody Diluent BRA	14 ml (14x)	196 ml	Concentrate	7.4	IHC, WB, ELISA
Description: Antibody diluent with background reducing agent developed for dilution of primary antibodies assisting to prevent non-specific binding. Main components are: TRIS, TRIS-HCl, regular sera, < 0.1 % sodium azide.						
400105191	ProTaq [®] Antibody Diluent w/o BRA	14 ml (14x)	196 ml	Concentrate	7.4	IHC, WB, ELISA
Description: Antibody diluent without background reducing agent developed for dilution of primary antibodies not being affected by non-specific binding. Main components are: TRIS, TRIS-HCl, < 0.1 % sodium azide.						
400106191	ProTaq [®] Antibody Diluent w/o azide	14 ml (14x)	196 ml	Concentrate	7.4	IHC, WB, ELISA
Description: Antibody diluent without sodium azide but with background reducing agent developed for dilution of primary antibodies assisting to prevent non-specific binding. Main components are: TRIS, TRIS-HCl, regular sera.						
400108191	ProTaq [®] Antibody Diluent Collagen	14 ml (14x)	196 ml	Concentrate	7.4	IHC, WB, ELISA
Description: Antibody diluent specially developed for dilution of primary antibodies against collagen. The main components are: TRIS, Thimerosal.						

3.5. Blocking Reagents

Blocking reagents are used in various applications to prevent non-specific bindings resulting in decreased background.

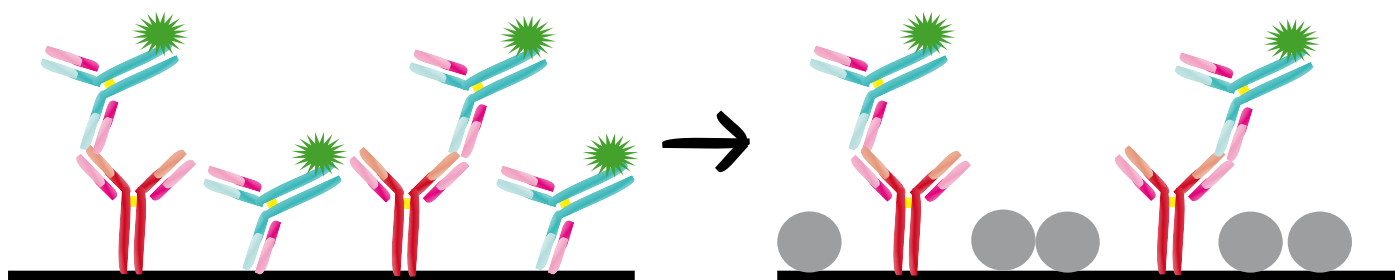

Non-specific antibody interactions lead to high background staining.

Blocking of unbound sites is necessary to prevent non-specific binding of the antibodies.

Cat.-No.	Product Name	Format	Application	Quantity
400104591	ProTaq [®] 3% Hydrogen Peroxide	Ready-to-use	IHC	15 ml
400105691	ProTaq [®] Alkaline Phosphatase Blocking	Ready-to-use	IHC	10 ml
400105991	ProTaq [®] Biotin Blocking	Ready-to-use	IHC	15 ml
401603191	ProTaq [®] FITC Protein Blocking	Ready-to-use	IHC, IF	10 ml
400104695	ProTaq [®] Protein Blocking	Ready-to-use	IHC	50 ml
400105295	ProTaq [®] Protein Blocking w/o serum	Ready-to-use	IHC, WB, ELISA	50 ml

3.6. Mounting Media

Mounting media are required to prepare permanent slides. The correct choice of an appropriate mounting medium is essential. **quartett** offers a broad range of mounting media. These are categorized in water-soluble and water-insoluble media, as well as in media for fluorescence techniques, immunohistochemical or cytological applications.

To emphasize is our resinous mounting medium **ProTaq[®] PARAmount without xylene or toluene** that works perfectly in combination with our xylene alternative ProTaq[®] Clear (see chapter 3.10.).

Cat.-No.	Product Name	Format	Application	Quantity
401603095	ProTaq [®] MountFluor	Ready-to-use	IH, IF	50 ml
Description: Aqueous mounting medium for fluorescence techniques.				
401603392	ProTaq [®] MountFluor Anti Fading	Ready-to-use	IH, IF	15 ml
Description: This product was especially designed to minimize deterioration in fluorescence quality of fluorescence samples. It improves working procedures in research and routine, on the basis of an extended storage period for the examination of those probes. ProTaq [®] MountFluor Anti Fading can be easily and safely used like all other products of the ProTaq [®] product line. Greatest advantage towards other mounting media is the long term fluorescence stability for at least 3 months.				
400104295	ProTaq [®] MountAqua	Ready-to-use	IH	50 ml
Description: Aqueous mounting medium.				
400107295	ProTaq [®] MountAqua Plus	Ready-to-use	IH	50 ml
Description: Aqueous mounting medium that is fast drying.				
BP-167H	ProTaq [®] PARAmount (w/o. Xylene, Toluol)	Ready-to-use	IH, IC	500 ml
Description: Water-insoluble, resin-based mounting medium without toluene or xylene. It works excellent in combination with our xylene alternative ProTaq [®] Clear.				
BP-167H-D	ProTaq [®] PARAmount (w/o. Xylene, Toluol)	Ready-to-use	IH, IC	500 ml
Description: Resinous mounting medium without toluene or xylene with low viscosity.				
BP-167H-SD	ProTaq [®] PARAmount (w/o. Xylene, Toluol)	Ready-to-use	IH, IC	500 ml
Description: Resinous mounting medium without toluene or xylene with very low viscosity.				
BP-167H-GA	ProTaq [®] PARAmount (w/o. Xylene, Toluol)	Ready-to-use	IH, IC	500 ml
Description: Resinous mounting medium without toluene or xylene that is low in odour.				
BP-167H-X	ProTaq [®] PARAmount (w. Xylene)	Ready-to-use	IH, IC	500 ml
Description: Mounting medium containing xylene.				

Cat.-No.	Product Name	Format	Application	Quantity
BP-167H-X-D	ProTaq [®] PARAmount (w. Xylene)	Ready-to-use	IH, IC	500 ml
Description: Mounting medium containing xylene with low viscosity.				
BP-167S-T	ProTaq [®] PARAmount (w. Toluol)	Ready-to-use	IH, IC	500 ml
Description: Mounting medium containing toluene.				
BP-167H-V	ProTaq [®] PARAmount Diluent	Ready-to-use	IH, IC	100 ml
BP-168H	ProTaq [®] PARAmount Cytology (w/o. Xylene)	Ready-to-use	Cytology	500 ml
Description: Mounting medium for cytology applications without xylene.				
BP-168H-X	ProTaq [®] PARAmount Cytology (w. Xylene)	Ready-to-use	Cytology	500 ml
Description: Mounting medium for cytology applications containing xylene.				

3.7. Fixatives

Fixation is necessary to retain structural organization of cells and tissues for subsequent staining. Wide ranges of fixatives are commonly used. The correct choice of method depends on the nature of antigen being examined and on the properties of the antibody used.

Organic solvents, such as alcohols and acetone remove lipids and dehydrate the cells, while precipitating the proteins on the cellular architecture.

Cross-linking reagents, such as formalin form intermolecular bridges, thus creating a network of linked antigens. Cross-linkers preserve cell structure better than organic solvents, but may reduce the antigenicity of some cell components, and require the addition of a permeabilization step, to allow access of the antibody to the specimen.



Cat.-No.	Product Name	Format	Application	Quantity
400600399	ProTaq [®] 10 % Buffered Neutral Formalin	Ready-to-use	IH	250 ml
400600301	ProTaq [®] 10 % Buffered Neutral Formalin	Ready-to-use	IH	1 l
400600303	ProTaq [®] 10 % Buffered Neutral Formalin	Ready-to-use	IH	3 l
400600305	ProTaq [®] 10 % Buffered Neutral Formalin	Ready-to-use	IH	5 l
400600315	ProTaq [®] 10 % Buffered Neutral Formalin	Ready-to-use	IH	15 l
Description: The most common fixative for light microscopy is 10 % neutral buffered formalin (4% formaldehyde in phosphate buffered saline).				
401605101	ProTaq [®] CALfix	Ready-to-use	IH	1 l
Description: ProTaq [®] CALfix is especially used for fixation of iliac crest. It prevents the formation of artifacts, which occur during acid decalcification of bones. ProTaq [®] CALfix is especially suitable in combination with ProTaq [®] CALLess decalcification and ProTaq [®] Antigen Enhancer V antigen retrieval.				
400302201	ProTaq [®] CyFix (Delauney)	Ready-to-use	IC	500 ml
Description: ProTaq [®] CyFix is suitable for cytological preparations and smears before performing Papanicolaou or immunohistochemical staining.				
401605301	ProTaq [®] Lymphom Fix	Ready-to-use	IH	1 l
Description: ProTaq [®] Lymphom Fix is used as a fixative for lymphoma and lymphatic tissues.				
400600401	ProTaq [®] Michel's Fixative/Transport	Ready-to-use	IH	1 l
Description: ProTaq [®] Michel's is used as a fixative and transport solution for skin biopsies. It is especially suitable for fixation of skin tissues and following detection of immunoglobulins. ProTaq [®] Michel's buffer is recommended for washing steps.				
400302505	ProTaq [®] Cytology Fixation	Ready-to-use	Cytology	5 l
400302495	ProTaq [®] Cytology Fixation Spray	Ready-to-use	Cytology	50 ml
401605499	ProTaq [®] Cytology Sample Solution	Ready-to-use	Cytology	500 ml
401605405	ProTaq [®] Cytology Sample Solution	Ready-to-use	Cytology	5 l
Description: Fixative for cytology sample preparations.				

3.8. Decalcifier

Decalcification is the removal of calcium ions from bone and other hard tissues, such as teeth, in routine histological processes making it flexible and easy for pathological investigation. It is necessary to obtain soft sections as it can be processed like any other soft tissue of the body. **quartett**'s portfolio includes different decalcifier which have been found useful for various purposes. Choosing a decalcification solution depends on three main factors:

1. Type of sections to be cut.
2. Type of staining to be performed.
3. Speed of process required.

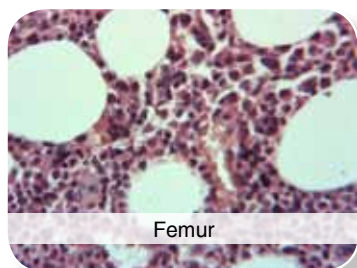

Femur



Femoral Shaft



Femoral Head

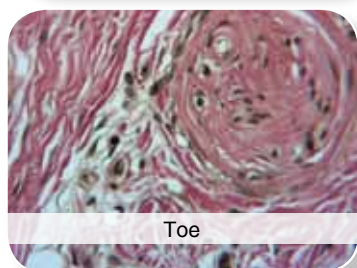

Toe



Tibial Artery

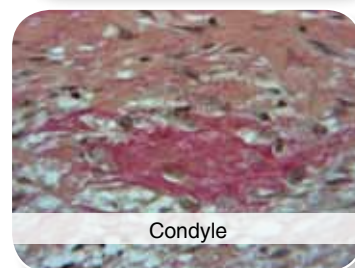

Condyle

Cat.-No.	Product Name	Format	Application	Quantity
401605001	ProTaq [®] CALless	Ready-to-use	Immunohistology	1000 ml
Description: ProTaq [®] CALless is a solution for quick decalcification especially for iliac crest. It prevents the formation of artifacts, which occur during acid decalcification of bones. ProTaq [®] CALless is suitable in combination with ProTaq [®] CALfix fixation and ProTaq [®] Antigen Enhancer V antigen retrieval.				
401605801	ProTaq [®] CALless Fast	Ready-to-use	Immunohistology	1000 ml
Description: ProTaq [®] CALless Fast is a rapid decalcifier. It is commonly used on bone marrow samples. It will decalcify the samples in < 1 hour. Product can be used for all typical stains.				
401606001	ProTaq [®] CALless Fix	Ready-to-use	Immunohistology	1000 ml
Description: ProTaq [®] CALless Fix performs fixation and decalcification in one run as good decalcification depends on good fixation. The product was especially designed for large bones. Cortical bones, femoral heads or teeth will decalcify better, because of better fixation.				
401605901	ProTaq [®] CALless Histo	Ready-to-use	Immunohistology	1000 ml
Description: ProTaq [®] CALless Histo is especially designed for immunohistochemical applications. It is a good tool for demonstrating antigens in decalcified bones of all types. The product will not destroy antigenic sites.				
401605701	ProTaq [®] CALless Plus	Ready-to-use	Immunohistology	1000 ml
Description: ProTaq [®] CALless Plus is known for the mild formulation. It can be used for small needle biopsies from dense cortical bone. Depending on samples size the decalcification procedure can be done overnight. All routine stains work perfect.				

3.9. Intermedium - Xylene Alternative ProTaq[®] Clear

quartett offers ProTaq[®] Clear as an alternative to xylene. At present, xylene is used as an intermedium in a large quantity of histological and cytological laboratories. However, due to its toxic effects on humans, xylene has come under increasing criticism of users. From the point of view of preventive health protection it is essential to find an alternative to xylene.

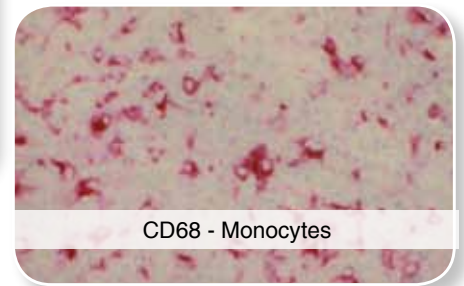
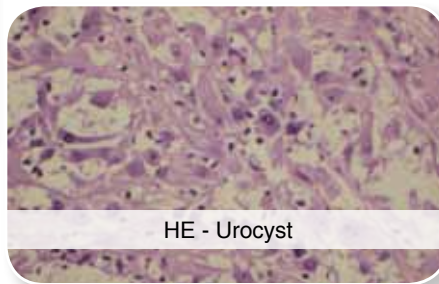
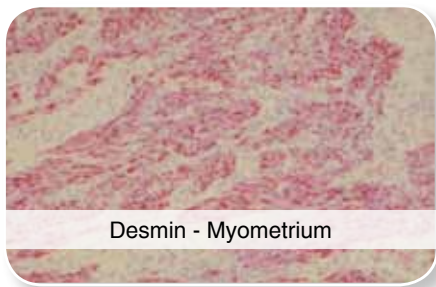

Properties:

- ▶ Saturated aliphatic hydrocarbon
- ▶ Percent of aromatics < 0.01 %
- ▶ Inflammable
- ▶ No hazard to health when exposed by inhalation or skin contact, only harmful if swallowed
- ▶ No hazard to environment and health
- ▶ Odourless
- ▶ Concentration of evaporation and saturation in the air is 6 x lower than values of xylene
- ▶ Comparable results to xylene
- ▶ Applicable in embedding and staining instruments
- ▶ Applicable in combination with other solvents and reagents
- ▶ Ensures excellent embedding, dewaxing and staining of sections
- ▶ Perfect embedding with the resinous mounting medium ProTaq[®] PARAMount and other mounting media

Applications:

- ▶ Tissue clearing and embedding
- ▶ Histological, cytological and immunohistochemical staining procedures
- ▶ Cleaning agent

Cat.-No.	Product Name	Format	Application	Quantity
400301105	ProTaq [®] Clear	Ready-to-use	IH, IC	5 l
400301120	ProTaq [®] Clear	Ready-to-use	IH, IC	20 l
400300100	ProTaq [®] Clear	Ready-to-use	IH, IC	200 l

The 10 most frequently asked questions:

1. Question: Do we have to change work techniques when we use ProTaq[®] Clear?
 - ▶ No, you don't. Each laboratory gained its practice experiences. You only modify these for use of ProTaq[®] Clear. ProTaq[®] Clear can be used for all embedding and staining procedures. However, you have to make sure that absolute ethanol is used in the last ethanol series prior to ProTaq[®] Clear application.
2. Question: What is the chemical nature of ProTaq[®] Clear?
 - ▶ ProTaq[®] Clear is an environmentally friendly, saturated, aliphatic hydrocarbon.
3. Question: Are there any drawbacks compared to xylene?
 - ▶ No, there are only advantages because ProTaq[®] Clear is in contrast to xylene a nonhazardous substance. There are no hazards to environment and no hazards to health when exposed by inhalation or skin contact. However, it needs to be declared as dangerous good due to the risk of ingestion. ProTaq[®] Clear is only harmful if swallowed.
4. Question: Does ProTaq[®] Clear smell unpleasant?
 - ▶ No, it does not. ProTaq[®] Clear is absolutely odourless and can be used without any restrictions.
5. Question: Does ProTaq[®] Clear attack plastics?
 - ▶ No, it does not.
6. Question: Does ProTaq[®] Clear have the same viscosity as xylene?
 - ▶ Yes, it has.
7. Question: Is it possible to use all artificial resins as embedding medium?
 - ▶ Yes, it is. ProTaq[®] PARAMount gives the best results.
8. Question: Does ProTaq[®] Clear affect the ability to cut tissues?
 - ▶ No, it does not.
9. Question: Do we need more time, e.g. for deparaffinizing?
 - ▶ ProTaq[®] Clear removes paraffin very fast and penetrates well. But you will need a little more time.
10. Question: Does it provide optimum brightening of tissue?
 - ▶ Yes, it does. Optical refraction index corresponds with that of xylene.

4. Instruments for Histology

4.1. Humidity Chamber - Slide Humidore

Slide humidore is made of high quality acrylic glass. It is especially designed for histochemical staining needing humidity during the incubation step. The top cover closes exactly guaranteeing that the content will not dry out over a long period. The slide humidore is supplied with two acrylic trays and two aluminium trays for a 40 slide capacity. Additional trays are increasing the capacity up to 80 slides.

The slide humidore is also available in black color (lightproof) for In-situ-Hybridization.

Size: L: 37,5 cm; W: 21,0 cm; H: 9,0 cm.

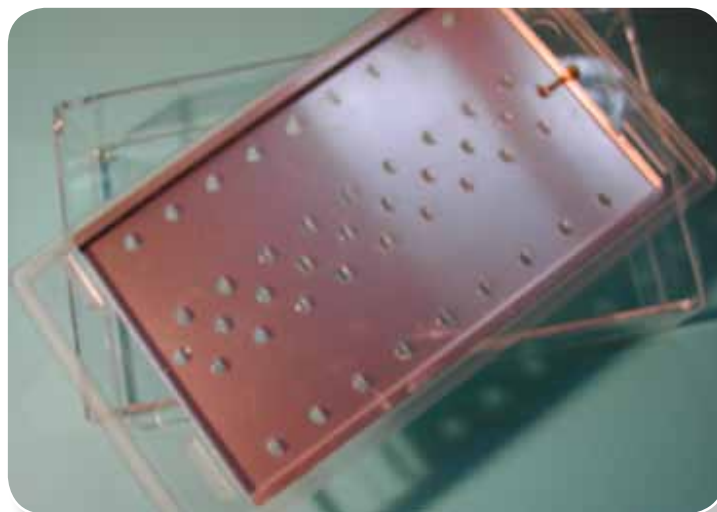

Cat.-No.	Product Name	Format
990100100	Slide Humidore	IH, IHC(p), ISH
990100200	Slide Humidore Black	ISH
990100101	Extra Acryltray	IH, IHC(p)
990100102	Extra Aluminiumtray	IH, IHC(p)
990100103	Extra Aluminiumtray Black	IH, ISH

4.2. Tissue Float Bath 3 in 1 *** IVD ***

Tissue Float Bath has been specially developed for certified QMS laboratories working according to **DIN EN ISO 13485** and provides 3 functions in 1:

- ▶ Antigen retrieval in the range of 30 to 100 °C including control and record of temperature
- ▶ Tissue extension
- ▶ Slide warming



Picture granted by:
Vivantes Klinikum Berlin-Neukölln; Department of Pathology

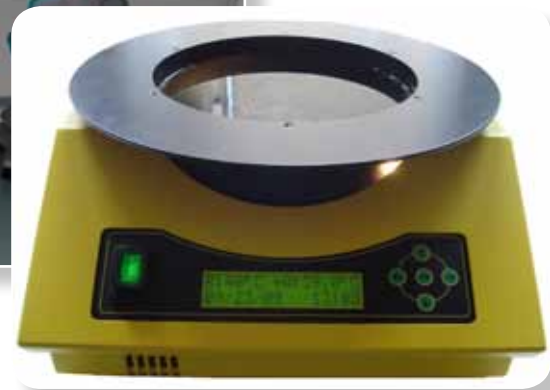

Properties of Tissue Float Bath:

- ▶ According to DIN EN ISO 13485 suitable for antigen retrieval
- ▶ Permanent temperature control by microprocessor
- ▶ Temperature documentation every minute
- ▶ Temperature range of 30 - 100 °C (+ / - 0,5 °C)
- ▶ Daily printout protocol with user name (USB port)
- ▶ Language: Multi language display
- ▶ Registration: UL / TÜV / GS-Certification
- ▶ Illumination: White
- ▶ Measures: L: 36 cm; W: 32 cm; H: 15 cm
- ▶ Bowl size: External: ø 32 cm; Internal: ø 19,6 cm; Internal height: 6,5 cm
- ▶ Voltage: 110 / 115 and 220 / 240 VAC
- ▶ Net weight: 7 kg

Cat.-No.	Product Name	Format	Application	Quantity
990100710	Tissue Float Bath (110 VAC)		IH	
990100720	Tissue Float Bath (220 VAC)		IH	
400302399	ProTaq® CleanDaise	Ready-to-use	IH	2 x 500 ml
Description: Special cleaning agent and disinfectant for Tissue Float Bath.				

5. Molecularbiology and In-situ-Hybridization

5.1. Fluorescence-In-situ-Hybridization (FISH)

FISH is a molecularbiological method to detect chromosomal aberrations, such as deletions, translocations, inversions, insertions, amplifications and aneuploidies. Therefore, it is a major tool in cytogenetic, tumor diagnosis and human chromosomal research.

Artificially produced, fluorescence labeled DNA probes bind by complementary base pairing to specific target DNA sequences *in situ*. This is called hybridization. **ProTaq[®] jellyFISH probes** are used to visualize genomic DNA in formalin-fixed paraffin-embedded sections, in living cells, in metaphase chromosome spreads and interphase nuclei by fluorescence microscopy.

Scheme of FISH:

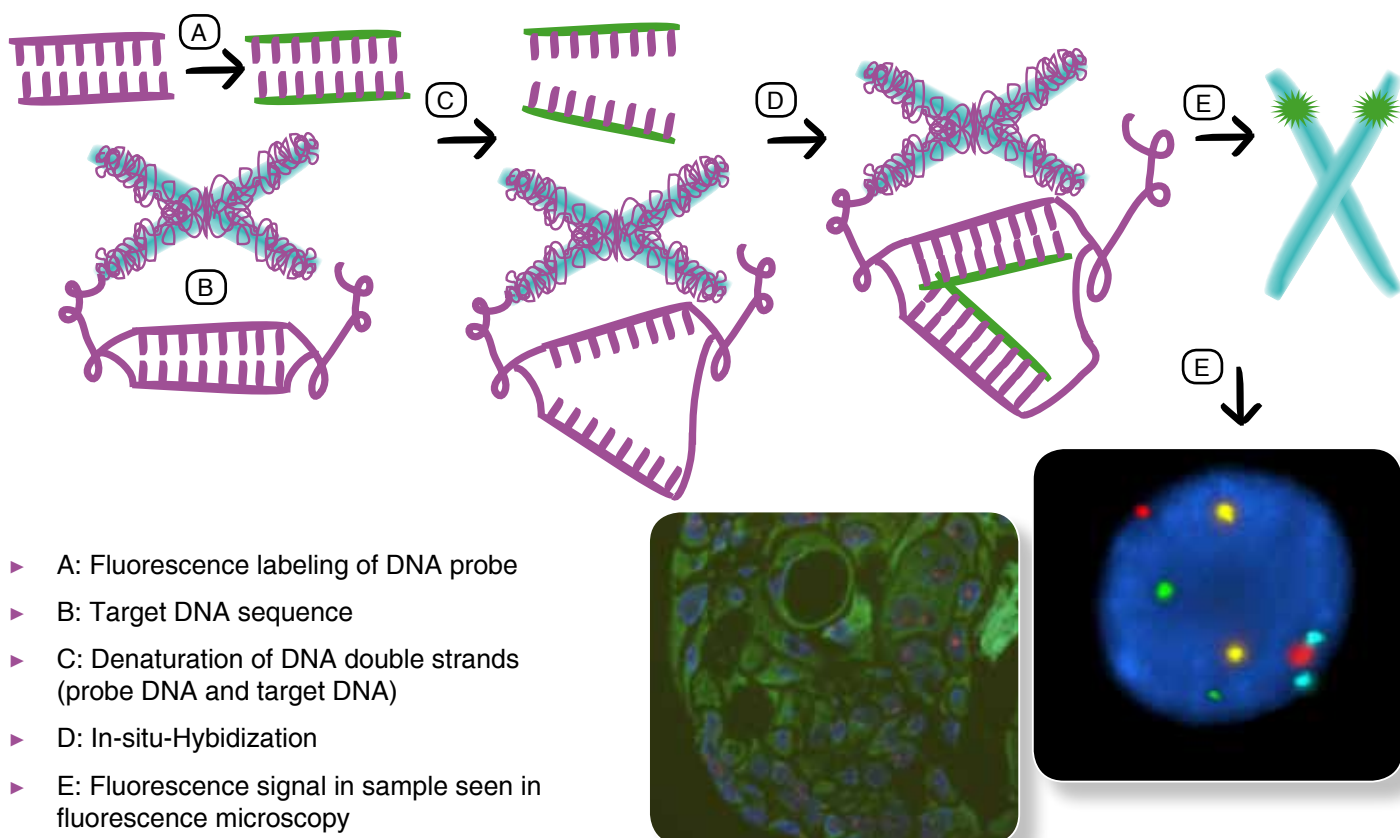

Scheme of probe map:

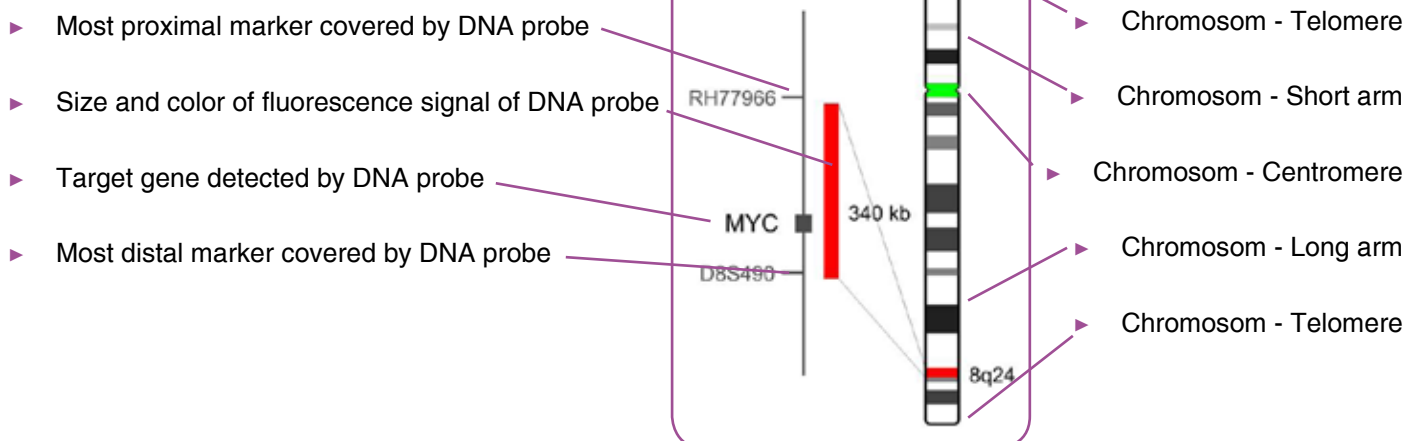

5.1.1. ProTaq[®] *jellyFISH* Probes

The detection of genetic aberrations with ProTaq[®] *jellyFISH* technology is a powerful aid to guide more confident diagnoses and treatment decisions. **quartett**'s expanding product portfolio includes a variety of direct labeled DNA probes for oncology to detect solid tumors and hematologic disorders:

- ▶ Bi-Color probes (Orange & green signal)
- ▶ Tri-Color probes (Orange, green and blue signal)





The following fluorophores are used:

Fluorophor	Absorption max. [nm]	Emission max. [nm]
Blue	426	480
Green	505	530
Orange	552	576

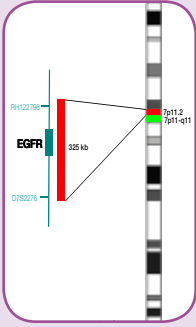
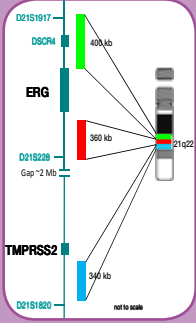
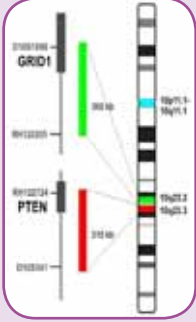
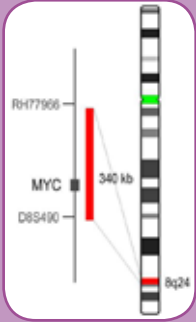
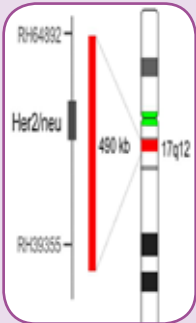
Cat.-No.	Product Name	Color Signals	Spezification	Indication	Probe Map	Application	Quantity
FISH011-37 FISH011-38	ProTaq [®] <i>jellyFISH</i> ALK Probe	Bi-Color	Break-apart probe, orange labeled probe hybridizes to the proximal region within ALK in 2p23, green labeled probe hybridizes distal to ALK.	Lung carcinoma (NSCLC), B cell lymphoma, Neuroblastoma, Myofibroblastic tumors		FISH	80 µl 160 µl
FISH012-37 FISH012-38	ProTaq [®] <i>jellyFISH</i> ROS1 Probe	Bi-Color	Break apart probe, orange labeled probe hybridizes proximal to the ROS1 gene at 6q22, green labeled probe hybridizes to the distal region of ROS1; also suitable to analyze the FIG-ROS1 fusion caused by an interstitial 240 kb deletion.	Lung carcinoma (NSCLC)		FISH	80 µl 160 µl
FISH013-37 FISH013-38	ProTaq [®] <i>jellyFISH</i> RET Probe	Bi-Color	Break apart probe, orange labeled part hybridizes proximal to the RET gene at 10q11, green labeled probe hybridizes to the distal region of RET.	Lung carcinoma (NSCLC), Thyroid carcinoma		FISH	80 µl 160 µl

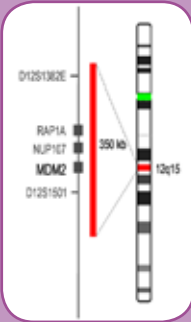
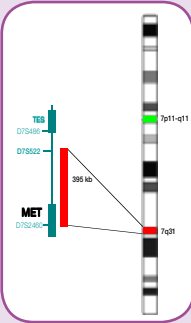
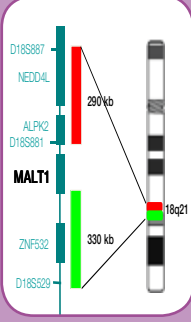
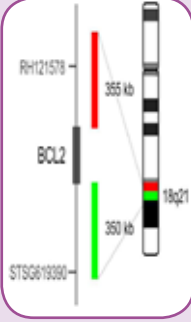
Cat.-No.	Product Name	Color Signals	Spezification	Indication	Probe Map	Application	Quantity
FISH014-37 FISH014-38	ProTaq [®] <i>jelly</i> FISH EGFR Probe	Bi-Color	Detects amplifications in the short arm of chromosome 7, orange labeled probe hybridizes to the EGFR locus at 7p11, green labeled probe hybridizes to the 7cen region.	Carcinoma in head and neck, brain, bladder, stomach, breast, lung, endometrium, cervix, ovar, esophagus		FISH	80 µl 160 µl
FISH015-37 FISH015-38	ProTaq [®] <i>jelly</i> FISH ERG-TMPRSS2 Probe	Tri-Color	Detects deletions by building a fusion product between ERG and TMPRSS2, detects translocations involving the ERG locus in 21q22, green labeled probe detects a region proximal to the ERG locus, orange labeled probe hybridizes specifically to the distal region adjacent to the ERG gene, blue labeled probe detects a region distal to the TMPRSS2 region which can be fused to ERG by a deletion of sequences between ERG and TMPRSS2.	Prostata carcinoma		FISH	80 µl 160 µl
FISH016-37 FISH016-38	ProTaq [®] <i>jelly</i> FISH PTEN/GRID1 Probe	Tri-Color	Locus-specific probe detects deletions in 10q23, PTEN specific probe is labeled in orange, green labeled probe functions as a reference hybridizing to the GRID1 locus, centromere of chromosome 10 is detected by a blue labeled probe.	Glioma, carcinoma of prostate and breast		FISH	80 µl 160 µl
FISH017-37 FISH017-38	ProTaq [®] <i>jelly</i> FISH MYC Probe	Bi-Color	Detects amplifications in the long arm of chromosome 8, orange labeled probe hybridizes to the MYC locus at 8q24, green labeled probe hybridizes to the 8cen region and functions as a control probe.	Carcinoma of breast, lung, esophagus, bladder, cervix; leukemia (CLL)		FISH	80 µl 160 µl
FISH018-37 FISH018-38	ProTaq [®] <i>jelly</i> FISH Her2/Neu Probe	Bi-Color	Detects amplifications in the long arm of chromosome 17, orange labeled probe hybridizes to the Her2/Neu (ERBB2) locus at 17q12, green labeled probe hybridizes to the 17cen region and functions as a control probe.	Carcinoma of breast, prostate, lung, colon, ovar		FISH	80 µl 160 µl

Cat.-No.	Product Name	Color Signals	Spezification	Indication	Probe Map	Application	Quantity
FISH019-37 FISH019-38	ProTaq [®] <i>jelly</i> FISH MDM2 Probe	Bi-Color	Detects amplifications in the long arm of chromosome 12, orange labeled probe hybridizes to the MDM2 locus at 12q15, green labeled probe hybridizes to the 12cen region and functions as a control probe.	Soft tissue sarcoma, such as fibrosarcoma and chronic lymphocytic leukemia		FISH	80 µl 160 µl
FISH020-37 FISH020-38	ProTaq [®] <i>jelly</i> FISH MET Probe	Bi-Color	Detects amplifications in the long arm of chromosome 7, orange labeled probe hybridizes to the MET locus at 7q31, green labeled probe hybridizes to the 7cen region and functions as a control probe.	Hematologic disorders, solid tumors and deriving metastases, such as carcinoma of stomach, head and neck, liver, ovar, lung, thyroid		FISH	80 µl 160 µl
FISH021-37 FISH021-38	ProTaq [®] <i>jelly</i> FISH MALT1 Probe	Bi-Color	Break apart probe, orange labeled part hybridizes proximal to the MALT1 gene at 18q21, green labeled probe hybridizes to the distal region of MALT1.	Lymphoma		FISH	80 µl 160 µl
FISH022-37 FISH022-38	ProTaq [®] <i>jelly</i> FISH Bcl-2 Probe	Bi-Color	Break apart probe, orange labeled part hybridizes proximal to the Bcl-2 gene at 18q21, green labeled probe hybridizes to the distal region of Bcl-2.	Lymphoma		FISH	80 µl 160 µl
FISH023-37 FISH023-38	ProTaq [®] <i>jelly</i> FISH JAK2 Probe	Bi-Color	Detects amplifications in the short arm of chromosome 9, orange labeled probe hybridizes to the JAK2 locus at 9p24, green labeled probe hybridizes to a region in 9q22 and functions as a control probe.	Myeloproliferative neoplasm		FISH	80 µl 160 µl

5.1.2. Pretreatment and FISH on Paraffin Tissues

ProTaq[®] jellyFISH Pretreatment Kit is recommended for pretreatment of FFPE tissue sections. The kit is optimized for ProTaq[®] jellyFISH probes. The kit and additional reagents are performed to increase the permeabilization of the cell membranes to facilitate penetration of the ProTaq[®] jellyFISH probes.

Cat.-No.	Product Name	Format	Application	Quantity
FISH001	ProTaq [®] jellyFISH Pretreatment Kit	Concentrate	FISH Pretreatment of FFPE tissues	20 - 30 Tests

ProTaq[®] jellyFISH Pretreatment Kit contains Pretreatment Buffer, Protease and Protease Buffer. Please find below all additionally required reagents.

Cat.-No.	Product Name	Synonym	Format	pH	Application	Quantity
400801301	ProTaq [®] Alcohol 100 %	Ethanol	Ready-to-use		FISH: Deparaffinization	1 l
400801201	ProTaq [®] Xylene 100 %		Ready-to-use		FISH: Deparaffinization	1 l
400301105	ProTaq [®] Clear	Xylene Alternative	Ready-to-use		FISH: Deparaffinization	5 l
400900501	SSC Buffer (2x)	Saline Sodium Citrate Buffer	Ready-to-use	7.0	FISH: Pretreatment, Post-Hybridization	1 l
400900601	SSC Buffer (0.4x)	Saline Sodium Citrate Buffer	Ready-to-use	7.0	FISH: Post-Hybridization	1 l
400900701	SSC Buffer (2x) w. 0.05 % Tween20	Saline Sodium Citrate Buffer	Ready-to-use	7.0	FISH: Post-Hybridization	1 l
401603392	ProTaq [®] Mount Fluor Anti Fading		Ready-to-use		FISH: Counterstain	15 ml

Description: ProTaq[®] Mount Fluor Anti Fading contains 500 ng/ml DAPI for counterstain step.

5.2. Wash Solutions and Buffer

Cat.-No.	Product Name	Synonym	Delivered/ Stock Solution	Working Solution	Format	pH	Application
400900492	Post Hybridization Wash Solution		6 x 20 ml (20x)	6 x 400 ml	Concentrate		ISH
400900192	SSC Buffer Concentrate	Saline Sodium Citrate Buffer	6 x 20 ml (20x)	6 x 400 ml	Concentrate	7.0	Southern Blot, ISH, DNA Microarray, Northern Blot

Description: SSC buffer is used as a hybridization buffer.

402001592	TdT Buffer (TUNEL)	Terminal Deoxynucleotidyl Transferase Buffer	6 x 20 ml (5x)	6 x 100 ml	Concentrate	7.2	Molecularbiology
402001692	TB Buffer (TUNEL)	Termination Buffer	6 x 20 ml (5x)	6 x 100 ml	Concentrate		Molecularbiology

Description: TUNEL technology (Terminal deoxynucleotidyl Transferase Biotin-dUTP Nick End Labeling) is used for detection and quantification of apoptosis at single cell level, based on labeling of DNA strand breaks.

400900292	TES Washbuffer Concentrate	N-[TRIS(hydroxymethyl)methyl]-2-aminoethanesulfonic Acid	6 x 20 ml (25x)	6 x 500 ml	Concentrate	7.5	Molecularbiology
-----------	----------------------------	--	-----------------	------------	-------------	-----	------------------

Description: It is one of the Good's buffers and can be used to make buffer solutions in the pH range 6.8 – 8.2.

6. Accessories for Anatomy and Pathology

Cat.-No.	Product Name	Details	Size	Application	Quantity
990101500	PM Thread	100 % linen, grey	442.5 m	Postmortem	1 Unit
990101501	PM Thread Polyester 5 Cord 4 Oz	Polyester vinyl coated thread, white	9.14 m	Postmortem	1 Unit
990101502	PM Waxed Thread 7 Cord	Waxed polyester thread, natural color	335 m	Postmortem	1 Unit
990101503	PM Unwaxed Thread 7 Cord	Heavy-duty, thick unwaxed thread, natural color	91.44 m	Postmortem	1 Unit
990101504	PM Needle Puller	Stainless steel with ribbed handle	16.5 cm	Postmortem	1 Unit
990101601	PM Needle Half CVD Size 1	Stainless steel postmortem needles, half curved design	139.7 mm	Postmortem	Pack of 12
990101602	PM Needle Half CVD Size 2	Stainless steel postmortem needles, half curved design	127 mm	Postmortem	Pack of 12
990101603	PM Needle Half CVD Size 3	Stainless steel postmortem needles, half curved design	114.3 mm	Postmortem	Pack of 12
990101604	PM Needle Half CVD Size 4	Stainless steel postmortem needles, half curved design	101.6 mm	Postmortem	Pack of 12
990101605	PM Needle Half CVD Size 5	Stainless steel postmortem needles, half curved design	88.9 mm	Postmortem	Pack of 12
990101606	PM Needle Doub CVD Size 1	Stainless steel postmortem needles, S-shaped design	133.4 mm	Postmortem	Pack of 12
990101607	PM Needle Doub CVD Size 2	Stainless steel postmortem needles, S-shaped design	120.7 mm	Postmortem	Pack of 12
990101608	PM Needle Doub CVD Size 3	Stainless steel postmortem needles, S-shaped design	108 mm	Postmortem	Pack of 12
990101609	PM Needle Doub CVD Size 4	Stainless steel postmortem needles, S-shaped design	95.3 mm	Postmortem	Pack of 12
990101610	PM Needle Doub CVD Size 5	Stainless steel postmortem needles, S-shaped design	88.9 mm	Postmortem	Pack of 12
990101611	PM Needle Circle CVD Size 3	Stainless steel postmortem needles, semicircular design	76.2 mm	Postmortem	Pack of 12
990101612	PM Needle Circle CVD Size 4	Stainless steel postmortem needles, semicircular design	101.6 mm	Postmortem	Pack of 12
990101613	PM Needle Circle CVD Size 5	Stainless steel postmortem needles, semicircular design	127 mm	Postmortem	Pack of 12
990101614	PM Needle Circle CVD Size 6	Stainless steel postmortem needles, semicircular design	152.4 mm	Postmortem	Pack of 12

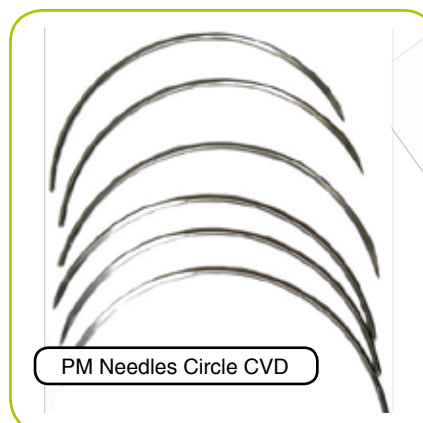
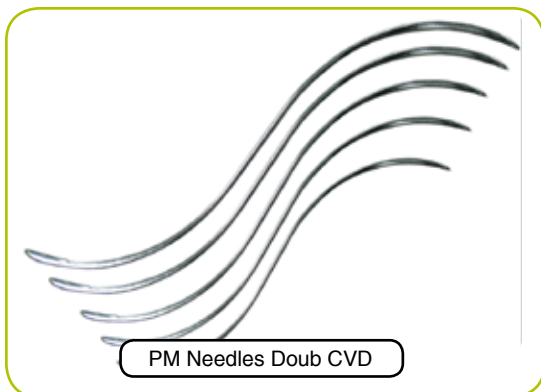

- ▶ Baskets
- ▶ Boards
- ▶ Brushes
- ▶ Chisels
- ▶ Forceps
- ▶ Knives
- ▶ Pans
- ▶ Pike oil
- ▶ Rulers
- ▶ Section lifters
- ▶ Slide folders
- ▶ Slide mailers
- ▶ Staining dishes
- ▶ Thread
- ▶ Blades
- ▶ Bone mallets
- ▶ Body bags
- ▶ Dissecting table
- ▶ Instrument separator
- ▶ Needles
- ▶ Paraffin pans
- ▶ Saws
- ▶ Sharpeners
- ▶ Slide grip
- ▶ Slide storage
- ▶ Stainless steel cassettes
- ▶ Tissue baths
- ▶ Blade handles
- ▶ Brain macrotome
- ▶ Capsules
- ▶ Headrest
- ▶ Instrument trays
- ▶ Osteotomes
- ▶ Paraffin pitcher
- ▶ Rib cutter
- ▶ Scissors
- ▶ Shears
- ▶ Slide holder
- ▶ Spatula
- ▶ Storage containers
- ▶ Post mortem hammers

Have not found the required product? Please contact us for further information and quotations. Our customer service will be glad to help.

7. Peptides

Peptides are short chains of amino acid monomers linked by peptide bonds. The shortest peptides are dipeptides, consisting of 2 amino acids, followed by tripeptides, oligopeptides up to polypeptides.

quartett with its expertise has the knowledge to produce any kind of compound with a high quality standard according to your specifications.

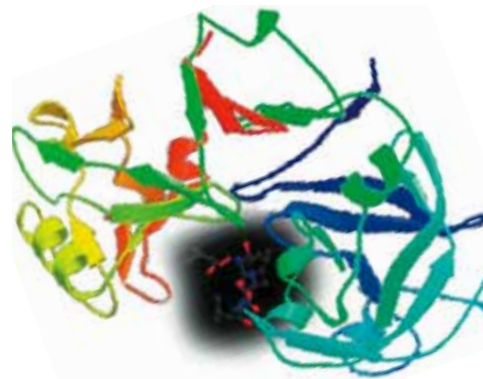

7.1. Enzyme Inhibitors

quartett is pleased to offer a broad range of **protease inhibitors** as well as **protease and phosphatase inhibitor cocktail kits**. All products are synthetic and manufactured according to EN ISO 9001:2008 & EN ISO 13485:2012 + AC:2012 which guarantees highest quality.

7.1.1. Protease Inhibitors

Significance of protease inhibitors: Isolation of proteins and peptides from a biological matrix and their characterization is an important tool in research and development. Their processing is often accompanied by loss of activity and loss of yield caused by enzymatic decomposition due to proteases (proteolysis). Proteolysis needs to be efficiently inhibited *in vivo* and *in vitro* by protease inhibitors. Inhibition of proteolytic activity is also important to study regulatory mechanisms of proteolytic processes, such as apoptosis, hormonal regulation, or blood coagulation.

Classification: Protease inhibitors are classified on the basis of type of protease they inhibit, or by the mechanism of inhibition. Four main classes are described: serine -, cysteine -, aspartic -, and metalloproteases.

Cat.-No.	Product Name	Synonym	Target	Quantity
PPI 1310	AEBSF HCl	Pefabloc SC, 4-(2-Aminoethyl)benzenesulfonylfluoride hydrochloride	Chymotrypsin, Kallikrein, Plasmin, Trypsin, Thrombin	bulk
PPI 1310-25				25 mg
PPI 1310-100				100 mg
	Specification	Specific, irreversible serine protease inhibitor. Ideal substitute for PMSF and DFP with a comparable inhibitory activity. Advantages to PMSF: non-toxic, brilliant blocker of thrombin activity in serum or plasma.		
	Cas-No.	30827-99-7	Molecular Formula	C ₈ H ₁₀ FNO ₂ S ■ HCl
	Molecular Weight			239.69
	Serving	white solid	Quality Control	Analysis by HPLC
	Purity			> 97 %
	Storage	-20 °C	Stability	Lyoph.: 24 months, Stock solution: 2-4 months, if stored at pH < 6.7
	Solubility			50 mg/ml in aqueous buffers or water
PPI 6011	Acetyl-Pepstatin	Ac-Val-Val-Sta-ALa-Sta-OH	HIV-1 proteinase, HIV-2 proteinase	bulk
PPI 6011-5				5 mg
PPI 6011-10				10 mg
	Specification	A potent inhibitor of aspartyl proteases.		
	Cas-No.	28575-34-0	Molecular Formula	C ₃₁ H ₅₇ N ₅ O ₉
	Molecular Weight			643.82
	Serving	white solid	Quality Control	Analysis by HPLC
	Purity			> 95 %
	Storage	-20 °C	Stability	Lyoph.: 24 months, if stored dry and protected from light
	Solubility			in 1:1 mixture water/ acetic acid
PNO 1011	Alafosfalin	L-Alanyl-L-1-aminoethylphosphonic acid, [(1R)-1-[[[(2S)-2-azanylpropanoyl]amino]ethyl]phosphonic acid, Alaphosphin	Alanine antagonist, Murein biosynthesis	bulk
PNO 1011-100				100 mg
PNO 1011-500				500 mg
	Specification	Alafosfalin has an antibacterial activity.		
	Cas-No.	60668-24-8	Molecular Formula	C ₅ H ₁₃ N ₂ O ₄ P
	Molecular Weight			196.14
	Serving	white solid	Quality Control	Analysis by HPLC
	Purity			> 97 %
	Storage	-20 °C	Stability	Lyoph.: 24 months, if stored dry and protected from light

Cat.-No.	Product Name	Synonym	Target	Quantity
PPI 1010 PPI 1010-5 PPI 1010-10	Amastatin HCl	[(2S,3R)-3-Amino-2-hydroxy-5-methylhexanoyl]-Val-Val-Asp-OH	Cytosolic leucine aminopeptidase, Microsomal aminopeptidase M, Bacterial leucine aminopeptidase, Aminopeptidase A, Tyrosine aminopeptidase	bulk 5 mg 10 mg
Specification		Slow, tight-binding inhibitor of aminopeptidases. No inhibition of aminopeptidase B. Originally Amastatin has been isolated from the culture filtrate of Streptomyces sp. Has been used to potentiate the action of some bioactive peptides by inhibiting their degradation by aminopeptidases.		
Cas-No.	100938-10-1	Molecular Formula	C ₂₁ H ₃₈ N ₄ O ₈ ■ HCl	Molecular Weight 511.01
Serving	white solid	Quality Control	Analysis by HPLC	Purity > 97 %
Storage	-20 °C	Stability	Lyoph.: 24 months, Stock solution: max. 1 month	Solubility 1 mM in polar solvents
PPI 2010 PPI 2010-10 PPI 2010-100	Antipain 2HCl	N-(N-Carbonyl-Arg-Val-Arg-al)-Phe dihydrochloride	Trypsin, Cathepsin A, B, D, Plasmin, Chymotrypsin, Pepsin, Calpain	bulk 10 mg 100 mg
Specification		Inhibitor of Ca ²⁺ -dependent endopeptidases. Antipain was former isolated from actinomycetes. The name Antipain derives from anti-Papain and has a similiar specificity to Leupeptin. Reversal inhibitor of Papain.		
Cas-No.	37682-72-7	Molecular Formula	C ₂₇ H ₄₄ N ₁₀ O ₆ ■ 2 HCl	Molecular Weight 677.6
Serving	pale yellow solid	Quality Control	Analysis by HPLC	Purity > 97 %
Storage	-20 °C	Stability	Lyoph.: 24 months, Stock solution: max. 1 month	Solubility 10 mg/ml in water, DMSO, methanol
PPI 1110 PPI 1110-50 PPI 1110-100	Aprotinin	Pancreatic trypsin inhibitor (BPTI)	Chymotrypsin, Kallikrein, Plasmin, Trypsin, Tissue and leukocytic Proteinases	bulk 50 mg 100 mg
Specification		A competitive and reversible inhibitor of esterases and proteases. Single chain polypeptide (58 amino acids) crosslinked by three disulfide bridges. Does not act on thrombin or factor X. Forms a tight complex with and blocks the active site of the enzymes. Used as a proteolytic inhibitor in radioimmunoassays of polypeptide hormones.		
Cas-No.	9087-70-1	Molecular Formula	C ₂₈₄ H ₄₃₂ - N ₈₄ O ₇₉ S ₇	Molecular Weight 6511.44
Serving	white solid	Quality Control	Analysis by gel filtration	Purity > 95 %
Storage	-20 °C	Stability	Lyoph.: 24 months, Stock solution: Aliquots max. 6 months	Solubility Easily soluble in water (5 mg/ml)
PPI 1510 PPI 1510-5 PPI 1510-25	Bestatin HCl	N-[(2S,3R)-3-Amino-2-hydroxy-4-phenylbutyryl]-L-leucine hydrochloride	Leucine Aminopeptidase, Aminopeptidase B, and Triamino Peptidase, Aminopeptidases on the surface of mammalian cells	bulk 5 mg 25 mg
Specification		A reversible inhibitor of aminopeptidase enzymes. Inhibition by Bestatin correlates to apoptosis induction in oncogenic cells. Has antitumor properties. It showed no inhibition of aminopeptidase A, trypsin, chymotrypsin, elastase, papain, pepsin, or themolysin.		
Cas-No.	65391-42-6	Molecular Formula	C ₁₆ H ₂₄ N ₂ O ₄ ■ HCl	Molecular Weight 344.84
Serving	white solid	Quality Control	Analysis by HPLC	Purity > 97 %
Storage	-20 °C	Stability	Lyoph.: 24 months, Stock solution: max. 1 month	Solubility 20 mg/ml in 1 M HCl, 5 mg/ml in methanol
PPI 1520 PPI 1520-10 PPI 1520-100	Bestatin Ubenimex	[(2S,3R)-3-Amino-2-hydroxy-4-phenylbutyryl]-L-leucine	Aminopeptidase B, Leukotriene A ₄ hydrolase, Aminopeptidase N	bulk 10 mg 100 mg
Specification		A competitive protease inhibitor that is being studied for use in the treatment of acute myelocytic leukemia.		
Cas-No.	103476-89-7	Molecular Formula	C ₁₆ H ₂₄ N ₂ O ₄	Molecular Weight 308.3
Serving	white solid	Quality Control	Analysis by HPLC	Purity > 98 %
Storage	-20 °C	Stability	Lyoph.: 24 months, if stored dry and protected from light	Solubility 50 mg/mL in 80 % AcOH
PPI 8210 PPI 8210-10 PPI 8210-100	Boc-statine	(3S,4S)-4-(Boc-amino)-3-hydroxy-6-methyl-heptanoic acid, Boc-(3S,4S)-Sta-OH	Acid proteases	bulk 10 mg 100 mg
Specification		A low molecular weight inhibitor.		
Cas-No.	58521-49-6	Molecular Formula	C ₁₃ H ₂₅ N ₂ O ₅	Molecular Weight 275.34
Serving	white solid	Quality Control	Analysis by HPLC	Purity > 97 %
Storage	-20 °C	Stability	Lyoph.: 24 months, if stored dry and protected from light	

Cat.-No.	Product Name	Synonym	Target	Quantity
PBR 0110	Bradykinin	BK, Kallidin I, Kallidin-9, BRS-640		bulk
PBR 0110-10				10 mg
PBR 0110-100				100 mg
	Specification	Bradykinin is a pro-inflammatory peptide. Activation of sphingolipid metabolism. Significant production increase in ceramide followed by a transient rise in sphingosine content, can be regarded if fibroblasts are treated with bradykinin. Induces the release of nitric oxide. Other physiological functions include stimulation of pain receptors, inhibition of cAMP accumulation, and induction of smooth muscle contraction and vasodilation.		
	Cas-No.	6846-03-3	Molecular Formula	C50H73N15O11
	Molecular Weight			1060.22
	Serving	white solid	Quality Control	Analysis by HPLC
	Purity			> 97 %
	Storage	-20 °C	Stability	Lyoph.: 30 months, if stored dry and protected from light
PPI 3010	Calpain Inhibitor I (MG101)	ALLN, Ac-LLnL-CHO, MG-101, N-Acetyl-L-leucyl-L-leucyl-L-norleucinal, N-Acetyl-Leu-Leu-Norleu-al	Calpain I, Calpain II, Cathepsin B, Cathepsin L, Papain, weakly Cathepsin H and α -Chymotrypsin	bulk
PPI 3010-5				5 mg
PPI 3010-25				25 mg
	Specification	Calpain Inhibitor I has been observed to initiate apoptosis in tumor cell lines and HL-60 cells, but blocks dexamethasone-induced apoptosis in thymocytes and cycloheximide-induced apoptosis in metamyelocytes. Prevents nitric oxide production by activated macrophages. Protects against neuronal damage caused by hypoxia and ischemia.		
	Cas-No.	110044-82-1	Molecular Formula	C20H37N3O4
	Molecular Weight			383.53
	Serving	white solid	Quality Control	Analysis by HPLC
	Purity			> 95 %
	Storage	-20 °C	Stability	Lyoph.: 24 months, Stock solution: a few days
PPI 3510	Calpain Inhibitor II	ALLM, N-Acetyl-L-leucyl-L-leucyl-L-methioninal	Calpain I, Calpain II, Cathepsin B, Cathepsin L, weakly inhibition of proteasome	bulk
PPI 3510-5				5 mg
PPI 3510-25				25 mg
	Specification	Cell permeable inhibitor of Calpain I, Calpain II, Cathepsin B, and Cathepsin L. Strong inhibitory activity against Cathepsin L and the strongest activity of Cathepsin B amongst the peptide aldehydes. Inhibits activation-induced programmed cell death and restores defective immune responses in HIV+ donors. Prevents nitric oxide production by activated macrophages.		
	Cas-No.	110115-07-6	Molecular Formula	C19H35N3O4S
	Molecular Weight			401.57
	Serving	white solid	Quality Control	Analysis by HPLC
	Purity			> 95 %
	Storage	-20 °C	Stability	Lyoph.: 24 months, Stock solution: max. 3 months
PPI 3610	Calpain Inhibitor III	Carbobenzoxy-valinyl-phenylalaninal, MDL 28170	Calpain I, Calpain II	bulk
PPI 3610-5				5 mg
PPI 3610-25				25 mg
	Specification	A potent, cell-permeable inhibitor. Reduces capsaicin-mediated cell death in cultured dorsal root ganglion neurons. Modulation of an $A\alpha$ formation by inhibiting the formation of intermediate $A\alpha$ 1-46 and protecting $A\alpha$ from degradation, observed by Dong <i>et al.</i>		
	Cas-No.	88191-84-8	Molecular Formula	C22H26N2O4
	Molecular Weight			382.45
	Serving	white solid	Quality Control	Analysis by HPLC
	Purity			> 95 %
	Storage	-20 °C	Stability	Lyoph.: 24 months, Stock solution: a few days
	Solubility			10 mg/ml in DMSO or ethanol, insoluble in water
PPI 3710	Calpain Inhibitor IV (MG132)	Z-Leu-Leu-Leu-al	Proteasome, Calpain	bulk
PPI 3710-5				5 mg
PPI 3710-100				100 mg
	Specification	A potent, reversible, and cell-permeable proteasome inhibitor. Initiates neurite outgrowth in PC12 cells with an optimal concentration of 10 μ M. Reduces the degradation of ubiquitin-conjugated proteins in mammalian cells and permeable strains of yeast by the 26S complex without affecting its ATPase or isopeptidase activities. Blocks cleavage of poly(ADP-ribose) polymerase and apoptosis in thymocytes. It activates JNK-1, responsible for apoptosis initiation in response to cell stress.		
	Cas-No.	133407-82-6	Molecular Formula	C26H41N3O5
	Molecular Weight			475.63
	Serving	white solid	Quality Control	Analysis by HPLC
	Purity			> 97 %
	Storage	-20 °C	Stability	Lyoph.: 24 months, if stored dry and protected from light
	Solubility			1 mg/ml in ethanol

Cat.-No.	Product Name	Synonym	Target	Quantity		
NPI 02	Cathepsin Inhibitor I	Z-Phe-Gly-NHO-Bz	Selectively inhibition of Cathepsin B, Cathepsin L, Cathepsin S, Papain	bulk		
NPI 02-1				1 mg		
NPI 02-10				10 mg		
Specification		Cell-permeable cysteine protease inhibitor.				
		Molecular Formula	C26H25N3O6	Molecular Weight	475.5	
	Serving	white solid	Quality Control	Analysis by HPLC	Purity	> 92 %
	Storage	-20 °C	Stability	Lyoph.: 24 months, if stored dry and protected from light	Solubility	in acetonitrile, DMSO, ethanol
NPI 03	Cathepsin Inhibitor II	Z-Phe-Gly-NHO-Bz-p-Me	Selectively inhibition of Cathepsin B, Cathepsin L, Cathepsin S, Papain	bulk		
NPI 03-1				1 mg		
NPI 03-10				10 mg		
Specification		Cysteine protease inhibitor.				
		Molecular Formula	C27H27N3O6	Molecular Weight	489.5	
	Serving	white solid	Quality Control	Analysis by HPLC	Purity	> 92 %
	Storage	-20 °C	Stability	Lyoph.: 24 months, if stored dry and protected from light	Solubility	in acetonitrile, DMSO, ethanol
NPI 04	Cathepsin Inhibitor III	Z-Phe-Gly-NHO-Bz-p-OMe	Selectively inhibition of Cathepsin B, Cathepsin L, Cathepsin S, Papain	bulk		
NPI 04-1				1 mg		
NPI 04-10				10 mg		
Specification		Cysteine protease inhibitor.				
		Molecular Formula	C27H27N3O7	Molecular Weight	505.5	
	Serving	white solid	Quality Control	Analysis by HPLC	Purity	> 92 %
	Storage	-20 °C	Stability	Lyoph.: 24 months, if stored dry and protected from light	Solubility	in acetonitrile, DMSO, ethanol
NPI 05	Cathepsin Inhibitor	Z-Gly-Phe-NHO-Bz	Cathepsin B, Cathepsin L, Cathepsin S	bulk		
NPI 05-1				1 mg		
NPI 05-10				10 mg		
		Molecular Formula	C26H25N3O6	Molecular Weight	475.5	
	Serving	white solid	Quality Control	Analysis by HPLC	Purity	> 92 %
	Storage	-20 °C	Stability	Lyoph.: 24 months, if stored dry and protected from light	Solubility	in acetonitrile, DMSO, EtOH
NPI 07	Cathepsin Inhibitor	Boc-Pro-Phe-NHO-Bz-p-Cl	Cathepsin B, Cathepsin L, Cathepsin S	bulk		
NPI 07-1				1 mg		
NPI 07-10				10 mg		
		Molecular Formula	C26H30N3O6Cl	Molecular Weight	517.0	
	Serving	white solid	Quality Control	Analysis by HPLC	Purity	> 92 %
	Storage	-20 °C	Stability	Lyoph.: 24 months, if stored dry and protected from light	Solubility	in acetonitrile, DMSO, EtOH
NPI 09	Cathepsin/Subtilisin Inhibitor	Boc-Val-Phe-NHO-Bz-p-Cl	Cathepsin L, Subtilisin, Carlsberg and Thermitase	bulk		
NPI 09-1				1 mg		
NPI 09-10				10 mg		
Specification		Cysteine protease and serine protease inhibitor.				
		Molecular Formula	C26H32N3O6Cl	Molecular Weight	518.0	
	Serving	white solid	Quality Control	Analysis by HPLC	Purity	> 92 %
	Storage	-20 °C	Stability	Lyoph.: 24 months, if stored dry and protected from light	Solubility	in acetonitrile, DMSO, EtOH

Cat.-No.	Product Name	Synonym	Target	Quantity		
PPI 1810	E-64	L-trans-Epoxy succinyl-Leu-4-guanidinobutylamide, L-trans-Epoxy succinyl-Leu-arginine	Papain, Bromelain, Ficin, Cathepsin B, H, L, Tumor-Cathepsin, Calpain	bulk		
PPI 1810-5				5 mg		
PPI 1810-25				25 mg		
	Specification	An irreversible, highly selective cysteine protease inhibitor. Shows no inhibition against serine proteases with an exception of trypsin. Interacts with the Sn subsites of proteases. For <i>in vivo</i> studies the use of E-64 as a cysteine protease inhibitor is highly recommended because it has a specific inhibition, it is permeable in cells and tissues and has low toxicity. Inhibits activation-induced programmed cell death and restores defective immune responses in HIV+ donors.				
	Cas-No.	66701-25-5	Molecular Formula	C15H27N5O5	Molecular Weight	357.41
	Serving	white solid	Quality Control	Analysis by HPLC	Purity	> 97 %
	Storage	-20 °C	Stability	Lyoph.: 24 months, Stock solution: Aliquots 2 months	Solubility	15 mg/ml in 1:1 mixture water/ethanol
PPI 1812	E-64 c	L-trans-Epoxy succinyl-Leu-3-methylbutylamide, 2S,3S)-trans-Epoxy succinyl-L-leucylamido-3-methylbutane, EP 475	Calpain, Cathepsin B and L, other Cysteine proteases	bulk		
PPI 1812-1				1 mg		
PPI 1812-5				5 mg		
	Specification	A potent calpain inhibitor and a membrane-impermeable analog of E-64. It shows a better inhibition activity against cathepsins B and L than E-64.				
	Cas-No.	76684-89-4	Molecular Formula	C15H26N2O5	Molecular Weight	314.38
	Serving	white solid	Quality Control	Analysis by HPLC	Purity	> 98 %
	Storage	-20 °C	Stability	Lyoph.: 24 months, Stock solution: Aliquots 2 months	Solubility	5 mg/ml in DMSO
PPI 1811	E-64 d	L-trans-Epoxy succinyl-Leu-3-methylbutylamide-ethyl ester, L-trans-Epoxy succinyl(OEt)-Leu-3-methylbutylamide, EP453, Aloxistatin, Loxistatin	Papain, Bromelain, Ficin, Cathepsin B, H and L, Tumor-Cathepsin, Calpain	bulk		
PPI 1811-1				1 mg		
PPI 1811-5				5 mg		
	Specification	An irreversible, highly selective cysteine protease inhibitor and a cell-permeable analog of E-64 but with the difference that E-64 d has no charged groups. Has been used for research studies of muscular dystrophy.				
	Cas-No.	88321-09-9	Molecular Formula	C17H30N2O5	Molecular Weight	342.43
	Serving	white solid	Quality Control	Analysis by HPLC	Purity	> 98 %
	Storage	-20 °C	Stability	Lyoph.: 24 months, Stock solution: Aliquots 2 months	Solubility	5 mg/ml in ethanol or DMSO
NPI 10	Elastase/Subtilisin Inhibitor	Boc-Ala-Pro-Phe-NHO-Bz	Members of Cysteine and Serine Proteases, Elastase and Subtilisin	bulk		
NPI 10-1				1 mg		
NPI 10-10				10 mg		
	Specification	Inhibitor of cysteine and serine proteases.				
PPI 1210	Epiamastatin HCl	[(2R,3R)-3-Amino-2-hydroxy-5-methylhexanoyl]-Val-Val-Asp hydrochloride	Amino peptidases	bulk		
PPI 1210-1				1 mg		
PPI 1210-5				5 mg		
	Specification	A metallo-protease inhibitor showing a selectivity for amino peptidases. Epiamastatin is pharmacologically inactive compared to Amastatin and differs only by a single transposition of an OH group.				
	Cas-No.	100992-59-4	Molecular Formula	C21H38N4O8 ■ HCl	Molecular Weight	474.55
	Serving	white solid	Quality Control	Analysis by HPLC	Purity	> 97 %
	Storage	-20 °C	Stability	Lyoph.: 24 months, if stored dry and protected from light		
PPI 1710	Epibestatin HCl	[(2R,3R)-3-Amino-2-hydroxy-4-phenylbutanoyl]-L-leucine	Amino peptidases	bulk		
PPI 1710-1				1 mg		
PPI 1710-5				5 mg		
	Specification	A metallo-protease inhibitor showing a selectivity for amino peptidases.				
	Cas-No.	100992-60-7	Molecular Formula	C16H24N2O4 ■ HCl	Molecular Weight	344.83
	Serving	white solid	Quality Control	Analysis by HPLC	Purity	> 97 %
	Storage	-20 °C	Stability	Lyoph.: 24 months, if stored dry and protected from light	Solubility	25 mg/ml in water

Cat.-No.	Product Name	Synonym	Target	Quantity
PPI 1910	FALGPA	N-[3-(2-Furyl)acryloyl]-L-leucyl-glycyl-L-prolyl-L-alanine	Aminopeptidases	bulk
PPI 1910-5				5 mg
PPI 1910-25				25 mg
	Specification	Substrate for collagenase for the use in a continuously recording spectrophotometric assay reducing the adsorption range to 324 - 345 nm.		
	Cas-No.	78832-65-2	Molecular Formula	C23H32N4O7
	Serving	white solid	Quality Control	Analysis by HPLC
	Storage	-20 °C	Stability	Lyoph.: 24 months, if stored dry and protected from light
PPI 4011	Leupeptin HCl	Acetyl-Leu-Leu-Arg-al hydrochloride	Calpain, Plasmin, Trypsin, Papain, Cathepsin B, H, L, Kallikrein, Thrombin	bulk
PPI 4011-25				25 mg
PPI 4011-100				100 mg
	Specification	A potent, reversible inhibitor of serine and cysteine proteases. It showed little to no inhibition activity against: pepsin, cathepsins A and D and alpha-chymotrypsin. All three salt forms are equally effective, when adjusted to their molarity.		
	Cas-No.	24125-16-4	Molecular Formula	C20H38N6O4 ■ HCl
	Serving	white solid	Quality Control	Analysis by HPLC
	Storage	-20 °C	Stability	Lyoph.: 24 months, Stock solution: Aliquots 2 months
PPI 4010	Leupeptin Hemisulfate	Acetyl-Leu-Leu-Arg-al, N-Acetyl-L-leucyl-L-leucyl-L-argininal hemisulfate salt	Calpain, Plasmin, Trypsin, Papain, Cathepsin B, H, L, Kallikrein, Thrombin	bulk
PPI 4010-25				25 mg
PPI 4010-100				100 mg
	Specification	A potent, reversible inhibitor of serine and cysteine proteases. It showed little to no inhibition activity against: pepsin, cathepsins A and D and alpha-chymotrypsin. All three salt forms are equally effective, when adjusted to their molarity.		
	Cas-No.	103476-89-7	Molecular Formula	C20H38N6O4 ■ 1/2H2SO4
	Serving	white solid	Quality Control	Analysis by HPLC
	Storage	-20 °C	Stability	Lyoph.: 30 months, Stock solution: Aliquots 2 months
PPI 4012	Leupeptin TFA	Acetyl-Leu-Leu-Arg-al trifluoroacetate salt	Calpain, Plasmin, Trypsin, Papain, Cathepsin B, H, L, Kallikrein, Thrombin	bulk
PPI 4012-10				10 mg
PPI 4012-25				25 mg
	Specification	A potent, reversible inhibitor of serine and cysteine proteases. It showed little to no inhibition activity against: pepsin, cathepsins A and D and alpha-chymotrypsin. All three salt forms are equally effective, when adjusted to their molarity.		
	Cas-No.	147385-61-3	Molecular Formula	C20H38N6O4 ■ C2HF3O2
	Serving	white solid	Quality Control	Analysis by HPLC
	Storage	-20 °C	Stability	Lyoph.: 24 months, Stock solution: Aliquots 2 months
PPI 6010	Pepstatin A	Isovaleryl-L-valyl-L-valyl-[(3S, 4S)-4-amino-3-hydroxy-6-methylheptanoyl]-L- alanyl [3S,4S)-4-amino-3-hydroxy-6-methylheptanoic acid], Iva-Val-Val-Sta-Ala-Sta	Pepsin, Renin, Cathepsin D, Chymosin, Protease B, retroviral Proteases	bulk
PPI 6010-25				25 mg
PPI 6010-100				100 mg
	Specification	A potent, reversible, highly selective inhibitor for acid proteases (aspartate proteases). Has shown to inhibit HIV and MMTV proteases and no activity against thiol proteases. Pepstatin is little toxic.		
	Cas-No.	26305-03-3	Molecular Formula	C34H63N5O9
	Serving	white solid	Quality Control	Analysis by HPLC
	Storage	-20 °C	Stability	Lyoph.: 24 months, Stock solution: Aliquots 1 month
PPI 6110	Phosphoramidon disodium salt	N-(α-Rhamno pyranosyl oxy hydroxy phosphinyl)-Leu-Trp disodium salt, N-(α-Rhamno pyranosyl phosphono)-L-leucyl-L-tryptophan disodium salt	Thermolysin, Endothelin converting enzyme, Collagenase	bulk
PPI 6110-5				5 mg
PPI 6110-25				25 mg
	Specification	A potent, reversible inhibitor of metallo-proteases. Inhibition of some metallo-endopeptidases.		
	Cas-No.	119942-99-3	Molecular Formula	C21H40N6O4 ■ 1/2H2SO4
	Serving	white solid	Quality Control	Analysis by HPLC
	Storage	-20 °C	Stability	Lyoph.: 24 months, Stock solution: Aliquots 1 month

Cat.-No.	Product Name	Synonym	Target	Quantity	
PPI 4013	Propionyl-leupeptin hemisulfate salt	Propionyl-Leu-Leu-Arg-al hemisulfate	Serine proteases, Cysteine proteases	bulk	
PPI 4013-25				25 mg	
PPI 4013-100				100 mg	
Specification		Estrogen receptors are cleaved by endogenous proteases during isolation, but progressively larger complexes are obtained with increasing concentrations of acetyl- and propionyl-leupeptin.			
Cas-No.	24365-46-6	Molecular Formula	C ₂₁ H ₄₀ N ₆ O ₄ ■ 1/2H ₂ SO ₄	Molecular Weight	489.62
Serving	white solid	Quality Control	Analysis by HPLC	Purity	> 95 %
Storage	-20 °C	Stability	Lyoph.: 24 months, if stored dry and protected from light	Solubility	in water
NPI 01	Subtilisin Inhibitor I	Boc-Ala-Ala-NHO-Bz	Inhibition of Serine Proteases including Subtilisin and Thermitase	bulk	
NPI 01-1				1 mg	
NPI 01-10				10 mg	
Specification		Inhibition of Serine Proteases.			
Cas-No.		Molecular Formula	C ₁₈ H ₂₅ N ₃ O ₆	Molecular Weight	378.4
Serving	white solid	Quality Control	Analysis by HPLC	Purity	> 92 %
Storage	-20 °C	Stability	Lyoph.: 24 months, if stored dry and protected from light	Solubility	acetonitrile, DMSO, EtOH
PPI 8010	TLCK	Tos-Lys-chloromethylketone ■ HCl, (3S)-7-Amino-1-chlor-3-tosylamino-2-heptanon - Hydrochlorid	Trypsin, Thrombin-like protease Cerastocytin, Proteinkinase C	bulk	
PPI 8010-100				100 mg	
PPI 8010-200				200 mg	
Specification		A specific, highly effective, irreversible inhibitor of lysyl endopeptidase. It showed no inhibition of chymotrypsin. Activated caspase proteases can be inhibited with TLCK.			
Cas-No.	4272-74-6	Molecular Formula	C ₁₄ H ₂₁ CIN ₂ O ₃ S ■ HCl	Molecular Weight	369.31
Serving	white solid	Quality Control	Analysis by HPLC	Purity	> 98 %
Storage	-20 °C	Stability	Lyoph.: 24 months, Stock solution: best stability at pH 6.0	Solubility	25 mg/ml in methanol

7.1.2. Protease Inhibitor Cocktail Kits

Cat.-No.	Product Name	Components	Target	Format	Application	Quantity
PPI 1011	Start Perfect	AEBSF Hydrochloride Pepstatin A EDTA Leupeptin Hemisulfate	Serine proteases Aspartic proteases Metalloproteases Cysteine - and Trypsin-like proteases	Lyophilized	Cell extractions	Vial
PPI 1012	Broad Perfect	AEBSF Hydrochloride Aprotinin E-64 EDTA Leupeptin Hemisulfate	Serine proteases Serine proteases and Esterases Cysteine proteases Metalloproteases Cysteine - and Trypsin-like proteases	Lyophilized	Eukaryotic cell extractions	Vial
PPI 1020	Broad 2 Perfect	AEBSF Hydrochloride Aprotinin Bestatin E-64 Leupeptin Hemisulfate Pepstatin A	Serine proteases Serine proteases and Esterases Aminopeptidase B, Leucine aminopeptidase Cysteine proteases Cysteine - and Trypsin-like proteases Aspartic proteases	Lyophilized	Eukaryotic cell extractions	Vial
PPI 1013	Bacteria Perfect	AEBSF Hydrochloride Bestatin E-64 EDTA Pepstatin A	Serine proteases Aminopeptidase B, Leucine aminopeptidase Cysteine proteases Metalloproteases Aspartic proteases	Lyophilized	Bacterial cell extractions	Set of 2 Vials
PPI 1014	Tissue Perfect	AEBSF Hydrochloride Aprotinin Bestatin E-64 Leupeptin Hemisulfate Pepstatin A	Serine proteases Serine proteases and Esterases Aminopeptidase B, Leucine aminopeptidase Cysteine proteases Cysteine - and Trypsin-like proteases Aspartic proteases	Ready-to-use	Mammalian cells and tissue extractions	Vial
PPI 1015	Tissue 2 Perfect	AEBSF Hydrochloride Aprotinin E-64 Leupeptin Hemisulfate	Serine proteases Serine proteases and Esterases Cysteine proteases Cysteine - and Trypsin-like proteases	Lyophilized	Mammalian cells and tissue extractions	Vial
PPI 1016	His Perfect	AEBSF Hydrochloride Bestatin E-64 Phosphoramidon Pepstatin A	Serine proteases Aminopeptidase B, Leucine aminopeptidase Cysteine proteases Metalloproteases Aspartic proteases	Ready-to-use	Extractions of His-tagged proteins	Vial
PPI 1021	Plant Perfect	AEBSF Hydrochloride Bestatin E-64 Leupeptin Pepstatin A 1,10-Phenanthroline	Serine proteases Aminopeptidase B, Leucine aminopeptidase Cysteine proteases Cysteine - and Trypsin-like proteases Aspartic proteases Metalloproteases	Ready-to-use	Extraction of plant tissue	Vial
PPI 1022	Yeast Perfect	AEBSF Hydrochloride E-64 Pepstatin A 1.10-Phenanthroline	Serine proteases Cysteine proteases Aspartic proteases Metalloproteases	Ready-to-use	Extraction of yeast cells and fungi	Vial
PPI 1023	Cystein Perfect	Calpain Inhibitor I Cathepsin Inhibitor I E-64	Calpain I + II, Cathepsin B, L, Papain Cathepsin B, L, S, Papain Cysteine proteases	Ready-to-use	Inhibition of cystein proteases during protein extraction	Vial

7.1.3. Protease and Phosphatase Inhibitor Cocktail Kits

quartett provides **phosphatase inhibitor cocktails kits** as well as **combined cocktails kits** containing phosphatase and protease inhibitors for studying processes that require the protection of proteins from dephosphorylation and proteolysis.

Significance of protease inhibitors: See chapter 9.3.1. (page 242).

Significance of phosphatase inhibitors: Protein phosphorylation performed by protein kinases is a key regulatory mechanism that controls protein activity, interactions, localization, degradation as well as processes of signal transduction, cell cycle, apoptosis, metabolism and others. The reverse reaction (dephosphorylation) is the removal of phosphate from the protein which is performed by protein phosphatases. In research and development, the analysis of cellular processes including protein phosphorylation requires the inhibition of cellular protein phosphatases by suitable inhibitors. The inhibition of phosphatases enables the study of target proteins in the phosphorylation state.

Classification: Similar to protease inhibitors the phosphatase inhibitors are classified on the basis of type of phosphatase they inhibit, or by the mechanism of inhibition. Four main classes are described: alkaline phosphatases, serine / threonine phosphatases, tyrosine phosphatases as well as tyrosine phosphatases with dual specificity for serine and threonine residues.

Cat.-No.	Product Name	Components	Target	Format	Quantity
PPI 1040	Phosphatase Inhibitor Cocktail Kit I	Imidazole Sodium Fluoride Sodium Molybdate Sodium Orthovanadate Sodium Tartrate Dihydrate	The cocktail has been optimized for inhibition of acid and alkaline as well as protein tyrosine phosphatases.	Lyophilized	Set of 5 vials
PPI 1041	Phosphatase Inhibitor Cocktail Kit II	Sodium Fluoride Sodium Orthovanadate Sodium Pyrophosphate β-Glycerophosphate	The cocktail has been optimized for inhibition of serine / threonine and protein tyrosin phosphatases.	Lyophilized	Set of 5 vials
PPI 1042	Protease and Phosphatase Inhibitor Cocktail Kit I	AEBSF Hydrochloride Aprotinine Bestatin Hydrochloride E-64 Leupeptin Hemisulfate Pepstatin A Sodium Fluoride Sodium Orthovanadate Sodium Pyrophosphate β-Glycerophosphate	The cocktail has been optimized for inhibition of serine / threonine and protein tyrosine phosphatases as well as a broad range of proteases (serine proteases, esterases, aminopeptidase B, leucine aminopeptidase, cysteine proteases, cysteine- and trypsin-like proteases, aspartic proteases).	1 ml stock solution	Set of 5 vials
PPI 1043	Protease and Phosphatase Inhibitor Cocktail Kit II	Aprotinine Bestatin Hydrochloride E-64 Leupeptin Hemisulfate Sodium Fluoride Sodium Orthovanadate Sodium Pyrophosphate β-Glycerophosphate optional EDTA	The cocktail has been optimized for inhibition of serine / threonine and protein tyrosine phosphatases as well as a broad range of proteases (serine proteases, esterases, aminopeptidase B, leucine aminopeptidase, cysteine proteases, cysteine- and trypsin-like proteases, optional metalloproteases).	1 ml stock solution and optional 1 ml EDTA	Set of 5 vials
PPI 1044	Protease and Phosphatase Inhibitor Cocktail Kit III	AEBSF Hydrochloride Aprotinine E-64 Leupeptin Hemisulfate Sodium Fluoride Sodium Orthovanadate Sodium Pyrophosphate β-Glycerophosphate	The cocktail has been optimized for inhibition of serine / threonine and protein tyrosine phosphatases as well as a broad range of proteases (serine proteases, esterases, cysteine proteases, cysteine- and trypsin-like proteases).	Lyophilized	Set of 5 vials
PPI 1045	Protease and Phosphatase Inhibitor Cocktail Kit IV	AEBSF Hydrochloride Pepstatin A EDTA Leupeptin Hemisulfate Sodium Fluoride Sodium Orthovanadate Sodium Pyrophosphate β-Glycerophosphate	The cocktail has been optimized for inhibition of serine / threonine and protein tyrosine phosphatases as well as a broad range of proteases (serine proteases, aspartic proteases, metalloproteases, cysteine- and trypsin-like proteases).	Lyophilized	Set of 5 vials

Cat.-No.	Product Name	Components	Target	Format	Quantity
PPI 1046	Protease and Phosphatase Inhibitor Cocktail Kit V	AEBSF Hydrochloride Aprotinine E-64 EDTA Leupeptin Hemisulfate Sodium Fluoride Sodium Orthovanadate Sodium Pyrophosphate β-Glycerophosphate	The cocktail has been optimized for inhibition of serine / threonine and protein tyrosine phosphatases as well as a broad range of proteases (serine proteases, esterases, cysteine proteases, metalloproteases, cysteine- and trypsin-like proteases).	Lyophilized	Set of 5 vials
PPI 1047	Protease and Phosphatase Inhibitor Cocktail Kit VI	AEBSF Hydrochloride Aprotinine Bestatin Hydrochloride E-64 Leupeptin Hemisulfate Pepstatin A Sodium Fluoride Sodium Orthovanadate Sodium Pyrophosphate β-Glycerophosphate	The cocktail has been optimized for inhibition of serine / threonine and protein tyrosine phosphatases as well as a broad range of proteases (serine proteases, esterases, aminopeptidase B, leucine aminopeptidase, cysteine proteases, cysteine- and trypsin-like proteases, aspartic proteases).	Lyophilized	Set of 5 vials

7.2. Collagenase Inhibitors

The project were funded by the Brandenburg Ministry of Economics and European Affairs and the Federal Republic of Germany. Responsibility for the content of the publication rests with the author.

Cat.-No.	Product Name	CAS No.	Chemical Name	Quantity
PCI 01	Collagenase (MMP1)	123984-00-9	(Z-Pro-Leu-Ala-NHOH) IC ₅₀ : 10 ⁻⁶ Collagenase; human skin and pollywog	1 mg
PCI 02	Collagenase (MMP1)	123984-15-6	(Z-Pro-D-Leu-D-Ala-NHOH) IC ₅₀ : 10 ⁻⁶ Collagenase; human skin and pollywog	1 mg
PCI 03	Gelatinase B (MMP9)	103145-74-0	(Z-Pro-Leu-Gly-NHOH) IC ₅₀ : 150 μM (C-Proteinase)	1 mg

8. Services



quartett with its expertise has the knowledge to produce any kind of compound with a high quality standard according to your specifications. Working according to **EN ISO 9001:2008 & EN ISO 13485:2012 + AC:2012** **quartett** guarantees products of highest quality.

We have long-standing experience in the sector of organic-preparative synthesis particularly with regard to peptide-, carbohydrate- and nucleoside chemistry. We are able to perform special short-termed syntheses on the basis of your individual requirements.

Therefore, do not hesitate to ask our custom synthesis team for your individual quotation or technical questions required for your project:

Telephone: ++49 (0) 30 765 925 0
Telefax: ++49 (0) 30 765 925 55
E-Mail: info@quartett.com

8.1. Peptide Services

8.1.1. Custom Peptide Synthesis

▶ Manual and automatic **solid phase peptide synthesis (SPPS)** following the Fmoc strategy up to 30 amino acids using state of the art derivatives and additives if necessary (e.g. Hmb backbone amide protective group); longer peptides on special request

▶ Peptide synthesis **in solution** until eight amino acids from 100 mg to 100 g

▶ Solid phase fragment condensation

▶ Custom synthesis of **highly purified peptides** (HPLC purity > 80 % and > 95 %) for enzymology or biological activity studies:

quartett offers peptides with a purity (HPLC, MS) > 80 % as well as > 95 %

useful for enzymology or biological activity studies ranging from 2 mg up to several grams

(on request). In general, delivery time for standard peptides with > 80 % purity is about 2 weeks and for peptides with > 95 % purity is approx. 3 weeks after receipt of official order. All peptides are controlled by HPLC-MS and supplied with documentation. For further services, such as modifications (phospho- or glycopeptides, FITC- or biotinlabeled peptides, cyclic peptides), other purities, lengths or amounts, we will provide you with a quotation according to your specifications.

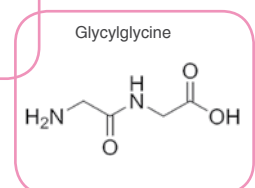
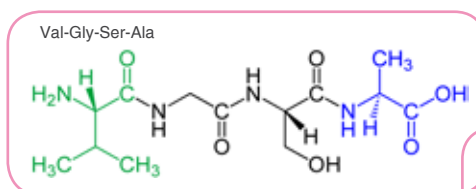
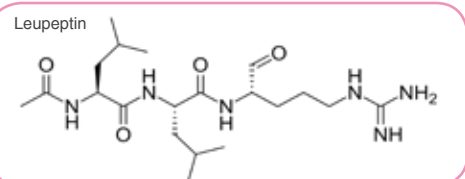

- ▶ Custom synthesis of peptides with **immunograde purity** > 70 % for immunological and related purposes (e.g. ELISA testing, antibody production):
Careful preparation and choice of antigen is most important for your antibody production project. In addition, the quality of the chosen peptide correlates directly with the quality of raising antibodies. **quartett** is pleased to provide you with high quality peptides as well as antibody production services itself. Coupling peptides to standard carrier proteins with higher mass (KLH or BSA) is also possible which ensures maximum antigenicity as degradation by the host animal is decreased. Our peptide services are separately available as well as in combination with antibody production services. In general, delivery time for standard peptides with > 70 % purity is about 2 weeks after receipt of official order. All peptides are controlled by HPLC-MS and supplied with documentation.
- ▶ Custom synthesis of **peptide libraries** in units of 1 - 2 mg in 96 well microplates with a purity > 70 % (see chapter 10.1.4.).

8.1.2. Modification and Derivatization of Peptides

- ▶ Acetylation
- ▶ Synthesis of peptide aldehydes, peptide amides, and peptide thioesters (e.g. for use in native chemical ligation)
- ▶ Synthesis of protease inhibitors
- ▶ Synthesis of O-linked and N-linked glycopeptides (e.g. O-glycosyl-Ser and N-glycosyl-Asn)
- ▶ Synthesis and implementation of Fmoc-Asn(Ac3GlcNAc)-OH and variants as a model for glycopeptides
- ▶ [3+2]-cycloaddition of alkinylpeptides to sugarazides ("click-reaction") resulting in neoglycoproteins
- ▶ Phosphorylation
- ▶ Biotin-labeling
- ▶ Glycosylation of peptides
- ▶ Integration of D- and b-amino acids
- ▶ Integration of other non-proteinogenic amino acids (e.g. propargylglycine)
- ▶ Coupling of peptides to proteins (e.g. KLH, BSA for antibody production) and to enzymes
- ▶ Implementation of spacers for peptide conjugates
- ▶ Fluorescein-labeling of peptides

8.1.3. Isolation and Purification of Peptides

- ▶ Chromatography (preparative HPLC, column chromatography)
- ▶ Development of methods for isolation and purification of pharmaceutical relevant compounds

8.2. Sugar Amino Acids (SAAs)

- ▶ Synthesis of building blocks containing at least one carboxyl- and amino group
- ▶ Synthesis of linear and cyclic homo- and hetero-oligomers containing SAAs
- ▶ SAAs as turn as well as peptide mimetics
- ▶ SAAs as carbohydrate mimetics
- ▶ SAAs as scaffolds
- ▶ Backbone or sidechain modification of cyclic peptides containing SAAs
- ▶ Incorporation of SAAs in biological active peptides
- ▶ Synthesis of cyclodextrin mimetics

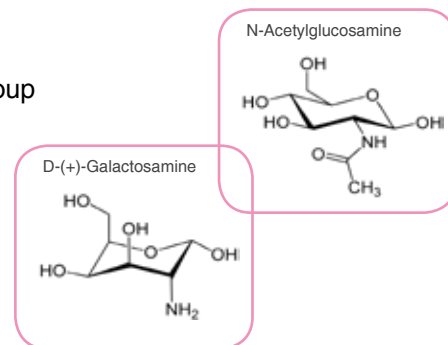

8.3. Carbohydrates

- ▶ Synthesis of complex carbohydrate building blocks
- ▶ Synthesis of inhibitors (e.g. glycosidase inhibitors)
- ▶ Synthesis of protected and unprotected O,N,S-glycosides
- ▶ Synthesis of C-glycosides
- ▶ Synthesis of glycosyl acceptors and donors for O,S-glycosylation
- ▶ O- and C-alkylation reactions
- ▶ Coupling of carbohydrates (e.g. desoxyhalo) to aromatic compounds
- ▶ 1,4-addition (e.g. Michael condensation reaction)
- ▶ Preparation of phosphates and phosphonates
- ▶ Building blocks for O-glycopeptides (e.g. N-Fmoc-O-(Ac3-a-D-GalNAc)-L-Ser-OH)
- ▶ Building blocks for N-glycopeptides (e.g. 2-N-Fmoc-4-N-(Ac3-b-D-GlcNAc)-L-Asn-OH)
- ▶ Optimization of methods for glycosylation
- ▶ Carbohydrates as scaffolds

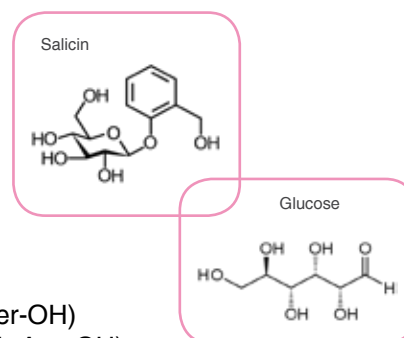

8.4. Nucleosides

- ▶ Individual modification of nucleobases
- ▶ Selective modification of sugar residues
- ▶ Modified nucleosides as substrate analogues for kinases

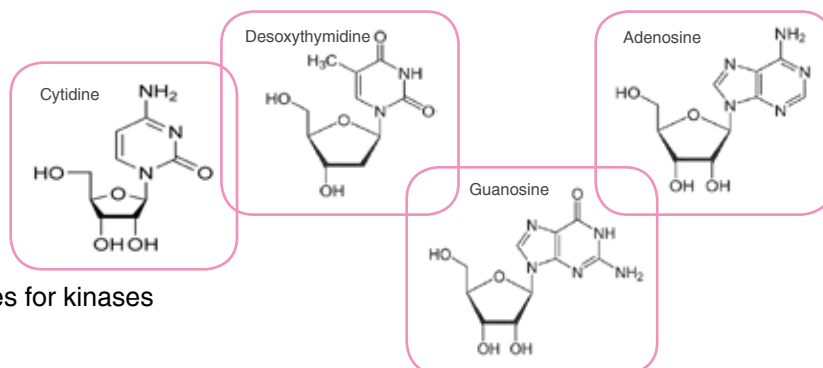

8.5. Custom Antibody Production Services

quartett is pleased to offer a comprehensive antibody production service according to your specifications. The service starts with a free consultation and advice regarding the best course of action to achieve optimum results. If desired, custom peptide synthesis is included. Next steps are immunization, bleed ELISA testing and antibody despatch at the required time. As a complementary service **quartett** can purify the antibodies by several methods, conjugate to fluorochromes and enzymes or biotinylate. In addition, we are always willing to discuss further requirements.

8.5.1. Polyclonal Antisera and Antibodies from Rabbit

Careful preparation and choice of antigen is most important for your antibody production project. In addition, the quality of the chosen peptide correlates directly with the quality of raising antibodies. **quartett** is pleased to provide you with high quality peptides synthesized by solid phase peptide synthesis. Coupling peptides to standard carrier proteins with higher mass (KLH or BSA) is also possible which ensures maximum antigenicity as degradation by the host animal is decreased. Please ask for our peptide services which are also separately available.

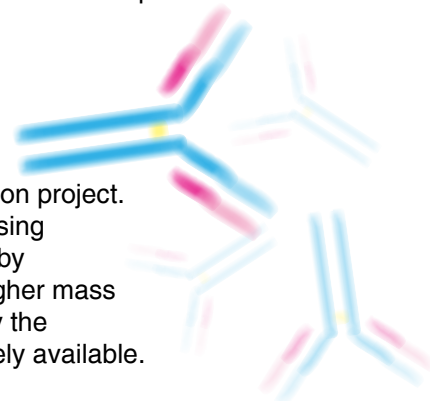

Procedure:

- ▶ Free consultation to prepare your individual quotation
- ▶ Peptide synthesis and conjugation of peptides or haptens with carrier (KLH, BSA, OVA etc.)
- ▶ Immunization of 2 rabbits
- ▶ Isolation of total IgG or IgY, affinity chromatographic purification with protein A-carrier
- ▶ Isolation of specific IgG or IgY, affinity chromatographic purification with antigen-carrier
- ▶ Testing of titre per ELISA
- ▶ Complete documentation of the experiments

8.5.2. Monoclonal Mouse Antibodies

Procedure:

- ▶ Free consultation to prepare your individual quotation
- ▶ Immunization of balb/c mice
- ▶ Cultivation of myeloma cells and yield of B-cells
- ▶ Fusion of myeloma and B-cells to generate hybridoma cells
- ▶ HAT-selection of hybridoma cells
- ▶ Primary and secondary screening for antibody-producing cells by ELISA testing
- ▶ Sub-cloning and expansion
- ▶ Freezing to cryo cultures for long term storage of clones
- ▶ Complete documentation of the experiments

8.5.3. Monoclonal Rabbit Antibodies

Procedure:

- ▶ Free consultation to prepare your individual quotation
- ▶ Immunization of rabbits
- ▶ Cultivation of fusion partner cells and yield of B-cells
- ▶ Fusion to generate hybridoma cells
- ▶ Screening for antibody-producing cells by ELISA testing
- ▶ Characterization of antibody application (IHC, WB, ICC, IP, etc.)
- ▶ Sub-cloning and expansion
- ▶ Freezing to cryo cultures for long term storage of clones
- ▶ Complete documentation of the experiments

8.5.4. Modification of Mono- and Polyclonal Antibodies

Procedure:

- ▶ Conjugation of antibodies with enzymes (peroxidase, alkaline phosphatase)
- ▶ Labeling of antibodies with fluorescent markers
- ▶ Labeling of antibodies with biotin and derivatives
- ▶ Gold labeling of antibodies
- ▶ Coating of carriers with antibodies
- ▶ Fragmentation of antibodies

Don't hesitate to contact us, if you can't find the required type of modification.

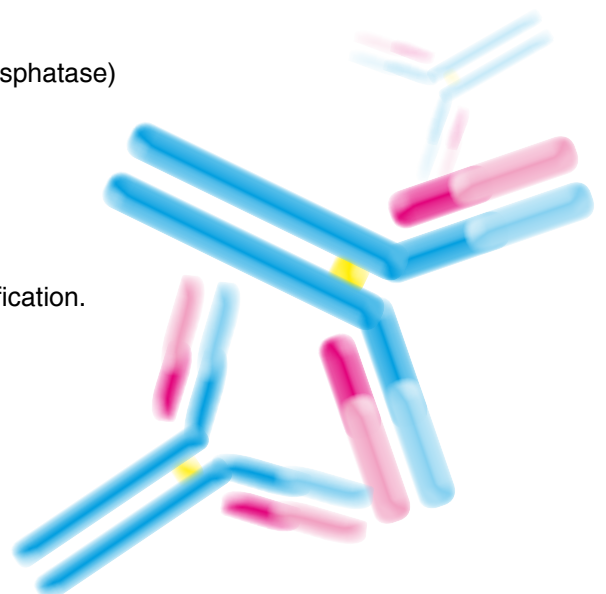

9. Cosmetics



9.1. YOUmeDERM® Care Products

YOUmeDERM® hand balm & hand lotion

Finest hand care for stressed skin

Next to supply with chemicals **quartett** feels responsible for the health of its customers. Due to daily handling in the laboratory with gloves and aggressive substances, such as disinfectants or solvents, hands get dry and rough which is the basis for skin illnesses. Prevalence and incidence of skin illnesses increase each year. Since the hands are the most important tools in working life, the skin needs a special protection and care. Any moisture loss during work has to be replaced.

YOUmeDERM® Handlotion and **YOUmeDERM® Handbalm** are counted among the group of YOUmeDERM® care products. Both are natural products made of finest coconut butter and natural oils, such as sesame oil. The handmade care products enter perfectly the intercellular spaces between cornea cells and generate the barrier layer of the corneum stratum with its high content of phytosterol and linoleic acid. The skin's own rebuilding processes are stimulated, barrier as well as cornification disorders are prevented, and increased elasticity is provided. Containing tocopherol it is fighting free radicals, thus preventing the skin additionally. Both products protect stressed irritated hands against any moisture loss and leave a pleasant soft skin feeling. Combined with a light fragrance of bergamot YOUmeDERM® products create an oasis of regeneration for your hands.



YOUmeDERM® Handbalm

Cat.-No. KHB 1030

Quantity 30 ml

Ingredients Cocos Nucifera Oil (Coconut Oil), Sesamum Indicum Seed Oil (Sesame Oil), Cera alba (Beeswax), Parfume, Glyceryl Stearate, Tocopherol (Vit. E), Lecithin, Ascorbylpalmitate, Citric Acid, Limonene*, Linalool*, Hexylcinnamal, Butylphenol Methylpropional, Benzyl Salicylate, Geraniol*, Coumarin, Citral*, Alpha-Isomethyl Ionone, Eugenol (*as component of natural oils) *Contains no preservatives!*

YOUmeDERM® Handlotion

Cat.-No. KHL 1200

Quantity 200 ml

Ingredients Aqua, Cocos Nucifera Oil (Coconut Oil), Sesamum Indicum Seed Oil (Sesame Oil), Methylglucosesequistearate, Cera alba (Beeswax), Chitosan, Lactid Acid, Cetyl Alcohol, Parfume, Sodium Benzoate, Potassium Sorbate, Limonene*, Linalool*, Hexylcinnamal, Butylphenol Methylpropional, Benzyl Salicylate, Geraniol*, Coumarin, Citral*, Alpha-Isomethyl Ionone (*as component of natural oils)

YOUmeDERM® anti age cream

Moisturizer that counteracts visible signs of aging

YOUmeDERM® anti age intensive care moisturizer with hyaluronic acid and macadamia ternifolia seed oil was especially developed for mature skin. Being rich in oleic acid, palmitoleic acid and palmitic acid, the fatty acid composition of macadamia oil is similar to human skin and therefore very suitable for dry, sensitive skin. While growing older the natural amounts of palmitic acid decrease in the bilayers of the stratum corneum - thus the cream helps counteracting the visible signs of aging. Macadamia oil is rich in vitamin A, B, E and minerals. So vitamin E in macadamia oil can protect against free radicals, which accelerate aging of skin. Hyaluronic acid (HA) is a glycosaminoglycan widely distributed in human tissues where it serves as a connective tissue organizer and water holding substance. During aging the content of HA in the skin decreases, which may contribute to loss of freshness, moisture and elasticity followed by the development of wrinkles. The ability of HA to hold water may help to restore the skins elasticity, whereby an anti-wrinkle effect is achieved.



anti age intensive care

Cat. No. KAA 1030

Quantity 30 ml

Ingredients Aqua, Macadamia Ternifolia Seed Oil, Sodium Hyaluronate, Glyceryl Stearate SE, Chitosan Lactate, Phenoxyethanol, Methyl-, Ethyl-, Propyl-, Butylparaben

YOUmeDERM® body & bath oils

Wellness for your skin

YOUmeDERM® anti age intensive care moisturizer with hyaluronic acid and macadamia ternifolia seed oil was especially developed for mature skin. Being rich in oleic acid, palmitoleic acid and palmitic acid, the fatty acid composition of macadamia oil is similar to human skin and therefore very suitable for dry, sensitive skin. While growing older the natural amounts of palmitic acid decrease in the bilayers of the stratum corneum - thus the cream helps counteracting the visible signs of aging. Macadamia oil is rich in vitamin A, B, E and minerals. So vitamin E in macadamia oil can protect against free radicals, which accelerate aging of skin. Hyaluronic acid (HA) is a glycosaminoglycan widely distributed in human tissues where it serves as a connective tissue organizer and water holding substance. During aging the content of HA in the skin decreases, which may contribute to loss of freshness, moisture and elasticity followed by the development of wrinkles. The ability of HA to hold water may help to restore the skins elasticity, whereby an anti-wrinkle effect is achieved.

Body Oil Arabian Nights

Cat.-No. KBO 1100A

Quantity 100 ml

Ingredients Vitis vinifera seed oil, Sesamum indicum oil, Prunus dulcis oil, Macadamia ternifolia seed oil, Parfum, Glycerol stearate, Lecithin, Tocopherol, Ascorbylpalmitate, Citric acid, Limonene*, Coumarin*, Benzylalcohol*, Linalool*, Hydroxycitronellal*, Citronellol*, Geraniol*, Citral*, Amyl Cinnamal*, Benzyl Benzoate*

Body Oil Floral Dance

Cat.-No. KBO 1100B

Quantity 100 ml

Ingredients Vitis vinifera seed oil, Sesamum indicum oil, Prunus dulcis oil, Macadamia ternifolia seed oil, Parfum, Glycerol stearate, Lecithin, Tocopherol, Ascorbylpalmitate, Citric acid, Limonene*, Linalool*, Hexylcinnamal*, Butylphenol Methylpropional*, Benzyl Salicylate*, Geraniol*, Coumarin, Citral*, Alpha-Isomethyl Ionone*

Body Oil Summertime

Cat.-No. KBO 1100C

Quantity 100 ml

Ingredients Vitis vinifera seed oil, Sesamum indicum oil, Prunus dulcis oil, Macadamia ternifolia seed oil, Parfum, Glycerol stearate, Lecithin, Tocopherol, Ascorbylpalmitate, Citric acid, Hexylcinnamal*, Benzyl Alcohol*, Benzyl Benzoate*, Citral, Citronellol*, Eugenol*, Geraniol*, Hydroxycitronellal*, Limonene*, Linalool*, Hydroxyisohexyl-3 cyclohexene Carboxyaldehyd*

Body Oil Mediterranean Elegance

Cat.-No. KBO 1100D

Quantity 100 ml

Ingredients Vitis vinifera seed oil, Sesamum indicum oil, Prunus dulcis oil, Macadamia ternifolia seed oil, Parfum, Glycerol stearate, Lecithin, Tocopherol, Ascorbylpalmitate, Citric acid, Limonene*, Benzylalcohol*, Linalool*, Benzyl Salicylate*, Geraniol*, Citral*

Bath Oil Arabian Nights

Cat.-No. KBA 1100A

Quantity 100 ml

Ingredients Vitis vinifera seed oil, Sesamum indicum oil, Prunus dulcis oil, Macadamia ternifolia seed oil, Lecithin, Hippophae rhamnoides oil, Glycerol stearate, Tocopherol, Ascorbylpalmitate, Citric acid, Limonene*, Coumarin*, Benzylalcohol*, Linalool*, Hydroxycitronellal*, Citronellol*, Geraniol*, Citral*, Amyl Cinnamal*, Benzyl Benzoate*

Bath Oil Floral Dance

Cat.-No. KBA 1100B

Quantity 100 ml

Ingredients Vitis vinifera seed oil, Sesamum indicum oil, Prunus dulcis oil, Macadamia ternifolia seed oil, Parfum, Glycerol stearate, Lecithin, Tocopherol, Ascorbylpalmitate, Citric acid, Parfume, Limonene*, Linalool*, Hexylcinnamal*, Butylphenol Methylpropional*, Benzyl Salicylate*, Geraniol*, Coumarin*, Citral*, Alpha-Isomethyl Ionone*

Bath Oil Summertime

Cat.-No. KBA 1100C

Quantity 100 ml

Ingredients Vitis vinifera seed oil, Sesamum indicum oil, Prunus dulcis oil, Macadamia ternifolia seed oil, Lecithin, , Parfume, Hippophae rhamnoides oil, Glycerol stearate, Tocopherol, Ascorbylpalmitate, Citric acid, Hexylcinnamal*, Benzyl Alcohol*, Benzyl Benzoate*, Citral*, Citronellol*, Eugenol*, Geraniol*, Hydroxycitronellal*, Limonene*, Linalool*, Hydroxyisohexyl-3 cyclohexene Carboxyaldehyd*

Bath Oil Mediterranean Elegance

Cat.-No. KBA 1100D

Quantity 100 ml

Ingredients Vitis vinifera seed oil, Sesamum indicum oil, Prunus dulcis oil, Macadamia ternifolia seed oil, Lecithin, Parfume, Hippophae rhamnoides oil, Glycerol stearate, Tocopherol, Ascorbylpalmitate, Citric acid, Limonene*, Benzylalcohol*, Linalool*, Benzyl Salicylate*, Geraniol*, Citral*

*Component of natural and nature-identical scents

10. Conditions of Supply

10.1. Address

quartett Immunodiagnostika, Biotechnologie + Kosmetik Vertriebs GmbH
Schichauweg 16
12307 Berlin
Germany

Telephone: ++49 (0) 30 765 925 0
Telefax: ++49 (0) 30 765 925 55
E-Mail: info@quartett.com
Web: www.quartett.com • www.youmederm.com

10.2. Orders

Orders can be placed by fax or by e-mail. Customers with a customer identification number can place their order by phone, too. Orders by telephone must be followed by confirmation in writing clearly marked as confirmation. **quartett** shall not be liable for duplicated deliveries. Purchase orders are executed exclusively to our delivery- and payment conditions.

The following information are necessary for placing an order:

- ▶ Shipping address
- ▶ Billing address
- ▶ Name of ordering person and phone or fax no.
- ▶ Name of receiving person, incl. building no., room no. and phone no.
- ▶ Purchase no.
- ▶ Opening hours of receiving dept.
- ▶ Catalog no., name of product and quantity
- ▶ Delivery due date
- ▶ VAT ID no.
- ▶ License for shipping of radioactive material
- ▶ Emergency phone no. for shipping of dangerous goods

10.3. Shipments

Shipments will be done by mail, local carriers, or courier services. Orders placed until 12.00 noon will be shipped same day in Germany, 48 hours throughout Europe and in less than 72 hours worldwide, depending on stock situation.

10.4. Shipping Charges

Products are shipped ex work Berlin, Germany. Shipping charges depend on original weight or gross weight. Charges will be added to the invoice. Extra charges for shipping on dry ice, dangerous goods or express deliveries will be added to the invoice. **quartett** has the right to ship orders the easiest and shortest way, minimizing freight costs, insuring stability and safety of the product. Packing is invoiced separately and is non-returnable.

10.5. Prices

Prices are according to the actual price list or are provided by the local distributor. Old price lists become invalid with the publication of a new one. Prices are excluding bank charges for international shipments, special shipping services, and VAT. Discounts are provided on large volume orders, bulk orders, or standing orders. Discounts are available for medical student schools and research projects.

ALL PRICES ARE SUBJECT TO CHANGE WITHOUT NOTICE!

10.6. Payment and Credit Terms

Unless otherwise agreed in writing, payment in full of all goods is due within 10 days of invoice date without discount. Payment can be done by credit card (VISA, Mastercard), check or by wire transfer. For European customers payment will be accepted in EUR, for oversea customers in USD. Overdue amounts are subject to carry charges at 5 % above base lending rate of the DEUTSCHE BANK.

10.7. Returns and Cancellation

Neither goods are to be returned nor can orders be cancelled without prior agreement. No return of products will be authorized, if product meets specification. **quartett** reserves the right to charge a re-stocking or cancellation fee.

10.8. Limited Warranty

All products are for *in vitro* research use only, unless they are labeled as IVD approved products for diagnostic procedures. Goods are sold, and service, information as well as advice rendered on the understanding that the customer is solely responsible for determining the suitability of the goods for the purpose for which they intend to use them. The sole and exclusive remedy of the customer is limited to the replacement of the goods or the refund of the invoice price of the goods, less a re-stocking fee if appropriate. The entire risk as to the performance of these products is assumed by the buyer. **quartett** shall not be liable for indirect special or consequential damages of any kind resulting from use of the products. We do not take responsibility for any possible damage including personal injury, time or effort on economic loss caused by this product. Our warranty is limited to the price paid for the product. The product may only be used by authorized and skilled personnel.

10.9. Breakages and Shortages

Breakages in transit or shortages of delivered goods must be notified to **quartett** immediately after receipt of goods.

10.10. Reservation of Property Rights

quartett reserves the ownership of delivered goods until full payment has been effective. Preventive transference and preventive sale or mortgage of goods being reserved as our property is inadmissible. Assumption of receivables into a current account by acknowledgment of the balance does not affect the retention of ownership.

10.11. Liabilities and Conditions

Placing the order the buyer gives his agreement to our above sales terms. Opposing or deviating conditions of the buyer and oral collateral agreements are only binding, if we have agreed to them in writing.

10.12. Applicable Law, Jurisdiction and Partial Invalidity

Solely the laws of the Federal Republic of Germany shall apply for these terms and conditions and all legal relationships between us and the customer. Venue is Berlin-Charlottenburg. In the event that any one provision of these terms and conditions of trade or a provision within the framework of other agreements reached between us and the customer is or becomes invalid, the validity of all other provisions of these terms and conditions of trade or other agreements shall remain unaffected thereby.

10.13. Technical Support

Our customer service is responsible to assist you, if you encounter a problem or have a product related question.



quartett Immunodiagnostika, Biotechnologie + Kosmetik Vertriebs GmbH

Schichauweg 16
12307 Berlin
Germany

Phone: +49 (0)30 765925-0
Fax: +49 (0)30 765925-55
E-Mail: info@quartett.com

www.quartett.com
www.youmederm.com