



2020



Moose Racing®





STEWART BAYLOR

MORE THAN JUST A BRAND

1986 was an epic year that saw the Rock & Roll Hall of Fame induct Elvis Presley into its inaugural class while 5'7" Spud Webb won the NBA's Slam Dunk Contest, but those accomplishments pale in comparison to the birth of Moose Racing. What started as a group of riders finding ways to make their trail experiences better, has since evolved into the worldwide leader in offroad motorcycle parts and accessories that we know today. A few trail tools and hard parts soon became the standard for outfitting riders from head to toe in stylish and functional gear. Like any great brand, we continue to grow and have added performance to the mix as well as great looking casual apparel and all the garage accessories that will make you the envy of any neighborhood gathering. Anyone can go online and find the cheapest parts and accessories, but why not separate yourself from the herd and demand the best. When you're miles from the nearest gas stop we know you won't regret that decision. We have been on the gas since '86 and don't have any intentions of slowing down now. Our group always has room for another enthusiast and we'd love to have you along for the ride.

APPAREL.....	004	BIKE EXHAUST.....	258
HELMETS & GOGGLES	034	BIKE WHEELS	266
RIDER ARMOR.....	042	ATV BODY	280
OUTERWEAR.....	052	ATV CONTROLS	288
YOUTH GEAR.....	068	ATV BRAKING.....	298
LUGGAGE & PACKS.....	078	ATV DRIVE.....	304
BIKE BODY.....	088	ATV SUSPENSION.....	310
BIKE CONTROLS.....	106	ATV BEARINGS.....	312
BIKE SUSPENSION.....	138	ATV ENGINE.....	320
BIKE BRAKING	148	ATV ELECTRICAL.....	336
BIKE DRIVE	162	ATV EXHAUST	344
BIKE BEARINGS	188	ATV WHEELS	346
BIKE ENGINE	208	GARAGE & PROMO	348
BIKE ELECTRICAL.....	246	GARMENT SIZING.....	370

Front cover: Brandon Hartranft, Jordan Ashburn, Ben Parsons, Adam McGill, Steward Baylor, Cole Kirkpatrick, Kade Johnson, Jarrod McClure
Back cover: Liam Draper, Joel Hetrick, Tayla Jones

SAHARA

Born out of a necessity to stay cool in the hottest of conditions, the 2020 **SAHARA** line-up continues a long standing tradition of Moose Racing providing the best ventilated gear on the planet. Whether you are in the deserts of the Southwest, battling the muggy swamps of the South or beating the mid-August heat anywhere your ride takes you, Sahara is the only gear you want.

SAHARA™ JERSEY

- Highly ventilated polyester mesh chassis
- High-quality non-fading, breathable sublimated graphics
- Lightweight, ventilated design provides maximum airflow and performance
- Custom stretch collar for maximum comfort
- New pattern and athletic fit for full range of movement
- Available in sizes SM - 3X (see sizing chart on page 370)

SAHARA™ PANT

- Highly ventilated polyester mesh with reinforced high denier polyester seat
- New structured mesh knee panels promote improved ventilation around knee area
- Oversized knee area with full grain genuine leather inner panels
- Sublimated graphics are breathable and non-fading
- Pre-bent ergonomic pant design
- 3-point waist adjustment system allows you to fine tune fit
- High quality YKK® zipper
- Available in sizes 28" - 42" (see sizing chart on page 370)

YKK

Little Parts. Big Difference.





APPAREL
HELMETS & GOGGLES
RIDER ARMOR
OUTERWEAR
YOUTH
LUGGAGE & PACKS
BIKE BODY
BIKE CONTROLS
BIKE SUSPENSION
BIKE BRAKING
BIKE DRIVE
BIKE BEARINGS
BIKE ENGINE
BIKE ELECTRICAL
BIKE EXHAUST
BIKE WHEELS
ATV BODY
ATV CONTROLS
ATV BRAKING
ATV DRIVE
ATV SUSPENSION
ATV BEARINGS
ATV ENGINE
ATV ELECTRICAL
ATV EXHAUST
ATV WHEELS
GARAGE & PROMO
SIZING CHART

JORDAN ASHBURN

SAHARA NEW!



00 CUSTOMIZE YOUR JERSEY

SEE PAGE 32

ORANGE/BLACK
 JERSEY - \$39⁹⁵ PANT - \$139⁹⁵

SIZE	JERSEY	SIZE	PANT
SM	2910-5666	28	2901-8283
MD	2910-5667	30	2901-8284
LG	2910-5668	32	2901-8285
XL	2910-5669	34	2901-8286
2X	2910-5670	36	2901-8287
3X	2910-5671	38	2901-8288
		40	2901-8289
		42	2901-8290

NAVY/WHITE
 JERSEY - \$39⁹⁵ PANT - \$139⁹⁵

SIZE	JERSEY	SIZE	PANT
SM	2910-5672	28	2901-8291
MD	2910-5673	30	2901-8292
LG	2910-5674	32	2901-8293
XL	2910-5675	34	2901-8294
2X	2910-5676	36	2901-8295
3X	2910-5677	38	2901-8296
		40	2901-8297
		42	2901-8298

RED/BLACK
 JERSEY - \$39⁹⁵ PANT - \$139⁹⁵

SIZE	JERSEY	SIZE	PANT
SM	2910-5678	28	2901-8299
MD	2910-5679	30	2901-8300
LG	2910-5680	32	2901-8301
XL	2910-5681	34	2901-8302
2X	2910-5682	36	2901-8303
3X	2910-5683	38	2901-8304
		40	2901-8305
		42	2901-8306

APPAREL

HELMETS & GOGGLES

RIDER ARMOR

OUTERWEAR

YOUTH

LUGGAGE & PACKS

BIKE BODY

BIKE CONTROLS

BIKE SUSPENSION

BIKE BRAKING

BIKE DRIVE

BIKE BEARINGS

BIKE ENGINE

BIKE ELECTRICAL

BIKE EXHAUST

BIKE WHEELS

ATV BODY

ATV CONTROLS

ATV BRAKING

ATV DRIVE

ATV SUSPENSION

ATV BEARINGS

ATV ENGINE

ATV ELECTRICAL

ATV EXHAUST

ATV WHEELS

GARAGE & PROMO

SIZING CHART



BLACK/WHITE

JERSEY - \$39.95 PANT - \$139.95

SIZE	JERSEY	SIZE	PANT
SM	2910-5684	28	2901-8307
MD	2910-5685	30	2901-8308
LG	2910-5686	32	2901-8309
XL	2910-5687	34	2901-8310
2X	2910-5688	36	2901-8311
3X	2910-5689	38	2901-8312
		40	2901-8313
		42	2901-8314



NAVY/GREEN

JERSEY - \$39.95 PANT - \$139.95

SIZE	JERSEY	SIZE	PANT
SM	2910-5696	28	2901-8323
MD	2910-5697	30	2901-8324
LG	2910-5698	32	2901-8325
XL	2910-5699	34	2901-8326
2X	2910-5700	36	2901-8327
3X	2910-5701	38	2901-8328
		40	2901-8329
		42	2901-8330



WHITE/NAVY/YELLOW

JERSEY - \$39.95 PANT - \$139.95

SIZE	JERSEY	SIZE	PANT
SM	2910-5690	28	2901-8315
MD	2910-5691	30	2901-8316
LG	2910-5692	32	2901-8317
XL	2910-5693	34	2901-8318
2X	2910-5694	36	2901-8319
3X	2910-5695	38	2901-8320
		40	2901-8321
		42	2901-8322



Top professional racers and privateers all over the world trust the durability and good looks of our **M1** racewear, so why shouldn't you get in on some of that action? Combining the finest materials and coolest graphics makes M1 an obvious choice when you are looking for your next set of gear for the track or the trail. Moose Racing's M1 is not only the best choice, it's the only choice.

M1™ JERSEY

- Improved ventilation with panels of micro mesh in non-roost zones
- Semi-ventilated polyester in roost zones
- Custom collar for maximum comfort
- Quick drying fabric removes moisture away from the skin to keep you dry and comfortable
- Non-restrictive durable stretch mini cuffs
- High-quality sublimated graphics
- Available in sizes SM - 3X (see sizing chart on page 370)

M1™ PANT

- High denier polyester chassis with double and triple stitched seams
- Knee panel patterning promotes improved ventilation and flexibility around knee area
- Sublimated graphics are breathable and non-fading
- Oversized knee area with full grain genuine leather inner panels
- Reinforced high denier polyester seat panel
- Pre-bent ergonomic pant design
- 3-point waist adjustment system allows you to fine tune fit
- High quality YKK® zipper
- Available in sizes 28" - 42" (see sizing chart on page 370)

YKK
Little Parts, Big Difference.





APPAREL
HELMETS & GOGGLES
RIDER ARMOR
OUTERWEAR
YOUTH
LUGGAGE & PACKS
BIKE BODY
BIKE CONTROLS
BIKE SUSPENSION
BIKE BRAKING
BIKE DRIVE
BIKE BEARINGS
BIKE ENGINE
BIKE ELECTRICAL
BIKE EXHAUST
BIKE WHEELS
ATV BODY
ATV CONTROLS
ATV BRAKING
ATV DRIVE
ATV SUSPENSION
ATV BEARINGS
ATV ENGINE
ATV ELECTRICAL
ATV EXHAUST
ATV WHEELS
GARAGE & PROMO
SIZING CHART

TAYLA JONES



00 CUSTOMIZE YOUR JERSEY
SEE PAGE 32

BLACK/RED

JERSEY - \$34⁹⁵ PANT - \$109⁹⁵

SIZE	JERSEY	SIZE	PANT
SM	2910-5702	28	2901-8235
MD	2910-5703	30	2901-8236
LG	2910-5704	32	2901-8237
XL	2910-5705	34	2901-8238
2X	2910-5706	36	2901-8239
3X	2910-5707	38	2901-8240
		40	2901-8241
		42	2901-8242

BLACK/HI-VIZ

JERSEY - \$34⁹⁵ PANT - \$109⁹⁵

SIZE	JERSEY	SIZE	PANT
SM	2910-5708	28	2901-8243
MD	2910-5709	30	2901-8244
LG	2910-5710	32	2901-8245
XL	2910-5711	34	2901-8246
2X	2910-5712	36	2901-8247
3X	2910-5713	38	2901-8248
		40	2901-8249
		42	2901-8250

ORANGE/BLUE

JERSEY - \$34⁹⁵ PANT - \$109⁹⁵

SIZE	JERSEY	SIZE	PANT
SM	2910-5714	28	2901-8251
MD	2910-5715	30	2901-8252
LG	2910-5716	32	2901-8253
XL	2910-5717	34	2901-8254
2X	2910-5718	36	2901-8255
3X	2910-5719	38	2901-8256
		40	2901-8257
		42	2901-8258



BLACK/PINK

JERSEY - \$34.⁹⁵ PANT - \$109.⁹⁵

SIZE	JERSEY	SIZE	PANT
SM	2910-5720	28	2901-8259
MD	2910-5721	30	2901-8260
LG	2910-5722	32	2901-8261
XL	2910-5723	34	2901-8262
2X	2910-5724	36	2901-8263
3X	2910-5725	38	2901-8264
		40	2901-8265
		42	2901-8266

BLACK/WHITE

JERSEY - \$34.⁹⁵ PANT - \$109.⁹⁵

SIZE	JERSEY	SIZE	PANT
SM	2910-5726	28	2901-8267
MD	2910-5727	30	2901-8268
LG	2910-5728	32	2901-8269
XL	2910-5729	34	2901-8270
2X	2910-5730	36	2901-8271
3X	2910-5731	38	2901-8272
		40	2901-8273
		42	2901-8274

BLUE/MULTI

JERSEY - \$34.⁹⁵ PANT - \$109.⁹⁵

SIZE	JERSEY	SIZE	PANT
SM	2910-5732	28	2901-8275
MD	2910-5733	30	2901-8276
LG	2910-5734	32	2901-8277
XL	2910-5735	34	2901-8278
2X	2910-5736	36	2901-8279
3X	2910-5737	38	2901-8280
		40	2901-8281
		42	2901-8282



Top professional racers and privateers all over the world trust the durability and good looks of our **M1** racewear, so why shouldn't you get in on some of that action? Combining the finest materials and coolest graphics makes M1 an obvious choice when you are looking for your next set of gear for the track or the trail. Moose Racing's M1 is not only the best choice, it's the only choice.

M1™ JERSEY

- Improved ventilation with panels of micro mesh in non-roost zones
- Semi-ventilated polyester in roost zones
- Custom collar for maximum comfort
- Quick drying fabric removes moisture away from the skin to keep you dry and comfortable
- Non-restrictive durable stretch mini cuffs
- High-quality sublimated graphics
- Available in sizes SM - 3X (see sizing chart on page 370)

M1™ PANT

- High denier polyester chassis with double and triple stitched seams
- Knee panel patterning promotes improved ventilation and flexibility around knee area
- Sublimated graphics are breathable and non-fading
- Oversized knee area with full grain genuine leather inner panels
- Reinforced high denier polyester seat panel
- Pre-bent ergonomic pant design
- 3-point waist adjustment system allows you to fine tune fit
- High quality YKK® zipper
- Available in sizes 28" - 42" (see sizing chart on page 370)



Little Parts. Big Difference.





STEWART BAYLOR

APPAREL

HELMETS & GOGGLES

RIDER ARMOR

OUTERWEAR

YOUTH

LUGGAGE & PACKS

BIKE BODY

BIKE CONTROLS

BIKE SUSPENSION

BIKE BRAKING

BIKE DRIVE

BIKE BEARINGS

BIKE ENGINE

BIKE ELECTRICAL

BIKE EXHAUST

BIKE WHEELS

ATV BODY

ATV CONTROLS

ATV BRAKING

ATV DRIVE

ATV SUSPENSION

ATV BEARINGS

ATV ENGINE

ATV ELECTRICAL

ATV EXHAUST

ATV WHEELS

GARAGE & PROMO

SIZING CHART



00 CUSTOMIZE YOUR JERSEY

SEE PAGE 32

MINT
JERSEY - \$39.95 PANT - \$109.95

SIZE	JERSEY	SIZE	PANT
SM	2910-5327	28	2901-7807
MD	2910-5328	30	2901-7808
LG	2910-5329	32	2901-7809
XL	2910-5330	34	2901-7810
2X	2910-5331	36	2901-7811
3X	2910-5332	38	2901-7812
		40	2901-7813
		42	2901-7814

WHITE
JERSEY - \$39.95 PANT - \$109.95

SIZE	JERSEY	SIZE	PANT
SM	2910-5333	28	2901-7815
MD	2910-5334	30	2901-7816
LG	2910-5335	32	2901-7817
XL	2910-5336	34	2901-7818
2X	2910-5337	36	2901-7819
3X	2910-5338	38	2901-7820
		40	2901-7821
		42	2901-7822



ORANGE

JERSEY - \$39.⁹⁵ PANT - \$109.⁹⁵

SIZE	JERSEY	SIZE	PANT
SM	2910-5339	28	2901-7823
MD	2910-5340	30	2901-7824
LG	2910-5341	32	2901-7825
XL	2910-5342	34	2901-7826
2X	2910-5343	36	2901-7827
3X	2910-5344	38	2901-7828
		40	2901-7829
		42	2901-7830



RED

JERSEY - \$39.⁹⁵ PANT - \$109.⁹⁵

SIZE	JERSEY	SIZE	PANT
SM	2910-5345	28	2901-7831
MD	2910-5346	30	2901-7832
LG	2910-5347	32	2901-7833
XL	2910-5348	34	2901-7834
2X	2910-5349	36	2901-7835
3X	2910-5350	38	2901-7836
		40	2901-7837
		42	2901-7838

APPAREL

HELMETS & GOGGLES

RIDER ARMOR

OUTERWEAR

YOUTH

LUGGAGE & PACKS

BIKE BODY

BIKE CONTROLS

BIKE SUSPENSION

BIKE BRAKING

BIKE DRIVE

BIKE BEARINGS

BIKE ENGINE

BIKE ELECTRICAL

BIKE EXHAUST

BIKE WHEELS

ATV BODY

ATV CONTROLS

ATV BRAKING

ATV DRIVE

ATV SUSPENSION

ATV BEARINGS

ATV ENGINE

ATV ELECTRICAL

ATV EXHAUST

ATV WHEELS

GARAGE & PROMO

SIZING CHART

QUALIFIER

Many manufacturers have thrown their hat into the entry level gear ring, but nobody has done it longer, or better, than Moose Racing. In 2020 we continue to raise the stakes with our **QUALIFIER** racewear, made with quality materials and good looks that won't send your wallet into a tailspin. When everyone is showering you with compliments on how great you look during your next ride, you can just smile knowing they spent way too much on their gear.

QUALIFIER™ JERSEY

- Generous cut and sleeves designed for comfort and full range of movement
- Polyester chassis material with high-quality sublimated graphics
- Custom collar and spandex neck taping for maximum comfort
- Non-restrictive durable stretch mini cuffs
- Available in sizes SM - 5X (see sizing chart on page 370)

QUALIFIER™ PANT

- Polyester chassis with double stitched seams
- Sublimated graphics are breathable and non-fading
- Reinforced high denier nylon inner knee panels
- Pre-bent ergonomic pant design with multiple stretch panels
- High quality YKK® zipper
- Available in sizes 28" - 54" (see sizing chart on page 370)

QUALIFIER™ OVER-THE-BOOT PANT

- Improved storage with two new hand pockets with zipper closure
- High denier polyester chassis is durable
- Sublimated graphics are breathable and non-fading
- Oversized knee area with high denier nylon inner panels
- Pre-bent pant leg design and spandex stretch panels for increased mobility
- 3-point waist adjustment system allows you to fine tune fit
- Over the boot design with zipper leg opening for easier entry
- High quality YKK® zippers
- See page 60 for more information on Qualifier Over-the-Boot Pant and Jacket
- Available in sizes 28" - 54" (see sizing chart on page 370)

YKK
Little Parts. Big Difference.





APPAREL

HELMETS & GOGGLES

RIDER ARMOR

OUTERWEAR

YOUTH

LUGGAGE & PACKS

BIKE BODY

BIKE CONTROLS

BIKE SUSPENSION

BIKE BRAKING

BIKE DRIVE

BIKE BEARINGS

BIKE ENGINE

BIKE ELECTRICAL

BIKE EXHAUST

BIKE WHEELS

ATV BODY

ATV CONTROLS

ATV BRAKING

ATV DRIVE

ATV SUSPENSION

ATV BEARINGS

ATV ENGINE

ATV ELECTRICAL

ATV EXHAUST

ATV WHEELS

GARAGE & PROMO

SIZING CHART

COLE WHITMER

QUALIFIER *NEW!*



00 CUSTOMIZE
YOUR JERSEY

SEE PAGE 32

BLUE/HI-VIZ

JERSEY - \$27.95 - \$30.95
PANT - \$79.95 - \$89.95

SIZE	JERSEY	SIZE	PANT
SM	2910-5738	28	2901-8331
MD	2910-5739	30	2901-8332
LG	2910-5740	32	2901-8333
XL	2910-5741	34	2901-8334
2X	2910-5742	36	2901-8335
3X	2910-5743	38	2901-8336
4X	2910-5744	40	2901-8337
5X	2910-5745	42	2901-8338
		44	2901-8339
		46	2901-8340
		48	2901-8341
		50	2901-8342
		52	2901-8343
		54	2901-8344

BLUE/WHITE

JERSEY - \$27.95 - \$30.95
PANT - \$79.95 - \$89.95

SIZE	JERSEY	SIZE	PANT
SM	2910-5746	28	2901-8345
MD	2910-5747	30	2901-8346
LG	2910-5748	32	2901-8347
XL	2910-5749	34	2901-8348
2X	2910-5750	36	2901-8349
3X	2910-5751	38	2901-8350
4X	2910-5752	40	2901-8351
5X	2910-5753	42	2901-8352
		44	2901-8353
		46	2901-8354
		48	2901-8355
		50	2901-8356
		52	2901-8357
		54	2901-8358

GRAY/BLACK

JERSEY - \$27.95 - \$30.95
PANT - \$79.95 - \$89.95

SIZE	JERSEY	SIZE	PANT
SM	2910-5754	28	2901-8359
MD	2910-5755	30	2901-8360
LG	2910-5756	32	2901-8361
XL	2910-5757	34	2901-8362
2X	2910-5758	36	2901-8363
3X	2910-5759	38	2901-8364
4X	2910-5760	40	2901-8365
5X	2910-5761	42	2901-8366
		44	2901-8367
		46	2901-8368
		48	2901-8369
		50	2901-8370
		52	2901-8371
		54	2901-8372

APPAREL

- HELMETS & GOGGLES
- RIDER ARMOR
- OUTERWEAR
- YOUTH
- LUGGAGE & PACKS
- BIKE BODY
- BIKE CONTROLS
- BIKE SUSPENSION
- BIKE BRAKING
- BIKE DRIVE
- BIKE BEARINGS
- BIKE ENGINE
- BIKE ELECTRICAL
- BIKE EXHAUST
- BIKE WHEELS
- ATV BODY
- ATV CONTROLS
- ATV BRAKING
- ATV DRIVE
- ATV SUSPENSION
- ATV BEARINGS
- ATV ENGINE
- ATV ELECTRICAL
- ATV EXHAUST
- ATV WHEELS
- GARAGE & PROMO
- SIZING CHART



RED/WHITE/BLUE

JERSEY - \$27.95 - \$30.95
 PANT - \$79.95 - \$89.95

CHARCOAL/GRAY/RED

JERSEY - \$27.95 - \$30.95
 PANT - \$79.95 - \$89.95

BLACK/ORANGE

JERSEY - \$27.95 - \$30.95
 PANT - \$79.95 - \$89.95

SIZE	JERSEY	SIZE	PANT
SM	2910-5762	28	2901-8373
MD	2910-5763	30	2901-8374
LG	2910-5764	32	2901-8375
XL	2910-5765	34	2901-8376
2X	2910-5766	36	2901-8377
3X	2910-5767	38	2901-8378
4X	2910-5768	40	2901-8379
5X	2910-5769	42	2901-8380
		44	2901-8381
		46	2901-8382
		48	2901-8383
		50	2901-8384
		52	2901-8385
		54	2901-8386

SIZE	JERSEY	SIZE	PANT
SM	2910-5770	28	2901-8387
MD	2910-5771	30	2901-8388
LG	2910-5772	32	2901-8389
XL	2910-5773	34	2901-8390
2X	2910-5774	36	2901-8391
3X	2910-5775	38	2901-8392
4X	2910-5776	40	2901-8393
5X	2910-5777	42	2901-8394
		44	2901-8395
		46	2901-8396
		48	2901-8397
		50	2901-8398
		52	2901-8399
		54	2901-8400

SIZE	JERSEY	SIZE	PANT
SM	2910-5778	28	2901-8401
MD	2910-5779	30	2901-8402
LG	2910-5780	32	2901-8403
XL	2910-5781	34	2901-8404
2X	2910-5782	36	2901-8405
3X	2910-5783	38	2901-8406
4X	2910-5784	40	2901-8407
5X	2910-5785	42	2901-8408
		44	2901-8409
		46	2901-8410
		48	2901-8411
		50	2901-8412
		52	2901-8413
		54	2901-8414

NEW!



MX1™ GLOVE

- Flexible D30® knuckle pad promotes roost and debris deflection
- Sublimated stretch backhand provides breathable, stretch fit for maximum comfort and performance
- New outseam finger construction provides added dexterity and comfort
- Pre-curved finger design for ergonomic fit
- Clarino® Palm with overlay panel and tacky print on fingertips and palm for added control
- New lower profile adjustable hook and loop wrist closure
- Available in sizes SM - 3X (see sizing chart on page 370)



Clarino.



MX1™ GLOVE

\$29⁹⁵

SIZE	RED	BLUE	BLACK	HI-VIZ YELLOW	ORANGE
SM	3330-6089	3330-6095	3330-6101	3330-6107	3330-6113
MD	3330-6090	3330-6096	3330-6102	3330-6108	3330-6114
LG	3330-6091	3330-6097	3330-6103	3330-6109	3330-6115
XL	3330-6092	3330-6098	3330-6104	3330-6110	3330-6116
2X	3330-6093	3330-6099	3330-6105	3330-6111	3330-6117
3X	3330-6094	3330-6100	3330-6106	3330-6112	3330-6118

NEW!



SX1™ GLOVE

- Polyester backhand provides lightweight, stretch fit for maximum comfort and performance
- Pre-curved finger design for ergonomic fit
- New outseam finger construction provides added dexterity and comfort
- Tacky grip print on interior and exterior palm-side of fingers promote added control
- High-quality non-fading, breathable sublimated graphics
- New lower profile adjustable hook and loop wrist closure
- Single layer perforated Clarino® Palm for improved feel and airflow
- Available in sizes SM - 3X (see sizing chart on page 370)

Clarino.



SX1™ GLOVE

\$24.95

SIZE	RED	BLUE	BLACK/HI-VIZ	YELLOW	ORANGE	BLACK
SM	3330-6053	3330-6059	3330-6065	3330-6071	3330-6077	3330-6083
MD	3330-6054	3330-6060	3330-6066	3330-6072	3330-6078	3330-6084
LG	3330-6055	3330-6061	3330-6067	3330-6073	3330-6079	3330-6085
XL	3330-6056	3330-6062	3330-6068	3330-6074	3330-6080	3330-6086
2X	3330-6057	3330-6063	3330-6069	3330-6075	3330-6081	3330-6087
3X	3330-6058	3330-6064	3330-6070	3330-6076	3330-6082	3330-6088

NEW!



MX2™ GLOVE

- Sublimated stretch backhand provides breathable, stretch fit for maximum comfort and performance
- Pre-curved finger design for ergonomic fit
- Tacky grip print on interior and exterior palm-side of fingers promote added control
- Lightweight slip-on glove design
- Single layer synthetic leather palm for maximum feel
- Available in sizes SM - 3X (see sizing chart on page 370)



MX2™ GLOVE

\$19⁹⁵

SIZE	RED	BLUE	BLACK/HT-VIZ	BLUE/YELLOW	ORANGE	BLACK
SM	3330-6119	3330-6125	3330-6131	3330-6137	3330-6143	3330-6149
MD	3330-6120	3330-6126	3330-6132	3330-6138	3330-6144	3330-6150
LG	3330-6121	3330-6127	3330-6133	3330-6139	3330-6145	3330-6151
XL	3330-6122	3330-6128	3330-6134	3330-6140	3330-6146	3330-6152
2X	3330-6123	3330-6129	3330-6135	3330-6141	3330-6147	3330-6153
3X	3330-6124	3330-6130	3330-6136	3330-6142	3330-6148	3330-6154



MX2™ AGROID GLOVE

- Sublimated stretch backhand provides breathable, stretch fit for maximum comfort and performance
- Pre-curved finger design for ergonomic fit
- Tacky grip print on interior and exterior palm-side of fingers promote added control
- Lightweight slip-on glove design
- Single layer synthetic leather palm for maximum feel
- Available in sizes SM - 3X (see sizing chart on page 370)



MX2™ AGROID GLOVE

\$19⁹⁵

SIZE	WHITE	MINT	ORANGE	RED
SM	3330-5771	3330-5765	3330-5777	3330-5783
MD	3330-5772	3330-5766	3330-5778	3330-5784
LG	3330-5773	3330-5767	3330-5779	3330-5785
XL	3330-5774	3330-5768	3330-5780	3330-5786
2X	3330-5775	3330-5769	3330-5781	3330-5787
3X	3330-5776	3330-5770	3330-5782	3330-5788

NEW!



XCL™ GLOVE

\$29⁹⁵

- Lightweight, windproof and water-resistant polyester stretch backhand material
- Pre-curved finger design for ergonomic fit
- Outseam finger construction provides added dexterity and comfort
- High-quality sublimated graphics
- Adjustable hook and loop wrist closure secures fit
- Single layer Clarino® Palm for maximum feel and moisture management

Clarino.

SIZE	PART #
SM	3330-6178
MD	3330-6179
LG	3330-6180
XL	3330-6181
2X	3330-6182
3X	3330-6183



LIAM DRAPER



SAHARA™ SOCK

\$19.95

- Soft, thin and lightweight ventilated construction delivers comfort and breathability
- Quick-drying Coolmax® polyester offers maximum moisture-wicking control to keep feet cool and dry
- Nylon-reinforced sole extends durability in high-abrasion areas
- Over-the-calf length, dynamic 2x1 nonslip cuff and stretch bands keeps sock in place

SIZE	SHOE SIZE	PART #
SM/MD	7-10	3431-0419
LG/XL	10-13	3431-0420



MI1™ SOCK

\$15.95

- Soft, thin ventilated leg panels deliver breathability and mid-density cushioned sole delivers maximum comfort
- Quick-drying Coolmax® polyester is soft next to skin and aids moisture control to keep feet cool and dry
- Nylon-reinforced sole extends durability in high-abrasion areas
- Over-the-calf length, dynamic 2x1 nonslip cuff and stretch bands keep sock in place

SIZE	SHOE SIZE	PART #
SM/MD	7-10	3431-0423
LG/XL	10-13	3431-0424



MI1 KNEE BRACE SOCK

\$21.95

- Soft, thin ventilated leg panels deliver breathability and maximum comfort
- Quick-drying Coolmax® polyester is soft next to skin and aids moisture control to keep feet cool and dry
- Nylon-reinforced sole extends durability in high-abrasion areas
- Mid-thigh length, low profile cuff and stretch bands keeps sock in place under knee braces

SIZE	SHOE SIZE	PART #
SM/MD	7-10	3431-0417
LG/XL	10-13	3431-0418



XCR™ SOCK

\$21.95

- Soft full length high-loft terry knit cushion for warm comfort in cool temperatures and those needing maximum warmth and cushioning
- Merino Wool and quick-drying Coolmax® polyester offers maximum moisture-wicking control to keep feet warm and dry
- Nylon-reinforced sole extends durability in high-abrasion areas
- Over-the calf length, dynamic 2x1 nonslip cuff and stretch bands keeps sock in place

SIZE	SHOE SIZE	PART #
SM/MD	7-10	3431-0421
LG/XL	10-13	3431-0422

APPAREL

HELMETS & GOGGLES

RIDER ARMOR

OUTERWEAR

YOUTH

LUGGAGE & PACKS

BIKE BODY

BIKE CONTROLS

BIKE SUSPENSION

BIKE BRAKING

BIKE DRIVE

BIKE BEARINGS

BIKE ENGINE

BIKE ELECTRICAL

BIKE EXHAUST

BIKE WHEELS

ATV BODY

ATV CONTROLS

ATV BRAKING

ATV DRIVE

ATV SUSPENSION

ATV BEARINGS

ATV ENGINE

ATV ELECTRICAL

ATV EXHAUST

ATV WHEELS

GARAGE & PROMO

SIZING CHART



COLE KIRKPATRICK

NEW!



COURAGEOUS HOODY \$54.95

- 80% cotton/20% Polyester fabric
- Direct screen printed graphics.
- Color: Black
- Sizes: SM to 3X
- Made in USA

SIZE	PART #
SM	3050-5166
MD	3050-5167
LG	3050-5168
XL	3050-5169
2X	3050-5170
3X	3050-5171

NEW!



HONORABLE HOODY \$54.95

- 80% cotton/20% Polyester fabric
- Direct screen printed graphics.
- Color: Black
- Sizes: SM to 3X
- Made in USA

SIZE	PART #
SM	3050-5154
MD	3050-5155
LG	3050-5156
XL	3050-5157
2X	3050-5158
3X	3050-5159

NEW!



AGROID VARIANCE HOODY \$54.95

- 52% cotton/48% Polyester fabric
- Direct screen printed graphics.
- Color: charcoal gray
- Sizes: SM to 3X
- Made in USA

SIZE	PART #
SM	3050-5160
MD	3050-5161
LG	3050-5162
XL	3050-5163
2X	3050-5164
3X	3050-5165



JOSH STRANG



Kawasaki

NEW!



HONORABLE TEE \$21.95

- 60% Cotton/40% polyester blend fabric.
- Direct screen printed graphics.
- Black tee; sizes: SM to 3X
- Made in USA

SIZE	BLACK
SM	3030-18520
MD	3030-18521
LG	3030-18522
XL	3030-18523
2X	3030-18524
3X	3030-18525

NEW!



INDISPUTABLE TEE \$21.95

- 60% Cotton/40% polyester blend fabric.
- Direct screen printed graphics.
- Black tee; sizes: SM to 3X
- Made in USA

SIZE	BLACK
SM	3030-18526
MD	3030-18527
LG	3030-18528
XL	3030-18529
2X	3030-18530
3X	3030-18531

NEW!



AGROID VARIANCE TEE \$21.95

- 60% Cotton/40% polyester blend fabric.
- Direct screen printed graphics.
- Charcoal tee; sizes: SM to 3X
- Made in USA

SIZE	PART #
SM	3030-18532
MD	3030-18533
LG	3030-18534
XL	3030-18535
2X	3030-18536
3X	3030-18537

NEW!



WOOSH TEE \$21.95

- 60% Cotton/40% polyester blend fabric.
- Direct screen printed graphics.
- Light. Gray tee; sizes: SM to 3X
- Made in USA

SIZE	PART #
SM	3030-18538
MD	3030-18539
LG	3030-18540
XL	3030-18541
2X	3030-18542
3X	3030-18543

NEW!



DISTINCTION TEE \$29.95

- Made of 100% polyester fabric.
- Performance fit tee with moisture wicking fabric.
- Direct screen printed graphics.
- Black tee; sizes: SM to 3X
- Made in USA

SIZE	PART #
SM	3030-18544
MD	3030-18545
LG	3030-18546
XL	3030-18547
2X	3030-18548
3X	3030-18549



BROOKE COSNER



SUPREMACY
WOMEN'S TEE

\$21.95

- Made from 100% cotton
- V-neck
- Direct screen print graphics
- Available in sizes SM - 2X
- Made in the USA

SIZE	BLACK/PINK	BLACK/SILVER
SM	3031-3491	3031-3496
MD	3031-3492	3031-3497
LG	3031-3493	3031-3498
XL	3031-3494	3031-3499

NEW!



SUPREMACY
WOMEN'S TANK

\$21.95

- Made from 57% cotton/38% polyester/ 5% spandex
- Direct screen print graphics
- Available in sizes SM - 2X
- Made in the USA

SIZE	PART #
SM	3031-3774
MD	3031-3775
LG	3031-3776
XL	3031-3777
2X	3031-3778

GLORY WOMEN'S
TANK

\$21.95

- Made from 57% cotton/38% polyester/ 5% spandex
- Direct screen print graphics
- Available in sizes SM - 2X
- Made in the USA

SIZE	PART #
SM	3031-3486
MD	3031-3487
LG	3031-3488
XL	3031-3489



NEW!



NEW!



AGROID VARIANCE HAT **\$19.95**

- Embroidered graphics
- Snapback
- Cloth back

AGROID VARIANCE HAT 2501-3270

PERIMETER HAT **\$21.95**

- Embroidered graphics
- Snapback
- Mesh back

PERIMETER HAT 2501-2988

HONORABLE HAT **\$24.95**

- Embroidered graphics
- Flat bill
- Snapback
- Made in the USA

HONORABLE HAT 2501-3269



AGROID BEANIE **\$14.95**

- 100% acrylic
- Embroidered logo
- One size fits most
- Made in the USA

AGROID BEANIE 2501-2990

DRIFT KNIT BEANIE **\$17.95**

- 100% acrylic knit beanie
- Cuffed style featuring coordinating pom pom
- Embroidered logo
- One size fits most
- Made in the USA

DRIFT KNIT BEANIE 2501-2989



CASUAL LOW SOCK **\$9.95**

- Cool, light-weight, technical low cut knit socks
- Ventilated top foot panel promotes heat and moisture release to maximum comfort
- Quick-drying Coolmax® polyester is soft next to skin and aids moisture control to keep feet cool and dry
- Nylon-reinforced sole extends durability in high-abrasion areas

SIZE	SHOE SIZE	PART #
SM/MD	7-10	3431-0415
LG/XL	10-13	3431-0416



JERSEY I.D. KIT **\$29.95**

- Customize your jersey with silk-screened transfers
- Kit includes: (6 ea) Moose Racing® (2 ea), Parts Unlimited (2 ea), Parts Canada (2 ea), Parts Europe logos (3 ea), 0-9, (4 ea) and A-Z
- Transfers can be applied with garment iron, instructions included
- Made in the USA

JERSEY I.D. KIT 2950-0004

DISTINCTION JACKET

\$99.⁹⁵

NEW!

- Designed with breathable lightweight shell without the weight
- Fleece lined hand warmer pockets and chest pocket for easy access storage
- Interior pocket for added storage
- Low profile cuff design can be used as a layering garment in extreme cold conditions
- YKK zippers
- Available in sizes SM - 3X (see sizing chart on page 370)

3M Scotchlite
Reflective Material

YKK
Little Parts. Big Difference.

SIZE	PART #
SM	2920-0597
MD	2920-0598
LG	2920-0599
XL	2920-0600
2X	2920-0601
3X	2920-0602



PIT SHIRT

\$34.⁹⁵

- Semi-ventilated polyester
- Custom collar design with half zipper
- Quick drying fabric removes moisture away from skin to keep you dry and comfortable
- High-quality sublimated graphics (see sizing chart on page 370)

SIZE	PART #
SM	3040-2660
MD	3040-2661
LG	3040-2662
XL	3040-2663
2X	3040-2664
3X	3040-2665

CORPORATE POLO

\$49.⁹⁵

- Performance polo that wicks moisture
- Made from 100% polyester
- Snag resistant
- Double-needle hem throughout
- Three-button placket with dyed-to-match solid matte buttons
- Available in sizes M - 3X (see sizing chart on page 370)

SIZE	PART #
MD	3040-2655
LG	3040-2656
XL	3040-2657
2X	3040-2658
3X	3040-2659

APPAREL

HELMETS & GOGGLES

RIDER ARMOR

OUTERWEAR

YOUTH

LUGGAGE & PACKS

BIKE BODY

BIKE CONTROLS

BIKE SUSPENSION

BIKE BRAKING

BIKE DRIVE

BIKE BEARINGS

BIKE ENGINE

BIKE ELECTRICAL

BIKE EXHAUST

BIKE WHEELS

ATV BODY

ATV CONTROLS

ATV BRAKING

ATV DRIVE

ATV SUSPENSION

ATV BEARINGS

ATV ENGINE

ATV ELECTRICAL

ATV EXHAUST

ATV WHEELS

GARAGE & PROMO

SIZING CHART





COLE KIRKPATRICK

APPAREL

HELMETS &
GOOGLES

RIDER
ARMOR

OUTERWEAR

YOUTH

LUGGAGE &
PACKS

BIKE
BODY

BIKE
CONTROLS

BIKE
SUSPENSION

BIKE
BRAKING

BIKE
DRIVE

BIKE
BEARINGS

BIKE
ENGINE

BIKE
ELECTRICAL

BIKE
EXHAUST

BIKE
WHEELS

ATV
BODY

ATV
CONTROLS

ATV
BRAKING

ATV
DRIVE

ATV
SUSPENSION

ATV
BEARINGS

ATV
ENGINE

ATV
ELECTRICAL

ATV
EXHAUST

ATV
WHEELS

GARAGE &
PROMO

SIZING
CHART

**NEW
MATTE BLACK
FINISH!**



MIPS® NEW MIPS TECHNOLOGY!

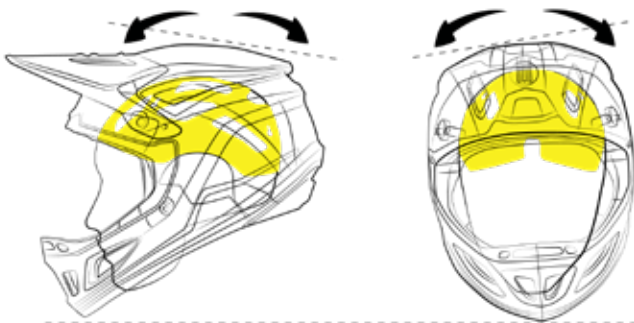

HOW MIPS WORKS

In a helmet with MIPS Brain Protection System (BPS) the shell and the liner are separated by a Low Friction Layer. When a helmet with MIPS Brain Protection System is subjected to an angled impact, the low friction layer allows the helmet to slide relative to the head. The MIPS BPS is designed to add protection in helmets against the rotational motion. The rotational motion is a combination of rotational energy (angular velocity) and rotational forces (from angular acceleration) that both affects the brain and increases the risk for minor and severe brain injuries. MIPS BPS has been scientifically proven to reduce rotational motion when implemented in a helmet by absorbing and redirecting rotational energies and forces transferred to the brain.

HELMET SIZING CHART

SHELL SIZE	XS	S	M	L	XL	2X
HAT SIZE	6 5/8 - 6 3/4	6 7/8 - 7	7 1/8 - 7 1/4	7 3/8 - 7 1/2	7 5/8 - 7 3/4	7 7/8 - 8
INCHES	20 7/8 - 21 1/4	21 1/2 - 22	22 2/8 - 22 3/4	23 1/8 - 23 1/2	24 - 24 3/8	24 3/4 - 25 1/8
CENTIMETERS	53 - 54	55 - 56	57 - 58	59 - 60	61 - 62	63 - 64

FI SESSION HELMET REPLACEMENT PARTS

DESCRIPTION	PART #	RETAIL
CHEEKPAD FI 35MM	0134-2459	\$14.95
CHEEKPAD FI 30MM	0134-2460	\$14.95
CHEEKPAD FI 25MM	0134-2461	\$14.95
CHEEKPAD FI 35MM	0134-2462	\$14.95
CHEEKPAD FI 30MM	0134-2463	\$14.95
CHEEKPAD FI 25MM	0134-2464	\$14.95
CHEEKPAD FI 20MM	0134-2465	\$14.95
LINER FI 18MM	0134-2466	\$14.95
LINER FI 15MM	0134-2467	\$14.95
LINER FI 12MM	0134-2468	\$14.95
LINER FI 25MM	0134-2469	\$14.95
LINER FI 18MM	0134-2470	\$14.95
LINER FI 12MM	0134-2471	\$14.95
LINER FI 9MM	0134-2472	\$14.95
VISOR BLACK/WHITE	0132-1259	\$19.95
VISOR BLACK/HI-VIS	0132-1260	\$19.95
VISOR RED/WHITE	0132-1262	\$19.95



F.I. SESSION HELMET

\$159.95

- Helmet is equipped with MIPS® technology
- Multi density EPS liner for impact absorption
- Injection molded polycarbonate shell is lightweight, compact and strong
- Nine intake and three exhaust vents feed into the internal air channels providing excellent ventilation
- Unique friction hinge visor is easily adjusted and secure
- Extra-large eye port for excellent field of vision
- Fully removable moisture wicking liner and cheek pads
- Nose guard provides excellent coverage from roost and is removable
- Two shell sizes and two EPS sizes engineered for optimum fit
- DOT and ECE approved

SIZE	BLK/WHT	BLK/HI-VIZ	BLK/BLU	RED/WHT	MAT BLK
XS	0110-5724	0110-5731	0110-5738	0110-5745	0110-6472
SM	0110-5725	0110-5732	0110-5739	0110-5746	0110-6473
MD	0110-5726	0110-5733	0110-5740	0110-5747	0110-6474
LG	0110-5727	0110-5734	0110-5741	0110-5748	0110-6475
XL	0110-5728	0110-5735	0110-5742	0110-5749	0110-6476
2X	0110-5729	0110-5736	0110-5743	0110-5750	0110-6477
3X	0110-5730	0110-5737	0110-5744	0110-5751	0110-6478

APPAREL

HELMETS & GOGGLES

RIDER ARMOR

OUTERWEAR

YOUTH

LUGGAGE & PACKS

BIKE BODY

BIKE CONTROLS

BIKE SUSPENSION

BIKE BRAKING

BIKE DRIVE

BIKE BEARINGS

BIKE ENGINE

BIKE ELECTRICAL

BIKE EXHAUST

BIKE WHEELS

ATV BODY

ATV CONTROLS

ATV BRAKING

ATV DRIVE

ATV SUSPENSION

ATV BEARINGS

ATV ENGINE

ATV ELECTRICAL

ATV EXHAUST

ATV WHEELS

GARAGE & PROMO

SIZING CHART

CAMO GRAPHIC



XCR CAMO & HATCH GOGGLE

\$54.⁹⁵

- Soft multi-density foam with fleece backing improves comfort, provides excellent moisture management and seals out dirt
- Optically pure polycarbonate lens with scratch resistant and anti-fog coating
- Large eye port for maximum viewing
- Injected polyurethane frame is flexible and durable
- Ventilated frame drives out heat and perspiration
- Outrigger system designed to create a consistent seal and balanced fit
- Elastic strap with tacky silicone print secures goggle
- Integrated nose guard for maximum roost coverage
- Tested and certified according to European standard EN 1938:2010
- Replacement lenses and tear-offs available on page 41

CAMO GRAPHIC	
COLOR	PART #
GREEN/BLACK	2601-2341
YELLOW/ORANGE	2601-2342
BLUE/ORANGE	2601-2343
BLACK	2601-2344

HATCH GRAPHIC	
COLOR	PART #
BLACK/HT-VIZ	2601-2345
BLACK/ORANGE	2601-2346
BLUE/RED	2601-2347
GREEN/YELLOW	2601-2348

SAFETY WARNING: Riding a motorcycle, ATV or UTV is a dangerous activity. When riding, always wear a helmet, eye protection and protective clothing. There is no assurance that serious injury or death can be avoided even if you wear the product shown in this catalog and take all precautions to avoid every risk. Please ensure that your Moose Racing products fit properly. Improperly fitting products can impair your ability to control your motorcycle, ATV or UTV.

HATCH GRAPHIC



XCR GOGGLE REPLACEMENT PARTS

\$4.95 - \$13.95

DESCRIPTION	PART #
RED LENS	2602-0767
SKY BLUE LENS	2602-0768
GREEN LENS	2602-0769
GOLD LENS	2602-0770
SILVER LENS	2602-0771
DARK SMOKE LENS	2602-0772
CLEAR LENS	2602-0773
YELLOW LENS	2602-0774
SMOKE LENS	2602-0775
BLUE LENS	2602-0776
REPLACEMENT NOSE GUARD	2602-0777
TEAR-OFFS (10-PACK)	2602-0811
NEW! LAMINATED TEAR-OFFS (2) 10 PACKS	2602-0828



- APPAREL
- HELMETS & GOGGLES**
- RIDER ARMOR
- OUTERWEAR
- YOUTH
- LUGGAGE & PACKS
- BIKE BODY
- BIKE CONTROLS
- BIKE SUSPENSION
- BIKE BRAKING
- BIKE DRIVE
- BIKE BEARINGS
- BIKE ENGINE
- BIKE ELECTRICAL
- BIKE EXHAUST
- BIKE WHEELS
- ATV BODY
- ATV CONTROLS
- ATV BRAKING
- ATV DRIVE
- ATV SUSPENSION
- ATV BEARINGS
- ATV ENGINE
- ATV ELECTRICAL
- ATV EXHAUST
- ATV WHEELS
- GARAGE & PROMO
- SIZING CHART



QUALIFIER SLASH GOGGLE

\$19⁹⁵

- Flexible, yet durable molded goggle frame with venting
- Optically pure clear polycarbonate lens with scratch resistant and anti-fog coating
- Large eye port for maximum vision in all directions
- Elastic strap, with tacky grip print to hold goggle in place
- Molded face foam provides secure fit and seals out dust and dirt
- Replacement lenses and tear-offs available on pages 58-59
- Youth sizes available. See page 71.

COLOR	PART #
WHITE/BLACK	2601-2505
PINK/BLACK	2601-2506
BLACK/WHITE	2601-2118
BLUE/WHITE	2601-2119
GREEN/BLACK	2601-2120
ORANGE/BLACK	2601-2121
RED/BLACK	2601-2122
HI-VIZ	2601-2123

SAFETY WARNING: Riding a motorcycle, ATV or UTV is a dangerous activity. When riding, always wear a helmet, eye protection and protective clothing. There is no assurance that serious injury or death can be avoided even if you wear the product shown in this catalog and take all precautions to avoid every risk. Please ensure that your Moose Racing products fit properly. Improperly fitting products can impair your ability to control your motorcycle, ATV or UTV.



**QUALIFIER™
GOGGLE
REPLACEMENT
LENSES**

\$6.95 - \$19.95

- Optically pure polycarbonate lens
- Scratch resistant and anti-fog coating
- Integrated tear-off posts
- Replica tear-offs available in 20-pack and 50-pack

COLOR	PART #
BLUE	2602-0581
CLEAR	2602-0582
SMOKE	2602-0583
YELLOW	2602-0584
SILVER MIRRORRED	2602-0585
TEAR-OFFS 20-PACK	2602-0602
TEAR-OFFS 50-PACK	2602-0603



KATELYN OSBURN

REPLACEMENT LENSES

\$6.95

- Available in clear
- Lenses have anti-fog coating
- Scratch resistant coating
- Come ready with tear-off posts
- Made to OEM specs for a perfect fit
- Comes with protective film on both sides
- Applications for 100 %, Dragon, Fly, Fox, Oakley, Pro Grip, Scott, Smith, Spy, Utopia and X Brand
- Made in the USA

REPLACEMENT LENSES	
GOGGLE	PART #
100%	
ACCURI/RACECRAFT/STRATA	2602-0698
DRAGON	
MDX	2602-0561
FLY	
FLY	2602-0565
FOX	
MAIN	2602-0334
OAKLEY	
OAKLEY "L"	2602-0336
"O"	2602-0338
CROWBAR	2602-0340
MAYHEM	2602-0366
PROVEN	2602-0342
PRO GRIP	
ALL	2602-0344



REPLACEMENT LENSES (CON'T)	
SCOTT	
WORKS VOLTAGE	2602-0352
WORKS XI 83-89	2602-0354
HUSTLE/TYRANT	2602-0370
SMITH	
FUEL	2602-0446
FUEL/INTAKE	2602-0448
SPY	
ALLOY/TARGA 1 & 2	2602-0346
KLUTCH/WHIP/TARGA 3	2602-0368
MAGENTO	2602-0348
UTOPIA	
TOO DIRTY	2602-0450
SLAYER	2602-0452
X BRAND	
ALL	2602-0350

REPLICA TEAR-OFFS

- Applications for 100%, Dragon, Fly, Fox, Moose Racing, Oakley, Pro Grip, Scott, Smith, Spy, Thor, Utopia, Von Zipper, and X Brand
- Does not include tear-off posts
- Sold in 20-packs and 50-packs
- Made in the USA

DESCRIPTION	MSRP
20-PACK	\$9.95
50-PACK	\$19.95



REPLICA TEAR-OFFS		
GOGGLE	20-PACK	50-PACK
100%		
ACCURI/RACECRAFT/STRATA	2602-0696	2602-0697
DRAGON		
DRAGON (OLD STYLE & MDX)	2602-0268	2602-0269
NFX	2602-0680	2602-0681
VENDETTA	2602-0270	2602-0271
FLY		
FLY	2602-0568	2602-0569
FOX		
AIR SPACE	2602-0678	2602-0679
MAIN	2602-0272	2602-0273
MOOSE RACING		
QUALIFIER SLASH, SHADE, SE	2602-0602	2602-0603
OAKLEY		
AIRBRAKE	2602-0674	2602-0675
L FRAME	2602-0431	2602-0432
PROVEN	2602-0433	2602-0434
"O"	2602-0243	2602-0244
CROWBAR	2602-0245	2602-0246
MAYHEM	2602-0355	2602-0356
SCOTT		
HUSTLE/TYRANT	2602-0357	2602-0358
WORKS VOLTAGE/HIGH VOLTAGE III	2602-0247	2602-0248
WORKS 83-87-89	2602-0249	2602-0250

REPLICA TEAR-OFFS (CON'T)		
GOGGLE	20-PACK	50-PACK
SMITH		
FUEL (OLD STYLE)	2602-0253	-
INTAKE/ FUEL (NEW STYLE)	2602-0255	2602-0256
OPTION OTG	2602-0359	2602-0360
SPY		
ALLOY/TARGA 1 & 2	2602-0257	2602-0258
KLUTCH/WHIP/TARGA 3	2602-0435	2602-0436
MAGENTO	2602-0259	-
OMEN	2602-0676	2602-0677
THOR		
HERO/ENEMY	2602-0263	2602-0264
ALLY	2602-0265	2602-0266
UTOPIA		
TOO DIRTY	-	2602-0438
SLAYER	2602-0439	2602-0440
VON ZIPPER		
BUSHWICK	2602-0682	2602-0683
SIZZLE	2602-0684	2602-0685
X BRAND		
ALL	2602-0363	2602-0364





- APPAREL
- HELMETS & GOGGLES
- RIDER ARMOR**
- OUTERWEAR
- YOUTH
- LUGGAGE & PACKS
- BIKE BODY
- BIKE CONTROLS
- BIKE SUSPENSION
- BIKE BRAKING
- BIKE DRIVE
- BIKE BEARINGS
- BIKE ENGINE
- BIKE ELECTRICAL
- BIKE EXHAUST
- BIKE WHEELS
- ATV BODY
- ATV CONTROLS
- ATV BRAKING
- ATV DRIVE
- ATV SUSPENSION
- ATV BEARINGS
- ATV ENGINE
- ATV ELECTRICAL
- ATV EXHAUST
- ATV WHEELS
- GARAGE & PROMO
- SIZING CHART

COLE KIRKPATRICK



NEW!

SYNAPSE LITE PRO ROOST DEFLECTOR

\$99⁹⁵-\$109⁹⁵

- Compact quick release buckles
- Durable moisture resistant padding makes cleaning easy
- Mesh suspension lining system designed to create large air channels between protector and rider allowing excellent circulation and comfort
- Adjustable shoulder straps
- Back protector tested and certified to Standard EN 1621-2:2014
- Chest protector tested and certified to Standard EN 1621-3:2018

COLOR	M/L	XL/2X
BLACK	2701-0992	2701-0993
WHITE	2701-0994	2701-0995
RED	2701-0996	2701-0997



LARGE AIR CHANNELS



ADJUSTABLE SHOULDER STRAPS



QUICK RELEASE BUCKLES



APPAREL

HELMETS & GOGGLES

RIDER ARMOR

OUTERWEAR

YOUTH

LUGGAGE & PACKS

BIKE BODY

BIKE CONTROLS

BIKE SUSPENSION

BIKE BRAKING

BIKE DRIVE

BIKE BEARINGS

BIKE ENGINE

BIKE ELECTRICAL

BIKE EXHAUST

BIKE WHEELS

ATV BODY

ATV CONTROLS

ATV BRAKING

ATV DRIVE

ATV SUSPENSION

ATV BEARINGS

ATV ENGINE

ATV ELECTRICAL

ATV EXHAUST

ATV WHEELS

GARAGE & PROMO

SIZING CHART



***SYNAPSE LITE ROOST
DEFLECTOR***

\$79⁹⁵-\$89⁹⁵

- Compact quick release buckles
- Durable moisture resistant comfort padding makes cleaning easy
- Mesh suspension lining system designed to create large air channels between protector and rider allowing excellent circulation and comfort
- Adjustable shoulder straps for customizing fit

COLOR	M/L	XL/2X
BLACK/ORANGE	2701-0912	2701-0913
HI-VIZ/BLACK	2701-0914	2701-0915



AMPLE PADDING



ADJUSTABLE SHOULDER STRAPS



QUICK RELEASE BUCKLES



LARGE AIR CHANNELS

APPAREL

HELMETS & GOGGLES

RIDER ARMOR

OUTERWEAR

YOUTH

LUGGAGE & PACKS

BIKE BODY

BIKE CONTROLS

BIKE SUSPENSION

BIKE BRAKING

BIKE DRIVE

BIKE BEARINGS

BIKE ENGINE

BIKE ELECTRICAL

BIKE EXHAUST

BIKE WHEELS

ATV BODY

ATV CONTROLS

ATV BRAKING

ATV DRIVE

ATV SUSPENSION

ATV BEARINGS

ATV ENGINE

ATV ELECTRICAL

ATV EXHAUST

ATV WHEELS

GARAGE & PROMO

SIZING CHART



M1.3™ BOOT

\$149.95

- Chassis is constructed with polyurethane coated synthetic leather that is abrasion resistant and flexible
- Reinforced TPU shin, ankle, and foot plates are engineered to improve stability without sacrificing mobility
- Low profile compact lower toe box improves brake feel and ability to shift
- Integrated internal lace loop system secures foot and increases ankle stability
- Heavyweight suede leather inner calf guard improves abrasion and heat resistance
- Rigid steel shank reinforced sole eliminates flex and provides superior foot support
- Polyurethane plastic closure strap with metal buckle is adjustable and secure
- Internal soft EVA foam reinforced in impact areas improves comfort
- Multi-layer synthetic rubber outsole is long lasting and provides superior grip
- Polyester inner lining wicks moisture
- Tested and certified according to European standard EN 13634:2015

MX Sole

ATV Sole



SIZE	ORANGE/ WHITE	BLACK	BLACK (ATV SOLE)	RED	HI-VIZ	BLUE
7	3410-1988	3410-1952	3410-1997	3410-1961	3410-1979	3410-1970
8	3410-1989	3410-1953	3410-1998	3410-1962	3410-1980	3410-1971
9	3410-1990	3410-1954	3410-1999	3410-1963	3410-1981	3410-1972
10	3410-1991	3410-1955	3410-2000	3410-1964	3410-1982	3410-1973
11	3410-1992	3410-1956	3410-2001	3410-1965	3410-1983	3410-1974
12	3410-1993	3410-1957	3410-2002	3410-1966	3410-1984	3410-1975
13	3410-1994	3410-1958	3410-2003	3410-1967	3410-1985	3410-1976
14	3410-1995	3410-1959	3410-2004	3410-1968	3410-1986	3410-1977
15	3410-1996	3410-1960	3410-2005	3410-1969	3410-1987	3410-1978



M1.3™ BOOT REPLACEMENT PARTS

\$3.95 - \$10.95

- Toe cap/screw kit - includes one cap and five screws
- Buckle kit - black & white include four buckles and eight mounting screws
- Strap kit - black & white include four straps and four buckle locks
- Large strap kit (available in black only) - includes three 8" straps, one 6" strap and four buckle locks

DESCRIPTION	PART #
ADULT TOE CAP KIT	3430-0434
ADULT SHORT STRAP/BUCKLE KIT	3430-0844
ADULT LONG STRAP/BUCKLE KIT	3430-0845
BUCKLE BASE KIT	3430-0846
ADULT BUCKLE KIT	3430-0426



M1.3 ADULT MX & ATV BOOT SIZE GUIDE

USA SIZE	7	8	9	10	11	12	13	14	15
EURO SIZE	40	41.5	43	44	45	46	47	48.5	50
UK	6.5	7.5	8.5	9.5	10.5	11.5	12.5	13.5	14.5
JAPAN	25	26	27	28	29	30	31	32	33
INSIDE LENGTH (INCHES)	10.2	10.4	10.8	11.2	11.4	11.8	12.2	12.5	12.9
INSIDE LENGTH (CM)	26	26.5	27.5	28.5	29	30	31	32	33

SAFETY WARNING: Riding a motorcycle, ATV or UTV is a dangerous activity. When riding, always wear a helmet, eye protection and protective clothing. There is no assurance that serious injury or death can be avoided even if you wear the product shown in this catalog and take all precautions to avoid every risk. Please ensure that your Moose Racing products fit properly. Improperly fitting products can impair your ability to control your motorcycle, ATV or UTV.

XCI BASE ARMOR SHORT

\$79.95

- 4-way stretch nylon/spandex fabric for supported compression fit, comfort and freedom of movement
- Flexible low profile D30® padding in front thigh, hip and tailbone
- Performance fabric and chamois are highly breathable and quick drying
- Perforated open cell foam Elastic Interface® chamois pad is narrow and provides cushioning comfort
- Flat stitched seams
- Silicone print at inner cuff and exterior seat area for gripping
- Available in sizes SM - 2X



SIZE	PART #
SM	2940-0256
MD	2940-0257
LG	2940-0258
XL	2940-0259
2X	2940-0260

XCI BODY ARMOR

\$99.95



- Level 1 back, chest, elbow and shoulder armor included
- 100% stretch mesh construction allows maximum breathability and comfortable fit
- Full length YKK zipper entry with interior flap, for easy on and off
- Pads are fully removable and install with pocket opening located on outside
- 3D spacer mesh panel at interior elbow for additional elbow bone comfort
- Soft stretch spandex collar for comfort
- Low profile stretch cuff and bottom hem
- Long length design allows you to tuck into pants
- Out-seam construction eliminates chaffing

SIZE	PART #
SM/MD	2701-0815
LG/XL	2701-0816
2X/3X	2701-0817

XCI BASE ARMOR PANT

\$99.95

- 4-way stretch nylon/spandex fabric for supportive compression fit, comfort and freedom of movement
- Flexible low profile D30® padding throughout the front thigh, hip and tailbone
- Performance fabric and chamois are highly breathable and quick drying to help manage moisture and prevent chaffing
- Perforated open cell foam Elastic Interface® chamois pad is narrow and provides cushioning comfort on the bike without the bulk feel
- Flat stitched seams for added comfort when moving on or off the bike
- Available in sizes SM - 2XL



SIZE	PART #
SM	2940-0306
MD	2940-0307
LG	2940-0308
XL	2940-0309
2X	2940-0310



GRANT BAYLOR

NEW!



SYNAPSE LITE KNEE PROTECTOR \$34.⁹⁵

- Minimal lightweight design
- Additional padding for top of knee
- Slides freely under pants
- Recessed adjustable hook and loop leg straps for secure adjustable fit
- Tested and certified to Standard EN 1621-1:2012
- Also available in Youth size (see page 76)

SYNAPSE LITE KNEE PROTECTOR	2704-0492
------------------------------------	-----------



RICKY RUSSELL



BOOT WASH/DRY STAND \$29.⁹⁵

- Designed for easy boot washing and drying
- Set boots upside down to wash, helps keep water from entering inside the boot
- Keep boots on stand for drying
- Comes with carrying handle
- Powder coated steel construction
- Boots not included

BOOT WASH/DRY STAND	3430-0798
----------------------------	-----------



INCLUDES: TWO GLOVE DRY PORTS, ONE HELMET DRY PORT & FOUR FOOTWEAR DRY PORTS

BOOT, HELMET & GLOVE DRYER \$119.⁹⁵

- PEET™ multi dryer provides convection air technology that circulates air to safely dry footwear, gloves and helmets
- Eliminates odor caused by perspiration and bacteria
- Removes mold and mildew that deteriorates linings
- Two dry ports for gloves, one dryport for helmet and four footwear dry ports included
- Does not get hot or blow hot air
- Dry ports must be used for all gear drying
- Helmet, gloves & boots not included
- Power: 110-120 volt; 72 watts; 60 hertz USA household current

BOOT, HELMET & GLOVE DRYER	3430-0195
---------------------------------------	-----------

APPAREL

HELMETS & GOGGLES

RIDER ARMOR

OUTERWEAR

YOUTH

LUGGAGE & PACKS

BIKE BODY

BIKE CONTROLS

BIKE SUSPENSION

BIKE BRAKING

BIKE DRIVE

BIKE BEARINGS

BIKE ENGINE

BIKE ELECTRICAL

BIKE EXHAUST

BIKE WHEELS

ATV BODY

ATV CONTROLS

ATV BRAKING

ATV DRIVE

ATV SUSPENSION

ATV BEARINGS

ATV ENGINE

ATV ELECTRICAL

ATV EXHAUST

ATV WHEELS

GARAGE & PROMO

SIZING CHART



XCR™ GEAR

Manufactured to meet the demands of the most serious racer, and off-road riders alike, the new XCR Series of outerwears from Moose Racing® has been meticulously thought through to insure maximum rider performance. This was done without sacrificing product integrity whether or not you are in the middle of a competition or just battling the rocks, dust or mud on your local trails. XCR is constructed of durable, waterproof and breathable materials. You have come to expect only the best from Moose Racing and XCR is the newest chapter in our superior outerwear offering.

COLE KIRKPATRICK

NEW!



APPAREL

HELMETS & GOGGLES

RIDER ARMOR

OUTERWEAR

YOUTH

LUGGAGE & PACKS

BIKE BODY

BIKE CONTROLS

BIKE SUSPENSION

BIKE BRAKING

BIKE DRIVE

BIKE BEARINGS

BIKE ENGINE

BIKE ELECTRICAL

BIKE EXHAUST

BIKE WHEELS

ATV BODY

ATV CONTROLS

ATV BRAKING

ATV DRIVE

ATV SUSPENSION

ATV BEARINGS

ATV ENGINE

ATV ELECTRICAL

ATV EXHAUST

ATV WHEELS

GARAGE & PROMO

SIZING CHART

XCR™ JACKET

\$249.95

NEW!

- Stretch nylon chassis is durable, waterproof breathable and performs well in all conditions
- Waterproof seam sealing and durable water repellent coating
- Durable high denier nylon panels in high wear areas
- 3M Scotchlite™ retro-reflective graphics
- Two front hand pockets and one large back pocket
- Jacket can be stuffed into back pocket and worn around waist with included webbing belt system
- Multiple zippered vents for maximum temperature regulation; two pit zip vents and two back vents
- Magnetic double front zipper flap for ultimate barrier against wind, cold, rain
- Micro-fiber lined collar is adjustable, along with adjustable cuff and bottom hem to keep warmth in and cold and wet out
- YKK® zippers
- Ergonomic sleeve design with stretch fabric creates comfortable no bind fit
- 10,000mm waterproofness, 5,000grs breathability
- Available in sizes SM - 3X (see sizing chart on page 370)

3M Scotchlite™
Reflective Material

YKK
Little Paris. Big Difference.

SIZE	GRY/BLK	BLU/BLK	MAR/BLK
SM	2920-0566	2920-0572	2920-0578
MD	2920-0567	2920-0573	2920-0579
LG	2920-0568	2920-0574	2920-0580
XL	2920-0569	2920-0575	2920-0581
2X	2920-0570	2920-0576	2920-0582
3X	2920-0571	2920-0577	2920-0583





COLE KIRKPATRICK



APPAREL

HELMETS & GOGGLES

RIDER ARMOR

OUTERWEAR

YOUTH

LUGGAGE & PACKS

BIKE BODY

BIKE CONTROLS

BIKE SUSPENSION

BIKE BRAKING

BIKE DRIVE

BIKE BEARINGS

BIKE ENGINE

BIKE ELECTRICAL

BIKE EXHAUST

BIKE WHEELS

ATV BODY

ATV CONTROLS

ATV BRAKING

ATV DRIVE

ATV SUSPENSION

ATV BEARINGS

ATV ENGINE

ATV ELECTRICAL

ATV EXHAUST

ATV WHEELS

GARAGE & PROMO

SIZING CHART

XCR™ PANT

\$249.95

NEW!

- Stretch nylon chassis is waterproof, windproof, breathable and performs well in all conditions
- Waterproof seam sealing and durable water repellent coating
- Durable high denier nylon panels in high wear areas
- Full leather inner knee and leg panels
- 3M Scotchlite™ retro-reflective graphics
- Two front hand pockets
- Zippered vents for maximum temperature regulation; two side and two back vents
- Full-length side leg zippers for easy entry and exit and provide easy access for boot and knee guard adjustments
- Adjustable waist to fine tune fit
- Adjustable cuff straps and inner rain gaiter for ultimate barrier against wind, cold, rain
- YKK® zippers
- Ergonomic pre-curved leg design and stretch fabric creates comfortable no bind fit
- 10,000mm waterproofness, 5,000grs breathability
- Available in sizes 30" - 48" (see sizing chart on page 370)

3M Scotchlite™
Reflective Material

YKK
Little Parts. Big Difference.

SIZE	GRY/BLK	BLU/BLK	MAR/BLK
30	2901-8205	2901-8215	2901-8225
32	2901-8206	2901-8216	2901-8226
34	2901-8207	2901-8217	2901-8227
36	2901-8208	2901-8218	2901-8228
38	2901-8209	2901-8219	2901-8229
40	2901-8210	2901-8220	2901-8230
42	2901-8211	2901-8221	2901-8231
44	2901-8212	2901-8222	2901-8232
46	2901-8213	2901-8223	2901-8233
48	2901-8214	2901-8224	2901-8234





COLE KIRKPATRICK

APPAREL

HELMETS & GOGGLES

RIDER ARMOR

OUTERWEAR

YOUTH

LUGGAGE & PACKS

BIKE BODY

BIKE CONTROLS

BIKE SUSPENSION

BIKE BRAKING

BIKE DRIVE

BIKE BEARINGS

BIKE ENGINE

BIKE ELECTRICAL

BIKE EXHAUST

BIKE WHEELS

ATV BODY

ATV CONTROLS

ATV BRAKING

ATV DRIVE

ATV SUSPENSION

ATV BEARINGS

ATV ENGINE

ATV ELECTRICAL

ATV EXHAUST

ATV WHEELS

GARAGE & PROMO

SIZING CHART



QUALIFIER GEAR

Many manufacturers have thrown their hat into the entry level gear ring, but nobody has done it longer, or better, than Moose Racing. Each year we continue to raise the stakes with our **QUALIFIER** gear, made with quality materials and good looks that won't send your wallet into a tailspin. When everyone is showering you with compliments on how great you look during your next ride, you can just smile knowing they spent way too much on their gear.



COLE KIRKPATRICK

APPAREL

HELMETS & GOGGLES

RIDER ARMOR

OUTERWEAR

YOUTH

LUGGAGE & PACKS

BIKE BODY

BIKE CONTROLS

BIKE SUSPENSION

BIKE BRAKING

BIKE DRIVE

BIKE BEARINGS

BIKE ENGINE

BIKE ELECTRICAL

BIKE EXHAUST

BIKE WHEELS

ATV BODY

ATV CONTROLS

ATV BRAKING

ATV DRIVE

ATV SUSPENSION

ATV BEARINGS

ATV ENGINE

ATV ELECTRICAL

ATV EXHAUST

ATV WHEELS

GARAGE & PROMO

SIZING CHART

QUALIFIER™ JACKET

\$99.95

- High denier woven polyester chassis with double stitched seams
- 2-in-1 design with zip-off sleeves
- Five adjustable vents: one back, two front chest and two pit vents
- High-quality non-fading sublimated graphics
- Hand pockets, one back pocket and one inside pocket
- Water resistant shell fabric
- Pre-bent ergonomic sleeve design
- Polyester mesh lining is highly breathable and wicks moisture
- Adjustable cuffs
- High quality YKK® zippers
- Available in sizes SM - 5X (see sizing chart on page 370)

YKK

Little Parts. Big Difference.

SIZE	PART #
SM	2920-0519
MD	2920-0520
LG	2920-0521
XL	2920-0522
2X	2920-0523
3X	2920-0524
4X	2920-0525
5X	2920-0526



QUALIFIER™ OVER-THE-BOOT PANT **\$89.95**

- Improved storage with two hand pockets
- High denier polyester chassis is durable
- Sublimated graphics are breathable and non-fading
- Oversized knee area with high denier nylon inner panels
- Pre-bent pant leg design and spandex stretch panels for increased mobility
- 3-point waist adjustment system allows you to fine tune fit
- Over-the-boot design with zipper leg opening
- High quality YKK® zippers
- Available in sizes 28" - 54" (see sizing chart on page 370)

YKK

Little Parts. Big Difference.

SIZE	PART #
28	2901-7458
30	2901-7459
32	2901-7460
34	2901-7461
36	2901-7462
38	2901-7463
40	2901-7464
42	2901-7465
44	2901-7466
46	2901-7467
48	2901-7468
50	2901-7469
52	2901-7470
54	2901-7471



APPAREL

HELMETS & GOGGLES

RIDER ARMOR

OUTERWEAR

YOUTH

LUGGAGE & PACKS

BIKE BODY

BIKE CONTROLS

BIKE SUSPENSION

BIKE BRAKING

BIKE DRIVE

BIKE BEARINGS

BIKE ENGINE

BIKE ELECTRICAL

BIKE EXHAUST

BIKE WHEELS

ATV BODY

ATV CONTROLS

ATV BRAKING

ATV DRIVE

ATV SUSPENSION

ATV BEARINGS

ATV ENGINE

ATV ELECTRICAL

ATV EXHAUST

ATV WHEELS

GARAGE & PROMO

SIZING CHART

XCR PULLOVER JACKET

\$189.⁹⁵

- 2L waterproof, windproof, breathable fabric; nylon stretch shell chassis with 2L high denier nylon in critical wear areas
- Waterproof seam sealing and durable water repellant coating
- 3M Scotchlite™ retro-reflective graphic at front shoulders and back
- Two front hand pockets and one large back pocket
- Jacket can be stuffed into back pocket and worn around waist with included webbing belt system
- Multiple zippered vents for maximum temperature regulation; two pit zip vents and one back vent
- Micro-fiber lined collar and double front zipper flap for warmth and comfort
- Adjustable cuff, collar, and mid-waist, designed to keep warmth in and cold and wet out
- ¾ center-front zipper big enough to get helmet through and full length arm zipper for easy entry and removal
- Designed to fit over protective gear
- YKK® zippers
- Ergonomic sleeve design with stretch panels create comfortable no bind fit
- 10,000mm waterproofness, 5,000grs breathability
- Available in sizes SM - 4X (see sizing chart on page 370)

YKK

Little Parts. Big Difference.

SIZE	PART #
SM	2920-0491
MD	2920-0492
LG	2920-0493
XL	2920-0494
2X	2920-0495
3X	2920-0496
4X	2920-0497



XG1 RAIN JACKET

\$99.95

- Seam sealed laminated nylon shell is lightweight, waterproof and windproof
- Mid-weight nylon panels in shoulder and elbow for added durability
- Fixed rear vent for temperature regulation
- Two hand pockets and two internal pockets with YKK zippers
- Internal perforated poly mesh liner wicks moisture and increases comfort
- Adjustable collar, hem and cuffs
- Available in sizes SM - 4X (see sizing chart on page 370)

YKK

Little Parts. Big Difference.

SIZE	PART #
SM	2920-0590
MD	2920-0591
LG	2920-0592
XL	2920-0593
2X	2920-0594
3X	2920-0595
4X	2920-0596



NEW!



DICK BURLESON



MUD COAT

\$49.95

- Ultra-light technology, 100% nonwoven polypropylene
- Waterproof and breathable
- Full length rain jacket with taped seams
- Button closure with adjustable sleeve cuff opening
- Drawstring hood
- Two cargo pockets
- Screen-print graphics

NEW!

SIZE	PART #
SM/MD	2854-0303
LG/XL	2854-0304
2X/3X	2854-0305



APPAREL

HELMETS & GOGGLES

RIDER ARMOR

OUTERWEAR

YOUTH

LUGGAGE & PACKS

BIKE BODY

BIKE CONTROLS

BIKE SUSPENSION

BIKE BRAKING

BIKE DRIVE

BIKE BEARINGS

BIKE ENGINE

BIKE ELECTRICAL

BIKE EXHAUST

BIKE WHEELS

ATV BODY

ATV CONTROLS

ATV BRAKING

ATV DRIVE

ATV SUSPENSION

ATV BEARINGS

ATV ENGINE

ATV ELECTRICAL

ATV EXHAUST

ATV WHEELS

GARAGE & PROMO

SIZING CHART



BLACK

HI-VIZ YELLOW



BLACK

HI-VIZ YELLOW

ADV1™ GLOVES – LONG

\$64.95

- Long gauntlet design, fits over or under jacket cuff, seals out cold, wind and rain
- High denier shell fabric with integrated stretch panels
- Flexible D30® mesh pad finger panels
- D30® Pro Knuckle pad is pre-curved for a perfect fit. It features a smart skin TPU coating for enhanced durability. Passes EN13594 Level 2 (motorcycle)
- Hipora® membrane liner is waterproof, windproof and breathable
- Waterproof Clarino® palm with genuine leather overlay panel in high wear area
- Wrist and cuff strap adjustments to fine tune fit and seal out the elements
- Thin moisture wicking lining for added comfort and warmth
- Pre-curved finger patterning, active fit, and bonded palm materials for everyday riding comfort and control
- Available in sizes SM - 3X (see sizing chart on page 370)

ADV1™ GLOVES – SHORT

\$52.95

- Same glove as the ADV1 long glove, but with shorter cuff and low-profile closure to fit under jacket cuff and seal out cold, wind, and rain
- High denier shell fabric with integrated stretch panels
- Flexible D30® mesh pad finger panels
- D30® Pro Knuckle pad is pre-curved for a perfect fit. It features a smart skin TPU coating for enhanced durability. Passes EN13594 Level 2 (motorcycle)
- Hipora® membrane liner is waterproof, windproof, yet breathable
- Waterproof Clarino® palm with genuine leather overlay panel in high wear areas
- Thin moisture wicking lining for added comfort and warmth
- Pre-curved finger patterning, active fit, and bonded palm materials for everyday riding comfort and control
- Available in sizes SM - 3X (see sizing chart on page 370)



HIPORA® Clarino.



HIPORA® Clarino.

SIZE	BLACK	HI-VIZ YELLOW
SM	3330-5527	3330-5533
MD	3330-5528	3330-5534
LG	3330-5529	3330-5535
XL	3330-5530	3330-5536
2X	3330-5531	3330-5537
3X	3330-5532	3330-5538

SIZE	BLACK	HI-VIZ YELLOW
SM	3330-5539	3330-5545
MD	3330-5540	3330-5546
LG	3330-5541	3330-5547
XL	3330-5542	3330-5548
2X	3330-5543	3330-5549
3X	3330-5544	3330-5550



BLACK

GRAY

ADV1™ AIR GLOVES – SHORT **\$49.95**

- Same glove as the ADV1 short glove, but with durable mesh fabric top hand and fourchettes for ultimate venting in warm weather
- Short cuff and low-profile closure to fit under jacket cuff and seal out wind and dust
- Flexible D30® mesh pad finger panels
- D30® Pro Knuckle pad is pre-curved for a perfect fit. It features a smart skin TPU coating for enhanced durability. Passes EN13594 Level 2 (motorcycle)
- Breathable Clarino® palm with genuine leather overlay panel in high wear area
- Pre-curved finger patterning, active fit, and bonded palm materials for everyday riding comfort and control
- Thin quick-drying polyester lining at top inside hand is soft next to skin and aids moisture control to keep hands cool and dry
- Available in sizes SM - 3X (see sizing chart on page 370)



HiPORA® Clarino.

SIZE	BLACK	GRAY
SM	3330-5551	3330-5557
MD	3330-5552	3330-5558
LG	3330-5553	3330-5559
XL	3330-5554	3330-5560
2X	3330-5555	3330-5561
3X	3330-5556	3330-5562



ABRASION RESISTANT GLOVE LINERS **\$17.95**

- Tuff-n-Lite® material is ounce for ounce up to 15 times stronger than steel, but it's as soft and flexible as cotton
- Tuff-n-Lite® is created by a unique, multi-patented process that combines natural and synthetic fibers for almost unimaginable strength
- Tuff-n-Lite® has a core fiber that's combined with strands of other fibers - that give characteristics like strength, abrasion-resistance, heat-resistance and softness
- Tuff-n-Lite® will not sacrifice its strength when wet or exposed to ultraviolet sunlight
- Unlike the high-strength fiber fabrics, it is not affected by disinfectants or common household bleaches
- Helps protect against chafing and blisters while riding and provides insulation while cold-weather riding
- Available in heather gray in sizes MD - 2X
- Made in the USA

SIZE	PART #
MD	3351-0029
LG	3351-0030
XL	3351-0031
2X	3351-0032

APPAREL

HELMETS & GOGGLES

RIDER ARMOR

OUTERWEAR

YOUTH

LUGGAGE & PACKS

BIKE BODY

BIKE CONTROLS

BIKE SUSPENSION

BIKE BRAKING

BIKE DRIVE

BIKE BEARINGS

BIKE ENGINE

BIKE ELECTRICAL

BIKE EXHAUST

BIKE WHEELS

ATV BODY

ATV CONTROLS

ATV BRAKING

ATV DRIVE

ATV SUSPENSION

ATV BEARINGS

ATV ENGINE

ATV ELECTRICAL

ATV EXHAUST

ATV WHEELS

GARAGE & PROMO

SIZING CHART

NEW!



XCR™ GLOVES

\$49.95

- Standard length design for free movement and fit under jacket cuff or with jersey
- Top hand fabric water resistance and windproof for warmth
- Single layer water resistant genuine leather palm, and pre-curved finger design for efficient gripping and natural direct feel
- Flexible D30® pad finger panels and knuckle plate
- Cuff strap adjustment to fine tune fit and seal out the elements
- Available in sizes SM - 3X (see sizing chart on page 370)



Clarino®

SIZE	GRY/BLK	BLU/BLK	MAR/BLK
SM	3330-6160	3330-6166	3330-6172
MD	3330-6161	3330-6167	3330-6173
LG	3330-6162	3330-6168	3330-6174
XL	3330-6163	3330-6169	3330-6175
2X	3330-6164	3330-6170	3330-6176
3X	3330-6165	3330-6171	3330-6177

COLE KIRKPATRICK



- APPAREL
- HELMETS & GOGGLES
- RIDER ARMOR
- OUTERWEAR**
- YOUTH
- LUGGAGE & PACKS
- BIKE BODY
- BIKE CONTROLS
- BIKE SUSPENSION
- BIKE BRAKING
- BIKE DRIVE
- BIKE BEARINGS
- BIKE ENGINE
- BIKE ELECTRICAL
- BIKE EXHAUST
- BIKE WHEELS
- ATV BODY
- ATV CONTROLS
- ATV BRAKING
- ATV DRIVE
- ATV SUSPENSION
- ATV BEARINGS
- ATV ENGINE
- ATV ELECTRICAL
- ATV EXHAUST
- ATV WHEELS
- GARAGE & PROMO
- SIZING CHART



KADE JOHNSON



QUALIFIER™ YOUTH JERSEY

- Youth specific fit is designed to maximize comfort and full range of movement
- Polyester chassis material with high-quality sublimated graphics
- Stretch collar for maximum comfort
- Non-restrictive stretch mini cuffs
- Available in sizes XS - XL (see sizing chart on page 370)

QUALIFIER™ YOUTH PANT

- Polyester chassis with double stitched seams
- Sublimated graphics are breathable and non-fading
- Reinforced high denier nylon inner knee panels
- Pre-bent ergonomic pant design
- High quality YKK® zipper
- Available in sizes 18 - 28 (see sizing chart on page 370)

YKK

Little Parts. Big Difference.

APPAREL

HELMETS &
GOGGLES

RIDER
ARMOR

OUTERWEAR

YOUTH

LUGGAGE &
PACKS

BIKE
BODY

BIKE
CONTROLS

BIKE
SUSPENSION

BIKE
BRAKING

BIKE
DRIVE

BIKE
BEARINGS

BIKE
ENGINE

BIKE
ELECTRICAL

BIKE
EXHAUST

BIKE
WHEELS

ATV
BODY

ATV
CONTROLS

ATV
BRAKING

ATV
DRIVE

ATV
SUSPENSION

ATV
BEARINGS

ATV
ENGINE

ATV
ELECTRICAL

ATV
EXHAUST

ATV
WHEELS

GARAGE
& PROMO

SIZING
CHART

QUALIFER *NEW!*



00 CUSTOMIZE YOUR JERSEY
SEE PAGE 47

ORANGE/CYAN
JERSEY - \$24.⁹⁵ PANT - \$74.⁹⁵

SIZE	JERSEY	SIZE	PANT
XS	2912-1841	18	2903-1826
SM	2912-1842	20	2903-1827
MD	2912-1843	22	2903-1828
LG	2912-1844	24	2903-1829
XL	2912-1845	26	2903-1830
		28	2903-1831

BLUE/HI-VIZ
JERSEY - \$24.⁹⁵ PANT - \$74.⁹⁵

SIZE	JERSEY	SIZE	PANT
XS	2912-1846	18	2903-1832
SM	2912-1847	20	2903-1833
MD	2912-1848	22	2903-1834
LG	2912-1849	24	2903-1835
XL	2912-1850	26	2903-1836
		28	2903-1837



BLACK/WHITE

JERSEY - \$24.⁹⁵

PANT - \$74.⁹⁵

SIZE	JERSEY	SIZE	PANT
XS	2912-1836	18	2903-1838
SM	2912-1837	20	2903-1839
MD	2912-1838	22	2903-1840
LG	2912-1839	24	2903-1841
XL	2912-1840	26	2903-1842
		28	2903-1843



RED/WHITE/BLUE

JERSEY - \$24.⁹⁵

PANT - \$74.⁹⁵

SIZE	JERSEY	SIZE	PANT
XS	2912-1697	18	2903-1668
SM	2912-1698	20	2903-1669
MD	2912-1699	22	2903-1670
LG	2912-1700	24	2903-1671
XL	2912-1701	26	2903-1672
		28	2903-1673

APPAREL

HELMETS & GOGGLES

RIDER ARMOR

OUTERWEAR

YOUTH

LUGGAGE & PACKS

BIKE BODY

BIKE CONTROLS

BIKE SUSPENSION

BIKE BRAKING

BIKE DRIVE

BIKE BEARINGS

BIKE ENGINE

BIKE ELECTRICAL

BIKE EXHAUST

BIKE WHEELS

ATV BODY

ATV CONTROLS

ATV BRAKING

ATV DRIVE

ATV SUSPENSION

ATV BEARINGS

ATV ENGINE

ATV ELECTRICAL

ATV EXHAUST

ATV WHEELS

GARAGE & PROMO

SIZING CHART

NEW!



SX1™ YOUTH GLOVE

- Polyester backhand provides lightweight, stretch fit for maximum comfort and performance
- Pre-curved finger design for ergonomic fit
- New outseam finger construction provides added dexterity and comfort
- Tacky grip print on fingers and palm provide added control
- High-quality non-fading, breathable sublimated graphics
- New lower profile adjustable hook and loop wrist closure
- Single layer perforated Clarino® Palm for improved feel and airflow
- Available in sizes XS - LG (see sizing chart on page 370)

Clarino.



SX1™ YOUTH GLOVE

\$21.95

SIZE	RED	BLUE	HI-VIZ	BLACK
XS	3332-1536	3332-1540	3332-1544	3332-1548
SM	3332-1537	3332-1541	3332-1545	3332-1549
MD	3332-1538	3332-1542	3332-1546	3332-1550
LG	3332-1539	3332-1543	3332-1547	3332-1551

NEW!



XC1™ YOUTH GLOVE

- Lightweight, windproof and water-resistant polyester stretch backhand material
- Pre-curved finger design for ergonomic fit
- Outseam finger construction provides added dexterity and comfort
- High-quality sublimated graphics
- Adjustable hook and loop wrist closure secures fit
- Single layer Clarino® Palm for maximum feel and moisture management
- Available in sizes XS - LG (see sizing chart on page 370)

Clarino.

XC1™ YOUTH GLOVE

\$29.95

SIZE	PART #
XS	3332-1552
SM	3332-1553
MD	3332-1554
LG	3332-1555



QUALIFIER™ YOUTH SLASH GOGGLE **\$16⁹⁵**

- Flexible, yet durable molded goggle frame with venting
- Optically pure clear polycarbonate lens with scratch resistant and anti-fog coating
- Large eye port for maximum vision in all directions
- Elastic strap, with tacky grip print to hold goggle in place
- Molded face foam provides secure fit and seals out dust and dirt
- Replacement lenses available
- Tear-off 10-pack available; 2602-0707 - retail \$5.95

COLOR	PART #
PINK/BLACK	2601-2507
BLACK/WHITE	2601-2125
BLUE/WHITE	2601-2126
GREEN/BLACK	2601-2127
ORANGE/BLACK	2601-2128
RED/BLACK	2601-2129
HI-VIZ	2601-2130

QUALIFIER™ YOUTH GOGGLE REPLACEMENT PARTS **\$5⁹⁵ - \$6⁹⁵**

- Optically pure polycarbonate lens
- Scratch resistant and anti-fog coating
- Integrated tear-off posts
- Lens colors available: Clear & smoke
- Tear-offs available in a 10-pack



COLOR	PART #
CLEAR	2602-0586
SMOKE	2602-0587
TEAR-OFFS (10-PACK)	2602-0707

SAFETY WARNING: Riding a motorcycle, ATV or UTV is a dangerous activity. When riding, always wear a helmet, eye protection and protective clothing. There is no assurance that serious injury or death can be avoided even if you wear the product shown in this catalog and take all precautions to avoid every risk. Please ensure that your Moose Racing products fit properly. Improperly fitting products can impair your ability to control your motorcycle, ATV or UTV.

YOUTH BOOT



M1.3 YOUTH BOOT

\$119.⁹⁵

- Chassis is constructed with polyurethane coated synthetic leather that is abrasion resistant and flexible
- Reinforced TPU shin, ankle, and foot plates are engineered to improve stability without sacrificing mobility
- Low profile compact lower toe box improves brake feel and ability to shift
- Heavyweight suede leather inner calf guard improves abrasion and heat resistance
- Rigid composite shank reinforced sole eliminates flex and provides superior foot support
- Polyurethane plastic closure strap with plastic buckles
- Internal soft EVA foam reinforced in impact areas improves comfort
- Multi-layer synthetic rubber outsole is long lasting and provides superior grip
- Polyester inner lining wicks moisture
- Tested and certified according to European standard EN 13634:2015



YOUTH BOOT			
YOUTH SIZE	BLACK/HI-VIZ	BLACK/ORANGE	BLACK
1	3411-0444	3411-0437	3411-0423
2	3411-0445	3411-0438	3411-0424
3	3411-0446	3411-0439	3411-0425
4	3411-0447	3411-0440	3411-0426
5	3411-0448	3411-0441	3411-0427
6	3411-0449	3411-0442	3411-0428
7	3411-0450	3411-0443	3411-0429

SAFETY WARNING: Riding a motorcycle, ATV or UTV is a dangerous activity. When riding, always wear a helmet, eye protection and protective clothing. There is no assurance that serious injury or death can be avoided even if you wear the product shown in this catalog and take all precautions to avoid every risk. Please ensure that your Moose Racing products fit properly. Improperly fitting products can impair your ability to control your motorcycle, ATV or UTV.

CHILD BOOT



ML3 CHILD BOOT

\$89.95

- Chassis is constructed with polyurethane coated synthetic leather that is abrasion resistant and flexible
- Reinforced TPU shin, ankle, and foot plates are engineered to improve stability without sacrificing mobility
- Low profile compact lower toe box improves brake feel and ability to shift
- Heavyweight suede leather inner calf guard improves abrasion and heat resistance
- Rigid composite shank reinforced sole eliminates flex and provides superior foot support
- Polyurethane plastic closure strap with plastic buckles
- Internal soft EVA foam reinforced in impact areas improves comfort
- Multi-layer synthetic rubber outsole is long lasting and provides superior grip
- Polyester inner lining wicks moisture
- Tested and certified according to European standard EN 13634:2015

CHILD BOOT		
CHILD SIZE	BLACK	BLACK/HI-VIZ
10	3411-0465	3411-0473
11	3411-0466	3411-0474
12	3411-0467	3411-0475
13	3411-0468	3411-0476

ML3™ YOUTH/CHILD BOOT REPLACEMENT PARTS

\$3.95 - \$4.95

- Toe cap kit includes one cap and five mounting screws
- Youth long/short strap and buckle kit include three straps, three buckles and screws
- Child long/short strap and buckle kit include two straps, two buckles and screws
- Buckle base kit includes three bases and three screws



DESCRIPTION	PART #
TOE CAP KIT	3430-0435
YOUTH SHORT STRAP/BUCKLE KIT	3430-0842
YOUTH LONG STRAP/BUCKLE KIT	3430-0843
CHILD SHORT STRAP/BUCKLE KIT	3430-0840
CHILD LONG STRAP/BUCKLE KIT	3430-0841
BUCKLE BASE KIT	3430-0846

NEW!



YOUTH SYNAPSE LITE KNEE PROTECTOR

\$29.95

- Minimal lightweight design
- Additional padding for top of knee
- Slides freely under pants
- Recessed adjustable hook and loop leg straps for secure adjustable fit
- Tested and certified to Standard EN 1621-1:2012

YOUTH SYNAPSE LITE KNEE PROTECTOR

2704-0493

M1™ YOUTH SOCK

\$12.95

- Technical and fast drying Tetra-Channel polyester blend is soft next to skin and aids moisture control to keep feet cool and dry
- Thin ventilated instep delivers breathability
- Mid density cushioned sole for maximum comfort
- Nylon reinforced sole system extends durability in high-abrasion areas
- Full length over-the-calf design
- Secure fit ensures non bunching in boot
- Dynamic 2x1 non slip cuff keeps sock in place
- Available in size MD/LG and fits youth shoe size 2 - 7
- Made in the USA



SIZE	YOUTH SHOE SIZE	PART #
MD/LG	2-7	3431-0477

XCL YOUTH RAIN JACKET

\$69.95

- Seam sealed laminated nylon shell is lightweight, waterproof and windproof
- Mid-weight nylon panels in shoulder and elbow for added durability
- Fixed rear vent for temperature regulation
- Two hand pockets and two internal pockets with YKK zippers
- Internal perforated poly mesh liner wicks moisture and increases comfort
- Adjustable collar, hem and cuffs
- Available in youth sizes 5/6 - 14 (see sizing chart on page 370)

YKK

Little Parts. Big Difference.

SIZE	PART #
5/6	2922-0066
7/8	2922-0067
10	2922-0068
12	2922-0069
14	2922-0070



NEW!



AGROID VARIANCE TEE \$17.95

- 60% Cotton/40% polyester blend fabric
- Direct screen printed graphics
- Charcoal tee; sizes: SM to XL
- Made in the USA

SIZE	PART #
SM	3032-3207
MD	3032-3208
LG	3032-3209
XL	3032-3210



RADIUS YOUTH TEE \$16.95

- Made from 100% cotton
- Direct screen print graphics
- Available in sizes SM - XL
- Made in the USA

SIZE	PART #
SM	3032-2949
MD	3032-2950
LG	3032-2951
XL	3032-2952



GLORY YOUTH TEE \$16.95

- Made from 100% cotton
- Direct screen print graphics
- Available in sizes SM - XL
- Made in the USA

SIZE	PART #
SM	3032-2957
MD	3032-2958
LG	3032-2959
XL	3032-2960

JOJO CUNNINGHAM



APPAREL

HELMETS & GOGGLES

RIDER ARMOR

OUTERWEAR

YOUTH

LUGGAGE & PACKS

BIKE BODY

BIKE CONTROLS

BIKE SUSPENSION

BIKE BRAKING

BIKE DRIVE

BIKE BEARINGS

BIKE ENGINE

BIKE ELECTRICAL

BIKE EXHAUST

BIKE WHEELS

ATV BODY

ATV CONTROLS

ATV BRAKING

ATV DRIVE

ATV SUSPENSION

ATV BEARINGS

ATV ENGINE

ATV ELECTRICAL

ATV EXHAUST

ATV WHEELS

GARAGE & PROMO

SIZING CHART

DICK BURLESON





APPAREL
HELMETS & GOGGLES
RIDER ARMOR
OUTERWEAR
YOUTH
LUGGAGE & PACKS
BIKE BODY
BIKE CONTROLS
BIKE SUSPENSION
BIKE BRAKING
BIKE DRIVE
BIKE BEARINGS
BIKE ENGINE
BIKE ELECTRICAL
BIKE EXHAUST
BIKE WHEELS
ATV BODY
ATV CONTROLS
ATV BRAKING
ATV DRIVE
ATV SUSPENSION
ATV BEARINGS
ATV ENGINE
ATV ELECTRICAL
ATV EXHAUST
ATV WHEELS
GARAGE & PROMO
SIZING CHART



ADV1 DRY TRAIL PACKS

\$59.95 - \$79.95

- Constructed from heavy-duty waterproof tarpaulin
- Durable heat welded seams
- Heavy-duty ITW quick-release buckles
- YKK water resistant zippered external pocket perfect for gloves or spare parts
- Roll down top design creates waterproof seal
- Coated tarpaulin material is easy to spray and wipe clean
- Dual compression straps for extra secure closure or for storing spare gear externally
- Universal mounting
- Available in three different sizes

SIZE	PART #
25 LITER	3516-0220
40 LITER	3516-0221
60 LITER	3516-0222



3501-1237



3501-1238

ADV1 DRY SADDLEBAGS

\$99⁹⁵ - \$129⁹⁵

- Constructed from heavy-duty waterproof tarpaulin
- Durable heat welded seams
- Heavy-duty ITW quick release buckles
- Roll down top design creates waterproof seal
- Coated tarpaulin material is easy to spray and wipe clean
- Straps are adjustable via hook and loop to fit multiple bike seat widths
- Bags have quick disconnect buckles
- Available in two sizes

SIZE	PART #
20 LITER	3501-1237
30 LITER	3501-1238

ADV1 DRY BACKPACK

\$79⁹⁵

- Constructed from heavy-duty waterproof tarpaulin
- Durable heat welded seams
- YKK water resistant zippered external pocket perfect for gloves or spare parts
- Heavy-duty ITW quick-release buckles
- Roll down top design creates waterproof seal
- Coated tarpaulin material is easy to spray and wipe clean
- Adjustable shoulder and sternum strap
- Available in 22 liter

ADV1 DRY BACKPACK	3517-0413
-------------------	-----------



3530-0010



3530-0009

ADV1 ULTRA LIGHT BAGS

\$23⁹⁵ - \$29⁹⁵

- Waterproof bags
- Polyester with PU coating
- Seals are sealed with seam tape
- Heavy-duty ITW quick release buckles
- Roll down top design creates waterproof seal
- Includes drawstring carrying/storage bag
- Available in a 25 liter and a three pack that includes a 2, 5 and 10 liter bag

SIZE	PART #
25 LITER	3530-0010
3-PACK (2, 5, & 10 LITER BAG)	3530-0009



APPAREL

HELMETS & GOGGLES

RIDER ARMOR

OUTERWEAR

YOUTH

LUGGAGE & PACKS

BIKE BODY

BIKE CONTROLS

BIKE SUSPENSION

BIKE BRAKING

BIKE DRIVE

BIKE BEARINGS

BIKE ENGINE

BIKE ELECTRICAL

BIKE EXHAUST

BIKE WHEELS

ATV BODY

ATV CONTROLS

ATV BRAKING

ATV DRIVE

ATV SUSPENSION

ATV BEARINGS

ATV ENGINE

ATV ELECTRICAL

ATV EXHAUST

ATV WHEELS

GARAGE & PROMO

SIZING CHART

EXPEDITION™ REAR RACK

\$161.95 - \$204.95

- Steel construction with a powder coated finish
- Easy bolt-on installation. Some models require drilling
- Medium sized rack designed to blend into the design of the motorcycle
- Seats can be removed without rack removal
- Most soft tail bags mount easily and securely
- Available in silver or black
- All mounting hardware and instructions included
- **USE YOUR OWN JUDGMENT WHEN LOADING YOUR MOTORCYCLE. LIMITS MAY DEPEND ON RIDER EXPERIENCE, SPEED, TERRAIN TO BE COVERED AND WEATHER CONDITIONS**
- Made in the USA



XCR REAR RACK

\$99.95

- 12-gauge steel construction
- Multiple tie-down locations
- Easy installation with no modifications required
- Holds up to 40 lbs
- Powder coated black texture finish
- All mounting hardware included
- **USE YOUR OWN JUDGMENT WHEN LOADING YOUR MOTORCYCLE. LIMITS MAY DEPEND ON RIDER EXPERIENCE, SPEED, TERRAIN TO BE COVERED AND WEATHER CONDITIONS**
- Made in the USA

MAKE/MODEL/YEAR	RACK SIZE	RACK WEIGHT	COLOR	PART #
HONDA				
CRF230L/M 08-13	17" FRONT X 14" REAR X 10"LONG	-	SILVER	1510-0168
CRF250L 13-16	17" FRONT X 14" REAR X 10"LONG	-	SILVER	1510-0199
		4.18LBS/ 6.46LBS W/ SUBFRAME		
XR650R 00-08	17" FRONT X 14" REAR X 10"LONG		SILVER	1510-0167
XR650L 93-17	17" FRONT X 14" REAR X 10"LONG	4.26LBS	SILVER	1510-0138
KAWASAKI				
KLR250 87-07	17" FRONT X 14" REAR X 10"LONG	3.50LBS	SILVER	1510-0172
KL250 SHERPA 00-03, 09-10	17" FRONT X 14" REAR X 10"LONG	3.84LBS	SILVER	1510-0173
KLX250S/SF 09-14	17" FRONT X 14" REAR X 10"LONG	4.02LBS	BLACK	1510-0144
KLR650 08-17	17" FRONT X 14" REAR X 10"LONG	3.90LBS	SILVER	1510-0205
SUZUKI				
DR350 90-99	17" FRONT X 14" REAR X 10"LONG	3.82LBS	SILVER	1510-0170
DRZ400S/SM 00-17	17" FRONT X 14" REAR X 10"LONG	4.52LBS	SILVER	1510-0140
DR650SE 96-15	17" FRONT X 14" REAR X 10"LONG	4.30LBS	SILVER	1510-0141
YAMAHA				
TW200 87-17	17" FRONT X 14" REAR X 10"LONG	3.50LBS	SILVER	1510-0136
XT225 92-07	17" FRONT X 14" REAR X 10"LONG	5.62LBS	SILVER	1510-0164
XT250 08-17	17" FRONT X 14" REAR X 10"LONG	4.92LBS	SILVER	1510-0137
WR250R/X 08-17	17" FRONT X 14" REAR X 10"LONG	3.84LBS	SILVER	1510-0165

MAKE/MODEL/YEAR	PART #
HONDA	
CRF250L 13-16	1510-0399
CRF250L RALLY 17	1510-0399
XR650L 12-18	1510-0400
KAWASAKI	
KLX 250 09-14	1510-0398
SUZUKI	
DR200S 15-18	1510-0403
DR-Z 400S 00-18	1510-0402
DR-Z 400SM 05-18	1510-0402
DR650 SE 11-17	1510-0401
YAMAHA	
WR250R 09-18	1510-0405
XT 250 08-18	1510-0404



DICK BURLESON



DUAL SPORT FENDER PACK

\$34.⁹⁵

- Similar in design to Moose Racing's popular Spare Tube Fender Pack, but with a larger storage capacity for a heavy-duty tube, packable rain jacket or extra tools
- New rugged 500 denier tarpaulin material construction protects your cargo and easily handles the rigors of off-road use, and is easy to clean
- Mounting hooks securely grasp the fender's edge but have quick release buckles that allow you to install or remove the pack in seconds
- YKK zippers
- Contents not included
- Size: 12"L x 7 1/2"W x 2"H



DUAL SPORT FENDER PACK

3510-0082



FENDER MOUNT TOOL PACK

\$40.⁹⁵

- Mounts securely to fender with self-contained bolt-on mounting plate
- Compression straps and hook and loop secure pack and keep tools from shifting
- New rugged 500 denier tarpaulin material construction protects your cargo and easily handles the rigors of off-road use, and is easy to clean
- Quick release strap buckles allow you to access your tools in seconds
- Contents not included
- Closed pack size: 10"L x 7"W x 2"H



FENDER MOUNT TOOL PACK

3510-0083



SPARE TUBE FENDER PACK

\$23.⁹⁵

- Moose Racing's popular accessory ensures you have a tube available in a tube holder that best blends features with low weight
- Perfect size for up to a 21" Moose Racing HD tube, tire spoons and inflator kit
- New rugged 500 denier tarpaulin material construction protects your cargo and easily handles the rigors of off-road use, and is easy to clean
- Uniquely designed mounting hooks attach quickly and securely to most front fenders but have quick release buckles that allow you to install or remove the pack in seconds - can also attach to rear fender
- Rubberized bottom helps the pack stay put in gnarly riding conditions
- YKK zippers
- Contents not included
- Size: 10"L x 6 1/2"W x 1"H



SPARE TUBE FENDER PACK

3510-0081



SMALL REAR FENDER PACK

\$33.⁹⁵

- A favorite of riders for decades, now in a smaller option, this pack mounts securely to your bike's rear fender with supplied mounting hardware (four hex bolts, washers and self-locking nuts)
- New rugged 500 denier tarpaulin material construction protects your cargo and easily handles the rigors of off-road use, dual sport or adventure touring and is easy to clean
- Wrap around zipper, plus a wide flap helps keep the elements out while permitting full access to your gear inside the pack
- YKK zippers
- Contents not included
- Size: 6.5" L X 6" W X 4" H

SMALL REAR FENDER PACK

3510-0080

APPAREL

HELMETS & GOGGLES

RIDER ARMOR

OUTERWEAR

YOUTH

LUGGAGE & PACKS

BIKE BODY

BIKE CONTROLS

BIKE SUSPENSION

BIKE BRAKING

BIKE DRIVE

BIKE BEARINGS

BIKE ENGINE

BIKE ELECTRICAL

BIKE EXHAUST

BIKE WHEELS

ATV BODY

ATV CONTROLS

ATV BRAKING

ATV DRIVE

ATV SUSPENSION

ATV BEARINGS

ATV ENGINE

ATV ELECTRICAL

ATV EXHAUST

ATV WHEELS

GARAGE & PROMO

SIZING CHART



RICKY RUSSELL

XCR™ HYDRATION PACK

\$79.95

- If you want to ensure proper hydration as you ride and have the gear or tools you need with you, the XCR Hydration Pack is your best option
- Rugged, wide mouth zippers provide access to large cargo pocket that give this pack over 600 cubic inches of cargo capacity
- Long exterior zippered pocket perfect for long tire irons or wrenches to keep separate from other gear
- Fully adjustable shoulder, sternum and waist straps make heavy loads comfortable and balanced
- Back padding for added comfort and ventilation channels
- Internal main pocket sleeve and hook for keeping water reservoir separated from gear
- Constructed from durable 600 denier material
- YKK zippers
- Durable, easy-to-fill, 3-liter bladder with angle bite valve included
- Size: 18"L x 10"W x 4"H



XCR HYDRATION PACK 3519-0049

REPLACEMENT BLADDER

\$15.95 - \$16.95

- One-piece seamless tubular design means less chance of leakage or tearing
- Angled bite valve with on/off locking switch and 360 degree biting surface
- Large fill opening with plastic handle for easy filling
- Use in our hydration pack drink systems



SIZE	PART #
2-LITER	3519-0059
3-LITER	3519-0060

EXPEDITION™ HYDRATION PACK

\$56.95

- Slim hydration pack that's perfect for rides where you need your fluids but don't need to carry a lot of cargo
- Low-profile design fits well over or under your riding armor
- Fully adjustable, padded shoulder straps and chest strap makes the pack ergonomically balanced
- Back padding for added comfort and ventilation channels
- Smaller external zippered pocket provides extra storage
- Durable, easy-to-fill, 2-liter bladder with angle bite valve included
- Constructed from durable 600 denier material
- YKK zippers
- Size: 16"L x 9" W x 1"H



EXPEDITION HYDRATION PACK 3519-0048



LIAM DRAPER

APPAREL

HELMETS & GOGGLES

RIDER ARMOR

OUTERWEAR

YOUTH

LUGGAGE & PACKS

BIKE BODY

BIKE CONTROLS

BIKE SUSPENSION

BIKE BRAKING

BIKE DRIVE

BIKE BEARINGS

BIKE ENGINE

BIKE ELECTRICAL

BIKE EXHAUST

BIKE WHEELS

ATV BODY

ATV CONTROLS

ATV BRAKING

ATV DRIVE

ATV SUSPENSION

ATV BEARINGS

ATV ENGINE

ATV ELECTRICAL

ATV EXHAUST

ATV WHEELS

GARAGE & PROMO

SIZING CHART



XCR™ ENDURO PACK

\$58.95

- You need to have all your tools and gear and this mid-sized pack has the capacity to carry your stuff combined with the comfort needed for long days in the saddle
- The rugged, yet flexible 600 denier material conforms to your body and the exclusive back padding allows ventilation channels and extra wide waist belt adds real comfort
- Quick-release belt buckle easily adjusts and locks the wide main strap to fit your waist - fits waist sizes 28" - 56"
- Front fold-down flap provides element protection to the pack and holds an easy-access exterior zippered compartment for maps, scorecards, or registration papers
- The main fold-out compartment is equipped with a variety of elastic tool bands to keep your selection of tools and gear organized and in place
- A second large zippered pouch compartment allows for extra goggles, gloves, or spare tube storage
- Unique twin compression straps secures pack closure
- YKK zippers
- Contents not included
- Main compartment size: 10"L x 5 ½"W x 3"H
- Side compartment sizes: 5 ½"L x 5"W x 4"H each

XCR ENDURO PACK

3520-0003



QUALIFIER™ PACK

\$36.95

- This pack is designed to give you control of what you carry with a spacious main compartment free of pre-determined tool mounting points
- Similar to the Moose Racing® Tool Wrap but in a fanny pack design
- The rugged, yet flexible 600 denier material conforms to your body
- Quick-release belt buckle easily adjusts and locks the main strap to fit your waist - Fits waist sizes 28" - 48"
- Front fold-down flap provides protection against the elements
- A variety of elastic bands keeps your selection of tools organized and in place
- Works well for a race-support technician
- Perfect as a trail-marking bag
- YKK zippers
- Contents not included
- Main compartment size: 10"L x 5"W x 1"H

QUALIFIER PACK

3520-0002



COLE KIRKPATRICK



ROLLER BAG

\$199⁹⁵

- Tough textured rubber base and heavy-duty 600 denier fabric main body tolerates rugged travel conditions
- Main compartment provides easily accessibility and has removable wall for keeping gear separated or opening to one large storage compartment
- Three separate zippered pockets on top for goggles, gloves, jerseys
- Retractable handle for easy towing, the bag rolls smooth on varied surfaces with quality wheels
- Large reinforced grab handles on top and sides for easy moving
- Two large external compression straps with quick-release buckles to secure load
- Large durable YKK zippers
- Size: 32"L x 17"W x 16"H

ROLLER BAG

3512-0232



SEPARATE DIRTY GEAR STORAGE

TRAVEL BAG

\$78⁹⁵

- Perfectly sized for weekend expeditions or a storage supplement to other Moose Racing® bags
- Super tough textured rubber base with heavy-duty 600 denier main body fabric tolerates rugged travel conditions
- Main compartment opens fully with dual direction zipper to make stowing cargo easy
- Secondary compartment is spacious and holds medium sized items, like gloves or goggles
- External pockets expand storage capacity while permitting quick access to gloves and other small items
- External lower pocket perfect for storing dirty gear, casual shoes or flip flops
- Large YKK zippers
- Sturdy carry handles loop together to make toting simple
- Contents not included
- Size: 26 ½"L x 12"W x 14"H

TRAVEL BAG

3512-0231



HELMET PACK

\$52⁹⁵

- A convenient and stylish way to transport and protect your helmet and goggles
- Strong 600 denier fabric construction is weather resistant, includes vents so your helmet's liner can breathe and dry
- Main compartment opens fully with dual direction zipper fobs so you can easily lift the helmet in and out of the bag
- External goggle pockets give you quick access and can also be used to stow gloves and other small items
- Includes a strong shoulder/backpack strap so your hands can be free to carry other gear
- Contents not included
- Size: 15"L x 16"W x 10"H

HELMET PACK

3514-0032



GOGGLE CARRIER

\$37⁹⁵

- Partitioned carrier holds and protects up to five pairs of goggles and lenses
- Brushed fleece liner helps protect and keep your goggles prepped and ready for different race conditions
- Carrying handle allows easy packing inside another bag
- Small internal mesh pocket for small items such as roll off film and goggle wipes
- External zippered pocket lined with brushed fleece and is perfect for storing spare lens
- YKK zippers
- Contents not included
- Size: 11 ½"L x 5 ½"W x 9"H

GOGGLE CARRIER

3512-0230

APPAREL

HELMETS & GOGGLES

RIDER ARMOR

OUTERWEAR

YOUTH

LUGGAGE & PACKS

BIKE BODY

BIKE CONTROLS

BIKE SUSPENSION

BIKE BRAKING

BIKE DRIVE

BIKE BEARINGS

BIKE ENGINE

BIKE ELECTRICAL

BIKE EXHAUST

BIKE WHEELS

ATV BODY

ATV CONTROLS

ATV BRAKING

ATV DRIVE

ATV SUSPENSION

ATV BEARINGS

ATV ENGINE

ATV ELECTRICAL

ATV EXHAUST

ATV WHEELS

GARAGE & PROMO

SIZING CHART



RICHARD KIRKPATRICK



ADVENTURE WINDSCREENS \$51⁹⁵ - \$97⁹⁵

- Made from Lucite aircraft quality acrylic
- Material is more rigid and optically clearer than OEM windscreens
- Available in different heights and sizes giving riders better wind protection
- "Shorty" version available for some models for reduced buffeting and improved warm weather comfort
- Made in the USA

MAKE/MODEL/YEAR	COLOR	PART #
BMW		
F650GS TWIN 08-12/ F800GS 08-16 (+2")	CLEAR	2312-0214
F650GS TWIN 08-12/ F800GS 08-16 (+4")	CLEAR	2312-0215
R1150GS ADVENTURE 02-06 (STOCK)	CLEAR	2312-0210
R1150GS ADVENTURE 02-06 (+2")	CLEAR	2312-0211
R1200GS 04-12 (STOCK)	CLEAR	2312-0216
R1200GS 04-12 (+2")	CLEAR	2312-0217
R1200GS 04-12 (+4")	CLEAR	2312-0218
R1200GSA ADVENTURE (OILHEAD) 06-13 (STOCK)	CLEAR	2312-0222
R1200GSA ADVENTURE (OILHEAD) 06-13 (+2")	CLEAR	2312-0223
R1200GSA ADVENTURE (OILHEAD) 06-13 (+4")	CLEAR	2312-0224
HONDA		
NC700X 12-15 (+9")	CLEAR	2312-0265
CRF1000 AFRICA TWIN 17-18 SHORTY SPORT (-2")	DARK TINT	2312-0398
CRF1000 AFRICA TWIN 17-18 (+2")	CLEAR	2312-0399
CRF1000 AFRICA TWIN 17-18 (+4")	CLEAR	2312-0400
KAWASAKI		
KLR650 08-18 (+2")	CLEAR W/ SILKSCREEN	2312-0204
KLR650 08-18 (+4")	CLEAR W/ SILKSCREEN	2312-0205
KTM		
950/990 ADVENTURE/S/R 04-13 SHORTY (-5")	DARK TINT	2312-0206
SUZUKI		
DL650 V-STROM 04-11 SHORTY SPORT (-4")	DARK TINT	2312-0207
DL650 V-STROM 04-11 (+2")	CLEAR	2312-0208
DL650 V-STROM 04-11 (+4")	CLEAR	2312-0209
DL650 V-STROM 12-18 SHORTY SPORT (-2")	DARK TINT	2312-0247
DL1000 V-STROM 04-12 SHORTY SPORT (-4")	DARK TINT	2312-0207
DL1000 V-STROM 04-12 (+2")	CLEAR	2312-0208
DL1000 V-STROM 04-12 (+4")	CLEAR	2312-0209



2312-0210



2312-0220



2312-0204



2312-0207



2001-0683



2001-0687

HEADLIGHT GUARDS

\$68.⁹⁵ - \$107.⁹⁵

- Fabricated from mild steel and expanded metal
- This guard will protect the headlight from flying debris
- Powder coated flat black
- Lightweight with limited reduction in light output
- Easy installation with all required hardware provided
- Made in the USA

HEADLIGHT GUARDS

MAKE/MODEL/YEAR	PART #
BMW	
F650GS 04-07	2001-0687
G650GS 08-16	2001-0687
HONDA	
XR650L 94-18	2001-0685
KAWASAKI	
KLR250 87-07	2001-0692
KL250 SHERPA 00-03, 09-10	2001-0693
KLR650 87-07	2001-0691
KLR650 08-18	2001-0785
SUZUKI	
DR350 90-99	2001-0690
DRZ400S 00-17	2001-0688
DR650SE 96-18	2001-0689
YAMAHA	
TW200 87-18	2001-0682
XT225 92-07	2001-0681
WR250R 08-18	2001-0683
XT600 84-90	2001-0684



ALUMINUM SKID PLATES **\$89.95 - \$414.95**

- Protects vital engine parts and cases from rocks and debris
- Clear anodized for corrosion protection and good looks
- Skid plates made from 3/16" 5052 H-32 aluminum (some plates use .160" material)
- Smooth underside won't snag when crossing logs
- Oil drain hole on all required models
- Heat-treated chromoly steel clamps keep plates mounted securely
- All mounting hardware included
- Replacement clamps available
- Made in the USA

DESCRIPTION	RETAIL PRICE
REPLACEMENT CLAMPS	\$7.95 - \$10.95

ALUMINUM SKID PLATES

MAKE/MODEL/YEAR	SKID PLATE	SKID PLATE REPLACEMENT CLAMPS
BMW		
F650GS 08-17	0505-0966 ^{1/2}	-
F700GS 13-17	0505-0966 ^{1/2}	-
F800GS 08-17	0505-0966 ^{1/2}	-
GAS GAS		
MX/XC/EC200/250/300 88-11	M750	(3) M209
HONDA		
CRF50F/CRF70F 02-19	0505-0047	-
XR50/70 89-01	0505-0047	-
CR80/85/85E 00-08	M100	(3) M208
CRF110 13-18	0506-0904	-
CR125 02-07	M105	(4) 0506-0152
CRF125F/CRF125F BIG WHEEL 11-18	0506-1226	-
CRF150F 03-05	0505-0048	(3) M208
CRF150F 06-17	0506-0261	(2) M208
CRF150R 07-19	0506-0288	(2) M208 / (2) M209
CRF230F 06-19	0505-0048	(3) M208
CRF230L 08-17	0505-1044	(3) M208 / (1) M209
CR250 97-99	M451X	(3) M827
CR250 00-01	M452X	(4) M827
CR250 02-09	M453X	(3) 0506-0152 / (1) 0506-0153
CRF250R 04-09	0505-0064	(1)0506-0152, (3)0506-0153
CRF250R 18-19	0506-1258	-
CRF250X 04-17	0505-0064	(1)0506-0152, (3)0506-0153
CRF250L 12-17	0506-0767	-
XR250R 86-94	M405X	(2) M207
XR250R 96-04	M412X	(1) M207 / (3)M208
XR400R 00-07	M411X	(1) M207 / (3) M209
CRF450R 02-04	M454X	(4) M827
CRF450R 05-08	0506-0149	(3) 0506-0152
CRF450R 09-16	0505-0896	(4) 0506-0763
CRF450R 17-19	0506-1130	-
CRF450RX 17-18	0506-1130	-
CRF450X 05-17	0506-0183	(1) 0506-0152
CR500 90-01	M433	(3) M209
XR600R 89-00	M431	(3) M208
XR650L 92-17	M431	(3) M208
XR650R 00-07	M434X	-
AFRICA TWIN CRF1000L 17-19	0506-1189	-
HUSABERG		
TE 250/300 11-13	0506-0641	(4) M208
HUSQVARNA		
TC85 14-16	0506-0202	-

ALUMINUM SKID PLATES (CON'T)

MAKE/MODEL/YEAR	SKID PLATE	SKID PLATE REPLACEMENT CLAMPS
HUSQVARNA (CON'T)		
TC/TE 125 14-16	0506-0654	-
TC/TE 125 17-18	0506-0929	-
TX125 17-18	0506-1154	-
TE150 17	0506-1154	-
TE250/300TI	0506-1062	-
TE250/300 17-18	0506-1062	-
FC250 16-18	0506-0913	-
FC250 FX250 19	0506-1380	-
FE250 17-18	0506-1137	-
FX250 16-18	0506-0913	-
TC250 14-16	0506-0641	-
TC250 17-18	0506-0912	-
TC/TX 250 19	0506-1354	-
TE250/TE300 14-16	0506-0641	-
TE250/TE300 17-18	0506-1062	-
FE250 17-18	0506-1137	-
250/300/360 CR/WR 98-13	M207X	(3) M208
FE 350 17-19	0506-1137	-
FC450 16	0506-0912	-
FC450 17-18	0506-1136	-
FE450 16	0506-0653	-
FE450 17-19	0506-1135	-
FX450 16	0506-0912	-
FX450 17-18	0506-1136	-
FE501 16	0506-0653	-
FE501 17-18	0506-1135	-
KAWASAKI		
KX65 97-19	0506-0262	-
KX80/85/100 97-19	0506-0262	-
KX125 03-05	M242	(3) M208
KLX140 09-19	0505-1098	(2) M207
KDX200 89-94	M214	(4) M208
KDX200/220 95-06	M217	(3) M208
KX250 88-89	M222	(4) M208
KX250 94-04	M228	(3) M209
KLX250S 06-15	0506-0372	(2) M208
KX250 05-07	0506-0180	(2) M209
KX250F 09-19	0505-0899	-
KLX300 97-08	M234	(4) M208
X300 VERSYS 17-18	0506-1257	-
KLX400 03-05	M446	(1) M209
KX450F 06-08	0506-0265	0506-0152
KX450F 09-15	-	(2) 0506-0152
KX450F 16-18	0506-0928	-
KX450 19	0506-1355	-
KLX450R 07-09	0506-0265	(2) 0506-0152
KX500 88-02	M222	(4) M208
KLR650 08-18	0506-0373	(4) M209
KTM		
85SX/105SX 05-16	0506-0202	(4) M804
125SX 12-15	0506-0654	(2) M208
125SX 16-18	0506-0929	-
125/SX/EXC125/200 04-11	0505-0138	(4) M208
125/200EXC 12-13C	0506-0654	(2)M208
150SX 12-15	0506-0654	(2)M208
150SX 16-18	0506-0929	-
150XC 12-15	0506-0654	(2)M208
150XC 16-18	0506-0929	-
150XC-W 17-18	0506-1154	-
200XC/XC-W 07	0505-0138	(4) M208
200XC-W 12-16	0506-0654	(2)M208
250/450/525EXC/MXC 04-06	0505-0049	(2) M208
250/300EXC 07-11	0506-0314	(2) M208
250/300SX/MX/MXC/EXC 90-02	M224	(4) M804
250/300SX/MX/MXC/EXC 03-06	0506-0181	(4) M804
250SX 03-06	0506-0181	(4) M804
250SX 07-11	0506-0314	(2) M208
250SX 12-16	0506-0641	(2)M208
250SX 17-19	0506-1063	-
250SX-F 16-19	0506-0913	-
250/300XC/XC-W 07	0506-0181	(4) M804
250/300XC/XC-W 08-10	0506-0314	(2) M208
250XC/XC-W 11-16	0506-0641	(2)M208
250XC 17-18	0506-1063	-
250XC-F 17-19	0506-0913	-

ALUMINUM SKID PLATES (CON'T)

MAKE/MODEL/YEAR	SKID PLATE	SKID PLATE REPLACEMENT CLAMPS
KTM (CON'T)		
250XC-W 17-18	0506-1062	-
250/300EXC 12-13C	0506-0641	(2)M208
250EXC-F 17-18	0506-1137	-
300XC-W 11	0506-0314	(2) M208
300XC/XC-W 12-16	0506-0641	(2)M208
300XC 17-19	0506-1063	-
300 XC TPI	0506-1062	-
300XC-W 17-18	0506-1062	-
350EXC-F 14-16		(2) M209
350EXC-F 17-19	0506-1137	-
350SX-F 14-15		(2) M209
350SX-F 16	0506-0913	-
350SX-F 19	0506-1380	-
350XC-F 16	0506-0913	-
360/380MX/MXC/EXC 96-02	M224	(4) M804
400/450/520/525SX/MXC/EXC 00-03	M236	(2) M804
400/450/525EXC/XC/XC-W 07	0505-0049	(2) M208
450/525SX/EXC/MXC (4 STROKE) 04-06	0505-0049	(2) M208
450EXC-F 17-19	0506-1135	-
450SX-F 16	0506-0912	-
450SX-F 17	0506-1136	-
450XC-F 12	0506-0653	(2)M209
450XC-F 16	0506-0912	-
450XC-F 17-18	0506-1136	-
450 XC-F 19	0506-1356	-
450XCF-W 12-14	0506-0653	(2)M209
450XC-W 12-16	0506-0653	(2)M209
450/500XCF-W/EXC-F 12	0506-0653	(2)M209
500EXC 12-16	0506-0653	(2)M209
500EXC-F 17-19	0506-1135	-
500XC-F 17	0506-1136	-
500XC-W 12-16	0506-0653	(2)M209
SUZUKI		
RM80/85/L 98-18	M238	(2) M207
RM100 03-04	M220	-
RM125 01-08	M239	(4) M208
RM250 89-93	M440X	(4) M208
RM250 01-08	M448	(3) M209
RMX250 89-98	M440X	(4) M208
RMZ250 10-18	0506-0625	(2)0506-0152
RMZ250 19	0506-1357	-
DR250/350 90-95	M442X	(2) M208
DR350 96-99	M442X	(2) M208
DR-Z400/E/S 00-18	M446	(1) M209
RMZ450 08-17	0505-0901	(4) 0506-0152
RMZ450 18-19	0506-1263	-
RMX450Z 17-18	0506-1190	-
DR 200 96-19	0506-1357	-
DR650SE 98-18	M449X	(4) M208
YAMAHA		
YZ80/85 93-19	M240	(2) M207
TTR125/L ALL YEARS	0505-0050	-
YZ125 95-04	M245	(3) M208
YZ125 05-19	0506-0147	(4) 0506-0152
TW200 87-18	0505-0965	(2) M208
TTR250 97-06	M250	(2) M208 / (3) M209
WR250 94-97	M216	(2) M208 / (1) M209
WR250F 02-06	0505-0051	(2) M208
WR250F 07-13	0506-0311	(1) 0506-0152
WR250F 14-17	0506-1036	-
WR250R 08-17	0506-0401 3	-
WR250X 00-17	0506-0401	-
YZ250 93-95	M216	(2) M208 / (1) M209
YZ250 99-04	M235	(1) M803 / (2) M209
YZ250 05-19	0506-0145	(4) 0506-0152
YZ250X 16-18	0506-0145	-
YZ250F 01-05	M251	(2) M208
YZ250F 07-09	0506-0310	(1) 0506-0152
YZ250F 14-18	0506-0927	-
YZF250 19	0506-1270	-
YZ250FX 15-19	0506-1036	-
XT250 08-18	0505-0902	-
YZ/WR400F/426F 98-02	M233X	(3) M209
WR450F 03-06	M243	(2) M208

ALUMINUM SKID PLATES

MAKE/MODEL/YEAR	SKID PLATE	SKID PLATE REPLACEMENT CLAMPS
YAMAHA (CON'T)		
WR450F 12-15	0506-0745	(3) 0506-0152
WR450F 16-18	0506-1036	-
YZ450F 06-09	0506-0267	(1) 0506-0152
YZ450F 10-13	0505-1100	(2) 0506-0152
YZ450F 15-17	0506-0927	-
YZ450F 18-19	0506-1270	-
YZ450FX 15-18	0506-1036	-
YZ450FX 19	0506-1381	-
SUPER TENERE 10-19	0506-0744	-

(*) HOW MANY CLAMPS ARE NEEDED
 1 - FULL SKID PLATE
 2 - ANODIZED BLACK
 3 - NOT FOR CA MODEL

ALUMINUM SKID PLATE REPLACEMENT HARDWARE

DESCRIPTION	PART #
7/8" STD. CLAMP	M207 ²
1" STD. CLAMP	M208 ²
1-1/8" STD. CLAMP	M209 ²
1-3/8" STD. CLAMP	M803 ²
25MM STD. CLAMP	M804 ²
SQUARE CLAMP	0506-0152
SQUARE CLAMP	0506-0153
SQUARE CLAMP	M827 ¹
REPLACEMENT BOLT KIT (4 BOLTS & 4 WASHERS)	M206

NOTE: REPLACEMENT CLAMPS INCLUDE BOLT AND WASHER
 1 - PART NUMBER STAMPED INTO CLAMP
 2 - DIAMETER OF FRAME TUBE IS STAMPED INTO CLAMP



JACOB HAYES



PRO LG SKID PLATE

\$149.95 - \$159.95

- Made from high-density polyethylene construction
- 8mm thick HDPE offers more protection than the standard Pro Skid Plate
- Full linkage protection
- 40% lighter than aluminum and no rattling
- Mounting hardware and installation instructions included



PRO SKID PLATE

\$114.95 - \$142.95

- Made from a flexible high-density polyethylene construction
- HDPE is an excellent material; a technical plastic which offers many characteristics to protect your bike
- 6mm thick for maximum protection of the frame and cases
- Goes through a thermoforming process and welded
- 40% lighter than 4mm aluminum
- No more vibrating or rattling
- Mounting hardware and installation instructions included

PRO LG SKID PLATES	
MAKE/MODEL/YEAR	PART #
BETA	
125 RR 18-19	0506-1344
250RR 14-17	0506-1213
250RR 18-19	0506-1373
300RR 14-17	0506-1213
350RR 14-19	0506-1214
430RR 14-19	0506-1214
480RR 14-19	0506-1214
HONDA	
CRF450R 17-18	0506-1216
CRF450RX 17-18	0506-1216
CRF450L 19	0506-1365
HUSQVARNA	
TC125 17-18	0506-1219
FC250 16-18	0506-1219
FE250 17-18	0506-1204
TC250 14-16	0506-1208
TC250 17-18	0506-1212
TE250 17-18	0506-1205
TE250I 17-18	0506-1206
TC250-TX300 19	0506-1364
TE300 17-18	0506-1206
TE300I 17-18	0506-1206
TX300 14-16	0506-1206
TX300 17-18	0506-1212
FC350 16-18	0506-1205
FC250/ FX250FC350-FX350 19	0506-1363
FE350 17-18	0506-1204
FX350 16-18	0506-1208
701 SM / ENDURO	0506-1343
FC450 16-18	0506-1204
FC450- FX450 19	0506-1362
KTM	
125SX 17-18	0506-1219
250EXCF 17-18	0506-1209
250SX 12-16	0506-1212
250SX 17-18	0506-1205

PRO LG SKID PLATES (CON'T)	
MAKE/MODEL/YEAR	PART #
KTM (CON'T)	
250SX-250XC-300XC 19	0506-1364
250 EXCTPI-300 EXCTPI 18-19	0506-1374
250EXC-300EXC/ 250XCW-300XCW	0506-1374
250XCW- 300XCW 18-19	0506-1374
250SXF 16-18	0506-1204
250XC 12-16	0506-1212
250XC 17-18	0506-1205
250XCF 16-18	0506-1204
250XCW 11-16	0506-1217
250XCW 17-18	0506-1207
250SXF-350SXF- 250XCF-350XCF 19	0506-1363
300XC 12-16	0506-1212
300XC 17-18	0506-1205
300XCW 11-16	0506-1217
300XCW 17-18	0506-1207
350EXCF 17-18	0506-1209
350SXF 16-18	0506-1204
350XCF 16-18	0506-1204
450EXCF 17-18	0506-1271
450SXF 16-18	0506-1215
450XCF 16-18	0506-1362
450SXF-450XCF 19	0506-1342
690 SM / ENDURO	0506-1215
500EXCF 17-18	0506-1271
YAMAHA	
WR250F 15-17	0506-1210
YZ250 05-18	0506-1218
YZ250F 14-18	0506-1211
YZ250FX 15-18	0506-1210
YZ250X 16-18	0506-1218
WR450F 16-18	0506-1210
YZ450F 14-17	0506-1211
YZ450F 18	0506-1220
YZ450FX 16-18	0506-1210

PRO SKID PLATES	
MAKE/MODEL/YEAR	PART #
HONDA	
CRF150R 07-18	0506-0854
CRF250R 04-09	0506-0683
CRF250R 10-16	0506-0784
CRF250R 18	0506-1131
CRF250L 13-18	0506-0758
CRF250X 06-17	0506-0659
CRF450 05-08	0506-0679
CRF450 09-16	0506-0665
CRF450 17-18	0506-1131
CRF450RX 17-18	0506-1131
CRF450X 06-13	0506-0660
HUSQVARNA	
TC250 17-18	0506-1057
TE250 17-18	0506-1058
FC250-FC350-FX350 19	0506-1360
TC250-TX300 19	0506-1364
TE300 17-18	0506-1058
TX300 17-18	0506-1057
FC450-FX450 19	0506-1362
KAWASAKI	
KX85 06-18	0506-0664
KX250F 13-16	0506-0759
KX250F 17-18	0506-1132
KX450F 09-15	0506-0667
KX450F 16-18	0506-0908
KX450 19	0506-1345
KTM	
85SX 09-16	0506-0663
125SX 16-18	0506-0907
250EXC-F 17-18	0506-1059
250SX 17-18	0506-1057
250SXF 13-14	0506-0760
250SXF 16-18	0506-0906
250SXF-FE 15.5	0506-0906
250/300XC/XC-W 13-16	0506-0762
250XC-F 13-15	0506-0760
250XC-F 16-18	0506-0906
250XCF-W 14	0506-0760

PRO SKID PLATES (CON'T)	
MAKE/MODEL/YEAR	PART #
KTM (CON'T)	
250SX-250XC-300XC 19	
250XC-W 17-18	0506-1058
250SXF-350SXF- 250XCF-350XCF 19	0506-1360
300XC 17-18	0506-1057
300XC-W 17-18	0506-1058
350EXC-F 17-18	0506-1059
350SXF 13-14	0506-0760
350SXF 16-18	0506-0906
350XC-F 16-18	0506-0906
450SXF-FE 15.5	0506-1023
450SXF 16-18	0506-1023
450SXF-450XCF 19	0506-1359
450XC-F 16	0506-1023
450XC-W 12-16	0506-0703
500EXC 12-16	0506-0703
500EXC-F 17	0506-1060
500XC-W 12-16	0506-0703
SUZUKI	
RMZ250 10-17	0506-0671
RMZ450 08-17	0506-0677
YAMAHA	
YZ125 05-18	0506-0661
WR250F 15-17	0506-0865
WR250R 08-17 1	0506-0655
YZ250 05-18	0506-0662
YZ250F 15-18	0506-0853
YZ250FX 15-18	0506-0865
YZ250F 19	0506-1358
WR450F 12-14	0506-0701
WR450F 16-18	0506-0865
YZ450F 06-09	0506-0680
YZ450F 10-13	0506-0670
YZ450F 15-17	0506-0853
YZ450FX 16-18	0506-0865

SKID PLATE FOAM

\$15.95

- Keep debris from packing between your engine and skidplate
- Available in stealth
- Color: Gray
- Made in the USA



SIZE	PART #
8" W X 10" H X 2" D	M300-30



JOSH STRANG

APPAREL
HELMETS & GOGGLES
RIDER ARMOR
OUTERWEAR
YOUTH
LUGGAGE & PACKS
BIKE BODY
BIKE CONTROLS
BIKE SUSPENSION
BIKE BRAKING
BIKE DRIVE
BIKE BEARINGS
BIKE ENGINE
BIKE ELECTRICAL
BIKE EXHAUST
BIKE WHEELS
ATV BODY
ATV CONTROLS
ATV BRAKING
ATV DRIVE
ATV SUSPENSION
ATV BEARINGS
ATV ENGINE
ATV ELECTRICAL
ATV EXHAUST
ATV WHEELS
GARAGE & PROMO
SIZING CHART

CARBON FIBER SKID PLATES BY ELINE

\$174.⁹⁵

- Thick composite plates with many advantages over aluminum
- The use of antiballistic composite material gives our composite a longer fatigue life and greater tensile strength than aluminum
- Composite plates are molded to the exact shape desired, making for a closer fit and more protective plate
- Composite plates absorb vibration and do not amplify sounds like aluminum plates do
- When hit hard, aluminum permanently deforms, bending frame tubes and slicing into water pumps
- Composite plates will bounce back from hard hits and look great long after aluminum plates give up
- Skid plates protect the side engine cases and the water pump in addition to the frame and the center case
- Designed with a high front to keep mud from building up on the engine
- Mounting hardware included



MAKE/MODEL/YEAR	PART #
HONDA	
CRF150R 06-15	0506-0325
CR250 02-07	0506-0326
CRF250R 04-08	0506-0327
CRF250R 18	0506-1269
CRF450R 05-08	0506-0330
CRF450R 09-15	0506-0521
CRF450X 05-17	0506-0332
HUSABERG	
TE250/350 11-14	0506-0645
FE350 13-14	0506-0630
FE501 13-14	0506-0725
HUSQVARNA	
TC125 16-17	0506-0935
TE150 17	0506-0935
TC/TX 250 19	0506-1346
FC250/350 16	0506-0936
FC/FE250 17	0506-0936
FC250 18 TAB FRAME HOOK	0506-1347
FC250 19 TAB FRAME HOOK	0506-1348

MAKE/MODEL/YEAR	PART #
HUSQVARNA (CON'T)	
FE250/300 14-15	0506-0630
TC/TE250/300 14-16	0506-0645
250TC/TE/TEI 17-18	0506-1244
300TE 17/18	0506-1244
FC/FE350 15	0506-0630
FX/FC/FE350 17	0506-0936
FC450 16	0506-0937
FC450/FE450/FE501 17-19	0506-1349
FE450/501 14-15	0506-0725
FX/FC/FE/FS450 17	0506-0937
FX450 18 TAB FRAME	0506-1351
FX450 19 TAB FRAME	0506-1350
FE501 17	0506-0937
KAWASAKI	
KLX400 03-05	0506-0336
KTM	
125SX 16-18	0506-0935
144/200 ALL 08-16	0506-0589
150 ALL 08-15	0506-0589
150SX 16	0506-0935
150SX/XCW 17-18	0506-0935
250/300 TWO STROKE ALL 04-07	0506-0340
250/300 TWO STROKE ALL 11-16	0506-0645
250SX/XC/XC-W 17-18	0506-1244
250SXF/XCF 13-15	0506-0630
250SXF/XCF 16	0506-0936
250SXF/FACTORY/XCF-W 17-18	0506-0936
250XCF-W 14-15	0506-0630
300XC/XC-W 17-18	0506-1244
350SXF/XCF-W/EXC 11-15	0506-0630
350SXF/XCF/EXCF 17-18	0506-0936
450/505SXF 07-12	0506-0345
450/505XC-F 08-12	0506-0345
450XCF-W/500XCF-W/EXC 12-15	0506-0725
450SXF/XCF 16	0506-0937
450SXF/FACTORY/XCF/EXCF 17-18	0506-0937
450/500XCW/EXC 12-16	0506-0725
450/530EXC-R/XCR-W 08-11	0506-0371
500EXCF 17-18	0506-0937
EXC 50017-19 BOSS FRAME	0506-1352
SUZUKI	
DRZ400 (ALL) 00-15	0506-0336
YAMAHA	
YZ250 05-17	0506-0351
YZ250X 16-17	0506-0351
YZF250 19	0506-1353

BRANDON HARTRANFT



LOWER FORK LEG GUARD

\$49.⁹⁵

- Strong, lightweight, aluminum guard
- Made from 6061-T6 billet aluminum
- Compliments the Front Brake Rotor Guard
- Made in the USA



MAKE/MODEL/YEAR	RIGHT LEG	LEFT LEG
HUSABERG		
ALL MODELS 09-14	0406-0069	0406-0078
HUSQVARNA		
125-501 ALL MODELS 14	0406-0069	0406-0078
125-501 FE/TE 15	0406-0069	0406-0078
125-501 FC/TC 15	0406-0079	0406-0080
125-501 ALL MODELS 16-19	0406-0079	0406-0080
KTM		
125-530 03-14	0406-0069	0406-0078
125-450 XC/XCF/SX/SXF 15	0406-0079	0406-0080
XCW/XCFW/EXC 15	0406-0069	0406-0078
125-500 ALL MODELS 16-19	0406-0079	0406-0080
SHERCO		
250-510 ALL ENDURO MODELS 13-17	0406-0069	0406-0080
YAMAHA		
YZ125/250 08-19	0406-0091	-
YZ250X 16-19	0406-0091	-
YZ250F 08-19	0406-0091	-
YZ250FX 14-19	0406-0091	-
WR250 05-19	0406-0092	-
YZ450F 08-19	0406-0091	-
YZ450FX 14-19	0406-0091	-
WR450 05-19	0406-0092	-

MUD FLAPS

\$15.⁹⁵

- Quality injection molded fit and finish
- Wider than stock to protect rear shock
- Available in black
- Made in the USA



MAKE/MODEL/YEAR	PART #
HONDA	
CR125/250 90-07	0520-1359
CRF250 07-09	0520-1356
CRF250 10-13	0520-1359
CRF250 14-17	0520-1362
CRF450 02-12	0520-1359
CRF450 13-16	0520-1362
CRF450X 05-14	0520-1359
HUSABERG	
2-STROKE MODELS ONLY 09-13	0520-1357
KAWASAKI	
KX250F 13-16	0520-1361
KX450F 12-15	0520-1361
KTM	
SX/XC 07-15	0520-1357
XC-W 08-16	0520-1357
YAMAHA	
YZ125/250 04-14	0520-1358
WRF250/450 03-09	0520-1358
YZF250/450 03-09	0520-1358
YZ250F 10-17	0520-1360
YZ450F 14-16	0520-1360



LINKAGE GUARD

\$89.⁹⁵

- Made from a flexible high-density polyethylene construction
- Made from HDPE, a technical plastic which offers many excellent characteristics
- Lighter than aluminum
- 10mm thick for maximum protection
- Form a real cage around the linkage to prevent a costly replacement
- CNC machined
- Mounting hardware included

MAKE/MODEL/YEAR	PART #
HUSQVARNA	
TC125 16-18	1302-0647
TX125 17	1302-0647
FC250 16-18	1302-0647
FE250 14-18	1302-0648
TC250 16-18	1302-0647
TE250 14-18	1302-0648
TE300 14-18	1302-0648
TX300 16-17	1302-0647
FC350 16-18	1302-0647
FE350 14-18	1302-0648
FX350 16-17	1302-0647
FC450 16-18	1302-0647
FE450 14-18	1302-0648
FX450 16-17	1302-0647
FE501 14-18	1302-0648
KTM	
125SX 16-18	1302-0647
250SX 16-18	1302-0647
250SXF 16-18	1302-0647
250XC 16-17	1302-0647
250XC-F 16-17	1302-0647
300XC 16-17	1302-0647
350SXF 16-18	1302-0647
350XC-F 16-18	1302-0647
450SXF 16-18	1302-0647
450XC-F 16-17	1302-0647

APPAREL

HELMETS & GOGGLES

RIDER ARMOR

OUTERWEAR

YOUTH

LUGGAGE & PACKS

BIKE BODY

BIKE CONTROLS

BIKE SUSPENSION

BIKE BRAKING

BIKE DRIVE

BIKE BEARINGS

BIKE ENGINE

BIKE ELECTRICAL

BIKE EXHAUST

BIKE WHEELS

ATV BODY

ATV CONTROLS

ATV BRAKING

ATV DRIVE

ATV SUSPENSION

ATV BEARINGS

ATV ENGINE

ATV ELECTRICAL

ATV EXHAUST

ATV WHEELS

GARAGE & PROMO

SIZING CHART



RADIATOR BRACES **\$57.95 - \$99.95**

- Heavy-duty, 4mm thick 5052 aluminum, to protect expensive and fragile radiators from side impacts and twisting
- Laser etched logos on black anodized cross bars lend subtle styling and excellent support
- Includes all necessary mounting hardware and instructions
- Some applications use 2-piece guard assemblies to ease installation
- Will not work with oversized gas tanks
- Made in the USA

RADIATOR BRACES	
MAKE/MODEL/YEAR	PART #
BETA	
125 RR 18-19	1901-0771
RR 250/300 13-19	1901-0511
RR/RS 350-498 11-19 (WILL NOT WORK W/FAN)	1901-0606 ²
300 XTRAINER 15-19	1901-0607
GAS GAS	
250/300 18	1901-0701
200/300 07-13	1901-0415
HONDA	
CR250R 05-08	1901-0141
CRF250R 04-09	1901-0142
CRF250R 10-13	1901-0259
CRF250R 14-15	1904-0090
CRF250R 16-17	1901-0611
CRF250F 18 - 19	1901-0704
CRF250X 04-18	1901-0143
CRF450R 05-08	1901-0144
CRF450R 09-12	1901-0240
CRF450R 13-14	1901-0429
CRF450R 15-16	1901-0611
CRF450R 17-18	1901-0632
CRF450RX 17-18	1901-0632
CRF450X 05-18	1901-0145
HUSABERG	
ALL 09-14	1901-0487 ²
HUSQVARNA	
85TC 14-17	1901-0604
125-501 ALL MODELS 14-15	1901-0487 ²
125TC 16	1901-0610 ²
125-501 FE/TE 16	1901-0487 ²
125-501 ALL MODELS 17-18	1901-0610 ²
125 TX- 19	1901-0610
300 TX 19	1901-0769
125-450 FC / FX / TC 19	1901-0769
125-501 TE/ FE/TEI 19	1901-0610
250/350/450FC 16	1901-0610
250/300 TC 16	1901-0487 ²
ALL MODELS 04-12 EXCEPT 610 & TE/TC449	1901-0414
KAWASAKI	
KX250F 10-16	1901-0261
KX250F 17-19	1901-0735
KX450F 10-13	1901-0262
KX450F 14-15	1901-0501
KX450F 16-17	1901-0605
KLX450R 08-11	1901-0175
KTM	
85 SX/SXS 13-17	1901-0604
125/200/250/300	1901-0604

RADIATOR BRACES (CON'T)	
MAKE/MODEL/YEAR	PART #
KTM (CON'T)	
SX/EXC/MXC 2-STROKE 00-05	1901-0134
125/200/250/300SX/XC/XC-W 2-STROKE 2006	1901-0134
250SX 2006	1901-0134
200/250/300XC/XC-W 2-STROKE 2007	1901-0134
250XCF-W 2007	1901-0134
DOES NOT FIT '07 SX MODELS	
250/400/450/520/525EXC/MXC 4-STROKE 01-07	1901-0135
400/450/525SX/XC/XC-G/EXC-G 2006	1901-0135
400/450/525XC/XC-G/EXC-G 2007	1901-0135
DOES NOT FIT '07 SXF MODELS	
125/250SX 07	1901-0136
250/450SX 07	1901-0136
125-530 ALL 08-15	1901-0487 ²
ALL EXC & SIX DAYS MODELS W/FAN 08-16 AND XCFW MODELS WITH KTM FAN KIT	
125/150/250F/350/450 SX/SXF/XCF 16	1901-0610 ²
125-500 ALL MODELS 17-18	1901-0610 ²
125-450 SX / SXF / XC / XCF 19	1901-0769
125-500 EXC / TPI / SIX DAYS /XCW 19	1901-0610
200-500CC EXC/XC/XCW/XCFW 16	1901-0487 ²
SUZUKI	
RMZ250 10-12	1901-0263
RMZ450 10-17	1901-0264
RMX450 10-17	1901-0265
YAMAHA	
YZ/YZX 125/250 05-19	1901-0137
YZ250F 01-05	1901-0138
YZ250F 06	1901-0140
WR250F 05-06	1901-0138
WR250F 07-13	1901-0229
WR250F 15-18	1901-0524
YZ250F 07-09	1901-0229
YZ250F 10-13	1901-0266
YZ250F 14-18	1904-0089
YZ 250F 19	1901-0705
YZ250FX 15-19	1901-0524
WR250R/X 08-19	1901-0310 ¹
WR450F 05-06	1901-0139
YZ450F 03-05	1901-0139
YZ450F 06	1901-0140
WR450F 07-11	1901-0229
WR450F 12-15	1901-0425
WR450F 16-18	1901-0524
YZ450F 07-09	1901-0229
YZ450F 10-13	1901-0267
YZ450F 14-17	1904-0089
YZ450F 19	1901-0705
YZ450FX 16-18	1901-0524

1 - ONLY ONE RADIATOR BRACE ON THIS MODEL
 2 - REPLACEMENT RUBBER STRAPS (2 STRAPS) 1904-0102



BEN PARSONS



BLING PACKS

\$71.95 - \$118.95

- Give your bike that factory look
- Each part is precision CNC machined for a perfect fit
- Available in multiple colors to match OEM colors
- Contents vary per application

BLING PACKS	
MAKE/MODEL/YEAR	PART #
HONDA	
CRF230 03-16	1231-0902
CRF250R 04-08	1231-0898
CRF250R 09-16	1231-0901
CRF250X 04-18	1231-0898
CRF450R 04-08	1231-0898
CRF450R 09-16	1231-0900
CRF450R 17	1231-0899
CRF450RX 17	1231-0899
CRF450X 05-18	1231-0899
HUSQVARNA	
TC85 14	1231-0925
TC85 15-18	1231-0929
TC125 16-18	1231-0927
TE125 14-16	1231-0926
FC250 14-15	1231-0928
FC250 16-18	1231-0927
FE250 14-16	1231-0928
FE250 17-18	1231-0926
TC250 14-16	1231-0928
TE250 14-16	1231-0928
TE250 17	1231-0926
TE300 14-16	1231-0928
TE300 17	1231-0926
TE300I 18	1231-0926
TX300 17	1231-0927
FC350 14-15	1231-0928
FC350 16-18	1231-0927
FE350 14-16	1231-0928
FE350 17-18	1231-0926
FX350 17-18	1231-0927
FC450-14-15	1231-0928
FC450 16-18	1231-0927
FE450 14-16	1231-0928
FE450 17	1231-0926
FX450 17-18	1231-0927
FE501-14-16	1231-0928
FE501 17-18	1231-0926
KAWASAKI	
KX250F 11-17	1231-0903
KX450F 09-17	1231-0903
KX450F 19	1231-1038
KTM	
65SX 03-11	1231-0911
65SX 12-13	1231-0908
65SX 14-15	1231-0909
65SX 16-18	1231-0924
85SX 03-12	1231-0912

BLING PACKS (CON'T)

MAKE/MODEL/YEAR	PART #
KTM (CON'T)	
85SX 13-14	1231-0910
85SX 15-18	1231-0923
105SX 04-11	1231-0912
125SX 04-08	1231-0918
125SX 09-12	1231-0919
125SX 13	1231-0920
125SX 14-15	1231-0916
125SX 16-18	1231-0930
144SX 07-08	1231-0918
150SX 09-12	1231-0919
150SX 13	1231-0920
150SX 14-15	1231-0916
150SX 16-18	1231-0930
200EXC 00-07	1231-0918
200EXC 08-13	1231-0919
200EXC 14-16	1231-0915
200SX 04	1231-0918
200XC 06-07	1231-0918
250EXC 04-05	1231-0918
250EXC 06-13	1231-0913
250EXC 14-17	1231-0919
250EXC-F 06-10	1231-0922
250EXC-F 14-18	1231-0921
250EXC SIX DAYS 04-05	1231-0918
250EXC SIX DAYS 06-13	1231-0913
250EXC SIX DAYS 14	1231-0921
250EXC SIX DAYS 15-17	1231-0919
250EXC-F SIX DAYS 07-13	1231-0913
250EXC-F SIX DAYS 14-17	1231-0919
250 R FREERIDE 14-18	1231-0923
250SX 00-05	1231-0918
250SX 13	1231-0914
250SX 14-18	1231-0930
250SX-F 05-06	1231-0917
250SX-F 07-10	1231-0922
250SX-F 13	1231-0914
250SX-F 14-18	1231-0930
250SXS 04-05	1231-0918
250SXS 06-07	1231-0913
250SXS-F 06	1231-0913
250SXS-F 07-08	1231-0922
250XC 06-10	1231-0913
250XC 14-18	1231-0930
250XC-F 07-12	1231-0913
250XC-F 13	1231-0914
250XC-F 14-18	1231-0930
250XC-W 17	1231-0919
300EXC 04-05	1231-0918
300EXC 14-17	1231-0919
300EXC-E 07-08	1231-0913
300EXC SIX DAYS 05	1231-0918
300EXC SIX DAYS 06-13	1231-0913
300EXC SIX DAYS 14	1231-0921
300EXC SIX DAYS 15-17	1231-0919
300XC 06-10	1231-0913
300XC 14-18	1231-0930

BLING PACKS (CON'T)

MAKE/MODEL/YEAR	PART #
KTM (CON'T)	
300XC-W 17	1231-0921
350EXC-F 14-18	1231-0919
350EXC-F SIX DAYS 12-13	1231-0913
350EXC-F SIX DAYS 14-17	1231-0919
350 FREERIDE 13-18	1231-0923
350SX-F 13	1231-0914
350SX-F 14-18	1231-0930
350XC-F 11-12	1231-0913
350XC-F 13	1231-0914
350XC-F 14-17	1231-0930
400EXC 09-11	1231-0913
400EXC RACING 04-05	1231-0917
400XC-W 07	1231-0918
450EXC 08-13	1231-0913
450EXC 14-17	1231-0919
450EXC RACING 04-05	1231-0917
450EXC RACING 06-07	1231-0918
450EXC RACING SIX DAYS 04-05	1231-0917
450EXC SIX DAYS 08-13	1231-0913
450EXC SIX DAYS 14	1231-0919
450SX-F 07-08	1231-0917
450SX-F 09-12	1231-0919
450SX-F 13	1231-0914
450SX-F 14-18	1231-0930
450XC-F 13	1231-0914
450XC-F 14-18	1231-0930
500EXC SIX DAYS 12-13	1231-0913
525EXC RACING 04-05	1231-0917
525EXC RACING 06-07	1231-0918
525EXC RACING SIX DAYS 04-05	1231-0930
525XC 07	1231-0918
530EXC 08-11	1231-0913
530EXC SIX DAYS 08-09	1231-0913
SUZUKI	
RMZ250 07-17	1231-0904
RMZ450 05-17	1231-0904
YAMAHA	
YZ250F 09-13	1231-0906
YZ250F 14-17	1231-0907
YZ450F 10-13	1231-0905
YZ450F 14-18	1231-0907

APPAREL

HELMETS & GOGGLES

RIDER ARMOR

OUTERWEAR

YOUTH

LUGGAGE & PACKS

BIKE BODY

BIKE CONTROLS

BIKE SUSPENSION

BIKE BRAKING

BIKE DRIVE

BIKE BEARINGS

BIKE ENGINE

BIKE ELECTRICAL

BIKE EXHAUST

BIKE WHEELS

ATV BODY

ATV CONTROLS

ATV BRAKING

ATV DRIVE

ATV SUSPENSION

ATV BEARINGS

ATV ENGINE

ATV ELECTRICAL

ATV EXHAUST

ATV WHEELS

GARAGE & PROMO

SIZING CHART

RADIATOR GUARDS

\$79.95

- Protect the front of your radiators from an impact or flying debris
- Made from 3/16" aluminum
- Support rods welded on to attach to your Moose Racing® Radiator Braces
- Anodized black
- Easy to clean up
- Made in the USA



MAKE/MODEL/YEAR	PART #
BETA	
250-480RR 11-18 (FOURSTROKE)	1901-0520 ⁷
250-300 RR 13-18 (TWO-STROKE)	1901-0522 ¹
HUSABERG	
ALL MODELS 09-14	1901-0520 ²
HUSQVARNA	
125 TC 16	1901-0609 ⁵
125-501 14-15	1901-0520 ²
125-501 TE/FE 16	1901-0520 ²
125-501 ALL MODELS 17-18	1901-0609 ⁵
250/350/450 FC 16	1901-0609 ⁵
250/300 TC 16	1901-0520 ²
KTM	
125-530 08-15	1901-0520 ²
125/150/250F/350/450 SX/SXF/XCF 16	1901-0609 ⁵
125-500 ALL MODELS 17-18	1901-0609 ⁵
200-500 SX/XC/XCW/XCFW/EXC 16	1901-0520 ²
YAMAHA	
125/250 YZ/YZX 05-18	1901-0521 ³
250/450 YZF 14-17	1901-0523 ⁴
250 WR/YZFX 15-18	1901-0523 ⁶

- 1 - MUST USE WITH RADIATOR BRACE 1901-0511
- 2 - MUST USE WITH RADIATOR BRACE 1901-0487
- 3 - MUST USE WITH RADIATOR BRACE 1901-0137
- 4 - MUST USE WITH RADIATOR BRACE 1904-0089
- 5 - MUST USE WITH RADIATOR BRACE 1901-0610
- 6 - MUST USE WITH RADIATOR BRACE 1901-0524
- 7 - MUST USE WITH RADIATOR BRACE 1901-0606



ADVENTURE SEATS

\$366.95

- Rugged micro-fiber suede top cover provides rider comfort and confidence
- Side gripper panes keep you aboard during aggressive maneuvering
- Smooth marine-grade vinyl with debossed Moose Racing® logo
- Comes with strap kit that enables you to confidently secure cargo to the pillion section of your seat
- Some models have low profile option available
- Made in the USA

MAKE/MODEL/YEAR	PART #
HONDA	
XR650L 93-17	0810-1328
KAWASAKI	
KLR650 08-17	0810-1329
SUZUKI	
DRZ400/E/S/SM 00-18	0810-1332
DRZ400/E/S/SM 00-18 (LOW PROFILE)	0810-1333
DR650SE 96-18	0810-1334

LICENSE PLATE HOLDER

\$13.95

- Made of tough plastic
- Will adapt to almost any off-road rear fender
- All mounting hardware included
- Made in the USA



LICENSE PLATE HOLDER	2030-1033
----------------------	-----------

LICENSE PLATE BOLT KIT

\$3.95

- Contains four pieces of special nylon flange bolts, and four flange nuts
- Lightweight
- All weather - will not corrode



LICENSE PLATE BOLT KIT	2030-0950
------------------------	-----------



RACE NUMBERS

\$3.95 - \$4.95

- 4 1/2" and 6" numbers available
- 12 mil durable high gloss vinyl
- Super tacky adhesive
- 4 1/2" numbers work well for double digit or three digit numbers on all big bikes and mini bikes
- 6" numbers work well for a single digit or double digit number on big bikes and some mini bikes
- Available in black or white
- Sold in packs of three

NUMBER	4 1/2" BLACK	4 1/2" WHITE	6" BLACK	6" WHITE
0	4310-0640	4310-0650	4310-0660	4310-0670
1	4310-0641	4310-0651	4310-0661	4310-0671
2	4310-0642	4310-0652	4310-0662	4310-0672
3	4310-0643	4310-0653	4310-0663	4310-0673
4	4310-0644	4310-0654	4310-0664	4310-0674
5	4310-0645	4310-0655	4310-0665	4310-0675
6	4310-0646	4310-0656	4310-0666	4310-0676
7	4310-0647	4310-0657	4310-0667	4310-0677
8	4310-0648	4310-0658	4310-0668	4310-0678
9	4310-0649	4310-0659	4310-0669	4310-0679



RIBBED SEAT COVERS

\$59⁹⁵

- Ribbed traction seat cover
- Rubberized material
- Superior traction wet or dry
- UV protected for long life
- Double stitched for durability
- Ribbed color to match your bike
- Made in the USA

RIBBED SEAT COVERS		
MAKE/MODEL/YEAR	PART #	COLOR
HONDA		
CR80 96-02 / 85 03-07	0821-1785	BLACK/RED RIBBED
CR125/250 00-07	0821-1784	BLACK/RED RIBBED
CRF150R 07-19	0821-1786	BLACK/RED RIBBED
CRF250R 04-09	0821-1787	BLACK/RED RIBBED
CRF250R 10-13	0821-1789	BLACK/RED RIBBED
CRF250R 14-17	0821-1790	BLACK/RED RIBBED
CRF250R 18-19	0821-2614	BLACK/RED RIBBED
CRF250X 04-09	0821-1787	BLACK/RED RIBBED
CRF450R 09-12	0821-1789	BLACK/RED RIBBED
CRF450R 13-16	0821-1790	BLACK/RED RIBBED
CRF450R 17-19	0821-2614	BLACK/RED RIBBED
HUSQVARNA		
FC 16-18	0821-2368	BLACK/BLUE RIBBED
FC/TC/FE/TE 14-15	0821-2109	BLACK/BLUE RIBBED
TC 17-18	0821-2368	BLACK/BLUE RIBBED
TC 85 18-19	0821-2868	BLACK/BLUE RIBBED
TC125 16	0821-2368	BLACK/BLUE RIBBED
TC250 16	0821-2109	BLACK/BLUE RIBBED
TE/FE 16	0821-2109	BLACK/BLUE RIBBED
TE / FE 19	0821-2368	BLACK/BLUE RIBBED
FC450 ROCKSTAR EDITION		
18 / FC-TC-TX-FX 19	0821-2368	BLACK/BLUE RIBBED
TX 17-18	0821-2368	BLACK/BLUE RIBBED
KAWASAKI		
KX80/100 91-00	0821-1798	BLACK/GREEN RIBBED
KX85 01-13	0821-1798	BLACK/GREEN RIBBED
KX85 14-19	0821-1799	BLACK/GREEN RIBBED
KX125 03-05	0821-1797	BLACK/GREEN RIBBED
KX250 03-07	0821-1797	BLACK/GREEN RIBBED
KX250F 06-08	0821-1800	BLACK/GREEN RIBBED
KX250F 09-12	0821-1801	BLACK/GREEN RIBBED
KX250F 13-16	0821-1802	BLACK/GREEN RIBBED
KX250F 17-19	0821-2615	BLACK/GREEN RIBBED
KX450F 06-08	0821-1800	BLACK/GREEN RIBBED
KX450F 09-11	0821-1801	BLACK/GREEN RIBBED
KX450F 12-15	0821-1802	BLACK/GREEN RIBBED
KXF450 19	0821-3068	BLACK/GREEN RIBBED
KX450F 16-18	0821-2371	BLACK/GREEN RIBBED
KTM		
50 09-15	0821-1794	BLACK/ORANGE RIBBED
50 16-19	0821-2369	BLACK/ORANGE RIBBED
65 09-15	0821-1795	BLACK/ORANGE RIBBED
65 17-19	0821-2370	BLACK/ORANGE RIBBED
85 13-17	0821-1796	BLACK/ORANGE RIBBED
85 SX 18-19	0821-2869	BLACK/ORANGE RIBBED
SX 07-10 / EXC 08-11 / XC 08-10	0821-1791	BLACK/ORANGE RIBBED
SX125 16	0821-2110	BLACK/ORANGE RIBBED
SX 11-14 / XC 150-250-300		
11-15 / 250SX 16	0821-1792	BLACK/ORANGE RIBBED
SX150 16	0821-2110	BLACK/ORANGE RIBBED

RIBBED SEAT COVERS (CON'T)

MAKE/MODEL/YEAR	PART #	COLOR
KTM (CON'T)		
200/250/450 03 / SX 125-525		
04-06 / EXC/MXC 04-07	0821-1793	BLACK/ORANGE RIBBED
250/450 FACTORY EDITION 15	0821-2110	BLACK/ORANGE RIBBED
SX 17-18	0821-2110	BLACK/ORANGE RIBBED
SXF 16-18	0821-2110	BLACK/ORANGE RIBBED
XC 17-18	0821-2110	BLACK/ORANGE RIBBED
EXCF-XCW 19	0821-2110	BLACK/ORANGE RIBBED
KTM 450 SXF FE 18 / SXF-SX		
19 / XCF-XC 19	0821-3069	BLACK/ORANGE RIBBED
XCF 16-18	0821-2110	BLACK/ORANGE RIBBED
SUZUKI		
RM85 02-19	0821-1804	BLACK/YELLOW RIBBED
RM125 01-07	0821-1803	BLACK/YELLOW RIBBED
RM250 01-09	0821-1803	BLACK/YELLOW RIBBED
RMZ250 10-18	0821-1806	BLACK/YELLOW RIBBED
RMZ450 05-07	0821-1807	BLACK/YELLOW RIBBED
RMZ450 08-17	0821-1808	BLACK/YELLOW RIBBED
RMZ250 19	0821-2870	BLACK/YELLOW RIBBED
RMZ450 18-19	0821-2870	BLACK/YELLOW RIBBED
YAMAHA		
YZ85 02-19	0821-1810	BLACK/BLUE RIBBED
YZ125/250 02-19	0821-1809	BLACK/BLUE RIBBED
YZ250/450F 03-05	0821-1811	BLACK/BLUE RIBBED
YZ250/450F 06-09	0821-1812	BLACK/BLUE RIBBED
YZ250F 14-18	0821-1814	BLACK/BLUE RIBBED
YZ450F 10-13	0821-1815	BLACK/BLUE RIBBED
YZ450F 14-17	0821-1814	BLACK/BLUE RIBBED
YZ450F 18-19	0821-2871	BLACK/BLUE RIBBED
250F 19 / YZF450 FX 19 / WR450F 19	0821-2871	BLACK/BLUE RIBBED



GRANT BAYLOR

APPAREL

HELMETS & GOGGLES

RIDER ARMOR

OUTERWEAR

YOUTH

LUGGAGE & PACKS

BIKE BODY

BIKE CONTROLS

BIKE SUSPENSION

BIKE BRAKING

BIKE DRIVE

BIKE BEARINGS

BIKE ENGINE

BIKE ELECTRICAL

BIKE EXHAUST

BIKE WHEELS

ATV BODY

ATV CONTROLS

ATV BRAKING

ATV DRIVE

ATV SUSPENSION

ATV BEARINGS

ATV ENGINE

ATV ELECTRICAL

ATV EXHAUST

ATV WHEELS

GARAGE & PROMO

SIZING CHART



STEWART BAYLOR



GRIPPER SEAT COVERS **\$43.95**

- Rubberized "Diamond" gripper material
- Doubled stitched for durability
- Superior traction in all riding conditions
- Made in the USA

GRIPPER SEAT COVERS	
MAKE/MODEL/YEAR	PART #
HONDA	
CRF50/XR 00-19 (TALL FOAM)	0821-1044
CR125 98-99	0821-1038
CR125/250 00-07	0821-1037
CRF150R 07-19	0821-1039
CR250 97-99	0821-1038
CRF250R/X 04-09	0821-1040
CRF250 10-13	0821-1043
CRF250 18-19	0821-2872
CRF450R 02-04	0821-1041
CRF450 17-19	0821-2872
HUSQVARNA	
FC 16-18	0821-2873
FC/FE/TC/TE 14-15	0821-2366
TC 125 16	0821-2873
TC250 16	0821-2366
TC-TX-TE-FX-FE 17-18	0821-2873
TE/FE 19	0821-2873
TE/FE 16	0821-2366

GRIPPER SEAT COVERS (CON'T)	
MAKE/MODEL/YEAR	PART #
KAWASAKI	
KX65 00-19	0821-1455
KX80/100 91-00	0821-1051
KX85/100 01-13	0821-1051
KLX110 02-19	0821-1455
KX125/250 94-98	0821-1049
KX125/250 99-02	0821-1050
KX250F 13-16	0821-2875
KX250F 17-19	0821-2874
KX450F 12-15	0821-2875
KTM	
EXC/MXC 03	0821-1045
EXC/MXC 04-07	0821-1046
EXC 08-11/XC 08-10	0821-1047
SX 01-02/ SX125 03/ SX525 03	0821-1045
SX125-525 04-06	0821-1046
SX150/250/350/450 11-15 / 250 16	0821-1228
SX 07-10	0821-1047
125/150SX 16-17	0821-2366
200/250/450 03	0821-1046
XC150/250/300 11-15	0821-1228
250/450SX 16-18	0821-2366
EXCF-XCW 19	0821-2366
250/350/450XCF 16-18	0821-2366
SUZUKI	
RM65 03-05	0821-1455
RM100 03-05	0821-1051
DRZ110 03-05	0821-1455
RM125/250 96-00	0821-1055
RMZ250 10-18	0821-2876
RMZ450 08-17	0821-2877
RMZ250 19	0821-2877
RMZ450 18-19	0821-2877
YAMAHA	
YZ125/250 96-01	0821-1063
YZ125/250 02-19	0821-1062
YZ250F 14-18	0821-1758
YZ250F 01-02/400F 98-99/426 99-02	0821-1065
YZ450F 14-17	0821-1758
YZ450F 18-19	0821-2878
250F 19 / YZF450 FX 19 / WR450F 19	0821-2878

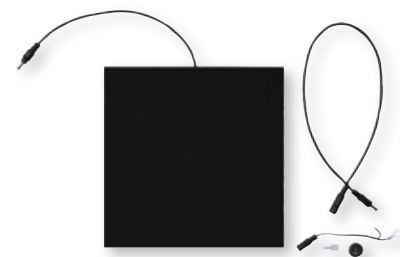

SEAT HEATER **\$83.95**

- Works with motorcycles, ATVs, UTVs and snowmobiles
- Ultra-thin flexible and easy to install under the stock seat cover
- Measures 9" x 9"
- Durable long lasting carbon fiber cloth like element
- 30 watts (less than 2 amps)
- Includes a 24" quick disconnect cable for easy seat removal, on/off switch and required hardware for installation
- Made in the USA

SEAT HEATER	0821-1612
-------------	-----------



STANDARD SEAT COVERS

\$39⁹⁵

- Heavy-duty marine grade vinyl
- UV protected for long life
- Double stitched for durability
- Made in the USA

STANDARD SEAT COVERS		
MAKE/MODEL/YEAR	COLOR	PART #
HONDA		
CRF70 04-12	RED/BLACK	0821-1195
XR80R/100R 85-00	RED	0821-1203
XR/CRF80/100 01-13	RED/BLACK	0821-1196
CR125 90	RED	0821-1191
CR125 91-92	RED	0821-1192
CR125 93-97	RED	0821-1193
CR125/250 00-07	RED/BLACK	0821-1190
CRF150F/230F 04-19	RED/BLACK	0821-1194
XR200R 84-03	RED	0821-1197
XR200R 84-03	BLUE	0821-1198
CR250 87-89	RED	0821-1191
CR250 90-91	RED	0821-1192
CR250 92-96	RED	0821-1193
XR250R 84-85	RED	0821-1197
XR250R 84-85	BLUE	0821-1198
XR250R 86-95	RED	0821-1200
XR250R/400R 96-04	RED	0821-1199
CR500 87-90	RED	0821-1191
CR500 91-01	RED	0821-1192
XR600R 88-00	RED	0821-1201
XR600R 88-00	BLUE	0821-1202
XR650L 93-18	RED	0821-1201
XR650L 93-18	BLUE	0821-1202
HUSQVARNA		
TE/TC/SM 05-07	BLACK	0821-1224
WR/CR/SM 125 06-08	BLACK	0821-1224
WR250 06-12	BLACK	0821-1224
WR300 09-12	BLACK	0821-1224
KAWASAKI		
KX60 83-05	BLACK	0821-1215
KX65 00-19	BLACK	0821-1461
KLX110 02-19	BLACK	0821-1461
KX125/250 88-89	BLACK	0821-1466
KX125/250 90-91	BLUE	0821-1457
KX125/250 99-02	GREEN/BLACK	0821-1214

STANDARD SEAT COVERS (CON'T)

MAKE/MODEL/YEAR	COLOR	PART #
KAWASAKI (CON'T)		
KLX125 03-05	BLACK	0821-1217
KDX200/220 95-06	BLACK	0821-1212
KLX300 97-07	BLACK	0821-1459
KLX400 03-05	BLACK	0821-1464
KX500 88-04	BLACK	0821-1466
KLR650 07-18	BLACK	0821-1213
KLX650 93-96	BLACK	0821-1460
KTM		
EXC/MXC 88-02	BLACK	0821-1221
EXC/MXC 04-07	BLACK	0821-1222
SX 98-00	BLACK	0821-1221
125SX 01-02	BLACK	0821-1221
125-525SX 04-06	BLACK	0821-1222
200/250/450 03	BLACK	0821-1222
520SX 01-02	BLACK	0821-1221
SUZUKI		
RM60 03-05	BLACK	0821-1215
RM65 03-05	BLACK	0821-1461
DRZ110 03-05	BLACK	0821-1461
DRZ125 03-19	BLACK	0821-1217
RM125 93-95	YELLOW	0821-1465
RM125/250 96-00	YELLOW/BLACK	0821-1218
DR250 90-95	BLUE	0821-1462
RM250 93-95	YELLOW	0821-1465
DR350 90-99	BLUE	0821-1462
DRZ400 00-19	BLACK	0821-1464
DR650 96-19	BLACK	0821-1463
YAMAHA		
TTR125/125L 00-19	BLUE	0821-1205
TTR225 00-04	BLUE	0821-1206
TTR250 00-06	BLUE	0821-1207
YZ125/250 93-95	BLUE	0821-1209
YZ125/250 96-01	BLUE/BLACK	0821-1210
YZ125/250 02-19	BLUE/BLACK	0821-1208
TTR230 05-19	BLUE/BLACK	0821-2372
YZ250F/450F 06-09	BLUE/BLACK	0821-1211

APPAREL

HELMETS & GOGGLES

RIDER ARMOR

OUTERWEAR

YOUTH

LUGGAGE & PACKS

BIKE BODY

BIKE CONTROLS

BIKE SUSPENSION

BIKE BRAKING

BIKE DRIVE

BIKE BEARINGS

BIKE ENGINE

BIKE ELECTRICAL

BIKE EXHAUST

BIKE WHEELS

ATV BODY

ATV CONTROLS

ATV BRAKING

ATV DRIVE

ATV SUSPENSION

ATV BEARINGS

ATV ENGINE

ATV ELECTRICAL

ATV EXHAUST

ATV WHEELS

GARAGE & PROMO

SIZING CHART



SEAT FOAM

\$69.95

- Superior comfort over OEM
- Medium-firm density for ride quality
- Long lasting
- OEM exact fitments
- Made in the USA

SEAT FOAM	
MAKE/MODEL/YEAR	PART #
HONDA	
CR125/250 00-07	0821-2846
CRF250R 10-13	0821-2847
CRF250R 14-17	0821-2848
CRF250R 18	0821-2849
CRF450R 09-12	0821-2847
CRF450R 13-16	0821-2848
CRF450R 17-18	0821-2849
HUSQVARNA	
FC/TC/FE/TE 14-15	0821-2866
FC 16-18	0821-2867
TC 125 16	0821-2867
TE/FE 16	0821-2866
TC250 16	0821-2866

SEAT FOAM (CON'T)	
MAKE/MODEL/YEAR	PART #
HUSQVARNA (CON'T)	
TC/TX/TE 17-18	0821-2867
KAWASAKI	
KX125 03-05	0821-2855
KX250 03-07	0821-2855
KX250F 09-12	0821-2856
KX250F 13-16	0821-2857
KX250F 17-18	0821-2859
KX450F 09-11	0821-2856
KX450F 12-15	0821-2857
KX450F 16-18	0821-2858
KTM	
250/450 XC 15	0821-2865
SX 17-18	0821-2865
SX 11-15	0821-2864
SX 125/150 16	0821-2865
SX 250 16	0821-2864
SXF 16-18	0821-2865
XC 17-18	0821-2865
XC 150/250/300 11	0821-2864
XC/EXC 12-16	0821-2864
XC-F 16-18	0821-2865
XCF-W 16	0821-2864
SUZUKI	
RM125 01-07	0821-2860
RM250 01-09	0821-2860
RMZ250 10-18	0821-2861
RMZ450 08-17	0821-2862
RMZ450 18	0821-2863
YAMAHA	
WR250F 15-18	0821-2853
WR450F 16-18	0821-2853
YZ125/250 02-18	0821-2850
YZ250F 10-13	0821-2851
YZ250F 14-18	0821-2853
YZ250FX 15-18	0821-2853
YZ450F 10-13	0821-2852
YZ450F 14-17	0821-2853
YZ450F 18	0821-2854
YZ450FX 16-18	0821-2853



CODY BARNES

JACOB HAYES



SIDE STANDS

\$63.⁹⁵ - \$69.⁹⁵

- Made from durable aluminum alloy for strength and lightweight
- OEM replacement side stand
- Available for Husqvarna and KTM models
- Available in black

SIDE STANDS

MAKE/MODEL/YEAR	PART #
HUSQVARNA	
TX125 17	0510-0384
FE250 13-16	0510-0385
FE250 17	0510-0384
TE250 11-16	0510-0385
TE250 17	0510-0384
TE300 11-16	0510-0385
TE300 17	0510-0384
TX300 17	0510-0384
FE350 13-16	0510-0385
FE350 17	0510-0384
FX350 17	0510-0384
FE390 10-12	0510-0385
FE450 09-16	0510-0385
FE450 17	0510-0384
FX450 10-11	0510-0385
FX450 17	0510-0384
FE501 13-16	0510-0385
FE501 17	0510-0384
FE570 09-12	0510-0385
KTM	
125 EGS 98-99	0510-0386
125EXC 98-02	0510-0386
125EXC 09-15	0510-0385
150XC 10-14	0510-0385
150XC-W 17-18	0510-0384
200EXC 98-07	0510-0386
200EXC 08-15	0510-0385
200MXC 98-03	0510-0386
200XC 08-09	0510-0385
200XC-W 06-07	0510-0386
200XC-W 08-16	0510-0385
250EGS 98-99	0510-0386
250EXC 98-07	0510-0386
250EXC 08-08	0510-0385
250EXC-F 07	0510-0386
250EXC-F 08-16	0510-0385

SIDE STANDS (CON'T)

MAKE/MODEL/YEAR	PART #
KTM (CON'T)	
250EXC-F 17-18	0510-0384
250MXC 98-01	0510-0386
250XC 08-16	0510-0385
250XC 18	0510-0384
250XC-F 08-15	0510-0385
250XC-F 16-18	0510-0384
250XCF-W 06-07	0510-0386
250XCF-W 08-16	0510-0385
250XC-W 06-07	0510-0386
250XC-W 08-16	0510-0385
250XC-W 17-18	0510-0384
300EXC 98-07	0510-0386
300EXC 08-16	0510-0385
300MXC 98-05	0510-0386
300XC 08-15	0510-0385
300XC 17-18	0510-0384
300XC-W 06-07	0510-0386
300XC-W 08-16	0510-0385
300XC-W 17-18	0510-0384
350EXC-F 12-16	0510-0385
350EXC-F 17-18	0510-0384
350XC-F 11-15	0510-0385
350XC-F 16-18	0510-0384
350XCF-W 12-16	0510-0385
380EXC 98-02	0510-0386
380MXC 98-00	0510-0386
400EXC 09-11	0510-0385
400XC-W 07	0510-0386
400XC-W 09-10	0510-0385
450EXC 03-07	0510-0386
450EXC 08-16	0510-0385
450EXC-F 17-18	0510-0384
450MXC-G RACING 03-05	0510-0386
450XC 07	0510-0386
450XC-F 14-15	0510-0385
450XC-F 16-18	0510-0384
450XCR-W 08	0510-0385
450XC-W 07	0510-0386
450XC-W 09-16	0510-0385
500EXC 12-16	0510-0385
500EXC-F 17-18	0510-0384
500XC-W 12-16	0510-0385
505XC-F 08-09	0510-0385
520EXC 00-02	0510-0386
520MXC RACING 01-02	0510-0386
525EXC 03-07	0510-0386
525EXC-G RACING 03-06	0510-0386
525MXC-G RACING 03-05	0510-0386
525XC 06-07	0510-0386
525XC-W 07	0510-0386
530EXC 08-11	0510-0385
530EXC-R 08	0510-0385
530XCR-W 08	0510-0385
530XC-W 09-11	0510-0385

APPAREL

HELMETS & GOGGLES

RIDER ARMOR

OUTERWEAR

YOUTH

LUGGAGE & PACKS

BIKE BODY

BIKE CONTROLS

BIKE SUSPENSION

BIKE BRAKING

BIKE DRIVE

BIKE BEARINGS

BIKE ENGINE

BIKE ELECTRICAL

BIKE EXHAUST

BIKE WHEELS

ATV BODY

ATV CONTROLS

ATV BRAKING

ATV DRIVE

ATV SUSPENSION

ATV BEARINGS

ATV ENGINE

ATV ELECTRICAL

ATV EXHAUST

ATV WHEELS

GARAGE & PROMO

SIZING CHART



ALUMINUM KICKSTAND

\$99.⁹⁵ - \$119.⁹⁵

- Tapered aluminum shaft
- Heavy gauge steel mount bracket for superior strength
- Black anodized finish
- No modifications required for installation
- All installation hardware included
- Includes safety strap
- Does not interfere with your foot while riding

MAKE/MODEL/YEAR	PART #
HONDA	
CRF250 04-17	0510-0393
CRF450 02-17	0510-0393
HUSQVARNA	
TC250 17	0510-0389
FC350 16-17	0510-0389
FC450 16-17	0510-0389
FX 350/450 17-19	0510-0388
FE501 17-19	0510-0388
KAWASAKI	
KX250F 11-17	0510-0394
KX450F 11-17	0510-0394
KTM	
125SX 12-15	0510-0388
125SX 17	0510-0389
150SX 17	0510-0389
250SX 12-15	0510-0388
250SX-F 11-14	0510-0388
250SX-F 17	0510-0389
350SX-F 11-15	0510-0388
350SX-F 16-18	0510-0389
450SX-F 11-14	0510-0388
450SX-F 17	0510-0389
YAMAHA	
YZ250F 10-16	0510-0392
YZ450F 10-17	0510-0392



BOLT-ON KICKSTANDS

\$139.⁹⁵

- Powder coated steel shaft and sturdy 1/4" steel mounting bracket make it lightweight, yet heavy-duty
- Perfect for those unexpected rest stops along the trail
- Easy installation and removal with only two bolts (included when necessary)
- High tension steel spring
- Replacement spring; 0510-0080 - retail \$6.95
- Made in the USA

MAKE/MODEL/YEAR	PART #
HONDA	
CR125 02-07	0510-0058
CRF150R 07-18	0510-0204
CR250 02-09	0510-0058
CRF250R 02-13	0510-0058
CRF250R 14-17	0510-0205
CRF250X 02-13	0510-0058
CRF250X 14-17	0510-0205
CRF450R 02-09	0510-0058
CRF450R 10-17	0510-0205
CRF450X 05-16	0510-0058
KAWASAKI	
KX250F 06-15	0510-0058
KX450F 06-10	0510-0058
SUZUKI	
RMZ250 07-13	0510-0059
RMZ450 05-07	0510-0059
YAMAHA	
YZ125 02-09	0510-0057
YZ250 05-09	0510-0057
YZ250F 06-09	0510-0057
YZ250F 10-17	0510-0203
YZ250FX 10-17	0510-0203
YZ450F 05-09	0510-0057
YZ450F 10-17	0510-0203
YZ450FX 10-16	0510-0203
REPLACEMENT SPRING ALL	0510-0080



CLAMP-ON SIDE STANDS

\$135⁹⁵

- Constructed from 4130 Chrome-moly steel, for strength and lightweight
- Heavy-duty spring will keep the stand from coming down in aggressive riding environments
- Total weight is 1.5 lbs
- Attaches firmly and easily to the swingarm- no drilling required
- Where applicable, stand has tapered mounting bracket to fit swingarm profile perfectly
- Strong enough to pivot bike on stand to adjust or lubricate chain
- Replacement spring; 0510-0080 - retail \$6.95
- Made in the USA

MAKE/MODEL/YEAR	PART #	SQUARE CLAMP DIMENSIONS HEIGHT X WIDTH
HONDA		
CR80/85R 96-08	M019-7	2 1/8" X 1 1/4"
CR80/85EXPERT (BIG WHEEL) ALL YEARS	M019-8	2 1/8" X 1 1/4"
CR125/250R 88-94	M019-1	2 9/16" X 1 3/8"
CR125R 98-99	M019-2	-
CR125/250/CRF250/450R 00-08	M019-3	-
CR250R 97-99	M019-2	-
CR500R 87-01	M019-1	2 9/16" X 1 3/8"
KAWASAKI		
KX125 90-96	M019-1	2 9/16" X 1 3/8"
KX125/250 97-02	M019-6	3 3/16" X 1 7/16"
KX125/250 03-08	M019-13	-
KX250 88-96	M019-1	2 9/16" X 1 3/8"
KX250F 04-05	M019-13	-
KX500 88-02	M019-1	2 9/16" X 1 3/8"
SUZUKI		
RM125/250 95-01	M019-5	2 13/16" X 1 3/8"
RM125/250 02-05	M019-11	-
RMZ250 04-08	M019-13	-
YAMAHA		
YZ80/85 05-15	M019-10	2" X 1 3/16"
YZ125/250 96-01	M019-4	-
YZ125/250 02-04	M019-12	-
YZ250F 01	M019-4	-
YZ250F 02-04	M019-12	-
YZ400/426F 98-01	M019-4	-
YZ426F 02	M019-12	-
YZ450F 03-04	M019-12	-
REPLACEMENT SPRING ALL	0510-0080	-

KTM GRAB HANDLE

\$39⁹⁵

- Finally a place to grab for lifting your bike on a stand or out of the mud
- Made of 6061-T6 aluminum
- Anodized black with laser etched Moose Racing® logo
- Attaches with longer bolts on silencer mounts through CNC machined aluminum spacers
- Made in the USA



MAKE/MODEL/YEAR	PART #
KTM	
125-450 SX/SXF/XC/XCF 11	0502-0402
125-500 ALL MODELS 12-15	0502-0402
125/150 SX/XCW 16-18	0502-0536
200-500 SX/XC/EXC/XCW/XCFW 16	0502-0402
250/350/450 SXF/XCF 16	0502-0534
250/300 SX/XC/XCW (2-STROKE) 17-18	0502-0536
250/350/450/500 SXF/XCF/EXC (4-STROKE) 17-18	0502-0534



0502-0548

FRONT LIFT STRAP

\$16⁹⁵

- Provides a handy place to grab and pull the bike in the nastiest of situations, or even just loading the machine into a truck
- Made from the finest materials available; built to work well, look good and last
- Mounts to front forks by weaving the webbing through the buckles; adjust the length to suit your preference
- **NOTE: Intended for manual pulling of the motorcycle only. Not intended to be used as a tie-down point, for lifting the entire motorcycle, or for towing.**

FRONT LIFT STRAP WITH HANDLE

0502-0548



REAR LIFT STRAP

\$24⁹⁵

- Buckles and bushings made from stainless steel
- Elastic tension keeps it snug and out of your way until you need to use it
- 1" webbing is strong, thick, and easy to grab
- Double-weave buckle lets you adjust length to suit personal preference and accommodate taller seats or other modifications
- Fits nearly any bike that uses two bolts to attach the seat to the sub-frame (17" max length between the bolts)
- Also fits nearly all KTM models with the single under-fender seat bolt
- Multiple sizes of mounting hardware included

REAR LIFT STRAP

0502-0315

APPAREL

HELMETS & GOGGLES

RIDER ARMOR

OUTERWEAR

YOUTH

LUGGAGE & PACKS

BIKE BODY

BIKE CONTROLS

BIKE SUSPENSION

BIKE BRAKING

BIKE DRIVE

BIKE BEARINGS

BIKE ENGINE

BIKE ELECTRICAL

BIKE EXHAUST

BIKE WHEELS

ATV BODY

ATV CONTROLS

ATV BRAKING

ATV DRIVE

ATV SUSPENSION

ATV BEARINGS

ATV ENGINE

ATV ELECTRICAL

ATV EXHAUST

ATV WHEELS

GARAGE & PROMO

SIZING CHART

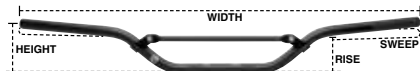

7/8" CARBON STEEL HANDLEBARS **\$23.95**

- Constructed from 2mm thick carbon steel for high strength
- Knurled center clamp area prevents slipping in the heat of battle
- Plastic end caps prevent bars from cutting through grips
- Durable powder coated finish
- Available in many popular bends to suit personal riding styles
- Crossbar pad included

1-1/8" CARBON STEEL OVERSIZED HANDLEBARS **\$27.95**

- Constructed from lightweight 2mm thick carbon steel for high strength
- Oversize 1 1/8" diameter base tapers to 7/8" to allow standard size controls/grips
- Great alternative to more expensive aluminum oversized bars
- Glossy black powder coated finish offers a clean look
- Available in CR-HI or CR-LO
- Plastic end caps prevent bars from cutting through grips in a crash
- Crossbar pad included



7/8" BEND HANDLEBARS					
STANDARD-7/8" BEND	BLACK	BLUE	RED	GRAY	LIME
CR-HI	0601-1774	0601-1775	0601-1776	0601-1777	0601-1778
CR-LO	0601-1780	0601-1781	0601-1782	0601-1783	-
KX	0601-1784	-	-	0601-1785	0601-1786
RM-EURO	0601-1787	-	-	-	-
YZ	0601-1788	0601-1789	-	0601-1790	-
MINI	0601-1791	0601-1792	0601-1793	0601-1794	0601-1795
XC	0601-1797	-	-	-	-

1-1/8" BEND HANDLEBARS					
OVERSIZED-1 1/8" BEND	BLACK	BLUE	RED	GRAY	LIME
CR-HI	0601-1799	-	-	-	-
CR-LO	0601-1800	-	-	-	-

CARBON STEEL HANDLEBARS SPECIFICATIONS				
STANDARD - 7/8" BEND	PULLBACK (MM)	WIDTH (MM)	RISE (MM)	BASE WIDTH (MM)
CR-HI	63	800	91	165
CR-LO	67	810	68	165
KX	80	810	101	165
RM-EURO	77	800	81	165
YZ	76	815	84	175
MINI	62	730	118	125
XC	52	775	98	138

OVERSIZED - 1 1/8" BEND	PULLBACK (MM)	WIDTH (MM)	RISE (MM)	BASE WIDTH (MM)
CR-HI	63	800	50	135
CR-LO	67	810	42	135



CROSSBAR PAD **\$11.95**

- For crossbar type handlebars
- Complete your bike or ATV with a new Moose Racing® pad
- Available in 7.5" (for mini handlebars) and 9.2"

CROSSBAR PAD		
COLOR	7.5"	9.2"
BLUE	0603-0620	0603-0628
GREEN	0603-0617	0603-0625
CYAN/YELLOW	0603-0623	0603-0631
ORANGE	0603-0621	0603-0629
RED	0603-0618	0603-0626
RED/WHITE/BLUE	0603-0624	0603-0632
STEALTH	0603-0619	0603-0627
YELLOW	0603-0622	-



FLEX SERIES HANDLEBAR PAD **\$16.95**

- Specifically designed for Flex Series and 1-1/8" handlebars
- High-density foam pad with tough high-quality vinyl cover
- Also made to fit solid top handlebar clamps
- Complete your bike or ATV with a new Moose Racing® bar pad
- Inexpensive addition for a fresh look

FLEX SERIES HANDLEBAR PAD	
BLUE	0603-0636
GREEN	0603-0633
CYAN/YELLOW	0603-0639
ORANGE	0603-0637
RED	0603-0634
RED/WHITE/BLUE	0603-0640
STEALTH	0603-0635
YELLOW	0603-0638

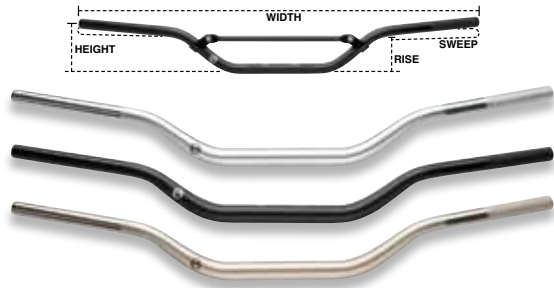

FLEX SERIES HANDLEBAR

\$79.⁹⁵

- 7075-T6 aluminum makes these bars as strong as more expensive oversize bars
- Flex design minimizes shock and rider fatigue
- Large 1 1/8" clamping area reduces bending
- Knurled clutch side helps lock grip into place
- XC and Burleson bends are cut narrow for woods riders
- XC bend has 30" width and CR-HI ergos while leaving plenty of horizontal control space
- Flex Series stealth pad included



STEALTH PAD INCLUDED

FLEX SERIES HANDLEBARS

BEND	SILVER	BLACK	TITANIUM
CR-HI	0601-1756	0601-1755	0601-1754
CR-LO	0601-1759	0601-1758	0601-1757
YZ	0601-1765	0601-1764	0601-1763
BURLESON	-	0601-1767	-
XC	-	0601-1770	0601-1769

FLEX SERIES HANDLEBARS SPECIFICATIONS

BEND	WIDTH (MM)	HEIGHT (MM)	RISE (MM)	SWEEP (MM)
CR-HI	795	95	70	57
CR-LO	802	65	60	57
YZ	803	92	56	57
BURLESON	762	95	70	57
XC	775	98	70	52

HANDLEBAR RISER KIT

\$39.⁹⁵

- Includes sizes 5-30mm
- Includes all hardware and wrench
- Made in the USA



MAKE/MODEL/YEAR	PART #
BETA	
RR 12-18	0602-0755
RS 14-18	0602-0755
HUSABERG	
ALL MODELS 09-14	0602-0755
HUSQVARNA	
ALL 85-501 14-15	0602-0755
TC85 16-18	0602-0755
TC125 16-18	0602-0790
FE/TE125-501 16-18	0602-0755
TC250/300 16	0602-0755
TC/TX250/300 16-18	0602-0790
FC/FX250/350/450 16-18	0602-0790
KTM	
50-530CC 00-15	0602-0755
50/65/85 SX 16-18	0602-0755
125-450 SX/SXF/XC/XCF 16-18	0602-0790
200-500 XCW/EXC 16-18	0602-0755
SHERCO	
ALL ENDURO MODELS 13-15	0602-0755



COMPETITION HANDLEBARS

\$54.⁹⁵

- These 2014-T6 aluminum bars have great vibration absorption qualities and are stronger than 6061 bars
- Knurled clutch side helps reduce grip slip
- Available anodized in black, silver, or titanium
- XC woods bend now available, 30" width and CR-HI ergos with plenty of control space
- Oversized crossbar for greater strength
- Stealth crossbar pad included



STEALTH PAD INCLUDED

COMPETITION HANDLEBARS

BEND	BLACK	SILVER	TITANIUM
CR-HI	0601-1734	0601-1735	0601-1733
CR-LO	0601-1737	0601-1738	0601-1736
KX	0601-1740	0601-1741	0601-1739
YZ	0601-1746	0601-1747	0601-1745
XC	0601-1749	0601-1750	0601-1748
MINI	0601-1752	0601-1753	0601-1751

COMPETITION HANDLEBAR SPECIFICATIONS

BEND	WIDTH (MM)	HEIGHT (MM)	RISE (MM)	SWEEP (MM)
CR-HI	810	90	70	68
CR-LO	800	70	60	68
KX	800	80	53	55
YZ	800	90	60	52
XC	775	98	70	52
MINI	737	100	75	55

UNIVERSAL HANDLEBAR CLAMP KIT

\$49.⁹⁵ - \$57.⁹⁵

- Adapts 7/8" bar mounts to accept oversize 1 1/8" handlebars
- An economical alternative to replacing expensive top triple clamps
- Available in three sizes raising handlebars 20mm - 50mm from stock setting
- Includes mounting bolts and stealth handlebar pad



SIZE	PART #
20mm	0603-0342
30mm	0603-0343
50mm	0603-0344

NEW!



SERIES 36 LOCK ON GRIPS \$26.95

- The lock-on grip system allows you to adjust or replace grips in seconds without the need of glue or wire to secure to handlebar
- The slim diameter profile improves overall grip on handlebar
- Provides slip-free performance under any conditions
- Simple installation and removal without waiting for glue to dry
- Snap on throttle cams to match most modern MX 2- and 4-stroke bikes
- Made in the USA

DESCRIPTION	COLOR	PART #
MOOSE LOCK-ON GRIP 36 SERIES	BLACK/GOLD	0630-2535
MOOSE LOCK-ON GRIP 36 SERIES	WHITE/GOLD	0630-2536
MOOSE LOCK-ON GRIP 36 SERIES	BLUE/BLACK	0630-2537
MOOSE LOCK-ON GRIP 36 SERIES	ORANGE/BLACK	0630-2538
MOOSE LOCK-ON GRIP 36 SERIES	RED/GOLD	0630-2539
MOOSE LOCK-ON GRIP 36 SERIES	GRAY/SILVER	0630-2540



LOCK-ON GRIPS \$24.95

- By eliminating the outside clamp, the Lock-On system is ideal for riders who prefer to ride on the outside edge of their grips
- Also ideal for riders who prefer to run rubber ends as opposed to end plugs
- The heavy-duty clamp on the inside of the clutch is strong enough to hold your grip in place without any twisting or slipping
- On the throttle side, choose the applicable 2- or 4-stroke throttle cam, snap into place and replace as you would your throttle tube and you are ready to ride
- Revolutionary system survives the most severe weather
- Installation and removal is easy and will not destroy your grips
- Core plastic has a punch out skeleton system to allow for the installation of handguards
- Necessary cams are included with each set of grips
- Grip length is 117mm
- Made in the USA

MAKE/MODEL/YEAR	PART #
HONDA	
CR125/250 93-07	0630-1140
CRF250R 04-18	0630-1141
CRF450R 02-18	0630-1141
CR500 93-01	0630-1140
KAWASAKI	
KX125/250 93-08	0630-1140
KX250/450F 04-18	0630-1141
KTM	
125/150SX 96-18	0630-1140
200SX/EXC 96-18	0630-1140
250SX/EXC 96-18	0630-1140
300SX/MXC 96-18	0630-1140
380SX 96-02	0630-1140
400/450/520/525 SX/MXC/EXC/XC 00-10	0630-1141
450/525/625 SMC/SXC 03-10	0630-1141
SUZUKI	
RM125/250 93-08	0630-1140
RMZ250/450 04-18	0630-1141
YAMAHA	
YZ125 96-18	0630-1140
YZ250 96-18	0630-1140
WR250F 01-18	0630-1141
YZ250F 01-18	0630-1141
YZ400/426F/450F 98-18	0630-1141
WR400/426/450F 98-18	0630-1141



STEALTH GRIPS

\$7.95

- One compound, one pattern, and one price in MX and ATV flange styles
- Special USA made compound feels soft, but wears like a harder compound
- Custom Moose Racing® half waffle pattern with high traction chevrons
- Safety wire grooves don't interfere with grip comfort
- Extra thick end cap for increased strength
- Available in black, blue, gray, orange or red
- Made in the USA

STYLE	BLACK	BLUE	GRAY	ORANGE	RED
MX	0630-0390	0630-0394	0630-0391	0630-0393	0630-0392
ATV	0630-0395	0630-0398	0630-0396	0630-0423	0630-0397

DUAL LAYER GRIP DONUTS

\$1.95

- Made from ultra soft neoprene backed with mud shedding foam
- Oversized for full coverage
- Won't peel apart or wrinkle
- Sold in pairs
- Made in the USA



DUAL LAYER GRIP DONUTS	0630-0389
------------------------	-----------



HALF WAFFLE



FULL WAFFLE



FULL DIAMOND

QUALIFIER GRIPS

\$8.95 - \$9.95

- Dual compound grips
- Firm compound is used for the inner and outer flange and soft compound is used for the outer diameter of the grip
- Available in half waffle, full waffle and full diamond patterns
- Half waffles are available in gray/black, gray/blue, gray/green/, gray/orange and gray/red
- Full Waffles are available in blue/black and red/black
- Full diamond is available in gray/black

DESCRIPTION	COLOR	PART #
HALF WAFFLE	GRAY/BLACK	0630-1830
HALF WAFFLE	GRAY/BLUE	0630-1831
HALF WAFFLE	GRAY/GREEN	0630-1832
HALF WAFFLE	GRAY/ORANGE	0630-1833
HALF WAFFLE	GRAY/RED	0630-1834
FULL WAFFLE	BLUE/BLACK	0630-1835
FULL WAFFLE	RED/BLACK	0630-1836
FULL DIAMOND	GRAY/BLACK	0630-1837



BRANDON HARTRANFT

APPAREL

HELMETS & GOGGLES

RIDER ARMOR

OUTERWEAR

YOUTH

LUGGAGE & PACKS

BIKE BODY

BIKE CONTROLS

BIKE SUSPENSION

BIKE BRAKING

BIKE DRIVE

BIKE BEARINGS

BIKE ENGINE

BIKE ELECTRICAL

BIKE EXHAUST

BIKE WHEELS

ATV BODY

ATV CONTROLS

ATV BRAKING

ATV DRIVE

ATV SUSPENSION

ATV BEARINGS

ATV ENGINE

ATV ELECTRICAL

ATV EXHAUST

ATV WHEELS

GARAGE & PROMO

SIZING CHART

ALUMINUM THROTTLE TUBES \$42.95 - \$44.95

- Machined and knurled 6061 billet aluminum
- Removable end cap allows handguard installation without a hacksaw
- Lightweight, removable cams are compatible with G2 throttle systems
- Better accuracy and more applications than the competition
- Made in the USA



ALTERED RATIO THROTTLE CAMS \$26.95

- Specially designed cams change the power characteristics of your bike
- Quick turn throttle cam is great for 4-stroke supercross or motocross use
- Control throttle cam is great for slippery conditions and for improving the power delivery of motocross bikes
- Cams work by varying the ratio between throttle tube rotation and opening of carburetor
- Easy to install on Moose Racing® billet aluminum throttle tubes
- CNC machined aircraft quality 6061 aluminum
- Made in the USA



ALUMINUM THROTTLE TUBES & ALTERED RATIO (CON'T)

MAKE/MODEL/YEAR	ALUMINUM THROTTLE TUBES	QUICK TURN	CONTROL CAM
BETA			
2 STROKE ALL MODELS 13-19	0632-0279	-	0632-0303
4 STROKE ALL RR/RS MODELS 250-530 05-15	0632-0286	0632-0305	0632-0304
4 STROKE ALL MODELS 250-530 16-19	0632-0280	-	-
GAS GAS			
GAS GAS (2 STR. & 4 STR E.F.I.) ALL	0632-0279	-	0632-0303
GAS GAS (4 STR. CARBURETED) ALL	0632-0286 ¹	0632-0305 ¹	0632-0304 ¹
HONDA			
CRF80F 79-19	0632-0605	-	-
XR80R 79-03	0632-0605	-	-
XR100R 82-03	0632-0605	-	-
CRF100F 04-19	0632-0605	-	-
CR125/250R 89-07	0632-0279	-	0632-0303
CRF125F/CRF150F 03-19	0632-0605	-	-
CRF150R/RB 07-19	0632-0298	-	-
CRF250/450R/X (ALL)	0632-0283	0632-0309	0632-0308
CRF250L 13-19	0632-0604	-	-
XR250/400R 94-04	0632-0521	-	-
CR500 89-01	0632-0279	-	0632-0303
XR600R 94-00	0632-0521	-	0632-0303
XR650R 00-07	0632-0521	-	0632-0303
XR650L 93-19	0632-0521	-	-
HUSABERG			
2 STROKE	0632-0279	-	0632-0303
4 STROKE	0632-0286 ¹	0632-0305 ¹	0632-0304 ¹
HUSQVARNA			
2 STROKE ALL MODELS 85-300 00-16	0632-0279	-	0632-0303
4 STROKE ALL MODELS 250-530 99-15	0632-0286 ¹	0632-0305 ¹	0632-0304 ¹
4 STROKE FE/FR ALL 16	0632-0286 ¹	0632-0305 ¹	0632-0304 ¹
4 STROKE FS/FC ALL 16	0632-0809 ²	-	-
ALL 2 & 4 STROKE MODELS 85-500 17-19	0632-0809 ²	-	-
KAWASAKI			
KX60/65 85-19	0632-0288	-	-
KX80/85/100 89-19	0632-0288	-	-
KLX125 03-06	0632-0290	-	-
KX125 84-91	0632-0300	-	-
KX125/250 92-08	0632-0277	-	0632-0312
KDX200/220 84-06	0632-0300	-	-
KX250 84-87	0632-0288	-	-
KX250 88-91	0632-0300	-	-
KX250F 04-19	0632-0284	0632-0313	0632-0314
KLX400 03	0632-0289	-	-
KLX450R 08-14	0632-0284	0632-0313	0632-0314
KX450F 06-19	0632-0284	0632-0313	0632-0314
KX500 84-86	0632-0288	-	-
KLX650 08-19	0632-0284	0632-0313	0632-0314
KTM			
50SX 12-19	0632-0280	-	-

ALUMINUM THROTTLE TUBES & ALTERED RATIO CAMS (CON'T)

MAKE/MODEL/YEAR	ALUMINUM THROTTLE TUBES	QUICK TURN	CONTROL CAM
KTM (CON'T)			
65SX 97-19	0632-0280	-	-
125-300 2 STROKE 97-16	0632-0279	-	0632-0303
ALL 2 & 4 STROKE MODELS 85-500 17-19			
250-525 4 STROKE ALL 99-15	0632-0286 ¹	0632-0305 ¹	0632-0304 ¹
640/690/950/990 ADVENTURE/DUKE/SUPERDUKE/SUPERENDURO 03-14	0632-0286 ¹	0632-0305 ¹	0632-0304 ¹
250/350XC-F-W 450/500XC-W 350/500XC-F 16	0632-0286 ¹	0632-0305 ¹	0632-0304 ¹
250/350/450S-X-F 250/350/450XC-F 16	0632-0809 ²	-	-
MOTION PRO			
TURBO THROTTLE	0632-0278	-	-
VORTEX THROTTLE	0632-0277	-	0632-0312
SUZUKI			
RM60/65 03-05	0632-0288	-	-
RM80/85 89-19	0632-0290	-	-
RM100 03	0632-0288	-	-
DRZ125 03-17	0632-0290	-	-
RM125/250 95-09	0632-0277	-	0632-0312
RMZ250/450F 04-06	0632-0284	0632-0313	0632-0314
RMZ250/450F 07-19	0632-0285	-	-
DRZ400/E/S/SM 00-19	0632-0289	-	-
DR650 90-19	0632-0289	-	-
YAMAHA			
YZ80/85 83-19	0632-0278	-	-
TTR125/E/L 03-07	0632-0291	-	-
YZ125/250/X 96-19	0632-0277	-	0632-0312
TW200 01-19	0632-0284	0632-0313	0632-0314
XT225/250 01-19	0632-0284	0632-0313	0632-0314
YZF250/450 98-13	0632-0284	0632-0313	0632-0314
WR250F 98-14	0632-0285	-	-
WR250F 15-19	0632-0285	-	-
WR250X 08-11	0632-0284	0632-0313	0632-0314
WR250R 14-19	0632-0284	0632-0313	0632-0314
YZ250FX 15-19	0632-0285	-	-
YZF250/450 14-19	0632-0285	-	-
WR450F 98-19	0632-0284	0632-0313	0632-0314

1 - DELRIN CAMS
2 - DOES NOT INCLUDE CAM. FITS WITH STOCK BLACK AND GRAY CAMS



BAR ENDS \$13.95

- Stop replacing your damaged grips every time your bike kisses earth
- Great item to replace your aluminum handguards for motocross
- Made from 6061-T6 aluminum with various inserts for different bar end bores
- Excellent upgrade for locking grips
- Helps prevent throttle from pinning wide-open during right-side spills
- Works great on bikes, ATVs, snowmobiles and personal watercraft
- Available in black, blue, orange, red or silver
- Sold in pairs

COLOR	PART #
BLACK	0634-0471
BLUE	0634-0472
ORANGE	0634-0473
RED	0634-0474
SILVER	0634-0475



CONTOUR HANDGUARD

\$59⁹⁵ - \$69⁹⁵

- Clamps are included that feature an angle for better cable/hose clearance, they are longer for more lever area, no holes for added strength, and full radiuses on the edges to eliminate sharp edges
- Made from top quality 6061-T6 aluminum
- More clamp sizes to more closely fit different brands of handlebars
- All mounting hardware is included, replacement hardware available
- A perfect match to the Contour Deflectors
- Sold in pairs
- Fits both ATV & dirt bikes
- Made in the USA

DESCRIPTION	SILVER	BLACK
STANDARD 7/8" BAR STEEL/ALUM./ALLOY	0635-1492	0635-1491
1-1/8" BAR PRO-TAPER, FMF, TAG, MOOSE RACING FLEX SERIES-EXCEPT BURLESON, RENTHAL FATBAR, NEKEN	0635-1490	0635-1489
1-1/8" BAR MAGURA & MOOSE RACING FLEX SERIES-BURLESON; MOOSE RACING OVERSIZED CARBON STEEL BARS; OEM HUSQVARNA 125TC 250/350/450 FC/FX 16-18; 250/300 TC/TX 18	0635-1494	0635-1493
1-1/8" BAR RENTHAL TWINWALL	-	0635-1496
1-1/8" BAR ODI/WRP	-	0635-1495
FLEXX HANDLEBARS	0635-1123	-
1-1/8" ODI, WRP HANDLEBARS	-	0635-1429
MIKA HYBRID 7/8" AND 1 1/8" HANDLEBARS	-	0635-1254



ALUMINUM HANDGUARDS

\$35⁹⁵ - \$55⁹⁵

- 6061-T6 aluminum handguards for mini (80cc - 125cc), standard, and oversized handlebars
- Wide radius bend for plenty of hand and lever space
- Curved to fit Moose Racing® handguard protectors
- All mounting hardware included, replacement hardware available
- Sold in pairs
- Made in the USA

DESCRIPTION	SILVER	BLACK
STANDARD 7/8" BAR STEEL/ALUM./ALLOY	M6002-1	M6002-4
MINI 7/8" MOOSE RACING STEEL/ALUM. BARS	M6002-14	-
MINI 1-1/8" MOOSE RACING FLEX SERIES BARS	0635-1026	-
1-1/8" BAR PRO-TAPER, RENTHAL FATBAR, FMF, TAG, NEKEN, MOOSE RACING FLEX SERIES-EXCEPT BURLESON	0635-1024	0635-1025
1-1/8" BAR MAGURA & MOOSE RACING FLEX SERIES-BURLESON, MOOSE OVERSIZED CARBON STEEL BARS	M6002-7	M6002-8



STANDARD INNER MOUNT



CONTOUR INNER MOUNT



OUTER MOUNT



REPLACEMENT BARS & OUTER MOUNT

REPLACEMENT HANDGUARD PARTS

\$7⁹⁵ - \$42⁹⁵

- Exact replacement handguard mounts for Moose Racing® handguards
- Inner mounts clamp around your handlebar, near the triple clamp
- Outer mounts are the taperlock plugs that insert into the ends of your handlebar
- Mounts include hardware, but don't forget an extra bolt kit for your race box (0635-0199 - retail \$7.95)
- Mounts available in silver or black
- Fits both ATV & dirt bikes
- Made in the USA

DESCRIPTION	SILVER	BLACK
ALUMINUM HANDGUARD INNER MOUNT CLAMP: STANDARD 7/8" BAR (STEEL/ALUM./ALLOY)	M6002-11	0635-0672
ALUMINUM HANDGUARD INNER MOUNT CLAMP: 1-1/8" BAR PRO-TAPER, RENTHAL FAT BAR, FMF, TAG, NEKEN, MOOSE FLEX SERIES-EXCEPT BURLESON	0635-1031	0635-1032

ALUMINUM HANDGUARD INNER MOUNT CLAMP: 1-1/8" BAR MAGURA, MOOSE FLEX SERIES-BURLESON	M6002-13	0635-0674
ALUMINUM HANDGUARD REPLACEMENT BARS AND TAPERLOCK SET	0635-1023	0635-1022
CONTOUR HANDGUARD INNER MOUNT CLAMP: STANDARD 7/8" BAR STEEL/ALUM./ALLOY	0635-1498	0635-1497
CONTOUR HANDGUARD INNER MOUNT CLAMP: 1-1/8" PRO-TAPER, FMF, TAG, RENTHAL FAT BAR, NEKEN, MOOSE RACING FLEX-EXCEPT BURLESON	0635-1500	0635-1499
CONTOUR HANDGUARD INNER MOUNT CLAMP: 1-1/8" MAGURA & MOOSE RACING FLEX-BURLESON	0635-1502	0635-1501
CONTOUR HANDGUARD INNER MOUNT CLAMP: 1-1/8" TWINWALL	-	0635-1569
CONTOUR HANDGUARD REPLACEMENT BARS AND TAPERLOCK SET	0635-0990	0635-0989
OUTER MOUNT (TAPERLOCK INSERT): 7/8" AND 1-1/8" ALUMINUM BAR	M6002-9	-
OUTER MOUNT (TAPERLOCK INSERT): STEEL BAR	M6002-10	-
OUTER MOUNT (TAPERLOCK INSERT): TWINWALL BARS	0635-0919	-
BOLT KIT: INCLUDES ALL BOLTS REQUIRED FOR HANDGUARDS AND 5MM HEX WRENCH	0635-0199	-

APPAREL

HELMETS & GOGGLES

RIDER ARMOR

OUTERWEAR

YOUTH

LUGGAGE & PACKS

BIKE BODY

BIKE CONTROLS

BIKE SUSPENSION

BIKE BRAKING

BIKE DRIVE

BIKE BEARINGS

BIKE ENGINE

BIKE ELECTRICAL

BIKE EXHAUST

BIKE WHEELS

ATV BODY

ATV CONTROLS

ATV BRAKING

ATV DRIVE

ATV SUSPENSION

ATV BEARINGS

ATV ENGINE

ATV ELECTRICAL

ATV EXHAUST

ATV WHEELS

GARAGE & PROMO

SIZING CHART



PROABEND HANDGUARDS **\$83.⁹⁵**

- Made from CNC machined 6061 billet aluminum
- Large area to accommodate hands and levers
- High-quality injection molded Enduro Shields
- Integrated composite bumper
- Includes Proabend bars, Moose Racing® Enduro Shield, bar end set and plastic abrasion bumpers
- Mounts sold SEPARATELY, see Moose Racing® Proabend Hardware chart
- Available in black, blue, orange, red or white
- Made in the USA

COLOR	PART #
BLACK	0635-1451
BLUE	0635-1452
ORANGE	0635-1453
RED	0635-1454
WHITE	0635-1455



PODIUM SHIELDS **\$27.⁹⁵**

- Replacement shields for the Rebound and Proabend Handguards
- Will also fit Moose Racing® Aluminum and Contour Handguards
- High-quality injection molded fit and finish
- Includes mounting hardware and instructions
- Available in black, blue, orange, red or white
- Made in the USA

COLOR	PART #
BLACK	0635-1461
BLUE	0635-1462
ORANGE	0635-1463
RED	0635-1464
WHITE	0635-1465



PROABEND HARDWARE **\$16.⁹⁵ - \$49.⁹⁵**

- CNC machined from billet aluminum for the best fit and strength
- Hardware to complete your Proabend package
- Made in the USA

DESCRIPTION	PART #
TRIPLE CLAMP - SIDE MOUNT	0635-1096
TRIPLE CLAMP - FRONT MOUNT	0635-1097
PRO TAPER - PRE 08 BARS	0635-1091
STANDARD 7/8" BARS	0635-1092
MAGURA BARS	0635-1093
RENTHAL FAT BAR - PRO TAPER 08-17, KTM OEM RENTHAL, NEXEN	0635-1094
TWINWALL BARS	0635-1095
REPLACEMENT BAR SET W/BUMPER	0635-1098
REPLACEMENT BAR END SET	0635-1099



ENDURO SHIELDS **\$31.⁹⁵**

- Replacement shields for the Proabend Handguards
- Will also fit Moose Racing® Aluminum and Contour Handguards
- High-quality injection molded fit and finish
- Includes mounting hardware and instructions
- Available in black, blue, orange, red or white
- Made in the USA

DESCRIPTION	PART #
BLACK	0635-1466
BLUE	0635-1467
ORANGE	0635-1468
RED	0635-1469
WHITE	0635-1470



COMPETITION HANDGUARD PROTECTOR **\$19.⁹⁵**

- Flexible plastic compound will not crack or shatter
- Low profile look
- Shields hands from brush, roost, and the elements
- Mount on Moose Racing® aluminum handguards
- Includes mounting screws and drill bit
- Fits both ATV & dirt bikes
- Sold in pairs

COLOR	PART #
BLACK	0635-0186
WHITE	0635-0192



ROOST 2 HANDGUARDS

\$49.⁹⁵

- Composite materials and front support bar provides a blend of rigidity and controlled flex
- Mounts directly to the handlebars with a three position adjustable deflector for perfect placement side to side
- Sold in pairs including our Contour 2 Deflector
- Replacement mount available: 0635-1560 - retail \$34.95
- Made in the USA

COLOR	PART #
WHITE	0635-1554
BLUE	0635-1555
BLACK	0635-1556
ORANGE	0635-1557
RED	0635-1558
GREEN	0635-1559



REBOUND HANDGUARDS

\$79.⁹⁵

- Patented folding shield for those unexpected quick departures
- Strongest independent mount handguard system available
- Vigorously tested for durability and quality assurance
- Great alternative to wrap around systems for woods or MX
- Billet aluminum mounts and reinforced backbone on shield
- Under or over bars mounting for easy installation and clean hand control area
- Available in black, blue, orange, red or white
- Includes shields, mounts and hardware
- Made in the USA

COLOR	PART #
BLACK	0635-1446
BLUE	0635-1447
ORANGE	0635-1448
RED	0635-1449
WHITE	0635-1450



CONTOUR 2 DEFLECTOR

\$24.⁹⁵

- New shape offers good coverage without being bulky
- Durable injected molded polypropylene
- Composite front plate gives solid mounting surface for strength
- Top & bottom edge rubber over-mold lets the shield flex under impact
- Drill and self-tapping screws included for installation on older contour handguards
- Compatible with Contour Handguards and the Roost 2 Handguards
- Sold in pairs
- Made in the USA

COLOR	PART #
WHITE	0635-1561
BLUE	0635-1562
BLACK	0635-1563
ORANGE	0635-1564
RED	0635-1565
GREEN	0635-1566



CONTOUR DEFLECTOR

\$24.⁹⁵

- Made with soft, flexible and resilient polyethylene
- Special mounting brackets clamp around aluminum guards easily and securely
- Mount these deflectors to your contour handguards with no drilling
- No-drill design retains the strength of the aluminum handguard
- Eight custom colors stand out from the crowd
- Fits both ATVs & dirt bikes
- Sold in pairs
- Made in the USA

COLOR	PART #
YELLOW/BLUE	0635-0553
BLACK/BLACK	0635-0550
WHITE/BLACK	0635-0548
BLUE/WHITE	0635-0549
GREEN/SILVER	0635-0554
RED/BLACK	0635-0551
BLACK/ORANGE	0635-0552
ORANGE	0635-1255

APPAREL

HELMETS & GOGGLES

RIDER ARMOR

OUTERWEAR

YOUTH

LUGGAGE & PACKS

BIKE BODY

BIKE CONTROLS

BIKE SUSPENSION

BIKE BRAKING

BIKE DRIVE

BIKE BEARINGS

BIKE ENGINE

BIKE ELECTRICAL

BIKE EXHAUST

BIKE WHEELS

ATV BODY

ATV CONTROLS

ATV BRAKING

ATV DRIVE

ATV SUSPENSION

ATV BEARINGS

ATV ENGINE

ATV ELECTRICAL

ATV EXHAUST

ATV WHEELS

GARAGE & PROMO

SIZING CHART



QUALIFIER HANDGUARDS **\$49.95**

- High-quality injected molded composite shields
- Slim, low profile handshield design
- Simple and easy to install
- Bracket is made of high-quality aluminum
- Rotating bolt plate allows brackets to be mounted above or below levers
- Fits most applications
- Includes qualifier shield, aluminum mounts and all hardware
- Replacement aluminum bracket: 0635-1075 - retail \$24.95
- Available in black, blue, orange, red or white
- Made in the USA

COLOR	ALUMINUM MOUNT
BLACK	0635-1456
BLUE	0635-1457
ORANGE	0635-1458
RED	0635-1459
WHITE	0635-1460



FOAM HANDGUARDS **\$34.95**

- The outer shell is made from heavy-duty 500 denier nylon with ½" closed cell foam to keep the cold, wind and trail debris at bay
- Universal cinch-strap type mounting provides a universal fit for nearly any model of off-road bike or sport quad
- Twin grommets on the outside of each guard enables the rider to attach cable ties to them and provide a more rigid mount
- A superior product for less money, but that is what Moose Racing® is famous for

FOAM HANDGUARDS	0635-0661
-----------------	-----------

TROPHY ROLL CHART HOLDER **\$22.95**

- Watertight, impact-resistant case
- Perfect size for larger dual sport route charts
- Works with charts up to 2 ¾" wide
- Mounting hardware included
- Made in the USA



TROPHY ROLL CHART HOLDER	2212-0017
--------------------------	-----------

SIDE LOAD ROUTE SHEET HOLDER **\$29.95**

- Ideal for any dual sport or enduro enthusiast
- Side load option makes it easy to load
- 2 ¼" x 2 ½" viewing window makes your route sheet easy to read
- Features billet aluminum knobs and a polycarbonate casing
- All mounting hardware is included
- Made in the USA



SIDE LOAD ROUTE SHEET HOLDER	2212-0348
------------------------------	-----------



LIAM DRAPER



BRAKE LEVERS

FLEX LEVERS BY ARC

\$59⁹⁵

- Brake and clutch levers available
- Forged, anodized, and hinged levers with CNC machined master cylinder interfaces
- Adjustable reach allows customization to rider's hand size
- ARC hinge design allows lever to flex out of the way in most impact situations
- Pushrod or ball bearing contact styles for positive brake modulation
- Available in black, blue or red with laser etched Moose Racing® by ARC logos
- Made in the USA

MAKE/MODEL/YEAR	BLACK	BLUE	RED
HONDA			
CR125/250 05-07	0614-0222	-	0614-0224
CRF250/450R 05-06	0614-0222	-	0614-0224
CRF250/450R 07-18	0614-0225	-	0614-0227
CRF250/450X 04-18	0614-0222	-	0614-0224
HUSQVARNA			
TC/FC "BREMBO" 01-13 (NOT FOR 65-85)	0614-1035	0614-1036	-
TC/FC "BREMBO" 14-18 (NOT FOR 65-85)	0614-1032	0614-1033	0614-1034
KAWASAKI			
KX65/85 00-18	0614-0216	0614-0217	0614-0218
KX125/250 00-09	0614-0216	0614-0217	0614-0218
KX250F/450F 04-12	0614-0216	0614-0217	0614-0218
KX250F/450F 13-18	0614-0219	0614-0220	0614-0221
KX450 19	0614-1558		
KTM			
65SX 14-18	0614-1038	0614-1039	0614-1040
85SX 13-18	0614-1038	0614-1039	0614-1040



CLUTCH LEVERS

BRAKE LEVERS (CON'T)

MAKE/MODEL/YEAR	BLACK	BLUE	RED
KTM (CON'T)			
ALL KTM "BREMBO" 01-13 (NOT FOR 65-85)	0614-1035	0614-1036	0614-1037
ALL KTM "BREMBO" 14-18 (NOT FOR 65-85)	0614-1032	0614-1033	0614-1034
FREE RIDE 350 13-17	0614-1038	0614-1039	0614-1040
SUZUKI			
RM125/250 04-09	0614-0216	0614-0217	0614-0218
RMZ250/450 04-18	0614-0216	0614-0217	0614-0218
YAMAHA			
YZ85 05-18	0614-0216	0614-0217	0614-0218
YZ125/250 01-07	0614-0216	0614-0217	0614-0218
YZ125/250 08-18	0614-0219	0614-0220	0614-0221
YZ250F 05-06	0614-0216	0614-0217	0614-0218
YZ250F 07-18	0614-0219	0614-0220	0614-0221
YZ450F 05-07	0614-0216	0614-0217	0614-0218
YZ450F 08-18	0614-0219	0614-0220	0614-0221

CLUTCH LEVERS

MAKE/MODEL/YEAR	BLACK	BLUE	RED
HUSQVARNA			
TC/FC 00-13	0613-1255	0613-1256	
TC/FC 14-18 BREMBO	0613-1258	0613-1259	0613-1260
TC/FC 15-17 MAGURA	0613-1301	0613-1302	0613-1303
KAWASAKI			
KX450 F 19	0613-1846		
KTM			
65SX 04-13	0613-1264		
65SX 14-18	0613-1261	0613-1262	0613-1263
85/105SX 04-13	0613-1264		
85/105SX 14-18	0613-1261	0613-1262	0613-1263
FREE RIDE 350 13-18	0613-1261	0613-1262	0613-1263
ALL 00-17 MAGURA 250/450	0613-1255	0613-1256	
ALL 06-18 BREMBO SX/XC/XC-W/EXC	0613-1258	0613-1259	0613-1260



DC8 CLUTCH ASSEMBLY BY ARC

\$119⁹⁵

- Say goodbye to lever play and vibration thanks to the ARC external lever pivot design
- Oversized cast perch, forged flex lever, aluminum cable adjuster, and a nylon handlebar sleeve make up this precision control
- ARC flex lever blade with reach adjust is hinged to move out of the way in most impact situations
- Fits all 01-19 ATV and off-road bikes with cable operated clutch
- Available in black, blue or red with laser etched Moose Racing® by ARC logos
- Replacement levers fit Moose Racing® by ARC DC8 clutch assembly only
- DC8 refresh kit includes one rubber cover, one rubber cable boot, lever pivot bolt, and stainless steel wire and pivot bushings. Refresh Kit part number: 0615-0098 - retail \$21.95
- Replacement clutch levers: retail - \$59.95
- Made in the USA

DESCRIPTION	BLACK	BLUE	RED
DC8 CLUTCH ASSEMBLY (COMPLETE)	0612-0250	0612-0251	0612-0252
REPLACEMENT CLUTCH (LEVER ONLY)	0613-0271	0613-0272	0613-0273

ULTIMATE CLUTCH LEVER SYSTEM

\$21⁹⁵ - \$69⁹⁵

- Two cable locating positions on bottom of lever allow for adjustable leverage and an easy pull
- Needle bearings provide a smooth, consistent feel
- Removable rubber guard keeps mechanisms clean and operational
- Nylon insert allows perch to rotate during impact
- Pivoting cable adjuster makes cable tension adjustments easy
- Adjustable reach for personalized lever angle
- Constructed of polished cast aluminum alloy

MODEL	ULTIMATE CLUTCH SYSTEM	ULTIMATE PERCH	ULTIMATE HOT START LEVER	ULTIMATE REPLACEMENT LEVER STANDARD	ULTIMATE REPLACEMENT LEVER SHORTY
2-STROKE APPLICATIONS	0612-0006	0615-0019	-	0613-0035	0613-0036
CRF/YZF	0612-0005 ¹	2	0615-0001	0613-0035	0613-0036
RMZ/KXF	0612-0042 ¹	2	-	0613-0035	0613-0036

¹ - PERCH INCLUDES HOT START LEVER

² - FOR 4-STROKE PERCHES (PERCH ONLY), ORDER 2-STROKE PERCH AND APPROPRIATE HOT START LEVER

BOTTOM VIEW



TOP VIEW



EZ3 LEVER ASSEMBLY

Lever Assemblies \$40⁹⁵ - \$49⁹⁵
Replacement Parts \$5⁹⁵ - \$27⁹⁵

- Unique design allows up to 50% less effort to pull the clutch lever
- Choose from three positions according to your clutch pull and riding style
- Pivoting cable adjuster to position the angle of the cable to prevent wear
- Made from 100% aluminum alloy
- Vulcanized silicone rubber grip for any riding condition
- Perch insert allows rotation upon impact
- Universal clutch fit
- Available with standard and "shorty" (1" shorter than OEM) levers
- Hot start option available
- For off-road use only
- Replacement levers and parts available
- Replacement perch inserts 0615-0180 (3-pack) - \$7.95

DESCRIPTION	BLUE GRIP	BLACK GRIP	RED GRIP
STANDARD LEVER & PERCH	0612-0278	0612-0277	0612-0279
STANDARD LEVER & PERCH W/HOT START	0612-0281	0612-0280	0612-0282
SHORTY LEVER & PERCH	0612-0284	0612-0283	0612-0285
SHORTY LEVER & PERCH W/HOT START	0612-0287	0612-0286	0612-0288
REPLACEMENT STANDARD LEVER	0613-0799	0613-0798	0613-0800
REPLACEMENT SHORTY LEVER	0613-0802	0613-0801	0613-0803
REPLACEMENT PERCH	-	0615-0179	-
REPLACEMENT ADJUSTER	-	0615-0181	-

CR-RATIO ASSEMBLY

\$41⁹⁵

- Direct bolt-on for most 2-stroke dirt bikes
- Pull ratio matches Honda CR clutches
- EZ-Adjust clutch perch
- Perch insert allows rotation upon impact
- Polished cast aluminum construction
- Consists of perch M556-16 and lever M553-10-16



CR-RATIO ASSEMBLY	M556-90-00
-------------------	------------

FLY CLUTCH ASSEMBLY

\$7⁹⁵ - \$46⁹⁵

- E-Z adjust assembly lets you adjust cable slack on the fly
- Spring loaded ball bearing adjuster allows for tension adjustment
- Assembly includes a CR bend lever pivoting on a high-quality German needle bearing
- Removable rubber boots keep mechanisms clean and operational
- Nylon insert allows perch to rotate during impact

MODEL	FLY CLUTCH ASSEMBLY	FLY PERCH	FLY HOT START LEVER	FLY LEVER
2-STROKE APPLICATIONS	M557-00-01	M557-00	-	M557-60-01
CRF/YZF	0612-0043 ¹	2	0615-0001	M557-60-01
RMZ/KXF	0612-0044 ¹	2	-	M557-60-01

¹ - PERCH INCLUDES HOT START LEVER

² - WHEN ORDERING A REPLACEMENT 4-STROKE PERCH (PERCH ONLY) ORDER 2-STROKE PERCH AND APPROPRIATE HOT START LEVER

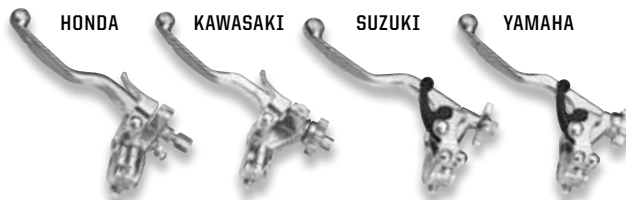

OEM STYLE 4-STROKE LEVER ASSEMBLIES

\$41⁹⁵

- OEM replica lever, perch, and hot starts in cast aluminum
- The same design as your OEM assembly with slightly shorter levers
- Hot start locations, cable adjusters and pull ratios all match your OEM setup
- Real bronze bushings for smooth lever action

MAKE/MODEL/YEAR	PART #	MAKE/MODEL/YEAR	PART #
HONDA		SUZUKI (CON'T)	
CRF250R/X 04-11	0612-0108	RMZ250 07	0612-0109
CRF450R/X 04-08	0612-0108	RMZ450 06-07	0612-0109
KAWASAKI		YAMAHA	
KX250F 07-10	0612-0110	YZ250/450F 03-08	0612-0111
KX450F 06-08	0612-0110	WR250/450F 03-11	0612-0112
SUZUKI		CR RATIO ASSEMBLY - M556-90-00	
RMZ250 05-06	0612-0110		

0612-0113



0612-0117



0612-0118

**MIRROR MOUNT CLUTCH PERCH****\$19⁹⁵**

- CNC machined 6061-T6 aluminum
- Add a mirror to your clutch perch
- 10mm threads fit most mirrors
- Save space on your handlebars with this clean setup
- Universal fit for OEM clutch perches (Not for hydraulic clutches)
- Made in the USA

DESCRIPTION	PART #
UNIVERSAL FOR NON-HYDRAULIC CLUTCH PERCHES	0612-0113
MAGURA HYDRAULIC CLUTCH PERCHES	0612-0117
BREMBO HYDRAULIC CLUTCH PERCHES	0612-0118

**EASY PULL CLUTCH SYSTEM****\$49⁹⁵**

- Constructed of high-strength polished cast aluminum
- Inner linkage has three settings which increase the leverage ratio and ease the clutch pull
- Fits most bikes, dependent on cable end and cable housing
- Easy Pull's cable end measures 9.6mm tall and 7.9mm in diameter
- Easy Pull's cable housing measures 8mm in diameter
- Verify full clutch disengagement before riding
- For off-road use only
- Replacement cable: M555-10-01 - \$10.95

EASY PULL CLUTCH SYSTEM	M555-00
-------------------------	---------

**COMPETITION LEVERS****\$32⁹⁵ - \$46⁹⁵**

- Cast aluminum lever sets with silicone grip inserts and anti-friction bronze bushings
- High-quality polished cast aluminum construction
- Levers approximately 1" shorter than OEM
- Compatible with OEM and Moose Racing® perches
- Sold in pairs (one brake lever and one clutch lever)
- Clear & white not shown

COMPETITION LEVER (N'T)		
MAKE/MODEL/YEAR	GRIP COLOR	PART #
HONDA		
CR80R 85-97	BLACK	M557-16-20
CR80/85R 98-07	BLACK	M557-10-20
	RED	M557-10-25
	CLEAR	M557-10-27
XR80/100 90-03	BLACK	M557-17-20
	RED	M557-17-45
CR125/250R 86-91	-	M557-16-20
CR125R 92-04	BLACK	M557-10-20
	RED	M557-10-25
CR125R 05-07	CLEAR	M557-10-27
	BLACK	0610-0032
	RED	0610-0033
CRF150/230F 03-17	CLEAR	0610-0034
	BLACK	0610-0030
	RED	0610-0031
CRF150R 07-11	BLACK	M557-10-20
	RED	M557-10-25
	CLEAR	M557-10-27
CR250/500R 92-03	BLACK	M557-10-20
	RED	M557-10-25
	CLEAR	M557-10-27
CR250 04-07	BLACK	0610-0032
	RED	0610-0033
	CLEAR	0610-0034
CRF250/450R 04-06	BLACK	0610-0032
	RED	0610-0033
	CLEAR	0610-0034
CRF250R 07-15	BLACK	0610-0084
	RED	0610-0085
	BLACK	0610-0082
CRF250X 04-09; 12-18	BLACK	0610-0032
	RED	0610-0033
	CLEAR	0610-0034
XR250/350R 86-95	BLACK	M557-12-20
XR250/400R 96-05	BLACK	M557-10-20
	RED	M557-10-25
	CLEAR	M557-10-27
CRF450R 02-03	BLACK	M557-10-20
	RED	M557-10-25
	CLEAR	M557-10-27

COMPETITION LEVER SET (CON'T)		
MAKE/MODEL/YEAR	GRIP COLOR	PART #
HONDA (CON'T)		
CRF450R 07-15	BLACK	0610-0084
CRF450X 05-09; 12-18	RED	0610-0085
	BLACK	0610-0032
	RED	0610-0033
XR600R 86-01	CLEAR	0610-0034
	BLACK	M557-12-20
	BLACK	M557-10-20
XR650R 00-05	RED	M557-10-25
	CLEAR	M557-10-27
KAWASAKI		
KX65 00-15	BLACK	M557-23-20
	CLEAR	M557-23-37
	GREEN	M557-23-60
KX80 88-93	BLACK	M557-22-20
	BLACK	M557-24-20
KX80/100 94-96	GREEN	M557-24-60
	BLACK	M557-21-20
	BLACK	M557-23-20
KX85 01-17	CLEAR	M557-23-37
	GREEN	M557-23-60
	BLACK	M557-23-20
KX100 01-17	CLEAR	M557-23-37
	GREEN	M557-23-60
	BLACK	M557-30-20
KLX125L 03-06	BLACK	M557-30-20
	YELLOW	M557-30-10
KX125/250/500 87-89	BLACK	M557-22-20
KX125/250/500 93-96	BLACK	M557-20-20
KX125/250 97-99	BLACK	M557-21-20
KX125 00-05	BLACK	M557-23-20
	CLEAR	M557-23-37
	GREEN	M557-23-60
KDX200/250 89-94	BLACK	M557-22-20
KDX200/220 95-06	BLACK	M557-24-20
KLX250R 94-96	GREEN	M557-24-60
	BLACK	M557-24-20
	GREEN	M557-24-60
KX250 00-04	BLACK	M557-23-20
	CLEAR	M557-23-37
	GREEN	M557-23-60

COMPETITION LEVER SET (CON'T)		
MAKE/MODEL/YEAR	GRIP COLOR	PART #
KAWASAKI (CON'T)		
KX250 05-08	BLACK	M557-43-20
	CLEAR	M557-43-37
	GREEN	0610-0029
KX250F 04	WHITE	0610-0089
	BLACK	M557-23-20
	CLEAR	M557-23-37
KX250F 05-10	GREEN	M557-23-60
	BLACK	M557-43-20
	CLEAR	M557-43-37
KX250F 13-18	GREEN	0610-0029
	WHITE	0610-0089
	BLACK	0610-0130
KLX300 97-07	BLUE	0610-0131
	BLACK	M557-24-20
	GREEN	M557-24-60
KX450F 06-12	BLACK	M557-43-20
	CLEAR	M557-43-37
	GREEN	0610-0029
KX450F 13-18	WHITE	0610-0089
	BLACK	0610-0130
	BLUE	0610-0131
KX500 97-04	BLACK	M557-21-20
	BLACK	M557-24-20
	GREEN	M557-24-60
KTM		
ALL W/HYDRAULIC BRAKE 93-98	BLACK	M557-50-20 1
65SX 04-11	BLACK	0610-0037 4
	ORANGE	0610-0038 4
65XC 08-09	BLACK	0610-0037 4
	ORANGE	0610-0038 4
85SX 03-12	BLACK	0610-0037 4
	ORANGE	0610-0038 4
85XC 08-09	BLACK	0610-0037 4
	ORANGE	0610-0038 4
85SXS 12	BLACK	0610-0037 4
	ORANGE	0610-0038 4
105SX 07-11	BLACK	0610-0037 4

CONTINUED ON NEXT PAGE

COMPETITION LEVER SET (CON'T)		
MAKE/MODEL/YEAR	GRIP COLOR	PART #
KTM (CON'T)		
105XC 08-09	ORANGE	0610-0038 4
	BLACK	0610-0037 4
	ORANGE	0610-0038 4
105SX 04	BLACK	0610-0039
	ORANGE	0610-0040
125EXC 03-04	BLACK	0610-0039
	ORANGE	0610-0040
125SX 05-07	BLACK	0610-0041 3
	ORANGE	0610-0042 3
125SX 09-13	BLACK	0610-0691 5
	ORANGE	0610-0692 5
150SX 09-13	BLACK	0610-0691 5
	ORANGE	0610-0692 5
150XC 10-13	BLACK	0610-0691 5
	ORANGE	0610-0692 5
200EXC 03-04	BLACK	0610-0039
	ORANGE	0610-0040
200EXC 05	BLACK	0610-0041 3
	ORANGE	0610-0042 3
200SX 03-04	BLACK	0610-0039
	ORANGE	0610-0040
200XC 06-07	BLACK	0610-0041 3
	ORANGE	0610-0042 3
250EXC 03-04	BLACK	0610-0039
	ORANGE	0610-0040
250SX 03-04	BLACK	0610-0039
	ORANGE	0610-0040
250SX 05-07	BLACK	0610-0041 3
	ORANGE	0610-0042 3
250SX 09-13	BLACK	0610-0082 2
	ORANGE	0610-0083 2
250SX-F 09-13	BLACK	0610-0082 2
	ORANGE	0610-0083 2
250XC 06-07	BLACK	0610-0041 3
	ORANGE	0610-0042 3
250XC 10-13	BLACK	0610-0082 2
	ORANGE	0610-0083 2
250XC-F 11-16	BLACK	0610-0082 2
	ORANGE	0610-0083 2
250XCF-W 12-16	BLACK	0610-0082 2
	ORANGE	0610-0083 2
250XC-W 10-16	BLACK	0610-0082 2
	ORANGE	0610-0083 2
300EXC 03-04	BLACK	0610-0039
	ORANGE	0610-0040
300EXC 05	BLACK	0610-0041 3
	ORANGE	0610-0042 3
300XC 06-07	BLACK	0610-0041 3
	ORANGE	0610-0042 3
300XC 10-16	BLACK	0610-0082 2
	ORANGE	0610-0083 2
300XC-W 06-07	BLACK	0610-0041 3
	ORANGE	0610-0042 3
300XC-W 10-16	BLACK	0610-0082 2
	ORANGE	0610-0083 2
350EXC-F 12-16	BLACK	0610-0082 2
	ORANGE	0610-0083 2
350SX-F 11-12	BLACK	0610-0082 2
	ORANGE	0610-0083 2
350XC-F 11-16	BLACK	0610-0082 2
	ORANGE	0610-0083 2
350XCF-W 12-16	BLACK	0610-0082 2
	ORANGE	0610-0083 2
400EXC/SX 03	BLACK	0610-0039
	ORANGE	0610-0040
450EXC/SX 03-04	BLACK	0610-0039
	ORANGE	0610-0040
525EXC/SX 03-04	BLACK	0610-0039
	ORANGE	0610-0040
400/450EXC 05-07	BLACK	0610-0041 3
	ORANGE	0610-0042 3
450SX/XC 06-07	BLACK	0610-0041 3
	ORANGE	0610-0042 3
450SX-F 09-12	BLACK	0610-0691 5
	ORANGE	0610-0692 5

COMPETITION LEVER SET (CON'T)		
MAKE/MODEL/YEAR	GRIP COLOR	PART #
KTM (CON'T)		
450SX-F 13	BLACK	0610-0082 2
	ORANGE	0610-0083 2
450SX-F FACTORY EDITION 12-17		
	BLACK	0610-0082 2
	ORANGE	0610-0083 2
450XC-F 13	BLACK	0610-0082 2
	ORANGE	0610-0083 2
450XC-W SIX DAYS 10-11		
	BLACK	0610-0082 2
	ORANGE	0610-0083 2
450XC-W 12-17		
	BLACK	0610-0082 2
	ORANGE	0610-0083 2
500EXC 13-17		
	BLACK	0610-0082 2
	ORANGE	0610-0083 2
500XC-W 12-17		
	BLACK	0610-0082 2
	ORANGE	0610-0083 2
525EXC/SX/XC 05-07		
	BLACK	0610-0041 3
	ORANGE	0610-0042 3
530EXC 11	BLACK	0610-0082 2
	ORANGE	0610-0083 2
530XC-W SIX DAYS 10-11		
	BLACK	0610-0082 2
	ORANGE	0610-0083 2
SUZUKI		
RM65/100 03-06	BLACK	M557-23-20
	CLEAR	M557-23-37
	GREEN	M557-23-60
RM80/85 86-06	BLACK	M557-30-20
	YELLOW	M557-30-10
DRZ125L 03-11	BLACK	M557-30-20
	YELLOW	M557-30-10
RM125/250 85-95	BLACK	M557-30-20
	YELLOW	M557-30-10
RM125/250 96-03	BLACK	M557-31-20
	YELLOW	M557-31-10
RM125/250 04-10	BLACK	0610-0035
	YELLOW	0610-0036
DR250R 82-00	BLACK	M557-30-20
	YELLOW	M557-30-10
RMX250 89-98	BLACK	M557-30-20
	YELLOW	M557-30-10
RMZ250 04	BLACK	M557-23-20
	CLEAR	M557-23-37
	GREEN	M557-23-60
RMZ250 05-06	BLACK	M557-43-20
	CLEAR	M557-43-37
	WHITE	0610-0089
RMZ250 07	BLACK	M557-23-20
	CLEAR	M557-23-37
	GREEN	M557-23-60
RMZ250 08-17	BLACK	0610-0035
	YELLOW	0610-0036
DR350R 90-00	BLACK	M557-30-20
	YELLOW	M557-30-10
DRZ400 00-03	BLACK	M557-31-20
	YELLOW	M557-31-10
RMZ450 05	BLACK	M557-23-20
	CLEAR	M557-23-37
	GREEN	M557-23-60
RMZ450 06-07	BLACK	M557-23-20
	CLEAR	M557-23-37
	GREEN	M557-23-60
RMZ450 08-17	BLACK	0610-0035
	YELLOW	0610-0036
YAMAHA		
YZ80 95-96	BLACK	M557-40-20
YZ80 97-00	BLACK	M557-41-20
	BLUE	M557-41-30
YZ80/85 01-14	BLACK	0610-0043
	BLUE	0610-0044
TTR125L/250 00-05	BLACK	M557-40-20
YZ125/250 89-95	BLACK	M557-40-20
YZ125/250 96-99	BLACK	M557-41-20
	BLUE	M557-41-30
YZ125/250/426F 00	BLACK	M557-42-20
YZ125/250 01-07	BLACK	M557-43-20

COMPETITION LEVER SET (CON'T)		
MAKE/MODEL/YEAR	GRIP COLOR	PART #
YAMAHA (CON'T)		
	BLUE	M557-43-33
	CLEAR	M557-43-37
	WHITE	0610-0089
YZ125/250 08-18	BLACK	0610-0130
	BLUE	0610-0131
WR250 91-96	BLACK	M557-40-20
WR250 97	BLACK	M557-41-20
	BLUE	M557-41-30
WR250/426F 01-02	BLACK	M557-43-20
	BLUE	M557-43-33
	CLEAR	M557-43-37
	WHITE	0610-0089
WR250F/450F 03-04	BLACK	0610-0113
	BLUE	0610-0114
YZ250F 01-06	BLACK	M557-43-20
	BLUE	M557-43-33
	CLEAR	M557-43-37
	WHITE	0610-0089
YZ250F 07-08	BLACK	0610-0130
	BLUE	0610-0131
YZ250F 09-18	BLACK	0610-0215
	BLUE	0610-0216
WR400F 96-99	BLACK	M557-41-20
	BLUE	M557-41-30
WR400F 00	BLACK	M557-42-20
YZ426/450F 01-07	BLACK	M557-43-20
	BLUE	M557-43-33
	CLEAR	M557-43-37
	WHITE	0610-0089
YZ450F 08	BLACK	0610-0130
	BLUE	0610-0131
YZ450F 09-18	BLACK	0610-0215
	BLUE	0610-0216

OEM STYLE BRAKE LEVERS (CON'T)		
MAKE/MODEL/YEAR	POLISHED	BLACK
KTM (CON'T)		
200XC-W 14-16	0614-1149	0614-1148
250EXC 14-17	0614-1149	0614-1148
250EXC-F 14-18	0614-1149	0614-1148
250 FREERIDE 14-16	0614-1147	0614-1146
250SX 06-13	0614-1511	0614-1512
250SX 14-18	0614-1149	0614-1148
250SX-F 05-13	0614-1511	0614-1512
250SX-F 14-18	0614-1149	0614-1148
250SXS 06-07	0614-1511	0614-1512
250SXS-F 06-08	0614-1511	0614-1512
250XC 14-17	0614-1149	0614-1148
250XC-F 14-17	0614-1149	0614-1148
250XCF-W 14-16	0614-1149	0614-1148
250XC-W 06-13	0614-1149	0614-1148
300XC 14-17	0614-1149	0614-1148
300XC-W 14-18	0614-1149	0614-1148
350EXC-F 14-18	0614-1149	0614-1148
350 FREERIDE 12-16	0614-1147	0614-1146
350SX-F 11-13	0614-1511	0614-1512
350SX-F 14-18	0614-1149	0614-1148
350XCF 14-17	0614-1149	0614-1148
350XCF-W 14-16	0614-1149	0614-1148
450EXC-F 17	0614-1149	0614-1148
450SX-F 07-13	0614-1511	0614-1512
450SX-F 14-18	0614-1149	0614-1148
450SXS 06	0614-1511	0614-1512
450SXS-F 07-08	0614-1511	0614-1512

OEM STYLE BRAKE LEVERS (CON'T)		
MAKE/MODEL/YEAR	POLISHED	BLACK
KTM (CON'T)		
450XC-F 14-17	0614-1149	0614-1148
450XC-W 15-16	0614-1149	0614-1148
500EXC 14-16	0614-1149	0614-1148
500EXC-F 17-18	0614-1149	0614-1148
500XC-W 14-16	0614-1149	0614-1148
505SX-F 07-08	0614-1511	0614-1512
SX/EXC 93-99	M553-50-10 ^{1/4}	-
SX/EXC 03-04	0614-0044 ³	-
SX/EXC/XC 05-11 W/ MAGURA CLUTCH	0614-0066 ²	-
SX/XC/XC-F/ XC-W 06-11 W/ BREMBO CLUTCH	0614-0066 ²	-
SUZUKI		
RM65 03-05	M553-23-10	-
RM80 86-01	M553-30-10	-
RM85 02-04	M553-30-10	-
RM85 05-10, 12	M553-23-10	-
RM100 03	M553-23-10	-
DRZ125L 03-09	M553-30-10	-
RM125-250 85-95	M553-30-10	-
RM125/250 96-03	M553-31-10	-
RM125/250 04-10	M553-23-10	-
DR250R 90-93	M553-30-10	-
RMZ250 04-18	0614-1524	0614-1523
RMX250 89-98	M553-30-10	-
DR350R 90-00	M553-30-10	-
DRZ400 00-03	M553-31-10	-

OEM STYLE BRAKE LEVERS (CON'T)		
MAKE/MODEL/YEAR	POLISHED	BLACK
SUZUKI (CON'T)		
RMZ450 05-17	0614-1524	0614-1523
YAMAHA		
YZ80 95-96	M553-40-10	-
YZ80 97-00	M553-41-10	-
YZ80/85 01-15	M553-23-10	-
TTR125L/250 00-04	M553-40-10	-
YZ125/250 89-95	M553-40-10	-
YZ125/250 96-99	M553-41-10	-
YZ125/250/426F 00	M553-41-10	-
YZ125/250 01-07	M553-23-10	-
YZ125/250 08-18	0614-0164	-
WR250 91-96	M553-40-10	-
WR250 97	M553-41-10	-
WR250/426F 01-02	M553-23-10	-
WR250F/450F 03-18	M553-23-10	-
YZ250F 01-06	M553-23-10	-
YZ250F 07-18	0614-0164	-
YZ250FX 15-18	0614-0164	-
WR400F 96-00	M553-41-10	-
YZ426/450 01-07	M553-23-10	-
YZ450F 08-18	0614-0164	-

- 1 - NOT FOR KTM 65/85 SX
- 2 - OEM REFERENCE # 54813002100
- 3 - OEM REFERENCE # 54813002200
- 4 - OEM REFERENCE # 50213020000
- 5 - OEM REFERENCE # 47013002000 - 47013001000



LEVER REPLACEMENT PARTS

\$2.95 - \$17.95

- Replacement pivot bolts, hot starters, hot start levers and adjusters for various Moose Racing® levers

DESCRIPTION	PART #
COMPLETE YAMAHA HOT STARTER	0615-0244
YZF HOT STARTER LEVER ONLY - BLACK	0615-0245
CRF HOT STARTER LEVER ONLY - SILVER	0615-0246
PIVOT BOLT XR	0615-0247
PIVOT BOLT CR	0615-0248
PIVOT BOLT KTM	0615-0249
PIVOT BOLT DR	0615-0250
PIVOT BOLT KX	0615-0251
PIVOT BOLT YZ	0615-0252
PIVOT BOLT YZF	0615-0253
REPLACEMENT YAMAHA ADJUSTER	0615-0254
REPLACEMENT UNIVERSAL REGULATOR	0615-0181
REPLACEMENT ADJUSTER	0615-0256
REPLACEMENT HOT STARTER SYSTEM	0615-0257
REPLACEMENT PERCH INSERTS 3PK	0615-0180



EZ ADJUST CLUTCH PERCH

\$29.95

- Quick adjust clutch perch is an upgrade over OEM
- Good for on-the-fly adjustment of cable tension
- Nylon insert allows rotation upon impact
- Compatible with OEM and Moose Racing® levers

EZ ADJUST PERCH

MAKE/MODEL/YEAR	PART #
HONDA	
CR80R 85-97	M556-16
CR80/85R 98-07	M556-16
XR80/100 90-03	M556-17
CR125/250R 86-91	M556-16
CR125R 92-04	M556-16
XR200R 02	M556-16
CR250/500R 92-03	M556-16
XR250/400R 96-05	M556-16
XR250/350R 86-95	M556-17
XR600R 86-01	M556-17
XR650R 00-05	M556-16
KAWASAKI	
KX65 00-18	M556-20
KX80 83-87	M556-30
KX80 88-93	M556-30
KX80/100 94-96	M556-30
KX80/100 97	M556-30
KX80/100 98-00	M556-20
KX85/100 01-18	M556-20
KLX125/L 03-06	M556-30
KX125/250/500 87-89	M556-30
KX125/250/500 90-96	M556-20

EZ ADJUST PERCH (CON'T)

MAKE/MODEL/YEAR	PART #
KAWASAKI (CON'T)	
KX125/250 97-99	M556-20
KX125 00-05	M556-20
KDX200 83-88	M556-30
KDX200/250 89-94	M556-30
KDX200/220 95-06	M556-30
KX250 84-86	M556-30
KX250 00-04	M556-20
KLX250R 94-96	M556-30
KLX300 97-03	M556-30
KX500 97-04	M556-20
KLX650R 93-96	M556-30
SUZUKI	
RM60/65/100 03-06	M556-20
RM80/85 86-06	M556-30
DR100/125/200 82-88	M556-30
DRZ125/L 03-06	M556-30
RM125/250 85-03	M556-30
DR250R 82-00	M556-30
RMX250 89-98	M556-30
RMZ250 08-12	M556-30
DR350R 90-00	M556-30
DRZ400 00-11	M556-30
RMZ450 05	M556-20
RMZ450 08-12	M556-30
YAMAHA	
YZ80 95-00	M556-40
YZ85 02-18	M556-40
TTR125L/250 00-05	M556-40
YZ125/250 86-99	M556-40
WR250 91-97	M556-40
WR400F 96-99	M556-40



OEM STYLE CLUTCH PERCH **\$15⁹⁵ - \$39⁹⁵**

- Made from cast aluminum
- Includes cable adjuster and pivot bolt
- Many include hot start
- Hot starts available separately for some applications
- Compatible with OEM and Moose Racing® levers

OEM STYLE CLUTCH PERCH		
MAKE/MODEL/YEAR	POLISHED	BLACK
HONDA		
XR80/100R 96-03	M555-17	M555-15
CR80R 85-97	M555-16	M555-10
CR80/85R 98-07	M555-16	M555-10
CRF100 04-15	M555-17	M555-15
CR125/250R 86-91	M555-16	M555-10
CR125R 92-04	M555-16	M555-10
CR125R 05-07	0615-0015	-
CRF150R 07-18	0615-0003 ²	-
XR200R 96-02	M555-17	M555-15
CR250/500R 92-03	M555-16	M555-10
CR250 04-07	0615-0015	-
CRF250/450R 04-06	0615-0016 ²	-
CRF250R 07-18	0615-0016 ²	-
CRF250X 04-09; 12-18	0615-0016 ²	-
XR250/350R 86-95	M555-17	M555-15
XR250/400R 96-05	M555-16	M555-10
CRF450R 02-03	0615-0003 ²	-

OEM STYLE CLUTCH PERCH (CON'T)		
MAKE/MODEL/YEAR	POLISHED	BLACK
HONDA (CON'T)		
CRF450R 07-08	0615-0016 ²	-
CRF450R 09-18	0615-0015	-
CRF450X 05-09; 12-18	0615-0016 ²	-
XR600R 86-01	M555-17	M555-15
XR650R 00-07	M555-16	M555-10
KAWASAKI		
KX65 00-15	M555-20	-
KX80 83-87	M555-30	-
KX80 88-93	M555-30	-
KX80/100 94-97	M555-30	-
KX80/100 98-00	M555-20	-
KX85/100 01-13	M555-20	-
KLX125/L 03-06	M555-30	-
KX125/250/500 87-89	M555-30	-
KX125/250/500 90-92	M555-20	-
KX125/250/500 93-96	M555-20	-
KX125/250 97-99	M555-20	-
KX125 00-05	M555-20	-
KDX200 83-88	M555-30	-
KDX200/250 89-94	M555-30	-
KDX200/220 95-06	M555-30	-
KLX250R 94-96	M555-30	-
KX250 84-86	M555-30	-
KX250 00-04	M555-20	-
KX250 05-08	M555-42	-
KX250F 04	0615-0017 ²	-
KX250F 05-18	0615-0037 ²	-
KX250F 11	M555-20	-
KLX300 97-07	M555-30	-
KX450F 06-08	0615-0037 ²	-
KX450F 09-18	M555-20	-
KX450 19	0613-1875	0613-1876
KLX650R 93-96	M555-30	-
KTM		
ALL W/MECH CLUTCH 93-98	M555-50 ⁴	-
SUZUKI		
RM60/65/100 03-09	M555-20	-
RM80/85 86-06	M555-30	-

OEM STYLE CLUTCH PERCH (CON'T)		
MAKE/MODEL/YEAR	POLISHED	BLACK
SUZUKI (CON'T)		
DR100/125/200 82-88	M555-30	-
DR125/L 03-06	M555-30	-
RM125/250 85-10	M555-30	-
DR250R 82-00	M555-30	-
RMZ250 04	0615-0017 ²	-
RMZ250 05-06	0615-0037 ²	-
RMZ250 07	0615-0050 ²	-
RMZ250 08-17	M555-30 ³	-
RMX250 89-98	M555-30	-
DR350R 90-00	M555-30	-
DRZ400 00-03	M555-30	-
RMZ450 05	M555-20	-
RMZ450 06-07	0615-0050 ²	-
RMZ450 08-12, 14-17	M555-30 ³	-
YAMAHA		
YZ80 95-96	M555-40	-
YZ80 97-00	M555-40	-
YZ80/85 01-14	M555-40	-
TTR125L/250 00-05	M555-40	-
YZ125/250 89-95	M555-40	-
YZ125/250 96-99	M555-40	-
YZ125/250/426F 00	M555-42 1	-
YZ125/250 01-14	M555-42 1	-
WR250 91-96	M555-40	-
WR250 97	M555-40	-
WR250/426F 01-02	0615-0058 ²	-
WR250F/450F 03-12	0615-0018 ²	-
YZ250F 01-06	0615-0058 ²	-
YZ250F 07-08	0615-0058 ²	-
WR400F 96-99	M555-40	-
WR400F 00	0615-0058 ²	-
YZ426/450F 01-07	0615-0058 ²	-
YZ450F 08	0615-0058 ²	-

- 1 - FOR 4-STROKES, HOT START ADAPTOR SOLD SEPARATELY, PART #0615-0002
- 2 - PERCH INCLUDES HOT START LEVER
- 3 - THE NEW RMZ250/450 08 USES A HOT STARTER IN THE RIGHT BRAKE ROTOR
- 4 - NOT FOR KTM 65/85 SX



CONTROL CABLES **\$9⁹⁵ - \$62⁹⁵**

- Clutch and Throttle Cable assemblies
- Black PVC outer jacket for maximum flexibility & durability
- Steel inner casing that is tightly coiled for low compression ratios
- A pre-lubricated nylon inner sleeve guarantees smooth operation and long life
- All wire ends are bird caged prior to terminal casting for superior pull-out resistance
- EPDM molded rubber components for high UV resistance & long life
- Injected molded components are manufactured from high strength POM material

CONTROL CABLES		
MAKE/MODEL/YEAR	CLUTCH #	THROTTLE #
HONDA		
CRF50F 04-12	-	0650-1245
XR50R 00-03	-	0650-1245
Z-50R 86-99	-	0650-1245
Z-50RD 86	-	0650-1245
CRF70F 04-12	-	0650-1244
CT70 TRAIL 91-94	-	0650-1244
XR70R 97-03	-	0650-1244
XL175 77-79	0652-1675	-
XR75 73-78	0652-1676	-
CR80 80-83	0652-1677	-
CR80 84-95	0652-1677	0650-1176

CONTROL CABLES (CON'T)		
MAKE/MODEL/YEAR	CLUTCH #	THROTTLE #
HONDA (CON'T)		
CR80R 96-02	0652-1677	0650-1177
CR80RB 96-02	0652-1677	0650-1177
CRF80F 04-13	0652-1676	0650-1178
XL180S 80-85	0652-1675	-
XR80 79-82	0652-1676	-
XR80 83-84	0652-1676	0650-1176
XR80R 85	0652-1676	0650-1176
XR80R 86-03	0652-1676	0650-1178
CR85R/RB 03-07	0652-1677	0650-1177
CRF100F 04-13	0652-1676	0650-1179
XL100S 81-85	0652-1675	-

CONTROL CABLES (CON'T)		
MAKE/MODEL/YEAR	CLUTCH #	THROTTLE #
HONDA (CON'T)		
XR100 81-84	0652-1675	-
XR100R 85	0652-1676	-
XR100R 86-03	0652-1676	0650-1179
CR125R 84	0652-1768	0650-1180
CR125R 85-86	0652-1768	0650-1266
CR125R 87-89	0652-1679	0650-1266
CR125R 90-92	0652-1679	-
CR125R 93-97	0652-1679	0650-1180
CR125R 98-99	0652-1680	0650-1180
CR125R 00-03	0652-1679	0650-1181
CR125R 04-07	0652-1678	-
CRF125F 14-18	0652-1997	-
XL125 79-84	0652-1681	-
CRF150F 03-05	0652-1684	0650-1183
CRF150F 06-17	-	0650-1183
CRF150R/RB 07-18	-	0650-1184
XL185S 79-83	0652-1681	-
XR185 79	0652-1681	-
XL200R 83-84	0652-1681	0650-1266
XR200 80-84	0652-1681	-
XR200R 81-83	0652-1681	0650-1266
XR200R 86-02	0652-1681	0650-1186
CRF230F 03-17	0652-1684	0650-1187
CRF230L 08-09	0652-1685	-
CRF230M 09	0652-1685	-
CR250R 84	0652-1723	0650-1180
CR250R 85	0652-1723	0650-1266
CR250R 86-89	0652-1723	0650-1192
CR250R 90-97	0652-1723	0650-1180
CR250R 98-04	0652-1686	0650-1180
CR250R 05-07	0652-1686	0650-1181
CRF250R 04-06	0652-1688	0650-1709

CONTROL CABLES (CON'T)		
MAKE/MODEL/YEAR	CLUTCH #	THROTTLE #
YAMAHA (CON'T)		
WR250 97	0652-1758	-
WR250F 01-02	0652-1695	0650-1252
WR250F 03-06	0652-1695	0650-1250
WR250F 07-14	0652-1695	0650-1247
WR250F 15-18	0652-2000	0650-1538
WR250R DUAL SPORT 08-18	0652-1702	0650-1708
WR250X SUPERMOTO 08-11	0652-1702	0650-1708
XT250 84	-	0650-1254
YZ250 77-80	-	0650-1234
YZ250 83-87	0652-1759	0650-1236
YZ250 88	0652-1758	0650-1236
YZ250 89-94	0652-1758	0650-1229
YZ250 95	0652-1758	0650-1230
YZ250 96-98	0652-1758	0650-1231
YZ250 99	0652-1700	0650-1232
YZ250 00-03	0652-1700	0650-1237
YZ250 04	0652-1699	0650-1237
YZ250 05	0652-1698	0650-1237

CONTROL CABLES (CON'T)		
MAKE/MODEL/YEAR	CLUTCH #	THROTTLE #
YAMAHA (CON'T)		
YZ250 06-19	0652-1698	0650-1233
YZ250F 01-02	0652-1695	0650-1252
YZ250F 03-05	0652-1756	0650-1250
YZ250F 06	0652-1757	0650-1250
YZ250F 07-08	0652-1757	0650-1247
YZ250F 09-13	0652-1697	0650-1247
YZ250F 14-18	0652-1944	0650-1538
YZ250F 19	0652-2321	
YZ250FX 15-19	0652-2000	0650-1538
YZ250X 16-18	0652-1698	0650-1233
BW350 87-88	0652-1696	0650-1255
TT350 86-87	0652-1696	0650-1254
XT350 85-00	0652-1696	0650-1254
IT400 79	-	0650-1234
WR400F 98-99	-	0650-1255
WR400F 00	0652-1695	0650-1252
YZ400 79	-	0650-1234
YZ400F 98-99	-	0650-1255
IT425 80	-	0650-1234
WR426F 01-02	0652-1695	0650-1252

CONTROL CABLES (CON'T)		
MAKE/MODEL/YEAR	CLUTCH #	THROTTLE #
YAMAHA (CON'T)		
YZ426F 00-02	0652-1695	0650-1252
WR450F 03-06	0652-1694	0650-1250
WR450F 07-11	0652-1693	0650-1247
WR450F 12-15	0652-1693	0650-1251
WR450F 16-18	-	0650-1539
YZ450F 03	0652-1762	0650-1250
YZ450F 04-05	0652-1756	0650-1250
YZ450F 06-08	0652-1692	0650-1250
YZ450F 09	0652-1761	0650-1250
YZ450F 10-13	0652-1691	0650-1260
YZ450F 14-16	0652-1944	0650-1539
YZ450F 17	0652-1944	0650-1672
YZ450F 18 - 19	0652-2321	0650-1717
YZ450FX 16-18	-	0650-1539
YZ450FX 19	0652-2321	0650-1717
YZ465 80	-	0650-1234
YZ490 83	0652-1759	0650-1236
YZ490 84-90	0652-1759	0650-1246
WR500 92-93	-	0650-1236
XT600 90-95	-	0650-1255



TAYLA JONES



STEWART BAYLOR



BRAIDED CLUTCH LINES

\$56⁹⁵

- Venhill Engineering in the UK makes Moose Racing® Stainless Steel Clutch lines to the highest specifications
- Each line is made from top quality PTFE coated coated hose, wrapped with British made stainless steel, and PVC coated for protection and great looks
- Rubber protection boots and extra rigid tubing are used to protect vulnerable areas from heat and impact and to prevent hose flex under compression
- Each line is designed to withstand a minimum of 14,000 PSI
- Installing our stainless lines gives a large performance increase by significantly reducing expansion under pressure, and absorption of water when compared to stock rubber hoses

KTM BRAIDED CLUTCH LINES

MAKE/MODEL/YEAR	PART #
HUSABERG	
TE 125 12	MK01-3028
FE 250 13-14	MK01-3028
TE 250 11-14	MK01-3028
TE 300 11-14	MK01-3028
FE 350 13-14	MK01-3028
FC 450 04-06	MK01-3028
FE 450 04-08	MK01-3028
FE 450 13	MK01-3028
FS 450C 04-06	MK01-3028
FS 450E 04-06	MK01-3028
FE 501 13	MK01-3028
FC 550 04-06	MK01-3028
FE 550E 04-06	MK01-3028
FE 650E 04-06	MK01-3028
FS 650C 04-06	MK01-3028
FS 650E 04-06	MK01-3028

HUSQVARNA

TC 125 14-15	MK01-3027
FC 250 14-15	MK01-3028
FE 250 14-16	MK01-3028
TC 250 05-16	MK01-3027
TE 250 04-13	MK01-3027
TE 250 14-16	MK01-3028
TXC 250 10-13	MK01-3027
TE 300 2014-15	MK01-3028
TE 300 2016	MK01-3028
TE 310 2009-12	MK01-3027
TE 310 2013	MK01-3027
TXC 310 2012	MK01-3027
TXC 310 2013	MK01-3027
FC 350 14-16	MK01-3028
FE 350 14-16	MK01-3028
FE 350 S 15-16	MK01-3028
FC 450 14-15	MK01-3028
SM 450 R 05-08	MK01-3027
TC 450 04-10	MK01-3027
TE 450 04-10	MK01-3027
SM 510 R 05-08	MK01-3027
TC 510 05-10	MK01-3027

KTM BRAIDED CLUTCH LINES (CON'T)

HUSQVARNA (CON'T)

TE 510 04-010	MK01-3027
TE 630 11	MK01-3027
KAWASAKI	
KX450 19	0661-0063
KTM	
SX 105 06-12	MK01-3020
XC 105 08-09	MK01-3020
EXC 125/200 98-02	MK01-3020
EXC 125/200 03-12	MK01-3027
EXC 125 13-16	MK01-3027
SX 125 98-02	MK01-3020
SX 125 03-16	MK01-3027
SX 144 08-09	MK01-3027
SX 150 09-16	MK01-3027
XC 150 10-14	MK01-3027
EXC 200 13-16	MK01-3027
SX 200 03-05	MK01-3027
XC 200 06-09	MK01-3027
XC-W 200 06-16	MK01-3027
EXC 250 99-03	MK01-3021
EXC 250 04-16	MK01-3028
EXC-F 250 04-06	MK01-3020
EXC-F 250 07-16	MK01-3028
SX 250 99-03	MK01-3021
SX 250 04-15	MK01-3028
SX-F 250 06	MK01-3020
SX-F 250 07-15	MK01-3028
XC 250 06-16	MK01-3028
XC-F 250 13-15	MK01-3028
XCF-W 250 06-16	MK01-3028
XC-W 250 06-16	MK01-3028
EXC 300 99-02	MK01-3021
EXC 300 03-16	MK01-3028
XC 300 06-16	MK01-3028
XC-W 300 06-16	MK01-3028
EXC-F 350 12-16	MK01-3028
SX-F 350 11-14	MK01-3028
XC-F 350 13-15	MK01-3028
XCF-W 350 13-16	MK01-3028

KTM BRAIDED CLUTCH LINES (CON'T)

KTM (CON'T)

SX 380 99-02	MK01-3021
SX 380 03	MK01-3028
EXC 380 99-02	MK01-3021
EXC 380 03	MK01-3028
EXC 400 03-12	MK01-3020
SX 400 00-05	MK01-3020
SXC 400 00-02	MK01-3020
XC-W 400 07-10	MK01-3020
EXC 450 03-11	MK01-3020
EXC-R 450 08-09	MK01-3028
SMR 450 05-09	MK01-3028
SX 450 03-06	MK01-3020
SX 450 07-09	MK01-3028
SX-F 450 07-16	MK01-3028
XC-W 450 07-12	MK01-3020
XC 450 07	MK01-3020
XC-F 450 08-09	MK01-3028
XC-F 450 13-16	MK01-3020
XCR-W 450 08	MK01-3027
EXC 500 12	MK01-3020
EXC-F 500 12	MK01-3020
EXC-W 500 12	MK01-3020
SX 505 08	MK01-3028
XC-F 505 08-09	MK01-3028
SX 520 99-02	MK01-3020
SXC 520 99-02	MK01-3020
EXC 525 06	MK01-3020
EXC 525 07	MK01-3028
MXC 525 03-05	MK01-3020
XC 525 07	MK01-3028
SX 525 03-06	MK01-3020
SXC 525 03-05	MK01-3020
EXC-R 530 08-09	MK01-3028
EXC 530 10-12	MK01-3028
XC-W 530 09-12	MK01-3028
XCR-W 530 08	MK01-3027
ENDURO-R 690 08-13	MK01-3028
SMC 690 08-10	MK01-3028

SLAVE CYLINDER REBUILD KITS

\$24⁹⁵ - \$29⁹⁵

- Kit contains all of the components to re-seal leaking slave cylinder
- Kit includes copper washer, seal, o-rings, gaskets, spring and screws



SLAVE CYLINDER KIT	
MAKE/MODEL/YEAR	PART #
HUSABERG	
FE 250 13	0950-0761
FE 250 14	0950-0760
TE 250 11-14	0950-0759
TE300 11-14	0950-0759
FE350 13-14	0950-0759
390FE 10-11	0950-0768
FE501 13-14	0950-0762
HUSQVARNA	
TC 65 18 - 19	0950-0898
TC 85 14-17	0950-0898
TC 125 14-15	0950-0765
TC 125 16-18	0950-0899
TC 125 19	0950-0900
TE 125 15-16	0950-0765
TE 150 17	0950-0900
FC 250 14-15	0950-0760
FC 250 16-18	0950-0900
FE 250 14-16	0950-0760
TC 250 14-15	0950-0759
TC 250 17	0950-0899
TC 250 19	0950-0900
TE 250 14-16	0950-0759
TE 250 17-18	0950-0900
TE 250 TPI 18-19	0950-0900
TE 250 EFI 18	0950-0900
TE 300 14-16	0950-0759
TE 300 17-18	0950-0900
TX 300 17-18	0950-0900
FC 350 14-15	0950-0760
FC 350 16-18	0950-0900
FE 350 14-16	0950-0760
FE 350 17	0950-0900
FE 350S 15-16	0950-0760
FX 350 17-18	0950-0900
FC 450 14-15	0950-0762
FC 450 16-19	0950-0897
FC 450 ROCKSTAR EDITION 18	0950-0897
FE 450 14-16	0950-0760

SLAVE CYLINDER KIT (CON'T)	
MAKE/MODEL/YEAR	PART #
HUSQVARNA (CON'T)	
FE 450 17-18	0950-0897
FS 450 18	0950-0897
FX 450 18	0950-0897
FE 501 14-16	0950-0762
FE 501 17-18	0950-0897
FE 501S 15-16	0950-0762
KTM	
SX 65 02-13	0950-0767
SX 65 14-18	0950-0898
SXS 65 13-14	0950-0898
KC 65 08-09	0950-0767
SX 85 03-12	0950-0767
SX 85 13-17	0950-0898
SX 85 BW 13-15	0950-0898
SXS 85 13-14	0950-0898
KC 85 08-09	0950-0767
SX 105 04-11	0950-0767
KC 105 08-09	0950-0767
SX 125 00-15	0950-0765
SX 125 16-18	0950-0899
SXS 125 04	0950-0765
SX 144 07-08	0950-0765
SX 150 09-15	0950-0765
SX 150 16-18	0950-0899
KC 150 10-14	0950-0765
KC-W 150 17-18	0950-0899
EXC 200 98-99	0950-0766
EXC 200 00-05	0950-0765
MXC 200 98-99	0950-0766
MXC 200 00-03	0950-0765
SX 200 03-04	0950-0765
KC 200 06-08	0950-0765
KC 200 09	0950-0765
KC-W 200 06-16	0950-0765
EXC 250 00-05	0950-0767
EXC-F 250 17-19	0950-0899
EXC-G 250 RACING 02-05	0950-0768
FREERIDE 250 R 15-17	0950-0898
SX 250 00-05	0950-0767

SLAVE CYLINDER KIT (CON'T)	
MAKE/MODEL/YEAR	PART #
KTM (CON'T)	
SX 250 06-16	0950-0759
KC-FW 250 14-16	0950-0760
KC-W 250 TPI	0950-0899
SX 250 17-18	0950-0899
SX-F 250 05-06	0950-0768
SX-F 250 07-12	0950-0761
SX-F 250 13-15	0950-0760
SX-F 250 16-18	0950-0899
SX-F 250 FACTORY EDITION 15	0950-0899
SXS 250 01-04	0950-0767
KC 250 06-16	0950-0759
KC 250 17-18	0950-0899
KC-F 250 07-12	0950-0761
KC-F 250 13-15	0950-0760
KC-F 250 16-18	0950-0899
KC-F 250 06-13	0950-0761
KC-FW 250 14-16	0950-0760
KC-W 250 06-16	0950-0759
KC-W 250 17-18	0950-0899
EXC 300 00-05	0950-0767
MXC 300 00-05	0950-0767
KC 300 06-16	0950-0759
KC 300 17	0950-0899
KC 300 18	0950-0900
KC-W 300 06-16	0950-0759
KC-W 300 17	0950-0899
KC-W 300 18	0950-0900
KC-W 300 SIX DAYS 15-16	0950-0759
KC-W 300 SIX DAYS 17-18	0950-0899
KC-W 300 TPI 19	0950-0899
EXC-F 350 12-16	0950-0760
EXC-F 350 17-19	0950-0899
SX-F 350 11-15	0950-0760
SX-F 350 16-18	0950-0899
KC-F 350 11-15	0950-0760
KC-F 350 16-18	0950-0899
KC-FW 350 12-16	0950-0760
KC-FW 350 SIX DAYS 15-16	0950-0760
EXC 380 00-02	0950-0767
MXC 380 00-01	0950-0767
SX 380 00-02	0950-0767
EXC 400 00-02	0950-0767
EXC-G 400 04-06	0950-0768
MXC 400 01-02	0950-0767
SX 400 00-02	0950-0767
KC-W 400 07	0950-0768
KC-W 400 09-10	0950-0764
EXC 450 03-04	0950-0768
EXC 450 07	0950-0768
EXC 450 09-11	0950-0764
EXC-F 450 SIX DAYS 17-18	0950-0762
EXC-G 450 03-07	0950-0768
EXC-R 450 08	0950-0764

SLAVE CYLINDER KIT (CON'T)	
MAKE/MODEL/YEAR	PART #
KTM (CON'T)	
MXC-G 450 03	0950-0768
MXC-G 450 04-05	0950-0768
SMR 450 05-07	0950-0768
SX 450 03-06	0950-0768
SX-F 450 07-08	0950-0763
SX-F 450 09-12	0950-0763
SX-F 450 13-18	0950-0762
450 SX-F FACTORY EDITION 15-18	0950-0762
KC 450 04-07	0950-0768
KC-F 450 08-09	0950-0763
KC-F 450 13-18	0950-0762
KCR-W 450 08	0950-0764
KC-W 450 07	0950-0768
KC-W 450 09-16	0950-0764
EXC 500 12-16	0950-0764
EXC 500 SIX DAYS 16	0950-0764
EXC-F 500 17-18	0950-0762
KC-W 500 12-16	0950-0764
SX-F 505 08	0950-0763
KC-F 505 08	0950-0763
KC-F 505 09	0950-0763
EXC 520 00-02	0950-0767
MXC 520 01-02	0950-0767
SX 520 00-02	0950-0767
EXC 525 03-06	0950-0768
EXC 525 07	0950-0761
MXC-G 525 03-05	0950-0768
SMR 525 05	0950-0768
SX 525 03-06	0950-0768
KC 525 06-07	0950-0768
KC-W 525 07	0950-0768
EXC 530 09-11	0950-0764
EXC-R 530 08	0950-0764
KCR-W 530 08	0950-0764
KC-W 530 09-11	0950-0764
SXS 540 01-02	0950-0767
SXS 540 03-06	0950-0768
SMR 560 06-07	0950-0768
SMC 625 04-06	0950-0769
SXC 625 03-05	0950-0769
640 LC4 ENDURO 03-04	0950-0769
640 LC4 SUPERMOTO 03-04	0950-0769
ADVENTURE 640 03-07	0950-0769
LC4 640 05	0950-0769
690 RALLY FACTORY REPL. 08-09	0950-0768
ENDURO R 690 09-15	0950-0768
SMC 690 09-10	0950-0768



JORDAN ASHBURN



BRANDON HARTRANFT



QUALIFIER FOOTPEGS \$102.95

- Two-piece light weight footpeg design
- CNC machined aluminum alloy construction
- Extra wide replaceable stainless steel footplate providing the rider with ultimate grip
- The stainless steel footplate also sits inside a rubber damper helping to absorb shock
- Use your OEM springs
- Available in black only
- Replacement footplate 1620-1738; retail \$24.95

QUALIFIER FOOTPE (T)	MAKE/MODEL/YEAR	PART #
BETA		
250RR 2T 13-18		1620-1733
300RR 2T 13-18		1620-1733
350RR 4T 10-18		1620-1733
390RR 4T 10-18		1620-1733
400RR 4T 10-18		1620-1733
430RR 4T 15		1620-1733
450RR 4T 10-18		1620-1733
480RR 4T 10-18		1620-1733
498RR 4T 10-18		1620-1733
520RR 4T 10-18		1620-1733
HONDA		
CR125/250 02-07		1620-1729
CRF150R 07-18		1620-1729
CRF230F 03-17		1620-1736
CRF250R 02-18		1620-1729
CRF250X 04-18		1620-1729
CRF450R 02-18		1620-1729
CRF450X 05-18		1620-1729
HUSQVARNA		
TC85 14-16		1620-1733
TC125 14-15		1620-1733
TC125 16-18		1620-1737
FC250 14-15		1620-1733
FC250 16-18		1620-1737
FE250 14-16		1620-1733
TC250 14-16		1620-1733
TE250 14-16		1620-1733
TE300 14-16		1620-1733
FC350/FC450 14-15		1620-1733
FC350/FC450 16-18		1620-1737
FE450 14-16		1620-1733
FE501 14-16		1620-1733
KAWASAKI		
KX250F 06-18		1620-1730
KX450F 07-18		1620-1730

QUALIFIER FOOTPEGS (CON'T)	MAKE/MODEL/YEAR	PART #
KTM		
50SX 11-18		1620-1733
65SX 11-18		1620-1733
85SX 11-17		1620-1733
105SX 10-11		1620-1733
125EXC 10-16		1620-1733
125SX 10-15		1620-1733
125SX 16-18		1620-1737
150SX 10-15		1620-1733
150SX 16-18		1620-1737
150XC 10-14		1620-1733
200EXC 10-16		1620-1733
200XC-W 11-16		1620-1733
250EXC 10-16		1620-1733
250EXC-F 10-16		1620-1733
250SX 10-16		1620-1733
250SX 17-18		1620-1737
250SX-F 10-15		1620-1733
250SX-F 16-18		1620-1737
250XC 10-16		1620-1733
250XC 17-18		1620-1737
250XC-F 11-15		1620-1733
250XC-F 16-18		1620-1737
250XC-F-W 10-16		1620-1733
250XC-W 10-16		1620-1733
300EXC 10-16		1620-1733
300XC 10-16		1620-1733
300XC-W 17-18		1620-1737
350EXC-F 12-16		1620-1733
350SX-F 11-15		1620-1733
350SX-F 16		1620-1737
350XC-F 11-15		1620-1733
350XC-F 16-18		1620-1737
350XC-F-W 12-16		1620-1733
400EXC 10-11		1620-1733
450EXC 10-16		1620-1733

QUALIFIER FOOTPEGS (CON'T)	MAKE/MODEL/YEAR	PART #
KTM (CON'T)		
450SX-F 10-15		1620-1733
450SX-F 16-18		1620-1737
450XC-F 13-15		1620-1733
450XC-F 16-18		1620-1737
450XC-W 12-16		1620-1733
500EXC 12-16		1620-1733
500XC-W 12-16		1620-1733
530EXC 11		1620-1733
SHERCO		
SE250 10-15		1620-1733
SE450 10-15		1620-1733
SE510 10-15		1620-1733
SUZUKI		
RMZ250 07		1620-1731
RMZ250 08-09		1620-1734
RMZ250 10-17		1620-1735
RMZ450 05-07		1620-1731
RMZ450 08-09		1620-1734
RMZ450 10-17		1620-1735
YAMAHA		
YZ85 02-18		1620-1732
YZ125 99-18		1620-1732
WR250F 01-18		1620-1732
YZ250 99-18		1620-1732
YZ250F 01-18		1620-1732
YZ250FX 15-18		1620-1732
YZ426F 00-02		1620-1732
WR450F 03-18		1620-1732
YZ450F 03-17		1620-1732
YZ450FX 15-18		1620-1732

APPAREL

HELMETS & GOGGLES

RIDER ARMOR

OUTERWEAR

YOUTH

LUGGAGE & PACKS

BIKE BODY

BIKE CONTROLS

BIKE SUSPENSION

BIKE BRAKING

BIKE DRIVE

BIKE BEARINGS

BIKE ENGINE

BIKE ELECTRICAL

BIKE EXHAUST

BIKE WHEELS

ATV BODY

ATV CONTROLS

ATV BRAKING

ATV DRIVE

ATV SUSPENSION

ATV BEARINGS

ATV ENGINE

ATV ELECTRICAL

ATV EXHAUST

ATV WHEELS

GARAGE & PROMO

SIZING CHART



PRO FOOTPEGS **\$114.95**

- Constructed from cast, heat treated and hardened 17-4 stainless steel
- Width (57mm) and length (90mm); slightly convex platform for better boot positioning and grip when leaning forward or back
- Larger surface area with serrated teeth for positive gripping
- Made for the aggressive rider
- Available with 1/2" rear offset to allow more space
- Use your OEM springs, unless otherwise noted in application chart
- Made in the USA

PRO FOOTPEGS		
MAKE/MODEL/YEAR	STANDARD	1/2" BACK OFFSET
BMW		
ALL ENDUROS 650CC & UP TO 16	1620-0666 ²	1620-0667 ²
GAS GAS		
EC200 99-02	1620-0646	1620-0647
EC250 99-10	1620-0646	1620-0647
XC250 13	1620-0646	1620-0647
EC300 99-10	1620-0646	1620-0647
XC300 13	1620-0646	1620-0647
HONDA		
CRF50F 04-18	1620-0643 ¹	1620-0644 ¹
CRF70F 04-12	1620-0643 ¹	1620-0644 ¹
CR80R 96-02	1620-0640	-
CR85R/CR85RB EXPERT 03-07	1620-0640	-
CRF100F 04-13	1620-0643 ¹	1620-0644 ¹
CR125/250 02-07	1620-0641	1620-0642
CRF250 04-18	1620-0641	1620-0642
CRF250X 04-18	1620-0641	1620-0642
XR250/400R 96-04	1620-0640	-
CRF450/X 02-18	1620-0641	1620-0642
CRF450RX 17-18	1620-0641	1620-0642
XR600R 88-00	1620-0640	-
XR650L 93-18	1620-0640	-
XR650R 00-07	1620-0640	-
HUSABERG		
FE 08-13 ALL	1620-0638	1620-0639
HUSQVARNA		
TC85 15-16	1620-0638	1620-0639
TC125/250 14-15	1620-0638	1620-0639
TC125/250 16-18	1620-1611	1620-1612
TE125/250/300 14-16	1620-0638	1620-0639
FC250/350/450 14-15	1620-0638	1620-0639
FC250/350/450 16-18	1620-1611	1620-1612
FE250/350/501 14-16	1620-0638	1620-0639
KAWASAKI		
KLX110 ALL YEARS	1620-0687 ¹	-
KX250 05-07	1620-0662	1620-0663
KX250F 05-19	1620-0662	1620-0663
KLX400 03-06	1620-0656	1620-0657
KX450F 07-19	1620-0662	1620-0663
KLX450R 08-12	1620-0662	1620-0663
KLR650 87-19	1620-0643 ¹	1620-0644 ¹
KTM		
50 JR ADVENTURE 00-04	1620-0638	1620-0639

PRO FOOTPEGS (CON'T)		
MAKE/MODEL/YEAR	STANDARD	1/2" BACK OFFSET
KTM (CON'T)		
50 MINI ADVENTURE 01-08	1620-0638	1620-0639
50 SR ADVENTURE 00-07	1620-0638	1620-0639
50SX/JR/MINI 09-10	1620-0638	1620-0639
50SX PRO JR 99-02	1620-0638	1620-0639
50SX PRO SR 99-00	1620-0638	1620-0639
50SX PRO SR LC 01-08	1620-0638	1620-0639
65SX 98-17	1620-0638	1620-0639
65SX 12-13	1620-0638	1620-0639
65XC 08-09	1620-0638	1620-0639
85SX 03-13	1620-0638	1620-0639
85SX 12-13	1620-0638	1620-0639
125EXC 98-04	1620-0638	1620-0639
125SX 98-15	1620-0638	1620-0639
125SX 16-18	1620-1611	1620-1612
144SX 08	1620-0638	1620-0639
150SX 09-15	1620-0638	1620-0639
150SX 16-18	1620-1611	1620-1612
150XC 10-14	1620-0638	1620-0639
200XC-W 06-16	1620-0638	1620-0639
250EXC 98-04	1620-0638	1620-0639
250EXC RACING 4-STROKE 03-05	1620-0638	1620-0639
250MXC 98-02	1620-0638	1620-0639
250SX 96-15	1620-0638	1620-0639
250SX 17-18	1620-1611	1620-1612
250SX-F 05-15	1620-0638	1620-0639
250SXF FACTORY EDITION 15-16	1620-1611	1620-1612
250SXF/XCF 16-18	1620-1611	1620-1612
250XC 06-16	1620-0638	1620-0639
250XC-F 07-15	1620-0638	1620-0639
250XC-F W 07-16	1620-0638	1620-0639
250XC-W 06-16	1620-0638	1620-0639
300EXC/MXC 98-08	1620-0638	1620-0639
300XC 06-16	1620-0638	1620-0639
300XC 17-18	1620-1611	1620-1612
300XC-W 06-16	1620-0638	1620-0639
350EXC-F 12-15	1620-0638	1620-0639
350SX-F 11-15	1620-0638	1620-0639
350XC-F 11-15	1620-0638	1620-0639
350XC-F W 12-16	1620-0638	1620-0639
350SXF/XCF 16-18	1620-1611	1620-1612
380EXC/MXC/SX 98-02	1620-0638	1620-0639
400EXC RACING		
4-STROKE 00-07	1620-0638	1620-0639
400 LC4 00-02	1620-0638	1620-0639
400MXC/SX 00-04	1620-0638	1620-0639
400SXC 00	1620-0638	1620-0639
400XC-W 07-10	1620-0638	1620-0639
450EXC RACING		
4-STROKE 03-07	1620-0638	1620-0639
450EXC 09-12	1620-0638	1620-0639
450SMR 04-07, 12-13	1620-0638	1620-0639
450SX RACING		
4-STROKE 03-06	1620-0638	1620-0639
450SX-F 07-15	1620-0638	1620-0639
450XC-F 08-15	1620-0638	1620-0639
450XC-W 07-16	1620-0638	1620-0639
450SXF FACTORY EDITION 15-16		
450SXF/XCF 16-18	1620-1611	1620-1612
520EXC/MXC/SX RACING		
4-STROKE 00-02	1620-0638	1620-0639
525EXC/MXC RACING		
4-STROKE 03-07	1620-0638	1620-0639
525SMC 04	1620-0638	1620-0639
525SMR 04-05	1620-0638	1620-0639
525SX RACING		
4-STROKE 03-06	1620-0638	1620-0639
525XC RACING		
4-STROKE 06-07	1620-0638	1620-0639
525XC-W 07	1620-0638	1620-0639

PRO FOOTPEGS (CON'T)		
MAKE/MODEL/YEAR	STANDARD	1/2" BACK OFFSET
KTM (CON'T)		
690 ENDURO/SMC/SM/R 07-15	1620-0638	1620-0639
950/990 ADVENTURE, SM, SMR, SMT, SE-R 04-15	1620-0638	1620-0639
SUZUKI		
RM125/250 91-02	1620-0656	1620-0657
RM125/250 03-08	1620-0650	-
RMX250 93-98	1620-0656	1620-0657
RMZ250 10-17	1620-0788	-
DRZ400 00-04	1620-0656	1620-0657
DRZ400E 00-07	1620-0656	1620-0657
DRZ400S 00-09	1620-0656	1620-0657
DRZ400SM 05-09	1620-0656	1620-0657
RMZ450 10-17	1620-0788	-
YAMAHA		
YZ85 02-18	1620-0646	1620-0647
YZ125 99-18	1620-0646	1620-0647
YZ250 99-18	1620-0646	1620-0647
YZ250F 01-13	1620-0646	1620-0647
YZ250X 16-18	1620-0646	1620-0647
WR250F 01-13	1620-0646	1620-0647
WR400F 99-00	1620-0646	1620-0647
YZ400F 99	1620-0646	1620-0647
WR426F 01-02	1620-0646	1620-0647
YZ426F 00-02	1620-0646	1620-0647
WR450F 03-15	1620-0646	1620-0647
YZ450F 03-18	1620-0646	1620-0647
YZ450FX 16-18	1620-0646	1620-0647

1 - SPRINGS AVAILABLE SEPARATELY PART # 1620-0464, SUG. RETAIL \$12.95
 2 - SPACERS AVAILABLE FOR THE 650/1200 BMW MODELS, PART # 1620-1124, SUG. RETAIL \$5.95



HYBRID FOOTPEGS \$104.95

- Each footpeg is cast, heat treated, and hardened from 17-4 stainless steel, given a solution annealing treatment, and age hardened for superior strength
- Width (57mm) and length (90mm); slightly convex platform for better boot positioning and grip when leaning forward or back
- Dual plane teeth provide traction without the “stuck” feeling
- Available with 1/2” rear offset to allow more space
- Use your OEM springs, unless otherwise noted in application chart
- Made in the USA

MAKE/MODEL/YEAR	STANDARD	1/2" OFFSET
KTM		
50 JR ADVENTURE 00-04	1620-0761	1620-0762
50 MINI ADVENTURE 01-08	1620-0761	1620-0762
50 SR ADVENTURE 00-07	1620-0761	1620-0762
50SX/JR/MINI 09-10	1620-0761	1620-0762
50SX PRO JR 99-02	1620-0761	1620-0762
50SX PRO SR 99-00	1620-0761	1620-0762
50SX PRO SR LC 01-08	1620-0761	1620-0762
65SX 98-18	1620-0761	1620-0762
65SXS 12-13	1620-0761	1620-0762
65XC 08-09	1620-0761	1620-0762
85SX 03-13	1620-0761	1620-0762
85SXS 12-13	1620-0761	1620-0762
125XC 98-04	1620-0761	1620-0762
125SX 98-15	1620-0761	1620-0762
125SX 16-18	1620-1609	1620-1610
144SX 08	1620-0761	1620-0762
150SX 09-15	1620-0761	1620-0762
150SX 16-18	1620-1609	1620-1610
150XC 10-14	1620-0761	1620-0762
200XC-W 06-16	1620-0761	1620-0762
250XC 98-04	1620-0761	1620-0762
250EXC RACING		
4-STROKE 03-05	1620-0761	1620-0762
250MXC 98-02	1620-0761	1620-0762
250SX 96-15	1620-0761	1620-0762
250SX 17-18	1620-1609	1620-1610
250SX-F 05-15	1620-0761	1620-0762
250SXF FACTORY EDITION		
15-16	1620-1609	1620-1610
250SXF/XCF 16-18	1620-1609	1620-1610
250XC 06-16	1620-0761	1620-0762
250XC-F 07-15	1620-0761	1620-0762
250XC-F W 07-16	1620-0761	1620-0762
250XC-W 06-16	1620-0761	1620-0762
300EXC/MXC 98-08	1620-0761	1620-0762
300XC 06-16	1620-0761	1620-0762
300XC 17-18	1620-1609	1620-1610
300XC-W 06-16	1620-0761	1620-0762
350EXC-F 12-15	1620-0761	1620-0762
350SX-F 11-15	1620-0761	1620-0762
350XC-F 11-15	1620-0761	1620-0762
350XC-F W 12-16	1620-0761	1620-0762
350SXF/XCF 16-18	1620-1609	1620-1610
380EXC/MXC/SX 98-02	1620-0761	1620-0762
400EXC RACING		
4-STROKE 00-07	1620-0761	1620-0762
400 LC4 00-02	1620-0761	1620-0762
400MXC/SX 00-04	1620-0761	1620-0762
400SXC 00	1620-0761	1620-0762
400XC-W 07-10	1620-0761	1620-0762
450EXC RACING		
4-STROKE 03-07	1620-0761	1620-0762
450EXC 09-12	1620-0761	1620-0762
450SMR 04-07, 12-13	1620-0761	1620-0762
450SX RACING		
4-STROKE 03-06	1620-0761	1620-0762
450SX-F 07-15	1620-0761	1620-0762
450XC-F 08-15	1620-0761	1620-0762
450XC-W 07-16	1620-0761	1620-0762
450SXF FACTORY EDITION		
15-16	1620-1609	1620-1610
450SXF/XCF 16-18	1620-1609	1620-1610
520EXC/MXC/SX RACING		
4-STROKE 00-02	1620-0761	1620-0762
525EXC/MXC RACING		
4-STROKE 03-07	1620-0761	1620-0762
525SMC 04	1620-0761	1620-0762
525SMR 04-05	1620-0761	1620-0762
525SX RACING		
4-STROKE 03-06	1620-0761	1620-0762
525XC RACING		
4-STROKE 06-07	1620-0761	1620-0762

MAKE/MODEL/YEAR	STANDARD	1/2" OFFSET
KTM (CON'T)		
525XC-W 07	1620-0761	1620-0762
690 ENDURO/SMC/SM/R 07-15	1620-0761	1620-0762
950/990 ADVENTURE, SM, SMR, SMT, SE-R 04-15	1620-0761	1620-0762
SUZUKI		
RM100 03-04	1620-0783	1620-0784
RM125/250 91-02	1620-0774	1620-0775
RM125/250 03-08	1620-0770	-
RMX250 93-98	1620-0774	1620-0775
RMZ250 04	1620-0777	-
RMZ250 05-06	1620-0779	1620-0780
RMZ250 10-17	1620-0787	-
DRZ400 00-04	1620-0774	1620-0775
DRZ400E 00-07	1620-0774	1620-0775
DRZ400S 00-09	1620-0774	1620-0775
DRZ400SM 05-09	1620-0774	1620-0775
RMZ450 08-09	1620-0772	-
RMZ450 10-17	1620-0787	-
YAMAHA		
YZ85 02-18	1620-0768	1620-0769
YZ125 99-18	1620-0768	1620-0769
YZ250 99-18	1620-0768	1620-0769
YZ250F 01-13	1620-0768	1620-0769
YZ250X 16-18	1620-0768	1620-0769
WR250F 01-13	1620-0768	1620-0769
WR400F 99-00	1620-0768	1620-0769
YZ400F 99	1620-0768	1620-0769
WR426F 01-02	1620-0768	1620-0769
YZ426F 00-02	1620-0768	1620-0769
WR450F 03-15	1620-0768	1620-0769
YZ450F 03-18	1620-0768	1620-0769
YZ450FX 16-18	1620-0768	1620-0769

1 - SPRINGS AVAILABLE SEPARATELY, PART # 1620-0464, SUG. RETAIL \$12.95
 2 - SPACERS AVAILABLE FOR THE 650/1200 BMW MODELS, PART # 1620-1124, SUG. RETAIL \$5.95

APPAREL

HELMETS & GOGGLES

RIDER ARMOR

OUTERWEAR

YOUTH

LUGGAGE & PACKS

BIKE BODY

BIKE CONTROLS

BIKE SUSPENSION

BIKE BRAKING

BIKE DRIVE

BIKE BEARINGS

BIKE ENGINE

BIKE ELECTRICAL

BIKE EXHAUST

BIKE WHEELS

ATV BODY

ATV CONTROLS

ATV BRAKING

ATV DRIVE

ATV SUSPENSION

ATV BEARINGS

ATV ENGINE

ATV ELECTRICAL

ATV EXHAUST

ATV WHEELS

GARAGE & PROMO

SIZING CHART



ONYX FOOTPEGS **\$94.95**

- Constructed from cast, heat treated and hardened 17-4 stainless steel
- Rounded tooth design provides excellent traction while reducing wear on boots
- Less aggressive platform reduces the damage often caused by sharper pegs
- Width (57mm) and length (90mm); slightly convex platform for better boot positioning and grip when leaning forward or back
- Radiused design raises center row of teeth to ease braking, shifting, and weight transfer
- Flat black powder coated finish
- Use your OEM springs, unless otherwise noted in application chart
- 1200 BMW require extra spacers; part # 1620-1124 - retail \$5.95
- Made in the USA

ONYX FOOTPEGS

MAKE/MODEL/YEAR	STANDARD PART #	1/2" OFFSET PART #
BMW		
ALL ENDUROS 650CC 6 UP 93-16	1620-1228 2	1620-1229 2
GAS GAS		
EC200 99-02	1620-1239	1620-1240
EC250 99-10	1620-1239	1620-1240
XC250 13	1620-1239	1620-1240
EC300 99-10	1620-1239	1620-1240
XC300 13	1620-1239	1620-1240
HONDA		
CRF50F 04-18	1620-1233 1	1620-1234 1
CRF70F 04-12	1620-1233 1	1620-1234 1
CR80 96-02	1620-1230	-
CR85R/CR85RB EXPERT 03-07	1620-1230	-
XR250/400R 96-04	1620-1230	-
XR600 88-00	1620-1230	-
XR650L 93-18	1620-1230	-
XR650R 00-07	1620-1230	-
HUSABERG		
FE 08-13 ALL	1620-1235	1620-1236
HUSQVARNA		
TC85 15-16	1620-1235	1620-1236
TC125/250 14-15	1620-1235	1620-1236
TC125/250 16-18	1620-1607	1620-1608
TE125/250/300 14-16	1620-1235	1620-1236
FC250/350/450 14-16	1620-1235	1620-1236
FC250/350/450 16-18	1620-1607	1620-1608
FE250/350/501 14-16	1620-1235	1620-1236
KAWASAKI		
KLX400 03-06	1620-1237	1620-1238
KLX650 87-19	1620-1233 1	1620-1234 1
KTM		
50 JR ADVENTURE 00-04	1620-1235	1620-1236
50 MINI ADVENTURE 01-08	1620-1235	1620-1236
50 SR ADVENTURE 00-07	1620-1235	1620-1236
50SX/JR/MINI 09-10	1620-1235	1620-1236
50SX PRO JR 99-02	1620-1235	1620-1236
50SX PRO SR 99-00	1620-1235	1620-1236
50SX PRO SR LC 01-08	1620-1235	1620-1236
65SX 98-18	1620-1235	1620-1236
65SXS 12-13	1620-1235	1620-1236
65XC 08-09	1620-1235	1620-1236
85SX 03-13	1620-1235	1620-1236

ONYX FOOTPEGS (CON'T)

MAKE/MODEL/YEAR	STANDARD PART #	1/2" OFFSET PART #
KTM (CON'T)		
85SXS 12-13	1620-1235	1620-1236
125EXC 98-04	1620-1235	1620-1236
125SX 98-15	1620-1235	1620-1236
125SX 16-18	1620-1607	1620-1608
144SX 08	1620-1235	1620-1236
150SX 09-15	1620-1235	1620-1236
150SX 16-18	1620-1607	1620-1608
150XC 10-14	1620-1235	1620-1236
200XC-W 06-16	1620-1235	1620-1236
250EXC 98-04	1620-1235	1620-1236
250EXC RACING 4-STROKE 03-05	1620-1235	1620-1236
250MXC 98-02	1620-1235	1620-1236
250SX 96-15	1620-1235	1620-1236
250SX 17-18	1620-1607	1620-1608
250SX-F 05-15	1620-1235	1620-1236
250SXF FACTORY EDITION 15-16	1620-1607	1620-1608
250SXF/XCF 16-18	1620-1607	1620-1608
250XC 06-16	1620-1235	1620-1236
250XC-F 07-15	1620-1235	1620-1236
250XCF-W 07-16	1620-1235	1620-1236
250XC-W 06-16	1620-1235	1620-1236
300EXC/MXC 98-08	1620-1235	1620-1236
300XC 06-16	1620-1235	1620-1236
300XC 17-18	1620-1607	1620-1608
300XC-W 06-16	1620-1235	1620-1236
350EXC-F 12-15	1620-1235	1620-1236
350SX-F 11-15	1620-1235	1620-1236
350XC-F 11-15	1620-1235	1620-1236
350XCF-W 12-16	1620-1235	1620-1236
350SXF/XCF 16-18	1620-1607	1620-1608
380EXC/MXC/SX 98-02	1620-1235	1620-1236
400EXC RACING 4-STROKE 00-07	1620-1235	1620-1236
400 LC4 00-02	1620-1235	1620-1236
400MXC/SX 00-04	1620-1235	1620-1236
400SXC 00	1620-1235	1620-1236
400XC-W 07-10	1620-1235	1620-1236
450EXC RACING 4-STROKE 03-07	1620-1235	1620-1236
450EXC 09-12	1620-1235	1620-1236
450SMR 04-07, 12-13	1620-1235	1620-1236
450SX RACING 4-STROKE 03-06	1620-1235	1620-1236
450SX-F 07-15	1620-1235	1620-1236
450XC-F 08-15	1620-1235	1620-1236
450XC-W 07-16	1620-1235	1620-1236
450SXF FACTORY EDITION 15-16	1620-1607	1620-1608
450SXF/XCF 16-18	1620-1607	1620-1608
520EXC/MXC/SX RACING 4-STROKE 00-02	1620-1235	1620-1236
525EXC/MXC RACING 4-STROKE 03-07	1620-1235	1620-1236
525SMC 04	1620-1235	1620-1236
525SMR 04-05	1620-1235	1620-1236
525SX RACING 4-STROKE 03-06	1620-1235	1620-1236
525XC RACING 4-STROKE 06-07	1620-1235	1620-1236
525XC-W 07	1620-1235	1620-1236
690 ENDURO/SMC/SM/R 07-15	1620-1235	1620-1236
950/990 ADVENTURE, SM, SMR, SMT, SE-R 04-15	1620-1235	1620-1236
SUZUKI		
RM125/250 91-02	1620-1237	1620-1238
RMX250 93-98	1620-1237	1620-1238
DRZ400 00-04	1620-1237	1620-1238
DRZ400E 00-07	1620-1237	1620-1238
DRZ400S 00-09	1620-1237	1620-1238
DRZ400SM 05-09	1620-1237	1620-1238
YAMAHA		
YZ85 02-18	1620-1239	1620-1240
YZ125 99-18	1620-1239	1620-1240
YZ250 99-18	1620-1239	1620-1240

ONYX FOOTPEGS (CON'T)

MAKE/MODEL/YEAR	STANDARD PART #	1/2" OFFSET PART #
YAMAHA (CON'T)		
YZ250F 01-13	1620-1239	1620-1240
YZ250X 16-18	1620-1239	1620-1240
WR250F 01-13	1620-1239	1620-1240
WR400F 99-00	1620-1239	1620-1240
YZ400F 99	1620-1239	1620-1240
WR426F 01-02	1620-1239	1620-1240
YZ426F 00-02	1620-1239	1620-1240
WR450F 03-15	1620-1239	1620-1240
YZ450F 03-18	1620-1239	1620-1240
YZ450FX 16-18	1620-1239	1620-1240

- 1 - SPRINGS AVAILABLE SEPARATELY, PART # 1620-0464, SUG. RETAIL \$12.95
- 2 - SPACERS AVAILABLE FOR THE 1200 BMW, PART # 1620-1124, SUG. RETAIL \$5.95



FOOTPEG PROTECTORS **\$22.95**

- Prevents dirt and mud from packing in the footpeg mounts
- Allows folding foot pegs to operate without obstruction
- No tools needed for easy installation
- Lightweight flexible rubber
- Fits most dirt bikes

FOOTPEG PROTECTORS	1620-1643
---------------------------	-----------

BRAKE PEDALS (CON'T)		
MAKE/MODEL/YEAR	PART #	TIP COLOR
KTM (CON'T)		
540 SX5 04-05	1610-0343	ORANGE
560 SMR 06	1610-0343	ORANGE
TYPE 1 PEDAL: REFERENCE KTM OEM PART NUMBER 78013050044		
	1610-0343	ORANGE
SUZUKI		
RMZ250 07-17	1610-0345	GOLD
RMX450Z 10-11	1610-0346	GOLD
RMZ450 05-07	1610-0345	GOLD

BRAKE PEDALS (CON'T)		
MAKE/MODEL/YEAR	PART #	TIP COLOR
YAMAHA		
RMZ450 08-17	1610-0346	GOLD
YAMAHA		
YZ125 03-18	1610-0347	BLUE
YZ250 03-18	1610-0347	BLUE
YZ250X 16-18	1610-0347	BLUE
WR250F 03-06	1610-0347	BLUE
WR250F 15-18	1610-0348	BLUE
YZ250F 03-09	1610-0347	BLUE

BRAKE PEDALS (CON'T)		
MAKE/MODEL/YEAR	PART #	TIP COLOR
YAMAHA (CON'T)		
YZ250F 10-18	1610-0348	BLUE
YZ250FX 15-18	1610-0348	BLUE
WR450F 03-11	1610-0347	BLUE
WR450F 12-18	1610-0349	BLUE
YZ450F 03-09	1610-0347	BLUE
YZ450F 10-18	1610-0349	BLUE
YZ450FX 16-18	1610-0349	BLUE



FORGED SHIFT LEVERS \$34.95

- Moose Racing® has teamed up with Hammerhead to bring you the ultimate shift lever
- The forged shift lever arm is manufactured from aircraft grade 6061 aluminum
- Anodized in a matte finish
- The tips are anodized in colors per bike brand
- Shift lever tip is a finely machined full CNC part with stainless steel spring
- Anodized with UV protection to preserve color

FORGED SHIFT LEVERS		
MAKE/MODEL/YEAR	PART #	TIP COLOR
BETA		
125RRS 17	1602-1057	RED
250RR 2T ENDURO 13-17	1602-1057	RED
250RR 2T ENDURO RACING 14-16	1602-1057	RED
300RR 2T ENDURO 13-17	1602-1057	RED
300RR 2T ENDURO RACING 13-16	1602-1057	RED
300 XTRAINER 15-16	1602-1057	RED
350RR 4T ENDURO 11-16	1602-1057	RED
350RR 4T ENDURO RACING 13-15	1602-1057	RED
350RRS 17	1602-1057	RED
350RS 4T ENDURO 12-13	1602-1057	RED
390RR 4T ENDURO 15-16	1602-1057	RED
390RRS 17	1602-1057	RED
400RR 4T ENDURO 10-14	1602-1057	RED
400RR 4T ENDURO FACTORY 11	1602-1057	RED
400RS 4T ENDURO 12-14	1602-1057	RED
430RR 4T ENDURO 15-16	1602-1057	RED
430RR 4T ENDURO RACING 15	1602-1057	RED
430RRS 17	1602-1057	RED
450RR 4T ENDURO 10-14	1602-1057	RED
450RR 4T ENDURO FACTORY 11	1602-1057	RED
450RR 4T ENDURO RACING 13-14	1602-1057	RED
450RS 4T ENDURO 12-14	1602-1057	RED
480RR 4T ENDURO 15-16	1602-1057	RED

FORGED SHIFT LEVERS (CON'T)		
MAKE/MODEL/YEAR	PART #	TIP COLOR
BETA (CON'T)		
480RR 4T ENDURO RACING 15	1602-1057	RED
498RR 4T ENDURO 12-14	1602-1057	RED
498RR 4T ENDURO RACING 13-14	1602-1057	RED
500RR 4T ENDURO 15	1602-1057	RED
500RRS 17	1602-1057	RED
520RS 4T ENDURO 10-14	1602-1057	RED
520RS 4T ENDURO FACTORY 11	1602-1057	RED
HONDA		
CRF50 04-19	1602-0828	RED
XR50 00-03	1602-0828	RED
CRF70 04-12	1602-0828	RED
XR70 97-03	1602-0828	RED
CR80/CR80 EXPERT 96-03	1602-1050	RED
CR85/CR85 EXPERT 04-07	1602-1050	RED
CRF80/CRF100 04-13	1602-0829	RED
XR80/XR100 01-03	1602-0829	RED
CRF110F 13-19	1602-1052	RED
CRF150F 03-17	1602-0830	RED
CRF150R 07-19	1602-0831	RED
CRF230F 04-19	1602-0830	RED
CR250R 94-07	1602-0832	RED
CRF250L 13-16	1602-1051	RED
CRF250R 04-09	1602-0833	RED
CRF250R 10-19	1602-0834	RED
CRF250X 04-17	1602-0833	RED
CRF450R 02-08	1602-0835	RED
CRF450R 09-16	1602-0836	RED
CRF450R 17-19	1602-1134	RED
CRF450RX 17-19	1602-1134	RED
CRF450X 05-17	1602-0835	RED

FORGED SHIFT LEVERS (CON'T)		
MAKE/MODEL/YEAR	PART #	TIP COLOR
HUSQVARNA		
TC85 14-17	1602-1058	BLUE
TC125 14-16	1602-1060	BLUE
TC125 16	1602-1138	BLUE
TE125 15-16	1602-1060	BLUE
TX125 17	1602-1139	BLUE
FC250 14-16	1602-1060	BLUE
FC250 17	1602-1059	BLUE
FE250 14-17	1602-1059	BLUE
TC250 14-16	1602-1061	BLUE
TC250 17	1602-1140	BLUE
TE250 14-16	1602-1061	BLUE
TE250 17	1602-1140	BLUE
TE300 14-16	1602-1061	BLUE
TE300 17	1602-1140	BLUE
TX300 17	1602-1140	BLUE
FC350 14-16	1602-1060	BLUE
FE350 14-17	1602-1059	BLUE
FE350S 16	1602-1059	BLUE
FX350 17	1602-1059	BLUE
FC450 14-15	1602-1059	BLUE
FC450 16-17	1602-1138	BLUE
FE450 17	1602-1138	BLUE
FS450 16-17	1602-1138	BLUE
FX450 17	1602-1138	BLUE
FE501 14-16	1602-1059	BLUE
FE501 17	1602-1138	BLUE
FE501S 16	1602-1059	BLUE

FORGED SHIFT LEVERS (CON'T)		
MAKE/MODEL/YEAR	PART #	TIP COLOR
KAWASAKI		
KX60 86-01	1602-0838	GREEN
KX65 00-19	1602-0839	GREEN
KX80 91-00	1602-0838	GREEN
KX80 BIG WHEEL 91-94	1602-0838	GREEN
KX85 02-19	1602-0838	GREEN
KX100 95-19	1602-0838	GREEN
KLX110/L 10-18	1602-0840	GREEN
KX125 94-05	1602-0841	GREEN
KX250 94-07	1602-0841	GREEN
KXF250 04-08	1602-0842	GREEN
KXF250 09-19	1602-0843	GREEN
KLX450R 07-08	1602-0844	GREEN
KX450F 06-15	1602-0844	GREEN
KX450F 16-19	1602-1103	GREEN
KX500 94-04	1602-0841	GREEN
KTM		
65SX 09-19	1602-0845	ORANGE
65XC 09	1602-0845	ORANGE
85SX 03-17	1602-0846	ORANGE
85SX 18	1602-1136	ORANGE
85XC 08-09	1602-0846	ORANGE
105SX 04-11	1602-0846	ORANGE
105XC 08-09	1602-0846	ORANGE
125EXC 98-00	1602-0849	ORANGE
125EXC 01-03	1602-0848	ORANGE
125EXC SIX DAYS 02-06	1602-0848	ORANGE
125EXE 00-01	1602-0848	ORANGE
125MXC 98-00	1602-0849	ORANGE
125MXC 01-03	1602-0848	ORANGE
125SMR 00-01	1602-0848	ORANGE
125SX 98-00	1602-0849	ORANGE
125SX 01-15	1602-0848	ORANGE
125SX 16	1602-1104	ORANGE
125SX 17-19	1602-1136	ORANGE
125SX5 01	1602-0848	ORANGE
125SX5/EXC 06	1602-0848	ORANGE
125XCW 17-19	1602-1136	ORANGE
144SX 07-08	1602-0848	ORANGE
150SX 09-15	1602-0848	ORANGE
150SX 16	1602-1104	ORANGE
150SX 17-19	1602-1136	ORANGE
150XC 10-14	1602-0848	ORANGE
150XCW 17-19	1602-1136	ORANGE
200EXC 98-00	1602-0849	ORANGE
200EXC 01-05	1602-0848	ORANGE
200MXC 98-00	1602-0849	ORANGE
200MXC 01-03	1602-0848	ORANGE
200SX 98-00	1602-0849	ORANGE
200SX 01-04	1602-0848	ORANGE
200XC 06-09	1602-0848	ORANGE
200XC-W 11-16	1602-0848	ORANGE
250EXC 98-00	1602-0849	ORANGE
250EXC 01-03	1602-0848	ORANGE
250EXC 04-05	1602-0849	ORANGE
250EXC 17-19	1602-1137	ORANGE
250EXC TPI 18-19	1602-1137	ORANGE
250EXC RACING 01-05	1602-0847	ORANGE
250EXC SIX DAYS 02-03	1602-0848	ORANGE
250EXC SIX DAYS 04-05	1602-0849	ORANGE
250EXC SIX DAYS 17-19	1602-1137	ORANGE

STEEL FOLDING SHIFT LEVERS **\$39⁹⁵ - \$43⁹⁵**

- Folding tips prevent snagging on brush or rocks
- Steel levers withstand impacts and bends without breaking
- Strong and grippy polyurethane tip cover
- Hardened splines won't slip or rotate



STEEL FOLDING SHIFT LEVERS	
MAKE/MODEL/YEAR	
HONDA	PART #
XR50/70R, CRF50/70F 97-12	1602-1274
XR50/70R, CRF50/70F 97-12	1602-1260 ¹
CRF/XR/XL 80R/100R 79-13	1602-1252
CR80/85R 86-09	1602-1258
CR125R 83-07	1602-1254
CRF150/230F 03-16	1602-1259
CRF150R 07-16	1602-1261
XR200R 86-02	1602-1252
CR250R 88-92	1602-1254
CR250R 84-87, 93-07	1602-1255
CRF250R/X 04-16	1602-1257
XR250R 84-85	1602-1256
XL250R 84-87	1602-1256
CRF450X 05-16	1602-1254
CRF450R 05-16	1602-1254
CR500R 84-88	1602-1255
CR500R 89-01	1602-1254
XR/XL500/600R 83-99	1602-1256
XR650L 93-13	1602-1253
KAWASAKI	
KX60 85-03	1602-1263
KX80 83-85	1602-1264
KX80/100 86-13	1602-1263
KX85 01-13	1602-1263
KLX110 02-04	1602-1271
KLX110 05-09	1602-1266
KX125 80-91	1602-1264
KX125/250/500 92-93	1602-1263
KX125 94-02	1602-1265

STEEL FOLDING SHIFT LEVERS (CON'T)	
MAKE/MODEL/YEAR	
KAWASAKI (CON'T)	PART #
KDX175/200 81-94	1602-1264
KDX200/220 95-06	1602-1263
KX250/500 82-91	1602-1264
KX250/500 94-07	1602-1265
KLX400 03-04	1602-1272
KLR650 87-17	1602-1267
KLR650 87-17 EXTENDED LENGTH 1"	1602-1262
KTM	
125/200 SX/EXC/MXC/XC 98-13	1602-1268
144/150SX/XC 07-13	1602-1268
250/300/360/380 SX/EXC/MXC/XC 94-13	1602-1268
250SX/XC-F 05-13	1602-1268
350SX/XC 11-13	1602-1268
450SX 07-12	1602-1268
505SX/XC 07-09	1602-1268
SUZUKI	
RM60 03-04	1602-1263
DRZ110 03-05	1602-1266
RM125 89-97	1602-1270
RM250 89-93	1602-1270
RM250 94-08	1602-1273
RMX250 89-94	1602-1272
RMX250 95-98	1602-1273
DR-Z400 00-07	1602-1272
DR650 94-17	1602-1269
YAMAHA	
YZ80 81-95	1602-1283

STEEL FOLDING SHIFT LEVERS (CON'T)	
MAKE/MODEL/YEAR	
YAMAHA (CON'T)	PART #
YZ80/85 96-16	1602-1275
TTR90 00-07	1602-1277
TTR90 00-07	1602-1278 ¹
YZ100 82	1602-1274
TTR110 08-17	1602-1277
YZ125 80-85	1602-1274
IT175/200 80-85	1602-1274
YZ125 96-04	1602-1275
YZ125 05-16	1602-1276
TTR125/L 00-04	1602-1284 ²
TW200 86-16	1602-1281
IT250/425 THRU 80	1602-1243
IT250/490 81-86	1602-1282
YZ250 80-81,87	1602-1282
YZ/WR250 88-95	1602-1283
YZ250 96-98	1602-1275
YZ250 99-04	1602-1279
YZ250 05-16	1602-1276
WR250F/400F/426F 98-02	1602-1275
WR250F 03-16	1602-1280
WR450F 03-15	1602-1280
YZ250F/400F/426F/450F 98-05	1602-1275
YZ250F/450F 06-13	1602-1280
XT350 85-00	1602-1243
YZ400/490/500 80-93	1602-1282
XT/TT500/550 THRU 83	1602-1243

1 - ONE INCH LONGER THAN STOCK
2 - FOR USE WITHOUT LINKAGE



TAYLA JONES

ALUMINUM SHIFT LEVERS

\$39.95

- Manufactured from high grade aluminum
- Lower cost, yet higher quality than stock replacements
- Folding shift tip with knurled tip for accurate shifts
- Tip and lever assembled with bolt instead of rivets
- Replaceable pivot hardware allows for extended shift lever life
- Replacement pin available 1602-0392 - retail \$3.95



ALUMINUM SHIFT LEVERS	
MAKE/MODEL/YEAR	PART #
HONDA	
CR/XR/2 50/70 ALL	1602-0251
CR80/85 96-09	1602-0252
CR125 93-07	1602-0250
CR250 04-07	1602-0266
CRF250R/X 04-09	1602-0253
CRF450R 05-08	1602-0253
CRF450X 05-09	1602-0253
CRF450 09-17	1602-0271
KAWASAKI	
KX60 85-03	1602-0257
KX65 00-18	1602-0256
KX80/85/100 86-13	1602-0257
KLX110 10-18	1602-0258
KX125 94-02	1602-0256
KX125/250 92-93	1602-0257
KX250 94-07	1602-0256
KLX450 06-08	1602-0265
KX450F 06-08	1602-0265
KX450F 09-15	1602-0272
KX500 89-91	1602-0256
KX500 92-93	1602-0257
KX500 94-04	1602-0256
KTM	
125SX 98-00	1602-0268
125/144/150/200 ALL MODELS 01-12	1602-0254

ALUMINUM SHIFT LEVERS (CON'T)	
MAKE/MODEL/YEAR	PART #
KTM (CON'T)	
200EXC/MXC 97-00	1602-0268
250EXC/MXC 01-03	1602-0254
250EXC/MXC 04-05	1602-0268
250SX 96-00	1602-0268
250SX 01-02	1602-0254
250SX 03-12	1602-0268
250SXF/XC/XCF 05-09	1602-0268
250SXF 12	1602-0255
250XC-F 12	1602-0255
250EXC-R/G 02-05	1602-0255
250XC-W 12	1602-0268
300SX 94	1602-0268
300EGS/LWXC/MXC 94-00/04-05	1602-0268
300XC/XC-W 06-12	1602-0268
300/380SX/EXC/MXC 01-03	1602-0254
350/450/505SXF 07-09/ XCF 08-12	1602-0254
350XC-F 12	1602-0255
360/380 ALL MODELS 96-00	1602-0268
400 ALL MODELS 00-09	1602-0255
450EXC/MXC 03-12	1602-0255
450SMR/SMS 04-08	1602-0255
450SX 03-06	1602-0255
450XC/XC-W/XCR-W 04-12	1602-0255
450/500XCF 08-12	1602-0254
500EXC 12	1602-0255

ALUMINUM SHIFT LEVERS (CON'T)	
MAKE/MODEL/YEAR	PART #
KTM (CON'T)	
520/525/530/540/560	1602-0255
ALL MODELS 99-09	
SUZUKI	
RM65 03-05	1602-0256
RM80/85 89-17	1602-0260
RM100 03	1602-0257
DRZ110 05	1602-0258
RM250/RMX250 94-08	1602-0259
RMZ250 08-17	1602-0270
YAMAHA	
YZ80/85 93-18	1602-0261
YZ125/250 05-18	1602-0263
WR250F 01-06	1602-0262
WR250F 07-13	1602-0267
YZ250 96-98	1602-0261
YZ250F 01-05	1602-0262
YZ250F 06-07	1602-0267
YZ250F 08-13	1602-0262
YZF/WRF 400-426 ALL	1602-0262
WR450F 03-06	1602-0262
WR450F 07-15; 17-18	1602-0267
YZ450F 03-05	1602-0262
YZ450F 06-13; 17-18	1602-0267

REPLACEMENT PIN AVAILABLE 1602-0392



KICKSTARTERS

\$139.95

- Forged from 6061 aircraft grade aluminum
- Zinc coated, corrosion resistant, hardened CNC mounting bracket
- Hard anodized finish to prevent UV fading
- Exact OEM size and length
- Meets or exceeds OEM quality

KICKSTARTERS	
MAKE/MODEL/YEAR	PART #
HONDA	
CRF250R 12-17	1112-0043
CRF450R 12-16	1112-0044
HUSQVARNA	
TC85 14-17	1112-0051
TC/TE125 14-15	1112-0052
TE125 16	1112-0052
TE250 12-16	1112-0053
TC250 14-16	1112-0053
TE300 12-16	1112-0053
KAWASAKI	
KX250F 13-16	1112-0047
KLX450R 08-09	1112-0047
KX450F 07-15	1112-0048
KTM	
85SX 03-17	1112-0051

KICKSTARTERS (CON'T)	
MAKE/MODEL/YEAR	PART #
KTM (CON'T)	
85XC 08-09	1112-0051
105SX 04-11	1112-0051
105XC 08-09	1112-0051
125SX 13-15	1112-0052
150SX 13-15	1112-0052
150XC 13-14	1112-0052
200XC-W 13-16	1112-0052
250SX 11-16	1112-0053
250SX-F 11	1112-0053
250XC 11-16	1112-0053
250XC-F 11	1112-0053
250XC-W 11-16	1112-0053
250XCF-W 12-16	1112-0053
300XC 11-16	1112-0053
300XC-F 11-15	1112-0053
300XC-W 11-16	1112-0053
350EXC-F 14-16	1112-0053
350EXCF-W 12-13	1112-0053
350XC-F 11-12	1112-0053
350XCF-W 12-16	1112-0053
350XCF-W 14-15 SIX DAYS	1112-0053
450XC-W 12-16	1112-0053
500EXC/XC-W 12-16	1112-0053
SUZUKI	
RMZ250 11-15	1112-0049
RMZ450 08-14	1112-0050
YAMAHA	
YZ250F 10-13	1112-0045
YZ450F 11-13	1112-0046



BROOKE COSNER

APPAREL

HELMETS & GOGGLES

RIDER ARMOR

OUTERWEAR

YOUTH

LUGGAGE & PACKS

BIKE BODY

BIKE CONTROLS

BIKE SUSPENSION

BIKE BRAKING

BIKE DRIVE

BIKE BEARINGS

BIKE ENGINE

BIKE ELECTRICAL

BIKE EXHAUST

BIKE WHEELS

ATV BODY

ATV CONTROLS

ATV BRAKING

ATV DRIVE

ATV SUSPENSION

ATV BEARINGS

ATV ENGINE

ATV ELECTRICAL

ATV EXHAUST

ATV WHEELS

GARAGE & PROMO

SIZING CHART



STEWART BAYLOR



APPAREL
HELMETS & GOGGLES
RIDER ARMOR
OUTERWEAR
YOUTH
LUGGAGE & PACKS
BIKE BODY
BIKE CONTROLS
BIKE SUSPENSION
BIKE BRAKING
BIKE DRIVE
BIKE BEARINGS
BIKE ENGINE
BIKE ELECTRICAL
BIKE EXHAUST
BIKE WHEELS
ATV BODY
ATV CONTROLS
ATV BRAKING
ATV DRIVE
ATV SUSPENSION
ATV BEARINGS
ATV ENGINE
ATV ELECTRICAL
ATV EXHAUST
ATV WHEELS
GARAGE & PROMO
SIZING CHART



EASY ON FORK SKINS

\$27.95

- Easy to install
- Eliminates mud and dirt contamination
- Fork seals stay clean in all conditions preventing oil and air leaks
- Greatly increase the life of fork seals
- Available in two sizes to fit almost every off-road motorcycle
- Cable ties are included for extra security
- Two free grip donuts included
- Sold in pairs

FITS FORK SIZES:	FITS BIKE	PART #
32 MM - 43 MM STANDARD	85CC & SMALLER	0406-0035
44 MM - 50 MM STANDARD	125CC & LARGER	0406-0036

LOWERING PULL RODS

\$109.95 - \$199.95

- Our pull rods are produced with 7000 series aluminum alloy
- Very lightweight
- Stronger than stock
- Softens rear suspension
- Front end stability improved and rear end tracks straighter
- Lowers bike 1" and 1 3/4"
- Anodized in black
- Made in the USA



LOWERING PULL RODS

MAKE/MODEL/YEAR	LOWERS REAR OF BIKE	PART #
HONDA		
CRF250L 13-14	1.25"	1304-0575 ²
KAWASAKI		
KLX250S/SF 06-13	1.75"	1304-0272 ¹
KLR650 08-15	1"	1304-0269 ¹
KLR650 08-15	1.75"	1304-0270 ¹
SUZUKI		
DRZ400S/SM 00-17	1"	1304-0273 ¹
DRZ400S/SM 00-17	1.75"	1304-0274 ¹
DR650 96-14	1.75"	1304-0347 ¹
TRIUMPH		
TIGER800 11-14	1"	1304-0574
YAMAHA		
WR250R/X 08-17	1.75"	1304-0276 ²

1 - BEARINGS, SLEEVES, AND SEALS NOT NEEDED.
2 - BEARINGS, SLEEVES, AND SEALS INCLUDED.

FORK SKINS

\$19.95 - \$27.95

- Helps protect vulnerable fork tube and seal from dust, dirt, and corrosive elements
- Designed to fit closely over upper and lower fork tubes
- Constructed of a double lined 3mm thick neoprene
- Assembled using double stitched seams
- Short skins include durable cable ties for extra security
- Available in two sizes for forks ranging from 32mm to 50mm
- Two free grip donuts included
- Sold in pairs



FITS FORK SIZES:	FITS BIKE	PART #
127 MM (5 IN. LONG) 32 MM-43 MM STANDARD	85CC & SMALLER	0406-0009
127 MM (5 IN. LONG) 44 MM-50 MM STANDARD	125CC & LARGER	0406-0010
356 MM (14" LONG) 32 MM-43 MM LONG	85CC & SMALLER	0406-0011
381 MM (15" LONG) 44 MM-50 MM LONG	125CC & LARGER	0406-0012



CARBON FIBER FORK GUARD

\$69.95

- Carbon fiber with abrasion-resistant epoxy
- Snaps over forks without mounting hardware
- Looks good and saves fork legs
- Fits all Gas Gas, Honda, Husaberg, Husqvarna, Kawasaki, KTM, Suzuki and Yamaha models
- Sold in pairs

CARBON FIBER FORK GUARDS	0412-0163
--------------------------	-----------

APPAREL

HELMETS & GOGGLES

RIDER ARMOR

OUTERWEAR

YOUTH

LUGGAGE & PACKS

BIKE BODY

BIKE CONTROLS

BIKE SUSPENSION

BIKE BRAKING

BIKE DRIVE

BIKE BEARINGS

BIKE ENGINE

BIKE ELECTRICAL

BIKE EXHAUST

BIKE WHEELS

ATV BODY

ATV CONTROLS

ATV BRAKING

ATV DRIVE

ATV SUSPENSION

ATV BEARINGS

ATV ENGINE

ATV ELECTRICAL

ATV EXHAUST

ATV WHEELS

GARAGE & PROMO

SIZING CHART



M1 BRAKE PADS

\$38.95

- Ultimate dry condition pads
- High-friction S-57 sintered metal compound provides maximum stopping power
- Blue ceramic backing helps prevent heat from reaching brake fluid

M1 BRAKE PADS		
MAKE/MODEL/YEAR	FRONT	REAR
ATK		
ALL 96-04	M617-557	1721-0078
BMW		
F650GS 01-12	-	1721-0078
G650GS 12-14	-	1721-0078
F750GS 18	-	1721-0078
F800GS 08-18	-	1721-0078
F850GS 18	-	1721-0078
CANNONDALE		
MX/XC/EX400 00-02	M321-557	-
GAS GAS		
ALL 95-99	M617-557	1721-0078
ALL EXCEPT TXT 00-09	M321-557	1721-0080
ALL EXCEPT TXT 10-18	M321-557	1721-0084
HONDA		
CR80R 92-02	-	1721-0080
CR85R/RB 03-07	-	1721-0080
CR125/250/500R 87-94	-	1721-0080
CR125/250/500R 95-01	M321-557	1721-0080
CR125/250R 02-07	M321-557	1721-0081
CRF125F 14-18	M321-557	-
CRF150F/230F 03-19	M321-557	-
CRF150R/RB 07-19	-	1721-0081
XR250L/R 91-95	-	1721-0080
XR250L/R/400R/ 600R 96-04	M321-557	1721-0080

M1 BRAKE PADS (CON'T)		
MAKE/MODEL/YEAR	FRONT	REAR
HONDA (CON'T)		
CRF250R/X 03-19	M321-557	1721-0081
CRF450R/X 02-19	M321-557	1721-0081
CRF450RX 19	M321-557	1721-0081
XR600R 88-95	-	1721-0080
XR650L 93-18	M321-557	1721-0080
HUSABERG		
ALL 93-94	M617-557	-
ALL 95-07	M617-557	1721-0078
ALL 08-13	M617-557	1721-0082
HUSQVARNA		
ALL 95-03	M617-557	1721-0078
CR125/250 04-13	M617-557	1721-0082
TC125 14-19	M617-557	1721-0082
TE150 19	M617-557	1721-0082
FC250 14-19	M617-557	1721-0082
FE250 14-19	M617-557	1721-0082
TC250 14-19	M617-557	1721-0082
TE250 14-19	M617-557	1721-0082
TE250I 19	M617-557	1721-0082
WR300 09-13	M617-557	1721-0078
TE300 14-19	M617-557	1721-0082
TE310 09-13	M617-557	1721-0082
TC/TE250/450 04-13	M617-557	1721-0082
FC350 14-19	M617-557	1721-0082
FE350 14-19	M617-557	1721-0082
FE350S 15	M617-557	1721-0082
FC450 14-19	M617-557	1721-0082
FE450 14-17	M617-557	1721-0082
FE501 14-19	M617-557	1721-0082
FE501S 15	M617-557	1721-0082
TC/TE510 05-12	M617-557	1721-0082
TE610 06-11	M617-557	1721-0078
SM610 06-11	-	1721-0078
KAWASAKI		
KX80/85/100 97-19	-	1721-0083
KX125/250/500 94	M321-557	-
KX125/250 95-05	M321-557	1721-0080
KDX200/220 95-06	M321-557	-
KLX250 93-96	M321-557	-
KLX250S 06-07	M321-557	1721-0084
KLX250S/SF 09-16	-	1721-0080
KX250 05-07	M321-557	1721-0080
KX250F 04-19	M321-557	1721-0084
KLX300/400 97-06	M321-557	1721-0080
KLX450R 07-12	M321-557	1721-0084
KX450F 06-19	M321-557	1721-0084
KX500 95	M321-557	-

M1 BRAKE PADS (CON'T)		
MAKE/MODEL/YEAR	FRONT	REAR
KAWASAKI (CON'T)		
KX500 96-04	M321-557	1721-0080
KLX650R,C 94-98	M321-557	-
KLX650 99	M321-557	1721-0080
KTM		
ALL EXCEPT SX50/65 94-02	M617-557	1721-0078
ALL EXCEPT SX250/450 03	M617-557	1721-0078
250/450SX 03	M617-557	1721-0082
ALL MODELS		
125-530 04-19	M617-557	1721-0082
640 LC4 05-07	-	1721-0078
690 ENDOUR R 09-16	-	1721-0078
SUZUKI		
RM125/250 96-11	M321-557	1721-0080
DR-Z250 00-07	M321-557	-
RMX250 96-98	M321-557	-
RMZ250 04-19	M321-557	1721-0084
DR-Z400E/S 00-19	M321-557	1721-0080
DR-Z400SM 05-19	M321-557	1721-0080
RMX450Z 10-13	M321-557	1721-0084
RMZ450 05-19	M321-557	1721-0084
DR650SE 96-16	M321-557	-
TM		
MX/E80/125/250 94-00	M617-557	1721-0078
MX80 03-05	M617-557	1721-0080
EN/ MX125/250/300/450 05-18	M617-557	1721-0084
YAMAHA		
YZ125/250 98-02	M321-557	1721-0080
YZ125/250 03-07	M321-557	1721-0084
YZ125/250 08-19	1721-0674	1721-0084
WR125R/X 09-13	-	1721-0078
YZ/ WR250F/400F/426F 99-02	M321-557	1721-0080
YZ250F 03-06	M321-557	1721-0084
YZ250F 07-19	1721-0674	1721-0084
YZ250FX 15-19	1721-0674	1721-0084
WR250F 03-19	M321-557	1721-0084
WR250X 08-11	-	1721-0084
WR250R 08-18	M321-557	1721-0084
YZ400F 98	M321-557	-
WR450F 03-15	M321-557	1721-0084
WR450F 17-19	1721-0674	1721-0084
YZ450F 03-07	M321-557	1721-0084
YZ450F 08-19	1721-0674	1721-0084



JORDAN ASHBURN

APPAREL

HELMETS & GOGGLES

RIDER ARMOR

OUTERWEAR

YOUTH

LUGGAGE & PACKS

BIKE BODY

BIKE CONTROLS

BIKE SUSPENSION

BIKE BRAKING

BIKE DRIVE

BIKE BEARINGS

BIKE ENGINE

BIKE ELECTRICAL

BIKE EXHAUST

BIKE WHEELS

ATV BODY

ATV CONTROLS

ATV BRAKING

ATV DRIVE

ATV SUSPENSION

ATV BEARINGS

ATV ENGINE

ATV ELECTRICAL

ATV EXHAUST

ATV WHEELS

GARAGE & PROMO

SIZING CHART

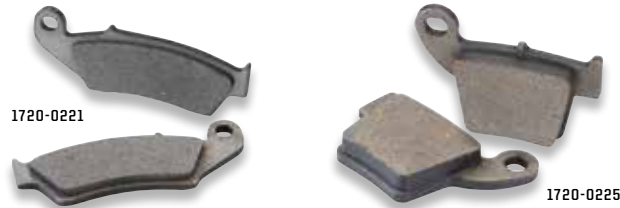

QUALIFIER BRAKE PADS

\$16.95

- Latest generation of aramid fiber material
- Progressive feel and rider feedback
- No rotor wear & quiet

QUALIFIER BRAKE PADS

MAKE/MODEL/YEAR	FRONT	REAR
ATK		
ALL 94-95	1720-0248	1720-0248
ALL 96-04	1720-0222	1720-0223
BMW		
F650GS 01-12	-	1720-0223
G650GS 12-13	-	1720-0223
F750GS 18	-	1720-0223
F800GS 08-18	-	1720-0223
F850GS 18	-	1720-0223
CANNONDALE		
MX/XC/EX400 00-02	1720-0222	1720-0249
GAS GAS		
ALL 95-99	1720-0222	1720-0223
ALL EXCEPT TXT 00-09	1720-0221	1720-0224
ALL EXCEPT TXT 10-18	1720-0221	1720-0227
HONDA		
CR80R 92-02	1720-0231	1720-0224
CR85R/RB 03-07	1720-0229	1720-0224
CRF125F 14-18	1720-0221	-
CRF150/230F 03-19	1720-0221	-
CRF150R/RB 07-19	1720-0229	1720-0225
CR125/250/500R 87-94	1720-0250	1720-0224
CR125/250/500R 95-01	1720-0221	1720-0224
CR125/250R 02-07	1720-0221	1720-0225
XR250L/R 91-95	-	1720-0224
XR250L/R/400R/600R 96-04	1720-0221	1720-0224
CRF250R/X 04-19	1720-0221	1720-0225
CRF450R/X 02-19	1720-0221	1720-0225
CRF450RX 18	1720-0221	1720-0225
XR600R 88-95	1720-0250	1720-0224
XR650L/R 93-18	1720-0221	1720-0224
HUSABERG		
ALL 93-94	1720-0222	-
ALL 95-07	1720-0222	1720-0223
ALL 08-13	1720-0222	1720-0226
HUSQVARNA		
ALL 92-94	1720-0248	1720-0231
ALL 95-03	1720-0222	1720-0223
CR125/250 04-13	1720-0222	1720-0226
TC125 14-19	1720-0222	1720-0226
TE150 19	1720-0222	1720-0226
FC250 14-19	1720-0222	1720-0226
FE250 14-19	1720-0222	1720-0226
TC250 14-19	1720-0222	1720-0226
TE250 14-19	1720-0222	1720-0226
TE250I 19	1720-0222	1720-0226
TC/TE250/450 04-13	1720-0222	1720-0226
TE300 14-18	1720-0222	1720-0226
TE300I 19	1720-0222	1720-0226
WR300 09-13	1720-0222	1720-0223
TE310 09-12	1720-0222	1720-0226
FC350 14-19	1720-0222	1720-0226
FE350 14-19	1720-0222	1720-0226
FE350S 15	1720-0222	1720-0226
FC450 14-19	1720-0222	1720-0226
FE450 14-17	1720-0222	1720-0226
FE501 14-19	1720-0222	1720-0226
FE501S 15	1720-0222	1720-0226
TC/TE510 05-12	1720-0222	1720-0226
TE610 06-11	1720-0222	1720-0223
SM610 06-11	-	1720-0223

QUALIFIER BRAKE PADS (CON'T)

MAKE/MODEL/YEAR	FRONT	REAR
KAWASAKI		
KX65 00-19	-	1720-0231
KX80/85/100 97-19	-	1720-0229
KX125/250/500 89-93	1720-0248	1720-0249
KX125/250/500 94	1720-0221	1720-0249
KX125/250 95-05	1720-0221	1720-0224
KX250 05-07	1720-0221	1720-0224
KX250F 04-19	1720-0221	1720-0227
KDX200 89-92	-	1720-0249
KDX200 93-94	1720-0248	1720-0249
KDX200/220 95-06	1720-0221	1720-0249
KDX250 91-94	1720-0248	1720-0249
KLX250 93-96	1720-0221	1720-0249
KLX250S 06-07	1720-0221	1720-0227
KLX250S/SF 09-12	1720-0248	1720-0224
KLX300/400 97-06	1720-0221	1720-0224
KLX450R 07-12	1720-0221	1720-0227
KX450F 06-19	1720-0221	1720-0227
KX500 95	1720-0221	1720-0249
KX500 96-04	1720-0221	1720-0224
KLX650R A1 93	1720-0248	1720-0249
KLX650R,C 94-98	1720-0221	1720-0249
KLX650 99	1720-0221	1720-0224
KTM		
ALL EXCEPT SX50/65 94-02	1720-0222	1720-0223
ALL EXCEPT SX250/450 03	1720-0222	1720-0223
250/450SX 03	1720-0222	1720-0226
ALL MODELS 125-530 04-19	1720-0222	1720-0226
640 LC4 05-07	-	1720-0223
690 ENDURO R 09-16	-	1720-0223
SUZUKI		
RM65 03-05	-	1720-0231
RM125/250 87-88	1720-0248	-
RM125/250 89-95	1720-0248	1720-0249
RM125/250 96-11	1720-0221	1720-0224
DR250/350 90-99	1720-0248	1720-0249
RMZ250 04-19	1720-0221	1720-0227
DR-2250 00-07	1720-0221	1720-0249
RMX250 89-95	1720-0248	1720-0249
RMX250 96-98	1720-0221	1720-0249
DR-Z400E/S 00-18	1720-0221	1720-0224
DR-Z400SM 05-19	1720-0221	1720-0224
RMX450Z 10-13	1720-0221	1720-0227
RMZ450 05-19	1720-0221	1720-0227
DR650SE 96-16	1720-0221	1720-0249
TM		
MX/E80/125/250 94-00	1720-0222	1720-0223
MX80 03-05	1720-0222	1720-0224
EN/MX125/250300/450 05-16	1720-0222	1720-0227
YAMAHA		
YZ125/250 89	1720-0248	-
YZ125/250 90-97	1720-0248	1720-0249
YZ125/250 98-02	1720-0221	1720-0224
YZ125/250 03-07	1720-0221	1720-0227
YZ125/250 08-19	1720-0228	1720-0227
WR125R/X 09-13	-	1720-0223
WR200/250/500 90-97	1720-0248	1720-0249
TTR230 05-08	1720-0248	-
TTR250 00-05	1720-0248	1720-0249
YZ/WR250F/400F/426F 99-02	1720-0221	1720-0224
YZ250F 03-06	1720-0221	1720-0227
YZ250F 07-19	1720-0228	1720-0227
YZ250FX 15-19	1720-0228	1720-0227
WR250F 03-18	1720-0221	1720-0227
WR250X 08-11	-	1720-0227
WR250R 08-18	1720-0221	1720-0227
YZ400F 98	1720-0221	1720-0249
WR450F 03-15	1720-0221	1720-0227
WR450F 17-19	1720-0228	1720-0227
YZ450F 03-07	1720-0221	1720-0227
YZ450F 08-19	1720-0228	1720-0227

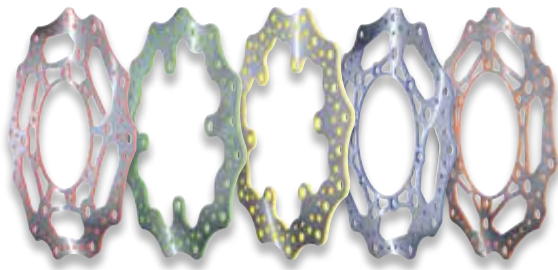

RFX ROTORS

\$119⁹⁵

- Laser cut from high-grade quality stainless steel
- Heat treated to withstand warping and excess pad wear
- Color coded Comaxit surface treatment
- Ensures maximum pad cleaning
- Precision cut vented holes and wave design to dissipate heat
- Colors match OEM bike brands
- For maximum performance use with Moose Racing® M1, Qualifier or XCR brake pads

RFX ROTORS		
MAKE/MODEL/YEAR	FRONT	REAR
HONDA		
CR80/85 96-07		1711-1354
CR125/250/500 89-91	1711-1355	1711-1356
CR125/250/500 92-94	1711-1357	1711-1356
CR125/250/500 95-96	1711-1359	1711-1356
CR125/250/500 97-01	1711-1359	1711-1358
CR/CRF125-500 02-14	1711-1359	1711-1360
CRF150 07-18	-	1711-1354
CRF250/450 15-18	1711-1361	1711-1360
CRF450RX 17-18	1711-1361	1711-1360
HUSABERG		
ALL 09-13	1711-1393	1711-1394
HUSQVARNA		
TC85 14-19 17" - 14"	1711-1391	-
TC 14-19 19" - 16"	1711-1391	-
FC/FE 14-18	1711-1393	1711-1394
TC/TE 14-18	1711-1393	1711-1394
KAWASAKI		
KX80 93-96	-	-
KX80 97-99	-	1711-1363
KX85 00-18	-	1711-1363
KX125 89-02	1711-1364	1711-1365
KX125/250 03-05	1711-1366	1711-1368
KX125/250 06-08	1711-1367	1711-1368
KX250 87-02	1711-1364	1711-1365
KX250F 04-05	1711-1366	-
KX250F/450F 06-14	1711-1367	1711-1368
KX250F/450F 15-18	1711-1369	1711-1368
KX500 89-04	-	1711-1365
KTM		
65SX 09-18	-	1711-1385
85SX 03-15 17" - 14"	1711-1386	1711-1388
85SX 03-13 19" - 16"	1711-1386	-
125-525 ALL 98-18	1711-1389	1711-1390
SUZUKI		
RM125/250 89-98	1711-1370	-
RM125/250 00-05	1711-1370	1711-1373
RM125/250 06-08	1711-1370	-
RMZ250 07-18	1711-1374	1711-1375
DRZ400 00-08	1711-1370	-
DRZ400SM 05-09	-	1711-1373
RMZ450 07-17	1711-1374	1711-1375
YAMAHA		
YZ125/250 92-00	1711-1376	-
YZ125/250 85-97	-	1711-1377
YZ125/250 98-01	1711-1376	1711-1378
YZ125/250 01-16	1711-1379	1711-1380
YZ125/250 17-18	1711-1381	1711-1380
YZ250F 01-15	1711-1379	1711-1380
YZ250F 16-18	1711-1381	1711-1380
YZF400/426 98-99	1711-1376	-
YZF426 00-01	-	1711-1378
YZ450F 03-15	1711-1379	1711-1380
YZ450F 16-18	1711-1381	1711-1380

BRAKE BLEEDER CAPS

\$5⁹⁵

- Replace missing or cracked bleeder caps
- Keep mud and dust out of your brake lines
- High-temp resistant materials and universal fitment make these caps a convenient replacement
- Sold in packs of two
- Made in the USA



BRAKE BLEEDER CAPS

1731-0073

PEDAL PROTECTOR

\$9⁹⁵

- Keeps trailside nasties from wedging between the shifter/brake pedal and engine cases
- Sturdy cable helps prevent rocks and stumps from bending pedals
- Includes three wires and clamps



PEDAL PROTECTOR

MH05



ZACK HAYES

APPAREL

HELMETS & GOGGLES

RIDER ARMOR

OUTERWEAR

YOUTH

LUGGAGE & PACKS

BIKE BODY

BIKE CONTROLS

BIKE SUSPENSION

BIKE BRAKING

BIKE DRIVE

BIKE BEARINGS

BIKE ENGINE

BIKE ELECTRICAL

BIKE EXHAUST

BIKE WHEELS

ATV BODY

ATV CONTROLS

ATV BRAKING

ATV DRIVE

ATV SUSPENSION

ATV BEARINGS

ATV ENGINE

ATV ELECTRICAL

ATV EXHAUST

ATV WHEELS

GARAGE & PROMO

SIZING CHART

PRO SHARK FIN DISC PROTECTOR WITH BRAKE CARRIER

\$99.95

- The burliest rear disc guard on the market, offering protection for the caliper and the rotor
- This disc protector replaces the entire brake carrier for the most coverage available
- Replacement lower fin part # M13-051 - retail \$25.95
- Made in the USA



SHARK FIN DISC GUARD

\$26.95

- Thick aluminum alloy guard keeps out the rocks and roots
- Fits many older popular bikes
- Extremely durable
- Easy bolt on installation
- Made in the USA



PRO SHARK FIN DISC PROTECTOR & SHARK FIN DISC GUARD		
MAKE/MODEL/YEAR	PRO SHARK FIN W/BRAKE CARRIER	SHARK FIN
BETA		
RR/RS 05-19	1711-0991	-
300 XTRAINER 15-19	1711-0991	-
HONDA		
CR125/250/500R 84-96	-	M13-040 ¹
CR/CRF/CRFX 125/250/450 02-16	1711-0135	-
CRF250 17	1711-0135	-
CRFX 250/450 17-18	1711-0135	-
CRF250RX 19	1711-1460	-
CRF450R 17-19	1711-1460	-
CRF450RX 17-19	1711-1460	-
XR250/400/600R/600L 90-01	-	M13-040 ¹
HUSABERG		
FC/FE/FX 95-02	-	M13-040 ¹
ALL MODELS 09-14	1711-0045	-
HUSQVARNA		
ALL MODELS 91-00	-	M13-040 ¹

PRO SHARK FIN DISC PROTECTOR & SHARK FIN DISC GUARD (CON'T)

MAKE/MODEL/YEAR	PRO SHARK FIN W/BRAKE CARRIER	SHARK FIN
HUSQVARNA (CON'T)		
125-501 ALL MODELS 14-15 (EXCEPT 250/450FC 15)	1711-0045	-
125-501 TE/FE 16-17	1711-0045	-
125 TC 16-17	1711-0860	-
125-501 FE/TE 18 ALL W/MAGURA CALIPER	1711-1499	-
125-450 FC/TC 19	1711-0860	-
300/350/450 FX/TX 19	1711-1500	-
125-450 FC/FX/TC/TX 18 ALL W/ MAGURA CALIPER	1711-1500	-
250/300/350/450 FC/FX/TX 16-17	1711-0860	-
250/300 TC 16	1711-0045	-
250/300 TC/TX 17	1711-0860	-
250/450FC 15	1711-0860	-
KAWASAKI		
KDX200/250 91-94 1	-	M13-040 ¹
KX250F 04-19	1711-0047	-
KX450F 06-19	1711-0047	-
KLX450 08-09	1711-0047	-
KTM		
ALL MODELS 125-525, EXCEPT 03 SX 250/450 89-03	-	M13-040 ¹
SX250/450 03	1711-0045	-
EXC/MXC/SX/SXF/XC/XC-W/XCF/XCF-W125-530 04-12	1711-0045	-
SX/XC/SXF/XCF 125-500 13-19	1711-0860	-
XCW/XCFW/EXC 13-19	1711-0045	-
SUZUKI		
DR350/DRS350 89-99	-	M13-040 ¹
RMX250 89-97	-	M13-040 ¹
RMZ250 03-06	1711-0047	-
RMZ250 10-18	1711-0486	-
RMZ450 08-17	1711-0486	-
RMX450 11-12	1711-0486	-
YAMAHA		
YZ/YZF/WR 125-450 05	1711-0134	-
YZ/YZF/WR 125-450 06-08	1711-0230	-
YZ/WR 125/250 09-19	1711-0230	-
YZFX/YZX 250/450 15-19	1711-0230	-
YZF 250/450 09-19	1711-0460	-

1 - BOLTS ONTO CARRIER, INSTEAD OF SWINGARM
REPLACEMENT LOWER FIN AVAILABLE FOR PRO SHARK FIN DISC GUARD W/BRAKE CARRIER, M13-051



JACOB HAYES

BRAKE PAD HANGER PINS

\$5.⁹⁵ - \$15.⁹⁵

- Includes required quantities of brake pad hanger pins
- Made by Nissin, the OEM manufacturer in Japan



MAKE/MODEL/YEAR	FRONT BRAKE	REAR BRAKE
HONDA		
CR80R 93-02	1702-0109 ¹	1702-0111
CR85R 03-07	1702-0109 ¹	1702-0111
CR125R 87-07	1702-0107	-
CR125R 90-01	-	1702-0111
CR125R 02-07	-	1702-0249
CRF150F 06-12	1702-0107	-
CRF150R 07-09	1702-0109 ¹	1702-0249
CRF150R 10-17	1702-0109 ¹	-
CRF230F 03-12	1702-0107	-
CR250R 87-07	1702-0107	-
CR250R 90-01	-	1702-0111
CR250R 02-07	-	1702-0249
CRF250R/X 04-09	1702-0107	1702-0249
CRF250R 10-17	1702-0107	-
CRF250X 10-15	1702-0107	-
XR250R 93-04	1702-0107	-
CRF450R/X 03-09	1702-0107	1702-0249
CRF450R 10-16	1702-0107	-
CRF450X 10-15	1702-0107	-
CR500R 87-01	1702-0107	-
CR500R 90-01	-	1702-0111
KAWASAKI		
KX125 94-05	1702-0107	1702-0111
KLX250S 06-12	-	1702-0111
KX250 94-07	1702-0107	1702-0111
KX250F 04-16	1702-0107	1702-0111
KX450F 06-16	1702-0107	1702-0111
KX500 94-04	1702-0107	1702-0111
SUZUKI		
RM125/250 92	-	1702-0111
RM125 96-07	1702-0107	-
RM125 96-04	-	1702-0111
RM125 05-07	-	1702-0249
RM250 96-08	1702-0107	-
RM250 05-08	-	1702-0249
RMZ250 04-09	1702-0107	-
RMZ250 04-07	1702-0107	1702-0111
RMZ250 08-09	1702-0107	1702-0249
RMZ250 10-16	1702-0107	-
DR350SE 98-99	1702-0107	-
RMZ450 05-09	1702-0107	-
RMZ450 05-07	1702-0107	1702-0111
RMZ450 08-09	1702-0107	1702-0249
RMZ450 10-16	1702-0107	-
YAMAHA		
YZ125 98-15	1702-0107	1702-0111
WR250F 01-15	1702-0107	1702-0111
YZ250 98-15	1702-0107	1702-0111
YZ250F 01-17	1702-0107	1702-0111
WR400F 98-00	1702-0107	-
YZ400F 99	1702-0107	1702-0111
WR426F 01-02	1702-0107	-
YZ426F 00-02	1702-0107	1702-0111
WR450F 03-15	1702-0107	1702-0111
YZ450F 03-17	1702-0107	1702-0111

1 - COMES WITH TWO PINS

FRONT BRAKE ROTOR GUARD

\$109.⁹⁵

- Protect your valuable front brake rotor with our strong, lightweight, aluminum guard
- Made in the USA



MAKE/MODEL/YEAR	PART #
BETA	
250-480 RR 12-19	1711-1348
250-480 RS 13-19	1711-1348
HUSABERG	
ALL MODELS 09-14	1711-1231
HUSQVARNA	
125-501 ALL MODELS 14	1711-1231
125-501 FE/TE 15	1711-1231
125-501 FC/TC 15	1711-1234
125-501 ALL MODELS 16-19	1711-1234
KTM	
125-530 03-14	1711-1231
125-450 XC/XCF/SX/SXF 15	1711-1234
XCW/XCFW/EXC 15	1711-1231
125-500 ALL MODELS 16-19	1711-1234
SHERCO	
250-510 ALL ENDURO MODELS 13-17	1711-1234
YAMAHA	
YZ125/250 08-19	1711-1350
YZ250X 16-19	1711-1350
YZ250F 08-13	1711-1350
YZ250F 14-19	1711-1351
YZ250FX 14-19	1711-1351
WR250 05-19	1711-1352
YZ450F 08-13	1711-1350
YZ450F 14-19	1711-1351
YF450FX 14-19	1711-1351
WR450 05-19	1711-1352

REAR BRAKE MASTER CYLINDER GUARD

\$44.⁹⁵

- This guard will protect the exposed rear brake master cylinder from damage
- Fabricated from mild steel and expanded metal
- Powder coated flat black
- Lightweight and does not interfere with boot placement on the foot peg
- Easy installation with all required hardware provided
- Made in the USA



MAKE/MODEL/YEAR	PART #
HONDA	
CRF250L 13-17	1731-0355
XR650L 94-18	1731-0246
KAWASAKI	
KLR650 87-07	1731-0248
KLR650 08-18	1731-0356
SUZUKI	
DR650SE 96-18	1731-0247
YAMAHA	
WR250R 08-18	1731-0244
XT250 08-18	1731-0357

APPAREL

HELMETS & GOGGLES

RIDER ARMOR

OUTERWEAR

YOUTH

LUGGAGE & PACKS

BIKE BODY

BIKE CONTROLS

BIKE SUSPENSION

BIKE BRAKING

BIKE DRIVE

BIKE BEARINGS

BIKE ENGINE

BIKE ELECTRICAL

BIKE EXHAUST

BIKE WHEELS

ATV BODY

ATV CONTROLS

ATV BRAKING

ATV DRIVE

ATV SUSPENSION

ATV BEARINGS

ATV ENGINE

ATV ELECTRICAL

ATV EXHAUST

ATV WHEELS

GARAGE & PROMO

SIZING CHART

MASTER CYLINDER REBUILD KITS (CON'T)

MAKE/MODEL/YEAR	FRONT	REAR
KTM (CON'T)		
SX-F 350 12-13	0617-0205	0617-0208 ¹
SX-F 350 14-19	0617-0251	0617-0208 ¹
XC-F 350 11-13	0617-0205	0617-0208 ¹
XC-FW 350 12	0617-0205	0617-0206
XC-FW 350 13	0617-0205	0617-0208 ¹
XC-FW 350 14-16	0617-0251	0617-0208 ¹
XC-FW 350 SIX DAYS 15-16	0617-0251	0617-0208 ¹
EGS 360 96-97	0617-0204	-
EXC 360 96-97	0617-0204	-
MXC 360 96-97	0617-0204	-
SX 360 96-97	0617-0204	-
EGS 380 98-99	0617-0204	-
EXC 380 98-99	0617-0204	-
EXC 380 00-02	0617-0202	-
MXC 380 98-99	0617-0204	-
MXC 380 00-01	0617-0202	-
SX 380 98-99	0617-0204	-
SX 380 00-02	0617-0202	-
COMP. 400 95-99	0617-0204	-
DUKE 400 94-95	0617-0204	-
EGS 400 94-97	0617-0204	-
EGS-E 400 97	0617-0204	-
EXC 400 94	0617-0204	-
EXC 400 96	0617-0204	0617-0207
EXC 400 00	0617-0202	-
EXC 400 01	0617-0202	0617-0207
EXC 400 02	0617-0202	-
EXC-G 400 04	0617-0202	0617-0206
EXC-G 400 05	0617-0201	0617-0206
EXC-G 400 06	0617-0203	0617-0206
LC4 400 98-99	0617-0204	-
LC4-E 400 00	0617-0202	-
LC4-E 400 01	0617-0202	0617-0207
LSE 400 97	0617-0204	0617-0207
MXC 400 01-02	0617-0202	0617-0207
RXC 400 95-98	0617-0204	0617-0207
SC 400 00	0617-0202	0617-0207
SX 400 98-99	0617-0204	0617-0207
SX 400 00	0617-0202	-
SX 400 01-02	0617-0202	0617-0207
SXC 400 97	0617-0204	0617-0207
SXC 400 00	0617-0202	0617-0207
TXC 400 98	0617-0204	0617-0207
XC-W 400 07-09	0617-0203	0617-0206
XC-W 400 10	0617-0205	0617-0206
EXC 440 94-95	0617-0204	0617-0207
MXC 440 94	0617-0204	0617-0207
MXC 440 95	0617-0204	-
SX 440 94	0617-0204	0617-0207
EXC 450 03-04	0617-0202	0617-0206
EXC 450 07-09	0617-0203	0617-0206
EXC 450 10-11	0617-0205	0617-0206
EXC-F 450 SIX DAYS 17-19	0617-0251	0617-0208
EXC-G 450 03	0617-0202	0617-0207
EXC-G 450 04	0617-0202	0617-0206
EXC-G 450 05	0617-0201	0617-0206
EXC-G 450 06-07	0617-0203	0617-0206
EXC-R 450 08	0617-0203	0617-0206
MXC-G 450 03	0617-0202	0617-0207
MXC-G 450 04	0617-0202	0617-0206
MXC-G 450 05	0617-0201	0617-0206
SMR 450 05	0617-0201	0617-0206
SMR 450 06	0617-0203	0617-0206
SMR 450 07	-	0617-0206
SMS 450 03	0617-0202	-
SMS 450 04	0617-0202	0617-0206
SX 450 03	0617-0202	0617-0207
SX 450 04	0617-0202	0617-0206
SX 450 05	0617-0201	0617-0206
SX 450 06	0617-0203	0617-0206
SX-F 450 07-08	0617-0203	0617-0206
SX-F 450 09-11	0617-0205	0617-0206
SX-F 450 12-13	0617-0205	0617-0208 ¹
SX-F 450 14-19	0617-0251	0617-0208 ¹

MASTER CYLINDER REBUILD KITS (CON'T)

MAKE/MODEL/YEAR	FRONT	REAR
KTM (CON'T)		
450 SX-F FACTORY EDITION 15-16	0617-0251	0617-0208 ¹
450 SX-F FACTORY EDITION 18	-	0617-0208
SXS 450 03	0617-0202	0617-0207
SXS 450 04	0617-0201	0617-0206
XC 450 04	0617-0202	0617-0206
XC 450 06-07	0617-0203	0617-0206
XC-F 450 08-09	0617-0203	0617-0206
XC-F 450 13	0617-0205	0617-0208 ¹
XC-F 450 14-19	0617-0251	0617-0208 ¹
XCR-W 450 08	0617-0203	0617-0206
XC-W 450 07-09	0617-0203	0617-0206
XC-W 450 10-12	0617-0205	0617-0206
XC-W 450 13	0617-0205	0617-0208 ¹
XC-W 450 14-16	0617-0251	0617-0208 ¹
EXC 500 12	0617-0205	0617-0206
EXC 500 13	0617-0205	0617-0208
EXC 500 14-16	0617-0251	0617-0208 ¹
EXC-F 500 17-19	0617-0251	0617-0208 ¹
EXC 500 SIX DAYS 16	0617-0251	0617-0208 ¹
XC-W 500 12	0617-0205	0617-0206
XC-W 500 13	0617-0205	0617-0208 ¹
XC-W 500 14-16	0617-0251	0617-0208 ¹
SX-F 505 08	0617-0203	0617-0206
XC-F 505 08-09	0617-0203	0617-0206
EXC 520 00	0617-0202	-
EXC 520 01-02	0617-0202	0617-0207
MXC 520 01-02	0617-0202	0617-0207
SX 520 00	0617-0202	-
SX 520 01-02	0617-0202	0617-0207
EXC 525 03	0617-0202	0617-0207
EXC 525 04	0617-0202	0617-0206
EXC 525 05	0617-0201	0617-0206
EXC 525 06-07	0617-0203	0617-0206
MXC-G 525 03	0617-0202	0617-0207
MXC-G 525 04	0617-0202	0617-0206
MXC-G 525 05	0617-0201	0617-0206
SX 525 03	0617-0202	0617-0207
SX 525 04	0617-0202	0617-0206
SX 525 05	0617-0201	0617-0206

MASTER CYLINDER REBUILD KITS (CON'T)

MAKE/MODEL/YEAR	FRONT	REAR
KTM (CON'T)		
SX 525 06	0617-0203	0617-0206
XC 525 06-07	0617-0203	0617-0206
XC-W 525 07	0617-0203	0617-0206
EXC 530 10-11	0617-0205	0617-0206
EXC-R 530 08-09	0617-0203	0617-0206
XCR-W 530 08	0617-0203	0617-0206
XC-W 530 09	0617-0203	0617-0206
XC-W 530 10-11	0617-0205	0617-0206
SXS 540 01-04	0617-0202	-
SXS 540 05	0617-0201	-
SXS 540 06	0617-0203	-
MXC 550 94	0617-0204	0617-0207
MXC 550 96	0617-0204	0617-0207
SMR 560 06	-	0617-0206
COMP LIMITED 620 97	0617-0204	0617-0207
COMP. 620 94-99	0617-0204	0617-0207
EGS 620 94-97	0617-0204	0617-0207
EGS-E 620 97	0617-0204	0617-0207
EXC 620 94-95	0617-0204	0617-0207
LC4 620 97-98	0617-0204	0617-0207
LC4 COMP 620 99	0617-0204	0617-0207
LC4 SUPER MOTO 620 99	0617-0204	0617-0207
RXC 620 95-97	0617-0204	0617-0207
SUPER MOTO 620 98	0617-0204	0617-0207
SX 620 97-99	0617-0204	0617-0207
SXC 620 97	0617-0204	0617-0207
TXC 620 98	0617-0204	0617-0207
SMC 625 04-06	-	0617-0207
SXC 625 03-04	-	0617-0207
ADVENTURE 640 98-99	0617-0204	0617-0207
ADVENTURE 640 00	0617-0202	0617-0207
ADVENTURE 640 201-02	-	0617-0207
ADVENTURE 640 03	0617-0202	0617-0207
ADVENTURE 640 04-07	-	0617-0207
SC SUPER MOTO 640 00-01	0617-0202	-
SUPER MOTO 640 99	0617-0204	-
660 RALLY FACTORY REPL. 06-09	-	0617-0207
1 - KIT INCLUDES PISTON		

COOPER JONES



**REAR BRAKE
PEDAL REBUILD
KITS**

\$29⁹⁵ - \$36⁹⁵

1610-0278



- Kit includes stainless steel return spring, sealed pivot bearings, HD threaded heim joint, and replacement hardware

REAR BRAKE PEDAL REBUILD KITS	
MAKE/MODEL/YEAR	PART #
HUSABERG	
FE250 13-14	1610-0278
TE250 11-14	1610-0278
TE300 11-14	1610-0278
FE350 13-14	1610-0278
390FE 10-11	1610-0278
450FE 09-11	1610-0278
450FX 10-11	1610-0278
FE450 14	1610-0278
FE501 13-14	1610-0278
570FE 09-11	1610-0278
570FS 10-11	1610-0278
HUSQVARNA	
TC 65 18	1610-0278
TC 85 14-17	1610-0278
TC 85 18-19	1610-0476
TC 85 19	1610-0476
TC 125 14-15	1610-0278
TC 125 16-18	1610-0476
TE 125 15-16	1610-0278
TE 150 17-19	1610-0476
FC 250 14-15	1610-0278
FC 250 16-18	1610-0476
FE 250 14-16	1610-0278
FE 250 17-19	1610-0476
TC 250 14-16	1610-0278
TC 250 17-19	1610-0476
TE 250 14-16	1610-0278
TE 250 17-19	1610-0476
TE 250 TPI 18 - 19	1610-0476
TE 300 14-16	1610-0278
TE 300 17-18	1610-0476
TE 300 19 TPI	1610-0476
TX 300 17-19	1610-0278
FC 350 14-15	1610-0278
FC 350 16-18	1610-0476
FE 350 14-16	1610-0278
FE 350 17-18	1610-0476
FE 350S 15-16	1610-0278
FX 350 17-18	1610-0476
FC 450 14-15	1610-0278
FC 450 16-18	1610-0476
FC 450 ROCKSTAR EDITION	1610-0476
FE 450 14-16	1610-0278
FE 450 17-19	1610-0476
FS 450 18	1610-0476
FX 450 18	1610-0476
FE 501 14-16	1610-0278
FE 501 17-18	1610-0476
FE 501S 15-16	1610-0278
701 ENDURO 16	1610-0279
KTM	
SX 65 09-18	1610-0278
SXS 65 13-14	1610-0278
XC 65 09	1610-0278
SX 85 03-17	1610-0278
SX 85 18 - 19	1610-0476
SX 85 BW 13-16	1610-0278
SX 85 BW 18 - 19	1610-0476

REAR BRAKE PEDAL REBUILD KITS (CON'T)	
MAKE/MODEL/YEAR	PART #
KTM (CON'T)	
SXS 85 13-14	1610-0278
XC 85 08-09	1610-0278
SX 105 06-11	1610-0278
XC 105 08-09	1610-0278
EGS 125 98-99	1610-0279
EXC 125 98-03	1610-0279
EXC 125 04-09	1610-0278
EXE 125 00-01	1610-0279
SX 125 98-03	1610-0279
SX 125 04-15	1610-0278
SX 125 16-18	1610-0476
SXS 125 04	1610-0278
SX 144 07-08	1610-0278
SX 150 09-15	1610-0278
SX 150 16-18	1610-0476
XC 150 10-14	1610-0278
XC-W 150 17-18	1610-0278
EGS 200 98-99	1610-0279
EXC 200 98-03	1610-0279
EXC 200 04-05	1610-0278
MXC 200 98-03	1610-0279
SX 200 00-03	1610-0279
SX 200 04	1610-0278
XC 200 06-09	1610-0278
XC-W 200 06-16	1610-0278
EGS 250 94-99	1610-0279
EXC 250 94-03	1610-0279
EXC 250 04-05	1610-0278
EXC-F 250 17-18	1610-0476
EXC-G 250 RACING 02-03	1610-0279
EXC-G 250 RACING 04-05	1610-0278
MXC 250 98-01	1610-0279
SX 250 94-03	1610-0279
SX 250 04-16	1610-0278
SX 250 17-18	1610-0476
SX-F 250 03-16	1610-0278
SX-F 250 16-18	1610-0476
250 SX-F FACTORY EDITION 15	1610-0476
SXS 250 01-03	1610-0279
SXS 250 04	1610-0278
XC 250 06-16	1610-0278
XC 250 17-18	1610-0476
XC-F 250 07-15	1610-0278
XC-F 250 16-18	1610-0476
XC-FW 250 07-16	1610-0278
XC-W 250 06-16	1610-0278
XC-W 250 17-18	1610-0476
XC-W 250 TPI 18	1610-0476
EGS 300 94-99	1610-0279
EXC 300 94-03	1610-0279
EXC 300 04-05	1610-0278
MXC 300 94-03	1610-0279
MXC 300 04-05	1610-0278
SX 300 94	1610-0279
XC 300 06-16	1610-0278
XC 300 17-18	1610-0476
XC-W 300 06-16	1610-0278
XC-W 300 17-18	1610-0476
XC 300 TPI 19	1610-0476
XC-W 300 SIX DAYS 15-16	1610-0278
XC-W 300 SIX DAYS 17-18	1610-0476
EXC-F 350 13-16	1610-0278
EXC-F 350 17-18	1610-0476
SX-F 350 11-15	1610-0278
SX-F 350 16-18	1610-0476
XC-F 350 11-15	1610-0278
XC-F 350 16-18	1610-0476
XC-FW 350 12-16	1610-0278
XC-FW 350 SIX DAYS 15-16	1610-0278
EGS 360 96-97	1610-0279
EXC 360 96-97	1610-0279
MXC 360 96-97	1610-0279
SX 360 96-97	1610-0279
EGS 380 98-99	1610-0279
EXC 380 98-02	1610-0279
MXC 380 98-01	1610-0279

REAR BRAKE PEDAL REBUILD KITS (CON'T)	
MAKE/MODEL/YEAR	PART #
KTM (CON'T)	
SX 380 98-02	1610-0279
EXC 400 00-02	1610-0279
EXC-G 400 04-06	1610-0278
MXC 400 01-02	1610-0279
SC 400 00	1610-0279
SX 400 98-02	1610-0279
SXC 400 00	1610-0279
XC-W 400 07-10	1610-0278
EXC 450 03	1610-0279
EXC 450 04-11	1610-0278
EXC-F 450 SIX DAYS 17	1610-0476
EXC-G 450 04-07	1610-0278
EXC-R 450 08	1610-0278
MXC-G 450 03	1610-0279
MXC-G 450 04-05	1610-0278
SMR 450 05-07	1610-0278
SMS 450 03	1610-0279
SMS 450 04	1610-0278
SX 450 03	1610-0279
SX 450 04-06	1610-0278
SX-F 450 07-15	1610-0278
SX-F 450 16-18	1610-0476
450 6X-F FACTORY EDITION 15-18	1610-0476
SXS 450 03	1610-0279
SXS 450 04	1610-0278
XC 450 04-07	1610-0278
XC-F 450 08-15	1610-0278
XC-F 450 16-18	1610-0476
XCR-W 450 08	1610-0278
XC-W 450 07-16	1610-0278
EXC 500 12-16	1610-0278
EXC 500 SIX DAYS 16	1610-0278
EXC-F 500 17-18	1610-0476
XC-W 500 12-16	1610-0278
SX-F 505 08	1610-0278
XC-F 505 08-09	1610-0278
EXC 520 00-02	1610-0279
MXC 520 01-02	1610-0279
SX 520 00-02	1610-0279
EXC 525 03	1610-0279
EXC 525 04-07	1610-0278
MXC-G 525 03	1610-0279
MXC-G 525 04-05	1610-0278
SMR 525 05	1610-0278
SX 525 03	1610-0279
SX 525 04-06	1610-0278
XC 525 06-07	1610-0278
XC-W 525 07	1610-0278
EXC 530 09-11	1610-0278
EXC-R 530 08-09	1610-0278
XCR-W 530 08	1610-0278
XC-W 530 09-11	1610-0278
SXS 540 01-03	1610-0279
SXS 540 04-06	1610-0278
ENDURO R 690 11-15	1610-0279

BRAKE CALIPER REBUILD KITS (CON'T)		
MAKE/MODEL/YEAR	FRONT	REAR
KTM (CON'T)		
XC-FW 350 SIX DAYS 15	1702-0285	1702-0287
EGS 380 98-99	1702-0286	-
EXC 380 98-00	1702-0286	-
EXC 380 01-02	1702-0286	1702-0288
MXC 380 98-00	1702-0286	-
MXC 380 01	1702-0286	1702-0288
SX 380 98-00	1702-0286	-
SX 380 01-02	1702-0286	1702-0288
COMP. 400 95	1702-0286	-
EGS 400 97	1702-0286	-
EGS-E 400 97	1702-0286	-
EXC 400 00	1702-0286	-
EXC 400 01-02	1702-0286	1702-0288
EXC-G 400 04-06	1702-0286	1702-0287
LC4 400 98-99	1702-0286	-
LC4-E 400 00-01	1702-0286	-
LSE 400 97	1702-0286	-
MXC 400 01-02	1702-0286	1702-0288
RXC 400 97-98	1702-0286	-
SC 400 00	1702-0286	-
SX 400 98-02	1702-0286	-
SXC 400 97-00	1702-0286	-
TXC 400 98	1702-0286	-
XC-W 400 07-09	1702-0286	1702-0287
XC-W 400 10	1702-0285	1702-0287
EXC 450 03-09	1702-0286	1702-0287
EXC 450 10-11	-	1702-0287
EXC-F 450 SIX DAYS 17-19	1702-0285	1702-0439
EXC-G 450 04-06	1702-0286	1702-0287
EXC-G 450 07	1702-0286	-
EXC-R 450 08	1702-0286	-
MXC-G 450 03	1702-0286	1702-0288
MXC-G 450 04-05	1702-0286	1702-0287
SMR 450 05-07	-	1702-0287
SX 450 03-06	1702-0286	1702-0287
SX-F 450 07-08	1702-0286	1702-0287
SX-F 450 09-19	1702-0285	1702-0287
SX-F 450 FACTORY EDITION 15-16	1702-0285	1702-0287
SX-F 450 FACTORY EDITION 18	-	1702-0287
SXS 450 03-04	1702-0286	1702-0287
XC 450 04-07	-	1702-0287
XC-F 450 08-09	1702-0286	1702-0287
XC-F 450 13-19	1702-0285	1702-0287
XCR-W 450 08	1702-0286	-
XC-W 450 07-10	1702-0286	1702-0287
XC-W 450 11-16	1702-0285	1702-0287
EXC 500 12-16	1702-0285	1702-0287
EXC-F 500 17-19	1702-0285	1702-0439
EXC 500 SIX DAYS 16	1702-0285	1702-0287
XC-W 500 12-16	1702-0285	1702-0287
SX-F 505 08	1702-0286	1702-0287
XC-F 505 08-09	1702-0286	1702-0287
EXC 520 00	1702-0286	-
EXC 520 01-02	1702-0286	1702-0288
MXC 520 01-02	1702-0286	1702-0288
SX 520 00-02	1702-0286	-
EXC 525 03	1702-0286	1702-0288
EXC 525 04-07	1702-0286	1702-0287
MXC-G 525 03	1702-0286	1702-0288
MXC-G 525 04-05	1702-0286	1702-0287
SMR 525 05	-	1702-0287
SX 525 03	1702-0286	-
SX 525 04-06	1702-0286	1702-0287
XC 525 06-07	1702-0286	1702-0287
XC-W 525 07	1702-0286	1702-0287
EXC 530 10	-	1702-0287
EXC 530 11	1702-0285	1702-0287
EXC-R 530 08-09	1702-0286	1702-0287
XCR-W 530 08	1702-0286	1702-0287
XC-W 530 09	1702-0286	1702-0287
XC-W 530 10	-	1702-0287
XC-W 530 11	1702-0285	1702-0287
SXS 540 01-05	1702-0286	-

BRAKE CALIPER REBUILD KITS (CON'T)		
MAKE/MODEL/YEAR	FRONT	REAR
KTM (CON'T)		
SX 620 97-99	1702-0286	-
SXC 620 97	1702-0286	-
TXC 620 98	1702-0286	-
SXC 625 03-05	1702-0286	-
640 LC4 98-02	1702-0286	-
640 LC4 ENDURO 03-04	1702-0286	-
640 LC4 SUPERMOTO 02	1702-0286	-
ADVENTURE 640 98-03	1702-0286	-
LC4 640 05	1702-0286	-
SUPER MOTO 640 99	1702-0286	-
660 LC4 99-00	1702-0286	-
660 RALLYE 01-05	1702-0286	-
SUZUKI		
RM65 03-05	1702-0264	1702-0280
RM80 86-89	1702-0274	-
RM80 90-95	1702-0274	1702-0283
RM80 96-01	1702-0270	1702-0283
RM85 02-04	1702-0270	1702-0283
RM85 05-16	1702-0275	1702-0283
RM85L 03-04	1702-0270	1702-0283
RM85L 05-16	1702-0275	1702-0283
RM100 03	1702-0275	1702-0280
DR125 86-88	1702-0284	-
DR125SE 94-96	1702-0284	-
DR-Z125 03-09	1702-0270	-
DR-Z125L 03-14	1702-0270	-
RM125/250 87-95	1702-0144	-
RM125/250 96-08	1702-0094	-
RM125/250 92,96-04	-	1702-0101
RM125/250 05-08	-	1702-0102
DR200 86-88	1702-0308	-
DR200S 15-16	1702-0308	-
DR200SE 96-13	1702-0308	-
RMZ250 04-06	1702-0092	1702-0100
RMZ250 07	1702-0094	1702-0103
RMZ250 08-17	1702-0094	1702-0282
RMZ250 08-17	1702-0094	1702-0282
DR350SE 98-99	1702-0094	-
DRZ400S 00-17	1702-0094	1702-0101
RMX450 10-11	-	1702-0311
RMZ450 05-07	1702-0094	1702-0103

BRAKE CALIPER REBUILD KITS (CON'T)		
MAKE/MODEL/YEAR	FRONT	REAR
SUZUKI (CON'T)		
RMZ450 08-18	1702-0094	1702-0282
DR650SE 96-17	1702-0094	1702-0150
YAMAHA		
YZ80 86-92	1702-0271	-
YZ80 93-01	1702-0271	1702-0280
YZ85 02-19	1702-0271	1702-0280
TTR125L DISC BRAKE 00-18	1702-0271	-
YZ125 85-88	1702-0272	-
YZ125/250 90-97	1702-0144	1702-0145
YZ125/250 98-07	1702-0091	-
YZ125/250 98-02	-	1702-0104
YZ125/250 03-07	-	1702-0105
YZ125 08-19	1702-0096	1702-0105
TTR230 06-17	1702-0273	-
TTR250 99-06	1702-0269	1702-0281
WR250 91-97	1702-0269	1702-0281
WR250R DUAL SPORT 08-18	1702-0309	1702-0279
WR250X SUPERMOTO 08-11	-	1702-0279
XT250 08-19	-	1702-0278
YZ250 85-88	1702-0272	-
YZ250 89	1702-0269	-
YZ250 08-19	-	1702-0278
YZ250F 01-02	-	1702-0104
YZ250F 03-09	-	1702-0105
YZ250F 07-18	1702-0096	1702-0105
YZ250FX 15-19	-	1702-0279
YZ250X 16-19	-	1702-0279
WR250F 03-15	1702-0091	-
WR/YZ400F/426F 98-02	1702-0091	1702-0104
WR450F 03-15	1702-0091	-
WR450F 05-15	-	-
WR450F 10-14	-	-
YZ450F 03-07	1702-0091	-
YZ450F 08-19	1702-0096	1702-0279
YZ450FX 16-19	1702-0096	1702-0279
YZ490 85-90	1702-0272	-
WR500 92-93	1702-0269	-



STEWART BAYLOR

BRAKE CALIPER PISTONS

\$12⁹⁵ - \$44⁹⁵

- Replacement pistons for the brake caliper
- Includes required quantities
- Made by Nissin, the OEM manufacturer in Japan



MAKE/MODEL/YEAR	FRONT BRAKE	REAR BRAKE
HONDA		
CR80R 86-91	1702-0168 ¹	-
CR80R 92-02	1702-0168 ¹	1702-0174 ¹
CR85R 03-07	1702-0168 ¹	1702-0174 ¹
CR125R 87-01	1702-0169 ²	1702-0174 ¹
CR125R 02-07	1702-0169 ²	1702-0175 ¹
CRF150R 07-17	1702-0168 ¹	1702-0175 ¹
CRF230F 03-09	1702-0169 ²	-
CR250R 87-01	1702-0169 ²	1702-0174 ¹
CR250R 02-07	1702-0169 ²	1702-0175 ¹
CRF250R 04-10	1702-0169 ²	1702-0175 ¹
CRF250R 11-14	-	1702-0175 ¹
CRF250R 15-17	1702-0169 ²	1702-0175 ¹
CRF250X 04-15	1702-0169 ²	1702-0175 ¹
CRF450R 03-10	1702-0169 ²	1702-0175 ¹
CRF450R 11-14	-	1702-0175 ¹
CRF450 15-16	1702-0169 ²	1702-0175 ¹
CRF450X 03-15	1702-0169 ²	1702-0175 ¹
CR500R 87-01	1702-0169 ²	1702-0174 ¹
KAWASAKI		
KX125 89-93	1702-0170 ²	1702-0176 ¹
KX125 94-96, 01-05	1702-0169 ²	1702-0177 ¹
KX125 97-00	1702-0172 ²	1702-0177 ¹
KX250 89-93	1702-0170 ²	1702-0176 ¹
KX250 94-96, 01-07	1702-0169 ²	1702-0177 ¹
KX250 97-00	1702-0172 ²	1702-0177 ¹
KX250F 04-16	1702-0169 ²	1702-0178 ¹
KX450F 06-16	1702-0169 ²	1702-0178 ¹
KX500 89-93	1702-0170 ²	1702-0176 ¹
KX500 94-04	1702-0169 ²	1702-0177 ¹
KLR650 08-16	-	1702-0178 ¹
SUZUKI		
RM125 87-08	1702-0170 ²	-
RM125 92, 96-07	1702-0170 ²	1702-0177 ¹
RM125 93-95	1702-0170 ²	1702-0176 ¹
RM250 87-08	1702-0170 ²	-
RM250 92, 96-08	1702-0170 ²	1702-0177 ¹
RM250 93-95	1702-0170 ²	1702-0176 ¹
RMZ250 07-10	1702-0170 ²	1702-0178 ¹
RMZ250 11-16	-	1702-0178 ¹
RMZ450 05-09	1702-0170 ²	1702-0178 ¹
RMZ450 10-16	-	1702-0178 ¹
YAMAHA		
YZ80 93-01	-	1702-0180 ¹
YZ85 02-09	-	1702-0180 ¹
YZ125/250 90-97	-	1702-0181 ¹
YZ125/250 93-95	1702-0170 ²	-
YZ125/250 98	-	1702-0177 ¹
YZ125/250 01-07	1702-0169 ²	-
YZ125/250 03-07	-	1702-0178 ¹
YZ125/250 08-15	1702-0173 ²	1702-0178 ¹
WR250F 03-15	1702-0169 ²	-
YZ250F 01-06	1702-0169 ²	-
YZ250F 03-06	-	1702-0178 ¹
YZ250F 07-17	1702-0173 ²	1702-0178 ¹
WR/YZ426F 01-02	1702-0169 ²	-
WR450F 03-14	1702-0169 ²	-
YZ450F 03-07	1702-0169 ²	1702-0178 ¹
YZ450F 08-17	1702-0173 ²	1702-0178 ¹

1 - ONE CALIPER PISTON INCLUDED
2 - TWO CALIPER PISTONS INCLUDED

REAR BRAKE CALIPER COOLER

\$36⁹⁵

- It allows the use of the stock bleeder bolt
- More aluminum surface area contacting caliper to transfer far more heat away
- Larger fin surface area dissipates heat
- Available in blue, orange and silver for KTM/Husky/Euro models
- Available in silver for Honda/Kawasaki/Suzuki/Yamaha models



DESCRIPTION	PART #
KTM/HUSKY/EURO	
BLUE	1701-0598
ORANGE	1701-0599
SILVER	1701-0597
HONDA/KAWASAKI/SUZUKI/YAMAHA	
SILVER	1701-0600

BANJO WASHERS

\$12⁹⁵

- Soft aluminum for a positive, secure seal when replacing banjo bolts and brake line fittings
- 10mm ID x 14mm OD
- 1mm thickness
- Sold in packs of 25

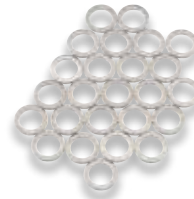

BANJO WASHERS	1742-0405
---------------	-----------

BRANDON HARTRANFT



APPAREL

HELMETS & GOGGLES

RIDER ARMOR

OUTERWEAR

YOUTH

LUGGAGE & PACKS

BIKE BODY

BIKE CONTROLS

BIKE SUSPENSION

BIKE BRAKING

BIKE DRIVE

BIKE BEARINGS

BIKE ENGINE

BIKE ELECTRICAL

BIKE EXHAUST

BIKE WHEELS

ATV BODY

ATV CONTROLS

ATV BRAKING

ATV DRIVE

ATV SUSPENSION

ATV BEARINGS

ATV ENGINE

ATV ELECTRICAL

ATV EXHAUST

ATV WHEELS

GARAGE & PROMO

SIZING CHART

STAINLESS STEEL BRAIDED BRAKE LINES

\$46⁹⁵ - \$69⁹⁵

- Swivel union ends are the secret to easier fitting, and ensure a kink and stress free installation
- Venhill Engineering in the UK makes Moose Racing® Stainless Steel Brake Lines to the highest specifications
- Each line is made from top quality PTFE coated hose, wrapped with British made stainless steel, and PVC coated for protection and great looks
- Rubber protection boots and extra rigid tubing are used to protect vulnerable areas from heat and impact and to prevent hose flex under compression
- Each line is designed to withstand a minimum of 14,000 PSI
- Installing our stainless lines gives a large performance increase by significantly reducing expansion under pressure, and absorption of water when compared to stock rubber hoses



STAINLESS STEEL BRAIDED BRAKE LINES		
MAKE/MODEL/YEAR	FRONT LINE	REAR LINE
HONDA		
CR85 05-07	1741-0975	-
CR85R/EXPERT 05-07	1741-0975	-
CR125/250/500R 87-94	-	MH02-2014
CR125/250/500R 95-97	MH02-1043	MH02-2014
CR125/250/500R 98-01	MH02-1043	-
CR125/250R 02-04	MH02-1043	MH02-2023
CR125/250 05-07	MH02-1043	1741-0978
CRF150R 6 RB 07-18	1741-1433	-
CRF250R 04-07	MH02-1043	1741-0978
CRF250R 08	MH02-1043	-
CRF250X 04-17	-	1741-0978
CRF450R 02-04	MH02-1043	MH02-2027
CRF450R 05-08	MH02-1043	1741-0252
CRF450X 05-17	-	1741-0252
HUSABERG		
TE125 12-13	MK01-1028	1741-0258
FE250 13-14	MK01-1028	1741-0258
TE250 11-14	MK01-1028	1741-0258
TE300 11-14	MK01-1028	1741-0258
FE350 13-14	MK01-1028	1741-0258
FE390 10-12	MK01-1028	1741-0258
FE450 04-14	MK01-1028	1741-0258
FS450C 04-06	MK01-1028	-
FS450E 04-06	MK01-1028	-
FX450 10-12	MK01-1028	1741-0258
FE501 13-14	MK01-1028	1741-0258
FE570 09-12	MK01-1028	1741-0258
HUSQVARNA		
TC125 14-17	MK01-1027	-
TE125 14-16	MK01-1028	-
FC250 14-17	MK01-1027	-
FE250 14-16	MK01-1028	-
TC250 14-17	MK01-1027	-
TE250 14-16	MK01-1028	-
TE300 14-16	MK01-1028	-
FC350 14-17	MK01-1027	-
FE350 14-16	MK01-1028	-
FE350S 15-16	MK01-1028	-
FC450 14-17	MK01-1027	-
FE450 14-16	MK01-1028	-
FE501 14-16	MK01-1028	-
FE501S 15-16	MK01-1028	-
KAWASAKI		
KX125/250 97-03	MK02-1030	-
KX125 04-09	1741-0165	-
KX250 04-06	1741-0165	-

STAINLESS STEEL BRAIDED BRAKE LINES (CON'T)		
MAKE/MODEL/YEAR	FRONT LINE	REAR LINE
KAWASAKI (CON'T)		
KX250 07-09	1741-0985	-
KX250F 04	1741-0165	-
KX250F 05	1741-0165	1741-0256
KX250F 06-11	1741-0985	1741-0256
KX450F 06-11	1741-0985	1741-0256
KLR650 87-07	-	1741-1871
KLR650 08-18	1741-1872	1741-1873
KTM		
85 SX 03-12	1741-1869	-
85 XC 04-09	1741-1869	-
105 SX 06-12	1741-1869	-
105 XC 08-09	1741-1869	-
125 EXC 04-13	MK01-1028	1741-0258
125 EXC 14-15	MK01-1028	1741-0258
125 EXC 16	MK01-1028	-
125 SX 98-99	-	MK01-2007
125/200 SX 00-02	MK01-1027	MK01-2007
125/200 EXC 98-99	-	MK01-2007
125/200 EXC 400SX 00-02	MK01-1028	MK01-2007
125/200 EXC 03	MK01-1028	-
125 SX 03	MK01-1027	-
125/200 SX/MXC/XC/XC-W 04-12	MK01-1027	1741-0258
125/200/250/450/505/525SX/XC/XC-W 04-09	MK01-1027	1741-0258
125/200/250/400/450/530EXC/EXC-G/EXC-R/XCR-W 04-12	MK01-1028	1741-0258
125 SX 13-15	MK01-1027	1741-0258
125 SX 16-18	MK01-1027	-
144 SX 08-09	MK01-1027	1741-0258
150 SX 09-12	MK01-1027	1741-0258
150 SX 13-18	MK01-1027	-
200 EXC 13-15	MK01-1027	1741-0258
200 EXC 16	MK01-1028	-
200 SX 03	MK01-1027	-
200 XC-W 06-14	MK01-1028	1741-0258
200 XC-W 15-16	MK01-1028	-
250 EXC 98-99	-	MK01-2007
250 EXC 00-03	MK01-1028	-
250 EXC 13-14	MK01-1028	1741-0258
250 EXC 15-16	MK01-1028	-
250 EXC-F 13-15	MK01-1028	1741-0258
250 EXC-F 16	MK01-1028	-
250 SX 98-99	-	MK01-2007
250 SX 00-03	MK01-1027	-
250 SX 04-12	MK01-1027	1741-0258
250 SX 13-18	MK01-1027	-
250 SX-F 06-10	MK01-1027	1741-0258
250 SX-F 11-18	MK01-1027	-
250 XC 06-12	MK01-1028	1741-0258
250 XC 13-18	MK01-1027	-
250 XC-F 13-16	MK01-1028	-
250/300XC/XC-W 06	MK01-1028	1741-0258
250/300XC/XC-W/XCF-W 07-15	MK01-1028	1741-0258
250 XCF-W 16	MK01-1028	-
250 XC-W 16	MK01-1028	-
300 EXC 98-99	-	MK01-2007
300 EXC 00-03	MK01-1028	MK01-2007
300EXC 04-05	MK01-1028	1741-0258
300 EXC 06-14	MK01-1028	1741-0258
300 EXC 15-16	MK01-1028	-
300 XC 06-15	MK01-1028	1741-0258
300 XC 16	MK01-1028	-
300 XC-W 06-14	MK01-1028	1741-0258
300 XC-W 15-16	MK01-1028	-
350 EXC-F 12	MK01-1028	-
350 EXC-F 13-16	MK01-1028	1741-0258
350 SX-F 11-15	MK01-1027	-
350 XC-F 13-17	MK01-1027	-
350 XCF-W 13-16	MK01-1028	1741-0258
380 SX 00-03	MK01-1027	-
450 EXC 13-16	MK01-1028	1741-0258
450 SMR 13	MK01-1027	-
450 SX 03-06	MK01-1027	1741-0258
450 SX-F 07-10	MK01-1027	1741-0258
450 SX-F 11-18	MK01-1027	-
450 XC-F 13-17	MK01-1027	-
450 XC-W 08-12	MK01-1028	1741-0258

STAINLESS STEEL BRAIDED BRAKE LINES (CON'T)		
MAKE/MODEL/YEAR	FRONT LINE	REAR LINE
KTM (CON'T)		
450 XC-W 13-15	MK01-1028	1741-0258
500 EXC 13-16	MK01-1028	1741-0258
500 EXC-W 13-15	MK01-1028	1741-0258
500 XC-W 12-16	MK01-1028	1741-0258
525SX/MXC 04-05	MK01-1028	1741-0258
530 XC-W 13	MK01-1028	1741-0258
SUZUKI		
RM85/85L 05-12	MS01-1035	-
RM125/250 96-98	-	MS01-2026
RM125/250 99-03	-	MS01-2026
RM125/250 04-05	1741-0165	-
RM125/250 06-09	1741-0985	1741-0261
RMZ250 04-05	1741-0165	-
RMZ250 06	1741-0165	1741-0256
RMZ250 07-12	1741-0985	1741-0988
RMZ 250 13-16	1741-0985	-
DRZ400E 00-07	-	MS01-2027
DRZ400S 00-04	1741-0991	-
DRZ400SM 04-15	1741-0992	1741-0993
RMZ450 05-06	-	1741-0261
RMZ450 07-12	1741-0985	1741-0988
RMZ450 13-17	1741-0985	-
RMX450Z 10-11	1741-0985	-
YAMAHA		
YZ80/85 01-18	MY01-1048	-
YZ125/250/250F 98-02	MY01-1043	MY01-2010
YZ125/250 03-04	MY01-1043	MY01-2021

STAINLESS STEEL BRAIDED BRAKE LINES (CON'T)		
MAKE/MODEL/YEAR	FRONT LINE	REAR LINE
YAMAHA (CON'T)		
YZ125/250 03-04 W/HEADLAMP	MY01-1046	MY01-2021
YZ125/250 05	1741-0262	1741-1875
YZ125/250 06	-	1741-1875
YZ125/250 07-08	1741-0262	1741-1875
YZ125/250 09-18	1741-1874	1741-1875
WR250/450F 03-04 W/HEADLAMP	MY01-1046	MY01-2021
WR250/450F 05-06	1741-0264	-
WR250/450F 07-11	1741-0264	1741-1875
WR250F 12-13	1741-0264	1741-1875
YZ 250F 01-03	-	MY01-2010
YZ 250F 01-04	MY01-1043	-
YZ 250F 04	-	MY01-2021
YZ 250F 05-08	1741-0262	-
YZ 250F 05-18	-	1741-1875
YZ 250F 09-13	1741-1874	-
YZ250FX 15-18	-	1741-1875
YZ250X 16-18	-	1741-1875
YZ400/426F 99-02	MY01-1043	MY01-2010
WR/YZ400F/426F 99-02 W/HEADLAMP	MY01-1046	MY01-2010
YZ/WR400F 98	MY01-1043	-
YZ 450F 03-04	MY01-1043	-
YZ 450F 05-08	1741-0262	-
YZ 450F 09-13	1741-1874	-
YZ 450F 03-04	-	MY01-2021
YZ 450F 05-18	-	1741-1875
YZ450FX 16-18	-	1741-1875



ALEX TEAGARDEN

APPAREL

HELMETS & GOGGLES

RIDER ARMOR

OUTERWEAR

YOUTH

LUGGAGE & PACKS

BIKE BODY

BIKE CONTROLS

BIKE SUSPENSION

BIKE BRAKING

BIKE DRIVE

BIKE BEARINGS

BIKE ENGINE

BIKE ELECTRICAL

BIKE EXHAUST

BIKE WHEELS

ATV BODY

ATV CONTROLS

ATV BRAKING

ATV DRIVE

ATV SUSPENSION

ATV BEARINGS

ATV ENGINE

ATV ELECTRICAL

ATV EXHAUST

ATV WHEELS

GARAGE & PROMO

SIZING CHART

CLUTCH FRICTION PLATES **\$32⁹⁵ - \$149⁹⁵**

- DP manufactures these with heat resistant friction material for fade-free performance
- Ready to install, no need to soak in oil
- Designed to ensure ultra smooth power delivery
- Sold in sets

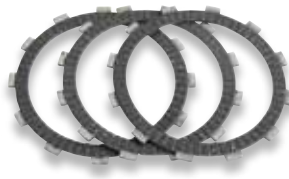

CLUTCH SPRINGS **\$7⁹⁵ - \$12⁹⁵**

- Precision wound using the finest chrome silicone wire
- Heat-treated and shot peened for maximum life
- Designed for stronger performance without a harder lever pull
- Sold in sets



STEEL CLUTCH PLATES **\$17⁹⁵ - \$78⁹⁵**

- Made of steel, not aluminum like other clutch drive plates
- Increased weight (3/4 lb) over stock plates adds flywheel effect, aiding starting and traction
- Will not fade or expand like aluminum plates
- 300% longer life than aluminum plates
- Sold in sets



COMPLETE CLUTCH KITS **\$106⁹⁵ - \$238⁹⁵**

- Designed to outperform OEM or aftermarket clutches
- A one stop shop for all of your clutch components
- Moose Racing® Complete Clutch Kits include friction plates, steel plates, clutch springs, and a clutch cover gasket

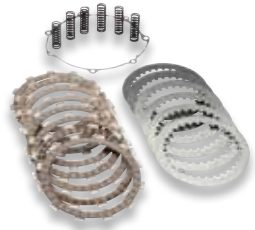

CLUTCH COMPONENTS				
MAKE/MODEL/YEAR	CLUTCH FRICTION PLATES	CLUTCH SPRINGS	STEEL CLUTCH PLATES	COMPLETE CLUTCH KITS
GAS GAS				
200/250/300/400/450 96-18	1131-0082	1131-0093	1131-0891	-
HONDA				
CR80/85R 86-07	-	FHDS4-4	-	1131-1839
CRF/XR80R 83-09	F70-5171-3	FHDS102-4	M80-7111-2	-
CRF/XR100R 83-09	-	FHDS23-4	-	-
CR125R 00-03	F70-5168-8	-	M80-7107	-
CR125R 04-07	F70-5168-8	-	M80-7107	-
CRF150F 03-05	1131-0083	-	-	-
CRF150F 06-19	-	-	-	1131-1840
CRF230F 03-19	1131-0083	-	-	-
CR250R 85-89	-	FHDS28-6	M80-7100	-
CR250R 90-91	F70-5105	FHDS32-6	M80-7104	-
CR250R 92-01	F70-5105	FHDS32-6	M80-7104	-
CR250R 02-07	F70-5105	FHDS32-6	M80-7104	1131-1841
CRF250R 04-07	-	1131-0098	1131-0104	1131-1842
CRF250R 08-09	1131-0244	-	1131-0104	-
CRF250R 10	-	-	1131-0104	-
CRF250R 11-13	1131-0244	-	1131-0104	-
CRF250R 14-19	1131-0244	-	1131-0104	-
CRF250X 04	1131-0244	-	1131-0104	-
CRF250X 05-18	1131-0244	-	1131-0104	-
XR250L 91-92	F70-5127-6	FHDS4-4	M80-7105-5	-
XR250R 86-95	F70-5127-6	FHDS4-4	M80-7105-5	-
XR250R 96-04	F70-5127-6	-	M80-7105-5	-

CLUTCH COMPONENTS (CON'T)				
MAKE/MODEL/YEAR	CLUTCH FRICTION PLATES	CLUTCH SPRINGS	STEEL CLUTCH PLATES	COMPLETE CLUTCH KITS
HONDA (CON'T)				
XR350R 83-85	F70-5127-6	FHDS4-4	M80-7105-5	-
XR400R 96-04	-	FHDS28-6	-	-
CRF450R 02	F70-5105	FHDS32-6	M80-7104	-
CRF450R 03	F70-5105	FHDS32-6	M80-7104	-
CRF450R 04-08	F70-5105	1131-0097	M80-7104	1131-1844
CRF450R 09-10	F70-5105	-	M80-7104	-
CRF450R 11-12	F70-5255-8	-	M80-7104	-
CRF450R 13	F70-5255-8	-	M80-7104	-
CRF450R 14-16	F70-5255-8	-	M80-7104	-
CRF450R 17-19	1131-3227	1131-3229	1131-3232	-
CRF450X 04-16	F70-5105	1131-0097	M80-7104	-
CR500R 85-89	F70-5105	FHDS28-6	-	-
CR500R 90-01	F70-5105	FHDS28-6	M80-7104	-
HUSQVARNA				
TC 65 17-18	F70-5500-6	-	-	1131-2453
TC 85 14-17	1131-0088	1131-0102	1131-0107	1131-1861
TC 125 14-18	-	-	1131-0765	1131-1862
TX 125 17-18	-	-	1131-0765	1131-1862
TC 250 14-18	1131-2195	-	-	1131-2328 ¹
FE 250 14-18	1131-2195	-	-	1131-2328 ¹
TE 250 17-18	1131-2195	-	-	1131-2328 ¹
TE 300 14-18	1131-2195	-	-	1131-2328 ¹
TX 300 17-18	1131-2195	-	-	1131-2328 ¹
FX 350 14-15	1131-2195	-	-	1131-2326
FC 450 14-18	1131-2195	-	-	1131-2328 ¹
FE 450 14-18	1131-2195	-	-	1131-2328 ¹
FX 450 14-18	1131-2195	-	-	1131-2328 ¹
FE 501 14-18	1131-2195	-	-	1131-2328 ¹
KAWASAKI				
KX65 00-19	-	-	-	1131-1846
KX80/85/100 98-19	F70-5345-6	FHDS74-4	M80-7313	1131-1852
KX125 94-99	F70-5320	-	-	-
KX125 00-02	F70-5320	-	-	-
KX125 03-08	F70-5320	-	-	-
KDX200/220 95-06	-	-	1131-0104	-
KX250 88-89	-	FHDS7-6	-	-
KX250 92-08	-	FHDS7-6	-	-
KX250F 05-08	-	1131-0218	-	1131-1849
KX250F 09-19	-	1131-0218	-	1131-2394
KLX400 03	F70-5255-8	FHDS81-6	M80-7210-7	-
KX450F 06-11	-	1131-0510	-	1131-1853
KX450F 12-18	-	-	-	1131-2327
KX450 19	-	-	-	1131-3487
KLX450R 08-14	-	1131-0510	-	1131-1853
KX500 87-04	-	FHDS7-6	-	-
KLR650 87-15	-	FHDS7-6	-	-
KL650 89-92	-	FHDS7-6	-	-
KTM				
60/65 SX 96-08	F70-5500-6	-	-	1131-1860
60/65 SX 09-17	F70-5500-6	-	-	1131-2453
65 XC 09-17	F70-5500-6	-	-	1131-1860
85 SX/XC 03-17	1131-0088	1131-0102	1131-0107	1131-1861
85/105 SX 95-17	1131-0088	1131-0102	1131-0107	1131-1861
105 SX/XC 04-15	1131-0088	1131-0102	1131-0107	1131-1861
125 EXC/SX 98-05	F70-5502-7	FHDS77-5	M80-7502	1131-1862
125/150 EXC/SX 06-19	-	-	1131-0765	1131-1862
200 EXC/EGS/MXC/XC/XC-W 98-17	F70-5502-7	FHDS77-5	M80-7502	1131-1863
250 SX/EXC/EGS/MXC 90-02	1131-0089	FHDS78-6	M80-7503	-
250 SX/EXC/MXC 03	1131-0089	FHDS78-6	M80-7503	-
250 SX/EXC/XC/XC-W 04-12	1131-0089	FHDS78-6	M80-7503	1131-1865
250 SX/XC/XC-W 13-19	1131-2195	-	-	1131-2328 ¹
250 SX-F 05-12	-	-	-	1131-1864
250 SX-F 13-15	1131-2195	-	-	1131-2326
250 SX-F 16-18	1131-0090	-	-	1131-2326
250 XC 06-12	1131-0089	FHDS78-6	M80-7503	1131-1865
250 XC-F 06-12	-	-	-	1131-1864
250 XC-F 13-15	1131-2195	-	-	1131-2326
250 XCF-W 07-13	-	-	-	1131-1864
250 XCF-W 14-18	1131-2195	-	-	1131-2328 ¹
250 XC-F 16-18	1131-0090	-	-	-
250 EXC RFS 04-06	1131-0090	-	-	-
250 EXC-R 04-06	1131-0090	-	-	1131-1866

CLUTCH COMPONENTS (CON'T)

MAKE/MODEL/YEAR	CLUTCH FRICTION PLATES	CLUTCH SPRINGS	STEEL CLUTCH PLATES	COMPLETE CLUTCH KITS
KTM (CON'T)				
300/360/380 SX/EXC/EGS/MXC 90-03	1131-0089	FHDS78-6	M80-7503	-
300 EXC/MXC 04-12	1131-0089	FHDS78-6	M80-7503	1131-1865
300 XC/XC-W 06-12	1131-0089	FHDS78-6	M80-7503	1131-1865
300 XC/XC-W 13-18	1131-2195	-	-	1131-2328 ¹
350 XC-F 16-18	1131-0090	-	-	-
350 SX-F 10-15	1131-2195	-	-	1131-2326
350 SX-F 16-17	1131-0090	-	-	-
400/450/525 EXC/MXC/SX 04-05	1131-0090	-	-	-
400/450/525 EXC/MXC/SX/XC/XC-W 06-07	1131-0090	-	-	1131-1866
400/450/525 SX/EXC RACING 04-07	-	-	-	1131-1866
450 SXF/XC-W 13-18	1131-2195	-	-	1131-2328 ¹
500 EXC/XC-W 12-17	1131-2195	-	-	1131-2328 ¹
SUZUKI				
RM65 03-05	-	-	-	1131-1846
RM80/85 89-13	-	-	-	1131-1847
RM125 92-09	-	FHDS27-5	M80-7207	1131-1848
RM250 88-91	-	FHDS32-6	-	-
RM250 92-93	-	FHDS32-6	-	-
RM250 94-95	-	FHDS32-6	-	-
RM250 96	-	FHDS32-6	-	-
RM250 97-02	-	1131-0517	1131-0518	-
RM250 03-05	-	1131-0517	1131-0518	-

CLUTCH COMPONENTS (CON'T)

MAKE/MODEL/YEAR	CLUTCH FRICTION PLATES	CLUTCH SPRINGS	STEEL CLUTCH PLATES	COMPLETE CLUTCH KITS
SUZUKI (CON'T)				
RM250 06-09	-	-	1131-0518	-
RMX250 89-90	-	1131-0517	-	-
RMX250 92-93,96	-	FHDS32-6	-	-
RMX250 94,97	-	FHDS32-6	-	-
RMZ250 05-06	-	1131-0218	-	1131-1849
DRZ400 (ALL MODELS) 00-09	F70-5255-8	FHDS81-6	M80-7210-7	-
YAMAHA				
YZ80 86-94	-	FHDS42-5	-	-
YZ80 95-01	-	FHDS42-5	-	-
YZ85 02-19	-	FHDS42-5	-	1131-1854
TTR125/L 02-13	F70-5462-5	FHDS42-4	M80-7408-4	-
YZ125 93-19	F70-5406	FHDS80-5	-	1131-1855
TTR250 99-03	-	FHDS80-5	-	-
YZ/WR250 93-99	F70-5403	-	M80-7404	-
YZ250 02-19	F70-5403	FHDS93-6	M80-7404	1131-1856
YZ250F 01-06	-	FHDS90-5	-	1131-1857
YZ250F 07	-	FHDS90-5	-	-
YZ250F 08-13	-	-	-	1131-2323
YZ250FX 15-19	1131-3228	1131-3230	1131-3231	-
WR250F 01-13	-	FHDS90-5	1131-3231	1131-1857
WR250F 14-18	-	-	1131-3231	-
YZ450F 07-17	-	-	M80-7404	1131-1858

1 - NO SPRINGS INCLUDED

CLUTCH BASKETS\$185⁹⁵ - \$340⁹⁵

- Improve clutch performance and heat dissipation
- Precision machined from billet T-6 aircraft quality aluminum
- Hard anodized for longer wear resistance than OEM design
- Advanced design allows clutch assembly to spin true, creating less heat when clutch is disengaged
- Some baskets come with kick start gear installed, some include cushions, see application chart
- Made in the USA

**CLUTCH BASKETS**

MAKE/MODEL/YEAR	CLUTCH BASKET	CLUTCH BASKET W/CUSHIONS	CLUTCH BASKET W/KICK START GEAR
HONDA			
CR80R 86-04	1132-0024	-	-
CR85R 03-07	1132-0024	-	-
CR125R 00-07	1132-0039	1132-0119	-
CRF150R 07-11	-	1132-0176	-
CR250R 92-01	-	1132-0563	-
CR250R 02-07	-	1132-0563	-
CRF250R 04-09	1132-0039	1132-0119	-
CRF250R 10-17	-	-	1132-0618
CRF250R 18	1132-1221	-	-
CRF250R 19	-	-	1132-1366
CRF250RX 19	-	-	1132-1366
CRF250X 04-09	1132-0039	1132-0119	-
CRF450R 02-07	-	1132-0563	-
CRF450R 17-18	-	-	1132-1367
CRF450WE 19	-	-	1132-1367
CRF450X/L 19	-	-	1132-1371
CRF450X 05-09, 12-16	-	1132-0563	-
HUSQVARNA			
125-150 TC/TX/TE 15-18	-	-	1132-1125
KAWASAKI			
KX80 98-00	1132-0032	-	-
KX85 01-19	1132-0032	-	-
KX100 98-19	1132-0032	-	-
KX125 94-02	-	1132-0022	-
KX125 03-08	-	-	-
KX250 92-05	1132-0028	-	-
KX250F 06-19	-	1132-0121	-
KX450F 06-19	1132-1368	-	-

CLUTCH BASKETS (CON'T)

MAKE/MODEL/YEAR	CLUTCH BASKET	CLUTCH BASKET W/CUSHIONS	CLUTCH BASKET W/KICK START GEAR
KTM			
65SX 99-19	1132-0037	-	-
85XC 08-09	1132-0562	-	-
85SX 03-18	1132-0562	-	-
105SX 03-11	1132-0562	-	-
125SX 98-05	-	-	1132-1125
125SX 08-19	-	-	1132-1125
150SX 09-19	-	-	1132-1125
200EXC/EGS/MXC/XC/XC-W 98-06	-	-	1132-1125
200XC 09-12	-	-	1132-1125
200XC-W 09-14	-	-	1132-1125
250SX 03-10	1132-0051	-	-
250EXC 04-05	1132-0051	-	-
250SX/EXC/MXC 03	1132-0051	-	-
250XC 06-12	1132-0051	-	-
250XC-W 06-12	1132-0051	-	-
450SXF 07-11	-	1132-0175	-
450XC-F 08-11	-	1132-0175	-
505SXF 07-08	-	1132-0175	-
505XC-F 08-11	-	1132-0175	-
SUZUKI			
RM125 92-08	1132-0021	-	-
RM250 96-08	1132-0047	-	-
RMZ250 06	-	1132-0121	-
RMZ250 10-19	-	1132-1370	-
RMZ450 15-19	-	1132-1372	-
YAMAHA			
YZ65 18-19	1132-0045	-	-
YZ85 02-19	1132-0045	-	-
YZ125 94-04	1132-0025	-	-
YZ125 05-19	-	-	-
YZ250 93-19	-	-	1132-0026
YZ250X 16-19	-	-	1132-0026
YZ250F 14-18	-	-	1132-1373
YZ250F 19	-	-	1132-1374
YZ450F 18-19	-	1132-1375	-
YZ450RX 16-19	-	1132-1375	-
WR450F 16-18	-	1132-1375	-
YZ400F 98-99	1132-0033	-	-
WR400F 98-00	1132-0033	-	-
WR450F 04-09, 11-16	1132-0053	-	-
YZ450F 04-17	1132-0053	-	-



520 FB-RING CHAIN **\$109.95 - \$129.95**

- This is the top of the line. The strongest, most durable sealed chain that we offer
- FB = Fine Blanking, an incredibly precise manufacturing process that yields perfectly cut links
- Tight tolerances make the plate, pin, and bushing union accurate and strong
- Due to the accuracy of the cuts and the use of stronger alloyed steel the FB has our highest tensile strength rating, nearly 8,000 lbs
- Special sealing rings are chemically treated to gain strength and reduce friction
- The FB treatment allows the O-rings to be impregnated with grease
- FB rings are stronger and more durable than X-rings, with significantly less friction
- Gold links and rollers, silver inner plates, pins and bushings
- Clip-type connecting link included
- CC recommended / average tensile load 450cc & above / 7,937 lbs
- Replacement connecting M link available - retail \$5.95

# LINKS	PART #
100	1222-0099
110	1222-0100
114	1222-0101
116	1222-0102
120	1222-0103
M LINK	1225-0056



520 HPO O-RING CHAIN **\$78.95 - \$99.95**

- O-ring chain
- Extra high-tensile strength link plates
- Rust-resistant nickel-plated side plates
- Vacuum injected greased chain
- Solid bushings
- Clip-type connecting link included
- CC recommended / average tensile load - 350-450cc / 7,496 lbs
- Replacement connecting M link available - retail \$5.95

# LINKS	PART #
84	M573-00-84
86	M573-00-86
88	M573-00-88
90	M573-00-90
96	M573-00-96
100	M573-00-100
110	M573-00-110
112	M573-00-112
114	M573-00-114
116	M573-00-116
120	M573-00-120
M LINK	M573-00-01



520 RXP PRO-MX CHAIN **\$69.95 - \$81.95**

- Non-O-Ring chain
- Designed specifically for motocross racing applications
- High-tensile strength nickel-plated inner link plates
- High-tensile rust-resistant gold plated side plates
- Clip-type connecting link included
- CC recommended / average tensile load - 125-350cc / 7,937 lbs
- Replacement connecting M link available - retail \$4.95

# LINKS	PART #
96	M574-00-96
100	M574-00-100
110	M574-00-110
112	M574-00-112
114	M574-00-114
116	M574-00-116
120	M574-00-120
M LINK	M574-00-01



428 RXP PRO-MX CHAIN **\$29.95 - \$40.95**

- Non-O-Ring chain
- Designed specifically for high-powered, mini-racing machines
- High-tensile strength nickel-plated inner link plates
- High-tensile rust-resistant gold plated side plates
- Solid rollers
- Clip-type connecting link included
- CC recommended / average tensile load - 80-125cc / 5,071 lbs
- Replacement connecting M link available - retail \$3.95

# LINKS	PART #
90	M575-00-90
96	M575-00-96
100	M575-00-100
110	M575-00-110
114	M575-00-114
116	M575-00-116
120	M575-00-120
130	M575-00-130
M LINK	M575-00-01



420 RXP PRO-MX CHAIN

\$21.95 - \$30.95

- Non-O-Ring chain
- Designed specifically for mini-racing machines
- High-tensile strength nickel-plated inner link plates
- High-tensile rust-resistant gold plated side plates
- Solid rollers
- Clip-type connecting link included
- CC recommended / average tensile load - 50-80cc / 4,409 lbs
- Replacement connecting M link available - retail \$3.95

# LINKS	PART #
90	M576-00-90
96	M576-00-96
100	M576-00-100
110	M576-00-110
114	M576-00-114
116	M576-00-116
120	M576-00-120
130	M576-00-130
M LINK	M576-00-01



GRANT BAYLOR

APPAREL

HELMETS & GOGGLES

RIDER ARMOR

OUTERWEAR

YOUTH

LUGGAGE & PACKS

BIKE BODY

BIKE CONTROLS

BIKE SUSPENSION

BIKE BRAKING

BIKE DRIVE

BIKE BEARINGS

BIKE ENGINE

BIKE ELECTRICAL

BIKE EXHAUST

BIKE WHEELS

ATV BODY

ATV CONTROLS

ATV BRAKING

ATV DRIVE

ATV SUSPENSION

ATV BEARINGS

ATV ENGINE

ATV ELECTRICAL

ATV EXHAUST

ATV WHEELS

GARAGE & PROMO

SIZING CHART



DUAL SPROCKETS

\$69⁹⁵

- Designed to outlast standard aluminum rear sprockets and is much lighter than steel rear sprockets
- Inner ring is made from 7075 T6 aluminum and the outer ring is made from heavy duty steel
- Self-cleaning mud grooves between each tooth to prevent dirt build up
- Inner rings are anodized; available in black, silver, blue, red, orange or green

DUAL SPROCKETS				
FITS MODEL	STANDARD GEARING	REAR SIZE	PART #	COLOR
BETA				
250RR 05-12	14/52	48	1210-1508	BLACK
350RR 11-12	13/49	48	1210-1509	SILVER
400RR 05-09	14/50	49	1210-1510	BLACK
400RR 10-12	13/50	49	1210-1511	SILVER
450RR 05-09	14/50	50	1210-1512	BLACK
450RR 10-12	13/48	50	1210-1513	SILVER
GAS GAS				
125 01-11	-	48	1210-1508	BLACK
		48	1210-1509	SILVER
		49	1210-1510	BLACK
		49	1210-1511	SILVER
		50	1210-1512	BLACK
		50	1210-1513	SILVER
200/250/300/450/515 97-12	-	48	1210-1508	BLACK
		48	1210-1509	SILVER
		49	1210-1510	BLACK
		49	1210-1511	SILVER
		50	1210-1512	BLACK
		50	1210-1513	SILVER
HONDA				
CR125R 87-96	13/51	48	1210-1460	BLACK
CR125R 97	-	48	1210-1461	SILVER
CR125R 98-99	13/51	48	1210-1462	RED
CR125R 00-01	13/52	49	1210-1463	BLACK
CR125R 02	13/51	49	1210-1464	SILVER
CR125R 03	13/52	49	1210-1465	RED
CR125R 04	13/53	50	1210-1466	BLACK
CR125R 05-07	13/52	50	1210-1467	SILVER
		50	1210-1468	RED
		51	1210-1469	BLACK
		51	1210-1470	SILVER
		51	1210-1471	RED
		52	1210-1472	BLACK
		52	1210-1473	SILVER
		52	1210-1474	RED
CRF150F 03-05	13/48	48	1210-1460	BLACK
CRF150F 06-17	13/47	48	1210-1461	SILVER
CRF230F 03-15	13/50	48	1210-1462	RED
CRF230L 08-09	13/39	49	1210-1463	BLACK
		49	1210-1464	SILVER
		49	1210-1465	RED
		50	1210-1466	BLACK
		50	1210-1467	SILVER
		50	1210-1468	RED
		51	1210-1469	BLACK
		51	1210-1470	SILVER
		51	1210-1471	RED
		52	1210-1472	BLACK
		52	1210-1473	SILVER
		52	1210-1474	RED
CR250R 84-85	14/53	48	1210-1460	BLACK
CR250R 86-87	14/51	48	1210-1461	SILVER
CR250R 88-91	14/51	48	1210-1462	RED
CR250R 92-95	13/49	49	1210-1463	BLACK

DUAL SPROCKETS (CON'T)				
FITS MODEL	STANDARD GEARING	REAR SIZE	PART #	COLOR
HONDA (CON'T)				
CR250R 96-01	13/50	49	1210-1464	SILVER
CR250R 02-03	13/48	49	1210-1465	RED
CR250R 04	13/50	50	1210-1466	BLACK
CR250R 05-07	13/49	50	1210-1467	SILVER
		50	1210-1468	RED
		51	1210-1469	BLACK
		51	1210-1470	SILVER
		51	1210-1471	RED
		52	1210-1472	BLACK
		52	1210-1473	SILVER
		52	1210-1474	RED
CRF250R 04-10	13/51	48	1210-1460	BLACK
CRF250R 11-17	13/48	48	1210-1461	SILVER
CRF250X 04-17	14/53	48	1210-1462	RED
XR250R 96-04	13/48	49	1210-1463	BLACK
XR400R 96-04	15/45	49	1210-1464	SILVER
		49	1210-1465	RED
		50	1210-1466	BLACK
		50	1210-1467	SILVER
		50	1210-1468	RED
		51	1210-1469	BLACK
		51	1210-1470	SILVER
		51	1210-1471	RED
		52	1210-1472	BLACK
		52	1210-1473	SILVER
		52	1210-1474	RED
CRF450R 02-03	13/50	48	1210-1460	BLACK
CRF450R 04-18	13/48	48	1210-1461	SILVER
CRF450X 05-17	13/51	48	1210-1462	RED
		49	1210-1463	BLACK
		49	1210-1464	SILVER
		49	1210-1465	RED
		50	1210-1466	BLACK
		50	1210-1467	SILVER
		50	1210-1468	RED
		51	1210-1469	BLACK
		51	1210-1470	SILVER
		51	1210-1471	RED
		52	1210-1472	BLACK
		52	1210-1473	SILVER
		52	1210-1474	RED
CR500R 86-87	14/51	48	1210-1460	BLACK
CR500R 88-91	14/51	48	1210-1461	SILVER
CR500R 92-01	14/49	48	1210-1462	RED
XR650R 00-07	14/48	49	1210-1463	BLACK
		49	1210-1464	SILVER
		49	1210-1465	RED
		50	1210-1466	BLACK
		50	1210-1467	SILVER
		50	1210-1468	RED
		51	1210-1469	BLACK
		51	1210-1470	SILVER
		51	1210-1471	RED
		52	1210-1472	BLACK

DUAL SPROCKETS (CON'T)

FITS MODEL	STANDARD GEARING	REAR SIZE	PART #	COLOR
HONDA (CON'T)				
		52	1210-1473	SILVER
		52	1210-1474	RED
HUSABERG				
TE 125/250/300 11-13	13/50	48	1210-1514	BLACK
FE 250 13-14	14/50	48	1210-1515	SILVER
FE350/390/450 09-13	13/52	48	1210-1516	ORANGE
FE501 13-15	14/52	49	1210-1517	BLACK
FE570 09-12	13/52	49	1210-1518	SILVER
		49	1210-1519	ORANGE
		50	1210-1520	BLACK
		50	1210-1521	SILVER
		50	1210-1522	ORANGE
		51	1210-1523	BLACK
		51	1210-1524	SILVER
		51	1210-1525	ORANGE
		52	1210-1526	BLACK
		52	1210-1527	SILVER
		52	1210-1528	ORANGE
HUSQVARNA				
2-STROKES W/ 6-SPLINE SHAFT 95-13	-	48	1210-1508	BLACK
4-STROKES W/ 12-SPLINE SHAFT 95-13	-	48	1210-1509	SILVER
		49	1210-1510	BLACK
		49	1210-1511	SILVER
		50	1210-1512	BLACK
		50	1210-1513	SILVER
TC/TE 125 14-18	-	48	1210-1514	BLACK
FC/FE 250 14-18	-	48	1210-1515	SILVER
TC/TE 250 14-18	-	48	1210-1516	ORANGE
TE 300 14-18	-	49	1210-1517	BLACK
FC/FE 350 14-18	-	49	1210-1518	SILVER
FC/FE 450 14-18	-	49	1210-1519	ORANGE
FE 501 14-18	-	50	1210-1520	BLACK
		50	1210-1521	SILVER
		50	1210-1522	ORANGE
		51	1210-1523	BLACK
		51	1210-1524	SILVER
		51	1210-1525	ORANGE
		52	1210-1526	BLACK
		52	1210-1527	SILVER
		52	1210-1528	ORANGE
KAWASAKI				
KX125 82	13/51	48	1210-1490	BLACK
KX125 83	13/50	48	1210-1491	GREEN
KX125 85-89	-12/47	49	1210-1492	BLACK
KX125 90-91	-12/48	49	1210-1493	GREEN
KX125 92-95	-12/49	50	1210-1494	BLACK
KX125 96-97	13/50	50	1210-1495	GREEN
KX125 98-99	-12/48	51	1210-1496	BLACK
KX125 00-02	-12/49	51	1210-1497	GREEN
KX125 03-05	13/51	52	1210-1498	BLACK
		52	1210-1499	GREEN
KDX200/220 89-06	13/47	48	1210-1490	BLACK
KX250 85	14/50	48	1210-1491	GREEN
KX250 87-89	14/47	49	1210-1492	BLACK
KX250 90-91	14/48	49	1210-1493	GREEN
KX250 92-97	14/49	50	1210-1494	BLACK
KX250 98	13/48	50	1210-1495	GREEN
KDX250 91-94	13/47	51	1210-1496	BLACK
KX250 99	13/48	51	1210-1497	GREEN
KX250 00	14/47	52	1210-1498	BLACK
KX250 01	14/48	52	1210-1499	GREEN
KX250 02-04	13/49			
KX250 05-07	13/51			
KX250F 04-10	13/48	48	1210-1490	BLACK
KX250F 11-18	13/50	48	1210-1491	GREEN
		49	1210-1492	BLACK
		49	1210-1493	GREEN
		50	1210-1494	BLACK
		50	1210-1495	GREEN
		51	1210-1496	BLACK
		51	1210-1497	GREEN
		52	1210-1498	BLACK
		52	1210-1499	GREEN
KLX250/300 94-02	14/50	48	1210-1490	BLACK

DUAL SPROCKETS (CON'T)

FITS MODEL	STANDARD GEARING	REAR SIZE	PART #	COLOR
KAWASAKI (CON'T)				
KLX250S 06-14	14/42	48	1210-1491	GREEN
KLX250SF MOTARD 09-10	14/42	49	1210-1492	BLACK
KLX300 03-07	14/50	49	1210-1493	GREEN
		50	1210-1494	BLACK
		50	1210-1495	GREEN
		51	1210-1496	BLACK
		51	1210-1497	GREEN
		52	1210-1498	BLACK
		52	1210-1499	GREEN
KLX400R/SR 03	14/47	48	1210-1500	BLACK
		48	1210-1501	SILVER
		49	1210-1502	BLACK
		49	1210-1503	SILVER
		50	1210-1504	BLACK
		50	1210-1505	SILVER
		51	1210-1506	BLACK
		51	1210-1507	SILVER
KX450F 06-18	13/50	48	1210-1490	BLACK
KLX450R 08-09	13/50	48	1210-1491	GREEN
		49	1210-1492	BLACK
		49	1210-1493	GREEN
		50	1210-1494	BLACK
		50	1210-1495	GREEN
		51	1210-1496	BLACK
		51	1210-1497	GREEN
		52	1210-1498	BLACK
		52	1210-1499	GREEN
KX500 83	14/43	48	1210-1490	BLACK
KX500 85	14/46	48	1210-1491	GREEN
KX500 86	14/48	49	1210-1492	BLACK
KX500 87-04	14/47	49	1210-1493	GREEN
		50	1210-1494	BLACK
		50	1210-1495	GREEN
		51	1210-1496	BLACK
		51	1210-1497	GREEN
		52	1210-1498	BLACK
		52	1210-1499	GREEN
KTM				
4-STROKES 90-97 (ALL)	-	48	1210-1514	BLACK
		48	1210-1515	SILVER
		48	1210-1516	ORANGE
		49	1210-1517	BLACK
		49	1210-1518	SILVER
		49	1210-1519	ORANGE
		50	1210-1520	BLACK
		50	1210-1521	SILVER
		50	1210-1522	ORANGE
		51	1210-1523	BLACK
		51	1210-1524	SILVER
		51	1210-1525	ORANGE
		52	1210-1526	BLACK
		52	1210-1527	SILVER
		52	1210-1528	ORANGE
125/144/150/200/250/ 300/350/360/380/400	-	48	1210-1514	BLACK
450/525/530 SX,EXC, XC/XC-W 90-18		48	1210-1515	SILVER
		48	1210-1516	ORANGE
		49	1210-1517	BLACK
		49	1210-1518	SILVER
		49	1210-1519	ORANGE
		50	1210-1520	BLACK
		50	1210-1521	SILVER
		50	1210-1522	ORANGE
		51	1210-1523	BLACK
		51	1210-1524	SILVER
		51	1210-1525	ORANGE
		52	1210-1526	BLACK
		52	1210-1527	SILVER
		52	1210-1528	ORANGE
250 EXC 4-STROKE 03-06	14/52	48	1210-1514	BLACK
250SXF 05-18	13/48	48	1210-1515	SILVER
		48	1210-1516	ORANGE
		49	1210-1517	BLACK
		49	1210-1518	SILVER

CONTINUED ON NEXT PAGE

DUAL SPROCKETS (CON'T)

FITS MODEL	STANDARD GEARING	REAR SIZE	PART #	COLOR
KTM (CON'T)				
		49	1210-1519	ORANGE
		50	1210-1520	BLACK
		50	1210-1521	SILVER
		50	1210-1522	ORANGE
		51	1210-1523	BLACK
		51	1210-1524	SILVER
		51	1210-1525	ORANGE
		52	1210-1526	BLACK
		52	1210-1527	SILVER
		52	1210-1528	ORANGE
400 LC4, RXC 93-02	14/50	48	1210-1514	BLACK
400 SX, EXC 00-02	14/50	48	1210-1515	SILVER
400 XC-W 09-10	-	48	1210-1516	ORANGE
440 EXC, MXC 94-95	14/48	49	1210-1517	BLACK
		49	1210-1518	SILVER
		49	1210-1519	ORANGE
		50	1210-1520	BLACK
		50	1210-1521	SILVER
		50	1210-1522	ORANGE
		51	1210-1523	BLACK
		51	1210-1524	SILVER
		51	1210-1525	ORANGE
		52	1210-1526	BLACK
		52	1210-1527	SILVER
		52	1210-1528	ORANGE
450SX-F/XC-F 03-18	14/52	48	1210-1514	BLACK
450EXC/XC-W 03-16	14/51	48	1210-1515	SILVER
450MXC/XC 03-06	14/50	48	1210-1516	ORANGE
450EXC-R 08-11	14/45	49	1210-1517	BLACK
450XCR-W 08	14/50	49	1210-1518	SILVER
		49	1210-1519	ORANGE
		50	1210-1520	BLACK
		50	1210-1521	SILVER
		50	1210-1522	ORANGE
		51	1210-1523	BLACK
		51	1210-1524	SILVER
		51	1210-1525	ORANGE
		52	1210-1526	BLACK
		52	1210-1527	SILVER
		52	1210-1528	ORANGE
500 SX 92	-	48	1210-1514	BLACK
505SX-F/XCF 07-08	14/52	48	1210-1515	SILVER
550 DXC, MXC 92-97	14/52	48	1210-1516	ORANGE
520 SX, EXC 00-02	14/50	49	1210-1517	BLACK
525SX/EXC/MXC/SMC 03-07	14/48	49	1210-1518	SILVER
530EXC-R 08-11	15/45	49	1210-1519	ORANGE
530XCR-W 08-11	14/50	50	1210-1520	BLACK
		50	1210-1521	SILVER
		50	1210-1522	ORANGE
		51	1210-1523	BLACK
		51	1210-1524	SILVER
		51	1210-1525	ORANGE
		52	1210-1526	BLACK
		52	1210-1527	SILVER
		52	1210-1528	ORANGE
600 LC4 90-93	15/50	48	1210-1514	BLACK
620 LC4/DUKE/MX 94-98	15/50	48	1210-1515	SILVER
625 LC4/SXC/SMC 02-06	-	48	1210-1516	ORANGE
640 LC4 99-07	-	49	1210-1517	BLACK
660 SMC 03-06	-	49	1210-1518	SILVER
690 SM/SMC 07-12	-	49	1210-1519	ORANGE
		50	1210-1520	BLACK
		50	1210-1521	SILVER
		50	1210-1522	ORANGE
		51	1210-1523	BLACK
		51	1210-1524	SILVER
		51	1210-1525	ORANGE
		52	1210-1526	BLACK
		52	1210-1527	SILVER
		52	1210-1528	ORANGE
SUZUKI				
RM125 80-84	12/51	48	1210-1500	BLACK
RM125 85	12/49	48	1210-1501	SILVER
RM125 86-87	12/51	49	1210-1502	BLACK
RM125 87-91	13/51	49	1210-1503	SILVER

DUAL SPROCKETS (CON'T)

FITS MODEL	STANDARD GEARING	REAR SIZE	PART #	COLOR
SUZUKI (CON'T)				
RM125 92-96	12/49	50	1210-1504	BLACK
RM125 97-99	12/50	50	1210-1505	SILVER
RM125 00-04	12/49	51	1210-1506	BLACK
RM125 05	12/50	51	1210-1507	SILVER
RM125 06-08	13/51			
DR250 90-93	13/49	48	1210-1500	BLACK
		48	1210-1501	SILVER
		49	1210-1502	BLACK
		49	1210-1503	SILVER
		50	1210-1504	BLACK
		50	1210-1505	SILVER
		51	1210-1506	BLACK
		51	1210-1507	SILVER
DR250S 90-92	13/49	48	1210-1508	BLACK
DR250S 93-95	14/42	48	1210-1509	SILVER
		49	1210-1510	BLACK
		49	1210-1511	SILVER
		50	1210-1512	BLACK
		50	1210-1513	SILVER
DR-Z250 01-06	13/49	48	1210-1500	BLACK
		48	1210-1501	SILVER
		49	1210-1502	BLACK
		49	1210-1503	SILVER
		50	1210-1504	BLACK
		50	1210-1505	SILVER
		51	1210-1506	BLACK
		51	1210-1507	SILVER
RM250 81	14/50	48	1210-1500	BLACK
RM250 82	14/49	48	1210-1501	SILVER
RM250 83	14/50	49	1210-1502	BLACK
RM250 87-88	14/50	49	1210-1503	SILVER
RM250 89-98	13/49	50	1210-1504	BLACK
RM250 99-00	13/48	50	1210-1505	SILVER
RM250 01-08	13/50	51	1210-1506	BLACK
RMX250 89-98	13/50	51	1210-1507	SILVER
RMZ250 04-06	13/48	48	1210-1490	BLACK
		48	1210-1491	GREEN
		49	1210-1492	BLACK
		49	1210-1493	GREEN
		50	1210-1494	BLACK
		50	1210-1495	GREEN
		51	1210-1496	BLACK
		51	1210-1497	GREEN
		52	1210-1498	BLACK
		52	1210-1499	GREEN
RMZ250 07-18	13/49	48	1210-1500	BLACK
		48	1210-1501	SILVER
		49	1210-1502	BLACK
		49	1210-1503	SILVER
		50	1210-1504	BLACK
		50	1210-1505	SILVER
		51	1210-1506	BLACK
		51	1210-1507	SILVER
DR350 90-99	14/50	48	1210-1500	BLACK
DR350SE 96-99	15/41	48	1210-1501	SILVER
		49	1210-1502	BLACK
		49	1210-1503	SILVER
		50	1210-1504	BLACK
		50	1210-1505	SILVER
		51	1210-1506	BLACK
		51	1210-1507	SILVER
DR350S 90-93	14/43	48	1210-1508	BLACK
DR350S 94-95	15/41	48	1210-1509	SILVER
		49	1210-1510	BLACK
		49	1210-1511	SILVER
		50	1210-1512	BLACK
		50	1210-1513	SILVER
DR-Z400/E 00-07	14/47	48	1210-1500	BLACK
DR-Z400 SM 06-17	15/41	48	1210-1501	SILVER
DRZ400S 00-16	15/44	49	1210-1502	BLACK
		49	1210-1503	SILVER
		50	1210-1504	BLACK
		50	1210-1505	SILVER
		51	1210-1506	BLACK
		51	1210-1507	SILVER

DUAL SPROCKETS (CON'T)

FITS MODEL	STANDARD GEARING	REAR SIZE	PART #	COLOR
SUZUKI (CON'T)				
RMZ450 05-07	14/49	48	1210-1500	BLACK
RMZ450 08-17	13/50	48	1210-1501	SILVER
RMX450Z 10-13	13/50	49	1210-1502	BLACK
		49	1210-1503	SILVER
		50	1210-1504	BLACK
		50	1210-1505	SILVER
		51	1210-1506	BLACK
		51	1210-1507	SILVER
YAMAHA				
YZ125 99-18	13/48	48	1210-1475	BLACK
		48	1210-1476	SILVER
		48	1210-1477	BLUE
		49	1210-1478	BLACK
		49	1210-1479	SILVER
		49	1210-1480	BLUE
		50	1210-1481	BLACK
		50	1210-1482	SILVER
		50	1210-1483	BLUE
		51	1210-1484	BLACK
		51	1210-1485	SILVER
		51	1210-1486	BLUE
		52	1210-1487	BLACK
		52	1210-1488	SILVER
		52	1210-1489	BLUE
TTR230 05-17	13/49	48	1210-1475	BLACK
IT250 81-83	13/48-50	48	1210-1476	SILVER
		48	1210-1477	BLUE
		49	1210-1478	BLACK
		49	1210-1479	SILVER
		49	1210-1480	BLUE
		50	1210-1481	BLACK
		50	1210-1482	SILVER
		50	1210-1483	BLUE
		51	1210-1484	BLACK
		51	1210-1485	SILVER
		51	1210-1486	BLUE
		52	1210-1487	BLACK
		52	1210-1488	SILVER
		52	1210-1489	BLUE
YZ250 99-18	14/50	48	1210-1475	BLACK
		48	1210-1476	SILVER
		48	1210-1477	BLUE
		49	1210-1478	BLACK
		49	1210-1479	SILVER
		49	1210-1480	BLUE
		50	1210-1481	BLACK
		50	1210-1482	SILVER
		50	1210-1483	BLUE
		51	1210-1484	BLACK
		51	1210-1485	SILVER
		51	1210-1486	BLUE
		52	1210-1487	BLACK
		52	1210-1488	SILVER
		52	1210-1489	BLUE
YZ250F 01-06	13/48	48	1210-1475	BLACK
YZ250F 07-18	13/49	48	1210-1476	SILVER
WR250F 01-06	13/52	48	1210-1477	BLUE
WR250F 07-18	13/50	49	1210-1478	BLACK
		49	1210-1479	SILVER
		49	1210-1480	BLUE
		50	1210-1481	BLACK
		50	1210-1482	SILVER
		50	1210-1483	BLUE
		51	1210-1484	BLACK
		51	1210-1485	SILVER
		51	1210-1486	BLUE
		52	1210-1487	BLACK
		52	1210-1488	SILVER
		52	1210-1489	BLUE
YZ/WR400/426F 99-02	14/49	48	1210-1475	BLACK
		48	1210-1476	SILVER
		48	1210-1477	BLUE
		49	1210-1478	BLACK
		49	1210-1479	SILVER
		49	1210-1480	BLUE

DUAL SPROCKETS (CON'T)

FITS MODEL	STANDARD GEARING	REAR SIZE	PART #	COLOR
YAMAHA (CON'T)				
		50	1210-1481	BLACK
		50	1210-1482	SILVER
		50	1210-1483	BLUE
		51	1210-1484	BLACK
		51	1210-1485	SILVER
		51	1210-1486	BLUE
		52	1210-1487	BLACK
		52	1210-1488	SILVER
		52	1210-1489	BLUE
YZ450F 03-04	14/48	48	1210-1475	BLACK
YZ450F 05	14/51	48	1210-1476	SILVER
YZ450F 06-10	13/49	48	1210-1477	BLUE
YZ450F 11-13	13/48	49	1210-1478	BLACK
YZ450F 14-18	13/49	49	1210-1479	SILVER
WR450F 03-06	13/49	49	1210-1480	BLUE
WR450F 07-18	13/50	50	1210-1481	BLACK
		50	1210-1482	SILVER
		50	1210-1483	BLUE
		51	1210-1484	BLACK
		51	1210-1485	SILVER
		51	1210-1486	BLUE
		52	1210-1487	BLACK
		52	1210-1488	SILVER
		52	1210-1489	BLUE



COLE WHITMER

CHROMOLY-STEEL FRONT SPROCKETS

\$14.95 - \$26.95

- Machined from impact and wear resistant chromoly steel
- Inner splines are broached to provide maximum spline-to-countershaft contact. This helps distribute driveline forces over the largest possible area
- Heat treated, then finished with a nickel coating for corrosion resistance and lubricity
- BE SURE TO CHECK FOR CLEARANCE WHEN ORDERING SIZES LARGER THAN STOCK
- Made in the USA



ALUMINUM REAR SPROCKETS

\$30.95 - \$64.95

- The 7075 T651 aluminum we use for these sprockets receives an extra tempering which reduces distortion and provides optimal thickness vs typically thinner 7075 T6 sprockets
- 100% machined, no stamping or grinding
- Optimal tooth thickness results in maximum tooth and chain contact
- Most Moose Racing® rear sprockets come anodized in black; some Moose Racing® rear sprockets are available in red, orange, or blue (indicated by footnote)
- Made in the USA



SPROCKET LOCK BOLT KIT

\$9.95

- Set of six grade 10 steel sprocket bolts and Fuji-lock nuts
- Good for replacing stripped or stretched bolts
- Replace the whole set when you change sprockets
- Fits all full size Japanese and European off-road/MX models
- Made in the USA



SPROCKET LOCK BOLT KIT 2401-0285

SPROCKET GUIDE						
FITS MODEL	CHAIN	STANDARD GEARING	FRONT SIZE	FRONT	REAR SIZE	REAR
HONDA						
MB 5 82	420-106	13/43	12	M603-21-12 ^a	-	-
MR50 74-75	420-92	-	13	M603-21-13	-	-
Z50A 69-71	420-74	13/34	14	M603-21-14	-	-
Z50A 72-78	420-76	-12/37	15	M603-21-15	-	-
Z50R 79-81	420-76	-12/37				
Z50R 82-87	420-76	-13/37				
Z50R 88-99	420-76	-14/37				
Z850 88	420-100	15/39				
CRF/XR50R 00-16	420-78					
		14/37	14	M603-25-14	35	1211-0003
			15	M603-25-15	37	M630-61-97
						1211-0004
CR60R 83-84	420-104	14/45	12	M603-21-12 ^a	36	M630-23-36
			13	M603-21-13	46	M630-23-46
			14	M603-21-14	-	-
			15	M603-21-15	-	-
CL70 69-70	420-102	13/47	12	M603-21-12 ^a	-	-
CL70 71-72	420-102	13/49	13	M603-21-13	-	-
C70 72-83	420-96	14/36	14	M603-21-14	-	-
CT70 3-SPEED 69-94	420-88	-	15	M603-21-15	-	-
CT/SL70 71-72	420-96	-			-	-

SPROCKET GUIDE (CON'T)						
FITS MODEL	CHAIN	STANDARD GEARING	FRONT SIZE	FRONT	REAR SIZE	REAR
HONDA (CON'T)						
XL70 74-76	420-96	13/44	12	M603-21-12 ^a	-	-
			13	M603-21-13	-	-
			14	M603-21-14	-	-
			15	M603-21-15	-	-
XR70R 97-99	420-86	15/36	12	M603-21-12 ^a	36	M630-23-36
			13	M603-21-13	46	M630-23-46
			14	M603-21-14	-	-
			15	M603-21-15	-	-
CRF/XR70R 00-12	420-86					
		15/36	14	M603-25-14	36	M630-23-36
			15	M603-25-15	46	M630-23-46
XL75 77-79	420-94	14/36	12	M603-21-12 ^a	-	-
XR75 73-76	420-100	14/44	13	M603-21-13	-	-
XR75 77-78	420-100	14/46	14	M603-21-14	-	-
			15	M603-21-15	-	-
XL80S 80-86	420-96	15/37	12	M603-21-12 ^a	-	-
XR80 79-84	420-100	14/46	13	M603-21-13	-	-
			14	M603-21-14	-	-
			15	M603-21-15	-	-
CRF/XR80R 85-13	420-110					
		14/46	12	M603-21-12 ^a	36	M630-23-36
			13	M603-21-13	46	M630-23-46
			14	M603-21-14	-	-
			15	M603-21-15	-	-
CR80R 80	420-108	14/47	12	M603-21-12 ^a	-	-
CR80R 81-83	420-112	14/47	13	M603-21-13	-	-
			14	M603-21-14	-	-
			15	M603-21-15	-	-
CR80R 84	420-114	14/49	12	M603-21-12 ^a	36	M630-23-36
			13	M603-21-13	46	M630-23-46
			14	M603-21-14	-	-
			15	M603-21-15	-	-
CR80R 85	420-114	15/49	12	M603-21-12 ^a	49	M630-25-49
			13	M603-21-13		1211-0660 ¹
			14	M603-21-14	50	M630-25-50
			15	M603-21-15		1211-0661 ¹
					51	1211-0662 ¹
					52	
						1211-0663 ¹
					53	
					54	
					55	1211-0666 ¹
					56	1211-0150
						1211-0667 ¹
CR80R 86-95	420-114	15/49	14	M603-25-14	49	M630-25-49
CR80R 96-02	420-116	15/49	15	M603-25-15		1211-0660 ¹
CR85R 03-04	420-116	15/50			50	M630-25-50
CR85R 05-07	420-116	15/49				1211-0661 ¹
CR85RB EXP 03-04	420-116					
		15/56			51	1211-0662 ¹
CR85RB EXP 05-07	420-116					
		15/55			52	
						1211-0663 ¹
					53	
					54	
					55	1211-0666 ¹
					56	1211-0150
						1211-0667 ¹
XL100S 79-80	428-118	15/45	13	M603-31-13	-	-
XL100S 81-83	428-108	15/42	14	M603-31-14	-	-
			15	M603-31-15	-	-
XR100R 81-84	428-112	14/50	13	M603-31-13	-	-
			14	M603-31-14	-	-
			15	M603-31-15	-	-
CRF/XR100R 85-13	428-118					
		14/50	13	M603-31-13	48	1211-0002
			14	M603-31-14		1211-0658 ¹
			15	M603-31-15	50	M630-34-50
						1211-0659 ¹
CRF110F 13-16	420-86					
		14/38	12	M603-21-12 ^a	36	M630-23-36
			13	M603-21-13	46	M630-23-46
			14	M603-21-14	-	-
			15	M603-21-15	-	-
CB125S 70-73	428-102	15/40	15	M603-32-15	-	-
SL125 71	428-110	15/49				
NX125 88-90	428-130	15/46-48	15	M603-32-15	-	-

SPROCKET GUIDE (CON'T)

FITS MODEL	CHAIN	STANDARD GEARING	FRONT SIZE	FRONT	REAR SIZE	REAR
HONDA (CON'T)						
CR125R 87-96	520-114	13/51	12	M602-14-12	45	M601-14-45
CR125R 97	520-114	12/49	13	M602-14-13		1211-0648 ¹
CR125R 98-99	520-114	13/51			46	M601-14-46
CR125R 00-01	520-114	13/51				1211-0649 ¹
CR125R 02	520-114	13/51			47	M601-14-47
CR125R 03	520-116	13/52				1211-0650 ¹
					48	M601-14-48
						1211-0651 ¹
					49	M601-14-49
						1211-0652 ¹
					50	M601-14-50
						1211-0653 ¹
					51	M601-14-51
						1211-0654 ¹
					52	M601-14-52
						1211-0655 ¹
					53	M601-14-53
						1211-0656 ¹
					54	M601-14-54
						1211-0657 ¹
CR125R 04	520-116	13/53	13	1212-0038	45	M601-14-45
CR125R 05-07	520-116	13/52	14	1212-0039		1211-0648 ¹
					46	M601-14-46
						1211-0649 ¹
					47	M601-14-47
						1211-0650 ¹
					48	M601-14-48
						1211-0651 ¹
					49	M601-14-49
						1211-0652 ¹
					50	M601-14-50
						1211-0653 ¹
					51	M601-14-51
						1211-0654 ¹
					52	M601-14-52
						1211-0655 ¹
					53	M601-14-53
						1211-0656 ¹
					54	M601-14-54
						1211-0657 ¹
CRF125F 14-19	428-112	13/46	13	1212-0059	48	1211-0002
			14	1212-0658		1211-0658 ¹
					50	M630-34-50
						1211-0659 ¹
CRF150F 07-19	420-120	15/50	14	1212-0282	49	M630-25-49
CRF150F EXPERT 07-19	420-126	15/56	15	1212-0283		1211-0660 ¹
					50	M630-25-50
						1211-0661 ¹
					51	1211-0662 ¹
					52	
						1211-0663 ¹
					53	
					54	
					55	1211-0666 ¹
					56	1211-0150
						1211-0667 ¹
CRF150F 03-05	520-104	13/48	13	1212-0026	45	M601-14-45
CRF150F 06-17	520-104	13/47	14	1212-0027		1211-0648 ¹
CRF230F 03-19	520-112	13/50	13		46	M601-14-46
CRF230L 08-09	520-100	13/39				1211-0649 ¹
					47	M601-14-47
						1211-0650 ¹
					48	M601-14-48
						1211-0651 ¹
					49	M601-14-49
						1211-0652 ¹
					50	M601-14-50
						1211-0653 ¹
					51	M601-14-51
						1211-0654 ¹
					52	M601-14-52
						1211-0655 ¹
					53	M601-14-53

SPROCKET GUIDE (CON'T)

FITS MODEL	CHAIN	STANDARD GEARING	FRONT SIZE	FRONT	REAR SIZE	REAR
HONDA (CON'T)						
					54	M601-14-54
						1211-0657 ¹
XR200R 82-83	520-106	13/50	13	M602-48-13	-	-
XR200 82-84	520-102	-				
XL200 83-84	520-104					
XR200R 85	520-108	13/50	-	-	48	M601-47-48
					49	M601-47-49
					50	M601-47-50
					51	M601-47-51
					52	M601-47-52
XR200R 84	520-102	13/50	13	M602-48-13	48	M601-47-48
XR200R 86-02	520-108	13/50-47			49	M601-47-49
					50	M601-47-50
					51	M601-47-51
					52	M601-47-52
CR250R 84-86	520-114	14/51	-	-	45	M601-14-45
						1211-0648 ¹
					46	M601-14-46
						1211-0649 ¹
					47	M601-14-47
						1211-0650 ¹
					48	M601-14-48
						1211-0651 ¹
					49	M601-14-49
						1211-0652 ¹
					50	M601-14-50
						1211-0653 ¹
					51	M601-14-51
						1211-0654 ¹
					52	M601-14-52
						1211-0655 ¹
CR250R 87	520-114	14/53	-	-	45	M601-14-45
						1211-0648 ¹
					46	M601-14-46
						1211-0649 ¹
					47	M601-14-47
						1211-0650 ¹
					48	M601-14-48
						1211-0651 ¹
					49	M601-14-49
						1211-0652 ¹
					50	M601-14-50
						1211-0653 ¹
					51	M601-14-51
						1211-0654 ¹
					52	M601-14-52
						1211-0655 ¹
					53	M601-14-53
						1211-0656 ¹
					54	M601-14-54
						1211-0657 ¹
CR250R 88-91	520-116	14/51	12	M602-16-12	45	M601-14-45
CR250R 92-95	520-114	13/49	13	M602-16-13		1211-0648 ¹
CR250R 96-01	520-114	13/50	14	M602-16-14	46	M601-14-46
CR250R 02-03	520-114	13/48	15	M602-16-15		1211-0649 ¹
CR250R 04	520-114	13/50			47	M601-14-47
CR250R 05-07	520-114	13/49				1211-0650 ¹
					48	M601-14-48
						1211-0651 ¹
					49	M601-14-49
						1211-0652 ¹
					50	M601-14-50
						1211-0653 ¹
					51	M601-14-51
						1211-0654 ¹
					52	M601-14-52
						1211-0655 ¹
					53	M601-14-53
						1211-0656 ¹

CONTINUED ON NEXT PAGE

SPROCKET GUIDE (CON'T)						
FITS MODEL	CHAIN	STANDARD GEARING	FRONT SIZE	FRONT	REAR SIZE	REAR
HONDA (CON'T)						
					54	M601-14-54 1211-0657 ¹
CRF250R 04-10	520-114	13/51	12	1212-0037	45	M601-14-45 1211-0648 ¹
CRF250R 11-17	520-116	13/49	13	1212-0038		
CRF250X 04-17	520-116	14/53	14	1212-0039	46	M601-14-46 1211-0649 ¹
					47	M601-14-47 1211-0650 ¹
CRF250R/ RX 18-19	520/120	13/48	13	1212-0038	48	M601-14-48 1211-0651 ¹
					49	M601-14-49 1211-0652 ¹
					50	M601-14-50 1211-0653 ¹
					51	M601-14-51 1211-0654 ¹
					52	M601-14-52 1211-0655 ¹
CRF250X 04-17	520/116	14/53	14	1212-0039	53	M601-14-53 1211-0656 ¹
					54	M601-14-54 1211-0657 ¹
CRF250L 13-17	520-120	14/40	12	M602-18-12	42	1211-1331
			13	M602-18-13	46	M601-10-46
					48	M601-10-48
XR250L 91-96	520-104	13/40	13	1212-0026	-	-
			14	1212-0027	-	-
XR250R 84-87	520-108	13/50-48	-	-	48	M601-47-48
					49	M601-47-49
					50	M601-47-50
					51	M601-47-51
					52	M601-47-52
XR250R 88-89	520-108	13/48	13	1212-0026	48	M601-47-48
			14	1212-0027	49	M601-47-49
					50	M601-47-50
					51	M601-47-51
					52	M601-47-52
XR250R 90-95	520-108	13/48	13	1212-0026	46	M601-10-46
			14	1212-0027	48	M601-10-48
XR250R 96-04	520-106	13/48	12	M602-18-12	45	M601-14-45 1211-0648 ¹
			13	M602-18-13	46	M601-14-46 1211-0649 ¹
					47	M601-14-47 1211-0650 ¹
					48	M601-14-48 1211-0651 ¹
					49	M601-14-49 1211-0652 ¹
					50	M601-14-50 1211-0653 ¹
					51	M601-14-51 1211-0654 ¹
					52	M601-14-52 1211-0655 ¹
					53	M601-14-53 1211-0656 ¹
					54	M601-14-54 1211-0657 ¹
XL350R 84-85	520-102	14/40	-	-	48	M601-47-48
XR350R 83-84	520-104	14/42			49	M601-47-49
XR350R 85	520-106	14/42			50	M601-47-50
					51	M601-47-51
					52	M601-47-52
XR400R 96-04	520-108	15/45	13	M602-17-13	45	M601-14-45 1211-0648 ¹
			14	M602-17-14	46	M601-14-46 1211-0649 ¹
			15	M602-17-15	47	M601-14-47 1211-0650 ¹
			16	M602-17-16	48	M601-14-48 1211-0651 ¹
					49	M601-14-49 1211-0652 ¹
					50	M601-14-50 1211-0653 ¹
					51	M601-14-51 1211-0654 ¹

SPROCKET GUIDE (CON'T)						
FITS MODEL	CHAIN	STANDARD GEARING	FRONT SIZE	FRONT	REAR SIZE	REAR
HONDA (CON'T)						
						1211-0652 ¹
					50	M601-14-50 1211-0653 ¹
					51	M601-14-51 1211-0654 ¹
					52	M601-14-52 1211-0655 ¹
					53	M601-14-53 1211-0656 ¹
					54	M601-14-54 1211-0657 ¹
CRF450R 02-03	520-114	13/50	12	M602-16-12	45	M601-14-45
CRF450R 04-08	520-114	13/48	13	M602-16-13		1211-0648 ¹
CRF450R 09-19	520-116	13/49	14	M602-16-14	46	M601-14-46
CRF450X 05-19	520-114	13/51	15	M602-16-15		1211-0649 ¹
					47	M601-14-47 1211-0650 ¹
					48	M601-14-48 1211-0651 ¹
					49	M601-14-49 1211-0652 ¹
CRF450R / RX 17-19	520/120	13/50	13	M602-16-13	50	M601-14-50 1211-0653 ¹
CRF450WRE 17-19	520/114					
CRF450X/L 19		13/51	13	M602-16-13	51	M601-14-51 1211-0654 ¹
					52	M601-14-52 1211-0655 ¹
					53	M601-14-53 1211-0656 ¹
					54	M601-14-54 1211-0657 ¹
XR500R 83-84	520-108	14/48	-	-	48	M601-47-48
					49	M601-47-49
					50	M601-47-50
					51	M601-47-51
					52	M601-47-52
CR500R 86-87	520-116	14/51	-	-	45	M601-14-45 1211-0648 ¹
					46	M601-14-46 1211-0649 ¹
					47	M601-14-47 1211-0650 ¹
					48	M601-14-48 1211-0651 ¹
					49	M601-14-49 1211-0652 ¹
					50	M601-14-50 1211-0653 ¹
					51	M601-14-51 1211-0654 ¹
					52	M601-14-52 1211-0655 ¹
					53	M601-14-53 1211-0656 ¹
					54	M601-14-54 1211-0657 ¹
CR500R 88-91	520-116	14/51	12	M602-16-12	45	M601-14-45
CR500R 92-01	520-114	14/49	13	M602-16-13	46	M601-14-46 1211-0649 ¹
			14	M602-16-14	47	M601-14-47 1211-0650 ¹
			15	M602-16-15	48	M601-14-48 1211-0651 ¹
					49	M601-14-49 1211-0652 ¹
					50	M601-14-50 1211-0653 ¹
					51	M601-14-51 1211-0654 ¹

SPROCKET GUIDE (CON'T)						
FITS MODEL	CHAIN	STANDARD GEARING	FRONT SIZE	FRONT	REAR SIZE	REAR
KAWASAKI (CON'T)						
					52	M601-26-52
KL250 77-79	520-96	14/40	12	M602-26-12	-	-
KL250 80-84	520-96	14/40	13	M602-26-13	-	-
KL250G S-SHERPA 00-04	520-102	-	14	M602-26-14	-	-
			15	M602-26-15	-	-
KLX250 79	520-108	-	12	M602-26-12	-	-
			13	M602-26-13	-	-
			14	M602-26-14	-	-
			15	M602-26-15	-	-
KX250 85	520-112	14/50	15	-	48	M601-26-48
					49	M601-26-49
					50	M601-26-50
					51	M601-26-51
					52	M601-26-52
KX250 87-89	520-114	14/47	12	M602-26-12	47	M601-26-47
KX250 90-91	520-114	14/48	13	M602-26-13	48	M601-26-48
KX250 92-93	520-114	14/49	14	M602-26-14	49	M601-26-49
KX250 94-96	520-112	14/49	15	M602-26-15	50	M601-26-50
KX250 97	520-114	13/49	-	-	51	M601-26-51
KX250 98	520-114	13/48			52	M601-26-52
KDX250 91-94	520-112	13/47				
KX250 99	520-114	13/48	12	M602-46-12	47	M601-26-47
KX250 00	520-114	14/47	13	M602-46-13	48	M601-26-48
KX250 01	520-114	14/48	14	M602-46-14	49	M601-26-49
KX250 02-04	520-114	13/49	15	M602-46-15	50	M601-26-50
KX250 05-07	520-116	13/51	-	-	51	M601-26-51
					52	M601-26-52
KX250F 05	520-114	13/48	13	1212-0041	47	M601-26-47
					48	M601-26-48
					49	M601-26-49
					50	M601-26-50
					51	M601-26-51
					52	M601-26-52
KX250F 06-10	520-112	13/48	12	1212-0252	47	M601-26-47
KX250F 11-19	520-114	13/50	13	1212-0253	48	M601-26-48
					49	M601-26-49
					50	M601-26-50
					51	M601-26-51
					52	M601-26-52
KLX250/300 94-02	520-110	14/50	12	M602-26-12	47	M601-26-47
			13	M602-26-13	48	M601-26-48
			14	M602-26-14	49	M601-26-49
			15	M602-26-15	50	M601-26-50
					51	M601-26-51
					52	M601-26-52
KLX250S 06-07	520-106	14/42	12	M606-26-12	47	M601-26-47
			13	1212-0073	48	M601-26-48
					49	M601-26-49
					50	M601-26-50
					51	M601-26-51
					52	M601-26-52
KLX250S 09-14	-	-	13		47	M601-26-47
					48	M601-26-48
					49	M601-26-49
					50	M601-26-50
					51	M601-26-51
					52	M601-26-52
KLX250SF MOTARD 09-10	520-104	14/42	13		47	M601-26-47
		14/39	15		48	M601-26-48
					49	M601-26-49
					50	M601-26-50
					51	M601-26-51
					52	M601-26-52
KLX300 03-07	520-110	14/50	13	1212-0082	47	M601-26-47
			14	1212-0004	48	M601-26-48
			15	1212-0005	49	M601-26-49
			16	1212-0006	50	M601-26-50
					51	M601-26-51
					52	M601-26-52
KLX400R/ SR 03	520-112	14/47	12	M602-36-12	47	M601-36-47

SPROCKET GUIDE (CON'T)						
FITS MODEL	CHAIN	STANDARD GEARING	FRONT SIZE	FRONT	REAR SIZE	REAR
KAWASAKI (CON'T)						
				13	M602-36-13	48
				14	M602-36-14	49
				15	M602-36-15	50
						51
						52
KX450F 06-19	520-114	13/50	13	1212-0082	47	M601-26-47
			14	1212-0004	48	M601-26-48
					49	M601-26-49
					50	M601-26-50
					51	M601-26-51
					52	M601-26-52
KLX450R 08-09	520-114	13/50	12	M602-46-12	47	M601-26-47
			13	M602-46-13	48	M601-26-48
			14	M602-46-14	49	M601-26-49
			15	M602-46-15	50	M601-26-50
					51	M601-26-51
					52	M601-26-52
KX500 83	520-112	14/43	-	-	47	M601-26-47
KX500 85	520-112	14/46	-	-	48	M601-26-48
KX500 86	520-114	14/48	-	-	49	M601-26-49
					50	M601-26-50
					51	M601-26-51
					52	M601-26-52
KX500 87-04	520-114	14/47	12	M602-26-12	47	M601-26-47
			13	M602-26-13	48	M601-26-48
			14	M602-26-14	49	M601-26-49
			15	M602-26-15	50	M601-26-50
					51	M601-26-51
					52	M601-26-52
KLR650, KL650A 87-89	520-106	15/43	-	-	43	M601-51-43
KLR650, KL650A 90-95	520-106	15/43				
KLR650, KL650 A 98-17	520-106	15/43	14	1212-0390	-	-
KLX650 C1 93-96	520-112	15/43	15	M602-40-15	43	M601-51-43
			16	1212-0391	-	-
KTM						
60/65SX 98-01	420	13/46	13	1212-0084	46	
65 SX/XC 02-16	420-112	14/50	14	1212-0085	50	1211-0149
						1211-0669 ²
FOUR STROKES (ALL) 90-97	520	-	-	-	46	M601-56-46
						1211-0670 ²
					47	M601-56-47
						1211-0671 ²
					48	M601-56-48
						1211-0672 ²
					49	M601-56-49
						1211-0673 ²
					50	M601-56-50
						1211-0674 ²
					51	M601-56-51
						1211-0675 ²
					52	M601-56-52
						1211-0676 ²
					54	M601-56-54
						1211-0677 ²
85 SX/XC 03-16	428-124	14-46	14	1212-0086	46	1211-0126
105 SX/ XC 07-11	428	14/49	-	-	47	1211-0127
					48	1211-0128
					49	1211-0129
125/144/15 0/200/250/ 300/350/36 0/380/400 450/525/530 SX,EXC, XC/ XC-W 90-14	520					
			12	M602-66-12	46	M601-56-46
			13	M602-66-13		1211-0670 ²
			14	M602-66-14	47	M601-56-47
			15	M602-66-15		1211-0671 ²
					48	M601-56-48
						1211-0672 ²

SPROCKET GUIDE (CON'T)						
FITS MODEL	CHAIN	STANDARD GEARING	FRONT SIZE	FRONT	REAR SIZE	REAR
KTM (CON'T)						
					49	M601-56-49 1211-0673 ²
					50	M601-56-50 1211-0674 ²
					51	M601-56-51 1211-0675 ²
					52	M601-56-52 1211-0676 ²
					54	M601-56-54 1211-0677 ²
250 EXC 4-STROKE 03-06	520	14/52	12	M602-66-12	46	M601-56-46 1211-0670 ²
250SXF 06-16	520	13/48	13	M602-66-13	47	M601-56-47 1211-0671 ²
			14	M602-66-14	48	M601-56-48 1211-0672 ²
			15	M602-66-15	49	M601-56-49 1211-0673 ²
					50	M601-56-50 1211-0674 ²
					51	M601-56-51 1211-0675 ²
					52	M601-56-52 1211-0676 ²
					54	M601-56-54 1211-0677 ²
400 LC4,RXC 93-02	520	14/50	-	-	46	M601-56-46 1211-0670 ²
					47	M601-56-47 1211-0671 ²
					48	M601-56-48 1211-0672 ²
					49	M601-56-49 1211-0673 ²
					50	M601-56-50 1211-0674 ²
					51	M601-56-51 1211-0675 ²
					52	M601-56-52 1211-0676 ²
					54	M601-56-54 1211-0677 ²
400 SX,EXC 00-05	520	14/50	12	M602-66-12	46	M601-56-46
400 XC-W 06-10	520	-	13	M602-66-13	47	1211-0670 ² M601-56-47 1211-0671 ²
			14	M602-66-14	48	M601-56-48 1211-0672 ²
			15	M602-66-15	49	M601-56-49 1211-0673 ²
					50	M601-56-50 1211-0674 ²
					51	M601-56-51 1211-0675 ²
					52	M601-56-52 1211-0676 ²
					54	M601-56-54 1211-0677 ²
440 EXC,MXC 94-95	520	14/48	12	M602-66-12	46	M601-56-46 1211-0670 ²
			13	M602-66-13	47	M601-56-47 1211-0671 ²
			14	M602-66-14	48	M601-56-48 1211-0672 ²
			15	M602-66-15	49	M601-56-49 1211-0673 ²
					50	M601-56-50 1211-0674 ²
					51	M601-56-51 1211-0675 ²
					52	M601-56-52 1211-0676 ²
					54	M601-56-54 1211-0677 ²

SPROCKET GUIDE (CON'T)						
FITS MODEL	CHAIN	STANDARD GEARING	FRONT SIZE	FRONT	REAR SIZE	REAR
KTM (CON'T)						
					52	M601-56-52 1211-0676 ²
					54	M601-56-54 1211-0677 ²
450SX-F/XC-F 06-16	520	14/52	12	M602-66-12	46	M601-56-46
450EXC/XC-W 03-16	520	14/51	13	M602-66-13		1211-0670 ²
450MXC/XC 03-06	520	14/50	14	M602-66-14	47	M601-56-47
450EXC-R 08-11	520	14/45	15	M602-66-15		1211-0671 ²
450XCR-W 08	520	14/50	-	-	48	M601-56-48 1211-0672 ²
					49	M601-56-49 1211-0673 ²
					50	M601-56-50 1211-0674 ²
					51	M601-56-51 1211-0675 ²
					52	M601-56-52 1211-0676 ²
					54	M601-56-54 1211-0677 ²
500 SX 92	520	-	12	M602-66-12	46	M601-56-46
505SXF/XCF 07-09	520	14/52	13	M602-66-13		1211-0670 ²
550 DXC,MXC 92-97	520	14/52	14	M602-66-14	47	M601-56-47 1211-0671 ²
					48	M601-56-48 1211-0672 ²
					49	M601-56-49 1211-0673 ²
					50	M601-56-50 1211-0674 ²
					51	M601-56-51 1211-0675 ²
					52	M601-56-52 1211-0676 ²
					54	M601-56-54 1211-0677 ²
520 SX,EXC 00-02	520	14/50	12	M602-66-12	46	M601-56-46
525SX/EXC/MXC/SMC 03-07	520	14/48	13	M602-66-13		1211-0670 ²
530EXC-R 08-11	520	15/45	14	M602-66-14	47	M601-56-47
530XCR-W 08-11	520	14/50	15	M602-66-15		1211-0671 ² M601-56-48 1211-0672 ²
					49	M601-56-49 1211-0673 ²
					50	M601-56-50 1211-0674 ²
					51	M601-56-51 1211-0675 ²
					52	M601-56-52 1211-0676 ²
					54	M601-56-54 1211-0677 ²
540 DXC 90-91	520	14/52	12	M602-66-12	-	-
500 MX,MXC,DXC 85-91	520		13	M602-66-13	-	-
			14	M602-66-14	-	-
			15	M602-66-15	-	-
600/620/640LC4,MX,E,R,RX 90-03	520	-	-	-	46	M601-56-46 1211-0670 ²
					47	M601-56-47 1211-0671 ²
					48	M601-56-48 1211-0672 ²
					52	M601-56-52 1211-0676 ²

CONTINUED ON NEXT PAGE

SPROCKET GUIDE (CON'T)						
FITS MODEL	CHAIN	STANDARD GEARING	FRONT SIZE	FRONT	REAR SIZE	REAR
KTM (CON'T)						
					49	M601-56-49 1211-0673 ²
					50	M601-56-50 1211-0674 ²
					51	M601-56-51 1211-0675 ²
					52	M601-56-52 1211-0676 ²
					54	M601-56-54 1211-0677 ²
SUZUKI						
TS50 71-74	420-112	-	-	-	33	M640-21-33 1211-0006 37 M640-21-37
RM60 79	420-94	-12/44	-	-	33	M640-21-33
RM60 80-82	420-92	-12/42	-	-	35	1211-0006 37 M640-21-37
RM60 03	420-104	13/44	12	M604-22-12	-	-
			13	M604-22-13	-	-
			14	M604-22-14	-	-
RM65 03-06	420-110	13/47	12	M604-22-12	44	M640-20-44 13 M604-22-13 47 1211-0184 14 M604-22-14
TM75 74-76	420-112	15/42	-	-	33	M640-21-33
TS75 75-77	420-110				35	1211-0006 37 M640-21-37
RM80 82	428-116		12	M607-32-12	-	-
			13	M607-32-13	-	-
			14	M607-32-14	-	-
			15	M607-32-15	-	-
RM80 83	428-118	13/50	12	M607-32-12	47	M660-30-47
RM80 84-85	428-114	13/44	13	M607-32-13	48	M660-30-48
RM80 89-01	428-118	14/48	14	M607-32-14	49	M660-30-49
RM85 14" WHLS 02-17	428-118	14/47	15	M607-32-15	-	-
RM85L 16" WHLS 03-17	428-122	13/47				
RV90 76-77	428-124	15/47	12	M607-32-12	-	-
			13	M607-32-13	-	-
			14	M607-32-14	-	-
			15	M607-32-15	-	-
DS100 78-81	428-114	14/44	12	M607-32-12	-	-
RM100 76	428-128	16/64	13	M607-32-13	-	-
TM/TS100/125 73-81	428-124	14/64	14	M607-32-14	-	-
DS125 79-81	428-114	15/44	15	M607-32-15	-	-
RM100 03	420-124	13/51	12	M604-22-12	49	-
			13	M604-22-13	50	M640-25-50
			14	M604-22-14	51	M640-25-51
					52	M640-25-52
DRZ110 03-05	420-86	14/33	-	-	33	M640-21-33 35 1211-0006 37 M640-21-37
DRZ125 03-17	428-122	14/51	14	M606-35-14	51	M660-39-51
DRZ125L 03-17	428-134	14/57	15	1212-0002	54	1211-0007 57 M660-39-57
DR125/125S ER 86-96	428-134	14/47-16/53	14	M606-35-14	-	-
SP125 86-88	428-134	14/47	15	1212-0002	-	-
RM125 80	520-108	12/51	12	M602-34-12	47	M601-36-47
RM125 81-82	520-112	12/51	13	M602-34-13	48	
RM125 83-84	520-114	12/51	-	-	49	M601-36-49
RM125 85	520-114	12/49	-	-	50	M601-36-50
RM125 86-87	520-114	12/53	-	-	51	M601-36-51
RM125 88-91	520-114	13/51	-	-	52	M601-36-52
RM125 92-96	520-114	12/49				
RM125 97-99	520-114	12/50				
RM125 00-04	520-114	12/49				
RM125 05	520-114	12/50				
RM125 06-08	520-114	12/51				
RV125 73-74	428-124	-	12	M607-32-12	-	-
			13	M607-32-13	-	-
			14	M607-32-14	-	-
			15	M607-32-15	-	-
RV125 75-77	520-92	15/51	12	M602-24-12	-	-

SPROCKET GUIDE (CON'T)						
FITS MODEL	CHAIN	STANDARD GEARING	FRONT SIZE	FRONT	REAR SIZE	REAR
SUZUKI (CON'T)						
RM250 81	520-114	14/50	-	-	47	M601-36-47 48
					49	M601-36-49
					50	M601-36-50
					51	M601-36-51
					52	M601-36-52
RM250 82	520-114	14/49	12	M602-36-12	47	M601-36-47
RM250 83	520-116	14/50	13	M602-36-13	48	
			14	M602-36-14	49	M601-36-49
			15	M602-36-15	50	M601-36-50
					51	M601-36-51
					52	M601-36-52
RM250 84-86	520-116	14/50	12	M602-36-12	-	-
			13	M602-36-13	-	-
			14	M602-36-14	-	-
			15	M602-36-15	-	-
RM250 87	520-114	14/50	12	M602-36-12	47	M601-36-47
RM250 88	520-116	13/50	13	M602-36-13	48	
RM250 89-98	520-114	13/49	14	M602-36-14	49	M601-36-49
RM250 99-00	520-112	13/48	-	-	50	M601-36-50
RM250 01-08	520-114	13/50			51	M601-36-51
					52	M601-36-52
RMZ250 04-06	520-114	13/48	13	1212-0041	47	M601-26-47 48 M601-26-48 49 M601-26-49 50 M601-26-50 51 M601-26-51 52 M601-26-52
RMZ250 07-09	520-112	12/48	12	M602-34-12	47	M601-36-47
RMZ250 10-12	520-114	13/49	13	M602-34-13	48	
RMZ250 13-17 (REAR ONLY)	520-114					49 M601-36-49 50 M601-36-50 51 M601-36-51 52 M601-36-52
RMX250 89-98	520-114	13/50	15	M602-36-15	47	M601-36-47 48 M601-36-48 49 M601-36-49 50 M601-36-50 51 M601-36-51 52 M601-36-52
DR250 90-93	520-110	13/49	12	M602-36-12	47	M601-36-47 48 49 M601-36-49 50 M601-36-50 51 M601-36-51 52 M601-36-52
			13	M602-36-13	48	
			14	M602-36-14	49	M601-36-49
			15	M602-36-15	50	M601-36-50
					51	M601-36-51
					52	M601-36-52
DR250S 90-92	520-112	13/49	12	M602-36-12	48	M601-66-48
DR250S 93-95	520-108	14-42	13	M602-36-13	50	M601-66-50
			14	M602-36-14	52	M601-66-52
			15	M602-36-15		
DR-Z250 01-07	520-112	13/49	12	M602-36-12	47	M601-36-47 48 49 M601-36-49 50 M601-36-50 51 M601-36-51 52 M601-36-52
			13	M602-36-13	48	
			14	M602-36-14	49	M601-36-49
			15	M602-36-15	50	M601-36-50
					51	M601-36-51
					52	M601-36-52
DR350 90-99	520-110	14/44	12	M602-36-12	47	M601-36-47
DR350SE 96-99	520-108	15/41	13	M602-36-13	48	
			14	M602-36-14	49	M601-36-49
			15	M602-36-15	50	M601-36-50
					51	M601-36-51
					52	M601-36-52
DR350S 90-93	520-110	14/43	12	M602-36-12	-	-
DR350S 94-95	520-108	15/41	13	M602-36-13	-	-
			14	M602-36-14	-	-
			15	M602-36-15	-	-
DR-Z400, 6 E 00-07	520-112	14/47	12	M602-36-12	47	M601-36-47
DR-Z400 SM 06-08/14-17	520-110/520-112	15/41	13	M602-36-13	48	
DRZ400S 00-17	520-112	15/44	14	M602-36-14	49	M601-36-49
			15	M602-36-15	50	M601-36-50

SPROCKET GUIDE (CON'T)						
FITS MODEL	CHAIN	STANDARD GEARING	FRONT SIZE	FRONT	REAR SIZE	REAR
YAMAHA (CON'T)						
WR200 91-93	520	13/52	12	M602-44-12	48	
			13	M602-44-13		
					49	1211-0861 ³
					50	M601-46-50
						1211-0862 ³
TT225 S,T,U 86-88	428	14/50	15	M603-32-15	53	M601-83-53
TTR225 00-04	428	15/58	-	-	58	1211-0152
XT225 92-07	428-120	15/45	-	-	59	1211-0153
TTR230 05-19	520-106	13/49	12	1212-0659	-	-
			13	M606-45-13	-	-
			14	1212-0062	-	-
YZ250 74-76	520-106	13/50-52	12	M602-46-12	40	M605-47-40
			13	M602-46-13	41	M605-47-41
			14	M602-46-14	42	M605-47-42
			15	M602-46-15	-	-
YZ250 77	520-108	13/54	12	M602-45-12	40	M605-47-40
YZ250 78	520-104	13/54	13	M602-45-13	41	M605-47-41
YZ250 79	520-108	13/54	14	M602-45-14	42	M605-47-42
IT250 77	520-104	13/46	15	M602-45-15	-	-
IT250 78	520-104	14/46				
IT250 79-80	520-102	13/48				
YZ250 80	520-106	13/48	12	M602-45-12	48	
YZ250 81	520-110	14/48	13	M602-45-13		
YZ250 82	520-110	13/45	14	M602-45-14	49	1211-0861 ³
YZ250 83-84	520-112	13/48	15	M602-45-15	50	M601-46-50
YZ250 85-86	520-114	14/50				1211-0862 ³
YZ250 87-93	520-114	14/49				
YZ250 94-97	520-114	14/49				
YZ250 98	520-114	14/50				
YZ250WR 89-90	-	14/49				
WR250 91-97	520-116	14/52				
YZ250 99-00	520-114	14/50	12	M602-46-12	48	M601-47-48
			13	M602-46-13		1211-0864 ³
			14	M602-46-14	49	M601-47-49
			15	M602-46-15		1211-0865 ³
					50	M601-47-50
					51	M601-47-51
					52	1211-0867 ³
					54	1211-0868 ³
					54	1211-0869 ³
YZ250 01-19	520-114	14/50	13	1212-0082	48	M601-47-48
YZ250X 16-19	520-114	14/50	14	1212-0004		1211-0864 ³
			15	1212-0005	49	M601-47-49
						1211-0865 ³
					50	M601-47-50
						1211-0866 ³
					51	M601-47-51
						1211-0867 ³
					52	M601-47-52
						1211-0868 ³
					54	1211-0869 ³
YZ250F 01-06	520-112	13/48	12	M602-47-12	48	M601-47-48
YZ250F 07-11	520-112	13/49	13	M602-47-13		1211-0864 ³
YZ250F 12-19	520-114	13/50	14	M602-47-14	49	M601-47-49
WR250F 01-06	520-114	13/52				1211-0865 ³
WR250F 07-19	520-114	13/50			50	M601-47-50
						1211-0866 ³
					51	M601-47-51
						1211-0867 ³
					52	M601-47-52
					54	1211-0868 ³
					54	1211-0869 ³
WR250R 09-17	520-108	13/43	12	M602-47-12	-	-
			13	M602-47-13	-	-
			14	M602-47-14	-	-
TTR250 99-06	520-110	13/52	-	-	48	
					49	1211-0861 ³
					50	M601-46-50
						1211-0862 ³
MX250 73-74	520-104	15/51	12	M602-46-12	-	-

SPROCKET GUIDE (CON'T)						
FITS MODEL	CHAIN	STANDARD GEARING	FRONT SIZE	FRONT	REAR SIZE	REAR
YAMAHA (CON'T)						
			13	M602-46-13	-	-
			14	M602-46-14	-	-
			15	M602-46-15	-	-
MX250 75	520-108	13/50	12	M602-46-12	40	M605-47-40
MX400 75	520-106	13/50	13	M602-46-13	41	M605-47-41
YZ400 76	520-106	14/50	14	M602-46-14	42	M605-47-42
			15	M602-46-15	-	-
IT400 76	520-104	15/44	12	M602-45-12	40	M605-47-40
IT400 77-78	520-105	15/46	13	M602-45-13	41	M605-47-41
IT400 79	520-102	14/46	14	M602-45-14	42	M605-47-42
DT400 77-78	520-102	16/40-43	15	M602-45-15	-	-
YZ400 77-79	520-108	14/48-50				
YZ400F/WR400F 98	520-114	14/49	12	M602-46-12	48	
			13	M602-46-13		
			14	M602-46-14	49	1211-0861 ³
			15	M602-46-15	50	M601-46-50
						1211-0862 ³
YZ/WR400/426F 99-02	520-114	14/49	12	M602-46-12	48	M601-47-48
			13	M602-46-13		1211-0864 ³
			14	M602-46-14	49	M601-47-49
			15	M602-46-15		1211-0865 ³
					50	M601-47-50
						1211-0866 ³
					51	M601-47-51
						1211-0867 ³
					52	M601-47-52
						1211-0868 ³
					54	1211-0869 ³
YZ450F 03-04	520-114	14/48	13	1212-0082	48	M601-47-48
YZ450F 05	520-114	14/51	14	1212-0004		1211-0864 ³
YZ450F 06-10	520-114	13/49	-	-	49	M601-47-49
YZ450F 11-13	520-114	13/48	-	-		1211-0865 ³
YZ450F 14-19	520-114					
YZF450FX 16-19		13/49	13	-	50	M601-47-50
WR450F 03-06	520-114	13/49	-	-		1211-0866 ³
WR450F 07-17	520-114	13/50	-	-	51	M601-47-51
						1211-0867 ³
					52	M601-47-52
						1211-0868 ³
					54	1211-0869 ³
IT425 80	520-102	14/46	12	M602-46-12	40	M605-47-40
			13	M602-46-13	41	M605-47-41
			14	M602-46-14	42	M605-47-42
			15	M602-46-15	-	-
YZ465 80	520-108	14/46	13	M602-45-13	40	M605-47-40
			14	M602-45-14	41	M605-47-41
			15	M602-45-15	42	M605-47-42
IT465 81-82	520-108	14/44	12	M602-45-12	48	
YZ465 81	520-108	14/46	13	M602-45-13		
			14	M602-45-14	49	1211-0861 ³
			15	M602-45-15	50	M601-46-50
						1211-0862 ³

1 - RED
 2 - ORANGE
 3 - BLUE
 4 - M603-21-12 MAY REQUIRE LOCK PLATE MODIFICATION

STEEL REAR SPROCKETS

\$27.95 - \$41.95

- Manufactured from premium quality C45 high carbon steel
- CNC precision machined to assure tight tolerances
- Machined with lightening holes
- Attractive bright zinc plated finish
- Made in the USA



STEEL SPROCKET GUIDE

MAKE/MODEL/YEAR	CHAIN	STANDARD GEARING	REAR SIZE	PART #
HONDA				
CRF50F 04-16	420-78	14/37	37	1210-0849
XR50R 00-03	420-78	14/37		
CR60R 83-84	420-104	14/45	36	1210-0844
CRF70F 04-12	420-86	15/36	46	1210-0845
XR70R 97-03	420-86	15/36		
CRF80F 04-13	420-110	14/46		
XR80R 85-03	420-110	14/46		
CRF100F 04-13	428-118	14/50	48	1210-0846
XR100R 85-03	428-118	14/50	50	1210-0847
			52	1210-0848
CRF110F 13-16	420-86	14/38	36	1210-0844
			46	1210-0845
CR125R 83-84	520-112	13/51	45	1210-0852
CR125R 85-86	520-114	13/51	46	1210-0853
CR125R 87-96	520-114	13/51	47	1210-0854
CR125R 97	520-114	12/49	48	1210-0855
CR125R 98-02	520-114	13/51	49	1210-0856
CR125R 03	520-116	13/52	50	1210-0857
CR125R 04	520-116	13/53	51	1210-0858
CR125R 05-07	520-116	13/52	52	1210-0859
			53	1210-0860
CRF150F 03-05	520-104	13/48	45	1210-0852
CRF150F 06-19	520-104	13/47	46	1210-0853
CRF230F 03-19	520-112	13/50	47	1210-0854
CRF230L 08-09	520-100	13/39	48	1210-0855
			49	1210-0856
			50	1210-0857
			51	1210-0858
			52	1210-0859
			53	1210-0860
XR200R 84	520-102	13/50	46	1210-0861
XR200R 85	520-108	13/50		
XR200R 86-02	520-108	13/47	47	1210-0862
XR250R 84-85	520-108	13/50	48	1210-0863
XR250R 86-87	520-108	13/48	49	1210-0864
XR250R 88-89	520-108	13/48	50	1210-0865
			51	1210-0866
			52	1210-0867
CR250R 84-86	520-114	14/51	45	1210-0852
CR250R 87	520-114	14/53	46	1210-0853
CR250R 88-91	820-116	14/51	47	1210-0854
CR250R 92-95	520-114	13/49	48	1210-0855
CR250R 96-01	520-114	13/50	49	1210-0856
CR250R 02-03	520-114	13/48	50	1210-0857
CR250R 04	520-114	13/50	51	1210-0858
CR250R 05-07	520-114	13/49	52	1210-0859
			53	1210-0860
CRF250R 04-09	520-114	13/51	45	1210-0852
CRF250R 11-17	520-116	13/49	46	1210-0853
CRF250X 04-17	520-116	14/53	47	1210-0854
			48	1210-0855
			49	1210-0856
			50	1210-0857
			51	1210-0858
			52	1210-0859
			53	1210-0860
XR250R 90-95	520-108	13/48	45	1210-0874
			48	1210-0875
XR350R 83-84	520-104	14/42	46	1210-0861
XR350R 85	520-106	14/42	47	1210-0862
			48	1210-0863
			49	1210-0864
			50	1210-0865

STEEL SPROCKET GUIDE (CON'T)

MAKE/MODEL/YEAR	CHAIN	STANDARD GEARING	REAR SIZE	PART #
HONDA (CON'T)				
			51	1210-0866
			52	1210-0867
XR250R 96-04	520-106	13/48	45	1210-0852
XR400R 96-04	520-108	15/45	46	1210-0853
			47	1210-0854
			48	1210-0855
			49	1210-0856
			50	1210-0857
			51	1210-0858
			52	1210-0859
			53	1210-0860
CRF450R 02-03	520-114	13/50	45	1210-0852
CRF450R 04-08	520-114	13/48	46	1210-0853
CRF450R 09-19	520-116	13/49	47	1210-0854
CRF450X 05-19	520-114	13/51	48	1210-0855
			49	1210-0856
			50	1210-0857
			51	1210-0858
			52	1210-0859
			53	1210-0860
CR500R 84-85	520-116	14/51	45	1210-0852
CR500R 86-87	520-116	14/51	46	1210-0853
CR500R 88-91	520-116	14/51	47	1210-0854
CR500R 92-01	520-114	14/49	48	1210-0855
			49	1210-0856
			50	1210-0857
			51	1210-0858
			52	1210-0859
			53	1210-0860
XR500R 83-84	520-108	14/48	46	1210-0861
XR600R 85-87	520-110	14/48	47	1210-0862
			48	1210-0863
			49	1210-0864
			50	1210-0865
			51	1210-0866
			52	1210-0867
XR600R 91-00	520-110	14/48	45	1210-0874
			48	1210-0875
XR650L 93-17	520-112	15/45	45	1210-0874
			48	1210-0875
XR650R 00-07	520-110	14/48	45	1210-0852
			46	1210-0853
			47	1210-0854
			48	1210-0855
			49	1210-0856
			50	1210-0857
			51	1210-0858
			52	1210-0859
			53	1210-0860
KAWASAKI				
KLX110/L 02	420-88	-	37	1210-0880
KLX110/L 03-09	420-86	-		
KLX110/L 10-19	420-90	-		
KLX125A1 03-06	428-122	14/51	51	1210-0890
KLX125B1 03-06	428-130	14/57	57	1210-0891
KX125 82-83	520-114	13/51	47	1210-0881
KX125 85-89	520-112	12/47	48	1210-0882
KX125 90-91	520-112	12/48	49	1210-0883
KX125 92-93	520-112	12/48	50	1210-0884
KX125 94-95	520-110	12/49	51	1210-0885
KX125 96-97	520-112	13/50	52	1210-0886
KX125 98-99	520-112	12/48		
KX125 00-02	520-110	13/49		
KX125 03-05	520-110	13/51		
KDX200 86-88	520-110	13/48	47	1210-0881
KDX200 89-06	520-108	13/47	48	1210-0882
KDX220R 97-05	520-112	13/47	49	1210-0883
KDX2500 91-94	520-112	14/48	50	1210-0884
			51	1210-0885
			52	1210-0886
KLX250R 94-96	520-110	14/50	47	1210-0881
KLX250S 06-07	520-106	14/42	48	1210-0882
KLX250S 09-14	520-106	14/42	49	1210-0883
KLX250SF 09-10	520-104	14/39	50	1210-0884

CONTINUED ON NEXT PAGE

STEEL SPROCKET GUIDE (CON'T)

MAKE/MODEL/YEAR	CHAIN	STANDARD GEARING	REAR SIZE	PART #
KAWASAKI (CON'T)				
KLX300R 97-07	520-110	14/50	51	1210-0885
			52	1210-0886
KX250 82	520-114	14/48	47	1210-0881
KX250 85	520-112	14/50	48	1210-0882
KX250 86	520-114	14/48	49	1210-0883
KX250 87-89	520-114	14/47	50	1210-0884
KX250 90-91	520-114	14/48	51	1210-0885
KX250 92-93	520-114	14/49	52	1210-0886
KX250 94-96	520-112	14/49		
KX250 97	520-114	13/49		
KX250 98-01	520-114	13/48		
KX250 02-04	520-114	13/49		
KX250 05-07	520-116	13/51		
KX250F 05	520-114	13/48	47	1210-0881
KX250F 06-10	520-112	13/48	48	1210-0882
KX250F 11-19	520-114	13/50	49	1210-0883
			50	1210-0884
			51	1210-0885
			52	1210-0886
KLX400 03	520-112	14/47	41	1210-0892
KLX400SR 03	520-112	15/44	44	1210-0893
			47	1210-0894
			48	1210-0895
			49	1210-0896
			50	1210-0897
KLX450 08-09	520-114	13/50	47	1210-0881
			48	1210-0882
			49	1210-0883
			50	1210-0884
			51	1210-0885
			52	1210-0886
KX450F 06-19	520-114	13/50	47	1210-0881
			48	1210-0882
			49	1210-0883
			50	1210-0884
			51	1210-0885
			52	1210-0886
KX500 83	520-112	14/43	47	1210-0881
KX500 85	520-112	14/46	48	1210-0882
KX500 86	520-114	14/48	49	1210-0883
KX500 87-04	520-114	14/47	50	1210-0884
			51	1210-0885
			52	1210-0886
KLR650 87-17	520-106	15/43	43	1210-0888
KLX650C1 93-96	520-112	15/43		
KLX650R 93-96	520-110	14/49	47	1210-0881
			48	1210-0882
			49	1210-0883
			50	1210-0884
			51	1210-0885
			52	1210-0886
KTM				
FOUR STROKES (ALL) 90-97				
	520	-	48	1210-0977
			50	1210-0978
			51	1210-0979
			52	1210-0980
125/144/150/200/250/300/350/360/380/400	520	-	48	1210-0977
450/525/530 SX,EXC, XC/XC-W 90-19			50	1210-0978
			51	1210-0979
			52	1210-0980
250 EXC 4-STROKE 03-06	520	14/52	48	1210-0977
250SX 05-13	520	13/48	50	1210-0978
			51	1210-0979
			52	1210-0980
400 LC4,RXC 93-02	520	14/50	48	1210-0977
			50	1210-0978
			51	1210-0979
			52	1210-0980
400 SX,EXC 00-02	520	14/50	48	1210-0977
400 XC-W 09-10	520	-	50	1210-0978
			51	1210-0979
			52	1210-0980
440 EXC,MXC 94-95	520	14/48	48	1210-0977
			50	1210-0978

STEEL SPROCKET GUIDE (CON'T)

MAKE/MODEL/YEAR	CHAIN	STANDARD GEARING	REAR SIZE	PART #
KTM (CON'T)				
			51	1210-0979
			52	1210-0980
450SX-F/XC-F 03-19	520	14/52	48	1210-0977
450EXC/XC-W 03-11	520	14/51	50	1210-0978
450MXC/XC 03-06	520	14/50	51	1210-0979
450EXC-R 08-11	520	14/45	52	1210-0980
450XCR-W 08	520	14/50		
500 SX 92	520	-	48	1210-0977
505SX/XC/F 07-08	520	14/52	50	1210-0978
550 DXC,MXC 92-97	520	14/52	51	1210-0979
			52	1210-0980
520 SX,EXC 00-02	520	14/50	48	1210-0977
525SX/EXC/MXC/SMC 03-07	520	14/48	50	1210-0978
530EXC-R 08-11	520	15/45	51	1210-0979
530XCR-W 08-11	520	14/50	52	1210-0980
600/620/640LC4,MX,E,R,RX 90-03	520	-	48	1210-0977
			50	1210-0978
			51	1210-0979
			52	1210-0980
SUZUKI				
DRZ110 03-05	420-86	-	37	1210-0880
DRZ125 03-17	428-122	14/51	51	1210-0890
DRZ125L 03-17	428-122	14/57	57	1210-0891
RM125 80	520-108	12/51	41	1210-0892
RM125 81-82	520-112	-12/51	44	1210-0893
RM125 83-84	520-114	-12/51	47	1210-0894
RM125 85	520-114	12/49	48	1210-0895
RM125 86	520-114	12/51	49	1210-0896
RM125 87	520-114	12/53	50	1210-0897
RM125 88-91	520-114	13/51		
RM125 92-96	520-114	12/49		
RM125 97-99	520-114	12/50		
RM125 00-04	520-114	12/49		
RM125 05	520-114	12/50		
RM125 06-08	520-114	12/51		
DR250 90-93	520-110	13/49	41	1210-0892
DR350 90-93	520-110	14/44	44	1210-0893
DR350 94-99	520-110	15/44	47	1210-0894
			48	1210-0895
			49	1210-0896
			50	1210-0897
DRZ250 01-07	520-112	13/49	41	1210-0892
			44	1210-0893
			47	1210-0894
			48	1210-0895
			49	1210-0896
			50	1210-0897
RM250 81	520-114	14/50	41	1210-0892
RM250 82	820-114	14/49	44	1210-0893
RM250 83	520-116	14/50	47	1210-0894
RM250 87	520-114	14/50	48	1210-0895
RM250 88	520-116	13/50	49	1210-0896
RM250 89-96	520-114	13/49	50	1210-0897
RM250 97-98	520-114	13/50		
RM250 99-00	520-112	13/48		
RM250 01-08	520-114	13/50		
RMX250 89-98	520-114	13/50		
RMZ250 04-06	520-114	13/48	47	1210-0881
			48	1210-0882
			49	1210-0883
			50	1210-0884
			51	1210-0885
			52	1210-0886
RMZ250 07-09	520-112	12/48	41	1210-0892
RMZ250 10-17	520-114	13/49	44	1210-0893
			47	1210-0894
			48	1210-0895
			49	1210-0896
			50	1210-0897
DRZ400E 00-07	520-112	14/47	41	1210-0892
DRZ400S 00-17	520-112	15/44	44	1210-0893
DRZ400SM 06-08	520-110	15/41	47	1210-0894
DRZ400SM 14-17	520-112	15/44	48	1210-0895
			49	1210-0896
			50	1210-0897

STEEL SPROCKET GUIDE (CON'T)

MAKE/MODEL/YEAR	CHAIN	STANDARD GEARING	REAR SIZE	PART #
SUZUKI (CON'T)				
RMZ450 05-07	520-114	14/49	41	1210-0892
RMZ450 08-17	520-114	13/50	44	1210-0893
RMX450Z 10-12	520-114	13/50	47	1210-0894
			48	1210-0895
			49	1210-0896
			50	1210-0897
YAMAHA				
TTR50E 06-15	420	13/37	35	1210-0903
PW80 83-85	420-84	15/32	37	1210-0904
PW80 91-06	420-84	15/32		
TTR90 00-07	420-86	14/35		
TTR110 08-16	420-90	14/35		
YZ80 80	428-108	14/51	47	1210-0907
YZ80 81-82	428-108	13/44		
YZ80 83	428-110	12/42		
TTR125 17" WHEEL 00-01	428-116	13/49	-	-
TTR125 19" WHEEL 00-01	428-122	13/54	54	1210-0906
TTR125 17" WHEEL 02-09	428-116	13/49	49	1210-0909
TTR125L 19" WHEEL 02-17	428-122	13/54	54	1210-0910
YZ125 99-19	520-112	13/48	46	1210-0861
			47	1210-0862
			48	1210-0863
			49	1210-0864
			50	1210-0865
			51	1210-0866
			52	1210-0867
TW200 87-19	428-122	14/50	47	1210-0907
WR250F 01-06	520-114	13/52	46	1210-0861

COUNTERSHAFT WASHER/SNAP RINGS
\$0⁹⁵ - \$2⁹⁵ ea.

- Always have the countershaft lock-washers and snap rings on hand for a front sprocket replacement

COUNTERSHAFT WASHER/SNAP RINGS

MAKE/MODEL/YEAR	PART #
KAWASAKI	
KX60 83 - 03	0935-0492
KX65 00 - 15	0935-0492
KX80 83 - 00	0935-0492
KX85 01 - 15	0935-0492
KX100 95 - 15	0935-0492
KX125 82 - 93	0935-0492
KX125 94 - 05	0935-0489
KDX200 83 - 85	0935-0492
KDX200 86 - 06	0935-0490
KDX220 97 - 05	0935-0490
KLX250S 09 - 14	0935-0495
KLX250SF 09 - 10	0935-0495
KLX250 94 - 96	0935-0490
KLX300 97 - 02	0935-0490
KLX300 03 - 07	0935-0495
KDX250 91 - 94	0935-0490
KX250 80 - 07	0935-0490
KX250F 04 - 05	0935-0489

COUNTERSHAFT WASHER/SNAP RINGS

MAKE/MODEL/YEAR	PART #
KAWASAKI (CON'T)	
KX250F 06 - 13	0935-0491
KX250F 14	0935-0486
KLX450R 08 - 09	0935-0488
KX450F 06 - 14	0935-0488
KX500 88 - 04	0935-0490
KL650E(KLR) 97 - 14	0935-0495
KTM	
SX 60 98 - 00	0935-0494
SX 65 98 - 15	0935-0494
XC 65 08 - 09	0935-0494
SX 85 03 - 15	0935-0494
XC 85 08 - 09	0935-0494
SX 105 06 - 11	0935-0494
XC 105 08 - 09	0935-0494
SX 125 98 - 08	0935-0493
SX 125 11 - 15	0935-0493
SXS 125 04	0935-0493
SX 144 07 - 08	0935-0493

STEEL SPROCKET GUIDE (CON'T)

MAKE/MODEL/YEAR	CHAIN	STANDARD GEARING	REAR SIZE	PART #
YAMAHA (CON'T)				
WR250F 07-15	520-114	13/50	47	1210-0862
			48	1210-0863
			49	1210-0864
			50	1210-0865
			51	1210-0866
			52	1210-0867
YZ250 99-19	520-114	14/50	46	1210-0861
YZ250F 01-06	520-112	13/48	47	1210-0862
YZ250F 07-11	520-112	13/49	48	1210-0863
YZ250F 12-19	520-114	13/50	49	1210-0864
YZ250X 16-19	520-114	14/50	50	1210-0865
			51	1210-0866
			52	1210-0867
WR400F 99-00	520-114	14/50	46	1210-0861
YZ400F 99	520-114	14/49	47	1210-0862
WR426F 01-02	520-114	14/50	48	1210-0863
YZ426F 00-02	520-114	14/49	49	1210-0864
			50	1210-0865
			51	1210-0866
			52	1210-0867
WR450F 03-06	520-114	14/50	46	1210-0861
WR450F 07-17	520-114	13/50	47	1210-0862
YZ450F 03-04	520-114	14/48	48	1210-0863
YZ450F 05	520-114	14/51	49	1210-0864
YZ450F 06-09	520-114	13/49	50	1210-0865
YZ450F 12-19	520-114	13/48	51	1210-0866
			52	1210-0867

COUNTERSHAFT WASHER/SNAP RINGS

MAKE/MODEL/YEAR	PART #
KTM (CON'T)	
SX 150 09 - 14	0935-0493
KX 150 10 - 14	0935-0493
EGS 200 98 - 99	0935-0496
EXC 200 98 - 05	0935-0493
MXC 200 98 - 03	0935-0493
SX 200 03 - 04	0935-0493
XC 200 06 - 09	0935-0493
XC-W 200 06 - 15	0935-0493
EGS 250 94 - 99	0935-0496
EXC 250 94 - 03	0935-0496
EXC 250 04 - 05	0935-0493
MXC 250 98 - 01	0935-0496
SX 250 94 - 02	0935-0496
SX 250 03 - 15	0935-0493
SXS 250 01	0935-0496
SXS 250 03 - 04	0935-0493
XC 250 06 - 13	0935-0493
XC-W 250 06 - 15	0935-0493
EGS 300 94 - 99	0935-0496
EXC 300 94 - 03	0935-0496
EXC 300 04 - 05	0935-0493
MXC 300 94	0935-0496
MXC 300 96 - 03	0935-0496
MXC 300 04 - 05	0935-0493
SX 300 94	0935-0496
XC 300 06 - 15	0935-0493
XC-W 300 06 - 15	0935-0493
EGS 360 96 - 97	0935-0496
EXC 360 96 - 97	0935-0496
MXC 360 96 - 97	0935-0496
SX 360 96 - 97	0935-0496

COUNTERSHAFT WASHER/SNAP RINGS

MAKE/MODEL/YEAR	PART #
KTM (CON'T)	
EGS 380 98 - 99	0935-0496
EXC 380 98 - 02	0935-0496
MXC 380 98 - 01	0935-0496
SX 380 98 - 02	0935-0496
SUZUKI	
RM125 92 - 08	0935-0489
RM250 89 - 08	0935-0491
RMX250 89 - 98	0935-0491
RMZ250 04 - 15	0935-0489
DRZ400E 00 - 07	0935-0484
DRZ400S 00 - 13	0935-0484
DRZ400SM 05 - 09	0935-0484
RMX450 10 - 11	0935-0490
RMZ450 05 - 15	0935-0490
YAMAHA	
YZ85 02 - 13	0935-0487
YZ125 87 - 04	0935-0487
YZ125 05 - 15	0935-0486
WR250 91 - 97	0935-0483
WR250F 01 - 14	0935-0486
YZ250 78 - 98	0935-0483
YZ250 99 - 15	0935-0488
YZ250F 01 - 13	0935-0486
WR400F 98 - 00	0935-0488
YZ400F 98 - 99	0935-0488
WR426F 01 - 02	0935-0488
YZ426F 00 - 02	0935-0488
WR450F 03 - 14	0935-0488
YZ450F 03 - 15	0935-0488

APPAREL

HELMETS & GOGGLES

RIDER ARMOR

OUTERWEAR

YOUTH

LUGGAGE & PACKS

BIKE BODY

BIKE CONTROLS

BIKE SUSPENSION

BIKE BRAKING

BIKE DRIVE

BIKE BEARINGS

BIKE ENGINE

BIKE ELECTRICAL

BIKE EXHAUST

BIKE WHEELS

ATV BODY

ATV CONTROLS

ATV BRAKING

ATV DRIVE

ATV SUSPENSION

ATV BEARINGS

ATV ENGINE

ATV ELECTRICAL

ATV EXHAUST

ATV WHEELS

GARAGE & PROMO

SIZING CHART

COUNTER SHAFT SEAL KITS

\$14.95 - \$24.95

- Kit includes hardened steel bushing, an upgraded seal, an o-ring (where applicable) and a snap ring or lock washer (where applicable)
- Made in the USA



COUNTER SHAFT SEAL KIT	
MAKE/MODEL/YEAR	PART #
HONDA	
CR125R 86-03	0935-0437
CR125R 04-07	0935-0436
CR250R 88-07	0935-0435
CRF250R 04-17	0935-0436
CRF250R 18	0935-0435
CRF250X 04-17	0935-0436
CFR450RWE 19	0935-0435
CRF450R 02-18	0935-0435
CRF450RX 17-18	0935-0435
CRF450X 05-17	0935-0435
CR500R 88-01	0935-0435
HUSABERG	
FE250 13	0935-0428
FE250 14	0935-0430
TE250 11-14	0935-0430
TE300 11-14	0935-0430
FE350 13-14	0935-0428
390FE 10-11	0935-0428
450FE 09-11	0935-0428
450FX 10-11	0935-0428
FE450 14	0935-0428
FE501 13-14	0935-0428
570FE 09-11	0935-0428
570FS 10-11	0935-0428
HUSQVARNA	
TC65 18 - 19	0935-0433
TC 85 14-17	0935-0432
TC 125 14-15	0935-0428
TC 125 16-18	0935-0847
TE 125 15-16	0935-0428
TE 150 17-18	0935-0847
FC 250 14-18	0935-0428
FE 250 14-18	0935-0428
TC 250 14-16	0935-0430
TC 250 17-19	0935-0428
TE 250 14-16	0935-0430
TE 250 17-18	0935-0428
TE 250 TPI 18 - 19	0935-0428
TE 300 14-16	0935-0430
TE 300 17-18	0935-0428
TE 300 TPI 19	0935-0428
TX 300 17-19	0935-0430
FC 350 14-18	0935-0428
FE 350 14-18	0935-0428
FE 350S 15-16	0935-0428
FX 350 17-18	0935-0428
FC 450 14-18	0935-0428
FC 450 ROCKSTAR EDITION 18	0935-0428
FS 450 18	0935-0428
FX 450 18-19	0935-0428
FE 450 14-18	0935-0428
FE 501 14-18	0935-0428
FE 501S 15-16	0935-0428
KAWASAKI	
KX60 83-03	0935-0444
KX65 00-04	0935-0444
KX65 05-18	0935-0443
KX80 83-00	0935-0444
KX80 BIG WHEEL 92-94	0935-0444
KX85 01-04	0935-0444
KX85 05-18	0935-0443

COUNTER SHAFT SEAL KIT (CON'T)	
MAKE/MODEL/YEAR	PART #
KAWASAKI (CON'T)	
KX85 BIG WHEEL 01-04	0935-0444
KX85 BIG WHEEL 05-18	0935-0443
KX100 95-04	0935-0444
KX100 05-18	0935-0443
KX125 94-05	0935-0442
KDX200 89-06	0935-0841
KDX220 97-05	0935-0841
KDX250 91-94	0935-0441
KLX250R 94-96	0935-0842
KLX250S 06-14	0935-0843
KLX250SF 09-10	0935-0843
KX250 91-07	0935-0441
KX250F 04-05	0935-0440
KX250F 06-13	0935-0439
KLX300R 97-02	0935-0842
KLX300R 03-07	0935-0844
KLX400R 03-04	0935-0450
KLX400SR 03-04	0935-0450
KLX450R 08-09	0935-0438
KX450F 06-18	0935-0438
KX500 88-04	0935-0845
KLR650 97-07	0935-0846
KLR650 08-14	0935-0846
KLX650R 93-96	0935-0846
KTM	
SX 60 98-00	0935-0434
SX 65 98-08	0935-0434
SX 65 09-18	0935-0433
SXS 65 13-14	0935-0433
XC 65 08	0935-0434
XC 65 09	0935-0433
SX 85 03-18	0935-0432
SX 85 BW 13-18	0935-0432
SXS 85 13-14	0935-0432
XC 85 08-09	0935-0432
SX 105 06-11	0935-0432
XC 105 08-09	0935-0432
SX 125 98-15	0935-0428
SX 125 16-18	0935-0847
SXS 125 04	0935-0428
SX 144 07-08	0935-0428
SX 150 09-15	0935-0428
SX 150 16-18	0935-0847
XC 150 10-14	0935-0428
XC-W 150 17-18	0935-0847
EGS 200 98-99	0935-0431
EXC 200 98-05	0935-0428
MXC 200 98-03	0935-0428
SX 200 00-04	0935-0428
XC 200 06-09	0935-0428
XC-W 200 06-16	0935-0428
EGS 250 94-99	0935-0431
EXC 250 94-03	0935-0431
EXC 250 04-05	0935-0430
EXC-F 250 17-18	0935-0428
EXC-G 250 RACING 02-05	0935-0428
FREERIDE 250 R 15-17	0935-0430
MXC 250 98-01	0935-0431
SX 250 94-02	0935-0431
SX 250 03-16	0935-0430
SX 250 17-18	0935-0428

COUNTER SHAFT SEAL KIT (CON'T)	
MAKE/MODEL/YEAR	PART #
KTM (CON'T)	
SX-F 250 05-18	0935-0428
250 SX-F FACTORY EDITION 15	
SXS 250 01	0935-0428
SXS 250 03-04	0935-0430
XC 250 06-16	0935-0430
XC 250 17-18	0935-0428
XC-F 250 07-18	0935-0428
XC-FW 250 06-16	0935-0428
XC-W 250 06-16	0935-0430
XC-W 250 17-18	0935-0428
XC-W 250 TPI 18	0935-0428
EGS 300 94-99	0935-0431
EXC 300 94-03	0935-0431
EXC 300 04-05	0935-0430
MXC 300 94-03	0935-0431
MXC 300 04-05	0935-0430
SX 300 94	0935-0431
XC 300 06-16	0935-0430
XC 300 17-18	0635-0428
300 XC-W TPI	0935-0428
XC-W 300 06-16	0935-0430
XC-W 300 17-18	0935-0428
XC-W 300 SIX DAYS 15-16	0935-0430
XC-W 300 SIX DAYS 17-18	0935-0428
EXC-F 350 12-18	0935-0428
SX-F 350 11-18	0935-0428
XC-F 350 11-18	0935-0428
XC-FW 350 12-16	0935-0428
XC-FW 350 SIX DAYS 15-16	0935-0428
EGS 360 96-97	0935-0431
EXC 360 96-97	0935-0431
MXC 360 96-97	0935-0431
SX 360 96-97	0935-0431
EGS 380 98-99	0935-0431
EXC 380 98-02	0935-0431
MXC 380 98-01	0935-0431
SX 380 98-02	0935-0431
EXC 400 00-02	0935-0428
EXC-G 400 04-06	0935-0428
MXC 400 01-02	0935-0428
SX 400 00-02	0935-0428
XC-W 400 07-10	0935-0428
EXC 450 03-11	0935-0428
EXC-F 450 SIX DAYS 17-18	0935-0428
EXC-G 450 03-07	0935-0428
EXC-R 450 08	0935-0428
MXC-G 450 03-05	0935-0428
SMR 450 05-07	0935-0428
SMS 450 04	0935-0428
SX 450 03-06	0935-0428
SX-F 450 07-12	0935-0429
SX-F 450 13-18	0935-0428
450 SX-F FACTORY EDITION 15-18	
SXS 450 03-04	0935-0428
XC 450 04-07	0935-0428
XC-F 450 08-09	0935-0429
XC-F 450 13-18	0935-0428
XCR-W 450 08	0935-0428
XC-W 450 07-16	0935-0428
EXC 500 12-16	0935-0428

COUNTER SHAFT SEAL KIT (CON'T)	
MAKE/MODEL/YEAR	PART #
KTM (CON'T)	
EXC 500 SIX DAYS 16	0935-0428
EXC-F 500 17-18	0935-0428
XC-W 500 12-16	0935-0428
SX-F 505 08	0935-0429
XC-F 505 08-09	0935-0429
EXC 520 00-02	0935-0428
MXC 520 01-02	0935-0428
SX 520 00-02	0935-0428
EXC 525 03-07	0935-0428
MXC-G 525 03-05	0935-0428
SMR 525 05	0935-0428
SX 525 03-06	0935-0428
XC 525 06-07	0935-0428
XC-W 525 07	0935-0428
EXC 530 09-11	0935-0428
EXC-R 530 08	0935-0428
XCR-W 530 08	0935-0428
XC-W 530 09-11	0935-0428
SXS 540 01	0935-0428
SUZUKI	
RM65 03-05	0935-0444
RM125 92-03	0935-0454
RM125 04-08	0935-0451
RM250 89-02	0935-0452
RM250 03-08	0935-0453
RMX250 89-99	0935-0452
RMZ250 04-06	0935-0440
RMZ250 07-12	0935-0451
RMZ250 13-17	0935-0453
DRZ400E 00-03	0935-0450
DRZ400E CA MODEL CV CARB 04-07	0935-0450
DRZ400E NON CA MODELS PUMPER CARB 04-07	0935-0450
DRZ400K 00-03	0935-0450
DRZ400S 00-17	0935-0450
DRZ400SM 05-17	0935-0450
RMX450 10-11	0935-0455
RMX450Z 17	0935-0455
RMZ450 05-18	0935-0455
YAMAHA	
YZ 65 18	0935-0449
YZ65 02-18	0935-0449
YZ125 87-04	0935-0449
YZ125 05-18	0935-0448
WR250 91-97	0935-0447
WR250F 01-14	0935-0445
WR250F 15-18	0935-0848
YZ250 78-98	0935-0447
YZ250 99-18	0935-0446
YZ250F 01-13	0935-0445
YZ250F 14-18	0935-0848
YZ250FX 15-18	0935-0848
YZ250X 16-18	0935-0446
WR400F 98-00	0935-0423
YZ400F 98-99	0935-0423
WR426F 01-02	0935-0423
YZ426F 00-02	0935-0423
WR450F 03-18	0935-0423
YZ450F 03-17	0935-0423
YZ450FX 16-18	0935-0423



ALUMINUM CHAIN GUIDE \$46.95

- Replace fragile stock chain guides with these rugged aluminum guides
- Aircraft aluminum withstands hard hits from logs and rocks
- All mounting hardware and wear blocks included (unless noted)
- Replacement wear blocks available - Retail \$14.95
- Made in the USA

ALUMINUM CHAIN GUIDES & REPLACEMENT WEAR BLOCKS

MAKE/MODEL/YEAR	CHAIN GUIDE	REPL. LOWER WEAR BLOCK	REPL. UPPER WEAR BLOCK
GAS GAS			
EC125/200/250/300 97-01, 03-17	1231-0426 ¹	1231-0199	-
EC125/200/250/300 02	1231-0426	1231-0199	-
MC125/250 96-17	1231-0426	1231-0199	-
HONDA			
CR125/250/500R 90-04	1231-0421	1231-0198	M01-017-012
CR125/250 05-07	1231-0429	1231-0198	-
CRF250R/X/450R 02-04	1231-0421	1231-0198	M01-017-012
CRF250/450R/X 05-06	1231-0429	1231-0198	-
CRF250/450 07-17	1231-0432	1231-0199	-
CRF250/450X 07-17	1231-0432	1231-0199	-
XR250/400/600R 90-04	1231-0427	1231-0198	-
KAWASAKI			
KX125/250/500 84-87	1231-0419	1231-0197	M01-017-010
KX125/250/500 88-96	1231-0422	1231-0197	M01-017-010
KX125/250 97-07	1231-0428	1231-0198	M01-017-019
KX250F/450F 04-08	1231-0428	1231-0198	M01-017-019

ALUMINUM CHAIN GUIDES & REPLACEMENT WEAR BLOCKS (CON'T)

MAKE/MODEL/YEAR	CHAIN GUIDE	REPL. LOWER WEAR BLOCK	REPL. UPPER WEAR BLOCK
KAWASAKI (CON'T)			
KX250/450F 09-18	1231-0431	1231-0199	-
KLX250 94-05/ KLX300 ALL/ KLX650 ALL	1231-0422	1231-0197	M01-017-010
KDX (ALL) 84-88	1231-0419	1231-0197	M01-017-010
KDX (ALL) 89-06	1231-0422	1231-0197	M01-017-010
KLX400 03-09	1231-0424	1231-0199	M01-017-015
KLX450F 08-09	1231-0428	1231-0198	M01-017-019
KX500 97-04	1231-0422	1231-0197	M01-017-010
KTM			
125/200/250/300/360/380 94-07 2-STR	1231-0425 ²	1231-0198	-
250/400/450/500/525 4-STR 00-07	1231-0425 ²	1231-0198	-
WILL NOT FIT 07 SX/SXF OR RIGHT SIDE DRIVE.			
SUZUKI			
RM125/250 89-91	1231-0422	1231-0197	M01-017-010
RM125/250 99-08	1231-0424	1231-0199	M01-017-015
RMX250 89-97	1231-0422	1231-0197	M01-017-010
RMZ250 04-06	1231-0428	1231-0198	M01-017-019
RMZ250 07-17	1231-0424	1231-0199	M01-017-015
DR350 90-92	1231-0422	1231-0197	M01-017-010
DRZ400 99-18	1231-0424	1231-0199	M01-017-015
RMZ450 07-17	1231-0424	1231-0199	M01-017-015
RMX450Z 10	1231-0424	1231-0199	M01-017-015
YAMAHA			
YZ125/250/490 89-92	1231-0420	1231-0197	M01-017-010
YZ125/250 93-96	1231-0423	1231-0199	-
YZ125/250 97-07	1231-0424	1231-0199	M01-017-015
YZ125/250 08-18	1231-0430	1231-0199	-
WR (ALL) 90-93	1231-0420	1231-0197	M01-017-010
WR250 94-97	1231-0423	1231-0199	-
YZ/WR250F/400F/426F/450F 98-06	1231-0424	1231-0199	M01-017-015
YZ/WR250/450F 07-17	1231-0430	1231-0199	-
YZ250/450FX/WR250/450 17-18	1231-0430	1231-0199	-
1 - MUST ORDER MOUNT PART # 01017BRK, \$16.95 2 - DOES NOT FIT SX, SXF 2007			



PRO CHAIN GUIDES \$92.95

- Made from high density polyethylene
- Two piece design for easy mounting without chain removal
- Available in black or blue for certain applications
- Mounting hardware included

MAKE/MODEL/YEAR	PART #	COLOR
HONDA		
CRF250 07-16	1231-0803	BLACK
CRF450 07-16	1231-0803	BLACK
HUSQVARNA		
TC125 14-18	1231-0804	BLACK
TE125 14-18	1231-0804	BLACK

PRO CHAIN GUIDES (CON'T)

MAKE/MODEL/YEAR	PART #	COLOR
HUSQVARNA (CON'T)		
FC250 14-18	1231-0804	BLACK
FE250 14-18	1231-0804	BLACK
TC250 14-18	1231-0804	BLACK
TE250 14-18	1231-0804	BLACK
FC350 14-18	1231-0804	BLACK
FE350 14-18	1231-0804	BLACK
FC450 14-18	1231-0804	BLACK
FE450 14-18	1231-0804	BLACK
FE501 14-18	1231-0804	BLACK
KAWASAKI		
KX250F 09-18	1231-0801	BLACK
KX450F 09-18	1231-0801	BLACK
KX450F 19	1231-1033	BLACK
KTM		
125SX 08-18	1231-0804	BLACK
250SX 08-18	1231-0804	BLACK
250SX-F 08-18	1231-0804	BLACK
250XC 08-18	1231-0804	BLACK
300EXC 08-18	1231-0804	BLACK
300XC 08-18	1231-0804	BLACK
350EXC-F 14-18	1231-0804	BLACK
350SX-F 14-18	1231-0804	BLACK
450SX-F 08-18	1231-0804	BLACK
SHERCO		
250SER 14-16	1231-0804	BLACK
250SERF 14-16	1231-0804	BLACK
300SER 14-16	1231-0804	BLACK
300SERF 14-16	1231-0804	BLACK
SUZUKI		
RMZ250 10-18	1231-0805	BLACK
RMZ450 10-18	1231-0805	BLACK

PRO CHAIN GUIDES (CON'T)

MAKE/MODEL/YEAR	PART #	COLOR
YAMAHA		
YZ125 07-18	1231-0802	BLACK
	1231-0806	BLUE
WR250F 07-18	1231-0802	BLACK
	1231-0806	BLUE
YZ250 07-18	1231-0802	BLACK
	1231-0806	BLUE
YZ250F 07-18	1231-0802	BLACK
	1231-0806	BLUE
WR450F 07-18	1231-0802	BLACK
	1231-0806	BLUE
YZ450F 07-18	1231-0802	BLACK
	1231-0806	BLUE



SLAVE CYLINDER/CASE SAVER **\$27⁹⁵ - \$39⁹⁵**

- CNC machined aluminum is black anodized and contrast cut for stylish, functional protection
- Specialized KTM applications guard hydraulic clutch cylinders and feature knockdown bars to keep your chain in check
- Two-stroke versions come with a knockdown bar, 4-strokes re-use OEM knockdown bar
- Mounting hardware included
- Made in the USA

SLAVE CYLINDER/CASE SAVER	
MAKE/MODEL/YEAR	PART #
BETA	
RR/XTRAINER	
250/300350/390/430/490 13-18	0950-0606
HUSABERG	
250/300 TE 11-14	0950-0194
350 FE 13-14	0950-0371
450/501 FE 13-14	0950-0194
HUSQVARNA	
125 TC 16-18	0950-0807
125 TC 19	0950-0807
125 TE 14-16	0950-0192
150 TE 17-19	0950-0807
250/300 TC/TE 14-16	0950-0194
250/350 FC/FE 14-15	0950-0371
250/350 FC/FX 16-19	0950-0758
250/350 FE 16	0950-0371
250/300 TC/TE/TX 17-18	0950-0807
250/300 TC/TX 19	0950-0807
450/501 FC/FE 14-15	0950-0194
450FC 16	0950-0798
450/501 FE 16	0950-0194
450/501 FC/FE/FX 17-19	0950-0798
KTM	
125/200 ALL 98-07	0950-0148
125/144/150/200 ALL 08-15	0950-0192
125/150 SX/XCW 16-18	0950-0807
125/150 SX 19	0950-0807
125/150 XCW 19	0950-0807
200XCW 16	0950-0192

SLAVE CYLINDER/CASE SAVER (CON'T)	
MAKE/MODEL/YEAR	PART #
KTM (CON'T)	
250/300/380 ALL 99-05	0950-0149
250/350 EXC/XCF-W 16	0950-0371
250/300SX/XC/XC-W 06-07 EXCEPT 07 SX	0950-0151
250SX 07-16, 250/300XC/XC-W 08-16, 400/450/500/530XCR-W/ EXC 08-16, 450SX/XCF 12-15	0950-0194
250XCF/XCF-W 07, 450-525EXC 07 (USING 14 TOOTH OR SMALLER SPROCKET)	0950-0152
250SX/XCF/XCF-W 08-10, 250XCF-W 11	0950-0195
250/350 SX/F/XCF 16	0950-0758
250/350 EXC/SX/F/XCF 17-18	0950-0758
250/300 XCW/XC/SX 17-18	0950-0807
250/400/450/520/525 4-STROKE ALL 00-07 EXCEPT 07 EXC AND SXF	0950-0150
250/350 EXC/SX/F/XCF 17-19	0950-0758
350SX/XCF/XCF-W/EXC 11-15, 250XCF/SXF 13-15, 250XCFW 14-15	0950-0371
250/300 XCW/TPI 19	0950-0807
250/300 SX/XC 19	
450 SX/F/XCF 16	0950-0806
450/500 EXC/SX/F/XCF 17-19	0950-0806



CASE SAVERS **\$18⁹⁵ - \$30⁹⁵**

- Sturdy 6061 CNC machined aluminum pieces help to prevent engine case damage
- Better looking and more sturdy than OEM plastic guards
- Mounting bolts included
- Made in the USA

CASE SAVERS	
MAKE/MODEL/YEAR	PART #
HONDA	
CR125R 97-07	0950-0014
CRF150R/RB 07-18	0950-0112
CR250R 02-07	0950-0016
CRF250R/X 04-09	0950-0015
CRF250R 10-17	0950-0517
XR400 96-04	M870-40
CRF450R 02-07	0950-0017
CRF450R 08	0950-0015
CRF450R 09-16	0950-0517
CRF450R 17-18	0950-0890
CRF450X 05-09, 12-17	0950-0017
KAWASAKI	
KX125 03-05	0950-0022
KX250 03-04	0950-0023
KX250 05-07	0950-0113
KX250F 04-16	0950-0024
KX450F 06-15	0950-0518
SUZUKI	
RM125/250 97-08	0950-0025
RM2250 04-06	0950-0024
RM2250 07-18	0950-0520
RM2450 05-17	0950-0520
YAMAHA	
YZ125 95-04	0950-0018
YZ250 01-17	0950-0020
YZ250X 16-17	0950-0020
WR/YZ250F 01-13	0950-0019
WR250F 15-17	0950-0812
YZ250F 14-17	0950-0812
WR/YZ450F 03-13	0950-0021
WR450F 07-15	0950-0021
WR450F 16	0950-0812
YZ450F 14-17	0950-0812



CASE SAVER GUARDS **\$37⁹⁵**

- Made out of highly durable, high temperature, impact resistant nylon
- Offers you the protection you're looking for like no other
- This slim design eliminates the bulky stock cover feel and offers more protection as well
- Available in black with anodized red collars
- Made in the USA

MAKE/MODEL/YEAR	PART #
HONDA	
CRF150R 07-18	0950-0375
HUSQVARNA	
450/510 05-10	0950-0380
KAWASAKI	
KXF250 09-16	0950-0382
KXF450 09-14	0950-0383
SUZUKI	
RM2250 07-18	0950-0376
RM2450 08-18	0950-0379
YAMAHA	
YZ250F 07-14	0950-0377
YZ450F 06-09	0950-0374



SEALED CHAIN ROLLERS \$6.95 - \$16.95

- Reduce the friction dragging down your drivetrain
- Polyurethane roller with 98A durometer hardness for long life
- Precision contact sealed bearings keep water and dirt away
- Rollers 1231-0037, -0039, -0040, -0041 do not use a bearing, but ride directly on the frame boss
- These rollers, made from Delrin, are self-lubricating and offer significant improvement over the OEM
- Mounting hardware included
- Made in the USA



SEALED CHAIN ROLLERS (CON'T)

MAKE/MODEL/YEAR	LOWER	UPPER
HONDA (CON'T)		
CR250R 83 - 84	1231-0034	1231-0034
CR250R 85 - 91	1231-0036	1231-0034
CR250R 92 - 97	1231-0036	1231-0036
CR250R 98	1231-0036	1231-0034
CR250R 99 - 01	1231-0036	1231-0035
CR250R 02 - 03	1231-0035	1231-0036
CR250R 04	1231-0035	1231-0038
CR250R 05 - 07	1231-0399	1231-0038
CRF250R 04	1231-0035	1231-0035
CRF250R 05 - 09	1231-0399	1231-0035
CRF250R 10 - 11	1231-0220	1231-0220
CRF250R 12 - 13	1231-0399	1231-0220
CRF250R 14	1231-0220	1231-0399
CRF250R 15	1231-0220	1231-0220
CRF250R 16-17	1231-0399	1231-0220
CRF250R 18	1231-0399	1231-0399
CRF250X 04 - 05	1231-0035	1231-0038
CRF250X 06 - 17	1231-0399	1231-0038
CRM250AR (NOT US MODEL) 96 - 99	1231-0041	1231-0041
XR250R 81	M795-10	M795-10
XR400R 96 - 04	1231-0036	1231-0041
CR450R 81	M795-10	M795-10
CRF450R 02 - 04	1231-0035	1231-0035
CRF450R 05 - 09	1231-0220	1231-0035
CRF450R 10 - 11	1231-0220	1231-0220
CRF450R 12 - 13	1231-0399	1231-0220
CRF450R 14	1231-0220	1231-0399
CRF450R 15	1231-0220	1231-0220
CRF450R 16	1231-0399	1231-0220
CRF450R 17 - 19	1231-0399	1231-0399
CRF450RX 17 - 19	1231-0399	1231-0399
CRF450RWE 19	1231-0399	1231-0399
CRF450X 05 - 17	1231-0220	1231-0035
CR480R 82 - 83	1231-0035	1231-0035
CR500R 84	1231-0034	1231-0034
CR500R 85 - 01	1231-0036	1231-0034
XR500R 81	M795-10	M795-10
FMX650 (EURO) 05 - 06	M795-00	-
XR650R 00 - 07	M795-00	M795-00
HUSABERG		
450FC 04 - 05	M795-14	M795-14
450FE 04 - 08	M795-14	M795-14
450FS-C 04 - 06	M795-14	M795-14
450FS-E 04-08	M795-14	M795-14
550FE 07 - 08	M795-14	M795-14
550FS-E 07	M795-14	M795-14
650FC 04 - 05	M795-14	M795-14
650FE 04 - 08	M795-14	M795-14
650FS-C 04 - 08	M795-14	M795-14
650FS-E 04 - 08	M795-14	M795-14
HUSQVARNA		
CR125 93-95	-	M795-00
CR125 96 - 13	M795-00	M795-00
SM125 98	M795-00	M795-00
WMX 125 90	-	M795-00
WR125 96 - 13	M795-00	M795-00
WRE125 95	-	M795-00
WXC-WXE 125 92 - 96	-	M795-00
WXE125 90	-	M795-00
WXE-WMX 125 91	-	M795-00
CR250 93-95	-	M795-00
CR250 96 - 04	M795-00	M795-00
TC250 03 - 13	M795-00	M795-00
TE250 03 - 13	M795-00	M795-00
TXC250 08 - 13	M795-00	M795-00
WMX250 90	-	M795-00
WR250 96 - 13	M795-00	M795-00
WXC-WXE 250 92 - 95	-	M795-00
WXE250 90	-	M795-00
WXE-WMX 250 91	-	M795-00
WXE260 91	-	M795-00
WR300 08 - 13	M795-00	M795-00
TE310 09 - 13	M795-00	M795-00
TXC310 12 - 13	M795-00	M795-00
TE350 95	-	M795-00

SEALED CHAIN ROLLERS (CON'T)

MAKE/MODEL/YEAR	LOWER	UPPER
HUSQVARNA (CON'T)		
WXC-WXE 350 92 - 94	-	M795-00
CR360 93	-	M795-00
WR360 96 - 02	M795-00	M795-00
WXC-WXE 360 92 - 95	-	M795-00
SM400R 04	M795-00	M795-00
TE400 01	M795-00	M795-00
TE410 96 - 01	M795-00	M795-00
TE410E 99	M795-00	M795-00
SM450 10	M795-00	M795-00
SM450R 03 - 09	M795-00	M795-00
TC450 03 - 10	M795-00	M795-00
TE450 03 - 10	M795-00	M795-00
TXC450 08 - 10	M795-00	M795-00
SM510 10	M795-00	M795-00
SM510R 05 - 09	M795-00	M795-00
TC510 05 - 09	M795-00	M795-00
TE510 04 - 10	M795-00	M795-00
TXC510 08 - 10	M795-00	M795-00
TE TXC 511 12 - 13	-	M795-00
SM530R 09	M795-00	M795-00
SMR570 01 - 04	M795-00	M795-00
TC570 01 - 02	M795-00	M795-00
TE570 01 - 04	M795-00	M795-00
SM610 01 - 07	M795-00	M795-00
SM-E610 98 - 01	M795-00	M795-00
SMR610 00 - 01	M795-00	M795-00
TC610 96 - 01	M795-00	M795-00
TE610 96 - 07	M795-00	M795-00
TE-E610 99 - 01	M795-00	M795-00
WXC-WXE 610 93 - 95	-	M795-00
KAWASAKI		
KX60 83 - 03	1231-0037	1231-0037
KX65 00 - 18	1231-0040	1231-0037
KDX80 84 - 88	1231-0037	1231-0037
KX80 83 - 00	1231-0037	1231-0037
KX80 BIG WHEEL 92-94	1231-0037	1231-0037
KX85 01 - 18	1231-0040	1231-0040
KX85 BIG WHEEL 01-18	1231-0040	1231-0040
KX100 95 - 00	1231-0037	1231-0037
KX100 01 - 18	1231-0040	1231-0040
KLX125/L 03 - 06	-	M795-00
KX125 78 - 81	1231-0034	1231-0034
KX125 82 - 83	M795-10	M795-10
KX125 84 - 05	M795-00	M795-00
KDX175 80 - 82	1231-0034	1231-0034
KDX200 83	M795-10	M795-10
KDX200 84 - 06	M795-00	M795-00
KDX220 97 - 05	M795-00	M795-00
KDX250 80	1231-0034	1231-0034
KDX250 81 - 83	M795-10	M795-10
KDX250 84-94	M795-00	M795-00
KLX250 79 - 80	1231-0034	1231-0034
KLX250 94 - 96	-	M795-00
KLX250S 06 - 14	-	M795-00
KLX250SF 09 - 10	-	M795-00
KX250 78 - 81	1231-0034	1231-0034
KX250 82	M795-10	M795-10
KX250 83	-	M795-10
KX250 84 - 07	M795-00	M795-00
KX250F 04 - 06	M795-00	M795-00
KX250F 07 - 19	1231-0220	1231-0220
KLX300(R) 97 - 07	-	M795-00
KDX400 79 - 80	1231-0034	1231-0034
KLX400R 03 - 04	M795-00	M795-10
KLX400SR 03 - 04	M795-00	M795-10
KDX420 81	1231-0034	1231-0034
KX420 80 - 81	1231-0034	1231-0034
KDX450 82	1231-0034	-
KLX450R 08 - 09	1231-0220	1231-0220
KLX450R (AUS)	1231-0220	1231-0220
KX450F 06	M795-00	M795-00
KX450F 07 - 18	1231-0220	1231-0220
KX450F 19	-	1231-0220
KX500 83	M795-00	M795-10
KX500 84 - 04	M795-00	M795-00

CONTINUED ON NEXT PAGE

SEALED CHAIN ROLLERS (CON'T)
MAKE/MODEL/YEAR LOWER UPPER
KTM
EGS 125 93 - 99 M795-14 M795-14
EXC 125 93 - 05 M795-14 M795-14
EXC 125 06 - 08 - M795-14
EXE 125 00 - 01 M795-14 M795-14
SX 125 93 - 05 M795-14 M795-14
SX 125 06 - 07 - M795-14
SXS 125 04 M795-14 M795-14
EGS 200 98 - 99 M795-14 M795-14
EXC 200 98 - 05 M795-14 M795-14
MXC 200 98 - 03 M795-14 M795-14
SX 200 00 - 04 M795-14 M795-14
XC 200 06 - 07 - M795-14
XC-W 200 06 - 07 - M795-14
EGS 250 94 - 99 M795-14 M795-14
EXC 250 94 - 02 M795-14 M795-14
EXC 250 03 - 05 - M795-14
EXC-G 250 RACING 02 M795-14 M795-14
EXC-G 250 RACING 03 - 05 - M795-14
MXC 250 98 - 01 M795-14 M795-14
SX 250 94 - 02 M795-14 M795-14
SX 250 03 - 07 - M795-14
SX-F 250 05 - 07 - M795-14
SXS 250 01 M795-14 M795-14
SXS 250 03 - 04 - M795-14
XC 250 06 - 07 - M795-14
XC-F 250 07 - M795-14
XC-FW 250 06-07 - M795-14
XC-W 250 06 - 07 - M795-14
EGS 300 94 - 99 M795-14 M795-14
EXC 300 94 - 02 M795-14 M795-14
EXC 300 03 - 05 - M795-14
MXC 300 94-02 M795-14 M795-14
MXC 300 03 - 05 - M795-14
SX 300 94 M795-14 M795-14
XC 300 06 - 07 - M795-14
XC-W 300 06 - 07 - M795-14
EGS 360 96 - 97 M795-14 M795-14
EXC 360 96 - 97 M795-14 M795-14
MXC 360 96 - 97 M795-14 M795-14
SX 360 96 - 97 M795-14 M795-14
EGS 380 98 - 99 M795-14 M795-14
EXC 380 98 - 02 M795-14 M795-14
MXC 380 98 - 01 M795-14 M795-14
SX 380 98 - 02 M795-14 M795-14
COMP. 400 95 - 99 M795-14 M795-14
DUKE 400 94 - 95 M795-14 M795-14
EGS 400 94 - 97 M795-14 M795-14
EGS-E 400 97 M795-14 M795-14
EXC 400 94 - 02 M795-14 M795-14
EXC-G 400 04 - 05 M795-14 M795-14
EXC-G 400 06 - M795-14
LC4 400 98 - 99 M795-14 M795-14
LC4-E 400 00 - 01 - 1231-0036
MXC 400 01 - 02 M795-14 M795-14
RXC 400 95 - 98 M795-14 M795-14
SC 400 00 M795-14 M795-14
SX 400 98 - 02 M795-14 M795-14
SXC 400 97 - 00 M795-14 M795-14
TXC 400 98 M795-14 M795-14
XC-W 400 07 - M795-14
EXC 440 94 - 95 M795-14 M795-14
MXC 440 94 M795-14 M795-14
SX 440 94 M795-14 M795-14
EXC 450 03 - M795-14
EXC-G 450 05 - 07 - M795-14
MXC-G 450 03 - 05 - M795-14
SMR 450 05 - 07 - M795-14
SMS 450 03 - M795-14
SX 450 03 - 06 - M795-14
SX-F 450 07 - M795-14
SXS 450 03 - M795-14
SXS 450 04 M795-14 M795-14
XC 450 04 - 07 - M795-14
XC-W 450 07 - M795-14
EXC 520 00 - 02 M795-14 M795-14

SEALED CHAIN ROLLERS (CON'T)
MAKE/MODEL/YEAR LOWER UPPER
KTM (CON'T)
MXC 520 01 - 02 M795-14 M795-14
SX 520 00 - 02 M795-14 M795-14
EXC 525 03 - 07 - M795-14
MXC-G 525 03 - 05 - M795-14
SMR 525 05 - M795-14
SX 525 03 - 06 - M795-14
XC 525 06 - 07 - M795-14
XC-W 525 07 - M795-14
SXS 540 01-02 M795-14 M795-14
SXS 540 03-06 - M795-14
MXC 550 94-96 M795-14 M795-14
SMR 560 06 - 07 - M795-14
COMP LIMITED 620 97 M795-14 M795-14
COMP. 620 94 - 99 M795-14 M795-14
EGS 620 94 - 97 M795-14 M795-14
EGS-E 620 97 M795-14 M795-14
EXC 620 94 - 95 M795-14 M795-14
LC4 620 97 - 98 M795-14 M795-14
LC4 COMP 620 99 - 1231-0036
LC4 SUPER MOTO 620 99 - 1231-0036
RXC 620 95 - 97 M795-14 M795-14
SUPER MOTO 620 98 M795-14 M795-14
SX 620 97 - 99 M795-14 M795-14
SXC 620 97 M795-14 M795-14
TXC 620 98 M795-14 M795-14
SXC 625 03 - 05 - 1231-0036
ADVENTURE 640 98 - M795-14
ADVENTURE 640 99 - 07 - 1231-0036
LC4 640 05 - 1231-0036
SUPER MOTO 640
LC4 99-01 - 1231-0036
ADVENTURE 950 03 - 06 - 1231-0036
SUPER ENDURO 950 07 - 1231-0036
ADVENTURE 990 07 - 13 - 1231-0036
SUPERMOTO 990 10 - 11 - 1231-0036
SHERCO
ENDURO 50 2006 - 2018 M795-14 -
ENDURO 2.5I 08 M795-14 M795-14
SE 2.5I-F 09 - 13 M795-14 M795-14
SE 2.5I-F RACING 13 M795-14 M795-14
SE 2.5I-FR 11 M795-14 M795-14
SE 250I-R 12 M795-14 M795-14
SE F-R 250 14 - 18 M795-14 M795-14
SE F-R 250
FACTORY 16-18 M795-14 M795-14
SE F-R 250 SIX DAYS 18 M795-14 M795-14
SE-R 250 14 - 16 M795-14 M795-14
SE-R 250 17-18 M795-14 -
SE-R 250 FACTORY
16 - 18 M795-14 M795-14
SE-R 250 SIX DAYS 18 M795-14 -
SX 2.5I-F 10 M795-14 M795-14
SE 3.0I-F 10 - 13 M795-14 M795-14
SE 3.0I-F RACING 13 M795-14 M795-14
SE 3.0I-FR 11 M795-14 M795-14
SE 300I-R 12 M795-14 M795-14
SE F-R 300 14 - 18 M795-14 M795-14
SE F-R 300
FACTORY 16 - 18 M795-14 M795-14
SE F-R 300 SIX DAYS 18 M795-14 M795-14
SE-R 300 14 - 16 M795-14 M795-14
SE-R 300 17-18 M795-14 -
SE-R 300 FACTORY 16-18 M795-14 M795-14
SE-R 300 SIX DAYS 18 M795-14 -
ENDURO 4.5I 04 - 08 M795-14 M795-14
ENDURO 4.5I FACTORY
RACING 07 M795-14 M795-14
SE 4.5I-F 09 M795-14 M795-14
SE 4.5I-FR 10 - 11 M795-14 M795-14
SE 450I-R 12 - 13 M795-14 M795-14
SE F-R 450 15 - 18 M795-14 M795-14
SE F-R 450
FACTORY 16 - 18 M795-14 M795-14
SE F-R 450 SIX DAYS 18 M795-14 M795-14
SUPERMOTARD
4.5I 04 - 08 M795-14 M795-14
ENDURO 5.1I 07 - 08 M795-14 M795-14

SEALED CHAIN ROLLERS (CON'T)
MAKE/MODEL/YEAR LOWER UPPER
SHERCO (CON'T)
ENDURO 5.1I FACTORY
RACING 07 M795-14 M795-14
SE 5.1I-F 09 M795-14 M795-14
SE 5.1I-FR 10 - 11 M795-14 M795-14
SE 510I-R 12 - 13 M795-14 M795-14
SUPERMOTARD
5.1I 07 - 08 M795-14 M795-14
SUZUKI
RM60 03 1231-0037 1231-0037
RM65 03 - 05 1231-0037 1231-0037
RM80 80 - 86 M795-00 M795-00
RM80 87 - 01 1231-0036 1231-0036
RM85/L 03 - 17 1231-0036 1231-0036
DR100 83 - 90 - M795-00
RM100 79 - 81 M795-10 M795-10
RM100 03 1231-0040 1231-0040
DR-Z125/L 03 - 17 - M795-00
RM125 81 - 83 M795-10 M795-10
RM125 84 - 85 M795-10 1231-0034
RM125 86 1231-0034 1231-0034
RM125 87 - 88 M795-10 M795-10
RM125 89 1231-0036 M795-10
RM125 90 - 00 M795-10 M795-10
RM125 01 - 08 M795-00 M795-00
DR250 82 - 93 M795-10 M795-10
DR250S 90 - 95 M795-10 M795-10
DRZ250 01 - 07 M795-10 M795-00
PE250 80 - 81 M795-10 M795-10
RM250 80 - 83 M795-10 M795-10
RM250 84 - 85 M795-10 1231-0034
RM250 86 - 88 M795-10 M795-10
RM250 89 1231-0036 M795-10
RM250 90 - 00 M795-10 M795-10
RM250 01 - 08 M795-00 M795-00
RMX250 89 - 98 M795-10 M795-10
RMZ250 04 - 10 M795-00 M795-00
RMZ250 11 - 12 M795-00 1231-0036
RMZ250 13-17 M795-00 M795-10
DR350 90 - 99 M795-10 M795-10
DR350SE 90 - 96 M795-10 M795-10
DR350SE 97 - 99 M795-10 1231-0036
DR400 80 M795-10 M795-10
DRZ400E 00 - 07 M795-10 M795-00
DRZ400K 00 - 03 M795-10 M795-00
DRZ400S 00 - 17 M795-10 M795-00
DRZ400SM 05 - 17 M795-10 M795-00
RM400 80 M795-10 M795-10
RMX450 10 - 11 M795-00 M795-00
RMX450Z 17 M795-00 M795-00
RMZ450 05 - 10 M795-00 M795-00
RMZ450 11 - 12 M795-00 1231-0036
RMZ450 13-18 M795-00 M795-00
RM465 81 - 82 M795-10 M795-10
DR500 81 - 83 M795-10 M795-10
RM500 83 M795-10 M795-10
RM500 84 M795-10 1231-0034
DR650SE 90 - 95 1231-0036 M795-10
DR650SE 96 - 17 M795-00 M795-00
TM
MX 85 06-09 M795-00 M795-00
EN 125 96 - 07 M795-00 M795-00
MX 125 96 - 07 M795-00 M795-00
SMX 125 05 - 07 M795-00 -
EN 250 96 - 07 M795-00 M795-00
EN 250F 02 - 07 M795-00 M795-00
MX 250 96 - 07 M795-00 M795-00
MX 250F 02 - 07 M795-00 M795-00
EN 300 97 - 07 M795-00 M795-00
MX 300 97 - 07 M795-00 M795-00
EN 400F 02 - 03 M795-00 M795-00
MX 400F 02 - 03 M795-00 M795-00
EN 450F 04 - 07 M795-00 M795-00
MX 450F 04 - 07 M795-00 M795-00
SMX 450F 05 - 07 M795-00 -
EN 530F 02 - 07 M795-00 M795-00
MX 530F 02 - 07 M795-00 M795-00

SEALED CHAIN ROLLERS (CON'T)		
MAKE/MODEL/YEAR	LOWER	UPPER
TM (CON'T)		
SMX 660 06 - 07	M795-00	-
SMX 660S 05	M795-00	-
YAMAHA		
YZ65 18		1231-0036
YZ80 81 - 82	-	M795-10
YZ80 83 - 01	-	1231-0037
YZ85 02 - 18	-	1231-0037
YZ100 82 - 83	1231-0036	-
TT125 00	-	1231-0037
TTR125 DRUM BRAKE 00 - 09	-	1231-0037
TTR125E DRUM BRAKE 03-09	-	1231-0037
TTR125L DISC BRAKE 00 - 08	-	1231-0037
TTR125LE DISC BRAKE 03-18	-	1231-0037
YZ125 78 - 80	M795-10	M795-10
YZ125 81 - 82	1231-0036	-
YZ125 83 - 85	1231-0037	-
YZ125 86	1231-0036	1231-0036
YZ125 87 - 88	1231-0035	1231-0036
YZ125 89 - 92	1231-0035	1231-0035
YZ125 93 - 18	1231-0035	1231-0036
IT175 80 - 81	M795-10	-
IT175 82 - 83	1231-0036	-
IT200 84 - 86	1231-0036	-
WR200 92	1231-0037	1231-0037
TT225 86 - 87	1231-0036	-

SEALED CHAIN ROLLERS (CON'T)		
MAKE/MODEL/YEAR	LOWER	UPPER
YAMAHA (CON'T)		
TTR225 99 - 04	1231-0036	-
XT225 92 - 07	1231-0036	-
TTR230 05 - 17	-	1231-0037
IT250 80	-	M795-10
IT250 81	1231-0036	1231-0036
IT250 82	M795-00	M795-00
IT250 83	1231-0036	1231-0036
TTR250 99 - 06	-	1231-0036
WR250 91 - 93	1231-0035	1231-0035
WR250 94 - 97	1231-0035	1231-0036
WR250F 01 - 18	1231-0035	1231-0036
WR250R DUAL SPORT 08 - 11	1231-0036	1231-0037
WR250R DUAL SPORT 12 - 18	1231-0037	1231-0037
WR250X SUPERMOTO 08 - 11	1231-0036	1231-0037
XT250 84	1231-0036	1231-0036
YZ250 78 - 81	1231-0037	1231-0037
YZ250 82	1231-0037	-
YZ250 83 - 86	1231-0037	1231-0037
YZ250 87 - 92	1231-0035	1231-0035
YZ250 93 - 18	1231-0035	1231-0036
YZ250F 01 - 18	1231-0035	1231-0036
YZ250F 19	1231-0036	1231-0036
YZ250FX 15-18	1231-0035	1231-0036
YZ250X 16-18	1231-0035	1231-0036
TT350 86 - 87	1231-0036	1231-0036
TY350 85 - 86	M795-00	M795-00

SEALED CHAIN ROLLERS (CON'T)		
MAKE/MODEL/YEAR	LOWER	UPPER
YAMAHA (CON'T)		
XT350 85 - 00	1231-0036	1231-0036
IT400 79	-	M795-10
WR400F 98	1231-0036	1231-0035
WR400F 99 - 00	1231-0035	1231-0036
YZ400 77 - 79	M795-10	M795-10
YZ400F 98 - 99	1231-0035	1231-0036
IT425 80	-	M795-10
WR426F 01 - 02	1231-0035	1231-0036
YZ426F 00 - 02	1231-0035	1231-0036
WR450F 03 - 18	1231-0035	1231-0036
YZ450F 03 - 17	1231-0035	1231-0036
YZ450F 18 - 19	1231-0036	1231-0036
YZ450FX 06 - 19	1231-0035	1231-0036
YZ450FX 19	1231-0036	1231-0036
IT465 81 - 82	M795-00	M795-00
YZ465 80	M795-10	M795-10
YZ465 81	1231-0036	1231-0036
IT490 83 - 84	1231-0036	1231-0036
YZ490 82	M795-00	-
YZ490 83 - 86	1231-0036	1231-0036
YZ490 87 - 90	1231-0035	1231-0035
WR500 92 - 93	1231-0035	1231-0035
XT550 82 - 83	-	1231-0036
TT600 83 - 86	1231-0036	1231-0036
XT600 84 - 89	1231-0036	1231-0036
XT600 90 - 95	M795-00	1231-0036

CHAIN ROLLER DIMENSIONS				
PART #	DESCRIPTION	ID(MM)	OD(MM)	W(MM)
M795-00	CHAIN ROLLER, 34MM, BLACK	8	34	28
M795-10	CHAIN ROLLER, 38MM, BLACK	8	38	28
M795-14	CHAIN ROLLER, KTM, BLACK	8	38	20
1231-0034	CHAIN ROLLER, 43-28MM, BLACK	8	43	28
1231-0035	CHAIN ROLLER, 43-24MM, BLACK	8	43	24
1231-0036	CHAIN ROLLER, 34-24MM, BLACK	8	34	24
1231-0037	CHAIN ROLLER, 34-24MM, BLACK	14	34	24

CHAIN ROLLER DIMENSIONS				
PART #	DESCRIPTION	ID(MM)	OD(MM)	W(MM)
1231-0038	CHAIN ROLLER, 34-23MM 04 CR250	8	34	23
1231-0039	CHAIN ROLLER, 25-20MM DELRIN	12	25	20
1231-0040	CHAIN ROLLER, 28-24MM DELRIN	14	28	24
1231-0041	CHAIN ROLLER, 26-24MM DELRIN	8	24	25.5
1231-0220	CHAIN ROLLER	8	38	24
1231-0399	CHAIN ROLLER	8	34	23



KADE JOHNSON

HELMETS & GOGGLES

RIDER ARMOR

OUTERWEAR

YOUTH

LUGGAGE & PACKS

BIKE BODY

BIKE CONTROLS

BIKE SUSPENSION

BIKE BRAKING

BIKE DRIVE

BIKE BEARINGS

BIKE ENGINE

BIKE ELECTRICAL

BIKE EXHAUST

BIKE WHEELS

ATV BODY

ATV CONTROLS

ATV BRAKING

ATV DRIVE

ATV SUSPENSION

ATV BEARINGS

ATV ENGINE

ATV ELECTRICAL

ATV EXHAUST

ATV WHEELS

GARAGE & PROMO

SIZING CHART



LIAM DRAPER



APPAREL
HELMETS & GOGGLES
RIDER ARMOR
OUTERWEAR
YOUTH
LUGGAGE & PACKS
BIKE BODY
BIKE CONTROLS
BIKE SUSPENSION
BIKE BRAKING
BIKE DRIVE
BIKE BEARINGS
BIKE ENGINE
BIKE ELECTRICAL
BIKE EXHAUST
BIKE WHEELS
ATV BODY
ATV CONTROLS
ATV BRAKING
ATV DRIVE
ATV SUSPENSION
ATV BEARINGS
ATV ENGINE
ATV ELECTRICAL
ATV EXHAUST
ATV WHEELS
GARAGE & PROMO
SIZING CHART

WHEEL BEARING & SEAL KITS (CON'T)		
MAKE/MODEL/YEAR	FRONT	REAR
TM		
MX 85 06-09	A25-1135	-
EN 125 96 - 04	A25-1135	-
MX 125 96 - 04	A25-1135	-
EN 250 96 - 04	A25-1135	-
EN 250F 02 - 04	A25-1135	-
MX 250 96 - 04	A25-1135	-
MX 250F 02 - 04	A25-1135	-
EN 300 97 - 04	A25-1135	-
MX 300 97 - 04	A25-1135	-
EN 400F 02 - 03	A25-1135	-
MX 400F 02 - 03	A25-1135	-
EN 450F 04	A25-1135	-
MX 450F 04	A25-1135	-
EN 530F 02 - 04	A25-1135	-
MX 530F 02 - 04	A25-1135	-
YAMAHA		
DT50 88 - 90	0215-0115	A25-1292
PW50 81 - 18	A25-1159	0215-0187
QT50 79 - 87	A25-1159	-
TTR50 06 - 18	A25-1025	A25-1025
YZ50 80	A25-1161	A25-1292
YZ60 81 - 83	A25-1161	A25-1292
YZ65 18	-	A25-1168
BW80 86 - 90	A25-1009	-
GT80 76 - 80	-	A25-1292
PW80 83 - 06	A25-1161	A25-1095
TY80 74 - 75	A25-1161	A25-1292
YZ80 74 - 77	A25-1009	A25-1292
YZ80 78 - 79	A25-1009	-
YZ80 80 - 81	A25-1009	A25-1292
YZ80 82 - 83	A25-1009	-
YZ80 84 - 92	A25-1009	A25-1185
YZ80 93 - 01	A25-1025	A25-1168
YZ85 02 - 18	A25-1025	A25-1168
YZ85 19	-	A25-1168
TTR90 00 - 08	A25-1161	A25-1095
DT100 74 - 76	0215-0115	-
DT100 77 - 83	0215-0115	A25-1095
MX100 74 - 75	0215-0115	-
MX100 79 - 83	0215-0115	A25-1095
RT100 90 - 00	0215-0115	A25-1095
YZ100 76 - 77	A25-1038	A25-1201
YZ100 78 - 81	0215-0115	A25-1201
YZ100 82 - 83	0215-0115	-
TTR110 08 - 18	A25-1161	0215-0238
DT X 125 (EURO) 05 - 06	-	A25-1271
DT125 74 - 81	0215-0115	A25-1201
DT125 (EURO) 99 - 06	A25-1038	A25-1271
IT125 80 - 81	0215-0115	A25-1201
MX125 74 - 75	0215-0115	-
MX125 76	A25-1038	A25-1201
TT125 00	A25-1292	25-1295

WHEEL BEARING & SEAL KITS (CON'T)		
MAKE/MODEL/YEAR	FRONT	REAR
YAMAHA (CON'T)		
TTR125 DRUM BRAKE 00 - 03	A25-1292	A25-1292
TTR125E DRUM BRAKE 03-09	A25-1292	A25-1292
TTR125LE DISC BRAKE 00-08	A25-1041	A25-1292
TTR125LE DISC BRAKE 03-18	A25-1041	A25-1292
XT125 82 - 83	0215-0115	A25-1189
YZ125 74 - 75	0215-0115	A25-1201
YZ125 76 - 79	A25-1038	A25-1201
YZ125 80 - 81	A25-1038	25-1200
YZ125 82	A25-1038	0215-0743
YZ125 83 - 85	0215-0102	0215-0743
YZ125 86 - 91	0215-0102	A25-1271
YZ125 92 - 95	A25-1054	A25-1271
YZ125 96 - 97	A25-1090	A25-1271
YZ125 98	A25-1092	A25-1271
YZ125 99 - 18	A25-1092	A25-1252
CT175 72	0215-0115	A25-1201
DT175 74 - 81	0215-0115	A25-1201
IT175 77 - 79	A25-1143	A25-1201
IT175 80 - 83	A25-1143	25-1200
MX175 74 - 81	0215-0115	A25-1201
TY175 75 - 76	0215-0115	A25-1201
YZ175 76	A25-1038	A25-1201
RT180 90 - 93	0215-0226	A25-1201
RT180 95 - 98	0215-0102	A25-1201
AG200 84 - 06	0215-0115	25-1411
BW200 85 - 88	A25-1104	25-1244
IT200 84 - 86	0215-0102	0215-0743
TW200 TRAILWAY 87 - 18	A25-1038	-
WR200 92	0215-0102	A25-1271
XT200 82 - 83	0215-0115	A25-1189
TT225 86 - 87	0215-0102	A25-1189
TTR225 99 - 04	0215-0102	A25-1201
XT225 92 - 07	0215-0102	A25-1189
TTR230 05 - 17	0215-0102	A25-1201
DT250 72 - 79	A25-1038	0215-0742
IT250 77 - 80	A25-1143	0215-0742
IT250 81 - 83	A25-1143	0215-0744
MX250 73 - 75	A25-1038	0215-0742
TT250 80 - 82	A25-1038	A25-1231
TTR250 99 - 06	A25-1059	A25-1021
TY250 74 - 77	0215-0115	A25-1201
WR250 91	0215-0102	A25-1271
WR250 92 - 97	A25-1054	A25-1271
WR250F 01 - 18	0215-0814	A25-1252
WR250R DUAL SPORT 08 - 18	A25-1104	A25-1252
WR250X SUPERMOTO 08 - 11	A25-1104	A25-1252
XT250 80 - 84	A25-1038	A25-1231

WHEEL BEARING & SEAL KITS (CON'T)		
MAKE/MODEL/YEAR	FRONT	REAR
YAMAHA (CON'T)		
XT250 08 - 18	0215-0102	A25-1189
YZ250 74 - 79	A25-1038	0215-0742
YZ250 80	A25-1038	0215-0743
YZ250 81	A25-1038	0215-0744
YZ250 82	A25-1038	A25-1271
YZ250 83 - 87	0215-0102	0215-0744
YZ250 88 - 91	0215-0102	A25-1271
YZ250 92 - 95	A25-1054	A25-1271
YZ250 96 - 97	A25-1090	A25-1271
YZ250 98	A25-1092	A25-1271
YZ250 99 - 18	A25-1092	A25-1252
YZ250F 01 - 08	A25-1092	A25-1252
YZ250F 09 - 13	A25-1092	A25-1406
YZ250F 14 - 18	0215-0116	A25-1406
YZ250FX 15-18	0215-0116	A25-1252
YZ250X 16-18	A25-1092	A25-1252
TT350 86 - 87	0215-0102	0215-0744
TY350 85 - 86	A25-1143	A25-1201
XT350 85 - 00	0215-0102	A25-1231
MX 360 74	A25-1038	0215-0742
RT 360 70 - 73	A25-1038	-
DT400 75 - 78	A25-1038	0215-0742
IT400 76 - 79	A25-1143	0215-0742
MX400 75	A25-1038	0215-0742
WR400F 98	0215-0814	A25-1271
WR400F 99 - 00	0215-0814	A25-1252
YZ400 76 - 79	A25-1038	0215-0742
YZ400F 98	A25-1092	A25-1271
YZ400F 99	A25-1092	A25-1254
IT425 80	A25-1143	0215-0742
WR426F 01 - 02	0215-0814	A25-1252
YZ426F 00 - 02	A25-1092	A25-1252
WR450F 03 - 18	0215-0814	A25-1252
YZ450F 03 - 08	A25-1092	A25-1252
YZ450F 09 - 13	A25-1092	A25-1406
YZ450F 14 - 18	0215-0116	A25-1406
YZ450FX 16-18	0215-0116	A25-1252
IT465 81 - 82	A25-1143	0215-0744
YZ465 80	A25-1038	0215-0742
YZ465 81	A25-1038	0215-0744
IT490 83 - 84	A25-1143	0215-0744
YZ490 82 - 83	A25-1038	0215-0744
YZ490 84 - 90	0215-0102	0215-0744
SC500 73 - 74	A25-1038	0215-0742
TT500 76 - 81	A25-1038	0215-0742
WR500 92 - 93	0215-0102	A25-1271
XT500 76 - 82	A25-1038	25-1377
XT550 82 - 83	A25-1038	A25-1248
TT600 83 - 84	A25-1143	0215-0744
TT600 85 - 86	0215-0102	0215-0744
XT600 84 - 95	0215-0102	A25-1248
XT600E (EURO) 96 - 02	A25-1038	-





BROOKE COSNER

STEERING STEM BEARING KITS \$22.95 - \$47.95

- Designed as a drop-in replacement to upgrade OEM ball-type bearings to taper bearings, or a high-quality replacement if your bike comes with stock taper bearings
- Tapered roller bearings provide decreased maintenance along with less wear, smoother operation and longer life
- Kits come complete with both upper and lower taper bearing cups, cones, and most include top and bottom seals
- Made in the USA



STEERING STEM BEARING KITS	
MAKE/MODEL/YEAR	PART #
APRILIA	
MX125 04	0410-0019
CLIMBER 280 94	0410-0039
BETA	
REV 50 06-08	0410-0039
EVO 80 09-11	0410-0039
EVO JR 80 09-11	0410-0039
REV 80 06-08	0410-0039
EVO 2T 250 09-18	0410-0039
REV 2T 125 04-08	0410-0039
EVO 2T 200 09-18	0410-0039
REV 2T 200 04-08	0410-0039
EVO 2T 250 09-18	0410-0039
EVO 4T 250 09-18	0410-0039
REV 2T 250 04-08	0410-0039
REV 4T 250 08	0410-0039
RR 2T 250 13-18	0410-0034
RR 4T 250 05-07	0410-0034
REV 2T 270 04-08	0410-0039
EVO 2T 290 09-11	0410-0039
REV 2T 65 300 18	0410-0039
EVO 4T 300 09-18	0410-0039
RR 2T 300 13-18	0410-0034
XTRAINER 300 15-17	0410-0034

STEERING STEM BEARING KITS (CON'T)	
MAKE/MODEL/YEAR	PART #
BETA (CON'T)	
RR 4T 350 11-17	0410-0034
RR-S 4T 350 17-18	0410-0034
RR 4T 390 15-17	0410-0034
RR-S 4T 390 17-18	0410-0034
RS 4T 390 15-16	0410-0034
RR 4T 400 05-14	0410-0034
RS 4T 400 14	0410-0034
RR 4T 430 15-17	0410-0034
RR-S 4T 430 17-18	0410-0034
RS 4T 430 15-16	0410-0034
RR 4T 450 05-14	0410-0034
RS 4T 480 15-16	0410-0034
RR 4T 498 12-14	0410-0034
RR-S 4T 500 17-18	0410-0034
RS 4T 500 15-16	0410-0034
RR 4T 520 10-11	0410-0034
RS 4T 520 14	0410-0034
RR 4T 525 05-09	0410-0034
GAS GAS	
MC 65 06	0410-0039
TXT TRIALS 80 15	0410-0039
125CC TXT 6P125 2017-2018	0410-0039

STEERING STEM BEARING KITS (CON'T)

MAKE/MODEL/YEAR	PART #
GAS GAS (CON'T)	
EC125 01-05	0410-0019
HALLEY 2T 125 EH 09	0410-0019
HALLEY 2T 125 SM 09	0410-0019
HALLEY 4T 125 EH 09	0410-0019
MC125 01-05	0410-0019
PAMPERA 125 02-05	0410-0039
SM125 03-06	0410-0019
SM125 07 - 09	0410-0165
TXT TRIALS 125 02-17	0410-0039
EC200 99-05	0410-0019
TXT TRIALS 200 03-09	0410-0039
250CC 250ES 17	0410-0039
EC250 96-05	0410-0019
MC250 99-05	0410-0019
PAMPERA 250 02-05	0410-0039
SM250 03-05	0410-0019
TXT TRIALS 250 02-17	0410-0039
250CC XC 250 18-19	0410-0165
280CC CONTACT 280 ES 17	0410-0039
PAMPERA 280 02-05	0410-0039
TXT TRIALS 280 02-17	0410-0039
280CC TXT 6P 280 17-18	0410-0039
EC300 99-05	0410-0019
300CC TXT 6P 300 17-18	0410-0039
TXT TRIALS 300 02-17	0410-0039
EC450 4T 13-15	0410-0165
EC450FSE 03-05	0410-0019
EC450FSE 06	0410-0165
EC450FSR 07-09	0410-0165
HALLEY 450 EH 09	0410-0165
HALLEY 450 SM 09	0410-0165
MC450FSR 07	0410-0165
PAMPERA 450 07	0410-0019
SM450FSE 04-05	0410-0019
SM450FSR 07-09	0410-0165
HONDA	
CRF50F 04-18	0410-0021
CRM50R (EURO) 93-96	0410-0021
MT50S (EURO) 93-96	0410-0021

STEERING STEM BEARING KITS (CON'T)

MAKE/MODEL/YEAR	PART #
HONDA (CON'T)	
XR50R 00-03	0410-0021
Z-50 72-78	0410-0021
Z-50R 79-99	0410-0021
Z-50RD 86	0410-0021
CR60 83	0410-0021
CRF70F 04-12	0410-0021
CT70 TRAIL 69-94	0410-0021
SL70 71-73	0410-0021
XL70 76	0410-0021
XR70R 97-03	0410-0021
CRM75R 89-94	0410-0021
XL75 77-79	0410-0021
XR75 73-78	0410-0021
CR80 80-82	0410-0021
CR80R 87-02	0410-0029
CR80RB 96-02	0410-0029
CRF80F 04-13	0410-0021
XL80S 80-85	0410-0021
XR80 79-84	0410-0021
XR80R 85-03	0410-0021
CR85R/RB 03-07	0410-0029
CT90 TRAIL 66-79	0410-0021
CRF100F 04-13	0410-0021
XL100 76-80	0410-0021
XL100S 79-85	0410-0021
XR100 81-84	0410-0021
XR100R 85-03	0410-0021
CRF110F 13-16	0410-0041
CT110 TRAIL 80-86	0410-0021
CR125M 74-78	0410-0021
CR125R 79-81	0410-0105
CR125R 82-89	0410-0029
CR125R 90-92	0410-0028
CR125R 93-94	0410-0026
CR125R 95-97	0410-0035
CR125R 98-07	0410-0026
CRF125F 14-18	0410-0041
CRF125FB 14-18	0410-0041

CONTINUED ON NEXT PAGE

APPAREL

HELMETS & GOGGLES

RIDER ARMOR

OUTERWEAR

YOUTH

LUGGAGE & PACKS

BIKE BODY

BIKE CONTROLS

BIKE SUSPENSION

BIKE BRAKING

BIKE DRIVE

BIKE BEARINGS

BIKE ENGINE

BIKE ELECTRICAL

BIKE EXHAUST

BIKE WHEELS

ATV BODY

ATV CONTROLS

ATV BRAKING

ATV DRIVE

ATV SUSPENSION

ATV BEARINGS

ATV ENGINE

ATV ELECTRICAL

ATV EXHAUST

ATV WHEELS

GARAGE & PROMO

SIZING CHART

STEERING STEM BEARING KITS (CON'T)	
MAKE/MODEL/YEAR	PART #
TM (CON'T)	
EN 125 02-11	0410-0026
MX 125 96-97	0410-0030
MX 125 02-11	0410-0026
SMR 125 09	0410-0026
SMX 125 05-08	0410-0026
EN 144 08-11	0410-0026
MX 144 08-11	0410-0026
EN 250 96-97	0410-0030
EN 250 02-11	0410-0026
EN 250F 02-11	0410-0026
MX 250 96-97	0410-0030
MX 250 02-11	0410-0026
MX 250F 02-11	0410-0026
EN 300 97	0410-0030
EN 300 02-11	0410-0026
MX 300 97	0410-0030
MX 300 02-11	0410-0026
EN 400F 02-03	0410-0026
MX 400F 02-03	0410-0026
EN 450F 04-11	0410-0026
MX 450F 04-11	0410-0026
SM 450F 08	0410-0026
SMR 450F 09	0410-0026
SMX 450F 05-07	0410-0026
EN 530F 02-11	0410-0026
MX 530F 02-11	0410-0026
SMR 530F 08-09	0410-0026
SMX 660 06-07	0410-0026
SMX 660 07	0410-0026
SMX 660F 08-09	0410-0026
SMX 660S 05	0410-0026
YAMAHA	
DT50 88-90	0410-0024
PW50 81-18	0410-0293
TTR50 06-18	0410-0024
YZ50 80	0410-0024
YZ60 81-83	0410-0024
YZ65 18	0410-0030

STEERING STEM BEARING KITS (CON'T)	
MAKE/MODEL/YEAR	PART #
YAMAHA (CON'T)	
BW80 86-90	0410-0024
DT80 81-83	0410-0024
GT80 73-80	0410-0024
LB80 76-78	0410-0024
MX80 80-82	0410-0024
PW80 83-06	0410-0024
TY80 74-75	0410-0024
YZ80 74-83	0410-0024
YZ80 84-92	0410-0036
YZ80 93-01	0410-0030
YZ85 02-18	0410-0030
TTR90 00-08	0410-0024
DT100 74-83	0410-0024
MX100 74-83	0410-0024
RT100 90-00	0410-0024
YZ100 76-81	0410-0024
YZ100 82-83	0410-0022
TTR110 08-18	0410-0036
DT X 125 (EURO) 05-06	0410-0022
DT125 74-81	0410-0024
DT125 (EURO) 99-00	0410-0039
DT125 (EURO) 05-06	0410-0022
IT125 80-81	0410-0024
MX125 74-76	0410-0024
TT125 00	0410-0036
TTR125 DRUM BRAKE 00-03	0410-0036
TTR125E DRUM BRAKE 03-09	0410-0036
TTR125L DISC BRAKE 00-08	0410-0036
TTR125LE DISC BRAKE 03-18	0410-0036
XT125 82-83	0410-0024
XTZ 125 (SA) 03-10	0410-0036
YZ125 74-76	0410-0024
YZ125 77-86	0410-0022
YZ125 87-95	0410-0032
YZ125 96-18	0410-0020

STEERING STEM BEARING KITS (CON'T)	
MAKE/MODEL/YEAR	PART #
YAMAHA (CON'T)	
DT175 74-81	0410-0024
IT175 77-83	0410-0022
MX175 74-81	0410-0024
TY175 75-76	0410-0024
YZ175 76	0410-0024
RT180 90-98	0410-0024
AG200 84-06	0410-0024
BW200 85-88	0410-0024
IT200 84-86	0410-0022
TW200 TRAILWAY 87-18	0410-0024
WR200 92	0410-0032
XT200 82-83	0410-0024
TT225 86-87	0410-0033
TTR225 99-04	0410-0033
XT225 92-07	0410-0033
TTR230 05-17	0410-0022
DT250 72-79	0410-0024
IT250 77-83	0410-0022
MX250 73-75	0410-0024
TT250 80-82	0410-0024
TTR250 99-06	0410-0032
TY250 74-77	0410-0024
WR250 91-97	0410-0032
WR250F 01-18	0410-0020
WR250R DUAL SPORT 08-18	0410-0020
WR250X SUPERMOTO 08-11	0410-0020
XT250 80-83	0410-0024
XT250 84	0410-0022
XT250 08-18	0410-0030
XTZ 250 (SA) 07-12	0410-0022
YZ250 74-76	0410-0024
YZ250 77-87	0410-0022
YZ250 88-95	0410-0032
YZ250 96-18	0410-0020
YZ250F 01-18	0410-0020
YZ250FX 15-18	0410-0020

STEERING STEM BEARING KITS (CON'T)	
MAKE/MODEL/YEAR	PART #
YAMAHA (CON'T)	
YZ250X 16-18	0410-0020
BW350 87-88	0410-0033
TT350 86-87	0410-0022
TY350 85-86	0410-0030
XT350 85-00	0410-0022
DT 360 73-74	0410-0024
MX 360 74	0410-0024
RT 360 70-73	0410-0024
DT400 75-78	0410-0024
IT400 76	0410-0024
IT400 77-79	0410-0022
MX400 75	0410-0024
WR400F 98-00	0410-0020
YZ400 76	0410-0024
YZ400 77-79	0410-0022
YZ400F 98-99	0410-0020
IT425 80	0410-0022
WR426F 01-02	0410-0020
YZ426F 00-02	0410-0020
WR450F 03-18	0410-0020
YZ450F 03-18	0410-0020
YZ450FX 16-18	0410-0020
IT465 81-82	0410-0022
YZ465 80-81	0410-0022
IT490 83-84	0410-0022
YZ490 82-90	0410-0022
SC500 73-74	0410-0024
TT500 76-81	0410-0024
WR500 92-93	0410-0032
IT500 76-82	0410-0024
XT550 82-83	0410-0022
TT600 83-86	0410-0022
XT600 84-95	0410-0022
XT600 (SA) 96-00	0410-0022
XT600 (SA) 02	0410-0022
XT600E (EURO) 96-02	0410-0022



JOSH STRANG



CODY BARNES

LINKAGE BEARING KITS

\$55⁹⁵ - \$79⁹⁵

- 52100 bearing steel and hard plated spacers resist wear and rust
- Each kit includes: the lower shock bearing, all the shafts, seals and spacers in the link, link arm, and lower shock mount



LINKAGE BEARING KITS

MAKE/MODEL/YEAR	PART #
BETA	
RR 2T 250 13-18	1302-0634
RR 4T 250 05-07	1302-0634
RR 2T 300 13-18	1302-0634
XTRAINER 300 15-17	1302-0634
RR 4T 350 11-17	1302-0634
RR-S 4T 350 17-18	1302-0634
RR 4T 390 15-17	1302-0634
RR-S 4T 390 17-18	1302-0634
RS 4T 390 15-16	1302-0634
RR 4T 400 05-14	1302-0634
RS 4T 400 14	1302-0634
RR 4T 430 15-17	1302-0634
RR-S 4T 430 17-18	1302-0634
RS 4T 430 15-16	1302-0634
RR 4T 450 05-14	1302-0634
RS 4T 480 15-16	1302-0634
RR 4T 498 12-14	1302-0634
RR-S 4T 500 17-18	1302-0634
RS 4T 500 15-16	1302-0634
RR 4T 520 10-11	1302-0634
RS 4T 520 14	1302-0634
RR 4T 525 05-09	1302-0634
GAS GAS	
TXT TRIALS 80 15	1302-0182
EC125 01-11	1302-0044
HALLEY 2T 125 EH 09	1302-0044
HALLEY 2T 125 SM 09	1302-0044
MC125 01-09	1302-0044
SM125 03-09	1302-0044
TXT TRIALS 125 98-17	1302-0182
EC200 99-11	1302-0044
TXT TRIALS 200 98-09	1302-0182
EC250 96-11	1302-0044
EC250 4T 10	1302-0044

LINKAGE BEARING KITS (CON'T)

MAKE/MODEL/YEAR	PART #
GAS GAS (CON'T)	
MC250 99-09	1302-0044
SM250 03-05	1302-0044
TXT TRIALS 250 98-17	1302-0182
TXT TRIALS 280 98-17	1302-0182
EC300 99-11	1302-0044
TXT TRIALS 300 98-17	1302-0182
EC450FSE 03-06	1302-0044
EC450FSR 07-09	1302-0044
HALLEY 450 EH 09	1302-0044
HALLEY 450 SM 09	1302-0044
MC450FSR 07	1302-0044
PAMPERA 450 07	1302-0044
SM450FSE 04-05	1302-0044
SM450FSR 07-09	1302-0044
HONDA	
CR80R 96-02	A27-1045
CR80RB 96-02	A27-1045
CRF80F 04-13	A27-1091
XR80R 85-03	A27-1091
CR85R/RB 03-07	A27-1045
CRF100F 04-13	A27-1090
XR100R 85-00	A27-1091
XR100R 01-03	A27-1090
CR125R 85-88	A27-1016
CR125R 94-95	A27-1029
CR125R 98-99	A27-1008
CR125R 00-01	A27-1003
CR125R 02-07	1302-0055
CRF125F 14-18	1302-0623
CRF125FB 14-18	1302-0623
CR250R 85-87	A27-1016
CR250R 94-95	A27-1029
CR250R 97	A27-1007
CR250R 98-99	A27-1008

LINKAGE BEARING KITS (CON'T)

MAKE/MODEL/YEAR	PART #
HONDA (CON'T)	
CR250R 00-01	A27-1003
CR250R 02-07	1302-0055
CRF250L 13-17	1302-0622
CRF250L ABS 17	1302-0622
CRF250LR RALLY 17	1302-0622
CRF250LR RALLY ABS 17	1302-0622
CRF250R 04-09	1302-0055
CRF250R 10-17	1302-0271
CRF250R 18	1302-0652
CRF250RL RALLY	1302-0652
CRF250RL RALLY ABS	1302-0652
CRF250X 04-17	1302-0055
XR250R 86-95	A27-1046
XR350R 85	A27-1046
CRF450R 02-08	1302-0055
CRF450R 09-16	1302-0271
CRF450R 17-19	1302-0652
CRF450RX 17-19	1302-0652
CRF450RWE 19	1302-0652
CRF450X 05-17	1302-0055
CR500R 85-88	A27-1016
XR600R 85-00	A27-1046
XR650L 93-18	A27-1046
HUSQVARNA	
CR125 96-01	1302-0348
CR125 02-04	1302-0350
CR125 05-08	1302-0351
CR125 09-13	1302-0338
TC 125 14-19	1302-0341
TE 125 15-16	1302-0341
WR125 01	1302-0348
WR125 02-04	1302-0350
WR125 05-08	1302-0351
WR125 09-13	1302-0338
TE150 17-19	1302-0341
CR250 97-01	1302-0348
CR250 02-04	1302-0350
FC250 14-18	1302-0341
FE250 14-18	1302-0341
TC250 08-13	1302-0338
TC250 14-18	1302-0341
TE250 08-13	1302-0338
TE250 14-18	1302-0341
TE250 TPI 18-19	1302-0341
TXC250 08-13	1302-0338
TC 250 14-19	1302-0341
WR250 01	1302-0348

LINKAGE BEARING KITS (CON'T)

MAKE/MODEL/YEAR	PART #
HUSQVARNA (CON'T)	
WR250 02-04	1302-0350
WR250 05-13	1302-0351
TE 300 14-18	1302-0341
TX 300 17-18	1302-0341
TE300 TPI 19	1302-0341
WR300 08-13	1302-0351
TE310 09-13	1302-0338
TXC310 12-13	1302-0338
FC 350 14-18	1302-0341
FE 350 14-18	1302-0341
FE 350S 15-16	1302-0341
FX350 17-19	1302-0341
FC350 14-19	1302-0341
FE 350 14-18	1302-0341
WR360 01	1302-0348
WR360 02	1302-0350
FC450 14-19	1302-0341
FC450 ROCKSTAR EDITION 18	1302-0341
FE450 14-19	1302-0341
FS450 18	1302-0341
FX450 18-19	1302-0341
SM450 10	1302-0338
SM450R 08-09	1302-0338
TC450 08-10	1302-0338
TE450 08-10	1302-0338
TXC450 08-10	1302-0338
FE501 14-19	1302-0341
FE501S 15-16	1302-0341
SM510 10	1302-0338
SM510R 08-09	1302-0338
TC510 08-09	1302-0338
TE510 08-10	1302-0338
TXC510 08-10	1302-0338
SM530R 09	1302-0338
KAWASAKI	
KX65 02-19	A27-1011
KX80 98-00	A27-1014
KX85 01-19	A27-1014
KX85 BIG WHEEL 01-19	A27-1014
KX100 98-19	A27-1014
KX125 89-92	A27-1040
KX125 94-97	A27-1036
KX125 99-03	A27-1018
KX125 04-05	1302-0047
KDX200 89-94	A27-1040

CONTINUED ON NEXT PAGE

LINKAGE BEARING KITS (CON'T)	
MAKE/MODEL/YEAR	PART #
KAWASAKI (CON'T)	
KDX200 95-06	A27-1036
KDX220 97-05	A27-1036
KDX250 91-94	A27-1040
KX250 89-92	A27-1040
KX250 94-97	A27-1036
KX250 99-03	A27-1018
KX250 04-07	1302-0047
KX250 04-05	1302-0047
KX250F 06-19	1302-0153
KLX400R 03	A27-1043
KLX400SR 03-04	A27-1043
KLX450R 08-09	1302-0153
KLX450R (AU) 18-19	1302-0153
KX450F 06-18	1302-0153
KX500 89-04	A27-1040
KTM	
SX 125 12-19	1302-0341
SX 150 12-19	1302-0341
XC 150 12-14	1302-0341
SX 250 12-19	1302-0341
SX-F 250 11-19	1302-0341
250 SX-F FACTORY EDITION 15	
XC 250 12-18	1302-0341
XC 300 12-18	1302-0341
SX-F 350 11-19	1302-0341
XC-F 350 11-19	1302-0341
EXC-F 450 SIX DAYS 17	
	1302-0341
SX-F 450 11-19	1302-0341

LINKAGE BEARING KITS (CON'T)	
MAKE/MODEL/YEAR	PART #
KTM (CON'T)	
SX-F 450 FACTORY EDITION 15-18	1302-0341
XC-F 450 13-19	1302-0341
SUZUKI	
RM65 03-05	A27-1011
RM100 03	A27-1014
RM125 00	A27-1043
RM125 01	1302-0138
RM125 02-03	1302-0139
RM125 04-08	1302-0092
RM250 00	A27-1043
RM250 01	1302-0138
RM250 02-03	1302-0139
RM250 04-08	1302-0092
RMZ250 04-06	1302-0047
RMZ250 07-09	1302-0092
RMZ250 10-12	1302-0357
RMZ250 13-17	1302-0475
DRZ400E 00-03	A27-1043
DRZ400E CA MODEL CV CARB 04-07	
	A27-1043
DRZ400E NON CA MODELS PUMPER CARB 2004 - 2007	
DRZ400K 00-03	A27-1043
DRZ400S 00-17	A27-1043
DRZ400SM 05-17	A27-1043
RMX450 10-11	1302-0357
RMX450Z 18	1302-0357
RMZ450 05-09	1302-0092

LINKAGE BEARING KITS (CON'T)	
MAKE/MODEL/YEAR	PART #
SUZUKI (CON'T)	
RMZ450 10-12	1302-0357
RMZ450 13-17	1302-0475
YAMAHA	
YZ80 93-01	A27-1058
YZ85 02	A27-1058
YZ85 03-18	A27-1095
YZ125 87-88	A27-1080
YZ125 89-92	A27-1084
YZ125 93-00	A27-1088
YZ125 01	A27-1067
YZ125 02-04	A27-1065
YZ125 05	1302-0086
YZ125 06-19	1302-0269
WR250 91-93	A27-1084
WR250 94-97	A27-1088
WR250F 01	A27-1067
WR250F 02-04	A27-1065
WR250F 05	1302-0087
WR250F 07-14	1302-0165
WR250F 15-18	1302-0270
YZ250 88-89	A27-1080
YZ250 90-92	A27-1084
YZ250 93-00	A27-1088
YZ250 01	A27-1067
YZ250 02-04	A27-1065
YZ250 05	1302-0086
YZ250 06-19	1302-0269
YZ250F 01	A27-1067
YZ250F 02-04	A27-1065

LINKAGE BEARING KITS (CON'T)	
MAKE/MODEL/YEAR	PART #
YAMAHA (CON'T)	
YZ250F 05	1302-0087
YZ250F 06	1302-0165
YZ250F 07	1302-0086
YZ250F 08	1302-0165
YZ250F 09	1302-0270
YZ250F 10-13	1302-0339
YZ250F 14-18	1302-0270
YZ250FX 15-19	1302-0270
YZ250X 16-19	1302-0269
WR400F 98-00	A27-1088
YZ400F 98-99	A27-1088
WR426F 01	A27-1067
WR426F 02	A27-1065
YZ426F 00	A27-1088
YZ426F 01	A27-1067
YZ426F 02	A27-1065
WR450F 03-04	A27-1065
WR450F 05	1302-0087
WR450F 07-15	1302-0165
WR450F 16-18	1302-0270
YZ450F 03-04	A27-1065
YZ450F 05	1302-0087
YZ450F 06-08	1302-0165
YZ450F 09-19	1302-0270
YZ450FX 16-19	1302-0270
WR500 92-93	A27-1084

LOWER AND UPPER SHOCK BEARING KITS

\$6.95 - \$42.95

- Kits include the upper and lower shock bearing, seals, spacers, and pins (if required) to rebuild the upper shock link
- Premium design and construction stands up to tough conditions
- Older bearing and seal designs updated to the latest in bearing technology



LOWER & UPPER SHOCK BEARING KITS		
MAKE/MODEL/YEAR	LOWER	UPPER
BETA		
EVO 2T 125 09-18	1313-0161	1313-0161
EVO 2T 200 09-18	1313-0161	1313-0161
EVO 2T 250 09-18	1313-0161	1313-0161
EVO 4T 250 09-18	1313-0161	1313-0161
RR 2T 250 13-18	1313-0159	1313-0162
RR 4T 250 05-07	1313-0159	1313-0162
EVO 2T 290 09-11	1313-0161	1313-0161
EVO 2T 300 12-18	1313-0161	1313-0161
EVO 2T SS 300 18	1313-0161	1313-0161
EVO 4T 300 09-18	1313-0161	1313-0161
RR 2T 300 13-18	1313-0159	1313-0162
XTRAINER 300 15-17	1313-0159	-
RR 4T 350 11-17	1313-0159	1313-0162
RR-S 4T 350 17-18	1313-0159	1313-0162
RR 4T 390 15-17	1313-0159	1313-0162
RR-S 4T 390 17-18	1313-0159	1313-0162
RS 4T 390 15-16	1313-0159	1313-0162
RR 4T 400 05-14	1313-0159	1313-0162
RS 4T 400 14	1313-0159	1313-0162
RR 4T 430 15-17	1313-0159	1313-0162
RR-S 4T 430 17-18	1313-0159	1313-0162
RS 4T 430 15-16	1313-0159	1313-0162
RR 4T 450 05-14	1313-0159	1313-0162
RS 4T 480 15-16	1313-0159	1313-0162
RR 4T 498 12-14	1313-0159	-
RR-S 4T 500 17-18	1313-0159	-
RS 4T 500 15-16	1313-0159	-
RR 4T 520 10-11	1313-0159	-
RS 4T 520 14	1313-0159	-
RR 4T 525 05-09	1313-0159	-

LOWER & UPPER SHOCK BEARING KITS (CON'T)		
MAKE/MODEL/YEAR	LOWER	UPPER
BETA (CON'T)		
GAS GAS		
EC200 18-19	-	1313-0034
XC200 18-19	-	1313-0034
EC250 18-19	-	1313-0034
XC300 18-19	-	1313-0034
HONDA		
CR80R 96-02	-	1313-0019
CR80RB 96-02	-	1313-0019
CRF80F 04 - 13	1313-0036	-
XR80R 85 - 03	1313-0036	-
CR85R 8 03 - 07	-	1313-0019
CRF100F 04 - 13	1313-0036	-
XR100R 85 - 03	1313-0036	-
CR125R 85 - 86	A29-1017	-
CR125R 87 - 88	A29-1017	A29-1006
CR125R 89 - 90	-	A29-1006
CR125R 91 - 93	1313-0072	A29-1006
CR125R 96	-	A29-1013
CR125R 97	1313-0017	A29-1013
CR125R 98 - 07	1313-0017	A29-1013
CRF125F 14-18	1313-0152	-
CRF125FB 14-18	1313-0152	-
CRF150F 03 - 17	1313-0003	-
CRF150R/RB 07 - 18		
XR200R 84 - 91	-	A29-1017
CRF230F 03 - 17	1313-0003	-
CRF230L 08 - 09	1313-0003	-
CR250R 85	A29-1017	A29-1017
CR250R 86 - 87	A29-1017	-
CR250R 91 - 93	1313-0072	A29-1006

LOWER & UPPER SHOCK BEARING KITS (CON'T)

MAKE/MODEL/YEAR	LOWER	UPPER
HONDA (CON'T)		
CR250R 94	-	A29-1006
CR250R 97 - 07	1313-0017	A29-1013
CRF250L 13 - 18	1313-0003	-
CRF250L ABS 17 -18	1313-0003	-
CRF250LR RALLY 17	1313-0003	-
CRF250LR RALLY ABS 17	1313-0003	-
CRF250R 04 - 18	1313-0017	A29-1013
CRF250RL RALLY 18	1313-0003	-
CRF250RALLY ABS 18	1313-0003	-
CRF250X 04 - 17	1313-0017	A29-1013
XR400R 98 - 04	1313-0003	-
CRF450R 02 - 19	1313-0017	A29-1013
CRF450RX 17-19	1313-0017	A29-1013
CRFRWE 19	1313-0017	A29-1013
CRF450X 05 - 17	1313-0017	A29-1013
CR500R 85 - 88	A29-1017	-
CR500R 91 - 93	1313-0072	A29-1006
CR500R 94	1313-0072	-
CR500R 95	-	-
CR500R 96 - 01	-	A29-1013
FMX650 (EURO) 05 - 06	1313-0003	-
XR650R 00 - 07	1313-0017	1313-0019
HUSABERG		
FE250 13 - 14	A27-1089	1313-0021
TE250 11 - 14	A27-1089	1313-0021
TE300 11 - 14	A27-1089	1313-0021
FE350 13 - 14	A27-1089	1313-0021
390FE 10 - 11	A27-1089	1313-0021
450FE 09 - 11	A27-1089	1313-0021
450FE 14	-	1313-0021
450FX 10 - 11	A27-1089	1313-0021
FE501 13	A27-1089	1313-0021
FE501 14	A27-1089	-
570FE 09 - 11	A27-1089	1313-0021
570FS 10 - 11	A27-1089	1313-0021
HUSQVARNA		
TC50 18-19	-	1313-0082
TC65 18-19	1313-0082	1313-0082
TC85 14-19	1313-0021	1313-0021
CR125 93-97	1313-0046	-

LOWER & UPPER SHOCK BEARING KITS (CON'T)		
MAKE/MODEL/YEAR	LOWER	UPPER
HUSQVARNA (CON'T)		
CR125 98-04	1313-0046	1313-0162
CR125 05-07	1313-0046	-
CR125 08	1313-0046	1313-0162
CR125 09	1313-0061	1313-0162
CR125 10-13	-	1313-0162
TC125 17-19	1313-0078	1313-0081
TE125 15-16	1313-0078	1313-0081
WR125 96-97	1313-0046	-
WR125 98-08	1313-0046	1313-0162
WR125 09	1313-0061	1313-0162
WR125 10-13	-	1313-0162
WRE125 95	1313-0046	-
WXC-WXE 125 94-96	1313-0046	-
TE150 17-19	1313-0078	1313-0081
CR250 93-97	1313-0046	-
CR250 98-04	1313-0046	1313-0162
FC250 14-19	1313-0078	1313-0081
FE250 14-19	1313-0078	1313-0081
TC250 03-05	1313-0046	1313-0162
TC250 06-07	1313-0046	-
TC250 08-11	1313-0061	-
TC250 14-19	1313-0078	1313-0081
TE250 03-07	1313-0046	1313-0162
TE250 08-11	1313-0061	-
TE250 12-13	1313-0061	1313-0081
TE250 14-18	1313-0078	1313-0081
TE250 TPI 18-19	1313-0078	1313-0081
TXC250 08-13	1313-0061	-
WR250 96-97	1313-0046	-
WR250 98-13	1313-0046	1313-0162
WXC-WXE 250 93-95	1313-0046	-
TE300 14-18	1313-0078	1313-0081
TE300 TPI 19	1313-0078	1313-0081
TX300 17-18	1313-0078	1313-0081
WR300 08-13	1313-0046	1313-0162
TE310 09-13	1313-0061	-
TXC310 12-13	1313-0061	-
FC350 14-19	1313-0078	1313-0081
FE350 14-19	1313-0078	1313-0081
FE350S 15-16	1313-0078	1313-0081
FX350 17-19	1313-0078	1313-0081
TE350 95	1313-0046	-
WXC-WXE 350 94	1313-0046	-
CR360 93	1313-0046	-
WR360 96-97	1313-0046	-
WR360 98-02	1313-0046	1313-0162
WXC-WXE 360 93-95	1313-0046	-
SM400R 04	1313-0046	1313-0162
TE400 01	-	1313-0162
TE410 99-01	-	1313-0162
TE410E 99	-	1313-0162
FC450 14-19	1313-0078	1313-0081
FC450 ROCKSTAR EDITION 18	1313-0078	1313-0081
FE450 14-19	1313-0078	1313-0081
FS450 18	1313-0078	1313-0081
FX450 18-19	1313-0078	1313-0081
SM450 10	1313-0061	-
SM450R 03-07	1313-0046	1313-0162
SM450R 08-09	1313-0061	-
TC450 03-07	1313-0046	1313-0162
TC450 08-10	1313-0061	-
TE450 03-07	1313-0046	1313-0162
TE450 08-10	1313-0061	-
TXC450 08-10	1313-0061	-
FE501 14-19	1313-0078	1313-0081
FE501S 15-16	1313-0078	1313-0081
SM510 10	1313-0061	-
SM510R 05-07	1313-0046	1313-0162
SM510R 08-09	1313-0061	-
TC510 05	1313-0046	1313-0162
TC510 06-07	1313-0046	-
TC510 08-09	1313-0061	-
TE510 04-07	1313-0046	1313-0162
TE510 10	1313-0061	-
TXC510 08-10	1313-0061	-

LOWER & UPPER SHOCK BEARING KITS (CON'T)		
MAKE/MODEL/YEAR	LOWER	UPPER
HUSQVARNA (CON'T)		
SM530R 09	1313-0061	-
SMR570 01-04	-	1313-0162
TC570 01-02	-	1313-0162
TE570 01-04	-	1313-0162
TC610 98-01	-	1313-0162
TE610 98-07	-	1313-0162
TE-E610 99-00	1313-0046	-
TE-E610 01	1313-0046	1313-0162
WXC-WXE 610 94-95	1313-0046	-
701 ENDURO 18	1313-0081	-
701 SUPERMOTO 18	1313-0081	-
KAWASAKI		
KX60 84-03	-	1313-0075
KX65 00-19	1313-0032	-
KX80 83-85	-	1313-0075
KX80 91-97	A29-1002	-
KX80 98-00	1313-0032	A29-1002
KX85 01-19	1313-0032	A29-1002
KX85 BTG WHEEL 01-18	1313-0032	A29-1002
KX100 95-97	A29-1002	-
KX100 98-19	1313-0032	A29-1002
KLX125/L 03-06	1313-0039	-
KX125 84-87	1313-0075	-
KX125 89-97	A29-1002	A29-1002
KX125 98-05	1313-0032	A29-1002
KLX140/L 08-19	1313-0032	A29-1002
KLX140G 17-19	1313-0032	A29-1002
KDX200 89-06	A29-1002	-
KDX220 97-05	A29-1002	-
KDX250 91-94	A29-1002	-
KLX250 94-96	A29-1002	-
KLX250S 06-14	A29-1002	-
KLX250SF 09-10	A29-1002	-
KX250 84-87	1313-0075	-
KX250 89-97	A29-1002	A29-1002
KX250 98-07	1313-0032	A29-1002
KX250F 04-19	1313-0032	A29-1002
KLX300(R) 97-07	A29-1002	-
KLX400 03	1313-0039	-
KLX450R 08-09	1313-0032	A29-1002
KX450F 06-19	1313-0032	A29-1002
KX500 84-87	1313-0075	-
KX500 89-04	A29-1002	A29-1002
KTM		
50 SX 06-07	1313-0082	1313-0082
50 SX 10-16	1313-0082	1313-0082
50 SX 17-19	-	1313-0082
50 SXs, 50 SX 11-13	1313-0082	1313-0082
SM 50 06	1313-0082	1313-0082
SX 50 MINI 17-19	1313-0081	1313-0081
SX PRO JR 50 02-06	1313-0082	1313-0082
SX PRO SR 50 02-06	1313-0082	1313-0082
SX 65 02-08	1313-0082	1313-0082
SX 65 09-14	1313-0083	1313-0083
SX 65 15-19	1313-0082	1313-0082
SXs 65 13-14	1313-0083	1313-0083
XC 65 08	1313-0082	1313-0082
XC 65 09	1313-0083	1313-0083
SX 85 03-19	1313-0021	1313-0021
SX 85 BW 13-19	1313-0021	1313-0021
SXs 85 13-14	1313-0021	1313-0021
XC 85 08-09	1313-0021	1313-0021
SX 105 06-11	1313-0021	1313-0021
XC 105 08-09	1313-0021	1313-0021
EGS 125 94	-	1313-0081
EGS 125 98-99	A27-1089	1313-0021
EXC 125 94	-	1313-0081
EXC 125 98-09	A27-1089	1313-0021
EXE 125 00-01	A27-1089	-
SX 125 98-11	A27-1089	1313-0021
SX 125 12-19	1313-0078	1313-0081
SXs 125 04	A27-1089	1313-0021
SX 144 07-08	A27-1089	1313-0021
SX 150 09-11	A27-1089	1313-0021
SX 150 12-19	1313-0078	1313-0081
XC 150 10-11	A27-1089	1313-0021

LOWER & UPPER SHOCK BEARING KITS (CON'T)		
MAKE/MODEL/YEAR	LOWER	UPPER
KTM (CON'T)		
XC 150 12-14	1313-0078	1313-0081
XC-W 150 17-19	1313-0160	1313-0021
EGS 200 98-99	A27-1089	1313-0021
EXC 200 98-05	A27-1089	1313-0021
MXC 200 98-03	A27-1089	1313-0021
SX 200 00-004	A27-1089	1313-0021
XC 200 06-09	A27-1089	1313-0021
XC-W 200 06-16	A27-1089	1313-0021
EGS 250 94	-	1313-0081
EGS 250 98-99	A27-1089	1313-0021
EXC 250 94	-	1313-0081
EXC 250 98-05	A27-1089	1313-0021
EXC-F 250 17-19	1313-0160	1313-0021
EXC-G 250 RACING 02-05	A27-1089	1313-0021
FREERIDE 250 R 15-17	1313-0021	1313-0021
MXC 250 98-01	A27-1089	1313-0021
SX 250 94	-	1313-0081
SX 250 98-11	A27-1089	1313-0021
SX 250 12-19	1313-0078	1313-0081
SX-F 250 05-10	A27-1089	1313-0021
250 SX-F FACTORY EDITION 15	1313-0078	-
SXS 250 01	A27-1089	-
SXS 250 03-04	A27-1089	1313-0021
XC 250 06-11	A27-1089	1313-0021
XC 250 12-18	1313-0078	1313-0081
XC-F 250 07-09	A27-1089	1313-0021
XC-F 250 11-18	1313-0078	1313-0081
XC-FW 250 06-16	A27-1089	1313-0021
XC-W 250 06-16	A27-1089	1313-0021
XC-W 250 17-18	1313-0160	1313-0021
EGS 300 94	-	1313-0081
EGS 300 98-99	A27-1089	1313-0021
EXC 300 94	-	1313-0081
EXC 300 98-05	A27-1089	1313-0021
MXC 300 94	-	1313-0081
MXC 300 98-05	A27-1089	1313-0021
SX 300 94	-	1313-0081
XC 300 06-11	A27-1089	1313-0021
XC 300 12-18	1313-0078	1313-0081
XC-W 300 06-16	A27-1089	1313-0021
XC-W 300 17-18	1313-0160	1313-0021
XC-W 300 SIX DAYS 15-16	A27-1089	1313-0021
XC-W 300 SIX DAYS 17-18	1313-0160	1313-0021
XC-W 300 TPI 19	1313-0160	1313-0021
EXC-F 350 12-16	A27-1089	1313-0021
EXC-F 350 17-19	1313-0160	1313-0021
SX-F 350 11-19	1313-0078	1313-0081
XC-F 350 11-19	1313-0078	1313-0081
XC-FW 350 12-16	A27-1089	1313-0021
XC-FW 350 SIX DAYS 15-16	A27-1089	1313-0021
EGS 380 98-99	A27-1089	-
EXC 380 98-02	A27-1089	1313-0021
MXC 380 98-01	A27-1089	-
SX 380 98-02	A27-1089	1313-0021
COMP. 400 98	-	1313-0081
EGS 400 94-96	-	1313-0081
EXC 400 94-96	-	1313-0081
EXC 400 00-02	A27-1089	1313-0021
EXC-G 400 04-06	A27-1089	1313-0021
LC4 400 98	-	1313-0081
LC4-E 400 00-01	-	1313-0021
MXC 400 01-02	A27-1089	1313-0021
SX 400 00-02	A27-1089	1313-0021
SXC 400 00	A27-1089	1313-0021
XC-W 400 07-10	A27-1089	1313-0021
EXC 450 03-11	A27-1089	1313-0021
EXC-F 450 SIX DAYS 17-18	1313-0160	1313-0021
EXC-G 450 03-07	A27-1089	1313-0021
EXC-R 450 08	A27-1089	1313-0021
MXC-G 450 03-05	A27-1089	1313-0021

CONTINUED ON NEXT PAGE

LOWER & UPPER SHOCK BEARING KITS (CON'T)		
MAKE/MODEL/YEAR	LOWER	UPPER
KTM (CON'T)		
SMR 450 05 - 07	A27-1089	1313-0021
SMS 450 03 - 04	A27-1089	1313-0021
SX 450 03 - 06	A27-1089	1313-0021
SX-F 450 07 - 10	A27-1089	1313-0021
SX-F 450 11 - 19	1313-0078	1313-0081
450 SX-F FACTORY EDITION 15-18	1313-0078	-
SXS 450 03 - 04	A27-1089	1313-0021
XC 450 04-07	A27-1089	1313-0021
XC-F 450 08 - 09	A27-1089	1313-0021
XC-F 450 13 - 18	1313-0078	1313-0081
XCR-W 450 08	A27-1089	1313-0021
EXC-F450 SIX DAYS 17-19	1313-0160	1313-0021
XC-W 450 07 - 16	A27-1089	1313-0021
EXC 500 12 - 16	A27-1089	1313-0021
EXC 500 SIX DAYS 16	A27-1089	1313-0021
EXC-F 500 17-19	1313-0160	1313-0021
XC-W 500 12 - 16	A27-1089	1313-0021
SX-F 505 08	A27-1089	1313-0021
XC-F 505 08 - 09	A27-1089	1313-0021
EXC 520 00 - 01	A27-1089	1313-0021
MXC 520 01-02	A27-1089	1313-0021
SX 520 00 - 02	A27-1089	1313-0021
EXC 525 03 - 07	A27-1089	1313-0021
MXC-G 525 03 - 05	A27-1089	1313-0021
SMR 525 05	A27-1089	1313-0021
SX 525 03 - 06	A27-1089	1313-0021
XC 525 06 - 07	A27-1089	1313-0021
XC-W 525 07	A27-1089	1313-0021
EXC 530 09 - 11	A27-1089	1313-0021
EXC-R 530 08 - 09	A27-1089	1313-0021
XCR-W 530 08	A27-1089	1313-0021
XC-W 530 09 - 11	A27-1089	1313-0021
SMR 560 06 - 07	A27-1089	1313-0021
ENDURO R 690 09-15	1313-0081	-

LOWER & UPPER SHOCK BEARING KITS (CON'T)		
MAKE/MODEL/YEAR	LOWER	UPPER
KTM (CON'T)		
SMC 690 09 - 10	1313-0081	-
SUZUKI		
RM60 03	-	1313-0075
RM65 03 - 05	1313-0032	-
RM80 90 - 01	-	1313-0017
RM85 02	-	1313-0017
RM85/L 03	-	1313-0017
RM85/L 04	-	1313-0017
RM85/L 05 - 17	1313-0004	1313-0017
RM100 03	1313-0032	A29-1002
DR-Z125/L 03 - 17	1313-0039	-
RM125 91	-	A29-1011
RM125 92 - 95	-	A29-1011
RM125 96 - 97	1313-0004	1313-0018
RM125 98 - 99	1313-0004	1313-0018
RM125 00	1313-0039	1313-0018
RM125 01	-	A29-1003
RM125 02 - 08	1313-0004	A29-1003
RM250 91	-	A29-1011
RM250 92 - 95	1313-0073	A29-1011
RM250 96 - 99	1313-0004	1313-0018
RM250 00	1313-0039	1313-0018
RM250 01	-	A29-1003
RM250 02 - 08	1313-0004	A29-1003
RMX250 91	-	A29-1011
RMX250 92 - 99	-	A29-1011
RMZ250 04 - 06	1313-0032	A29-1002
RMZ250 07 - 09	1313-0004	A29-1003
RMZ250 10 - 17	-	A29-1003
DRZ400E 00 - 03	1313-0039	1313-0018
DRZ400K 00 - 03	1313-0039	1313-0018
DRZ400S 00 - 17	1313-0039	1313-0018
DRZ400SM 05 - 17	1313-0039	1313-0018
RMX450 10 - 11	-	A29-1003
RMX450Z 17	-	A29-1003

LOWER & UPPER SHOCK BEARING KITS (CON'T)		
MAKE/MODEL/YEAR	LOWER	UPPER
SUZUKI (CON'T)		
RMZ450 05 - 09	1313-0004	A29-1003
RMZ450 10 - 18	-	A29-1003
YAMAHA		
YZ85 03 - 18	1313-0034	-
YZ125 83 - 88	1313-0006	A29-1020
YZ125 89 - 92	-	A29-1010
YZ125 93 - 97	1313-0035	A29-1010
YZ125 98 - 00	1313-0035	A29-1016
YZ125 01 - 19	1313-0034	A29-1016
WR250 91 - 93	-	A29-1010
WR250 94 - 97	1313-0035	A29-1010
WR250F 01 - 18	1313-0034	A29-1016
YZ250 83 - 88	1313-0006	A29-1020
YZ250 89	1313-0006	A29-1010
YZ250 90 - 92	-	A29-1010
YZ250 93 - 97	1313-0035	A29-1010
YZ250 98 - 00	1313-0035	A29-1016
YZ250 01 - 19	1313-0034	A29-1016
YZ250F 01 - 18	1313-0034	A29-1016
YZ250FX 15 - 19	1313-0034	A29-1016
YZ250X 16 - 19	1313-0034	A29-1016
TT350 87	-	1313-0006
WR400F 98 - 00	1313-0035	A29-1016
YZ400F 98 - 99	1313-0035	A29-1016
WR426F 01 - 02	1313-0034	A29-1016
YZ426F 00	1313-0035	A29-1016
YZ426F 01 - 02	1313-0034	A29-1016
WR450F 03 - 18	1313-0034	A29-1016
YZ450F 03 - 19	1313-0034	A29-1016
YZ450FX 16-19	1313-0034	A29-1016
IT490 83 - 84	1313-0006	-
YZ490 83 - 90	1313-0006	A29-1020
WR500 92 - 93	-	A29-1010



CANNON KUNEFF

CRANK BEARING KITS

\$23.⁹⁵ - \$132.⁹⁵



- Precision Japanese crank bearings
- Kits contain right and left crankshaft bearings, 2-stroke kits contain outer seals
- Seals designed with a fluorocarbon lip to reduce dry start friction on 2-stroke engines
- 4-stroke crank bearings do not include seals

CRANK BEARING KITS

MAKE/MODEL/YEAR PART #

COBRA

CX 65 07-14 A24-1006

GAS GAS

EC125 03-11 0924-0287

MC125 03-09 0924-0287

SM125 03-09 0924-0287

TXT TRIALS 125 03-04 0924-0288

EC200 05-07 0924-0290

TXT TRIALS 200 03-04 0924-0288

EC250 03-07 0924-0290

MC250 03-07 0924-0290

SM250 03-05 0924-0290

TXT TRIALS 250 03-04 0924-0288

TXT TRIALS 280 03-04 0924-0288

EC300 03-07 0924-0290

HONDA

CRF50F 04-18 A24-1031

XR50R 00-03 A24-1031

Z-50 69-78 A24-1031

Z-50R 79-99 A24-1031

Z-50RD 86 A24-1031

CRF70F 04-12 A24-1031

CT70 TRAIL 69-94 A24-1031

SL70 71-73 A24-1031

XL70 76 A24-1031

XR70R 97-03 A24-1031

XL75 77-79 A24-1031

XR75 77-78 A24-1031

CR80R/RB 85-02 A24-1002

CR85R/RB 03-07 A24-1002

CT90 TRAIL 66-79 A24-1045

XL100 76-78 0924-0128

CR125R 86-07 A24-1003

TL125 76 0924-0128

XL125 79-85 0924-0128

XL185S 79-83 0924-0128

XR185 79 0924-0128

CR250R 84-91 A24-1004

CR250R 92-07 A24-1030

CR500R 84-01 A24-1004

HUSABERG

TE250 11-14 0924-0220

TE300 11-14 0924-0220

HUSQVARNA

TC50 19 0924-0221

CR65 12 0924-0224

TC65 19 0924-0225

CR125 98-99 0924-0228

CR125 00-13 0924-0229

SM125 98 0924-0228

TC125 14-19 0924-0219

TE125 15-16 0924-0219

WR125 98-99 0924-0228

WR125 00-13 0924-0229

TE150 17-19 0924-0219

CR250 99-04 0924-0228

TC250 14-19 0924-0220

TE250 14-18 0924-0220

TE250 EFI 18-19 0924-0220

WR250 99-13 0924-0228

TE300 14-18 0924-0220

TE300 19 TPI 0924-0220

TX300 17-18 0924-0220

CRANK BEARING KITS (CON'T)

MAKE/MODEL/YEAR PART #

HUSQVARNA (CON'T)

WR300 08-13 0924-0228

KAWASAKI

KDX50 03-06 0924-0102

KX60 83-03 A24-1006

KX65 00-19 A24-1006

KDX80 82-88 A24-1006

KX80 81-00 A24-1006

KX80 BIG A24-1006

WHEEL 92-94 A24-1006

KX85 01-19 A24-1006

KX85 BIG A24-1006

WHEEL 01-19 A24-1006

KX100 95-19 A24-1006

KX125 88-05 A24-1008

KDX200 91-06 A24-1045

KDX220 97-05 A24-1045

KDX250 80-84 A24-1009

KDX250 91-94 A24-1010

KLR250 85-05 A24-1042

KX250 80-86 A24-1009

KX250 87-01 A24-1010

KX250 02-07 0924-0007

KX250F 04-19 0924-0103

KX500 83-04 A24-1011

KTM

50 SX 06-07 0924-0223

50 SX 10-19 0924-0221

50 SX5 11-14 0924-0221

JR ADV 50 02-03 0924-0223

MINI ADV 50 97-00 0924-0222

MINI ADV 50 02-07 0924-0223

SM 50 06 0924-0223

SR ADV 50 02-07 0924-0223

SX 50 MINI 08 0924-0223

SX 50 MINI 09-19 0924-0221

SX PRO JR 50 02-08 0924-0223

SX PRO JR 50 09 0924-0221

SX PRO SR 50 02-05 0924-0223

SX 60 98-00 0924-0224

SX 65 98-08 0924-0224

SX 65 09-19 0924-0225

SXS 65 13-14 0924-0225

XC 65 08 0924-0224

XC 65 09 0924-0225

EGS 125 98-99 0924-0219

EXC 125 98-09 0924-0219

EXE 125 00-01 0924-0219

SX 125 98-19 0924-0219

SXS 125 04 0924-0219

SX 144 07-08 0924-0219

SX 150 09-19 0924-0219

XC 150 10-14 0924-0219

XC-W 150 17-19 0924-0219

EGS 200 98-99 0924-0219

EXC 200 98-05 0924-0219

MXC 200 98-03 0924-0219

SX 200 00-04 0924-0219

XC 200 06-09 0924-0219

XC-W 200 06-16 0924-0219

EXC 250 04-05 0924-0220

EXC-G 250 0924-0220

RACING 02-05 0924-0227

FREERIDE 250 R 15-17 0924-0220

CRANK BEARING KITS (CON'T)

MAKE/MODEL/YEAR PART #

KTM (CON'T)

SX 250 03-19 0924-0220

SX-F 250 05-12 0924-0226

SXS 250 03-04 0924-0220

XC 250 06-18 0924-0220

XC-F 250 07-12 0924-0226

XC-FW 250 06-12 0924-0226

XC-W 250 06-18 0924-0220

XC-W 250 TPI 18-19 0924-0220

EXC 300 04-05 0924-0220

MXC 300 04-05 0924-0220

XC 300 06-18 0924-0220

XC 300 19 TPI 0924-0220

XC-W 300 06-18 0924-0220

XC-W 300 SIX 0924-0220

DAYS 15-18 0924-0220

EXC 400 00-02 0924-0227

EXC-G 400 04-06 0924-0227

MXC 400 01-02 0924-0227

SX 400 01-02 0924-0227

XC-W 400 07 0924-0227

EXC 450 03-07 0924-0227

EXC-G 450 04-07 0924-0227

MXC-G 450 03-05 0924-0227

SMR 450 05-07 0924-0227

SMS 450 03-04 0924-0227

SX 450 03-06 0924-0227

SXS 450 03-04 0924-0227

XC 450 04-07 0924-0227

XC-W 450 07 0924-0227

EXC 520 00-02 0924-0227

Z400 12-17 0924-0227

MXC 520 01-02 0924-0227

SX 520 00-02 0924-0227

EXC 525 03-07 0924-0227

MXC-G 525 03-05 0924-0227

SMR 525 05 0924-0227

SX 525 03-06 0924-0227

XC 525 06-07 0924-0227

XC-W 525 07 0924-0227

SXS 540 01 0924-0227

SUZUKI

JR50 78-06 0

REAR WHEEL BEARING UPGRADE KIT

\$19.⁹⁵ - \$59.⁹⁵

- Instead of just replacing the worn bearings in your Husaberg, Husqvarna or KTM, upgrade them with this complete kit
- Compared to other bikes, Husaberg, Husqvarna and KTM use low load wheel bearings - this kit brings them up to spec
- Upgrade your bearings, spacers, and seals in one shot
- Replacement bearing & seal kit available; 0215-0220 - retail \$19.95
- Made in the USA



REAR WHEEL BEARING UPGRADE KIT

MAKE/MODEL/YEAR	UPGRADE KIT W/INNER AND OUTER SPACERS	REPLACEMENT BEARING AND SEALS
HUSABERG		
FE250 13-14	0215-0207	0215-0220
TE250 11-14	0215-0207	0215-0220
TE300 11-14	0215-0207	0215-0220
FE350 13-14	0215-0207	0215-0220
390FE 10-11	0215-0207	0215-0220
450FC 04-05	0215-0207	0215-0220
450FE 04-11	0215-0207	0215-0220
450FS-C 05-06	0215-0207	0215-0220
450FX 10-11	0215-0207	0215-0220
FE450 14	0215-0207	0215-0220
FE501 13-14	0215-0207	0215-0220
550FE 07-08	0215-0207	0215-0220
570FE 09-11	0215-0207	0215-0220
570FS 10-11	0215-0207	0215-0220
650FC 04-05	0215-0207	0215-0220
650FE 04-08	0215-0207	0215-0220
650FS-C 05-08	0215-0207	0215-0220
650FS-E 08	0215-0207	0215-0220
HUSQVARNA		
TC85 14-19	0215-1059	0215-0220
TC 125 14-15	0215-0207	0215-0220
TE125 15-16	0215-0207	0215-0220
TE 150 17-19	0215-0207	0215-0220
FC 250 14	0215-0207	0215-0220
FE 250 14-18	0215-0207	0215-0220
TC 250 14-16	0215-0207	0215-0220
TE 250 14-16	0215-0207	0215-0220
TE 300 14-18	0215-0207	0215-0220
FC 350 14-15	0215-0207	0215-0220
FE 350 14-19	0215-0207	0215-0220
FE 350S 15-16	0215-0207	0215-0220
FX 350 17-18	0215-0207	0215-0220
FC 450 14	0215-0207	0215-0220
FE 450 14-16	0215-0207	0215-0220
FE 501 14-19	0215-0207	0215-0220
FE 501S 15-16	0215-0207	0215-0220
KTM		
SX 85 03-19	0215-1059	0215-0220
SXS 85 13-14	0215-1059	0215-0220
XC 85 08-09	0215-1059	0215-0220
SX 105 06-11	0215-1059	0215-0220
XC 105 08-09	0215-1059	0215-0220
EGS 125 93-99	0215-0207	0215-0220
EXC 125 93-09	0215-0207	0215-0220
EXE 125 00-01	0215-0207	0215-0220
SX 125 93-12	0215-0207	0215-0220
SXS 125 04	0215-0207	0215-0220
SX 144 07-08	0215-0207	0215-0220
SX 150 09-12	0215-0207	0215-0220
XC 150 10-12	0215-0207	0215-0220
XC-W 150 17-19	0215-0207	0215-0220
EGS 200 98-99	0215-0207	0215-0220
EXC 200 98-05	0215-0207	0215-0220
MXC 200 98-03	0215-0207	0215-0220
SX 200 00-04	0215-0207	0215-0220
XC 200 06-09	0215-0207	0215-0220
XC-W 200 06-16	0215-0207	0215-0220
EGS 250 94-99	0215-0207	0215-0220
EXC 250 94-05	0215-0207	0215-0220

REAR WHEEL BEARING UPGRADE KIT (CON'T)

MAKE/MODEL/YEAR	UPGRADE KIT W/INNER AND OUTER SPACERS	REPLACEMENT BEARING AND SEALS
KTM (CON'T)		
EXC-F 250 17-18	0215-0207	0215-0220
EXC-G 250		
RACING 02-05	0215-0207	0215-0220
FREERIDE 250 R 15-17	0215-1059	0215-0220
MXC 250 98-01	0215-0207	0215-0220
SX 250 94-12	0215-0207	0215-0220
SX-F 250 05-12	0215-0207	0215-0220
SXS 250 01-04	0215-0207	0215-0220
XC 250 06-12	0215-0207	0215-0220
XC-F 250 07-12	0215-0207	0215-0220
XC-FW 250 06-16	0215-0207	0215-0220
XC-W 250 06-18	0215-0207	0215-0220
XC-W 250 TPI 18-19	0215-0207	0215-0220
EGS 300 94-99	0215-0207	0215-0220
EXC 300 94-05	0215-0207	0215-0220
MXC 300 94-05	0215-0207	0215-0220
SX 300 94	0215-0207	0215-0220
XC 300 06-12	0215-0207	0215-0220
XC-W 300 06-16	0215-0207	0215-0220
XC-W 300 SIX DAYS 15-16	0215-0207	0215-0220
EXC-F 350 12-19	0215-0207	0215-0220
SX-F 350 11-12	0215-0207	0215-0220
XC-F 350 11-12	0215-0207	0215-0220
XC-FW 350 12-16	0215-0207	0215-0220
XC-FW 350 SIX DAYS 15-16	0215-0207	0215-0220
EGS 360 96-97	0215-0207	0215-0220
EXC 360 96-97	0215-0207	0215-0220
MXC 360 96-97	0215-0207	0215-0220
SX 360 96-97	0215-0207	0215-0220
EGS 380 98-99	0215-0207	0215-0220
EXC 380 98-02	0215-0207	0215-0220
MXC 380 98-01	0215-0207	0215-0220
SX 380 98-02	0215-0207	0215-0220
EXC 400 00-02	0215-0207	0215-0220
EXC-G 400 04-06	0215-0207	0215-0220
MXC 400 01-02	0215-0207	0215-0220
SC 400 00	0215-0207	0215-0220
SX 400 98-02	0215-0207	0215-0220
SXC 400 97-00	0215-0207	0215-0220
TXC 400 98	0215-0207	0215-0220
XC-W 400 07-10	0215-0207	0215-0220
EXC 440 94-95	0215-0207	0215-0220
MXC 440 94	0215-0207	0215-0220
SX 440 94	0215-0207	0215-0220
EXC 450 03-11	0215-0207	0215-0220
EXC-F 450 SIX DAYS 17-19	0215-0207	0215-0220
EXC-G 450 04-07	0215-0207	0215-0220
EXC-R 450 08	0215-0207	0215-0220
MXC-G 450 03-05	0215-0207	0215-0220
SMR 450 05-07	0215-0207	0215-0220
SMS 450 03-04	0215-0207	0215-0220
SX 450 03-06	0215-0207	0215-0220
SX-F 450 07-12	0215-0207	0215-0220
SXS 450 03-04	0215-0207	0215-0220
XC 450 04-07	0215-0207	0215-0220
XC-F 450 08-09	0215-0207	0215-0220

REAR WHEEL BEARING UPGRADE KIT (CON'T)

MAKE/MODEL/YEAR	UPGRADE KIT W/INNER AND OUTER SPACERS	REPLACEMENT BEARING AND SEALS
KTM (CON'T)		
XCR-W 450 08	0215-0207	0215-0220
XC-W 450 07-16	0215-0207	0215-0220
EXC 500 12-16	0215-0207	0215-0220
EXC-F 500 17-19	0215-0207	0215-0220
EXC 500 SIX DAYS 16	0215-0207	0215-0220
XC-W 500 12-16	0215-0207	0215-0220
SX-F 505 08	0215-0207	0215-0220
XC-F 505 08-09	0215-0207	0215-0220
EXC 520 00-02	0215-0207	0215-0220
MXC 520 01-02	0215-0207	0215-0220
SX 520 00-02	0215-0207	0215-0220
EXC 525 03-07	0215-0207	0215-0220
MXC-G 525 03-05	0215-0207	0215-0220
SMR 525 05	0215-0207	0215-0220
SX 525 03-06	0215-0207	0215-0220
XC 525 06-07	0215-0207	0215-0220
XC-W 525 07	0215-0207	0215-0220
EXC 530 09-11	0215-0207	0215-0220
EXC-R 530 08	0215-0207	0215-0220
XCR-W 530 08	0215-0207	0215-0220
XC-W 530 09-11	0215-0207	0215-0220
SXS 540 01-06	0215-0207	0215-0220
MXC 550 94-96	0215-0207	0215-0220
SMR 560 06-07	0215-0207	0215-0220
620 TXC 98	0215-0207	0215-0220
EXC 620 94	0215-0207	0215-0220
SUPER MOTO 620 98	0215-0207	0215-0220
SX 620 97-99	0215-0207	0215-0220
SXC 620 97	0215-0207	0215-0220
TXC 620 98	0215-0207	0215-0220
SXC 625 03-05	0215-0207	0215-0220



GRANT DAVIS

APPAREL

HELMETS & GOGGLES

RIDER ARMOR

OUTERWEAR

YOUTH

LUGGAGE & PACKS

BIKE BODY

BIKE CONTROLS

BIKE SUSPENSION

BIKE BRAKING

BIKE DRIVE

BIKE BEARINGS

BIKE ENGINE

BIKE ELECTRICAL

BIKE EXHAUST

BIKE WHEELS

ATV BODY

ATV CONTROLS

ATV BRAKING

ATV DRIVE

ATV SUSPENSION

ATV BEARINGS

ATV ENGINE

ATV ELECTRICAL

ATV EXHAUST

ATV WHEELS

GARAGE & PROMO

SIZING CHART

WHEEL BEARING AND SEAL KITS FOR TALON HUBS **\$8⁹⁵ - \$33⁹⁵**

- All bearings and seals required to refit a wheel with Talon hubs
- Premium high-speed bearings with low drag triple lip seals and nitrile elastomer outer seals to keep water and dirt out, extending bearing life
- Packed with Chevron SR1-2 high performance grease with rust and oxidation inhibitors
- Kits are per wheel

WHEEL BEARING AND SEAL KITS FOR TALON HUBS		
MAKE/MODEL/YEAR	FRONT	REAR
HONDA		
CR80/85 92-07	0215-0227	0215-0241
CR125 02-07	0215-0229	0215-0240
CRF150R 07-18	0215-0227	-
CR250/CRF250F 02-18	0215-0229	0215-0240
CR450F 02-18	0215-0229	0215-0240
XR600R 93-00	-	0215-0240
XR650R 00-07	-	0215-0240
KAWASAKI		
KX65 00-18	0215-0226	-
KX80/85/100 98-18	0215-0226	0215-0241
KX125 00-05	0215-0229	-
KX125 03-07	-	0215-0240
KX250/KX250F 00-18	0215-0229	-
KX250/KX250F 03-18	-	0215-0240
KLX400 03	0215-0229	0215-0240
KLX450R 06-14	0215-0229	0215-0240
KX450F 06-18	0215-0229	0215-0240
KX500 00-04	0215-0229	-
KX500 03-04	-	0215-0240

WHEEL BEARING AND SEAL KITS FOR TALON HUBS (CON'T)		
MAKE/MODEL/YEAR	FRONT	REAR
KTM		
65 01-18	0215-0227	0215-0227
85 03-18	-	0215-0240
125-525 OFF-ROAD 03-12	A25-1402	-
125-525 OFF-ROAD 97-12	-	0215-0240
SUZUKI		
RM65 03-05	0215-0226	-
RM80/85 90-12	0215-0227	0215-0241
RM 125 01-07	0215-0229	-
RM 125 00-07	-	0215-0240
RM250 01-08	0215-0229	-
RM250 00-08	-	0215-0240
RMZ250 04-06	0215-0229	0215-0240
DRZ400 00-17	0215-0229	0215-0240
RMZ450 05-18	0215-0229	0215-0240
YAMAHA		
YZ80 93-01	0215-0227	0215-0241
YZ85 02-18	0215-0227	0215-0241
YZ125 02-18	0215-0229	0215-0240
WR250F 01-18	0215-0229	0215-0240
YZ250 02-18	0215-0229	0215-0240
YZ250F 02-13	0215-0229	-
YZ250F 02-08	-	0215-0240
YZ400F 98-99	0215-0229	-
YZ400F 99	-	0215-0240
WR426F 01-02	0215-0229	0215-0240
YZ426F 00-02	0215-0229	0215-0240
YZ450F 02-13	0215-0229	-
YZ450F 02-08	0215-0229	0215-0240
WR450F 03-14	0215-0229	0215-0240

HIGH PERFORMANCE 4-STROKE PISTON KITS BY CP PISTONS

\$2⁹⁵ - \$394⁹⁵



X-STYLE



BOX-STYLE

DLC PIN



GASKET SET INCLUDED

- Moose Racing® pistons feature x-style forgings and fully boxed-style (race pistons) forgings for ultimate strength, minimizing friction, durability, power, and weight reduction
- We are proud to offer our Pro Race Piston kits for select models
- The Pro Race Piston increases the durability by reducing the stresses in the pin bore area
- The Pro Race Piston allows the pin to flex while removing stress from the area
- Full radius dome designs maximize quench while eliminating hot spots that promote detonation
- Internal bracing maximizes durability while decreasing friction in the pin assembly
- Fully-boxed style (race pistons) forgings come standard with skirt coating which reduces friction, which in turn reduces heat. These are called out in the application chart
- Our race piston kits include a DLC pin. This technology has been proven and used because of its high resistance to abrasive wear, which extends the service life and reliability under extreme conditions
- Each Moose Racing® piston kit includes a high performance piston, wrist pin, rings, circlips, and a top end gasket kit
- Replacement parts available
- BE SURE TO USE RACE FUEL WITH SOME APPLICATIONS (CALLED OUT IN CHART)
- Made in the USA

HIGH PERFORMANCE 4-STROKE PISTON KITS BY CP PISTONS

MAKE/MODEL/YEAR	BORE SIZE	KIT	REPLACEMENT PARTS		
			WRIST PIN	CIRCLIPS	RING SET
HONDA					
CRF150 13:1 07-18 (DESIGNED FOR AFTERMARKET FLAT VALVES)	66MM STD BORE	0910-1096	-	0913-0073	0912-0240
CRF250 13.5:1 02-08	78MM STD BORE	0910-1093	0913-0062	0913-0071	0912-0239
CRF250 14.25:1 10-13 RACE PISTON	76.8MM STD BORE	0910-1713 ^{1/2}	0913-0093 ³	0913-0071	0912-0292
CRF250 14.00:1 14-15 RACE PISTON	76.8MM STD BORE	0910-3662 ^{1/2}	0913-0093 ³	0913-0071	0912-0292
CRF250R 14:1 16-17 RACE PISTON	76.8MM STD BORE	0910-4143	0913-0093 ³	0913-0071	0912-0292
CRF250R 14.5 16-17 RACE PISTON PRO	76.8MM STD BORE	0910-4144	0913-0093 ³	0913-0071	0912-0292
CRF250R 14.0:1 18	79MM	0910-5305	0913-0290 ³	0913-0071	0912-0756
CRF250R 14.2:1 18 RACE PISTON PRO	79MM	0910-5306	0913-0290 ³	0913-0071	0912-0756
CRF450R 12.5:1 02-08	96MM STD BORE	0910-1094	0913-0063	0913-0072	0912-0247
CRF450R 13.0:1 02-08	96MM STD BORE	0910-1095	0913-0063	0913-0072	0912-0247
CRF450R 13.5:1 02-08 RACE PISTON	96MM STD BORE	0910-2438 ^{1/2}	0913-0095 ³	0913-0072	0912-0247
CRF450 14.0:1 02-08 RACE PISTON	96MM STD BORE	0910-1714 ¹⁻²	0913-0095 ³	0913-0072	0912-0247
CRF450 12.5:1 09-16	96MM STD BORE	0910-1123	0913-0063	0913-0072	0912-0247
CRF450 13.0:1 09-16	96MM STD BORE	0910-1124	0913-0063	0913-0072	0912-0247
CRF450R 13.5:1 09-16 RACE PISTON	96MM STD BORE	0910-2439 ^{1/2}	0913-0095 ³	0913-0072	0912-0247
CRF450R 13.5:1 09-16 RACE PISTON	96MM STD BORE	0910-4145	0913-0095 ³	0913-0072	0912-0602
CRF450R 13.5:1 17-19 RACE PISTON	96MM STD BORE	0910-5124 ²	0913-0095 ³	0913-0289	0912-0754
CRF450R 14.0:1 17-19 RACE PISTON	96MM STD BORE	0910-5125 ¹⁻²	0913-0095 ³	0913-0289	0912-0754
CRF450R 14.3:1 17-19 FULL RACE PRO	96MM STD BORE	0910-5712 ¹⁻²	0913-0095 ³	0913-0072	0912-0602
HUSQVARNA					
FC 250 14.7:1 16 RACE PISTON PRO	78MM STD BORE	0910-4147	0913-0062	0913-0071	0912-0239
FC 450 13.5:1 16 RACE PISTON PRO	95MM STD BORE	0910-4148	0913-0063	0913-0072	0912-0603
KAWASAKI					
KX250F 13.5:1 05-08	77MM STD BORE	0910-1101	0913-0062	0913-0071	0912-0241
KX250F 13.5:1 09	77MM STD BORE	0910-1276	0913-0062	0913-0071	0912-0241
KX250F 13.5:1 10-16 RACE PISTON	77MM STD BORE	0910-2007 ²	0913-0093 ³	0913-0071	0912-0241
KX250F 14.2:1 17-18 RACE PISTON	77MM STD BORE	0910-4651 ^{1/2}	0913-0093 ³	0913-0071	0912-0241
KX450F 13:1 04-08	96MM STD BORE	0910-1102	0913-0063	0913-0072	0912-0247
KX450F 13.0:1 09-18	96MM STD BORE	0910-1125	0913-0063	0913-0072	0912-0247
KX450F 13.5:1 09-18 RACE PISTON PRO	96MM STD BORE	0910-4146	0913-0095 ³	0913-0072	0912-0602
KX450F 12.5:1 2019 PISTON	96MM STD BORE	0910-5709	0913-0292	0913-0072	0912-0247
KX450F 13.5:1 2019 PISTON	96MM STD BORE	0910-5710	0913-0063	0913-0072	0912-0602
KX450F 14.0:1 2019 RACE PISTON PRO	96MM STD BORE	0910-5711	0913-0293	0913-0072	0912-0602
KTM					
250SX-F 13.5:1 06-10	76MM STD BORE	0910-1107	0913-0062	0913-0071	0912-0245
250SX-F 14.7:1 16-18 RACE PISTON PRO	78MM STD BORE	0910-4147	0913-0062	0913-0071	0912-0239
450SX-F 13.5:1 16-18 RACE PISTON PRO	95MM STD BORE	0910-4148 ¹⁻²	0913-0063	0913-0072	0912-0603
SUZUKI					
RMZ250 13.5:1 10-18	77MM STD BORE	0910-2004	0913-0062	0913-0071	0912-0241
RMZ450 13:1 08-18	96MM STD BORE	0910-1100	0913-0063	0913-0072	0912-0247
YAMAHA					
YZ250F/WR250F 13.5:1 05-13	77MM STD BORE	0910-1104	0913-0062	0913-0071	0912-0241
YZ250F 14.5:1 14-19	77MM STD BORE	0910-3665 ^{1/2}	0913-0093 ³	0913-0071	0912-0241
YZ450F/WR450 13.5:1 03-09	95MM STD BORE	0910-1106	-	-	0912-0244
YZ450F 13.0:1 10-19 RACE PISTON	97MM STD BORE	0910-17182	0913-0094 ³	-	0912-0334

1 - USE RACE FUEL ONLY
 2 - PISTON COMES STANDARD WITH SKIRT COATING
 3 - DLC WRIST PINS

CAST PISTONS \$1.95 - \$169.95



- Gravity cast aluminum alloy with 18% silicon to increase resistance to wear and decrease thermal distortion, thus providing a longer piston life
- Coated skirts ease break-in, decreasing wear, and aiding in lubrication
- Wear resistant piston rings that are either nitride or chrome plated
- Wrist pins are nitride coated providing a hardened wear resistant bearing surface
- Piston rings are compatible with OEM pistons
- Replacement parts available
- Piston kits include piston, rings, wrist pin, and circlips

CAST PISTONS

MAKE/MODEL/YEAR	PISTON DIA. (mm)	PISTON KIT	REPLACEMENT PARTS		
			RING SET	WRIST PIN	CIRCLIPS
HONDA					
CR 85R 03-07	47.45	-	0912-0397	0913-0183	0913-0186
CR 85RB 03-07	47.45	0910-2698	0912-0397	0913-0183	0913-0186
CR 125R 92-99	53.94	0910-2669	0912-0402	0913-0173	0913-0190
CR 125R 00-03	53.94	0910-2689	0912-0402	0913-0173	0913-0190
CR 250R 97-01	66.35	0910-2683	0912-0405	0913-0182	0913-0192
CR 250R 02-04	66.35	-	0912-0405	0913-0182	0913-0192
HUSABERG					
TE125 12-14	53.94	0910-3394	0912-0412	0913-0173	0913-0190
TE 250 11-14	66.34	0910-2719	0912-0414	0913-0182	0913-0185
TE 250 11-14	66.35	0910-2720	0912-0414	0913-0182	0913-0185
TE 300 11-14	71.95	0910-2714	0912-0407	0913-0182	0913-0185
TE300 11-14	71.96	0910-3393	0912-0407	0913-0182	0913-0185
HUSQVARNA					
TC50 17-18	39.47	0910-2716	0912-0394	0913-0179	0913-0189
TC65 17-18	44.97	0910-2717	0912-0396	0913-0181	0913-0189
TC85 14-17	56.95	0910-2712	0912-0393	0913-0183	0913-0186
TC125 14-17	53.94	0910-3394	0912-0412	0913-0173	0913-0190
TE125 14-17	53.94	0910-3394	0912-0412	0913-0173	0913-0190
TC 250 14-18	66.34	0910-2719	0912-0414	0913-0182	0913-0185
TC 250 14-18	66.35	0910-2720	0912-0414	0913-0182	0913-0185
TE 250 14-18	66.34	0910-2719	0912-0414	0913-0182	0913-0185
TE 250 14-18	66.35	0910-2720	0912-0414	0913-0182	0913-0185
TE 250I 18	66.34	0910-2719	0912-0414	0913-0182	0913-0185
TE 250I 18	66.35	0910-2720	0912-0414	0913-0182	0913-0185
TE 300 14-18	71.95	0910-2714	0912-0407	0913-0182	0913-0185
TE300 14-18	71.96	0910-3393	0912-0407	0913-0182	0913-0185
KAWASAKI					
KX 65 00-18	44.45	0910-2697	0912-0395	0913-0181	0913-0189
KX 85 01-13	48.45	0910-2692	0912-0399	0913-0183	0913-0186
KX 100 98-13	52.45	0910-2718	0912-0401	0913-0180	0913-0186
KX 125 03-08	53.96	0910-2707	0912-0402	0913-0173	0913-0190
KX 250 98-01	66.36	0910-2679	0912-0405	0913-0182	0913-0192
KTM					
50 SX 01-08	39.47	0910-2695	0912-0394	0913-0179	0913-0189
50 SX 09-18	39.47	0910-2716	0912-0394	0913-0179	0913-0189
65 SX 97-08	44.97	0910-2674	0912-0396	0913-0181	0913-0189
65 SX 09-18	44.97	0910-2717	0912-0396	0913-0181	0913-0189
85 SX 03-17	46.95	0910-2712	0912-0393	0913-0183	0913-0186
105 SX 04-11	51.95	0910-2704	0912-0400	0913-0178	0913-0186
125 EXC 01-14	53.94	0910-3394	0912-0412	0913-0173	0913-0190
125 SX 01-17	53.94	0910-3394	0912-0412	0913-0173	0913-0190
125 SX 01-17	53.95	0910-2713	0912-0412	0913-0173	0913-0190
144 SX 07-08	55.95	0910-2715	0912-0413	0913-0184	0913-0190
150 SX 08-15	55.95	0910-2715	0912-0413	0913-0184	0913-0190
150 XC 10-15	55.95	0910-2715	0912-0413	0913-0184	0913-0190
200 EXC 98-14	63.95	0910-2703	0912-0404	0913-0177	0913-0187
200 XC-W 06-16	63.95	0910-2703	0912-0404	0913-0177	0913-0187
250 EXC 06-18	66.34	0910-2719	0912-0414	0913-0182	0913-0185
250 EXC 06-18	66.35	0910-2720	0912-0414	0913-0182	0913-0185
250 EXC TPI 18	66.34	0910-2719	0912-0414	0913-0182	0913-0185
250 EXC TPI 18	66.35	0910-2720	0912-0414	0913-0182	0913-0185
250 SX 06-18	66.34	0910-2719	0912-0414	0913-0182	0913-0185
250 SX 06-18	66.35	0910-2720	0912-0414	0913-0182	0913-0185
250 XC 06-18	66.34	0910-2719	0912-0414	0913-0182	0913-0185
250 XC 06-18	66.35	0910-2720	0912-0414	0913-0182	0913-0185
250 XC-W 06-18	66.34	0910-2719	0912-0414	0913-0182	0913-0185
250 XC-W 06-18	66.35	0910-2720	0912-0414	0913-0182	0913-0185
300 EXC 04-18	71.95	0910-2714	0912-0407	0913-0182	0913-0185
300 EXC 04-18	71.96	0910-3393	0912-0407	0913-0182	0913-0185
300 XC 08-18	71.95	0910-2714	0912-0407	0913-0182	0913-0185
300 XC 08-18	71.96	0910-3393	0912-0407	0913-0182	0913-0185
300 XC-W 08-18	71.95	0910-2714	0912-0407	0913-0182	0913-0185
300 XC-W 08-18	71.96	0910-3393	0912-0407	0913-0182	0913-0185
SUZUKI					
RM 65 03-06	44.45	0910-2697	0912-0395	0913-0181	0913-0189
RM 85 02-17	47.95	0910-2700	0912-0398	0913-0183	0913-0186
RM 125 00-03	53.96	0910-2688	0912-0402	0913-0173	0913-0190
RM 250 00-02	66.35	-	0912-0405	0913-0182	0913-0192
RM 250 03-08	66.35	0910-2696	0912-0405	0913-0182	0913-0192
YAMAHA					
YZ 85 02-17	47.45	0910-2699	0912-0397	0913-0183	0913-0186
YZ 125 98-01	53.94	0910-2678	0912-0402	0913-0173	0913-0190
YZ 125 02-04	53.94	0910-2693	0912-0402	0913-0173	0913-0190
YZ 125 05-18	53.94	0910-2708	0912-0402	0913-0173	0913-0190
YZ 250 99-18	66.35	0910-2684	0912-0405	0913-0182	0913-0192

APPAREL

HELMETS & GOGGLES

RIDER ARMOR

OUTERWEAR

YOUTH

LUGGAGE & PACKS

BIKE BODY

BIKE CONTROLS

BIKE SUSPENSION

BIKE BRAKING

BIKE DRIVE

BIKE BEARINGS

BIKE ENGINE

BIKE ELECTRICAL

BIKE EXHAUST

BIKE WHEELS

ATV BODY

ATV CONTROLS

ATV BRAKING

ATV DRIVE

ATV SUSPENSION

ATV BEARINGS

ATV ENGINE

ATV ELECTRICAL

ATV EXHAUST

ATV WHEELS

GARAGE & PROMO

SIZING CHART

STAINLESS VALVE & SPRING KITS

\$184.⁹⁵ - \$279.⁹⁵

- Stainless steel conversion kits include only what's needed to convert your head to the long-life stainless steel Black Diamond intake valves
- Extends the life of the valve train and intake components by as much as 4x over the OEM titanium parts
- Includes forged one-piece stainless steel intake valves, wound chrome-silicon heat-treated wire valve springs, ultra-light titanium retainers and hardened steel bases
- Some kits include valve stem seals. Called out in application chart
- Components are created using Finite Element Analysis (F.E.A.) software, as well as proprietary camshaft analysis and spring design software
- Specifically designed and engineered for each application
- Made in the USA



STAINLESS VALVE & SPRING KITS

MAKE/MODEL/YEAR	INTAKE KITS	EXHAUST KITS
HONDA		
CRF250R 04-07	0926-2427 ²	0926-2433 ²
CRF250R 08-09	0926-2427 ²	0926-2434 ²
CRF250R 10-15	0926-2432 ²	0926-2435 ²
CRF250R 16-17	0926-2932	0926-2933
CRF250X 04-17	0926-2427 ²	0926-2433 ²
CRF450R 02-06	0926-2428	0926-2436
CRF450R 07-08	0926-2428	0926-2437
CRF450R 09-12	0926-2430	-
CRF450 R / RX/WE 2017-2019	0926-3194	0926-3195
CRF450X 05-17	0926-2429	0926-2438
HUSQVARNA		
HUSKY 450 2013-2018	0926-3196	0926-3197
KAWASAKI		
KX250F 04-16	0926-2439	0926-2444
KX250F 2017-2019	0926-3198	0926-3199
KX450F 06-08	0926-2440	0926-2445
KX450F 09-16	0926-2441	0926-2446
KTM		
250SX-F/XC-F/XCF-W 08-12	0926-2467	0926-2468
250SX-F/XC-F 13-15	0926-2570	0926-2571
ALL RFS ENGINES 400-560CC 00-09	0926-2463	0926-2464
SUZUKI		
RMZ250 07-17	0926-2449	0926-2454
RMZ450 05-06	0926-2448	0926-2455
YAMAHA		
WR/YZ250F 02-13	0926-2457 ¹	0926-2458 ²
YZ250F 14-18/FX 15-18	0926-2574 ³	0926-2575 ³
YZ250F 2019	0926-3192	0926-3193
YZ450F 03-09	0926-2459 ^{1,2}	0926-2460 ²
WR450F 03-15	0926-2459 ^{1,2}	0926-2460 ²
YZ450F 10-13	0926-2461	0926-2462
YZ450F 14-17 / YZ450FX 14-18	0926-2732	0926-2733

1 - THREE VALVE KIT
 2 - KITS INCLUDE VALVE SEALS
 3 - TITANIUM VALVES

VALVE STEM SEALS

\$15.⁹⁵ - \$19.⁹⁵



- Contact surfaces designed for improved sealing
- High temperature Viton® and PTFE materials
- Improved tolerance over OEM
- 100% quality controlled
- Available in a variety of sizes
- Kits include one full set of intake & exhaust seals
- Made in the USA

MAKE/MODEL/YEAR	PART #
HONDA	
CRF250R 04-07	0926-2816
CRF250R 08-09	0926-2817
CRF250R 10-15	0926-2819
CRF250R 16-17	0926-2934
CRF250X 04-17	0926-2816
CRF450R 02-08	0926-2815

VALVE STEM SEALS (CON'T)

MAKE/MODEL/YEAR	PART #
HONDA (CON'T)	
CRF450R 09-12	0926-2818
CRF450R / RX/WE 17-19	0926-3201
CRF450X 05-17	0926-2820
KAWASAKI	
KX250F 04-16	0926-2822
KX250F 19-16	0926-3202
KX450F 06-08	0926-2823
KX450F 08-18	0926-2824
KTM / HUSKY	
250 SXF 08	0926-2836 ²
250 SXF/XCF/EXC-F 13-18	0926-2840
250 SXF 08	0926-2836 ²
250 XCF 08	0926-2836 ²
250 XCF-W 08	0926-2836 ²
400 EXC/MXC/SX RACING 00-02	0926-2837 ³
400 EXC-G RACING 04-06	0926-2837 ³
400 XC-W 07	0926-2837 ³
400-530 XC4 ENGINES (EXCR/XCR-W/EXC/XC-W) 08-18	0926-2839
450 EXC/MXC/SX RACING 03	0926-2837 ³
450 EXC-G RACING 04-06	0926-2837 ³
450 EXC 07	0926-2837 ³
450 EXC SIX DAYS 04-06	0926-2837 ³
450 MXC-G RACING 04-05	0926-2837 ³
450 SMR 05-07	0926-2837 ³
450 SMS RACING 04	0926-2837 ³
450 SX RACING 04-06	0926-2837 ³
450 SX RACING 03-06	0926-2837 ³
SX/FC 450 13-18	0926-3203
450 XC CROSS COUNTRY 04	0926-2837 ³
450 XC 07	0926-2837 ³
450 XC-G RACING 06	0926-2837 ³
450 XC-W 07	0926-2837 ³

VALVE STEM SEALS (CON'T)

MAKE/MODEL/YEAR	PART #
KTM / HUSKY (CON'T)	
520 EXC/MXC/SX RACING 00-02	0926-2837 ³
525 EXC/MXC/SX RACING 03	0926-2837 ³
525 EXC-G/MXC-G RACING 04-05	0926-2837 ³
525 SX RACING 06	0926-2837 ³
525 EXC SIX DAYS 04-06	0926-2837 ³
525 EXC 07	0926-2837 ³
525 SMR 05	0926-2837 ³
525 SX RACING 04-06	0926-2837 ³
525 SX SUPERMOTO 04	0926-2837 ³
525 SX RACING 04-05	0926-2837 ³
525 XC 07	0926-2837 ³
525 XC-G RACING 06	0926-2837 ³
525 XC-W 07	0926-2837 ³
540 SX RACING 01-06	0926-2837 ³
560 SMR 06-07	0926-2837 ³
SUZUKI	
RMZ250 04-06	0926-2825
RMZ250 07-17	0926-2827
RMZ450 05-06	0926-2826
RMZ450 08-17	0926-2829
YAMAHA	
WR/YZ250F 01-13	0926-2830 ¹
YZ250F 14-18	0926-2834
YZ250F 19	0926-3200
WR450F 03-15	0926-2831 ¹
YZ450F 03-09	0926-2831 ¹
YZ450F 10-13	0926-2832
YZ450F/FX 14-18	0926-2833

1 - FIVE VALVE SEAL KIT
 2 - FOR RC4 ENGINES
 3 - FOR RFS ENGINES
 4 - FOR RP4 ENGINES

PRO VALVE KITS

\$227⁹⁵ - \$434⁹⁵

- Kited sets of intake and exhaust valves designed to match the OEM material specifications for drop-in compatibility (no need to reconfigure spring pack from OEM specs)
- Valves are constructed of either Tensilite Titanium or Black Diamond Stainless Steel (depending on application)
- All valves are one-piece forged and designed using Finite Element Analysis (F.E.A.) software
- Explicitly designed and engineered for each application to meet and exceed manufactures specifications
- Made in the USA



MAKE/MODEL/YEAR	PART #
HONDA	
CRF250R 04-07	0926-2576 ¹
CRF250R 08-09	0926-2577 ¹
CRF250R 16-17	0926-2931
CRF450R 02-06	0926-2579 ¹
CRF450R 07-08	0926-2580 ¹
CRF450R 09-12	0926-2581 ¹
CRF450R/RX/WE 17-19	0926-3135
KAWASAKI	
KX250F 04-16	0926-2585 ²
KX250F 17-19	0926-3136
KTM	
250 05-13	0926-2586 ²
250SX-F/XC-F 13-18	0926-2587 ²
450 (XC4) 08-13	0926-2589 ¹
KTM 13-18	0926-3137
SUZUKI	
RMZ250 04-06	0926-2590 ²
RMZ250 07-17	0926-2591 ²
YAMAHA	
YZ/WR250F 01-13 (5-VALVE)	0926-2593 ²
YZ250F/FX 14-18 (4-VALVE)	0926-2594 ²
YZ250F 19	0926-3191
YZ/WR450 03-15 (5-VALVE)	0926-2595 ^{2†}

1 - TITANIUM & STAINLESS VALVES
2 - TITANIUM VALVES ONLY



HIGH PERFORMANCE CONNECTING RODS

\$299⁹⁵

- Moose Racing® has teamed up with CP-Carrillo to bring you the highest quality professional connecting rod
- 100% machined from and oversized forging insures proper grain flow and consistency throughout the manufacturing process
- Made from proprietary material containing specific amounts of chrome, nickel, moly and vanadium, for ultimate strength and durability
- Engineered to be lighter and stronger than stock rod
- Lower reciprocating weight allows for quicker engine response
- Small end bushing enables better serviceability and durability
- Designed to fit OEM bearing and crank pin
- For best results, use with corresponding Moose Racing® Piston Kit
- Made in the USA

MAKE/MODEL/YEAR	PART #
HONDA	
CRF250R 02-18	0923-0301
CRF250X 02-17	0923-0301
CRF250R 18	0923-0510
CRF450R 02-08	0923-0303
CRF450X 02-08	0923-0304
CRF450R 09-16	0923-0302
CRF450R 17-18	0923-0511
KAWASAKI	
KX250F 04-09	0923-0306
KX250F 10-16	0923-0313
KX450F 09-18	0923-0307
SUZUKI	
RMZ250 10-18	0923-0306
RMZ450 06-18	0923-0311
YAMAHA	
WR250F 03-10	0923-0299
YZ250F 01-13	0923-0299
YZ250F 14-18	0923-0306
YZ450F 10-18	0923-0314

REPLACEMENT CYLINDERS

\$229⁹⁵ - \$409⁹⁵



- Replace your damaged or worn OEM cylinder
- Made from cast aluminum, nickel silicon carbide plated
- Precision machined and honed to OEM stock bore sizes
- Extremely durable low friction bore surface allows for greater heat dissipation
- Stock OEM appearance
- Made in the USA

REPLACEMENT CYLINDERS

MAKE/MODEL/YEAR	PART #
HONDA	
CRF 250R 04-09	0931-0441
CRF 250R 10-17	0931-0447
CRF 250X 04-17	0931-0441
CRF 450R 02-08	0931-0442
CRF 450R 09-16	0931-0446
HUSABERG	
FE250 14-15	0931-0626
KAWASAKI	
KX85 06-13	0931-0623
KX 250F 04-08	0931-0456
KX 250F 09	0931-0457
KX 250F 11-16	0931-0459
KLX 400 03-04	0931-0460
KX450F 09-15	0931-0625
KTM	
65SX 09-17	0931-0514
250EXC-F 06-13	0931-0465
250EXC-F 14	0931-0626
250 SX-F 05-12	0931-0465
250SX-F 13-15	0931-0626
250 XC-F 06-12	0931-0465
250XC-F 13-15	0931-0626
250XCF-W 06-13	0931-0465
250XCF-W 14-16	0931-0626

REPLACEMENT CYLINDERS (CON'T)

MAKE/MODEL/YEAR	PART #
KTM (CON'T)	
350SX-F 13-15	0931-0627
350XC-F 13-15	0931-0627
SUZUKI	
RMZ 250 04-06	0931-0456
RMZ 250 07-09	0931-0462
RMZ 250 10-18	0931-0463
DR-Z 400 00-16	0931-0460
DR-Z 400S 05-15	0931-0460
DR-Z 400SM 16	0931-0460
YAMAHA	
WR250F 01-13	0931-0451
WR250F 15-18	0931-0629
YZ250F 01-13	0931-0451
YZ250F 14-18	0931-0629
YZ250FX 15-18	0931-0629
WR450F 03-06	0931-0450
WR450F 07-15	0931-0452
WR450F 16-18	0931-0454
YZ450F 03-05	0931-0450
YZ450F 06-09	0931-0452
YZ450F 10-18	0931-0454
YZ450FX 16-18	0931-0454

CAM CHAINS

\$11⁹⁵ - \$103⁹⁵

- Made from the highest quality select steel alloys
- Lightweight and great durability
- Feature precision solid bushings and shot peened providing maximum strength
- Made to meet or exceed OEM standards



CAM CHAINS		
MAKE/MODEL/YEAR	DESCRIPTION	PART #
HONDA		
XL75 77-79	25H X 86 LINKS	0925-0813
XR75/K1/K2 & XR75 76-78	25H X 86 LINKS	0925-0813
CRF80 04-09	25H X 88 LINKS	0925-0814
CRF80 11-13	25H X 88 LINKS	0925-0814
XL80S 80-85	25H X 88 LINKS	0925-0814
XR80 79-84	25H X 88 LINKS	0925-0814
XR80R 85-88	25H X 88 LINKS	0925-0814
XR80R 90-91	25H X 88 LINKS	0925-0814
XR80R 93-03	25H X 88 LINKS	0925-0814
CT90 TRAIL 90 76-79	25H X 86 LINKS	0925-0813
CRF100F 04-13	25H X 90 LINKS	0925-1018
XL100 70-78	25H X 100 LINKS	0925-0815
XL100S 79-85	25H X 90 LINKS	0925-1018
XR100 81-84	25H X 90 LINKS	0925-1018
XR100R 85-03	25H X 90 LINKS	0925-1018
CB125S 76	25H X 100 LINKS	0925-0815
CB125S 78-85	25H X 98 LINKS	0925-0816
CT125 TRAIL 125 77	25H X 98 LINKS	0925-0816
TL125S 76	25H X 100 LINKS	0925-0815
XL125 74-75	25H X 100 LINKS	0925-0815
XL125 & XL125S 76-85	25H X 98 LINKS	0925-0816
CRF150F 03-05	92RH2005 X 100 LINKS	0925-1021
CRF150F 06-16	92RH2005 X 94 LINKS	0925-1024
CRF150R/RB 07-16	92RH2015 X 96 LINKS	0925-1030
XL185S 79-85	25H X 100 LINKS	0925-0815
XR185 79	25H X 100 LINKS	0925-0815
TLR/TR200 86-87	25H X 100 LINKS	0925-0815
XL200R 83-84	25H X 100 LINKS	0925-0815
XR200 80-84	25H X 100 LINKS	0925-0815
XR200R 81-83	25H X 100 LINKS	0925-0815
XR200R 86-02	25H X 100 LINKS	0925-0815
CRF250R 04-09	92RH2015 X 104 LINKS	0925-0796
CRF250R 10-16	92RH2015 X 106 LINKS	0925-1027
CRF250X 12	92RH2015 X 104 LINKS	0925-0796
CRF250X 04-09	92RH2015 X 104 LINKS	0925-0796
CRF250X 12-13, 15-17	92RH2015 X 104 LINKS	0925-0796
XL250L 91-96	82RH2015 X 102 LINKS	0925-0853
XL250R 82-83	82RH2015 X 104 LINKS	0925-0808
XL250R 84-87	82RH2015 X 102 LINKS	0925-0853
XL250S 78-81	82RH2015 X 104 LINKS	0925-0808
XR250 79-80	82RH2015 X 104 LINKS	0925-0808
XR250R 81-82	82RH2015 X 104 LINKS	0925-0808
XR250R 84-95	82RH2015 102 LINKS	0925-0853
XR400R 96-04	82RH2010 X 112 LINKS	0925-0799
CRF450R 02-08	92RH2015 X 112 LINKS	0925-0797
CRF450X 12-17	92RH2015 X 112 LINKS	0925-0797
CRF450X 05-09	92RH2015 X 112 LINKS	0925-0797
XL500R 82	82RH2015 X 120 LINKS	0925-0818
XL500S 79-81	82RH2015 X 120 LINKS	0925-0818
XR500 79-80	82RH2015 X 120 LINKS	0925-0818
XR500R 81-82	82RH2015 X 120 LINKS	0925-0818
XR500R 83-84	82RH2010 X 118 LINKS	0925-0809
XL600R 83-87	82RH2010 X 118 LINKS	0925-0809
XL600V TRANSALP 89-90	82RH2010 X 118 LINKS	0925-0803
XR600R 85-87	82RH2010 X 118 LINKS	0925-0809
XR600R 89-00	82RH2010 X 118 LINKS	0925-0803
NX650 88-89	82RH2010 X 118 LINKS	0925-0803
XR650L 93-09	82RH2010 X 118 LINKS	0925-0803
XR650R 00-07	92RH2010 X 122 LINKS	0925-0800

CAM CHAINS (CON'T)

MAKE/MODEL/YEAR	DESCRIPTION	PART #
KAWASAKI		
KLX125/L 03-06	25H X 98 LINKS	0925-0816
KLX250H/S DUAL SPORT 06-14	92RH2010 X 128 LINKS	0925-1025
KLX250W/SF SUPERMOTO 09-10	92RH2010 X 128 LINKS	0925-1025
KLX250F/W OFFROAD 97-07	92RH2010 X 128 LINKS	0925-1025
KX250F 04-16	92RH2010 X 114 LINKS	0925-0801
KLX300A OFFROAD 97-07	92RH2010 X 128 LINKS	0925-1025
KL650A1-A19 KLR650 87-07	92RH2015 X 174 LINKS	0925-1028
KL650 B1-B3 TENGAI KLR650 80-95	92RH2015 X 174 LINKS	0925-1028
KL650E KLR650 08-15	92RH2015 X 174 LINKS	0925-1028
SUZUKI		
DR1000~L 83-90	25H X 98 LINKS	0925-0816
SP100D DUAL SPORT 83	25H X 98 LINKS	0925-0816
DR125G/H/J 86-88	25H X 98 LINKS	0925-0816
DR125SER/SER/SET DUAL SPORT 94-96	25H X 98 LINKS	0925-0816
DR125Z/D/E 82-84	25H X 98 LINKS	0925-0816
DR-Z125 /L 03-09	25H X 98 LINKS	0925-0816
GN125EM/EN/EP/ER/ES/ET/EV 91-97	25H X 98 LINKS	0925-0816
GN125Z/D 82-83	25H X 98 LINKS	0925-0816
SP125G/H/J DUAL SPORT 86-88	25H X 98 LINKS	0925-0816
SP125Z/D DUAL SPORT 82-83	25H X 98 LINKS	0925-0816
DR250 85	82RH2015 X 112 LINKS	-
DR250L/M/N/P OFFROAD 90-93	82RH2010 X 108 LINKS	0925-0811
DR250SL~SES DUAL SPORT 90-95	82RH2010 X 108 LINKS	0925-0811
DR250SEP/SER/SES DUAL SPORT 93-95	82RH2010 X 108 LINKS	0925-0811
DR250SL/SM/SN DUAL SPORT 90-92	82RH2010 X 108 LINKS	0925-0811
DR-Z250 01-07	92RH2010 X 128 LINKS	0925-1025
RMZ250 04-15	92RH2010 X 114 LINKS	0925-0801
DR350 90-99	82RH2010 X 108 LINKS	0925-0811
DR350SER/SER/SET DUAL SPORT 94-96	82RH2010 X 108 LINKS	0925-0811
DR350SEV/SEW/SEX DUAL SPORT 97-99	82RH2010 X 108 LINKS	0925-0811
DR350SL/SM/SN/SP DUAL SPORT 90-93	82RH2010 X 108 LINKS	0925-0811
DR-Z400 E/S/SM 00-15	82RH2010 X 128 LINKS	0925-1020
RMX450Z 10-11	82RH2010 X 124 LINKS	0925-0812
RM-Z450 05-16	82RH2010 X 124 LINKS	0925-0812
DR500X/Z/D OFFROAD 81-83	82RH2015 X 124 LINKS	0925-0819
SP500X/Z/D DUAL SPORT 81-83	82RH2015 X 124 LINKS	0925-0819
SP600F DUAL SPORT 85	82RH2015 X 124 LINKS	0925-0819
DR650SL~SES DUAL SPORT 90-95	82RH2015 X 124 LINKS	0925-0819
DR650S DUAL SPORT 90-95	82RH2015 X 124 LINKS	0925-0819
YAMAHA		
TTR125 E/L/LE 08-16	92RH2005 X 90 LINKS	0925-1023
XT125J/K/KC DUAL SPORT 82-83	25H X 104 LINKS	0925-0820
BW200N/S/ES/ET/EU 85-88	25H X 104 LINKS	0925-0820
TW200T/TC~R/RC TRAILWAY 87-17	25H X 104 LINKS	0925-0820
TT225L/LC/RM/RMC 99-00	25H X 104 LINKS	0925-0820
TT225S/T 86-87	25H X 104 LINKS	0925-0820
TT-R225N/NC/P/PC/R/RC 01-03	25H X 104 LINKS	0925-0820
XT225 SERRAW 92-03	25H X 104 LINKS	0925-0820
TTR230 05-17	25H X 104 LINKS	0925-0820
WR250F 01-09	92RH2010 X 114 LINKS	0925-0801
WR250F 11-13	92RH2010 X 114 LINKS	0925-0801
WR250R 08-17	92RH2010 X 118 LINKS	0925-0804
WR250X 08-11	92RH2010 X 118 LINKS	0925-0804
WR250F 14-16	82RH2010 X 114 LINKS	0925-1019
YZ250F 01-13	92RH2010 X 114 LINKS	0925-0801
YZ250F 14-16	82RH2010 X 114 LINKS	0925-1019
WR400F 98-00	92RH2010 X 120 LINKS	0925-0802
YZ400F 98-99	92RH2010 X 120 LINKS	0925-0802
YZ426F 00-02	92RH2010 X 120 LINKS	0925-0802
WR426F 01-02	92RH2010 X 120 LINKS	0925-0802
WR450F 03-09	92RH2010 X 118 LINKS	0925-0804
WR450F 11-16	92RH2010 X 118 LINKS	0925-0804
YZ450F 03-09	92RH2010 X 118 LINKS	0925-0804
XT550J/K DUAL SPORT 82-83	82RH2015 X 126 LINKS	0925-0805
TT600K/L/N/S OFFROAD 83-86	82RH2015 X 126 LINKS	0925-0805
XT600L/LC~EG/EGC DUAL 84-95	82RH2015 X 126 LINKS	0925-0805

VALVE SHIM KITS & INDIVIDUAL REFILL PACKS

Valve Shim Kits:
\$59⁹⁵ - \$89⁹⁵
Individual Shims: \$1⁹⁵



- Complete valve shim kits make it easier to maintain your valve train
- Forged from 4140 cold rolled steel, not sintered
- Laser etched size on each shim for identification
- 7.48mm diameter shim kits include three shims of each size from 1.20mm to 3.50mm in 0.05mm increments, fitting all Japanese 250F's
- 8.90mm shim kit include three shims of each size from 1.72mm to 2.60mm in 0.04mm increments, fitting newer KTM 250's and 450's
- 9.48mm diameter shim kits include three shims of each sizes from 1.20mm to 3.50mm in 0.05mm increments, fitting all Japanese 450F's
- 10.00mm diameter shim kits include three shims of each size from 1.85mm to 3.25mm in 0.05mm increments
- A great addition to any mechanic's tool box

VALVE SHIM KITS		
KIT	DESCRIPTION	PART #
7.48MM COMPLETE SHIM KIT	INCLUDES 1.20-3.50MM IN .05 INCREMENTS WITH THREE SHIMS IN EACH SIZE. FITS ALL JAPANESE 250FS	0926-1827
8.90MM COMPLETE SHIM KIT	INCLUDES 1.72-2.60MM IN .05 INCREMENTS WITH THREE SHIMS IN EACH SIZE. FITS KTM 250FS AND 450FS	0926-1826
9.48MM COMPLETE SHIM KIT	INCLUDES 1.20-3.50MM IN .05 INCREMENTS WITH THREE SHIMS IN EACH SIZE. FITS ALL JAPANESE 450FS	0926-1828
10.00MM COMPLETE SHIM KIT	INCLUDES 1.85-3.25MM IN .05 INCREMENTS WITH THREE SHIMS IN EACH SIZE. FITS KTM.	0926-1829

7.48MM REFILL PACKS	
DESCRIPTION	PART #
1.20MM	0926-1858
1.25MM	0926-1859
1.30MM	0926-1860
1.35MM	0926-1861
1.40MM	0926-1862
1.45MM	0926-1863
1.50MM	0926-1864
1.55MM	0926-1865
1.60MM	0926-1866
1.65MM	0926-1867
1.70MM	0926-1868
1.75MM	0926-1869
1.80MM	0926-1870
1.85MM	0926-1871
1.90MM	0926-1872
1.95MM	0926-1873
2.00MM	0926-1874
2.05MM	0926-1875
2.10MM	0926-1876
2.15MM	0926-1877
2.20MM	0926-1878
2.25MM	0926-1879
2.30MM	0926-1880
2.35MM	0926-1881

7.48MM REFILL PACKS	
2.40MM	0926-1882
2.45MM	0926-1883
2.50MM	0926-1884
2.55MM	0926-1885
2.60MM	0926-1886
2.65MM	0926-1887
2.70MM	0926-1888
2.75MM	0926-1889
2.80MM	0926-1890
2.85MM	0926-1891
2.90MM	0926-1892
2.95MM	0926-1893
3.00MM	0926-1894
3.05MM	0926-1895
3.10MM	0926-1896
3.15MM	0926-1897
3.20MM	0926-1898
3.25MM	0926-1899
3.30MM	0926-1900
3.35MM	0926-1901
3.40MM	0926-1902
3.45MM	0926-1903
3.50MM	0926-1904

8.90MM REFILL PACKS	
DESCRIPTION	PART #
1.72MM	0926-1905
1.76MM	0926-1906
1.80MM	0926-1907
1.84MM	0926-1908
1.88MM	0926-1909
1.92MM	0926-1910
1.96MM	0926-1911
2.00MM	0926-1912
2.04MM	0926-1913
2.08MM	0926-1914
2.12MM	0926-1915
2.16MM	0926-1916
2.20MM	0926-1917
2.24MM	0926-1918
2.28MM	0926-1919
2.32MM	0926-1920
2.36MM	0926-1921
2.40MM	0926-1922
2.44MM	0926-1923
2.48MM	0926-1924
2.52MM	0926-1925
2.56MM	0926-1926
2.60MM	0926-1927

9.48MM REFILL PACKS	
DESCRIPTION	PART #
1.20MM	0926-1928
1.25MM	0926-1929
1.30MM	0926-1930
1.35MM	0926-1931
1.40MM	0926-1932
1.45MM	0926-1933
1.50MM	0926-1934
1.55MM	0926-1935
1.60MM	0926-1936
1.65MM	0926-1937
1.70MM	0926-1938
1.75MM	0926-1939
1.80MM	0926-1940
1.85MM	0926-1941
1.90MM	0926-1942
1.95MM	0926-1943
2.00MM	0926-1944
2.05MM	0926-1945
2.10MM	0926-1946
2.15MM	0926-1947
2.20MM	0926-1948
2.25MM	0926-1949
2.30MM	0926-1950
2.35MM	0926-1951

10.00MM REPLACEMENT SHIMS	
DESCRIPTION	PART #
1.85MM	0926-1830
1.90MM	0926-1831
1.95MM	0926-1832
2.00MM	0926-1833
2.05MM	0926-1834
2.10MM	0926-1835
2.15MM	0926-1836
2.20MM	0926-1837
2.25MM	0926-1838
2.30MM	0926-1839
2.35MM	0926-1840
2.40MM	0926-1841
2.45MM	0926-1842
2.50MM	0926-1843
2.55MM	0926-1844
2.60MM	0926-1845
2.65MM	0926-1846
2.70MM	0926-1847
2.75MM	0926-1848
2.80MM	0926-1849
2.85MM	0926-1850
2.90MM	0926-1851
2.95MM	0926-1852
3.00MM	0926-1853
3.05MM	0926-1854
3.10MM	0926-1855
3.15MM	0926-1856
3.20MM	0926-1857
3.25MM	0926-2040

9.48MM REFILL PACKS	
2.40MM	0926-1952
2.45MM	0926-1953
2.50MM	0926-1954
2.55MM	0926-1955
2.60MM	0926-1956
2.65MM	0926-1957
2.70MM	0926-1958
2.75MM	0926-1959
2.80MM	0926-1960
2.85MM	0926-1961
2.90MM	0926-1962
2.95MM	0926-1963
3.00MM	0926-1964
3.05MM	0926-1965
3.10MM	0926-1966
3.15MM	0926-1967
3.20MM	0926-1968
3.25MM	0926-1969
3.30MM	0926-1970
3.35MM	0926-1971
3.40MM	0926-1972
3.45MM	0926-1973
3.50MM	0926-1974

APPAREL

HELMETS & GOGGLES

RIDER ARMOR

OUTERWEAR

YOUTH

LUGGAGE & PACKS

BIKE BODY

BIKE CONTROLS

BIKE SUSPENSION

BIKE BRAKING

BIKE DRIVE

BIKE BEARINGS

BIKE ENGINE

BIKE ELECTRICAL

BIKE EXHAUST

BIKE WHEELS

ATV BODY

ATV CONTROLS

ATV BRAKING

ATV DRIVE

ATV SUSPENSION

ATV BEARINGS

ATV ENGINE

ATV ELECTRICAL

ATV EXHAUST

ATV WHEELS

GARAGE & PROMO

SIZING CHART



POWER COMMANDER FC BY DYNOJET **\$248⁹⁵**

- Uses OEM style connectors and high-quality wiring harnesses
- Small, lightweight and easy-to-fit on the bike
- Pre-programmed with maps specific to make and model
- No computer necessary for modifying fuel management
- Fully adjustable computer compatibility for ultimate tuning and personalization
- Software is compatible with Power Commander, so you can download Power Commander maps to the unit
- Integrated O2 optimizer where applicable
- Made in the USA

MAKE/MODEL/YEAR	PART #
HONDA	
CRF250R 10-17	1020-2217
CRF450 09-16	1020-2219
KAWASAKI	
KX450F 09-16	1020-2223
SUZUKI	
RMZ250 10-15	1020-2238
RMZ450 09-15	1020-2241
YAMAHA	
WR250X/R 08-17	1020-2245
WR450F 12-15	1020-2248
YZ450F 10-13	1020-2247



POWER COMMANDER III USB BY DYNOJET **\$369⁹⁵**

- Optimize your air fuel ratio
- Plugs into your bike's fuel injection system using OEM style connectors
- Allows fuel adjustment up to plus or minus 100%
- Adjustments can be made on a Windows™ based computer or the button adjusters on the Power Commander
- No permanent changes are made to the bike's system, once removed, the bike reverts to stock
- Downloadable maps are developed by DynoJet using in house Dynamometers and Tuning Link software
- DynoJet continuously works with leading exhaust manufacturers to bring you the best settings to tune your bike and exhaust
- USB connection to your computer allows easy access to maps and tuning
- Expansion port allows upgrades and accessories
- Made in the USA

MAKE/MODEL/YEAR	PART #
APRILIA	
RXV/SXV 450 06-08	1020-0647
RXV/SXV 550 06-08	1020-0648
HUSQVARNA	
TE450/SM450 08	1020-0915



TAYLA JONES



POWER COMMANDER V BY DYNOJET

\$213.⁹⁵ - \$419.⁹⁵

- Reduced size from PCIII USB (less than half the size of PCIII)
- USB powered from computer (9-volt adapter is no longer needed for programming)
- Two-position map switching function built in (map switch not included)
- Gear/speed input (allows for map adjustment based on gear and speed)
- Analog input (allows user to install any 0-V sensor and build an adjustment table based on its input such as boost or temperature)
- With gear-position input connected, the PCV is capable of allowing each cylinder to be mapped individually and for each gear
- Unit has a -100/+250% fuel change range (up from -100/+100%), which allows more adjustment
- 10 throttle position columns (up from nine on PCIII USB)
- Enhanced "accel pump" utility (increased adjustment and sensitivity ranges)
- Made in the USA

POWER COMMANDER V	
MAKE/MODEL/YEAR	PART #
BMW	
G450X 09-11	1020-1233
G650GS 12-15	1020-1723
DUCATI	
HYPERMOTARD 796 10-12	1020-1467
HYPERMOTARD 821 14	1020-2397
HYPERMOTARD 1100 EVO 10-12	1020-1469
HONDA	
CRF125F 19	1020-3174
CRF250R 10-13	1020-1741 ¹
CRF250R 14-17	1020-2276 ¹
CRF250F 19	1020-3175
CRF450R 09-12	1020-0910
CRF450R 10-12	1020-1742 ¹
CRF450R 13-16	1020-2003 ¹
CRF450R 17-18	1020-2760
CRF450L/X 19	1020-3173
CRF450RX 17-18	1020-2760
HUSQVARNA	
TE310 09-12	1020-1146
449 MODELS 11-13	1020-1248 ¹
TE510 / SM510 08-10	1020-1148
511 MODELS 11-13	1020-1548 ¹
TE610 / SM610 07-10	1020-1169
TR650 13	1020-2043
KAWASAKI	
KX250F 11	1020-1470
KX250F 12	1020-1740
KX250F 13-17	1020-2005
KX450F 10-11	1020-1170
KX450F 12-16	1020-1712
KX450F 17-18	1020-2761
KTM	
250/350/450 SXF/XCF 13	1020-2007

POWER COMMANDER V (CON'T)

MAKE/MODEL/YEAR	PART #
KTM (CON'T)	
250/350/450 SXF/XCF 16-17	1020-2643
250/350/450 SXF/XCF 16-17	1020-2644 ¹
450/500 EXC-F 17	1020-2762
450/500 XCW 12-14	1020-1713
500EXC 12-15	1020-2400
SUZUKI	
RMZ250 13-15	1020-2002
RMZ450 08-15	1020-0913
YAMAHA	
WR250X/R 08-17	1020-0974 ²
WR250X/R 08-17	1020-1780 ¹
YZ250FX/WR250F 15-18	1020-2443 ¹
YZ250F 14-18	1020-2281 ¹
WR450F 12-15	1020-1782 ¹
WR450F 16-18	1020-2646 ¹
YZ450F 14-17	1020-2128 ¹
YZ450FX 16-18	1020-2646 ¹
1 - FUEL & IGNITION	
2 - FUEL ONLY	

GRANT BAYLOR



APPAREL

HELMETS & GOGGLES

RIDER ARMOR

OUTERWEAR

YOUTH

LUGGAGE & PACKS

BIKE BODY

BIKE CONTROLS

BIKE SUSPENSION

BIKE BRAKING

BIKE DRIVE

BIKE BEARINGS

BIKE ENGINE

BIKE ELECTRICAL

BIKE EXHAUST

BIKE WHEELS

ATV BODY

ATV CONTROLS

ATV BRAKING

ATV DRIVE

ATV SUSPENSION

ATV BEARINGS

ATV ENGINE

ATV ELECTRICAL

ATV EXHAUST

ATV WHEELS

GARAGE & PROMO

SIZING CHART



ZACH HAYES

JET KITS BY DYNOJET \$59.95

- Moose Racing® Dynojet jet kits provide a simple and affordable solution to carburetor tuning problems
- Kits increase power and smoothness throughout the rev range while maintaining optimum fuel economy
- Made in the USA

STAGE 1 KITS

- Designed for machines with stock engines using the stock airbox, air filter and stock or aftermarket exhaust
- Fully adjustable to allow for the use of well-designed aftermarket exhausts and stock replacement air filters
- Improve throttle response and drivability
- Power increases of approximately 5% throughout the entire power range

STAGE 2 KITS

- Designed for machines with stock or mildly modified engines using well-designed stock or aftermarket exhausts with a modified airbox and a stock or replacement air filter
- For applications where airbox modifications improve overall engine performance. A power increase of 8% can be achieved in most cases

JET KITS BY DYNOJET		
MAKE/MODEL/YEAR	STAGE	PART #
HONDA		
CRF230F DIRT ONLY 06-17	STAGE 1	1007-0360
CRF230L 08-09	STAGE 1	1007-0361
CRF230M 09	STAGE 1	1007-0362
CRF250R 04	STAGE 1	1007-0064
CRF250R 05	STAGE 1	1007-0130
CRF250R 06	STAGE 1	1007-0185
CRF250R 08-09	STAGE 1	1007-0319
CRF250X 05-06	STAGE 1	1007-0203
CRF250X 07-17	STAGE 1	1007-0263
CRF450R 05	STAGE 1	1007-0140
CRF450R 07	STAGE 1	1007-0264
CRF450R 08	STAGE 1	1007-0308
CRF450X 05-17	STAGE 1	1007-0192
XR650L 92-16	STAGE 1	1007-0041
XR650R 00-07	STAGE 2	1007-0134
KAWASAKI		
KX250F 04	STAGE 1	1007-0067
KX250F 07-08	STAGE 1	1007-0268
KX250F 09-10	STAGE 1	1007-0363
KLX250S 09-14	STAGE 1,2	1007-0320
KLX250SF 09-10	STAGE 1,2	1007-0366
KLX300 97-07	STAGE 2	1007-0044
KLX400R 03	STAGE 2	1007-0051
KX450F 06	STAGE 1	1007-0186
KLX450R 08-09	STAGE 1	1007-0290
KLX650 93-97	STAGE 2	1007-0046
KLR650 87-07	STAGE 1,2	1007-0043
KLR650 08-16	STAGE 1	1007-0309
KTM		
250SX-F/XC-F 07-08	STAGE 1	1007-0292
250XC-F 09	STAGE 1	1007-0292
EXC/MXC 450 05-06	STAGE 1	1007-0136
450XC/XC-W 07	STAGE 1	1007-0294
SUZUKI		
DR200S/SE 96-18	STAGE 1,2	1007-0396

JET KITS BY DYNOJET (CON'T)		
MAKE/MODEL/YEAR	STAGE	PART #
SUZUKI (CON'T)		
DR250S 90-95	STAGE 1,2	1007-0048
RMZ250 05-06	STAGE 1	1007-0147
RMZ250 08-09	STAGE 1	1007-0367
DR350S 90-99	STAGE 1,2	1007-0052
DR-Z400S 00-18	STAGE 1	1007-0050
DR-Z400E (DIRT ONLY) 00-07	STAGE 2	1007-0051 ¹
DRZ400SM 05-17	STAGE 1	1007-0170
DR650S 90-18	STAGE 1,2	1007-0053
YAMAHA		
YZ250F 01-04	STAGE 1	1007-0059
YZ250F 06	STAGE 1	1007-0190
YZ250F 08-09	STAGE 1	1007-0310
YZ250F 10-11	STAGE 1	1007-0368
WR250F 01-04	STAGE 1	1007-0060
WR250F 05-13	STAGE 2	1007-0142
YZ426F 00-02	STAGE 1	1007-0054
YZ450F 03-04	STAGE 1	1007-0062
YZ450F 06	STAGE 1	1007-0191
WR450F 05-11	STAGE 2	1007-0143

¹ - NOT FOR CALIFORNIA MODELS



RACE FIT RADIATOR HOSE KITS \$47⁹⁵ - \$249⁹⁵

- Manufactured by Samco® Sport UK - the world leader in silicone hose
- Hand wrapped and 100% visually inspected in the UK
- European grade hi-temperature silicone guaranteed to 356°F
- Smooth flow and improved insulation promotes radiator efficiency and improves engine cooling
- Single molded, Y-piece hoses eliminate the need to re-use OEM three-way fitting which reduces weight and eliminates leak points
- Single molded, T-piece hoses eliminate vulnerable threaded leak points and reduces weight
- Three layers of reinforcement fabric offers high burst pressures and provides better debris/crash resistance
- Zero block tooling technology results in clear and open house junctions, free from dangerous and restrictive flashing
- Used by leading MX/enduro and off-road racing teams
- UV stable colors don't fade with heat or sun and are color matched to OEM brands (only orange shown)
- Clamps made from 18/8 marine grade 100% stainless steel have rounded edges prevent the clip from cutting in to the hose and a non-perforated band prevents clip from biting in to the hose
- Kit contains hoses and necessary clamps

RACE FIT RADIATOR HOSE KITS

MAKE/MODEL/YEAR	HOSES	COLOR	PART #
HONDA			
CR125R 88-89	4	RED	1902-0949
CR125R 01-02	6	RED	1902-0943
CR125R 03-04	6	RED	1902-0944
CR250R 97-99	2	RED	1902-0948
CR250R 02-12	7	RED	1902-0466
CRF250L 13-19	4	RED	1902-1177
CRF250L RALLY 17-19	4	RED	1902-1177
CRF250R 16-17	3	RED	1902-1200
CRF250R 16-17	3	BLUE	1902-1227
CRF450R 05-08	4	RED	1902-0470
CRF450R 09-12 RACE Y PIECE	3	RED	1902-0472
CRF450R 15-16 RACE Y PIECE	4	BLUE	1902-1226
CRF450RX 17-19	4	RED	1902-1390
CRF1000L AFRICA TWIN 16-19	5	BLUE	1902-1347
CRF1000L AFRICA TWIN 16-19	5	RED	1902-1348
HUSQVARNA			
TC85 14-17	2	BLUE	1902-0951
TC85 18-19	2	BLUE	1902-1391
FC125 16-18 T-PIECE	1	BLUE	1902-1349
125-501 TE/FE T-PIECE 14-16	1	BLUE	1902-0963
TC125 16-18	3	BLUE	1902-1216
TC125 19	3	BLUE	1902-1516
TC125 19 T PIECE	1	BLUE	1902-1521
TC125 16-18 T-PIECE	1	BLUE	1902-1349
TE125 14-16 THERMOSTAT BYPASS	3	BLUE	1902-0956
TX125/ TE150 THERMO 17-19	3	BLUE	1902-1216
TE150 17-18	4	BLUE	1902-1350
TE150 17-18 THERMOSTAT BYPASS	3	BLUE	1902-1216
FC250 14-15 RACE Y PIECE	2	BLUE	1902-0954
FC250 16-18	3	BLUE	1902-1217
FC250 16-18 T-PIECE	1	BLUE	1902-1349
FC250 T-PIECE 19	1	BLUE	1902-1521
FC250 RACE Y DESIGN	2	BLUE	1902-1517
FE250 14-16 THERMOSTAT BYPASS	4	BLUE	1902-0959
FE250 THERMOSTAT BYPASS 17-19	3	BLUE	1902-1518
FE250 17-19	4	BLUE	1902-1351
FE250 17-18 T-PIECE	1	BLUE	1902-1349

RACE FIT RADIATOR HOSE KITS (CON'T)

MAKE/MODEL/YEAR	HOSES	COLOR	PART #
HUSQVARNA (CON'T)			
TC250 14-16	3	BLUE	1902-0953
TC250 17-18	3	BLUE	1902-1356
TC250 19	3	BLUE	1902-1519
TC250 19 T PIECE	1	BLUE	1902-1521
TC250 17-18 T-PIECE	1	BLUE	1902-1349
TE250 14-16 THERMOSTAT BYPASS	3	BLUE	1902-0958
TE250 17	3	BLUE	1902-1354
TE250 17 THERMOSTAT BYPASS	3	BLUE	1902-1355
TE250 17-18 T-PIECE	1	BLUE	1902-1349
TE250I 18 - 19 THERMOSTAT BYPASS	3	BLUE	1902-1392
TE300 14-16	4	BLUE	1902-0957
TE300 14-16 THERMOSTAT BYPASS	3	BLUE	1902-0958
TE300 17	3	BLUE	1902-1354
TE300 17 THERMOSTAT BYPASS	4	BLUE	1902-1355
TE300 17-18 T-PIECE	1	BLUE	1902-1349
TE300I 18 - 19 THERMOSTAT BYPASS	3	BLUE	1902-1392
TX300 17-18	3	BLUE	1902-1356
TX300 17-18 T-PIECE	1	BLUE	1902-1349
XT300 19	3	BLUE	1902-1519
FC350 14-15 RACE Y PIECE	2	BLUE	1902-0954
FC350 16-18	3	BLUE	1902-1217
FC350 16-18 T-PIECE	1	BLUE	1902-1349
FC350 RACE Y DESIGN 19	2	BLUE	1902-1517
FC350 T PIECE 19	1	BLUE	1902-1521
FE350 14-16 THERMOSTAT BYPASS	4	BLUE	1902-0959
FE350 14-16 RACE Y PIECE	4	BLUE	1902-0962
FE350 17-18	4	BLUE	1902-1351
FE350 17-18 T-PIECE	1	BLUE	1902-1349
FE350 17-18 THERMOSTAT BYPASS	3	BLUE	1902-1217
FX350 17-18	3	BLUE	1902-1217
FX350 16-18	1	BLUE	1902-1349
FC450 14-15	3	BLUE	1902-0955
FC450 16-18	3	BLUE	1902-1218
FC450 16-18 T-PIECE	1	BLUE	1902-1349
FC450 RACE Y DESIGN	3	BLUE	1902-1520
FC450 T PIECE 19	1	BLUE	1902-1521
FE450 14-16	5	BLUE	1902-0961
FE450 14-16 THERMOSTAT BYPASS	3	BLUE	1902-0960
FE450 17-19	4	BLUE	1902-1352
FE450 17-18 T-PIECE	1	BLUE	1902-1349
FE450 17-19 THERMOSTAT BYPASS	3	BLUE	1902-1353
FS450 16-18 T-PIECE	1	BLUE	1902-1349
FX450 16-18	3	BLUE	1902-1218
FX450 17-18 T-PIECE	1	BLUE	1902-1349
FE501 14-16	5	BLUE	1902-0961
FE501 14-16 THERMOSTAT BYPASS	3	BLUE	1902-0960
FE501 17-19	4	BLUE	1902-1352
FE501 17-18 T-PIECE	1	BLUE	1902-1349
FE501 17-19 THERMOSTAT BYPASS	3	BLUE	1902-1353
KAWASAKI			
KX65 00-18	3	BLUE	1902-0974
	3	GREEN	1902-0975
KX85/100 14-19	3	BLUE	1902-0976
	3	GREEN	1902-0977
KX250 87-89	4	GREEN	1902-0969
KX250 90-91	5	BLUE	1902-0978
	5	GREEN	1902-0979
KX250 94-98	6	GREEN	1902-0967
KX250 03-04	5	BLUE	1902-0964
KX250F 09-16 RACE Y PIECE	4	BLUE	1902-0482
	4	GREEN	1902-0483
KX450F 16-18 RACE Y PIECE	2	GREEN	1902-1201
KX450 19 RACE Y DESIGN	2	GREEN	1902-1529
KX450 19 RACE Y DESIGN	2	BLUE	1902-1528
KLR650A 87-07 (FULL HOSE KIT INCLUDES OVERFLOWS)	5	BLUE	1902-0972
	5	GREEN	1902-0973
KTM			
50SX 12-19	3	ORANGE	1902-0980
65SX 09-15	2	ORANGE	1902-0490
85SX 03-12 / 105SX 04-11	2	ORANGE	1902-0491
125/150SX 11-15	3	ORANGE	1902-0493
125/150SX 16-18	3	ORANGE	1902-1179
125-505SX/XC 07-10 T-PIECE	1	ORANGE	1902-0690
125-530EXC/XCW 08-11 T-PIECE	1	ORANGE	1902-0691

CONTINUED ON NEXT PAGE

APPAREL

HELMETS & GOGGLES

RIDER ARMOR

OUTERWEAR

YOUTH

LUGGAGE & PACKS

BIKE BODY

BIKE CONTROLS

BIKE SUSPENSION

BIKE BRAKING

BIKE DRIVE

BIKE BEARINGS

BIKE ENGINE

BIKE ELECTRICAL

BIKE EXHAUST

BIKE WHEELS

ATV BODY

ATV CONTROLS

ATV BRAKING

ATV DRIVE

ATV SUSPENSION

ATV BEARINGS

ATV ENGINE

ATV ELECTRICAL

ATV EXHAUST

ATV WHEELS

GARAGE & PROMO

SIZING CHART

RACE FIT RADIATOR HOSE KITS (CON'T)			
MAKE/MODEL/YEAR	HOSES	COLOR	PART #
KTM (CON'T)			
125-450 SX/XC/XCF 11-12 T-PIECE	1	ORANGE	1902-0692
125-500 EXC/XCF/XCF-W 12-16 T-PIECE	1	ORANGE	1902-0693
125-450 SX-F/XC 16-18 T-PIECE	1	ORANGE	1902-1346
125EXC/XC-W 12-16 THERMOSTAT BYPASS	3	ORANGE	1902-0981
125-500 EXC/XC-W 17-18 T-PIECE	1	ORANGE	1902-1346
125XC-W 17-19	4	ORANGE	1902-1358
125/150 SX 19	3	ORANGE	1902-1522
125/150/250/350/450 FRAME T PIECE	1	ORANGE	1902-1521
150XC-W 17-18	4	ORANGE	1902-1358
150XC-W 17-18 THERMOSTAT BYPASS	3	ORANGE	1902-1179
150 XC-W 17-19	1	ORANGE	1902-1346
200EXC/XC-W 12-16 THERMOSTAT BYPASS	3	ORANGE	1902-0981
250EXC-F/XCF-W/SIX DAYS 14-16 THERMOSTAT BYPASS	3	ORANGE	1902-0694
250EXC-F 17-19	4	ORANGE	1902-1359
250 EXC-F SIX DAYS 17-19	3	ORANGE	1902-1181
250EXC/XC-W 12-16 THERMOSTAT BYPASS	3	ORANGE	1902-0698
250EXC 17	4	ORANGE	1902-1362
250EXC 17 THERMOSTAT BYPASS	3	ORANGE	1902-1363
250EXC-F/SIX DAYS 17-18	4	ORANGE	1902-1359
250EXC-F/SIX DAYS 17-19 THERMOSTAT BYPASS	3	ORANGE	1902-1181
250SX/XC-W 07-10	3	ORANGE	1902-0494
250SX/XC 11-16	3	ORANGE	1902-0495
250SX 17-18	3	ORANGE	1902-1393
250 SX 19	3	ORANGE	1902-1523
250SXF 13-15 RACE Y PIECE	2	ORANGE	1902-0498
250SXF FACTORY EDITION 15	2	ORANGE	1902-1180
250SXF FACTORY EDITION 16-17	3	ORANGE	1902-1181
250SXF 16-18	3	ORANGE	1902-1181
250 SX-F RACE Y DESIGN 19	2	ORANGE	1902-1524
250XC 17	3	ORANGE	1902-1393
250XC-W 17	4	ORANGE	1902-1362
250XC-W 17 THERMOSTAT BYPASS	3	ORANGE	1902-1363
250 EXC-F 17-19	1	ORANGE	1902-1346
300EXC 17	4	ORANGE	1902-1362
300EXC 17 THERMOSTAT BYPASS	3	ORANGE	1902-1363
300XC 11-15	3	ORANGE	1902-0495
300XC-W 12-16 THERMOSTAT BYPASS	3	ORANGE	1902-0698
350 EXC-F/XCF-W 12-15 THERMOSTAT BYPASS	3	ORANGE	1902-0694
350EXC-F/SIX DAYS 17-18	4	ORANGE	1902-1359
350EXC-F/SIX DAYS 17-19 THERMOSTAT BYPASS	3	ORANGE	1902-1181
350SXF 11-15 RACE Y PIECE	2	ORANGE	1902-0498
350SXF 16-18	3	ORANGE	1902-1181
350 SX-F RACE Y DESIGN 19	2	ORANGE	1902-1524
350 FREERIDE 13-17	2	ORANGE	1902-1182
400/450/530EXCR/EXCF 08-11 THERMOSTAT BYPASS	3	ORANGE	1902-0500
450EXC-F/SIX DAYS 17-18	4	ORANGE	1902-1360
450EXC-F/SIX DAYS 17-18 THERMOSTAT BYPASS	3	ORANGE	1902-1361
450 EXC-F 17-19	1	ORANGE	1902-1346
450XC-W 12-16 THERMOSTAT BYPASS	3	ORANGE	1902-0695
450XC-W 12-16	5	ORANGE	1902-0696
450SXF FACTORY EDITION 15	3	ORANGE	1902-1183
450SXF FACTORY EDITION 16-17	3	ORANGE	1902-1184
450SXF 16-18	3	ORANGE	1902-1184
450 SX-F 19	3	ORANGE	1902-1525
500EXC-F/SIX DAYS 17-18	4	ORANGE	1902-1360
500EXC-F/SIX DAYS 17-18 THERMOSTAT BYPASS	3	ORANGE	1902-1361
500 XC-W 12-16 THERMOSTAT BYPASS	3	ORANGE	1902-0695
500 XC-W 12-16	5	ORANGE	1902-0696
500 EXC-F 17-19 T PIECE	1	ORANGE	1902-1346
950 ADVENTURE/ ADVENTURE S 04-06	7	ORANGE	1902-0504
990 ADVENTURE/ADVENTURE S/ SUPERDUKE 05-13	7	ORANGE	1902-0504
SUZUKI			
RM65 00-05	3	BLUE	1902-0985
RM125 01-12	6	BLUE	1902-0982
DRZ400S/SM 00-16	3	BLUE	1902-0509
RMZ450 08-14 RACE Y PIECE	3	BLUE	1902-0510
RMZ450 Y RACE DESIGN 18-19	3	BLUE	1902-1526
YAMAHA			
YZ125 96-01	5	BLUE	1902-0987
YZ125 02-19	4	BLUE	1902-0512

RACE FIT RADIATOR HOSE KITS (CON'T)			
MAKE/MODEL/YEAR	HOSES	COLOR	PART #
YAMAHA (CON'T)			
YZ250 96-98	4	BLUE	1902-0989
YZ250 00-19	4	BLUE	1902-0513
WR250F 07-15	3	BLUE	1902-0988
WR250F 16-18	3	BLUE	1902-1364
YZ250F Y RACE DESIGN 19	3	BLUE	1902-1527
YZ250F 14-18 RACE Y PIECE DESIGN W/ALLOY INSERT	4	BLUE	1902-1185
YZ250FX 15-19	3	BLUE	1902-1364
YZ450F 14-17 RACE Y PIECE DESIGN W/ALLOY INSERT	4	BLUE	1902-1186
YZ450F 18 - 19 (NEW MODEL ELEC START) Y PIECE DESIGN W/ALLOY INSERT	3	BLUE	1902-1394



RADIATOR CAPS

\$19⁹⁵ - \$20⁹⁵

- Old and faulty radiator caps can cause steam and fluid to be pumped out of the radiator overflow hose
- A replacement cap is the least expensive and easiest way to solve or troubleshoot your liquid cooled bike/ATV radiator problems
- Upgrading to a high pressure 1.6 bar, 1.8 bar or 2.1 bar from the stock radiator cap is the simplest and least expensive way to avoid over-boiling your engine
- Raising your cooling system's maximum operating pressure increases your coolant's boiling point, allowing you to ride harder and longer
- Black finished cap
- Universal fit for most Japanese models
- High temperature corrosion resistant silicone seals

DESCRIPTION	PART #
1.1 BAR (16PSI)	1903-0005
1.6 BAR (23PSI)	1903-0017
1.8 BAR (26PSI)	1903-0018
2.1 BAR (30PSI)	1903-0019



CLAMPS SOLD SEPARATELY

OEM FIT RADIATOR HOSE KITS \$84.⁹⁵ - \$188.⁹⁵

- All of the same features as our Race Fit Hose Kits
- The new OEM Fit Hose Kits offer extreme value
- Mirroring the fitment of standard hoses, while utilizing the highest quality silicone rubber available
- High burst pressures and extreme temperature resistance
- Optional clamp kits available

OEM FIT RADIATOR HOSE KITS

MAKE/MODEL/YEAR	HOSES	COLOR	PART #	OPTIONAL CLAMP KIT PART #
HONDA				
CRF450R 15-16	6	RED	1902-1178	-
HUSQVARNA				
FC250 14-15	4	BLUE	1902-0990	-
FE250 14-16	6	BLUE	1902-0991	-
TE250 14-16	4	BLUE	1902-0992	-
FC350 14-15	4	BLUE	1902-0990	-
FE350 14-16	6	BLUE	1902-0991	-
TE300 14-16	4	BLUE	1902-0992	-
KAWASAKI				
KX250F 09-16	6	GREEN	1902-0794	-
KX250F 17-19	6	GREEN	1902-1357	-
KX450F 12-15	7	GREEN	1902-0795	-
KX450F 16-18	6	GREEN	1902-1221	-
KX450 19	6	GREEN	1902-1500	-
KX450F 19	6	BLUE	1902-1499	-
KTM				
85SX 13-17	6	ORANGE	1902-1222	-
250SX-F 13-15	4	ORANGE	1902-0796	1902-0804
350SX-F/XC-F 11-15	4	ORANGE	1902-0796	1902-0804
SUZUKI				
RMZ250 13-18	6	BLUE	1902-0799	-
RMZ450 15-17	5	BLUE	1902-0993	1902-0996
YAMAHA				
YZ250F 14-18	4	BLUE	1902-0994	-
YZ450F 14-17	4	BLUE	1902-0995	-

MOOSE RACING® MUD RADIATOR COVERS

\$37.⁹⁵

NEW!



- Designed to protect your radiator from clogging up with mud in inclement conditions.
- Easy to install with elastic straps that wrap around the radiator core housing.
- Made of silicone so that mud will not stick to radiator causing restriction of air into cooling fins.
- Used by many GP and US MX Factory race teams around the world.

MAKE/MODEL/YEAR	COLOR	PART #
RADIATOR COVER MUD HON CRF-250 16-19	WHITE	1901-0798
RADIATOR COVER MUD HON CRF-450 16	WHITE	1901-0799
RADIATOR COVER MUD HON CRF 450 17-19	WHITE	1901-0779
RADIATOR COVER MUD HUS 250 2-STROKE 03-19	WHITE	1901-0781
RADIATOR COVER MUD HUS 250 4-STROKE 05-19	WHITE	1901-0782
RADIATOR COVER MUD HUS 350 4-STROKE 14-19	WHITE	1901-0783
RADIATOR COVER MUD HUS 450 4-STROKE 05-19	WHITE	1901-0784
RADIATOR COVER MUD KXF 250 4-STROKE 16-19	WHITE	1901-0785
RADIATOR COVER MUD KXF 450 4-STROKE 16-19	WHITE	1901-0786
RADIATOR COVER MUD KTM 125 2-STROKE 05-18	WHITE	1901-0787
RADIATOR COVER MUD KTM 250 2-STROKE 01-19	WHITE	1901-0788
RADIATOR COVER MUD KTM 250 4-STROKE 07-19	WHITE	1901-0789
RADIATOR COVER MUD KTM 350 4-STROKE 04-19	WHITE	1901-0790
RADIATOR COVER MUD KTM 450 4-STROKE 04-19	WHITE	1901-0791
RADIATOR COVER MUD SUZ RMZ-250 4-STROKE 04-19	WHITE	1901-0792
RADIATOR COVER MUD SUZ RMZ-450 4-STROKE 04-19	WHITE	1901-0793
RADIATOR COVER MUD YAM YZF 250 4-STROKE 04-19	WHITE	1901-0796
RADIATOR COVER MUD YAM YZF 450 4-STROKE 04-19	WHITE	1901-0797

APPAREL

HELMETS & GOGGLES

RIDER ARMOR

OUTERWEAR

YOUTH

LUGGAGE & PACKS

BIKE BODY

BIKE CONTROLS

BIKE SUSPENSION

BIKE BRAKING

BIKE DRIVE

BIKE BEARINGS

BIKE ENGINE

BIKE ELECTRICAL

BIKE EXHAUST

BIKE WHEELS

ATV BODY

ATV CONTROLS

ATV BRAKING

ATV DRIVE

ATV SUSPENSION

ATV BEARINGS

ATV ENGINE

ATV ELECTRICAL

ATV EXHAUST

ATV WHEELS

GARAGE & PROMO

SIZING CHART



OEM REPLACEMENT RADIATORS

\$119.⁹⁵

- Economical alternative to the original radiator
- Same dimensions as OEM
- Easy mounting and perfect fitting
- Compatible with Moose Racing® radiator guards and radiator braces
- Radiator cap included
- Sold per side

OEM REPLACEMENT RADIATORS		
MAKE/MODEL/YEAR	LEFT #	RIGHT #
HONDA		
CRF 250 14-15	1901-0741	-
CRF 250 14-17	-	1901-0740
CRF 450 13-14	1901-0739	1901-0738
HUSABERG		
TE 125 12-15	1901-0753	1901-0752
FE 250 13-15	1901-0751	1901-0750
TE 250 11-15	1901-0753	1901-0752
TE 300 11-15	1901-0753	1901-0752
FE 350 13-15	1901-0751	1901-0750
FE 390 10-12	1901-0749	1901-0750
FE 450 09-12	1901-0749	1901-0750
FE 450 13-15	1901-0751	1901-0750
FX 450 10-11	1901-0749	1901-0748
FE 501 13-15	1901-0751	1901-0750
FE 570 09-12	1901-0749	1901-0750
FS 570 10-11	1901-0749	1901-0750
HUSQVARNA		
TC 125 14-15	1901-0753	1901-0752
TC 125 16	1901-0755	1901-0754
TC12516-18	1901-0755	1901-0754
TE 125 14-16	1901-0753	1901-0752
TE 150 17-18	1901-0755	1901-0754
TX/TC 125 17	1901-0755	1901-0754
FC 250 14-15	1901-0751	1901-0748
FC 250 16	1901-0755	1901-0754
FC250 16-18	1901-0755	1901-0754
FE 250 14-16	1901-0751	1901-0750
FE 250 17-18	1901-0755	1901-0754
TC 250 14-16	1901-0753	1901-0752
TC 250 17-18	1901-0755	1901-0754
TE 250 14-16	1901-0753	1901-0752
TE 250 17-18	1901-0755	1901-0754
TE 300 14-16	1901-0753	1901-0752
TE 300 17-18	1901-0755	1901-0754
TX 300 17	1901-0755	1901-0754
FC 350 14-15	1901-0751	1901-0748
FC 350 16	1901-0755	1901-0754
FC350 16-18	1901-0755	1901-0756
FE 350 14-16	1901-0751	1901-0750
FE 350 17-18	1901-0755	1901-0754
FC 450 14-15	1901-0751	1901-0748
FC 450 16	1901-0755	1901-0756

OEM REPLACEMENT RADIATORS (CON'T)		
MAKE/MODEL/YEAR	LEFT #	RIGHT #
HUSQVARNA (CON'T)		
FC450 16-18	1901-0755	1901-0756
FE 450 14-16	1901-0751	1901-0750
FE 450 17-18	1901-0755	1901-0756
FS 450 17-18	1901-0755	1901-0756
FE 501 14-16	1901-0751	1901-0750
FE 501 17-18	1901-0755	1901-0756
KAWASAKI		
KXF 250 09-16	1901-0743	1901-0742
KXF 450 09-15	1901-0745	1901-0744
KTM		
125 SX 07-15	1901-0753	1901-0752
125 SX 16	1901-0755	1901-0754
125 SX 16-18	1901-0755	1901-0754
144 SX 07-08	1901-0753	1901-0752
150 SX 09-15	1901-0753	1901-0752
150 SX 16	1901-0755	1901-0754
150 SX 16-18	1901-0755	1901-0754
250 EXC 17	1901-0755	1901-0754
250 EXC-F 17-18	1901-0755	1901-0754
250 SX 07-16	1901-0753	1901-0752
250 SX 17-18	1901-0755	1901-0754
250 SX-F 07-15	1901-0751	1901-0748
250 SX-F 16	1901-0755	1901-0754
250 SF-F 16-18	1901-0755	1901-0754
250 XC-F 17	1901-0755	1901-0754
250 XC-W 17-18	1901-0755	1901-0754
300 EXC 17	1901-0755	1901-0754
350 EXC-F 17-18	1901-0755	1901-0754
350 SX-F 11-15	1901-0751	1901-0748
350 SX-F 16	1901-0755	1901-0754
350 SF-F 16-18	1901-0755	1901-0754
450 SMR 08-12	1901-0749	1901-0748
450 SMR 13-15	1901-0751	1901-0748
450 SX-F 07-12	1901-0749	1901-0748
450 SX-F 13-15	1901-0751	1901-0748
450 SX-F 16-18	1901-0755	1901-0756
500 EXC 12-16	1901-0751	1901-0750
505 SX-F 07-08	1901-0749	1901-0748
530 EXC 08-11	1901-0751	1901-0750
YAMAHA		
YZ250F 14-18	1901-0747	1901-0746
YZ450F 14-17	1901-0747	1901-0746



JACOB HAYES

OIL FILTERS

\$5⁹⁵

- High-quality replacement for your standard filter
- Can filter down to 10 microns
- Constructed with high-quality paper filter materials
- Manufactured with sealing ring to ensure perfect fit
- Offers maximum protection and long lasting filter life
- May be used with conventional and synthetic oils



OIL FILTERS	
MAKE/MODEL/YEAR	PART #
HONDA	
CRF150R 07-19	0712-0220
XR200 84-85	0712-0221
CRF250R/X 04-19	0712-0220
XL250R 84-87	0712-0221
XR250L 91-98	0712-0221
XR250R 84-08	0712-0221
XR350R 83-85	0712-0221
XR400R 96-08	0712-0221
CRF450R/X 02-18	0712-0200
XR500R 81-85	0712-0221
XR600R 83-00	0712-0221
XR650R/L 93-15	0712-0221
HUSQVARNA	
250/350 TC & TE 14-19	0712-0226
250/450 FC 16-18	0712-0226
450/501 FE 14-15	0712-0227
KAWASAKI	
KLX110 03-15	0712-0223
KLX140 08-15	0712-0223
KX250F 04-19	0712-0222
KLX250/300 R6S6SF 94-10	0712-0223

OIL FILTERS (CON'T)	
MAKE/MODEL/YEAR	PART #
KAWASAKI (CON'T)	
KLX400 03	0712-0381
KLX450R 08-12	0712-0223
KX450F 06-15	0712-0223
KX450F 16-19	0712-0222
KTM	
250SX 05-12	0712-0227
250SX 13-19	0712-0226
250XC-F/XCF-W 06-12	0712-0227
250/450 15.5-16 FACTORY EDITION	0712-0226
250EXC 03-06	
FIRST FILTER	0712-0224
SECOND FILTER	0712-0225
350SX 11-19	0712-0226
400-525 EXC/XC 00-07	
FIRST FILTER	0712-0224
SECOND FILTER	0712-0225
400-525 SX 00-06	
FIRST FILTER	0712-0224
SECOND FILTER	0712-0225
450/525/560 SMR 05-07	
FIRST FILTER	0712-0224

OIL FILTERS (CON'T)	
MAKE/MODEL/YEAR	PART #
KTM (CON'T)	
SECOND FILTER	0712-0225
450/500 SX/XC 12-15 FUEL INJECTED	0712-0227
450 DUNGEY REPLICA & FACTORY ED 12-15	0712-0227
450SX 15.5-19	0712-0226
450SX 07-12 CARBURATED	0712-0226
505 SX/XC 08-12 CARBURATED	0712-0226
520SX/MXC/EXC 99-02	
FIRST FILTER	0712-0224
SECOND FILTER	0712-0225
530 EXC/XCR 08-12 CARBURATED	0712-0226
540-640 SXS/SMR/LC4 92-07	
FIRST FILTER	0712-0224
SECOND FILTER	0712-0225
625 SXC 02-05	
FIRST FILTERS	0712-0224
SECOND FILTER	0712-0225
660 SUPERMOTO 02-03	
FIRST FILTER	0712-0224
SECOND FILTER	0712-0225
690 ENDURO/R/SUPERMOTO R SMC 08-09	
FIRST FILTER	0712-0224
SECOND FILTER	0712-0225
SUZUKI	
DRZ110 03-06	0712-0223
RMZ250 04-19	0712-0228
DRZ400 00-12	0712-0381
RMX450 10	0712-0228
RMZ450 05-19	0712-0228
YAMAHA	
YZ250F 03-19	0712-0229
YZ250FX 15	0712-0229
WR250/450F 03-19	0712-0229
WR250X/R 08-19	0712-0229
YZ400/426/450F 98-19	0712-0229

STAINLESS STEEL OIL FILTERS

\$27⁹⁵

- High-performance oil filters that out perform paper filters
- Constructed out of high-quality micronic filter cloth and stainless steel for maximum durability and performance
- Filter down to 35 microns consistently and still allow great flow
- High flow rate that stays consistent at extreme temperatures
- Can be cleaned and re-used
- May be used with conventional and synthetic oils



STAINLESS STEEL OIL FILTERS	
MAKE/MODEL/YEAR	PART #
HONDA	
CRF150R 07-19	0712-0230
XR200 84-85	0712-0231
CRF250R/X 04-19	0712-0230
XL250R 84-87	0712-0231
XR250L 91-98	0712-0231
XR250R 84-08	0712-0231
XR350R 83-85	0712-0231
XR400R 96-08	0712-0231
CRF450R/X 02-18	0712-0230
XR500R 81-85	0712-0231
XR600R 83-00	0712-0231
XR650R/L 93-15	0712-0231
HUSQVARNA	
250/350 TC & TE 14-19	0712-0236
250/450 TC 16-19	0712-0236
450/501 TC & TE 14-15	0712-0237
KAWASAKI	
KLX110 03-15	0712-0233
KLX140 08-15	0712-0233
KX250F 04-19	0712-0232

STAINLESS STEEL OIL FILTERS (CON'T)	
MAKE/MODEL/YEAR	PART #
KAWASAKI (CON'T)	
KLX250/300 R6S6SF 94-10	0712-0233
KLX450R 08-12	0712-0233
KX450F 06-15	0712-0233
KX450F 16-19	0712-0232
KTM	
250SX 05-12	0712-0237
250SX 13-19	0712-0236
250XC-F/XCF-W 06-12	0712-0237
250/450 15.5-16 FACTORY EDITION	0712-0236
250EXC 03-06	
FIRST FILTER	0712-0234
SECOND FILTER	0712-0235
350SX 11-19	0712-0236
400-525 EXC/XC 00-07	
FIRST FILTER	0712-0234
SECOND FILTER	0712-0235
400-525 SX 00-06	
FIRST FILTER	0712-0234
SECOND FILTER	0712-0235
450/525/560 SMR 05-07	

STAINLESS STEEL OIL FILTERS (CON'T)	
MAKE/MODEL/YEAR	PART #
KTM (CON'T)	
FIRST FILTER	0712-0234
SECOND FILTER	0712-0235
450 DUNGEY REPLICA & FACTORY ED 15	0712-0237
450SX 15.5-19	0712-0236
450EXC/XC/XCR 08-12 CARBURATED	0712-0236
450SX 07-12 CARBURATED	0712-0236
450/500XC FUEL INJECTED 12-15	0712-0237
505 SX/XC 08-12 CARBURATED	0712-0236
520SX/MXC/EXC 99-02	
FIRST FILTER	0712-0234
SECOND FILTER	0712-0235
530 EXC/XCR 08-12 CARBURATED	0712-0236
540-640 SXS/SMR/LC4 92-07	
FIRST FILTER	0712-0234
SECOND FILTER	0712-0235
625SXC 02-05	
FIRST FILTER	0712-0234
SECOND FILTER	0712-0235
660 SUPERMOTO 02-03	
FIRST FILTER	0712-0234
SECOND FILTER	0712-0235
690 ENDURO/R/SUPERMOTO R SMC 08-09	
FIRST FILTER	0712-0234
SECOND FILTER	0712-0235
SUZUKI	
DRZ110 03-06	0712-0233
RMZ250 04-19	0712-0238
RMX450 2010	0712-0238
RMZ450 05-19	0712-0238
YAMAHA	
YZ250F 03-19	0712-0239
YZ400/426/450F 98-19	0712-0239
WR250/450F	0712-0239
WR250X/R 08-19	0712-0239

PRECISION PRE-OILED AIR FILTERS

\$7.95 - \$31.95

- High technology machine pre-oils filters to perfection while leaving no excess
- With the precision pre-oiled air filter, there is no excess oil to rob horsepower, and no dry spots endangering your engine
- Oiled with high tack and bio friendly FLAME RESISTANT Moose Racing® Super Seal Filter Oil
- Includes re-sealable filter bag
- Made in the USA

TRIPLE LAYER AIR FILTERS

\$38.95 - \$40.95

- Unique triple stage foam filter designed for the most extreme conditions
- Eliminates the need for power robbing dust covers and outerwear covers
- Increased protection against silt, water, and sand
- Allows for extended filter service intervals
- Can be cleaned, re-oiled, and re-used like a 2-stage filter
- Available in standard and pre-oiled
- Used by factory off-road teams around the world
- Made in the USA

AIR FILTERS

\$6.95 - \$40.95

- Bonded, two-layer foam designed for maximum protection and airflow
- Coarse outer foam traps large particles while fine inner foam catches the finest dust
- Flexible glue is used on all seams to prevent cracking
- Super seal neoprene ring keeps out water and provides a no-grease seal
- Exclusive 0.65 foam
- Made in the USA



TRIPLE LAYER

PRE-OILED

STANDARD

AIR FILTERS

MAKE/MODEL/YEAR	STANDARD	PRE-OILED	TRIPLE LAYER STANDARD	TRIPLE LAYER PRE-OILED
BETA				
2-STROKE/4-STROKE 15-17	1011-4174	1011-4175	-	-
COBRA				
CX50 SR 11-19	1011-2554	-	-	-
CX65 11-19	1011-2555	-	-	-
GAS GAS				
EC250/300 17-18	1011-2318	1011-2319	-	-
XC250/300 17-18	1011-2318	1011-2319	-	-
HONDA				
CRF50F 04-19	M762-20-05	1011-0831	-	-
XR50 ALL YEARS	M762-20-05	1011-0831	-	-
CRF70F 04-13	M762-20-05	1011-0831	-	-
XR70 ALL YEARS	M762-20-05	1011-0831	-	-
CR80R 83-85	M761-20-01	-	-	-
CR80 86-02	M761-20-02	1011-0826	-	-
CRF80F 04-13	1011-0529	-	-	-
XR80R 88-03	M762-20-03	1011-1436	-	-
CR85R 03-11	M761-20-02	1011-0826	-	-
CRF100F 04-13	1011-0591	-	-	-
XR100R ALL YEARS	M762-20-03	1011-1436	-	-
CRF110 13-19	1011-4278	1011-4279	-	-
CR125/250/500R 81-85	M761-20-40	-	-	-
CR125/250/500R 86	M761-20-41	-	-	-
CR125/500R 87-88	M761-20-42	-	-	-
CR125/500R 89-01	M761-20-43	1011-0828	-	-
CR125/250R 02-07	M761-20-44	1011-0829	-	-
CRF125F 14-19	1011-3922	1011-3923	-	-
CRF150R 07-19	1011-0933	1011-0934	-	-
CRF150/230F 03-19	M762-20-06	1011-0832	-	-
CR250R 87	M761-20-42	-	-	-
CR250R 88-01	M761-20-43	1011-0828	-	-
CRF250R 04-09	M761-20-33	1011-0827	1011-2558	1011-2600
CRF250R 10-13	1011-1459	1011-1460	-	-
CRF250R 14-17	1011-2978	1011-2979	1011-2987	-
CRF250R 18-19	1011-3920	1011-3921	-	-
CRF250X 04-17	M761-20-33	1011-0827	1011-2558	1011-2600
XR250/350/400/600R ALL YEARS	M762-20-02	1011-0830	-	-
CR450 81	M761-20-40	-	-	-
CRF450R 02	M761-20-30	-	-	-
CRF450R 03-08	M761-20-33	1011-0827	1011-2558	1011-2600
CRF450R 09-12	1011-1459	1011-1460	-	1011-2601
CRF450R 13-16	1011-2978	1011-2979	1011-2987	-
CRF450R 17-19	1011-3920	1011-3921	-	-
CRF450X 03-17	M761-20-33	1011-0827	1011-2558	1011-2600
CRF450X 18-19	1011-3920	1011-3921	-	-
XL600R/X 83-90	1011-2791	1011-2792	-	-
XR650R 00-15	M762-20-04	-	-	-
HUSABERG				
FC/FE/FX (TOP FILTER) 00-08	M762-60-04	-	-	-
FC/FE/FX 09-12	1011-2986	-	-	-
HUSQVARNA				
50 17-19	1011-2556	-	-	-
65 17-19	M761-50-04	1011-0840	1011-2574	-
85 15-17	1011-2318	1011-2319	1011-2577	-
85 18-19	1011-4115	1011-4116	-	-
125/250/360 92-08	M761-30-42	-	-	-
125 2-STROKE ALL 14-15	1011-2318	1011-2319	1011-2577	-
125 2-STROKE ALL 16-19	1011-3579	1011-3580	1011-3641	-
250 2-STROKE ALL 14-16	1011-2318	1011-2319	1011-2577	-
250 2-STROKE ALL 17-19	1011-3579	1011-3580	1011-3641	-
250/450 4-STROKE 02-03	M761-30-42	-	-	-
250/310 4-STROKE 10-13	1011-0458	1011-0833	-	-
250/450 4-STROKE 04-09	1011-0458	1011-0833	-	-
250/450 4-STROKE ALL 14-15	1011-2318	1011-2319	1011-2577	-
250/450 4-STROKE 16-19	1011-3579	1011-3580	1011-3641	-
350/510/610 4ST 92-02	1011-2982	1011-2983	-	-
TE/WRE 410-610 97-03	1011-2982	1011-2983	-	-
449 10-13	-	1011-2985	-	-
TE610 E/SM 06-07	1011-2982	1011-2983	-	-
KAWASAKI				
KDX50 05-06	1011-0595	-	-	-
KX60 85-04	M761-40-01	-	-	-
KX65 00-19	M761-40-05	1011-0835	-	-
KX80 86-90	M761-40-03	-	-	-
KX80 91-00	M761-40-04	1011-0834	1011-2568	-

AIR FILTERS (CON'T)

MAKE/MODEL/YEAR	STANDARD	PRE-OILED	TRIPLE LAYER STANDARD	TRIPLE LAYER PRE-OILED
KAWASAKI (CON'T)				
KX85 01-19	M761-40-04	1011-0834	1011-2568	-
KX100 95-19	M761-40-04	1011-0834	1011-2568	-
KLX110 03-18	M762-40-04	-	-	-
KLX125/L 03-06	M762-70-06	-	-	-
KX125 85	M761-40-40	-	-	-
KX125/250 87-89	M762-40-03	1011-0839	-	-
KX125/250 90-91	M761-40-42	-	-	-
KX125/250 92-93	M761-40-43	-	-	-
KX125 94-05	M761-40-44	1011-0836	-	-
KLX140 08-18	1011-2793	-	-	-
KDX200 86-88	M761-40-40	-	-	-
KDX200 89-06	M762-40-03	1011-0839	-	-
KDX220 97-05	M762-40-03	1011-0839	-	-
KX250 84	M761-40-30	-	-	-
KX250 85-86	M761-40-40	-	-	-
KX250 94-06	M761-40-44	1011-0836	-	-
KX250F 04-05	1011-0031	1011-0837	-	-
KX250F 06-16	1011-0592	1011-0838	1011-2569	1011-2604
KX250F 17-19	1011-3638	1011-3639	1011-3640	-
KDX250 91-94	M762-40-03	1011-0839	-	-
KLX250/300 S6SF 94-12	M762-40-03	1011-0839	-	-
KLX400 03-04	M762-70-04	1011-0844	-	-
KLX450R 08-11	1011-1066	1011-1065	-	-
KX450F 06-15	1011-0592	1011-0838	1011-2569	1011-2604
KX450F 16-18	1011-3638	1011-3639	1011-3640	-
KXF450 19	1011-4280	1011-4281	1011-4282	-
KX500 85-86	M761-40-40	-	-	-
KX500 87-04	M762-40-03	1011-0839	-	-
KLX650A,R 93-97	M762-40-03	-	1011-2570	-
KLX650C 93-97	M762-40-02	-	1011-2570	-
KLR650 87-18	M762-40-02	-	1011-2570	-
KTM				
SX50 01-08	M761-50-05	-	-	-
SX50 09-19	1011-2556	-	-	-
SX65 99-19	M761-50-04	1011-0840	1011-2574	-
SX85 04	M761-50-42	-	-	-
SX85 05-12	M761-50-43	1011-0841	1011-2575	1011-2605
SX85 13-17	1011-2318	1011-2319	1011-2577	-
SX85 18-19	1011-4115	1011-4116	-	-
125 2-STR 82-97	M761-50-40	-	-	-
125/200/250/300/380 2-STR 98-03	M761-50-42	-	-	-
125/200/250/300/380 2-STR 04-06	M761-50-43	1011-0841	1011-2575	1011-2605
125/250/450/505SX/ SX-F 07-10	1011-0931	1011-0932	1011-2576	-
125-530 SX/EXC/XC 11-15 (ALL MODELS W/NEW FRAME)	1011-2318	1011-2319	1011-2577	-
125/150SX 16-19	1011-3579	1011-3580	1011-3641	-
200/250/300/400/450/525 EXC/XC/XCF/XC-W 04-07	M761-50-43	1011-0841	1011-2575	1011-2605
200/250/300/400/450/525 EXC/XC/XCF/XC-W 08-10	1011-0931	1011-0932	1011-2576	-
200/300/360 2-STR 90-97	M761-50-41	-	-	-
250/400/450/520/525 4-STR 02-06	M761-50-43	1011-0841	-	-
250 2-STROKE 82-89	M761-50-40	-	-	-
250 2-STROKE 11-16	1011-2318	1011-2319	1011-2577	-
250 2-STROKE 17-19	1011-3579	1011-3580	1011-3641	-
250/350/450 SX/ SX-F/EXC 11-12	1011-2318	1011-2319	1011-2577	-
250/450SX FACTORY EDITION 15.5-19	1011-3579	1011-3580	1011-3641	-
250/350/450SX 16-19	1011-3579	1011-3580	1011-3641	-
350 2-STROKE 87-91	M761-50-40	-	-	-
400 LC4 4-STR 00-06	M761-50-04	1011-0840	1011-2574	-
400/520 4-STR 01	M761-50-42	-	-	-
440 2-STR 94-95	M761-50-40	-	-	-
500/540/550 2-STR 82-96	M761-50-40	-	-	-
525 4-STROKE 02-06	M761-50-43	1011-0841	1011-2575	1011-2605
620/640 LC4 DUKE 97-07	M761-50-04	1011-0840	1011-2574	-
SUZUKI				
JR50 ALL YEARS	1011-0595	1011-2535	-	-
RM60 03	M761-40-01	-	-	-
RM65 03-08	M761-40-05	1011-0835	-	-
RM80 86-01	M761-70-02	1011-0842	-	-

AIR FILTERS (CON'T)

MAKE/MODEL/YEAR	STANDARD	PRE-OILED	TRIPLE LAYER STANDARD	TRIPLE LAYER PRE-OILED
SUZUKI (CON'T)				
RM85 02-19	M761-70-02	1011-0842	-	-
RM100 03-06	M761-40-04	1011-0834	1011-2568	-
DRZ110 03-06	M762-40-04	-	-	-
DRZ125/L 02-15	M762-70-06	-	-	-
RM125/250 87-89	M761-70-41	-	-	-
RM125/250 90-92	M761-40-90	-	-	-
RM125/250 93-95	M761-70-42	-	-	-
RM125 96-03	M761-70-43	1011-1437	-	-
RM125 04-08	M761-70-44	1011-0843	1011-2581	1011-2611
DR200 99-09	M762-70-03	-	-	-
DR250/350/S 90-99	M762-70-01	-	-	-
DRZ250 01-08	M762-70-05	-	-	-
RM250 96-02	M761-70-43	1011-1437	-	-
RM250 03-08	M761-70-44	1011-0843	1011-2581	1011-2611
RMZ250 04-06	1011-0031	1011-0837	-	-
RMZ250 07-18	M761-70-44	1011-0843	1011-2581	1011-2611
RMZ250 19	1011-4117	1011-4118	-	-
RMX250 89-98	M761-40-90	-	-	-
DRZ400 00-11	M762-70-04	1011-0844	1011-2583	1011-2612
RMZ450X 10-12	1011-2316	-	-	-
RMZ450 05-17	M761-70-44	1011-0843	1011-2581	1011-2611
RMZ450 18-19	1011-4117	1011-4118	-	-
DR650S/SE ALL YEARS	M762-70-02	-	-	-
YAMAHA				
PW50 ALL YEARS	M761-80-06	1011-0847	-	-
TTR50 05-19	1011-0593	1011-0851	-	-
YZ65 18-19	1011-4238	1011-4239	-	-
PW80 93-07	M761-80-05	1011-0846	-	-
YZ80 87-92	M761-80-02	-	-	-
YZ80 93-01	M761-80-03	-	-	-
YZ85 02-19	M761-80-04	1011-0845	-	-
TTR90 00-07	1011-0594	-	-	-
TTR110 08-19	1011-4121	1011-4122	-	-
TTR125/L 00-19	M762-80-13	1011-0849	-	-
YZ125 84-85	M761-80-10	-	-	-
YZ125 86	M761-80-41	-	-	-
YZ125 87-88	M761-80-42	-	-	-
YZ125 89-18	M761-80-44	1011-0848	1011-2588	1011-2618
IT200 84-86	M762-80-02	-	-	-
TTR225 99-04	M762-80-12	-	-	-
TTR230 06-19	1011-1064	1011-1063	-	-
TTR250 99-06	M762-80-04	-	-	-
TT350 87 AND UP	M762-80-04	-	-	-
WR250F 89-97/01-02	M761-80-44	-	1011-2588	1011-2618
WR250F/450F 03-15	M762-80-14	1011-0850	1011-2591	1011-2619
WR250F/450F 16-17	1011-3127	1011-3128	-	-
WR250R/X 08-12	M762-80-04	-	-	-
YZ250 84-86	M761-80-40	-	-	-
YZ250 87	M761-80-42	-	-	-
YZ250 89-19	M761-80-44	1011-0848	1011-2588	1011-2618
YZ250F 02-13	M761-80-44	1011-0848	1011-2588	1011-2618
YZ250F 14-18	1011-3127	1011-3128	1011-3161	-
YZ250F 19	1011-4119	1011-4120	-	-
YZ250FX 15-18	1011-3127	1011-3128	1011-3161	-
YZ250X 16-19	M761-80-44	1011-0848	1011-2588	1011-2618
WR400F/426F 98-02	M761-80-44	1011-0848	1011-2588	1011-2618
YZ400/426F 98-09	M761-80-44	1011-0848	1011-2588	1011-2618
YZ450F 01-09	M761-80-44	1011-0848	1011-2588	1011-2618
YZ450F 10-13	1011-1941	1011-1942	-	-
YZ450F 14-17	1011-3127	1011-3128	1011-3161	-
YZ450F 18-19	1011-4119	1011-4120	-	-
YZ450FX 16-19	1011-3127	1011-3128	-	-
YZ490 84-85	M761-80-40	-	-	-
YZ490 86	M761-80-41	-	-	-
YZ490 87-90	M761-80-42	-	-	-
WR500 90-93	M761-80-44	1011-0848	1011-2588	1011-2618

QUICK RELEASE FILTER SKIN

\$19.95

- Extremely thin and durable to allow maximum airflow
- Pull the string to remove filterskin, exposing a clean air filter surface
- It's like cleaning your filter in seconds
- Perfect for long, dusty races
- Sold three per package
- Made in the USA



QUICK RELEASE FILTER SKIN	M819-90
---------------------------	---------



SUPER SEAL FILTER OIL

\$13.95

- Performance tested for maximum air flow and FLAME RESISTANT for maximum protection
- High-quality, water resistant biodegradable foam filter oil
- Protects against dirt and the finest dust
- Stays tacky, will not dry out or drip
- Contained in a metal can to help keep oil as fresh as possible
- Will not stain your air filter
- Available in one liter metal can
- Made in the USA

SUPER SEAL FILTER OIL	3610-0007
-----------------------	-----------

PRE FILTER/MUD FOAM

\$15.95

- Open cell polyurethane foam
- Use in conjunction with stock air filter to trap larger particles and debris
- Easy cut to fit for any air box
- Extends filter life, and cleaning intervals of stock air filter
- Can be oiled like stock filter for best performance
- Also can be used to displace mud on helmet visor in muddy conditions
- Keeps mud from packing next to foot pegs, brake and shifter controls
- Made in the USA



SIZE	PART #
11"H x 12"W x ¾"THICK	M200-30



FOAM FILTER SUPER CLEANER

\$13.95

- Specially formulated for cleaning foam air filters
- Biodegradable
- Dissolves dust & dirt
- Available in one liter metal can
- Made in the USA

FOAM FILTER SUPER CLEANER	3704-0009
---------------------------	-----------



LIAM DRAPER

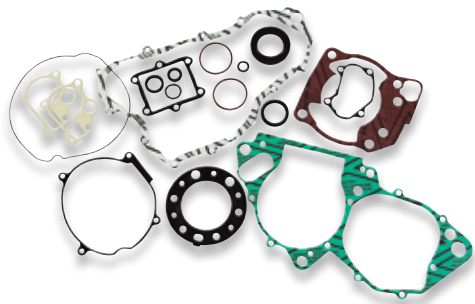

**STANDARD/HIGH
COMPRESSION TOP-END
GASKET SETS**

\$11.95 - \$70.95

- Performance sets designed for a piston replacement
- Includes every gasket, o-ring and seal required to rebuild a top end; valve seals, head, base, exhaust, tensioner, and other misc. gaskets and o-rings
- Does not include formed rubber valve cover gasket
- Formed valve cover gaskets are included in complete kit with oil seals
- High-compression kits use .012" thick base gaskets to raise compression
- Cost-effective way to raise compression without expensive high-compression pistons or cylinder head work
- Made in the USA

COMPLETE GASKET SETS

\$20.95 - \$125.95

- Sets include all gaskets and o-rings necessary to rebuild the entire engine and transmission. Valve seals also included
- Does not include oil seals or formed rubber valve cover gaskets
- Formed valve cover gaskets are included in complete kit with oil seals
- Made in the USA

**COMPLETE GASKET
SETS WITH OIL SEALS**

\$34.95 - \$164.95

- Sets include all gaskets and oil seals necessary to rebuild the entire engine and transmission. Valve seals also included
- Includes formed rubber valve cover gaskets
- Does not include mechanical water pump seal
- Made in the USA

COMPLETE OIL SEAL SETS

\$10.95 - \$42.95

- Includes every seal in a engine including crank shaft seals
- Does not include valve stem seal
- Does not include mechanical water pump seal
- Made in the USA

**CLUTCH/IGNITION
COVER GASKETS**

\$3.95 - \$15.95

- These individually sold gaskets are great when replacing a clutch or to seal a leaky ignition cover
- Made in the USA

VALVE COVER GASKETS

\$10.95 - \$21.95

- These are the thick molded rubber re-usable gaskets your OEM charges an arm and a leg for
- Available separately and included in complete gasket sets with oil seals (where noted)
- Another way Moose Racing® helps our customers have the option to buy just the gasket they need
- Made in the USA

APPAREL

HELMETS &
GOGGLES

RIDER
ARMOR

OUTERWEAR

YOUTH

LUGGAGE &
PACKS

BIKE
BODY

BIKE
CONTROLS

BIKE
SUSPENSION

BIKE
BRAKING

BIKE
DRIVE

BIKE
BEARINGS

BIKE
ENGINE

BIKE
ELECTRICAL

BIKE
EXHAUST

BIKE
WHEELS

ATV
BODY

ATV
CONTROLS

ATV
BRAKING

ATV
DRIVE

ATV
SUSPENSION

ATV
BEARINGS

ATV
ENGINE

ATV
ELECTRICAL

ATV
EXHAUST

ATV
WHEELS

GARAGE &
PROMO

SIZING
CHART

GASKET & SEAL KITS

MAKE/MODEL/YEAR	TOP END GASKET KIT	HIGH COMPRESSION TOP END SET .012" BASE GASKET	COMPLETE GASKET KIT	COMPLETE GASKET SET W/ OIL SEALS	ENGINE OIL SEAL SET	CLUTCH GASKET OUTER	CLUTCH GASKET INNER SIDE COVER	IGNITION COVER GASKET	VALVE COVER GASKET
HONDA									
CRF50F 04-18	0934-0261	-	0934-0129	0934-0094	-	-	0934-6119	-	-
XR50R 00-03	0934-0261	-	0934-0129	0934-0094	0934-0156	-	0934-6119	-	-
Z-50 68-78	-	-	-	-	-	-	0934-6119	-	-
Z-50R 79-87	-	-	-	-	-	-	0934-6119	-	-
Z-50R 88-99	0934-0261	-	0934-0129	0934-0094	0934-0156	-	0934-6119	-	-
Z-50RD 86	-	-	-	-	-	-	0934-6119	-	-
CRF70F 04-12	0934-0262	-	0934-0130	0934-0095	0934-0156	-	0934-6119	-	-
CT70 TRAIL 69-90	-	-	-	-	-	-	0934-6119	-	-
CT70 TRAIL 91-93	-	-	-	-	0934-0156	-	0934-6119	-	-
CT70 TRAIL 94	0934-0262	-	0934-0130	0934-0095	0934-0156	-	0934-6119	-	-
SL70 71-73	-	-	-	-	-	-	0934-6119	-	-
XL70 76	-	-	-	-	-	-	0934-6119	-	-
XR70R 97-03	0934-0262	-	0934-0130	0934-0095	0934-0156	-	0934-6119	-	-
CR80 84	-	-	-	-	-	-	M817251	-	-
CR80R 85	-	-	-	-	-	-	M817251	-	-
CR80R 86	M810205	-	-	M811205	-	-	M817251	-	-
CR80R 87-91	M810205	-	-	M811205	-	-	M817251	-	-
CR80R 92-02	M810206	-	M808206	M811206	-	-	M817251	-	-
CR80RB 96-02	M810206	M812206	M808206	M811206	-	-	M817251	-	-
CRF80F 04-13	M810208	-	M808208	M811208	M822162	-	-	-	-
XL80S 80-85	M810207	-	M808207	M811207	M822162	-	-	-	-
XR80 79-84	M810207	-	M808207	M811207	M822162	-	-	-	-
XR80R 85-91	M810207	-	M808207	M811207	M822162	-	-	-	-
XR80R 92-03	M810208	-	M808208	M811208	M822162	-	-	-	-
CR85R 03-04	0934-0263	-	0934-0265	0934-0096	-	-	M817251	-	-
CR85R 05-07	0934-0445	-	0934-0446	0934-0447	-	-	M817251	-	-
CR85RB 03-04	0934-0263	-	0934-0265	0934-0096	-	-	M817251	-	-
CR85RB 05-07	0934-0445	-	0934-0446	0934-0447	-	-	M817251	-	-
CRF100F 04-13	M810221	-	M808221	M811221	-	-	-	-	-
XR100R 85-91	M810220	-	-	-	-	-	-	-	-
XR100R 92-03	M810221	-	M808221	M811221	-	-	-	-	-
CR125R 84-85	M810231	-	M808231	M811231	M822106	-	-	-	-
CR125R 86	M810232	-	-	M811232	-	-	-	-	-
CR125R 87	-	-	-	-	M822107	M817252	-	-	-

CONTINUED ON NEXT PAGE

GASKET & SEAL KITS (CON'T)

MAKE/MODEL/YEAR	TOP END GASKET KIT	HIGH COMPRESSION TOP END SET .012" BASE GASKET	COMPLETE GASKET KIT	COMPLETE GASKET SET W/ OIL SEALS	ENGINE OIL SEAL SET	CLUTCH GASKET OUTER	CLUTCH GASKET INNER SIDE COVER	IGNITION COVER GASKET	VALVE COVER GASKET
HONDA (CON'T)									
CR125R 88-89	M810233	-	M808233	M811233	M822107	M817252	-	-	-
CR125R 90-97	M810235	M812235	M808235	M811235	M822107	M817252	-	-	-
CR125R 98-99	M810236	-	M808236	M811236	M822107	M817252	-	-	-
CR125R 00	M810237	M812237	-	-	M822107	M817252	-	-	-
CR125R 01-02	M810237	M812237	M808237	M811237	M822107	M817252	-	-	-
CR125R 03	0934-0448	-	-	0934-0450	-	M817252	-	-	-
CR125R 04	0934-0451	-	-	0934-0453	-	M817252	-	-	-
CR125R 05-07	0934-0454	-	-	0934-0456	-	M817252	-	-	-
XR125L (EURO) 03-11	-	-	-	-	-	-	0934-0564	-	-
CRF150F 03-05	0934-0069	-	-	0934-0097	-	-	0934-0564	-	-
CRF150F 06-09	0934-1440	-	-	0934-6111	0935-1024	-	0934-6127	0934-6161	0934-6172
CRF150F 10	0934-1440	-	-	-	0935-1024	-	0934-6127	0934-1459	0934-6172
CRF150F 11-15	0934-1440	-	-	0934-6111	0935-1024	-	0934-6127	0934-6161	0934-6172
CRF150F 16-17	0934-1440	-	-	0934-6111	0935-1024	-	0934-6127	-	0934-6172
CRF150R 07-18	0934-1439	-	-	0934-1443	0935-1025	-	0934-1452	0934-1459	0934-6173
CRF150RB 07-18	0934-1439	-	-	0934-1443	0935-1025	-	0934-1452	0934-1459	0934-6173
CTX200 02-11	-	-	-	-	-	-	0934-0564	-	-
TLR200 REFLEX 86-87	M810240	-	-	-	0935-0053	-	-	-	-
XR200R 86-91	M810240	-	-	-	0935-0053	-	-	-	-
XR200R 93-02	M810241	-	-	-	0935-0053	-	-	-	-
CRF230F 03-17	0934-0070	-	-	0934-0098	0935-1017	-	0934-0564	-	-
CRF230L 08-09	0934-0070	-	-	-	0935-1017	-	-	-	-
CRF230M 09	0934-0070	-	-	-	0935-1017	-	-	-	-
CR250R 91-82	M810250	-	-	-	-	-	-	-	-
CR250R 83	M810251	-	-	-	-	-	-	-	-
CR250R 84	M810252	-	-	M811252	-	-	-	M817247	-
CR250R 85	M810253	-	-	M811253	-	-	-	M817247	-
CR250R 86	M810254	-	-	M811254	-	-	-	M817247	-
CR250R 87	M810255	-	-	M811255	-	M817253	-	M817247	-
CR250R 88	M810256	-	-	M811256	M822110	M817253	-	M817247	-
CR250R 89-91	M810257	-	-	M811257	M822110	M817253	-	M817247	-
CR250R 92-01	M810259	M812259	M808259	M811259	M822111	M817253	-	M817247	-
CR250R 02-04	M810261	M812261	M808261	M811261	-	M817702	0934-6116	M816010	-
CR250R 05-07	0934-0457	-	-	0934-0459	-	M817702	0934-6116	M816010	-
CR250R 0.01" METAL HEAD GASKET 89-91	M810260	-	-	0934-0099	M822110	-	-	-	-
CRF250R 04-07	0934-0071	-	0934-0460	0934-1475	0935-0033	0934-0565	0934-6121	0934-0567	0934-1462
CRF250R 08-09	0934-1884	-	0934-1885	0934-1886	0935-0033	0934-0565	0934-6121	0934-0567	0934-1462
CRF250R 10-17	0934-2205	-	0934-2201	0934-2209	0935-1027	0934-2214	0934-6133	0934-2213	0934-6179
CRF250R 81MM OB 04-07	0934-6107	-	-	-	-	-	-	-	-
CRF250X 04-17	0934-0071	-	0934-0460	0934-1475	0935-0033	0934-0565	0934-6121	0934-0567	0934-1462
CRF250X 81MM OB 04-13	0934-6107	-	-	-	-	-	-	-	-
XR250L 91-96	M810258	-	0934-0136	0934-0101	0935-1020	-	-	-	-
XR250R 86-95	M810258	-	0934-0136	0934-0101	0935-1020	-	-	-	-
XR250R 96-04	0934-0286	-	0934-0135	0934-0100	0935-1021	-	-	-	-
XR400R 96-98	M810265	-	M808265	M811265	-	M817200	0934-1419	-	-
XR400R 99-04	M810265	-	M808265	M811266	-	M817200	0934-1419	-	-
CRF450R 02-06	M810267	-	M808267	0934-1476	M822178	M817716	0934-6118	M816522	0934-1463
CRF450R 07-08	0934-1441	-	0934-1437	0934-1445	-	M817716	0934-6118	M816522	0934-1463
CRF450R 09-16	0934-1887	-	0934-1888	0934-1889	-	M817716	0934-6128	0934-1899	0934-2131
CRF450R 17-18	0934-5886	-	0934-5882	0934-5890	0935-0974	0934-5907	0934-6168	0934-5897	0934-6186
CRF450R 19	-	-	-	-	0935-0974	-	0934-5897	0934-5897	-
CRF450RWE 19	-	-	-	-	0935-0974	-	0934-5897	0934-5897	-
CRF450RX 17-18	0934-5886	-	0934-5882	0934-5890	0935-0974	0934-5907	0934-6168	0934-5897	0934-6186
CRF450X 05-17	0934-0968	-	0934-0969	0934-1477	0935-1023	M817716	0934-6126	0934-0971	0934-1463
CRF450X 99MM OB 05-14	0934-6108	-	-	-	-	-	-	-	-
CR480R 82-83	M810270	-	-	-	-	-	-	-	-
CR500R 84	M810271	-	-	-	-	-	-	-	-
CR500R 85-86	M810272	-	0934-0137	0934-0102	-	-	-	-	-
CR500R 87-88	M810272	-	0934-0137	0934-0102	-	M817253	-	-	-
CR500R 89-01	M810273	M812273	M808273	M811273	M822110	M817253	-	-	-
NX500 (EURO) 93-99	-	-	-	-	-	-	M816021	-	-
XR500R 83-84	-	-	-	-	-	-	M816021	-	-
XL600R 83-87	-	-	-	-	-	-	M816021	-	-
XR600R 85-00	M810280	-	M808280	M811280	-	-	M816021	-	-
FMX650 (EURO) 05	-	-	-	-	-	-	M816021	-	-
FMX650 (EURO) 06	-	-	-	-	-	-	M816021	-	-
FX650 (EURO) 99-00	-	-	-	-	-	-	M816021	-	-
XR650L 93-18	M810281	-	M808281	M811281	0935-1016	-	M816021	-	-
HUSABERG									
TE250 11-14	0934-1690	-	0934-1686	0934-0476	0935-0036	0934-1460	-	0934-6162	-
TE300 11-14	0934-1691	-	0934-1687	0934-1695	0935-0036	09341-460	-	0934-6162	-
450FE 09-11	0934-2891	-	-	-	-	-	-	-	-
450FX 10-11	0934-2891	-	-	-	-	-	-	-	-

GASKET & SEAL KITS (CON'T)

MAKE/MODEL/YEAR	TOP END GASKET KIT	HIGH COMPRESSION TOP END SET .012" BASE GASKET	COMPLETE GASKET KIT	COMPLETE GASKET SET W/ OIL SEALS	ENGINE OIL SEAL SET	CLUTCH GASKET OUTER	CLUTCH GASKET INNER SIDE COVER	IGNITION COVER GASKET	VALVE COVER GASKET
HUSQVARNA									
TC 50 18-19	0934-1904	-	0934-1954	0934-1905	-	0934-6177	0934-6132	-	-
TC 65 18-19	0934-1906	-	0934-1907	0934-1908	-	0934-6176	0934-6135	-	-
TC 85 14-17	0934-2889	-	0934-5353	0934-2890	0935-0946	0934-1455	0934-6123	-	-
TC 85 18	-	-	-	-	-	-	-	-	-
TC 125 14-15	0934-1267	-	0934-1684	0934-0112	0934-0166	0934-1448	0934-6117	0934-6156	-
TC 125 16-17	0934-5360	-	0934-5354	0934-5366	0935-0947	0934-5901	0934-6150	-	-
TC 125 18-19	-	-	-	-	0935-0947	0934-5901	0934-6150	-	-
TE 125 15-16	0934-1267	-	0934-1684	0934-0112	0934-0166	0934-1448	0934-6117	0934-6156	-
TE 150 17	0934-5360	-	0934-5354	0934-5366	0935-0947	0934-5901	0934-6150	0934-6152	-
TE 150 18	0934-5360	-	0934-5354	0934-5366	0935-0947	0934-5901	0934-6150	0934-6152	-
FC 250 14-15	0934-4770	-	0934-4784	0934-4795	0935-0837	0934-6183	0934-6139	0934-6164	0934-5900
FC 250 16-19	0934-5361	-	0934-5878	0934-5368	0935-0948	0934-5902	0934-6149	0934-5893	0934-5900
FC 250 (EURO) 15	0934-4770	-	0934-4784	0934-4795	0935-0837	0934-6183	0934-6139	0934-6164	0934-5900
FE 250 14-16	0934-4770	-	-	0934-4788	0935-0837	0934-6183	0934-6136	0934-6145	0934-5900
FE 250 17-19	0934-5361	-	0934-6106	0934-6115	0935-0948	0934-5902	0934-6153	0934-5893	0934-5900
TC 250 14-16	0934-1690	-	0934-1685	0934-1693	0935-0036	0934-1460	-	0934-6158	-
TC 250 17-19	0934-5365	-	0934-5359	0934-5372	0935-0951	0934-5905	0934-6151	-	-
TE 250 14-16	0934-1690	-	0934-1686	0934-0476	0935-0036	0934-1460	0934-6125	0934-6162	-
TE 250 17-18	0934-5365	-	0934-5359	0934-5372	0935-0951	0934-5905	0934-6151	0934-5895	-
TE 250 EFI 18 - 19	0934-5365	-	0934-5359	0934-5372	0935-0951	0934-5905	0934-6151	0934-5895	-
TE 300 14-16	0934-1691	-	0934-1687	0934-1695	0935-0036	0934-1460	0934-6125	0934-6162	-
TE 300 19 EFI	0934-5365	-	0934-5359	0934-5372	0935-0951	0934-5905	0934-6151	0934-5895	-
TE 300 17-18	0934-5365	-	0934-5359	0934-5372	0935-0951	0934-5905	0934-6151	0934-5895	-
TX 300 17-18	0934-5365	-	0934-5359	0934-5372	0935-0951	0934-5905	0934-6151	0934-5895	-
FC 350 14-15	0934-2206	-	0934-4778	0934-4789	0935-0837	0934-6183	0934-6139	0934-6164	0934-5898
FC 350 16-18	0934-5362	-	0934-5356	0934-5369	0935-0948	0934-5902	0934-6149	0934-5893	0934-5904
FE 350 14-16	0934-2206	-	-	0934-4790	0935-0837	0934-6183	0934-6136	0934-6145	0934-5898
FE 350 17	0934-5362	-	0934-5879	0934-5888	0935-0948	0934-5902	0934-6153	0934-5893	0934-5904
FE 350 18	0934-5362	-	0934-5879	0934-5888	0935-0948	0934-5902	0934-6153	0934-5893	0934-5904
FE 350S 15-16	0934-2206	-	-	0934-4790	0935-0837	0934-6183	0934-6136	0934-6145	0934-5898
FX 350 17-19	0934-5362	-	0934-5356	0934-5369	0935-0948	0934-5902	0934-6149	0934-5893	0934-5904
FC 450 14-15	0934-4771	-	-	0934-4791	-	0934-5899	0934-6144	0934-6165	0934-6184
FC 450 16-19	0934-5363	-	0934-5357	0934-5370	0935-0949	0934-5899	0934-6148	0934-5894	0934-5903
FC 450 (EURO) 15	0934-4771	-	-	0934-4791	-	0934-5899	0934-6144	0934-6165	0934-6184
FC 450 ROCKSTAR EDITTON 18	0934-5363	-	0934-5357	0934-5370	0935-0949	0934-5899	0934-6148	0934-5894	0934-5903
FE 450 14-16	0934-2891	-	-	0934-4792	-	0934-5899	0934-6137	0934-6165	0934-6184
FE 450 17	0934-2891	-	-	0934-4792	0935-0949	0934-5899	0934-6169	0934-5894	0934-6184
FE 450 18-19	0934-5887	-	0934-6105	0934-6114	0935-0949	0934-5899	0934-6169	0934-5894	0934-5903
FS 450 18	0934-5363	-	0934-5357	0934-5370	0935-0949	0934-5899	0934-6148	0934-5894	0934-5903
FX 450 18 - 19	0934-5363	-	0934-5357	0934-5370	0935-0949	0934-5899	0934-6148	0934-5894	0934-5903
FE 501 14-15	0934-2891	-	0934-2893	0934-2895	-	0934-5899	0934-6137	0934-6165	0934-6184
FE 501 16	0934-2891	-	0934-2893	0934-2895	-	0934-5899	0934-6137	0934-6165	0934-6184
FE 501 17-19	0934-5887	-	0934-6105	0934-6114	0935-0949	0934-5899	0934-6169	0934-5894	0934-5903
FE 501S 15	0934-2891	-	0934-2893	0934-2895	-	0934-5899	0934-6137	0934-6165	0934-6184
FE 501S 16	0934-2891	-	0934-2893	0934-2895	-	0934-5899	0934-6137	0934-6165	0934-6184
KAWASAKI									
KDX50 03-06	0934-0483	-	0934-0484	0934-0485	-	-	-	-	-
KX60 83-84	-	-	-	-	-	-	M817484	-	-
KX60 85-03	M810407	-	M808407	M811407	0935-0054	-	M817484	-	-
KX60 08 85-03	-	-	-	-	0935-0054	-	-	-	-
KX65 00-05	M810412	M812412	M808412	M811412	M822135	-	M817402	-	-
KX65 06-19	M810412	M812412	0934-6100	0934-0875	M822135	-	M817402	0934-6159	-
KDX80 82-88	-	-	-	-	-	-	M817484	-	-
KX80 81-82	-	-	-	-	-	-	M817484	-	-
KX80 83-85	M810402	-	-	-	0935-0054	-	M817484	-	-
KX80 86-87	M810403	-	-	M811403	0935-0054	-	M817486	-	-
KX80 88-89	M810404	-	M808404	M811404	0935-0055	-	M817486	-	-
KX80 90	M810406	-	-	-	0935-0055	-	M817486	-	-
KX80 91-97	M810405	-	-	M811405	0935-0055	-	M817486	-	-
KX80 98-00	M810410	-	-	M811410	0935-0056	M817489	M817486	-	-
KX80 BIG WHEEL 92-94	M810405	-	-	M811405	0935-0055	-	M817486	-	-
KX85 01-06	M810414	M812414	M808414	M811414	0935-0056	M817489	M817486	-	-
KX85 07-13	M810414	M812414	0934-1689	0934-1264	0935-0056	M817489	M817486	-	-
KX85 14-19	0934-4772	-	0934-4782	0934-4793	0935-0056	M817489	M817486	-	-
KX85 BIG WHEEL 01-06	M810414	-	M808414	M811414	0935-0056	M817489	M817486	-	-
KX85 BIG WHEEL 07-13	M810414	-	0934-1689	0934-1264	0935-0056	M817489	M817486	-	-
KX85 BIG WHEEL 14-18	0934-4772	-	0934-4782	0934-4793	0935-0056	M817489	M817486	-	-
KE100 76-01	M810408	-	-	-	-	-	-	-	-
KX100 95-97	M810409	-	-	M811409	0935-0055	-	M817486	-	-
KX100 98-00	M810411	-	M808411	M811411	0935-0056	M817489	M817486	-	-
KX100 01-05	M810411	-	M808411	M811411	0935-0056	M817489	M817486	-	-
KX100 06-13	M810411	-	0934-6101	0934-0876	0935-0056	M817489	M817486	-	-

CONTINUED ON NEXT PAGE

GASKET & SEAL KITS (CON'T)

MAKE/MODEL/YEAR	TOP END GASKET KIT	HIGH COMPRESSION TOP END SET .012" BASE GASKET	COMPLETE GASKET KIT	COMPLETE GASKET SET W/ OIL SEALS	ENGINE OIL SEAL SET	CLUTCH GASKET OUTER	CLUTCH GASKET INNER SIDE COVER	IGNITION COVER GASKET	VALVE COVER GASKET
KAWASAKI (CON'T)									
KX100 14-19	0934-4773	-	0934-4783	0934-4794	0935-0056	M817489	M817486	-	-
KLX110 02-19	0934-0073	-	0934-0131	0934-0113	0935-0078	-	0934-0568	0934-0570	-
KLX110L 10-19	0934-0073	-	0934-0131	0934-0113	0935-0078	-	0934-0568	0934-0570	-
KLX125 03-06	0934-0074	-	-	-	-	-	-	-	-
KLX125L 03-06	0934-0074	-	-	-	-	-	-	-	-
KX125 85-86	M810420	-	-	M811420	-	-	-	-	-
KX125 87	M810421	-	-	-	-	-	-	-	-
KX125 88	M810426	-	-	-	-	-	-	-	-
KX125 89	M810422	-	-	M811422	-	-	-	-	-
KX125 90-91	M810423	-	M808423	M811423	0935-0062	-	-	-	-
KX125 92-93	M810424	-	M808424	M811424	0935-0062	-	-	-	-
KX125 94	0934-0864	-	-	-	-	M817450	-	-	-
KX125 95-97	M810425	-	M808425	M811425	-	M817450	-	-	-
KX125 98-00	M810427	-	M808427	M811427	0934-0162	M817450	-	-	-
KX125 01-02	M810429	-	M808429	M811429	0934-0162	M817450	-	-	-
KX125 03-05	0934-0072	-	0934-0141	0934-0114	0934-0162	0934-0572	-	-	-
KDX200 86-88	M810441	-	-	M811441	-	-	-	-	-
KDX200 89-94	M810440	-	M808440	M811440	0935-0059	-	-	-	-
KDX200 95-06	M810442	-	M808442	M811442	0935-0060	-	-	-	-
KDX220 97-05	M810445	M812445	M808445	M811445	0935-0060	-	-	-	-
KDX250 91-94	M810454	-	-	M811458	0935-0051	-	-	-	-
KLR250 85-05	M810459	-	-	-	-	-	-	-	-
KLX250R 94-96	0934-6109	-	-	-	-	-	-	-	-
KLX250S 06-14	0934-6109	-	-	-	-	-	-	-	-
KLX250SF 09-10	0934-6109	-	-	-	-	-	-	-	-
KX250 85-86	M810452	-	-	M811452	-	-	-	-	-
KX250 87	M810453	-	-	-	-	-	-	-	-
KX250 88-89	M810454	-	-	M811454	0935-0050	-	-	-	-
KX250 90-91	M810455	-	M808455	M811455	0935-0051	-	-	-	-
KX250 92	M810456	-	-	-	0935-0051	M817461	-	-	-
KX250 93-94	M810457	M812457	-	0934-1003	0935-0052	M817461	-	-	-
KX250 95-96	M810457	M812457	-	0934-1003	0935-0052	M817461	-	-	-
KX250 97-00	M810457	M812457	M808457	M811457	0935-0052	M817461	-	-	-
KX250 01-02	M810457	M812457	M808457	M811457	0935-0052	M817461	-	-	-
KX250 03	M810457	M812457	M808457	M811457	0935-0052	M817461	-	-	-
KX250 04	0934-0333	-	-	0934-0336	-	M817461	-	-	-
KX250 05-07	0934-0462	-	0934-0463	0934-0464	0935-0034	-	-	-	-
KX250F 04-05	0934-0276	-	0934-0277	0934-1480	-	0934-0573	-	0934-0575	0934-1464
KX250F 06-08	0934-0276	-	0934-0277	0934-1478	0935-0079	0934-0573	-	0934-0575	0934-1464
KX250F 09-16	0934-1890	-	0934-1891	9341892	0935-0079	0934-1900	0934-6130	0934-1901	-
KX250F 17-19	0934-5885	-	0934-5881	0934-5889	0935-0973	0934-1900	0934-6166	0934-5896	0934-5906
KLX300(R) 97-07	M810461	-	-	M811461	-	-	-	-	-
KLX400R 03	M810585	-	0934-0143	0934-1482	0934-0163	0934-0578	-	0934-0579	0934-1466
KLX400R NON CA MODELS									
PUMPER CARB 04	M810585	-	0934-0143	0934-1482	0934-0163	0934-0578	-	0934-0579	0934-1466
KLX400SR 03-04	M810585	-	0934-0143	0934-1482	0934-0163	0934-0578	-	0934-0579	0934-1466
KLX450R 08-09	0934-1001	-	-	0934-1447	-	0934-1265	-	-	0934-1471
KX450F 06-08	0934-1001	-	-	0934-1479	0935-0400	0934-1265	-	0934-1266	0934-1471
KX450F 09-15	0934-1893	-	0934-1894	0934-1895	0935-0400	0934-1265	0934-6131	0934-2128	0934-6175
KX450F 16-19	0934-5364	-	0934-5358	0934-5371	0935-0950	M817716	0934-6146	0934-6147	0934-6175
KX500 86-87	M810474	-	-	M811474	-	-	M817496	-	-
KX500 88	M810474	-	-	-	-	-	M817496	-	-
KX500 89-04	M810470	-	M808470	M811470	M822104	-	M817496	-	-
KTM									
MINI ADV 50 97-00	M810301	-	-	0934-0105	-	-	-	-	-
MINI ADV 50 02-03	0934-0465	-	-	0934-0467	0935-0035	-	-	-	-
MINI ADV 50 04	0934-0465	-	-	0934-0467	0935-0035	-	-	-	-
MINI ADV 50 05-07	0934-0465	-	-	0934-0467	0935-0035	-	-	-	-
SR ADV 50 02-07	0934-0465	-	-	0934-0467	0935-0035	-	-	-	-
SX 50 06-07	0934-0264	-	0934-0140	0934-0865	-	-	-	-	-
SX 50 10-11	0934-1904	-	0934-1954	0934-1905	-	-	-	-	-
SX 50 12-14	0934-1904	-	0934-1954	0934-1905	-	0934-6177	0934-6132	-	-
SX 50 15-18	0934-1904	-	0934-1954	0934-1905	-	0934-6177	0934-6132	-	-
SX 50 MINI 08	0934-0264	-	0934-0140	0934-0865	-	-	-	-	-
SX 50 MINI 09-13	0934-1904	-	0934-1954	0934-1905	-	0934-6177	0934-6132	-	-
SX 50 MINI 14	0934-1904	-	0934-1954	0934-1905	-	0934-6177	0934-6132	-	-
SX 50 MINI 15-18	0934-1904	-	0934-1954	0934-1905	-	0934-6177	0934-6132	-	-
SX PRO JR 50 01	0934-0264	-	0934-0140	0934-0865	-	-	-	-	-
SX PRO JR 50 02-08	0934-0264	-	0934-0140	0934-0865	-	-	-	-	-
SX PRO JR 50 09	0934-1904	-	0934-1954	0934-1905	-	-	-	-	-
SX PRO SR 50 02-05	0934-0264	-	0934-0140	0934-0865	-	-	-	-	-
SXS 50 11	0934-1904	-	0934-1954	0934-1905	-	-	-	-	-
SXS 50 12-13	0934-1904	-	0934-1954	0934-1905	-	0934-6177	0934-6132	-	-

GASKET & SEAL KITS (CON'T)

MAKE/MODEL/YEAR	TOP END GASKET KIT	HIGH COMPRESSION TOP END SET .012" BASE GASKET	COMPLETE GASKET KIT	COMPLETE GASKET SET W/ OIL SEALS	ENGINE OIL SEAL SET	CLUTCH GASKET OUTER	CLUTCH GASKET INNER SIDE COVER	IGNITION COVER GASKET	VALVE COVER GASKET
KTM (CON'T)									
SXS 50 14	0934-1904	-	0934-1954	0934-1905	-	0934-6177	0934-6132	-	-
SX 65 98-01	M810302	-	0934-0139	0934-0106	0934-0164	-	-	-	-
SX 65 02-08	M810302	-	0934-0139	0934-0106	0934-0164	-	-	-	-
SX 65 09-13	0934-1906	-	0934-1907	0934-1908	-	0934-6176	0934-6135	-	-
SX 65 14-19	0934-1906	-	0934-1907	0934-1908	-	0934-6176	0934-6135	-	-
SXS 65 13-14	0934-1906	-	0934-1907	0934-1908	-	0934-6176	0934-6135	-	-
XC 65 08	M810302	-	0934-0139	0934-0106	0934-0164	-	-	-	-
XC 65 09	0934-1906	-	0934-1907	0934-1908	-	0934-6176	0934-6135	-	-
SX 85 03-12	0934-0867	-	-	0934-0866	0935-0946	0934-1455	0934-6123	-	-
SX 85 13-17	0934-2889	-	0934-5353	0934-2890	0935-0946	0934-1455	0934-6123	-	-
SX 85 BW 13-16	0934-2889	-	0934-5353	0934-2890	0935-0946	0934-1455	0934-6123	-	-
SXS 85 13-14	0934-2889	-	0934-5353	0934-2890	0935-0946	0934-1455	0934-6123	-	-
XC 85 08-09	0934-0867	-	-	0934-0866	0935-0946	0934-1455	0934-6123	-	-
SX 105 04-05	0934-1955	-	0934-1956	0934-1957	0935-0946	-	-	-	-
SX 105 06-11	0934-1955	-	0934-1956	0934-1957	0935-0946	0934-1455	0934-6123	-	-
XC 105 08-09	0934-1955	-	0934-1956	0934-1957	0935-0946	0934-1455	0934-6123	-	-
EXC 125 93-97	-	-	-	0934-0107	-	-	-	-	-
EXC 125 98-01	M810304	-	-	0934-0108	0934-0166	0934-1448	0934-6117	0934-6156	-
EXC 125 02-06	M810309	-	-	0934-0112	0934-0166	0934-1448	0934-6117	0934-6156	-
EXC 125 07-08	-	-	-	-	-	-	-	0934-6156	-
EXE 125 00-01	-	-	-	-	0934-0166	-	-	-	-
SX 125 93-97	-	-	-	0934-0107	-	-	-	-	-
SX 125 98-99	M810304	-	-	0934-0108	0934-0166	0934-1448	0934-6117	0934-6156	-
SX 125 00-01	M810304	-	-	0934-0108	0934-0166	0934-1448	0934-6117	0934-6156	-
SX 125 02-06	M810309	-	-	0934-0112	0934-0166	0934-1448	0934-6117	0934-6156	-
SX 125 07-15	0934-1267	-	0934-1684	0934-0112	0934-0166	0934-1448	0934-6117	0934-6156	-
SX 125 16-17	0934-5360	-	0934-5354	0934-5366	0935-0947	0934-5901	0934-6150	-	-
SX 125 18 - 19	-	-	-	-	0935-0947	0934-5901	0934-6150	-	-
SXS 125 04	M810309	-	-	0934-0112	0934-0166	-	-	-	-
SX 144 07-08	0934-1267	-	0934-1684	0934-1268	0934-0166	0934-1448	0934-6117	0934-6156	-
SX 150 09-15	0934-1267	-	0934-1684	0934-1268	0934-0166	0934-1448	0934-6117	0934-6156	-
SX 150 16-17	0934-5360	-	0934-5354	0934-5366	0935-0947	0934-5901	0934-6150	-	-
SX 150 18 - 19	-	-	-	-	0935-0947	0934-5901	0934-6150	-	-
XC 150 10-14	0934-1267	-	0934-1684	0934-1268	0934-0166	0934-1448	0934-6117	0934-6156	-
XC-W 150 17	0934-5360	-	0934-5354	0934-5366	0935-0947	0934-5901	0934-6150	0934-6152	-
XC-W 150 18 - 19	-	-	-	-	0935-0947	0934-5901	0934-6150	0934-6152	-
EGS 200 98-99	M810308	-	-	0934-0111	0934-0166	0934-1448	0934-6117	0934-6156	-
EXC 200 98-99	M810308	-	-	0934-0111	0934-0166	0934-1448	0934-6117	0934-6156	-
EXC 200 00-02	M810308	-	-	0934-0111	0934-0166	0934-1448	0934-6117	0934-6156	-
EXC 200 03-05	0934-0468	-	0934-0469	0934-0470	0934-0166	0934-1448	0934-6117	0934-6156	-
MXC 200 98-02	M810308	-	-	0934-0111	0934-0166	-	-	-	-
MXC 200 03	-	-	-	-	0934-0166	-	-	-	-
SX 200 00-02	M810308	-	-	0934-0111	0934-0166	0934-1448	0934-6117	0934-6156	-
SX 200 03-04	0934-0468	-	0934-0469	0934-0470	0934-0166	0934-1448	0934-6117	0934-6156	-
XC 200 06-09	0934-0468	-	0934-0469	0934-0470	0934-0166	0934-1448	0934-6117	0934-6156	-
XC-W 200 06-12	0934-0468	-	0934-0469	0934-0470	0934-0166	0934-1448	0934-6117	0934-6156	-
XC-W 200 13-16	0934-0468	-	0934-5355	0934-5367	0934-0166	0934-1448	0934-6117	-	-
EGS 250 94-99	-	-	-	-	-	-	-	-	-
EXC 250 94-99	0934-1007	-	-	0934-1008	-	-	0934-6125	-	-
EXC 250 00-03	M810300	-	-	0934-0104	0934-0167	-	0934-6117	-	-
EXC 250 04	0934-0471	-	-	0934-0473	0935-0036	0934-1460	0934-6125	0934-6158	-
EXC 250 05	0934-0474	-	0934-0475	0934-0476	0935-0036	0934-1460	0934-6125	0934-6158	-
EXC-F 250 17-18	0934-5361	-	0934-5883	0934-5891	0935-0948	0934-5902	0934-6153	0934-5893	0934-5900
EXC-G 250 RACING 02-05	-	-	-	-	0935-0045	-	0934-1449	0934-1450	-
FREERIDE 250 R 15-17	-	-	-	-	-	0934-1460	0934-6125	0934-6162	-
MXC 250 98-99	-	-	-	-	-	-	-	-	-
MXC 250 00-01	M810300	-	-	0934-0104	0934-0167	-	0934-6117	-	-
SX 250 94-99	0934-1007	-	-	0934-1008	-	-	-	-	-
SX 250 00-02	M810300	-	-	0934-0104	0934-0167	-	-	-	-
SX 250 03-04	0934-0471	-	-	0934-0473	0935-0036	0934-1460	0934-6125	0934-6158	-
SX 250 05-06	0934-0474	-	0934-0475	0934-0476	0935-0036	0934-1460	0934-6125	0934-6158	-
SX 250 07-16	0934-1690	-	0934-1685	0934-1693	0935-0036	0934-1460	0934-6125	0934-6158	-
SX 250 17-19	0934-5365	-	0934-5359	0934-5372	0935-0951	0934-5905	0934-6151	-	-
SX-F 250 05-10	0934-1009	-	-	0934-1010	-	0934-1461	-	0934-1457	-
SX-F 250 11-12	0934-1009	-	-	0934-1010	-	0934-1461	-	-	-
SX-F 250 13-15	0934-4770	-	0934-4784	0934-4795	0935-0837	0934-6183	0934-6139	0934-6164	0934-5900
SX-F 250 16-19	0934-5361	-	0934-5878	0934-5368	0935-0948	0934-5902	0934-6149	0934-5893	0934-5900
SX-F 250 FACTORY EDITION 15	0934-5361	-	0934-5878	0934-5368	0935-0948	0934-5902	0934-6149	0934-5893	0934-5900
SXS 250 01	M810300	-	-	0934-0104	0934-0167	-	-	-	-
SXS 250 03-04	0934-0471	-	-	0934-0473	0935-0036	0934-1460	0934-6125	0934-6158	-
XC 250 06	0934-0474	-	0934-0475	0934-0476	0935-0036	0934-1460	0934-6125	0934-6158	-
XC 250 07	0934-1690	-	0934-1685	0934-1693	0935-0036	0934-1460	0934-6125	0934-6158	-

CONTINUED ON NEXT PAGE

GASKET & SEAL KITS (CON'T)

MAKE/MODEL/YEAR	TOP END GASKET KIT	HIGH COMPRESSION TOP END SET		COMPLETE GASKET SET W/ OIL SEALS	ENGINE OIL SEAL SET	CLUTCH GASKET OUTER	CLUTCH GASKET INNER SIDE COVER	IGNITION COVER GASKET	VALVE COVER GASKET	
		TOP END SET	.012" BASE GASKET							
KTM (CON'T)										
XC 250 08-16	0934-1690	-	-	0934-1686	-	0935-0036	0934-1460	0934-6125	0934-6162	-
XC 250 17-18	0934-5365	-	-	0934-5359	0934-5372	0935-0951	0934-5905	0934-6151	0934-5895	-
XC-F 250 07-09	0934-1009	-	-	-	0934-1010	-	0934-1461	-	-	-
XC-F 250 11-12	0934-1009	-	-	-	0934-1010	-	0934-1461	-	-	-
XC-F 250 13-15	0934-4770	-	-	0934-4784	0934-4795	0935-0837	0934-6183	0934-6125	0934-6164	0934-5900
XC-F 250 16-19	0934-5361	-	-	0934-5878	0934-5368	0935-0948	0934-5902	0934-6149	0934-5893	0934-5900
XC-FW 250 06-11	0934-1009	-	-	-	0934-1010	-	0934-1461	-	-	-
XC-FW 250 12-13	0934-1009	-	-	-	0934-1010	-	0934-1461	-	-	-
XC-FW 250 14-16	0934-4770	-	-	-	0934-4788	0935-0837	0934-6183	0934-6136	0934-6145	0934-5900
XC-W 250 06	0934-0474	-	-	0934-0475	0934-0476	0935-0036	0934-1460	0934-6125	0934-6158	-
XC-W 250 07	0934-1690	-	-	0934-1695	0934-1693	0935-0036	0934-1460	0934-6125	0934-6158	-
XC-W 250 08-16	0934-1690	-	-	0934-1686	-	0935-0036	0934-1460	0934-6125	0934-6162	-
XC-W 250 17-18	0934-5365	-	-	0934-5359	0934-5372	0935-0951	0934-5905	0934-6151	0934-5895	-
XC-W 250 TPI 18 - 19	0934-5365	-	-	0934-5359	0934-5372	0935-0951	0934-5905	0934-6151	0934-5895	-
EGS 300 94-99	-	-	-	-	-	-	-	-	-	-
EXC 300 94-03	M810306	-	-	-	0934-0109	-	-	-	-	-
EXC 300 04	-	-	-	-	-	0935-0036	0934-1460	0934-6125	0934-6158	-
EXC 300 05	0934-0480	-	-	0934-0481	0934-0482	0935-0036	0934-1460	0934-6125	0934-6158	-
MXC 300 94-03	M810306	-	-	-	0934-0109	-	-	-	-	-
MXC 300 04	-	-	-	-	-	0935-0036	0934-1460	0934-6125	0934-6158	-
MXC 300 05	0934-0480	-	-	0934-0481	0934-0482	0935-0036	0934-1460	0934-6125	0934-6158	-
SX 300 94	M810306	-	-	-	0934-0109	-	-	-	-	-
XC 300 06-07	0934-0480	-	-	0934-0481	0934-0482	0935-0036	0934-1460	0934-6125	0934-6158	-
XC 300 08-16	0934-1691	-	-	0934-1687	0934-1695	0935-0036	0934-1460	0934-6125	0934-6162	-
XC 300 17-18	0934-5365	-	-	0934-5359	0934-5372	0935-0951	0934-5905	0934-6151	0934-5895	-
XC 300 TPI 19	0934-5365	-	-	0934-5359	0934-5372	0935-0951	0934-5905	0934-6151	0934-5895	-
XC-W 300 06-07	0934-0480	-	-	0934-0481	0934-0482	0935-0036	0934-1460	0934-6125	0934-6158	-
XC-W 300 08-16	0934-1691	-	-	0934-1687	0934-1695	0935-0036	0934-1460	0934-6125	0934-6162	-
XC-W 300 17-18	0934-5365	-	-	0934-5359	0934-5372	0935-0951	0934-5905	0934-6151	0934-5895	-
XC-W 300 SIX DAYS 15-16	0934-1691	-	-	0934-1687	0934-1695	0935-0036	0934-1460	0934-6125	0934-6162	-
XC-W 300 SIX DAYS 17-18	0934-5365	-	-	0934-5359	0934-5372	0935-0951	0934-5905	0934-6151	0934-5895	-
EXC-F 350 12-14	0934-2206	-	-	-	0934-2210	0935-1026	0934-6183	0934-6136	0934-6164	0934-5898
EXC-F 350 15-16	0934-2206	-	-	-	0934-2210	0935-1026	0934-6183	0934-6136	0934-6145	0934-5898
EXC-F 350 17-19	0934-5362	-	-	0934-5879	0934-5888	0935-0948	0934-5902	0934-6153	0934-5893	0934-5898
SX-F 350 11-12	0934-2206	-	-	0934-2202	0934-2210	0935-1026	0934-6183	0934-6136	0934-6164	0934-5898
SX-F 350 13-15	0934-2206	-	-	0934-4778	0934-4789	0935-0837	0934-6183	0934-6139	0934-6164	0934-5898
SX-F 350 16-19	0934-5362	-	-	0934-5356	0934-5369	0935-0948	0934-5902	0934-6149	0934-5893	0934-5904
XC-F 350 11-12	0934-2206	-	-	0934-2202	0934-2210	0935-1026	0934-6183	0934-6136	0934-6164	0934-5898
XC-F 350 13	0934-2206	-	-	0934-4778	0934-4789	0935-0837	0934-6183	0934-6139	0934-6164	0934-5898
XC-F 350 14-15	0934-2206	-	-	0934-4778	0934-4789	0935-0837	0934-6183	0934-6139	0934-6145	0934-5898
XC-F 350 16-19	0934-5362	-	-	0934-5356	0934-5369	0935-0948	0934-5902	0934-6149	0934-5893	0934-5904
XC-FW 350 12	0934-2206	-	-	-	0934-4790	0935-0837	0934-6183	0934-6136	-	0934-5898
XC-FW 350 13-15	0934-2206	-	-	-	0934-4790	0935-0837	0934-6183	0934-6136	0934-6145	0934-5898
XC-FW 350 16	0934-2206	-	-	-	0934-4790	0935-0837	0934-6183	0934-6136	0934-6145	0934-5898
XC-FW 350 SIX DAYS 15	0934-2206	-	-	-	0934-4790	0935-0837	0934-6183	0934-6136	0934-6145	0934-5898
XC-FW 350 SIX DAYS 16	0934-2206	-	-	-	0934-4790	0935-0837	0934-6183	0934-6136	0934-6145	0934-5898
EXC 360 96-97	M810307	-	-	-	0934-0110	-	-	-	-	-
MXC 360 96-97	M810307	-	-	-	0934-0110	-	-	-	-	-
SX 360 96-97	M810307	-	-	-	0934-0110	-	-	-	-	-
EXC 380 98-02	M810307	-	-	-	0934-0110	-	-	-	-	-
MXC 380 98-01	M810307	-	-	-	0934-0110	-	-	-	-	-
SX 380 98-02	M810307	-	-	-	0934-0110	-	-	-	-	-
EXC 400 00-02	0934-0627	-	-	0934-0622	0934-0631	0935-0045	-	0934-1449	0934-1450	-
EXC-G 400 04-06	0934-0627	-	-	0934-0622	0934-0631	0935-0045	-	0934-1449	0934-1450	-
MXC 400 01-02	0934-0627	-	-	0934-0622	0934-0631	0935-0045	-	0934-1449	0934-1450	-
SX 400 98-02	0934-0627	-	-	0934-0622	0934-0631	0935-0045	-	0934-1449	0934-1450	-
XC-W 400 07	0934-0627	-	-	0934-0622	0934-0631	0935-0045	-	0934-1449	0934-1450	-
XC-W 400 09-10	0934-2891	-	-	0934-2892	0934-2894	0935-0543	-	-	-	0934-6184
EXC 450 03-04	0934-0627	-	-	0934-0622	0934-0631	0935-0045	-	0934-1449	0934-1450	-
EXC 450 07	0934-0627	-	-	0934-0622	0934-0631	0935-0045	-	0934-1449	0934-1450	-
EXC 450 09-11	0934-2891	-	-	0934-2892	0934-2894	0935-0543	-	-	-	0934-6184
EXC-F 450 SIX DAYS 17-19	0934-5887	-	-	0934-6105	0934-6114	0935-0949	0934-5899	0934-6169	0934-5894	0934-5903
EXC-G 450 03-06	0934-0627	-	-	0934-0622	0934-0631	0935-0045	-	0934-1449	0934-1450	-
EXC-R 450 08	0934-2891	-	-	0934-2892	0934-2894	0935-0543	-	-	-	0934-6184
MXC-G 450 03-04	0934-0628	-	-	0934-0623	0934-0632	0935-0045	-	0934-1449	0934-1450	-
MXC-G 450 05	0934-0627	-	-	0934-0622	0934-0631	0935-0045	-	0934-1449	0934-1450	-
SMR 450 05-07	0934-0628	-	-	0934-0623	0934-0632	0935-0045	-	0934-1449	0934-1450	-
SMS 450 04	0934-0627	-	-	0934-0622	0934-0631	0935-0045	-	0934-1449	0934-1450	-
SX 450 03-06	0934-0628	-	-	0934-0623	0934-0632	0935-0045	-	0934-1449	0934-1450	-
SX-F 450 07-12	0934-1442	-	-	0934-1438	0934-1446	-	-	-	-	-
SX-F 450 13	0934-4771	-	-	-	0934-4792	-	0934-5899	-	-	0934-6184
SX-F 450 14-15	0934-4771	-	-	-	0934-4791	-	0934-5899	0934-6144	0934-6165	0934-6184
SX-F 450 16-19	0934-5363	-	-	0934-5357	0934-5370	0935-0949	0934-5899	0934-6148	0934-5894	0934-5903

GASKET & SEAL KITS (CON'T)

MAKE/MODEL/YEAR	TOP END GASKET KIT	HIGH COMPRESSION TOP END SET .012" BASE GASKET	COMPLETE GASKET KIT	COMPLETE GASKET SET W/ OIL SEALS	ENGINE OIL SEAL SET	CLUTCH GASKET OUTER	CLUTCH GASKET INNER SIDE COVER	IGNITION COVER GASKET	VALVE COVER GASKET
KTM (CON'T)									
SX-F 450 FACTORY EDITION 15-16	0934-5363	-	0934-5357	0934-5370	0935-0949	0934-5899	0934-6148	0934-5894	0934-5903
SX-F 450 FACTORY EDITION 18	0934-5363	-	0934-5357	0934-5370	0935-0949	0934-5899	0934-6148	0934-5894	0934-5903
XC 450 04-07	0934-0628	-	0934-0623	0934-0632	0935-0045	-	0934-1449	0934-1450	-
XC-F 450 08-09	0934-1442	-	0934-1438	0934-1446	-	-	-	-	-
XC-F 450 13	0934-4771	-	-	0934-4792	-	0934-5899	-	-	0934-6184
XC-F 450 14	0934-4771	-	-	0934-4791	-	0934-5899	-	0934-6165	0934-6184
XC-F 450 15	0934-4771	-	-	0934-4791	-	0934-5899	0934-6144	0934-6165	0934-6184
XC-F 450 16-19	0934-5363	-	0934-5357	0934-5370	0935-0949	0934-5899	0934-6148	0934-5894	0934-5903
XCR-W 450 08	0934-2891	-	0934-2892	0934-2894	0935-0543	-	-	-	0934-6184
XC-W 450 07	0934-0627	-	0934-0622	0934-0631	0935-0045	-	0934-1449	0934-1450	-
XC-W 450 08-11	0934-2891	-	0934-2892	0934-2894	0935-0543	-	-	-	0934-6184
XC-W 450 12-13	0934-2891	-	0934-2893	0934-2895	-	0934-5899	0934-6137	0934-6165	0934-6184
XC-W 450 14-16	0934-2891	-	-	0934-4792	-	0934-5899	0934-6137	0934-6165	0934-6184
EXC 500 12-15	0934-2891	-	0934-2893	0934-2895	-	0934-5899	0934-6137	0934-6165	0934-6184
EXC 500 16	0934-2891	-	0934-2893	0934-2895	-	0934-5899	0934-6137	0934-6165	0934-6184
EXC 500 SIX DAYS 16	0934-2891	-	0934-2893	0934-2895	-	0934-5899	0934-6137	0934-6165	0934-6184
EXC-F 500 17-19	0934-5887	-	0934-6105	0934-6114	0935-0949	0934-5899	0934-6169	0934-5894	0934-5903
XC-W 500 12-15	0934-2891	-	0934-2893	0934-2895	-	0934-5899	0934-6137	0934-6165	0934-6184
XC-W 500 16	0934-2891	-	0934-2893	0934-2895	-	0934-5899	0934-6137	0934-6165	0934-6184
EXC 520 00-02	0934-0628	-	0934-0623	0934-0632	0935-0045	-	0934-1449	0934-1450	-
MXC 520 01-02	0934-0628	-	0934-0623	0934-0632	0935-0045	-	0934-1449	0934-1450	-
SX 520 00-02	0934-0628	-	0934-0623	0934-0632	0935-0045	-	0934-1449	0934-1450	-
EXC 525 03-07	0934-0628	-	0934-0623	0934-0632	0935-0045	-	0934-1449	0934-1450	-
MXC-G 525 03-05	0934-0628	-	0934-0623	0934-0632	0935-0045	-	0934-1449	0934-1450	-
SX 525 03-06	0934-0628	-	0934-0623	0934-0632	0935-0045	-	0934-1449	0934-1450	-
XC 525 06-07	0934-0628	-	0934-0623	0934-0632	0935-0045	-	0934-1449	0934-1450	-
XC-W 525 07	0934-0628	-	0934-0623	0934-0632	0935-0045	-	0934-1449	0934-1450	-
EXC 530 09-11	0934-2891	-	0934-2892	0934-2894	0935-0543	-	-	-	0934-6184
EXC-R 530 08	0934-2891	-	0934-2892	0934-2894	0935-0543	-	-	-	0934-6184
XCR-W 530 08	0934-2891	-	0934-2892	0934-2894	0935-0543	-	-	-	0934-6184
XC-W 530 09-10	0934-2891	-	0934-2892	0934-2894	0935-0543	-	-	-	0934-6184
XC-W 530 11	-	-	0934-2892	0934-2894	0935-0543	-	-	-	0934-6184
SUZUKI									
JR50 78-06	0934-0483	-	0934-0484	0934-0485	-	-	-	-	-
RM60 03	M810407	-	M808407	M811407	0935-0054	-	M817484	-	-
RM65 03-05	M810412	M812412	M808412	M811412	M822135	-	M817402	-	-
RM80 83-85	M810500	-	-	-	-	-	-	-	-
RM80 86-88	M810501	-	-	-	-	-	-	-	-
RM80 89	M810502	-	-	-	-	-	M817511	-	-
RM80 90	M810502	-	-	-	-	-	M817511	-	-
RM80 91-01	M810504	-	M808504	M811504	-	-	M817511	-	-
RM85 02-15	M810505	-	M808505	M811505	M822176	-	M817511	0934-6154	-
RM85 16	-	-	M808505	M811505	M822176	-	M817511	0934-6154	-
RM85 17	M810505	-	M808505	M811505	M822176	-	M817511	0934-6154	-
RM85L 03-16	M810505	-	M808505	M811505	M822176	-	M817511	0934-6154	-
RM100 03	M810411	-	M808411	M811411	0935-0056	M817489	M817486	-	-
SP100 83	-	-	-	-	-	-	-	-	-
DRZ110 03-06	0934-0073	-	0934-0131	0934-0113	0935-0078	-	0934-0568	0934-0570	-
DR-Z125 03-17	0934-0074	-	-	-	-	-	-	-	-
DR-Z125L 03-17	0934-0074	-	-	-	-	-	-	-	-
RM125 82-83	M810540	-	-	-	-	-	-	-	-
RM125 84-85	M810541	-	-	-	-	-	-	-	-
RM125 86	M810542	-	-	-	-	-	-	-	-
RM125 87-88	M810546	-	-	-	-	-	-	-	-
RM125 89	M810543	-	-	M811543	-	-	M817511	-	-
RM125 90	M810544	-	-	-	-	-	M817511	-	-
RM125 91	M810545	-	-	M811545	-	-	M817511	-	-
RM125 92-97	M810547	-	0934-0132	M811547	M822124	M817507	-	-	-
RM125 98-00	M810548	M812548	M808548	M811548	M822125	M817507	-	-	-
RM125 01-03	M810548	M812548	M808549	M811549	-	M817507	-	-	-
RM125 04-07	0934-0486	-	0934-0487	0934-0488	-	M817507	-	-	-
RM125 08	0934-0486	-	0934-0487	-	-	M817507	-	-	-
DRZ250 CA MODEL									
CV CARB 01-07	-	-	-	-	-	-	0934-0576	-	-
DRZ250 NON CA MODELS									
PUMPER CARB 01-07	-	-	-	-	-	-	0934-0576	-	-
RM250 82-83	M810571	-	-	-	-	-	-	-	-
RM250 84-85	M810572	-	-	-	-	-	-	-	-
RM250 86	M810573	-	-	-	-	-	-	-	-
RM250 87-88	M810574	-	-	M811574	-	-	-	-	-
RM250 89	M810575	-	-	M811575	M822126	-	-	-	-
RM250 90	M810576	-	-	-	M822126	-	-	-	-

CONTINUED ON NEXT PAGE

GASKET & SEAL KITS (CON'T)									
MAKE/MODEL/YEAR	TOP END GASKET KIT	HIGH COMPRESSION TOP END SET .012" BASE GASKET	COMPLETE GASKET KIT	COMPLETE GASKET SET W/ OIL SEALS	ENGINE OIL SEAL SET	CLUTCH GASKET OUTER	CLUTCH GASKET INNER SIDE COVER	IGNITION COVER GASKET	VALVE COVER GASKET
SUZUKI (CON'T)									
RM250 91	0934-0868	-	-	-	M822126	-	-	-	-
RM250 92-93	M810577	-	M808577	M811577	M822126	-	-	-	-
RM250 94-95	M810581	-	M808581	M811581	-	-	-	-	-
RM250 96-98	M810580	-	M808580	M811580	M822127	M817521	-	M817504	-
RM250 99-00	M810582	-	M808582	M811582	M822127	M817521	-	M817504	-
RM250 01	M810583	-	M808583	M811583	M822127	M817521	-	M817504	-
RM250 02	M810587	-	M808587	M811587	M822127	M817521	-	M817504	-
RM250 03-05	0934-0282	-	0934-0283	0934-0284	-	M817521	-	M817504	-
RM250 06-08	0934-0973	-	0934-0974	-	-	M817521	-	M817504	-
RMX250 89	M810578	-	M808578	-	-	-	-	-	-
RMX250 90-92	M810578	-	M808578	-	-	-	-	-	-
RMX250 93-94	M810578	-	M808578	-	-	-	-	-	-
RMX250 95-99	M810579	-	M808579	-	-	-	-	-	-
RMZ250 04-06	0934-0276	-	0934-0277	0934-1480	-	0934-0573	-	0934-0575	0934-1464
RMZ250 07-09	0934-1269	-	0934-1270	0934-1481	0935-0271	0934-1451	-	-	-
RMZ250 10-15	0934-2207	-	0934-2203	0934-2211	0935-0271	0934-1451	-	0934-6163	0934-6182
RMZ250 16	0934-2207	-	-	0934-6112	0935-0271	0934-1451	0934-6167	0934-6163	0934-6182
RMZ250 17	0934-2207	-	-	0934-6112	0935-0271	0934-1451	0934-6167	0934-6163	0934-6182
DR350 90-99	M810584	-	0934-0142	0934-0115	-	-	-	-	-
DRZ400E 00-03	M810585	-	0934-0143	0934-1482	0934-0163	0934-0578	-	0934-0579	0934-1466
DRZ400E CA MODEL CV CARB 04-07	M810585	-	0934-0143	0934-1482	0934-0163	0934-0578	-	0934-0579	0934-1466
DRZ400E NON CA MODELS PUMPER CARB 04-07	M810585	-	0934-0143	0934-1482	0934-0163	0934-0578	-	0934-0579	0934-1466
DRZ400K 00-03	M810585	-	0934-0143	0934-1482	0934-0163	0934-0578	-	0934-0579	0934-1466
DRZ400S 00-17	M810585	-	0934-0143	0934-1482	0934-0163	0934-0578	-	0934-0579	0934-1466
DRZ400SM 05-16	M810585	-	0934-0143	0934-1482	0934-0163	0934-0578	-	0934-0579	0934-1466
DRZ400SM 17	M810585	-	0934-0143	0934-1482	-	0934-0578	-	0934-0579	0934-1466
RMX450 10-11	0934-1896	-	0934-1897	0934-1898	0935-0403	0934-2129	0934-6129	0934-2130	0934-6174
RMX450Z 17	0934-1896	-	-	-	0935-0403	0934-2129	0934-6129	-	0934-6174
RMZ450 05-07	0934-0870	-	-	0934-1483	-	-	-	-	0934-1465
RMZ450 08-18	0934-1896	-	0934-1897	0934-1898	0935-0403	0934-2129	0934-6129	0934-2130	0934-6174
DR650SE 96-17	M810586	-	-	0934-0117	0935-1018	-	-	-	-
YAMAHA									
PW50 81-89	-	-	-	-	-	-	0934-6120	-	-
PW50 90-18	0934-0078	-	0934-6102	0934-0118	0935-1019	-	0934-6120	-	-
BW80 86-90	0934-0079	-	-	-	0934-0172	-	-	-	-
PW80 83-06	0934-0079	-	0934-0146	0934-0128	0934-0172	-	-	-	-
YZ80 84-85	M810611	-	-	-	-	-	-	-	-
YZ80 86	M810612	-	M808612	M811612	-	-	-	-	-
YZ80 87-92	M810612	-	M808612	M811612	-	-	-	-	-
YZ80 93-01	M810613	-	M808613	M811613	-	-	M817654	-	-
YZ85 02-18	M810614	-	M808614	M811614	M822173	M816516	M817654	0934-6155	-
YZ85 02-19	M810614	-	M808614	M811614	-	M816516	M817654	0934-6155	-
TTR90 00-08	0934-0872	-	-	0934-0873	-	-	-	-	-
TT125 00	-	-	-	-	-	-	-	0934-5892	-
TTR125 DRUM BRAKE 00-03	0934-0080	-	0934-0489	0934-0490	0935-0042	-	-	0934-5892	-
TTR125E DRUM BRAKE 03-04	0934-0080	-	0934-0489	0934-0490	0935-0042	-	-	0934-5892	-
TTR125E DRUM BRAKE 05-07	0934-0080	-	0934-0489	-	0935-0042	-	-	0934-5892	-
TTR125E DRUM BRAKE 08-09	0934-5884	-	-	-	0935-0042	-	-	0934-5892	-
TTR125L DISC BRAKE 00-06	0934-0080	-	0934-0489	0934-0490	0935-0042	-	-	0934-5892	-
TTR125L DISC BRAKE 07	0934-0080	-	0934-0489	-	0935-0042	-	-	0934-5892	-
TTR125L DISC BRAKE 08	0934-5884	-	-	-	0935-0042	-	-	0934-5892	-
TTR125LE DISC BRAKE 03-04	0934-0080	-	0934-0489	0934-0490	0935-0042	-	-	0934-5892	-
TTR125LE DISC BRAKE 05-07	0934-0080	-	0934-0489	-	0935-0042	-	-	0934-5892	-
TTR125LE DISC BRAKE 08-18	0934-5884	-	-	-	0935-0042	-	-	0934-5892	-
XT125 82-83	-	-	-	-	-	-	0934-0636	-	-
XT125R 05-07	-	-	-	-	-	-	-	0934-5892	-
XTZ 125 (SA) 03-10	-	-	-	-	-	-	-	0934-5892	-
YZ125 83-85	M810630	-	-	-	-	-	-	-	-
YZ125 86-88	M810631	-	-	M811631	-	-	-	-	-
YZ125 89	M810632	-	-	M811632	-	-	-	-	-
YZ125 90-91	M810633	-	-	M811633	-	-	-	-	-
YZ125 92	M810634	-	-	-	-	-	-	-	-
YZ125 93	M810635	-	-	M811635	-	-	-	-	-
YZ125 94-97	M810636	-	M808636	M811636	-	M817672	-	-	-
YZ125 98	M810637	-	M808637	M811637	M822114	M817672	-	-	-
YZ125 99-00	M810637	-	M808637	M811637	M822114	M817672	-	-	-
YZ125 01-04	M810639	-	M808639	M811639	M822172	M817672	-	-	-
YZ125 05-19	0934-0491	-	0934-0492	0934-0493	0935-0043	0934-6122	0934-6124	0934-6157	-
AG200 03-06	-	-	-	-	-	-	0934-0636	-	-
BW200 85	-	-	-	-	-	-	0934-0636	-	-
BW200 86-88	-	-	-	-	-	-	0934-0636	-	-
TW200 TRAILWAY 87-18	0934-4774	-	0934-4785	0934-4786	0935-0838	-	0934-0636	-	-

GASKET & SEAL KITS (CON'T)

MAKE/MODEL/YEAR	TOP END GASKET KIT	HIGH COMPRESSION TOP END SET .012" BASE GASKET	COMPLETE GASKET KIT	COMPLETE GASKET SET W/ OIL SEALS	ENGINE OIL SEAL SET	CLUTCH GASKET OUTER	CLUTCH GASKET INNER SIDE COVER	IGNITION COVER GASKET	VALVE COVER GASKET
YAMAHA (CON'T)									
XT200 82-83	-	-	-	-	-	-	0934-0636	-	-
TT225 86-87	-	-	-	-	-	-	0934-0636	-	-
TTR225 99-04	0934-0629	-	0934-0625	0934-0634	0935-1022	-	0934-0636	-	-
XT225 92-07	0934-0629	-	0934-0625	0934-0634	0935-1022	-	0934-0636	-	-
TTR230 05-17	0934-0629	-	0934-0625	0934-0634	0935-1022	-	0934-0636	-	-
WR250 91-97	-	-	-	-	M822117	M817643	-	-	-
WR250F 01-02	M810671	-	M808671	0934-1484	M822175	M817691	-	M817692	0934-1468
WR250F 03-13	M810671	-	-	0934-1485	M822175	M817691	-	-	0934-1468
WR250F 15-18	0934-4775	-	0934-4786	0934-4797	0935-0839	0934-6141	0934-6140	0934-6142	0934-6185
WR250R DUAL SPORT 08-18	0934-4776	-	-	-	-	-	-	-	-
WR250X SUPERMOTO 08-11	0934-4776	-	-	-	-	-	-	-	-
XT250 08-12	0934-1705	-	-	0934-1707	-	-	-	-	-
YT250 13-19	0934-1705	-	-	0934-1707	-	-	0934-1709	-	-
YZ250 83-85	M810660	-	-	-	-	-	-	-	-
YZ250 86	M810661	-	-	-	-	-	-	-	-
YZ250 87	M810661	-	-	-	-	-	-	-	-
YZ250 88	-	-	M808662	M811662	M822117	-	-	-	-
YZ250 89	-	-	M808662	M811662	M822117	-	-	-	-
YZ250 90-91	M810663	-	-	M811663	M822117	M817643	-	-	-
YZ250 92-94	M810664	-	M808664	M811664	M822117	M817643	-	-	-
YZ250 95-96	M810665	-	M808665	M811665	M822117	M817643	-	-	-
YZ250 97	M810666	-	M808666	M811666	M822117	M817643	-	-	-
YZ250 98	M810666	-	M808666	M811667	-	M817643	-	-	-
YZ250 99-00	M810668	-	M808668	M811668	M822122	M817685	-	M817675	-
YZ250 01	0934-1516	-	0934-1517	M811669	-	M817685	-	M817675	-
YZ250 02-19	M810670	-	M808670	M811670	0935-0113	M817685	-	M817675	-
YZ250F 01-13	M810671	-	M808671	0934-1484	M822175	M817691	-	M817692	0934-1468
YZ250F 14-18	0934-4775	-	0934-4786	0934-4797	0935-0839	0934-6141	0934-6140	0934-6142	0934-6185
YZ250FX 15-19	0934-4775	-	0934-4786	0934-4797	0935-0839	0934-6141	0934-6140	0934-6142	0934-6185
YZ250X 16-19	M810670	-	M808670	M811670	0935-0113	M817685	-	M817675	-
WR400F 98-99	M810675	-	M808675	0934-1486	-	-	-	M816004	0934-1467
WR400F 00	M810676	-	M808676	0934-1487	-	M817690	-	M816004	0934-1467
YZ400F 98-99	M810675	-	M808675	0934-1486	-	-	-	M816004	0934-1467
WR426F 01-02	M810676	-	M808676	0934-1487	-	M817690	-	M816004	0934-1467
YZ426F 00-02	M810676	-	M808676	0934-1487	-	M817690	-	M816004	0934-1467
WR450F 03-06	0934-0081	-	-	0934-1488	0934-0339	0934-0580	0934-1410	-	0934-1469
WR450F 07-15	0934-1005	-	0934-6103	0934-1490	0934-0339	0934-0580	0934-6160	0934-1006	0934-1470
WR450F 16-18	0934-5998	-	0934-5997	0934-5999	-	0934-6180	0934-6138	0934-6143	0934-6181
YZ450F 03-05	0934-0081	-	0934-0335	0934-1489	0934-0339	0934-0580	0934-1410	-	0934-1469
YZ450F 06	0934-1005	-	0934-6103	0934-1490	0934-0339	0934-0580	0934-1410	0934-1006	0934-1470
YZ450F 07-09	0934-1005	-	0934-6103	0934-1490	0934-0339	0934-0580	0934-6160	0934-1006	0934-1470
YZ450F 10-13	0934-2208	-	0934-2204	0934-2212	0934-0339	0934-6180	0934-6134	-	0934-6181
YZ450F 14-17	0934-5998	-	0934-5997	0934-5999	-	0934-6180	0934-6138	0934-6143	0934-6181
YZ450F 18 - 19	0934-6110	-	0934-6104	0934-6113	-	0934-6180	0934-6171	0934-6170	0934-6181
YZ450FX 16-18	0934-5998	-	0934-5997	0934-5999	-	0934-6180	0934-6138	0934-6143	0934-6181
YZ450FX 19	-	-	0934-5997	0934-5999	-	0934-6180	0934-6138	0934-6143	0934-6181
YZ490 82-83	M810680	-	-	-	-	-	-	-	-
YZ490 84-90	M810683	-	-	-	-	-	-	-	-
WR500 92-93	M810684	-	-	-	-	-	-	-	-

WATER PUMP REBUILD KITS

\$20.95 - \$56.95

- Includes every gasket, o-ring, bearing and seal required to rebuild a water pump
- Typical kits include the following: bearings where applicable; rubber seals; mechanical water pump seal where applicable; side cover gasket; water pump gasket; snap rings located on water pump shaft and copper drain washers



WATER PUMP REBUILD KIT

MAKE/MODEL/YEAR	PART #
HONDA	
CR80R 85-02	0934-5178
CR80RB 96-02	0934-5178
CR85R/RB 03-07	0934-5178
CR125R 84-86	0934-5180
CR125R 87-89	0934-5181
CR125R 90-04	0934-5182
CR125R 05-07	0934-5183
CRF150R/RB 07-18	0934-5179
CR250R 92-01	0934-5184
CR250R 02-07	0934-5186
CRF250R 04-09	0934-5185
CRF250R 10-17	0934-5191
CRF250X 04-17	0934-5185
CRF450R 02-08	0934-5189
CRF450R 09-16	0934-5190
CRF450R 17-18	0934-5910
CRF450RX 17-18	0934-5910
CRF450X 05-17	0934-5188
CR500R 85-01	0934-5187
HUSABERG	
TE250 11-14	0934-5201
TE300 11-14	0934-5201
HUSQVARNA	
TC 50 18	0934-5203
TC 65 18-19	0934-5204
TC 85 14-17	0934-5200
TC 125 14-15	0934-5197
TC 125 16-19	0934-5211
TE 125 15-16	0934-5197
TE 150 17-19	0934-5211
FC 250 14-15	0934-5208
FC 250 16-19	0934-5212
FC 250 (EURO) 15	0934-5208
FE 250 14-16	0934-5208
FE 250 17-19	0934-5909
TC250 14-16	0934-5201
TC250 17-19	0934-5270
TE250 14-16	0934-5201
TE250 17-18	0934-5270
TE250 EFI 18-19	0934-5270
TE 300 14-16	0934-5201
TE 300 17-18	0934-5270
TE300 TPI 19	0934-5270
TX 300 17-18	0934-5270
FC 350 14-15	0934-5208
FC 350 16-19	0934-5212
FE 350 14-16	0934-5205
FE 350 17-18	0934-5270
FE 350S 15-16	0934-5205
FX 350 17-19	0934-5212
FC 450 14-15	0934-5210
FC 450 16-19	0934-5908
FC 450 (EURO) 15	0934-5210
FC 450 ROCKSTAR EDITION 18	0934-5908
FE 450 14-17	0934-5210
FS 450 18	0934-5908
FX 450 18	0934-5908
FE 501 14-15	0934-5207
FE 501 16	0934-5269

WATER PUMP REBUILD KIT (CON'T)

MAKE/MODEL/YEAR	PART #
HUSQVARNA (CON'T)	
FE 501 17-18	0934-5908
FE 501S 15	0934-5207
FE 501S 16	0934-5269
KAWASAKI	
KX60 85-03	0934-5213
KX65 00-05	0934-5214
KX65 06-18	0934-5215
KX80 86-00	0934-5233
KX80 BIG WHEEL 92-94	0934-5233
KX85 01-19	0934-5233
KX85 BIG WHEEL 01-19	0934-5233
KX100 95-19	0934-5233
KX125 88-91	0934-5216
KX125 92-94	0934-5217
KX125 95-02	0934-5218
KX125 03-05	0934-5219
KDX200 89-94	0934-5220
KDX200 95-06	0934-5221
KDX220 97-05	0934-5221
KDX250 91-94	0934-5223
KLR250 85-05	0934-5224
KLX250R 94-96	0934-5225
KLX250S 06-14	0934-5225
KLX250SF 09-10	0934-5225
KX250 88-91	0934-5223
KX250 92-96	0934-5230
KX250 97-04	0934-5222
KX250 05-07	0934-5227
KX250F 04-08	0934-5226
KX250F 09-16	0934-5231
KX250F 17-19	0934-6001
KLX300(R) 97-07	0934-5225
KLX400R 03-04	0934-5245
KLX400SR 03-04	0934-5245
KLX450R 08-09	0934-5228
KX450F 06-08	0934-5228
KX450F 09-15	0934-5232
KX450F 16-18	0934-5234
KX500 88-04	0934-5229
KTM	
50 SX 06-07	0934-5194
50 SX 12-18	0934-5203
50 SX 12-14	0934-5203
SX 50 MINI 14-19	0934-5203
SX PRO JR 50 02-09	0934-5194
SX PRO SR 50 02-05	0934-5194
SX 65 98-08	0934-5192
SX 65 09-19	0934-5204
SXS 65 13-14	0934-5204
XC 65 08	0934-5192
XC 65 09	0934-5204
SX 85 03-17	0934-5200
SXS 85 13-14	0934-5200
XC 85 08-09	0934-5200
SX 105 06-11	0934-5200
XC 105 08-09	0934-5200
EXC 125 93-97	0934-5193
EXC 125 98-06	0934-5197

WATER PUMP REBUILD KIT (CON'T)

MAKE/MODEL/YEAR	PART #
KTM (CON'T)	
SX 125 93-97	0934-5193
SX 125 98-15	0934-5197
SX 125 16-19	0934-5211
SX 144 07-08	0934-5197
SX 150 09-15	0934-5197
SX 150 16-19	0934-5211
XC 150 10-14	0934-5197
XC-W 150 17-19	0934-5211
EGS 200 98-99	0934-5197
EXC 200 98-05	0934-5197
SX 200 00-04	0934-5197
XC 200 06-09	0934-5197
XC-W 200 06-16	0934-5197
EXC 250 94-03	0934-5198
EXC 250 04-05	0934-5201
EXC-F 250 17-19	0934-5909
EXC-G 250 RACING 02-05	0934-5196
FREERIDE 250 R 15-17	0934-5201
MXC 250 00-01	0934-5197
SX 250 94-02	0934-5198
SX 250 03-16	0934-5201
SX 250 17-19	0934-5270
SX-F 250 05-12	0934-5199
SX-F 250 13-15	0934-5208
SX-F 250 16-19	0934-5212
250 SX-F FACTORY EDITION 15	0934-5212
SXS 250 01	0934-5198
SXS 250 03-04	0934-5201
XC 250 06-16	0934-5201
XC 250 17-18	0934-5270
XC-F 250 07-09	0934-5199
XC-F 250 11-12	0934-5199
XC-F 250 13-15	0934-5208
XC-F 250 16-19	0934-5212
XC-FW 250 06-13	0934-5199
XC-FW 250 14-16	0934-5205
XC-W 250 06-16	0934-5201
XC-W 250 17-18	0934-5270
XC-W 250 TPI 18-19	0934-5270
EXC 300 94-03	0934-5198
EXC 300 04-05	0934-5201
MXC 300 94-03	0934-5198
MXC 300 04-05	0934-5201
SX 300 94	0934-5198
XC 300 06-16	0934-5201
XC 300 17-18	0934-5270
XC-W 300 06-16	0934-5201
XC-W 300 17-18	0934-5270
XC-W 300 TPI 19	0934-5270
XC-W 300 SIX DAYS 15-16	0934-5201
XC-W 300 SIX DAYS 17-18	0934-5270
EXC-F 350 12-16	0934-5205
EXC-F 350 17-19	0934-5909
SX-F 350 11-12	0934-5205
SX-F 350 13-15	0934-5208
SX-F 350 16-19	0934-5212
XC-F 350 11-12	0934-5205
XC-F 350 13-15	0934-5208
XC-F 350 16-19	0934-5212
XC-FW 350 12-15	0934-5205
XC-FW 350 16	0934-5209
XC-FW 350 SIX DAYS 15	0934-5205
XC-FW 350 SIX DAYS 16	0934-5209
EXC 360 96-97	0934-5198
MXC 360 96-97	0934-5198
SX 360 96-97	0934-5198
EXC 380 98-02	0934-5198
MXC 380 98-01	0934-5198
SX 380 98-02	0934-5198
EXC 400 00-02	0934-5195
EXC-G 400 04-06	0934-5195

WATER PUMP REBUILD KIT (CON'T)

MAKE/MODEL/YEAR	PART #
KTM (CON'T)	
MXC 400 01-02	0934-5195
SX 400 98-02	0934-5195
XC-W 400 07	0934-5195
XC-W 400 09-10	0934-5206
EXC 450 03-04	0934-5195
EXC 450 07	0934-5195
EXC 450 09-11	0934-5206
EXC-G 450 03-06	0934-5195
EXC-R 450 08	0934-5206
MXC-G 450 03-04	0934-5196
MXC-G 450 05	0934-5195
SMR 450 05-07	0934-5196
SMS 450 04	0934-5195
SX 450 03-06	0934-5196
SX-F 450 07-12	0934-6000
SX-F 450 13	0934-5269
SX-F 450 14-15	0934-5210
SX-F 450 16-19	0934-5908
SX-F 450 FACTORY EDITION 18	0934-5908
XC 450 04-07	0934-5196
XC-F 450 08-09	0934-5196
XC-F 450 13-14	0934-5269
XC-F 450 15	0934-5210
XC-F 450 16-19	0934-5908
XCR-W 450 08	0934-5206
XC-W 450 07	0934-5196
XC-W 450 08-11	0934-5206
XC-W 450 12-13	0934-5207
XC-W 450 14-16	0934-5269
EXC 500 12-15	0934-5207
EXC 500 16	0934-5269
EXC 500 SIX DAYS 16	0934-5269
XC-W 500 12-15	0934-5207
XC-W 500 16	0934-5269
SX-F 505 08	0934-5202
XC-F 505 08-09	0934-5202
EXC 520 00-02	0934-5196
MXC 520 01-02	0934-5196
SX 520 00-02	0934-5196
EXC 525 03-07	0934-5196
MXC-G 525 03-05	0934-5196
SX 525 03-06	0934-5196
XC 525 06-07	0934-5196
XC-W 525 07	0934-5196
EXC 530 09-11	0934-5206
EXC-R 530 08	0934-5206
XCR-W 530 08	0934-5206
XC-W 530 09-11	0934-5206
SUZUKI	
RM60 03	0934-5213
RM65 03-05	0934-5214
RM80 91-01	0934-5235
RM85 02-17	0934-5236
RM85L 03-16	0934-5236
RM100 03	0934-5233
RM125 90-91	0934-5237
RM125 92-97	0934-5238
RM125 01-03	0934-5239
RM125 04-08	0934-5240
RM250 90-93	0934-5242
RM250 94-95	0934-5244
RM250 01	0934-5239
RM250 02	0934-5246
RM250 03-08	0934-5248
RMX250 90-99	0934-5243
RMZ250 04-06	0934-5226
RMZ250 07-16	0934-5241
DRZ400E 00-07	0934-5245
DRZ400K 00-03	0934-5245
DRZ400S 00-17	0934-5245
DRZ400SM 05-17	0934-5245
RMX450 10-11	0934-5249
RMX450Z 17	0934-5249
RMZ450 05-07	0934-5247
RMZ450 08-18	0934-5249

WATER PUMP REBUILD KIT (CON'T)

MAKE/MODEL/YEAR	PART #
YAMAHA	
YZ80 83-92	0934-5250
YZ80 93-01	0934-5251
YZ85 02-19	0934-5252
YZ125 86-93	0934-5253
YZ125 94-97	0934-5254
YZ125 98-04	0934-5255
YZ125 05-19	0934-5256
WR250F 01-13	0934-5263
WR250F 15-18	0934-5267
YZ250 83-87	0934-5257
YZ250 88-97	0934-5258
YZ250 98	0934-5259
YZ250 99-19	0934-5260
YZ250F 01-13	0934-5261
YZ250F 14-18	0934-5267
YZ250FX 15-19	0934-5267
YZ250X 16-19	0934-5260
WR400F 98-00	0934-5262
YZ400F 98-99	0934-5262
WR426F 01-02	0934-5262
YZ426F 00-02	0934-5262
WR450F 03-06	0934-5264

WATER PUMP REBUILD KIT (CON'T)

MAKE/MODEL/YEAR	PART #
YAMAHA (CON'T)	
WR450F 07-15	0934-5265
WR450F 16-18	0934-5268
YZ450F 03-05	0934-5264
YZ450F 06-09	0934-5265
YZ450F 07-09	0934-5265
YZ450F 10-13	0934-5266
YZ450F 14-17	0934-5268
YZ450FX 16-18	0934-5268

POWERSPORTS ALL-GASKET**\$19⁹⁵**

- Comes with two sheets of gasket material - 1/32"(.032") thick x 11.5" wide x 15.5" long
- Material is premium compressed sheet, manufactured with aramid and other synthetic fibers and uses an NBR (Nitrile Butadiene Rubber) binder
- Flexible, easy to use, trace and cut with scissors or razor knife
- Resistant to: oils, solvents, fuels, mild acids and alkalis, water, low pressure steam, air and other gases
- Recommended applications to seal: engine case side covers, valve covers, base and cylinder, transmissions, drive line components, water pumps, thermostats, fuel pumps, oil line and hose flanges
- Also have favorable properties for high heat insulation and exhaust mount insulation
- Service conditions up to 750°F

**POWERSPORTS ALL-GASKET**

0934-4727

CLUTCH COVER**\$117⁹⁵ - \$200⁹⁵**

- Made from machined bullet aircraft quality aluminum for added strength
- Stronger than OEM covers
- Dissipates heat better than OEM cover
- Hard coated finish for long lasting durability

NEW!

MAKE/MODEL/YEAR	SIZE	PART #
BETA		
CLUTCH COVER BETA ALL 264 STROKES 18	ALL	0940-1853
HONDA		
CLUTCH COVER HONCRF250F/RX 18-19	250	0940-1851
CLUTCH COVER HONCRF450F/RX 17-19	450	0940-1852
HUSQVARNA		
CLUTCH COVER HUSKY FC/FX 250-350 16-19	250/350	0940-1854
CLUTCH COVER HUSKY FC/FE/FX 450 16-19	450	0940-1855
CLUTCH COVER HUSKY TE/TEI 250 - TE/TEI 300 17-19	250/300	0940-1856
KAWASAKI		
CLUTCH COVER KAW 250F 09-19	250	0940-1857
CLUTCH COVER KAW 450F 16-18	450	0940-1858
CLUTCH COVER KAW 450F 19	450	0940-1859
KTM		
CLUTCH COVER KTM SX-F250-350 16-18	250/350	0940-1854
CLUTCH COVER KTM SX-F450 / EXC-F 450 16-19	450	0940-1855
CLUTCH COVER KTM 2-STROKE SX/ EXC /TPI250 17-19	250	0940-1856
SUZUKI		
CLUTCH COVER SUZ RM250Z 07-18	250	0940-1860
CLUTCH COVER SUZ RM450Z 08-19	450	0940-1861
YAMAHA		
CLUTCH COVER YAM YZ125 2-STROKE 05-19	125	0940-1862
CLUTCH COVER YAM YZ250 99-19	250	0940-1863
CLUTCH COVER YAM YZ250F 14-18	250	0940-1864
CLUTCH COVER YAM YZ250FX 15-19	250	0940-1864
CLUTCH COVER YAM WR250F 15-19	250	0940-1864
CLUTCH COVER YAM YZ250F 19	250	0940-1865
CLUTCH COVER YAM YZ450F 10-19	450	0940-1866
CLUTCH COVER YAM WR450F 16-19	450	0940-1866
CLUTCH COVER YAM YZ450FX 16-19	450	0940-1866

IGNITION COVER**\$152⁹⁵ - 240⁹⁵**

- Made from machined bullet aircraft quality aluminum for added strength
- Stronger than OEM covers
- Dissipates heat better than OEM cover
- Hard coated finish for long lasting durability

NEW!

MAKE/MODEL/YEAR	SIZE	PART #
HUSQVARNA		
IGNITION COVER HUSKY 450FC/FX/FS 16-19	450	0940-1870
KTM		
IGNITION COVER KTM 450/500 EXC/XC-W 16-19	450/500	0940-1869
YAMAHA		
IGNITION COVER YAM 450 F/FX 18-19	450	0940-1867
IGNITION COVER YAM 250F/FX 06-19	250	0940-1868

APPAREL

HELMETS & GOGGLES

RIDER ARMOR

OUTERWEAR

YOUTH

LUGGAGE & PACKS

BIKE BODY

BIKE CONTROLS

BIKE SUSPENSION

BIKE BRAKING

BIKE DRIVE

BIKE BEARINGS

BIKE ENGINE

BIKE ELECTRICAL

BIKE EXHAUST

BIKE WHEELS

ATV BODY

ATV CONTROLS

ATV BRAKING

ATV DRIVE

ATV SUSPENSION

ATV BEARINGS

ATV ENGINE

ATV ELECTRICAL

ATV EXHAUST

ATV WHEELS

GARAGE & PROMO

SIZING CHART



MAGNETIC DRAIN PLUGS BY ZIP-TY \$23.95

- Made from 7075 lightweight aluminum
- Prolong engine life by pulling metal filings out of the oil
- Ultra powerful magnets
- Comes with either o-ring or washer sealing surface
- Compare with original OEM plug before installing
- Anodized red unless noted in chart
- Made in the USA

MAGNETIC DRAIN PLUGS BY ZIP-TY		
MAKE/MODEL/YEAR	PART #	DIMENSIONS
HONDA		
CRF50/XR50/Z50 79-13	0920-0045	12MM X 1.5 X 22MM
CRF70/80/100 04-13	0920-0045	12MM X 1.5 X 22MM
CR80 80-02	0920-0045	12MM X 1.5 X 22MM
XR80 79-00	0920-0045	12MM X 1.5 X 22MM
XR100 81-84	0920-0045	12MM X 1.5 X 22MM
CR125 74-03	0920-0040	12MM X 1.5 X 17MM
CR250 92-08	0920-0040	12MM X 1.5 X 17MM
CRF250L 13-17	0920-0065	8MM X 1.25 X 20MM
CRF250R 10-17	0920-0065	8MM X 1.25 X 20MM
XR250 79-04	0920-0045	12MM X 1.5 X 22MM
XR350 83-85	0920-0045	12MM X 1.5 X 22MM
XR400 96-04	0920-0045	12MM X 1.5 X 22MM
CRF450 09-16	0920-0065	8MM X 1.25 X 20MM
CR480 82-83	0920-0045	12MM X 1.5 X 22MM
CR500 84-01	0920-0040	12MM X 1.5 X 17MM
XR500 81-84	0920-0045	12MM X 1.5 X 22MM
XR600 94-00	0920-0045	12MM X 1.5 X 22MM
XR650L 93-13	0920-0045	12MM X 1.5 X 22MM
XR650R 00-07	0920-0045	12MM X 1.5 X 22MM
HUSQVARNA		
TE/TC/XTC 250-510 04-09	0920-0054 ⁵	14MM X 1.5 X 13MM
TE/TC/XTC 250-510 04-13	0920-0053 ⁴	16MM X 1.5 X 19MM
TC 449 12-13	0920-0053 ⁴	16MM X 1.5 X 19MM

MAGNETIC DRAIN PLUGS BY ZIP-TY (CON'T)		
MAKE/MODEL/YEAR	PART #	DIMENSIONS
HUSQVARNA (CON'T)		
TE 449 13	0920-0053 ⁴	16MM X 1.5 X 19MM
TXC 449 12	0920-0053 ⁴	16MM X 1.5 X 19MM
TE/TC/TXC 450 10	0920-0054 ⁴	14MM X 1.5 X 13MM
TE/TC/TXC 450 10	0920-0053 ⁴	16MM X 1.5 X 19MM
TE 511 13	0920-0053 ⁴	16MM X 1.5 X 19MM
TXC 511 12	0920-0053 ⁴	16MM X 1.5 X 19MM
KAWASAKI		
KX65 00-14	0920-0048	10MM X 1.5 X 17MM
KX80/85/100 79-14	0920-0048	10MM X 1.5 X 17MM
KX125/250 74-07	0920-0048	10MM X 1.5 X 17MM
KLX250 04	0920-0048	10MM X 1.5 X 17MM
KX250F 03-14	0920-0048	10MM X 1.5 X 17MM
KLX300 94-03	0920-0048	10MM X 1.5 X 17MM
KLX300R 04-08	0920-0048	10MM X 1.5 X 17MM
KX450F 06-14	0920-0049	10MM X 1.5 X 22MM
KX500 ALL YEARS	0920-0048	10MM X 1.5 X 17MM
KTM		
ALL 2 AND 4 STROKES 99-14	0920-0046 ¹	12MM X 1.5 X 20MM
97-07 KTM RFS 4-STROKES - CENTER CASE PLUG	0920-0047 ²	16MM X 1.5 X 12MM
SUZUKI		
RM80-250 2 STROKE 99-07	0920-0041	12MM X 1.25 X 17MM
RMZ250 04-06	0920-0048	10MM X 1.5 X 17MM
RMZ250 07-09	0920-0041	12MM X 1.25 X 17MM
DRZ400 99-07	0920-0041	12MM X 1.25 X 17MM
RMZ450 08-14	0920-0044 ³	8MM X 1.25 X 12MM
YAMAHA		
YZ125 98-04	0920-0040	12MM X 1.5 X 17MM
YZ125 05-14	0920-0039	10MM X 1.25 X 20MM
YZ250 98-08	0920-0040	12MM X 1.5 X 17MM
YZ/WR250F 01-09	0920-0039	10MM X 1.25 X 20MM
WR250F 10-14	0920-0040	12MM X 1.5 X 17MM
YZ250/450F 03-0N (INTERNAL AND EXTERNAL OIL TANKS)	0920-0044 ³	8MM X 1.25 X 12MM
YZ250F 10-14	0920-0039	10MM X 1.25 X 20MM
YZF/WR400-426 98-02	0920-0045	12MM X 1.5 X 22MM
YZ/WR450F 03-11	0920-0039	10MM X 1.25 X 20MM
WR450F 12-14	0920-0044 ³	8MM X 1.25 X 12MM
YZ450F 10-13	0920-0044 ³	8MM X 1.25 X 12MM
YZ450F 14	0920-0039	10MM X 1.25 X 20MM

- 1 - ANODIZED ORANGE
- 2 - COLOR IS SILVER AND IS NON-MAGNETIC. ACCEPTS THE STOCK SCREEN FILTER, AS IT SNAPS IN PLACE LIKE THE OEM PART
- 3 - COLOR IS SILVER
- 4 - ENGINE CASE OIL DRAIN BOLT
- 5 - SIDE ENGINE OIL SCREEN BOLT



MAGNETIC DRAIN PLUGS \$13.95

- Prolong engine life and save on costly repairs with an oil plug that picks up metal filings
- Must use washer provided
- Compare with original OEM plug before installing
- Made in the USA

MAGNETIC DRAIN PLUGS			
MAKE/MODEL/YEAR	PART #	THREAD SPECS	LENGTH OF THREAD
HONDA			
XR/Z/CRF50R 79-08	M0103	M12X1.5	0.500"
CR80 80-04	M0103	M12X1.5	0.500"

MAGNETIC DRAIN PLUGS (CON'T)			
MAKE/MODEL/YEAR	PART #	THREAD SPECS	LENGTH OF THREAD
HONDA (CON'T)			
XR80 79-00	M0103	M12X1.5	0.500"
CRF70/80/100 04-08	M0103	M12X1.5	0.500"
CR125R 74-04	M0103	M12X1.5	0.500"
CR250R 74-06	M0103	M12X1.5	0.500"
XR250 79-04	M0103	M12X1.5	0.500"
XR350 83-85	M0103	M12X1.5	0.500"
XR400 96-04	M0103	M12X1.5	0.500"
CR480 82-83	M0103	M12X1.5	0.500"
XR500 81-84	M0103	M12X1.5	0.500"
CR500 84-01	M0103	M12X1.5	0.500"
XR600 94-00	M0103	M12X1.5	0.500"
XR650L 93-06	M0103	M12X1.5	0.500"
XR650R 00-04	M0103	M12X1.5	0.500"
KAWASAKI			
KX65 00-07	M0105	M10X1.5	0.500"
KX80/85/100 79-07	M0105	M10X1.5	0.500"
KLX125/L 04	M0105	M10X1.5	0.500"
KX125/250/500 74-07	M0105	M10X1.5	0.500"
KDX175 80-82	M0105	M10X1.5	0.500"
KDX200/220 83-04	M0105	M10X1.5	0.500"
KX250F 04-07	M0105	M10X1.5	0.500"

MAGNETIC DRAIN PLUGS (CON'T)			
MAKE/MODEL/YEAR	PART #	THREAD SPECS	LENGTH OF THREAD
KAWASAKI (CON'T)			
KLX300R 04	M0105	M10X1.5	0.500"
SUZUKI			
RM80/85 93-02	M0101	M12X1.25	0.560"
DR-Z110 04	M0105	M10X1.50	0.500"
RM125/250 92-94	M0101	M12X1.25	0.560"
RM-Z250 04-06	M0105	M10X1.50	0.500"
RMX250 92-98	M0101	M12X1.25	0.560"
DR250 90-92	M0102	M14X1.25	0.420"
DR-Z250 04	M0105	M10X1.50	0.500"
DR360/650 93-94	M0102	M14X1.25	0.420"
YAMAHA			
YZ80 82-01	M0103	M12X1.50	0.500"
YZ100 76-83	M0103	M12X1.50	0.500"
YZ125/250 84-04	M0103	M12X1.50	0.500"
WR200/250/500 91-97	M0103	M12X1.50	0.500"
YZ/WR250F/450F 03-05	0920-0005	M10X1.25	0.600"
YZ400 76-78	M0103	M12X1.50	0.500"
YZ400F/426F 98-02	M0103	M12X1.50	0.500"
YZ465 80-81	M0103	M12X1.50	0.500"
YZ490 82-85	M0103	M12X1.50	0.500"

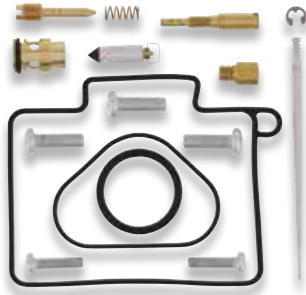

CARB REPAIR KITS

\$16⁹⁵ - \$52⁹⁵

- Kits include all of the necessary components to repair a carburetor
- Kit includes all O-rings, gaskets, jets, needle, mixture screw, float bowl screws, float valve needle and seat. (Needle jet and other pressed in jets are not included in kit)
- OEM jet sizes and slide needles are included in the kit. KTM and Husqvarna kits do not include jets or slide needle standard jetting sizes are not provided by the factory
- NBR rubber material is used on all O-rings and rubber gaskets. NBR has excellent resistance to the ethanol used in today's fuels
- Applications that use paper float bowl gaskets are upgraded to high performance interface gasket material
- Components included in the kits are based off of US models and discretion must be used when attempting to install the kit on a non US model

CARB REPAIR KITS	
MAKE/MODEL/YEAR	PART #
HONDA	
CRF50F 04-18	1003-0795
XR50R 00-03	1003-0795
Z-50R 82-99	1003-0795
CRF70F 04-05	1003-0797
CRF70F 06-12	1003-0796
XR70R 97-03	1003-0797
CR80R 86-95	1003-0801
CR80R 96-02	1003-0800
CR80RB 96-02	1003-0800
CRF80F 04-13	1003-0794
XR80R 87-03	1003-0794
CR85R/RB 03-04	1003-0838
CR85R/RB 05-07	1003-0793
CRF100F 04-13	1003-0788
XR100R 87-00	1003-0702
XR100R 01-03	1003-0788
CRF110F 13-16	1003-1432
CR125R 86	1003-1258
CR125R 87	1003-1257
CR125R 88-89	1003-1256
CR125R 90-95	1003-0928
CR125R 96-97	1003-0927
CR125R 98	1003-0786
CR125R 99	1003-0784
CR125R 00	1003-0783
CR125R 01	1003-0782
CR125R 02	1003-0781
CR125R 03	1003-0780
CR125R 04	1003-0779
CR125R 05-07	1003-0778
CRF125F 14-18	1003-0777

CARB REPAIR KITS (CON'T)	
MAKE/MODEL/YEAR	PART #
HONDA (CON'T)	
CRF125FB 14-18	1003-0777
CRF150F 03-17	1003-0703
CRF150R/RB 07	1003-0882
CRF150R/RB 08-09	1003-0701
CRF150R/RB 12-18	1003-0897
XR200R 86-02	1003-0896
CRF230F 03-17	1003-0771
CRF230L 08-09	1003-0776
CRF230M 09	1003-0776
CR250R 85	1003-1438
CR250R 86-87	1003-1263
CR250R 90-95	1003-0770
CR250R 96	1003-0931
CR250R 97-98	1003-0930
CR250R 99	1003-0769
CR250R 00	1003-0768
CR250R 01	1003-0860
CR250R 02	1003-0767
CR250R 03	1003-0766
CR250R 04	1003-0765
CR250R 05-07	1003-0764
CRF250R 04	1003-0842
CRF250R 05	1003-0704
CRF250R 06	1003-0705
CRF250R 07	1003-0745
CRF250R 08	1003-0866
CRF250R 09	1003-0799
CRF250X 04-06	1003-0870
CRF250X 07	1003-0883
CRF250X 08-17	1003-0884
XR250L 92-96	1003-1266
XR250R 81-95	1003-0929
XR250R 96-04	1003-0763
XR400R 98-04	1003-0762
CRF450R 02	1003-0873
CRF450R 03	1003-0874
CRF450R 04	1003-0875
CRF450R 05-06	1003-0877
CRF450R 07-08	1003-0872
CRF450X 05-06	1003-0879
CRF450X 07	1003-0880
CRF450X 08-17	1003-0881
CR500R 89	1003-1259
CR500R 90-01	1003-0761
XR600R 88-90	1003-0760
XR600R 91-00	1003-0759
XR650L 93-18	1003-0758
XR650R 00-06	1003-0844
HUSABERG	
TE250 11-14	1003-0902
TE300 11-14	1003-0902
450FC 04-05	1003-0909
450FE 04-08	1003-0909
450FS-C 04-06	1003-0909
450FS-E 04-08	1003-0909
550FE 07-08	1003-0909
550FS-E 07	1003-0909
650FC 04-05	1003-0909
650FE 04-08	1003-0909
650FS-C 04-08	1003-0909
650FS-E 04-08	1003-0909
HUSQVARNA	
TC 85 14-19	1003-0906
TC 85 BW 19	1003-0906
CR125 93-08	1003-0952
CR125 09-13	1003-0951
TC125 14-17	1003-0902
TE125 15-16	1003-0902
WR125 96-08	1003-0952
WR125 09-13	1003-0951
CR250 99-04	1003-0952
TC250 05-10	1003-0909
TC250 14-16	1003-0902
TE250 05-07	1003-0909
TE250 14-16	1003-0902
TXC250 08-09	1003-0909

CARB REPAIR KITS (CON'T)	
MAKE/MODEL/YEAR	PART #
HUSQVARNA (CON'T)	
WR250 00-09	1003-0952
WR250 10-13	1003-0951
TE300 14-16	1003-0902
WR300 08-09	1003-0952
WR300 10-13	1003-0951
SM450R 05-09	1003-0909
TC450 05-10	1003-0909
TE450 05-09	1003-0909
TXC450 08-10	1003-0909
SM510R 05-07	1003-0909
TC510 05-09	1003-0909
TE510 05-07	1003-0909
TXC510 08-10	1003-0909
SM610 06-07	1003-0909
TE610 06-07	1003-0909
KAWASAKI	
KDX50 03-06	1003-0845
KX60 88-03	1003-0725
KX65 00-01	1003-0945
KX65 02-19	1003-0715
KX80 90-97	1003-0846
KX80 98-00	1003-0847
KX80 BIG WHEEL 92-94	1003-0846
KX85 01-13	1003-0848
KX85 14-19	1003-0849
KX100 95-97	1003-0846
KX100 98-00	1003-0850
KX100 01-13	1003-0851
KX100 14-19	1003-0852
KLX110 02-05	1003-0853
KLX110 06-19	1003-0854
KLX110L 10-19	1003-0854
KLX125 03-06	1003-0855
KLX125L 03-06	1003-0855
KX125 90	1003-1267
KX125 91	1003-0942
KX125 92	1003-1268
KX125 96-97	1003-0941
KX125 99	1003-0856
KX125 00	1003-0940
KX125 01	1003-0857
KX125 02	1003-0901
KX125 03-04	1003-0898
KX125 05	1003-0899
KLX140 08-19	1003-0858
KLX140L 08-19	1003-0858
KDX200 89-94	1003-0939
KDX200 95-06	1003-0859
KDX220 97-05	1003-0885
KL250 SUPER SHERPA 00-10	1003-0861
KLR250 87-05	1003-0862
KLX250R 94-96	1003-0938
KLX250S 06-14	1003-0863
KLX250SF 09-10	1003-0863
KX250 93	1003-0950
KX250 94	1003-0937
KX250 95	1003-0949
KX250 96	1003-0936
KX250 97	1003-0934
KX250 98	1003-0933
KX250 99	1003-0932
KX250 00	1003-0739
KX250 01	1003-0742
KX250 02	1003-0935
KX250 03	1003-0741
KX250 04	1003-0740
KX250 05-07	1003-0739
KX250F 04-05	1003-0871
KX250F 06	1003-0869
KX250F 07-10	1003-0868
KLX300(R) 97-07	1003-0738
KLX400R 03	1003-0895
KLX400R CA MODEL CV CARB 04	1003-0802
KLX400R NON CA MODELS PUMPER CARB 04	1003-0895

CONTINUED ON NEXT PAGE

CARB REPAIR KITS (CON'T)	
MAKE/MODEL/YEAR	PART #
KAWASAKI (CON'T)	
KLX400SR 03-04	1003-0714
KLX450R 08-09	1003-0900
KX450F 06-08	1003-0713
KX500 89	1003-1262
KX500 90-95	1003-0710
KX500 96-04	1003-0709
KL650 A (KLR) 87-07	1003-0706
KL650 B (KLR) TENGAI 90-91	1003-0706
KL650 E (KLR) 08-18	1003-0707
KLX650R 93-96	1003-0708
KTM	
SX 65 98-06	1003-0944
SX 65 09-19	1003-0907
SXS 65 13-14	1003-0907
SX 85 03-19	1003-0906
SX 85 BW 13-19	1003-0906
SX 105 06-11	1003-0906
EGS 125 98	1003-0905
EXC 125 98-05	1003-0905
SX 125 98-08	1003-0905
SX 125 09-17	1003-0902
SXS 125 04	1003-0905
SX 144 07-08	1003-0905
SX 150 09-16	1003-0902
XC 150 10-14	1003-0902
EXC 200 98-05	1003-0905
MXC 200 00-03	1003-0905
SX 200 03-04	1003-0905
XC 200 06	1003-0905
XC 200 07-09	1003-0902
XC-W 200 06	1003-0905
XC-W 200 07-16	1003-0902
EXC 250 00-03	1003-0905
EXC 250 04-05	1003-0902
EXC-G 250 RACING 02	1003-0903
EXC-G 250 RACING 03-05	1003-0909
FREERIDE 250 R 15-17	1003-0943
MXC 250 00-01	1003-0905
SX 250 00-01	1003-0904
SX 250 02-16	1003-0902
SX-F 250 05-10	1003-0908
SXS 250 01	1003-0904
SXS 250 03-04	1003-0902
XC 250 06-16	1003-0902
XC-F 250 07-09	1003-0908
XC-FW 250 06-11	1003-0908
XC-W 250 06-16	1003-0902
EXC 300 00-03	1003-0905
EXC 300 04-05	1003-0902
MXC 300 00-03	1003-0905
MXC 300 04-05	1003-0902
XC 300 06-16	1003-0902
XC-W 300 06-16	1003-0902
XC-W 300 SIX DAYS 15-16	1003-0902
EXC 380 00-02	1003-0905
MXC 380 00-01	1003-0905
SX 380 00-02	1003-0905
EXC 400 00-02	1003-0903
EXC-G 400 04-05	1003-0909
EXC-G 400 06	1003-0908
MXC 400 01-02	1003-0903
SX 400 00-02	1003-0903
XC-W 400 07-10	1003-0908
EXC 450 03-04	1003-0909
EXC 450 07-11	1003-0908
EXC-G 450 03-05	1003-0909
EXC-G 450 06-07	1003-0908
EXC-R 450 08	1003-0908
MXC-G 450 03-05	1003-0909
SMR 450 05	1003-0909
SMR 450 06-07	1003-0908
SMS 450 03-04	1003-0909
SX 450 03-05	1003-0909
SX 450 06	1003-0908
SX-F 450 07-12	1003-0908
SXS 450 03-04	1003-0909

CARB REPAIR KITS (CON'T)	
MAKE/MODEL/YEAR	PART #
KTM (CON'T)	
XC 450 04	1003-0909
XC 450 06-07	1003-0908
XC-F 450 08-09	1003-0908
XC-W 450 08	1003-0908
XC-W 450 07-11	1003-0908
SX-F 505 08	1003-0908
XC-F 505 08-09	1003-0908
EXC 520 00-02	1003-0903
MXC 520 01-02	1003-0903
SX 520 00-02	1003-0903
EXC 525 03-05	1003-0909
EXC 525 06-07	1003-0908
MXC-G 525 03-05	1003-0909
SMR 525 05	1003-0909
SX 525 03-05	1003-0909
SX 525 06	1003-0908
XC 525 06-07	1003-0908
XC-W 525 07	1003-0908
EXC 530 09-11	1003-0908
EXC-R 530 08	1003-0908
XC-R-W 530 08	1003-0908
XC-W 530 09-11	1003-0908
SXS 540 01-02	1003-0903
SXS 540 03-05	1003-0909
SXS 540 06	1003-0908
SMR 560 06-07	1003-0909
SMC 625 04-06	1003-0909
SXC 625 03-05	1003-0909
660 RALLY FACTORY REPL. 06-07	1003-0909
660 RALLYE 01-05	1003-0903
SUZUKI	
JR50 78-99	1003-0727
JR50 00-06	1003-0726
RM60 03	1003-0725
RM65 03-05	1003-0715
DR-Z 70 08-17	1003-0724
DS80 83-00	1003-0723
JR80 01-04	1003-0723
RM80 86-95	1003-0722
RM80 96-01	1003-0721
RM85 02-04	1003-0720
RM85 05-17	1003-0716
RM85L 03-04	1003-0720
RM85L 05-16	1003-0716
RM100 03	1003-0851
DRZ110 03-06	1003-0719
DR125SE 94-96	1003-1427
DR-Z125 03-17	1003-0717
DR-Z125L 03-17	1003-0717
RM125 88	1003-1260
RM125 89-90	1003-1261
RM125 91	1003-0910
RM125 93	1003-0911
RM125 94	1003-1435
RM125 96	1003-1431
RM125 98	1003-0894
RM125 99	1003-0733
RM125 00	1003-0732
RM125 01	1003-0731
RM125 02	1003-0892
RM125 03	1003-0730
RM125 04	1003-0729
RM125 05-06	1003-0886
RM125 07-08	1003-0728
DR200 SE 96-17	1003-0734
DR250 90-93	1003-1428
DR250S 90-91	1003-1429
DR250S 92	1003-1430
DRZ250 NON CA MODELS PUMPER CARB 01-07	1003-0735
RM250 89	1003-1265
RM250 90	1003-0953
RM250 91	1003-0948
RM250 93	1003-0792
RM250 94	1003-0791
RM250 95	1003-0926

CARB REPAIR KITS (CON'T)	
MAKE/MODEL/YEAR	PART #
SUZUKI (CON'T)	
RM250 96	1003-0790
RM250 97	1003-0789
RM250 98	1003-0787
RM250 99	1003-0785
RM250 00	1003-0775
RM250 01	1003-0774
RM250 02	1003-0773
RM250 03	1003-0772
RM250 04-08	1003-0737
RMX250 89-92	1003-0925
RMX250 93-99	1003-0924
RMZ250 04-06	1003-0887
RMZ250 07	1003-0888
RMZ250 08-09	1003-0889
DR350 90-91	1003-0890
DR350 92-93	1003-0891
DR350 94-99	1003-0893
DR350SE 90-92	1003-0923
DR350SE 93-99	1003-0736
DRZ400E 00-03	1003-0895
DRZ400E CA MODEL CV CARB 04-07	1003-0802
DRZ400E NON CA MODELS PUMPER CARB 04-07	1003-0895
DRZ400K 00-03	1003-0895
DRZ400S 00-17	1003-0714
DRZ400SM 05-17	1003-0714
RMZ450 05-06	1003-0878
RMZ450 07	1003-0876
DR650SE 92-93	1003-0718
DR650SE 94-95	1003-0712
DR650SE 96-17	1003-0711
YAMAHA	
PW50 81-18	1003-0829
TTR50 06-09	1003-0830
BW80 86-90	1003-1433
PW80 83-06	1003-0743
YZ80 86-92	1003-0843
YZ80 93-96	1003-0832
YZ80 97-01	1003-0831
YZ85 02-18	1003-0744
TTR90 00-05	1003-0747
TTR90 06-08	1003-0746
TTR110 08-18	1003-0748
TTR125 DRUM BRAKE 00-05	1003-0835
TTR125 DRUM BRAKE 06-07	1003-0834
TTR125 DRUM BRAKE 08-09	1003-0833
TTR125L DISC BRAKE 00-05	1003-0835
TTR125L DISC BRAKE 06-07	1003-0834
TTR125L DISC BRAKE 08	1003-0833
TTR125LE DISC BRAKE 03-05	1003-0835
TTR125LE DISC BRAKE 06-07	1003-0834
TTR125LE DISC BRAKE 08-18	1003-0833
YZ125 89	1003-1434
YZ125 90	1003-0922
YZ125 91	1003-0921
YZ125 92-93	1003-0920
YZ125 94	1003-0919
YZ125 96-97	1003-0918
YZ125 98	1003-0917
YZ125 99-00	1003-0916
YZ125 01	1003-0753
YZ125 02	1003-0752
YZ125 03-04	1003-0751
YZ125 05-11	1003-0750
YZ125 12-19	1003-0749
RT180 90-98	1003-0836
TW200 TRAILWAY 87-00	1003-0837
TW200 TRAILWAY 01-18	1003-0754
TTR225 99-00	1003-0755
TTR225 01-02	1003-0757
TTR225 03-04	1003-0755
XT225 92-00	1003-0757
XT225 01-07	1003-0756
TTR230 05-17	1003-0839
TTR250 99-06	1003-0823
WR250 91	1003-0947

CARB REPAIR KITS (CON'T)	
MAKE/MODEL/YEAR	PART #
YAMAHA (CON'T)	
WR250 92-94	1003-0822
WR250 95-97	1003-0821
WR250F 01	1003-0828
WR250F 02	1003-0827
WR250F 03	1003-0826
WR250F 04	1003-0825
WR250F 05	1003-0824
WR250F 06-13	1003-0820
XT250 08-12	1003-0819
YZ250 90	1003-0946
YZ250 91	1003-0915
YZ250 92-94	1003-0914
YZ250 95	1003-1264
YZ250 96	1003-0913

CARB REPAIR KITS (CON'T)	
MAKE/MODEL/YEAR	PART #
YAMAHA (CON'T)	
YZ250 97	1003-0818
YZ250 98	1003-1436
YZ250 99	1003-1437
YZ250 00	1003-0814
YZ250 01-19	1003-0798
YZ250F 01-02	1003-0817
YZ250F 03	1003-0816
YZ250F 04	1003-0815
YZ250F 05-07	1003-0813
YZ250F 08-09	1003-0812
YZ250F 10-11	1003-0811
YZ250F 12-13	1003-0810
YZ250X 16-19	1003-0798
WR400F 98-99	1003-0841

CARB REPAIR KITS (CON'T)	
MAKE/MODEL/YEAR	PART #
YAMAHA (CON'T)	
WR400F 00	1003-0840
YZ400F 98-99	1003-0867
WR426F 01-02	1003-0865
YZ426F 00-02	1003-0864
WR450F 03	1003-0806
WR450F 04	1003-0805
WR450F 05-06	1003-0804
WR450F 07-11	1003-0803
YZ450F 03-04	1003-0809
YZ450F 05-06	1003-0808
YZ450F 07-09	1003-0807
YZ490 87-90	1003-0912



EFI FUEL PUMP REBUILD KITS

\$69⁹⁵

- Kit includes all necessary parts to rebuild the OEM fuel pump module
- Kit includes: Pump/ filter/ hoses/clamps/ wiring harness/ filter if needed
- Restores lost performance or non-functioning fuel pump with this economical solution
- Kits come ready for plug and play installation

EFI FUEL PUMP REBUILD KITS	
MAKE/MODEL/YEAR	PART #
HONDA	
CRF250L 13-16	1009-0092
CRF250R 10-19	1009-0091
CRF250RX 19	1009-0091
CRF450R 09-19	1009-0091
CRF450RWE 19	1009-0091
CRF450RX 17-19	1009-0091
HUSABERG	
FE250 13-14	1009-0095
FE350 13-14	1009-0095
450FE 09-11	1009-0095
450FX 10-11	1009-0095
FE501 13-14	1009-0095
570FE 09-11	1009-0095
570FS 10-11	1009-0095
HUSQVARNA	
FC 250 14-19	1009-0095
FE 250 14-19	1009-0095
TC 250 11-13	1009-0095
TE 250 08-13	1009-0095
TE 250 TPI 18-19	1009-0095
TXC250 10-13	1009-0095
TE 300 TPI 19	1009-0095
TE310 11-13	1009-0095
TXC310 12-13	1009-0095
FC 350 14-18	1009-0095
FE 350 14-19	1009-0095
FE 350S 15-16	1009-0095
FX 350 17-18	1009-0095
FC 450 14-18	1009-0095
FC 450 ROCKSTAR EDITION 18	1009-0095
FE 450 14-19	1009-0095
FS 450 18	1009-0095
FX 450 18	1009-0095

EFI FUEL PUMP REBUILD KITS (CON'T)	
MAKE/MODEL/YEAR	PART #
HUSQVARNA (CON'T)	
TE450 08-10	1009-0095
TE450 11-13	1009-0093
FE 501 14-19	1009-0095
FE 501S 15-16	1009-0095
TE510 08-10	1009-0095
TE511 11-13	1009-0093
TXC511 12-13	1009-0093
SMS630 11	1009-0095
TE630 11	1009-0095
701 ENDURO 16	1009-0095
KAWASAKI	
KX250F 11-16	1009-0093
KX450F 10-18	1009-0093
KTM	
SX-F 250 11-19	1009-0095
SX-F 250 FACTORY EDITION 15	1009-0095
XC-F 250 11-18	1009-0095
XC-FW 250 12-16	1009-0095
XC-W 250 TPI 18-19	1009-0095
XC-W 300 TPI 19	1009-0095
EXC-F 350 12-19	1009-0095
SX-F 350 11-19	1009-0095
XC-F 350 11-18	1009-0095
XC-FW 350 12-16	1009-0095
XC-FW 350 SIX DAYS 16	1009-0095
SX-F 450 13-19	1009-0095
SX-F 450 FACTORY EDITION 15-18	1009-0095
XC-F 450 13-18	1009-0095
XC-W 450 12-16	1009-0095
EXC 500 12-16	1009-0095
EXC 500 SIX DAYS 16	1009-0095
EXC-F 500 17-19	1009-0095
XC-W 500 12-16	1009-0095
ENDURO R 690 09-18	1009-0095
SMC 690 08-10	1009-0095
SUZUKI	
RMZ250 10-17	1009-0093
RMX450 10-17	1009-0093
RMZ450 08-18	1009-0093
YAMAHA	
WR250F 15-19	1009-0094
WR250R DUAL SPORT 08-19	1009-0094
WR250X SUPERMOTO 08-11	1009-0094
XT250 13-19	1009-0094
YZ250F 14-19	1009-0094
YZ250FX 15-19	1009-0094
WR450F 12-18	1009-0094
YZ450F 10-19	1009-0094
YZ450FX 16-18	1009-0094

FUEL PETCOCK REBUILD KITS

\$9.95-\$26.95

- Includes components to rebuild one fuel petcock
- Kit includes all necessary face screws, tank bolts, face gasket, tank gasket, diaphragm, o-rings, wave washer, and misc components
- Non re-buildable riveted Honda specific kits include special drill and self-tapping screws along with instructions for an easy and inexpensive rebuild



FUEL PETCOCK REBUILD KITS

MAKE/MODEL/YEAR	PART #
HONDA	
CRF50F 04-18	0705-0389
XR50R 00-03	0705-0389
CRF70F 04-12	0705-0389
XR70R 97-03	0705-0389
CR80 82-84	0705-0387
CR80R 85-02	0705-0387
CR80RB 96-02	0705-0387
CRF80F 04-13	0705-0389
XR80R 85-98	0705-0387
XR80R 99-03	0705-0389
CR85R 03-07	0705-0389
CR85RB 03-07	0705-0389
CRF100F 04-13	0705-0389
XR100R 85-97	0705-0387
XR100R 98-03	0705-0389
CRF110F 13-16	0705-0389
CR125R 80-07	0705-0375
CRF125F 14-18	0705-0389
CRF125FB 14-18	0705-0389
CRF150F 03-17	0705-0389
CRF150R 07-18	0705-0387
CRF150RB 07-18	0705-0387
XR200R 81-02	0705-0387
CRF230F 03-16	0705-0389
CRF230L 08-09	0705-0391
CRF230M 09	0705-0391
CR250R 80-07	0705-0375
CRF250R 04-09	0705-0377
CRF250X 04-07	0705-0377
CRF250X 08-17	0705-0376
XL250R 84-87	0705-0388
XR250L 91-96	0705-0388
XR250R 81-95	0705-0387
XR250R 96-04	0705-0389
XL350R 84-85	0705-0388
XR350R 83-85	0705-0387
XR400R 96-04	0705-0390
CRF450R 02-08	0705-0378
CRF450X 05-07	0705-0377
CRF450X 08-17	0705-0376
CR480R 82-83	0705-0375
CR500R 84-01	0705-0375
XR500R 81-84	0705-0387
XL600R 83-87	0705-0388
XR600R 85-87	0705-0387
XR600R 88-00	0705-0389
XR650L 93-18	0705-0386
XR650R 00-07	0705-0379
HUSABERG	
TE250 11-14	0705-0343
TE300 11-14	0705-0343
450FE 06-08	0705-0340
450FS-C 06	0705-0340
450FS-E 06-08	0705-0340
550FE 07-08	0705-0340
550FS-E 07	0705-0340
650FE 07-08	0705-0340
650FS-C 08	0705-0340
650FS-E 08	0705-0340

FUEL PETCOCK REBUILD KITS (CON'T)

MAKE/MODEL/YEAR	PART #
HUSQVARNA	
TC 85 14-19	0705-0340
TC 85 BW 19	0705-0340
CR125 93-09	0705-0385
SM125 98	0705-0385
TC 125 14-19	0705-0340
TE 125 15-16	0705-0343
WMX 125 90	0705-0385
WR125 98-13	0705-0385
WRE125 95	0705-0385
WXC-WXE 125 95-96	0705-0385
WXE125 90	0705-0385
WXE-WMX 125 91	0705-0385
TE 150 17-19	0705-0343
CR250 93-95	0705-0385
TC250 14-19	0705-0340
TE250 14-18	0705-0343
TE250 EFI 18	0705-0343
WMX250 90	0705-0385
WR250 09-13	0705-0385
WXE250 90	0705-0385
WXE-WMX 250 91	0705-0385
TE 300 14-18	0705-0343
TX 300 17-19	0705-0343
WR300 08-13	0705-0385
WR360 96	0705-0385
KAWASAKI	
KX65 00-19	0705-0371
KD80 88-90	0705-0366
KX80 98-00	0705-0373
KX85 01-19	0705-0371
KX85 BIG WHEEL 01-18	0705-0371
KX100 98-00	0705-0373
KX100 01-19	0705-0371
KLX110 02-09	0705-0372
KLX110 10-19	0705-0361
KLX110L 10-19	0705-0361
KLX125 03-06	0705-0357
KLX125L 03-06	0705-0357
KX125 92-98	0705-0361
KX125 99-02	0705-0371
KX125 03-05	0705-0370
KLX140 08-19	0705-0374
KLX140G 17-19	0705-0374
KLX140L 08-19	0705-0374
KDX200 89-06	0705-0369
KDX220 97-05	0705-0369
KDX250 91-94	0705-0380
KL250 SUPER SHERPA 00-10	0705-0368
KLR250 86-05	0705-0366
KLX250R 94-96	0705-0361
KLX250S 06-14	0705-0367
KLX250SF 09-10	0705-0367
KX250 92-98	0705-0361
KX250 99-00	0705-0381
KX250 01-02	0705-0371
KX250 03-07	0705-0370
KX250F 04-05	0705-0382
KX250F 06-10	0705-0365
KLX300(R) 97-07	0705-0361
KLX450R 08-09	0705-0364

FUEL PETCOCK REBUILD KITS (CON'T)

MAKE/MODEL/YEAR	PART #
KAWASAKI (CON'T)	
KX450F 06-08	0705-0354
KL600 84-86	0705-0366
KL650 A (KLR) 87-07	0705-0362
KL650 B (KLR) TENGAI 90-91	0705-0362
KL650 E (KLR) 08-18	0705-0362
KLX650 C 93-96	0705-0367
KLX650R 93-96	0705-0374
KTM	
SX 85 03-19	0705-0340
SX 85 BW 13-19	0705-0340
SXS 85 13-14	0705-0340
XC 85 08-09	0705-0340
SX 105 06-11	0705-0340
XC 105 08-09	0705-0340
EGS 125 95-99	0705-0341
EXC 125 94-02	0705-0341
EXC 125 03-09	0705-0343
EXE 125 00-01	0705-0341
SX 125 95-00	0705-0341
SX 125 01-19	0705-0340
SXS 125 04	0705-0340
SX 144 07-08	0705-0340
SX 150 09-19	0705-0340
XC 150 10-14	0705-0343
XC-W 150 17-19	0705-0343
EGS 200 98-99	0705-0341
EXC 200 98-02	0705-0341
EXC 200 03-05	0705-0343
MXC 200 98-02	0705-0341
MXC 200 03	0705-0343
SX 200 03-04	0705-0340
XC 200 06-09	0705-0343
XC-W 200 06-16	0705-0343
EGS 250 95-99	0705-0341
EXC 250 96-02	0705-0341
EXC 250 03-05	0705-0343
EXC-G 250 RACING 02-05	0705-0343
MXC 250 98-01	0705-0341
SX 250 96-00	0705-0341
SX 250 01-19	0705-0340
SX-F 250 05-10	0705-0340
SXS 250 01	0705-0340
SXS 250 03-04	0705-0343
XC 250 06-18	0705-0343
XC-F 250 07-09	0705-0343
XC-FW 250 06-10	0705-0343
XC-W 250 06-16	0705-0343
EGS 300 95-99	0705-0341
EXC 300 95-02	0705-0341
EXC 300 03-05	0705-0343
MXC 300 95-02	0705-0341
MXC 300 03-05	0705-0343
XC 300 06-18	0705-0343
XC-W 300 06-18	0705-0343
XC-W 300 SIX DAYS 15-18	0705-0343
EGS 360 96-97	0705-0341
EXC 360 96-97	0705-0341
MXC 360 96-97	0705-0341
SX 360 96-97	0705-0341
EGS 380 98-99	0705-0341
EXC 380 98-02	0705-0341
MXC 380 98-01	0705-0341
SX 380 98-00	0705-0341
SX 380 01-02	0705-0340
COMP. 400 95	0705-0341
EXC 400 00-02	0705-0341
EXC-G 400 04-06	0705-0343
MXC 400 01-02	0705-0341
SX 400 00	0705-0341
SX 400 01-02	0705-0340
XC-W 400 07-10	0705-0343
EXC 440 95	0705-0341
MXC 440 94	0705-0341
EXC 450 03-14	0705-0343
EXC-G 450 03-07	0705-0343
EXC-R 450 08	0705-0343

FUEL PETCOCK REBUILD KITS (CON'T)

MAKE/MODEL/YEAR	PART #
KTM (CON'T)	
MXC-G 450 03-05	0705-0341
SMR 450 05-07	0705-0340
SMS 450 03-04	0705-0340
SX 450 03-06	0705-0340
SX-F 450 07-12	0705-0340
SXS 450 03-04	0705-0340
XC 450 04	0705-0340
XC 450 06-07	0705-0343
XC-F 450 08-09	0705-0343
XCR-W 450 08	0705-0343
XC-W 450 07-11	0705-0343
SX-F 505 08	0705-0340
XC-F 505 08-09	0705-0343
EXC 520 00-02	0705-0341
MXC 520 01-02	0705-0341
SX 520 00	0705-0341
SX 520 01-02	0705-0340
EXC 525 03-07	0705-0343
SMR 525 05	0705-0340
SX 525 03-06	0705-0340
XC-W 525 07	0705-0343
EXC 530 09-11	0705-0343
EXC-R 530 08	0705-0343
XCR-W 530 08	0705-0343
XC-W 530 09-11	0705-0343
SXS 540 01-06	0705-0340
EXC 620 95	0705-0341
SUZUKI	
RM65 03-05	0705-0371
DR-Z 70 08-17	0705-0357
DRZ110 03-06	0705-0372
DR125SE 94-96	0705-0350

FUEL PETCOCK REBUILD KITS (CON'T)

MAKE/MODEL/YEAR	PART #
SUZUKI (CON'T)	
DR-Z125 03-17	0705-0357
DR-Z125L 03-17	0705-0357
RM125 92-95	0705-0356
RM125 96-06	0705-0353
RM125 07-08	0705-0351
DR200 SE 96-17	0705-0350
DR250S 90-95	0705-0350
DRZ250 NON CA MODELS	
PUMPER CARB 01-07	0705-0336
RM250 93-94	0705-0356
RM250 95-06	0705-0353
RM250 07-08	0705-0351
RMZ250 04-06	0705-0382
RMZ250 07-09	0705-0354
DR350SE 90-99	0705-0350
DRZ400E 00-03	0705-0336
DRZ400E NON CA MODELS	
PUMPER CARB 04-07	0705-0336
DRZ400K 00-03	0705-0336
DRZ400S 00-17	0705-0352
DRZ400SM 05-17	0705-0352
RMZ450 05-07	0705-0351
DR650SE 92-17	0705-0350
YAMAHA	
PW50 81-18	0705-0383
TTR50 06-18	0705-0342
BW80 86-90	0705-0335
PW80 91-06	0705-0335
YZ80 87-01	0705-0335
YZ85 02-19	0705-0335
TTR90 00-08	0705-0335
RT100 90-00	0705-0335
TTR110 08-13	0705-0342

FUEL PETCOCK REBUILD KITS (CON'T)

MAKE/MODEL/YEAR	PART #
YAMAHA (CON'T)	
TTR110 14-18	0705-0346
TTR125 DRUM BRAKE 00-03	0705-0335
TTR125E DRUM BRAKE 03-09	0705-0335
TTR125L DISC BRAKE 00-08	0705-0335
TTR125LE DISC BRAKE 03-18	0705-0335
YZ125 86-19	0705-0335
TW200 TRAILWAY 87-18	0705-0335
WR200 92	0705-0335
TTR225 99-04	0705-0344
XT225 92-07	0705-0344
TTR230 05-17	0705-0335
TTR250 99-06	0705-0335
WR250 91-97	0705-0335
WR250F 01-06	0705-0335
WR250F 07-13	0705-0342
XT250 08-12	0705-0339
YZ250 88-19	0705-0335
YZ250F 01-13	0705-0335
YZ250X 16-18	0705-0335
BW350 87-88	0705-0335
XT350 85-00	0705-0335
WR400F 98-00	0705-0335
YZ400F 98-99	0705-0335
WR426F 01-02	0705-0335
YZ426F 00-02	0705-0335
WR450F 03-06	0705-0335
WR450F 07-11	0705-0338
YZ450F 03-09	0705-0335
YZ490 86-90	0705-0335
WR500 92-93	0705-0335
XT600 84-95	0705-0336

CARBURETOR MID BODY GASKET KITS\$16⁹⁵-\$17⁹⁵

- Kit includes all the necessary components to reseat an FCR carburetor at its center section
- These components are not available from OEM
- Kit includes all replacement gaskets, o-rings, screws, and also a special tool if necessary

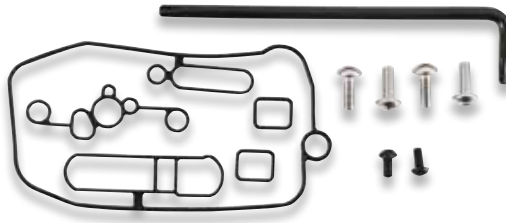
**CARBURETOR MID BODY GASKET KITS**

MAKE/MODEL/YEAR	PART #
HONDA	
CRF250R 04-06	0935-1010
CRF250R 07-09	0935-1011
CRF250X 04-07	0935-1010
CRF250X 08-17	0935-1011
CRF450R 02-06	0935-1010
CRF450R 07-08	0935-1011
CRF450X 05-06	0935-1010
CRF450X 07-17	0935-1011
KAWASAKI	
KX250F 04-10	0935-1010
KLX450R 08-09	0935-1010
KX450F 06-08	0935-1010
KTM	
EXC-G 250 RACING 02-05	0935-1013
SX-F 250 05-10	0935-1011
XC-F 250 07-09	0935-1011
XC-FW 250 06-11	0935-1011
EXC 400 00-02	0935-1013
EXC-G 400 04-05	0935-1012
EXC-G 400 06	0935-1011
MXC 400 01-02	0935-1013
SX 400 00-02	0935-1013
XC-W 400 07-10	0935-1011
EXC 450 03-04	0935-1012

CARBURETOR MID BODY GASKET KITS (CON'T)

MAKE/MODEL/YEAR	PART #
KTM (CON'T)	
EXC 450 07-11	0935-1011
EXC-G 450 03-05	0935-1012
EXC-G 450 06-07	0935-1011
EXC-R 450 08	0935-1011
MXC-G 450 03-05	0935-1012
SMR 450 05	0935-1012
SMR 450 06-07	0935-1011
SMS 450 03-04	0935-1012
SX 450 03-05	0935-1012
SX 450 06	0935-1011
SX-F 450 07-12	0935-1011
SXS 450 03-04	0935-1012
XC 450 04	0935-1012
XC 450 06-07	0935-1011
XC-F 450 08-09	0935-1011
XCR-W 450 08	0935-1011
XC-W 450 07-11	0935-1011
SX-F 505 08	0935-1011
XC-F 505 08-09	0935-1011
EXC 520 00-02	0935-1013
MXC 520 01-02	0935-1013
SX 520 00-02	0935-1013
EXC 525 03-05	0935-1012
EXC 525 06-07	0935-1011

CARBURETOR MID BODY GASKET KITS (CON'T)

MAKE/MODEL/YEAR	PART #
KTM (CON'T)	
MXC-G 525 03-05	0935-1012
SMR 525 05	0935-1012
SX 525 03-05	0935-1012
SX 525 06	0935-1011
XC 525 06-07	0935-1011
XC-W 525 07	0935-1011
EXC 530 09-11	0935-1011
EXC-R 530 08	0935-1011
XCR-W 530 08	0935-1011
XC-W 530 09-11	0935-1011
SXS 540 01-02	0935-1013
SXS 540 03-05	0935-1012
SXS 540 06	0935-1011
SMR 560 06-07	0935-1012
SMC 625 04-06	0935-1012
SXC 625 03-05	0935-1012
RALLYE 660 01-05	0935-1013
SUZUKI	
RMZ250 04-06	0935-1010
RMZ250 07-09	0935-1011
DRZ400E 00-03	0935-1013
DRZ400E NON CA MODELS	
PUMPER CARB 04-07	0935-1013
DRZ400K 00-03	0935-1013
RMZ450 05-07	0935-1011
YAMAHA	
WR250F 01-02	0935-1012
WR250F 03-13	0935-1011
YZ250F 01-02	0935-1012
YZ250F 03-13	0935-1011
WR400F 98-99	0935-1013
WR400F 00	0935-1012
YZ400F 98-99	0935-1013
WR426F 01-02	0935-1012
YZ426F 00-02	0935-1012
WR450F 03-11	0935-1011
YZ450F 03-09	0935-1011

ACCELERATOR PUMP REBUILD KITS \$16.95

- Kit includes all necessary parts to rebuild accelerator pump circuit
- Kit includes necessary o-rings, diaphragm, spring and screws
- Improperly functioning accelerator pumps can cause poor performance, and bogging on acceleration



ACCELERATOR PUMP REBUILD KITS	
MAKE/MODEL/YEAR	PART #
HONDA	
CRF150R 07-09	1003-1439
CRF150R 12-18	1003-1286
CRF150RB 07-09	1003-1439
CRF150RB 12-18	1003-1286
CRF250R 04-09	1003-1439
CRF250X 04-06	1003-1439
CRF250X 07-17	1003-1286
CRF450R 02-06	1003-1439
CRF450R 07-08	1003-1286
CRF450X 05-07	1003-1439
CRF450X 08-17	1003-1286
KAWASAKI	
KX250F 04-10	1003-1287
KLX450R 08-09	1003-1287
KX450F 06-08	1003-1287
KTM	
SX-F 250 05-10	1003-1444
XC-F 250 07-09	1003-1444
XC-FW 250 06-11	1003-1444
EXC 450 03-04	1003-1444
EXC 450 07-11	1003-1444
EXC-G 450 03-07	1003-1444
EXC-R 450 08	1003-1444
MXC-G 450 03-05	1003-1444
SMR 450 05-07	1003-1444
SMS 450 03-04	1003-1444
SX 450 03-06	1003-1444
SX-F 450 07-12	1003-1444
SXS 450 03-04	1003-1444

ACCELERATOR PUMP REBUILD KITS (CON'T)

MAKE/MODEL/YEAR	PART #
KTM (CON'T)	
XC 450 04	1003-1444
XC 450 06-07	1003-1444
XC-F 450 08-09	1003-1444
XCR-W 450 08	1003-1444
XC-W 450 07-11	1003-1444
SX-F 505 08	1003-1444
XC-F 505 08-09	1003-1444
EXC 520 00-02	1003-1444
MXC 520 01-02	1003-1444
SX 520 00-02	1003-1444
EXC 525 03-07	1003-1444
MXC-G 525 03-05	1003-1444
SMR 525 05	1003-1444
SX 525 03-06	1003-1444
XC 525 06-07	1003-1444
XC-W 525 07	1003-1444
EXC 530 09-11	1003-1444
EXC-R 530 08	1003-1444
XCR-W 530 08	1003-1444
XC-W 530 09-11	1003-1444
SXS 540 01-06	1003-1444
SMR 560 06-07	1003-1444
SMC 625 04-06	1003-1444
SXC 625 03-05	1003-1444
RALLYE 660 01-05	1003-1444
RALLYE 660 FACTORY REPLICA 06-07	1003-1444
SUZUKI	
RMZ250 04-09	1003-1287
DRZ400E 00-03	1003-1442
DRZ400E NON CA MODELS PUMPER CARB 04-07	1003-1442
DRZ400K 00-03	1003-1442
RMZ450 05-07	1003-1443
YAMAHA	
WR250F 01-13	1003-1440
YZ250F 01-13	1003-1440
WR400F 98-00	1003-1441
YZ400F 98-99	1003-1441
WR426F 01-02	1003-1441
YZ426F 00-02	1003-1441
WR450F 03-11	1003-1287
YZ450F 03-09	1003-1287

MAGNETIC FLOAT BOWL DRAIN PLUG BY ZIP-TY \$22.95

- From open carb vents and dusty fill ups, many particles enter your fuel supply
- The rare earth magnet in this drain plug catches more debris than you would think
- Fits most Keihin carburetors 2- and 4-stroke, plug size M18x1.0
- Red anodized billet aluminum construction with pressed in magnet
- Made in the USA



MAGNETIC FLOAT BOWL DRAIN PLUG BY ZIP-TY	1050-0176
--	-----------

FLOAT BOWL SCREW SETS \$3.95

- Replace your old screws from your carburetor with these hex cap screws
- Made to withstand damage from loosening and tightening
- Made with stainless steel to avoid ruining with rust and spring washer is fixed on for ease of use
- Two lengths available
- Set of four screws



M4 X 12MM	1050-0379
M4 X 16MM	1050-0380

FUEL MIXTURE SCREW BY ZIP-TY

\$24.95



- The inventor of the easy adjust fuel screw and Moose Racing® bring you this needed accessory
- 7075 T7 aluminum construction and re-designed pin taper sets this screw apart from the competition
- Adjust your carb for better off-idle acceleration with just your fingers
- Includes o-ring, washer, and heavy duty spring
- Fits Keihin FCR carbs on modern dirt bikes
- Made in the USA

COLOR	PART #
RED	1050-0177
ORANGE	1050-0211
BLACK	1050-0213
GREEN	1050-0214
BLUE	1050-0215

FUEL FILTERS

\$4.95 - \$9.95



0707-0031

0707-0030

0707-0017

- In line fuel filters for 1/4" and 5/16" ID fuel line
- 0707-0017 1/4" clear cone shaped with bronze element and has oversized barb fittings to allow for use with 1/4" and 5/16" hose. Clamps should be used on 5/16" hose. Filtration numbers: 40-70 microns
- 0707-0030 1/4" clear cone shaped with polyester screen element and has oversized barb fittings that allow use with 1/4" and 5/16" hoses. Clamps should be used with 5/16" hose. Filtration numbers: 125 microns
- 0707-0040 1/4" clear cone shaped with bronze element and 90 degree elbow. This filter has oversized barbs and can be used for 1/4" and 5/16" hoses. Clamps should be used on 5/16" hose. Filtration numbers: 65-100 microns
- 0707-0031 5/16" clear thin wafer shape with stainless screen element. Filtration numbers: 60 microns
- Sonic welded housing
- Safe for all fuels
- Made in the USA

FUEL LINE	OVERALL LENGTH	FILTER BODY LENGTH	FILTER BODY DIAMETER	FILTRATION NUMBERS	PART #
1/4"	52MM	25MM	22MM	40-70 MICRONS	0707-0017
1/4"	52MM	32MM	20MM	125 MICRONS	0707-0030
1/4"	43MM	22MM	-	65-100 MICRONS	0707-0040
5/16"	44MM	13MM	39MM	60 MICRONS	0707-0031

AIR CUT OFF VALVE REBUILD KITS

\$16.95-\$18.95

- Kit includes all necessary parts to rebuild the air cut off valve circuit
- Motorcycle models with multiple carburetors include components to repair all carburetors
- Kit includes necessary o-rings, diaphragm, spring, screws
- Improperly functioning air cut off valves can stick open or closed causing popping on deceleration or poor running conditions



MAKE/MODEL/YEAR	PART #
HONDA	
CRF230F 03-09	1003-1445
CRF230F 12-17	1003-1445
CRF230L 08-09	1003-1446
CRF230M 09	1003-1446
XR250R 86-04	1003-1445
XR400R 96-04	1003-1445
XR600R 88-00	1003-1445
XR650R 00-07	1003-1447
KAWASAKI	
KLX140 08-19	1003-1452
KLX140G 17-19	1003-1452
KLX140L 08-19	1003-1452
KLX300® 97-07	1003-1453
KL650 A (KLR) 87-07	1003-1451
KL650 E (KLR) 08-18	1003-1451
KLX650 C 93-96	1003-1451
KLX650D1 96	1003-1451
KLX650R 93-96	1003-1451
SUZUKI	
DR-Z125 03-17	1003-1276
DR-Z125L 03-17	1003-1276
DRZ250 NON CA MODELS PUMPER CARB 01-07	1003-1277
DRZ400E 00-03	1003-1451
DRZ400E NON CA MODELS PUMPER CARB 04-07	1003-1451
DRZ400S 00-16	1003-1277
DRZ400S 17	1003-1279
DRZ400SM 05-16	1003-1277
DRZ400SM 17	1003-1279
YAMAHA	
TTR125 DRUM BRAKE 00-03	1003-1448
TTR125E DRUM BRAKE 03-09	1003-1448
TTR125L DISC BRAKE 00-08	1003-1448
TTR125LE DISC BRAKE 03-18	1003-1448
TTR225 99-04	1003-1449
WR250F 01-13	1003-1450
WR450F 03-11	1003-1450

APPAREL

HELMETS & GOGGLES

RIDER ARMOR

OUTERWEAR

YOUTH

LUGGAGE & PACKS

BIKE BODY

BIKE CONTROLS

BIKE SUSPENSION

BIKE BRAKING

BIKE DRIVE

BIKE BEARINGS

BIKE ENGINE

BIKE ELECTRICAL

BIKE EXHAUST

BIKE WHEELS

ATV BODY

ATV CONTROLS

ATV BRAKING

ATV DRIVE

ATV SUSPENSION

ATV BEARINGS

ATV ENGINE

ATV ELECTRICAL

ATV EXHAUST

ATV WHEELS

GARAGE & PROMO

SIZING CHART



FUEL & CARBURETOR VENT LINE \$7.95 - \$10.95

- This quality made fuel line will not harden or crack
- Fuel line is made of premium polyurethane
- Available in 1/4", 3/16", and 5/16" i.d.; carburetor vent line available in 1/8" i.d.
- Fuel line available in 3' lengths
- Carb vent line comes in 5' lengths
- Choice of black, blue, clear, green, orange, red or yellow
- Made in the USA

FUEL LINE		
SIZE	COLOR	PART #
1/4"	BLACK	M62191
	BLUE	0706-0246
	CLEAR	M6219
	GREEN	0706-0245
	ORANGE	0706-0304
	RED	0706-0243
	YELLOW	0706-0244
3/16"	BLACK	M62091
	BLUE	0706-0250
	CLEAR	M6209
	GREEN	0706-0249
	ORANGE	0706-0303
	RED	0706-0247
	YELLOW	0706-0248
5/16"	BLACK	0706-0114
	BLUE	0706-0254
	CLEAR	0706-0113
	GREEN	0706-0253
	ORANGE	0706-0305
	RED	0706-0251
	YELLOW	0706-0252
CARB VENT LINE		
SIZE	COLOR	PART #
1/8"	BLACK	M61091
	BLUE	0706-0258
	CLEAR	M6109
	GREEN	0706-0257
	ORANGE	0706-0302
	RED	0706-0255
	YELLOW	0706-0256

VENT HOSE SPINNER \$11.95

- Prevents vent hose from twisting and cutting off air
- Stops fuel starvation, allows faster refueling
- Brass fitting installs in seconds
- Made in the USA
- Sold each



VENT HOSE SPINNER	M8800
-------------------	-------

VENT HOSE TUB \$2.95 (ea)

- 18" polyurethane fuel cap vent hoses
- Soft, flexible & kink resistant material
- 54 piece tub sold to dealers; nine pieces of each color
- Colors included in tub are; black, blue, green, orange, red and yellow
- Replacement nine packs available (below)
- Sold in 54-piece tub to dealers and each to customer
- Made in the USA



VENT HOSES	0703-0727
------------	-----------

VENT HOSE REFILL PACKS \$2.95 (ea)



- Nine piece refill packs for the vent hose tub to dealers; sold as each to customer
- Eight colors available: black, blue, green, orange, pink, red, white or yellow
- Made in the USA

COLOR	PART #
BLACK	0703-0732
BLUE	0703-0731
GREEN	0703-0730
ORANGE	0703-0733
PINK	0703-0740
RED	0703-0728
WHITE	0703-0743
YELLOW	0703-0729

VENT CAPS

\$9⁹⁵

- Moose Racing® aluminum vent caps are a high-quality replacement for the standard rubber vent hoses
- Built in one way valve that allows airflow in, but not out
- Available in orange, green, blue, red, silver or black
- Made in the USA



COLOR	PART #
ORANGE	0703-0261
GREEN	0703-0260
BLUE	0703-0259
RED	0703-0262
SILVER	0703-0263
BLACK	0703-0258

HOSE PROTECTORS

\$11⁹⁵ - \$12⁹⁵

- Protect vulnerable and exposed hoses from abrasion and heat
- Protectors like this are showing up on more and more OEM applications
- Sizes for fuel and radiator hoses on most bikes
- Made from stainless spring steel
- Sold each
- Made in the USA



SIZE	PART #
38MM (FITS 1 1/2" OD RADIATOR HOSE)	1902-0030
25MM (FITS 1" OD RADIATOR HOSE)	1902-0031
11MM (FITS 7/16" OD FUEL LINE)	1902-0032
9MM (FITS 3/4" FUEL LINE)	1902-0033

WIRE CLAMPS

\$7⁹⁵ - \$24⁹⁵

- Self-tensioning wire hose clamps for fuel or vacuum lines
- Made of zinc plated, spring tempered music wire
- Quality plated steel for long-lasting durability and function
- 15-piece assortment pack offers five each of 1/4", 5/16" and 7/16" ID. clamps
- 150-piece assortment pack offers 50 of each size
- Made in the USA



WIRE CLAMPS QTY	PART #
15 PC	M30040
150 PC	M30041

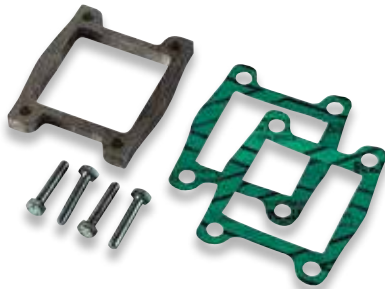

TORQUE SPACER KITS

\$35⁹⁵

- Simple but effective way to shift the torque curve to favor the low to mid-range band of the rev range
- Insert spacer between cylinder and reed valve
- CNC-machined, eliminating "interference" problems when installing
- Kit includes gaskets and bolts
- Made in the USA

TORQUE SPACER KITS	
MAKE/MODEL/YEAR	PART #
HONDA	
CR80/85R 86-07	M560-06-102
CR125R 87-02	M560-08-100
CR125R 03-04	1008-0008
CR250R 78-01	M560-08-111
CR250R 02-07	M560-08-112
CR500R 83-01	M560-10-100
KAWASAKI	
KX60/65 83-08	M560-04-202
KX65 10-17	M560-04-202
KX80/85 88-08	M560-04-203
KX125 82-02	M560-08-201
KDX250 94-96	M560-10-200
KX250 82-04	M560-10-200
KX250 05-07	1008-0138
KX500 85-04	M560-10-200
KTM	
200 98-07	M560-08-720
250 82-03	M560-08-720
300/360/380 92-02	M560-08-720

TORQUE SPACER KITS (CON'T)	
MAKE/MODEL/YEAR	PART #
SUZUKI	
RM60/65 03-08	M560-04-202
RM80/85 89-08	M560-06-301
RM125 87-88	M560-08-100
RM125 89-08	M560-08-301
RM250/500 82-86	M560-10-300
RM250 87-88	M560-08-111
RM250 89-95	M560-08-310
RM250 96-97	M560-08-312
RM250 03-08	M560-08-312
RMX250 89-98	M560-08-310
YAMAHA	
YZ80/85 93-08	M560-06-401
YZ125 80-87,93	M560-08-100
YZ125 94-04	M560-08-301
YZ125 05-08	1008-0128
YZ250 89-96	M560-08-411
YZ250 97-08	M560-08-312



ALUMINUM GAS CAPS

\$44⁹⁵

- OEM replacement gas caps
- Designed to fit and seal perfectly on OEM gas tanks
- Made from 6061 T-6 aluminum
- Stronger than stock

MAKE/MODEL/YEAR	BLACK	SILVER
HONDA		
CRF/XR50 89-17	0703-0334	0703-0333
CR85/125/250 02-09	0703-0334	0703-0333
CRF150 07-13	0703-0334	0703-0333
CRF250/450 ALL	0703-0332	0703-0331
XR250/400/600 ALL	0703-0332	0703-0331
KAWASAKI		
KLX140 08-16	0703-0330	0703-0329
KX250 05-08	0703-0330	0703-0329
KDX250 00-09	0703-0334	0703-0333
KX250F 04-05	0703-0334	0703-0333
KX250F 06-16	0703-0330	0703-0329
KX450F 06-14	0703-0330	0703-0329
KLX450 08-11	0703-0330	0703-0329
KTM		
50 UP TO 17	0703-0336	-
SX/SXF/EXC/MXC NON QUICK RELEASE MODELS UP TO 2010	0703-0336	-
SUZUKI		
RM85 03-17	0703-0334	0703-0333
RM125/250 01-08	0703-0334	0703-0333
RMZ250 04-06	0703-0334	0703-0333
RMZ450 04-07	0703-0334	0703-0333
YAMAHA		
YZ85 01-16	0703-0330	0703-0329
TTR125/L 01-17	0703-0334	0703-0333
YZ125/250 03-17	0703-0330	0703-0329
YZ250/450F 03-13	0703-0330	0703-0329

APPAREL

HELMETS & GOGGLES

RIDER ARMOR

OUTERWEAR

YOUTH

LUGGAGE & PACKS

BIKE BODY

BIKE CONTROLS

BIKE SUSPENSION

BIKE BRAKING

BIKE DRIVE

BIKE BEARINGS

BIKE ENGINE

BIKE ELECTRICAL

BIKE EXHAUST

BIKE WHEELS

ATV BODY

ATV CONTROLS

ATV BRAKING

ATV DRIVE

ATV SUSPENSION

ATV BEARINGS

ATV ENGINE

ATV ELECTRICAL

ATV EXHAUST

ATV WHEELS

GARAGE & PROMO

SIZING CHART





APPAREL
HELMETS & GOGGLES
RIDER ARMOR
OUTERWEAR
YOUTH
LUGGAGE & PACKS
BIKE BODY
BIKE CONTROLS
BIKE SUSPENSION
BIKE BRAKING
BIKE DRIVE
BIKE BEARINGS
BIKE ENGINE
BIKE ELECTRICAL
BIKE EXHAUST
BIKE WHEELS
ATV BODY
ATV CONTROLS
ATV BRAKING
ATV DRIVE
ATV SUSPENSION
ATV BEARINGS
ATV ENGINE
ATV ELECTRICAL
ATV EXHAUST
ATV WHEELS
GARAGE & PROMO
SIZING CHART

STATORS & REGULATORS/RECTIFIERS

- OEM-style replacement stators and regulators/rectifiers
- Direct plug in stators
- Complete with all rubbers and OEM-style plug end

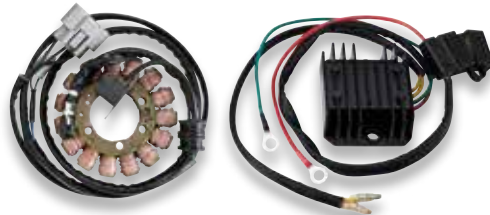

DESCRIPTION	RETAIL PRICE
REGULATORS/RECTIFIERS	\$28.95 - \$156.95
STATORS	\$19.95 - \$219.95

STATORS	
MAKE/MODEL/YEAR	REG/REC
HONDA	
CRF50 04-13	2112-0764 ¹
XR50R 00-03	2112-0764 ¹
Z50R 88-00	2112-0764 ¹
CRF70 04-09, 11-12	2112-0764 ¹
XR70R 97-03	2112-0764 ¹
CR125 81-83	2112-0765 ²
CR125 84-85	2112-0700 ³
CR125 90-96	2112-1143
CR125R 00-01	2112-1005 ⁴
CRF150F 03-05	2112-0766 ¹
XR200R 85	2112-0709 ⁷
XR200R 94-02	2112-0767 ⁷
CRF230F 03-13	2112-0706 ⁸
CR250 81-83	2112-0765 ²
CR250 84-85	2112-0700 ³
CR250 90-96	2112-1143
CRF250R 04-09	2112-1006 ⁹
NX250 88-90	2112-1102 ¹⁰
XR250R 85	2112-0709 ⁷
XR250L 91-96	2112-0769 ¹²
CRF450R 02-03	2112-1006 ⁹
CRF450R 05-07	2112-1006 ⁹
CR500 84-85	2112-0700 ³
XR500R 83-84	2112-1103 ¹³
XL600R 83-87	2112-0708
XR600R 93-00	2112-0770
XR600RK 85-90	2112-0770
XR650L 83-09	2112-1104

STATORS (CON'T)	
MAKE/MODEL/YEAR	REG/REC
KAWASAKI	
KX125 80-86	2112-0765 ²
KX125 03-05	2112-1120
KLR650 87-07	2112-0701
KTM	
125EXC 98-01, 05	2112-0707 ⁶
125EXC 05	2112-0707
125EXC SIX DAYS 05	2112-0707
125SX 98-08, 11-12	2112-0707 ⁶
125SX 05	2112-0707 ⁶
144SX 07-08	2112-0707 ⁶
150SX 09-11	2112-0707 ⁶
150XC 10-14	2112-0707 ⁶
200EXC 98, 03-04	2112-0707 ⁶
200EXC 05	2112-0707
200MXC 98-03	2112-0707 ⁶
200SX 03	2112-0707 ⁶
200XC/XC-W 06-07	2112-0707 ⁶
250EXC 98-05	2112-0707 ⁶
250MXC 98-01	2112-0707 ⁶
250SX 98-08, 10	2112-0707 ⁶
250SX 05	2112-0707 ⁶
250XC 06-07	2112-0707 ⁶
300EXC 98-01, 03, 05	2112-0707 ⁶
300EXC SIX DAYS 05	2112-0707
300MXC 98-03	2112-0707 ⁶
380EXC 98-00	2112-0707 ⁶
380MXC 98-99	2112-0707 ⁶
380SX 98-00	2112-0707 ⁶

STATORS (CON'T)	
MAKE/MODEL/YEAR	REG/REC
SUZUKI	
RM80 80-01	2112-0765 ²
RM85 02-09, 12	2112-0765 ²
RM125 81-85	2112-0765 ²
RM125 89-93	2112-0703 ¹
RM125 94-97	2112-0704 ¹⁴
DR250S 90-92	2112-0771
DR250/350 90-92	2112-1009
RM250 81-85	2112-0765 ²
RM250 87-93	2112-0703 ³
RM250 94-97	2112-0704 ¹⁴
DR350S 90-92	2112-0771
DRZ400 00-09, 11-15	2112-0694 ¹⁵
RM500 81-84	2112-0765 ²
DR650SE 96-09, 11-13	2112-0702 ¹⁶
YAMAHA	
DT50 88-90	2112-0919 ¹⁷
PW50 86-87, 90-09, 12-13	2112-0919 ¹⁷
PW80 95-03	2112-0978
TT-R90E 03-07	2112-1144
TT225 99-00	2112-1156
TTR225R 00-04	2112-1156
XT225 01-07	2112-1156

1 - HIGH OUTPUT STATOR. MUST USE REGULATOR 2112-0545 FOR LIGHTING
 2 - STATOR REPAIR KIT; NO BACKING PLATE
 3 - STOCK SPECS; NO BACKING PLATE; NO TRIGGER/GROMMET
 4 - OEM STYLE HONDA STATOR. NO TRIGGER/NO METAL BACKING PLATE
 5 - THIS HIGHER OUTPUT STATOR WILL PROVIDE 15-20% MORE OUTPUT THAN THE OE DESIGN
 6 - HIGH OUTPUT STATOR. NO BACK PLATE/TRIGGER/GROMMET. MUST USE REGULATOR 2112-0545 FOR LIGHTING. THIS IS A 6-POLE STATOR
 7 - 200 WATTS
 8 - KIT INCLUDES HIGH OUTPUT STATOR & REG/REC
 9 - NO TRIGGER/NO GROMMET
 10 - OEM STYLE HONDA STATOR
 11 - THIS HIGH OUTPUT STATOR WILL PROVIDE APPROXIMATELY 150 WATTS OF POWER
 12 - NO GROMMET
 13 - THE GROMMET IS NOT INCLUDED; INSTALLATION INSTRUCTIONS WILL BE INCLUDED
 14 - NO BACKING PLATE/TRIGGER/GROMMET. MUST USE REGULATOR 2112-0545 FOR LIGHTING
 15 - 15-20% OVER STOCK
 16 - 20% OVER STOCK
 17 - CHARGING COIL ONLY



BEN PARSONS

REGULATORS/RECTIFIERS	
MAKE/MODEL/YEAR	REG/REC
HONDA	
CRF50 04-13	2112-0545
XR50R 00-03	2112-0545
Z50R 88-00	2112-0545
CRF70 04-09, 11-12	2112-0545
XR70R 97-03	2112-0545
CRF150F 03-05	2112-0545
XL600R 83-87	2112-0545
KAWASAKI	
KL250/KLR250 87-05	2112-1001
KLX250D 03	2112-1001
KLX250S 09-14	2112-0535
KL600B 85-86	2112-0535
KLR650 87-07	2112-0535
KLR650 08-10	2112-0535
KLR650 08-14	2112-0535
KLR650B TENGA 90-91	2112-0535
KTM	
125EXC 98-01, 05	2112-0545
125EXC 05	2112-0976 ¹
125EXC SIX DAYS 05	2112-0976 ¹
125SX 98-08, 11-12	2112-0545
125XS 05	2112-0545
144SX 07-08	2112-0545
150SX 09-11	2112-0545
150XC 10-14	2112-0545
200EXC 98, 03-04	2112-0545
200EXC 05	2112-0976 ¹
200MXC 98-03	2112-0545
200SX 03	2112-0545
200XC/XC-W 06-07	2112-0545
200XC-W 08-12	2112-0976 ¹
250EXC 98-05	2112-0545
250EXC 05	2112-0976 ¹
250EXC RACING 05	2112-0976 ¹
250EXC SIX DAYS 05	2112-0976 ¹
250MXC 98-01	2112-0545
250SX 98-08, 10	2112-0545
250XS 05	2112-0545
250XC 06-07	2112-0545
250XC 06-11	2112-0545
250XC 09-12	2112-0976 ¹
250XC-F 07-08	2112-0976 ¹

REGULATORS/RECTIFIERS (CON'T)	
MAKE/MODEL/YEAR	REG/REC
KTM (CON'T)	
250XC-FW 07-10	2112-0976 ¹
250XC-FW SIX DAYS 11	2112-0976 ¹
250XC-W 06, 08-11	2112-0545
250XC-W 08-12	2112-0976 ¹
300EXC 98-01, 03, 05	2112-0545
300EXC 05	2112-0976
300EXC SIX DAYS 05	2112-0976 ¹
300MXC 98-03	2112-0545
300MXC 05	2112-0976 ¹
300XC/XC-W 08-11	2112-0545
300XC 09-12	2112-0976 ¹
300XC-W 06, 08-12	2112-0976 ¹
380EXC 98-00	2112-0545
380MXC 98-99	2112-0545
380SX 98-00	2112-0545
400EXC 05-06	2112-0976 ¹
400XC-W 07, 09-10	2112-0976 ¹
450EXC 05-07, 09-11	2112-0976 ¹
450EXC-R 08	2112-0976 ¹
450MXC 05	2112-0976 ¹
450XC 06-07	2112-0976 ¹
450XC-W 07	2112-0976 ¹
450XC-W CHAMPIONS EDITION 10	2112-0976 ¹
450XC-W SIX DAYS 10-11	2112-0976 ¹
450XCR-W 07	2112-0976 ¹
525EXC 05-06	2112-0976 ¹
525EXC RACING SIX DAYS 05	2112-0976 ¹
525MXC 05	2112-0976 ¹
525XC 07	2112-0976 ¹
525XC-W 07	2112-0976 ¹
530EXC 09-11	2112-0976 ¹
530EXC CHAMPIONS EDITION 10	2112-0976 ¹
530EXC-R 08	2112-0976 ¹
530XC-W SIX DAYS	2112-0976 ¹
530XCR-W 08	2112-0976 ¹
660SMC 04-05	2112-0976 ¹
690 DUKE 08-10	2112-0971 ³
690 SUPERMOTO 07-08	2112-0971 ³
950 ADVENTURE 04-06	2112-0971 ³
950 ADVENTURE S 04-05	2112-0971 ³
950 SUPERDUKE 05	2112-0971 ³
990 ADVENTURE 06-12	2112-0971 ³

REGULATORS/RECTIFIERS (CON'T)	
MAKE/MODEL/YEAR	REG/REC
KTM (CON'T)	
990 ADVENTURE R 09-10	2112-0971 ³
990 ADVENTURE S 08	2112-0971 ³
990 SMT 11	2112-0971 ³
990 SUPERDUKE 06-08	2112-0971 ³
1190 RC8 08-10	2112-0971 ³
1190 RC8 R 09-10	2112-0971 ³
SUZUKI	
RM125 94-97	2112-0545
DR250S 90-92	2112-0913
DR250S 93	2112-0913
DR250SE 94-95	2112-0913
RM250 94-97	2112-0545
DR350S 90-92	2112-0913
DR350S 93	2112-0913
DR350SE 94-99	2112-0913
DRZ400 00-09, 11-15	2112-0916
YAMAHA	
TW200 88-11, 13	2112-0538
TW200 14-16	2112-0538
TTR225R 99-04	2112-0538
XT225 92-07	2112-0538
TTR250 01-06	2112-0538
1 - REPLACES OE #: 80011034000; WILL NOT WORK WITH STATOR 2112-0707	
2 - DEM STYLE KTM RECTIFIER/REGULATOR	
3 - HOT SHOT REG/REC. WILL LOOK DIFFERENT THAN OE.	
4 - BIKE WILL HAVE 2 REG/REC	

STARTER MOTORS\$74.⁹⁵ - \$219.⁹⁵

- Made from high-quality materials
- Provides a price competitive alternative to OEM replacements
- Starters bolt on as direct OEM replacements



STARTER MOTORS	
MAKE/MODEL/YEAR	PART #
KTM	
250EXC 03-05	2110-0525
250EXC RFS 03-04	2110-0525
250EXC-6 03	2110-0525
400EXC 00-02	2110-0525
400EXC 04-06	2110-0525
400MXC 01-02	2110-0525
400SX 00-02	2110-0525
400XC-W 07	2110-0525
450EXC 03-07	2110-0525
450MXC 03-05	2110-0525
450SMR 05	2110-0525
450SX 03-05	2110-0525
450XC 06-07	2110-0525
520EXC 00-02	2110-0525
520MXC 01-02	2110-0525
520SX 00-02	2110-0525

STARTER MOTORS (CON'T)	
MAKE/MODEL/YEAR	PART #
KTM (CON'T)	
525EXC 03-06	2110-0525
525EXC RACING SIX DAYS 05	2110-0525
525MXC 03-05	2110-0525
525SMR 05	2110-0525
525SX 04-05	2110-0525
525XC 07	2110-0525
525XC-W 07	2110-0525
SUZUKI	
DR125SE 94-96	2110-0532
YAMAHA	
TTR125E 04-07	2110-0534
TTR125LE 04-07	2110-0534
WR450F 07-14	2110-0509

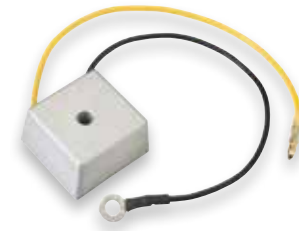
REGULATOR\$28.⁹⁵

- Sealed and weatherproof 12-volt regulator for off-road vehicles without a battery
- Gives headlights and taillights longer life by regulating power and eliminating surges
- Compact and easy to install
- Includes wiring instructions

REGULATOR	2112-0772
-----------	-----------

NEW!



HALO LED HEADLIGHT

\$139.⁹⁵

- Meets ECE/SAE/DOT standards and homologated for use on roads in Europe and USA
- Cool white light providing optimal lighting
- Stable light with no flickering during high and low RPMs of motorcycle
- Produces a systematic passing beam and or driving beam. No difference between left of right hand drive
- Has driving and passing position beam
- Connection uses standard 0.62" 4 pin plug connector
- Universal mounting system

COLOR	PART #
WHITE	2001-2121
BLACK	2001-2122

NEW!



MMX HEADLIGHT

\$74.⁹⁵

- Meets ECE/SAE/DOT standards and homologated for use on roads in Europe and USA
- Connection female UP 2805310
- Has driving and passing position beam
- Universal mounting system

COLOR	PART #
WHITE	2001-2123
BLACK	2001-2124

NEW!



RSP LED 3.0 TAILLIGHT

\$29.⁹⁵

- ECE / DOT approved for USA and Europe
- Comes with mounting hardware
- Taillight incorporates stop/rear light/ and license plate light

COLOR	PART #
BLACK	2010-1399

STARTER SOLENOID SWITCHES

\$40.⁹⁵

- Made from high-quality materials
- Competitively priced aftermarket replacement parts
- Solenoid switches are designed as bolt-on replacement parts



MAKE/MODEL/YEAR	PART #
KTM	
400 LC4 DUAL SPORT 00-01	2110-0510
400 LC4 EXC 98	2110-0510
400 RXC 98	2110-0510
450 RALLY 05	2110-0510
620 RALLY 98	2110-0510
620 RXC 98	2110-0510
625 SMC 04	2110-0510
625 SXC 03-05	2110-0510
640 ADVENTURE 05-07	2110-0510
640 LC4 ALL MODELS 99-05	2110-0510
660 RALLY 05	2110-0510
660 RALLY 07	2110-0510
690 DUKE 08-10	2110-0511
690 SMR 08	2110-0511
690 SUPERMOTO 07	2110-0511
950 ADVENTURE 04-06	2110-0511
950 ADVENTURE S 04-05	2110-0511
950 SUPERDUKE 05	2110-0511
990 ADVENTURE R 09-10	2110-0511
990 ADVENTURE S 08	2110-0511
990 RC8R SUPERDUKE 11	2110-0511
990 SUPERDUKE	2110-0511



ROAD WARRIOR HEADLIGHT

\$74.⁹⁵

- Universal fitting with anti-vibration rubber straps
- Meets CE and DOT standards
- High impact lens
- Headlamp fitted with a 35W incandescent bulb and a 4W running light
- Headlight extensions included
- Made from rubber and polypropylene for excellent durability
- Available in colors black or white
- Replacement parts available - retail \$5.95 - \$34.95



ROAD WARRIOR HEADLIGHT	
COLOR	PART #
BLACK	2001-0479
WHITE	2001-0480
REPLACEMENT PARTS	
MOUNTING STRAPS	2001-0483
HEADLIGHT EXTENSIONS	2001-0484
BULB	2060-0212



SPECIES HEADLIGHT

\$89.⁹⁵

- Universal fitting with anti-vibration rubber straps
- Protective transparent polycarbonate lens for off-road use
- Heat resistant plastic headlight support
- Spot light fitted with a 55W halogen bulb
- Flood light is fitted with a 55W halogen bulb and a 55W incandescent bulb
- Headlight extensions included
- Available in colors black or white
- Replacement parts available - retail \$5.95 - \$44.95



SPECIES HEADLIGHT	
COLOR	PART #
BLACK	2001-0481
WHITE	2001-0482
REPLACEMENT PARTS	
MOUNTING STRAPS	2001-0483
HEADLIGHT EXTENSIONS	2001-0484
POLYCARBONATE GLASS COVER	2001-0485
HALOGEN BULB	2060-0211
INCANDESCENT BULB - FOG LIGHT	2060-0213

MOTORCYCLE HANDWARMER KIT

\$60.⁹⁵



- Extend your riding season with the Moose Racing® hand warmer kit
- This kit allows the heating elements to be fit neatly and discretely under the original or aftermarket grips
- Easy to install, with 2-stage heat settings, this kit is suitable for all types of bikes
- Kit includes throttle heater, clutch heater, round rocker switch, hardware, plastic tie straps, and instructions
- Made in the USA

MOTORCYCLE HANDWARMER KIT	0631-0046
---------------------------	-----------

SPARK PLUG CARRIERS

\$5.⁹⁵

- Impact-resistant plastic design fits snug around spare spark plug
- Perfect for fanny pack or fender bag
- Keeps plug clean and gapped
- Sold in pairs



SPARK PLUG CARRIERS	2103-0215
---------------------	-----------

APPAREL

HELMETS & GOGGLES

RIDER ARMOR

OUTERWEAR

YOUTH

LUGGAGE & PACKS

BIKE BODY

BIKE CONTROLS

BIKE SUSPENSION

BIKE BRAKING

BIKE DRIVE

BIKE BEARINGS

BIKE ENGINE

BIKE ELECTRICAL

BIKE EXHAUST

BIKE WHEELS

ATV BODY

ATV CONTROLS

ATV BRAKING

ATV DRIVE

ATV SUSPENSION

ATV BEARINGS

ATV ENGINE

ATV ELECTRICAL

ATV EXHAUST

ATV WHEELS

GARAGE & PROMO

SIZING CHART



BILLET KILL SWITCHES **\$49.95**

- Design prevents button internals from being damaged
- CNC machined from 6061-T6 aluminum with an anodized finish
- Special rubber coated wires with injection molded internal components make these switches 100% waterproof
- Includes waterproof in line butt connectors for easy installation
- Fits 7/8" handlebars and works on all normally open circuit ignition systems on dirt bikes and ATVs
- Made in the USA

BILLET KILL SWITCH	2106-0176
--------------------	-----------



UNIVERSAL HEADLIGHT SWITCH-YAMAHA STYLE **\$61.95**

- Fits WR250F 02-03, WR426F 02, and WR450F 03
- OEM reference number 5NG-83976-50-00
- Also works well for auxiliary lights or H4 lighting
- Switch specs: 2 wire w/black socket is 16.5" in length; 3 wire w/white socket is 27.5" in length; and width is 20mm

UNIVERSAL HEADLIGHT SWITCH-YAMAHA STYLE	0616-0157
---	-----------



0616-0064

0616-0065

ENGINE KILL SWITCHES **\$17.95 - \$74.95**

- OEM-type kill switches with a design identical to stock units
- Proper wire plug-ins included for each model
- Direct plug in Yamaha applications for late model YZF and WRFs

ENGINE KILL SWITCHES	
MAKE/MODEL/YEAR	PART #
HONDA	
CRF50	M8801
XR50	M8801
CR60R 83-84	M8801
CR80/R/RB 80-00	M8801
CR125R 79-95	M8801
XR200 80-84	M8801
XR200R 84-88,90-00	M8801
CR250 80-96	M8801
XR250R 80-92	M8801
XR350 83-85	M8801
XR450R 81-82	M8801
CR480R 83	M8801
CR500R 84-00	M8801
XR500/R 79-84	M8801
XR600R 85-87	M8801
CRF250R 10-15	0616-0156 ²
CRF450R 13-14	2106-0463 ³
CRF450R 09-15	0616-0156 ²
HUSABERG	
FE 250 USA 13	0616-0153 ¹
TE 250 USA 13	0616-0153 ¹
TE 300 USA 13	0616-0153 ¹
FE 350 USA 13	0616-0153 ¹
FE 501 USA 13	0616-0153 ¹
KAWASAKI	
KX60 85-99	M8802

ENGINE KILL SWITCHES (CON'T)	
MAKE/MODEL/YEAR	PART #
KAWASAKI (CON'T)	
KDX80 84-88	M8802
KX80 84-91	M8802
KX125 84-99	M8802
KDX200 84-99	M8802
KDX220R 97-99	M8802
KDX250 91-94	M8802
KLX250 94-96	M8802
KX250 84-99	M8802
KXT250 85	M8802
KLX300R 97-99	M8802
KX500 84-99	M8802
KLX650R 83-96	M8802
KTM	
50 JR. ADV 00-03	0616-0153 ¹
50 MINI-ADV 00-08	0616-0153 ¹
50 MINI-ADV GS 02-04	0616-0153 ¹
50 SR. ADV 00-07	0616-0153 ¹
50 SX MINI 08-15	0616-0153 ¹
50 SX 06-08, 10-15	0616-0153 ¹
50 SX JR. / SX JR. USA 00-01, 06-09	0616-0153 ¹
50 SX PRO-JR. LC 02-05	0616-0153 ¹
50 SX PRO-SR. LC 01-05	0616-0153 ¹
50 SX SR. 00-01	0616-0153 ¹
50 SXR 97-99	0616-0153 ¹
50 SXR PRO-JR 97-99	0616-0153 ¹
50 SXR PRO-SR 97-99	0616-0153 ¹
60 SX 98-00	0616-0153 ¹
65 SX 98-15	0616-0153 ¹
65 XC 08-09	0616-0153 ¹
85 SX 03-05, 10-15	0616-0153 ¹
85 SX 17/14 06-08, 13	0616-0153 ¹
85 SX 19/16 07-08	0616-0153 ¹
85 XC / XC USA 08-09	0616-0153 ¹
105 SX / USA 04, 07-11	0616-0153 ¹
105 XC USA 08-09	0616-0153 ¹
125 EGS 94-99	0616-0153 ¹
125 EXC 94-05	0616-0153 ¹
125 EXC 6 DAYS 02-05	0616-0153 ¹
125 MXC 98-03	0616-0153 ¹
125 SX / SX USA 94-15	0616-0153 ¹
125 SXS 99-05	0616-0153 ¹
144 SX USA 07-08	0616-0153 ¹
150 SX 09-15	0616-0153 ¹

ENGINE KILL SWITCHES (CON'T)	
MAKE/MODEL/YEAR	PART #
KTM (CON'T)	
150 XC 10-14	0616-0153 ¹
200 EGS 98-99	0616-0153 ¹
200 EXC 98-05	0616-0153 ¹
200 JACKPINNER 97	0616-0153 ¹
200 MXC 98-03	0616-0153 ¹
200 SX 98-04	0616-0153 ¹
200 XC / XC USA 06-09	0616-0153 ¹
200 XC-W / XC-W USA 06-15	0616-0153 ¹
250 EGS 94-99	0616-0153 ¹
250 EXC 94-05	0616-0153 ¹
250 EXC 6-DAYS 02-05	0616-0153 ¹
250 EXC RACING 01-05	0616-0153 ¹
250 MXC 98-03	0616-0153 ¹
250 SX 94-15	0616-0153 ¹
250 SX-F 05-15	0616-0153 ¹
250 SXS 99-05	0616-0153 ¹
250 XC / XC USA 06-14	0616-0153 ¹
250 XCF-W / XCF-W USA 07-15	0616-0153 ¹
250 XC-F USA 07-09, 11-15	0616-0153 ¹
250 XC-W / XC-W USA 06-15	0616-0153 ¹
300 EGS 94-99	0616-0153 ¹
300 EXC 94-05	0616-0153 ¹
300 EXC 6-DAYS 02-03, 05	0616-0153 ¹
300 MXC 94-05	0616-0153 ¹
300 SX 94-02	0616-0153 ¹
300 XC / XC USA 06-14	0616-0153 ¹
300 XC-W / XC-W USA 06-15	0616-0153 ¹
300 XCW 6-DAYS 14-15	0616-0153 ¹
350 SC 95	0616-0153 ¹
350 SX-F 11-15	0616-0153 ¹
350 XC-F 12-15	0616-0153 ¹
350 XCFW 12-15	0616-0153 ¹
350 XCFW 6-DAYS 14-15	0616-0153 ¹
360 EGS 96-97	0616-0153 ¹
360 EXC 96-97	0616-0153 ¹
360 MXC 96-97	0616-0153 ¹
360 SX 96-97	0616-0153 ¹
380 EGS 98-99	0616-0153 ¹
380 EXC 98-02	0616-0153 ¹
380 MXC 98-02	0616-0153 ¹
380 SX 98-02	0616-0153 ¹
380 SXS 99	0616-0153 ¹
400 COMP. 6-DAYS 97	0616-0153 ¹

ENGINE KILL SWITCHES (CON'T)	
MAKE/MODEL/YEAR	PART #
KTM (CON'T)	
400 EGS 95	0616-0153 ¹
400 EXC 95	0616-0153 ¹
400 EXC RACING 00-02, 04-05	0616-0153 ¹
400 EXC RACING 6-DAYS 02-03	0616-0153 ¹
400 EXC-G RACING 06	0616-0153 ¹
400 LC4 SUPER COMPETITION 98	0616-0153 ¹
400 LC4 SX 98	0616-0153 ¹
400 MXC RACING 01-02	0616-0153 ¹
400 SC 95-97	0616-0153 ¹
400 SX RACING 00-02	0616-0153 ¹
400 SXC 97, 99	0616-0153 ¹
400 TXC 98	0616-0153 ¹
400 XC-W 07-10	0616-0153 ¹
440 EXC 94-95	0616-0153 ¹
440 MXC 94-95	0616-0153 ¹
440 SX 94	0616-0153 ¹
450 EXC RACING 03-05	0616-0153 ¹
450 EXC RACING 6-DAYS 04-05	0616-0153 ¹
450 EXC-G RACING 06	0616-0153 ¹
450 MXC RACING 03-05	0616-0153 ¹
450 SMR 04-06, 08, 12	0616-0153 ¹
450 SUPERMOTO 04	0616-0153 ¹
450 SX 06	0616-0153 ¹
450 SX-F 07-15	0616-0153 ¹
450 SX RACING 03-05	0616-0153 ¹
450 SXS RACING 03-05	0616-0153 ¹
450 XC-G RACING 06	0616-0153 ¹
450 XC 07	0616-0153 ¹
450 XC-F USA 08-09, 13-15	0616-0153 ¹
450 XC-W 07, 09-15	0616-0153 ¹

ENGINE KILL SWITCHES (CON'T)	
MAKE/MODEL/YEAR	PART #
KTM (CON'T)	
500 SX 95	0616-0153 ¹
500 XCW 12-15	0616-0153 ¹
505 SX-F 07-08	0616-0153 ¹
505 XC-F 08-09	0616-0153 ¹
520 EXC RACING 01-02	0616-0153 ¹
520 EXC RACING 6-DAYS 02	0616-0153 ¹
520 MXC RACING 01-02	0616-0153 ¹
520 SX RACING 01-02	0616-0153 ¹
525 EXC RACING 03-05	0616-0153 ¹
525 EXC RACING 6-DAYS 03-05	0616-0153 ¹
525 EXC-G RACING 06	0616-0153 ¹
525 MXC RACING 03-05	0616-0153 ¹
525 RACING SUPERMOTO 03	0616-0153 ¹
525 SC-G RACING 06	0616-0153 ¹
525 SMR 04-05	0616-0153 ¹
525 SX 06	0616-0153 ¹
525 SX RACING 03-05	0616-0153 ¹
525 XC 07	0616-0153 ¹
525 XC-W 07, 10	0616-0153 ¹
530 XCR-W 08	0616-0153 ¹
530 XC-W USA 09	0616-0153 ¹
540 SXC 99	0616-0153 ¹
540 SXS RACING 01-04	0616-0153 ¹
550 MXC 94-96	0616-0153 ¹
560 SMR 06	0616-0153 ¹
620 COMP 6-DAYS. 97	0616-0153 ¹
620 EGS 95, 97	0616-0153 ¹
620 EXC 95	0616-0153 ¹
620 SC 95-97	0616-0153 ¹
620 SX 95-97, 99	0616-0153 ¹

ENGINE KILL SWITCHES (CON'T)	
MAKE/MODEL/YEAR	PART #
KTM (CON'T)	
620 SXC 97	0616-0153 ¹
620 TXC 98	0616-0153 ¹
660 LC4 RALLY 99-00	0616-0153 ¹
660 RALLYE CUSTOMER BIKE 01	0616-0153 ¹
660 SUPERMOTO 03-04	0616-0153 ¹
SUZUKI	
RM60 03	M8804
RM65 03-04	M8804
RM650/L 04	M8804
RM100 03	M8804
YAMAHA	
YZ125 05-16	0616-0064
TTR230 05-09,11-16	0616-0065
WR250F 03-09,11-13	0616-0065
YZ250 77-99	M8803
YZ250 05-16	0616-0064
YZ250F 05-13	0616-0064
WR400F 98	M8803
YZ400 77-79	M8803
YZ400F 98-99	M8803
WR450F 03-09,11-15	0616-0065
YZ450F 05-09	0616-0064
YZ465 80-81	M8803
YZ490 82-90	M8803
WR500 92-93	M8803

1 - OEM REFERENCE NUMBER 50311089200/PLUGS INTO OEM WIRING HARNESS
2 - WITH LED INDICATOR LIGHT; OEM REFERENCE 35130-MEN-A31
3 - OEM REFERENCE NUMBER 35130-MEN-A71



0616-0066



0616-0067



0616-0068



0616-0069



0616-0070

ENGINE START SWITCHES\$25⁹⁵ - \$40⁹⁵

- OEM-type start switches with a design identical to stock units
- Proper wire plug-ins included for each model
- Direct plug in Yamaha applications for late model YZF and WRF's

ENGINE START SWITCHES	
MAKE/MODEL/YEAR	PART #
HONDA	
CRF250X 04-16	0616-0066
CRF450X 05-07	0616-0066
XR650L 93-16	0616-0159
KAWASAKI	
KLX450 08-15	0616-0067
KTM	
250 EXC FACTORY RACING 05	0616-0068
250 EXC RACING 04-05	0616-0068
250 SX-F 08-10, 12	0616-0068
250 XC 09-12	0616-0068
250 XC-F 07, 11-12	0616-0068
250 XC-F USA 08-09	0616-0068
250 XC-W 09-12	0616-0068
250 XC-W USA 08-09	0616-0068
250 XCF-W 07, 09-10	0616-0068
250 XCF-W USA 08-09	0616-0068
250 XCF-W SD 11	0616-0068
250 XCFW 12	0616-0068
300 XC 09-12	0616-0068

ENGINE START SWITCHES (CON'T)	
MAKE/MODEL/YEAR	PART #
KTM (CON'T)	
300 XC-W 09-12	0616-0068
300 XC-W USA 08-09	0616-0068
350 SX-F 11-12	0616-0068
350 XCF 12	0616-0068
400 EXC RACING 04-05	0616-0068
400 EXC-G RACING 06	0616-0068
400 XC-W 07, 09-10	0616-0068
450 EXC 11	0616-0068
450 EXC RACING 04-05	0616-0068
450 EXC RACING 6-DAYS 04-05	0616-0068
450 EXC USA 07, 09	0616-0068
450 EXC-G RACING 06	0616-0068
450 EXC-R USA 08	0616-0068
450 MXC RACING 04-05	0616-0068
450 SX RACING 04-05	0616-0068
450 SX STEVE RAMON 05	0616-0068
450 SX-F 11	0616-0068
450 SX-F USA 12	0616-0068
450 SXS 05	0616-0068
450 SXS RACING 04	0616-0068
450 XC 07	0616-0068
450 XC-G RACING 06	0616-0068
450 XC-W CE 10	0616-0068
450 XC-W 07	0616-0068
450 XCW 12	0616-0068
450 XC-W SD 10-11	0616-0068
450 XC-W USA 09	0616-0068
450 XCR-W USA 08	0616-0068
500 XCW 12	0616-0068

ENGINE START SWITCHES (CON'T)	
MAKE/MODEL/YEAR	PART #
KTM (CON'T)	
525 EXC RACING 04-05	0616-0068
525 EXC RACING 6-DAYS 04-05	0616-0068
525 EXC RACING USA 07	0616-0068
525 EXC-G RACING 06	0616-0068
525 MXC RACING 04-05	0616-0068
525 SC-G RACING 06	0616-0068
525 SX RACING 04-05	0616-0068
525 SX SUPERMOTO 04	0616-0068
525 XC 07	0616-0068
525 XC-W 07	0616-0068
530 EXC 11	0616-0068
530 EXC USA 09	0616-0068
530 EXC-R USA 08	0616-0068
530 XC-W SD 11	0616-0068
530 XC-W USA 09	0616-0068
530 XCR-W USA 08	0616-0068
540 SXS 05	0616-0068
540 SXS RACING 04	0616-0068
SUZUKI	
DRZ250 01-07	0616-0069
DRZ400 00-04	0616-0069
DRZ400E 00-07	0616-0069
YAMAHA	
TTR230 05-16	0616-0070
WR250F 03-06	0616-0070
WR450F 03-06	0616-0070



HONDA MODE CHANGE & INDICATOR \$60.⁹⁵

- Fits CRF250R 15-17, OEM reference number 35300-MEN-B11
- Fits CRF450R 15-17, OEM reference number 35300-KRN-091

MODE CHANGE SWITCH	2106-0464
---------------------------	-----------



HONDA KILL & MODE SWITCH \$72.⁹⁵

- Fits CRF450R 17, OEM reference number 35130-MKE-A02

HONDA KILL & MODE SWITCH	2106-0465
-------------------------------------	-----------



KAWASAKI LAUNCH MODE SWITCH \$61.⁹⁵

- Fits KX250F 13-18, OEM reference 27010-0812
- Fits KX450F 12-18, OEM reference number 27010-0725

KAWASAKI LAUNCH MODE SWITCH	2106-0466
------------------------------------	-----------

BROOKE COSNER





UNIVERSAL OFF-ROAD SWITCH

\$74.⁹⁵

- Nine pin connector
- Headlight on/off
- Headlight HI/LO
- Directional switch
- Horn or kill switch
- High beam LED indicator
- Switch specs: 21.5" wire & 28.5mm width

UNIVERSAL OFF-ROAD SWITCH 0616-0158



KEYED ON/OFF LOCK SET SWITCH

\$26.⁹⁵

- Fits Honda models: XR50R 00-03, CRF50F 04-07, XR70R 00-03, CRF70F 04-07
- Red = open, Off = closed
- OEM reference number 3510-GCF-A20

KEYED ON/OFF LOCK SET SWITCH 2106-0154



START/STOP SWITCH XR650L

\$42.⁹⁵

- Right hand start/stop switch for Honda XR650L 93-08
- Switch specs: wire 20" & width 21.5mm
- OEM reference number 35013-MY6-670

START/STOP SWITCH XR650L 0616-0159



UNIVERSAL TOGGLE ON/OFF SWITCH

\$28.⁹⁵

- Universal for both bikes and ATVs
- Switch can be used for almost any accessory
- Switch specs: wire length 20" and width 22mm

UNIVERSAL TOGGLE ON/OFF SWITCH 0616-0155



UNIVERSAL ON/OFF FLAT MOUNT TOGGLE SWITCH

\$23.⁹⁵

- For use with almost any accessory
- Similar to 0606-0155, but designed for convenient flat mount to dash or interior panels
- Complete with wiring accessories and double stick adhesive tape for mounting
- 20" wire length, switch width 22mm

UNIVERSAL ON/OFF FLAT MOUNT TOGGLE SWITCH 0616-0233



UNIVERSAL HEADLIGHT/KILL SWITCH COMBO

\$54.⁹⁵

- Perfect for dual sport conversions, or replace faulty switch on any bike
- Wiring diagram included
- 18" wire length, switch width 20mm
- Functions include: hi-beam, low-beam, off, and kill switch

UNIVERSAL HEADLIGHT/KILL SWITCH COMBO 0616-0234

APPAREL

HELMETS & GOGGLES

RIDER ARMOR

OUTERWEAR

YOUTH

LUGGAGE & PACKS

BIKE BODY

BIKE CONTROLS

BIKE SUSPENSION

BIKE BRAKING

BIKE DRIVE

BIKE BEARINGS

BIKE ENGINE

BIKE ELECTRICAL

BIKE EXHAUST

BIKE WHEELS

ATV BODY

ATV CONTROLS

ATV BRAKING

ATV DRIVE

ATV SUSPENSION

ATV BEARINGS

ATV ENGINE

ATV ELECTRICAL

ATV EXHAUST

ATV WHEELS

GARAGE & PROMO

SIZING CHART



HOUR METER AND HOUR METER WITH TACHOMETER **\$34.⁹⁵**

- Hour meter keeps track of important maintenance times for oil changes, valve adjustments, spark plugs and more
- Usable with any gas engine
- Records and displays up to 9,999.9 hours
- Hours automatically roll over
- Peel & stick or attached with supplied hardware
- Connects to spark plug wire, so no batteries are needed
- Safely and completely encased in 100% epoxy
- Hour/tach meter adds the ability to check engine rpm; works with any gas engine up to two cylinders at speeds up to 8000 rpm
- Firing pattern: 1 spark = 1 rpm; resolution in 10 rpm increments
- Will fit Moose Racing® hour meter mounts 2212-0372 and 2212-0373 on next page
- Made in the USA

DESCRIPTION	PART #
HOUR METER	2212-0026
HOUR METER WITH TACHOMETER	2212-0405



RE-SETTABLE HOUR METER **\$39.⁹⁵**

- For use with motorcycle, ATV, UTV, marine and snowmobile
- Track the service of your vehicles oil changes, valve adjustments, spark plugs, etc
- Easy installation: peel & stick, no wiring necessary, or attach with enclosed hardware
- No battery required, connects to the spark plug wire
- Works on any gas engine
- Will fit Moose Racing® hour meter mounts 2212-0372 and 2212-0373 on next page
- Made in the USA

RE-SETTABLE HOUR METER	2212-0406
------------------------	-----------



JOSH STRANG



WIRELESS HOUR METER **\$54.⁹⁵**

- The most advanced accurate, reliable hour meter made and the quickest and easiest to install
- There are no connections required
- Automatically starts and stops from the running of your engine by sensing the resonance of the motor
- No wiring required; no power, ground or pick-up wire required - just peel and stick or attach with screws
- Includes resettable trip as well as total hours accumulated modes
- Includes double-sided tape and mounting screws
- Waterproof; shock-resistant
- Built in battery has five to seven year lifespan
- Comes with log book to track the service life, oil changes, valve adjustments, spark plugs, settings etc.
- Records and displays to 9,999.9 hours
- Hour glass symbol automatically appears when engine is running and flashes on/off to indicate counting time
- Push button to display data when engine is not running
- Resolution 0.1 hour
- Works on any motorcycle, ATV, UTV, snowmobile or personal watercraft automatically. 2- or 4-stroke
- Made with solid-state electronics, modern LCD; has superb environmental durability and enhanced functionality making it the best choice of all possibilities without sacrificing performance, operation or budget
- Made with ROHS compliant components
- CE certified; IP-68 rating

WIRELESS HOUR METER	2212-0426
---------------------	-----------



GAS TANK BOLT HOUR METER MOUNT **\$9.95**

- Mounts using OEM gas tank bolt
- Streamline flush mount look
- Will fit Moose Racing® hour meters 2212-0026, 2212-0405, and 2212-0406 on previous page
- Aluminum will not corrode
- Easy install
- Hour meter not included
- Made in the USA

GAS TANK BOLT HOUR METER MOUNT 2212-0373



STEERING STEM HOUR METER MOUNT **\$7.95**

- Mounts using steering stem post and nut
- Fits most 125cc, 250cc, 450cc and larger dirt bikes
- Will fit Moose Racing® hour meters 2212-0026, 2212-0405, and 2212-0406 on previous page
- Corrosion resistant
- Easy install
- Hour meter not included
- Made in the USA

STEERING STEM HOUR METER MOUNT 2212-0372



HOUR METER MOUNT-ORANGE ANODIZED **\$12.95**

- Fits any OEM 6mm hole or drill your own
- Made from aluminum so will not corrode
- Bracket utilizes your OEM frame hole behind the steering stem
- Can be used with any Moose Racing® hour meter on previous page
- Anodized Orange
- Hour meter not included
- Made in the USA

HOUR METER MOUNT-ORANGE ANODIZED 2212-0612



HOUR METER MOUNT-CLEAR ANODIZED **\$12.95**

- Fits any Husqvarna motorcycle
- Made from aluminum so will not corrode
- Bracket utilizes your OEM frame hole behind the steering stem
- Fits any OEM 6mm hole
- Can be used with any Moose Racing® hour meter on previous page
- Clear anodized
- Hour meter not included
- Made in the USA

HOUR METER MOUNT-CLEAR ANODIZED 2212-0613

APPAREL

HELMETS & GOGGLES

RIDER ARMOR

OUTERWEAR

YOUTH

LUGGAGE & PACKS

BIKE BODY

BIKE CONTROLS

BIKE SUSPENSION

BIKE BRAKING

BIKE DRIVE

BIKE BEARINGS

BIKE ENGINE

BIKE ELECTRICAL

BIKE EXHAUST

BIKE WHEELS

ATV BODY

ATV CONTROLS

ATV BRAKING

ATV DRIVE

ATV SUSPENSION

ATV BEARINGS

ATV ENGINE

ATV ELECTRICAL

ATV EXHAUST

ATV WHEELS

GARAGE & PROMO

SIZING CHART

2-STROKE CARBON FIBER PIPE GUARDS BY E-LINE

\$149.95

- Moose Racing® pipe guards offer the most protection, style, and durability on the market
- Custom molded to fit perfectly every time
- Carbon fiber, antiballistic composite material, fiberglass, and high temp resins yield an exceptional guard
- Protect exhaust pipes from power robbing dents and increases horsepower by elevating gas flow temperature
- The lightweight composite has 75% greater tensile strength than aluminum



2-STROKE

4-STROKE CARBON FIBER HEAT SHIELDS BY E-LINE

\$109.95

- Custom molded to fit perfectly every time
- The level of exhaust pipe heat that can be reached by 4-stroke models can cause pipes to ding easily. Heat shields protect the header pipe from dings
- This heat can also cause damage to riding pants so eliminate the hassle by installing our heat shields



4-STROKE

2-STROKE CARBON FIBER PIPE GUARDS

MAKE/MODEL/YEAR	STOCK	FMF (ALL STYLES)	PRO CIRCUIT (ALL STYLES)
BETA			
RR250/300 13-18	1861-1264	-	-
XTRAINER 300 15-18	1861-1265	-	-
HONDA			
CR125R 00-07 FMF	-	1861-0133	-
CR250R 02-04 FMF	-	1861-0134	-
CR250R 03-07 FMF	-	1861-0184	1861-0590 ³
CR250R 05-07	-	1861-0184	-
HUSABERG			
TE250/300 11-14	1861-0691	1861-0691	1861-0126 ³
HUSQVARNA			
TC85 15-17	1861-0905	-	-
TC125 14-15	1861-0838	-	-
TC125 16-19	1861-1073	1861-1179	-
TE125 16	1861-0838	-	-
TX125 17-19	1861-1073	1861-1179	-
TC250 17-18	1861-1162	1861-1180	-
TE250/300 15-16	1861-0691	1861-0691 ⁵	1861-0126 ³
TE250/300 17-18	1861-1162	1861-1180	-
TE250/300 19	1861-1350	1861-1180	-
TX/TC 25/300 19	1861-1350	1861-1351	-
TE250 15-16	-	-	1861-0508 ⁴
TE250I 18-19	1861-1162	1861-1180	-
TE300 15-16	-	-	1861-0904 ⁴
TE300I 18-19	1861-1162	1861-1180	-
KAWASAKI			
KX125 00-05	-	1861-0133	-
KX250 03-07	-	1861-0134	-
KTM			
85 07-17	1861-0905	-	-
105 07-12	1861-0905	-	-
EXC/MXC125 00-15	1861-0838	1861-0133	-
125SX 16-18	1861-1073	1861-1179	-
144SX 07-08	-	1861-0133	-
150SX 09-11	-	1861-0133	-
150SX 12-15	1861-0838	-	-
150SX 16-18	1861-1073	1861-1179	-
150XC 09-11	-	1861-0133	-
150XC 10-15	1861-0838	-	-
150XC-W 16-19	1861-1073	1861-1179	-
200EXC/MXC 00-03	-	1861-0131 ¹	-
200XC/XC-W 04-15	1861-0176	1861-0536 ²	-
SX/EXC/MXC/XC/XC-W250/300 04-10	1861-0177	1861-0134 ⁵	1861-0126 ³
250 04-10	-	-	1861-0508 ⁴

2-STROKE CARBON FIBER PIPE GUARDS (CON'T)

MAKE/MODEL/YEAR	STOCK	FMF (ALL STYLES)	PRO CIRCUIT (ALL STYLES)
KTM (CON'T)			
250/300SX/XC/XCW 11-16	1861-0691	1861-0691 ⁵	1861-0126 ³
250SX/XC/XCW 11-16	-	-	1861-0508 ⁴
250SX/XC-W 17-18	1861-1162	1861-1180	-
250/300 XC 19	1861-1350	1861-1351	-
250EXC TPI SIX DAYS 18	1861-1162	1861-1180	-
300XC/XCW 11-16	-	-	1861-0904 ⁴
300XC-W 17-19	1861-1162	1861-1180	-
300EXC TPI SIX DAYS 18-19	1861-1162	1861-1180	-
SUZUKI			
RM125 00-07	-	1861-0133	-
RM250 04-08	-	1861-0134	-
YAMAHA			
YZ125 99-17	-	1861-0133	-
YZ250 99-01	-	1861-0134	-
YZ250 02-10	-	1861-0134	1861-0128
YZ250 05-19	1861-0346	1861-0134	1861-0128
YZ250X 16-19	1861-1257	1861-0134	1861-0128

- 1 - 1861-0131 FITS FMF GNARLY PIPE 025083
- 2 - 1861-0536 FITS FMF GNARLY PIPE 025087, 025143, & 025085
- 3 - ONLY PRO CIRCUIT PLATINUM 1
- 4 - ONLY PRO CIRCUIT PLATINUM 2
- 5 - FMF PIPES FOR THIS APPLICATION WERE SLIGHTLY CHANGED IN NOVEMBER 2013. A DATE CODE IS STAMPED ON THE LOWER PIPE MOUNT ALONG WITH THE FMF PART NUMBER. A PIPE MANUFACTURED IN NOVEMBER 2013 WILL HAVE A DATE CODE OF 13/11. IF YOU HAVE AN FMF PIPE FOR THIS BIKE THAT WAS MANUFACTURED PRIOR TO NOVEMBER 2013 THEN YOU WILL NEED PART NUMBER 1861-0134. IF YOUR FMF PIPE FOR THIS APPLICATION WAS MANUFACTURED AFTER NOVEMBER 2013 THEN YOU WILL NEED PART NUMBER 1861-0691.

4-STROKE CARBON FIBER HEAT SHIELDS

MAKE/MODEL/YEAR	STOCK	FMF / FMF POWER BOMB	FMF MEGA BOMB	PRO CIRCUIT
BETA				
RR-RS 350-390-430-480 10-18	1861-1266	-	-	-
HONDA				
CRF250R 04-09	-	1861-0117	-	1861-0124
CRF250R 06-09	-	1861-0117	1861-0497	-
CRF250X 04-16	-	1861-0117	-	1861-0124
CRF250R/RX 18-20	1861-1397	-	-	-
CRF450R 04-08	1861-0178	1861-0119	1861-0344	-
CRF450X 05-17	1861-0378	1861-0119	1861-0344	1861-0121 ²
CRF450R/RX 19-20	18611398	-	-	-
HUSABERG				
FE350 13-14	1861-0692	-	1861-0693	-
FE501 13-14	1861-0841	-	-	-
HUSQVARNA				
FC250/350 16-17	-	-	1861-1178 ⁴	-
250 FC/FX HEAT SHIELD STOCK PIPE 19				
FX250 16-18	1861-1258	-	-	-
FC350/FX 16-18	1861-1240	-	-	-
350FC/FX HEAT SHIELD STOCK PIPE 19				
FE350 14-16	1861-0692	-	1861-0693	-
FE350 17-18	1861-1259	-	-	-
FX350 17	-	-	1861-1178 ⁴	-
FC450 15	1861-0841	-	-	-
FC/FX450 16-18	1861-1241	-	-	-
450 FC/FX HEAT SHIELD STOCK PIPE 19				
FE450 16	1861-0841	-	-	-
FE501 15	1861-0841	-	-	-
FE501 16-18	1861-1260	-	-	-
FE501S 16	1861-0841	-	-	-
KAWASAKI				
KX250F 04-08	-	1861-0120	-	1861-0124
KX250F/450F 06-08	-	-	-	1861-0124
KTM				
250SX/XC 16-18	1861-1258	-	-	-
250SXF 05-10	-	-	1861-0345	-
250SXF/XCF-W 11-12	1861-0839	-	-	-
250SXF 16-18	-	-	1861-1178 ⁴	-
250 SXF/XCF HEAT SHIELD STOCK PIPE 19				
250 SXF/XCF HEAT SHIELD STOCK PIPE 19	1861-1347	-	-	-

4-STROKE CARBON FIBER HEAT SHIELDS (CON'T)

MAKE/MODEL/YEAR	STOCK	FMF / FMF POWER BOMB	FMF MEGA BOMB	PRO CIRCUIT
KTM (CON'T)				
250XCF 07	1861-0375	-	-	-
250XCF 08-09	-	-	1861-0345	-
250XCF 16-18	-	-	1861-1178*	-
250XCF-W 08-10	1861-0375	-	1861-0345	-
350EXC-F/XCF-W 16	1861-0692	-	-	-
350EXC-F 17-18	1861-1240	-	-	-
350SXF 11-12	1861-0692	-	1861-0693	-
350SXF 16-18	1861-1259	-	1861-1178*	-
350 SXF/XC HEAT SHIELD STOCK PIPE 19	1861-1348	-	-	-
350XCF 11-12	1861-0692	-	-	-
350XCF 16-18	1861-1259	-	1861-1178*	-
350XCF-W 11-15	1861-0692	-	1861-0693	-
EXC/MXC/XC/XC-W400/450/525 07	1861-0121	-	-	-
450/500 XCF/XCFW 12-15 450SXF 13-15 ALL MODELS	1861-0841	-	-	-
450/500EXC/XC-W 16	1861-0841	-	-	-
450SX FACTORY EDITION 15	1861-1241	-	-	-
450SXF/XCF 16-18	1861-1241	-	-	-
450 SXF / XCF HEAT SHIELD STOCK PIPE 19	1861-1349	-	-	-
KTM690 / 690R 14-19	1861-1399	-	-	-
500EXC 16-18	1861-1260	-	-	-
SUZUKI				
RMZ250 04-06	-	1861-0120	-	1861-0124
YAMAHA				
YZ250F 01-06	-	1861-0120	1861-0376	1861-0124
WR250F 01-07	-	1861-0120	1861-0376	1861-0124
YZ/WR450F 03-06	-	-	1861-0376	1861-0121 ¹
WR450F 07-15	-	1861-0503	1861-0502	-
YZ450F 07-09	-	1861-0503	1861-0502	-

1 - 1861-0121 FITS DR. D PIPE ON WR450 04-05

2 - 1861-0121 FITS PRO CIRCUIT LO-BOY ONLY FOR CRF450X

3 - 1861-0538 WILL ALSO FIT YOSHIMURA FOR 09-11 CRF450R

4 - ONLY FOR MX STYLE MEGABOMB



ALEX TEAGARDEN

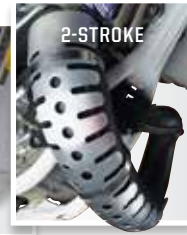

PIPE ARMOR

\$42⁹⁵ - \$52⁹⁵

- Privateer priced pipeguard with works protection
- Sturdy armor for your vulnerable and expensive exhaust
- 3mm aluminum is the thickest pipe protector available for 2-strokes
- 1/16 thick stainless steel for 4-strokes
- Helps prevent power-robbing dents
- 24" long for 2-stroke exhausts and 10" long for 4-stroke exhausts
- Width of M610 is 4 7/8" in the front and tapers off to 3" in the rear
- Made in the USA

DESCRIPTION	FIT PIPE DIAMETERS	PART #
2-STROKE	-	M-610
JAPANESE 250 4-STROKE	1.25" TO 1.5"	1861-0611
KTM 250-350 4 STROKE	1.25" TO 1.5"	1861-0882
JAPANESE 450 4-STROKE	1.5" AND UP	1861-0612
KTM 450 4-STROKE	1.5" AMD UP	1861-0883

KTM 4-STROKE SILENCER GUARD

\$39⁹⁵ - \$44⁹⁵

- This aluminum plate and two bolts can save you hundreds of dollars
- Anyone who owns a KTM 4-stroke knows the silencer burns your gear
- Stop the problem at the source, with this durable guard
- Mounting hardware included
- Made in the USA



MAKE/MODEL/YEAR	PART #
KTM	
11 SXF/XCF, 12-15 EXC/SXF/XCF/XCFW, 16 EXC/XCFW	1861-0807
04-07 250-525 4-STROKE EXCEPT 07 SXF	1861-0360
07 SXF, 08-10 SXF/XCF, 08-11 EXC/XCFW	1861-0379

APPAREL

HELMETS & GOGGLES

RIDER ARMOR

OUTERWEAR

YOUTH

LUGGAGE & PACKS

BIKE BODY

BIKE CONTROLS

BIKE SUSPENSION

BIKE BRAKING

BIKE DRIVE

BIKE BEARINGS

BIKE ENGINE

BIKE ELECTRICAL

BIKE EXHAUST

BIKE WHEELS

ATV BODY

ATV CONTROLS

ATV BRAKING

ATV DRIVE

ATV SUSPENSION

ATV BEARINGS

ATV ENGINE

ATV ELECTRICAL

ATV EXHAUST

ATV WHEELS

GARAGE & PROMO

SIZING CHART

EXHAUST GASKET KITS

\$4.95 - \$23.95

- 2-stroke kits include o-rings, springs, washer and gasket (where applicable)
- KTM 4-stroke kits include header gasket and replacement springs
- 4-stroke kits contains header gasket
- Made in the USA



EXHAUST GASKET KITS

MAKE/MODEL/YEAR	PART #
GAS GAS	
EC250 4T 13-15	0934-5280
EC300 4T 13-15	0934-5280
EC450 4T 13	0934-5280
EC450 4T 14-15	0934-5282
HONDA	
CRF50F 04-18	0934-5277
XR50R 00-03	0934-5277
Z-50 68-78	0934-5277
Z-50R 79-99	0934-5277
Z-50RD 86	0934-5277
CRF70F 04-12	0934-5277
CT70 TRAIL 69-94	0934-5277
SL70 71-73	0934-5277
XL70 76	0934-5277
XR70R 97-03	0934-5277
XL75 77-79	0934-5278
XR75 77-78	0934-5278
CR80R 87-95	0934-5349
CR80R 96-02	0934-5348
CR80RB 96-02	0934-5348
CRF80F 04-13	0934-5278
XL80S 80-85	0934-5278
XR80 79-84	0934-5278
XR80R 85-03	0934-5278
CR85R/RB 03-04	0934-5348
CR85R/RB 05-07	0934-5347
CT90 TRAIL 66-79	0934-5278
CRF100F 04-13	0934-5278
XL100 76-78	0934-5279
XL100S 79-85	0934-5278
XR100 81-84	0934-5278
XR100R 85-03	0934-5278
CRF110F 13-16	0934-5277
CT110 TRAIL 80-86	0934-5277
CR125R 90-00	0934-5346
CR125R 01-04	0934-5345
CR125R 05-07	0934-5344
CRF125F/FB 14-18	0934-5277
TL125 73-76	0934-5279
XL125 74-85	0934-5279
CRF150F 03-17	0934-5279
CRF150R/RB 07-18	0934-5278
SL175 70-71	0934-5273
XL185S 79-83	0934-5279
XR185 79	0934-5279
CTX200 02-11	0934-5279
TLR200 REFLEX 86-87	0934-5279
TR200 FATCAT 86-87	0934-5279
XL200R 83-84	0934-5279
XR200 80-84	0934-5279
XR200R 81-02	0934-5279
CRF230F 03-17	0934-5279
CRF230L 08-09	0934-5279
CRF230M 09	0934-5279
CR250R 94-01	0934-5343
CR250R 02-04	0934-5352
CR250R 05-07	0934-5342
CRF250L 13-17	0934-5290
CRF250L ABS 17	0934-5290
CRF250LR RALLY 17	0934-5290

EXHAUST GASKET KITS (CON'T)

MAKE/MODEL/YEAR	PART #
HONDA (CON'T)	
HONDA (CON'T)	
CRF250LR RALLY ABS 17	0935-5290
CRF250R 04-17	0934-5286
CRF250X 04-17	0934-5286
NX250 88-90	0934-5286
TL250 75-78	0934-5279
XL250R 82-83	0934-5273
XL250R 84-87	0934-5272
XL250S 78-81	0934-5350
XR250 79-80	0934-5350
XR250L 91-96	0934-5272
XR250R 81-04	0934-5272
XL350R 84-85	0934-5273
XR350R 83-85	0934-5273
XR400R 96-04	0934-5273
CRF450R 02-18	0934-5290
CRF450RX 17-18	0934-5290
CRF450X 05-17	0934-5290
CR500R 94-01	0934-5341
XL500R 82	0934-5273
XL500S 79-81	0934-5273
XR500 79-80	0934-5273
XR500R 81-84	0934-5273
XL600R 83-87	0934-5273
XR600R 85-00	0934-5273
XR650L 93-18	0934-5273
XR650R 00-07	0934-5273
HUSABERG	
TE250 11-14	0934-5312
TE300 11-14	0934-5312
HUSQVARNA	
TC 65 18	0934-5315
TC 85 14-18	0934-5314
TC 125 14-18	0934-5312
TE 125 15-16	0934-5312
TE 150 17	0934-5312
TE 150 18	0934-5314
FC 250 14-18	0934-5318
FC 250 (EURO) 15	0934-5318
FE 250 14-18	0934-5318
TC250 14-18	0934-5312
TE250 14-18	0934-5312
TE 250 EFI 18	0934-5312
TE 300 14-18	0934-5312
FC 350 14-18	0934-5318
FE 350 14-18	0934-5318
FE 350S 15-16	0934-5318
FX 350 17-18	0934-5318
FC 450 14-18	0934-5319
FC 450 (EURO) 15	0934-5319
FC 450 ROCKSTAR EDITION 18	0934-5319
FE 450 14-18	0934-5319
FS 450 18	0934-5319
FX 450 18	0934-5319
FE 501 14-18	0934-5319
FE 501S 15-16	0934-5319
KAWASAKI	
KDX50 03-06	0934-5295
KX60 85-03	0934-5311
KX65 00-18	0934-5310

EXHAUST GASKET KITS (CON'T)

MAKE/MODEL/YEAR	PART #
KAWASAKI (CON'T)	
KX80 88-00	0934-5309
KX80 BIG WHEEL 92-94	0934-5309
KX85 01-18	0934-5308
KX85 BIG WHEEL 01-06	0934-5308
KX85 BIG WHEEL 07-13	0934-5308
KX85 BIG WHEEL 14-18	0934-5308
KE100 76-01	0934-5283
KX100 95-00	0934-5309
KX100 01-18	0934-5308
KLX110 02-18	0934-5276
KLX110L 10-18	0934-5276
KLX125 03-06	0934-5281
KLX125L 03-06	0934-5281
KX125 88-89	0934-5303
KX125 90-93	0934-5307
KX125 94-00	0934-5306
KX125 01-02	0934-5305
KX125 03-05	0934-5304
KLX140 08-18	0934-5278
KLX140G 17-18	0934-5278
KLX140L 08-18	0934-5278
KDX200 86-88	0934-5340
KDX200 89-06	0934-5303
KDX220 97-05	0934-5303
KDX250 91-94	0934-5339
KL250 SUPER SHERPA 00-10	0934-5283
KLR250 85-05	0934-5293
KLX250R 94-96	0934-5283
KLX250S 06-14	0934-5283
KLX250SF 09-10	0934-5283
KX250 87-94	0934-5298
KX250 95-00	0934-5302
KX250 01-02	0934-5301
KX250 03-04	0934-5300
KX250 05-07	0934-5299
KX250F 04-18	0934-5285
KLX300(R) 97-07	0934-5283
KLX400R 03-04	0934-5291
KLX400SR 03-04	0934-5291
KLX450R 08-09	0934-5289
KX450F 06-18	0934-5289
KX500 86-04	0934-5298
KLX650 C 93-96	0934-5338
KLX650D1 96	0934-5338
KLX650R 93-96	0934-5338
KTM	
SX 65 02-18	0934-5315
SXS 65 13-14	0934-5315
XC 65 08-09	0934-5315
SX 85 03-18	0934-5314
SX 85 BW 13-15	0934-5314
SX 85 BW 18	0934-5314
SXS 85 13-14	0934-5314
XC 85 08-09	0934-5314
SX 105 04-11	0934-5314
XC 105 08-09	0934-5314
SX 125 00-15	0934-5312
SX 125 16-18	0934-5314
SXS 125 04	0934-5312
SX 144 07-08	0934-5312
SX 150 09-15	0934-5312
SX 150 16-18	0934-5314
XC 150 10-14	0934-5312
XC-W 150 17	0934-5312
XC-W 150 18	0934-5314
EXC 200 00-05	0934-5312
SX 200 00-04	0934-5312
XC 200 06-09	0934-5312
XC-W 200 06-16	0934-5312
EGS 250 94-99	0934-5313
EXC 250 94-99	0934-5313
EXC 250 00-03	0934-5313

EXHAUST GASKET KITS (CON'T)

MAKE/MODEL/YEAR	PART #
KTM (CON'T)	
EXC 250 04-05	0934-5312
EXC-F 250 17-18	0934-5318
EXC-G 250 RACING 02-05	0934-5316
MXC 250 98-01	0934-5313
SX 250 94-02	0934-5313
SX 250 03-18	0934-5312
SX-F 250 05-12	0934-5317
SX-F 250 13-18	0934-5318
250 SX-F FACTORY EDITION 15	
XC 250 06-18	0934-5312
XC-F 250 07-09	0934-5317
XC-F 250 11-12	0934-5317
XC-F 250 13-18	0934-5318
XC-FW 250 06-13	0934-5317
XC-FW 250 14-16	0934-5318
XC-W 250 06-18	0934-5312
XC-W 250 TPI 18	0934-5312
EGS 300 94-99	0934-5313
EXC 300 94-03	0934-5313
EXC 300 04-05	0934-5312
MXC 300 94-03	0934-5313
MXC 300 04-05	0934-5312
XC 300 06-18	0934-5312
XC-W 300 06-18	0934-5312
XC-W 300 SIX DAYS 15-18	0934-5312
EXC-F 350 12-18	0934-5318
SX-F 350 11-18	0934-5318
XC-F 350 11-18	0934-5318
XC-FW 350 12-16	0934-5318
XC-FW 350 SIX DAYS 15-16	0934-5318
EXC 400 00-02	0934-5316
EXC-G 400 04-06	0934-5316
MXC 400 01-02	0934-5316
SX 400 98-02	0934-5316
XC-W 400 07	0934-5316
XC-W 400 09-10	0934-5319
EXC 450 03-04	0934-5316
EXC 450 07	0934-5316
EXC 450 09-11	0934-5319
EXC-F 450 SIX DAYS 17-18	0934-5319
EXC-G 450 03-06	0934-5316
EXC-R 450 08	0934-5319
MXC-G 450 03-05	0934-5316
SMR 450 05-07	0934-5316
SMS 450 04	0934-5316
SX 450 03-06	0934-5316
SX-F 450 07-12	0934-5320
SX-F 450 13-18	0934-5319
450 SX-F FACTORY EDITION 15-16	
450 SX-F FACTORY EDITION 18	
XC 450 04-07	0934-5316
XC-F 450 08-09	0934-5320
XC-F 450 13-18	0934-5319
XCRC-W 450 08	0934-5319
XC-W 450 07	0934-5316
XC-W 450 08-16	0934-5319
EXC 500 12-16	0934-5319
EXC 500 SIX DAYS 16	0934-5319
EXC-F 500 17-18	0934-5319
XC-W 500 12-16	0934-5319
SX-F 505 08	0934-5320
XC-F 505 08-09	0934-5320
EXC 520 00-02	0934-5316
MXC 520 01-02	0934-5316
SX 520 00-02	0934-5316
EXC 525 03-07	0934-5316
MXC-G 525 03-05	0934-5316
SX 525 03-06	0934-5316
XC 525 06-07	0934-5316
XC-W 525 07	0934-5316
EXC 530 09-11	0934-5319

EXHAUST GASKET KITS (CON'T)	
MAKE/MODEL/YEAR	PART #
KTM (CON'T)	
EXC-R 530 08	0934-5319
XCR-W 530 08	0934-5319
XC-W 530 09-11	0934-5319
SUZUKI	
JR50 78-06	0934-5295
RM60 03	0934-5311
RM65 03-05	0934-5310
DR-Z 70 15-17	0934-5275
RM80 89-01	0934-5337
RM85 02-17	0934-5336
RM85L 03-16	0934-5336
DR100 83-90	0934-5281
RM100 03	0934-5308
DRZ110 03-06	0934-5276
DR125 02-88	0934-5281
DR125SE 94-96	0934-5281
DR-Z125 03-17	0934-5281
DR-Z125L 03-17	0934-5281
RM125 87-90	0934-5335
RM125 92-08	0934-5334
DR200 86-88	0934-5281
DR200 SE 96-17	0934-5281
DR250S 90-95	0934-5281
DRZ250 01-07	0934-5281
RM250 92-02	0934-5351
RM250 03-08	0934-5333
RMX250 93-99	0934-5351

EXHAUST GASKET KITS (CON'T)	
MAKE/MODEL/YEAR	PART #
SUZUKI (CON'T)	
RMZ250 04-06	0934-5285
RMZ250 07-09	0934-5280
RMZ250 10-17	0934-5284
DR350 90-99	0934-5281
DR350SE 90-99	0934-5281
DRZ400E 00-07	0934-5291
DRZ400K 00-03	0934-5291
DRZ400S 00-17	0934-5291
DRZ400SM 05-17	0934-5291
RMX450 10-11	0934-5292
RMX450Z 17	0934-5292
RMZ450 05-18	0934-5292
DR650RS (EURO) 91	0934-5273
DR650SE 90-17	0934-5288
YAMAHA	
TTR50 06-18	0934-5274
PW80 83-06	0934-5297
YZ80 87-92	0934-5332
YZ80 93-01	0934-5331
YZ85 02-18	0934-5330
TTR90 00-08	0934-5275
TTR110 08-18	0934-5275
TTR125 DRUM BRAKE 00-03	0934-5278
TTR125E DRUM BRAKE 03-09	0934-5278
TTR125L DISC BRAKE 00-08	0934-5278

EXHAUST GASKET KITS (CON'T)	
MAKE/MODEL/YEAR	PART #
YAMAHA (CON'T)	
TTR125L DISC BRAKE 03-18	0934-5278
YZ125 90-93	0934-5329
YZ125 94-98	0934-5328
YZ125 99-00	0934-5327
YZ125 01-04	0934-5326
YZ125 05-18	0934-5325
RT180 92-98	0934-5287
BW200 85-88	0934-5287
TW200 TRAILWAY 87-18	0934-5287
WR200 92	0934-5287
XT200 82-83	0934-5287
TT225 86-87	0934-5287
TTR225 99-04	0934-5287
XT225 92-07	0934-5287
TTR230 05-17	0934-5287
TTR250 99-06	0934-5294
WR250 91-97	0934-5324
WR250F 01-18	0934-5280
WR250R DUAL SPORT 08-18	0934-5294
WR250X SUPERMOTO 08-11	0934-5294
XT250 80-84	0934-5287
XT250 08-18	0934-5291
YZ250 83-86	0934-5323
YZ250 87-94	0934-5324

EXHAUST GASKET KITS (CON'T)	
MAKE/MODEL/YEAR	PART #
YAMAHA (CON'T)	
YZ250 95-98	0934-5323
YZ250 99-00	0934-5322
YZ250 01-18	0934-5321
YZ250F 01-18	0934-5280
YZ250FX 15-18	0934-5280
YZ250X 16-18	0934-5321
BW350 87-88	0934-5291
TT350 86-87	0934-5272
TY350 85-86	0934-5272
XT350 85-00	0934-5272
WR400F 98-00	0934-5282
YZ400F 98-99	0934-5282
WR426F 01-02	0934-5282
YZ426F 00-02	0934-5282
WR450F 03-15	0934-5282
WR450F 16-18	0934-5296
YZ450F 03-09	0934-5282
YZ450F 10-18	0934-5296
YZ450FX 16-18	0934-5296
TT500 76-81	0934-5291
XT500 76-81	0934-5291
XT550 82-83	0934-5271
TT600 83-86	0934-5271
XT600 84-85	0934-5271



EXHAUST SPRINGS

\$14.⁹⁵

- Stainless steel construction gives superior strength and appearance
- Swivel hook design eliminates binding, extending spring life
- Available for most late-model 2-stroke and 4-stroke models
- Sold in pairs
- Made in the USA

MEASURING FOR EXHAUST SPRING LENGTH

1. Exhaust springs should be measured when they are off the vehicle. Wear eye protection when removing
2. The length measurement should be taken from inside hook to opposite end inside of hook
3. For correct fit, an exhaust spring should not be extended more than 20% of its free length

EXHAUST SPRINGS			
MAKE/MODEL/YEAR	LOCATION	PART #	
APRILIA			
ALL MODELS (EXCEPT 250'S)	HEADER	M7717	
GAS GAS			
2-STROKES 97-15	PIPE	M7715	
HONDA			
CR80R 86-01	PIPE	M7712	
CR80/85R 02-07	PIPE	M7718	
CR125R 02-07	PIPE	M7712	
CR250R 86-97	PIPE	M7711	
CR250R 98-08	PIPE	M7712	
CR500R 86-98	PIPE	M7712	
HUSABERG			
2-STROKES 12-14	PIPE	M7714	
4-STROKES 12-14	SILENCER	M7715	
HUSQVARNA			
2-STROKES 92-08	PIPE	M7716	
2-STROKES 09-16	PIPE	M7711	
4-STROKES 91-08	PIPE	M7717	
4-STROKES 91-08	HEADER	M7717	
4-STROKES 09-16	PIPE	M7714	
4-STROKES 09-16	HEADER	M7714	

EXHAUST SPRINGS (CON'T)

MAKE/MODEL/YEAR	LOCATION	PART #
KAWASAKI		
KX60/65 85-16	PIPE	M7714
KX80/85/100 89-16	PIPE	M7714
KX125 87-89	PIPE	M7710
KX125 90-07	PIPE	M7714
KX250/500 84-97	PIPE	M7710
KX250 98-00	PIPE	M7716
KX250 01-08	PIPE	M7717
KDX200/220 89-06	PIPE	M7710
KX500 98-05	PIPE	M7710
KTM		
SX65 98-16	PIPE	M7713
	SILENCER	M7714
TWO-STROKES 85-97	PIPE	M7715
TWO-STROKES 98-16	PIPE	M7714
FOUR-STROKES 98-16	HEADER	M7713
FOUR-STROKES 89-16	SILENCER	M7715
SUZUKI		
RM60/65 03-07	PIPE	M7714
RM80/85 89-16	PIPE	M7715
RM100 03-04	PIPE	M7714
RM125 84-91	PIPE	M7710
RM125 92-08	PIPE	M7715
RM250 88-91	PIPE	M7710
RM250 92-08	PIPE	M7715
RMX250 88-91	PIPE	M7710
RMX250 92-98	PIPE	M7715
TM		
80J 96-12	PIPE	M7716
125/250/300 91-16	PIPE	M7717
YAMAHA		
YZ80/85 85-16	PIPE	M7711
YZ125/250 89-16	PIPE	M7711
WR250 89-97	PIPE	M7711
YZ250F/400F/426F/450F 98-16	SILENCER	M7711

SPRING LENGTH

38MM	M7713
57MM	M7714
60MM	M7715
63MM	M7709 ¹
67MM	M7710
70MM	M7716
75MM	M7711

SPRING LENGTH

80MM	M7717
83MM	M7712
90MM	M7718
95MM	M7719 ¹
100MM	M7720 ¹
1 - UNIVERSAL	

COMPETITION REPACK CARTRIDGE

\$20⁹⁵ - \$30⁹⁵

- Offers consistent packing density
- Cuts installation time in half
- 25% lighter than stock packing
- Lasts 5-10 times longer than glass mat packing
- Outer casing made from carbon-coated fiber, which remains intact for removal of used part
- If noted in chart, these parts were designed flat due to the OEM attaching wool to the core or a fixture on the core that prevents the pre-rolled cartridge from being slid onto the core
- Made in the USA



COMPETITION REPACK CARTRIDGE	
MAKE/MODEL/YEAR	PART #
HONDA 2-STROKE	
CR80/85EXPERT 96-07	MFRD1-0875
CR125 93-07	MFRD1-1025
CR250 92-07	MFRD1-1175
HONDA 4-STROKE	
CRF450R 02-03	1860-0091 ¹
CRF450R 04-08	1860-0033
CRF450R 09-10	1860-0534
KAWASAKI 2-STROKE	
KX65 02-17	1860-0090
KX80/85/100 91-17	MFRD1-1025
KX125 02-05	MFRD1-1025
KX125 96-01	MFRD1-1175

COMPETITION REPACK CARTRIDGE (CON'T)	
MAKE/MODEL/YEAR	PART #
KAWASAKI 2-STROKE (CON'T)	
KX250 96-02	MFRD1-1175
KX250 03-07	MFRD1-1025
KAWASAKI 4-STROKE	
KX250F 04-08	1860-0050
KX450F 06-10	1860-0091 ¹
KTM 2-STROKE	
50/60/65 ADV,SX 02-16	1860-0097
85/105SX,XC 03-16	MFRR2-011F ¹
125SX 00-05	MFRR2-011F ¹
125SX 06-10	1860-0123
150XC 10	1860-0123

COMPETITION REPACK CARTRIDGE (CON'T)	
MAKE/MODEL/YEAR	PART #
KTM 2-STROKE (CON'T)	
125/200/250/300/380EXC,MXC 98-05	MFRD1-0016
200/250/300XC-W 06-10	1860-0124
200/250/300XC-W 11-16	1860-0536
250SX 04-06	1860-0123
250SX 07-10	1860-0533
200XC 06-07	1860-0123
200XC 08-09	1860-0533
250/300XC 06	1860-0123
250/300XC 07-09	1860-0533
250/300XC 10	1860-0124
250/300XC 11-16	1860-0536
KTM 4-STROKE	
250EXC-G 03-04	MFRE1-0115 ¹
250XCF-W 06-07	1860-0055
250XCF-W 08-11	MFRE1-0115 ¹
250SX-F 05-06	1860-0055
250SX-F 07,09,11-12	1860-0092
250SX-F 08,10	1860-0535
250XC-F 08-09	1860-0055
400/450/520/525/530 EXC,EXC-G/R,MXC,MXC-G 01-08	MFRE1-0115 ¹
400/450/520/525/530 XCR-W,XC-W,SMR 01-11	MFRE1-0115 ¹

COMPETITION REPACK CARTRIDGE (CON'T)	
MAKE/MODEL/YEAR	PART #
KTM 4-STROKE (CON'T)	
400/450/525 SX,SX-F,XC,XC-G 01-07,11-12	1860-0055
450/505XC-F 08-09	1860-0055
450SX-F 08-10	1860-0535
400/450/530XC-W,EXC,SMR 09-12	MFRE1-0115 ¹
505SX-F 08	1860-0535
SUZUKI 2-STROKE	
RM80/85 89-10,12,15	MFRD1-0075
RM125 96-07	MFRD1-1025
RM250 96-08	MFRD1-1175
SUZUKI 4-STROKE	
RM-Z 250 04-06	1860-0050
RM-Z 450 05-07	1860-0091 ¹
YAMAHA 2-STROKE	
YZ80/85 93-17	MFRD1-1175
YZ125 96-17	MFRD1-1175
YZ250/250X 96-17	MFRD1-0135
YAMAHA 4-STROKE	
YZ250F 01-05	MFRE1-1013
YZ250F 06-08	1860-0033
YZ400/426 98-02	1860-0095
YZ450F 03-05	1860-0096
YZ450F 06-07	1860-0091 ¹

1 - PACKING COMES FLAT, NOT PRE-ROLLED

AFTERMARKET EXHAUST REPACK CARTRIDGES 2-STROKE

EXHAUST	LENGTH OF SILENCER SHELL					
	7.5"	9"	10"	11.5"	13"	16"
BILL'S PIPES						
250 RACE SILENCER	-	MFRR2-0009E	MFRR2-0010	MFRR2-0115	-	-
DOMA						
RACE SILENCERS	MFRR2-0075E	MFRR2-0009E	MFRR2-0010	MFRR2-0115	-	-
FMF						
POWER CORE 2 / TITANIUM 2	MFRD1-0075	MFRD1-0875	-	MFRD1-1175	MFRD1-0135	MFRD1-0016
TURBINE CORE 2* / Q TWO STROKE*	MFRD1-0075	MFRD1-0875	-	MFRD1-1175	MFRD1-0135	-
Q STEALTH***	-	-	-	-	-	1860-1324
PRO CIRCUIT						
R304 STD. / R304 RACE	MFRR2-0075E	MFRR2-0009E	MFRR2-0010	MFRR2-0115	-	-
296 SILENCER*	MFRD1-0075	MFRD1-0875	-	MFRD1-1175	MFRD1-0135	-

AFTERMARKET EXHAUST REPACK CARTRIDGES 4-STROKE

EXHAUST	LENGTH OF SILENCER SHELL					
	7.5"	9"	10"	11.5"	13"	16"
YOSHIMURA						
RS-4	-	-	1860-0537	-	-	-

CUT TO LENGTH PILLOWS FOR MOST POPULAR AFTERMARKET MUFFLERS.

FOR MUFFLERS WITH SHELL LENGTHS UP TO 15" 1860-0573

FOR MUFFLERS WITH SHELL LENGTHS 15" TO 20" 1860-0574

NOTE: PART NUMBERS GIVEN ABOVE ARE FOR UNMODIFIED AFTERMARKET EXHAUSTS. IF THE MUFFLER HAS BEEN MODIFIED FROM THE ORIGINAL LENGTH AND FALLS BETWEEN LENGTHS AVAILABLE ON THE CHART ORDER THE NEXT LONGEST CARTRIDGE AVAILABLE FOR YOUR MUFFLER.

*SPARK ARRESTOR REPACKS

WHEN CHOOSING A REPACK KIT FOR A SPARK ARRESTOR SILENCER, SUBTRACT 5.5" FROM THE LENGTH OF THE MUFFLER BODY FOR THE ACTUAL PACKABLE LENGTH AND ORDER BASED ON THAT LENGTH. EXAMPLE: A FMF TURBINE CORE 2 WITH A 14" LONG BODY WILL HAVE AN 8.5" PACKABLE LENGTH. ORDER THE NEXT LONGEST LENGTH. USE THIS RULE FOR PRO CIRCUIT ALSO.

**CUT TO LENGTH UNIVERSAL PILLOWS

PART NUMBERS PROVIDED ABOVE ARE DESIGNED TO PACK ALL MUFFLERS WITH CORE DIAMETERS BETWEEN 1.75" - 2.25" AND SHELL CIRCUMFERENCES BETWEEN 12" AND 13.5". MEASURE THE DISTANCE AROUND THE OUTSIDE OF THE MUFFLER'S SHELL TO DETERMINE ITS CIRCUMFERENCE.

***FMF Q STEALTH - MEASURE MUFFLER SHELL LENGTH ALONG THE BOTTOM OF THE SILENCER

**SPEC 19 COMPETITION
MUFFLER PACKING-LOOSE**

\$29.95 - \$41.95

- The newest fiber technology delivers world class high temperature muffler packing durability
- Bulk packing is designed to be stuffed around a muffler's core to fill any shape
- Resists breakdown up to 1500°F
- Resists the damaging effects of corrosive exhaust gases
- High strength fibers withstand turbulence and pressure from noise reducing muffler inserts
- Available in 500, 750 & 1000 gram packs
- Made in the USA

NEW!



SIZE	PART #
500G LOOSE PACK	1860-1716
750G LOOSE PACK	1860-1717
1000G LOOSE PACK	1860-1718

**COMPETITION MUFFLER
PACKING**

\$17.95 - \$29.95

- The same low-weight, high-quality packing material used in our repack cartridges
- Lighter, quieter, and longer lasting than fiberglass mat packing
- Resists breakdown up to 1100°F
- 250 gram bag works for most 2-stroke applications
- 500 gram bag repacks most 4-stroke mufflers
- Available in 250, 500 and 750 gram bulk packs
- Made in the USA



SIZE	PART #
250G PACK	M702
500G PACK	1860-0060
750G PACK	1860-0575

UNIVERSAL STAINLESS REPACK KIT

\$31.95

- Louder exhaust does not mean more horsepower
- Blown-out packing causes exhaust turbulence and increased backpressure, which reduces horsepower
- Re-pack your silencer with this pro-quality, three layer packing system and restore the power you've blown out
- Also great for getting in compliance with new sound laws
- Kit contains 1/4" thick 60" x 20" glass mat, 7" x 20" stainless wool, 8" x 20" stainless mesh, twelve 3/16" rivets, and full instructions
- Made in the USA



UNIVERSAL STAINLESS REPACK KIT	1860-0037
--------------------------------	-----------

**SPEC 19 COMPETITION
PILLOW PACKING**

\$20.95 - \$25.95

- The latest muffler packing technology combining material durability AND installation convenience
- Lasts 3-5 times longer than traditional fiberglass packing extending service life up to 30+ hours
- Cut to length pillows are designed to be trimmed to length when needed without being messy
- Available with Competition Packing or our high temperature Spec 19 packing
- Competition Packing Pillows resist breakdown up to 1200°F
- Spec 19 Packing Pillows resist breakdown up to 1500°F



DESCRIPTION	PART #
PACKING PILLOW 16" T2	1860-1719
PACKING PILLOW 15" T4	1860-1720
PACKING PILLOW 19" T4	1860-1721
COMPETITION 550G 15"	1860-0573
COMPETITION 725G 19"	1860-0574

MUFFLER CORE SLEEVE

\$26.95 - \$31.95

- Two-layer wrap consists of 304 stainless wire cloth and a very durable, high-temp stainless steel wool
- Keeps engine performance and sound levels more consistent compared to packing fiber directly around the core
- Available in 15" and 19" and can be easily trimmed with scissors for shorter mufflers
- Both lengths are designed to fit cores from 1 3/4" to 2 1/8"
- Stainless steel ties are included to secure the wrap in place around the core
- Increase intervals between re-packs by three to five times
- Works great with the Moose Racing® Packing Pillow
- Made in the USA



SIZE	PART #
15"	1860-0473
19"	1860-0474

APPAREL

HELMETS &
GOGGLES

RIDER
ARMOR

OUTERWEAR

YOUTH

LUGGAGE &
PACKS

BIKE
BODY

BIKE
CONTROLS

BIKE
SUSPENSION

BIKE
BRAKING

BIKE
DRIVE

BIKE
BEARINGS

BIKE
ENGINE

BIKE
ELECTRICAL

BIKE
EXHAUST

BIKE
WHEELS

ATV
BODY

ATV
CONTROLS

ATV
BRAKING

ATV
DRIVE

ATV
SUSPENSION

ATV
BEARINGS

ATV
ENGINE

ATV
ELECTRICAL

ATV
EXHAUST

ATV
WHEELS

GARAGE
& PROMO

SIZING
CHART

FIBERGLASS MUFFLER PACKING **\$7.95**

- Repack blown-out silencers for more power & a quieter ride
- Long filament fiberglass made especially for muffler packing
- Measures 10.5" x 16", more than enough to re-pack virtually any 2-stroke silencer
- Resists breakdown up to 1200°F
- Made in the USA



FIBERGLASS MUFFLER PACKING	1860-0852
-----------------------------------	------------------

HEAT SHIELD **\$10.95 - \$28.95**

- Aluminized heat barrier with adhesive backing
- Foil-coated fiberglass cloth adheres to body panels to protect plastic or fiberglass from engine or exhaust heat
- One 18" x 18" sheet provides 324 square inches of superior heat protection
- Also available in a long narrow strip, sized 1.5" x 36"
- Made in the USA



SIZE	PART #
18" X 18"	M30051
2" X 36"	1861-0153



EXHAUST RIVET KIT **\$7.95**

- Have the right parts ready to complete the job
- Steel rivets with corrosion resistant coating
- Rivets designed to be pulled by a hand operated rivet gun, no air power needed
- Rivet diameter 3/16" with a grip range of .125" to .6"
- Kit includes 20 rivets and 1 properly sized 3/16" drill bit
- Made in the USA

EXHAUST RIVET KIT	1860-0176
--------------------------	------------------

EXHAUST WRAP **\$33.95 - \$59.95**

- Fiberglass cloth wrap available in black and tan
- Exhaust wrap can withstand up to 1,200°F continuous operation and 2,000°F intermittent
- Insulates exhaust header pipes to protect your machine from intense heat
- Generous size roll is enough to wrap one long header or critical areas on multiple exhausts
- Made in the USA



SIZE	PART #
1" X 50' TAN	1861-0339
2" X 50' TAN	M30050
1" X 50' BLACK	1861-0340
2" X 50' BLACK	1861-0341

BASALT EXHAUST WRAP **\$52.95 - \$65.95**

- Made of woven basalt lava rock material
- Basalt Exhaust Wrap can withstand up to 1,800°F continuous operation and 2,500°F intermittent
- Stronger than standard fiberglass
- Available in natural bronze
- Made in the USA



SIZE	PART #
1" X 50'	1861-1119
2" X 50'	1861-1120

SILICA EXHAUST TAPE **\$15.95**

- Designed to seal exhaust joint on the muffler when repacking or if needed where the muffler attaches to the header pipe
- Effectively seals the exhaust system against vapor and engine residue leaks at couplings
- Max operation temperature is 1800°F
- Woven silica tape
- .030" thick, 1" W and 8" L
- Adhesive attached
- Two pieces included
- Made in the USA



SILICA EXHAUST TAPE	1861-0842
----------------------------	------------------



EXHAUST TAPE

\$18.95

- High-temperature exhaust sealing tape with adhesive
- Designed to seal exhaust joints on the muffler when repacking or if needed where the muffler attaches to the head pipe
- Max operating temperature is 525°F
- Package includes two strips of tape, each measure .020" thick, 1" W and 8" L
- Made in the USA

EXHAUST TAPE	M703
--------------	------



EXHAUST PLUGS

\$5.95 - \$6.95

- Keep your exhaust system clean from mud and water while your bike is being washed
- Comes with a lanyard for easy removal
- Available in two sizes for 2- and 4-strokes

SIZE	PART #
SMALL (2-STROKES)	1861-0556
LARGE (4-STROKES)	1861-0557



STAINLESS STEEL EXHAUST CLAMPS

\$11.95

- Barrel & band design provide for superior clamping pressure
- Low profile hex head adjusting bolt
- Holds up to the repeated heating and cooling of the exhaust system
- Available in 10 sizes
- Sold individually
- Made in the USA

SIZE	PART #	SIZE	PART #
1.44"-1.58"	1861-0679	2.06"-2.24"	1861-0684
1.56"-1.70"	1861-0680	2.19"-2.37"	1861-0685
1.69"-1.87"	1861-0681	2.31"-2.49"	1861-0686
1.81"-1.99"	1861-0682	2.44"-2.62"	1861-0687
1.94"-2.12"	1861-0683	2.63"-2.81"	1861-0688



LADDER STYLE CABLE TIES

\$17.95 - \$22.95

- Self-locking design for fast and secure installation
- Made from 316 stainless steel and ideal for applications that involve corrosion, vibration and high temperatures
- Compatible and look great when used to install exhaust and header wraps
- Available in two colors; natural silver stainless steel and black polyester powder coated black
- Available in 8" and 14" lengths
- Sold in eight packs

SIZE	PART #
8" SILVER	2120-0642
8" BLACK	2120-0643
14" SILVER	2120-0644
14" BLACK	2120-0645



STAINLESS STEEL CABLE TIES

\$11.95 - \$13.95

- Perfect for high-temperature applications
- Ball bearing and barb fastening assembly locks tightly and will not slip
- Use anywhere a normal cable tie isn't strong enough or can't take the heat
- Two lengths available, sold in packs of five
- Made in the USA

SIZE	PART #
8"	2120-0144
14"	2120-0145

APPAREL

HELMETS & GOGGLES

RIDER ARMOR

OUTERWEAR

YOUTH

LUGGAGE & PACKS

BIKE BODY

BIKE CONTROLS

BIKE SUSPENSION

BIKE BRAKING

BIKE DRIVE

BIKE BEARINGS

BIKE ENGINE

BIKE ELECTRICAL

BIKE EXHAUST

BIKE WHEELS

ATV BODY

ATV CONTROLS

ATV BRAKING

ATV DRIVE

ATV SUSPENSION

ATV BEARINGS

ATV ENGINE

ATV ELECTRICAL

ATV EXHAUST

ATV WHEELS

GARAGE & PROMO

SIZING CHART



ALUMINUM RIMS **\$119⁹⁵**

- Extruded from true 7000 series aluminum
- Three stage heat treatment for the highest available strength
- Designed for use with OEM hubs, spokes, and nipples
- Anodized with long lasting silver, black, blue, or orange finishes
- Available in 18", 19" and 21" diameters to fit most popular models

ALUMINUM RIMS - FRONT					
MAKE/MODEL/YEAR	SIZE	SILVER	BLACK	BLUE	ORANGE
BETA					
ALL 125-500 MODELS 15-19	1.60X21	0210-0214	0210-0213	0210-0317	0210-0325
HONDA					
CR/F125/250/450/500/ XR400/XR650R 86-16	1.60X21	0210-0202	0210-0201	-	-
HUSQVARNA					
ALL 125-500 MODELS 10-19	1.60X21	0210-0214	0210-0213	0210-0317	0210-0325
KAWASAKI					
KX125 99-07 / KX250F 04-19	1.60X21	0210-0214	0210-0213	0210-0317	0210-0325
KX250 99-07 / KX450F 04-19 / KX500 ALL	1.60X21	0210-0214	0210-0213	0210-0317	0210-0325
KTM					
ALL 125-530 MODELS 98-19	1.60X21	0210-0214	0210-0213	0210-0317	0210-0325
SUZUKI					
RM125/250 88-08	1.60X21	0210-0214	0210-0213	0210-0317	0210-0325
RMZ250 07-16 / RMZ450 05-19	1.60X21	0210-0214	0210-0213	0210-0317	0210-0325
DRZ400 00-19	1.60X21	0210-0214	0210-0213	0210-0317	0210-0325
YAMAHA					
YZ125/250F 99-19	1.60X21	0210-0214	0210-0213	0210-0317	0210-0325
YZ250/400F/426F/450F 99-19	1.60X21	0210-0214	0210-0213	0210-0317	0210-0325
WR250/400/450F 01-19	1.60X21	0210-0214	0210-0213	0210-0317	0210-0325

ALUMINUM RIMS - REAR					
MAKE/MODEL/YEAR	SIZE	SILVER	BLACK	BLUE	ORANGE
BETA					
ALL MODELS 15-19	1.85X19	0210-0223	0210-0222	0210-0319	-
	2.15X19	0210-0225	0210-0224	0210-0320	0210-0327
	2.15X18	0210-0221	0210-0220	-	0210-0326
	2.50X18	0210-0315	0210-0316	-	-
HONDA					
CR125 97-07 / CRF250F 04-19	1.85X19	0210-0198	0210-0197	-	-
	2.15X19	0210-0200	0210-0199	-	-
	2.15X18	0210-0194	0210-0193	-	-
CR250 96-07 / CRF450F 02-19	1.85X19	0210-0198	0210-0197	-	-
	2.15X19	0210-0200	0210-0199	-	-
	2.15X18	0210-0194	0210-0193	-	-
	2.50X18	0210-0196	0210-0195	-	-
CRF250/450X 05-19	2.15X18	0210-0194	0210-0193	-	-
	2.50X18	0210-0196	0210-0195	-	-
HUSQVARNA					
ALL MODELS 14-19	1.85X19	0210-0223	0210-0222	0210-0319	-
	2.15X19	0210-0225	0210-0224	0210-0320	0210-0327
	2.15X18	0210-0221	0210-0220	-	0210-0326
	2.50X18	0210-0315	0210-0316	-	-
KAWASAKI					
KX125 99-07 / KX250F 04-19	1.85X19	0210-0206	0210-0205	-	-
	2.15X19	0210-0208	0210-0207	-	-
	2.15X18	0210-0204	0210-0203	-	-
KX250 99-07 / KX450F 04-19 / KX500 ALL	1.85X19	0210-0206	0210-0205	-	-
	2.15X19	0210-0208	0210-0207	-	-
	2.15X18	0210-0204	0210-0203	-	-
KLX450R 08-09	2.15X18	0210-0204	0210-0203	-	-
KTM					
ALL SX 125-530 98-19	1.85X19	0210-0223	0210-0222	0210-0319	-
	2.15X19	0210-0225	0210-0224	0210-0320	0210-0327
	2.15X18	0210-0221	0210-0220	-	0210-0326
	2.50X18	0210-0315	0210-0316	-	-
ALL EXC/MXC/XC/XC-R/XC-W 98-19	2.15X18	0210-0221	0210-0220	-	0210-0326
	2.50X18	0210-0315	0210-0316	-	-
SUZUKI					
RM125/250 88-08	1.85X19	0210-0206	0210-0205	-	-
	2.15X19	0210-0208	0210-0207	-	-
	2.15X18	0210-0204	0210-0203	-	-
RMZ250 04-06	1.85X19	0210-0206	0210-0205	-	-
	2.15X19	0210-0208	0210-0207	-	-
	2.15X18	0210-0204	0210-0203	-	-
RMZ250 07-17 / RMZ450 05-19	1.85X19	0210-0223	0210-0222	0210-0319	-
	2.15X19	0210-0225	0210-0224	0210-0320	0210-0327
	2.15X18	0210-0221	0210-0220	-	0210-0326
	2.50X18	0210-0315	0210-0316	-	-
RMX250 88-98 / DRZ400 00-19	2.15X18	0210-0204	0210-0203	-	-
	2.50X18	0210-0315	0210-0316	-	-
YAMAHA					
YZ125/250F 99-19	1.85X19	0210-0223	0210-0222	0210-0319	-
	2.15X19	0210-0225	0210-0224	0210-0320	0210-0327
	2.15X18	0210-0221	0210-0220	-	0210-0326

ALUMINUM RIMS - REAR (CON'T)					
MAKE/MODEL/YEAR	SIZE	SILVER	BLACK	BLUE	ORANGE
YAMAHA (CON'T)					
YZ250/400F/426F/450F 99-19	2.15X19	0210-0225	0210-0224	0210-0320	0210-0327
	2.15X18	0210-0221	0210-0220	-	0210-0326
	2.50X18	0210-0315	0210-0316	-	-
WR250/400/450F 01-19	2.15X18	0210-0204	0210-0203	-	-
	2.50X18	0210-0315	0210-0316	-	-

MX1 HUBS

\$185.⁹⁵ - \$219.⁹⁵

- Forged, then machined 6061-T6 aluminum hubs are stronger than stock cast or billet hubs
- One-piece hubs are designed to match perfectly with stock or aftermarket sprockets and rotors - no need to buy carriers!
- Larger bearings for improved hub strength and longer life
- Captive wheel spacer for quick changes
- The MX1 Hubs are compatible with MX1 spokes and OEM spokes
- The MX1 Hubs are compatible with Moose Racing® rims and OEM rims
- Available in multiple color options to match your bike



MX1 FRONT HUBS									
MAKE/MODEL/YEAR	AXLE	SILVER	BLACK	BLUE	LK BLUE	RED	ORANGE	GREEN	
HONDA									
CR125/250R 02-07	20MM	0213-0683	0213-0684	-	-	0213-0685	-	-	
CR250F 04-19	20MM	0213-0683	0213-0684	-	-	0213-0685	-	-	
CR450F 02-19	20MM	0213-0683	0213-0684	-	-	0213-0685	-	-	
HUSQVARNA									
ALL MODELS 14	26MM	0213-0697	0213-0698	-	-	-	0213-0699	-	
2 STROKE MODELS 15	26MM	0213-0697	0213-0698	-	-	-	0213-0699	-	
125-501 FE/TE 15	26MM	0213-0697	0213-0698	-	-	-	0213-0699	-	
125-501 FC/TC 15	22MM	0213-0700	0213-0701	-	0213-0703	-	0213-0702	-	
ALL MODELS 125-501 16-19	22MM	0213-0700	0213-0701	-	0213-0703	-	0213-0702	-	
KAWASAKI									
KX125/250 06-08	20MM	0213-0686	0213-0687	-	-	-	-	0213-0688	
KX250F 06-19	20MM	0213-0686	0213-0687	-	-	-	-	0213-0688	
KX450F 06-18	20MM	0213-0686	0213-0687	-	-	-	-	0213-0688	
KX450 19	20MM	0213-0831	0213-0832	-	-	-	-	0213-0833	
KTM									
125-530 ALL 03-14	26MM	0213-0697	0213-0698	-	-	-	0213-0699	-	
125-500 ALL 16-19	22MM	0213-0700	0213-0701	-	0213-0703	-	0213-0702	-	
125/1250/250SX 15	22MM	0213-0700	0213-0701	-	0213-0703	-	0213-0702	-	
200/250/300/450/500XC-W 15	26MM	0213-0697	0213-0698	-	-	-	0213-0699	-	
250/300XC 15	22MM	0213-0700	0213-0701	-	0213-0703	-	0213-0702	-	
250/350XC-F 15	26MM	0213-0697	0213-0698	-	-	-	0213-0699	-	
250/350/450SX-F 15	22MM	0213-0700	0213-0701	-	0213-0703	-	0213-0702	-	
250/350/450XC-F 15	22MM	0213-0700	0213-0701	-	0213-0703	-	0213-0702	-	
300XC-W/350XC-F-W 6 DAYS 15	22MM	0213-0700	0213-0701	-	0213-0703	-	0213-0702	-	
350EXC-F/500EXC 15	26MM	0213-0697	0213-0698	-	-	-	0213-0699	-	
SUZUKI									
RMZ250 07-19	22MM	0213-0692	0213-0693	-	-	-	-	-	
RMZ450 05-19	22MM	0213-0692	0213-0693	-	-	-	-	-	
YAMAHA									
YZ125 98-19	20MM	0213-0689	0213-0690	0213-0691	-	-	-	-	
YZ250 98-19	20MM	0213-0689	0213-0690	0213-0691	-	-	-	-	
YZ250F 01-13	20MM	0213-0689	0213-0690	0213-0691	-	-	-	-	
YZ250F 14-19	22MM	0213-0694	0213-0695	0213-0696	-	-	-	-	
WR250F 01-19	20MM	0213-0689	0213-0690	0213-0691	-	-	-	-	
WR400/426/450F 99-15	20MM	0213-0689	0213-0690	0213-0691	-	-	-	-	
YZ400/426/450F 98-13	20MM	0213-0689	0213-0690	0213-0691	-	-	-	-	
YZ450F 14-19	22MM	0213-0694	0213-0695	0213-0696	-	-	-	-	
MX1 REAR HUBS									
MAKE/MODEL/YEAR	AXLE	SILVER	BLACK	BLUE	LK BLUE	RED	ORANGE	GREEN	
HONDA									
CRF250 04-13	25MM	0213-0714	0213-0715	-	-	0213-0716	-	-	
CRF250 14-19	25MM	0213-0717	0213-0718	-	-	0213-0719	-	-	
CRF450 02-12	25MM	0213-0714	0213-0715	-	-	0213-0716	-	-	
CRF450 13-19	25MM	0213-0717	0213-0718	-	-	0213-0719	-	-	
HUSQVARNA									
ALL 4 STROKE FE/FR 15-16	20MM	0213-0707	0213-0708	-	-	-	0213-0709	-	

CONTINUED ON NEXT PAGE

MX1 REAR HUBS (CON'T)								
MAKE/MODEL/YEAR	AXLE	SILVER	BLACK	BLUE	LK BLUE	RED	ORANGE	GREEN
HUSQVARNA (CON'T)								
ALL 4 STROKE FS/FC 15-16	25MM	0213-0710	0213-0711	-	0213-0713	-	0213-0712	-
ALL 2 STROKE MODELS 15-16	20MM	0213-0707	0213-0708	-	-	-	0213-0709	-
ALL MODELS 2019	25MM	0213-0710	0213-0711	-	0213-0713	-	0213-0712	-
KAWASAKI								
KX125 03-08	25MM	0213-0720	0213-0721	-	-	-	-	0213-0722
KX250 03-08	25MM	0213-0720	0213-0721	-	-	-	-	0213-0722
KX250F 04-19	25MM	0213-0720	0213-0721	-	-	-	-	0213-0722
KX450F 06-19	25MM	0213-0720	0213-0721	-	-	-	-	0213-0722
KTM								
ALL MODELS 91-12	20MM	0213-0707	0213-0708	-	-	-	0213-0709	-
125-530 EXC/XC-W/XCF-W 13-16	20MM	0213-0707	0213-0708	-	-	-	0213-0709	-
125-530 SX/SX-F/XC/XC-F 13-16	25MM	0213-0710	0213-0711	-	0213-0713	-	0213-0712	-
ALL MODELS 2019	25MM	0213-0710	0213-0711	-	0213-0713	-	0213-0712	-
SUZUKI								
RMZ250 07-19	25MM	0213-0723	0213-0724	-	-	-	-	-
RMZ450 05-19	25MM	0213-0723	0213-0724	-	-	-	-	-
YAMAHA								
YZ125/250/X 02-19	20MM	0213-0704	0213-0705	0213-0706	-	-	-	-
YZ250F 09-19	25MM	0213-0725	0213-0726	0213-0727	-	-	-	-
YZ450F 09-19	25MM	0213-0725	0213-0726	0213-0727	-	-	-	-

MX1 STAINLESS STEEL SPOKES

\$43⁹⁵

- Strong T302H stainless steel for maximum tensile strength
- Spokes are polished to maintain surface strength
- Interchangeable with Moose Racing® and stock rims and hubs
- Must use with MX1 Spoke Nipples (sold separately)
- Precision threads match perfectly with MX1 Spoke Nipples (sold separately)
- Includes all spokes necessary to assemble one wheel
- Sold as sets or individually
- Individual spokes come with silver nipple



MX1 STAINLESS STEEL SPOKES				INDIVIDUAL SPOKES			
MAKE/MODEL/YEAR	SIZE	GAUGE	PART #	LOCATION	PART #	LOCATION	PART #
BETA							
125-501 FE/FR 15-19	18"	8	0211-0181	ALL (36)	0211-0215	-	-
ALL MODELS 15-19	21"	9	0211-0180	ALL (36)	0211-0214	-	-
HONDA							
CR125/250R CRF250/450R 03-19	19"	8	0211-0175	INNER (16)	0211-0206	OUTER (16)	0211-0207
CR125/250R CRF250/450R/X 95-19	21"	9	0211-0174	ALL (36)	0211-0205	-	-
CRF250/450X 02-19	18"	8	0211-0176	INNER (16)	0211-0208	OUTER (16)	0211-0209
HUSQVARNA							
125-501 FE/FR 15-19	18"	8	0211-0181	ALL (36)	0211-0215	-	-
125-501 FS/FC 15-19	19"	8	0211-0182	ALL (36)	0211-0216	-	-
ALL MODELS 15-19	21"	8	0211-0180	ALL (36)	0211-0214	-	-
KAWASAKI							
KX125/250F/250/450F 03-19	19"	8	0211-0178	INNER (9)	0211-0211	OUTER (27)	0211-0212
KX250/450F KLX450X 06-19	21"	9	0211-0179	ALL (36)	0211-0213	-	-
KTM							
ALL EXC/MXC/XC/SX 98-19	18"	8	0211-0181	ALL (36)	0211-0215	-	-
ALL SX 98-19	19"	8	0211-0182	ALL (36)	0211-0216	-	-
ALL SX/EXC/MXC/XC 98-19	21"	8	0211-0180	ALL (36)	0211-0214	-	-
SUZUKI							
RMZ250/450 REAR 07-19	19"	8	0211-0184	INNER (18)	0211-0218	OUTER (18)	0211-0219
RMZ250 FRONT 07-19	21"	9	0211-0183	ALL (36)	0211-0217	-	-
RMZ450 FRONT 05-19	21"	9	0211-0183	ALL (36)	0211-0217	-	-
YAMAHA							
WRF/YZF/YZ REAR 99-19	18"	8	0211-0185	INNER (18)	0211-0220	OUTER (18)	0211-0221
ALL YZ/YZF REAR 99-19	19"	8	0211-0186	INNER (18)	0211-0222	OUTER (18)	0211-0223
ALL YZ/YZF/WRF FRONT 02-19	21"	9	0211-0177	ALL (36)	0211-0210	-	-



MX1 BILLET SPOKE NIPPLES

\$35⁹⁵

- CNC machined 7075-T7351 aircraft quality aluminum
- Polished, then anodized for a perfect finish
- Precision threads match perfectly with MX1 Stainless Steel Spokes (sold separately)
- Must use with MX1 Stainless Steel Spokes (sold separately)
- Sets include 36 nipples - enough for all modern dirt bikes
- Available in 8-gauge or 9-gauge
- Available in nine colors: black, blue, green, gold, lake blue, orange, red, silver and titanium gray

MX1 ALUMINUM NIPPLES

GAUGE	COLOR	PART #
8	SILVER	0211-0187
9	SILVER	0211-0196
8	BLACK	0211-0188
9	BLACK	0211-0197
8	BLUE	0211-0189
9	BLUE	0211-0198
8	LAKE BLUE	0211-0194
8	RED	0211-0190
9	RED	0211-0199
8	ORANGE	0211-0192
8	GREEN	0211-0193
9	GREEN	0211-0202
8	GOLD	0211-0195
9	GOLD	0211-0204
8	TI-GRAY	0211-0191
9	TI-GRAY	0211-0200

STAINLESS STEEL SPOKES - SET

\$69⁹⁵



- Stainless steel spokes are interchangeable with Moose Racing® and stock rims and hubs
- 304 grade stainless steel meets or exceeds OEM standards
- Consistent-diameter design offers superior strength over stock
- Spokes come with matching nipples
- Sold in sets

STAINLESS STEEL SPOKES - SET

MAKE/MODEL/YEAR	SIZE	PART #
BETA		
ALL MODELS 15-18	18"	0211-0046
ALL MODELS 15-18	21"	0211-0048
HONDA		
CR125/250R		
CRF250/450R ¹ 03-18	18"	0211-0103
CR125/250R		
CRF250/450R 03-18	19"	0211-0040
CR125/250R		
CRF250/450R/X 95-18	21"	0211-0041
CRF250/450X 02-18	18"	0211-0103
XR250/400/600/650R 96-07	21"	0211-0104
XR250/400/600/650R/650L 91-16	18"	0211-0039
HUSQVARNA		
125-501FE/FR 15-18	18"	0211-0046
125-501FS/FC 15-18	19"	0211-0047
ALL MODELS 15-18	21"	0211-0048
KAWASAKI		
KX125/250F/250/450F ¹ 03-18	18"	0211-0042
KX125/250F/250/450F 03-18	19"	0211-0043
KX125/250 06-08	21"	0211-0044
KX250F 04-05	21"	0211-0044
KX250/450F KLX450X 06-18	21"	0211-0045
KLX450F 99-14	18"	0211-0042
KLR650 87-18	17"	0211-0105
KLR650 08-18	21"	0211-0106
KTM		
ALL EXC/MXC/XC/SX ¹ 98-18	18"	0211-0046
ALL SX 98-18	19"	0211-0047
ALL SX/EXC/MXC/XC 98-18	21"	0211-0048
SUZUKI		
RM125/250 REAR ¹ 88-09	18"	0211-0049
RM125/250 REAR 88-09	19"	0211-0050
RM125/250 FRONT 01-09	21"	0211-0051
RMZ250 REAR ¹ 04-06	18"	0211-0042
RMZ250 REAR 04-06	19"	0211-0043
RMZ250/450 REAR 07-18	19"	0211-0053
RMZ250 FRONT 04-06	21"	0211-0044
RMZ250 FRONT 07-18	21"	0211-0054
RMZ450 FRONT 05-18	21"	0211-0054
YAMAHA		
WRF/YZF/YZ REAR 99-18	18"	0211-0055
ALL YZ/YZF REAR 99-18	19"	0211-0056
ALL YZ/YZF/WRF FRONT 02-18	21"	0211-0044

¹ - STOCK 19" RIM WILL NEED TO BE REPLACED WITH CORRESPONDING 18" MOOSE RACING® RIM

COLE WHITMER



APPAREL

HELMETS & GOGGLES

RIDER ARMOR

OUTERWEAR

YOUTH

LUGGAGE & PACKS

BIKE BODY

BIKE CONTROLS

BIKE SUSPENSION

BIKE BRAKING

BIKE DRIVE

BIKE BEARINGS

BIKE ENGINE

BIKE ELECTRICAL

BIKE EXHAUST

BIKE WHEELS

ATV BODY

ATV CONTROLS

ATV BRAKING

ATV DRIVE

ATV SUSPENSION

ATV BEARINGS

ATV ENGINE

ATV ELECTRICAL

ATV EXHAUST

ATV WHEELS

GARAGE & PROMO

SIZING CHART

COATED STEEL SPOKES-SETS & INDIVIDUALS

\$2.95 - \$49.95



- Chrome plated steel spokes are interchangeable with Moose Racing® and stock rims and hubs
- #45 grade steel meets or exceeds OEM standards
- Consistent-diameter design offers superior strength over stock
- Spokes come with matching nipples
- Sold in sets or individually

COATED STEEL SPOKES - SETS & INDIVIDUAL

MAKE/MODEL	SIZE	PART #	INDIVIDUAL SPOKES			
			LOCATION	PART #	LOCATION	PART #
BETA						
ALL MODELS 15-19	18"	0211-0065	ALL (36)	0211-0084	-	-
ALL MODELS 15-19	21"	0211-0067	ALL (36)	0211-0086	-	-
HONDA						
CR125/250R						
CRF250/450R ¹ 03-19	18"	0211-0107	INNER (16)	0211-0111	OUTER (16)	0211-0115
CR125/250R						
CRF250/450R 03-19	19"	0211-0059	INNER (16)	0211-0078	OUTER (16)	0211-0097
CR125/250R						
CRF250/450R/X 95-19	21"	0211-0060	ALL (36)	0211-0079	-	-
CRF250/450X 02-19	18"	0211-0107	INNER (16)	0211-0111	OUTER (16)	0211-0115
XR250/400/600/650R 96-07	21"	0211-0108	ALL (36)	0211-0112	-	-
XR250/400/600/650R/650L 91-16	18"	0211-0058	RIGHT (18)	0211-0077	LEFT (18)	0211-0096
HUSQVARNA						
125-501 FE/FR 15-19	18"	0211-0065	ALL (36)	0211-0084	-	-
125-501 FS/FC 15-19	19"	0211-0066	ALL (36)	0211-0085	-	-
ALL MODELS 15-19	21"	0211-0067	ALL (36)	0211-0086	-	-
KAWASAKI						
KX125/250F/250/450F 03-19 ¹	18"	0211-0061	OUTER (27)	0211-0080	INNER (9)	0211-0098
KX125/250F/250/450F 03-19	19"	0211-0062	OUTER (27)	0211-0081	INNER (9)	0211-0099
KX125/250 06-08	21"	0211-0063	ALL (36)	0211-0082	-	-
KX250F 04-05	21"	0211-0063	ALL (36)	0211-0082	-	-
KX250/450F KLX450X 06-19	21"	0211-0064	ALL (36)	0211-0083	-	-
KLX450F 99-14	18"	0211-0061	OUTER (27)	0211-0080	INNER (9)	0211-0098
KLR650 87-19	17"	0211-0109	LEFT (18)	0211-0113	RIGHT (18)	0211-0117
KLR650 08-19	21"	0211-0110	-	-	-	-
KTM						
ALL EXC/MXC/XC/SX 98-19	18"	0211-0065 ¹	ALL (36)	0211-0084 ¹	-	-
ALL SX 98-19	19"	0211-0066	ALL (36)	0211-0085	-	-
ALL SX/EXC/MXC/XC 98-19	21"	0211-0067	ALL (36)	0211-0086	-	-
SUZUKI						
RM125/250 REAR 88-09	18"	0211-0068 ¹	ALL (36)	0211-0087 ¹	-	-
RM125/250 REAR 88-09	19"	0211-0069	ALL (36)	0211-0088	-	-
RM125/250 FRONT 01-09	21"	0211-0070	ALL (36)	0211-0089	-	-
RMZ250 REAR 04-06	18"	0211-0061 ¹	OUTER (27)	0211-0080 ¹	INNER (9)	0211-0098 ¹
RMZ250 REAR 04-06	19"	0211-0062	OUTER (27)	0211-0081	INNER (9)	0211-0099
RMZ250/450 REAR 07-19	19"	0211-0072	INNER (18)	0211-0091	OUTER (18)	0211-0101
RMZ250 FRONT 04-06	21"	0211-0063	ALL (36)	0211-0082	-	-
RMZ250 FRONT 07-19	21"	0211-0073	ALL (36)	0211-0092	-	-
RMZ450 FRONT 05-19	21"	0211-0073	ALL (36)	0211-0092	-	-
YAMAHA						
WRF/YZF/YZ REAR 99-19	18"	0211-0074	INNER (18)	0211-0102	OUTER (18)	0211-0093
ALL YZ/YZF REAR 99-19	19"	0211-0075	INNER (18)	0211-0116	OUTER (18)	0211-0094
ALL YZ/YZF/WRF FRONT 02-19	21"	0211-0063	ALL (36)	0211-0082	-	-

¹ - STOCK 19" RIM WILL NEED TO BE REPLACED WITH CORRESPONDING 18" MOOSE RACING® RIM

SPOKE SKINS

\$17.95

- Inexpensive way to change the look of your motorcycle or anything with spokes
- Fits securely around your spokes
- Made of polyurethane plastic with slit for easy install
- 80 spoke skins included to complete both wheels
- Fit 18" to 21" sized wheels
- Trimming may be required
- Available in black, blue, green, orange, pink, red, white or yellow



COLOR	PART #
BLACK	0211-0173
BLUE	0211-0170
GREEN	0211-0169
ORANGE	0211-0167
PINK	0211-0171
RED	0211-0166
WHITE	0211-0172
YELLOW	0211-0168



AXLE PULL HANDLE INSERTS

\$19.⁹⁵

- Make wheel maintenance a breeze with this time saver
- Made of billet aluminum
- Extremely handy when it comes time to change a tire
- See application chart for fitments
- Made in the USA

AXLE PULL HANDLE INSERTS		
MAKE/MODEL/YEAR	FRONT	REAR
HONDA		
CR125R 01-07	3811-0076	3811-0080
CR250R 01-07	3811-0076	3811-0080
CRF250R 01-19	3811-0076	3811-0080
CRF250RX 19	3811-0076	3811-0080
CRF250X 01-18	3811-0076	3811-0080
CRF450R 01-19	3811-0076	3811-0080
CRF450RX 17-19	3811-0076	3811-0080
CR450WE 19	3811-0076	3811-0080
CRF450X 01-19	3811-0076	3811-0080
HUSABERG		
TE125 11-14	3811-0078	3811-0079
TE250 11-14	3811-0078	3811-0079
TE300 11-14	3811-0078	3811-0079
FE390 10-11	3811-0078	3811-0079
FE450 09-14	3811-0078	3811-0079
FX450 10-11	3811-0078	3811-0079
FE501 13-14	3811-0078	3811-0079
FE570 09-14	3811-0078	3811-0079
FS570 10-14	3811-0078	3811-0079
HUSQVARNA		
TE125 14-15	3811-0078	3811-0079
TE125 16	3811-0082	3811-0079
TC125 14	3811-0078	3811-0079
TC125 15	3811-0082	3811-0079
TC125 16-19	3811-0082	3811-0076
TE150 17-19	3811-0082	3811-0079
TE250 14-15	3811-0078	3811-0079
TE250 16-19	3811-0082	3811-0079
TE250 TPI 19	3811-0082	3811-0079
TC250 14	3811-0078	3811-0079
TC250 15-16	3811-0082	3811-0079
TC250 17-19	3811-0082	3811-0076

AXLE PULL HANDLE INSERTS (CON'T)		
MAKE/MODEL/YEAR	FRONT	REAR
HUSQVARNA (CON'T)		
FE250 14-15	3811-0078	3811-0079
FE250 16-19	3811-0082	3811-0079
FC250 14	3811-0078	3811-0079
FC250 15-19	3811-0082	3811-0076
TE300 14-15	3811-0078	3811-0079
TE300 16-19	3811-0082	3811-0079
TX300 17-18	3811-0082	3811-0076
TE 300 TPI 19	3811-0082	3811-0076
FE450 14-15	3811-0078	3811-0079
FE450 16-19	3811-0082	3811-0079
FC450 14	3811-0078	3811-0079
FC450 15-19	3811-0082	3811-0076
FX450 17-19	3811-0082	3811-0076
FE501 14-15	3811-0078	3811-0079
FE501 16-19	3811-0082	3811-0079
KAWASAKI		
KX125 03-07	3811-0076	3811-0080
KX250 03-07	3811-0076	3811-0080
KX250F 04-18	3811-0076	3811-0080
KLX450R 08-11	3811-0076	3811-0080
KX450F 04-18	3811-0076	3811-0080
KTM		
EXC125 03-15	3811-0078	3811-0079
SX125 03-12	3811-0078	3811-0079
SX125 13-14	3811-0078	3811-0076
SX125 15-19	3811-0082	3811-0076
SX144 07-08	3811-0078	3811-0079
SX150 09-12	3811-0078	3811-0079
SX150 13-14	3811-0078	3811-0076
SX150 15-19	3811-0082	3811-0076
XC150 10-12	3811-0078	3811-0079
XC150 13-14	3811-0078	3811-0076
XCW150 17-19	3811-0082	3811-0079
EXC200 03-15	3811-0078	3811-0079
XCW200 06-15	3811-0078	3811-0079
XCW200 16	3811-0082	3811-0079
XC200 06-09	3811-0078	3811-0079
EXC250 03-15	3811-0078	3811-0079
EXC-F250 17-19	3811-0082	3811-0079
SX250 03-12	3811-0078	3811-0079
SX250 13-14	3811-0078	3811-0076
SX250 15-19	3811-0082	3811-0076
SXF250 03-12	3811-0078	3811-0079
SXF250 13-14	3811-0078	3811-0076
SXF250 15-19	3811-0082	3811-0076
XCW250 06-15	3811-0078	3811-0079
XCW250 16	3811-0082	3811-0079
XCW250 16-18	3811-0082	3811-0079
XCW250 TPI 18-19	3811-0082	3811-0079
XC250 06-12	3811-0078	3811-0079
XC250 13-14	3811-0078	3811-0076
XC250 15-19	3811-0082	3811-0076
XCF250 06-12	3811-0078	3811-0079

AXLE PULL HANDLE INSERTS (CON'T)		
MAKE/MODEL/YEAR	FRONT	REAR
KTM (CON'T)		
XCF250 13-14	3811-0078	3811-0076
XCF250 15-19	3811-0082	3811-0076
EXC300 03-15	3811-0078	3811-0079
XCW300 06-15	3811-0078	3811-0079
XCW300 16-18	3811-0082	3811-0079
XCW300 TPI 19	3811-0082	3811-0079
XC300 06-12	3811-0078	3811-0079
XC300 13-14	3811-0078	3811-0076
XC300 15-19	3811-0082	3811-0076
EXC350 12-15	3811-0078	3811-0079
EXC350 16-19	3811-0082	3811-0079
SXF350 11-12	3811-0078	3811-0079
SXF350 13-14	3811-0078	3811-0076
SXF350 15-19	3811-0082	3811-0076
XCFW350 12-15	3811-0078	3811-0079
XCFW350 16	3811-0082	3811-0079
XCF350 12	3811-0078	3811-0079
XCF350 13-14	3811-0078	3811-0076
XCF350 15-19	3811-0082	3811-0076
EXC400 04-07	3811-0078	3811-0079
EXC450 03-11	3811-0078	3811-0079
EXC450 17-19	3811-0082	3811-0079
SXF450 03-12	3811-0078	3811-0079
SXF450 13-14	3811-0078	3811-0076
SXF450 15-18	3811-0082	3811-0076
XCF450 06-09	3811-0078	3811-0079
XCF450 13-14	3811-0078	3811-0076
XCF450 15-19	3811-0082	3811-0076
XCFW450 07-15	3811-0078	3811-0079
XCFW450 16	3811-0082	3811-0079
EXC500 12-15	3811-0078	3811-0079
EXC500 16-19	3811-0082	3811-0079
XCFW500 12-15	3811-0078	3811-0079
XCFW500 16	3811-0082	3811-0079
EXC525 03-07	3811-0078	3811-0079
EXC530 08-11	3811-0078	3811-0079
XCFW530 08-11	3811-0078	3811-0079
SUZUKI		
RM125 03-08	3811-0076	3811-0077
RM250 03-08	3811-0076	3811-0077
RMZ250 03-19	3811-0076	3811-0080
RMZ450 03-19	3811-0076	3811-0080
YAMAHA		
YZ125 03-19	3811-0076	3811-0077
YZ250FX 15-19	3811-0076	3811-0077
WR250F 03-19	3811-0076	3811-0077
YZ250 03-19	3811-0076	3811-0077
YZ250X 16-19	3811-0076	3811-0077
YZ250F 03-08	3811-0076	3811-0077
YZ250F 09-19	3811-0076	3811-0080
WR450F 03-19	3811-0076	3811-0077
YZ450F 03-08	3811-0076	3811-0077
YZ450F 09-19	3811-0076	3811-0080



HEAVY-DUTY STORAGE BAG

MOUSSE TIRE CHANGER **\$269.95**

- Used to change tires with Mousse tubes or tires with standard inflatable tubes
- Only takes a few minutes to change an off-road motorcycle tire
- Wheel rests at a comfortable working height
- Tire changer frame adjusts to fit 18", 19" and 21" wheel sizes. Frame legs are engraved with these measurements for a quick and accurate adjustment
- Built-in bead breaker pops the most stubborn beads with ease
- Tires can be removed completely by pushing down with the bead breaker
- Assembles easily in minutes with no tools required
- Includes compact heavy-duty storage bag with carry handles for easy transport. Bag size is 27" x 10" x 8"
- Main frame is made of carbon steel with a silver zinc finish and bead breaker handle is powder-coated gloss black for a long lasting finish
- Slots on the backside of the frame to accommodate optional tool tray. Tool Tray sold separately (right) 3850-0323 - retail \$19.95

MOUSSE BIB TIRE CHANGER	0365-0099
--------------------------------	------------------



COMES WITH A REDUCER MINI RING

TALL PORTABLE TIRE CHANGER **\$109.95**

- Change tires at a comfortable work height
- Holds wheel in place during tire change
- Makes changing tires an easier job
- Comes with a reducer mini ring
- Compatible with wheels from 10" & up
- Breaks down using quick release pins for fast and easy storage
- Great for trackside or shop use

TALL PORTABLE TIRE CHANGER	0365-0009
-----------------------------------	------------------



MOUSSE TIRE CHANGER TOOL TRAY **\$21.95**

- A great accessory for the Mousse tire changer
- Creates a convenient area for access to tire irons, tools, rim-locks, valve stem cores, etc... during a tire change. Keeps tools within arm's reach
- Slips on and off the multiple key hole slots on the main bead breaker from of the Mousse Tire Changer
- Dual button head pins allow the tool tray to attach easily to the key-hole slots. Tray can be set at four different height settings
- Made of carbon steel with a silver zinc or black finish
- Size of tray is 12"L x 5"W x 2"H

MOUSSE TIRE CHANGER TOOL TRAY	3850-0379
--------------------------------------	------------------



WHEEL TRUING/BALANCING STAND **\$189.95**

- Wide base and rigid steel construction
- Adjustable width accommodates wheels for dirt bikes and most street bikes
- Tall enough for dirt wheels with tire on
- Adjustable feet for level balancing/truing
- Includes level and adjustable truing pointer

WHEEL TRUING/BALANCING STAND	0365-0112
-------------------------------------	------------------

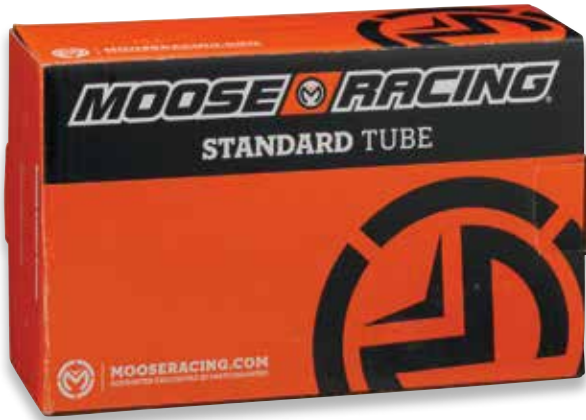

STANDARD TUBES

\$9.95 - \$16.95

- Available in a diverse range of sizes for multiple applications
- Tube thickness is 1.2mm
- All valve stems are TR-4 type

SIZE	VALVE	PART #
2.50/2.75-10	TR4	0350-0182
3.0/3.5-12	TR4	0350-0183
2.50/2.75-14	TR4	0350-0184
2.75/3.00-14	TR4	0350-0185
3.50/4.10-14	TR4	0350-0186
3.0/3.25-16	TR4	0350-0187
3.25/3.50-16	TR4	0350-0188
2.50/2.75-17	TR4	0350-0189
4.50/5.10-17	TR4	0350-0190
100/100-18	TR4	0350-0191
120/100-18	TR4	0350-0192
2.50/2.75-19	TR4	0350-0193
100/90-19	TR4	0350-0194
110/90-19	TR4	0350-0195
90/90-21	TR4	0350-0196
80/100-21	TR4	0350-0197

HEAVY-DUTY TUBES

\$16.95 - \$33.95

- Heavy-duty tubes made specifically for off-road and motocross
- European made, these are the sturdiest, highest quality tubes on the market
- 3mm thick natural rubber construction helps resist pinch flats

FRONT	PART #
2.50/2.75-10	3810-0013
2.50-3.00-14	M750-04
2.50-2.75-17	M750-08
2.50-2.75-19	M750-16
90/90-80/100-21	M800-10
REAR	PART #
2.50/2.75-10	3810-0013
3.00-3.50-12	M750-03
3.50-4.10-14	M750-05
3.00-3.50-16	M750-07
4.50-5.10-17	0350-0060
100/100-120/100-18	M800-20
100/90-110/90-19	M800-30



JACOB HAYES

NEW!



WHEEL SPACER FRONT OEM STYLE

\$5⁹⁵ - \$34⁹⁵

- Replace or upgrade OEM wheel spacers with these durable parts
- Water and dirt grind between wheel bearing seals and soft OEM aluminum wheel spacers, this creates grooves and allows for bearing contamination
- Moose Racing® wheel spacers feature hardened steel contact surfaces. This makes for a tight seal that will last for years and keep your bearings fresh
- Our spacers are made from either anodized aluminum with a press fit - hardened steel shell, or solid - hardened and ground bearing steel, depending on application
- Upgrade to Moose Racing® wheel spacers when you replace damaged wheel bearings, or before you have to

WHEEL SPACER FRONT OEM STYLE				
MAKE/MODEL/YEAR	PART #	COLOR	PART #	COLOR
HONDA				
CR125R 04-07	0222-0555	RED	0222-0564	BLACK
CR250R 04-07	0222-0555	RED	0222-0564	BLACK
CRF250R 04-08	0222-0555	RED	0222-0564	BLACK
CRF250R 09-12	0222-0555	RED	0222-0564	BLACK
CRF250R 13-17	0222-0555	RED	0222-0564	BLACK
CRF250X 04-17	0222-0556	RED	0222-0565	BLACK
CRF450R 04-08	0222-0555	RED	0222-0564	BLACK
CRF450R 09-12	0222-0555	RED	0222-0564	BLACK
CRF450R 13-17	0222-0555	RED	0222-0564	BLACK
CRF450RX 17	0222-0555	RED	0222-0564	BLACK
CRF450X 04-17	0222-0556	RED	0222-0565	BLACK
HUSQVARNA				
TC 125 14	0222-0551	BLUE	0222-0560	BLACK
TC 125 15	0222-0552	BLUE	0222-0561	BLACK
TC 125 16-19	0222-0552	BLUE	0222-0561	BLACK
TC 250 14-16	0222-0552	BLUE	0222-0561	BLACK
TC 250 17-19	0222-0552	BLUE	0222-0561	BLACK
FC 250 (EU) 15	0222-0552	BLUE	0222-0561	BLACK
FC 250 (US) 15	0222-0552	BLUE	0222-0561	BLACK
FC 250 14-15	0222-0552	BLUE	0222-0561	BLACK
FC 250 16-19	0222-0552	BLUE	0222-0561	BLACK
FC 350 14-15	0222-0552	BLUE	0222-0561	BLACK
FC 350 16-19	0222-0552	BLUE	0222-0561	BLACK
FC 450 14-15	0222-0552	BLUE	0222-0561	BLACK
FC 450 (US) 15	0222-0552	BLUE	0222-0561	BLACK
FC 450 16-19	0222-0552	BLUE	0222-0561	BLACK
TE 150 17	0222-0552	BLUE	0222-0561	BLACK
TE 250 14	0222-0551	BLUE	0222-0560	BLACK
TE 250 15-18	0222-0552	BLUE	0222-0561	BLACK
TE 250I 18-19	0222-0552	BLUE	0222-0561	BLACK
TE 300 14-15	0222-0551	BLUE	0222-0560	BLACK
TE 300 16-18	0222-0552	BLUE	0222-0561	BLACK
TE 300I 18-19	0222-0552	BLUE	0222-0561	BLACK
TX 125 17-19	0222-0552	BLUE	0222-0561	BLACK
TX 300 17-19	0222-0552	BLUE	0222-0561	BLACK
FE 250 14-15	0222-0551	BLUE	0222-0560	BLACK
FE 250 16-19	0222-0552	BLUE	0222-0561	BLACK
FE 350 13-19	0222-0552	BLUE	0222-0561	BLACK
FX 350 17-19	0222-0552	BLUE	0222-0561	BLACK
FE 390 10-12	0222-0552	BLUE	0222-0561	BLACK
FX 450 10-11	0222-0552	BLUE	0222-0561	BLACK
FX 450 12-19	0222-0552	BLUE	0222-0561	BLACK
FE 450 07-08	0222-0551	BLUE	0222-0560	BLACK
FE 450 09-19	0222-0552	BLUE	0222-0561	BLACK
FS 450 16-19	0222-0552	BLUE	0222-0561	BLACK

WHEEL SPACER FRONT OEM STYLE (CON'T)				
MAKE/MODEL/YEAR	PART #	COLOR	PART #	COLOR
HUSQVARNA (CON'T)				
FE 501 13-19	0222-0552	BLUE	0222-0561	BLACK
FE 570 09-12	0222-0552	BLUE	0222-0561	BLACK
FS 650 08	0222-0552	BLUE	0222-0561	BLACK
KAWASAKI				
KX125 06-08	0222-0553	GREEN	0222-0562	BLACK
KX250 06-08	0222-0553	GREEN	0222-0562	BLACK
KXF250	0222-0553	GREEN	0222-0562	BLACK
KXF450 06-18	0222-0553	GREEN	0222-0562	BLACK
KXF450 19	0222-0554	GREEN	0222-0563	BLACK
KLX450R 03-12	0222-0554	GREEN	0222-0563	BLACK
KTM				
125 EXC 03-15	0222-0549	ORANGE	0222-0560	BLACK
125 EXC 16	0222-0550	ORANGE	0222-0561	BLACK
200 EXC 03-15	0222-0549	ORANGE	0222-0560	BLACK
200 EXC 16	0222-0550	ORANGE	0222-0561	BLACK
250 EXC 16-17	0222-0550	ORANGE	0222-0561	BLACK
250 EXC TPI 18-19	0222-0550	ORANGE	0222-0561	BLACK
250 EXC-F 06-15	0222-0549	ORANGE	0222-0560	BLACK
250 EXC-F 16-19	0222-0550	ORANGE	0222-0561	BLACK
300 EXC 03-15	0222-0549	ORANGE	0222-0560	BLACK
300 EXC 16-17	0222-0550	ORANGE	0222-0561	BLACK
300 EXC TPI 18-19	0222-0550	ORANGE	0222-0561	BLACK
300 EXC CKD 16-17	0222-0550	ORANGE	0222-0561	BLACK
350 EXC-F 11-15	0222-0549	ORANGE	0222-0560	BLACK
350 EXC-F 16-19	0222-0550	ORANGE	0222-0561	BLACK
350 EXC-F CKD 16	0222-0550	ORANGE	0222-0561	BLACK
400 EXC-F 08-12	0222-0549	ORANGE	0222-0560	BLACK
450 EXC-F 08-15	0222-0549	ORANGE	0222-0560	BLACK
450 EXC-F 16-19	0222-0550	ORANGE	0222-0561	BLACK
500 EXC 12-15	0222-0549	ORANGE	0222-0560	BLACK
500 EXC-F 16-19	0222-0550	ORANGE	0222-0561	BLACK
530 EXC 08-12	0222-0549	ORANGE	0222-0560	BLACK
125 XC-W 17-18	0222-0550	ORANGE	0222-0561	BLACK
150 XC 10-12	0222-0549	ORANGE	0222-0560	BLACK
150 XC-W 17-18	0222-0550	ORANGE	0222-0561	BLACK
200 XC 08-09	0222-0549	ORANGE	0222-0560	BLACK
200 XC-W 08-15	0222-0549	ORANGE	0222-0560	BLACK
200 XC-W 16	0222-0549	ORANGE	0222-0560	BLACK
250 XC 15-18	0222-0550	ORANGE	0222-0561	BLACK
250 XC-F 08-12	0222-0549	ORANGE	0222-0560	BLACK
250 XC-F 15-18	0222-0550	ORANGE	0222-0561	BLACK
250 XCF-W 08-15	0222-0549	ORANGE	0222-0560	BLACK
250 XCF-W 16	0222-0549	ORANGE	0222-0560	BLACK
250 XC-W 16-18	0222-0549	ORANGE	0222-0560	BLACK
250 XC-W 08-15	0222-0549	ORANGE	0222-0560	BLACK
300 XC 15-18	0222-0550	ORANGE	0222-0561	BLACK
300 XC-W 08-15	0222-0549	ORANGE	0222-0560	BLACK
300 XC-W 16-18	0222-0549	ORANGE	0222-0560	BLACK
350 XC-F 14-18	0222-0550	ORANGE	0222-0561	BLACK
350 XCF-W 12-15	0222-0549	ORANGE	0222-0560	BLACK
350 XCF-W 16	0222-0549	ORANGE	0222-0560	BLACK
400 XC-W 09-10	0222-0549	ORANGE	0222-0560	BLACK
450 XC-W 15	0222-0549	ORANGE	0222-0560	BLACK
450 XC-W 16	0222-0549	ORANGE	0222-0560	BLACK
450 XC-F 14-18	0222-0550	ORANGE	0222-0561	BLACK
500 XC-W 12-15	0222-0549	ORANGE	0222-0560	BLACK
500 XC-W 16	0222-0549	ORANGE	0222-0560	BLACK
125 SX 03-12	0222-0549	ORANGE	0222-0560	BLACK
125 SX 13-14	0222-0550	ORANGE	0222-0561	BLACK
125 SX 15-19	0222-0549	ORANGE	0222-0560	BLACK
144 SX 07-08	0222-0549	ORANGE	0222-0560	BLACK
150 SX 09-12	0222-0549	ORANGE	0222-0560	BLACK
150 SX 13-14	0222-0550	ORANGE	0222-0561	BLACK
150 SX 15-19	0222-0550	ORANGE	0222-0561	BLACK
200 SX 03-09	0222-0549	ORANGE	0222-0560	BLACK
250 SX 03-12	0222-0549	ORANGE	0222-0560	BLACK
250 SX 13-14	0222-0550	ORANGE	0222-0561	BLACK
250 SX 15-19	0222-0550	ORANGE	0222-0561	BLACK
250 SX-F 06-12	0222-0549	ORANGE	0222-0560	BLACK
250 SX-F 13-14	0222-0550	ORANGE	0222-0561	BLACK
250 SX-F 15-19	0222-0550	ORANGE	0222-0561	BLACK
350 SX-F 11-12	0222-0549	ORANGE	0222-0560	BLACK
350 SX-F 13-14	0222-0550	ORANGE	0222-0561	BLACK
350 SX-F 15-18	0222-0550	ORANGE	0222-0561	BLACK
450 SX-F 03-12	0222-0549	ORANGE	0222-0560	BLACK
450 SX-F 13-14	0222-0550	ORANGE	0222-0561	BLACK

WHEEL SPACER FRONT OEM STYLE (CON'T)				
MAKE/MODEL/YEAR	PART #	COLOR	PART #	COLOR
KTM (CON'T)				
450 SX-F 15-18	0222-0550	ORANGE	0222-0561	BLACK
SUZUKI				
RMZ250 07-17	0222-0557	YELLOW	0222-0566	BLACK
RMZ450 07-17	0222-0557	YELLOW	0222-0566	BLACK
RMX450Z 10-12	0222-0557	YELLOW	0222-0566	BLACK
YAMAHA				
YZ125 03-07	0222-0559	BLUE	0222-0568	BLACK
YZ125 08-18	0222-0558	BLUE	0222-0567	BLACK
YZ250 03-07	0222-0559	BLUE	0222-0568	BLACK
YZ250 08-17	0222-0558	BLUE	0222-0567	BLACK
YZF250 03-06	0222-0559	BLUE	0222-0568	BLACK
YZF250 07-08	0222-0558	BLUE	0222-0567	BLACK
WR250F 06-16	0222-0558	BLUE	0222-0567	BLACK
WR450F 06-16	0222-0558	BLUE	0222-0567	BLACK
YZF450 03-06	0222-0559	BLUE	0222-0568	BLACK
YZF450 07-08	0222-0558	BLUE	0222-0567	BLACK

FAST REAR WHEEL SPACERS (CON'T)				
MAKE/MODEL/YEAR	PART #	COLOR	PART #	COLOR
HUSQVARNA (CON'T)				
TE300 11-17	0222-0537	BLUE	0222-0543	BLACK
TX125 17	0222-0537	BLUE	0222-0543	BLACK
TX300 17	0222-0539	BLUE	0222-0544	BLACK
KAWASAKI				
KX125 03-08	0222-0531	GREEN	0222-0545	BLACK
KX250 03-08	0222-0531	GREEN	0222-0545	BLACK
KX250F 04-18	0222-0531	GREEN	0222-0545	BLACK
KX450F 04-18	0222-0531	GREEN	0222-0545	BLACK
KTM				
85SX 12-17	0222-0536	ORANGE	0222-0543	BLACK
85XS 12-14	0222-0536	ORANGE	0222-0543	BLACK
125XC 14-15	0222-0536	ORANGE	0222-0543	BLACK
125SX 11-12	0222-0536	ORANGE	0222-0543	BLACK
125SX 13-19	0222-0538	ORANGE	0222-0544	BLACK
125XC-W 17-18	0222-0536	ORANGE	0222-0543	BLACK
150SX 11-12	0222-0536	ORANGE	0222-0543	BLACK
150SX 13-19	0222-0538	ORANGE	0222-0544	BLACK
150XC 10-12	0222-0536	ORANGE	0222-0543	BLACK
150XC 13-14	0222-0538	ORANGE	0222-0544	BLACK
150XC-W 17-18	0222-0536	ORANGE	0222-0543	BLACK
200EXC 08-17	0222-0536	ORANGE	0222-0543	BLACK
200XC 08-09	0222-0536	ORANGE	0222-0543	BLACK
200XC-W 08-16	0222-0536	ORANGE	0222-0543	BLACK
250EXC-F 08-19	0222-0536	ORANGE	0222-0543	BLACK
250SX 11-12	0222-0536	ORANGE	0222-0543	BLACK
250SX 13-19	0222-0538	ORANGE	0222-0544	BLACK
250SX-F 11-12	0222-0536	ORANGE	0222-0543	BLACK
250SX-F 13-19	0222-0538	ORANGE	0222-0544	BLACK
250XC 08-12	0222-0536	ORANGE	0222-0543	BLACK
250XC 13-18	0222-0538	ORANGE	0222-0544	BLACK
250XC-F 08-12	0222-0536	ORANGE	0222-0543	BLACK
250XC-F 13-18	0222-0538	ORANGE	0222-0544	BLACK
250XC-F-W 08-16	0222-0536	ORANGE	0222-0543	BLACK
250XC-W 08-18	0222-0536	ORANGE	0222-0543	BLACK
300XC 08-12	0222-0536	ORANGE	0222-0543	BLACK
300XC 13-18	0222-0538	ORANGE	0222-0544	BLACK
300XC-W 08-18	0222-0536	ORANGE	0222-0543	BLACK
350EXC-F 12-19	0222-0536	ORANGE	0222-0543	BLACK
350SX-F 11-12	0222-0536	ORANGE	0222-0543	BLACK
350SX-F 13-18	0222-0538	ORANGE	0222-0544	BLACK
350XC-F 11-12	0222-0536	ORANGE	0222-0543	BLACK
350XC-F 13-18	0222-0538	ORANGE	0222-0544	BLACK
350XC-F-W 12-16	0222-0536	ORANGE	0222-0543	BLACK
400EXC 09-11	0222-0536	ORANGE	0222-0543	BLACK
400XC-W 09-10	0222-0536	ORANGE	0222-0543	BLACK
450EXC-F 18-19	0222-0536	ORANGE	0222-0543	BLACK
450SX-F 11-12	0222-0536	ORANGE	0222-0543	BLACK
450SX-F 13-18	0222-0538	ORANGE	0222-0544	BLACK
450XC-F 13-17	0222-0538	ORANGE	0222-0544	BLACK
450XC-W 12-16	0222-0536	ORANGE	0222-0543	BLACK
500EXC-F 18-19	0222-0536	ORANGE	0222-0543	BLACK
500XC-W 12-16	0222-0536	ORANGE	0222-0543	BLACK
505XC-F 08-09	0222-0536	ORANGE	0222-0543	BLACK
SUZUKI				
RMZ250 04-18	0222-0540	YELLOW	0222-0548	BLACK
RMZ450 08-18	0222-0540	YELLOW	0222-0548	BLACK
YAMAHA				
YZ125 99-18	0222-0533	BLUE	0222-0547	BLACK
YZ125X 17-18	0222-0533	BLUE	0222-0547	BLACK
YZ250 99-18	0222-0533	BLUE	0222-0547	BLACK
YZ250X 16-18	0222-0533	BLUE	0222-0547	BLACK
YZ250F 06-08	0222-0533	BLUE	0222-0547	BLACK
YZ250F 09-18	0222-0532	BLUE	0222-0546	BLACK
YZ250FX 15-18	0222-0533	BLUE	0222-0547	BLACK
YZ450F 06-08	0222-0533	BLUE	0222-0547	BLACK
YZ450F 09-18	0222-0532	BLUE	0222-0546	BLACK
YZ450FX 16-18	0222-0533	BLUE	0222-0547	BLACK
WR250F 05-18	0222-0533	BLUE	0222-0547	BLACK
WR450F 05-18	0222-0533	BLUE	0222-0547	BLACK

NEW BLACK SPACERS!



FAST REAR WHEEL SPACERS \$25⁹⁵ - \$39⁹⁵

- Extruded from true 7000 series aluminum
- Three stage heat treatment for the highest available strength
- Designed for use with OEM hubs, spokes, and nipples
- Anodized with long lasting black, orange, blue, green, yellow or red finishes
- Available in 18", 19" and 21" diameters to fit most popular models

FAST REAR WHEEL SPACERS				
MAKE/MODEL/YEAR	PART #	COLOR	PART #	COLOR
BETA				
250RR/300RR 13-18	0222-0534	RED	0222-0541	BLACK
350RR/380RR/390RR 15-18	0222-0534	RED	0222-0541	BLACK
400RR/450RR/498RR 13-14	0222-0534	RED	0222-0541	BLACK
430RR/480RR 15-18	0222-0534	RED	0222-0541	BLACK
HONDA				
CR125R/250R 05-07	0222-0535	RED	0222-0542	BLACK
CRF250R 05-17	0222-0535	RED	0222-0542	BLACK
CRF250X 06-17	0222-0535	RED	0222-0542	BLACK
CRF450R 05-17	0222-0535	RED	0222-0542	BLACK
CRF450RX 17	0222-0535	RED	0222-0542	BLACK
CRF450X 05-16	0222-0535	RED	0222-0542	BLACK
HUSQVARNA				
FE250 13-17	0222-0537	BLUE	0222-0543	BLACK
FE350 13-17	0222-0537	BLUE	0222-0543	BLACK
FE390 10-12	0222-0537	BLUE	0222-0543	BLACK
FE450 07-08	0222-0537	BLUE	0222-0543	BLACK
FE450 09-17	0222-0537	BLUE	0222-0543	BLACK
FE501 13-17	0222-0537	BLUE	0222-0543	BLACK
FE570 09-12	0222-0537	BLUE	0222-0543	BLACK
FS450 16	0222-0539	BLUE	0222-0544	BLACK
FX350 17	0222-0539	BLUE	0222-0544	BLACK
FX450 10-11	0222-0537	BLUE	0222-0543	BLACK
FX450 12-17	0222-0539	BLUE	0222-0544	BLACK
TE150 17	0222-0537	BLUE	0222-0543	BLACK
TE250 11-17	0222-0537	BLUE	0222-0543	BLACK



WHEEL SPACERS \$5.95 - \$34.95

- Replace or upgrade OEM wheel spacers with these durable parts
- Water and dirt grind between wheel bearing seals and soft OEM aluminum wheel spacers, this creates grooves and allows for bearing contamination
- Moose Racing® wheel spacers feature hardened steel contact surfaces
- This makes for a tight seal that will last for years and keep your bearings fresh
- Our spacers are made from either anodized aluminum with a press fit - hardened steel shell, or solid - hardened and ground bearing steel, depending on application
- Upgrade to Moose Racing® wheel spacers when you replace damaged wheel bearings, or before you have to

WHEEL SPACERS			
MAKE/MODEL/YEAR	FRONT PART #	REAR PART #	
HONDA			
CR80R 96-02	-	0222-0055	
CR80RB 96-02	-	0222-0055	
CR85R/RB 03-07	-	0222-0055	
CR125R 88-91	-	0222-0056	
CR125R 92-94	-	0222-0056	
CR125R 95	-	0222-0057	
CR125R 96-99	0222-0047	0222-0057	
CR125R 00-01	0222-0047	0222-0058	
CR125R 02-07	0222-0048	0222-0058	
CRF150F 03-17	-	0222-0059	
CRF230F 03-17	-	0222-0059	
CR250R 88-94	-	0222-0056	
CR250R 95	-	0222-0057	
CR250R 96-99	0222-0047	0222-0057	
CR250R 00-01	0222-0047	0222-0058	
CR250R 02-07	0222-0048	0222-0058	
CRF250L 13-16	-	0222-0501	
CRF250L ABS 17	-	0222-0501	
CRF250LR RALLY 17	-	0222-0501	
CRF250LR RALLY ABS 17	-	0222-0501	
CRF250R 04-18	0222-0048	0222-0058	
CRF250RL RALLY 18	-	0222-0501	
CRF250RL RALLY ABS 18	-	0222-0501	
CRF250X 04-17	0222-0050	0222-0058	
XR400R 96-04	0222-0052	-	
CRF450R 02-19	0222-0048	0222-0058	
CRF450RWE 19	0222-0048	0222-0058	
CRF450RX 17-19	0222-0048	0222-0058	
CRF450X 05-17	0222-0050	0222-0058	
CR500R 88-91	-	0222-0056	
CR500R 92-94	-	0222-0056	
CR500R 95	-	0222-0056	
CR500R 96-01	0222-0047	0222-0056	
XR650L 93-18	0222-0052	-	
XR650R 00-07	0222-0052	0222-0065	
HUSABERG			
FE250 13-14	0222-0125	0222-0122	
TE250 11-14	0222-0125	0222-0122	
TE300 11-14	0222-0125	0222-0122	
FE350 13-14	0222-0125	0222-0122	
390FE 10-11	0222-0125	0222-0122	

WHEEL SPACERS (CON'T)			
MAKE/MODEL/YEAR	FRONT PART #	REAR PART #	
HUSABERG (CON'T)			
450FC 04-05	0222-0125	0222-0122	
450FE 04-11	0222-0125	0222-0122	
450FS 04	0222-0125	-	
450FS-C 05-06	0222-0125	0222-0122	
450FS-E 04-08	0222-0125	-	
450FX 10-11	0222-0125	0222-0122	
FE450 14	0222-0125	0222-0122	
FE501 13-14	0222-0125	0222-0122	
550FE 07-08	0222-0125	0222-0122	
550FS-E 07	0222-0125	-	
570FE 09-11	0222-0125	0222-0122	
570FS 10-11	0222-0125	0222-0122	
650FC 04-05	0222-0125	0222-0122	
650FE 04-08	0222-0125	0222-0122	
650FS-C 04	0222-0125	-	
650FS-C 05-06	0222-0125	0222-0122	
650FS-C 07	0222-0125	-	
650FS-C 08	0222-0125	0222-0122	
650FS-E 04-07	0222-0125	-	
650FS-E 08	0222-0125	0222-0122	
HUSQVARNA			
TC 85 14-19	-	0222-0122	
TC85 BW 19	-	0222-0122	
TC 125 14	0222-0125	0222-0122	
TC 125 15	0222-0451	0222-0122	
TC 125 16-19	0222-0451	0222-0439	
TE 125 15-16	0222-0125	0222-0122	
TE 150 17-19	0222-0451	0222-0122	
FC 250 14	0222-0125	0222-0122	
FC 250 15-19	0222-0451	0222-0439	
FE 250 14-19	0222-0451	0222-0122	
TC 250 14	0222-0125	0222-0122	
TC 250 15-16	0222-0451	0222-0122	
TC 250 17-19	0222-0451	0222-0439	
TE 250 14-16	0222-0125	0222-0122	
TE 250 17-18	0222-0451	0222-0439	
TE 250 TPI 18	0222-0451	0222-0439	
TE250 TPI 19	0222-0451	0222-0122	
TE 300 14-15	0222-0125	0222-0122	
TE 300 16-18	0222-0451	0222-0122	
TE300 TPI 19	0222-0451	0222-0122	
TX 300 17-18	0222-0451	0222-0122	
TX300 19	0222-0451	0222-0439	
FC 350 14	0222-0125	0222-0122	
FC 350 15	0222-0451	0222-0122	
FC 350 16-18	0222-0451	0222-0439	
FE 350 14-18	0222-0125	0222-0122	
FE 350 19	0222-0451	0222-0122	
FE 350S 15-16	0222-0125	0222-0122	
FX 350 17-18	0222-0125	0222-0122	
FX 350 19	0222-0451	0222-0439	
FC 450 14	0222-0125	0222-0122	
FC 450 15-18	0222-0451	0222-0439	
FC 450 ROCKSTAR EDITION 18			
FE 450 14-16	0222-0125	0222-0122	
FE 450 17-18	0222-0451	0222-0439	
FE 450 19	0222-0451	0222-0122	
FS 450 18	-	0222-0439	
FX 450 18 - 19	0222-0451	0222-0439	
FE 501 14-16	0222-0125	0222-0122	
FE 501 17	0222-0451	0222-0122	
FE 501 18	0222-0451	0222-0439	
FE501 19	0222-0451	0222-0122	
FE 501S 15-16	0222-0125	0222-0122	
701 ENDURO 16	0222-0125	-	
KAWASAKI			
KX80 98-00	-	0222-0078	
KX85 01-19	0222-0068	0222-0078	
KX85 BIG WHEEL 01-18	-	0222-0078	
KX100 97-19	-	0222-0078	
KLX110 02-18	-	0222-0079	
KLX110L 10-18	-	0222-0079	
KLX125 03-06	-	0222-0080	
KLX125L 03-06	-	0222-0080	
KX125 89	-	0222-0081	

WHEEL SPACERS (CON'T)			
MAKE/MODEL/YEAR	FRONT PART #	REAR PART #	
KAWASAKI (CON'T)			
KX125 97-02	-	0222-0083	
KX125 03	-	0222-0084	
KX125 04-05	0222-0072	0222-0084	
KDX200 87-88	0222-0073	-	
KDX200 89-06	0222-0073	0222-0081	
KDX220 97-05	0222-0073	0222-0081	
KDX250 91-94	0222-0073	0222-0081	
KLX250R 94-96	0222-0073	0222-0081	
KLX250S 06-07	0222-0073	-	
KX250 89	-	0222-0081	
KX250 97-02	-	0222-0083	
KX250 03	-	0222-0084	
KX250 04-05	0222-0072	0222-0084	
KX250 06-07	0222-0074	0222-0084	
KX250F 04-05	0222-0072	0222-0084	
KX250F 06-19	0222-0074	0222-0084	
KLX300(R) 97-07	0222-0073	-	
KLX400R 03-04	0222-0099	0222-0090	
KLX400SR 03-04	0222-0099	0222-0090	
KLX450R 08-09	-	0222-0084	
KLX450 R (AUS) 19	0222-0133	0222-0084	
KX450F 06-18	0222-0074	0222-0084	
KX450F 06-18	-	0222-0084	
KX500 89	-	0222-0081	
KX500 97-04	-	0222-0083	
KLX650 C 93-96	0222-0073	-	
KLX650D1 96	0222-0073	-	
KLX650R 93-95	0222-0073	0222-0081	
KLX650R 96	0222-0073	-	
KTM			
SX 85 03-19	-	0222-0122	
SX 85 BW 13-18	-	0222-0122	
SX85 BW 13-19	-	0222-0122	
SXS 85 13-14	-	0222-0122	
XC 85 08-09	-	0222-0122	
SX 105 06-11	-	0222-0122	
XC 105 08-09	-	0222-0122	
EGS 125 93-99	-	0222-0122	
EXC 125 93-99	-	0222-0122	
EXC 125 00-02	-	0222-0122	
EXC 125 03-09	0222-0125	0222-0122	
EXE 125 00-01	-	0222-0122	
SX 125 93-02	-	0222-0122	
SX 125 03-12	0222-0125	0222-0122	
SX 125 13-14	0222-0125	0222-0439	
SX 125 15-18	0222-0451	0222-0439	
SXS 125 04	0222-0125	0222-0122	
SX 144 07-08	0222-0125	0222-0122	
SX 150 09-12	0222-0125	0222-0122	
SX 150 13-14	0222-0125	0222-0439	
SX 150 15-18	0222-0451	0222-0439	
XC 150 10-12	0222-0125	0222-0122	
XC 150 13-14	0222-0125	0222-0439	
XC-W 150 17-19	0222-0451	0222-0122	
EGS 200 98-99	-	0222-0122	
EXC 200 98-99	-	0222-0122	
EXC 200 00-02	-	0222-0122	
EXC 200 03-05	0222-0125	0222-0122	
MXC 200 98-02	-	0222-0122	
MXC 200 03	0222-0125	0222-0122	
SX 200 00-02	-	0222-0122	
SX 200 03-04	0222-0125	0222-0122	
XC 200 06-09	0222-0125	0222-0122	
XC-W 200 06-15	0222-0125	0222-0122	
XC-W 200 16	0222-0451	0222-0122	
EGS 250 94-99	-	0222-0122	
EXC 250 94-99	-	0222-0122	
EXC 250 00-02	-	0222-0122	
EXC 250 03-05	0222-0125	0222-0122	
EXC-F 250 17-19	0222-0451	0222-0122	
EXC-G 250	-	0222-0122	
RACING 02	-	0222-0122	
EXC-G 250	-	0222-0122	
RACING 03-05	0222-0125	0222-0122	
FREERIDE 250 R 15-17	-	0222-0122	
MXC 250 98-01	-	0222-0122	

WHEEL SPACERS (CON'T)		
MAKE/MODEL/YEAR	FRONT PART #	REAR PART #
KTM (CON'T)		
SX 250 94-02	-	0222-0122
SX 250 03-12	0222-0125	0222-0122
SX 250 13-14	0222-0125	0222-0439
SX 250 15-19	0222-0451	0222-0439
SX-F 250 05-12	0222-0125	0222-0122
SX-F 250 13-14	0222-0125	0222-0439
SX-F 250 15-18	0222-0451	0222-0439
250 SX-F FACTORY EDITION 15		
	0222-0451	0222-0439
SXS 250 01	-	0222-0122
SXS 250 03-04	0222-0125	0222-0122
XC 250 06-12	0222-0125	0222-0122
XC 250 13-14	0222-0125	0222-0439
XC 250 15-18	0222-0451	0222-0439
XC-F 250 07-12	0222-0125	0222-0122
XC-F 250 13-14	0222-0125	0222-0439
XC-F 250 15-18	0222-0451	0222-0439
XC-FW 250 06-15	0222-0125	0222-0122
XC-FW 250 16	0222-0451	0222-0122
XC-W 250 06-16	0222-0125	0222-0122
XC-W 250 17-18	0222-0125	0222-0122
XC-W 250 TPI 19	0222-0451	0222-0122
EGS 300 94-99	-	0222-0122
EXC 300 94-99	-	0222-0122
EXC 300 00-02	-	0222-0122
EXC 300 03-05	0222-0125	0222-0122
MXC 300 94-02	-	0222-0122
MXC 300 03-05	0222-0125	0222-0122
SX 300 94	-	0222-0122
XC 300 06-12	0222-0125	0222-0122
XC 300 13-14	0222-0125	0222-0439
XC 300 15-18	0222-0451	0222-0439
XC-W 300 06-15	0222-0125	0222-0122
XC-W 300 16	0222-0451	0222-0122
XC-W 300 17-18	0222-0451	0222-0439
XC-W 300 SIX DAYS 15	0222-0125	0222-0122
XC-W 300 SIX DAYS 16	0222-0451	0222-0122
XC-W 300 SIX DAYS 17-18	0222-0451	0222-0439
XC-W 300 TPI 19	0222-0451	0222-0122
FREERIDE 350 (EURO) 15		
	-	0222-0122
EXC-F 350 12-15	0222-0125	0222-0122
EXC-F 350 16-17	0222-0451	0222-0122
SX-F 350 11-12	0222-0125	0222-0122
SX-F 350 13-14	0222-0125	0222-0439
SX-F 350 15-19	0222-0451	0222-0439
XC-F 350 11-12	0222-0125	0222-0122
XC-F 350 13-14	0222-0125	0222-0439
XC-F 350 15-19	0222-0451	0222-0439
XC-FW 350 12-15	0222-0125	0222-0122
XC-FW 350 16	0222-0451	0222-0122
XC-FW 350 SIX DAYS 15	0222-0125	0222-0122
XC-FW 350 SIX DAYS 16	0222-0451	0222-0122
EGS 360 96-97	-	0222-0122
EXC 360 96-97	-	0222-0122
MXC 360 96-97	-	0222-0122
SX 360 96-97	-	0222-0122
EGS 380 98-99	-	0222-0122
EXC 380 98-99	-	0222-0122
EXC 380 00-02	-	0222-0122
MXC 380 98-01	-	0222-0122
SX 380 98-02	-	0222-0122
EXC 400 94	-	0222-0122
EXC 400 00-02	-	0222-0122
EXC-G 400 04-06	0222-0125	0222-0122
MXC 400 01-02	-	0222-0122
SC 400 00	-	0222-0122
SX 400 98-02	-	0222-0122
SXC 400 97	-	0222-0122
SXC 400 00	-	0222-0122
TXC 400 98	-	0222-0122
XC-W 400 07	-	0222-0122

WHEEL SPACERS (CON'T)		
MAKE/MODEL/YEAR	FRONT PART #	REAR PART #
KTM (CON'T)		
XC-W 400 09-10	0222-0125	0222-0122
EXC 440 94-95	-	0222-0122
MXC 440 94	-	0222-0122
SX 440 94	-	0222-0122
EXC 450 03-11	0222-0125	0222-0122
EXC-F 450 SIX DAYS 17-19	0222-0451	0222-0122
EXC-G 450 03-07	0222-0125	0222-0122
EXC-R 450 08	0222-0125	0222-0122
MXC-G 450 03-05	0222-0125	0222-0122
SMR 450 05-07	0222-0125	0222-0122
SMS 450 03-04	-	0222-0122
SX 450 03-06	0222-0125	0222-0122
SX-F 450 07-12	0222-0125	0222-0122
SX-F 450 13-14	0222-0125	0222-0439
SX-F 450 15-19	0222-0451	0222-0439
450 SX-F FACTORY EDITION 15-18		
	0222-0451	0222-0439
SXS 450 03-04	0222-0125	0222-0122
XC 450 04-07	0222-0125	0222-0122
XC-F 450 08-09	0222-0125	0222-0122
XC-F 450 13-14	0222-0125	0222-0439
XC-F 450 15-19	0222-0451	0222-0439
XC-W 450 08	0222-0125	0222-0122
XC-W 450 07-15	0222-0125	0222-0122
XC-W 450 16	0222-0451	0222-0122
EXC 500 12-16	0222-0125	0222-0122
EXC 500 SIX DAYS 16	0222-0451	0222-0122
EXC-F 500 17-19	0222-0451	0222-0122
XC-W 500 12-15	0222-0125	0222-0122
XC-W 500 16	0222-0451	0222-0122
SX-F 505 08	0222-0125	0222-0122
XC-F 505 08-09	0222-0125	0222-0122
EXC 520 00-02	-	0222-0122
MXC 520 01-02	-	0222-0122
SX 520 00-02	-	0222-0122
EXC 525 03-07	0222-0125	0222-0122
MXC-G 525 03-05	0222-0125	0222-0122
SMR 525 05	0222-0125	0222-0122
SX 525 03-06	0222-0125	0222-0122
XC 525 06-07	0222-0125	0222-0122
XC-W 525 07	0222-0125	0222-0122
EXC 530 09-11	0222-0125	0222-0122
EXC-R 530 08	0222-0125	0222-0122
XCR-W 530 08	0222-0125	0222-0122
XC-W 530 09-11	0222-0125	0222-0122
SXS 540 01-02	-	0222-0122
SXS 540 03-06	0222-0125	0222-0122
MXC 550 94-96	-	0222-0122
SMR 560 06-07	0222-0125	0222-0122
620 TXC 98	-	0222-0122
EXC 620 94	-	0222-0122
SUPER MOTO 620 98	-	0222-0122
SX 620 97-99	-	0222-0122
SXC 620 97	-	0222-0122
TXC 620 98	-	0222-0122
SXC 625 03-05	-	0222-0122
660 RALLY FACTORY REPL. 08-09		
	0222-0125	-
ENDOURE R 690 09-15	0222-0125	-
SMC 690 09-10	0222-0125	-
SUPERMOTO 690 07	0222-0125	-
SUZUKI		
DRZ110 03-06	-	0222-0079
DR-Z125 03-17	-	0222-0080
DR-Z125L 03-17	-	0222-0080
RM125 96	-	0222-0090
RM125 97-99	-	0222-0090
RM125 00	-	0222-0091
RM125 01-08	0222-0097	0222-0091
RM250 96	-	0222-0090
RM250 97-99	-	0222-0090
RM250 00	-	0222-0091
RM250 01-08	0222-0097	0222-0091
RMZ250 04-06	0222-0072	0222-0084

WHEEL SPACERS (CON'T)		
MAKE/MODEL/YEAR	FRONT PART #	REAR PART #
SUZUKI (CON'T)		
RMZ250 07-17	-	0222-0093
DRZ400E 00-03	0222-0099	0222-0090
DRZ400E CA MODEL CV CARB 04-07	0222-0099	0222-0090
DRZ400E NON CA MODELS PUMPER CARB 04-07	0222-0099	0222-0090
DRZ400K 00-03	0222-0099	0222-0090
DRZ400S 00-17	0222-0099	0222-0090
DRZ400SM 05-17	0222-0099	0222-0090
RMX450 10-11	-	0222-0093
RMX450Z 17	-	0222-0093
RMZ450 05-18	-	0222-0093
YAMAHA		
YZ 65 18	-	0222-0114
YZ80 93-01	-	0222-0114
YZ85 02-18	-	0222-0114
TTR125 DRUM BRAKE 00-03	-	0222-0115
TTR125E DRUM BRAKE 03-09	-	0222-0115
TTR125L DISC BRAKE 00-08	-	0222-0115
TTR125LE DISC BRAKE 03-18	-	0222-0115
YZ125 86	0222-0452	-
YZ125 88	-	0222-0117
YZ125 91-98	-	0222-0117
YZ125 99-01	0222-0108	0222-0118
YZ125 02-07	0222-0109	0222-0119
YZ125 08-18	0222-0134	0222-0119
TTR230 17	0222-0452	-
WR250 91-97	-	0222-0117
WR250F 01	-	0222-0118
WR250F 02-18	-	0222-0119
XT250 08-19	0222-0452	-
YZ250 88	-	0222-0117
YZ250 91-98	-	0222-0117
YZ250 99-01	0222-0108	0222-0118
YZ250 02-07	0222-0109	0222-0119
YZ250 08-19	0222-0134	0222-0119
YZ250F 01	0222-0108	0222-0118
YZ250F 02-06	0222-0109	0222-0119
YZ250F 07-13	0222-0134	0222-0119
YZ250F 14-18	0222-0495	0222-0145
YZ250F 19	-	0222-145
YZ250FX 15-19	0222-0495	0222-0119
YZ250X 16-19	0222-0134	0222-0119
WR400F 88	-	0222-0117
WR400F 99-00	-	0222-0118
YZ400F 98	0222-0108	0222-0117
YZ400F 99	0222-0108	0222-0118
WR426F 01	-	0222-0118
WR426F 02	-	0222-0119
YZ426F 00-01	0222-0108	0222-0118
YZ426F 02	0222-0109	0222-0119
WR450F 03-18	-	0222-0119
YZ450F 03-07	0222-0109	0222-0119
YZ450F 08-13	0222-0134	0222-0145
YZ450F 14-18	0222-0495	0222-0145
YZ450F 19	-	0222-0145
YZ450FX 16-18	0222-0495	0222-0119

NEW!



TIRE WRAPS

\$84⁹⁵

- The tire wrap is designed to prevent mud from filling in between knobs before the start of each race
- Wraps are designed to wrap around the tire then hook and loop closure holds the wrap in place over the tire and wheel
- Once you are at the starting area you can pull off the wraps exposing a fresh clean tire to maximize traction for the start of the event
- They come for both front and rear wheels and are designed to use with a standard motorcycle tire. (Do not use for ice tires to prolong life of tire wraps)

BLACK	0220-0032
-------	-----------



ICE TIRE WRAP

\$47⁹⁵

- Keep your ice screws sharp and protect your transporter with the most rugged tire wrap available
- Internal elastic cord form fits cover to tire shape to help protect screw heads from losing their competitive edge
- Metal grommets connect with heavy-duty hooks on the supplied, large-diameter elastic cords for easy and secure coverage of the tire
- Durable nylon outer material with PVC inner shell protects while providing long life
- Universal fitment for all motorcycle ice tires 5" wide up to 21" diameter

ICE TIRE WRAP	0362-0016
---------------	-----------



UNIVERSAL TRAINING WHEELS

\$129⁹⁵

- Solid steel axle
- Easily mounts to footpegs/frame
- CNC components for accurate fit
- 8" pneumatic 4-ply tires
- Sealed bearings and hardened fasteners
- Wheels include grease fittings
- Step by step instructions
- Adjustable and adaptable for rider's skill level & terrain
- Patented design
- **FAILURE TO USE THIS APPARATUS CORRECTLY CAN RESULT IN SERIOUS INJURY OR DEATH. ONLY USE MOOSE RACING® TRAINING WHEELS FOR THE INTENDED TRAINING PURPOSE. THIS IS ONLY A TRAINING AID!!!!**

UNIVERSAL TRAINING WHEELS	9501-0139
---------------------------	-----------



KADE JOHNSON



TRAINING WHEELS \$119.⁹⁵

- Teach the basics of braking, throttle control, and steering
- Provide a more stable ride until understanding of the fundamentals is reached
- Mid-mounted solid axle provides a strong platform for learning
- 3/4" cold rolled steel axles
- Solid mounting system
- Bolted on wheels
- Powder coated
- Designed for maximum stability and safety
- Off-road pneumatic wheels
- **FAILURE TO USE THIS APPARATUS CORRECTLY CAN RESULT IN SERIOUS INJURY OR DEATH. ONLY USE MOOSE RACING TRAINING WHEELS FOR THE INTENDED TRAINING PURPOSE.**
- **THIS IS ONLY A TRAINING AID!!!!**

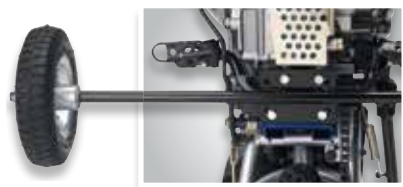

MAKE/MODEL/YEAR	PART #
HONDA	
CRF50F 04-19	9501-0178
XR50 00-03	9501-0178
KAWASAKI	
KDX50 03-05	9501-0180
KTM	
50 MINI ADVENTURER 02-08	9501-0184
SUZUKI	
JR50 79-07	9501-0180
DR250 19	9501-0185
DR270 07-09, 05-19	9501-0185
YAMAHA	
PW50 84-19	9501-0181
TTR50 06-19	9501-0179



REPLACEMENT TRAINING WHEEL TIRE ASSEMBLY \$24.⁹⁵ - \$29.⁹⁵

- Replacement wheel and tire assembly available
- Includes bearings
- See below for what replacement wheel to order

DESCRIPTION	PART #
REPLACEMENT FOR TRAINING WHEEL SETS 9501-0125, 9501-0126, 9501-0127, 9501-0128, 9501-0129 AND 9501-0130	9501-0131
REPLACEMENT FOR TRAINING WHEEL SETS 9501-0178, 9501-0179, 9501-0180, 9501-0181, 9501-0184 AND 9501-0185	9501-0182



WHEEL CHOCKS \$34.⁹⁵

- Made from high quality steel
- Designed to hold the front wheel
- Mount to the bed of any truck, van or trailer
- Available in three sizes 3.5", 5" and 6.5"
- 5" sport chock features a special bend to accommodate disc brakes
- Permanent mounting hardware included
- Available in black

DESCRIPTION	PART #
3.5"	3911-0050
5" SPORT STYLE	3911-0051
5"	3911-0052
6.5"	3911-0053



LOCK CHOCK \$74.⁹⁵ - \$89.⁹⁵

- Lock Chock includes a security pin that can be used to lock your bike to the chock (lock not included)
- Flush mount T-base fits all trailers and truck beds with no hassle of aligning separate cleats
- Lock Chock mounts to T-base at 4 points for strength and stability
- Ultra durable powder coat finish
- Large models fit street/supermoto applications and with clearance for all disc brakes
- Available in 3.5", 5.5" and 6.5"
- All mounting hardware and instructions included
- Made in the USA

SIZE	PART #
3.5"	3911-0023
5.5"	3911-0024
6.5"	3911-0025

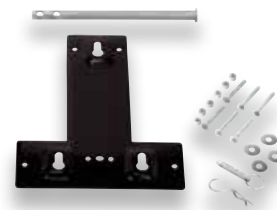

LOCK CHOCK SEPERATES \$34.⁹⁵ - \$64.⁹⁵

- Prepare your trailer with T-bases and use the right chock for the day's haul
- All chocks are interchangeable on the same T-base plate
- Made in the USA

DESCRIPTION	PART #
T-BASE PLATE AND MOUNTING HARDWARE ONLY	3911-0027

APPAREL

HELMETS & GOGGLES

RIDER ARMOR

OUTERWEAR

YOUTH

LUGGAGE & PACKS

BIKE BODY

BIKE CONTROLS

BIKE SUSPENSION

BIKE BRAKING

BIKE DRIVE

BIKE BEARINGS

BIKE ENGINE

BIKE ELECTRICAL

BIKE EXHAUST

BIKE WHEELS

ATV BODY

ATV CONTROLS

ATV BRAKING

ATV DRIVE

ATV SUSPENSION

ATV BEARINGS

ATV ENGINE

ATV ELECTRICAL

ATV EXHAUST

ATV WHEELS

GARAGE & PROMO

SIZING CHART





- APPAREL
- HELMETS & GOGGLES
- RIDER ARMOR
- OUTERWEAR
- YOUTH
- LUGGAGE & PACKS
- BIKE BODY
- BIKE CONTROLS
- BIKE SUSPENSION
- BIKE BRAKING
- BIKE DRIVE
- BIKE BEARINGS
- BIKE ENGINE
- BIKE ELECTRICAL
- BIKE EXHAUST
- BIKE WHEELS

ATV BODY

- ATV CONTROLS
- ATV BRAKING
- ATV DRIVE
- ATV SUSPENSION
- ATV BEARINGS
- ATV ENGINE
- ATV ELECTRICAL
- ATV EXHAUST
- ATV WHEELS

- GARAGE & PROMO
- SIZING CHART

ADAM MCGILL

NEW!

CAN-AM MAVERICK X3



POLARIS RZR



NEW!



RZR & X3 FRONT BUMPERS

\$269⁹⁵ - \$329⁹⁵

- Fabricated from 1.75" steel tube and provides outstanding protection
- Protects your ride against impacts with branches, rocks and other off-road obstacles
- Features styling designed to complement the look of your machine
- Bumper guards available separately for RZR bumpers

MAKE/MODEL/YEAR	COLOR	PART #
CAN AM		
MAVERICK X3, XDS, XRS 17-18	BLACK	0530-1454
	BLUE	0530-1455
	RED	0530-1456
	YELLOW	0530-1457
POLARIS		
ALL RZR 900/1000 XP AND XP-4 15-18	BLACK	0530-1430
	BLUE	0530-1431
	RED	0530-1432
	BLACK	0530-1433
BUMPER GUARDS FOR RZR BUMPERS		
	BLUE	0530-1434
	RED	0530-1435
REPLACEMENT EXPANSION BOLT		
	-	0530-1438

RZR REAR BUMPERS

\$343⁹⁵

- Made from 1-3/4" thick tube steel
- Durable powder coated finish
- Low profile design provides protection to the rear of the vehicle

MAKE/MODEL/YEAR	COLOR	PART #
POLARIS		
ALL RZR 900/1000 XP AND XP-4 15-18	BLACK	0530-1439
	BLUE	0530-1440
	RED	0530-1441

NEW!



FRONT AND REAR BULL BAR BUMPERS

\$213⁹⁵ - 241⁹⁵

- For Polaris RZR 900/1000 XP/XP-4 years 2015-2018 (AII)
- Easy installation, direct to factory mounts
- Available in factory-match colors
- Durable powder-coat finish
- Made from 2" steel tubing

MAKE/MODEL/YEAR	COLOR	PART #
POLARIS		
ALL RZR 900/1000 XP AND XP-4 15-18	FRONT BLACK	0530-1442
	FRONT BLUE	0530-1443
	FRONT RED	0530-1444
	REAR BLACK	0530-1445
	REAR BLUE	0530-1446
	REAR RED	0530-1447



MARTY CHRISTOFFERSON

- APPAREL
- HELMETS & GOGGLES
- RIDER ARMOR
- OUTERWEAR
- YOUTH
- LUGGAGE & PACKS
- BIKE BODY
- BIKE CONTROLS
- BIKE SUSPENSION
- BIKE BRAKING
- BIKE DRIVE
- BIKE BEARINGS
- BIKE ENGINE
- BIKE ELECTRICAL
- BIKE EXHAUST
- BIKE WHEELS
- ATV BODY**
- ATV CONTROLS
- ATV BRAKING
- ATV DRIVE
- ATV SUSPENSION
- ATV BEARINGS
- ATV ENGINE
- ATV ELECTRICAL
- ATV EXHAUST
- ATV WHEELS
- GARAGE & PROMO
- SIZING CHART

NEW!



FORCE FRONT BUMPERS **\$99⁹⁵**

- Made from flexible high-density polyethylene construction
- HDPE is an excellent material; a technical plastic which offers many characteristics to protect your ATV
- 15mm thick for maximum protection
- Goes through a thermoforming process
- Mounting hardware and installation instructions included

MAKE/MODEL/YEAR	PART #
HONDA	
TRX450 04-09, 13-15	0530-1300
YAMAHA	
RAPTOR 700 07-15	0530-1301



RZR FRONT UPPER DOOR BAG SET **\$69⁹⁵**

- For Polaris RZR 900S/XC, RZR 4 900, RZR XP 1000/TURBO, RZR XP4 1000/TURBO years 2014-2019
- Sold as a pair (left and right)
- Front knee pad
- One large zippered storage area
- Mounts using front factory door holes and included fasteners

RZR FRONT UPPER DOOR BAG SET	3540-0023
-------------------------------------	------------------



CAN-AM MAVERICK X3



POLARIS RZR



RZR & X3 NERF BARS **\$258⁹⁵ - \$343⁹⁵**

- Extremely durable steel 1.75" tube nerf bars provide outstanding protection
- In addition to the tough-looking design element, they retain the full stock ground clearance
- Without hanging below the bottom of the vehicle, yet extending 5", they protect against obstacles without interfering with handling
- Protects the chassis as well as the rear wheels
- Mount on the rocker panels of your side-by-side quickly and easily

MAKE/MODEL/YEAR	COLOR	PART #
CAN-AM		
MAVERICK X3, XDS, XRS 17-18	BLACK	0530-1448
	BLUE	0530-1449
	RED	0530-1450
	YELLOW	0530-1451
POLARIS		
RZR XP 900/1000 15-18	BLACK	0530-1424
	BLUE	0530-1425
	RED	0530-1426
RZR 4 900 15-18/RZR 4 1000 14-18/RZR 4 TURBO 16-18	BLACK	0530-1427
	BLUE	0530-1428
	RED	0530-1429
REPLACEMENT EXPANSION BOLT		0530-1438

SWINGARM SKIDPLATES (1) \$61.95 - \$203.95

- Heavy-duty aluminum skidplate protects your sprocket, swingarm and brake rotor from rocks and debris
- Made in the USA

BULLET LINE HEAVY DUTY SWINGARM SKIDPLATE \$134.95 - \$203.95

- Bullet line heavy-duty swingarm skidplates are found under the swingarm skidplates column designated with an "1" footnote
- Made from 1/4" extruded 6061 T-6 aluminum
- Integrated long-wearing chain guide
- Clear anodized finish
- Made in the USA

FULL BODY SKIDPLATES (2) \$92.95 - \$222.95

- Heavy-duty full body aluminum skidplate protects the frame, engine case and undercarriage from rocks and debris
- Includes oil drain hole
- Made in the USA

ALUMINUM A-ARM GUARDS (3) \$108.95 - \$181.95

- Protects CV joint boots
- Protection against rocks and sticks
- Made in the USA

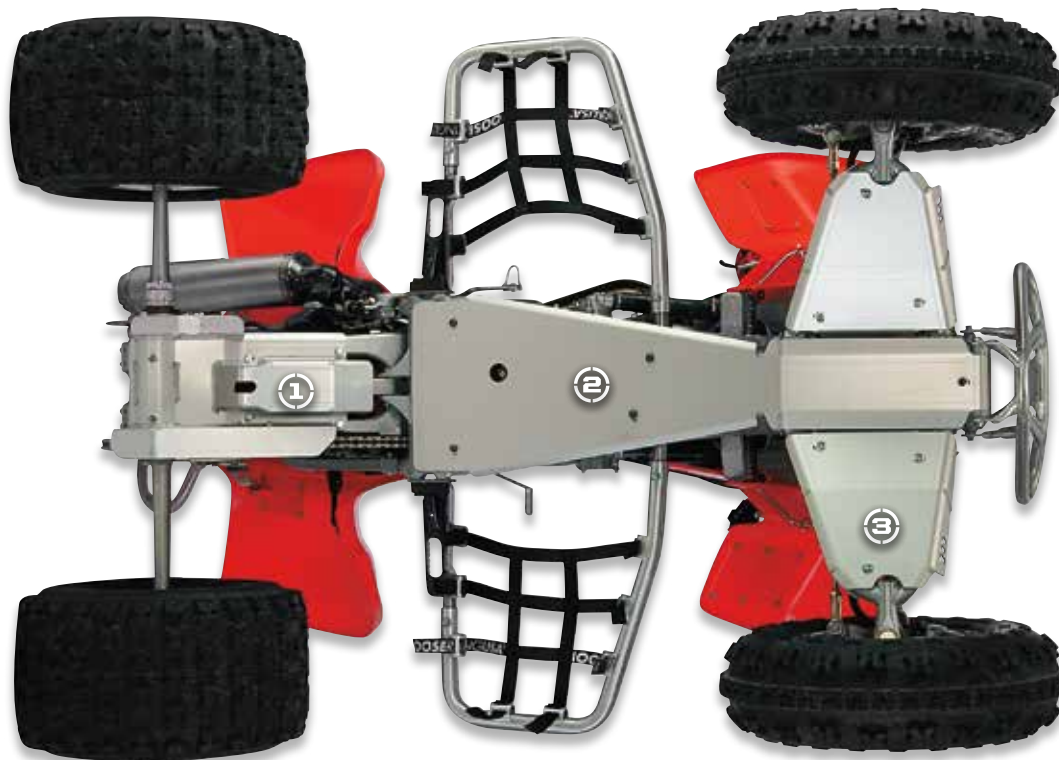

SKIDPLATES	1	2	3
MAKE/MODEL/YEAR	SWINGARM SKIDPLATE	FULL-BODY SKIDPLATE	A-ARM GUARDS
CAN-AM			
DS450 08-12	0505-0933	-	-
HONDA			
TRX250R 86	M800-00	M900-10	-
TRX250R 87-89	M800-03	M900-10	-
TRX250X 87-92	M800-06	-	-
TRX250EX 01-08	M800-09	M900-85	-
TRX300EX 93-09	M800-06	-	-
TRX400EX 99-09	M800-15	M900-35	M700-04
TRX400EX 99-14	0505-0097 ¹	M900-35	M700-04
TRX450R 04-14	0505-0129 ¹	0505-0130	0430-0023
KAWASAKI			
KFX400 03-06	M800-56 ¹	M900-64	M700-64
(REAR SHOCK LINKAGE COVER KXF400)	M800-84	-	-
KFX450R 08-14	0505-0625 ¹	0506-0360	-
KTM			
450/525 XC 08-12	-	0506-0515	-
POLARIS			
TRAILBLAZER 250 98-04	M800-36	-	M700-50
TRAILBLAZER 250 05-07	-	-	M700-50
SCRAMBLER 400/500 2X4 & 4X4 98-04	M800-36	M800-89	M700-50
SCRAMBLER 400/500 2X4 & 4X4 05-07	-	M800-89	M700-50
SCRAMBLER 850 13-15	-	-	0430-0784
SCRAMBLER 1000 13-15	-	-	0430-0784

SKIDPLATES (CON'T)	1	2	3
MAKE/MODEL/YEAR	SWINGARM SKIDPLATE	FULL-BODY SKIDPLATE	A-ARM GUARDS
SUZUKI			
LTZ400 03-14 (REAR SHOCK LINKAGE COVER LTZ400)	M800-84	-	-
LT450R 06-09	0505-0425 ¹	0506-0268	-
LT500R 87-90	M800-49	-	-
YAMAHA			
BLASTER 200 88-06	M800-54	M900-65	-
RAPTOR 250 08-13	0505-0932	0506-0516	-
WARRIOR 350 89-04	0505-0098 ¹	-	-
RAPTOR 350 05-13	0505-0279	-	-
BANSHEE 350 87-06	0505-0099 ¹	M900-80	M700-13
YZF450 04-05	-	0505-0094	0430-0009
YZF450 06-13 (STEEL FRAME)	0505-0426 ¹	0505-0094	0430-0009
YZF450R 09-16 (ALUMINUM FRAME)	0505-1352	0505-1357	0430-0788
WOLVERINE 450 06-10	-	-	M700-72
RAPTOR 660 01-05	M800-69	M900-90	-
RAPTOR 660 01-05	-	M900-90	-
RAPTOR 700 06-15	0505-0394 ¹	0506-0242	0430-0009

1 - BULLET LINE HEAVY DUTY SWINGARM SKID PLATE

APPAREL

HELMETS & GOGGLES

RIDER ARMOR

OUTERWEAR

YOUTH

LUGGAGE & PACKS

BIKE BODY

BIKE CONTROLS

BIKE SUSPENSION

BIKE BRAKING

BIKE DRIVE

BIKE BEARINGS

BIKE ENGINE

BIKE ELECTRICAL

BIKE EXHAUST

BIKE WHEELS

ATV BODY

ATV CONTROLS

ATV BRAKING

ATV DRIVE

ATV SUSPENSION

ATV BEARINGS

ATV ENGINE

ATV ELECTRICAL

ATV EXHAUST

ATV WHEELS

GARAGE & PROMO

SIZING CHART

NEW!



HARNESSES SYSTEMS **\$99.⁹⁵**

- Four point restraint system
- 2" wide straps for comfort and safety
- Extra-large padded chest/shoulder straps
- Easy adjustment and release of the shoulder and lap straps
- Single click automotive buckle for easy entry and exit
- Integrated chest buckle to keep the straps in place on your shoulders
- Universal bolt in or loop over roll cage installation for most UTV's.
- Sold each
- Moose Racing® logos on the chest straps

DESCRIPTION	PART #
BLACK	4510-1243
RED	4510-1244
BLUE	4510-1245
GREY	4510-1246



SPARE BELT MOUNTS **\$37.⁹⁵**

- Mount your spare belt on your frame or roll cage
- Fits belts 1-1/4" to 1-1/2" wide
- Will not corrode
- Includes foam pads for snug fit
- Will not scratch frame or cage
- Belt not included

DESCRIPTION	PART #
FITS ALL 1 3/4" ROLL CAGES AND POLARIS RZR 900/1000	1142-0732
FITS ALL 2" ROLL CAGES	1142-0733

NEW!



SEAT BELT SLEEVES **\$9.⁹⁵**

- Relieves chafing, rubbing and discomfort from seat belt straps
- Hook and loop fastener allows sleeves to easily slide over belts
- Sold in pairs
- 2" W x 11" L

SEAT BELT SLEEVES	4510-1413
-------------------	-----------



TRAILER HITCHES

\$39⁹⁵ - \$50⁹⁵

- Heavy-duty steel and powder coated for durability
- Fixture welded for precise fit
- Mounting hardware and instructions included
- Made in the USA

MAKE/MODEL/YEAR	PART #
ARCTIC CAT	
DVX400 2X4 04-12	4504-0159
HONDA	
TRX250EX/250X 01-17	4504-0167
TRX250X 87-92	4504-0168
TRX250 RECON 97-16	4504-0169
TRX300EX 93-07	4504-0168
TRX400EX/400X 99-13	4504-0166
TRX450R 05-07	4504-0166
KAWASAKI	
KFX400 04-12	4504-0159
KFX700 04-09	4504-0165
POLARIS	
ALL SCRAMBLER, SPORT, TRAILBLAZER 96-11	4504-0170
SUZUKI	
LTZ250 04-09	4504-0171
LTZ400 04-12	4504-0159
YAMAHA	
WOLVERINE 350 06-10	4504-0161
RAPTOR 350 04-07	4504-0163
YFM350FX WOLVERINE 95-05	4504-0164
YFM350 WARRIOR 89-03	4504-0163
WOLVERINE 450 4X4 06-10	4504-0161



RUBBERIZED "DIAMOND" GRIPPING MATERIAL

GRIPPER SEAT COVERS

\$52⁹⁵

- Rubberized "Diamond" gripper material
- Doubled stitched for durability
- Superior traction in all riding conditions
- Made in the USA

MAKE/MODEL/YEAR	PART #
HONDA	
TRX400EX 99-07	0821-1187
TRX450R 04-15	0821-1032
KAWASAKI	
KFX450R 08-14	0821-1029
KTM	
450 XC 08-09	0821-1030
525 XC 08-09	0821-1030
450 SX 09	0821-1030
505 SX 09	0821-1030
SUZUKI	
LTR450 06-09	0821-1031
YAMAHA	
YFZ450 04-13	0821-1035
YFZ450R 09-17	0821-1036
YFM700 RAPTOR 06-17	0821-1034



STANDARD SEAT COVERS

\$43⁹⁵

- Heavy-duty marine grade vinyl
- UV protected for long life
- Double stitched for durability
- Made in the USA

MAKE/MODEL/YEAR	PART #
CAN-AM	
RENEGADE 500 08-15	0821-1412
DS650 00-07	0821-1413
RENEGADE 800 07-15 / 850 16-17	0821-1412
RENEGADE 1000 12-17	0821-1412
HONDA	
TRX90 93-05	0821-1512
TRX250 EX 01-05	0821-1003
TRX250 EX 06-16	0821-1005
TRX250 X 87-92 / 300EX 93-06	0821-1006
TRX250R 86-89	0821-1411
TRX400 EX 99-07	0821-1012
TRX700 XX 08-09	0821-1018
SUZUKI	
LTZ250 03-09	0821-1181
LTZ400 03-08	0821-1182
YAMAHA	
YFM125 RAPTOR 11-13	0821-1516
YSF200 BLASTER 88-06	0821-1028
YFM250 RAPTOR 08-11	0821-1516
YFM250R RAPTOR 11	0821-1516
YFM350 WARRIOR 93-04	0821-1021
YFM350 WOLVERINE 95-05	0821-1022
YFZ350 BANSHEE 87-06	0821-1027
YFM660 RAPTOR 01-05	0821-1405



HAYDEN MICKELSON

APPAREL

HELMETS & GOGGLES

RIDER ARMOR

OUTERWEAR

YOUTH

LUGGAGE & PACKS

BIKE BODY

BIKE CONTROLS

BIKE SUSPENSION

BIKE BRAKING

BIKE DRIVE

BIKE BEARINGS

BIKE ENGINE

BIKE ELECTRICAL

BIKE EXHAUST

BIKE WHEELS

ATV BODY

ATV CONTROLS

ATV BRAKING

ATV DRIVE

ATV SUSPENSION

ATV BEARINGS

ATV ENGINE

ATV ELECTRICAL

ATV EXHAUST

ATV WHEELS

GARAGE & PROMO

SIZING CHART



STEALTH PAD INCLUDED

COMPETITION HANDLEBARS

\$54.95

- 7/8" bars used by top riders worldwide
- 2014 T6 alloy provides high strength yet reduces fatiguing vibration
- Oversized crossbar for greater strength
- Available in black or silver
- Stealth crossbar pad included

COMPETITION HANDLEBARS		
BEND	BLACK	SILVER
ATV RACE	0601-1716	0601-1717
BANSHEE	0601-1718	0601-1720
RAPTOR	0601-1722	0601-1723
TRX250R FOURTRAX	0601-1724	0601-1726
TRX400EX	0601-1727	0601-1729
YFZ450	0601-1730	0601-1732

COMPETITION HANDLEBAR SPECIFICATIONS					
BEND	WIDTH (MM)	HEIGHT (MM)	RISE (MM)	BASE (MM)	SWEEP (MM)
ATV RACE	775	120	95	205	68
BANSHEE	775	150	120	190	100
RAPTOR	785	140	105	155	100
TRX250R FOURTRAX	770	160	120	200	98
TRX400EX	790	142	105	200	90
YFZ450	773	110	87	175	97



STEALTH PAD INCLUDED

FLEX SERIES HANDLEBAR

\$79.95

- Constructed of high-quality 7065 T-6 aluminum
- Lighter and stronger than regular bars
- No cross brace design allows flex to reduce shock and rider fatigue
- Oversize 1 1/8" diameter base tapers to 7/8" to allow standard size controls/grips
- Etched alignment marks for fast and accurate positioning
- Available in black or silver
- Stealth flex series pad included
- Moose Racing® universal 1 1/8" mounting kit sold separately

COLOR	PART #
BLACK	0601-1715
SILVER	0601-1714

FLEX SERIES HANDLEBARS DIMENSIONS				
WIDTH (MM)	HEIGHT (MM)	RISE (MM)	BASE (MM)	SWEEP (MM)
795	95	70	205	62



CARBON STEEL HANDLEBARS

\$23.95

- The same quality, features and construction found in higher priced 7/8" bars
- Constructed from 2mm thick carbon steel for more strength to resist "tweaking" and very light weight
- Knurled center clamp area prevents slipping in the heat of battle
- Plastic end caps prevent bars from cutting through grips
- Durable powder coated finish available in black, blue, red or gray
- Crossbar pad included

BEND	BLACK	BLUE	RED	GRAY
ATV-HI	0601-1801	0601-1802	0601-1803	0601-1804
4 TRAX/QUAD	0601-1805	0601-1806	0601-1807	0601-1808

CARBON STEEL HANDLEBAR SPECIFICATIONS				
BEND	PULLBACK (MM)	WIDTH (MM)	RISE (MM)	BASE (MM)
ATV-HI	87	785	180	195
4 TRAX/QUAD	78	780	100	185



CROSSBAR PAD

\$11⁹⁵

- For crossbar type handlebars
- Complete your ATV with a new Moose Racing® pad
- Available in 7.5" (for mini handlebars) and 9.2"
- Available in blue, green, cyan/yellow, orange, red, red/white/blue, stealth or yellow

COLOR	9.2"	7.5"
BLUE	0603-0628	0603-0620
GREEN	0603-0625	0603-0617
CYAN/YELLOW	0603-0631	0603-0623
ORANGE	0603-0629	0603-0621
RED	0603-0626	0603-0618
RED/WHITE/BLUE	0603-0632	0603-0624
STEALTH	0603-0627	0603-0619
YELLOW	-	0603-0622



FLEX SERIES HANDLEBAR PAD

\$16⁹⁵

- Specifically designed for Flex Series and 1-1/8" handlebars
- High-density foam pad with tough high-quality vinyl cover
- Also made to fit solid top handlebar clamps
- Complete your ATV with a new Moose Racing® bar pad
- Available in blue, green, cyan/yellow, orange, red, red/white/blue, stealth or yellow

COLOR	PART #
BLUE	0603-0636
GREEN	0603-0633
CYAN/YELLOW	0603-0639
ORANGE	0603-0637
RED	0603-0634
RED/WHITE/BLUE	0603-0640
STEALTH	0603-0635
YELLOW	0603-0638



BRYCEN NEAL



UNIVERSAL HANDLEBAR CLAMP KIT

\$49⁹⁵ - \$57⁹⁵

- Adapts 7/8" bar mounts to accept oversized 1 1/8" handlebars
- Available in three sizes raising handlebars 20mm - 50mm from stock setting
- Includes mounting bolts and stealth handlebar pad

SIZE	PART #
20MM	0603-0342
30MM	0603-0343
50MM	0603-0344

APPAREL

HELMETS & GOGGLES

RIDER ARMOR

OUTERWEAR

YOUTH

LUGGAGE & PACKS

BIKE BODY

BIKE CONTROLS

BIKE SUSPENSION

BIKE BRAKING

BIKE DRIVE

BIKE BEARINGS

BIKE ENGINE

BIKE ELECTRICAL

BIKE EXHAUST

BIKE WHEELS

ATV BODY

ATV CONTROLS

ATV BRAKING

ATV DRIVE

ATV SUSPENSION

ATV BEARINGS

ATV ENGINE

ATV ELECTRICAL

ATV EXHAUST

ATV WHEELS

GARAGE & PROMO

SIZING CHART



DUAL GASSER

\$215.95

- Billet aluminum construction is strong and lightweight
- Eliminates thumb fatigue
- Combines all the features of a thumb throttle and a twist throttle
- Convenient twist locks out so that the grip is solid when using the thumb throttle
- Will not fit any throttle with electrical sensors
- Available in anodized colors: black, blue, polished silver or red
- Made in the USA

COLOR	PART #
BLACK	0632-0254
BLUE	0632-0255
POLISHED SILVER	0632-0256
RED	0632-0257



EASY PULL THROTTLE

\$162.95

- Billet aluminum construction is strong and lightweight
- Compact throttle has a better pull ratio than the stock throttles offered
- Works only on stock YFZ450's and TRX450R's
- Available in anodized colors: polished silver, black, blue, or red
- Made in the USA

COLOR	PART #
POLISHED SILVER	0632-0252
BLACK	0632-0250
BLUE	0632-0251
RED	0632-0253



THUMB THROTTLE

\$162.95

- Machined from solid billet aluminum
- Interchangeable with stock thumb throttle cables
- Designed to easily open up to a 44mm carburetor
- Will not fit any throttle with electrical sensors
- Available in anodized colors: red, black, blue, or polished silver
- Made in the USA

COLOR	PART #
RED	M78-002
BLACK	M78-003
BLUE	M78-001
POLISHED SILVER	M78-004



THUMB ASSIST

\$25.95

- Helps to relieve hand fatigue
- Adjustable to fit your hand size
- Made from stainless steel with a soft rubber coating
- **WARNING: DO NOT USE WITH HANDLEBAR MITTS OR GUARDS. EXTENDER CAN BECOME CAUGHT UNDER MITT CAUSING UNINTENDED ACCELERATION**

THUMB ASSIST	0632-0459
--------------	-----------

DUAL LAYER GRIP DONUTS

\$1.95

- Made from ultra soft neoprene backed with mud shedding foam
- Oversized for full coverage
- Won't peel apart or wrinkle
- Sold in pairs
- Made in the USA

DUAL LAYER GRIP DONUTS	0630-0389
------------------------	-----------



FOAM ATV GRIPS

\$6.95

- Soft closed cell foam grips
- Fits 7/8" bars with thumb throttles
- 5" long
- Sold in pairs
- Available in black
- End caps included
- Made in the USA

FOAM ATV GRIPS	0630-0699
----------------	-----------





LOCK ON GRIP SYSTEM

\$23.95

- No more using glue, paint thinner, or safety wire to keep your grips from twisting or slipping
- Moose Utility Division® Lock-On grips provide slip free performance right out of the box
- Revolutionary system survives the most severe weather
- Installation and removal is easy and will not destroy your grips
- Grips slide effortlessly on and off your bars and are locked into place with a few turns of a wrench
- Includes removable end plugs for added protection against "grip blowout"
- Compatible with the ODI Lock-on grip system
- Grip length is 120mm
- Sold in pairs
- US Patent Numbers: 6,035,742 : 6,263,759
- Made in the USA

LOCK ON GRIP SYSTEM

0630-0979



THROTTLE COVERS

\$22.95

- Replace the OEM throttle covers with these CNC machined billet aluminum covers
- Machined, recessed Moose Racing® icon logo
- Available in anodized colors: black, polished silver or red
- Made in the USA

MAKE/MODEL/YEAR	COLOR	PART #
HONDA		
TRX250EX 01-09	RED	0632-0009
	POLISHED SILVER	0632-0010
TRX300EX 93-09	RED	0632-0009
	POLISHED SILVER	0632-0010
TRX400EX 99-09	RED	0632-0009
	POLISHED SILVER	0632-0010
TRX450R 06-14	RED	0632-0237
KAWASAKI		
KFX400 04-06	POLISHED SILVER	0632-0238
	BLACK	0632-0239
SUZUKI		
LTZ400 04-14	POLISHED SILVER	0632-0238
	BLACK	0632-0239
LTR450 06-11	POLISHED SILVER	0632-0238
	BLACK	0632-0239



STEALTH GRIPS

\$7.95

- One compound, one pattern, and one price in MX (twist throttle) and ATV (thumb throttle) flange styles
- Special USA made compound feels soft, but wears like a harder compound
- Custom Moose Racing® half waffle pattern with high traction chevrons
- Safety wire grooves don't interfere with grip comfort
- Extra thick end cap for increased strength
- Available in blue, black, gray, orange or red
- Sold in pairs
- Made in the USA

STYLE	BLUE	BLACK	GRAY	ORANGE	RED
MX	0630-0394	0630-0390	0630-0391	0630-0393	0630-0392
ATV	0630-0398	0630-0395	0630-0396	0630-0423	0630-0397



QUALIFIER GRIPS

\$8.95 - \$9.95

- Dual compound grips
- Firm compound is used for the inner and outer flange and soft compound is used for the outer diameter of the grip
- Available in half waffle, full waffle and full diamond patterns
- Half waffles are available in gray/black, gray/green, gray/blue, gray/orange or gray/red
- Full waffles are available in blue/black or red/black
- Full diamond is available in gray/black
- Only for twist throttles

DESCRIPTION	COLOR	PART #
HALF WAFFLE	GRAY/BLACK	0630-1830
HALF WAFFLE	GRAY/BLUE	0630-1831
HALF WAFFLE	GRAY/GREEN	0630-1832
HALF WAFFLE	GRAY/ORANGE	0630-1833
HALF WAFFLE	GRAY/RED	0630-1834
FULL WAFFLE	BLUE/BLACK	0630-1835
FULL WAFFLE	RED/BLACK	0630-1836
FULL DIAMOND	GRAY/BLACK	0630-1837

APPAREL

HELMETS & GOGGLES

RIDER ARMOR

OUTERWEAR

YOUTH

LUGGAGE & PACKS

BIKE BODY

BIKE CONTROLS

BIKE SUSPENSION

BIKE BRAKING

BIKE DRIVE

BIKE BEARINGS

BIKE ENGINE

BIKE ELECTRICAL

BIKE EXHAUST

BIKE WHEELS

ATV BODY

ATV CONTROLS

ATV BRAKING

ATV DRIVE

ATV SUSPENSION

ATV BEARINGS

ATV ENGINE

ATV ELECTRICAL

ATV EXHAUST

ATV WHEELS

GARAGE & PROMO

SIZING CHART



ALUMINUM REPLACEMENT LEVERS

\$10⁹⁵ - \$12⁹⁵

- Ergonomic design with anti-friction bronze bushing eases clutch pull and reduces arm pump
- Cast aluminum construction means levers can be bent back to original shape
- Brake and clutch levers sold separately

MAKE/MODEL/YEAR	BLACK LEFT HAND	POLISHED LEFT HAND	BLACK RIGHT HAND	POLISHED RIGHT HAND
HONDA				
TRX250EX 01-08	-	-	M554-14-10	M554-14-11
TRX300EX 93-08	-	-	M554-14-10	M554-14-11
TRX400EX 99-07	M554-12-15	M554-12-16	M554-14-10	M554-14-11
TRX400EX 2008	-	-	M554-14-10	M554-14-11
TRX450 98-04	-	-	M554-16-10	-
KAWASAKI				
KFX400 02-06	M554-46-15	M554-46-16	M554-31-10	M554-31-11
SUZUKI				
LT250R 91-92	-	-	M554-31-10	M554-31-11
LTZ250 04-09	-	-	M554-31-10	M554-31-11
LTZ400 02-08	M554-46-15	M554-46-16	M554-31-10	M554-31-11
YAMAHA				
YFM80 BADGER 93-01	M554-46-15	M554-46-16	-	-
YFA125 BREEZE 02-04	M554-46-15	M554-46-16	M554-42-10	M554-42-11
YFS200 BLASTER 90-01	M554-45-15	M554-45-16	M554-41-10	M554-41-11
YFS200 BLASTER 03-06	M554-46-15	M554-46-16	M554-44-10	M554-44-11
YFM350 WOLVERINE 95-02	-	-	-	M554-43-11
YFM350F WOLVERINE 95-02	M554-46-15	M554-46-16	-	M554-43-11
YFM350F WOLVERINE 03-06	M554-46-15	M554-46-16	M554-44-10	M554-44-11
YFM350 RAPTOR 04-08	M554-46-15	M554-46-16	M554-44-10	M554-44-11
YFM350X WARRIOR 87-01	-	-	-	M554-43-11
YFM350X WARRIOR 02-06	M554-46-15	M554-46-16	M554-44-10	M554-44-11
YFZ350 BANSHEE 87-01	-	-	-	M554-43-11
YFZ350R BANSHEE 87-01	M554-46-15	M554-46-16	-	M554-43-11
YFZ350R BANSHEE 02-06	M554-46-15	M554-46-16	M554-44-10	M554-44-11
YFZ450 04-05	-	-	M554-44-10	M554-44-11
YFM660R RAPTOR 01-06	M554-46-15	M554-46-16	M554-44-10	M554-44-11
YFM700 RAPTOR 06	M554-46-15	M554-46-16	M554-44-10	M554-44-11



COMPETITION GRIP LEVERS

\$32⁹⁵

- Ergonomic design with anti-friction bronze bushing eases clutch pull and reduces arm pump
- Vulcanized silicone rubber grip pattern prevents fingers from slipping off control levers
- Cast aluminum construction means levers can be bent back to original shape
- Sold in pairs

MAKE/MODEL/YEAR	BLACK	BLUE
HONDA		
TRX400EX 99-07	M558-15-20	-
YAMAHA		
YFS200 BLASTER 90-93/96-02	M558-41-20	-
YFS200 BLASTER 03-06,	-	M558-43-30
YZF350R BANSHEE 02-05	-	M558-43-30
YFM350X WARRIOR 02-08	-	M558-43-30
YFM350F WOLVERINE 03-07	-	M558-43-30
YFM660 RAPTOR 01-07	-	M558-43-30





CONTROL CABLES

\$7.95 - \$34.95

- Clutch and throttle cable assemblies
- Black PVC outer jacket for maximum flexibility & durability
- Steel inner casing that is tightly coiled for low compression ratios
- A pre-lubricated nylon inner sleeve guarantees smooth operation and long life
- All wire ends are bird caged prior to terminal casting for superior pull-out resistance
- EPDM molded rubber components for high UV resistance & long life
- Injected molded components are manufactured from high strength POM material

CONTROL CABLES

MAKE/MODEL/YEAR	THROTTLE PART #	CLUTCH PART #	REAR BRAKE PART #	REAR HAND-PARK BRAKE PART #
ARCTIC CAT				
400 DVX 04-08	0650-1314	0652-1785	-	-
CAN-AM				
DS 90 4 STROKE 06-07	0650-1324	-	-	-
DS 90 4 STROKE 08	0650-1325	-	-	-
DS 450 10-15	-	0652-1796	-	-
DS 450 EFI MXC 10-12	-	0652-1796	-	-
DS 450 EFI XXC 09-12	-	0652-1796	-	-
DS 450 STD/X 08-09	-	0652-1796	-	-
DS 450 XXC XMX 15	-	0652-1796	-	-
RENEGADE 500 12	0650-1329	-	-	-
RENEGADE 500 13-15	0650-1330	-	-	-
RENEGADE 570 EFI 16-17	0650-1330	-	-	-
RENEGADE 800 12-15	0650-1330	-	-	-
RENEGADE 800 XXC 12-14	0650-1330	-	-	-
RENEGADE 1000 12-17	0650-1330	-	-	-
RENEGADE 1000 XXC 12-17	0650-1330	-	-	-
HONDA				
TRX90 93-18	0650-1360	-	-	-
ATC200X 83-85	-	0652-1681	-	-
TRX200 90-91	0650-1283	-	-	-
TRX200 96	0650-1283	-	-	-
TRX200D 90-95	0650-1283	-	-	-
TRX200D 96-97	0650-1283	-	-	-
TRX200SX 86-88	0650-1284	-	-	-
ATC250ES 85-87	0650-1282	-	-	-
ATC250R 81-82	0650-1289	0652-1675	-	-
ATC250R 83-84	0650-1290	0652-1675	-	-
ATC250R 85	0650-1369	0652-1795	-	-
ATC250R 86	0650-1370	0652-1795	-	-
ATC250SX 85-86	0650-1282	-	-	-
TRX250R 86-87	0650-1370	0652-1675	-	-
TRX250R 88-89	0650-1370	0652-1675	-	0653-0066
TRX250X 87-92	0650-1282	0652-1793	-	-
TRX250X / EX SPORTRAX 01-05	0650-1284	-	0653-0046	0653-0066
TRX250X / EX SPORTRAX 06-18	0650-1285	0652-1794	0653-0046	0653-0054
TRX300EX 93-08	0650-1282	0652-1792	-	-
TRX300X 09	0650-1282	0652-1792	-	-
ATC350X 85-86	0650-1282	-	-	-
TRX400EX 99-04	0650-1282	0652-1791	-	0653-0051
TRX400EX 05-07	0650-1368	0652-1790	-	0653-0052
TRX400EX 08	0650-1368	0652-1789	-	0653-0052
TRX400X 09-14	0650-1368	0652-1789	-	0653-0052
TRX450ER 06-14	0650-1288	0652-1675	-	-
TRX450R 04-09	0650-1288	0652-1675	-	-
KAWASAKI				
KFX50 07-17	0650-1334	-	-	-
KFX80 03-06	0650-1335	-	-	-
KFX90 07-17	0650-1334	-	-	-
KLT200B 83	-	0652-1788	-	-

CONTROL CABLES (CON'T)

MAKE/MODEL/YEAR	THROTTLE PART #	CLUTCH PART #	REAR BRAKE PART #	REAR HAND-PARK BRAKE PART #
KAWASAKI (CON'T)				
KLT200C 83-84	-	0652-1788	-	-
KSF250 MOJAVE 89-04	0650-1336	0652-1788	-	-
KFX400 03-06	0650-1314	0652-1785	-	-
KFX450R 08-14	0650-1340	0652-1787	-	-
KFX 700 V-FORCE 04-09	0650-1306	-	0653-0058	0653-0060
POLARIS				
OUTLAW 50 08-17	0650-1325	-	-	-
PREDATOR 50 07	0650-1325	-	-	-
OUTLAW 90 07-116	0650-1324	-	-	-
SCRAMBLER 400 2X4 00-02	0650-1353	-	-	-
SCRAMBLER 400 4X4 98-99	0650-1355	-	-	-
SCRAMBLER 400 4X4 00-02	0650-1353	-	-	-
SPORT 400 94-97	0650-1354	-	-	-
SPORT 400 98-99	0650-1355	-	-	-
OUTLAW 500 06-07	0650-1346	0652-1799	-	-
PREDATOR 500 03-07	0650-1346	0652-1799	-	-
SCRAMBLER 500 2X4 00	0650-1353	-	-	-
SCRAMBLER 500 2X4 02	0650-1346	-	-	-
SCRAMBLER 500 4X4 99-00	0650-1350	-	-	-
SCRAMBLER 500 4X4 01-12	0650-1346	-	-	-
SCRAMBLER 850 15-16	0650-1343	-	-	-
SCRAMBLER HD/ EPS 850 13-14	0650-1343	-	-	-
SCRAMBLER 1000 XP HD EPS 14-16	0650-1343	-	-	-
SUZUKI				
LT-80 87-06	0650-1335	-	-	-
LT-250R 85-86	-	0652-1786	-	-
LT-250R 87-92	-	0652-1786	-	-
LT-2250 04-08	0650-1318	-	-	-
LT-2400 03-08	0650-1314	0652-1785	-	-
LT-2400 09-14	0650-1312	0652-1785	-	-
LT-R450 06-07	0650-1313	0652-1784	-	-
LT-R450 08	0650-1313	0652-1784	-	-
LT-R450 09-11	0650-1312	0652-1784	-	-
LT-500R 87-90	0650-1311	0652-1783	-	-
YAMAHA				
YFM50 RAPTOR 04-08	0650-1303	-	-	-
YFM80 RAPTOR 02-08	0650-1301	-	-	-
YFM90 RAPTOR 09-13	0650-1302	-	-	-
YFM200 MOTO-4 87-89	0650-1292	-	-	-
YFS200 BLASTER 88-02	0650-1300	0652-1798	0653-0063	-
YFS200 BLASTER 03-06	0650-1300	0652-1798	-	-
YFM225 MOTO-4 87-88	0650-1292	-	-	-
YTM225 TRI-MOTO 86	0650-1362	-	-	-
YFM 250 RAPTOR 08-13	-	0652-1782	-	-
YTZ250 TRI MOTO 85	-	0652-1759	-	-
YFM350 RAPTOR 04-13	0650-1298	0652-1781	-	-
YFM350 WARRIOR 87-92	-	0652-1696	-	-
YFM350 WARRIOR 93-04	0650-1297	0652-1696	-	-
YFM350ER MOTO-4 87	0650-1292	-	-	-
YFM350ER MOTO-4 94-95	0650-1297	-	-	-
YFM35FX WOLVERINE 95-05	0650-1294	-	-	-
YFM35X WOLVERINE 06-09	0650-1364	-	-	-
YFZ350 BANSHEE 87-09	0650-1296	0652-1797	-	-
YFM45FX WOLVERINE 450 4X4 06-10	0650-1364	-	-	-
YFZ450 04-09	0650-1373	0652-1780	-	-
YFZ450 12-13	-	0652-1779	-	-
YFZ450R 09-17	0650-1366	0652-1778	-	-
YFZ450X 10-11	0650-1366	0652-1778	-	-
YFM660R RAPTOR 01-05	0650-1363	0652-1777	-	-
YFM700R RAPTOR 06-18	0650-1365	0652-1776	-	-



7-WAY STEERING STABILIZERS

7-Way Non-Rebuildable Stabilizers - \$139⁹⁵

7-Way Rebuildable Stabilizers - \$159⁹⁵

- 7-way compression adjusts soft to hard
- Aluminum construction
- Billet end caps protect seals from dirt and mud
- Billet aluminum adjusting knob and body clamp
- Billet aluminum mounting clamps
- Available in rebuildable and non-rebuildable
- Available with silver or black clamps
- Made in the USA

7-WAY ADJUSTABLE STEERING STABILIZERS-NON-REBUILDABLE

MAKE/MODEL/YEAR	PART # SILVER	PART # BLACK
CAN-AM		
DS450 08-14	0414-0443	0414-0442
DS650 00-07	0414-0443	0414-0442
HONDA		
TRX450R (HOUSER RACING & ALL 1.25" STEMS) 04-16	0414-0443	0414-0442
KAWASAKI		
KFX400 03-06	-	0414-0438
BRUTEFORCE 650/750 05-16	0414-0443	0414-0442
SUZUKI		
LTZ400 03-13	-	0414-0438
LT-R450 06-11	0414-0443	0414-0442
YAMAHA		
BLASTER 200 90-06	0414-0443	0414-0442
BANSHEE 350 87-06	0414-0443	0414-0442
RAPTOR 125/250 08-13	0414-0443	0414-0442
YFZ450 04-15	0414-0443	0414-0442
YFZ450R/X/SE 09-16	-	0414-0520
RAPTOR 660 01-05	0414-0443	0414-0442
RAPTOR 700 06-16	0414-0443	0414-0442

7-WAY ADJUSTABLE STEERING STABILIZERS-REBUILDABLE

MAKE/MODEL/YEAR	PART # SILVER	PART # BLACK
CAN-AM		
DS450 08-14	0414-0433	0414-0432
DS650 00-07	0414-0433	0414-0432
HONDA		
TRX250R 86-89	-	0414-0422
TRX250EX 01-13	-	0414-0422
TRX300EX 93-12	-	0414-0422
TRX400EX 99-16	-	0414-0422
TRX450R 04-13	-	0414-0424
TRX450R (HOUSER RACING & ALL 1.25" STEMS) 04-16	0414-0433	0414-0432
KAWASAKI		
KFX400 03-06	0414-0427	-
KFX450R 08-14	-	0414-0428
BRUTEFORCE 650/750 05-16	0414-0433	0414-0432
SUZUKI		
LTZ400 03-16	0414-0427	-
LT-R450 06-11	0414-0433	0414-0432
YAMAHA		
BLASTER 200 90-06	0414-0433	0414-0432
RAPTOR 125/250 08-15	0414-0433	0414-0432
BANSHEE 350 87-06	0414-0433	0414-0432
YFZ450 04-15	0414-0433	0414-0432
YFZ450R/YFZ450X 09-16	0414-0431	-
RAPTOR 660 01-05	0414-0433	0414-0432
RAPTOR 700 06-16	0414-0433	0414-0432



11-WAY REBUILDABLE STEERING STABILIZERS

\$179⁹⁵

- 11-way compression adjusts soft to hard
- Aluminum construction
- Rebuildable
- Billet end caps protect seals from dirt and mud
- Billet aluminum adjusting knob and body clamp
- Billet aluminum mounting clamps
- Available with silver or black clamps
- Made in the USA

MAKE/MODEL/YEAR	PART # SILVER	PART # BLACK
CAN-AM		
DS450 08-13	0414-0421	0414-0420
DS650 00-07	0414-0421	0414-0420
HONDA		
TRX450R (HOUSER RACING & ALL 1.25" STEMS) 04-13	0414-0421	0414-0420
KAWASAKI		
KFX400 03-06	-	0414-0416
BRUTEFORCE 650/750 05-12	0414-0421	0414-0420
SUZUKI		
LTZ400 03-13	-	0414-0416
LT-R450 06-11	0414-0421	0414-0420
YAMAHA		
BLASTER 90-06	0414-0421	0414-0420
BANSHEE 87-06	0414-0421	0414-0420
RAPTOR 125/250 08-13	0414-0421	0414-0420
RAPTOR 660 01-05	0414-0421	0414-0420
RAPTOR 700 06-13	0414-0421	0414-0420
YFZ450 04-13	0414-0421	0414-0420
YFZ450R/YFZ450X 09-13	-	0414-0418



COLE RICHARDSON



ALUMINUM HANDGUARDS **\$35⁹⁵ - \$55⁹⁵**

- 6061 T6 aluminum handguards for mini (80cc-125cc), standard, and oversized handlebars
- Wide radius bend for plenty of hand and lever space
- Curved to fit Moose Racing® handguard protectors
- All mounting hardware included, replacement hardware available
- Sold in pairs
- Made in the USA

DESCRIPTION	SILVER	BLACK
STANDARD 7/8" BAR STEEL/ALUM./ALLOY	M6002-1	M6002-4
MINI 7/8" MOOSE RACING STEEL/ALUM. BARS	M6002-14	-
MINI 1-1/8" MOOSE RACING FLEX SERIES BARS	0635-1026	-
1-1/8" BAR PRO-TAPER, FATBAR, FMF, TAG, NEKEN, MOOSE RACING FLEX SERIES-EXCEPT BURLESON	0635-1024	0635-1025
1-1/8" BAR MAGURA & MOOSE RACING FLEX SERIES-BURLESON, MOOSE OVERSIZED CARBON STEEL BARS	M6002-7	M6002-8



FLEX BRAKE LEVERS **\$69⁹⁵**

- Forged, anodized, and hinged brake levers with CNC machined master cylinder interfaces
- Adjustable reach allows you to customize to your hand size
- ARC hinge design allows lever to flex out of the way in most impact situations
- Pushrod or ball bearing contact styles for positive brake modulation
- Available in black with laser etched Moose Racing® by ARC logos
- Made in the USA

MAKE/MODEL/YEAR	PART #
HONDA	
TRX450R 04-09, 13-14	0614-0714
TRX700 08-09	0614-0714
KAWASAKI	
KFX400 03-06	0614-0711
KFX450 08-10, 13-14	0614-0711
SUZUKI	
LTZ250 03-14	0614-0710
LTZ400 04-14	0614-0710
LTR450 QUAD RACER 06-10	0614-0710
YAMAHA	
BLASTER 03-06	0614-0713
BANSHEE 95-06	0614-0713
RAPTOR 250 08-13	0614-0712
YFZ450 07-09	0614-0712
YFZ450R/X 09-17	0614-0712
RAPTOR 660 01-05	0614-0713
RAPTOR 700 06	0614-0713
RAPTOR 700 07-17	0614-0712



CONTOUR HANDGUARD **\$59⁹⁵ - \$67⁹⁵**

- Made from top quality 6061-T6 aluminum
- Contoured to the shape of the handlebar for better fit
- Special U shaped inner-clamps for more cable/control space
- More clamp sizes to more closely fit different brands of handlebars
- All mounting hardware is included, replacement hardware available
- A perfect match to the Contour Deflectors
- Sold in pairs
- Made in the USA

DESCRIPTION	SILVER	BLACK
STANDARD 7/8" BAR STEEL/ALUM./ALLOY	0635-1492	0635-1491
1-1/8" BAR PRO-TAPER, FMF, TAG, MOOSE RACING FLEX SERIES-EXCEPT BURLESON, RENTHAL FATBAR, NEKEN	0635-1490	0635-1489
1-1/8" BAR MAGURA & MOOSE RACING FLEX SERIES-BURLESON; MOOSE RACING OVERSIZED CARBON STEEL BARS	0635-1494	0635-1493
1-1/8" BAR RENTHAL TWINWALL	-	0635-1496
1-1/8" BAR ODI/WRP	-	0635-1495
FLEX HANDLEBARS	0635-1123	-
1-1/8" ODI, WRP HANDLEBARS	-	0635-1495
MIKA HYBRID 7/8" AND 1 1/8" HANDLEBARS	-	0635-1254



STEEL FOLDING SHIFT LEVERS **\$39⁹⁵**

- Steel folding tips prevent snagging on brush or rocks and withstand repeated bends without breaking
- Repeat soft stock levers with sturdy steel
- Hardened splines won't slip or rotate
- Made in the USA

MAKE/MODEL/YEAR	PART #
HONDA	
TRX250X 87-92	1602-1243
TRX250 RECON 97-14	1602-1239
TRX250R 86-89	1602-1244
TRX300EX 88-01	1602-1243
TRX300 2X4/4X4 88-99	1602-1241
TRX350 RANCHER 01-03	1602-1242
TRX400EX 99-09,12-14	1602-1240
TRX400 FOREMAN 95-04	1602-1239
TRX450R 04-10	1602-1245
TRX450S FOREMAN 98-04	1602-1239
KAWASAKI	
KFX400 03-06	1602-1246
SUZUKI	
LTZ400 QUADSPORT 03-09	1602-1246
LTR450R 06-09	1602-1247
YAMAHA	
YFS200 BLASTER 88-06	1602-1250
YFZ350 BANSHEE 87-06	1602-1251
YFZ450 04-14	1602-1249
RAPTOR 700 06-14	1602-1248

APPAREL

HELMETS & GOGGLES

RIDER ARMOR

OUTERWEAR

YOUTH

LUGGAGE & PACKS

BIKE BODY

BIKE CONTROLS

BIKE SUSPENSION

BIKE BRAKING

BIKE DRIVE

BIKE BEARINGS

BIKE ENGINE

BIKE ELECTRICAL

BIKE EXHAUST

BIKE WHEELS

ATV BODY

ATV CONTROLS

ATV BRAKING

ATV DRIVE

ATV SUSPENSION

ATV BEARINGS

ATV ENGINE

ATV ELECTRICAL

ATV EXHAUST

ATV WHEELS

GARAGE & PROMO

SIZING CHART



CONTOUR MOUNT

STANDARD MOUNT

REPLACEMENT HANDGUARD PARTS

\$7.95 - \$42.95

- Exact replacement handguard mounts for Moose Racing® handguards
- Inner mounts clamp around your handlebar, near the triple clamp
- Outer mounts are the taperlock plugs that insert into the ends of your handlebar
- Mounts include hardware, but don't forget an extra bolt kit for your race box
- Mounts available in silver or black
- Fits both ATVs & dirt bikes
- Made in the USA

DESCRIPTION	SILVER	BLACK
ALUMINUM HANDGUARD INNER MOUNT CLAMP: STANDARD 7/8" BAR (STEEL/ALUM./ALLOY)	M6002-11	0635-0672
ALUMINUM HANDGUARD INNER MOUNT CLAMP: 1-1/8" BAR PRO-TAPER, RENTHAL FAT BAR, FMF, TAG, NEKEN, MOOSE FLEX SERIES-EXCEPT BURLESON	0635-1031	0635-1032
ALUMINUM HANDGUARD INNER MOUNT CLAMP: 1-1/8" BAR MAGURA, MOOSE FLEX SERIES-BURLESON	M6002-13	0635-0674
ALUMINUM HANDGUARD REPLACEMENT BARS AND TAPERLOCK SET	0635-1023	0635-1022
CONTOUR HANDGUARD INNER MOUNT CLAMP: STANDARD 7/8" BAR STEEL/ALUM./ALLOY	0635-1498	0635-1497
CONTOUR HANDGUARD INNER MOUNT CLAMP: 1-1/8" PRO-TAPER, FMF, TAG, RENTHAL FAT BAR, NEKEN, MOOSE RACING FLEX-EXCEPT BURLESON	0635-1500	0635-1499
CONTOUR HANDGUARD INNER MOUNT CLAMP: 1-1/8" MAGURA & MOOSE RACING FLEX-BURLESON	0635-1502	0635-1501
CONTOUR HANDGUARD INNER MOUNT CLAMP: 1-1/8" RENTHAL TWINWALL	-	0635-1569
CONTOUR HANDGUARD REPLACEMENT BARS AND TAPERLOCK SET	0635-0990	0635-0989
OUTER MOUNT (TAPERLOCK INSERT): 7/8" AND 1-1/8" ALUMINUM BAR	M6002-9	-
OUTER MOUNT (TAPERLOCK INSERT): STEEL BAR	M6002-10	-
OUTER MOUNT (TAPERLOCK INSERT): RENTHAL TWINWALL BARS	0635-0919	-
BOLT KIT: INCLUDES ALL BOLTS REQUIRED FOR HANDGUARDS AND 5MM HEX WRENCH	0635-0199	-

FOAM HANDGUARDS

\$30.95

- The outer shell is made from heavy-duty 500 denier nylon with ½" closed cell foam to keep the cold, wind and trail debris at bay
- Universal cinch-strap type mounting provides a universal fit for nearly any model of off-road bike or sport quad
- Twin grommets on the outside of each guard enable the rider to attach cable ties to them and provide a more rigid mount
- A superior product for less money, but that is what Moose Racing® is famous for
- Sold in pairs



FOAM HANDGUARDS	0635-0661
-----------------	-----------



CONTOUR DEFLECTOR

\$24.95

- Made with soft, flexible and resilient polyethylene
- Special mounting brackets clamp around aluminum guards easily and securely
- Mount these deflectors to your contour handguards with no drilling
- No-drill design retains the strength of the aluminum handguard
- Eight custom colors stand out from the crowd
- Fits both ATVs & dirt bikes
- Sold in pairs
- Made in the USA

COLOR	PART #
BLACK/BLACK	0635-0550
BLACK/ORANGE	0635-0552
BLUE/WHITE	0635-0549
GREEN/SILVER	0635-0554
ORANGE	0635-1255
RED/BLACK	0635-0551
WHITE/BLACK	0635-0548
YELLOW/BLUE	0635-0553



COMPETITION HANDGUARD PROTECTOR

\$19.95

- Flexible plastic compound will not crack or shatter
- Available in standard for a low profile look
- Shields hands from brush, roost, and the elements
- Mount on Moose Racing® aluminum handguards
- Includes mounting screws and drill bit
- Sold in pairs
- Fits both ATVs & dirt bikes

COLOR	PART #
BLACK	0635-0186
WHITE	0635-0192



ENDURO SHIELDS

\$31.95

- Replacement shields for the Proabend Handguards
- Will also fit Moose Racing® Aluminum and Moose Racing® Contour Handguards
- High-quality injection molded fit and finish
- Includes mounting hardware and instructions
- Available in black, blue, orange, red or white
- Made in the USA

DESCRIPTION	PART #
BLACK	0635-1466
BLUE	0635-1467
ORANGE	0635-1468
RED	0635-1469
WHITE	0635-1470



PROABEND HANDGUARDS

\$83.95

- Made from CNC machined 6061 billet aluminum
- Large area to accommodate hands and levers
- High-quality injection molded Enduro Shields
- Integrated composite bumper
- Includes Proabend Bars, Moose Racing® Enduro Shield, bar end set and plastic abrasion bumpers
- MOUNTS SOLD SEPARATELY, see Moose Racing® Proabend Hardware chart
- Available in black, blue, orange, red or white
- Made in the USA

COLOR	PART #
BLACK	0635-1451
BLUE	0635-1452
ORANGE	0635-1453
RED	0635-1454
WHITE	0635-1455



PODIUM SHIELDS

\$27.95

- Replacement shields for the Rebound and Proabend Handguards
- Will also fit Moose Racing® Aluminum and Moose Racing® Contour Handguards
- High-quality injection molded fit and finish
- Includes mounting hardware and instructions
- Available in black, blue, orange, red or white
- Made in the USA

COLOR	PART #
BLACK	0635-1461
BLUE	0635-1462
ORANGE	0635-1463
RED	0635-1464
WHITE	0635-1465

PLASTIC HANDGUARDS

\$79.95 - \$92.95

- Custom contoured design
- Mounts to handlebars
- Sold in pairs
- Available in black
- Made in the USA



MAKE/MODEL/YEAR	PART #	RETAIL
HONDA		
TRX300EX 93-06	MHG467BK	\$85.95
TRX400EX 99-08		
POLARIS		
ALL 01-04 (WITH PLASTIC THROTTLE) (MODELS WITH BLACK MASTER CYLINDER HAVING LEVEL WINDOW IN TOP CAP) (NO 6X6, PREDATOR, 50CC OR 90CC)	MHG504BK	\$99.95



PROABEND HARDWARE

\$10.95 - \$49.95

- CNC machined from billet aluminum for the best fit and strength
- Hardware to complete your Proabend package
- Made in the USA

DESCRIPTION	PART #
TRIPLE CLAMP - SIDE MOUNT	0635-1096
TRIPLE CLAMP - FRONT MOUNT	0635-1097
PRO TAPER - PRE 08 BARS	0635-1091
STANDARD 7/8" BARS	0635-1092
MAGURA BARS	0635-1093
RENTHAL TAPER - PRO TAPER 08-10, KTM OEM RENTHAL, NEKEN	0635-1094
TWINWALL BARS	0635-1095
REPLACEMENT BAR SET W/BUMPER	0635-1098
REPLACEMENT BAR END SET	0635-1099

XCR BRAKE PADS & SHOES

\$16⁹⁵ - \$46⁹⁵

- Ultimate wet condition pads
- Low-wear S-47 sintered metal compound outlasts the gnarliest conditions
- High-tech gray zirconium-based ceramic applied extra thick to protect brake fluid from heat
- Perfect match with Moose Racing® OEM, Mud-Proof Solid replacement rotors or MXR Blade Rotors



XCR BRAKE PADS & SHOES

FITS MODEL	COMPOUND	FRONT #	COMPOUND	REAR #
ARCTIC CAT/TEXTRON				
ALL DISC BRAKE MODELS (EXCEPT BELOW) 86-04				
	XCR	M914-S47	XCR	M914-S47
	QUALIFIER	1720-0236	QUALIFIER	1720-0236
50 DVX 06-08	XCR	1723-0139	XCR	-
90 DVX 06-17	XCR	1723-0138	XCR	-
300 DVX 09-13	QUALIFIER	1720-0232	QUALIFIER	1720-0232
	XCR	1721-0621	XCR	1721-0621
400 DVX / SPORT / TS 04-08	QUALIFIER	1720-0229	QUALIFIER	1720-0241
	XCR	M811-S47	XCR	M817-S47
CAN-AM				
DS50/90/QUEST 02-05	XCR	1723-0139	XCR	1723-0133
DS50/90 07-09	XCR	1723-0139	XCR	1723-0133
DS70 08-19	XCR	1723-0138	XCR	1723-0140
DS90 X 08-19	XCR	M312-S47	XCR	M312-S47
500 RENEGADE (4X4/EFI) 07-15 (LEFT)	QUALIFIER	1720-0234	QUALIFIER	-
	XCR	M920-S47	XCR	-
500 RENEGADE (4X4/EFI) 07-15 (RIGHT)	QUALIFIER	1720-0233	QUALIFIER	1720-0234
	XCR	M919-S47	XCR	M920-S47
570 RENEGADE EFI 16-19 (LEFT)	XCR	1721-1445	XCR	1721-1446
570 RENEGADE EFI 16-19 (RIGHT)	XCR	1721-1446	XCR	1721-1445
DS650/BAJA/X 01-07 (LEFT) (ALL)	QUALIFIER	1720-0234	QUALIFIER	1720-0234
	XCR	M920-S47	XCR	M920-S47
DS650/BAJA/X 01-07 (RIGHT) (ALL)	QUALIFIER	1720-0233	QUALIFIER	-
	XCR	M919-S47	XCR	-
800 RENEGADE R XXC 11 (LEFT)	QUALIFIER	1720-0234	QUALIFIER	-
	XCR	M920-S47	XCR	-
800 RENEGADE R XXC 11 (RIGHT)	QUALIFIER	1720-0233	QUALIFIER	1720-0234
	XCR	M919-S47	XCR	M920-S47
800 RENEGADE R/STD/XXC 12-15 (LEFT)	XCR	1721-1445	XCR	1721-1445
800 RENEGADE R/STD/XXC 12-15 (RIGHT)	XCR	1721-1446	XCR	1721-1446
RENEGADE 800/800R/EFI 07-11 (LEFT)	QUALIFIER	1720-0234	QUALIFIER	-
	XCR	M920-S47	XCR	-
RENEGADE 800/800R/EFI 07-11 (RIGHT)	QUALIFIER	1720-0233	QUALIFIER	1720-0234
	XCR	M919-S47	XCR	M920-S47
850 RENEGADE EFI 16-19 (LEFT)	XCR	1721-1445	XCR	1721-1445
850 RENEGADE EFI 16-19 (RIGHT)	XCR	1721-1446	XCR	1721-1446
RENEGADE 1000 STD/XXC 12-16 (LEFT)	XCR	1721-1445	XCR	1721-1445
RENEGADE 1000 STD/XXC 12-16 (RIGHT)	XCR	1721-1446	XCR	1721-1446
HONDA				
ATC70 76-77	XCR	-	XCR	M9100
ATC70 78-85	XCR	M9122	XCR	-
TRX70 86-87	XCR	1723-0139	XCR	1723-0133
ATC90 73-78	XCR	-	XCR	M9122
TRX90 SPORTRAX/X 93-19	XCR	M9100	XCR	M9122
ATC110 79-85	XCR	-	XCR	M9122
ATC125 84-87	XCR	M9100	XCR	M9122
TRX125 85-88	XCR	M9100	XCR	M9122
ATC185 80-83	XCR	M9100	XCR	M9122
ATC200 84-86	XCR	M9100	XCR	M9122
ATC200ES BIG RED 81-84	XCR	M9100	XCR	M9122

XCR BRAKE PADS & SHOES (CON'T)

FITS MODEL	COMPOUND	FRONT #	COMPOUND	REAR #
HONDA (CON'T)				
ATC200X 83-85	QUALIFIER	1720-0229	QUALIFIER	1720-0229
	XCR	M811-S47	XCR	M811-S47
ATC200X 86-87	QUALIFIER	1720-0229	QUALIFIER	1720-0229
	XCR	M811-S47	XCR	M811-S47
ATC250ES BIG RED 85-87	XCR	M9122	XCR	M9119
ATC250R 81	QUALIFIER	1720-0231	QUALIFIER	-
	XCR	M107-S47	XCR	M9122
ATC250R 82	QUALIFIER	1720-0229	QUALIFIER	1720-0229
	XCR	M811-S47	XCR	M811-S47
ATC250R 83-84	QUALIFIER	1720-0229	QUALIFIER	1720-0229
	XCR	M811-S47	XCR	M811-S47
ATC250R 85-86	XCR	M812-S47	XCR	M812-S47
ATC250SX 85-87	XCR	M9122	XCR	M9119
TRX250EX SPORTRAX 01-19	QUALIFIER	1720-0229	QUALIFIER	-
	XCR	M811-S47	XCR	M9186
TRX250R FOURTRAX 86-89	QUALIFIER	1720-0250	QUALIFIER	-
	XCR	M814-S47	XCR	M812-S47
TRX250X 08-09/11-14	QUALIFIER	1720-0229	QUALIFIER	-
	XCR	M811-S47	XCR	M9186
TRX250X 87-92	QUALIFIER	1720-0229	QUALIFIER	1720-0229
	XCR	M811-S47	XCR	M811-S47
TRX300EX/X 93-11	QUALIFIER	1720-0229	QUALIFIER	1720-0229
	XCR	M811-S47	XCR	M811-S47
ATC350X 85	QUALIFIER	-	QUALIFIER	1720-0229
	XCR	M812-S47	XCR	M811-S47
ATC350X 86	QUALIFIER	1720-0250	QUALIFIER	1720-0229
	XCR	M814-S47	XCR	M811-S47
TRX400EX/X SPORTRAX 99-14	QUALIFIER	1720-0229	QUALIFIER	1720-0229
	XCR	M811-S47	XCR	M811-S47
TRX450R/ER 04-11/14	QUALIFIER	1720-0221	QUALIFIER	-
	XCR	1721-0085	XCR	M944-S47
TRX700XX 08-11	QUALIFIER	1720-0221	QUALIFIER	-
	XCR	1721-0085	XCR	1721-0748
KAWASAKI				
KEF300 LAKOTA 95-00	XCR	M821-S47	XCR	M811-S47
	QUALIFIER	-	QUALIFIER	1720-0229
KEF300 LAKOTA SPORT 01-04	XCR	M821-S47	XCR	M811-S47
	QUALIFIER	-	QUALIFIER	1720-0229
KFX (KSF) 450R 08-14 (LEFT)	XCR	M929-S47	XCR	-
KFX (KSF) 450R 08-14 (RIGHT)	XCR	M326-S47	XCR	M811-S47
	QUALIFIER	-	QUALIFIER	1720-0229
KFX400 03-06	XCR	M811-S47	XCR	M817-S47
	QUALIFIER	1720-0229	QUALIFIER	1720-0241
KLF110 MOJAVE 86-88	XCR	1723-0001	XCR	-
KSF250 MOJAVE 87-04	XCR	M821-S47	XCR	M811-S47
	QUALIFIER	-	QUALIFIER	1720-0229
KSF80 KFX 03-06	XCR	1723-0017	XCR	-
KXF250 TECATE 4 87-88	XCR	M821-S47	XCR	M811-S47
	QUALIFIER	-	QUALIFIER	1720-0229
KXF700 FORCE 04-09 (LEFT)	XCR	M929-S47	XCR	-
KXF700 FORCE 04-09 (RIGHT)	XCR	M326-S47	XCR	-
KXF90 KXF 07-18	XCR	1723-0138	XCR	1723-0138
KXT250 TECATE 84	XCR	M9161	XCR	M312-S47
KXT250 TECATE 85-86	XCR	M310-S47	XCR	M310-S47
KXT250 TECATE 87-03	XCR	M310-S47	XCR	M811-S47
	QUALIFIER	-	QUALIFIER	1720-0229
POLARIS				
DISC BRAKE MODELS 88-94	QUALIFIER	1720-0230	QUALIFIER	-
	XCR	M902-S47	XCR	-
DISC BRAKE MODELS 95-98	QUALIFIER	1720-0230	QUALIFIER	-
	XCR	M902-S47	XCR	M909-S47
50 OUTLAW 08-19	XCR	1723-0138	XCR	1723-0140
50 PREDATOR 04-06	XCR	1723-0138	XCR	1723-0140
50 SCRAMBLER 01-04	XCR	1723-0138	XCR	1723-0140
90 OUTLAW 07-14	XCR	1723-0138	XCR	1723-0140
90 PREDATOR 03-06	XCR	1723-0138	XCR	1723-0140
90 SCRAMBLER 01-04	XCR	1723-0138	XCR	1723-0140
110 OUTLAW 16-19	XCR	1723-0138	XCR	1723-0140
400 SCRAMBLER 2X4 00-02	QUALIFIER	1720-0230	QUALIFIER	1720-0235
	XCR	M902-S47	XCR	M915-S47

XCR BRAKE PADS & SHOES (CON'T)				
FITS MODEL	COMPOUND	FRONT #	COMPOUND	REAR #
POLARIS (CON'T)				
400 SCRAMBLER 4X4 99-01	QUALIFIER XCR	1720-0230 M902-S47	QUALIFIER XCR	1720-0235 M915-S47
400 SCRAMBLER 98-00	QUALIFIER XCR	1720-0230 M902-S47	QUALIFIER XCR	1720-0235 M915-S47
400 SPORT 98	QUALIFIER XCR	1720-0230 M902-S47	QUALIFIER XCR	- M909-S47
400 SPORT 99-00	QUALIFIER XCR	1720-0230 M902-S47	QUALIFIER XCR	1720-0235 M915-S47
400L SCRAMBLER 4X4 95-97	QUALIFIER XCR	1720-0230 M902-S47	QUALIFIER XCR	- M909-S47
450 OUTLAW 08-10	QUALIFIER XCR	- 1721-0836	QUALIFIER XCR	1720-0230 M902-S47
500 OUTLAW 06-08	QUALIFIER XCR	1720-0230 M902-S47	QUALIFIER XCR	1720-0230 M902-S47
500 PREDATOR 03-07	QUALIFIER XCR	1720-0230 M902-S47	QUALIFIER XCR	1720-0230 M902-S47
500 SCRAMBLER 2X4/4X4 05-12	QUALIFIER XCR	1720-0230 M902-S47	QUALIFIER XCR	1720-0240 M902-S47
500 SCRAMBLER 4X4 98-04	QUALIFIER XCR	1720-0230 M902-S47	QUALIFIER XCR	1720-0235 M915-S47
525 OUTLAW S/IRS 07-11	QUALIFIER XCR	- 1721-0836	QUALIFIER XCR	1720-0230 M902-S47
850 SCRAMBLER 15-19	XCR	1721-1228	XCR	1721-1228
1000 SCRAMBLER XP/HO/EPS 14	QUALIFIER XCR	- 1721-1228	QUALIFIER XCR	1720-0242 1721-1230
1000 SCRAMBLER/XP SCRAMBLER 15-18	XCR	1721-1228	XCR	1721-1228
SUZUKI				
LT-A50K QUADSPORT 01-06	XCR	1723-0017	XCR	1723-0016
LT-Z 50 QUADSPORT 06-19	XCR	1723-0017	XCR	1723-0016
LT80 87-06	XCR	1723-0017	XCR	-
LT-Z90 QUADSPORT 07-11/14-19	XCR	1723-0016	XCR	-
LT250R 85-87	QUALIFIER XCR	- M821-S47	QUALIFIER XCR	1720-0229 M811-S47
LT250R 88-92	QUALIFIER XCR	- M821-S47	QUALIFIER XCR	1720-0241 M817-S47
LT-2250 QUADSPORT 04-13	QUALIFIER XCR	1720-0229 M811-S47	QUALIFIER XCR	- 1723-0141
LT-Z400 QUADSPORT 03-14	QUALIFIER XCR	1720-0229 M811-S47	QUALIFIER XCR	1720-0241 M817-S47
LT-R450 QUADRACER 06-11 (LEFT)	QUALIFIER XCR	1720-0237 M411-S47	QUALIFIER XCR	- -
LT-R450 QUADRACER 06-11 (RIGHT)	QUALIFIER XCR	1720-0238 M412-S47	QUALIFIER XCR	1720-0241 M817-S47
LT500R QUADRACER 87-90	QUALIFIER XCR	- M821-S47	QUALIFIER XCR	1720-0241 M817-S47
YAMAHA				
YFM50S RAPTOR 04-07	XCR	M9111	XCR	1723-0018
YFZ50 17-19	XCR	1723-0139	XCR	1723-0140
YFM80R RAPTOR 02-08	XCR	M9111	XCR	1723-0018
YFM90 RAPTOR 10-18	XCR	M9111	XCR	M310-S47
YFM 125 RAPTOR 11-13	QUALIFIER	1720-0229	QUALIFIER	1720-0229
YFM125 RAPTOR 11-13	XCR	M811-S47	XCR	M811-S47
YT175 TRI-MOTO 82-83	XCR	M9111	XCR	M841-S47
YFM200 MOTO 4 85-89	XCR	M9111	XCR	M841-S47
YFS200 BLASTER 88-02	XCR	M9111	XCR	M843-S47
YFS200 R BLASTER 03-06	QUALIFIER XCR	1720-0231 M107-S47	QUALIFIER XCR	1720-0229 M811-S47
YTM200 TRI-MOTO 83-85	XCR	M9111	XCR	M841-S47
YTM225 TRI-MOTO 83-86	XCR	M9111	XCR	M841-S47
YFM225 MOTO 4 86-88	XCR	M9111	XCR	M841-S47
YFM250 RAPTOR 08-13 (LEFT)	XCR	1721-0751	XCR	-
YFM250 RAPTOR 08-13 (RIGHT)	QUALIFIER XCR	- 1721-0752	QUALIFIER XCR	1720-0229 M811-S47
YFM350 RAPTOR 04-13	QUALIFIER XCR	1720-0229 M811-S47	QUALIFIER XCR	1720-0229 M811-S47
YFM350FX WOLVERINE 4WD 95-05	QUALIFIER XCR	1720-0231 M107-S47	QUALIFIER XCR	1720-0229 M811-S47

XCR BRAKE PADS & SHOES (CON'T)				
FITS MODEL	COMPOUND	FRONT #	COMPOUND	REAR #
YAMAHA (CON'T)				
YFM350V WOLVERINE 2WD 06-09	QUALIFIER XCR	1720-0231 M107-S47	QUALIFIER XCR	- 1723-0155
YFM350X WARRIOR 89-04	QUALIFIER XCR	1720-0231 M107-S47	QUALIFIER XCR	1720-0229 M811-S47
YFM350XT WARRIOR 87-88	QUALIFIER XCR	- -	QUALIFIER XCR	1720-0229 M811-S47
YFZ350 BANSHEE 87-88	QUALIFIER XCR	- -	QUALIFIER XCR	1720-0231 M107-S47
YFZ350 BANSHEE 89-06	QUALIFIER XCR	1720-0231 M107-S47	QUALIFIER XCR	1720-0229 M811-S47
YFM450 WOLVERINE 06-10	QUALIFIER XCR	1720-0231 M107-S47	QUALIFIER XCR	1720-0239 M327-S47
YFZ450 04-05 (LEFT)	QUALIFIER XCR	1720-0238 M412-S47	QUALIFIER XCR	- -
YFZ450 04-05 (RIGHT)	QUALIFIER XCR	1720-0237 M411-S47	QUALIFIER XCR	1720-0229 M811-S47
YFZ450/R/SE 06-19 (LEFT)	QUALIFIER XCR	1720-0238 M412-S47	QUALIFIER XCR	- -
YFZ450/R/SE 06-19 (RIGHT)	QUALIFIER XCR	1720-0237 M411-S47	QUALIFIER XCR	- 1721-0623
YFM660R RAPTOR 01-05 (ALL)	QUALIFIER XCR	1720-0229 M811-S47	QUALIFIER XCR	1720-0229 M811-S47
YFM700R RAPTOR 06-12 (LEFT)	QUALIFIER XCR	1720-0237 M411-S47	QUALIFIER XCR	- -
YFM700R RAPTOR 06-12 (RIGHT)	QUALIFIER XCR	1720-0238 M412-S47	QUALIFIER XCR	- 1721-0837
YFM700R RAPTOR/R/ SE 13-19 (LEFT)	QUALIFIER XCR	1720-0237 M411-S47	QUALIFIER XCR	- -
YFM700R RAPTOR/R/ SE 13-19 (RIGHT)	QUALIFIER XCR	1720-0238 M412-S47	QUALIFIER XCR	- 1721-0623
YXZ1000R 14-19	XCR	1721-2492	XCR	1721-2493

APPAREL

HELMETS &
GOGGLESRIDER
ARMOR

OUTERWEAR

YOUTH

LUGGAGE &
PACKSBIKE
BODYBIKE
CONTROLSBIKE
SUSPENSIONBIKE
BRAKINGBIKE
DRIVEBIKE
BEARINGSBIKE
ENGINEBIKE
ELECTRICALBIKE
EXHAUSTBIKE
WHEELSATV
BODYATV
CONTROLSATV
BRAKINGATV
DRIVEATV
SUSPENSIONATV
BEARINGSATV
ENGINEATV
ELECTRICALATV
EXHAUSTATV
WHEELSGARAGE &
PROMOSIZING
CHART



ADAM MCGILL

BRAKE CALIPER PISTONS

\$16⁹⁵ - \$59⁹⁵

- Pistons for replacing the brake caliper
- Includes required quantities
- Made by Nissin, the OEM manufacturer in Japan



BRAKE CALIPER PISTONS—FRONT KITS

MAKE/MODEL/YEAR	PART #	QTY
HONDA		
ATC200X 83-87	1702-0182	1
ATC250R 85-86	1702-0183	2
TRX250R 86-89	1702-0183	2
ATC250R 81-84	1702-0182	1
TRX250EX 01-08	1702-0182	1
TRX250X 87-88	1702-0182	1
TRX250X 91-92,09-16	1702-0182	1
TRX300EX 93-08	1702-0182	1
TRX300X 09	1702-0182	1
ATC350X 85-86	1702-0183	2
TRX400EX 99-08	1702-0182	1
TRX400X 09-14	1702-0182	1
TRX450R 04-09	1702-0185	2
TRX700XX 08-09	1702-0185	2
SUZUKI		
LT-Z250 04-09	1702-0187	1
LT-Z400/Z 03-14	1702-0187	1
LT-R450 06-09	1702-0183	2
YAMAHA		
YFS200 03-06	1702-0187	1
YFM250R 08-13	1702-0188	1
YFM250B 05-09	1702-0187	1
YFM250X 01-04	1702-0187	1
YFM350A/FA 04-06	1702-0187	1
YFM350B 05-06	1702-0187	1
YFM350F/U 99	1702-0187	1
YFM350F6/G 07-13	1702-0187	1
YFM350FX 95-05	1702-0187	1
YFM350R 04-13	1702-0187	1
YFM350X 89-04	1702-0187	1
YFM350X 06-09	1702-0187	1
YFZ350 90-06	1702-0187	1
YFM450FX 06-10	1702-0187	1
YFM700R 06-15	1702-0185	2

BRAKE CALIPER PISTONS—REAR KITS

MAKE/MODEL/YEAR	PART #	QTY
HONDA		
ATC200X 83-87	1702-0190	1
ATC250R 82-84	1702-0190	1
TRX250X 87-88	1702-0190	1
TRX250X 91-92	1702-0190	1
TRX300EX 93-08	1702-0190	1
TRX300X 09	1702-0190	1
ATC350X 85-86	1702-0190	1
TRX400EX 99-08	1702-0190	1
TRX400X 09-14	1702-0190	1
TRX450R 04-09	1702-0191	1
TRX700XX 08-09	1702-0191	1
KAWASAKI		
KXT250 87	1702-0192	1
KFX450 08-14	1702-0192	1
YAMAHA		
YFS200 03-06	1702-0190	1
YFM350FX 95-05	1702-0190	1
YFM350R 04-06	1702-0190	1
YFM350X 87-04	1702-0190	1
YFZ350 87-06	1702-0190	1
YFZ450 04-05	1702-0190	1
YFM450FX 06-10	1702-0193	1
YFZ450 06-09	1702-0194	2
YFM660R 01-05	1702-0190	1
YFM700R 06-12	1702-0197	1

BRAKE CALIPER REBUILD KITS

\$14⁹⁵ - \$31⁹⁵

- Each kit includes all necessary rubber components and brake pins where applicable
- Applications cover most popular models



BRAKE CALIPER REBUILD FRONT KITS

MAKE/MODEL/YEAR	PART #
HONDA	
ATC200X 83-87	1702-0261
ATC250R 81-82	1702-0068
ATC250R 83-84	1702-0261
ATC250R 85-86	1702-0064
TRX250EX 01-08	1702-0063
TRX250R 86-89	1702-0064
TRX250X 87-88	1702-0063
TRX250X 91-92/09-14	1702-0063
TRX300EX 93-08	1702-0063
TRX300X 09	1702-0063
ATC350X 85-86	1702-0064
TRX400EX 99-08	1702-0063
TRX400X 09-14	1702-0063
TRX450ER 07-14	1702-0066
TRX450R 04-09	1702-0066
TRX700XX 08-09	1702-0066
SUZUKI	
LTZ250 04-09	1702-0073
LTZ400/Z 03-14	1702-0073
LTA450X 07-10	1702-0074
LTR450 06-08	1702-0075
YAMAHA	
YFM250R 08-13	1702-0077
YFZ450 04-09	1702-0078
YFZ450R 09-15	1702-0078
YFZ450X 10-11	1702-0078
YFM700R 06-15	1702-0078

BRAKE CALIPER REBUILD REAR KITS

MAKE/MODEL/YEAR	PART #
HONDA	
ATC200X 83-87	1702-0068
ATC250R 82-84	1702-0068
TRX250X 87-88	1702-0068
TRX250X 91-92	1702-0068
ATC250R 85-86	1702-0069
TRX250R 86-89	1702-0069
TRX300EX 93-08	1702-0068
TRX300X 09	1702-0068
ATC350X 85-86	1702-0068
TRX400EX 99-08	1702-0068
TRX400X 09-14	1702-0068
TRX450R 04-09	1702-0070
TRX450ER 07-14	1702-0070
TRX650FA 03-05	1702-0088
TRX680FA 06-15	1702-0088
TRX700XX 08-09	1702-0070
SUZUKI	
LT250R 85-92	1702-0262
LTZ400/Z 03-09	1702-0262
LTR450/Z 06-08	1702-0262
LT500R 87-90	1702-0262
YAMAHA	
YFM250R 08-13	1702-0081
YFM350R 04-13	1702-0081
YFM350FX 95-05	1702-0242
YFM350X 87-04	1702-0242
YFZ350 87-06	1702-0242
YFM450FA 03-06	1702-0083
YFM450FG 07	1702-0083
YFM450FX 06-09	1702-0083
YFZ450 04-05	1702-0081
YFZ450 06-09	1702-0089
YFZ450R 09-15	1702-0089
YFZ450X 10-11	1702-0089
YFM700R 06-12	1702-0086
YFM700R 13-15	1702-0089



MASTER CYLINDER REBUILD KITS \$14⁹⁵ - \$38⁹⁵

- Each kit contains all necessary components to rebuild a master cylinder
- Applications cover most popular models



MAKE/MODEL/YEAR	FRONT	REAR
HONDA		
ATC200X 83-85	0617-0089	-
ATC200X 86-87	M006-001	0617-0060
ATC250R 81-84	0617-0089	-
ATC250R 85-86	M006-001	-
ATC350X 85-86	M006-001	-
TRX250EX 01-08	M006-001	-
TRX250R FOURTRAX 87-89	M006-002	0617-0060
TRX250X FOURTRAX 87-88	M006-002	M006-051
TRX250X FOURTRAX 91-92	M006-002	M006-051
TRX250X 09-16	M006-001	-
TRX300EX 93-04	M006-002	M006-051
TRX300EX 05-08	M006-001	M006-051
TRX300X 09	M006-001	-
TRX400X 09-14	M006-001	0617-0060
TRX450R/ER 04-14	0617-0144	M006-051
TRX700XX 08	-	M006-051
KAWASAKI		
KSF250 MOJAVE 87-03	-	M006-051
KSF250 MOJAVE 88-04	M006-202	-
KEF300 LAKOTA 95-03	M006-202	M006-051
SUZUKI		
LT230S QUADSPORT 85-88	M006-201	M006-051
LT250R QUADRACER 85-92	M006-201	M006-051
LT250S QUADSPORT 89-90	M006-201	M006-051
LTZ250 04-08	M006-201	-
LTZ400/Z 03-14	M006-201	0617-0060
LTR450/Z 06-09	M006-201	-
LT500R QUADRACER 87-90	M006-201	M006-051
YAMAHA		
YFS200 03-06	0617-0041	-
YFM250R 08-13	0617-0237	0617-0042
YTZ250 TRI-MOTO 85-86	-	M006-352
YFM350FX 02-05	0617-0092	-
YFM350FX WOLVERINE 96-01	M006-301	-
YFM350X 02-04	0617-0041	-
YFM350X 06-09	0617-0092	-
YFM350X WARRIOR 87-89	M006-301	M006-352
YFM350X WARRIOR 90-02	M006-301	M006-351
YFZ350 BANSHEE 87-01	M006-301	M006-352
YFZ350 02-06	0617-0041	0617-0095
YFZ450 04-06	0617-0041	-
YFZ450 07-09	0617-0237	0617-0042
YFZ450R 09-16	0617-0237	-
YFM600R 01-05	-	0617-0042
YFM660R 01-05	0617-0041	0617-0042
YFM700R 06	0617-0041	-



BRAKE PAD CALIPER PINS \$5⁹⁵ - \$18⁹⁵

- Each kit includes required quantities of brake pad hanger pins

BRAKE PAD CALIPER PINS - FRONT

MAKE/MODEL/YEAR	PART #
HONDA	
ATC200X 83-87	1702-0106
ATC250R 81-84	1702-0106
ATC250R 85-86	1702-0107
TRX250EX 01-08	1702-0106
TRX250X 87-88	1702-0106
TRX250X 91-92/09-16	1702-0106
TRX250R 86-89	1702-0107
TRX300EX 93-08	1702-0106
TRX300X 09	1702-0106
ATC350X 85-86	1702-0107
TRX400EX 99-08	1702-0106
TRX400X 09-14	1702-0106
SUZUKI	
LTZ250 04-08	1702-0106
LTZ400/Z 03-14	1702-0106
LTR450 06-09	1702-0106
YAMAHA	
YFS200 04-06	1702-0106
YFM250R 08-13	1702-0107
YFM250X 01-04	1702-0106
YFM350FX 95-05	1702-0106
YFM350R 04-13	1702-0106
YFM350X 89-04	1702-0106
YFM350X 06-09	1702-0106
YFZ350 90-06	1702-0106
YFZ450 04-09	1702-0109
YFZ450R 09-16	1702-0109
YFZ450X 10-11	1702-0109
YFM660R 01-05	1702-0106
YFM700R 06-16	1702-0109

BRAKE PAD CALIPER PINS - REAR

MAKE/MODEL/YEAR	PART #
HONDA	
ATC200X 83-87	1702-0108
ATC250R 82-84	1702-0108
TRX250X 87-88	1702-0108
TRX250X 91-92	1702-0108
TRX300EX 93-08	1702-0108
TRX300X 09	1702-0108
ATC350X 85-86	1702-0108
TRX400EX 99-08	1702-0108
TRX400X 09-14	1702-0108
YAMAHA	
YFS200 04-06	1702-0108
YFM250R 08-09	1702-0108
YFM350FX 95-05	1702-0108
YFM350R 04-09	1702-0108
YFM350X 87-04	1702-0108
YFZ350 87-06	1702-0108
YFZ450 04-05	1702-0108
YFM660R 01-05	1702-0108
YFM700R 06-12	1702-0110

OEM REPLACEMENT ROTORS

\$109.95

- Manufactured from 420 high carbon stainless steel
- Engineered to offer greater strength and durability than OEM
- Offers greater friction and longer life than OEM rotors
- CAD/CAM laser-cut and finish-ground for a distortion-free flat profile
- Quality replacement for worn/warped stock rotors when superior braking is a must
- Made in the USA



MAKE/MODEL/YEAR	FRONT	REAR
ARCTIC CAT		
DVX400 04-06	-	M061-1108
HONDA		
TRX400 EX 98-17	-	M061-1108
TRX450R 04-17 (LEFT)	1711-1467	1711-0077
(RIGHT)	1711-1468	-
KAWASAKI		
KFX400 03-07	-	M061-1108
SUZUKI		
LT-Z400 QUADSPORT 03-17	-	M061-1108
LT-R450 06-09 (LEFT)	1711-1245	-
(RIGHT)	1711-1246	-
YAMAHA		
YFZ450R 06-17 (LEFT)	1711-1469	1711-0203
(RIGHT)	1711-1470	-
YFM700 RAPTOR 06-17	-	1711-0203

FRONT MASTER CYLINDER COVER PLATES

\$17.95

- Replaces stock reservoir covers
- Adds a finishing touch to your quad
- Available in polished silver, black, blue or red
- Made in the USA



MAKE/MODEL/YEAR	COLOR	PART #
CAN-AM		
ALL	POLISHED	M860-20
	RED	M860-24
	BLACK	M860-25
HONDA		
TRX250R-ALL	POLISHED	M860-20
	RED	M860-24
	BLACK	M860-25
TRX400EX-ALL	POLISHED	M860-20
	RED	M860-24
	BLACK	M860-25
TRX450R-ALL	POLISHED	M860-20
	RED	M860-24
	BLACK	M860-25
KAWASAKI		
KFX400-ALL	POLISHED	M860-20
	RED	M860-24
	BLACK	M860-25
SUZUKI		
LTZ400-ALL	POLISHED	M860-20
	RED	M860-24
	BLACK	M860-25
YAMAHA		
YFZ350 BANSHEE-ALL	POLISHED	M860-10
	BLUE	M860-11
	BLACK	M860-15
YFM350 WARRIOR-ALL	POLISHED	M860-10
	BLUE	M860-11
	BLACK	M860-15
YFZ450-ALL (EXCEPT 07-14)	POLISHED	M860-10
	BLUE	M860-11
	BLACK	M860-15
YFM660 RAPTOR-ALL	POLISHED	M860-10
	BLUE	M860-11
	BLACK	M860-15

E-BRAKE BLOCK OFF PLATE

\$12.95



- Replaces parking brake with hydraulic brakes on most quads
- CNC machined from billet aluminum
- Does not fit Yamaha Blaster years 1988-2006 and Raptor 700 years 2006-2009
- Available in polished silver, blue, red or black
- Made in the USA

COLOR	PART #
POLISHED SILVER	M880-50
BLUE	M88057
RED	M880-54
BLACK	M880-55

BRAKE BLEEDER CAPS

\$5.95

- Replace missing or cracked bleeder caps
- Keep mud and dust out of your brake lines
- High-temp resistant materials and universal fitment make these caps a convenient replacement
- Sold in packs of two
- Made in the USA



BRAKE BLEEDER CAPS	1731-0073
---------------------------	------------------

APPAREL

HELMETS & GOGGLES

RIDER ARMOR

OUTERWEAR

YOUTH

LUGGAGE & PACKS

BIKE BODY

BIKE CONTROLS

BIKE SUSPENSION

BIKE BRAKING

BIKE DRIVE

BIKE BEARINGS

BIKE ENGINE

BIKE ELECTRICAL

BIKE EXHAUST

BIKE WHEELS

ATV BODY

ATV CONTROLS

ATV BRAKING

ATV DRIVE

ATV SUSPENSION

ATV BEARINGS

ATV ENGINE

ATV ELECTRICAL

ATV EXHAUST

ATV WHEELS

GARAGE & PROMO

SIZING CHART

CHROMOLY-STEEL FRONT SPROCKETS

\$14.95 - \$26.95

- Machined from impact and wear resistant chromoly steel
- Inner splines are broached to provide maximum spline-to-countershaft contact. This helps distribute driveline forces over the largest possible area
- Heat treated, then finished with a nickel coating for corrosion resistance and lubricity
- Made in the USA



ALUMINUM REAR SPROCKETS

\$30.95 - \$55.95

- Durable rear hard-anodized 7075 T651 aluminum in black
- Exclusive computer-designed cut-away pattern reduces weight, maintains strength
- Made in the USA



SPROCKETS									
MAKE/MODEL/YEAR	CHAIN SIZE	OEM GEARING	FRONT SIZE	PART #	REAR SIZE	PART #			
HONDA									
ATC70 73-81	420-72	14/35	12T	M603-21-12	-	-			
			13T	M603-21-13	-	-			
			14T	M603-21-14	-	-			
			15T	M603-21-15	-	-			
ATC70 82-85	420-72	13/36	12T	M603-21-12	-	-			
			13T	M603-21-13	-	-			
			14T	M603-21-14	-	-			
			15T	M603-21-15	-	-			
TRX 70 4-TRAX 86-87	420-72	13/36	12T	M603-21-12	-	-			
			13T	M603-21-13	-	-			
			14T	M603-21-14	-	-			
			15T	M603-21-15	-	-			
TRX 90 93-16	428-100	13/50	13T	1212-0059	-	-			
			14T	1212-0658	-	-			
ATC 185 80	520-90	11/47	10T	1212-0660	-	-			
			11T	1212-0064	-	-			
ATC 185S 81-83	520-82	11/47	10T	1212-0660	-	-			
			11T	1212-0064	-	-			
ATC200 81-83	520-90	11/47	10T	1212-0660	-	-			
			11T	1212-0064	-	-			
ATC200M 84-85	520-92	11/47	10T	1212-0660	-	-			
			11T	1212-0064	-	-			
ATC200S 84-86	820-84	11/43	10T	1212-0660	-	-			
			11T	1212-0064	-	-			
ATC200X 83-85	520-88	12/40	12T	1212-0060	-	-			
ATC200X 86-87	520-86	13/38	12T	1212-0068	-	-			
			13T	M606-17-13	-	-			
			14T	1212-0069	-	-			
TRX 200SX-4TRAX 86-88	520-80	12/40	12T	M606-14-12	42T	M605-14-42 ¹			
			TRX 200-4 TRAX 91-97	520-88	12/42	12T	M606-14-12	42T	M605-15-42
			ATC250R 83-84	520-90	13/42	12T	1212-0065	-	-
						13T	M606-16-13	-	-
14T	1212-0066	-				-			
			15T	1212-0067	-	-			
			ATC 250R 85	520-96	13/39	12T	1212-0065	-	-
						13T	M606-16-13	-	-
14T	1212-0066	-				-			
			15T	1212-0067	-	-			
			ATC 250R 86	520-96	13/39	12T	1212-0065	36T	1211-0113
						13T	M606-16-13	37T	M605-16-37
14T	1212-0066	38T				M605-16-38			
15T	1212-0067	39T				M605-16-39			
			40T		1211-0980				
			41T		1211-0981				
			42T		1211-0982				
			43T		1211-0983				
TRX 250R-4TRAX 86-87	520-96	13/39	12T	1212-0065	36T	1211-0113			
			13T	M606-16-13	37T	M605-16-37			
			14T	1212-0066	38T	M605-16-38			
			15T	1212-0067	39T	M605-16-39			

SPROCKETS (CON'T)						
MAKE/MODEL/YEAR	CHAIN SIZE	OEM GEARING	FRONT SIZE	PART #	REAR SIZE	PART #
HONDA (CON'T)						
					40T	1211-0980
					41T	1211-0981
					42T	1211-0982
					43T	1211-0983
TRX 250R-4TRAX 88-89	520-92	13/38	12T	1212-0065	36T	1211-0113
			13T	M606-16-13	37T	M605-16-37
			14T	1212-0066	38T	M605-16-38
			15T	1212-0067	39T	M605-16-39
					40T	1211-0980
					41T	1211-0981
					42T	1211-0982
					43T	1211-0983
TRX250X 87-92	520-96	13/38	12T	1212-0068	36T	1211-0113
			13T	M606-17-13	37T	M605-16-37
			14T	1212-0069	38T	M605-16-38
					39T	M605-16-39
					40T	1211-0980
					41T	1211-0981
					42T	1211-0982
					43T	1211-0983
TRX300EX 93-09	520-86	13/38	12T	1212-0068	36T	1211-0113
			13T	M606-17-13	37T	M605-16-37
			14T	1212-0069	38T	M605-16-38
					39T	M605-16-39
					40T	1211-0980
					41T	1211-0981
					42T	1211-0982
					43T	1211-0983
ATC 350X 85-86	520-90	13/40	13T	1212-0063	-	-
TRX400EX 99-04	520-94	15/38	13T	M602-17-13	36T	1211-0113
			14T	M602-17-14	37T	M605-16-37
			15T	M602-17-15	38T	M605-16-38
			16T	M602-17-16	39T	M605-16-39
					40T	1211-0980
					41T	1211-0981
					42T	1211-0982
					43T	1211-0983
TRX400EX 05-14	520-94	14/39	13T	1212-0130	36T	1211-0113
			14T	1212-0131	37T	M605-16-37
			15T	1212-0132	38T	M605-16-38
					39T	M605-16-39
					40T	1211-0980
					41T	1211-0981
					42T	1211-0982
TRX450R 04-05	520-96	15/38	12T	M602-16-12	36T	1211-0113
			13T	M602-16-13	37T	M605-16-37
			14T	M602-16-14	38T	M605-16-38
			15T	M602-16-15	39T	M605-16-39
					40T	1211-0980
					41T	1211-0981
					42T	1211-0982
					43T	1211-0983
TRX450R 06-09	520-96	13/38	12T	M602-16-12	36T	1211-0113
			13T	M602-16-13	37T	M605-16-37
			14T	M602-16-14	38T	M605-16-38
			15T	M602-16-15	39T	M605-16-39
					40T	1211-0980
					41T	1211-0981
					42T	1211-0982
					43T	1211-0983
TRX700XX 08-09	520-80	14/37	12T	M602-16-12	37T	1211-0335
			13T	M602-16-13	38T	1211-0336
			14T	M602-16-14		
			15T	M602-16-15		
KAWASAKI						
KFX 50 03-06	420-78	10/37	11T	1212-0081	-	-
KSF250 MOJAVE 87-03	520-90	12/43	11T	1212-0072	43T	M605-26-43
			12T	M606-26-12	-	-
			13T	1212-0073	-	-

SPROCKETS (CON'T)						
MAKE/MODEL/ YEAR	CHAIN SIZE	DEM GEARING	FRONT SIZE	PART #	REAR SIZE	PART #
KAWASAKI (CON'T)						
KXF250 TECATE 87-88	520-96	13/39	12T	M602-26-12	-	-
			13T	M602-26-13	-	-
			14T	M602-26-14	-	-
			15T	M602-26-15	-	-
KEF300 LAKOTA 95-03	520-100	12/43	11T	1212-0072	43T	M605-26-43
			12T	M606-26-12	-	-
			13T	1212-0073	-	-
KFX400 03-06	520-96	14/40	13T	1212-0007	39T	M605-35-39
			14T	1212-0003	40T	M605-35-40
			15T	1212-0075	-	-
KFX450R 07-13	520-94	14/38	13T	1212-0313	36T	1211-0310
			14T	1212-0314	-	-
			15T	1212-0315	-	-
KTM						
450/525XC 08	520	14/38	12T	M602-66-12	37T	1211-0368
			13T	M602-66-13	38T	1211-0369
			14T	M602-66-14	-	-
			15T	M602-66-15	-	-
POLARIS						
PREDATOR 500 03-04	520	14/38	13T	1212-0198	38T	1211-0178
			14T	M602-10-14	40T	1211-0325
					42T	1211-0979
PREDATOR 500 05-07	520	14/38	13T	1212-0199	38T	1211-0178
			14T	1212-0200	40T	1211-0325
			15T	1212-0201	42T	1211-0979
OUTLAW 500 06	520		13T	1212-0199	-	-
			14T	1212-0200	-	-
			15T	1212-0201	-	-
SUZUKI						
LT50 84-87	420-64	11/37	11T	1212-0081	33T	M640-21-33
				-	35T	1211-0006
				-	37T	M640-21-37
LT50 QUADMASTER 02-04	420-78	11/37	11T	1212-0081	-	-
LT80 87-88	428-44	12/26	12T	M607-32-12	-	-
			13T	M607-32-13	-	-
			14T	M607-32-14	-	-
			15T	M607-32-15	-	-
LT230 QUADSPORT 85-88	520-84	12/41	11T	M606-35-11	39T	M605-35-39
			12T	M606-35-12	40T	M605-35-40
LT250R QUADRACER 85-92	520-102	12/42	12T	M602-36-12	39T	M605-35-39
			13T	M602-36-13	40T	M605-35-40
			14T	M602-36-14	-	-
			15T	M602-36-15	-	-
LT250S 89-90	520-86	12/39	12T	M606-35-12	39T	M605-35-39
			11T	M606-35-11	40T	M605-35-40
LTZ400 03-08	520-96	14/40	13T	1212-0007	39T	M605-35-39
			14T	1212-0003	40T	M605-35-40
			15T	1212-0075	-	-
LTZ400 09	520-96	14/36	13T	1212-0007	36T	1211-0182
			14T	1212-0003	38T	1211-0984
			15T	1212-0075	-	-
LT450R 06-09	520-96	14/36	13T	1212-0007	36T	1211-0182
			14T	1212-0003	38T	1211-0984
			15T	1212-0075	-	-
YAMAHA						
YFS200 BLASTER 88-06	520-92	13/40	12T	1212-0659	40T	M605-47-40
			13T	M606-45-13	41T	M605-47-41
			14T	1212-0062	42T	M605-47-42
					43T	1211-0115
YTM200 TRI-MOTO 83-85	520-60	11/42	10T	1212-0660	-	-
			11T	1212-0064	-	-
YFM250 RAPTOR 08-13	520	-	-	-	37T	1211-0011
					38T	1211-0012
					40T	1211-0014
YFM350 WARRIOR 87-88	520-100	13/40	12T	M602-45-12	-	-

SPROCKETS (CON'T)						
MAKE/MODEL/ YEAR	CHAIN SIZE	OEM GEARING	FRONT SIZE	PART #	REAR SIZE	PART #
YAMAHA (CON'T)						
			13T	M602-45-13	-	-
			14T	M602-45-14	-	-
			15T	M602-45-15	-	-
			16T	1212-0074	-	-
YFM350						
WARRIOR 89-04	520-98	13/40	12T	M602-45-12	40T	M605-47-40
			13T	M602-45-13	41T	M605-47-41
			14T	M602-45-14	42T	M605-47-42
			15T	M602-45-15	43T	1211-0115
			16T	1212-0074	-	-
YFZ350						
BANSHEE 87-88	520-104	13/42	12T	M602-45-12	-	-
			13T	M602-45-13	-	-
			14T	M602-45-14	-	-
			15T	M602-45-15	-	-
			16T	1212-0074	-	-
YFZ350						
BANSHEE 89-06	520-104	14/41	12T	M602-45-12	40T	M605-47-40
			13T	M602-45-13	41T	M605-47-41
			14T	M602-45-14	42T	M605-47-42
			15T	M602-45-15	43T	1211-0115
			16T	1212-0074	-	-
YFM350						
RAPTOR 04-13	520-98	13/38	12T	M602-45-12	37T	1211-0011
			13T	M602-45-13	38T	1211-0012
			14T	M602-45-14	39T	1211-0013
			15T	M602-45-15	40T	1211-0014
			16T	1212-0074	-	-
YFZ450						
04-13	520-96/98	14/38	13T	1212-0082	37T	1211-0011
			14T	1212-0004	38T	1211-0012
			15T	1212-0005	39T	1211-0013
			16T	1212-0006	40T	1211-0014
YFZ450 R 6						
X 09-17	520-98	13/40	13T	1212-0249	37T	1211-0011
			14T	1212-0250	38T	1211-0012
			15T	1212-0251	39T	1211-0013
				40T	1211-0014	
YFM660R						
RAPTOR 01-05	520-92	13/40	12T	M602-46-12	40T	M605-47-40
			13T	M602-46-13	41T	M605-47-41
			14T	M602-46-14	42T	M605-47-42
			15T	M602-46-15	43T	1211-0115
YFM700						
RAPTOR 06-17	520-98	13/40	13T	1212-0249	37T	1211-0011
			14T	1212-0250	38T	1211-0012
			15T	1212-0251	39T	1211-0013
				40T	1211-0014	

1 - NOT A DIRECT OEM REPLACEMENT. THIS SPROCKET REPLACES THE FACTORY CUSH DRIVE SYSTEM WITH A BOLT-ON SPROCKET. REQUIRES THE USE OF 4 SPACERS (INCLUDED WITH SPROCKET).

STEEL REAR SPROCKETS

\$27⁹⁵ - \$41⁹⁵

- Manufactured from premium quality C45 high-carbon steel
- CNC precision machined to assure tight tolerances
- Machined with lightening holes
- Attractive bright zinc plated finish
- Made in the USA



STEEL REAR SPROCKETS

MAKE/MODEL/YEAR	CHAIN SIZE	STANDARD GEARING	REAR SIZE	PART #
HONDA				
ATC185S 83	520-82	11/41	42	1210-0850 ¹
			43	1210-0851 ¹
ATC200 83	520-90	11/47	47	1210-0868
ATC200E 83	520-90	-		
ATC200M 84-85	520-92	11/47		
ATC200S 84-86	520-84	11/43	42	1210-0850 ¹
TRX200SX-4T 86-88	520-80	12/42	43	1210-0851 ¹
TRX200-4T 91-97	520-88	12/42	42	1210-0877
ATC250R 81-82	520-84	13/44	42	1210-0850 ¹
			43	1210-0851 ¹
ATC250R 86	520-96	13/39	36	1210-0869
TRX250R-4T 87	520-96	13/39	37	1210-0870
TRX250R-4T 88-92	520-92	13/38	38	1210-0871
TRX250X-4T 88-92	520-92	13/38	39	1210-0872
			40	1210-0873
TRX300EX-4T 93-09	520-86	13/38	36	1210-0869
			37	1210-0870
			38	1210-0871
			39	1210-0872
			40	1210-0873
TRX400EX 99-04	520-94	15/38	36	1210-0869
TRX400EX 05-14	520-94	14/39	37	1210-0870
			38	1210-0871
			39	1210-0872
			40	1210-0873
TRX450R/ER 04-14	520-96	13/38	36	1210-0869
			37	1210-0870
			38	1210-0871
			39	1210-0872
			40	1210-0873
KAWASAKI				
KFX400 03-06	520-96	14/40	39	1210-0899
			40	1210-0900
			42	1210-0902
SUZUKI				
ALT50 83-84	420-64	11/37	37	1210-0880
LT50 84-87	420-64	11/37		
LT80 87-88	428-44	12/26	26	1210-0889
LTF160 89-04	520-84	11/39	39	1210-0899
LT230 QR 87-88	520-84	12/41	40	1210-0900
LT230 QR 89-93	520-84	11/41	42	1210-0902
LT230 QS 85-88	520-84	12/41		
LT250 QR 85-92	520-102	12/42	39	1210-0899
LT250S 89-90	520-86	12/39	40	1210-0900
			42	1210-0902
LTZ400 6 Z QS 03-08	520-96	14/40	39	1210-0899
			40	1210-0900
			42	1210-0902
YAMAHA				
YFS200 BLASTER 88-06	520-92	13/40	40	1210-0911
			41	1210-0912
			42	1210-0913
			43	1210-0914
			44	1210-0915
			-	-
			-	-
YFM250 RAPTOR 08-13	520	14/38	37	1210-0918
			38	1210-0919
			39	1210-0920
			40	1210-0921
YTZ250 (TRI-Z) 85-86	520-98	13/44	40	1210-0911
			41	1210-0912

STEEL REAR SPROCKETS (CON'T)

MAKE/MODEL/YEAR	CHAIN SIZE	STANDARD GEARING	REAR SIZE	PART #
YAMAHA (CON'T)				
			42	1210-0913
			43	1210-0914
			44	1210-0915
YFZ350 BANSHEE 89-06	520-104	14/41	40	1210-0911
			41	1210-0912
			42	1210-0913
			43	1210-0914
			44	1210-0915
YFM350 RAPTOR 04-13	520-98	13/38	37	1210-0918
			38	1210-0919
			39	1210-0920
			40	1210-0921
YFM350X WARRIOR 89-04	520-98	13/40	40	1210-0911
			41	1210-0912
			42	1210-0913
			43	1210-0914
			44	1210-0915
YFZ450 04-13	520-96/98	14/38	37	1210-0918
YFZ450R,X 09-17	520-98	14/38	38	1210-0919
			39	1210-0920
			40	1210-0921
YFM660R RAPTOR 01-05	520-92	13/40	40	1210-0911
			41	1210-0912
			42	1210-0913
			43	1210-0914
			44	1210-0915
YFM700R RAPTOR 06-17	520-98	14/38	37	1210-0918
			38	1210-0919
			39	1210-0920
			40	1210-0921

1 - NOT A DIRECT OEM REPLACEMENT. THIS SPROCKET REPLACES THE FACTORY CUSH DRIVE SYSTEM WITH A BOLT-ON SPROCKET. REQUIRES THE USE OF 4 SPACERS (INCLUDED WITH SPROCKET).

CHAIN SLIDERS

\$15⁹⁵ - \$42⁹⁵

- Constructed of polyurethane, these components are designed to be stronger, tougher and more durable than standard components
- Polyurethane outperforms rubber, plastics and metals
- The side is split so you simply spread it apart to install
- Extremely flexible, unbreakable and tough
- Excellent resistance to oil and gas
- Made in the USA



MAKE/MODEL/YEAR	COLOR	FRONT	COLOR	REAR
HONDA				
TRX250R 86-87	BLACK	1231-0063	BLACK	1231-0064
TRX250R 88-89	BLACK	1231-0065	BLACK	1231-0064
TRX400EX 99-12	BLACK	1231-0066	-	-
	RED	1231-0067	-	-
TRX450R 04-13	BLACK	1231-0068	BLACK	1231-0069
	RED	1231-0070	RED	1231-0071
KAWASAKI				
KFX400 06-12	BLACK	1231-0072	-	-
KFX450 08-12	BLACK	1231-0160	-	-
SUZUKI				
LTZ400 06-09	BLACK	1231-0072	-	-
LT450R 06-13	BLACK	1231-0127	BLACK	1231-0129
YAMAHA				
YFS200 BLASTER 88-05	BLACK	1231-0073	BLACK	1231-0074
YFM250 RAPTOR 08-12	BLACK	1231-0433	-	-
YFM350 WARRIOR 87-05	BLACK	1231-0073	BLACK	1231-0074
YFM350 RAPTOR 06-12	BLACK	1231-0073	BLACK	1231-0074
YFZ350 BANSHEE 87-06	BLACK	1231-0073	BLACK	1231-0075
YFZ450 04-13	BLACK	1231-0076	-	-
YFM660 RAPTOR 01-05	BLACK	1231-0077	-	-
YFM700 RAPTOR 06-13	BLACK	1231-0092	-	-



COUNTERSHAFT WASHER/SNAP RING KITS

\$2.95 (EA)

- Always have the countershaft lock-washers and snap rings on hand for a front sprocket replacement

MAKE/MODEL/YEAR	PART #
KAWASAKI	
KSF250 MOJAVE 87-04	0935-0495
KXF450 08-10	0935-0495
YAMAHA	
YFM350 RAPTOR 04-13	0935-0483
YFM350 WARRIOR 87-04	0935-0483
YFZ350 BANSHEE 87-06	0935-0483
YFZ450 04 - 09, 12-13	0935-0488

COUNTERSHAFT SEAL KITS

\$14.95 - \$16.95

- Kit includes hardened steel bushing, an upgraded seal, an O-ring (where applicable) and a snap ring or lock washer (where applicable)
- Made in the USA



MAKE/MODEL/YEAR	PART #
HONDA	
TRX450ER 06-09 & 12-14	0935-0427
TRX450R 04-09	0935-0427
YAMAHA	
YFZ350 BANSHEE 87-06	0935-0425
YFZ450 04-09	0935-0423
YFZ450R 09-14	0935-0424
YFZ450X 10-11	0935-0424
YFM700R RAPTOR 06-14	0935-0424

BILLET PROP SHAFT BEARING CARRIER

\$149.95

- Housing is made from 6061 billet aluminum
- Incorporates a greasable high speed bearing
- Reduces driveline misalignment
- Offers additional support and strength
- Out performs and outlasts the OEM bearing carrier
- Mounting hardware and instructions included

NEW!



DESCRIPTION	PART #
RZR 900 (ALL MODELS) 15-19	1205-0328
RZR 1000 XP (ALL MODELS) 14-19	1205-0328
RZR TURBO 16-17	1205-0328

SEALED CHAIN ROLLERS

\$8.95 - \$15.95

- Reduce the friction dragging down your drivetrain
- Polyurethane roller with 98A durometer hardness for long life
- Precision contact sealed bearings keep water and dirt away
- Rollers 1231-0037, -0039, -0040, -0041 do not use a bearing, but ride directly on the frame boss. These rollers, made from Delrin®, are self-lubricating and offer significant improvement over OEM
- Mounting hardware included
- Made in the USA



MAKE/MODEL/YEAR	LOWER	UPPER
ARCTIC CAT		
400 DVX 04-08	M795-00	-
HONDA		
TRX250X 87-92	M795-00	-
TRX300EX 93-08	M795-00	-
TRX300X 09	M795-00	-
TRX400EX 99-08	M795-00	-
TRX400X 12-14	M795-00	-
TRX450ER 12-14	1231-0038	-
TRX450R 04-05	M795-00	-
TRX450R 06-09	1231-0038	-
KAWASAKI		
KSF250 MOJAVE 87-04	M795-10	M795-10
KXF250 TECATE 87-88	M795-00	M795-00
KXT250 TECATE 84-85	-	M795-10
KXT250 TECATE 86	M795-00	M795-00
KXT250 TECATE 87	M795-00	M795-10
KFX300 LAKOTA 95-03	M795-10	-
KFX400 03-06	M795-00	-
POLARIS		
OUTLAW 450 10	M795-00	-
PREDATOR 500 03-07	M795-00	M795-00
OUTLAW 525 S 08-10	M795-00	-
SUZUKI		
LT-230S 85-86	-	M795-00
LT-230S 87-88	-	1231-0036
LT-250R 85-86	-	1231-0034
LT-250R 87-92	M795-10	M795-10
LT-250S 89-90	-	1231-0036
LT-Z400 03-09	M795-00	-
LT-R450 06-09	M795-10	M795-00
LT-500R 87	M795-00	1231-0034
LT-500R 88-90	M795-00	M795-10
YAMAHA		
YFS200 BLASTER 88-06	1231-0036	1231-0037
YTZ250 TRI MOTO 85-86	1231-0036	1231-0036
YFM350 RAPTOR 04-13	1231-0037	1231-0037
YFM350 WARRIOR 87-04	1231-0037	1231-0037
YFZ350 BANSHEE 87-06	1231-0035	1231-0035
YFZ450 04-14	1231-0036	1231-0036
YFZ450R/X 09-14	1231-0036	-
YFM660R RAPTOR 01-05	1231-0035	1231-0035
YFM700R RAPTOR 06-14	1231-0036	-

APPAREL

HELMETS & GOGGLES

RIDER ARMOR

OUTERWEAR

YOUTH

LUGGAGE & PACKS

BIKE BODY

BIKE CONTROLS

BIKE SUSPENSION

BIKE BRAKING

BIKE DRIVE

BIKE BEARINGS

BIKE ENGINE

BIKE ELECTRICAL

BIKE EXHAUST

BIKE WHEELS

ATV BODY

ATV CONTROLS

ATV BRAKING

ATV DRIVE

ATV SUSPENSION

ATV BEARINGS

ATV ENGINE

ATV ELECTRICAL

ATV EXHAUST

ATV WHEELS

GARAGE & PROMO

SIZING CHART



CASE SAVERS

\$22.95

- Helps protect motor case from being damaged
- CNC machined from billet aluminum
- Made in the USA

MAKE/MODEL/YEAR	COLOR	PART #
HONDA		
TRX250R 86-89	POLISHED	M870-20
	RED	M870-24
	BLACK	M870-25
TRX400EX 99-09	POLISHED	M870-40
	RED	M870-44
	BLACK	M870-45
TRX450R 06-09	POLISHED	0950-0146
	BLACK	0950-0147
KAWASAKI		
KFX400 03-07	POLISHED	M87050 ¹
	BLACK	M87055 ¹
POLARIS		
PREDATOR 500 03-04	POLISHED	M87060 ¹
	BLACK	M87065 ¹
SUZUKI		
LTZ400 03-09	POLISHED	M87050 ¹
	BLACK	M87055 ¹

1 - NO HARDWARE INCLUDED



POLY CASE SAVERS

\$42.95 - \$55.95

- Completely conform to the case
- Made from energy-absorbing polyurethane
- Made in the USA

MAKE/MODEL/YEAR	PART #
HONDA	
TRX250R 86-89	0920-0119
TRX400EX 99-12	0920-0038
TRX450R 04-05 (KICK START)	0920-0018
TRX450R 06-14 (ELECTRIC START)	0920-0020
KAWASAKI	
KFX450R 08-12	0920-0035
SUZUKI	
LT-Z 400 04-12	0920-0120
LT-R450 06-12	0920-0019
YAMAHA	
RAPTOR 250 08-13	0920-0121 ¹
WARRIOR 350 87-04	0920-0122
YFZ350 BANSHEE 87-06	0920-0036
YFZ450 04-09/12-13 (NON FUEL INJECTED MODELS)	0920-0017
YFZ450R 09-13	0920-0066
YFM660 RAPTOR 01-06	0920-0037
YFM700 RAPTOR 06-13	0920-0021

1 - MUST REMOVE FRONT SPROCKET TO INSTALL

COMPLETE CLUTCH KITS WITH GASKETS

\$127.95 - \$212.95

- Designed to outperform OEM or aftermarket clutches
- A one stop shop for all your clutch components
- Included in kit; friction plates, steel plates, clutch springs, and a clutch cover gasket
- Replacement clutch cover gaskets available



MAKE/MODEL/YEAR	PART #
HONDA	
TRX300EX 92-09	1131-1867
TRX450R/ER 04-14	1131-1925
KAWASAKI	
KFX400/KSF400 03-04	1131-1869
SUZUKI	
LTZ400 02-04	1131-1869
LTZ400 05-13	1131-1870
YAMAHA	
YFS200 88-06	1131-1868
YFM350 WARRIOR 87-04	1131-1871
YFM350 BANSHEE 87-07	1131-1872
YFZ450 04-06	1131-1873
YFM660R RAPTOR 01-05	1131-1874
YFM700R RAPTOR 06-14	1131-1875

BILLET CLUTCH BASKETS

\$212.95 - \$249.95

- Improve clutch performance and heat dissipation
- Precision machined from billet T-6 aircraft quality aluminum
- Hard anodized for longer wear resistance than OEM design
- Advanced design allows clutch assembly to spin true, creating less heat when clutch is disengaged
- Made in the USA



MAKE/MODEL/YEAR	PART #
HONDA	
ATC250R 85-86	1132-0018
TRX250R STD 7 PLATE 86-89	1132-0018
TRX450R 04-14	1132-0055
YAMAHA	
YFZ350 BANSHEE 87-06	1132-0019
YFZ450R 09-10	1132-0053
YFM660R RAPTOR 01-05	1132-0033
YFM700R RAPTOR 06-17	1132-0053

CLUTCH FRICTION PLATES \$68.⁹⁵ - \$127.⁹⁵

- DP manufactures these with heat resistant friction material for fade-free performance
- Ready to install, no need to soak in oil
- Designed to ensure ultra-smooth power delivery
- Sold in sets

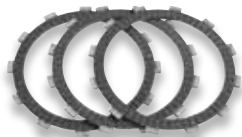

STEEL DRIVE PLATES \$34.⁹⁵ - \$59.⁹⁵

- Made of steel, not aluminum like other clutch drive plates
- Increased weight (3/4 lb) over stock plates adds flywheel effect, aiding in starting and traction
- Will not fade or expand like aluminum plates
- 300% longer life than aluminum plates
- Sold in sets



CLUTCH SPRINGS \$11.⁹⁵

- Precision wound using the finest chrome silicone wire
- Heat-treated and shot peened for maximum life
- Designed for stronger performance without a harder lever pull
- Sold in sets



CLUTCH COMPONENTS

MAKE/MODEL/YEAR	CLUTCH FRICTION PLATES	STEEL DRIVE PLATES	CLUTCH SPRINGS
HONDA			
TRX250R FOURTRAX 86-87	-	-	FHDS32-6
TRX250X FOURTRAX 87-92	F70-5127-6	-	FHDS4-4
TRX300 ALL MODELS 88-00	-	M80-7105-5	FHDS4-4
TRX300 EX 2WD/4WD FOURTRAX 92-09	F70-5127-6	M80-7105-5	FHDS4-4
ATC350 X 85-87	F70-5127-6	-	FHDS4-4
TRX350 ALL MODELS 86-89	-	M80-7105-5	-
TRX350 RANCHER 4X4 00-07	-	M80-7105-5	-
TRX400 FW 95-03	-	M80-7105-5	-
TRX400 EX SPORTRAX/ FOURTRAX 99-08	-	-	FHDS61-5
TRX450 FOURTRAX FOREMAN 99-01	-	M80-7105-5	FHDS23-4
TRX450 FOURTRAX FOREMAN 02-04	-	-	FHDS23-4
TRX450R/ER 04-14	-	-	1131-0097
KAWASAKI			
KSF250 A10-A18 96-05	F70-5320	-	-
KFX400 03-04	F70-5255-8	M80-7210-7	FHDS81-6
KFX450R 08-14	-	-	1131-0510
KTM			
XC 450/525 08-14	1131-0090	-	-
POLARIS			
PREDATOR 03-07	1131-0184	1131-0185	1131-0186
SUZUKI			
LTZ400 02-04	F70-5255-8	M80-7210-7	FHDS81-6
LTZ400 05-09	-	-	FHDS81-6
LTR450 QUADRACER 06-13	-	-	1131-0712
YAMAHA			
YFS200 BLASTER ALL MODELS 88-06	-	-	FHDS42-5
YFM225 85-89	-	-	FHDS2-6
YFM250 RAPTOR 08-13	-	-	FHDS58-5
YFM350 WOLVERINE 95-05	-	-	FHDS80-5
YFM350 WARRIOR ALL MODELS 87-04	-	-	FHDS58-5
YFM350 BIG BEAR ALL MODELS 87-93	-	-	FHDS58-5
YFZ350 BANSHEE 87-07	-	-	FHDS2-6
YFM350 RAPTOR 04-13	-	-	FHDS58-5
YFM400 BIG BEAR 4WD/2WD 01-06	-	-	FHDS80-5
YFZ450 S 04-06	-	M80-7404	1131-0148
YFZ450 S 07-09	-	M80-7404	-
YFM700R RAPTOR 06-17	-	M80-7404	1131-0148



DREW LANDERS

APPAREL

HELMETS & GOGGLES

RIDER ARMOR

OUTERWEAR

YOUTH

LUGGAGE & PACKS

BIKE BODY

BIKE CONTROLS

BIKE SUSPENSION

BIKE BRAKING

BIKE DRIVE

BIKE BEARINGS

BIKE ENGINE

BIKE ELECTRICAL

BIKE EXHAUST

BIKE WHEELS

ATV BODY

ATV CONTROLS

ATV BRAKING

ATV DRIVE

ATV SUSPENSION

ATV BEARINGS

ATV ENGINE

ATV ELECTRICAL

ATV EXHAUST

ATV WHEELS

GARAGE & PROMO

SIZING CHART



TIE ROD END KITS

\$33⁹⁵ - \$52⁹⁵

- All kits contain inner and outer tie rod ends that are designed to repair loose and worn tie rod ends
- Two kits required per vehicle

TIE ROD END KITS

MAKE/MODEL/YEAR	TIE ROD END KIT PART # (TWO KITS REQUIRED PER VEHICLE)
ARCTIC CAT	
50 Y-6 YOUTH 04-05	0430-0053
90 Y-12 YOUTH 02-05	0430-0053
90 Y-12 YOUTH 06	0430-0307
DVX250 06-08	0430-0065
DVX300 09-11	0430-0065
DVX400 04-08	0430-0065
CAN-AM	
DS 50 02-06	0430-0053
DS 90 02-07	0430-0053
RENEGADE 500 08-12	0430-0059
DS650 2000 - 07	0430-0717
RENEGADE 800 07-11	0430-0059
RENEGADE 800 PSTEERING 10-11	0430-0059
RENEGADE 800 XXC 12	0430-0059
RENEGADE 800 12-14	0430-0717
RENEGADE 1000 XXC 12	0430-0059
RENEGADE 1000 12-17	0430-0717
HONDA	
TRX70 86-87	0430-0051
TRX90 93-16	0430-0051
TRX250EX SPORTRAX 01-17	0430-0058
TRX250R 86-89	0430-0056
TRX250X 87-88	0430-0056
TRX250X 91-92	0430-0056
TRX300EX 93-09	0430-0056
TRX400EX 99-09	0430-0056
TRX400X 12	0430-0056
TRX450ER 06-09	0430-0056
TRX450ER 12	0430-0056
TRX450R 04-09	0430-0056
KAWASAKI	
KFX80 03-06	0430-0064
KSF250 MOJAVE 87-04	0430-0062
KXF250 TECATE 87-88	0430-0062
KEF300 LAKOTA 95-03	0430-0062
KFX400 03	0430-0062
KFX400 04-06	0430-0065
KFX450R 08-12	0430-0227
KFX700 V-FORCE 04-09	0430-0225
POLARIS	
PREDATOR 50 04-07	0430-0307
SCRAMBLER 50 01-03	0430-0307
OUTLAW 90 07-12	0430-0065
PREDATOR 90 03-06	0430-0307
SCRAMBLER 90 01-03	0430-0307
SCRAMBLER 380 2X4 00	0430-0070
SCRAMBLER 400 2X4 01-02	0430-0070
SCRAMBLER 400 4X4 95-96	0430-0071
SCRAMBLER 400 4X4 97-99	0430-0070
SCRAMBLER 400 4X4 00-02	0430-0070
SPORT 400 94-95	0430-0069
SPORT 400 96	0430-0071
SPORT 400 97-99	0430-0070
PREDATOR 500 03-06	0430-0226
SCRAMBLER 500 2X4 00-02	0430-0070
SCRAMBLER 500 2X4 08	0430-0070

TIE ROD END KITS (CON'T)

MAKE/MODEL/YEAR	TIE ROD END KIT PART # (TWO KITS REQUIRED PER VEHICLE)
POLARIS (CON'T)	
SCRAMBLER 500 4X4 97-12	0430-0070
SCRAMBLER 1000 XP HO EPS 14-16	0430-0718
SCRAMBLER 850 15-16	0430-0718
OUTLAW 110 16	0430-0065
SCRAMBLER HO/ EPS 850 13-14	0430-0718
SCRAMBLER XP 850 HO EPS 14	0430-0718
SUZUKI	
LT-50 84-87	0430-0062
LT-80 87-06	0430-0064
LT-250R 85-86	0430-0064
LT-250R 87-92	0430-0064
LT-2250 04-09	0430-0065
LT-Z400 03	0430-0062
LT-Z400 04-08	0430-0065
LT-Z400 09	0430-0227
LT-R450 06-11	0430-0227
LT-500R 87-90	0430-0066
YAMAHA	
YFM90 RAPTOR 09-12	0430-0053
YFM125 RAPTOR 11-12	0430-0065
YFM200 MOTO-4 86-89	0430-0065
YFS200 BLASTER 88-06	0430-0065
YFM225 MOTO-4 86-88	0430-0065
YFM 250 RAPTOR 08-12	0430-0065
YFM250 MOTO-4 89-91	0430-0065
YFM350 RAPTOR 04-12	0430-0065
YFM350 WARRIOR 87-04	0430-0065
YFM350ER MOTO-4 87-95	0430-0065
YFM350FX WOLVERINE 95-99	0430-0065
YFM350FX WOLVERINE 00-05	0430-0065
YFM350X WOLVERINE 06-09	0430-0057
YFZ350 BANSHEE 87-99	0430-0065
YFZ350 BANSHEE 00-06	0430-0065
YFM450FX WOLVERINE 450 4X4 06-10	0430-0057
YFZ450 04-05	0430-0065
YFZ450 06-09	0430-0227
YFZ450R 09-17	0430-0227
YFZ450R,YFZ450 12	0430-0227
YFZ450X 10-11	0430-0227
YFM660R RAPTOR 01-05	0430-0065
YFM700R RAPTOR 06-17	0430-0227

TIE ROD ASSEMBLY UPGRADE KITS

\$102⁹⁵ - \$113⁹⁵



- Upgrade from 10mm tie rod ends that are prone to failure to heavy-duty 12mm style tie rod assemblies
- Each kit contains two tie rods, four tie rod ends along with cotter pins and jam nuts

TIE ROD ASSEMBLY UPGRADE KITS

MAKE/MODEL/YEAR	KIT PART #	REPLACEMENT ENDS PART #
ARCTIC CAT		
DVX250 06-08	-	0430-0227
DVX300 09-11	0430-0315	0430-0227
DVX400 04-08	0430-0318	0430-0227
CAN-AM		
DS 450 15	0430-0721	-
DS 450 EFI XXC 09-12	0430-0721	0430-0227

TIE ROD ASSEMBLY UPGRADE KITS (CON'T)

MAKE/MODEL/YEAR	KIT PART #	REPLACEMENT ENDS PART #
CAN-AM (CON'T)		
DS 450 STD/X 08-12	0430-0721	0430-0227
DS 450 XXC XMX 15	0430-0721	-
RENEGADE 500 08-13	0430-0673	0430-0059
RENEGADE 500 13-15	0430-0674	0430-0717
RENEGADE 800 07-13	0430-0673	0430-0059
RENEGADE 800 12-15	0430-0674	0430-0717
RENEGADE 800 PSTEERING 10-13	0430-0673	0430-0059
RENEGADE 800 XXC 12	0430-0674	0430-0059
RENEGADE 1000 12-15	0430-0674	0430-0717
RENEGADE 1000 XXC 12-13	0430-0674	0430-0059
HONDA		
TRX250R 86-89	0430-0566	0430-0066
TRX250X 87-88	0430-0671	0430-0066
TRX250X 91-92	0430-0671	0430-0066
TRX300EX 93-09	0430-0671	0430-0066
TRX400EX 99-09	0430-0634	0430-0066
TRX400X 12-13	0430-0634	0430-0066
TRX450ER 06-09	0430-0600	0430-0066
TRX450ER 12-13	0430-0600	0430-0066
TRX450R 04-09	0430-0600	0430-0066
KAWASAKI		
KLF220 BAYOU 88-02	0430-0633	0430-0066
KLF250 BAYOU 03-11	0430-0633	0430-0066
KSF250 MOJAVE 87-04	-	0430-0066
KXF250 TECATE 87-88	-	0430-0066
KEF300 LAKOTA 95-03	-	0430-0066
KFX400 03	0430-0600	0430-0066
KFX400 04-06	0430-0318	0430-0227
KFX 700 V-FORCE 04-09	0430-0600	0430-0066
POLARIS		
SCRAMBLER 380 2X4 00	0430-0730	0430-0070
SCRAMBLER 400 2X4 00-02	0430-0730	0430-0070
SPORT 400 97-99	0430-0730	0430-0070
SCRAMBLER 400 4X4 97-02	0430-0729	0430-0070
SCRAMBLER 500 2X4 00-02	0430-0729	0430-0070
SCRAMBLER 500 2X4 08	0430-0729	0430-0070
SCRAMBLER 500 4X4 97-12	0430-0729	0430-0070
SCRAMBLER 850 15-16	0430-0866	-
SCRAMBLER HO/ EPS 850 13-14	0430-0866	-
SUZUKI		
LT-250R 85-86	-	0430-0066
LT-250R 87-92	0430-0634	0430-0066
LT-2250 04-09	0430-0315	0430-0227
LT-Z400 03	0430-0600	0430-0066
LT-Z400 04-08	0430-0318	0430-0227
LT-Z400 09	0430-0320	0430-0227
YAMAHA		
YFS200 BLASTER 88-06	-	0430-0227
YFM350 RAPTOR 04-13	0430-0316	0430-0227
YFM350 WARRIOR 87-04	0430-0316	0430-0227
YFM350FX WOLVERINE 95-05	0430-0315	0430-0227
YFM35X WOLVERINE 2006 - 09	0430-0727	0430-0057
YFZ350 BANSHEE 87-06	0430-0315	0430-0227
YFM45FX WOLVERINE 450 4X4 06-10	0430-0727	0430-0057
YFZ450 04-09	0430-0317	0430-0227
YFZ450R 09-17	0430-0721	0430-0227
YFM660R RAPTOR 01-05	0430-0317	0430-0227
YFM700R RAPTOR 06-17	0430-0317	0430-0227

BALL JOINT & KING PIN KIT

\$20⁹⁵ - \$35⁹⁵

- Ball joint kit is sold per A-arm and comes with snap ring and cotter pin
- King pin kits (used in applications where a king pin was used rather than a ball joint)
- Kit includes: all bushings, pins and seals needed for repair



MAKE/MODEL/YEAR	LOWER PART #	UPPER PART #	KING PIN KIT PART #
ARCTIC CAT			
DVX400 04-08	-	0430-0265	-
CAN-AM			
DS 250 06-15	0430-0457	0430-0457	-
RENEGADE 500 08-12	0430-0605	0430-0605	-
RENEGADE 500 13-15	0430-0664	0430-0738	-
RENEGADE 500 XT 12	0430-0605	0430-0605	-
RENEGADE 800 07-11	0430-0605	0430-0605	-
RENEGADE 800 12-15	0430-0664	0430-0738	-
RENEGADE 800 X 08-09	0430-0605	0430-0605	-
RENEGADE 800 XXC 10-11	0430-0605	0430-0605	-
RENEGADE 800 XXC 12-14	0430-0664	0430-0738	-
RENEGADE 1000 12-17	0430-0664	0430-0738	-
RENEGADE 1000 XXC 12-17	0430-0664	0430-0738	-
HONDA			
TRX90 93-16	-	-	0430-0258
TRX250X / EX SPORTRAX 01-17	0430-0260	0430-0255	-
KAWASAKI			
KFX50 03-06	-	-	0430-0252
KFX80 03-06	-	-	0430-0251
KSF250 MOJAVE 87-04	0430-0262	0430-0263	-
KXF250 TECATE 87-88	0430-0262	0430-0263	-
KEF300 LAKOTA 95-03	0430-0262	0430-0263	-
KFX400 03	-	0430-0561	-
KFX400 04-06	-	0430-0265	-
KFX450R 08-14	0430-0308	0430-0308	-
KFX 700 V-FORCE 04-09	0430-0308	0430-0308	-
POLARIS			
SCRAMBLER 400 2X4 00-02	0430-0272	-	-
SCRAMBLER 400 4X4 95-02	0430-0272	-	-
SPORT 400 94-99	0430-0272	-	-
OUTLAW 450 08-10	0430-0457	0430-0457	-
OUTLAW 500 06-07	0430-0457	0430-0457	-
PREDATOR 500 03-06	0430-0273	0430-0273	-
PREDATOR 500 07	0430-0457	0430-0457	-
SCRAMBLER 500 2X4 00-08	0430-0272	-	-
SCRAMBLER 500 4X4 97-12	0430-0272	-	-
OUTLAW 525 IRS 07-11	0430-0457	0430-0457	-
OUTLAW 525 S 08-10	0430-0457	0430-0457	-
SCRAMBLER 850 15-16	0430-0563	0430-0563	-
SCRAMBLER HO/ EPS 850 13-14	0430-0563	0430-0563	-
SCRAMBLER 1000 XP HO EPS 14-16	0430-0563	0430-0563	-
SUZUKI			
LT-250 06-09	-	-	0430-0251
LT-250R 85-92	0430-0267	0430-0269	-
LT-2250 04-09	0430-0271	0430-0271	-
LT-2400 03-04	-	0430-0561	-
LT-2400 05-14	-	0430-0265	-
LT-500R 87-90	0430-0267	0430-0269	-
YAMAHA			
YFM50 RAPTOR 04-08	-	-	0430-0248
YFM80 RAPTOR 02-08	-	-	0430-0248
YFM200 MOTO-4 85-89	-	-	0430-0249
YFM225 MOTO-4 86-88	-	-	0430-0249
YFM250 MOTO-4 89-91	-	-	0430-0250
YFM35X WOLVERINE 06-09	0430-0255	0430-0255	-
YFM45FX WOLVERINE 450 4X4 06-10	0430-0255	0430-0255	-
YFZ450 04-13	0430-0271	-	-
YFZ450R 09-17	0430-0271	0430-0271	-
YFZ450X 10-11	0430-0271	0430-0271	-
YFM660R RAPTOR 01-05	0430-0271	-	-
YFM700R RAPTOR 06-13	0430-0271	-	-
YFM700R RAPTOR 14-17	0430-0271	0430-0271	-

RZR 1000 XP LIMIT STRAPS

\$94⁹⁵ - \$104⁹⁵

- Designed to work with the RZR XP stock-length axles
- Helps prevent damage to your suspension and drivetrain components
- Limits the maximum angle that your axles have to prevent damage to your CV joints
- Bolt-on application
- Sold in pairs

NEW!



14-19 POLARIS RZR XP 1000 / RZR XP TURBO / RZR XP 4 1000 / RZR XP 4 TURBO	
DESCRIPTION	PART #
23" FRONT	0450-0514
33" REAR	0450-0515

SHOCK SEAL HEAD KIT

\$37⁹⁵ - \$42⁹⁵

- Complete assemblies, ready to install into the shock body
- Air bleed holes to help remove air from the oil reservoir during installation
- Double-lip oil seal designed to keep out dirt and keep friction low
- Made in the USA



MAKE/MODEL/YEAR	REAR	FRONT
ARCTIC CAT		
DVX400 04-08	1314-0045	-
HONDA		
TRX400EX 99-14	1314-0045	-
KAWASAKI		
KXF250 TECATE 87-88	1314-0047	-
KXT250 TECATE 84-87	1314-0047	-
KFX400 03-06	1314-0045	-
KFX450R 08-13	1314-0041	1314-0120
KTM		
450 10	1314-0053	-
505 10	1314-0053	-
SUZUKI		
LT-250R 85-92	1314-0047	-
LT-2400 03-08	1314-0045	-
LT-R450 06-11	1314-0052	-
YAMAHA		
YFM350 WARRIOR 87-04	1314-0051	-
YFZ350 BANSHEE 87-06	1314-0051	-
YFZ450 04-09	1314-0051	1314-0120
YFM660R RAPTOR 01-05	1314-0051	-
YFM700R RAPTOR 06-13	1314-0051	-

SHOCK COVERS

\$11⁹⁵ - \$21⁹⁵

- Protects your shocks from mud, dust and debris
- Strong, durable 2" hook and loop strip, high strength elastic at both ends and four vented holes creates better ventilation
- Three popular colors to choose from: black, red or blue
- Sold in pairs, unless noted
- Made in the USA



SHOCK COVERS				
BLACK	RED	BLUE	WIDTH	LENGTH
MUD-P09	MUD-P18	MUD-P27	10"	13"
MUD-P19	-	-	9 3/4"	10 1/2"
MUD-P29	-	-	10 1/2"	12 1/4"
MUD-S09 ¹	MUD-S18 ¹	MUD-S27 ¹	11"	14"
MUD-S29 ¹	MUD-S38 ¹	MUD-S47 ¹	12 1/2"	14 3/4"
MUD-S19	-	-	11 1/2"	13 1/2"

1 - SOLD AS EACH





BRYCEN NEAL

APPAREL

HELMETS & GOGGLES

RIDER ARMOR

OUTERWEAR

YOUTH

LUGGAGE & PACKS

BIKE BODY

BIKE CONTROLS

BIKE SUSPENSION

BIKE BRAKING

BIKE DRIVE

BIKE BEARINGS

BIKE ENGINE

BIKE ELECTRICAL

BIKE EXHAUST

BIKE WHEELS

ATV BODY

ATV CONTROLS

ATV BRAKING

ATV DRIVE

ATV SUSPENSION

ATV BEARINGS

ATV ENGINE

ATV ELECTRICAL

ATV EXHAUST

ATV WHEELS

GARAGE & PROMO

SIZING CHART

WHEEL BEARING & SEAL KIT

\$12.95 - \$71.95

- All bearings and seals required to refit a wheel
- Premium high speed bearings with low drag double lip seals and nitrile elastomer outer seals to keep water and dirt out, extending bearing life
- Kits are per wheel



WHEEL BEARING & SEAL KITS

MAKE/MODEL/YEAR	FRONT KIT PART #	QTY	REAR KIT PART #	QTY
ARCTIC CAT				
50 2X4 08	0215-0151	2	0215-0224	1
50 Y-6 YOUTH 04-06	0215-0151	2	0215-0077	1
DVX90 07-15	0215-0151	2	0215-0077	1
DVX250 06-08	A25-1035	2	0215-0245	1
DVX300 09-15	A25-1035	2	0215-0245	1
DVX400 04-08	A25-1042	2	A25-1331	1
CAN-AM				
DS50 02-06	0215-0151	2	0215-0077	1
DS70 08-15	0215-0151	2	0215-0077	1
DS90 02-15	0215-0151	2	0215-0077	1
DS450 10-15	-	-	0215-0989	1
DS450 EFI MXC, XXC 09-15	0215-0165	2	0215-0989	1
DS450 STD/X 08-11	0215-0165	2	0215-0989	1
RENEGADE 500 08-13	0215-0165	2	0215-0165	2
DS650 00-07	0215-0152	2	0215-0242	1
RENEGADE 800 07-14	0215-0165	2	0215-0165	2
RENEGADE 1000 12-15	0215-0165	2	0215-0165	2
CANNONDALE				
ALL 01-03	A25-1035	2	-	-
ETON				
IXL-40 RASCAL	0215-0151	2	-	-
RXL-40	0215-0151	2	-	-
AXL-50	0215-0151	2	-	-
NXL-50	0215-0151	2	-	-
RXL50	0215-0151	2	-	-
TXL 50	0215-0151	2	-	-
RX4-70	0215-0151	2	-	-
RXL 70	0215-0151	2	-	-
AXL 90	0215-0151	2	-	-
NXL-90	0215-0151	2	-	-
RX4-90R	0215-0151	2	-	-
RXL 90	0215-0151	2	-	-
TXL90	0215-0151	2	-	-
CXL-150	A25-1063	2	-	-
RXL150	A25-1063	2	-	-
YXL150	A25-1063	2	-	-
GAS-GAS				
WILD HP 300 03-06	A25-1035	2	0215-0079	1
WILD HP 450 03-08	A25-1035	2	0215-0079	1
HONDA				
ATC70 73-77	A25-1187	1	-	-
ATC70 78-85	A25-1187	1	A25-1108	1
TRX70 86-87	A25-1050	2	A25-1108	1
TRX90 93-16	A25-1052	2	A25-1029	1
ATC110 79-81	-	-	A25-1122	1
ATC110 82-85	A25-1317	1	A25-1122	1
ATC125M 84-85	A25-1317	1	A25-1122	1
ATC125M 86-87	A25-1317	1	A25-1032	1
TRX125 85-86	A25-1052	2	A25-1122	1
TRX125 87-88	A25-1052	2	A25-1032	1
ATC185 80-83	A25-1317	1	A25-1122	1
ATC200E 82-83	A25-1317	1	A25-1122	1
ATC200ES 84	A25-1317	1	-	-
ATC200M, S 84-86	A25-1317	1	A25-1122	1
ATC200X 83-85	A25-1317	1	A25-1122	1
ATC200X 86-87	A25-1317	1	-	-
ATC250ES 85	A25-1317	1	A25-1019	1
ATC250ES 86-87	A25-1317	1	A25-1036	1
ATC250R 81-84	A25-1317	1	A25-1122	1
ATC250R 85-86	A25-1317	1	A25-1320	1
ATC250SX 85	A25-1317	1	A25-1019	1
ATC250SX 86-87	A25-1317	1	A25-1036	1
TRX250EX SPORTRAX 01-16	A25-1083	2	A25-1034	1

WHEEL BEARING & SEAL KITS (CON'T)

MAKE/MODEL/YEAR	FRONT KIT PART #	QTY	REAR KIT PART #	QTY
HONDA (CON'T)				
TRX250R 86-87	A25-1112	2	A25-1320	1
TRX250R 88-89	A25-1035	2	A25-1320	1
TRX250X 87-92	A25-1035	2	A25-1320	1
TRX300EX 93-09	A25-1035	2	A25-1320	1
ATC350X 85-86	A25-1317	2	A25-1320	1
TRX400EX 99-01	A25-1035	2	A25-1320	1
TRX400EX 02-09	A25-1083	2	A25-1320	1
TRX450ER 06-14	A25-1083	2	0215-0114	1
TRX450R 04-09	A25-1083	2	0215-0114	1
TRX700XX 08-09	-	-	0215-0737	1
KAWASAKI				
KFX50 03-16	A25-1194	2	0215-0119	1
KFX50 07-09	0215-0151	2	0215-0077	1
KFX80 03-06	A25-1194	2	A25-1158	1
KFX90 07-16	0215-0151	2	0215-0077	1
KSF250 MOJAVE 87-04	A25-1023	2	A25-1132	1
KXF250 TECATE 87-88	A25-1023	2	A25-1132	1
KXT250 TECATE 86-87	-	-	A25-1132	1
KEF300 LAKOTA 95-03	A25-1023	2	A25-1132	1
KFX400 03-06	A25-1042	2	A25-1331	1
KFX450R 08-14	A25-1035	2	0215-0223	1
KFX 700 V-FORCE 04-09	A25-1035	2	-	-
KTM				
SX 450 09-10	0215-0233	2	0215-0234	1
XC 450 08-09	0215-0233	2	0215-0234	1
SX 505 09-10	0215-0233	2	0215-0234	1
XC 525 08-09	0215-0233	2	0215-0234	1
KYMCO				
MAXXER 50	0215-0151	2	0215-0077	1
MONGOOSE 50 03-05	0215-0151	2	0215-0077	1
MONGOOSE 50 08	0215-0151	2	0215-0077	1
MONGOOSE 50 4 STROKE 06	0215-0151	2	0215-0077	1
MONGOOSE 06-08	0215-0151	2	0215-0077	1
MONGOOSE 90 04-05	0215-0151	2	0215-0077	1
KXR250	A25-1035	2	0215-0245	1
MAXXER 250	A25-1035	2	0215-0245	1
MONGOOSE 250 04-08	A25-1035	2	0215-0245	1
MXU250 04-05	A25-1035	2	0215-0245	1
MAXXER 300	A25-1035	2	0215-0245	1
MONGOOSE 300 05-08	A25-1035	2	0215-0245	1
MXU 300 05-08	A25-1035	2	-	-
MXU 400	0215-0153	2	0215-0153	2
MXU 500 2WD	0215-0153	2	-	-
MXU 500 4WD	0215-0153	2	-	-
POLARIS				
OUTLAW 50 08-16	0215-0151	2	-	-
PREDATOR 50 04-07	0215-0151	2	-	-
SCRAMBLER 50 01-03	0215-0151	2	0215-0077	1
OUTLAW 90 07-14	0215-0151	2	0215-0224	1
PREDATOR 90 03	0215-0151	2	0215-0077	1
PREDATOR 90 04-06	0215-0151	2	0215-0224	1
SCRAMBLER 90 01-03	0215-0151	2	0215-0077	1
OUTLAW 110 2016	0215-0151	2	0215-0224	1
SCRAMBLER 250 85-86	A25-1104	2	A25-1321	1
SCRAMBLER 400 2X4 01-02	A25-1129	2	A25-1151	1
SCRAMBLER 400 4X4 95-97	A25-1008	2	A25-1321	1
SCRAMBLER 400 4X4 98-02	A25-1008	2	A25-1151	1
SPORT 400 94-98	A25-1129	2	A25-1321	1
SPORT 400 99	A25-1129	2	A25-1151	1
OUTLAW 450 08-10	0215-0160	2	0215-0158	1
OUTLAW 500 06-07	0215-0160	2	0215-0078	2
PREDATOR 500 03	0215-0160	2	0215-0234	1
PREDATOR 500 04-07	0215-0160	2	0215-0158	1
SCRAMBLER 500 2X4 00-02	A25-1129	2	A25-1151	1
SCRAMBLER 500 2X4 08	0215-0160	2	A25-1151	1
SCRAMBLER 500 4X4 97	A25-1008	2	A25-1321	1
SCRAMBLER 500 4X4 98-09	A25-1008	2	A25-1151	1
SCRAMBLER 500 4X4 10-12	0215-0078	2	A25-1151	1
OUTLAW 525 IRS 08-11	0215-0160	2	0215-0078	2
OUTLAW 525 S 08-10	0215-0160	2	0215-0158	1
SUZUKI				
LT-50 84-87	A25-1045	2	0215-0117	1
LT-A50 02-05	A25-1194	2	0215-0119	1
LT-250 06-09	A25-1194	2	0215-0119	1
LT-80 87-06	A25-1194	2	A25-1158	1

WHEEL BEARING & SEAL KITS (CON'T)

MAKE/MODEL/YEAR	FRONT KIT PART #	QTY	REAR KIT PART #	QTY
SUZUKI (CON'T)				
LT-290 QUADSPORT 07-09	A25-1194	2	A25-1158	1
LT-250R 85-92	A25-1042	2	A25-1331	1
LT-2250 04-09	A25-1042	2	0215-0154	1
LT-2400 03-08	A25-1042	2	A25-1331	1
LT-2400 12-13	A25-1042	2	0215-0114	1
LT-R450 06-09	A25-1042	2	0215-0201	1
LT-500R 87-90	A25-1042	2	A25-1337	1
YAMAHA				
YFM50 RAPTOR 04-08	A25-1052	2	-	-
YFM80 RAPTOR 02-08	A25-1052	2	-	-
YFM125 RAPTOR 11-13	A25-1044	2	0215-0162	1
YFM200 MOTO-4 85-89	A25-1064	2	A25-1011	1
YF5200 BLASTER 88-02	A25-1048	2	A25-1314	1
YF5200 BLASTER 03-06	A25-1044	2	A25-1313	1
YFM225 MOTO-4 86-88	A25-1064	2	A25-1011	1
YTM225 TRI-MOTO, DXK, DXL 83-86	A25-1104	1	A25-1011	1
YFM 250 RAPTOR 08-13	A25-1044	2	0215-0162	1
YFM250 MOTO-4 89-91	A25-1044	2	A25-1010	1
YT2250 TRI MOTO 85-86	-	-	A25-1315	1
YFM350 RAPTOR 04-13	A25-1044	2	0215-0162	1
YFM350 WARRIOR 87-04	A25-1044	2	A25-1329	1
YFM350ER MOTO-4 87-89	A25-1064	2	A25-1010	1
YFM350ER MOTO-4 90-95	A25-1044	2	A25-1010	1
YFM350FX WOLVERINE 95-99	A25-1108	2	A25-1017	1
YFM350FX WOLVERINE 00-05	A25-1108	2	A25-1018	1
YFM350X WOLVERINE 06-09	A25-1108	2	A25-1139	1
YFZ350 BANSHEE 87-88	A25-1044	2	A25-1315	1
YFZ350 BANSHEE 89-06	A25-1044	2	A25-1313	1
YFM45FX WOLVERINE 450 4X4 06-10	A25-1108	2	0215-0248	1
YFZ450 04-05	A25-1044	2	0215-0169	1
YFZ450 06-09	A25-1044	2	0215-0168	1
YFZ450R 09-17	A25-1044	2	0215-0417	1
YFZ450X 10-11	A25-1044	2	0215-0417	1
YFM660R RAPTOR 01-05	A25-1044	2	A25-1313	1
YFM700R RAPTOR 06-12	A25-1044	2	0215-0168	1
YFM700R RAPTOR 13-18	A25-1044	2	0215-0429	1



STEERING STEM BEARING KITS

\$6⁹⁵ - \$47⁹⁵

- Designed as a drop-in replacement to upgrade OEM ball-type bearings to taper bearings, or a high-quality replacement if your ATV comes with taper bearings stock
- Tapered roller bearings provide decreased maintenance along with less wear, smoother operation and longer life
- Kits come complete with both upper and lower taper bearing cups, cones, and most include top and bottom seals



STEERING STEM BEARING KITS

MAKE/MODEL/YEAR	PART #
CAN-AM	
DS450 EFI MXC 09-15	0410-0163 ¹
DS450 EFI XXC 09-15	0410-0163 ¹
DS450 STD/X 08-15	0410-0163 ¹
RENEGADE 500 08-12	0410-0163 ¹
DS650 00-07	0410-0163 ¹
RENEGADE 800 07-11	0410-0163 ¹
HONDA	
TRX90 93-16	0410-0070 ¹
ATC110 79-85	0410-0021
ATC125M 84-87	0410-0021
ATC185 80-83	0410-0021
ATC200E 82-83	0410-0021
ATC200ES 84	0410-0021
ATC200M 84-85	0410-0021
ATC200S 84-86	0410-0021
ATC200X 83-87	0410-0041
ATC250ES 85-87	0410-0041
ATC250R 81-82	0410-0041
ATC250R 83-86	0410-0029
ATC250SX 85-87	0410-0041
TRX250EX SPORTRAX 01-17	0410-0070 ¹
TRX250R 88-89	0410-0070 ¹
TRX250X 87-88	0410-0071 ¹
TRX250X 91-92	0410-0071 ¹
TRX300EX 93-09	0410-0071 ¹
ATC350X 85-86	0410-0041
TRX400EX 99-09	0410-0070 ¹
TRX400X 09-14	0410-0070 ¹
TRX450ER 06-15	0410-0070 ¹
TRX450R 04-09	0410-0070 ¹
TRX450S 98-01	0410-0069 ¹
TRX700XX 08-09	0410-0070 ¹
KAWASAKI	
KFX90 14-17	0410-0235
KSF250 MOJAVE 87-04	0410-0085 ¹
KXF250 TECATE 87-88	0410-0085 ¹
KXT250 TECATE 84-87	0410-0022
KEF300 LAKOTA 95-03	0410-0085 ¹
KFX 700 V-FORCE 04-09	0410-0085 ¹
POLARIS	
SCRAMBLER 400 2X4 01-02	0410-0162 ¹
SCRAMBLER 400 4X4 02	0410-0162 ¹
SCRAMBLER 500 2X4 02	0410-0162 ¹
SCRAMBLER 500 4X4 01-07	0410-0162 ¹
YAMAHA	
YTM225 TRI-MOTO DXK 83-84	0410-0024
YFM350 RAPTOR 04-13	0410-0073 ¹
YFM350 WARRIOR 88-99	0410-0073 ¹
YFM350 WARRIOR 00-04	0410-0073 ¹
YFZ350 BANSHEE 87-99	0410-0073 ¹
YFZ350 BANSHEE 00-06	0410-0073 ¹
YFM450FX WOLVERINE 4X4 06-10	0410-0073 ¹
YFZ450 04-12	0410-0073 ¹
YFZ450R 09-17	0410-0073 ¹
YFZ450X 10-11	0410-0073 ¹
YFM660R RAPTOR 01-05	0410-0073 ¹
YFM700R RAPTOR 06-17	0410-0073 ¹

1 - ACTUALLY A BALL BEARING

APPAREL

HELMETS & GOGGLES

RIDER ARMOR

OUTERWEAR

YOUTH

LUGGAGE & PACKS

BIKE BODY

BIKE CONTROLS

BIKE SUSPENSION

BIKE BRAKING

BIKE DRIVE

BIKE BEARINGS

BIKE ENGINE

BIKE ELECTRICAL

BIKE EXHAUST

BIKE WHEELS

ATV BODY

ATV CONTROLS

ATV BRAKING

ATV DRIVE

ATV SUSPENSION

ATV BEARINGS

ATV ENGINE

ATV ELECTRICAL

ATV EXHAUST

ATV WHEELS

GARAGE & PROMO

SIZING CHART



A-ARM BEARING & SEAL KITS

\$7⁹⁵ - \$78⁹⁵

- Upper and Lower A-arm bearing kits
- Direct OEM replacement parts designed to rebuild the A-arm to factory specifications

MAKE/MODEL/YEAR	FRONT LOWER A-ARM KIT PART #	FRONT UPPER A-ARM KIT PART #	FRONT LOWER A-ARM BUSHING ONLY KIT PART #	FRONT UPPER A-ARM BUSHING ONLY KIT PART #
ARCTIC CAT				
400 DVX 04-08	0430-0048	0430-0040	-	-
CAN-AM				
DS 450 10-15	0430-0813	0430-0813	0430-0665	0430-0665
DS 450 STD/X 08-09	0430-0813	0430-0813	0430-0665	0430-0665
DS 450 XXC XMX 15	-	0430-0813	0430-0665	0430-0665
RENEGADE 500 08-12	0430-0813	0430-0813	0430-0665	0430-0665
RENEGADE 500 13-14	0430-0813	0430-0813	0430-0665	0430-0665
RENEGADE 500 15	0430-0814	0430-0814	0430-0871	0430-0871
RENEGADE 500 XT 12	0430-0813	0430-0813	0430-0665	0430-0665
RENEGADE 800 07-11	0430-0813	0430-0813	0430-0665	0430-0665
RENEGADE 800 12-14	0430-0813	0430-0813	0430-0665	0430-0665
RENEGADE 800 15	0430-0814	0430-0814	0430-0871	0430-0871
RENEGADE 800 X 08-09	0430-0813	0430-0813	0430-0665	0430-0665
RENEGADE 800 XXC 10-11	0430-0813	0430-0813	0430-0665	0430-0665
RENEGADE 800 XXC 12-14	0430-0813	0430-0813	0430-0665	0430-0665
RENEGADE 1000 12-14	0430-0813	0430-0813	0430-0665	0430-0665
RENEGADE 1000 15	0430-0814	0430-0814	0430-0871	0430-0871
RENEGADE 1000 XXC 12-14	0430-0813	0430-0813	0430-0665	0430-0665
HONDA				
TRX90 93-16	0430-0312	-	-	-
TRX250X 87-92	0430-0044	0430-0044	-	-
TRX250X/EX SPORTRAX 01-17	0430-0312	0430-0312	-	-
TRX300EX 93-08	0430-0044	0430-0044	-	-
TRX300 X 09	0430-0044	0430-0044	-	-
TRX400EX 99-08	0430-0044	0430-0044	-	-
TRX400X 09-14	0430-0044	0430-0044	-	-
TRX450R 06-14	0430-0044	0430-0044	-	-
TRX450R 04-09	0430-0044	0430-0044	-	-
TRX700XX 08-09	0430-0044	0430-0044	-	-
KAWASAKI				
KSF250 MOJAVE 87-04	0430-0038	0430-0038	-	-
KXF250 TECATE 87	0430-0038	0430-0038	-	-
KEF300 LAKOTA 95-03	0430-0038	0430-0038	-	-
KFX400 03-06	0430-0048	0430-0040	-	-
KFX450R 08-14	0430-0565	0430-0220	-	-
KFX 700 V-FORCE 04-09	0430-0220	0430-0220	-	-
POLARIS				
SCRAMBLER 400 2X4 00-02	0430-0807	-	0430-0627	-
SCRAMBLER 400 4X4 95-02	0430-0807	-	0430-0627	-
SPORT 400 94-99	0430-0807	-	0430-0627	-
OUTLAW 450 08-10	0430-0817	0430-0817	0430-0629	0430-0629
OUTLAW 500 06-07	0430-0817	0430-0817	0430-0629	0430-0629
SCRAMBLER 500 2X4 00-02	0430-0807	-	0430-0627	-
SCRAMBLER 500 2X4 08	0430-0807	-	0430-0628	-
SCRAMBLER 500 4X4 97-02	0430-0807	-	0430-0627	-
SCRAMBLER 500 4X4 03-12	0430-0807	-	0430-0628	-
OUTLAW 525 IRS 07-11	0430-0817	0430-0817	0430-0629	0430-0629
OUTLAW 525 S 08-10	0430-0817	0430-0817	0430-0629	0430-0629
SCRAMBLER 850 15-16	0430-0820	0430-0820	0430-0846	0430-0846
SCRAMBLER HO/ EPS 850 13	0430-0817	0430-0817	0430-0629	0430-0629
SCRAMBLER HO/ EPS 850 14	0430-0820	0430-0820	0430-0846	0430-0846
SCRAMBLER 1000 XP HO EPS 14	0430-0820	0430-0820	0430-0846	0430-0846
SCRAMBLER 1000 XP HO EPS 15-16	0430-0820	0430-0820	0430-0846	0430-0846
SUZUKI				
LT-250R 87-92	0430-0042	0430-0042	-	-
LT-250S 89-90	0430-0042	0430-0042	-	-
LT-Z250 04-09	0430-0313	0430-0313	-	-
LT-Z400 03-14	0430-0048	0430-0040	-	-
LT-R450 06-11	0430-0459	0430-0459	-	-
LT-500R 87	0430-0049	-	-	-
LT-500R 88-90	0430-0049	0430-0049	-	-
YAMAHA				
YFM125 RAPTOR 11-13	0430-0079	0430-0075	-	-
YFM200 MOTO-4 86-89	0430-0081	-	-	-
YFS200 BLASTER 88-06	0430-0079	0430-0076	-	-
YFM225 MOTO-4 86-88	0430-0072	-	-	-
YFM 250 RAPTOR 08-13	0430-0079	0430-0075	-	-
YFM250 MOTO-4 89-91	0430-0072	-	-	-
YFM350 RAPTOR 04-13	0430-0079	0430-0079	-	-
YFM350 WARRIOR 87-88	-	0430-0079	-	-
YFM350 WARRIOR 89-04	0430-0079	0430-0079	-	-
YFM350ER MOTO-4 87-95	-	0430-0072	-	-
YFM35FX WOLVERINE 95-05	0430-0311	0430-0311	-	-
YFM35X WOLVERINE 06-09	0430-0311	0430-0311	-	-
YFZ350 BANSHEE 87-90	0430-0079	0430-0078	-	-

A-ARM BEARING & SEAL KITS (CON'T)

MAKE/MODEL/YEAR	FRONT LOWER A-ARM KIT PART #	FRONT UPPER A-ARM KIT PART #	FRONT LOWER A-ARM BUSHING ONLY KIT PART #	FRONT UPPER A-ARM BUSHING ONLY KIT PART #
YAMAHA (CON'T)				
YFZ350 BANSHEE 91-09	0430-0079	0430-0075	-	-
YFM45FX WOLVERINE 450 4X4 06-10	0430-0311	0430-0311	-	-
YFZ450 04-13	0430-0079	0430-0075	-	-
YFZ450R 09-17	0430-0079	0430-0607	-	-
YFZ450X 10-11	0430-0079	0430-0607	-	-
YFM660R RAPTOR 01-05	0430-0079	0430-0074	-	-
YFM700R RAPTOR 06-18	0430-0079	0430-0075	-	-



RONNIE RUSCH



SWINGARM LINKAGE BEARING KITS **\$69⁹⁵ - \$79⁹⁵**

- Includes the lower shock bearing and all other parts necessary to rebuild the suspension linkage
- 52100 bearing steel and hard plated spacers resist wear and rust
- Each kit includes: the lower shock bearing, all the shafts, seals, and spacers in the link, link arm, and lower shock mount

MAKE/MODEL/YEAR	PART #
ARCTIC CAT	
DVX400 04-08	1302-0038
GAS GAS	
WILD HP 300 03-05	1302-0044
WILD HP 450 03-05	1302-0044
HONDA	
TRX400EX 99-09	A27-1048
TRX400X 12-14	A27-1048
TRX450ER 06-09	1302-0117
TRX450ER 12-14	1302-0117
TRX450R 04-09	1302-0117
KAWASAKI	
KFX400 03-06	1302-0038
KFX450R 08-14	1302-0234
SUZUKI	
LT-Z400 03-08	1302-0038
LT-R450 06-11	1302-0189
YAMAHA	
YFM350 WARRIOR 87-04	A27-1002
YFZ350 BANSHEE 87-06	A27-1002
YFZ450 06-09	1302-0118
YFZ450R 09-17	1302-0344
YFZ450X 10-11	1302-0344
YFM660R RAPTOR 01-05	1302-0040
YFM700R RAPTOR 15-17	1302-0644

APPAREL

HELMETS & GOGGLES

RIDER ARMOR

OUTERWEAR

YOUTH

LUGGAGE & PACKS

BIKE BODY

BIKE CONTROLS

BIKE SUSPENSION

BIKE BRAKING

BIKE DRIVE

BIKE BEARINGS

BIKE ENGINE

BIKE ELECTRICAL

BIKE EXHAUST

BIKE WHEELS

ATV BODY

ATV CONTROLS

ATV BRAKING

ATV DRIVE

ATV SUSPENSION

ATV BEARINGS

ATV ENGINE

ATV ELECTRICAL

ATV EXHAUST

ATV WHEELS

GARAGE & PROMO

SIZING CHART

SWINGARM BEARING KITS

\$29⁹⁵ - \$72⁹⁵

- 52100 bearing steel is used in these rebuild kits
- Kits include all the bearings, seals, shafts, and spacers required for a complete rebuild
- Thrust bearings are replaced with Teflon® bearings which perform better in dirt and water



MAKE/MODEL/YEAR	PART #
ARCTIC CAT	
DVX400 04-08	1302-0035
HONDA	
TRX250EX SPORTRAX 01-17	A28-1056
TRX250R 86-87	1302-0032
TRX250R 88-89	1302-0033
TRX250X 87-88	A28-1051
TRX250X 91-92	A28-1051
TRX300EX 93-09	A28-1051
TRX400EX 99-09	A28-1053
TRX400X 12-14	A28-1053
TRX450ER 06-09	1302-0122
TRX450ER 12-14	1302-0122
TRX450R 04-09	1302-0122
KAWASAKI	
KSF250 MOJAVE 87-04	A28-1080
KXF250 TECATE 87-88	A28-1080
KXT250 TECATE 84-85	A28-1080
KEF300 LAKOTA 95-03	A28-1080
KFX400 03-06	1302-0035
KFX 700 V-FORCE 04-09	A28-1059
KTM	
SX 450 09-10	1302-0158
XC 450 08-09	1302-0158
SX 505 09-10	1302-0158
XC 525 08-09	1302-0158
POLARIS	
PHOENIX 200 05-16	A28-1056
PREDATOR 500 03-07	1302-0124
SUZUKI	
LT-250R 85-92	A28-1005
LT-2400 03-09	1302-0035
LT-R450 06-11	1302-0192
LT-500R 87-90	A28-1005
YAMAHA	
YFM125 RAPTOR 11-13	1302-0237
YFM200 MOTO-4 86-89	A28-1058
YFS200 BLASTER 88-06	A28-1023
YFM225 MOTO-4 86-88	A28-1058
YFM250 RAPTOR 08-13	1302-0237
YFM250 MOTO-4 89-91	A28-1058
YFM350 RAPTOR 04-13	1302-0123
YFM350 WARRIOR 87-04	A28-1027
YFM350ER MOTO-4 87-95	A28-1058
YFM350FX WOLVERINE 95-05	A28-1058
YFZ350 BANSHEE 87-06	A28-1028
YFZ450 04-09	1302-0121
YFZ450R 09-17	1302-0285
YFZ450X 10-11	1302-0285
YFM660R RAPTOR 01-05	1302-0036
YFM700R RAPTOR 06-18	1302-0125

REAR CARRIER BEARING UPGRADE KIT FOR SPORT ATV

\$43⁹⁵ - \$65⁹⁵

- All bearings and seals required to refit a wheel
- Premium high-speed bearings with low drag double lip seals and nitrile elastomer outer seals to keep water and dirt out, extending bearing life
- Kits are per wheel



MAKE/MODEL/YEAR	REAR CARRIER BEARING UPGRADE KIT PART #	AFTERMARKET CARRIER REPLACEMENT BEARING & SEAL KIT PART #
HONDA		
ATC250R 85-86	-	0215-0079
TRX250R 86-89	-	0215-0079
TRX250X 87-88	-	0215-0079
TRX250X 91-92	-	0215-0079
TRX300EX 93-09	-	0215-0079
ATC350X 85-86	-	0215-0079
TRX400EX 99-09	-	0215-0079
TRX450ER 06-09	0215-0427	0215-0079
TRX450R 04-09	0215-0427	0215-0079
KAWASAKI		
KFX450R 08-11	0215-0431	-
SUZUKI		
LT-R450 06-09	0215-0430	-
YAMAHA		
YFZ450 04-05	0215-0428	-
YFZ450 06-09	0215-0429	-
YFM700R RAPTOR 06-11	0215-0429	-



DREW LANDERS

UPPER & LOWER SHOCK BEARING KITS

\$14.⁹⁵ - \$37.⁹⁵

- Kit includes the upper shock bearing, seals, spacers, and pins (if required) to rebuild the upper shock link
- Premium design and construction stands up to tough conditions
- Older bearing and seal designs updated to the latest in bearing technology



MAKE/MODEL/YEAR	FRONT SHOCK BEARING KIT PART #	LOWER REAR SHOCK BEARING KIT PART #	UPPER REAR SHOCK BEARING KIT PART #
ARCTIC CAT			
DVX400 04-08	-	1313-0004	-
HONDA			
TRX400EX 99-04	1313-0029	-	-
TRX400EX 99-14	1313-0003	1313-0003	1313-0003
TRX400X 12-14	-	1313-0003	1313-0003
TRX450ER 06-09	1313-0003	-	-
TRX450ER 12-14	1313-0003	-	-
TRX450R 04-09	1313-0003	-	-
TRX450ER 06-09	-	1313-0003	1313-0003
TRX450ER 12	-	1313-0003	1313-0003
TRX450R 04-09	-	1313-0003	1313-0003
TRX700XX 08-09	-	-	1313-0003
KAWASAKI			
KFX400 03-06	-	1313-0004	-
KFX450R 08-14	-	1313-0032	-
KTM			
SX 450 09-10	-	1313-0021	1313-0021
SX 505 09-10	-	1313-0021	1313-0021
SUZUKI			
LT-2400 03-08	-	1313-0004	-
LT-2400 09	-	1313-0004	-
LT-R450 06-11	1313-0028	1313-0004	A29-1003
YAMAHA			
YFM350 WARRIOR 87-04	-	1313-0006	A29-1020
YFZ350 BANSHEE 87-06	-	1313-0006	A29-1020
YFM660R RAPTOR 01-05	-	1313-0006	A29-1020
YFM700R RAPTOR 06-17	-	1313-0157	-

CRANK SHAFT BEARING & SEAL KITS

\$16.⁹⁵ - \$86.⁹⁵

- Precision Japanese crank bearings
- Kits contain right and left crankshaft bearings, 2-stroke kits contain outer seals
- Seals designed with a fluorocarbon lip to reduce friction



MAKE/MODEL/YEAR	PART #	SEAL ONLY PART #
HONDA		
ATC70 73-85	A24-1031 ¹	-
TRX70 86-87	A24-1031 ¹	-
TRX90 93-16	A24-1031 ¹	-
ATC250R 85-86	A24-1005	-
TRX250EX SPORTRAX 01-11	0924-0050 ¹	-
TRX250R 86-89	A24-1005	-
KAWASAKI		
KFX50 03-06	0924-0102	-
KFX80 03-06	0924-0113	-
KSF250 MOJAVE 87-04	A24-1042	-
KXT250 TECATE 84-87	A24-1009	-
KTM		
XC 450 08-09	0924-0227	-
XC 525 08-09	0924-0227	-
POLARIS		
OUTLAW 50 08-16	A24-1031 ¹	-
PREDATOR 50 04-07	0924-0048	-
SCRAMBLER 50 01-03	0924-0048	-
OUTLAW 90 07-14	A24-1031 ¹	-
PREDATOR 90 03-06	0924-0048	-
SCRAMBLER 90 01-03	0924-0048	-
SCRAMBLER 380 2X4 00	0924-0049	-
SCRAMBLER 400 2X4 01-02	0924-0049	-
SCRAMBLER 400 4X4 95-99	0924-0049	-
SCRAMBLER 400 4X4 00-02	0924-0049	-
SPORT 400 94-99	0924-0049	-
SUZUKI		
LT-50 84-87	0924-0102	-
LT-A50 02-05	0924-0102	-
LT-80 87-06	0924-0113	-
LT-250R 85-92	0924-0001	-
LT-500R 87-90	0924-0002	-
YAMAHA		
YFS200 BLASTER 88-06	A24-1043	0935-0607
YFZ350 BANSHEE 87-06	A24-1034	0935-0608

1 - NO SEALS INCLUDED

APPAREL

HELMETS & GOGGLES

RIDER ARMOR

OUTERWEAR

YOUTH

LUGGAGE & PACKS

BIKE BODY

BIKE CONTROLS

BIKE SUSPENSION

BIKE BRAKING

BIKE DRIVE

BIKE BEARINGS

BIKE ENGINE

BIKE ELECTRICAL

BIKE EXHAUST

BIKE WHEELS

ATV BODY

ATV CONTROLS

ATV BRAKING

ATV DRIVE

ATV SUSPENSION

ATV BEARINGS

ATV ENGINE

ATV ELECTRICAL

ATV EXHAUST

ATV WHEELS

GARAGE & PROMO

SIZING CHART

GASKETS & OIL SEAL SETS

\$3⁹⁵ - \$223⁹⁵

- Top-end gasket sets include high-performance head, base, intake and exhaust gaskets for a complete rebuild, complete gasket sets with oil seals or oil seals only
- Gaskets are made from high-tech materials for superior reliability and performance with accurate fit
- Oil seals are genuine OEM replacement
- Made in the USA

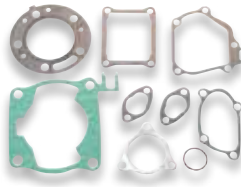

GASKETS & OIL SEAL SETS

MAKE/MODEL/YEAR	TOP END GASKET SET PART #	COMPLETE GASKET SET PART #	COMPLETE GASKET SET W/ OIL SEALS PART #	OIL SEAL SET PART #
ARCTIC CAT				
400 DVX 04-08	M810847	M808847	0934-1676	M822201
CAN-AM				
RENEGADE 500 08-15	0934-3016	0934-4823	0934-3018	0935-0545
RENEGADE 570 EFI 16-17	-	-	-	0935-0545
DS650 00-07	M810853	M808853	M811853	-
RENEGADE 800 07-11	0934-3017	0934-4824	0934-3019	0935-0545
RENEGADE 800 12-15	0934-3017	0934-4825	0934-3020	-
RENEGADE 800 X 08-09	0934-3017	0934-4824	0934-3019	0935-0545
RENEGADE 800 XXC 10-11	0934-3017	0934-4824	0934-3019	0935-0545
RENEGADE 800 XXC 12-14	0934-3017	0934-4825	0934-3020	-
RENEGADE 850 16-17	-	-	-	0935-0545
RENEGADE 850 XXC 16-17	-	-	-	0935-0545
RENEGADE 1000 12-16	0934-3017	0934-4825	0934-3020	-
RENEGADE 1000 XXC 12-14	0934-3017	0934-4825	0934-3020	-
HONDA				
TRX90 93-06	0934-0085	0934-0148	-	-
ATC250R 85-86	M810814	M808814	M811814	M822147
ATC250R 0.01SS HC HG 85-86	M810815	M808815	M811815	M822147
ATC250SX 85-87	M810802	M808802	M811802	M822168
TRX250R 86-89	M810814	M808814	M811814	M822147
TRX250R 0.01SS HC HG 86-89	M810815	M808815	M811815	M822147
TRX250X 87-92	M810801	-	-	-
TRX250X / EX SPORTRAX 01-02	0934-0413	-	0934-0415	0935-0466
TRX250X / EX SPORTRAX 03-17	0934-0413	0934-1170	0934-1179	0935-0466
TRX300EX 93-08	M810801	M808801	M811801	M822146
TRX300 EX 77MM 08 93-06	-	-	-	M822146
TRX300X 09	M810801	M808801	M811801	M822146
TRX300 X 77MM 08 09	-	-	-	M822146
TRX400EX 99-04	M810829	M808829	M811829	M822139
TRX400EX 05-08	M810829	0934-0687	0934-0707	-
TRX400X 09-14	M810829	0934-0687	0934-0707	-
TRX450ER 06-14	0934-1175	0934-1169	0934-1679	0935-0385
TRX450R 04-05	0934-0421	0934-0422	0934-1677	0935-0020
TRX450R 06-09	0934-1175	0934-1169	0934-1679	0935-0385
KAWASAKI				
KFX50 03-06	0934-0088	0934-0152	0934-2082	-
KFX80 03-06	0934-0087	0934-0151	0934-2081	0935-0378
KSF250 MOJAVE 87-04	M810804	M808804	M811804	-
KXF250 TECATE 87-88	M810820	-	M811820	-
KXT250 TECATE 84-85	M810818	-	M811818	-
KEF300 LAKOTA 95-03	M810805	-	-	0935-0379
KFX400 03-06	M810847	M808847	0934-1676	M822201
KFX450R 08-14	0934-1432	-	0934-1681	0935-0387
KFX 700 V-FORCE 04-09	0934-0694	-	0934-0702	0935-0022
KTM				
SX 450 ATV 09-10	0934-1442	-	-	-
XC 450 ATV 08-09	0934-0627	-	-	-
XC 525 ATV 08-09	0934-0628	-	-	-
POLARIS				
OUTLAW 90 07-13	0934-1670	-	-	-
PREDATOR 50 04-06	0934-0696	-	0934-0706	0935-0383
PREDATOR 90 03-04	0934-0084	0934-0685	0934-0705	0935-0383
PREDATOR 90 05-06	0934-0084	-	-	-
SCRAMBLER 50 01-03	0934-0696	-	0934-0706	0935-0383
SCRAMBLER 90 01-03	0934-0084	0934-0685	0934-0705	0935-0383

GASKETS & OIL SEAL SETS (CON'T)

MAKE/MODEL/YEAR	TOP END GASKET SET PART #	COMPLETE GASKET SET PART #	COMPLETE GASKET SET W/ OIL SEALS PART #	OIL SEAL SET PART #
POLARIS (CON'T)				
SCRAMBLER 250 85-86	M810806	M808806	M811806	M822140
SCRAMBLER 400 2X4 00-02	M810808	M808808	M811808	M822142
SCRAMBLER 400 4X4 95-02	M810808	M808808	M811808	M822142
SPORT 400 94-99	M810808	M808808	M811808	M822142
OUTLAW 500 06-07	0934-0692	0934-1011	0934-1012	-
PREDATOR 500 03-04	0934-0692	0934-0680	0934-0700	-
PREDATOR 500 05-07	0934-0692	0934-1011	0934-1012	-
SCRAMBLER 500 2X4 00-08	M810830	M808830	M811830	M822143
SCRAMBLER 500 4X4 97-12	M810830	M808830	M811830	M822143
OUTLAW 525 IRS 07-11	0934-1433	-	0934-1436	0935-0388
OUTLAW 525 S 08-10	0934-1433	-	0934-1436	0935-0388
SCRAMBLER 850 15	0934-4826	-	-	-
SCRAMBLER HO/ EPS 850 13-14	0934-4826	-	-	-
SCRAMBLER 1000 XP HO EPS 14-16	0934-4827	-	-	-
SUZUKI				
LT-A50 02-05	0934-0088	0934-0152	0934-2082	-
LT-80 87-06	0934-0087	0934-0151	0934-2081	0935-0378
LT-250R 85-86	M810834	-	M811834	-
LT-250R 87-92	M810822	M808822	M811822	M822148
LT-F250 2WD 88-01	M810810	M808810	M811810	-
LT-2250 04-09	0934-0695	0934-0684	-	-
LT-2400 03-08	M810847	M808847	0934-1676	M822201
LT-2400 09	M810847	-	-	M822201
LT-R450 06-08	0934-1176	0934-1173	0934-1680	0935-0386
LT-R450 09	0934-1176	-	-	0935-0386
LT-500R 87	M810835	M808835	M811835	-
LT-500R 88-90	M810823	-	M811823	-
YAMAHA				
YFM50 RAPTOR 04-08	0934-2074	-	-	-
YFM80 RAPTOR 02-08	0934-1431	0934-1428	-	-
YFS200 BLASTER 88-06	M810811	M808811	M811811	M822153
YFM 250 RAPTOR 08-13	0934-1705	0934-4580	0934-1707	-
YFM250 MOTO-4 89-91	M810824	0934-4578	0934-4587	-
YFM350 RAPTOR 04-13	M810813	M808813	M811813	M822155
YFM350 WARRIOR 87-04	M810813	M808813	M811813	M822155
YFM35FX WOLVERINE 95-05	M810813	0934-0155	0934-0127	0935-0821
YFM35X WOLVERINE 06-09	M810813	0934-0683	0934-0703	-
YFZ350 BANSHEE 87-06	M810812	M808812	M811812	M822154
YFM45FX WOLVERINE 450 4X4 06-10	0934-0691	0934-0679	0934-0699	0935-0381
YFZ450 04-13	0934-4583	0934-0430	0934-1678	0935-0023
YFZ450R 09-17	0934-2079	0934-2070	0934-2090	0935-0393
YFZ450X 10-11	0934-2079	0934-2070	0934-2090	0935-0393
YFM660R RAPTOR 01-05	M810852	0934-0435	0934-0436	0935-0025
YFM660R RAPTOR 102MM 08 01-05	-	-	-	0935-0025
YFM700R RAPTOR 06-18	0934-1704	0934-1702	0934-1706	0935-0389

CLUTCH & VALVE COVER GASKETS

MAKE/MODEL/YEAR	CLUTCH GASKET PART #	HEAD COVER GASKET PART #	VALVE COVER GASKET
ARCTIC CAT			
400 DVX 04-08	-	0934-1407	0934-1466
HONDA			
ATC250R 85-86	-	0934-1422	-
TRX250R 86-89	-	0934-1422	-
TRX250X / EX SPORTRAX 01-02	-	0934-1409	-
TRX250X / EX SPORTRAX 03-18	-	0934-1409	-
TRX300 EX 93-08	-	0934-1421	-
TRX300 X 09	-	0934-1421	-
TRX400EX 99-04	-	0934-1419	-
TRX400EX 05-08	-	0934-1415	-
TRX400X 09-14	-	0934-1415	-
TRX450ER 06-14	M817716	-	0934-1463
TRX450R 04-05	M817716	-	0934-1710

CLUTCH & VALVE COVER GASKETS (CON'T)			
MAKE/MODEL/YEAR	CLUTCH GASKET PART #	HEAD COVER GASKET PART #	VALVE COVER GASKET
HONDA (CON'T)			
TRX450R 06-09	M817716	-	0934-1463
KAWASAKI			
KFX250 MOJAVE 87-04	-	0934-1423	-
KFX400 03-06	-	0934-1407	0934-1466
KFX450R 08-13	0934-1265	-	0934-1471
KFX450R 14	0934-1265	-	0934-1471
POLARIS			
OUTLAW 500 06-07	-	0934-1417	-
PREDATOR 500 03-04	-	0934-1413	-
PREDATOR 500 05-07	-	0934-1417	-
SUZUKI			
LT-2250 04-09	-	0934-1412	-
LT-2400 03-08	-	0934-1407	0934-1466

CLUTCH & VALVE COVER GASKETS (CON'T)			
MAKE/MODEL/YEAR	CLUTCH GASKET PART #	HEAD COVER GASKET PART #	VALVE COVER GASKET
SUZUKI (CON'T)			
LT-2400 09-14	-	0934-2093	0934-1466
LT-R450 06-09	0934-2094	0934-1418	0934-1465
YAMAHA			
YFS200 BLASTER 88-06	-	0934-1426	-
YFM250 RAPTOR 08-13	-	0934-1709	-
YFZ350 BANSHEE 87-09	-	0934-1427	-
YFZ450 04-13	0934-0580	-	0934-1469
YFZ450R 09-17	0934-0580	-	0934-1470
YFZ450X 10-11	0934-0580	-	0934-1470
YFM660R RAPTOR 01-05	-	0934-1411	-
YFM700R RAPTOR 06-14	-	0934-1708	-
YFM700R RAPTOR 15-18	-	0934-1708	-

FLOAT BOWL GASKETS

\$7⁹⁵

- Direct OEM replacement
- Sold each

NEW!

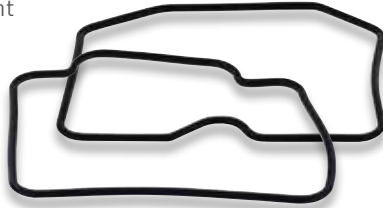

FLOAT BOWL GASKETS	
MAKE/MODEL/YEAR	PART #
ARCTIC CAT	
50 DVX 06-08	0934-6396
90 DVX 06-17	0934-6396
250 DVX 06-07	0934-6391
250 DVX 08	0934-6386
300 DVX 09-15	0934-6386
400 DVX 04-08	0934-6389
CAN-AM	
DS 50 02-06	0934-6384
DS 90 2 STROKE 02-06	0934-6384
DS650 00-07	0934-6389
HONDA	
TRX70 86-87	0934-6390
TRX90 93-19	0934-6390
ATC125M 84-85	0934-6390
TRX125 85-86	0934-6390
ATC185 80-83	0934-6391
ATC200 81-83	0934-6391
ATC200E 82-83	0934-6391
ATC200ES 84	0934-6391
ATC200M 84-85	0934-6391
ATC200S 84-86	0934-6391
ATC200X 83-87	0934-6391
TRX200 84-97	0934-6391
TRX200D 90-97	0934-6391
TRX200SX 86-88	0934-6391
ATC250ES 85-87	0934-6392
ATC250R 83-86	0934-6393
ATC250SX 85-87	0934-6392
TRX250R 86-89	0934-6393
TRX250X 87-92	0934-6394
TRX250X / EX SPORTRAX 01-19	0934-6391
TRX300 EX 93-08	0934-6394
TRX300 X 09	0934-6394
ATC350X 85-86	0934-6392
TRX400EX 99-08	0934-6394
TRX400X 09-14	0934-6394
TRX450ER 06-14	0934-6395
TRX450R 04-05	0934-6394
TRX450R 06-09	0934-6395
KAWASAKI	
KFX50 07-19	0934-6396
KFX90 07-19	0934-6396
KFX250 MOJAVE 89-04	0934-6386
KEF300 LAKOTA 95-03	0934-6386

FLOAT BOWL GASKETS (CON'T)

MAKE/MODEL/YEAR	PART #
KAWASAKI (CON'T)	
KFX400 03-06	0934-6389
KFX 700 V-FORCE 04-09	0934-6388
KTM	
SX 450 ATV 09-10	0934-6395
XC 450 ATV 08-09	0934-6395
SX 505 ATV 09-10	0934-6395
XC 525 ATV 08-09	0934-6395
POLARIS	
SCRAMBLER 50 01-02	0934-6384
OUTLAW 90 07-16	0934-6390
PREDATOR 90 03	0934-6384
SCRAMBLER 90 01-03	0934-6384
RZR 170 09-14	0934-6391
PHOENIX 200 05-19	0934-6391
SAWTOOTH 200 07	0934-6391
SCRAMBLER 250 86	0934-6400
SCRAMBLER 400 2X4 00-02	0934-6400
SCRAMBLER 400 4X4 95-02	0934-6400
SPORT 400 94-99	0934-6400
OUTLAW 450 08-10	0934-6395
OUTLAW 500 06-07	0934-6389
PREDATOR 500 03-07	0934-6389
SCRAMBLER 500 2X4 00-08	0934-6399
SCRAMBLER 500 4X4 97-12	0934-6399
OUTLAW 525 IRS 07-11	0934-6395
OUTLAW 525 S 08-10	0934-6395
SUZUKI	
LT-2250 04-09	0934-6389
LT-2400 03-08	0934-6389
TEXTRON	
90 DVX 18	0934-6396
ALTERRA 90 18	0934-6396
ALTERRA 300 18	0934-6386
YAMAHA	
YFM90 RAPTOR 16-18	0934-6390
YFM125 RAPTOR 11-13	0934-6389
YFM 250 RAPTOR 08-13	0934-6389
YFM350 RAPTOR 04-13	0934-6389
YFM350 WARRIOR 87-04	0934-6402
YFM35FX WOLVERINE 95	0934-6385
YFM35FX WOLVERINE 96-05	0934-6389
YFM35X WOLVERINE 06-09	0934-6398
YFZ350 BANSHEE 1987-09	0934-6398
YFM45FX WOLVERINE 450 4X4 06-10	0934-6389
YFZ450 04-09	0934-6395
YFZ450 12-13	0934-6389
YFM660R RAPTOR 01-05	0934-6389

INTAKE MANIFOLDS

\$69.95 - \$118.95

- Add increased air flow to the carburetor, which equals more horsepower
- Specially formulated to resist harsh fuels (Including methanol) and oils
- Upgrade from OEM
- Resistant to cracking or ripping
- Designed to work properly with larger carburetors
- Made in the USA



MAKE/MODEL/YEAR	CARB SIZE	PART #
HONDA		
TRX250R 86-89	STOCK	1050-0060 ^{1,2}
TRX250R 86-89	38-39MM	1050-0059 ¹
POLARIS		
RZR XP 900 11-13	STOCK	1050-0272
YAMAHA		
YFS200 BLASTER 88-05	STOCK	1050-0062 ^{1,2}
YFS200 BLASTER 88-05	34-35MM	1050-0061 ¹
YFZ350 BANSHEE 87-06	STOCK	1050-0056 ^{1,2}
YFZ350 BANSHEE 87-06	34-35MM	1050-0057 ¹
YFZ350 BANSHEE 87-06	38-39MM	1050-0058 ¹
YFZ350 BANSHEE 87-06	44MM	1050-0285 ³
YFM660 RAPTOR 00-05	STOCK	1050-0055 ^{2,3}

- 1 - INCLUDES GASKETS
- 2 - STOCK INTAKE MANIFOLDS ARE NOT DESIGNED TO ACCEPT LARGER CARBURETORS
- 3 - NEW STAINLESS STEEL BOLTS AND POLYURETHANE O-RINGS INCLUDED
- 4 - THESE INTAKES FIT THE STOCK OR CUBE CYLINDERS. THEY ARE MADE FOR 44MM CARBS THE I.D. OF THE INTAKE IS 50MM. NO CROSS OVER TUBE



STAINLESS VALVE & SPRING KITS

\$184.95 - \$255.95

- Stainless steel conversion kits include only what's needed to convert your head to the long-life stainless steel Black Diamond intake valves
- Extends the life of the valve train and intake components by as much as 4x over the OEM titanium parts
- Includes forged one-piece stainless steel intake valves, wound chrome-silicon heat-treated wire valve springs, ultra-light titanium retainers and hardened steel bases
- Components are created using Finite Element Analysis (F.E.A.) software, as well as proprietary camshaft analysis and spring design software
- Specifically designed and engineered for each application
- Made in the USA

MAKE/MODEL/YEAR	INTAKE KIT PART #	EXHAUST KIT PART #
HONDA		
TRX450R 06-14	0926-2428	-
KAWASAKI		
KFX450R 08-14	-	0926-2443
SUZUKI		
LT-R450 QUAD RACER 06-09	0926-2451	0926-2452
YAMAHA		
YFZ450 (X,R,SE) 04-18	0926-2459 ¹	0926-2460

1 - THREE VALVE KIT

TORQUE SPACER KITS

\$29.95 - \$59.95

- Simple but effective way to shift the torque curve to favor the low to mid-range band of the rev range
- Insert spacer between cylinder and reed valve
- CNC-machined, eliminating "interference" problems when installing
- Kit includes gaskets and bolts
- Made in the USA

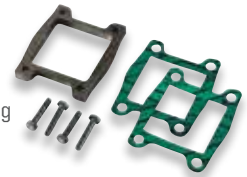

TORQUE SPACER KITS

MAKE/MODEL/YEAR	PART #
HONDA	
ATC250R 81-86	M560-08-111
TRX250R 86-89	M560-08-111
KAWASAKI	
KXT250 85-87	M560-10-200
KXF250 87-88	M560-10-200
SUZUKI	
LT250R 85-86	M560-10-300
LT250R 88-92	M560-08-310
LT500R 87	M560-10-300
LT500R 88-92	M560-08-310

TORQUE SPACER KITS (CON'T)

MAKE/MODEL/YEAR	PART #
YAMAHA	
YFS200 BLASTER 88-02	M560-06-412
TRI-Z250 85-86	M560-08-411
YFZ350 BANSHEE 87-05	M560-06-4011

IN-LINE COOLER

\$35.95

- Extra-long, machined 6061 billet aluminum in-line cooler offers efficient heat dissipation
- Includes hose clamps for easy installation on existing radiator coolant hose
- Measures 5 5/16" L x 1 1/2" W
- Will fit any 3/4" I.D. hose
- Available in silver, black or red



COLOR	PART #
SILVER	1902-1079
BLACK	1902-1080
RED	1902-1081

PRO VALVE KITS

\$227.95

- Kited sets of intake and exhaust valves designed to match the OEM material specifications for drop-in compatibility (no need to reconfigure spring pack from OEM specs)
- Intake valves constructed of Tensilite Titanium and exhaust valves constructed of Black Diamond Stainless Steel
- All valves are one-piece forged and designed using Finite Element Analysis (F.E.A.) software
- Explicitly designed and engineered for each application to meet and exceed manufactures specifications
- Made in the USA



MAKE/MODEL/YEAR	PART #
HONDA	
TRX450R 04-05	0926-2583
TRX450R/ER 06-14	0926-2584

WATER PUMP REBUILD KITS \$22⁹⁵ - \$109⁹⁵

- Includes every gasket, o-ring, bearing and seal required to rebuild a water pump



MAKE/MODEL/YEAR	PART #
ARCTIC CAT	
400 DVX 04-08	0934-4844
CAN-AM	
RENEGADE 500 08-15	0934-4862
RENEGADE 570 EFI 16-17	0934-4862
RENEGADE 800 07-15	0934-4862
RENEGADE 800 X 08-09	0934-4862
RENEGADE 800 XXC 10-14	0934-4862
RENEGADE 850 16-17	0934-4862
RENEGADE 850 XXC 16-17	0934-4862
RENEGADE 1000 12-17	0934-4862
RENEGADE 1000 X MR 16-17	0934-4862
RENEGADE 1000 XXC 12-17	0934-4862
HONDA	
TRX250R 86-89	0934-4843
TRX450ER 06-14	0934-4852
TRX450R 04-05	0934-4847
TRX450R 06-09	0934-4852
KAWASAKI	
KFX400 03-06	0934-4844
KFX450R 08-14	0934-4854
KFX 700 V-FORCE 04-09	0934-4850
POLARIS	
SCRAMBLER 400 2X4 00-02	0934-4841
SCRAMBLER 400 4X4 95-02	0934-4841
SPORT 400 94-99	0934-4841
SCRAMBLER 500 2X4 00-08	0934-4851
SCRAMBLER 500 4X4 97-12	0934-4851
SCRAMBLER 850 15-16	0934-4864
SCRAMBLER HO/ EPS 850 13-14	0934-4864
SCRAMBLER 1000 XP HO EPS 14-16	0934-4864
SUZUKI	
LT-2400 03-08	0934-4844
LT-2400 09-14	0934-4856
LT-R450 06-09	0934-4853
YAMAHA	
YFZ350 BANSHEE 87-09	0934-4842
YFM450FX WOLVERINE 4X4 06-10	0934-4849
YFZ450 04-13	0934-4848
YFZ450R 09-17	0934-4859
YFZ450X 10-11	0934-4859
YFM660R RAPTOR 01-05	0934-4845
YFM700R RAPTOR 06-18	0934-4855

MECHANICAL WATER PUMP SEAL \$18⁹⁵ - \$32⁹⁵

- High-quality mechanical water pump seals available separately
- Enhances our existing complete gasket lines



MAKE/MODEL/YEAR	PART #
ARCTIC CAT	
400 DVX 04-08	0935-0854
CAN-AM	
RENEGADE 500 08-15	0935-0857
RENEGADE 500 XT 12	0935-0857
RENEGADE 800 07-15	0935-0857
RENEGADE 800 X 08-09	0935-0857
RENEGADE 800 XXC 10-14	0935-0857
RENEGADE 1000 12-15	0935-0857
RENEGADE 1000 XXC 12-14	0935-0857
HONDA	
TRX250R 86-89	0935-0852
TRX450ER 06-14	0935-0853
TRX450R 04-09	0935-0853
TRX700XX 08-09	0935-0853
KAWASAKI	
KSF250 MOJAVE 87-04	0935-0854
KFX400 03-06	0935-0854
KFX 700 V-FORCE 04-09	0935-0852
POLARIS	
OUTLAW 500 06-07	0935-0856
PREDATOR 500 03-07	0935-0856
SCRAMBLER 500 2X4 00-08	0935-0856
SCRAMBLER 500 4X4 97-12	0935-0856
SCRAMBLER 850 15-16	0935-0859
SCRAMBLER HO/ EPS 850 13-14	0935-0859
SCRAMBLER 1000 XP HO EPS 14-16	0935-0859
SUZUKI	
LT-250R 85-92	0935-0854
LT-2400 03-14	0935-0854
LT-R450 06-09	0935-0854
LT-500R 87-90	0935-0854
YAMAHA	
YFM45FX WOLVERINE 450 4X4 06-10	0935-0852
YFZ450R 09-16	0935-0852
YFZ450X 10-11	0935-0852
YFM660R RAPTOR 01-05	0935-0852
YFM700R RAPTOR 06-18	0935-0852

APPAREL

HELMETS & GOGGLES

RIDER ARMOR

OUTERWEAR

YOUTH

LUGGAGE & PACKS

BIKE BODY

BIKE CONTROLS

BIKE SUSPENSION

BIKE BRAKING

BIKE DRIVE

BIKE BEARINGS

BIKE ENGINE

BIKE ELECTRICAL

BIKE EXHAUST

BIKE WHEELS

ATV BODY

ATV CONTROLS

ATV BRAKING

ATV DRIVE

ATV SUSPENSION

ATV BEARINGS

ATV ENGINE

ATV ELECTRICAL

ATV EXHAUST

ATV WHEELS

GARAGE & PROMO

SIZING CHART

VALVE SHIM KITS & INDIVIDUAL REFILL PACKS

Valve Shim Complete Kits: \$59.95 - \$89.95 Individual Shims: \$1.95

- Complete valve shim kits make it easier to maintain your valve train
- Forged from 4140 cold rolled steel, not sintered
- Laser etched size on each shim for identification
- 8.90mm shim kit include three shims of each size from 1.72mm to 2.60mm in 0.04mm increments, fitting newer KTM 250's and 450's
- 9.48mm diameter shim kits include three shims of each sizes from 1.20mm to 3.50mm in 0.05mm increments, fitting all Japanese 450F's
- A great addition to any mechanic's tool box



VALVE SHIM KITS

KIT	DESCRIPTION	PART #
8.90MM COMPLETE SHIM KIT	INCLUDES 1.72-2.60MM IN .05 INCREMENTS W/3 SHIMS IN EACH SIZE. FITS KTM 250FS AND 450FS	0926-1826
9.48MM COMPLETE SHIM KIT	INCLUDES 1.20-3.50MM IN .05 INCREMENTS W/THREE SHIMS IN EACH SIZE. FITS ALL JAPANESE 450FS	0926-1828

8.90MM REPLACEMENT SHIM

DESCRIPTION	PART #
1.72MM	0926-1905
1.76MM	0926-1906
1.80MM	0926-1907
1.84MM	0926-1908
1.88MM	0926-1909
1.92MM	0926-1910
1.96MM	0926-1911
2.00MM	0926-1912
2.04MM	0926-1913
2.08MM	0926-1914
2.12MM	0926-1915
2.16MM	0926-1916
2.20MM	0926-1917
2.24MM	0926-1918
2.28MM	0926-1919
2.32MM	0926-1920
2.36MM	0926-1921
2.40MM	0926-1922
2.44MM	0926-1923
2.48MM	0926-1924
2.52MM	0926-1925
2.56MM	0926-1926
2.60MM	0926-1927

9.48MM REPLACEMENT SHIM

DESCRIPTION	PART #
1.20MM	0926-1928
1.25MM	0926-1929
1.30MM	0926-1930
1.35MM	0926-1931
1.40MM	0926-1932
1.45MM	0926-1933
1.50MM	0926-1934
1.55MM	0926-1935
1.60MM	0926-1936
1.65MM	0926-1937
1.70MM	0926-1938
1.75MM	0926-1939
1.80MM	0926-1940
1.85MM	0926-1941
1.90MM	0926-1942
1.95MM	0926-1943
2.00MM	0926-1944
2.05MM	0926-1945
2.10MM	0926-1946
2.15MM	0926-1947
2.20MM	0926-1948
2.25MM	0926-1949
2.30MM	0926-1950
2.35MM	0926-1951
2.40MM	0926-1952
2.45MM	0926-1953
2.50MM	0926-1954
2.55MM	0926-1955
2.60MM	0926-1956
2.65MM	0926-1957
2.70MM	0926-1958
2.75MM	0926-1959
2.80MM	0926-1960
2.85MM	0926-1961
2.90MM	0926-1962
2.95MM	0926-1963
3.00MM	0926-1964
3.05MM	0926-1965
3.10MM	0926-1966
3.15MM	0926-1967
3.20MM	0926-1968
3.25MM	0926-1969
3.30MM	0926-1970
3.35MM	0926-1971
3.40MM	0926-1972
3.45MM	0926-1973
3.50MM	0926-1974

CARBURETOR REPAIR KITS

\$16.95 - \$59.95

- Kits include all of the necessary components to repair a carburetor
- Kit includes all O-rings, gaskets, jets, needle, mixture screw, float bowl screws, float valve needle and seat
- OEM jet sizes are included in the kit
- NBR rubber material is used on all O-rings and rubber gaskets. NBR has excellent resistance to the ethanol used in today's fuels

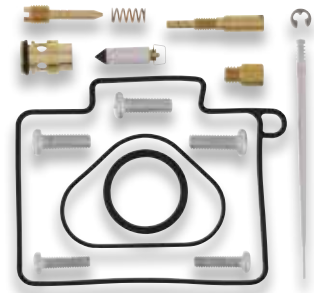

CARBURETOR REPAIR KITS

MAKE/MODEL/YEAR	PART #
ARCTIC CAT	
50 DVX 06-08	1003-0684
90 DVX 06-17	1003-0682
250 DVX 06-07	1003-0550
250 DVX 08	1003-0549
300 DVX 09-15	1003-0546
400 DVX 04-08	1003-0542
CAN-AM	
DS 90 2-STROKE 02-06	1003-1759
HONDA	
TRX90 93-98	1003-0544
TRX90 99-05	1003-0567
TRX90 06-12	1003-0566
TRX90 13-19	1003-0565
ATC200 83	1003-0612
ATC200E 82-1983	1003-0612
ATC200ES 84	1003-0612
ATC200M 84-85	1003-0612
ATC200S 84-86	1003-0613
ATC200X 83-85	1003-0614
ATC200X 86-87	1003-0615
TRX200 90-91	1003-0694
TRX2000 90-91	1003-0694
TRX200SX 86-88	1003-1774
ATC250ES 85	1003-0616
ATC250ES 86-87	1003-0617
ATC250R 86	1003-0680
ATC250SX 85	1003-0618
ATC250SX 86-87	1003-0617
TRX250R 86	1003-0697
TRX250R 87	1003-1772
TRX250R 88-89	1003-1773
TRX250X 87-88	1003-0623
TRX250X 91-92	1003-1771
TRX250X / EX SPORTRAX 01-05	1003-0624
TRX250X / EX SPORTRAX 06-14	1003-0622
TRX300 EX 93-08	1003-0625
TRX300 X 09	1003-0625
ATC350X 85-86	1003-0698
TRX400EX 99-08	1003-0627
TRX400X 09-14	1003-0627
TRX450ER 06	1003-0572
TRX450ER 07	1003-0636
TRX450ER 08-14	1003-0642
TRX450R 04-05	1003-0644
TRX450R 06	1003-0648
TRX450R 07	1003-0651
TRX450R 08-09	1003-0653
KAWASAKI	
KFX50 03-06	1003-0590
KFX50 07	1003-0589
KFX80 03-06	1003-0588
KFX90 07-10	1003-1775
KFX90 11-16	1003-0587
KFX250 MOJAVE 89-02	1003-1757
KFX250 MOJAVE 03-04	1003-0586
KEF300 LAKOTA 95-03	1003-0585
KFX400 03-06	1003-0542
KFX 700 V-FORCE 04-09	1003-0658

CARBURETOR REPAIR KITS (CON'T)

MAKE/MODEL/YEAR	PART #
KTM	
SX 450 ATV 09-10	1003-0908
XC 450 ATV 08-09	1003-0908
SX 505 ATV 09	1003-0908
SX 505 ATV 10	1003-0908
XC 525 ATV 08-09	1003-0908
POLARIS	
OUTLAW 50 08-15	1003-0696
PREDATOR 50 07	1003-0696
SCRAMBLER 50 01-02	1003-0523
OUTLAW 90 07-16	1003-0638
PREDATOR 90 03	1003-0522
PREDATOR 90 04-06	1003-0521
SCRAMBLER 90 01	1003-0637
SCRAMBLER 90 02-03	1003-0522
RZR 170 09-14	1003-0628
SCRAMBLER 250 86	1003-0501
SCRAMBLER 400 2X4 00-02	1003-0635
SCRAMBLER 400 4X4 95	1003-0507
SCRAMBLER 400 4X4 96	1003-0518
SCRAMBLER 400 4X4 97-02	1003-0635
SPORT 400 94-95	1003-0507
SPORT 400 96	1003-0518
SPORT 400 97-99	1003-0635
OUTLAW 450 08-10	1003-0642
OUTLAW 500 06	1003-0686
OUTLAW 500 07	1003-0687
PREDATOR 500 03-07	1003-0688
SCRAMBLER 500 2X4 00-02/08	1003-0508
SCRAMBLER 500 4X4 97-09	1003-0508
SCRAMBLER 500 4X4 10-12	1003-0506
OUTLAW 525 IRS 07-08	1003-0689
OUTLAW 525 IRS 09-11	1003-0690
OUTLAW 525 S 08	1003-0689
OUTLAW 525 S 09-10	1003-0691
SUZUKI	
LT-50 1984-87	1003-1765
LT-A50 02-05	1003-0678
LT-250 06-18	1003-0677
LT-80 87-06	1003-0676
LT-290 QUADSPORT 07-18	1003-0675
LT-2250 04-06	1003-0558
LT-2250 07-09	1003-0558
LT-2400 03-08	1003-0542
TEXTRON	
90 DVX 18	1003-0682
YAMAHA	
YFM50 RAPTOR 04-08	1003-0619
YFM80 RAPTOR 02-08	1003-0596
YFM90 RAPTOR 09-13	1003-0598
YFM90 RAPTOR 16-18	1003-1763
YFM125 RAPTOR 11-13	1003-0599
YFS200 BLASTER 88-06	1003-0656
YFM250 RAPTOR 08-13	1003-0606
YFM350 RAPTOR 04-13	1003-0609
YFM350 WARRIOR 87-92	1003-1780
YFM350 WARRIOR 93-04	1003-0695
YFZ350 BANSHEE 87-09	1003-0660
YFM45FX WOLVERINE 450 4X4 06-10	1003-0645
YFZ450 04-05	1003-0692
YFZ450 06-09	1003-0693
YFZ450 12-13	1003-0611
YFM660R RAPTOR 01-05	1003-0647

**AIR CUT OFF VALVE
REBUILD KITS****\$18⁹⁵**

- Kit Includes all necessary parts to rebuild the air cut off valve circuit . ATV or motorcycle models with multiple carburetors include components to repair all carburetors
- Kit includes necessary o-rings, diaphragm, spring and screws
- Improperly functioning air cut off valves can stick open or closed causing popping on deceleration or poor running conditions

MAKE/MODEL/YEAR	PART #
SUZUKI	
LT-Z250 04-09	1003-1277
YAMAHA	
YFM250 RAPTOR 08-13	1003-1277
YFM350 WARRIOR 87-04	1003-1278
YFM350 RAPTOR 04-13	1003-1279
YFM350ER MOTO-4 87-95	1003-1280
YFM35FX WOLVERINE 95-05	1003-1280
YFM660R RAPTOR 01-05	1003-1276

**ACCELERATOR PUMP
REBUILD KIT****\$16⁹⁵ - \$18⁹⁵**

- Kit includes all necessary parts to rebuild accelerator pump circuit
- Kit includes necessary O-rings, diaphragm, spring and screws
- Improperly functioning accelerator pumps can cause poor performance, and bogging on acceleration

MAKE/MODEL/YEAR	PART #
HONDA	
TRX250X 87-88	1003-1288
TRX250X 91-92	1003-1288
TRX300EX 93-08	1003-1288
TRX400EX 99-08	1003-1288
TRX400X 09-14	1003-1288
TRX450ER 06-14	1003-1286
TRX450R 06-09	1003-1286
YAMAHA	
YFZ450 04-09	1003-1287

**POLARIS FUEL PUMPS-
CARBURETED & EFI**

\$24.95 - \$53.95



- Direct replacement fuel pumps
- Available for EFI or carbureted models
- Stock flow rates
- Pick up screen/filters included with EFI pumps

MAKE/MODEL/YEAR	PART #	FUEL PRESSURE REGULATOR PART #	REPLACEMENT STRAINER
POLARIS			
RZR 170 09-13	1009-0035	-	-
OUTLAW 450 09-10	1009-0029	-	-
OUTLAW 500 06-07	1009-0029	-	-
PREDATOR 500 03-07	1009-0029	-	-
SCRAMBLER 500 97-10	1009-0029	-	-
SCRAMBLER 500 11-12	1009-0030	-	-
OUTLAW 525 09-11	1009-0029	-	-
RZR 800 08-10	1009-0033 ¹	1009-0041	1009-0044
RZR 800 11-14	1009-0032 ¹	1009-0042	1009-0045
RZR 800 11-14	1009-0032 ¹	-	1009-0045
SCRAMBLER 850 13-14	1009-0032 ¹	1009-0042	1009-0045
SCRAMBLER 850 15-18	1009-0032 ¹	-	1009-0045
RZR 900 11-14	1009-0032 ¹	1009-0042	1009-0045
RZR 900 15-18	1009-0032 ¹	-	1009-0045
RZR 1000 14-18	1009-0032 ¹	-	1009-0045
SCRAMBLER 1000 14-18	1009-0032 ¹	-	1009-0045

1 - EFI FUEL PUMP W/STRAINER

CARB MID-BODY GASKET KIT

\$17.95 - \$19.95

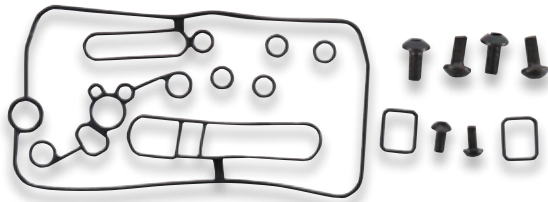

- Kit includes all of the necessary components to reseal a FCR carburetor at its center section
- Components not available OEM
- Kit includes replacement gaskets, O-rings, screws and special tool (if necessary)

MAKE/MODEL/YEAR	PART #
HONDA	
TRX450ER 06-14	0935-1010
TRX450R 06-07	0935-1010
KTM	
SX 450 09-10	0935-1011
KC 450 08-09	0935-1011
SX 505 09	0935-1011
SX 505 10	0935-1011
KC 525 08-09	0935-1011
YAMAHA	
YFZ450 04-09	0935-1011

FUEL PETCOCK REPAIR KITS

\$11.95 - \$24.95

- Includes components to rebuild one fuel petcock
- Kits includes all necessary face screws, tank bolts, face gasket, tank gasket, diaphragm, O-rings, wave washer and miscellaneous components
- Kits for non-rebuildable riveted Honda fuel taps include special drill and self-tapping screws along with instructions for easy and inexpensive rebuild



MAKE/MODEL/YEAR	PART #
ARCTIC CAT	
400 DVX 04-06	0705-0493
400 DVX 07-08	0705-0492
HONDA	
ATC185 80-83	0705-0403
ATC200 81-83	0705-0403
ATC200E 82-83	0705-0403
ATC200ES 84	0705-0403
ATC200M 84-85	0705-0403
ATC200S 84-86	0705-0403
ATC250ES 85-87	0705-0386
ATC250R 85-86	0705-0375
ATC250SX 85-87	0705-0386
TRX250R 86-89	0705-0395
TRX250X / EX SPORTRAX 01	0705-0402
TRX250X / EX SPORTRAX 02-14	0705-0397
TRX250X / EX SPORTRAX 16-19	0705-0401
TRX300 EX 93-06	0705-0402
TRX400EX 99-07	0705-0401
TRX400EX 08	0705-0400
TRX400X 09-14	0705-0400
TRX450ER 06-07	0705-0399
TRX450ER 08-14	0705-0404
TRX450ES 98-01	0705-0397
TRX450R 04-07	0705-0399
TRX450R 08-09	0705-0494
KAWASAKI	
KFX50 07-09/13-19	0705-0491
KFX90 07-10	0705-0491
KFX90 11-19	0705-0491
KFX250 MOJAVE 89-14	0705-0489
KXT250 TECATE 85-87	0705-0380
KEF300 LAKOTA 95-03	0705-0489
POLARIS	
OUTLAW 500 06-07	0705-0478
PREDATOR 500 03-07	0705-0478
SUZUKI	
LT-250 06-18	0705-0492
LT-2250 04-06	0705-0479
LT-2400 03-05	0705-0493
LT-2400 06-08	0705-0492
YAMAHA	
YFM50 RAPTOR 04-08	0705-0335
YFM80 RAPTOR 02-08	0705-0335
YFM125 RAPTOR 11-13	0705-0475
YFS200 BLASTER 88-06	0705-0335
YFM 250 RAPTOR 08-13	0705-0475
YFM350 RAPTOR 04-13	0705-0335
YFM350 WARRIOR 87-04	0705-0335
YFM350FX WOLVERINE 95-05	0705-0335
YFM350X WOLVERINE 06-09	0705-0474
YFZ350 BANSHEE 87-06	0705-0335
YFZ450 04-13	0705-0393
YFM450FX WOLVERINE 450 4X4 06-10	0705-0473
YFZ450 04-09/12-13	0705-0472
YFM660R RAPTOR 01-05	0705-0335

CARBURETOR PRIMER PUMP KIT **\$19.95**

- OEM replacement carburetor primer pump



MAKE/MODEL/YEAR	CARB TYPE	PART #
CARBURETOR PRIMER PUMP KIT		1009-0034

CARBURETOR INTAKE BOOTS **\$29.95**

- Connects air box to backside of carburetor
- Durable, no cracking or ripping
- Available for use with OEM air box for stock or 34-35mm carbs
- Made in the USA



MAKE/MODEL/YEAR	CARB TYPE	PART #
YAMAHA		
YFZ350 BANSHEE 87-06	STOCK	1050-0053
YFZ350 BANSHEE 87-06	34-35MM	1050-0054



RADIATOR HOSE KITS **\$88.95 - \$111.95**

- Manufactured by Samco® Sport UK - the world leader in silicone hoses, with over 20 years experience
- Hand wrapped and 100% visually inspected in the UK
- European grade hi-temperature silicone guaranteed to 356°F
- Smooth flow and improved insulation promotes radiator efficiency and improves engine cooling
- Single molded, Y-piece hoses eliminate the need to re-use OEM three-way fitting which reduces weight and eliminates leak points
- Single molded, T-piece hoses eliminate vulnerable threaded leak points and reduce weight
- Three layers of reinforcement fabric offer high burst pressures and provide better debris/crash resistance
- Zero block tooling technology results in clear and open house junctions, free from dangerous and restrictive flashing
- Used by leading MX/enduro and off-road racing teams
- UV stable colors don't fade with heat or sun and are color matched to OEM brands
- Clamps made from 18/8 marine grade 100% stainless steel have rounded edges prevent the clip from cutting in to the hose and a non-perforated band prevents clip from biting in to the hose
- Kit contains hoses and necessary clamps

MAKE/MODEL/YEAR	COLOR	PART #
HONDA		
TRX450R 04-18	RED	1902-0519
YAMAHA		
YFM450R 09-13	BLUE	1902-0526
YFZ450R 14-18	BLUE	1902-1219

CARBURETOR CAP KITS **\$65.95 - \$116.95**

- Replacement cap for the Yamaha Blaster & Banshee
- Includes a stainless steel braided cable
- Replaces stock carburetor caps
- Includes Mikuni style idle adjustment screw
- Made in the USA



MAKE/MODEL/YEAR	COLOR	PART #
YAMAHA		
YFS200 BLASTER 88-06	BLUE	1050-0027
	BLACK	1050-0029
	POLISHED	1050-0030
YFZ350 BANSHEE 87-06	BLACK	1050-0033
	POLISHED	1050-0034

CARB SPACER **\$44.95**

- Increases the distance between the carburetor and the engine
- Adds approximately 3hp by changing the air/fuel flow dynamics
- Made from hard anodized billet aluminum
- Includes mounting hardware and instructions
- Made in the USA



MAKE/MODEL/YEAR	PART #
YAMAHA	
YFM660 RAPTOR 01-05	1050-0153

VALVE STEM SEALS **\$15.95 - \$19.95**

- Contact surfaces designed for improved sealing
- Improved tolerance over OEM
- 100% quality controlled
- Available in a variety of sizes
- Kits include one full set of intake & exhaust seals
- Made in the USA



MAKE/MODEL/YEAR	PART #
HONDA	
TRX450R 04-05	0926-2841
TRX450R/ER 06-14	0926-2842
KAWASAKI	
KFX450R 08-14	0926-2843
KTM	
450 XC 08-09	0926-2837 ²
525 XC 08-09	0926-2837 ²
SUZUKI	
LTR450/Z 06-09	0926-2844
YAMAHA	
YFZ450 04-09	0926-2831 ¹
YFZ450X 08-11	0926-2831 ¹
YFZ450R 09-18	0926-2831 ¹
1 - FIVE VALVE SEAL KIT	
2 - FOR RFS ENGINES	

APPAREL

HELMETS & GOGGLES

RIDER ARMOR

OUTERWEAR

YOUTH

LUGGAGE & PACKS

BIKE BODY

BIKE CONTROLS

BIKE SUSPENSION

BIKE BRAKING

BIKE DRIVE

BIKE BEARINGS

BIKE ENGINE

BIKE ELECTRICAL

BIKE EXHAUST

BIKE WHEELS

ATV BODY

ATV CONTROLS

ATV BRAKING

ATV DRIVE

ATV SUSPENSION

ATV BEARINGS

ATV ENGINE

ATV ELECTRICAL

ATV EXHAUST

ATV WHEELS

GARAGE & PROMO

SIZING CHART



POWER COMMANDER FC **\$248.95**

- Uses OEM style connectors and high-quality wiring harnesses
- Small, lightweight and easy-to-fit on the machine
- Pre-programmed with maps specific to make and model
- No computer necessary for modifying fuel management
- Fully adjustable computer compatibility for ultimate tuning and personalization
- Software is compatible with Power Commander, so you can download Power Commander maps to the unit
- Integrated O2 optimizer where applicable
- Made in the USA

MAKE/MODEL/YEAR	PART #
CAN-AM	
DS450 08-15	1020-2212
RENEGADE 500/800/1000 12-14	1020-2214
KAWASAKI	
KFX450 08-14	1020-2222
POLARIS	
SCRAMBLER 850 13-17	1020-2234
SUZUKI	
LTR450 06-10	1020-2240
YAMAHA	
YFZ450 R / X 09-16	1020-2246
RAPTOR 06-17	1020-2249

POWER COMMANDER V **\$398.95 - \$419.95**

- Reduced size from PCIII USB (less than half the size of PCIII)
- USB powered from computer (9-volt adapter is no longer needed for programming)
- Two-position map switching function built in (map switch not included)
- Gear/speed input (allows for map adjustment based on gear and speed)
- Analog input (allows user to install any O-V sensor and build an adjustment table based on its input such as boost or temperature)
- With gear-position input connected, the PCV is capable of allowing each cylinder to be mapped individually and for each gear
- Unit has a -100/+250% fuel change range (up from -100/+100%), which allows more adjustment
- 10 throttle position columns (up from nine on PCIII USB)
- Enhanced "accel pump" utility (increased adjustment and sensitivity ranges)
- Made in the USA



POWER COMMANDER V		POWER COMMANDER V (CON'T)	
MAKE/MODEL/YEAR	PART #	MAKE/MODEL/YEAR	PART #
CAN-AM		POLARIS	
DS450 09-15	1020-1129	SCRAMBLER 850 13-18	1020-2044
RENEGADE 500 12-14	1020-1724	SCRAMBLER XP 1000 14-18	1020-2280 ¹
RENEGADE 800 07-11	1020-1164	SUZUKI	
RENEGADE 800 12-14	1020-1724	LTZ400 09-12	1020-1034
RENEGADE 800 15	1020-2641	LTR450 09-10	1020-0972
RENEGADE 850 15-16	1020-2642	YAMAHA	
RENEGADE 1000 12-14	1020-1724	YFZ450R/X 09-18	1020-0909
HONDA		YFZ450R/X 09-17	1020-1781 ¹
TRX700XX 09	1020-0971	RAPTOR 700 09-14	1020-0973
KAWASAKI		RAPTOR 700 06-14	1020-1783
KFX450 08-14	1020-0908	RAPTOR 700 15-17	1020-2481 ¹
KFX450 08-14	1020-1776 ¹	1 - FUEL AND IGNITION	



ALUMINUM VENT CAPS **\$9.95**

- Moose Racing® aluminum vent caps are a high-quality replacement for the standard rubber vent hoses
- Built in one way valve that allows airflow in, but not out
- Available in orange, green, blue, red, silver and black
- Made in the USA

COLOR	PART #
ORANGE	0703-0261
GREEN	0703-0260
BLUE	0703-0259
RED	0703-0262
SILVER	0703-0263
BLACK	0703-0258

BOOST BOTTLE **\$29.95**

- Connects to standard intake manifold
- Gives instant throttle response and improves low-end power
- Aluminum construction, heli-arc welded
- Replaces standard balance pipe
- Made in the USA



MAKE/MODEL/YEAR	PART #
YAMAHA	
YFZ350 BANSHEE 87-06	M2114-1001

JET KITS

\$65⁹⁵ - \$94⁹⁵

STAGE 1 KITS

- Designed for machines with stock engines using the stock air box, air filter and stock or aftermarket exhaust
- Fully adjustable to allow for the use of well-designed aftermarket exhausts and stock replacement air filters
- Improve throttle response and driveability
- Power increases in most cases of approximately 5-8% throughout the entire power range



STAGE 2 KITS

- Designed for machines with stock or mildly modified engines using well-designed stock or aftermarket exhausts with a modified airbox and a stock or replacement air filter
- For applications where airbox modifications improve overall engine performance, a power increase of 8% can be achieved in most cases

STAGE 3 KITS

- Designed for machines with stock or mildly modified engines using well designed aftermarket pipe and air filters
- In most cases 10-15% power increases can be achieved
- Made in the USA

JET KITS		
MAKE/MODEL/YEAR	STAGE	PART #
ARCTIC CAT		
400 DVX 04	1,2	1007-0123
400 DVX 05-08	1,2	1007-0101
BOMBARDIER/CAN-AM		
DS650 00-07	1,3	MQ702
HONDA		
TRX250EX 01-05	1,2	MQ110
TRX250EX 06-08	1,2	1007-0188
TRX250X 09-16	1,2	1007-0334

JET KITS (CON'T)		
MAKE/MODEL/YEAR	STAGE	PART #
HONDA (CON'T)		
TRX300EX 92-08	1,2	MQ101
TRX300X 09-10	1	1007-0380
TRX400EX 99-14	1,2	MQ107
TRX400X 09-14	1,2	1007-0335
TRX450R 04-05	1,2	1007-0089
TRX450R 06-14	2	1007-0172
KAWASAKI		
250 MOTO 87-04	1	MQ201
KFX400 03-04	1,2	MQ213
KFX400 05-06	1,2	1007-0099
POLARIS		
450 OUTLAW MXR 08-10	1,2	1007-0304
500 SCRAMBLER H.O 98-09	1	MQ504
500 SCRAMBLER H.O 10-12	1	1007-0359
500 PREDATOR 03-07	1,3	MQ518
500 OUTLAW 06-07	1,2,3	1007-0278
525 OUTLAW IRS & S 07-11	1,2	1007-0276
SUZUKI		
LT-2250 03-10	1,2	MQ314
QUADSPORT LT-2400 03-04	1,2	MQ312
QUADSPORT LT-2400 05-08	1,2	1007-0100
YAMAHA		
YSF200 BLASTER 88-06	1,2	MQ419
250 RAPTOR 08-13	1,2	1007-0305
YFM350 FW WOLVERINE 96-05	1	MQ403
YFM350 WARRIOR 93-04	1,2	MQ406
YZF350 BANSHEE 87-06	3	MQ4320
350 RAPTOR 04-13	1	1007-0095
450 WOLVERINE 4X4 06-10	1	1007-0306
YZF450 04-05	1,2	1007-0076
YZF450 06-09	1,2	1007-0168
YZF450 12-13	1	1007-0383
YFM660 RAPTOR 01-05	2	MQ414

KATELYN OSBURN



APPAREL

HELMETS & GOGGLES

RIDER ARMOR

OUTERWEAR

YOUTH

LUGGAGE & PACKS

BIKE BODY

BIKE CONTROLS

BIKE SUSPENSION

BIKE BRAKING

BIKE DRIVE

BIKE BEARINGS

BIKE ENGINE

BIKE ELECTRICAL

BIKE EXHAUST

BIKE WHEELS

ATV BODY

ATV CONTROLS

ATV BRAKING

ATV DRIVE

ATV SUSPENSION

ATV BEARINGS

ATV ENGINE

ATV ELECTRICAL

ATV EXHAUST

ATV WHEELS

GARAGE & PROMO

SIZING CHART

DRY

PRE-OILED



AIR FILTERS \$6⁹⁵ - \$48⁹⁵

- Bonded, two-layer foam designed for maximum protection and airflow
- Coarse outer foam traps large particles, fine inner foam catches the finest dust
- Flexible glue is used on all seams to prevent cracking
- Super seal neoprene sealing ring keeps out water and provides a no-grease seal
- Exclusive 0.65 foam
- Made in the USA

PRECISION PRE-OILED AIR FILTERS \$12⁹⁵ - \$25⁹⁵

- Same top quality Moose Racing® filters now available factory pre-oiled
- High technology machine pre-oils filters to perfection while leaving no excess oil to rob horsepower, no dry spots endangering your engine
- Oiled with top quality Moose Racing® super seal filter oil that has been abused and recommended in prolonged testing
- Includes re-sealable filter bag
- Made in the USA

AIR FILTERS: DRY & PRE-OILED

MAKE/MODEL/YEAR	DRY FILTER	PRE-OILED FILTER
ARCTIC CAT		
50/90/DVX90/UTILITY90 06-15	1011-3124	-
250/300 01-02	M763-10-02	1011-1398
250/300 DVX 06-15	1011-2795	-
DVX400 04-08	M763-70-11	1011-0869
CAN-AM		
450 DS 08-12	1011-1458	-
500 RENEGADE 08-12	1011-1129	1011-2534
650 DS 00-07	M763-35-01	1011-3720
800 RENEGADE 07-08	1011-1129	1011-2534
800 RENEGADE EFI 09-12	1011-1129	1011-2534
RENEGADE 1000 12-13	1011-3235	-
E-TON		
IMPULSE TXL50/90 98	1011-0565	1011-3125
TXL 50/90 ALL YEARS	1011-0565	1011-3125
AXL 50/90 ALL YEARS	1011-0565	1011-3125
DX 90 ALL YEARS	1011-0565	1011-3125
HONDA		
TRX 90/90EX 93-17	M763-20-03	1011-2541
ATC110 79-82	M763-20-04	1011-2547
ATC110 83-85	M763-20-05	1011-0854
ATC125M 84-85	M763-20-05	1011-0854
ATC125M 86	M763-20-06	1011-0855
TRX125 84-86	M763-20-05	1011-0854
TRX125M 87-88	M763-20-06	1011-0855
ATC185S 81-82	M763-20-04	1011-2547
ATC185S 83-85	M763-20-05	1011-0854
ATC200 81-82	M763-20-04	1011-2547
ATC200 83-85	M763-20-05	1011-0854
ATC200E 82-83	M763-20-05	1011-0854
ATC200ES 84	M763-20-05	1011-0854
ATC200M 84-85	M763-20-05	1011-0854

AIR FILTERS: DRY & PRE-OILED (CON'T)

MAKE/MODEL/YEAR	DRY FILTER	PRE-OILED FILTER
HONDA (CON'T)		
ATC200S 84-86	M763-20-05	1011-0854
ATC200X 83-85	M763-20-07	1011-2542
ATC200X 86-87	M763-20-08	1011-2545
TRX200 84-86	M763-20-05	1011-0854
TRX200 89-98	M763-20-09	1011-2551
TRX200SX 86-88	M763-20-06	1011-0855
ATC250ES 85-87	M763-20-10	1011-0856
ATC250R 82	M763-20-11	-
ATC250R 83-84	M763-20-12	1011-0857
ATC250R 85-86	M763-20-13	1011-3719
ATC250SX 85-87	M763-20-12	1011-0857
TRX250X 87-92	M763-20-15	1011-0859
TRX250R 86-89	M763-20-16	1011-2552
TRX250 85-87	M763-20-12	1011-0857
TRX250EX		
SPORTRAX 01-17	M763-20-14	1011-0858
TRX300EX 93-99	M763-20-15	1011-0859
TRX300EX 00-09	M763-20-24	1011-1135
ATC350X 85-86	M763-20-08	1011-2545
TRX400 EX 99-13	M763-20-20	1011-0862
TRX450R 04-05	1011-0272	1011-0885
TRX450R 06-13	1011-0560	1011-0878
TRX700XX 08-09	1011-1396	1011-1397
KAWASAKI		
KFX50 03-06	1011-0595	1011-2535
KFX50 07-17	1011-0979	-
KFX80 03-06	M763-70-03	1011-0866
KFX90 07-17	1011-0979	-
KSF250 MOJAVE 87-04	M763-40-02	1011-2549
KXT250 TECATE 84-85	M763-40-03	-
KEF300 LAKOTA 95-03	M763-40-02	1011-2549
KFX400 03-06	M763-70-11	1011-0869
KFX450R 08-13	1011-1028	1011-1029
KFX700 V-FORCE 04-09	1011-0021	1011-2536
KYMCO		
250/300 MXU/MONGOOSE 05-09	1011-2795	-
POLARIS		
PREDATOR 50 03-06	1011-1127	1011-2537
PREDATOR 50 07-09	1011-1457	-
SCRAMBLER 50 01-03	1011-1127	1011-2537
OUTLAW 50 07-17	1011-1457	-
PREDATOR 90 03-06	1011-1127	1011-2537
SCRAMBLER 90 01-03	1011-1127	1011-2537
OUTLAW 90 11-16	1011-1456	1011-3717
OUTLAW 110 16-17	1011-1456	1011-3717
SPORT 400L 96-98	M763-15-02	1011-1399
SCRAMBLER 400 95-04	M763-15-02	1011-1399
SCRAMBLER 500 4-STR 99-12	M763-15-05	1011-0853
SCRAMBLER 850 13-15	M763-15-05	1011-0853
SCRAMBLER 1000 16-17	1011-3711	1011-3718
SPORTSMAN 1000 16-17	1011-3711	1011-3718
SUZUKI		
LTZ50 07-09	1011-0595	1011-2535
LT250 QUADRUNNER 85-90	M763-70-06	1011-2548
LT250 QUADRACER 85-86	M763-70-08	-
LT250 QUADRACER 87-93	M763-70-01	-
LTZ250 QUADSPORT 04-09	M763-70-12	1011-1405
LTR450 QUADRACER 06-09	1011-0788	1011-0879
LTZ400 QUADSPORT 02-09	M763-70-11	1011-0869
LT500 QUADRACER 87-90	M763-70-02	-
LT500F QUADRUNNER 98-02	M763-70-09	1011-2543
YAMAHA		
YFM50 RAPTOR 04-08	M763-80-10	1011-1407
YTM125/175 TRI-MOTO 82-85	M763-80-07	-
YFM200 MOTO 4 85-89	M763-80-06	1011-0874

AIR FILTERS: DRY & PRE-OILED (CON'T)

MAKE/MODEL/YEAR	DRY FILTER	PRE-OILED FILTER
YAMAHA (CON'T)		
YTM200 TRI-MOTO 83-86	M763-80-08	1011-2540
YFS200 BLASTER 88-06	M763-80-03	1011-0871
YTM225DX TRI-MOTO 83-86	M763-80-06	1011-0874
YTZ250 TRI-Z 84-87	M763-80-01	-
YFM250 RAPTOR 08-13	1011-1134	1011-3723
YFZ350 BANSHEE 87-06	M763-80-02	1011-0870
YFM350X WARRIOR 86-05	M763-80-04	1011-0872
YFM350 WOLVERINE 95-02	M763-80-04	1011-0872
YFM350 RAPTOR 04-13	M763-80-04	1011-0872
YFM350 WOLVERINE 06-09	1011-0980	1011-3722
YFM450 WOLVERINE 06-10	1011-0980	1011-3722
YFZ450 ALL MODELS 04-17	1011-0001	1011-0877
YFM660 RAPTOR 01-05	M763-80-12	1011-0876
YFM700 RAPTOR 06-16	1011-0563	1011-0880

SUPER SEAL FILTER OIL \$13⁹⁵

- Performance tested for maximum air flow and FLAME RESISTANT for maximum protection
- High-quality, water resistant biodegradable foam filter oil
- Protects against dirt and the finest dust
- Stays tacky, will not dry out or drip
- Contained in a metal can to help keep oil as fresh as possible
- Will not stain your air filter
- One liter can
- Made in the USA



SUPER SEAL FILTER OIL	3610-0007
-----------------------	-----------

FOAM FILTER SUPER CLEANER \$13⁹⁵

- Specially formulated for cleaning foam air filters
- Biodegradable
- Dissolves dust & dirt
- Available in one liter metal cans
- Made in the USA



FOAM FILTER SUPER CLEANER	3704-0009
---------------------------	-----------

TRIPLE LAYER AIR FILTERS DRY & PRE-OILED

\$40⁹⁵ - \$43⁹⁵

- Unique triple stage foam filter designed for the most extreme conditions
- Eliminates the need for power robbing dust covers and outerwear covers
- Increased protection against silt, water, and sand
- Allows for extended filter service intervals
- Can be cleaned, re-oiled, and re-used like a 2-stage filter
- Available in standard and pre-oiled
- Used by factory off-road teams around the world
- Made in the USA



MAKE/MODEL/YEAR	DRY FILTER	PRE-OILED FILTER
ARCTIC CAT		
DVX400 04-08	1011-2585	1011-2609
HONDA		
TRX250EX SPORTRAX 01-16	1011-2566	-
TRX400EX 99-13	1011-2563	1011-2597
TRX450R 06-13	1011-2561	-
KAWASAKI		
KFX400 03-06	1011-2585	1011-2609
KFX700 V-FORCE 04-09	1011-2573	1011-2602
SUZUKI		
LTZ250 QUADSPORT 04-09	1011-2584	-
LTZ400 QUADSPORT 02-09	1011-2585	1011-2609
POLARIS		
SCRAMBLER 500 4-STR 99-12	1011-2578	1011-2607
OUTLAW 500 06-07	1011-2579	1011-2608
YAMAHA		
YFM350X WARRIOR 86-05	1011-2594	1011-2615
YFM350 WOLVERINE 95-02	1011-2594	1011-2615
YFM350 RAPTOR 04-13	1011-2594	1011-2615
YFZ450R 04-16	1011-2592	1011-2613
YFZ450X 10-16	1011-2592	1011-2613



REPLACEMENT CYLINDERS \$249⁹⁵ - \$349⁹⁵

- Replace your damaged or worn OEM cylinder
- Made from cast aluminum, nickel silicon carbide plated
- Precision machined and honed to OEM stock bore sizes
- Extremely durable low friction bore surface allows for greater heat dissipation
- Stock OEM appearance
- Made in the USA

REPLACEMENT CYLINDERS	
MAKE/MODEL/YEAR	PART #
ARCTIC CAT	
DVX 400 04-08	0931-0460
HONDA	
TRX 450R 04-05	0931-0443
TRX 450R 06-09	0931-0445
TRX 450ER 06-14	0931-0445
KAWASAKI	
KFX 400 03-06	0931-0460

REPLACEMENT CYLINDERS (CON'T)	
MAKE/MODEL/YEAR	PART #
SUZUKI	
LTZ 400 03-14	0931-0460
LT-R 450 06-09	0931-0461
YAMAHA	
YFZ 450 04-13	0931-0450
YFZ 450R 09-17	0931-0452
YFZ 450X 10-11	0931-0452
RAPTOR 700 06-18	0931-0453

CHOKE PLUNGER KITS

\$19⁹⁵ - \$29⁹⁵

NEW!

- Includes necessary O-rings, springs, retaining nut, boots and cable guide as necessary
- Choke plungers can seize or can easily be lost during a carburetor rebuild
- Improperly functioning parts can cause hard starting or poor running conditions
- Models with multiple carbs include components to repair each choke plunger



MAKE/MODEL/YEAR	PART #
HONDA	
ATC250ES 85	1003-1783
ATC250ES 86-87	1003-1782
ATC250SX 85	1003-1783
ATC250SX 86-87	1003-1782
KAWASAKI	
KFX250 MOJAVE 89-04	1003-1789
KEF300 LAKOTA 95-03	1003-1789
KFX 700 V-FORCE 04-09	1003-1790
POLARIS	
HAWKEYE 2X4 06-11	1003-1791
HAWKEYE 4X4 06-07	1003-1791
SCRAMBLER 400 2X4 00-02	1003-1793
SCRAMBLER 400 4X4 95-02	1003-1793
SPORT 400 94-99	1003-1793
SCRAMBLER 500 2X4 00-08	1003-1791
SCRAMBLER 500 4X4 97-12	1003-1791
YAMAHA	
YFM350 RAPTOR 04-13	1003-1786
YFM35X WOLVERINE 06-09	1003-1786
YFM45FX WOLVERINE 450 4X4 06-10	1003-1786
YFM660R RAPTOR 01-05	1003-1786

QUICK RELEASE FILTER SKIN \$19⁹⁵

- Extremely thin and durable to allow maximum airflow
- Pull the string to remove filterskin, exposing a clean air filter surface
- It's like cleaning your filter in seconds
- Perfect for long, dusty races
- Sold three per package
- Made in the USA



QUICK RELEASE FILTER SKIN	M819-90
---------------------------	---------

APPAREL

HELMETS & GOGGLES

RIDER ARMOR

OUTERWEAR

YOUTH

LUGGAGE & PACKS

BIKE BODY

BIKE CONTROLS

BIKE SUSPENSION

BIKE BRAKING

BIKE DRIVE

BIKE BEARINGS

BIKE ENGINE

BIKE ELECTRICAL

BIKE EXHAUST

BIKE WHEELS

ATV BODY

ATV CONTROLS

ATV BRAKING

ATV DRIVE

ATV SUSPENSION

ATV BEARINGS

ATV ENGINE

ATV ELECTRICAL

ATV EXHAUST

ATV WHEELS

GARAGE & PROMO

SIZING CHART



OIL FILTERS

\$5⁹⁵ - \$8⁹⁵

- High-quality replacement for your standard filter
- Can filter down to 10 microns
- Manufactured with sealing ring to ensure perfect fit
- Offers maximum protection and long lasting filter life
- May be used with conventional and synthetic oils

MAKE/MODEL/YEAR	PART #
CAN-AM	
500 RENEGADE 08-15	0712-0357
650 DS 01-06	0712-0357
650 DS X 05-06	0712-0357
800 X RENEGADE 07-15	0712-0357
HONDA	
ATC250X /ATC 250ES 85-87	0712-0221
TRX250 X/ FOURTRAX 85-16	0712-0221
TRX300EX 93-08	0712-0221
ATC350X 85-86	0712-0221
TRX400 EX 99-14	0712-0221
TRX450R/ER 04-14	0712-0220
TRX700 XX 08-12	0712-0221
KAWASAKI	
KSF250 MOJAVE 87-04	0712-0276
KEF300 LAKOTA	0712-0276
KFX450R 08-14	0712-0221
KFX700 / V-FORCE 04-09	0712-0277 ¹
KTM	
450XC ATV 1ST FILTER 08-09	0712-0224
450XC ATV 2ND FILTER 08-09	0712-0225
525XC ATV 1ST FILTER 08-09	0712-0224
525XC ATV 2ND FILTER 08-09	0712-0225
POLARIS	
450/525 OUTLAW MXR 1ST FILTER 08-11	0712-0224
2ND FILTER 08-11	0712-0225
500 OUTLAW 06-07	0712-0221
500 PREDATOR 03-07	0712-0221
500 SCRAMBLER 96-12	0712-0278 ¹
SUZUKI	
L72250 QUADSPORT 04-09	0712-0279
L72400Z / QUADSPORT 400 03-13	0712-0381
L7R450 QUADRACER 06-09	0712-0381
YAMAHA	
YFM250 RAPTOR 08-14	0712-0229
YFM350 RAPTOR 04-13	0712-0283
YFM350 WOLVERINE 06-09	0712-0277
YFM450 WOLVERINE 06	0712-0278 ¹
YFM450 WOLVERINE 08-10	0712-0277 ¹
YFZ450 04-16	0712-0229
YFM700 RAPTOR 06-18	0712-0282

1 - SPIN-ON FILTERS

MAGNETIC DRAIN PLUGS

\$13⁹⁵

- Prolong engine life and save on costly repairs with an oil plug that picks up metal filings
- Must use washer provided
- Compare with OEM plug before installing
- Made in the USA



MAKE/MODEL/YEAR	PART #
YAMAHA	
YFZ350 BANSHEE 87-05	0920-0002
YFM660 RAPTOR 00-05	0920-0002

CAM CHAINS

\$11⁹⁵ - \$66⁹⁵

- Made from the highest quality select steel alloys
- Lightweight and great durability
- Feature precision solid bushings and shot peened providing maximum strength
- Made to meet or exceed OEM standards



MAKE/MODEL/YEAR	DESCRIPTION	PART #
HONDA		
ATC250ES BIG RED 85-87	82RH2015 X 110 LINKS	0925-0817
ATC250SX 85-87	82RH2015 X 110 LINKS	0925-0817
TRX250X 87-92	92RH2010 X 110 LINKS	0925-0807
TRX300EX 93-08	92RH2010 X 110 LINKS	0925-0807
TRX300X 09	92RH2010 X 110 LINKS	0925-0807
ATC350X 85-86	82RH2015 X 114 LINKS	0925-0854
TRX350 FOURTRAX 4X4 86-87	82RH2015 X 114 LINKS	0925-0854
TRX400EX 99-08	82RH2010 X 112 LINKS	0925-0799
TRX400X 09, 12-14	82RH2010 X 112 LINKS	0925-0799
TRX450ER 07-09	92RH2015 X 112 LINKS	0925-0797
TRX450ER 12-14	92RH2015 X 112 LINKS	0925-0797
TRX450R 06-09	92RH2015 X 112 LINKS	0925-0797
TRX450R 04-05	92RH2015 X 114 LINKS	0925-0798
KAWASAKI		
KLF110A/B MOJAVE 87-88	25H X 88 LINKS	0925-0814
KFX450R 08-14	82RH2010 X 126 LINKS	0925-0806
SUZUKI		
ALT50 83-84	25H X 98 LINKS	0925-0816
ALT/LT1250/E/F/G/H 83-87	25H X 98 LINKS	0925-0816
LT-2400 QUAD SPORT 03-14	82RH2010 X 128 LINKS	0925-1020
L7R450 QUADRACER 06-09	82RH2010 X 126 LINKS	0925-0806
YAMAHA		
YFM200DXS™DXW MOTO 4 86-89	25H X 104 LINKS	0925-0820
YFM200N MOTO 4 85	25H X 104 LINKS	0925-0820
YTM200 TRI-MOTO 83-85	25H X 104 LINKS	0925-0820
YFM225S/T/J MOTO 4 86-88	25H X 104 LINKS	0925-0820
YTM225DRN/DRS TRI-MOTO 85-86	25H X 104 LINKS	0925-0820
YTM225DXK/DXL/DXN TRI-MOTO 83-85	25H X 104 LINKS	0925-0820
YFM250W/A/B MOTO-4 89-91	25H X 104 LINKS	0925-0820
YFZ450 04-09	92RH2010 X 118 LINKS	0925-0804
YFM660RP/RPB RAPTOR 01-05	82RH2015 X 126 LINKS	0925-0805
YFM700R RAPTOR 06-17	82RH2010 X 126 LINKS	0925-0806

DRAIN PLUGS BY ZIP-TY

\$22⁹⁵ - \$23⁹⁵

- Made from 7075 lightweight aluminum
- Prolong engine life by pulling metal filings out of the oil using powerful magnets
- Comes with either o-ring or washer sealing surface
- Made in the USA



MAKE/MODEL/YEAR	PART #
KAWASAKI	
KEF300 LAKOTA 95-02	0920-0040
KFX400 03-06	0920-0041
SUZUKI	
L7290 QUADSPORT 07-10	0920-0044 ¹
L72400 QUADSPORT 03-06	0920-0041

MAKE/MODEL/YEAR	PART #
YAMAHA	
YFM250 RAPTOR	0920-0040
YFM350 WOLVERINE 94-10	0920-0043
YF2350 BANSHEE 87-06	0920-0043
WOLVERINE 450 08-10	0920-0043
YFZ450 ALL YEARS	0920-0039
YFM660 RAPTOR 01-05	0920-0043

1 - COLOR IS SILVER

PULL START REBUILD KITS

\$79.⁹⁵

- Made to repair the pull start mechanism
- Kit includes the starter reel, return spring, ratchet, friction spring, friction plate, spring, bushing, recoil gasket and rope assembly



MAKE/MODEL/YEAR	PART #
POLARIS	
SCRAMBLER 400 2X4 00-01	0936-0016
SCRAMBLER 400 4X4 95-00	0936-0016
SCRAMBLER 400 4X4 02	0936-0016
SPORT 400 98-99	0936-0016
SPORT 400L 94-97	0936-0016
SCRAMBLER 500 2X4 97-02	0936-0016
SCRAMBLER 500 2X4 07-08	0936-0016
SCRAMBLER 500 4X4 97-08	0936-0016
YAMAHA	
YFM350 WARRIOR 87-04	0936-0028

POLARIS STARTER DRIVES

\$91.⁹⁵

- Replaces OEM starter drive



MAKE/MODEL/YEAR	PART #
POLARIS	
SCRAMBLER 250 85-86	2110-0407
SCRAMBLER 380 2X4 00	2110-0407
SCRAMBLER 400 95-00	2110-0407
SCRAMBLER 400 2X4 & 4X4 01-02	2110-0407
SCRAMBLER 400L 97	2110-0407
SPORT 400 98-05	2110-0407
SPORT 400L 94-97	2110-0407
SCRAMBLER 500 2X4 97-08	2110-0407
SCRAMBLER 500 4X4 97-08	2110-0407

HIGH PERFORMANCE PISTON KITS BY CP PISTONS

\$289.⁹⁵ - \$329.⁹⁵

- Each part has been thoroughly developed and incorporates the latest in cutting edge technology that everyone from the top professional riders to your weekend warrior demands
- Pistons feature x-style forgings and fully boxed-style forgings for ultimate strength, minimizing friction, durability, power, and weight reduction
- Full radius dome designs maximize quench while eliminating hot spots that promote detonation
- Internal bracing maximizes durability while decreasing friction in the pin assembly
- Fully-boxed style forgings come standard with skirt coating which reduces friction, which in turn reduces heat. These are called out in the application chart
- Each piston kit includes a high performance piston wrist pin, rings, circlips, and a top end gasket kit
- Replacement parts available
- Made in the USA



MAKE/MODEL/YEAR	BORE SIZE	PART #	REPLACEMENT PARTS		
			WRIST PIN PART #	CIRCLIPS PART #	RING SET PART #
CAN-AM					
DS450/X 13.0:1 08-14	97MM STD BORE	0910-1120	-	-	0912-0254
HONDA					
TRX450R 13:1 04-05	94MM STD BORE	0910-1108	-	0913-0075	0912-0246
TRX450R 06-15	96MM STD BORE	0910-5713	0913-0292	-	0912-0247
TRX450R 13.5:1 06-17	96MM STD BORE	0910-1109	0913-0063	0913-0072	0912-0247
TRX450R 14.0:1 06-17 RACE PISTON	96MM STD BORE	0910-2440 ¹	0913-0095 ²	0913-0072	0912-0247
KAWASAKI					
KFX400 12.5:1 03-06	90MM STD BORE	0910-2006	-	-	0912-0333
KFX450 13:1 08-14	96MM STD BORE	0910-1111	-	0913-0075	0912-0247
POLARIS					
RZR 800 08-14	80MM STD BORE	0910-5718	0913-0297	-	0912-0833
RZR XP 900 11-14	93MM STD BORE	0910-5717	0913-0296	-	0912-0373
RZR XP 1000 14-17	93MM STD BORE	0910-5716	0913-0296	-	0912-0373
SUZUKI					
LTZ400 12.5:1 03-16	90MM STD BORE	0910-2006	-	-	0912-0333
LTR450/QUADRACER R450 13:1 06-11	95.5MM STD BORE	0910-1110	0913-0063	0913-0072	0912-0242
LTR450/QUADRACER 13.75:1 06-11 RACE PISTON	95.5MM STD BORE	0910-2444 ¹	0913-0095 ²	0913-0072	0912-0242
YAMAHA					
YFZ450 12.5:1/12.75:1 04-05/ 06-18	95MM STD BORE	0910-1112	-	-	0912-0244
YFZ450 13.0:1/13.25:1 04-05/ 06-18	95MM STD BORE	0910-1113	-	-	0912-0244
YFZ450 13.5:1 04-18 RACE PISTON	95MM STD BORE	0910-2442 ¹	-	-	-
YFZ450R 13.5:1 09-18 RACE PISTON (FUEL INJECTED MODEL)	95MM STD BORE	0910-3670 ¹	-	-	-
RAPTOR 700 06-14	102MM STD BORE	0910-5714	0913-0294	-	0912-0581
YXZ1000R TURBO 16-19	80MM STD BORE	0910-5715	0913-0295	-	0912-0296

1 - PISTON COMES STANDARD WITH SKIRT COATING
2 - DLC WRIST PIN



HIGH PERFORMANCE CONNECTING RODS

\$299.95

- Moose Racing® has teamed up with CP-Carrillo to bring you the highest quality professional connecting rod
- 100% machined from and oversized forging insures proper grain flow and consistency throughout the manufacturing process
- Made from proprietary material containing specific amounts of chrome, nickel, moly and vanadium, for ultimate strength and durability
- Engineered to be lighter and stronger than stock rod
- Lower reciprocating weight allows for quicker engine response
- Small end bushing enables better serviceability and durability
- Designed to fit OEM bearing and crank pin
- For best results, use with corresponding Moose Racing® Piston Kit on page 333
- Made in the USA

MAKE/MODEL/YEAR	PART #
CAN-AM	
MAVERICK X3 17-18	0923-0512 ²
HONDA	
TRX450R 04-05	0923-0305
TRX450R 06-17	0923-0304
POLARIS	
RZR XP900 11-17	0923-0384 ^{1,3}
RZR XP1000 14-17	0923-0385 ^{1,3}
SUZUKI	
LTR450 06-13	0923-0310
YAMAHA	
YFZ450R 09-18	0923-0366
YXZ1000R 16-17	0923-0386 ^{2,3}

1 - TWO REQUIRED PER ENGINE
 2 - THREE REQUIRED PER ENGINE
 3 - TWO-PIECE DESIGN



RE-SETTABLE HOUR METER

\$39.95

- For use with marine, ATV, UTV, motorcycle, and snowmobile
- Track the service of your vehicle oil changes, valve adjustments, spark plugs, etc.
- Easy installation: peel & stick, no wiring necessary, or attach with enclosed hardware
- No battery required, connects to the spark plug wire
- Works on any gas engine
- Made in the USA

RE-SETTABLE HOUR METER	2212-0406
------------------------	-----------

WIRELESS HOUR METER

\$54.95

- The most advanced accurate, reliable hour meter made and the quickest and easiest to install
- There are no connections required
- Automatically starts and stops from the running of your engine by sensing the resonance of the motor
- No wiring required; no power, ground or pick-up wire required - just peel and stick
- Includes resettable trip as well as total hours accumulated modes
- Includes double-sided tape and mounting screws
- Waterproof; shock-resistant
- Built in battery has five to seven year lifespan
- Comes with log book to track the service life, oil changes, valve adjustments, spark plugs, settings etc.
- Records and displays to 9,999.9 hours
- Hour glass symbol automatically appears when engine is running and flashes on/off to indicate counting time
- Push button to display data when engine is not running
- Resolution 0.1 hour
- Works on any ATV/UTV, PWC or motorcycle automatically. 2- or 4-stroke
- Made with solid-state electronics, modern LCD; has superb environmental durability and enhanced functionality making it the best choice of all possibilities without sacrificing performance, operation or budget
- Made with ROHS compliant components
- CE Certified; IP-68 Rating
- Made in the USA



WIRELESS HOUR METER	2212-0426
---------------------	-----------



HOUR METER & HOUR METER WITH TACHOMETER

\$34.95

- Hour meter keeps track of important maintenance times for oil changes, valve adjustments, spark plugs and more
- Usable with any gas engine
- Records and displays up to 9,999.9 hours
- Hours automatically roll over
- Peel and stick or attach with supplied hardware
- Connects to spark plug wire, so no batteries are needed
- Safely and completely encased in 100% epoxy
- Hour/tach meter adds the ability to check engine rpm; works with any gas engine up to two cylinders at speeds up to 8,000 rpm
- Firing pattern: 1 spark = 1 rpm; resolution in 10 rpm increments
- Made in the USA

DESCRIPTION	PART #
HOUR METER	2212-0026
HOUR METER WITH TACHOMETER	2212-0405



HI-PERFORMANCE COOLING FANS

\$150^{.95} - \$194^{.95}

- Easily installs using original mounting hardware
- Typically higher CFM than stock
- Sealed waterproof and dust proof motors
- 6,000 hour brush life
- 440 CFM (Air flow Cubic Feet per minute)
- Made in the USA

MAKE/MODEL/YEAR	DESCRIPTION	PART #
ARCTIC CAT		
DVX 400 04-08	440 CFM	1901-0327
HONDA		
TRX450ER 06-09	440 CFM	1901-0323
TRX450R 04-09	440 CFM	1901-0323
KAWASAKI		
KFX400 03-06	440 CFM	1901-0327
KFX450R 08-14	330 CFM	1901-0730
KFX700 04-09	440 CFM	1901-0326
POLARIS		
SCRAMBLER 400 2X4 00	440 CFM	1901-0325
SCRAMBLER 400 99-00	440 CFM	1901-0325
SCRAMBLER 400L 97	440 CFM	1901-0325
SPORT 400L 94-99	440 CFM	1901-0325
SCRAMBLER 500 96-00	440 CFM	1901-0325
SCRAMBLER 850 13-18	1300 CFM	1901-0722
SCRAMBLER 1000 14-18	1630 CFM	1901-0721
SUZUKI		
LT-2400 03-08	440 CFM	1901-0327
LT-2400Z 03-08	440 CFM	1901-0327
YAMAHA		
WOLVERINE 450 06-09	440 CFM	1901-0319
YFZ 450 04-09	440 CFM	1901-0313
YFZ 450 14-15	440 CFM	1901-0539
YFZ 450 R/X 09-13	440 CFM	1901-0720
RAPTOR 660 01-05	440 CFM	1901-0314
RAPTOR 700 06-09	440 CFM	1901-0317 ¹
RAPTOR 700 13-16	440 CFM	1901-0598

1 - MAY REQUIRE 15 AMP CIRCUIT BREAKER

OEM REPLACEMENT COOLING FANS

\$150^{.95}

- Easily installs using original mounting hardware
- All fans are waterproof and dust proof
- All fans (except Polaris fans) are typically 25% higher CFM than the stock fan
- The Polaris fans are the exact same as the factory, because Polaris uses Spal fans on their machines
- Cheaper than buying a factory replacement
- Made in the USA

MAKE/MODEL/YEAR	PART #
CAN-AM	
DS 650 00-07 ALL	1901-0341
POLARIS	
SCRAMBLER 400 01-02	1901-0336
SCRAMBLER 500 4X4 01-03	1901-0336

APPAREL

HELMETS & GOGGLES

RIDER ARMOR

OUTERWEAR

YOUTH

LUGGAGE & PACKS

BIKE BODY

BIKE CONTROLS

BIKE SUSPENSION

BIKE BRAKING

BIKE DRIVE

BIKE BEARINGS

BIKE ENGINE

BIKE ELECTRICAL

BIKE EXHAUST

BIKE WHEELS

ATV BODY

ATV CONTROLS

ATV BRAKING

ATV DRIVE

ATV SUSPENSION

ATV BEARINGS

ATV ENGINE

ATV ELECTRICAL

ATV EXHAUST

ATV WHEELS

GARAGE & PROMO

SIZING CHART

NEW!

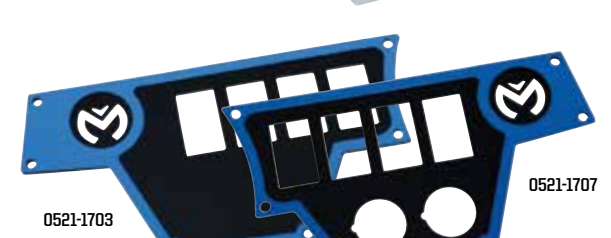
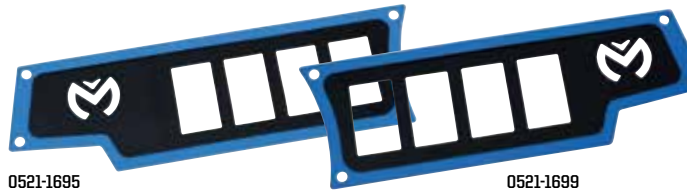
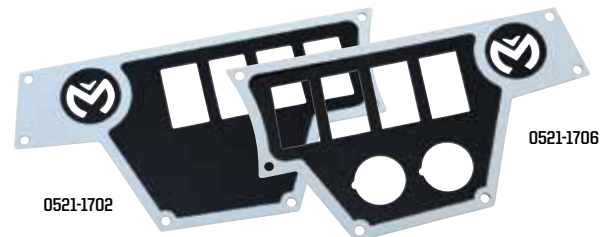
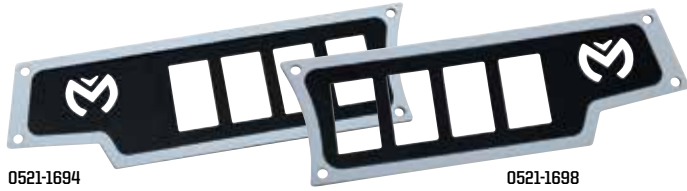
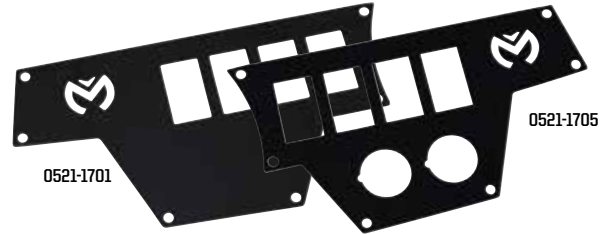

RZR DASH PLATES

\$29⁹⁵ - \$42⁹⁵

- Add additional switches to your RZR for lights and accessories that gives you a custom look
- Made of durable powder coated steel
- Many different variations available for your RZR
- Available in four different color options
- Switches are not included

FITS MODELS	PART #	STYLE	PLACEMENT	COLOR
POLARIS				
RZR 900 15-19	0521-1693	SMALL - 4 SWITCH	LEFT SIDE	BLACK
RZR 1000 (ALL, EXCEPT RIDE COMMAND MODELS) 14-18	0521-1694	SMALL - 4 SWITCH	LEFT SIDE	WHITE
RZR TURBO 16-17	0521-1695	SMALL - 4 SWITCH	LEFT SIDE	BLUE
	0521-1696	SMALL - 4 SWITCH	LEFT SIDE	RED
	0521-1697	SMALL - 4 SWITCH	RIGHT SIDE	BLACK
	0521-1698	SMALL - 4 SWITCH	RIGHT SIDE	WHITE
	0521-1699	SMALL - 4 SWITCH	RIGHT SIDE	BLUE
	0521-1700	SMALL - 4 SWITCH	RIGHT SIDE	RED
	0521-1701	LARGE - 4 SWITCH	LEFT SIDE	BLACK
	0521-1702	LARGE - 4 SWITCH	LEFT SIDE	WHITE
	0521-1703	LARGE - 4 SWITCH	LEFT SIDE	BLUE
	0521-1704	LARGE - 4 SWITCH	LEFT SIDE	RED
	0521-1705	LARGE - 4 SWITCH, 2 12V	RIGHT SIDE	BLACK
	0521-1706	LARGE - 4 SWITCH, 2 12V	RIGHT SIDE	WHITE
	0521-1707	LARGE - 4 SWITCH, 2 12V	RIGHT SIDE	BLUE
	0521-1708	LARGE - 4 SWITCH, 2 12V	RIGHT SIDE	RED
RZR 570 12-18	0521-1709	5 SWITCH	CENTER	BLACK
RZR 800 08-14	0521-1710	5 SWITCH	CENTER	WHITE
RZR 900 11-14	0521-1711	5 SWITCH	CENTER	BLUE
	0521-1712	5 SWITCH	CENTER	RED
	0521-1713	4 SWITCH	CENTER	BLACK
	0521-1714	4 SWITCH	CENTER	WHITE
	0521-1715	4 SWITCH	CENTER	BLUE
	0521-1716	4 SWITCH	CENTER	RED

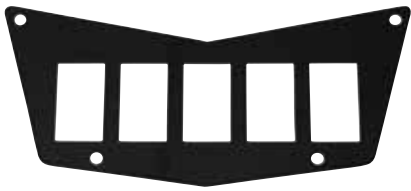

0521-1709

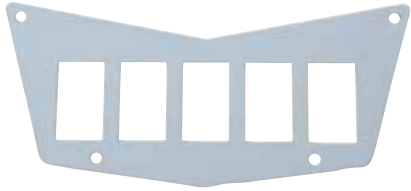

0521-1710

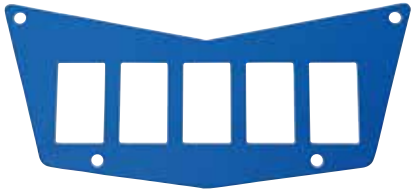

0521-1711

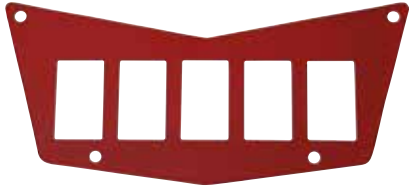

0521-1712

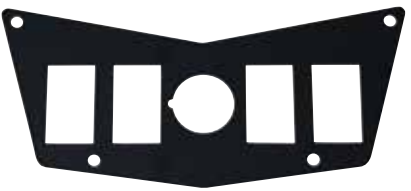

0521-1713

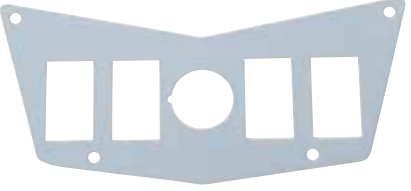

0521-1714



0521-1715

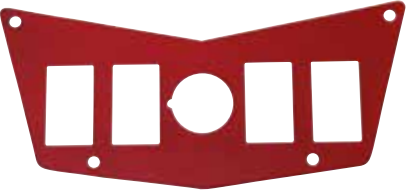

0521-1716



SMALL 4 SWITCH



LARGE 4 SWITCH | LARGE 4 SWITCH, 2 12V



5 SWITCH



4 SWITCH, 1 12V

APPAREL

HELMETS & GOGGLES

RIDER ARMOR

OUTERWEAR

YOUTH

LUGGAGE & PACKS

BIKE BODY

BIKE CONTROLS

BIKE SUSPENSION

BIKE BRAKING

BIKE DRIVE

BIKE BEARINGS

BIKE ENGINE

BIKE ELECTRICAL

BIKE EXHAUST

BIKE WHEELS

ATV BODY

ATV CONTROLS

ATV BRAKING

ATV DRIVE

ATV SUSPENSION

ATV BEARINGS

ATV ENGINE

ATV ELECTRICAL

ATV EXHAUST

ATV WHEELS

GARAGE & PROMO

SIZING CHART

FACTORY ACTIVATED AGM MAINTENANCE-FREE BATTERIES

\$42.95 - \$89.95

- Pre-filled, sealed, charged, and ready to go
- Sulfation retardant
- Advanced lead-calcium technology
- Exceptional resistance to vibration
- Vast impact in extreme weather conditions



FACTORY ACTIVATED AGM MAINTENANCE-FREE BATTERIES

MAKE/MODEL/YEAR	PART #
ARCTIC CAT	
400 DVX 04-06	2113-0048
CAN-AM	
DS50 02-06	2113-0045
DS90/90F 02-19	2113-0045
CANNONDALE	
BLAZE/CANNIBAL/FX400/MOTO 440/SPEED 02-03	2113-0048
FX400 01	2113-0048
E-TON	
AXL/NXL/RXL/TXL 99-03	2113-0045
DXL90 SIERRA 00-03	2113-0046
AXL/NXL/RXL/TXL90 99-03	2113-0045
CXL/YXL150 YUKON 00-03	2113-0048
ALL MODELS 04-05	2113-0046
HONDA	
TRX90 06-18	2113-0046
ATC200E 82-83	2113-0051 ¹
ATC200ES BIG RED 82-84	2113-0051 ¹
ATC200M 84-85	2113-0051 ¹
TRX200 84	2113-0051 ¹
TRX200 FOURTRAX 90-97	2113-0049

FACTORY ACTIVATED AGM MAINTENANCE-FREE BATTERIES (CON'T)

MAKE/MODEL/YEAR	PART #
HONDA (CON'T)	
TRX200D II FOURTRAX 91-96	2113-0049
TRX200SX FOURTRAX 86-88	2113-0049
ATC250ES BIG RED 85-87	2113-0049
ATC250SX 85-87	2113-0049
TRX250X FOURTRAX 88-92	2113-0048
TRX250EX SPORTRAX 01-19	2113-0048
TRX300EX SPORTRAX 93-12	2113-0048
TRX400EX SPORTRAX 99-13	2113-0048
KAWASAKI	
KFX50 07-19	2113-0046
KFX80 03-05	2113-0046
KFX90 07-19	2113-0047
KEF300A LAKOTA 95-00	2113-0051 ¹
KEF300B LAKOTA SPORT 01-03	2113-0051 ¹
KFX400 03-06	2113-0048
KFX700 V-FORCE 03-10	2113-0050
POLARIS	
50 PREDATOR 04-08	2113-0046
50 SCRAMBLER 01-02	2113-0045
50 SCRAMBLER 03	2113-0046
90 SCRAMBLER 01-02	2113-0045

FACTORY ACTIVATED AGM MAINTENANCE-FREE BATTERIES (CON'T)

MAKE/MODEL/YEAR	PART #
POLARIS (CON'T)	
90 PREDATOR/OUTLAW 03-14	2113-0046
200 PHOENIX 05-18	2113-0049
500 99-12 (ALL EXCEPT PREDATOR/RANGER/OUTLAW 525)	2113-0051 ¹
500 PREDATOR/OUTLAW 03-06	2113-0048
SUZUKI	
Z50 QUAD SPORT 06-11	2113-0046
LT80 QUAD SPORT 87-06	2113-0046
LTZ90 07-11	2113-0047
LT-Z250 QUAD SPORT 04-11	2113-0049
LT-2400 QUAD SPORT 03-16	2113-0048
LT-R450 QUAD RACER 06-11	2113-0047
YAMAHA	
YFM200DX MOTO 4 85-89	2113-0051 ¹
YTM200E TRIMOTO 83	2113-0051 ¹
YTM225DX TRIMOTO 83-84	2113-0051 ¹
YTM200ER TRIMOTO 85	2113-0051 ¹
YTM225DR TRIMOTO 86	2113-0051 ¹
YFM250 MOTO 4 89-91	2113-0051 ¹
YFM350ER MOTO 4 87-90/92-95	2113-0051 ¹
YFP350 TERRA PRO 88	2113-0051 ¹
YFM660R RAPTOR 01-05	2113-0050

¹ - THIS BATTERY IS AN UPGRADE REPLACEMENT FOR THE FOLLOWING STANDARD BATTERIES: YB14A-A1, YB14A-A2, YB14-A2 AND YB14-B2.

FACTORY ACTIVATED AGM MAINTENANCE-FREE BATTERIES CROSS REFERENCE

OUR PART #	YUASA EQUIVALENT
2113-0045	YTX4L-BS
2113-0046	YTX5L-BS
2113-0047	YTX7A-BS
2113-0048	YTX9-BS
2113-0049	YTX12-BS
2113-0050	YTX14-BS
2113-0051 ^A	YTX14AH-BS

COILS

\$32.95

- Lighting, pulser/source and trigger coils are high-quality OEM replacements
- Hot shot ignition coils produce an enhanced spark for a cleaner, more complete burn, resulting in the potential for more power
- All coils feature high-quality components for superior performance and long life



MAKE/MODEL/YEAR	EXCITER COIL PART #	PULSER COIL PART #
POLARIS		
TRAIL BLAZER 250 91-06	2102-0245	-
SCRAMBLER 400 2X4 00-02	2102-0245	-
SCRAMBLER 400 4X4 95-00	2102-0245	-
SCRAMBLER 400 4X4 02	2102-0245	-
SPORT 400 98-99	2102-0245	-
SPORT 400L 94	2102-0245	-
SPORT 400L 96-97	2102-0245	-
YAMAHA		
YFM200 MOTO 4 86-89	-	2102-0194
YTM200E TRI-MOTO SHAFT DRIVE 83-84	-	2102-0194
YTM225DR TRI-MOTO 85-86	-	2102-0194
YTM225DX TRI-MOTO 83-85	-	2102-0194

OPTIMATE 1 DUO BATTERY CHARGER/MAINTAINER

\$42.95



- Maintain any type of 12V lead-acid or 12.8V lithium battery from 2-20Ah
- Four-step program
- Low volt start of 4-volt
- Delivers a constant 600mA current
- Tests and delivers only what the battery needs without ever overcharging or undercharging
- Premium charge accessory cables are included with every charger

DESCRIPTION	PART #
OPTIMATE 1 DUO BATTERY CHARGER/MAINTAINER	3807-0441

AGM MAINTENANCE-FREE BATTERIES

\$40⁹⁵ - \$99⁹⁵

- A heavy-duty maintenance-free 12-volt battery offering the quality you expect from Moose Utility Division® at affordable prices
- Superior vibration resistance and durability provide a long service life
- Holds a charge 3X longer than conventional batteries
- Absorbed glass mat battery eliminates water loss; permitting the battery to be permanently sealed once it is filled with acid
- Acid pack is included



AGM MAINTENANCE-FREE BATTERIES

MAKE/MODEL/YEAR	PART #
AEON (BENZAI)	
COBRA/CX-SPORT 50/90/100 (ALL)	2113-0225
ARCTIC CAT	
50 DVX 06-10 (ALL)	2113-0226
90 DVX 06-18	2113-0226
250 DVX 2X4 06-10	2113-0234
300 DVX 09-16	2113-0234
400 DVX 04-06	2113-0231
CAN-AM	
DS250 06-19	2113-0234
DS450 09-15	2113-0230
DS650 00-07	2113-0238
E-TON	
50/90 AXL/NXL/RXL/TXL 99-03	2113-0225
50/90 04-05 (ALL)	2113-0226
70 VIPER-13	2113-0226
DXL90 SIERRA 99-03	2113-0225
CXL150 YUKON II 00-13	2113-0231
YXL150 YUKON 00-03	2113-0231
150R VIPER 00-13	2113-0231
250 VECTOR 00-13	2113-0234
HONDA	
TRX90EX 06-18	2113-0226
ATC125M 86-87	2113-0234
ATC200ES BIG RED 82-84	2113-0235
ATC200M 84-85	2113-0235

AGM MAINTENANCE-FREE BATTERIES (CON'T)

MAKE/MODEL/YEAR	PART #
HONDA (CON'T)	
TRX200 FOURTRAX 84	2113-0235
TRX200 FOURTRAX 90-97	2113-0234
TRX200SX FOURTRAX 86-88	2113-0234
ATC250ES BIG RED 85-87	2113-0234
ATC250SX 85-87	2113-0234
TRX250X/EX 01-19	2113-0231
TRX300X/EX 93-12	2113-0231
TRX400X/EX FOURTRAX/ SPORTTRAX 99-13	2113-0231
TRX450ER 06-13	2113-0229
TRX700XX 08-13	2113-0231
KAWASAKI	
KFX50 07-19	2113-0226
KFX80 03-05	2113-0226
KFX90 07-19	2113-0226
KEF300A LAKOTA 95-00	2113-0235
KEF300A/B LAKOTA SPORT 01-03	2113-0235
KFX400 03-06	2113-0231
KFX450R 08-14	2113-0228
KTM	
450SX/XC 08-12	2113-0226
505SX 08-11/XC 08-13	2113-0226
525XC 10-13	2113-0226
KYMCO	
50/90 MONGOOSE (ALL)	2113-0226

AGM MAINTENANCE-FREE BATTERIES (CON'T)

MAKE/MODEL/YEAR	PART #
KYMCO (CON'T)	
MXU150 (ALL)	2113-0231
MONGOOSE 250, MXU250 (ALL)	2113-0234
MONGOOSE 300, MXU300SD (ALL)	2113-0234
UXV500 4X4 00-11 (ALL)	2113-0241
POLARIS	
50 PREDATOR/OUTLAW 04-18	2113-0226
50 SCRAMBLER 01-02	2113-0225
50 SCRAMBLER 03	2113-0226
90 SCRAMBLER 01-02	2113-0225
90 PREDATOR/OUTLAW 03-14	2113-0226
200 PHOENIX/SAWTOOTH 05-18	2113-0234
450 OUTLAW 07-10	2113-0231
500 PREDATOR/OUTLAW 03-06	2113-0231
525 OUTLAW 08-12	2113-0231
SUZUKI	
LT-250 QUAD SPORT 06-11	2113-0226
LT80 QUAD SPORT 87-06	2113-0226
LT-Z90 QUAD SPORT 07-11	2113-0227
LT-Z250 QUAD SPORT 04-11	2113-0231
LT-Z400 QUAD SPORT 03-16	2113-0231
LT-R450 QUAD RACER 06-11	2113-0227
YAMAHA	
YFM90R 09-18	2113-0226
YFM125R/RAPTOR 11-13	2113-0229
YFM200 MOTO 4 85-89	2113-0235
YFM200DX MOTO 4 86-89	2113-0235
YTM200E TRIMOTO 83-84	2113-0235
YTM200ER TRIMOTO 85	2113-0235
YFM225 MOTO 4 86-88	2113-0235
YTM225DR/DX TRIMOTO 83-86	2113-0235
YFM250 MOTO 4 89-91	2113-0235
YFM250R RAPTOR 08-13	2113-0229
YFM350ER MOTO 4 87-95	2113-0235
YFM350FX WOLVERINE 06-10	2113-0235
YFM350R RAPTOR 04-13	2113-0233
YFM450FX WOLVERINE 03-10	2113-0241
YFZ450 04-09	2113-0230
YFZ450X 08 (ALL)	2113-0230
YFZ450R/X 09-19	2113-0229
YFM660R RAPTOR 01-05	2113-0237
YFM700R RAPTOR 06-18	2113-0232

OPTIMATE 3 BATTERY CHARGER/ MAINTAINER

\$64⁹⁵

- OptiMate 3 is suitable for all types of 12-volt lead-acid batteries of rated capacity from 3 to 50Ah
- Diagnoses sulfated battery condition
- Recovers severely neglected batteries from as low as 2-volts
- Automatic hourly test, advance warning of problems
- Interactive float charge, max 800mA possible
- No risk of overcharging. Totally safe for vehicle electronics. Sparks suppressed. Safe for long-term battery maintenance. Automatic shut-down if short-circuited or battery disconnected
- Global input (100-240 volt 50-60Hz), high efficiency (CEC listed), fully sealed



DESCRIPTION	PART #
OPTIMATE 3 BATTERY CHARGER/MAINTAINER	3807-0257
REPLACEMENT EYELET CONNECTOR	3807-0259

OPTIMATE 6 BATTERY CHARGER/ MAINTAINER

\$120⁹⁵

- OptiMate 6 saves batteries other chargers can't, because it recognizes the difference between a discharged battery that needs charging and a dead flat sulfated battery that needs saving
- Perfect for months-long maintenance of any size 12-volt lead-acid battery
- Power saving stand-by mode. Full electronic protection against errors. Automatic multi-step program
- Multi-stage desulfation: Restores neglected batteries from as low as 0.5 volts
- Ampmatic charge control adjusts current to suit any battery size/condition for fastest and most complete charge
- Cell voltage balancing mode correctly prepares NEW batteries for fist use and optimizes battery performance
- Daily battery condition tests. Interactive float charge maintains battery fully charged, weeks or months long
- Global input (100-240 volt 50-60Hz), high efficiency (CEC listed), fully sealed



DESCRIPTION	PART #
OPTIMATE 6 BATTERY CHARGER/MAINTAINER	3807-0258
REPLACEMENT EYELET CONNECTOR	3807-0259

STATORS & REGULATOR / RECTIFIERS

\$37.95 - \$262.95



- OEM style replacement stators
- Designed to be complete bolt-on replacements with all connectors and grommets (unless otherwise noted)
- High output stators also available with additional electrical power

STATORS

MAKE/MODEL/YEAR	PART #
CAN-AM	
DS70 ALL MODELS 08-14	2112-1118
DS90 ALL MODELS 08-14	2112-1118
RENEGADE 500 STD EFI 08-14	2112-0959 ¹
DS650 00-05	2112-1008
DS650 BAJA 02-04	2112-1008
DS650X 04-07	2112-1008
RENEGADE 800 STD EFI 07-08	2112-0959 ¹
RENEGADE 800R STD EFI 09-14	2112-0959 ¹
RENEGADE 800R X EFI 08-09	2112-0959 ¹
E-TON	
AXL50 LIGHTNING 00-01	2112-0483
RXL50 VIPER 02-04	2112-0483
TXL50 THUNDER (ALL)	2112-0483
RXL70 VIPER 2-STROKE 04-07	2112-0483
AXL90 LIGHTNING 2-STROKE (ALL)	2112-0483
DXL90 SIERRA 2-STROKE 00-05	2112-0483
RXL90 VIPER 2-STROKE 02-07	2112-0483
TXL90 THUNDER 2-STROKE 00-01	2112-0483
HONDA	
TRX90 SPORTRAX 93-05	2112-0982
ATC250ES 85-87	2112-0690 ²
ATC250R 85-86	2112-0490 ³
ATC250SX 85-87	2112-0690 ⁴
TRX250R 86-89	2112-0490 ³
TRX250X 87-92	2112-0491 ³
TRX250EX SPORTRAX 01-05	2112-0688 ⁵
TRX300EX 94-08	2112-1255
TRX300X 09	2112-1255
TRX400EX 99-08	2112-1256
TRX400X 09,12-14	2112-1256
KAWASAKI	
KXT250 TECATE 84-87	2112-0482 ³
KEF300A LAKOTA 95-00	2112-0482
KEF300B LAKOTA SPORT 01-03	2112-0482
KFX400 03-06	2112-0495 ³
KFX700 04-09	2112-0493 ³
KSV700 V-FORCE 04-09	2112-0493 ³
POLARIS	
PREDATOR 50 04-06	2112-0483
SCRAMBLER 50 01-03	2112-0483
PREDATOR 90 03-06	2112-0483
SCRAMBLER 90 01-03	2112-0483
SCRAMBLER 500 2X4 97-99	2112-0484 ⁶
SCRAMBLER 500 2X4 00 (EARLY 00)	2112-0484 ⁶
SCRAMBLER 500 2X4 00 (LATE 00)	2112-0485 ⁷
SCRAMBLER 500 2X4 01	2112-0485 ⁷
SCRAMBLER 500 2X4 02 (EARLY 02)	2112-0485 ⁷
SCRAMBLER 500 2X4 02 (LATE 02)	2112-0488 ⁸
SCRAMBLER 500 2X4 03-06	2112-0488

STATORS (CON'T)

MAKE/MODEL/YEAR	PART #
POLARIS (CON'T)	
SCRAMBLER 500 4X4 97-99	2112-0484 ⁶
SCRAMBLER 500 4X4 00 (EARLY 00)	2112-0484 ⁶
SCRAMBLER 500 4X4 00 (LATE 00)	2112-0485 ⁷
SCRAMBLER 500 4X4 01	2112-0485 ⁷
SCRAMBLER 500 4X4 02 (EARLY 02)	2112-0485 ⁷
SCRAMBLER 500 4X4 02 (LATE 02)	2112-0488 ⁸
SCRAMBLER 500 4X4 03	2112-0488 ⁸
SCRAMBLER 500 4X4 04 (EARLY 04)	2112-0488 ¹⁰
SCRAMBLER 500 2X4 07-08	2112-0680 ¹¹
SCRAMBLER 500 4X4 04-10	2112-0680 ¹¹
RZR 800 EFI 09-11	2112-0773
RZR 800 EFI "S" MODEL 09-11	2112-0773

SUZUKI

LTZ250 QUADSPORT Z250 04-09	2112-1211
LT250R QUAD RACER 85-92	2112-0500 ³
LTZ400 03-08	2112-0499 ³
LT-R450 QUADRACER 06-09	2112-0503
LT500R 87-90	2112-0500 ³

YAMAHA

YFS200 BLASTER 88-06	2112-0523 ¹²
YFM225 MOTO 4 86-88	2112-0506
YFM350 RAPTOR 04-11	2112-0518
YFM350 WARRIOR 87	2112-0511
YFM350 WARRIOR 88-89	2112-0504
YFM350 WARRIOR 90-95	2112-0508
YFM350 WARRIOR 96-01	2112-0513
YFM350 WARRIOR 02-03	2112-0518
YFM350 WOLVERINE 95-99	2112-0517
YFM350 WOLVERINE 00-01	2112-0515
YFM350 WOLVERINE 02-05	2112-0505
YFZ350 BANSHEE 87-94	2112-0507
YFZ350 BANSHEE 95-06	2112-0510
YFZ450 04-08	2112-0524
YFM660 RAPTOR 01-05	2112-0521 ³

- 1 - GROMMET AND CONNECTORS NOT INCLUDED
- 2 - 1 OF 3 POSSIBLE STATORS FOR APPLICATIONS LISTED. HAS OUTSIDE DIAMETER OF 103MM. NO GROMMET, CONNECTOR, OR TRIGGER COIL. ONE LESS WIRE THAN DE
- 3 - HIGH-OUTPUT STATOR
- 4 - 1 OF 3 POSSIBLE STATORS FOR APPLICATIONS LISTED. HAS OUTSIDE DIAMETER OF 103MM. NO GROMMET, CONNECTOR, OR TRIGGER COIL.
- 5 - NO GROMMET/TRIGGER. REUSE OLD ONES
- 6 - REPLACES ONLY OEM STATOR THAT HAS 2 SOURCE COILS
- 7 - REPLACES ONLY OEM STATOR THAT HAS 1 SOURCE COILS
- 8 - FITS SERIAL #S 02-02358 AND UP
- 9 - REPLACES OEM #4010796; ADDITIONAL PLUG INCLUDED TO MAKE DIRECT PLUG-IN UNIT
- 10 - THIS IS A 12-POLE STATOR
- 11 - NO CONNECTORS
- 12 - STATOR REBUILD KIT. KIT INCLUDES PULSE GENERATOR COIL, TRIGGER COIL, AND HIGH-OUTPUT LIGHTING COIL.

REGULATOR/RECTIFIERS

MAKE/MODEL/YEAR	PART #
CAN-AM	
RENEGADE 500 08-09	2112-0540
RENEGADE 500 EFI 10	2112-0540
RENEGADE 500 STD EFI 08-14	2112-0540
RENEGADE 800 STD EFI 07-08	2112-0540
RENEGADE 800R STD EFI 09-14	2112-0540
RENEGADE 800 EFI STD 07-10	2112-0540
RENEGADE 800X EFI 08-09	2112-0540
E-TON	
AXL50 LIGHTNING 00-01	2112-0551
RXL50 VIPER 02-04	2112-0551
TXL50 THUNDER (ALL)	2112-0551
RXL70 VIPER 2-STROKE 04-07	2112-0551
AXL90 LIGHTNING 2-STROKE (ALL)	2112-0551
DXL90 SIERRA 2-STROKE 00-05	2112-0551
RXL90 VIPER 2-STROKE 02-07	2112-0551
TXL90 THUNDER 2-STROKE 00-01	2112-0551
HONDA	
TRX90 SPORTRAX 93-05	2112-0545
ATC125M 84-85	2112-0671
TRX125 85-86	2112-0671
ATC200ES BIG RED 82-84	2112-0668
TRX200 84	2112-0668
ATC250ES 85-87	2112-0881
ATC250SX 85-87	2112-0881

REGULATOR/RECTIFIERS (CON'T)

MAKE/MODEL/YEAR	PART #
HONDA (CON'T)	
TRX450R 04-05	2112-0527
KAWASAKI	
KLF110E MOJAVE 87-88	2112-1001
KSF250 MOJAVE 87-04	2112-0545
KEF300A LAKOTA 95-00	2112-0534
KEF300B LAKOTA SPORT 01-03	2112-0534
KFX700 04-09	2112-0536
KSV700 V-FORCE 04-09	2112-0536
KVMCO	
MXU 150 05-11	2112-0993
MXU 250 04-11	2112-0993
MXU 300 05-11	2112-0993
MONGOOSE 250 03-08	2112-0993
MONGOOSE 300 05-07	2112-0993
POLARIS	
PREDATOR 50 04-06	2112-0551
PREDATOR 50 07	2112-0964
SCRAMBLER 50 01-03	2112-0551
OUTLAW 50 08-09	2112-0964
OUTLAW 50 13	2112-0964
PREDATOR 90 03-06	2112-0551
SCRAMBLER 90 01-03	2112-0551
OUTLAW 90 (4-STROKE) 07-14	2112-0964
SPORTSMAN 335 99-00	2112-0548
SCRAMBLER 400 95-96	2112-0546
SCRAMBLER 400 99	2112-0546
SCRAMBLER 400 00	2112-0550
SCRAMBLER 400 2X4 00-02	2112-0550
SCRAMBLER 400 4X4 95-96	2112-0546
SCRAMBLER 400 4X4 02	2112-0550
SCRAMBLER 400L 97	2112-0549
SPORT 400 98	2112-0546
SPORT 400 99	2112-0550
SCRAMBLER 500 2X4 97-99	2112-0547
SCRAMBLER 500 2X4 00 (EARLY 00)	2112-0547
SCRAMBLER 500 2X4 00 (LATE 00)	2112-0547
SCRAMBLER 500 2X4 01	2112-0547
SCRAMBLER 500 4X4 97-99	2112-0547
SCRAMBLER 500 4X4 00 (EARLY 00)	2112-0547
SCRAMBLER 500 4X4 00 (LATE 00)	2112-0547
SCRAMBLER 500 4X4 01	2112-0547
SCRAMBLER 500 4X4 02 (EARLY 02)	2112-0547
SCRAMBLER 500 4X4 02 (LATE 02)	2112-0547
SCRAMBLER 500 4X4 03	2112-0966
RZR 570 EFI 12	2112-1254
RZR 570 13-16	2112-1310
RZR/S/4 800 EFI 11-14	2112-1310
RZR 900 ALL MODELS 14	2112-1252
RZR XP 4 900 ALL MODELS 13	2112-1252
RZR XP 900 ALL MODELS 13	2112-1252
RZR4 900 ALL MODELS 14	2112-1252
RZR 900 ALL MODELS 15	2112-1253
RZR S 900 ALL MODELS 15	2112-1253
RZR XC 900 15	2112-1253
RZR XP 4 900 ALL MODELS 12	2112-1254
RZR XP 900 ALL MODELS 12	2112-1254
RZR XP 1000 ALL MODELS 14-16	2112-1252
RZR XP 1000 TURBO 16	2112-1253
RZR XP 1000 TURBO 18	2112-1310
SUZUKI	
LTZ250 QUADSPORT Z250 04-09	2112-0962
LT250R QUAD RACER 85-92	2112-0545
LTZ400 03-08	2112-0962
LT500R 87-90	2112-0545
YAMAHA	
YFS200 BLASTER 88-06	2112-0545
YFM225 MOTO 4 86-88	2112-0542
YFM250 RAPTOR 08-11	2112-0541
YFM350 MOTO 4 88-89	2112-0542
YFM350 MOTO 4 90-94	2112-0542
YFM350 MOTO 4 95	2112-0544
YFM350 RAPTOR 04-11	2112-0541
YFM350 WARRIOR 87	2112-0542
YFM350 WARRIOR 88-89	2112-0542
YFM350 WARRIOR 90-95	2112-0542
YFM350 WARRIOR 96-01	2112-0543

REGULATOR/RECTIFIERS (CON'T)	
MAKE/MODEL/YEAR	PART #
YAMAHA (CON'T)	
YFM350 WOLVERINE 95-99	2112-0543
YFM350 WOLVERINE 00-01	2112-0543
YFM350 WOLVERINE 06-09	2112-0541
YFZ350 BANSHEE 87-94	2112-0545
YFZ350 BANSHEE 95-06	2112-0545
YFM350 MOTO 4 87-89	2112-1100
YFM450 WOLVERINE SPORT 4X4 06-08	2112-0541
YFZ450R 09-11	2112-0539
YFM660 RAPTOR 01-05	2112-0541
YFM700 RAPTOR 06-10	2112-0539

UTV STREET KIT

\$371⁹⁵

- You get the complete kit with all the problems worked out for you - just follow the detailed/illustrated instructions and have a high-quality, professional installation
 - Comes with all the lights, turn signals, connections, horn, wiring and brackets you'll need
 - Universal fit and design to fit most ATVs and UTVs
 - Kit utilizes the stock headlight and taillight assemblies for a clean, factory appearance and includes:
 - Steering column-mounted turn signal switch with integrated horn button
 - Electronic flasher
 - Four LED signal lights
 - Complete wiring harnesses - all wires cut to length and connectors installed
 - Snap-plug terminals
 - Wire ties
 - Complete detailed/illustrated instructions
- NOTE: CONVERTING OFF-ROAD VEHICLES IS NOT LEGAL IN ALL STATES. CHECK LOCAL REGULATIONS FOR SPECIFIC REQUIREMENTS IN YOUR AREA.**



UTV STREET KIT	2020-1752
----------------	-----------

STARTERS

\$71⁹⁵ - \$185⁹⁵

- Built to OEM specifications
- Direct bolt-on replacements



STARTERS	
MAKE/MODEL/YEAR	PART #
CAN-AM	
DS70 08-09/11-12	2110-0390
DS90 08-09/11-12	2110-0390
DS90X 08-09/11-12	2110-0390
RENEGADE 500 STD EFI 08-12	2110-0473
DS650 00-05	2110-0476
DS650 BAJA 02-04	2110-0476
DS650X 04-07	2110-0476
RENEGADE 800 STD EFI 07-08	2110-0473
RENEGADE 800R STD EFI 09-12	2110-0473
RENEGADE 800R X EFI 08-12	2110-0473
RENEGADE 1000 STD EFI 12	2110-0473
RENEGADE 1000 XXC EFI 12	2110-0473
CF MOTO	
CF500 ALL MODELS 07-09	2110-0537
CF500-2/A 11-12	2110-0537
X5 ALL MODELS 11-12	2110-0537
CF500 RANCHER (UTV) 11-12	2110-0537
X6 TERRALANDER 11-13	2110-0537
CF600 RANCHER (UTV) 11-13	2110-0537
Z6 TERRACROSS 600 (UTV) 12-13	2110-0537
Z6-EX TERRACROSS 625 (UTV) 12-13	2110-0537
X8 TERRALANDER 800 11-14	2110-0536
CF800 TRACKER (UTV) 11-14	2110-0536
E-TON	
AXL50 LIGHTNING (ALL)	2110-0358

STARTERS (CON'T)	
MAKE/MODEL/YEAR	PART #
E-TON (CON'T)	
RXL50 VIPER (ALL)	2110-0358
TXL50 THUNDER (ALL)	2110-0358
RXL70 VIPER 2 STROKE 04-07	2110-0359
AXL90 LIGHTNING 2 STROKE (ALL)	2110-0359
DXL90 SIERRA 2 STROKE 00-05	2110-0359
RXL90 VIPER 2 STROKE 02-07	2110-0359
TXL90 THUNDER 2 STROKE 00-01	2110-0359
HONDA	
ATC250ES BIG RED 85-86	2110-0328
ATC250ES BIG RED 87	2110-0331
ATC250SX 85-86	2110-0328
ATC250SX 87	2110-0331
TRX250EX SPORTRAX 01-08	2110-0334
TRX250X 09-11-13	2110-0334
TRX300EX SPORTRAX 93-08	2110-0333
TRX300X 09	2110-0333
TRX400EX SPORTRAX 99-04	2110-0593
KAWASAKI	
KFX80 03-06	2110-0343
KEF300A LAKOTA 95-03	2110-0337
KEF300B LAKOTA SPORT 01-03	2110-0337
KFX700 04-08	2110-0421
KYMCO	
MXU 150 05-11	2110-0488
POLARIS	
PREDATOR 50 04-06	2110-0358
PREDATOR 50 07	2110-0498
OUTLAW 50 08-09, 13	2110-0498
SCRAMBLER 50 01-03	2110-0358
PREDATOR 90 03-06	2110-0359
OUTLAW 90 (4 STROKE) 07-13	2110-0405
SCRAMBLER 90 01-03	2110-0359
SCRAMBLER 250 85-86	2110-0354
SCRAMBLER 400 2X4 00-02	2110-0354
SCRAMBLER 400 4X4 95-00	2110-0354

STARTERS (CON'T)	
MAKE/MODEL/YEAR	PART #
POLARIS (CON'T)	
SCRAMBLER 400 4X4 02	2110-0354
SPORT 400L 94-97	2110-0354
SPORT 400 98-05	2110-0354
OUTLAW 450 08-10	2110-0525
PREDATOR 500 04-06	2110-0357
SCRAMBLER 500 2X4 97-02	2110-0355
SCRAMBLER 500 2X4 05-08	2110-0355
SCRAMBLER 500 4X4 97-12	2110-0355
OUTLAW 525 07-11	2110-0525
RZR 800 EFI 08-10/12	2110-0356
RZR 800 EFI "S" MODEL 09-10/12	2110-0356
RZR 900 EFI XP 11	2110-0583
RZR 900 EFI XP 12	2110-0583
RZR 900 ALL MODELS 14-15	2110-0584
RZR S 900 ALL MODELS 15	2110-0584
RZR XP 900 ALL MODELS 13	2110-0584
RZR XP 1000 ALL MODELS 14-15	2110-0584
RZR XP 4 1000 ALL MODELS 14-15	2110-0584
SUZUKI	
LT80 QUADSPORT 87-05	2110-0343
LT-F250X 99	2110-0344
LT250 QZARK 02-09	2110-0423
LT2250 QUADSPORT 04-09	2110-0423
YAMAHA	
YFM50 RAPTOR 04-08	2110-0347
YFM80 RAPTOR 02-08	2110-0347
YFM250 RAPTOR 08-12	2110-0427
YFM350 RAPTOR 04-12	2110-0349
YFM350 WARRIOR 87-03	2110-0349
YFM350 WOLVERINE 95-05	2110-0350
YFM450 WOLVERINE SPORT 4X4 06-09	2110-0352
YFM700 RAPTOR 06-12	2110-0470

KILL SWITCHES

\$55.95 - \$75.95

- No soldering or probing required
- Easy install, connects directly to electrical system
- Narrow design fits any handlebar
- Includes all hardware needed- wiring connectors & lanyard
- There are two types of electrical systems used on ATVs, Normally Open (N.O.) and Normally Closed (N.C.)
- N.O. switches are the open type; they work by grounding the primary ignition lead when the tether is pulled away from the bars. N.C. switches work the opposite of N.O.
- N.C. are typically used on battery type ignitions which may have an ignition key as an identifier
- Most newer more complex electrical system are N.C.
- Comes in black
- Only works on 7/8" bars
- Made in the USA



KILL SWITCHES			
MAKE/MODEL/YEAR	TYPE	IGNITION WIRE COLOR	PART #
CAN-AM			
DS70/90/90X	N.C.	BLK/WHT	2106-0153
DS450	N.C.	VIO/TAN	2106-0153
HONDA			
TRX450/R/F/E/ER	N.O.	BLK/WHT	2106-0152
TRX450/ES/FE/FM/S	N.C.	BLK/WHT	2106-0153
TRX420/300EX/90	N.C.	BLK/WHT	2106-0153
TRX400EX	N.O.	BLK/WHT	2106-0152
TRX700XX	N.C.	BLK/WHT	2106-0153
KAWASAKI			
KFX450R/700VF	N.C.	YEL/RED	2106-0153
KFX400/250	N.C.	ORNG/WHT	2106-0153
KFX90/50	N.O.	BLU/YEL	2106-0152
SUZUKI			
LTR450 QUADRACER	N.C.	ORNG/WHT	2106-0153
LTZ400/250/90/50 QUADSPORT	N.C.	ORNG/WHT	2106-0153
YAMAHA			
YFZ450S/V/SE/RV	N.C.	RED/BLK	2106-0153
YFM250/660/700	N.C.	RED/BLK	2106-0153
YFM350/X/XA/80/506BANSHEE	N.O.	BLK/WHT	2106-0152
YFM350/A/AS/FGIW	N.C.	RED/BLK	2106-0153

N.O. = NORMALLY OPEN; N.C. = NORMALLY CLOSED

HOW TO CHOOSE THE PROPER KILL SWITCH:

THERE ARE TWO TYPES OF ELECTRICAL SYSTEMS USED ON ATVS, NORMALLY OPEN (N.O.) AND NORMALLY CLOSED (N.C.) BOTH WORK BY GROUNDING THE PRIMARY IGNITION LEAD. N.O. SWITCHES ARE THE OPEN TYPE, THEY WORK BY GROUNDING THE PRIMARY IGNITION LEAD WHEN THE TETHER IS PULLED AWAY FROM THE BARS. N.C. SWITCHES WORK THE OPPOSITE OF N.O. N.C. ARE TYPICALLY USED ON BATTERY TYPE IGNITIONS WHICH MAY HAVE AN IGNITION KEY AS AN IDENTIFIER. MOST NEWER MORE COMPLEX ELECTRICAL SYSTEMS ARE N.C. IF IN DOUBT? CHECK YOUR MACHINE'S WIRING SCHEMATIC.

UNIVERSAL STARTER SOLENOID

\$35.95

- Fits universal solenoid for many ATVs and UTVs with round starter housings
- Multiple connections for easy installation
- Instructions included



UNIVERSAL STARTER SOLENOID	2110-0392
----------------------------	-----------

POLARIS IGNITION SWITCHES

\$24.95

- Exact OEM replacements
- Includes mounting nut and two keys
- Available for most 1996 to current Polaris models
- Replaces lost keys or broken switches



MAKE/MODEL/YEAR	PART #
POLARIS	
SCRAMBLER 400 96-99	2106-0425
SPORT 400 96-98	2106-0425
SCRAMBLER 400 99	2106-0426
SPORT 400 99	2106-0426
SCRAMBLER 400 00-01	2106-0427
SCRAMBLER 400 02	2106-0428
OUTLAW 450 08	2106-0427
SCRAMBLER 500 97-98	2106-0425
SCRAMBLER 500 99	2106-0426
PREDATOR 500 03-07	2106-0427
OUTLAW 500 06-07	2106-0427
SCRAMBLER 500 00-01	2106-0427
SCRAMBLER 500 02-12	2106-0428
OUTLAW 525 07-08	2106-0427
SCRAMBLER 850 13-18	2106-0428
SCRAMBLER 1000 14-18	2106-0428

POLARIS CIRCUIT BREAKERS

\$14.95 - \$16.95

- Available for most Polaris models
- 10A and 20A circuit breakers
- Exact replacements by the original manufacturers



MAKE/MODEL/YEAR	PART #
POLARIS	
TRAIL BLAZER 250 97-06	2130-0241
SCRAMBLER 400 2X4 00-02	2130-0241
SPORT 400 96-99	2130-0241
SCRAMBLER 400 00-02	2130-0240
PREDATOR 500 03-07	2130-0241
SCRAMBLER 500 00-03	2130-0240
SCRAMBLER 850 14-18	2130-0244
SCRAMBLER 850 11-14	2130-0243
SCRAMBLER 1000 14-18	2130-0244

RELAYS

\$17⁹⁵ - \$19⁹⁵

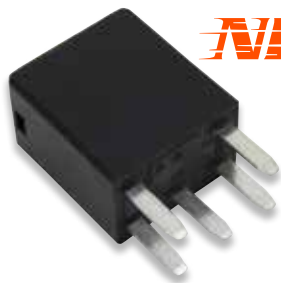

NEW!

- Direct replacement relays by the original manufacturers, not reproduction units
- Each relay is the exact same voltage and amperage for a worry-free installation
- These relays are used to control functions like the fuel pump, power steering, cooling fan, EFI, etc.
- Most machines use multiple relays and are located in the fuse box

RELAYS	
MAKE/MODEL/YEAR	PART #
ARCTIC CAT	
366 ATV 08-11	2130-0262
400 ATV 04-17	2130-0262
450 ATV 10-16	2130-0262
500 ATV 04-14	2130-0262
PROWLER 500 14-18	2130-0262
PROWLER 550 15	2130-0262
550 ATV 14-17	2130-0262
650 ATV 04-08	2130-0262
PROWLER 650 06-09	2130-0262
PROWLER 700 13-17	2130-0262
700 ATV 07-08	2130-0262
700 ATV 13-14	2130-0262
1000 ATV 10-17	2130-0262
PROWLER 1000 15-17	2130-0262
WILDCAT XX 1000 18-19	2130-0262
CAN-AM	
OUTLANDER 400 11-14	2130-0264
DS450 12-15	2130-0263
OUTLANDER 450 15-18	2130-0263
OUTLANDER 450 15-18	2130-0264
OUTLANDER 500 10-15	2130-0263
RENEGADE 500 10-15	2130-0263
OUTLANDER 500 07-15	2130-0264
RENEGADE 500 11-15	2130-0264
OUTLANDER 570 16-18	2130-0263
RENEGADE 570 16-17	2130-0263
OUTLANDER 570 16-18	2130-0264
RENEGADE 570 16-18	2130-0264
OUTLANDER 650 10-17	2130-0263
OUTLANDER 650 06-18	2130-0264
COMMANDER 800 11-17	2130-0263
DEFENDER 16-17	2130-0263
OUTLANDER 800 10-15	2130-0263
RENEGADE 800 12-15	2130-0263
COMMANDER 800 11-18	2130-0264
OUTLANDER 800 06-15	2130-0264
RENEGADE 800 07-15	2130-0264
OUTLANDER 850 16-18	2130-0263
RENEGADE 850 16-17	2130-0263
OUTLANDER 850 16-18	2130-0264
RENEGADE 850 16-18	2130-0264
COMMANDER 1000 11-17	2130-0263
MAVERICK 1000 13-17	2130-0263
OUTLANDER 1000 12-17	2130-0263
RENEGADE 1000 12-17	2130-0263
COMMANDER 1000 11-18	2130-0264
DEFENDER 16-18	2130-0264
MAVERICK/X3 1000 13-18	2130-0264
OUTLANDER 1000 13-18	2130-0264
RENEGADE 1000 12-18	2130-0264

RELAYS (CON'T)

MAKE/MODEL/YEAR	PART #
POLARIS	
ACE 150 17-18	2130-0258
ACE 325 14-16	2130-0258
RANGER ETX 15-16	2130-0258
RANGER 400 11-14	2130-0258
HAWKEYE 400 11-14	2130-0256
SPORTSMAN 400 11-14	2130-0256
RANGER 400 10-14	2130-0260
SPORTSMAN 450 16-19	2130-0258
RANGER 500 09-13	2130-0258
RANGER 500 08	2130-0256
SPORTSMAN 500 (ALL MODELS) 08-13	2130-0256
SCRAMBLER 500 10-12	2130-0257
SPORTSMAN 500 EFI 08-09	2130-0257
SPORTSMAN 550 09-14	2130-0258
ACE 570 15-19	2130-0258
RANGER 570 14-19	2130-0258
RZR 570 12-19	2130-0258
SPORTSMAN 570 14-19	2130-0258
RANGER 700 09	2130-0258
RANGER 700 07-09	2130-0256
SPORTSMAN 700 05-07	2130-0256
RANGER 700 09	2130-0257
RZR 800 08-09	2130-0259
RZR-S 800 09	2130-0259
RANGER 800 10-16	2130-0258
RZR 800 10-14	2130-0258
SPORTSMAN 800 (ALL MODELS) 05-14	2130-0256
RANGER 800 10-14	2130-0257
RZR 800 08-10	2130-0260
RZR-S 800 09	2130-0260
SCRAMBLER 850 13-18	2130-0258
SPORTSMAN 850 09-19	2130-0258
ACE 900 16-19	2130-0258
RANGER 900 XP 13-19	2130-0258
RZR 900 11-19	2130-0258
RANGER 900 DIESEL 11-14	2130-0257
RANGER 900 XP 15-16	2130-0257
RANGER 900 DIESEL 11-14	2130-0260
BRUTUS 14-18	2130-0258
GENERAL 1000 16-18	2130-0258
RANGER 1000 DIESEL 15-18	2130-0258
RANGER 1000 XP 17-18	2130-0258
RANGER HST 15-17	2130-0258
RZR 1000 14-19	2130-0258
RZR TURBO 16-18	2130-0258
SCRAMBLER 1000 14-18	2130-0258
SPORTSMAN 1000 15-19	2130-0258
BRUTUS 13-18	2130-0257
RANGER HST 14-17	2130-0257
BRUTUS 13-18	2130-0260
RANGER 1000 DIESEL 15-18	2130-0260
RANGER EV 10-17	2130-0260
GENERAL 1000 18-19	2130-0261
RANGER 1000 XP 18-19	2130-0261
RS1 18-19	2130-0261
RZR 1000 XP 19	2130-0261
RZR TURBO 19	2130-0261

TERMINAL TENDERS

\$39⁹⁵

NEW!



- Specifically designed to safely add up to six different accessories requiring 12-volt power onto your battery
- Includes both positive and negative terminal blocks
- Stacking ring terminals or loose wire ends on battery posts can cause harm to your accessories
- Excellent for UTVs with added accessories like stereos, GPS, winch, heaters, etc.
- Fits any Powersports battery with square bolt-in posts, dry or wet cell
- CNC machined from billet aluminum
- Made in the USA

TERMINAL TENDERS 2113-0720

DIGITAL THERMOMETER

\$29⁹⁵

NEW!



- Visual warning LCD display gauge for high temps
- Use on UTVs, ATVs or snowmobiles
- Threaded 3/8" probe sensor pick up
- Use for belt or engine temperature monitoring
- Temp range 32-482°F
- Pick up wire length 10'
- Large LCD display
- Green backlit display for night viewing
- Water- and shock-resistant

DIGITAL THERMOMETER 2212-0734

APPAREL

HELMETS & GOGGLES

RIDER ARMOR

OUTERWEAR

YOUTH

LUGGAGE & PACKS

BIKE BODY

BIKE CONTROLS

BIKE SUSPENSION

BIKE BRAKING

BIKE DRIVE

BIKE BEARINGS

BIKE ENGINE

BIKE ELECTRICAL

BIKE EXHAUST

BIKE WHEELS

ATV BODY

ATV CONTROLS

ATV BRAKING

ATV DRIVE

ATV SUSPENSION

ATV BEARINGS

ATV ENGINE

ATV ELECTRICAL

ATV EXHAUST

ATV WHEELS

GARAGE & PROMO

SIZING CHART

COMPETITION RE-PACK CARTRIDGE

\$20⁹⁵ - \$44⁹⁵

- The latest in muffler-packing technology
- Slip-on one-piece cartridge
- Offers consistent packing density
- Cuts installation time in half
- 25% lighter than stock packing
- Lasts 5-10X longer than glass packing
- Outer casing made from carbon-coated fiber that remains intact for removal of used cartridge
- **NOTE: PART NUMBERS ARE FOR UNMODIFIED AFTERMARKET EXHAUSTS. IF THE MUFFLER HAS BEEN MODIFIED FROM ORIGINAL LENGTH AND FALLS BETWEEN LENGTHS AVAILABLE ON THE CHART, ORDER THE NEXT LONGEST CARTRIDGE AVAILABLE FOR YOUR MUFFLER**
- Made in the USA



2-STROKE AFTERMARKET EXHAUSTS

	LENGTH OF MUFFLER BODY (CANISTER ONLY, NOT INCLUDING ENDCAPS)					
	7.5"	9"	10"	11.5"	13"	16"
BILL'S PIPES						
250 RACE SILENCER	-	MFRR2-0009E	MFRR2-0010	MFRR2-0115	-	-
DOMA						
RACE SILENCERS	MFRR2-0075E	MFRR2-0009E	MFRR2-0010	MFRR2-0115	-	-
FMF						
POWER CORE 2 / TITANIUM 2	MFRD1-0075	MFRD1-0875	-	MFRD1-1175	MFRD1-0135	MFRD1-0016
TURBINE CORE 2* / Q TWO STROKE*	MFRD1-0075	MFRD1-0875	-	MFRD1-1175	MFRD1-0135	-
PRO CIRCUIT						
R304 STD. / R304 RACE	MFRR2-0075E	MFRR2-0009E	MFRR2-0010	MFRR2-0115	-	-
296 SILENCER*	MFRD1-0075	MFRD1-0875	-	MFRD1-1175	MFRD1-0135	-

4-STROKE AFTERMARKET EXHAUSTS

CUT TO LENGTH PILLOWS FOR MOST POPULAR AFTERMARKET MUFFLERS	FOR MUFFLERS WITH SHELL LENGTHS UP TO 15"	FOR MUFFLERS WITH SHELL LENGTHS 15" TO 20"
UNIVERSAL COMPETITION PILLOW	1860-0573	1860-0574
UNIVERSAL SPEC 31 PILLOW	1860-1720	-

NOTE: PART NUMBERS GIVEN ABOVE ARE FOR UNMODIFIED AFTERMARKET EXHAUSTS. IF THE MUFFLER HAS BEEN MODIFIED FROM THE ORIGINAL LENGTH AND FALLS BETWEEN LENGTHS AVAILABLE ON THE CHART ORDER THE NEXT LONGEST CARTRIDGE AVAILABLE FOR YOUR MUFFLER.

***SPARK ARRESTOR REPACKS**

WHEN CHOOSING A REPACK KIT FOR A SPARK ARRESTOR SILENCER, SUBTRACT 5.5" FROM THE LENGTH OF THE MUFFLER BODY FOR THE ACTUAL PACKABLE LENGTH AND ORDER BASED ON THAT LENGTH. EXAMPLE: A FMF TURBINE CORE 2 WITH A 14" LONG BODY WILL HAVE AN 8.5" PACKABLE LENGTH. ORDER THE NEXT LONGEST LENGTH. USE THIS RULE FOR PRO CIRCUIT ALSO.

****CUT TO LENGTH UNIVERSAL PILLOWS**

PART NUMBERS PROVIDED ABOVE ARE DESIGNED TO PACK ALL MUFFLERS WITH CORE DIAMETERS BETWEEN 1.75" - 2.25" AND SHELL CIRCUMFERENCES BETWEEN 12" AND 13.5". MEASURE THE DISTANCE AROUND THE OUTSIDE OF THE MUFFLER'S SHELL TO DETERMINE ITS CIRCUMFERENCE.

STRAIGHT SECTION HEAT SHIELD

\$69⁹⁵

- Uses the same antiballistic composite material as custom molded pipe guards and includes stainless steel mounting brackets
- The straight section heat shield is designed to fit over the section of pipe that comes in contact with your leg and boot
- Many aftermarket manufacturers leave out a heat shield. Use ours before you ruin your gear
- Available in two sizes to fit virtually all 4-stroke headers on ATVs and bikes
- Made in the USA



DESCRIPTION	PART #
STRAIGHT SECTION HEAT SHIELD 6"	1861-1394
STRAIGHT SECTION HEAT SHIELD 8"	1861-1395

EXHAUST TIP

\$39⁹⁵ - \$59⁹⁵

- Made from CNC-billet aluminum
- Angled exhaust port and machined gun barrel divots on the tip
- Angle directs exhaust flow down and away from fenders
- Comes with mounting bolts and screen
- Made in the USA



EXHAUST TIPS	
MAKE/MODEL/YEAR	PART #
HONDA	
TRX250EX 01-06	1861-0482
TRX400EX 99-06	1861-0482
YAMAHA	
YFM350 WOLVERINE 06-09	1861-0374
YFM350 WARRIOR 86-04	1861-0723
YFM350 WOLVERINE 95-05	1861-0723

EXHAUST TIPS (CON'T)	
MAKE/MODEL/YEAR	PART #
YAMAHA (CON'T)	
RAPTOR 350 06-12	1861-0723
YFM450 WOLVERINE 06-10	1861-0374
YFZ450 04-11	1861-0723
RAPTOR 660 01-05	1861-0723
RAPTOR 700 06-13	1861-0723

**EXHAUST
GASKET KITS**

\$5.⁹⁵ - \$18.⁹⁵



- 2-stroke kits include o-rings, springs, washer and gasket (where applicable)
- 4-stroke kits contains header gasket
- Made in the USA

EXHAUST GASKET KITS	
MAKE/MODEL/YEAR	PART #
CAN-AM	
DS 50 02-05	0934-5277
DS 50 06	0934-5277
DS 90 2-STROKE 02-06	0934-5277
RENEGADE 500 08-15	0934-6027
RENEGADE 500 XT 12	0934-6027
RENEGADE 570 EFI 16-19	0934-6027
RENEGADE 800 07-11	0934-6027
RENEGADE 800 12-15	0934-6027
RENEGADE 800 X 08-09	0934-6027
RENEGADE 800 XXC 10-11	0934-6027
RENEGADE 800 XXC 12-14	0934-6027
RENEGADE 850 16-17	0934-6027
RENEGADE 850 XXC 16-17	0934-6027
RENEGADE 1000 12-16	0934-6027
RENEGADE 1000 17	0934-6027
RENEGADE 1000 XMR 16	0934-6027
RENEGADE 1000 XMR 17	0934-6027
RENEGADE 1000 XXC 12-16	0934-6027
RENEGADE 1000 XXC 17	0934-6027
HONDA	
TRX90 93-05	0934-5277
TRX90 06-19	0934-5277
TRX200SX 86-88	0934-5279
ATC250ES 85-87	0934-6030
ATC250SX 85-87	0934-6030
TRX250X 87-92	0934-6030
TRX250X/EX SPORTRAX 01-02	0934-5279
TRX250X/EX SPORTRAX 03-17	0934-5279
TRX300 EX 93-08	0934-6030
TRX300 X 09	0934-6030
ATC350X 85-86	0934-5273
TRX350 86-87	0934-5273
TRX350D 87-1989	0934-5273
TRX350FE 00-06	0934-6030
TRX400EX 99-04	0934-5273
TRX400EX 05-08	0934-5273
TRX400FA 04-07	0934-6030
TRX400X 09-14	0934-5273
TRX450ER 06-14	0934-5290
TRX450R 04-05	0934-5290
TRX450R 06-09	0934-5290
TRX700XX 08-09	0934-5290
KAWASAKI	
KFX50 03-06	0934-5295
KFX80 03-06	0934-5297
KFX250 MOJAVE 87	0934-5293
KFX250 MOJAVE 88-04	0934-5293
KFX400 03-06	0934-5291
KFX450R 08-13	0934-5289
KFX450R 14	0934-5289
KFX 700 V-FORCE 04-09	0934-5493
KTM	
SX 450 ATV 09-10	0934-5320
XC 450 ATV 08-09	0934-5316
SX 505 ATV 09-10	0934-5320

EXHAUST GASKET KITS (CON'T)	
MAKE/MODEL/YEAR	PART #
KTM (CON'T)	
XC 525 ATV 08-09	0934-5316
POLARIS	
OUTLAW 50 08-19	0934-5277
PREDATOR 50 04-06	0934-5277
PREDATOR 50 07	0934-5277
SCRAMBLER 50 01-03	0934-5277
OUTLAW 90 07-13	0934-5277
OUTLAW 90 14-16	0934-5277
PREDATOR 90 03-04	0934-5277
PREDATOR 90 05-06	0934-5277
SCRAMBLER 90 01-03	0934-5277
OUTLAW 110 16-17	0934-5277
RANGER RZR 170 09-17	0934-5277
OUTLAW 500 06-07	0934-5271
PREDATOR 500 03-04	0934-5271
PREDATOR 500 05-07	0934-5271
RZR 570 EFI 12-13	0934-5496
RZR 570 EFI 14	0934-5496
RZR 570 EFI 15	0934-5496
RZR 570 EFI 16-17	0934-5496
RZR 4 800 10	0934-6034
RZR 4 800 11-14	0934-6034
RZR 800 08-09	0934-6034
RZR 800 11	0934-6034
RZR 800 12-14	0934-6034
RZR 800 BUILT 1/01/10 AND AFTER 10	0934-6034
RZR 800 BUILT 12/31/09 AND BEFORE 10	0934-6034
RZR S 800 09	0934-5498
RZR S 800 11-14	0934-5498
RZR S 800 BUILT 3/21/10 AND BEFORE 10	0934-5498
RZR S 800 BUILT 3/22/10 AND AFTER 10	0934-5498
SCRAMBLER 850 15-17	0934-5273
SCRAMBLER HO/ EPS 850 13	0934-5271
SCRAMBLER HO/ EPS 850 14	0934-5273
900 ACE EFI EPS 16-17	0934-5499
RANGER 900 CREW 14-16	0934-5499
RANGER 900 CREW 17	0934-5499
RANGER 900 XP 13-17	0934-5499
RZR 4 XP JAGGED X 13	0934-5494
RZR 4 900 15-17	0934-5499
RZR 4 XP 900 12-14	0934-5494
RZR 900 50 55 INCH 15-19	0934-5499

EXHAUST GASKET KITS (CON'T)	
MAKE/MODEL/YEAR	PART #
YAMAHA (CON'T)	
RZR 900 60 INCH 15-19	0934-5499
RZR XP 900 11-14	0934-5494
RZR 1000 60 INCH 16-17	0934-5499
RZR XP 1000 14-15	0934-5499
RZR XP 1000 16-17	0934-5499
RZR XP 1000 TURBO 16	0934-5499
RZR XP 4 1000 14-15	0934-5499
RZR XP 4 1000 16	0934-5499
RZR XP 4 1000 17	0934-5499
SCRAMBLER 1000 XP HO EPS 14-17	0934-6028
SUZUKI	
LT-Z250 04-05	0934-5281
LT-Z250 06	0934-5281
LT-Z250 07-09	0934-5281
LT-Z400 03-14	0934-5291
LT-R450 06-11	0934-5292
YAMAHA	
YFM50 RAPTOR 04-08	0934-5275
YFM80 RAPTOR 02-08	0934-5275
YFM90 RAPTOR 16-18	0934-5277
YFM125 RAPTOR 11-13	0934-5275
YFS200 BLASTER 88-06	0934-5287
YFM225 MOTO-4 86-88	0934-5287
YFM 250 RAPTOR 08-13	0934-5291
YFM250 MOTO-4 89-91	0934-5287
YFM350 RAPTOR 04-13	0934-5291
YFM350 WARRIOR 87-04	0934-5291
YFM350ER MOTO-4 87-95	0934-5291
YFM350FX WOLVERINE 95-05	0934-5291
YFM350X WOLVERINE 06-09	0934-5291
YFZ350 BANSHEE 87-09	0934-5500
YFM45FX WOLVERINE 450 4X4 06-10	0934-5291
YFZ450 04-13	0934-5282
YFZ450R 09-19	0934-5282
YFZ450X 10-11	0934-5282
YFM660R RAPTOR 01-05	0934-5501
WOLVERINE 17	0934-5497
WOLVERINE EPS 17	0934-5497
WOLVERINE R-SPEC EPS 16-17	0934-5497
YFM700R RAPTOR 06-14	0934-5501
YFM700R RAPTOR 15-17	0934-5497
YXZ1000R 16	0934-5495
YXZ1000R EPS 17-19	0934-5495
YXZ1000R EPS SS 17-19	0934-5495



HAEDYN MICKELSON

APPAREL

HELMETS & GOGGLES

RIDER ARMOR

OUTERWEAR

YOUTH

LUGGAGE & PACKS

BIKE BODY

BIKE CONTROLS

BIKE SUSPENSION

BIKE BRAKING

BIKE DRIVE

BIKE BEARINGS

BIKE ENGINE

BIKE ELECTRICAL

BIKE EXHAUST

BIKE WHEELS

ATV BODY

ATV CONTROLS

ATV BRAKING

ATV DRIVE

ATV SUSPENSION

ATV BEARINGS

ATV ENGINE

ATV ELECTRICAL

ATV EXHAUST

ATV WHEELS

GARAGE & PROMO

SIZING CHART

WHEEL STUD AND NUT KITS

\$19.⁹⁵



- Kit includes wheel studs, nuts, washers, and other miscellaneous components to rebuild one wheel

WHEEL STUD AND NUT KITS

MAKE/MODEL/YEAR	WHEEL STUD AND NUT KIT FRONT	WHEEL STUD AND NUT KIT REAR
ARCTIC CAT		
250 DVX 06 - 08	0213-0755	0213-0755
300 DVX 09 - 15	0213-0755	0213-0755
400 DVX 04 - 08	0213-0750	0213-0752
CAN-AM		
RENEGADE 500 08-12	0213-0764	0213-0764
RENEGADE 500 13-15	0213-0766	0213-0766
RENEGADE 570 EFI 16-18	0213-0766	0213-0766
RENEGADE XMR 570 EFI 17-18	0213-0766	0213-0766
RENEGADE 800 07-10	0213-0764	0213-0764
RENEGADE 800 11	0213-0764	0213-0767
RENEGADE 800 12-15	0213-0766	0213-0766
RENEGADE 800 X 08-09	0213-0767	0213-0767
RENEGADE 800 XXC 10-11	0213-0767	0213-0767
RENEGADE 800 XXC 12-14	0213-0766	0213-0766
RENEGADE 850 16-17	0213-0766	0213-0766
RENEGADE 850 XXC 16-17	0213-0766	0213-0766
RENEGADE 1000 12-14	0213-0766	0213-0766
RENEGADE 1000 15	0213-0766	-
RENEGADE 1000 16-17	0213-0766	0213-0766
RENEGADE 1000 XMR 16-17	0213-0766	0213-0766
RENEGADE 1000 XXC 12-17	0213-0766	0213-0766
HONDA		
ATC250R 85	0213-0755	0213-0755
ATC250R 86	0213-0755	0213-0755
TRX250R 86-89	0213-0755	0213-0755
TRX250X 87-92	0213-0755	0213-0755
TRX250X / EX SPORTRAX 01-18	0213-0755	0213-0755
TRX300EX 93-08	0213-0755	0213-0755
TRX300 X 09	0213-0755	0213-0755
ATC350X 85-86	-	0213-0755
TRX400EX 99-08	0213-0755	0213-0755
TRX400X 09-14	0213-0755	0213-0755
TRX450ER 06-14	0213-0755	0213-0755
TRX450R 04-09	0213-0755	0213-0755
TRX700XX 08-09	0213-0755	0213-0755
KAWASAKI		
KFX400 03-06	0213-0750	0213-0752
KFX450R 08-14	0213-0749	0213-0749
POLARIS		
SCRAMBLER 400 2X4 00-02	0213-0771	-
SCRAMBLER 400 4X4 95	0213-0771	-
SCRAMBLER 400 4X4 96	0213-0771	-
SCRAMBLER 400 4X4 97	0213-0771	-
SCRAMBLER 400 4X4 98-00	0213-0771	-
SPORT 400 94-99	0213-0771	-
OUTLAW 450 08-10	0213-0772	0213-0772
OUTLAW 500 06-07	0213-0772	0213-0772
PREDATOR 500 03-07	0213-0772	0213-0772
SCRAMBLER 500 2X4 00-02	0213-0771	-
SCRAMBLER 500 2X4 08	0213-0772	-
SCRAMBLER 500 4X4 97-01	0213-0771	-
SCRAMBLER 500 4X4 02-04	0213-0771	-
SCRAMBLER 500 4X4 05-09	0213-0772	-
SCRAMBLER 500 4X4 10-12	0213-0773	-
OUTLAW 525 IRS 07-11	0213-0772	0213-0772
OUTLAW 525 S 08-10	0213-0772	0213-0772
SCRAMBLER 850 15-17	0213-0770	0213-0770
SCRAMBLER 1000 XP 16	0213-0776	0213-0776
SCRAMBLER 1000 XP HO EPS 14-17	0213-0776	0213-0776

WHEEL STUD AND NUT KITS (CON'T)

MAKE/MODEL/YEAR	WHEEL STUD AND NUT KIT FRONT	WHEEL STUD AND NUT KIT REAR
SUZUKI		
LT-2250 04-09	0213-0750	0213-0752
LT-2400 03-14	0213-0750	0213-0752
LT-R450 06-09	0213-0750	0213-0752
YAMAHA		
YFM125 RAPTOR 11-13	0213-0734	0213-0734
YFS200 BLASTER 88-94	0213-0734	0213-0787
YFS200 BLASTER 95-06	0213-0737	0213-0742
YFM250 RAPTOR 08-13	0213-0734	0213-0734
YFM250 MOTO-4 89-91	-	0213-0739
YFM350 RAPTOR 04-06	0213-0737	0213-0737
YFM350 RAPTOR 07-13	0213-0734	0213-0734
YFM350 WARRIOR 89-04	0213-0737	0213-0737
YFM350ER MOTO-4 89-95	-	0213-0739
YFM35FX WOLVERINE 95-05	0213-0739	0213-0739
YFM35X WOLVERINE 06-07	0213-0739	0213-0739
YFM35X WOLVERINE 08-09	0213-0740	0213-0740
YFZ350 BANSHEE 87	-	0213-0737
YFZ350 BANSHEE 88-89	-	0213-0737
YFZ350 BANSHEE 90-94	0213-0737	0213-0737
YFZ350 BANSHEE 95-06	0213-0737	0213-0737
YFZ450 04-05	0213-0737	0213-0734
YFZ450 06-13	0213-0734	0213-0734
YFZ450R 09-18	0213-0734	0213-0734
YFZ450X 10-11	0213-0734	0213-0734
YFM660R RAPTOR 01-05	0213-0737	0213-0737
YFM700R RAPTOR 06-18	0213-0734	0213-0734

UNIVERSAL LOCKING LUG NUTS

\$9.⁹⁵

- Includes eight M10, metal-locking flange nuts that won't vibrate loose
- Works for flat and tapered lug nut applications
- Tapered bushings (included) adapt nuts to replace tapered lugs when necessary
- Narrow enough to fit all aftermarket wheels
- Sold in packs of eight
- Made in the USA



UNIVERSAL LOCKING LUG NUTS	0223-0044
----------------------------	-----------

ALUMINUM WHEEL SPACER KITS

\$52.⁹⁵ - \$88.⁹⁵

- Increases wheel stability by moving wheels out 1.5"/2.0"/2.5"
- Eliminates rubbing against shocks, struts and exhaust



BOLT PATTERN	1 1/2"	2"	2 1/2"
4/110 (10MM STUD)	0222-0504	0222-0513	0222-0522
4/110 (12MMX1.25 STUD)	0222-0505	0222-0514	0222-0523
4/110 (12MMX1.50 STUD)	0222-0506	0222-0515	0222-0524
4/115 (10MM STUD)	0222-0507	0222-0516	0222-0525
4/137 (10MM STUD)	0222-0508	0222-0517	0222-0526
4/137 (12MMX1.25 STUD)	0222-0509	0222-0518	0222-0527
4/156 (3/8 STUD)	0222-0512	0222-0521	0222-0530
4/156 (12MMX1.50 STUD)	0222-0511	0222-0520	0222-0529
4/156 (12MM X 1.25 STUD)	0222-0510	0222-0519	0222-0528

399X WHEELS

\$87.95 - \$105.95

- Handles load capacities from 675 lbs for the 12x7, 14x7 front to 1,150 lbs for the 12x8 and 14x8 rear
- 100% X-rayed on the production line to ensure quality and reliability
- Center caps are included with each wheel, but lug nuts must be ordered separately

NEW!



SIZE	BOLT PATTERN	OFFSET	BLACK
12X7	4/110	4+3	0230-0917
12X7	4/136	4+3	0230-0916
12X7	4/156	4+3	0230-0915
12X8	4/110	4+4	0230-0920
12X8	4/136	4+4	0230-0919
12X8	4/156	4+4	0230-0918
14X7	4/110	4+3	0230-0923
14X7	4/136	4+3	0230-0922
14X7	4/156	4+3	0230-0921
14X8	4/110	4+4	0230-0926
14X8	4/136	4+4	0230-0925
14X8	4/156	4+4	0230-0924

TEMP STEM TIRE VALVES FOR ATVS/UTVS

\$25.95

- Designed to quickly replace torn, damaged or leaking tire stems
- Store in a toolbox or tool pouch for a quick and temporary fix to flats while off-road riding
- Features a rubber grommet that expands when tightened to prevent popping out and fits a .453" valve stem opening
- Simple 60-second install, no need to break the bead or remove the tire
- Works with most tubeless rims
- Sold in pairs for off-road use only

NEW!



TEMP STEM TIRE VALVES FOR ATV/UTVS 0360-0048

FLAT LUG NUTS-POLISHED

\$54.95

- For front and rear of all ATVs with 10mm 1.25 pitch
- Sold in packs of 16
- Lug nuts with flat ends fit most aftermarket wheels
- Made in the USA



FLAT LUG NUTS-POLISHED 0223-0012

INNER TUBES

\$9.95 - \$29.95



- High-quality, heavy-duty rubber inner tubes
- Heavy-duty valves
- Diverse range of sizes
- Suitable for use on bias and radial applications
- Sold each

SIZE	VALVE	PART #
8.00-6/7	TR6	0351-0036
13X5.00-6	JS87P	0351-0035
13X6.50-6	JS87P	0351-0035
145/70-6	JS87P	0351-0035
14X5.50-6	JS87P	0351-0035
15X6.50-8	TR6	0351-0046
16X6.00-8	TR6	0351-0046
16X6.50-8	TR6	0351-0046
16X7.50-8	TR6	0351-0046
16X8.00-7	TR6	0351-0036
17X7.00-8	TR6	0351-0046
18X10.50-10	TR6	0351-0041
18X11.00-8	TR6	0351-0037
18X6.50-8	TR6	0351-0046
18X7.00-8	TR6	0351-0046
18X7.50-8	TR6	0351-0046

INNER TUBES (CON'T)

SIZE	VALVE	PART #
18X8.50-10	TR6	0351-0041
18X8.50-8	TR6	0351-0037
18X9.50-11	TR6	0351-0037
19X7.00-8	TR6	0351-0046
19X8.00-10	TR6	0351-0040
20X10.00-10	TR6	0351-0041
20X10.00-8	TR6	0351-0037
20X10.00-9	TR6	0351-0039
20X11.00-9	TR6	0351-0039
20X12.00-9	TR6	0351-0039
20X7.00-8	TR6	0351-0046
20X7.00-9	TR6	0351-0038
20X8.00-10	TR6	0351-0041
20X8.00-8	TR6	0351-0037
21X10.00-8	TR6	0351-0037
21X11.00-8	TR6	0351-0037
21X11.00-9	TR6	0351-0039
21X12.00-8	TR6	0351-0037
21X7.00-10	TR6	0351-0040
21X8.00-10	TR6	0351-0041
21X8.00-9	TR6	0351-0038
21X9.00-10	TR6	0351-0041
21X9.00-8	TR6	0351-0037
22X10.00-10	TR6	0351-0041
22X10.00-8	TR6	0351-0037
22X11.00-10	TR6	0351-0041
22X11.00-8	TR6	0351-0037
22X11.00-9	TR6	0351-0039
22X12.00-8	TR6	0351-0037
22X7.00-10	TR6	0351-0040
22X7.00-11	TR6	0351-0042
22X7.00-9	TR6	0351-0038
22X8.00-10	TR6	0351-0040
22X8.00-11	TR6	0351-0042
22X9.00-10	TR6	0351-0041
22X9.00-8	TR6	0351-0037
23X10.00-10	TR6	0351-0041

INNER TUBES (CON'T)

SIZE	VALVE	PART #
23X10.00-11	TR6	0351-0042
23X10.00-9	TR6	0351-0039
23X10.50-12	TR6	0351-0042
23X12.00-10	TR6-OFF	0351-0045
23X7.00-10	TR6	0351-0040
23X8.00-11	TR6	0351-0042
23X8.00-12	TR6	0351-0042
23X8.50-11	TR6	0351-0042
23X9.00-10	TR6	0351-0041
24X10.00-11	TR6	0351-0042
24X10.00-12	TR6	0351-0042
24X11.00-10	TR6	0351-0041
24X11.00-9	TR6	0351-0039
24X12.00-12	TR6	0351-0044
24X13.00-9	TR6	0351-0039
24X13.50-9	TR6	0351-0039
24X8.00-11	TR6	0351-0042
24X8.00-12	TR6	0351-0042
24X9.00-11	TR6	0351-0042
25X10.00-12	TR6	0351-0044
25X11.00-10	TR6-OFF	0351-0045
25X12.00-10	TR6-OFF	0351-0045
25X12.00-12	TR6	0351-0044
25X12.00-9	TR6	0351-0039
25X13.50-10	TR6-OFF	0351-0045
25X13.50-9	TR6	0351-0039
25X8.00-10	TR6-OFF	0351-0045
25X8.00-12	TR6	0351-0042
26X12.00-12	TR6	0351-0044
26X9.00-12	TR6	0351-0043
26X9X14	TR6	0351-0047
26X11X14	TR6	0351-0048
27X10.00-12	TR6	0351-0043
27X10.50-12	TR6	0351-0043
27X12.00-12	TR6	0351-0044
27X9.50-12	TR6	0351-0043

LIAM DRAPER





APPAREL
HELMETS & GOGGLES
RIDER ARMOR
OUTERWEAR
YOUTH
LUGGAGE & PACKS
BIKE BODY
BIKE CONTROLS
BIKE SUSPENSION
BIKE BRAKING
BIKE DRIVE
BIKE BEARINGS
BIKE ENGINE
BIKE ELECTRICAL
BIKE EXHAUST
BIKE WHEELS
ATV BODY
ATV CONTROLS
ATV BRAKING
ATV DRIVE
ATV SUSPENSION
ATV BEARINGS
ATV ENGINE
ATV ELECTRICAL
ATV EXHAUST
ATV WHEELS
GARAGE & PROMO
SIZING CHART

BIKE RAMPS

ARCHED ALUMINUM FOLDING RAMP

- Durable and lightweight ramp is weather resistant and comes with a sturdy aluminum frame
- E-Z grip rubber truck rests and nylon safety straps
- Weighs only 13 lbs
- Measures 12" W X 90" L
- Maximum load capacity of 600 lbs
- **WARNING: DO NOT RIDE MOTORCYCLES OR ATVs ON RAMP AT ANY TIME**

DESCRIPTION	PART #	RETAIL
ARCHED ALUMINUM FOLDING RAMP	3910-0017	\$119.95
REPLACEMENT STRAPS	3910-0028	\$9.95

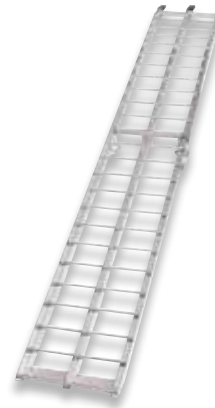

ALUMINUM STRAIGHT FOLDING RAMP

- Exclusive design folds flat for easy storage and transportation
- Built specifically for loading off-road motorcycles
- Made from durable and lightweight 6063 aluminum
- Rubber coated ramp fingers help keep ramp from slipping
- Weighs only 9.5 lbs
- Measures 8" W X 84" L
- Maximum load capacity of 400 lbs
- **WARNING: DO NOT RIDE MOTORCYCLES OR ATVs ON RAMP AT ANY TIME**

DESCRIPTION	PART #	RETAIL
ALUMINUM STRAIGHT FOLDING RAMP	3910-0022	\$95.95
REPLACEMENT STRAPS	3910-0028	\$9.95



SIX FOOT RAMP

\$61.95 (EA)

- Aircraft aluminum construction
- Dimple holes for maximum traction
- Rubber coated steel tongue
- Rubber coated stop-pin eliminates slipping and scratching on tailgate
- 6' L X 6" W
- Weighs only 8 lbs
- 300 lbs maximum load capacity
- Available in four packs only. See your Parts Unlimited dealer for single purchase
- **WARNING: DO NOT RIDE MOTORCYCLES OR ATVs ON RAMP AT ANY TIME**

SIX FOOT RAMP	3910-0021
---------------	-----------



ALUMINUM NINE FOOT STRAIGHT FOLDING RAMP

\$149.95

- Durable and lightweight ramp is weather resistant and has sturdy aluminum frame
- Built specifically for loading off-road motorcycles
- Works great with tall or raised pick-up trucks
- Weighs 18.5 lbs
- Measures 12" W X 108" L
- Maximum load capacity of 500 lbs
- Comes with a tie-down
- **WARNING: DO NOT RIDE MOTORCYCLES OR ATVs ON RAMP AT ANY TIME**

ALUMINUM NINE FOOT STRAIGHT FOLDING RAMP	3910-0034
--	-----------



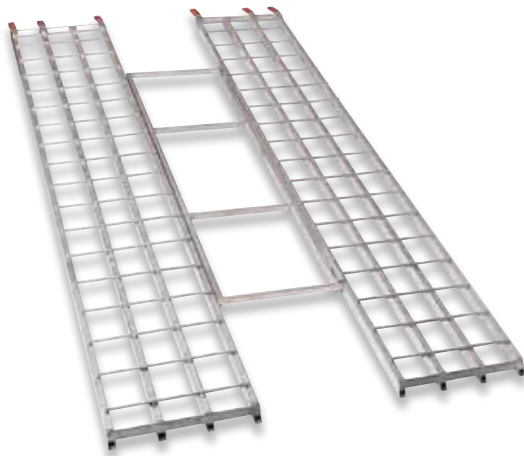

ATV RAMPS

ALUMINUM BI-FOLD RAMP

- Durable and lightweight ramp is weather resistant and comes in a sturdy aluminum frame
- E-Z grip rubber truck rests and nylon safety straps
- Ramp is 48" W x 71" L
- Maximum distributed load capacity of 1,000 lbs
- **WARNING: DO NOT RIDE MOTORCYCLES OR ATVs ON RAMP AT ANY TIME**

DESCRIPTION	PART #	RETAIL
ALUMINUM BI-FOLD RAMP	MUDRAMP4871	\$164.95
REPLACEMENT STRAPS	3910-0028	\$9.95

ALUMINUM TRI-FOLD RAMP

- Durable and lightweight ramp is weather resistant and comes in a sturdy aluminum frame
- E-Z grip rubber truck rests and nylon safety straps
- Ramp is 46" W x 85" L
- Maximum distributed load capacity of 1,200 lbs
- **WARNING: DO NOT RIDE MOTORCYCLES OR ATVs ON RAMP AT ANY TIME**

DESCRIPTION	PART #	RETAIL
ALUMINUM TRI-FOLD RAMP	MUDRAMP4685	\$219.95
REPLACEMENT STRAPS	3910-0028	\$9.95

ARCHED ALUMINUM FOLDING RAMP

- Built with a sturdy aluminum frame, this ramp is durable, lightweight, and weather resistant
- E-Z grip rubber truck rests and nylon safety straps
- Ramp is 12" W x 90" L
- Maximum distributed load capacity of 1,200 lbs
- Sold in pairs
- **WARNING: DO NOT RIDE MOTORCYCLES OR ATVs ON RAMP AT ANY TIME**

DESCRIPTION	PART #	RETAIL
ARCHED ALUMINUM FOLDING RAMP	MUDRAMP1290P	\$277.95
REPLACEMENT STRAPS	3910-0028	\$9.95

TRI-FOLD ADJUSTABLE ALUMINUM RAMP

- Durable and lightweight ramp is weather resistant and comes with a sturdy aluminum frame
- 76" long with an adjustable width of 42" to 52"
- Maximum distributed load capacity of 1,250 lbs
- Bar style surface for better traction
- **WARNING: DO NOT RIDE MOTORCYCLES OR ATVs ON RAMP AT ANY TIME**

DESCRIPTION	PART #	RETAIL
TRI-FOLD ADJUSTABLE ALUMINUM RAMP	3910-0008	\$177.95
REPLACEMENT STRAPS	3910-0028	\$9.95

APPAREL

HELMETS & GOGGLES

RIDER ARMOR

OUTERWEAR

YOUTH

LUGGAGE & PACKS

BIKE BODY

BIKE CONTROLS

BIKE SUSPENSION

BIKE BRAKING

BIKE DRIVE

BIKE BEARINGS

BIKE ENGINE

BIKE ELECTRICAL

BIKE EXHAUST

BIKE WHEELS

ATV BODY

ATV CONTROLS

ATV BRAKING

ATV DRIVE

ATV SUSPENSION

ATV BEARINGS

ATV ENGINE

ATV ELECTRICAL

ATV EXHAUST

ATV WHEELS

GARAGE & PROMO

SIZING CHART



STORAGE BIKE STAND **\$99.95**

- Strong aluminum bike stand with black finish
- Integrated storage unit for tools, chemicals and any other riding essentials
- Separated storage areas; one large and two small
- Compartment walls attached and integrated into stand tubes
- Custom rubber top
- Door latch to keep items secure

STORAGE BIKE STAND	4101-0458
---------------------------	------------------



ALUMINUM BIKE STAND **\$94.95**

- Constructed from 6061 T4 aluminum
- Exclusive Moose Racing® anti-slip rubber platform pad
- Extra thick aluminum platform with reinforced side panels for durability
- Large oil drain hole
- Removable tray for holding tools, parts, or oil catch pan
- Arched base offers excellent stability on uneven surfaces
- Available in silver or black
- 17" H, top 10" x 11" base

COLOR	PART #
SILVER	4101-0100
BLACK	4101-0101



T-STAND **\$19.95**

- Sized per application, the axle pin of these stands will fit snugly in your rear axle
- T-stands don't fall off when you move your bike like triangle stands do
- No removable or changeable pieces to fall out and get lost
- Made of steel and given a very durable powder coat finish
- Heavy-duty stand will not fall over when you wash your bike, or stand it on soft ground
- Available in three popular colors to match any bike
- Made in the USA

MAKE	COLOR	AXLE PIN SIZE	PART #
KTM	GREY	11.5 MM	4101-0089
HONDA/KAW	RED	17.5 MM	4101-0090
YAMAHA/SUZ	BLACK	14.5 MM	4101-0091



FUNDAMENTAL BIKE STAND **\$74.95**

- Strong aluminum bike stand
- Includes thick rubber pad, 4" drain hole, and welded in tool tray
- Plates welded to the bottom of legs to stop sinking in soft dirt
- Available in all of the popular colors
- Extensively tested by Moose Racing®
- 17" tall, 10" x 10" top, 14.5" base

COLOR	PART #
BLACK	4101-0114
BLUE	4101-0404
GREEN	4101-0405
ORANGE	4101-0407
RED	4101-0406
SILVER	4101-0115



LIFT STAND **\$99.95**

- Raises front or rear wheel off ground for easy maintenance or wheel removal
- Easy to lift or lower stand with foot-activated pedal
- Top adjusts to three height settings of 10 3/4", 11 3/4", or 12 3/4" to fit under most dirt bikes
- Made of high-grade aluminum alloy, won't rust and lightweight
- Heavy-duty reinforced aluminum top for extra strength
- Oil & gas resistant rubber pad measuring 10 3/4" x 5 1/4" creates a non-slip surface to keep bikes from slipping off stand
- Reinforced arched base makes for a strong, stable platform on uneven ground
- Great for trackside or shop use

LIFT STAND	4110-0062
-------------------	------------------



OIL CHANGING STAND **\$59.95**

- Quickly lifts bike by stepping on arm from either side
- Allows easy access to oil drain plug
- Unique design gives more working room
- Folds for compact storage
- Includes large oil tub

OIL CHANGING STAND	4101-0382
---------------------------	------------------



FOAM-IT **\$64.95 - \$105.95**

- The Moose Racing® Foam-It is the answer for cleaning your bike or ATV without the damage caused by pressure washers
- No more bent radiator fins, ruined bearings and seals or destroyed decals
- With the extended dwell time for the cleaning chemistry, the mud, bugs, etc...melts free from the surface being cleaned
- Available in a 1.5 liter version and a 5 liter version
- Compact units with manual pumps
- Pressure relief valve for safety
- 5 liter version comes with air pressure gauge

1.5 LITER FOAM-IT	3850-0418
5 LITER FOAM-IT	3850-0295

MOOSE JUICE **\$13.95**

- Mud release formula
- Spray on and rinse off
- Safely removes mud accumulation and mud film from all surfaces
- No burning of color-molded plastics, no stains on aluminum wheels and no chalking of rubber
- 32 oz spray bottle
- Made in the USA



MOOSE JUICE	3704-0200
--------------------	------------------



FORK SAVER **\$24.95**

- Increase fork seal & fork spring life
- Adjust to four different lengths to fit minis and full size bikes
- Unique arch design to hook the knobby while rubber top grips the fender bolts, keeping it in place while transporting

FORK SAVER	3850-0129
-------------------	------------------

ETHANOL FUEL TREATMENT **\$7.95 (EA)**

- Treats 48 gallons of fuel
- Use 1 oz for six gallons of fuel
- Helps prevent ethanol fuel problems
- Use at every fill up
- Prevents gum, varnish and other fuel debris
- Treats water in fuel
- Stabilizes gas
- Improves performance and fuel economy
- Sold to dealers in 12-pack or 6-pack and each to customers
- Made in the USA



12 8 OZ BOTTLES W/DISPLAY	3706-0065
SIX 8 OZ BOTTLES REFILL PACK	3706-0064



CODY BARNES

APPAREL

HELMETS & GOGGLES

RIDER ARMOR

OUTERWEAR

YOUTH

LUGGAGE & PACKS

BIKE BODY

BIKE CONTROLS

BIKE SUSPENSION

BIKE BRAKING

BIKE DRIVE

BIKE BEARINGS

BIKE ENGINE

BIKE ELECTRICAL

BIKE EXHAUST

BIKE WHEELS

ATV BODY

ATV CONTROLS

ATV BRAKING

ATV DRIVE

ATV SUSPENSION

ATV BEARINGS

ATV ENGINE

ATV ELECTRICAL

ATV EXHAUST

ATV WHEELS

GARAGE & PROMO

SIZING CHART

PLASTIC CLEANER **\$7.95**

- Cleans all types of plastic surfaces
- Anti-static
- Anti-fog
- Non-streaking
- Fast drying
- Reduces glare
- Foaming action so there is no dripping of the product
- 20 fl oz, 19 oz net weight, 12 per case; sold each
- Made in the USA



PLASTIC CLEANER 3713-0031

DEGREASER **\$6.95**

- For use on virtually every substrate (except fabric)
- Forceful spray to help knock off dirt, mud, and grime
- Quick evaporation
- No residue
- Removes grease and oil
- 20 fl oz, 14 oz net weight, 12 per case; sold each
- Made in the USA



DEGREASER 3704-0096

CHAIN LUBE **\$8.95**

- Penetrates rapidly
- Ideal for all types of exposed chains
- Reduces friction and wear
- Resists rust and corrosion
- Heat stable to 500°F
- 20 fl oz, 15 oz net weight, 12 per case; sold each
- Made in the USA



CHAIN LUBE 3605-0025

HEAVY DUTY CHAIN LUBE **\$9.95**

- Foaming action
- Penetrates rapidly
- Preserves O-Rings
- Reduces friction and wear
- Resists rust and corrosion
- 20 fl oz, 15 oz net weight, 12 per case; sold each
- Made in the USA



HEAVY DUTY CHAIN LUBE 3605-0047

INSTANT DETAIL CLEANER **\$6.95**

- Quick detail touch-up
- Spray & wipe clean
- Showroom quality shine
- Rinse free
- For any plastic & hard surface
- Will not attack paint
- Prevents build up of dirt & mud
- 20 fl oz, 16 oz net weight, 12 per case; sold each
- Made in the USA



INSTANT DETAIL CLEANER 3713-0072

CONTACT CLEANER **\$8.95**

- Quick drying
- Leaves no residue
- Safe on most plastics
- Prevents corrosion by displacing moisture
- Effectively removes soil & other contaminants from electrical components
- 20 fl oz, 13.5 oz net weight, 12 per case; sold each
- Made in the USA



CONTACT CLEANER 3704-0107

CABLE LIFE **\$8.95**

- Extends life of cables
- Cleans and lubricants
- Heat stable
- Will lubricate inside and out
- 20 fl oz, 15 oz net weight, 12 per case; sold each
- Made in the USA



CABLE LIFE 3607-0019

BRAKE PARTS CLEANER **\$6.95**

- Quickly removes dirt, grease, brake fluid and grime from critical brake components
- Flushes away contaminants without disassembling the brake unit
- Non-chlorinated, hexane free
- 1,1,1, trichloroethane free
- 10% voc formula; voc compliant in 50 states
- High pressure spraying, fast evaporating
- Restores smooth brake operation
- 20 fl oz, 15 oz net weight, 12 per case; sold each
- Made in the USA



BRAKE PARTS CLEANER 3704-0189

X-CLEAN **\$9.95**

- All surface cleaner and degreaser
- Powerful formula loosens and dissolves greasy, grimy messes
- Formulated to use on all hard surfaces and carpets; including vinyl, fiberglass, plastic, metal, chrome, painted surfaces and more!
- Ideal for cleaning motorcycles, ATVs, snowmobiles, lawn mowers, tractors, chainsaws, boats, cars, RVs and for home and garage tasks
- Will not harm your equipment!
- Environmentally-responsible biodegradable formula
- 22 fl oz, 6 per case; sold each



X-CLEAN 3704-0269

SILICONE SPRAY **\$7.95**

- Protective spray for metal, rubber, and plastic surfaces
- Protects rubber from freezing
- Gives plastic a new gloss
- Coats to prevent mud from sticking
- Dry spray, no wiping needed
- 20 fl oz, 11 oz net weight, 12 per case; sold each
- Made in the USA



SILICONE SPRAY 3713-0030

FOAM FILTER SUPER CLEANER

\$13.95

- Specially formulated for cleaning foam air filters
- Biodegradable
- Dissolves dust & dirt
- Available in 1 liter metal cans
- Made in the USA



FOAM FILTER SUPER CLEANER	3704-0009
---------------------------	-----------

SUPER SEAL FILTER OIL

\$13.95

- Performance tested for maximum air flow and FLAME RESISTANT for maximum protection
- High-quality, water resistant biodegradable foam filter oil
- Protects against dirt and the finest dust
- Stays tacky, will not dry out or drip
- Contained in a metal can to help keep oil as fresh as possible
- Will not stain your air filter
- Available in 1 liter metal can
- Made in the USA



SUPER SEAL FILTER OIL	3610-0007
-----------------------	-----------

OIL ABSORBENT PADS

\$9.95

- Perfect for shop use; under stored vehicles, on shop benches to hold tool/parts, for mess-free carburetor repairs or any fuel or oil related repairs
- Will not absorb water
- Can be wrung out and re-used
- Absorbs 13 to 25 times its weight in oil and related liquids
- Dimensions: 17" x 19" sheets
- Sold in five packs
- Made in the USA



OIL ABSORBENT PADS	3850-0397
--------------------	-----------



QUICKSTEEL EPOXY

\$4.95

- Essential pack item
- Permanently bonds most surfaces, including steel, aluminum, magnesium and most plastics
- Neat, easy to use putty cures steel-hard in 15 minutes
- Withstands high engine temperatures
- Made in the USA

QUICKSTEEL EPOXY	M01060
------------------	--------

EASY POUR FLEX SPOUT

\$7.95



- Multi-purpose flexible funnel spout
- Double threads to fit most containers
- Complete with stopper cap and hang tab
- 9.25" length
- 3/4" O.D. tip

EASY POUR FLEX SPOUT	3850-0201
----------------------	-----------

2-PIECE FUNNEL

\$10.95



- Multi-use 2-piece funnel
- 12" detachable flexible spout
- Includes easy grip handle
- 15" overall length
- 6" diameter
- 3/4" O.D. tip

2-PIECE FUNNEL	3850-0202
----------------	-----------

TRACK BOX REPLACEMENT HARDWARE KITS

\$15.95 - \$19.95



- Two styles of replacement bolt kits specifically for KTM or Japanese dirt bikes
- KTM hardware is Dacromet® plated, 8.8 grade, and has dimpled heads like stock
- Japanese kit contains nickel-plated bolts selected to replace commonly lost hardware
- Less expensive than OEM and priceless when you really need it
- Keep a box in your toolbox, riding pack and gear bag for those critical moments
- Made in the USA

DESCRIPTION	PART #
48-PIECE KTM HARDWARE	2401-0199
54-PIECE JAPANESE HARDWARE	2401-0200



M1 HARDWARE KITS

\$23.95 - \$24.95

- Kits include hard to find washers, spacers and other misc hardware unique to your brand
- The perfect addition to your trackside toolbox!

DESCRIPTION	PART #
M1 HONDA CR/CRF HARDWARE KIT	2401-1010
M1 KTM EURO HARDWARE KIT	2401-1009
M1 SUZUKI RM/RMZ HARDWARE KIT	2401-1011
M1 YAMAHA YZ/YZF HARDWARE KIT	2401-1012

APPAREL

HELMETS & GOGGLES

RIDER ARMOR

OUTERWEAR

YOUTH

LUGGAGE & PACKS

BIKE BODY

BIKE CONTROLS

BIKE SUSPENSION

BIKE BRAKING

BIKE DRIVE

BIKE BEARINGS

BIKE ENGINE

BIKE ELECTRICAL

BIKE EXHAUST

BIKE WHEELS

ATV BODY

ATV CONTROLS

ATV BRAKING

ATV DRIVE

ATV SUSPENSION

ATV BEARINGS

ATV ENGINE

ATV ELECTRICAL

ATV EXHAUST

ATV WHEELS

GARAGE & PROMO

SIZING CHART



M1 424 METRIC BOLT KIT **\$79.95**

- The ultimate kit for riders with multiple brands of bikes
- This kit includes approximately 424 parts including bolts, nuts, factory hardware and more
- Fits all full-size late-model Japanese motocross and off-road motorcycles 2000 to current

M1 424 METRIC BOLT KIT	2401-1002
-------------------------------	------------------



M1 KAWASAKI KX/KXF BOLT KIT **\$49.95**

- Fits Kawasaki KX/KXF model years 2003-2020, but many parts will fit other Kawasaki dirt bikes
- The Kawasaki KX/KXF Bolt Kit is largest model specific kit Moose Racing® offers
- 205 pieces includes factory style hex flange bolts with captured washers, hex head flange bolts, shroud bolts, seat bolts, sub-frame bolts, fork guard bolts, rotor bolts, sprocket bolts, factory hardware, rim lock spacers, valve stem parts, chain guide parts, Fuji lock nuts, misc washers and an axle nut

M1 KAWASAKI KX/KXF BOLT KIT	2401-1004
------------------------------------	------------------



M1 YAMAHA YZ/YZF/WR BOLT KIT **\$54.95**

- The Yamaha YZ/YZF/WR Bolt Kit is developed for 2003-2020 YZ/YZF/WR 125-450, but certainly crosses over to older models as well
- This kit includes a bit more hardware to than the other kits, but Moose Racing® decided it was necessary to properly cover Yamaha riders
- This 200 piece kit includes several hardware pieces, sprocket bolts, rotor bolts, valve stem parts, Fuji lock nuts, replacement bolts, misc washers and more

M1 YAMAHA YZ/YZF/WR BOLT KIT	2401-1003
-------------------------------------	------------------



M1 HONDA CR/CRF BOLT KIT **\$49.95**

- Comprehensive kit designed for Honda 125-450 CR/CRF models from 2000-2020, but many of these parts will come in handy for any Honda dirt bike!
- All parts are factory-style replacements
- Includes rotor bolts, shroud bolts, seat bolts, sub frame bolts, fork guard bolts, factory hardware, aluminum bushings, aluminum rim-lock spacers, sprocket bolts, Fuji nuts, misc washers, valve stem parts, hex-head bolts, and more

M1 HONDA CR/CRF BOLT KIT	2401-1005
---------------------------------	------------------



M1 SUZUKI RM/RMZ BOLT KIT **\$49.95**

- The Suzuki RM/RMZ Bolt Kit is intended for RM/RMZ 125-450 models from 2000-2020, but many of these parts cross over for older models, DR's and other Suzuki dirt bikes
- Includes over 178 pieces of hardware including shroud bolts, seat bolts, sub-frame bolts, fork guard bolts, rotor bolts, sprocket bolts, T-nuts, aluminum bushings, rim lock spacers, valve stem parts, Fuji lock nuts, replacement bolts, and misc washers

M1 SUZUKI RM/RMZ BOLT KIT	2401-1006
----------------------------------	------------------



M1 EURO BOLT KIT **\$49.95**

- Kit developed for 125-500 KTM, but fits many Husqvarna, Husaberg, Beta and Gas Gas as well
- Comprised of 170 pieces including factory style KTM hardware, bolts, aluminum washers and concave washers, as well as dimpled flange bolts, carb screws, body screws, sprocket bolts, clips, valve stem parts and more

M1 EURO BOLT KIT	2401-1007
-------------------------	------------------



M1 ATV BOLT KIT **\$49.95**

- The ATV Bolt Kit includes hundreds of pieces developed to work with most ATVs
- Includes hex/allen bolts and nuts of multiple lengths/sizes/types, flat washers, lock washers, and two sizes of plastic rivets for fenders
- The perfect kit to handle most repairs

M1 ATV BOLT KIT	2401-1008
------------------------	------------------

TIRE REPAIR KIT **\$35.95**



- All you need to repair and inflate your tire on the road or trail
- Padded nylon zippered carrying case easily stores inside fanny pack or tool compartment
- Each cartridge produces 8-9 psi
- 4" inflator hose accepts threaded cartridges only
- Kit includes: one large oblong patch, two medium size patches, three small patches, thumb buffer, .50 oz tube of rubber cement, five 4" rubber insert strips, insertion tool with screwdriver handle, reamer/rasp tool with screwdriver handle, three 16 gram 3/8" threaded CO2 cartridges and CO2 4" inflator hose
- Replacement threaded cartridges (6-pack) available, part # 0363-0060 - \$20.95
- Made in the USA
- **NOTE: CO2 CARTRIDGES CANNOT BE TRANSPORTED ON AN AIRCRAFT**

TIRE REPAIR KIT	0364-0033
-----------------	-----------

TIRE INFLATOR KIT **\$24.95**



- Don't leave yourself stranded
- The Moose Racing® tire inflator kit gets you back on the road or trail quickly
- Inflator accepts threaded CO2 cartridges only
- 4" inflator hose included
- Three 16 gram 3/8" threaded cartridges included
- Each cartridge produces 8-9 psi
- Replacement threaded cartridges (6-pack) available, part # 0363-0060 - retail \$20.95
- Made in the USA
- **NOTE: CO2 CARTRIDGES CANNOT BE TRANSPORTED ON AN AIRCRAFT**

TIRE INFLATOR KIT	0363-0063
-------------------	-----------

CO2 REPLACEMENT CARTRIDGES **\$16.95 - \$20.95**

- 16 gram cartridges in threaded and non-threaded styles
- Threaded cartridges have 3/8" threading
- For all CO2 tire inflators
- Sold in 6-packs
- **NOTE: CO2 CARTRIDGES CANNOT BE TRANSPORTED ON AN AIRCRAFT**



DESCRIPTION	PART #
16 GRAM NON-THREADED CO2 REPLACEMENTS 6-PACK	0363-0061
16 GRAM THREADED CO2 REPLACEMENTS 6-PACK	0363-0060

CO2 FISH BOWL **\$3.50 (EA)**

- Keep the right quantity of CO2 cartridges on hand
- Fish bowl contains twenty 16 gram 3/8" threaded CO2 cartridges to dealers
- Sold to consumers individually
- Made in the USA
- **NOTE: CO2 CARTRIDGES CANNOT BE TRANSPORTED ON AN AIRCRAFT**



CO2 FISH BOWL	0363-0062
---------------	-----------

TIRE SEALANT **\$18.95 - \$278.95**

- Seals up to 1/2" puncture in the tread and 3/4" puncture in the sidewall
- Stops bead leaks, valve stem leaks and pinhole leaks in rims
- Will not solidify or freeze (above -33°F)
- Will not rust steel, corrode aluminum wheels, or clog valve core
- Biodegradable and water soluble
- Works for the life of the tire
- Not recommended for extreme high-speed competition applications
- Available in 32 oz bottle. One bottle needed to treat one average utility ATV tire
- Made in the USA



TIRE SEALANT	3715-0013
FIVE GALLON PAIL	3715-0015
FIVE GALLON PUMP	3715-0016

3-WAY VALVE CORE FISHING TOOL **\$12.95**

- Features an 8" high-strength flexible steel cable
- Tipped with a male valve core plug
- The tip is designed to screw into the valves stem instead of over the stem
- Allows you 100% clearance through the hole in your rim
- The handle includes a tire deflator and valve core remover
- Made in the USA

3-WAY VALVE CORE FISHING TOOL	3810-0042
-------------------------------	-----------

VALVE CORE TOOL **\$6.95**

- Screwdriver handle valve core tool for extracting and installing tire valve cores



VALVE CORE TOOL	3810-0031
-----------------	-----------

ALUMINUM VALVE CORE TOOL **\$6.95**

- All aluminum with knurled handle
- Used to remove and install tire valve cores



ALUMINUM VALVE CORE TOOL	3810-0033
--------------------------	-----------

4-WAY TIRE VALVE REPAIR TOOL **\$5.95**

- Repairs core and stem threads
- Has core screwdriver and broken core extractor
- Very small and compact

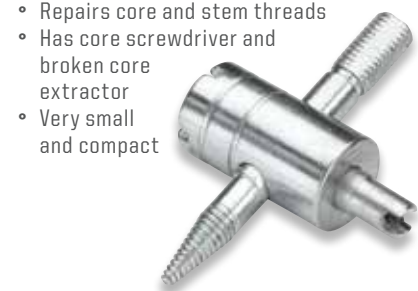

4-WAY TIRE VALVE REPAIR TOOL	3810-0032
------------------------------	-----------

APPAREL

HELMETS & GOGGLES

RIDER ARMOR

OUTERWEAR

YOUTH

LUGGAGE & PACKS

BIKE BODY

BIKE CONTROLS

BIKE SUSPENSION

BIKE BRAKING

BIKE DRIVE

BIKE BEARINGS

BIKE ENGINE

BIKE ELECTRICAL

BIKE EXHAUST

BIKE WHEELS

ATV BODY

ATV CONTROLS

ATV BRAKING

ATV DRIVE

ATV SUSPENSION

ATV BEARINGS

ATV ENGINE

ATV ELECTRICAL

ATV EXHAUST

ATV WHEELS

GARAGE & PROMO

SIZING CHART

TUBELESS TIRE VALVE TOOL

\$16⁹⁵



- Used for installation and removal of rubber snap-in valves
- Rugged steel construction
- Works with any length valve stem
- Works with any rim size
- 12" in length
- Made in the USA

TUBELESS TIRE VALVE TOOL	0365-0098
--------------------------	-----------



TIRE SPOON TOOL

\$11⁹⁵

- Constructed of strong, heat-treated vanadium steel
- Spoon design decreases the chance of tube pinch
- 10" long tire iron with coated rubber handle

TIRE SPOON TOOL	3810-0089
-----------------	-----------

TY-ER IRONS

\$32⁹⁵

- Ergonomic plastic molded handle for increased comfort
- Spooned end prevents tubes from pinching
- Zinc coated steel
- Measures 10 1/2" long
- Sold in pairs
- Made in the USA



TY-ER IRONS	M01066
-------------	--------

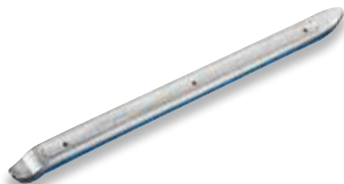

TIRE IRON W/RIM PROTECTOR

\$24⁹⁵

- Special design with bonded plastic on one side to protect rims from damage
- Drop forged & zinc plated
- Tapered and curved ends
- Measures 15" L

TIRE IRON W/RIM PROTECTOR	3810-0087
---------------------------	-----------

PROFESSIONAL TIRE IRON

\$16⁹⁵

- Drop forged & zinc plated
- Special tapered curved ends w/rim stop on one end
- Measures 13 1/2" L

PROFESSIONAL TIRE IRON	3810-0086
------------------------	-----------



MIGHTY TIRE IRON

\$34⁹⁵

- Long heavy-duty tire iron for increased leverage
- Handle design eases workload by reducing discomfort and fatigue
- The iron is made of chrome vanadium and the spoon design prevents pinching of tubes
- Made in the USA

MIGHTY TIRE IRON	3810-0068
------------------	-----------

ENDURO TIRE IRONS

\$22⁹⁵

- Fits easily in all Moose Racing® packs
- Hot-Forged chrome vanadium steel withstands the toughest use
- Vinyl carrying pouch included
- 8 1/2" L, weighs only 4.2 oz
- Made in the USA



ENDURO TIRE IRONS	M01065
-------------------	--------

MINI TIRE IRON

\$17⁹⁵

- The perfect size for fanny packs and tool boxes
- Double-sided
- Spooned end prevents tubes from pinching
- Made in the USA

MINI TIRE IRON	3810-0069
----------------	-----------



TIRE LEVERS

\$16⁹⁵

- Innovative multi-use tire tool with axle nut wrench on one end and tire spoon on the other
- Integrated tire spoons for tire removal and installation
- Ergonomic design
- Forged steel construction for heavy-duty shop use
- Measures 10" L
- Sold as each

SIZE	PART #
22MM	3810-0081
24MM	3810-0082
27MM	3810-0083
32MM	3810-0084

RIM PROTECTORS

\$9⁹⁵

- Fits over rim edge to prevent scratches and galling from tire tools when installing tires
- 2-piece set allows random placement of protectors around the rim
- Pull cord for easy release, and prevents protector from getting lost on inside of rim
- Constructed of tough thermo plastic, and strong nylon cords
- Keeps rims looking new



RIM PROTECTORS	3811-0069
----------------	-----------

TIRE BEAD TOOL

\$16⁹⁵

- Holds the bead in place as you work your way around the tire
- Made of aluminum with a nylon screw so it will not scratch the rim
- Sold in pairs



TIRE BEAD TOOL	3810-0066
----------------	-----------

TIRE PENS

\$13.95

- Add a custom touch to tires
- Valve-action wick tip makes application easy
- Specially formulated ink stays on
- Available in five popular colors
- Sold individually
- Made in the USA



COLOR	PART #
WHITE	F71-1000
YELLOW	F71-1001
RED	F71-1002
ORANGE	F71-1003
SILVER	F71-1004



SPOKE WRENCH KIT

\$29.95

- Spoke Wrench Kit includes 10 bits to fit all Moose Racing® and most stock nipple sizes
- Machined aluminum handle accepts two threaded bits at a time
- Hardened steel bits in 5.4, 5.6, 5.8, 6.0, 6.1, 6.2, 6.4, 6.5, 6.8 & 6.9mm sizes

SPOKE WRENCH KIT	3811-0092
------------------	-----------



SPOKE WRENCH SET

\$36.95

- Drop forged, dichromate finish
- Fits 20 different size spokes, ranging from 4mm - 7.4mm

SPOKE WRENCH SET	3811-0072
------------------	-----------



CHAIN BREAKER/RIVET TOOL

\$79.95

- Break or rivet chain from #35 to #530 like a pro
- Kit includes 2, 3, 4mm pins to fit most chains
- Includes press plates and all necessary riveting pieces
- Kit comes in durable plastic case

CHAIN BREAKER/RIVET TOOL	3806-0066
--------------------------	-----------



MASTER LINK PLIERS

\$14.95

- Quick, easy installation/removal of clip type chain master links
- Unique offset jaws with notched shorter jaw
- Short jaw goes on the master link pin, while the longer jaw pushes the clip into place

MASTER LINK PLIERS	3801-0333
--------------------	-----------



MASTER LINK PLIERS

\$15.95

- Saves time installing and removing chains
- The specially formed pliers pull the end link rollers close together, allowing for a quick and simple master link installation or removal

MASTER LINK PLIERS	3801-0257
--------------------	-----------



CHAIN BRUSH

\$14.95

- Stiff bristles that will remove dirt and grime from your chain
- Sturdy plastic handle with removable bristles
- Allows you to clean all four sides of your chain
- The long bristle end can be used for cleaning other parts of your bike

DESCRIPTION	PART #	RETAIL
CHAIN BRUSH	3806-0022	\$14.95
4-PIECE REPLACEMENT BRISTLES	3806-0023	\$9.95



METRIC TAP AND DIE SET

\$58.95

- Works great for cutting new threads as well as chasing threads that may have been damaged
- Manufactured from quality, uncoated high speed steel for durability and precision cutting
- 40-piece set includes taps and dies along with correct tap and die wrenches, screwdriver for die wrench, pitch gauge, thread-drill size chart and durable plastic case
- Not intended to be used with power tools
- Sizes listed below

METRIC TAP AND DIE SET	3801-0280
------------------------	-----------

SIZES			
M3 X 0.5	M5 X 0.9	M8 X 1.00	M12 X 1.75
M3 X 0.6	M6 X 0.75	M8 X 1.25	1/8" NPT
M4 X 0.7	M6 X 1.00	M10 X 1.25	
M4 X 0.75	M7 X 0.75	M10 X 1.50	
M5 X 0.8	M7 X 1.00	M12 X 1.5	

APPAREL

HELMETS & GOGGLES

RIDER ARMOR

OUTERWEAR

YOUTH

LUGGAGE & PACKS

BIKE BODY

BIKE CONTROLS

BIKE SUSPENSION

BIKE BRAKING

BIKE DRIVE

BIKE BEARINGS

BIKE ENGINE

BIKE ELECTRICAL

BIKE EXHAUST

BIKE WHEELS

ATV BODY

ATV CONTROLS

ATV BRAKING

ATV DRIVE

ATV SUSPENSION

ATV BEARINGS

ATV ENGINE

ATV ELECTRICAL

ATV EXHAUST

ATV WHEELS

GARAGE & PROMO

SIZING CHART

**SHOCK
WRENCHES** **\$19.95 - \$22.95**



- Made from 6061-T6 aluminum
- Allows you to adjust the spring pre-load without having to remove the shocks
- Made in the USA

DESCRIPTION	PART #
HUSQVARNA	
125-501 14-15	3805-0098 ¹
FE/TE 125-501 16	3805-0098 ¹
FE/TE 125-501 17-18	3805-0150
TC125 16-18	3805-0150 ¹
FC/FX 250/350/450 16-18	3805-0150 ¹
TC 250/300 16	3805-0098 ¹
TC/TX 250/300 17-18	3805-0150 ¹
KTM	
ALL FULL SIZE OFFROAD MODELS 00-10	3805-0085
XCW/EXC/EXCF-W 11	3805-0085
XC/SX/SXF 11-15	3805-0098 ¹
XCW/EXC 12-16	3805-0098 ¹
XCW/EXC 17-18	3805-0150
125-450 SX/SXF/XC/XCF (EXCEPT 250 SX) 16	3805-0150 ¹
125-450 SX/SXF/XC/XCF 17-18	3805-0150 ¹
1 - SHOCK SPANNER WRENCH FITS WP SHOCK WITH PLASTIC SINGLE COLLAR KTM/HUSQVARNA	



SAG SCALE **\$34.95**

- Fully adjustable scale to fit a variety of bike sizes
- Tapered axle pin that fits mini and big bike axles
- Quick release set screw for convenient tightening
- Standard and metric measurements
- Telescoping design for easy storage in tool boxes
- Aluminum construction makes for lightweight and durable scale

SAG SCALE	3806-0063
-----------	-----------

**UNIVERSAL SHOCK
PRELOAD TOOL** **\$19.95**



- Adjust preload rings and collars for sizes 35mm - 75mm
- Compact handle allows it to fit in trail tool bags

UNIVERSAL SHOCK PRELOAD TOOL	3805-0121
------------------------------	-----------

**FORK CAP REMOVAL
TOOL** **\$22.95**

- Made from 6061 T6 Billet aluminum
- Make for cap removal a snap with this handy socket
- Works with 48mm WP Twin Chamber and 4CS forks
- Made in the USA



MAKE/MODEL/YEAR	PART #
KTM 02-06 SX; 06-07 XC; 08-16 XCW/XCFW/EXC	3805-0134
WP 4CS FORKS - KTM 14-16 XC/XCF/SIX DAYS; HUSABERG 13-14 ALL MODELS; HUSQVARNA 2014 125-501TE/FE AND 15-16 125-501 ALL MODELS	3805-0135



FORK SEAL DRIVER **\$40.95**

- Designed for easy installation of most fork seals with 39mm - 50mm fork tubes
- Works on either conventional or inverted forks
- Split design, with weighted body

FORK SEAL DRIVER	3850-0399
------------------	-----------



**HEAVY-DUTY
PULLEY, SPROCKET,
GEAR HOLDER** **\$29.95**

- This holding tool can be a big help when removing pulleys, gears or sprockets
- Wide range of adjustability
- Two secure pins of two different sizes allow a fit for most applications

HEAVY-DUTY PULLEY, SPROCKET, GEAR HOLDER	3808-0015
--	-----------



**CLUTCH HUB
HOLDER TOOL** **\$24.95**

- Locking pliers with unique shape holds clutch hub, sprockets, flywheels, gears and more
- Zinc plated steel with 8mm spanner pins

CLUTCH HUB HOLDER TOOL	3803-0176
------------------------	-----------



**PISTON RING
INSTALLATION TOOL** **\$31.95**

- Designed to prevent ring breakage during installation
- Easily removed after cylinder is in position
- Four ring fixture tools for piston sizes 40mm - 85mm
- Storage case included

PISTON RING INSTALLATION TOOL	3801-0256
-------------------------------	-----------



**FLYWHEEL PULLER
SET** **\$88.95**

- Metric 10-piece puller set
- Has thread pitch and size combinations to fit almost all motorcycles
- Made from high-grade steel
- Storage case included

PULLER SIZES		
M14 X PITCH 1.5	M22 X PITCH 1.5	M25 X PITCH 1.5
M19 X PITCH 1.0	M26 X PITCH 1.0	M27 X PITCH 1.0
M16 X PITCH 1.5	M27 X PITCH 1.25	M22 X PITCH 1.0
M26 X PITCH 1.5	M28 X PITCH 1.0	M24 X PITCH 1.0
M18 X PITCH 1.5	M20 X PITCH 1.0	M28 X PITCH 1.5

FLYWHEEL PULLER SET	3802-0056
---------------------	-----------

PLUG WRENCH **\$9.95 - \$10.95**

- Plug wrench for water cooled 2-strokes has a 12-point, broached wrench for tight situations
- Handle can be custom bent for a better fit on your application
- Fits standard 13/16" plug size
- Made in the USA



DESCRIPTION	PART #
AIR COOLED PLUG WRENCH	M204
WATER PUMP PLUG WRENCH	M205

COMBO AXLE/SPARK PLUG WRENCH **\$29.95**

- Combination spark plug, axle, spanner, double box wrench
- Sizes included - 17mm, 21mm, 27mm and 32mm



COMBO AXLE/SPARK PLUG WRENCH	3812-0609
------------------------------	-----------

KTM POWER VALVE TOOL **\$12.95**

- Essential for adjusting power valve on KTM 2-strokes
- Made of aluminum, light and easy to carry



KTM POWER VALVE TOOL	3850-0403
----------------------	-----------

PISTON PIN PULLER TOOL **\$29.95**

- Remove piston pins without damaging your piston
- Four bit sizes remove piston pins from 12mm (1/2") - 25mm (1")
- Anodized aluminum tool body is durable, yet easy on your piston



PISTON PIN PULLER TOOL	3801-0334
------------------------	-----------

TOP DEAD CENTER TOOL **\$29.95**

- Made from 304 stainless steel and uses O-rings to prevent shaft from falling into combustion chamber
- Easily determine true top dead center when setting valves, timing and other top end work
- Can be used in conjunction with a dial indicator (not included) for accurate top dead center measurements
- Easily threads into 14mm spark plug threads



TOP DEAD CENTER TOOL	3801-0279
----------------------	-----------

BEARING REMOVAL KIT **\$129.95**

- Easy bearing removal without damaging cases or hubs
- Kit includes a slide hammer and 8, 10, 12, 15, 17, 20, 25 & 30mm size collets to fit most bearing sizes
- Includes heavy-duty plastic case



BEARING REMOVAL KIT	3811-0093
---------------------	-----------

RADIATOR FIN STRAIGHTENER **\$13.95**

- Handy 6-in-1 straightener
- Straighten damaged fins and remove debris without danger of puncture
- Straightener sections are clearly marked for fin size
- Compact enough to use even in confined spaces
- The straightener head is 3 1/8" in diameter and the handle is 3 1/2" L
- Straightens 8, 9, 10, 12, 14 and 15 fins per inch
- A quick tool for putting all those cooling fins back to work



RADIATOR FIN STRAIGHTENER	3850-0263
---------------------------	-----------

RIDER'S WRENCH BY FREDETTE **\$21.95**

- Combines three wrenches in one: 2-stroke spark plug / front axle / rear axle
- Available in popular sizes to fit virtually all off-road machines
- Made in the USA



MAKE/MODEL/YEAR	SIZE	PART #
GAS GAS		
ALL	17 X 27MM	M01030
HONDA		
XRS	17 X 24MM	M01036
CRS 89-92	17 X 27MM	M01030
CRS 93-94	19 X 27MM	M01031
CRS 94-99	22 X 27MM	M01034
CR/CRFS 00-17	22 X 32MM	M01037
HUSQVARNA		
ALL	17 X 27MM	M01030
KAWASAKI		
KXS 86-89	17 X 27MM	M01030
KXS 93-02	22 X 27MM	M01034
KXS 03-09	22 X 32MM	M01037
KX250/450F 04-17	22 X 32MM	M01037
KDXS 86-94	19 X 27MM	M01031
KDXS 95-06	17 X 27MM	M01030
KLX250/300/650 93-17	17 X 27MM	M01030
KLX 450 08-09	22 X 32MM	M01037
KTM		
ALL 94-13	17 X 27MM	M01030
SUZUKI		
DRS	17 X 24MM	M01036
RMS	19 X 24MM	M01032
RM125/250 98-08	22 X 24MM	3850-0017
RMX 89-98	19 X 24MM	M01032
RMZ250/450 04-17	22 X 32MM	M01037
RMX450Z	22 X 32MM	M01037
YAMAHA		
YZS 89-91	17 X 27MM	M01030
YZ/WR 92-95	19 X 27MM	M01031
WR200 91-92	17 X 24MM	M01036
YZ/YZF/WRS 96-09	22 X 27MM	M01034

APPAREL

HELMETS & GOGGLES

RIDER ARMOR

OUTERWEAR

YOUTH

LUGGAGE & PACKS

BIKE BODY

BIKE CONTROLS

BIKE SUSPENSION

BIKE BRAKING

BIKE DRIVE

BIKE BEARINGS

BIKE ENGINE

BIKE ELECTRICAL

BIKE EXHAUST

BIKE WHEELS

ATV BODY

ATV CONTROLS

ATV BRAKING

ATV DRIVE

ATV SUSPENSION

ATV BEARINGS

ATV ENGINE

ATV ELECTRICAL

ATV EXHAUST

ATV WHEELS

GARAGE & PROMO

SIZING CHART

UNIVERSAL METRIC AND SAE 270-PIECE O-RING ASSORTMENT **\$21⁹⁵**



- High temperature (700°F), oil, gas, coolant and chemical resistant
- Used to seal oil lines, fuel system components and coolant passages on motorcycles, ATV, UTV, PWC, and snowmobiles

UNIVERSAL METRIC AND SAE 270-PIECE O-RING ASSORTMENT	2402-0163
--	-----------

NYLON RATCHET CLAMPS **\$7⁹⁵ - \$31⁹⁵**



- 1-piece, space saver, quick release and no special tools needed
- Black in color
- Available in 16 & 100-packs
- 16-pack size breakdown: 4pcs - 8mm; 4pcs - 9mm; 4pcs - 10mm; and 4pcs - 12mm
- 100-pack size breakdown: 25pcs - 8mm; 25pcs - 9mm; 25pcs - 10mm; and 25pcs - 12mm
- Made in the USA

16-PACK	2402-0164
100-PACK	2402-0165

GEAR DRIVE HOSE CLAMPS **\$10⁹⁵ - \$16⁹⁵**

- 100% stainless steel, marine-grade high nickel 316 stainless steel construction that will not rust
- Thin band, low profile head makes these clamps perfect for motorcycle applications
- Slim design allows for applications in tight, hard to reach places
- Simply the best clamp you can buy
- Available in 4-packs in multiple sizes
- Made in the USA



SIZE	PART #
6-16MM	2402-0166
7-17MM	2402-0167
8-22MM	2402-0168
10-25MM	2402-0169
11-27MM	2402-0170
13-32MM	2402-0171
13-38MM	2402-0172
19-44MM	2402-0173
26-51MM	2402-0174
32-58MM	2402-0175
58-83MM	2402-0176

STEERING STEM WRENCH **\$21⁹⁵**

- 12-point flat profile wrench fits steering stem and fork cap nuts without removing handlebars
- Laser cut steel construction
- Nickel plated for rust resistance
- 30mm x 32mm
- Made in the USA



STEERING STEM WRENCH	3805-0054
----------------------	-----------

SAFETY WIRE **\$12⁹⁵ - \$28⁹⁵**

- Stainless steel safety wire
- Spooled on a convenient plastic casing
- Spool perfect size for storage compartment or fanny pack
- 1 lb can is perfect for shop or garage use
- Available in two different diameters
- Made in the USA



DESCRIPTION	PART #
WIRE .028" X 120'	M112-0028
WIRE .032" X 75'	M112-0032
1 LB CAN .028"	3850-0210
1 LB CAN .032"	3850-0126



RACHEL GUTISH

GASKET SCRAPER TOOL

\$9.95



- Perfect size for motorcycle repairs and maintenance
- Strong pressed steel blade w/plastic handle
- Blade width 1", overall length 11"

GASKET SCRAPER TOOL 3850-0401

EMERGENCY CABLE REPAIR KIT

\$15.95

- Contains cable components to repair many types of cables
- Two wire diameter sizes, and assortment of cable ends for throttle, brakes and clutch
- Small and compact container to carry on the road or off
- A must have for older machines



EMERGENCY CABLE REPAIR KIT 0660-0012

SAFETY WIRE DRILL JIG KIT

\$51.95

- Nut drill jig allows the safety wire holes to be drilled through the head of bolts or through nuts
- It will accept up to a 3.5mm diameter
- Metric bolt drill jig provides six drill holes for metric sizes - 6x1.0, 8x1.0, 8x1.25, 10x 1.5 and 12x1.5 bolts



SAFETY WIRE DRILL JIG KIT 3850-0404

SPRING PULLER

\$7.95

- Compact, lightweight, strong .102 diameter spring tempered wire
- Urethane covered handle
- 7" long
- Made in the USA



SPRING PULLER 3850-0187



TOOL WRAP

\$19.95

- An easy way to organize and carry your tools and other supplies
- Rugged 500 denier tarpaulin material construction protects your cargo and easily handles the rigors of off-road, competition, dual sport or adventure touring use
- Easy to clean
- Secures and segregates your tools, and includes a small zipper bag for odds and ends like fuses and chain master links
- This wrap rolls tight, collapsing around your tools, to save you room when you stow it in your backpack or rear fender pack
- YKK zippers
- Closed Tool Wrap size: 10"L x 5 1/2"W x 1"H
- Contents not included

TOOL WRAP 3510-0084

HOOK AND LOOP SECURING STRAP INCLUDED



OFF-ROAD TRAIL STRAP

\$16.95

- Don't go riding without your trail strap
- Strong, yet compact 12' long nylon strap with loop and open ends
- Rugged 500 denier tarpaulin pack material construction protects your cargo and easily handles the rigors of off-road use
- Easy to clean
- Mounting strap enables you to attach the sturdy carrying pouch on your vehicle, your belt or other gear
- YKK zippers
- Size: 5 1/2"L x 3"W x 1"H

OFF-ROAD TRAIL STRAP 3510-0077

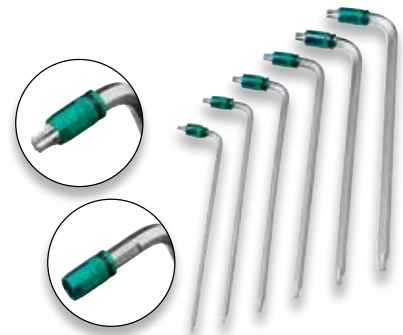

TWO-IN-ONE HEX/STAR WRENCH SET

\$49.95

- Special design hex key wrenches that lets you use star or hex socket
- Torx sizes - T20, T25, T30, T40, T45 and T50
- Hex sizes - 5mm, 6mm, 7mm, 8mm, 9mm and 10mm
- Comes with reusable pouch

TWO-IN-ONE HEX/STAR WRENCH SET 3812-0607

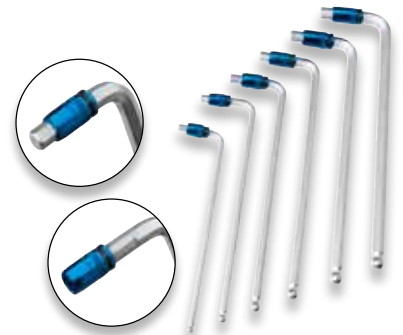

TWO-IN-ONE HEX/SOCKET WRENCH SET

\$44.95

- Special design hex key wrenches that let you use hex or socket
- Hex and ball sizes - 5mm, 6mm, 7mm, 8mm, 9mm and 10mm
- Socket sizes - 5mm, 6mm, 7mm, 8mm, 9mm and 10mm
- Comes with reusable pouch

TWO-IN-ONE HEX/SOCKET WRENCH SET 3812-0606



T-HANDLE DRIVER SOCKET SET

\$13.95

- Drop forged "T" shaft
- Socket sizes - 8mm, 10mm and 12mm
- Measures 7"

T-HANDLE DRIVER SOCKET SET 3812-0608

APPAREL

HELMETS & GOGGLES

RIDER ARMOR

OUTERWEAR

YOUTH

LUGGAGE & PACKS

BIKE BODY

BIKE CONTROLS

BIKE SUSPENSION

BIKE BRAKING

BIKE DRIVE

BIKE BEARINGS

BIKE ENGINE

BIKE ELECTRICAL

BIKE EXHAUST

BIKE WHEELS

ATV BODY

ATV CONTROLS

ATV BRAKING

ATV DRIVE

ATV SUSPENSION

ATV BEARINGS

ATV ENGINE

ATV ELECTRICAL

ATV EXHAUST

ATV WHEELS

GARAGE & PROMO

SIZING CHART



MOTORCYCLE ECONOMY TOOL KIT **\$19.95**

- Contains: 3-in-1 spark plug wrench (16mm/18mm/21mm), slip joint pliers, reversible screwdriver, open end wrenches 8mm, 10mm, 12mm, 14mm
- Most popular tool sizes to fit on bike
- Comes with pouch

MOTORCYCLE ECONOMY TOOL KIT	3812-0605
-----------------------------	-----------



MULTI-TOOL **\$19.95**

- The perfect trail side multi-tool
- Folding tool includes: 2, 2.5, 3, 4, 5, 6mm hex wrenches; 1/4" drive fitting; 8, 10, 12mm sockets; 8, 10, 15mm open end wrench; Phillips screwdriver and slotted screwdriver
- Includes a nylon pouch with belt attachment

MULTI-TOOL	3812-0614
------------	-----------



CROSS SCREW DRIVER TOOL SET **\$24.95**

- Cross shaped handle has die cast construction
- The cross is a mini 3-way with 8mm, 9mm and two 10mm sockets
- The two 10mm sockets are for the bits included
- Hex bit sizes - 2mm, 2.5mm, 3mm, 4mm 5mm and 6mm
- Star bit size - T25
- Screwdriver bit sizes - Phillips #2 and slotted 4mm

CROSS SCREW DRIVER TOOL SET	3850-0402
-----------------------------	-----------



MARTY CHRISTOFFERSON

4-IN-1 MAGNETIC SCREWDRIVER **\$2.95 (EA)**



- Fishbowl display sold to dealers contains 20 screwdrivers
- Each screwdriver contains extension, two Phillips and two flat bits
- Great for tool and fanny packs
- Sold to consumers as each
- Made in the USA

4-IN-1 MAGNETIC SCREWDRIVER	3850-0092
-----------------------------	-----------

10-PIECE HEX WRENCH SET **\$8.95**

- Made from high-quality chrome vanadium
- Comes with plastic holder
- Includes sizes 1.5mm thru 10mm



10-PIECE HEX WRENCH SET	3812-0043
-------------------------	-----------



KATELYN OSBURN

STAINLESS STEEL CABLE TIES \$11.95 - \$13.95



- Perfect for high temperature applications
- Ball bearing and barb fastening assembly locks tightly and will not slip
- Use anywhere a normal cable tie isn't strong enough or can't take the heat
- Two lengths available, sold in packs of five
- Made in the USA

SIZE	PART #
8"	2120-0144
14"	2120-0145

LADDER STYLE CABLE TIES \$17.95 - \$22.95

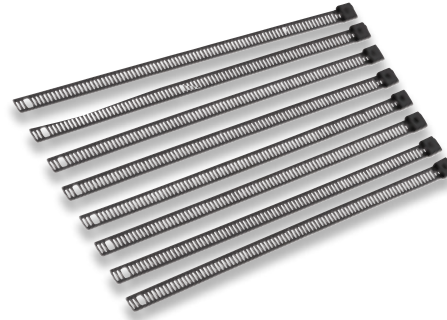

- Self-locking design for fast and secure installation
- Made from 316 stainless steel and ideal for applications that involve corrosion, vibration and high temperatures
- Compatible and look great when used to install exhaust and header wraps
- Available in two colors; natural silver stainless steel or polyester powder coated black
- Available in 8" and 14" lengths
- Sold in 8-packs

SIZE	PART #
8" SILVER	2120-0642
8" BLACK	2120-0643
14" SILVER	2120-0644
14" BLACK	2120-0645

CABLE TIES \$7.95



- These ties are made of strong 6/6 nylon
- They have UV additive so they will not fade or get brittle
- Available in a 30-pack and available in an assortment of sizes; 4", 6" & 8" lengths
- Available in black, gray, orange or white
- Made in the USA

COLOR	PART #
BLACK	2404-0587
GRAY	2404-0588
ORANGE	2404-0589
WHITE	2404-0586

SUPER SIPHON \$14.95

- Dangerous liquids and chemicals can be transferred more conveniently
- Works with almost all liquids including water, gas, diesel, kerosene, paint and thinners
- 1/2" diameter hose



SUPER SIPHON	0706-0226
---------------------	-----------

UTILITY HEAVY-DUTY TIE-DOWNS

\$23.95 - \$59.95

- High-quality tie-downs that last
- Two oversized, high-strength rubber-coated hooks
- 6' long straps are printed with Moose Utility Division® logo
- Available in standard, ratchet, and quad pack, which includes two of each standard and two ratchet
- Made in the USA

COLOR	6' (MUD LOGO)	6' RATCHET (MUD LOGO)	6' QUAD PACK (MUD LOGO)
BLUE	3920-0296	3920-0299	-
RED	3920-0295	3920-0298	-
BLACK	3920-0294	3920-0297	3920-0300



CARABINER TIE-DOWN

\$27.95

- Make securing your machine an easier job
- Each tie-down features one high-strength carabiner
- 1" wide straps are printed with the Moose Racing® logo
- Built in soft tie helps prevent damage to your machine
- 7' L (1' longer than industry standard), 1,350 lb break strength
- Available in black, red, blue or orange
- Sold in pairs
- Made in the USA



COLOR	PART #
BLACK	3920-0305
RED	3920-0355
BLUE	3920-0356
ORANGE	3920-0357



HEAVY-DUTY TIE-DOWNS

\$25.95

- High-quality tie-downs from a brand you trust
- Two oversized, high-strength rubber coated hooks
- 1" wide straps are printed with Moose Racing®
- Built-in soft tie helps prevent damage to your machine
- 7' L (1' longer than industry standard), 1,350 lb break strength
- Available in black, red, blue or orange
- Sold in pairs
- Made in the USA

COLOR	PART #
BLACK	3920-0302
RED	3920-0303
BLUE	3920-0304
ORANGE	3920-0358



SOFT TYES

\$7.95

- Measures 1" x 18" with loops at each end
- Used to extend tie-down reach or for added protection of handlebars, frames, swingarms, etc
- 3,000 lb assembly strength
- Available in black, red, or blue
- Sold in pairs
- Made in the USA

COLOR	PART #
BLACK	3920-0307
RED	3920-0308
BLUE	3920-0309



STRAP RINGS

\$8.95

- Allows you to attach tie-downs almost anywhere there is an 8mm or smaller bolt
- Break rated at 2,000 lbs
- Large enough to accept 3/8" coated tie-down hooks as well as 8mm carabiner hooks
- Great for attaching tie-downs to triple clamps and even in the bed of a truck or trailer
- Sold as pairs
- Made in the USA



STRAP RINGS	3920-0341
-------------	-----------



MOTO-GATE

\$72.95

- 17" X 54" nylon net with 120" overall width and lateral adjustability
- Fully adjustable load restraint
- Many uses to keeping your equipment secure
- Eliminates cargo shifting
- Great for most trucks, vans, and SUVs

MOTO-GATE	3920-0344
-----------	-----------



SWIVEL CARABINER TIE-DOWN

\$42.95 - \$50.95

- 6' long and 1.5" wide
- Oversized high-strength rubber coated hook on one end
- Swivel carabiner hook means no more twisted straps
- Standard weight capacity: 1,850 lbs
- Ratchet weight capacity: 2,000 lbs
- Sold in pairs
- Made in the USA

STANDARD	3920-0338
RATCHET	3920-0339

WHEEL CHOCK & STRAP KIT

\$39.95



- Secures your ATV or other off-road vehicle during transport
- Heavy-duty 2" webbing wraps around wheels
- Metal brackets on each wheel prevents rolling
- Adjusts for wheels 10" to 30" in diameter
- It boasts heavy-duty 2" webbing that wraps around the wheels of your ATV, mower or other off-road vehicle to hold it securely in place on your trailer deck or pickup bed during transport
- Two metal brackets on each wheel act as chocks to keep it from rolling
- Rated for vehicles up to 1,500 lbs
- Includes four powder-coated chocks and two 6' L x 2" W ratchet straps

WHEEL CHOCK & STRAP KIT	3920-0399
-------------------------	-----------

NEW!



MOOSE RACING® ENVIRO MATS BY HURLY

\$39.95 - \$78.95

- The mats are designed to not only to dress up your pit area or shop floor but are also environmentally friendly. Look like the pros with the Moose Racing® bike mat.
- The bike mats can absorb up to 6 liters of fluid like radiator coolant, oil, and any other solvent based products that can harm the environment by being contained within the mat or help absorb mud and water at entrance to your store
- Not only are they lightweight but can easily be washed and reused
- Door mats really dress up the entrance to your shop or dealership along with helping to prevent wet and muddy floors for customers to slip on

DESCRIPTION	COLOR	PART #
MOOSE RACING DOOR MAT	GY/BK	9905-0097
MOOSE RACING BIKE MAT	BK/WH	9905-0215
MUD DOOR MAT	GY/YL	9905-0099

APPAREL

HELMETS & GOGGLES

RIDER ARMOR

OUTERWEAR

YOUTH

LUGGAGE & PACKS

BIKE BODY

BIKE CONTROLS

BIKE SUSPENSION

BIKE BRAKING

BIKE DRIVE

BIKE BEARINGS

BIKE ENGINE

BIKE ELECTRICAL

BIKE EXHAUST

BIKE WHEELS

ATV BODY

ATV CONTROLS

ATV BRAKING

ATV DRIVE

ATV SUSPENSION

ATV BEARINGS

ATV ENGINE

ATV ELECTRICAL

ATV EXHAUST

ATV WHEELS

GARAGE & PROMO

SIZING CHART

COLLAPSIBLE CANOPY

\$275.95

- Top-quality 10' x 10' shelter great for indoor and outdoor events
- Durable powder coated steel collapsible frame
- Canopy top made of heavy-duty PVC coated fabric that is water and UV resistant
- Quick release folding frame makes it fast and easy to set up anywhere
- Hook and loop inner straps ensures a tight canopy fit
- Nylon composite fittings
- Moose Racing® logo on all four sides and top for a great look
- Includes carrying bag, instructions and stakes
- Box size is 10" H x 10" W x 62" L and weighs approximately 55 lbs
- Replacement parts available – retail \$5.95



CARRYING BAG AND STAKES INCLUDED

COLLAPSIBLE CANOPY	4030-0007
---------------------------	-----------

CANOPY REPLACEMENT PARTS

DESCRIPTION	PART #
PLASTIC TOP CORNER FITTING FOR STD CORNER LEG	4030-0014
PLASTIC BOTTOM FITTING FOR STD CORNER LEG (PULL)	4030-0015
PLASTIC TOP CAP FOR STD CENTER POLE	4030-0016
PLASTIC BOTTOM FITTING FOR STD CENTER POLE	4030-0017
PLASTIC FITTING FOR STD OR HD CROSSPIECE	4030-0018
PLASTIC FOOT FOR STD CANOPY LEG	4030-0019
PLASTIC PULL PIN FITTING FOR STD LEG BOTTOM COLLAR	4030-0020
PLASTIC TOP FITTING FOR STD CENTER POLE	4030-0021



COURSE ARROWS

\$8.95

- Ink formula resists sun fade and is less than tasty to insects and wildlife
- Heavy-duty lamination on both sides of arrow
- Made from heavy-duty card stock
- Sold in packs of 50
- Made in the USA

COLOR	PART #
DANGER/WRONG WAY	9901-0319
BLACK ON WHITE	9901-0320
BLACK ON ORANGE	9901-0321
RED ON WHITE	9901-0322
GREEN ON WHITE	9901-0323
BLUE ON WHITE	9901-0324

PENNANT FLAGS

\$29.95

- Excellent outdoor visibility
- Available in black with orange logos
- One string is 60' L with 36 flags
- Made in the USA



PENNANT FLAGS	9904-0386
----------------------	-----------



COURSE TAPE

\$34.95

- Bright yellow tape with bold logo design for high visibility
- 3" x 4 mil
- 1,000' per roll
- Made in the USA

COURSE TAPE	MA12
--------------------	------

NEW!



UMBRELLA

\$21.95

- Large umbrella for staying dry or shading yourself from the sun
- Made with durable nylon with a carbon shaft and a soft grip
- 60" open diameter

UMBRELLA	9501-0216
-----------------	-----------



TRACK BANNER

\$18.95

- Made from durable 10 oz vinyl
- Great outdoor visibility
- Brass grommets for easy attachment to walls, canopies, fences, pits or show booths
- Dimensions: 36" H x 84" L
- Made in the USA

TRACK BANNER	9905-0066
---------------------	-----------



SHOP BANNER

\$10.95

- Made from durable 10 oz vinyl
- Works great in and outdoors
- Brass grommets for easy attachment to walls, canopies, fences, pits or show booths
- Dimensions: 23" H x 47" L
- Made in the USA

SHOP BANNER	9905-0065
--------------------	-----------



MOOSE AGROID TRAILER DECAL **\$15.95**

- Material: Laminated mylar
- Dimensions: 10.8" H x 10.6" L
- Made in the USA

MOOSE AGROID TRAILER DECAL	4320-2215
----------------------------	-----------

NEW!



MOOSE AGROID DECAL SHEETS **\$5.95**

- Material: Laminated mylar
- Dimensions: 8" W x 10.375" H
- Made in the USA

DESCRIPTION	PART #
MOOSE AGROID DECAL SHEET-BLACK/SILVER	4320-2205
MOOSE AGROID DECAL SHEET-BLACK/ORANGE/HI-VIZ	4320-2206



AGROID COLORED DECAL **\$7.95**

- Material: Laminated mylar
- Dimensions: 3.48" H x 3.5" L
- Sold in 6-pack; yellow, red, silver, orange, green, blue
- Made in the USA

AGROID COLORED DECAL	4320-2023
----------------------	-----------



NEW!
MOOSE RACING
MOOSE RACING

MOOSE RACING TRAILER DECAL **\$15.95**

- Material: Clear, die-cut laminated mylar
- Dimensions: 2.5" H x 36" L
- Made in the USA

DESCRIPTION	PART #
TRAILER DECAL-BLACK	4320-2213
TRAILER DECAL-WHITE	4320-2214



MOOSE RACING PATTERN DECAL **\$7.95 - \$79.95**

- Material: Laminated mylar
- Dimensions: 1.48" H x 6" L
- Made in the USA

DESCRIPTION	PART #
MOOSE RACING PATTERN DECAL-10-PACK	4320-2022
MOOSE RACING PATTERN DECAL-100-PACK	4320-2216



MOOSE ICON COLORED DECAL **\$3.95**

- Material: Laminated mylar
- Available in a 3-pack; orange, yellow and white
- Dimensions: 2" round
- Made in the USA

MOOSE ICON COLORED DECAL	4320-2021
--------------------------	-----------



COLLEGIATE DECAL **\$1.95 (EA)**

- Material: Laminated mylar
- Dimensions: 2.5" H x 3.5" L
- Sold in 10-pack
- Made in the USA

COLLEGIATE DECAL	4320-2020
------------------	-----------

APPAREL

HELMETS & GOGGLES

RIDER ARMOR

OUTERWEAR

YOUTH

LUGGAGE & PACKS

BIKE BODY

BIKE CONTROLS

BIKE SUSPENSION

BIKE BRAKING

BIKE DRIVE

BIKE BEARINGS

BIKE ENGINE

BIKE ELECTRICAL

BIKE EXHAUST

BIKE WHEELS

ATV BODY

ATV CONTROLS

ATV BRAKING

ATV DRIVE

ATV SUSPENSION

ATV BEARINGS

ATV ENGINE

ATV ELECTRICAL

ATV EXHAUST

ATV WHEELS

GARAGE & PROMO

SIZING CHART

GARMENT SIZING INFORMATION

The charts below will help you select the proper size. If you have any questions, please contact us through our web site at moosecomments@moosering.com or contact your nearest Parts Unlimited dealer.

CARE INSTRUCTIONS

Moose Racing® does not recommend dry cleaning for any of our products. All of our products are machine washable. You should use a commercial front loading machine and follow the care instructions for each garment.

JERSEYS DIAGRAM 1

- Chest measurement: With tape level, measure around the fullest part of the chest, just under the arms and around the shoulder blades. **C**
- Sleeve measurement: With elbow slightly bent, measure from the center back of neck, over point of shoulder, around elbow and down to 1/2" past wrist bone. **D**
- Jerseys are generously sized for comfort, mobility, and to be worn over low profile roost shields/guards.

RACEWEAR JERSEYS: SAHARA/M1/QUALIFIER		
SIZE	CHEST [C]	SLEEVE LENGTH [D]
SM	41" - 43"	33" - 34"
MD	43" - 45"	34" - 35"
LG	45" - 47"	35" - 36"
XL	47" - 49"	36" - 37"
2XL	49" - 51"	37" - 38"
3XL	51" - 53"	38" - 39"
4XL	53" - 55"	39" - 40"
5XL	55" - 57"	40" - 41"

XC1 BASE LAYER JERSEYS		
SIZE	CHEST [C]	SLEEVE LENGTH [D]
SM	34" - 36"	31" - 32"
MD	38" - 40"	32" - 33"
LG	42" - 44"	33" - 34"
XL	46" - 48"	34" - 35"
2XL	50" - 52"	35" - 36"

JACKETS DIAGRAM 1

- Chest measurement: With tape level, measure around the fullest part of the chest, just under the arms and around the shoulder blades. **C**
- Sleeve measurement: With elbow slightly bent, measure from the center back of neck, over point of shoulder, around elbow and down to 1/2" past wrist bone. **D**
- Jackets are generously sized for comfort, mobility, and to be worn over low profile roost shields/guards.

OUTERWEAR JACKETS: XCR/QUALIFIER/XC1		
SIZE	CHEST [C]	SLEEVE LENGTH [D]
SM	33" - 37"	33" - 34"
MD	36" - 40"	34" - 35"
LG	39" - 43"	35" - 36"
XL	42" - 46"	36" - 37"
2XL	45" - 49"	37" - 38"
3XL	48" - 53"	38" - 39"
4XL	52" - 56"	39" - 40"

PANTS DIAGRAM 1

The sizing information below will help you select the proper size. Sizing by measurement in inches.

- Side waist cinch adjusters have a 3" adjustment from standard (expanded) position to the full snug position. **A**
- Inseam Measurement: Measure from the crotch to the bottom of the leg. **B**
- Race pants will have shorter inseam to accommodate wearing the pant on the inside of boots, outerwear pants will be more similar to casual pants as these are designed to be worn over boots.

RACEWEAR PANTS: SAHARA/M1/QUALIFIER/QUALIFIER OVER-THE-BOOT		
SIZE	WAIST CINCHED/EXPANDED [A]	INSEAM [B]
28	27" - 30"	29"
30	29" - 32"	29"
32	31" - 34"	30"
34	33" - 36"	31"
36	35" - 38"	32"
38	37" - 40"	32"
40	39" - 42"	33"
42	41" - 44"	33"
44	43" - 44"	33"
46	45" - 48"	33"
48	47" - 50"	33"
50	48" - 52"	33"
52	50" - 54"	33"
54	52" - 56"	33"

XCR PANTS		
SIZE	WAIST CINCHED/EXPANDED [A]	INSEAM [B]
30	30" - 33"	31" - 31 1/2"
32	32" - 35"	32" - 32 1/2"
34	34" - 37"	32 1/2" - 33"
36	36" - 39"	32 1/2" - 33"
38	38" - 41"	33" - 33 1/2"
40	40" - 43"	33" - 33 1/2"
42	42" - 45"	33 1/2" - 34"
44	44" - 47"	34" - 34 1/2"
46	46" - 49"	34" - 34 1/2"
48	48" - 51"	34" - 34 1/2"

XC1 BASE LAYER PANTS	
SIZE	WAIST [A]
SM	28" - 30"
MD	32" - 34"
LG	34" - 38"
XL	40" - 42"
2XL	44" - 46"

YOUTH DIAGRAM 1 & 2

Race pants will have shorter inseam to accommodate wearing the pant on the inside of boots. Jerseys are generously sized for comfort, mobility, and to be worn over low profile roost shields/guards.

- Side waist cinch adjusters have a 3" adjustment from standard (expanded) position to the full snug position. **(A)**
- Inseam Measurement: Measure from the crotch to the bottom of the leg. **(B)**
- Chest measurement: With tape level, measure around the fullest part of the chest, just under the arms and around the shoulder blades. **(C)**
- Sleeve measurement: With elbow slightly bent, measure from the center back of neck, over point of shoulder, around elbow and down to 1/2" past wrist bone. **(D)**
- Hand measurement: Measure around the fullest part of the hand not including the thumb. **(E)**

YOUTH RACEWEAR PANTS		
SIZE	WAIST CINCHED/EXPANDED [A]	INSEAM [B]
18	18" - 20"	16.5"
20	20" - 22"	18"
22	22" - 24"	20.5"
24	24" - 26"	23"
26	26" - 28"	26"
28	28" - 30"	28"

YOUTH JERSEYS			
SIZE	CHEST [C]	SLEEVE LENGTH [D]	
XS	27" - 29"	27" - 28"	
SM	29" - 31"	28" - 29"	
MD	31" - 33"	29" - 30"	
LG	33" - 35"	30" - 31"	
XL	35" - 37"	31" - 32"	

YOUTH FIT CHART							
AGE	YOUTH STANDARD CLOTHES SIZE						
	4	6	8	10	12	14	
3 - 4	3 - 4	5 - 6	7 - 8	9 - 10	11	12	
YOUTH JERSEY & SHIRT SIZE	XS	SM	MD	LG	LG/XL	XL	
YOUTH PANTS WAIST SIZE	16	18	20	22	24/26	26/28	
YOUTH GLOVE SIZE	XS	SM	MD	MD	LG	LG/XL	

NOTE: CHART IS BASED UPON STANDARD SIZING. USE THIS CHART AS A GENERAL GUIDE ONLY

DIAGRAM 1

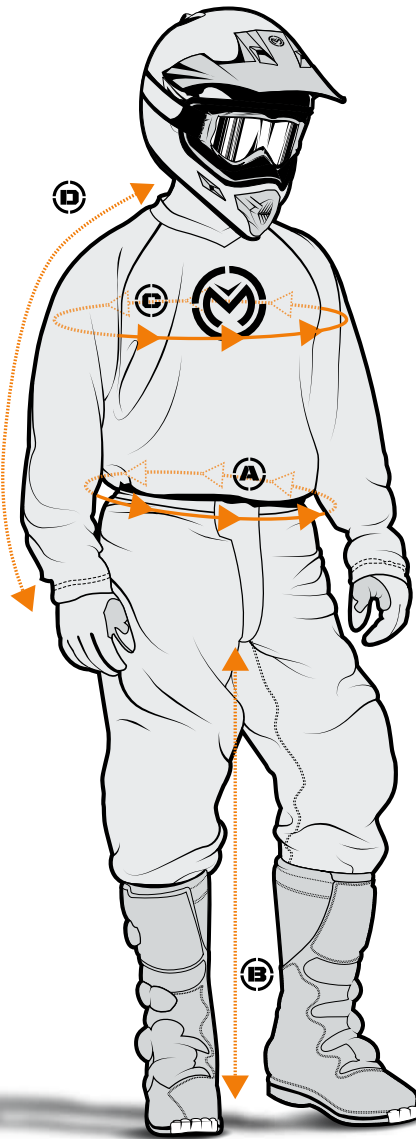
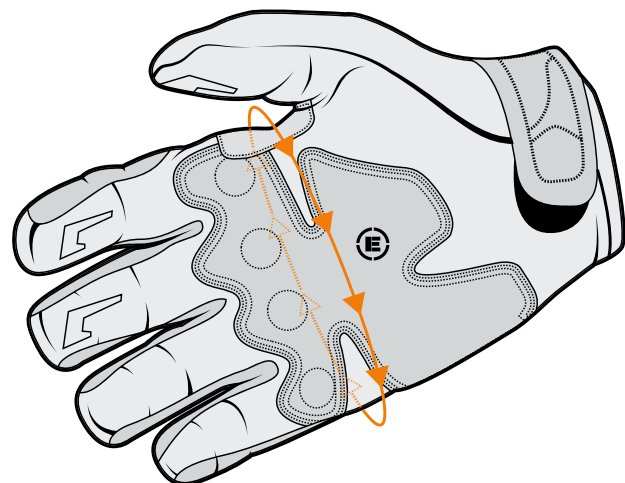

DIAGRAM 2



GLOVES DIAGRAM 2

- Hand measurement: Measure around the fullest part of the hand not including the thumb.

MENS GLOVES	
SIZE	HAND CIRCUMFERENCE [E]
XS	6" - 7"
SM	7" - 8"
MD	8" - 9"
LG	9" - 10"
XL	10" - 11"
2XL	11" - 12"
3XL	12" - 13"

YOUTH GLOVES	
SIZE	HAND CIRCUMFERENCE [E]
XS	5" - 5 1/2"
SM	5 1/2" - 6"
MD	6" - 6 1/2"
LG	6 1/2" - 7"

APPAREL

HELMETS & GOGGLES

RIDER ARMOR

OUTERWEAR

YOUTH

LUGGAGE & PACKS

BIKE BODY

BIKE CONTROLS

BIKE SUSPENSION

BIKE BRAKING

BIKE DRIVE

BIKE BEARINGS

BIKE ENGINE

BIKE ELECTRICAL

BIKE EXHAUST

BIKE WHEELS

ATV BODY

ATV CONTROLS

ATV BRAKING

ATV DRIVE

ATV SUSPENSION

ATV BEARINGS

ATV ENGINE

ATV ELECTRICAL

ATV EXHAUST

ATV WHEELS

GARAGE & PROMO

SIZING CHART



MOOSE
RACING®

3501 KENNEDY RD.
JANESVILLE, WI 53545
mooseracing.com

MOOSE RACING PRODUCTS ARE ONLY AVAILABLE THROUGH
YOUR LOCAL AUTHORIZED PARTS UNLIMITED DEALER.
Moose Racing is a registered trademark. Copyright 2019, LeMans Corporation.
All rights reserved. These materials may not be copied or reproduced in any
manner without the written permission of LeMans Corporation & Moose Racing.

PARTS UNLIMITED **PARTS CANADA** **PARTS EUROPE**

