

MOOSE RACING®

2018 EQUIPMENT GUIDE





Drive. It seems like such a simple word or concept, but it means so much more to us. Every rider has their own drive. Whether you are powering through corners at your local motocross track, or you are downshifting through a set of sand whoops on your latest adventure touring ride, you have your own version of drive and we are honored that you have chosen to take us along.

At Moose Racing we are driven each and every day to bring you an unparalleled offering of apparel, parts and accessories that no other brand can touch. Our drive is to see you succeed on and off the track because it's not just what we are, it's who we are. Moose Racing. The global leader for more than 30 years.

APPAREL.....	004	ATV BODY	266
RIDER ARMOR	050	ATV CONTROLS	272
YOUTH GEAR.....	064	ATV BRAKING.....	282
LUGGAGE & PACKS.....	074	ATV DRIVE.....	288
BIKE BODY.....	090	ATV SUSPENSION.....	294
BIKE CONTROLS.....	104	ATV BEARINGS.....	296
BIKE SUSPENSION.....	132	ATV ENGINE.....	304
BIKE BRAKING	142	ATV ELECTRICAL.....	318
BIKE DRIVE.....	156	ATV EXHAUST	322
BIKE BEARINGS.....	184	ATV WHEELS.....	324
BIKE ENGINE	202	GARAGE	326
BIKE ELECTRICAL.....	234	PROMOTIONAL ITEMS	344
BIKE EXHAUST.....	248	GARMENT SIZING.....	346
BIKE WHEELS	256	Front cover: Gavin Faith; Back cover: Jarrod McClure	





Born out of a necessity to stay cool in the hottest of conditions, the 2018 **SAHARA** line-up continues a long standing tradition of Moose Racing providing the best ventilated gear on the planet. Whether you are in the deserts of the Southwest, battling the muggy swamps of the South or beating the mid-August heat anywhere your ride takes you, Sahara is the only gear you want.

SAHARA™

APPAREL

RIDER ARMOR

YOUTH

LUGGAGE & PACKS

BIKE BODY

BIKE CONTROLS

BIKE SUSPENSION

BIKE BRAKING

BIKE DRIVE

BIKE BEARINGS

BIKE ENGINE

BIKE ELECTRICAL

BIKE EXHAUST

BIKE WHEELS

ATV BODY

ATV CONTROLS

ATV BRAKING

ATV DRIVE

ATV SUSPENSION

ATV BEARINGS

ATV ENGINE

ATV ELECTRICAL

ATV EXHAUST

ATV WHEELS

GRANT BAYLOR

GARAGE

PROMO

SIZING CHART



NEW!



SAHARA™ JERSEY

- Highly ventilated polyester mesh chassis
- High-quality non-fading, breathable sublimated graphics
- Lightweight, ventilated design provides maximum airflow and performance
- Custom Spandex V-neck and stretch neck taping for maximum comfort
- Athletic fit and new pattern for full range of movement
- Available in sizes SM - 3X (see sizing chart on page 346)

SAHARA™ PANT

- Highly ventilated polyester
- Oversized knee area with full grain genuine leather inner panels
- Reinforced high denier polyester in high wear areas
- Pre-bent ergonomic pant design
- 3-point waist adjustment system allows you to fine tune fit
- Available in sizes 28" - 42" (see sizing chart on page 346)

YKK

Little Parts. Big Difference.

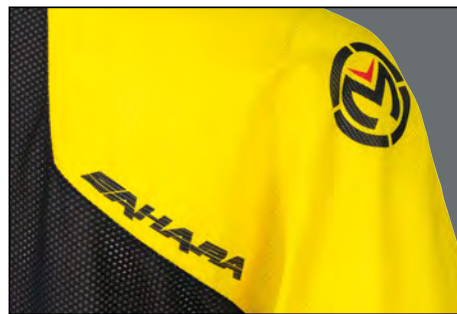

MORE COLORS ON NEXT PAGE

YELLOW/BLACK

JERSEY - \$39⁹⁵ PANT - \$139⁹⁵

SIZE	JERSEY	SIZE	PANT
SM	2910-4537	28	2901-6568
MD	2910-4538	30	2901-6569
LG	2910-4539	32	2901-6570
XL	2910-4540	34	2901-6571
2X	2910-4541	36	2901-6572
3X	2910-4542	38	2901-6573
		40	2901-6574
		42	2901-6575

00 CUSTOMIZE YOUR JERSEY

SEE PAGE 49

APPAREL

RIDER ARMOR

YOUTH

LUGGAGE & PACKS

BIKE BODY

BIKE CONTROLS

BIKE SUSPENSION

BIKE BRAKING

BIKE DRIVE

BIKE BEARINGS

BIKE ENGINE

BIKE ELECTRICAL

BIKE EXHAUST

BIKE WHEELS

ATV BODY

ATV CONTROLS

ATV BRAKING

ATV DRIVE

ATV SUSPENSION

ATV BEARINGS

ATV ENGINE

ATV ELECTRICAL

ATV EXHAUST

ATV WHEELS

GARAGE

PROMO

SIZING CHART

SAHARA *NEW!*



BLUE/Hi-VIZ

JERSEY - \$39⁹⁵ PANT - \$139⁹⁵

SIZE	JERSEY	SIZE	PANT
SM	2910-4573	28	2901-6616
MD	2910-4574	30	2901-6617
LG	2910-4575	32	2901-6618
XL	2910-4576	34	2901-6619
2X	2910-4577	36	2901-6620
3X	2910-4578	38	2901-6621
		40	2901-6622
		42	2901-6623

RED/WHITE

JERSEY - \$39⁹⁵ PANT - \$139⁹⁵

SIZE	JERSEY	SIZE	PANT
SM	2910-4555	28	2901-6592
MD	2910-4556	30	2901-6593
LG	2910-4557	32	2901-6594
XL	2910-4558	34	2901-6595
2X	2910-4559	36	2901-6596
3X	2910-4560	38	2901-6597
		40	2901-6598
		42	2901-6599

BLACK/ORANGE

JERSEY - \$39⁹⁵ PANT - \$139⁹⁵

SIZE	JERSEY	SIZE	PANT
SM	2910-4567	28	2901-6608
MD	2910-4568	30	2901-6609
LG	2910-4569	32	2901-6610
XL	2910-4570	34	2901-6611
2X	2910-4571	36	2901-6612
3X	2910-4572	38	2901-6613
		40	2901-6614
		42	2901-6615

APPAREL

RIDER ARMOR

YOUTH

LUGGAGE & PACKS

BIKE BODY

BIKE CONTROLS

BIKE SUSPENSION

BIKE BRAKING

BIKE DRIVE

BIKE BEARINGS

BIKE ENGINE

BIKE ELECTRICAL

BIKE EXHAUST

BIKE WHEELS

ATV BODY

ATV CONTROLS

ATV BRAKING

ATV DRIVE

ATV SUSPENSION

ATV BEARINGS

ATV ENGINE

ATV ELECTRICAL

ATV EXHAUST

ATV WHEELS

GARAGE

PROMO

SIZING CHART

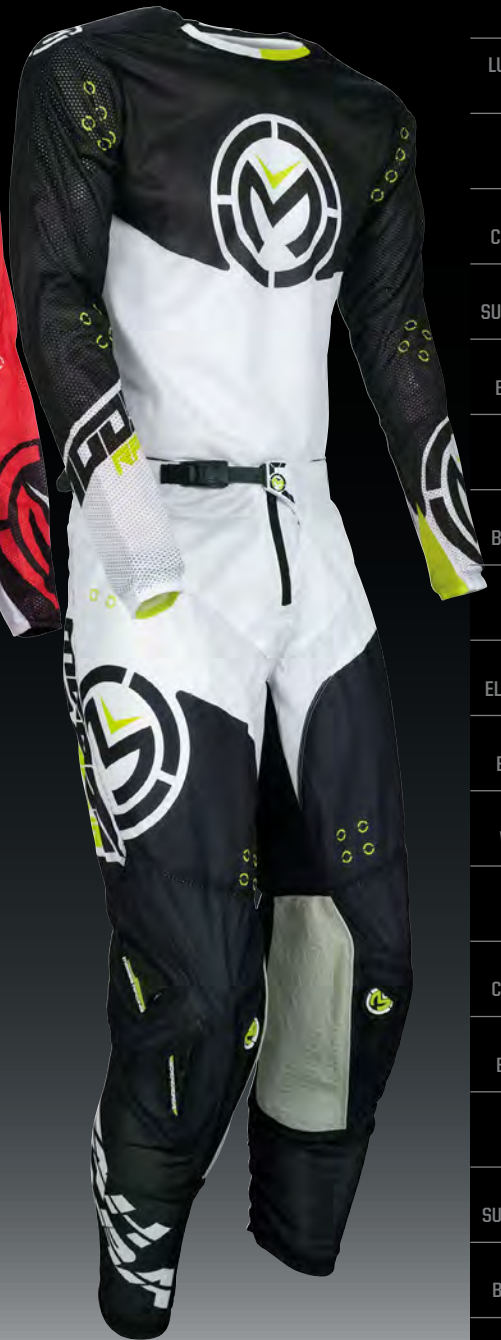

GREEN/WHITE

JERSEY - \$39.95 PANT - \$139.95

SIZE	JERSEY	SIZE	PANT
SM	2910-4549	28	2901-6584
MD	2910-4550	30	2901-6585
LG	2910-4551	32	2901-6586
XL	2910-4552	34	2901-6587
2X	2910-4553	36	2901-6588
3X	2910-4554	38	2901-6589
		40	2901-6590
		42	2901-6591

RED/BLACK

JERSEY - \$39.95 PANT - \$139.95

SIZE	JERSEY	SIZE	PANT
SM	2910-4561	28	2901-6600
MD	2910-4562	30	2901-6601
LG	2910-4563	32	2901-6602
XL	2910-4564	34	2901-6603
2X	2910-4565	36	2901-6604
3X	2910-4566	38	2901-6605
		40	2901-6606
		42	2901-6607

BLACK/WHITE

JERSEY - \$39.95 PANT - \$139.95

SIZE	JERSEY	SIZE	PANT
SM	2910-4543	28	2901-6576
MD	2910-4544	30	2901-6577
LG	2910-4545	32	2901-6578
XL	2910-4546	34	2901-6579
2X	2910-4547	36	2901-6580
3X	2910-4548	38	2901-6581
		40	2901-6582
		42	2901-6583

Top professional racers and privateers all over the world trust the durability and good looks of our **M1** racewear, so why shouldn't you get in on some of that action? Combining the finest materials and coolest graphics makes M1 an obvious choice when you are looking for your next set of gear for the track or the trail. Moose Racing's M1 is not only the best choice, it's the only choice.

M1™





APPAREL
RIDER ARMOR
YOUTH
LUGGAGE & PACKS
BIKE BODY
BIKE CONTROLS
BIKE SUSPENSION
BIKE BRAKING
BIKE DRIVE
BIKE BEARINGS
BIKE ENGINE
BIKE ELECTRICAL
BIKE EXHAUST
BIKE WHEELS
ATV BODY
ATV CONTROLS
ATV BRAKING
ATV DRIVE
ATV SUSPENSION
ATV BEARINGS
ATV ENGINE
ATV ELECTRICAL
ATV EXHAUST
ATV WHEELS
GARAGE
PROMO
SIZING CHART



ADAM MCGILL

NEW!



MORE COLORS ON NEXT PAGE

RED/WHITE/BLUE
JERSEY - \$34⁹⁵ PANT - \$109⁹⁵

SIZE	JERSEY	SIZE	PANT
SM	2910-4513	28	2901-6648
MD	2910-4514	30	2901-6649
LG	2910-4515	32	2901-6650
XL	2910-4516	34	2901-6651
2X	2910-4517	36	2901-6652
3X	2910-4518	38	2901-6653
		40	2901-6654
		42	2901-6655

M1™ JERSEY

- Semi-ventilated polyester
- Custom V-neck collar design
- Quick drying fabric removes moisture away from the skin to keep you dry and comfortable
- Non-restrictive durable stretch mini cuffs
- High-quality sublimated graphics
- Available in sizes SM - 3X (see sizing chart on page 346)

M1™ PANT

- High denier polyester chassis with double and triple stitched seams
- High-quality sublimated graphics
- Oversized knee area with full grain genuine leather inner panels
- Reinforced high denier polyester seat panel
- Pre-bent ergonomic pant design
- 3-point waist adjustment system allows you to fine tune fit
- Available in sizes 28" - 42" (see sizing chart on page 346)

YKK

Little Paris. Big Difference..



00 CUSTOMIZE YOUR JERSEY

SEE PAGE 49

APPAREL

RIDER ARMOR

YOUTH

LUGGAGE & PACKS

BIKE BODY

BIKE CONTROLS

BIKE SUSPENSION

BIKE BRAKING

BIKE DRIVE

BIKE BEARINGS

BIKE ENGINE

BIKE ELECTRICAL

BIKE EXHAUST

BIKE WHEELS

ATV BODY

ATV CONTROLS

ATV BRAKING

ATV DRIVE

ATV SUSPENSION

ATV BEARINGS

ATV ENGINE

ATV ELECTRICAL

ATV EXHAUST

ATV WHEELS

GARAGE

PROMO

SIZING CHART



HI-VIZ/MAGENTA

JERSEY - \$34.95 PANT - \$109.95

SIZE	JERSEY	SIZE	PANT
SM	2910-4501	28	2901-6632
MD	2910-4502	30	2901-6633
LG	2910-4503	32	2901-6634
XL	2910-4504	34	2901-6635
2X	2910-4505	36	2901-6636
3X	2910-4506	38	2901-6637
		40	2901-6638
		42	2901-6639

BLUE/BLACK

JERSEY - \$34.95 PANT - \$109.95

SIZE	JERSEY	SIZE	PANT
SM	2910-4495	28	2901-6624
MD	2910-4496	30	2901-6625
LG	2910-4497	32	2901-6626
XL	2910-4498	34	2901-6627
2X	2910-4499	36	2901-6628
3X	2910-4500	38	2901-6629
		40	2901-6630
		42	2901-6631

BLACK/HI-VIZ

JERSEY - \$34.95 PANT - \$109.95

SIZE	JERSEY	SIZE	PANT
SM	2910-4531	28	2901-6672
MD	2910-4532	30	2901-6673
LG	2910-4533	32	2901-6674
XL	2910-4534	34	2901-6675
2X	2910-4535	36	2901-6676
3X	2910-4536	38	2901-6677
		40	2901-6678
		42	2901-6679

APPAREL

RIDER ARMOR

YOUTH

LUGGAGE & PACKS

BIKE BODY

BIKE CONTROLS

BIKE SUSPENSION

BIKE BRAKING

BIKE DRIVE

BIKE BEARINGS

BIKE ENGINE

BIKE ELECTRICAL

BIKE EXHAUST

BIKE WHEELS

ATV BODY

ATV CONTROLS

ATV BRAKING

ATV DRIVE

ATV SUSPENSION

ATV BEARINGS

ATV ENGINE

ATV ELECTRICAL

ATV EXHAUST

ATV WHEELS

GARAGE

PROMO

SIZING CHART



RED/BLACK

JERSEY - \$34.⁹⁵ PANT - \$109.⁹⁵

SIZE	JERSEY	SIZE	PANT
SM	2910-4525	28	2901-6664
MD	2910-4526	30	2901-6665
LG	2910-4527	32	2901-6666
XL	2910-4528	34	2901-6667
2X	2910-4529	36	2901-6668
3X	2910-4530	38	2901-6669
		40	2901-6670
		42	2901-6671

GREEN/BLACK

JERSEY - \$34.⁹⁵ PANT - \$109.⁹⁵

SIZE	JERSEY	SIZE	PANT
SM	2910-4507	28	2901-6640
MD	2910-4508	30	2901-6641
LG	2910-4509	32	2901-6642
XL	2910-4510	34	2901-6643
2X	2910-4511	36	2901-6644
3X	2910-4512	38	2901-6645
		40	2901-6646
		42	2901-6647

ORANGE/BLACK

JERSEY - \$34.⁹⁵ PANT - \$109.⁹⁵

SIZE	JERSEY	SIZE	PANT
SM	2910-4519	28	2901-6656
MD	2910-4520	30	2901-6657
LG	2910-4521	32	2901-6658
XL	2910-4522	34	2901-6659
2X	2910-4523	36	2901-6660
3X	2910-4524	38	2901-6661
		40	2901-6662
		42	2901-6663



Many manufacturers have thrown their hat into the entry level gear ring, but nobody has done it longer, or better, than Moose Racing. In 2018 we continue to raise the stakes with our **QUALIFIER** racewear, made with quality materials and good looks that won't send your wallet into a tailspin. When everyone is showering you with compliments on how great you look during your next ride, you can just smile knowing they spent way too much on their gear.

QUALIFIER™



APPAREL

RIDER
ARMOR

YOUTH

LUGGAGE &
PACKS

BIKE
BODY

BIKE
CONTROLS

BIKE
SUSPENSION

BIKE
BRAKING

BIKE
DRIVE

BIKE
BEARINGS

BIKE
ENGINE

BIKE
ELECTRICAL

BIKE
EXHAUST

BIKE
WHEELS

ATV
BODY

ATV
CONTROLS

ATV
BRAKING

ATV
DRIVE

ATV
SUSPENSION

ATV
BEARINGS

ATV
ENGINE

ATV
ELECTRICAL

ATV
EXHAUST

ATV
WHEELS

GARAGE

PROMO

SIZING
CHART



RYAN DOWD

NEW!



00 CUSTOMIZE YOUR JERSEY

SEE PAGE 49

QUALIFIER™ JERSEY

- Generous cut and raglan-style sleeves for comfort and full range of movement
- Polyester chassis material with high-quality sublimated graphics
- Custom spandex collar and spandex neck taping for maximum comfort
- Non-restrictive durable stretch mini cuffs
- Available in sizes SM - 5X (see sizing chart on page 346)

QUALIFIER™ PANT

- Polyester chassis with double stitched seams
- Molded graphics and leg badges for roost deflection
- High-quality sublimated graphics
- Reinforced high denier nylon knee panels
- Pre-bent ergonomic pant design
- Available in sizes 28" - 54" (see sizing chart on page 346)



QUALIFIER™ OVER-THE-BOOT PANT

- High denier polyester chassis
- Oversized knee area with high denier nylon inner panels
- Pre-bent pant leg design and spandex stretch panels for increased mobility
- 3-point waist adjustment system allows you to fine tune fit
- Over the boot design with zipper leg opening
- Available in sizes 28" - 54" (see sizing chart on page 346)

YKK

Little Parts. Big Difference.



MORE COLORS ON NEXT PAGE

ORANGE/HI-VIZ

JERSEY - \$29⁹⁵ PANT (28 - 42) - \$79⁹⁵
PANT (44 - 54) - \$89⁹⁵

SIZE	JERSEY	SIZE	PANT
SM	2910-4463	28	2901-6722
MD	2910-4464	30	2901-6723
LG	2910-4465	32	2901-6724
XL	2910-4466	34	2901-6725
2X	2910-4467	36	2901-6726
3X	2910-4468	38	2901-6727
4X	2910-4469	40	2901-6728
5X	2910-4470	42	2901-6729
		44	2901-6730
		46	2901-6731
		48	2901-6732
		50	2901-6733
		52	2901-6734
		54	2901-6735

OVER-THE-BOOT STEALTH

\$84⁹⁵

SIZE	PANT
28	2901-6778
30	2901-6779
32	2901-6780
34	2901-6781
36	2901-6782
38	2901-6783
40	2901-6784
42	2901-6785
44	2901-6786
46	2901-6787
48	2901-6788
50	2901-6789
52	2901-6790
54	2901-6791





RED/BLACK

JERSEY - \$29⁹⁵ PANT (28 - 42) - \$79⁹⁵
PANT (44 - 54) - \$89⁹⁵

SIZE	JERSEY	SIZE	PANT
SM	2910-4439	28	2901-6680
MD	2910-4440	30	2901-6681
LG	2910-4441	32	2901-6682
XL	2910-4442	34	2901-6683
2X	2910-4443	36	2901-6684
3X	2910-4444	38	2901-6685
4X	2910-4445	40	2901-6686
5X	2910-4446	42	2901-6687
		44	2901-6688
		46	2901-6689
		48	2901-6690
		50	2901-6691
		52	2901-6692
		54	2901-6693

RED/WHITE/BLUE

JERSEY - \$29⁹⁵ PANT (28 - 42) - \$79⁹⁵
PANT (44 - 54) - \$89⁹⁵

SIZE	JERSEY	SIZE	PANT
SM	2910-4455	28	2901-6708
MD	2910-4456	30	2901-6709
LG	2910-4457	32	2901-6710
XL	2910-4458	34	2901-6711
2X	2910-4459	36	2901-6712
3X	2910-4460	38	2901-6713
4X	2910-4461	40	2901-6714
5X	2910-4462	42	2901-6715
		44	2901-6716
		46	2901-6717
		48	2901-6718
		50	2901-6719
		52	2901-6720
		54	2901-6721

BLUE/WHITE

JERSEY - \$29⁹⁵ PANT (28 - 42) - \$79⁹⁵
PANT (44 - 54) - \$89⁹⁵

SIZE	JERSEY	SIZE	PANT
SM	2910-4471	28	2901-6736
MD	2910-4472	30	2901-6737
LG	2910-4473	32	2901-6738
XL	2910-4474	34	2901-6739
2X	2910-4475	36	2901-6740
3X	2910-4476	38	2901-6741
4X	2910-4477	40	2901-6742
5X	2910-4478	42	2901-6743
		44	2901-6744
		46	2901-6745
		48	2901-6746
		50	2901-6747
		52	2901-6748
		54	2901-6749

APPAREL

RIDER ARMOR

YOUTH

LUGGAGE & PACKS

BIKE BODY

BIKE CONTROLS

BIKE SUSPENSION

BIKE BRAKING

BIKE DRIVE

BIKE BEARINGS

BIKE ENGINE

BIKE ELECTRICAL

BIKE EXHAUST

BIKE WHEELS

ATV BODY

ATV CONTROLS

ATV BRAKING

ATV DRIVE

ATV SUSPENSION

ATV BEARINGS

ATV ENGINE

ATV ELECTRICAL

ATV EXHAUST

ATV WHEELS

GARAGE

PROMO

SIZING CHART



STEALTH

JERSEY - \$29.⁹⁵ PANT (28 - 42) - \$79.⁹⁵
PANT (44 - 54) - \$89.⁹⁵

SIZE	JERSEY	SIZE	PANT
SM	2910-4487	28	2901-6764
MD	2910-4488	30	2901-6765
LG	2910-4489	32	2901-6766
XL	2910-4490	34	2901-6767
2X	2910-4491	36	2901-6768
3X	2910-4492	38	2901-6769
4X	2910-4493	40	2901-6770
5X	2910-4494	42	2901-6771
		44	2901-6772
		46	2901-6773
		48	2901-6774
		50	2901-6775
		52	2901-6776
		54	2901-6777

ORANGE/BLACK

JERSEY - \$29.⁹⁵ PANT (28 - 42) - \$79.⁹⁵
PANT (44 - 54) - \$89.⁹⁵

SIZE	JERSEY	SIZE	PANT
SM	2910-4447	28	2901-6694
MD	2910-4448	30	2901-6695
LG	2910-4449	32	2901-6696
XL	2910-4450	34	2901-6697
2X	2910-4451	36	2901-6698
3X	2910-4452	38	2901-6699
4X	2910-4453	40	2901-6700
5X	2910-4454	42	2901-6701
		44	2901-6702
		46	2901-6703
		48	2901-6704
		50	2901-6705
		52	2901-6706
		54	2901-6707

BLACK/HI-VIZ

JERSEY - \$29.⁹⁵ PANT (28 - 42) - \$79.⁹⁵
PANT (44 - 54) - \$89.⁹⁵

SIZE	JERSEY	SIZE	PANT
SM	2910-4479	28	2901-6750
MD	2910-4480	30	2901-6751
LG	2910-4481	32	2901-6752
XL	2910-4482	34	2901-6753
2X	2910-4483	36	2901-6754
3X	2910-4484	38	2901-6755
4X	2910-4485	40	2901-6756
5X	2910-4486	42	2901-6757
		44	2901-6758
		46	2901-6759
		48	2901-6760
		50	2901-6761
		52	2901-6762
		54	2901-6763



NEW!



SX1™ GLOVE

- Polyester backhand provides lightweight, stretch fit for maximum comfort and performance
- Pre-curved pinched finger design for ergonomic fit
- Tacky grip print on fingers and palm provide added control
- High-quality sublimated graphics
- Adjustable hook and loop wrist closure secures fit
- Single layer perforated Clarino® palm for improved feel and airflow
- Available in sizes SM - 3X (see sizing chart on page 346)

Clarino®



SX1™ GLOVE

\$21⁹⁵

SIZE	BLUE/WHITE	BLACK/HI-VIZ	BLACK/ORANGE	ORANGE/HI-VIZ	RED/WHITE/BLUE	RED/BLACK	STEALTH
SM	3330-4578	3330-4584	3330-4590	3330-4596	3330-4602	3330-4608	3330-4614
MD	3330-4579	3330-4585	3330-4591	3330-4597	3330-4603	3330-4609	3330-4615
LG	3330-4580	3330-4586	3330-4592	3330-4598	3330-4604	3330-4610	3330-4616
XL	3330-4581	3330-4587	3330-4593	3330-4599	3330-4605	3330-4611	3330-4617
2X	3330-4582	3330-4588	3330-4594	3330-4600	3330-4606	3330-4612	3330-4618
3X	3330-4583	3330-4589	3330-4595	3330-4601	3330-4607	3330-4613	3330-4619

APPAREL

RIDER ARMOR

YOUTH

LUGGAGE & PACKS

BIKE BODY

BIKE CONTROLS

BIKE SUSPENSION

BIKE BRAKING

BIKE DRIVE

BIKE BEARINGS

BIKE ENGINE

BIKE ELECTRICAL

BIKE EXHAUST

BIKE WHEELS

ATV BODY

ATV CONTROLS

ATV BRAKING

ATV DRIVE

ATV SUSPENSION

ATV BEARINGS

ATV ENGINE

ATV ELECTRICAL

ATV EXHAUST

ATV WHEELS

GARAGE

PROMO

SIZING CHART

NEW!



MX1™ GLOVE

- Nylon/polyester chassis
- Non-restrictive lightweight design
- Sublimated spandex backhand provides breathable, stretch fit for maximum comfort and performance
- Pre-curved pinched finger design for ergonomic fit
- Clarino® palm with overlay panel and tacky print on finger tips and palm for added control
- Adjustable hook and loop wrist closure
- Available in sizes SM - 3X (see sizing chart on page 346)

Clarino.



MX1™ GLOVE

\$24⁹⁵

SIZE	BLACK/Hi-VIZ	STEALTH	RED/WHITE	BLACK/ORANGE	RED/WHITE/BLUE	WHITE/BLUE	ORANGE/BLACK	WHITE/GREEN
SM	3330-4476	3330-4482	3330-4488	3330-4494	3330-4500	3330-4506	3330-4512	3330-4518
MD	3330-4477	3330-4483	3330-4489	3330-4495	3330-4501	3330-4507	3330-4513	3330-4519
LG	3330-4478	3330-4484	3330-4490	3330-4496	3330-4502	3330-4508	3330-4514	3330-4520
XL	3330-4479	3330-4485	3330-4491	3330-4497	3330-4503	3330-4509	3330-4515	3330-4521
2X	3330-4480	3330-4486	3330-4492	3330-4498	3330-4504	3330-4510	3330-4516	3330-4522
3X	3330-4481	3330-4487	3330-4493	3330-4499	3330-4505	3330-4511	3330-4517	3330-4523

NEW!



MX2™ GLOVE

- Polyester backhand provides lightweight, stretch fit for maximum comfort and performance
- Pre-curved pinched finger design for ergonomic fit
- Tacky grip print on fingers and palm provide added control
- Breathable and non-fading sublimated graphics
- Lightweight slip-on glove design
- Sublimated spandex backhand provides breathable, stretch fit for maximum comfort and performance
- Single layer synthetic leather palm for maximum feel
- Available in sizes SM - 3X (see sizing chart on page 346)



MX2™ GLOVE

\$19.95

SIZE	BLACK/WHITE	RED/WHITE	STEALTH	ORANGE/WHITE	BLACK/YELLOW	HI-VIZ/BLACK	RED/WHITE/BLUE	BLACK/GREEN	BLUE/WHITE
SM	3330-4524	3330-4530	3330-4536	3330-4542	3330-4548	3330-4554	3330-4560	3330-4566	3330-4572
MD	3330-4525	3330-4531	3330-4537	3330-4543	3330-4549	3330-4555	3330-4561	3330-4567	3330-4573
LG	3330-4526	3330-4532	3330-4538	3330-4544	3330-4550	3330-4556	3330-4562	3330-4568	3330-4574
XL	3330-4527	3330-4533	3330-4539	3330-4545	3330-4551	3330-4557	3330-4563	3330-4569	3330-4575
2X	3330-4528	3330-4534	3330-4540	3330-4546	3330-4552	3330-4558	3330-4564	3330-4570	3330-4576
3X	3330-4529	3330-4535	3330-4541	3330-4547	3330-4553	3330-4559	3330-4565	3330-4571	3330-4577



ADVI™ GLOVES – SHORT

\$49.95

- Mid cut cuff design, fits under jacket cuff, seals out cold, wind and rain
- High denier shell fabric, flexible D30® pad finger panels and knuckle plate
- Hipora® membrane liner is waterproof, windproof, yet breathable
- Waterproof Clarino™ palm with genuine leather overlay panels in high wear areas
- Cuff strap adjustment to fine tune fit and seal out the elements
- Fleece lining for added comfort and warmth
- Pre-curved finger patterning and active fit for everyday riding comfort and control
- Available in sizes SM - 2X (see sizing chart on page 346)



HIPORA® Clarino.

SIZE	BLACK	HI VIZ YELLOW
SM	3330-4325	3330-4330
MD	3330-4326	3330-4331
LG	3330-4327	3330-4332
XL	3330-4328	3330-4333
2X	3330-4329	3330-4334

ADVI™ GLOVES – LONG

\$63.95

- Long gauntlet design
- High denier shell fabric, flexible D30® pad finger panels and carbon knuckle plate
- Hipora® membrane liner is waterproof, windproof and breathable
- Waterproof Clarino™ palm with genuine leather overlays
- Wrist and cuff strap adjustments
- Fleece lining
- Pre-curved finger patterning
- Available in two colors: black and hi viz yellow
- Available in sizes SM - 3X (see sizing chart on page 346)



HIPORA® Clarino.

SIZE	BLACK	HI VIZ YELLOW
SM	3330-3243	3330-3249
MD	3330-3244	3330-3250
LG	3330-3245	3330-3251
XL	3330-3246	3330-3252
2X	3330-3247	3330-3253
3X	3330-3248	3330-3254

NEW!



XCR™ GLOVES

\$49.95

- Standard length design for free movement and fit under jacket cuff or with jersey
- Top hand fabric water resistance and windproof for warmth
- Slim fit, single layer water resistant genuine leather palm, and pre-curved finger design for efficient gripping and natural direct feel
- Flexible D30® pad finger panels and knuckle plate
- Cuff strap adjustment to fine tune fit and seal out the elements
- Available in sizes SM - 3X (see sizing chart on page 346)



Clarino.

SIZE	PART #
SM	3330-4740
MD	3330-4741
LG	3330-4742
XL	3330-4743
2X	3330-4744
3X	3330-4745



ABRASION RESISTANT GLOVE LINERS

\$24.95

- Tuff-n-Lite® material is ounce for ounce up to 15 times stronger than steel, but it's as soft and flexible as cotton
- Tuff-n-Lite® is created by a unique, multi-patented process that combines natural and synthetic fibers for almost unimaginable strength
- Tuff-n-Lite® has a core fiber that's combined with strands of other fibers - that give characteristics like strength, abrasion-resistance, heat-resistance and softness
- Tuff-n-Lite® will not sacrifice its strength when wet or exposed to ultraviolet sunlight
- Unlike the high-strength fiber fabrics, it is not affected by disinfectants or common household bleaches
- Helps protect against chafing and blisters while riding and provides insulation while cold-weather riding
- Available in heather gray in sizes MD - XL
- Made in the USA

SIZE	PART #
MD	3351-0002
LG	3351-0003
XL	3351-0004



COLE KIRKPATRICK

RIDER ARMOR

YOUTH

LUGGAGE & PACKS

BIKE BODY

BIKE CONTROLS

BIKE SUSPENSION

BIKE BRAKING

BIKE DRIVE

BIKE BEARINGS

BIKE ENGINE

BIKE ELECTRICAL

BIKE EXHAUST

BIKE WHEELS

ATV BODY

ATV CONTROLS

ATV BRAKING

ATV DRIVE

ATV SUSPENSION

ATV BEARINGS

ATV ENGINE

ATV ELECTRICAL

ATV EXHAUST

ATV WHEELS

GARAGE

PROMO

SIZING CHART





ADV1™ GEAR

Back roads, dirt roads or no road at all, the spirit of an adventure touring rider doesn't conform to road signs and manufactured pavement. It starts with a desire to seek out places many fear to go, often times on continents the general public is only familiar with from a grade school globe and ends with a shower in the river du jour. Such is the spirit of our new ADV1 gear. Produced from highly technical fabrics and possessing features that match other adventure touring apparel, but doesn't approach costs in the stratosphere. When you decide to embark on your next two-wheeled crusade, make sure you are veiled with no reservations. You can buy something more expensive from those who cut their teeth in the asphalt market, or you can go with ADV1 from the original offroad company, Moose Racing.

RICHARD KIRKPATRICK

APPAREL

RIDER ARMOR

YOUTH

LUGGAGE & PACKS

BIKE BODY

BIKE CONTROLS

BIKE SUSPENSION

BIKE BRAKING

BIKE DRIVE

BIKE BEARINGS

BIKE ENGINE

BIKE ELECTRICAL

BIKE EXHAUST

BIKE WHEELS

ATV BODY

ATV CONTROLS

ATV BRAKING

ATV DRIVE

ATV SUSPENSION

ATV BEARINGS

ATV ENGINE

ATV ELECTRICAL

ATV EXHAUST

ATV WHEELS

GARAGE

PROMO

SIZING CHART



RICHARD KIRKPATRICK



D30 ARMOR IN JACKET



JACKET/PANT CONNECTIONG ZIPPER



WATER-TIGHT POCKETS



MULTIPLE VENTS

MORE INFORMATION ON NEXT PAGE



APPAREL

RIDER
ARMOR

YOUTH

LUGGAGE &
PACKS

BIKE
BODY

BIKE
CONTROLS

BIKE
SUSPENSION

BIKE
BRAKING

BIKE
DRIVE

BIKE
BEARINGS

BIKE
ENGINE

BIKE
ELECTRICAL

BIKE
EXHAUST

BIKE
WHEELS

ATV
BODY

ATV
CONTROLS

ATV
BRAKING

ATV
DRIVE

ATV
SUSPENSION

ATV
BEARINGS

ATV
ENGINE

ATV
ELECTRICAL

ATV
EXHAUST

ATV
WHEELS

GARAGE

PROMO

SIZING
CHART



REMOVABLE VEST



RICHARD KIRKPATRICK

ADV1™ JACKET

\$599.95 - \$624.95

- SympaTex® laminated nylon chassis fabric is highly durable, waterproof, windproof and breathable
- Durable high denier reflective nylon overlay panels in shoulder and elbow
- D30® EVO PRO XT shoulder protectors and elbow protectors
- D30® VIPER 2 back protector
- 3M™ Scotchlite™ Reflective Material logos and graphics
- YKK® zippers
- Available in sizes SM - 3X (see sizing chart on page 346)



SIZE	PART #
SM	2920-0448
MD	2920-0449
LG	2920-0450
XL	2920-0451
2X	2920-0452
3X	2920-0453

3M, THINSULATE AND SCOTCHLITE ARE TRADEMARKS OF 3M, USED UNDER LICENSE IN CANADA "YKK" AND "YKK LITTLE PARTS, BIG DIFFERENCE." ARE REGISTERED TRADEMARKS OF YKK CORPORATION IN JAPAN AND OTHER COUNTRIES. CORDURA® IS A REGISTERED TRADEMARK OF INVISTA FOR DURABLE FABRICS.

ADV1™ PANT

\$499.⁹⁵

- SympaTex® laminated nylon chassis fabric is highly durable, waterproof, windproof and breathable
- Durable high denier reflective nylon overlay panels in knee and seat
- Full grain leather inner knee panels provides increased durability
- D30® EVO PRO XT knee protectors and D30® EVO PRO XT hip protectors
- 3M™ Scotchlite™ reflective material logos and graphics
- Zip-off back bib
- Available in sizes 30" - 42" & 46" (see sizing chart on page 346)



SIZE	PART #
30	2901-5630
32	2901-5631
34	2901-5632
36	2901-5633
38	2901-5634
40	2901-5635
42	2901-5636
46	2901-5638



INTERNAL WEATHER GATOR AND ADJUSTABLE CUFF



REMOVABLE BIBS

RIDER ARMOR

YOUTH

LUGGAGE & PACKS

BIKE BODY

BIKE CONTROLS

BIKE SUSPENSION

BIKE BRAKING

BIKE DRIVE

BIKE BEARINGS

BIKE ENGINE

BIKE ELECTRICAL

BIKE EXHAUST

BIKE WHEELS

ATV BODY

ATV CONTROLS

ATV BRAKING

ATV DRIVE

ATV SUSPENSION

ATV BEARINGS

ATV ENGINE

ATV ELECTRICAL

ATV EXHAUST

ATV WHEELS

GARAGE

PROMO

SIZING CHART



EXPEDITION

GEAR

The **EXPEDITION™** series was built for the serious off-road rider. Each style is carefully designed to maximize rider performance without sacrificing durability. Expedition™ is highly durable, waterproof and breathable. Whether you are riding in the tight woods or the open desert, you can be assured the Expedition™ series will perform at the highest level in all conditions.

DICK BURLESON





APPAREL

RIDER
ARMOR

YOUTH

LUGGAGE &
PACKS

BIKE
BODY

BIKE
CONTROLS

BIKE
SUSPENSION

BIKE
BRAKING

BIKE
DRIVE

BIKE
BEARINGS

BIKE
ENGINE

BIKE
ELECTRICAL

BIKE
EXHAUST

BIKE
WHEELS

ATV
BODY

ATV
CONTROLS

ATV
BRAKING

ATV
DRIVE

ATV
SUSPENSION

ATV
BEARINGS

ATV
ENGINE

ATV
ELECTRICAL

ATV
EXHAUST

ATV
WHEELS

GARAGE

PROMO

SIZING
CHART



BACK AND SHOULDER PROTECTORS



REAR VENTS AND STOWAWAY POCKET

EXPEDITION™ JACKET

\$349.⁹⁵

- Seam sealed laminated nylon shell is highly durable, waterproof, windproof, and breathable
- 500 denier Cordura® fabric overlay panels in shoulder and elbow
- D30® EVO XT shoulder protectors and elbow protectors
- D30® VIPER 1 back protector
- Micro fleece lined collar
- Top collar and bottom hem cinch cord
- Articulated arms and stretch material in sleeve
- Available in sizes SM - 4X (see sizing chart on page 346)



SIZE	PART #
SM	2920-0455
MD	2920-0456
LG	2920-0457
XL	2920-0458
2X	2920-0459
3X	2920-0460
4X	2920-0461

CORDURA® IS A REGISTERED TRADEMARK OF INVISTA FOR DURABLE FABRICS.

EXPEDITION™ PANT

\$325.00

- Seam sealed laminated nylon shell is highly durable, waterproof, windproof and breathable
- 500 denier Cordura® fabric overlays in knee and seat
- D30® EVO XT knee protectors and hip protectors
- Full grain leather inner knee panels
- Four pockets: two hand and two side leg
- Extended side leg zipper for easy entry/exit
- Locking YKK® zipper closure and 2 side hook and loop waist adjusters
- Available in sizes 30" - 42" & 46" - 48"
(see sizing chart on page 346)



SIZE	PART #
30	2901-5640
32	2901-5641
34	2901-5642
36	2901-5643
38	2901-5644
40	2901-5645
42	2901-5646
46	2901-5648
48	2901-5649



HIP AND KNEE PROTECTORS



ADJUSTABLE ZIPPERED CUFF CLOSURE

REMOVABLE BIBS



APPAREL

RIDER ARMOR

YOUTH

LUGGAGE & PACKS

BIKE BODY

BIKE CONTROLS

BIKE SUSPENSION

BIKE BRAKING

BIKE DRIVE

BIKE BEARINGS

BIKE ENGINE

BIKE ELECTRICAL

BIKE EXHAUST

BIKE WHEELS

ATV BODY

ATV CONTROLS

ATV BRAKING

ATV DRIVE

ATV SUSPENSION

ATV BEARINGS

ATV ENGINE

ATV ELECTRICAL

ATV EXHAUST

ATV WHEELS

GARAGE

PROMO

SIZING CHART

The logo features the letters 'XCR' in a bold, stylized, italicized font with a thick black outline and a white fill. A small 'TM' trademark symbol is positioned to the right of the 'R'. To the right of the 'XCR' logo, the word 'GEAR' is written in a clean, black, sans-serif font. A thin horizontal line runs across the page just below the logo and text.

XCR™ GEAR

Manufactured to meet the demands of the most serious racer, and off-road riders alike, the new XCR Series of outerwears from Moose Racing has been meticulously thought through to insure maximum rider performance. This was done without sacrificing product integrity whether or not you are in the middle of a competition or just battling the rocks, dust or mud on your local trails. XCR is constructed of durable, waterproof and breathable. You have come to expect only the best from Moose Racing and XCR is the newest chapter in our superior outerwear offering..



APPAREL
RIDER ARMOR
YOUTH
LUGGAGE & PACKS
BIKE BODY
BIKE CONTROLS
BIKE SUSPENSION
BIKE BRAKING
BIKE DRIVE
BIKE BEARINGS
BIKE ENGINE
BIKE ELECTRICAL
BIKE EXHAUST
BIKE WHEELS
ATV BODY
ATV CONTROLS
ATV BRAKING
ATV DRIVE
ATV SUSPENSION
ATV BEARINGS
ATV ENGINE
ATV ELECTRICAL
ATV EXHAUST
ATV WHEELS
GARAGE
PROMO
SIZING CHART



NEW!



XCR™ JACKET

\$249.⁹⁵

- Stretch nylon chassis is durable, waterproof breathable and performs well in all conditions
- Five zippered intake and exhaust vents regulate body temperature
- Durable high denier nylon panels in high wear areas
- Ergonomic sleeve design with stretch panels create comfortable no bind fit
- Internal polyester mesh liner wicks moisture and improves comfort
- Waterproof breathable materials. 10,000mm waterproofness, 7,000grs breathability
- YKK zippers
- Adjustable collar, hem, and cuffs
- Five zippered pockets: two hand pockets, one chest pocket, one back pocket and two internal pockets
- Rear pocket designed to be able to stow jacket inside and belt system to wear stowed jacket around waist
- Available in sizes SM - 3X (see sizing chart on page 346)

YKK

Little Parts. Big Difference.

SIZE	PART #
SM	2920-0485
MD	2920-0486
LG	2920-0487
XL	2920-0488
2X	2920-0489
3X	2920-0490

XCR™ PANT

\$249⁹⁵

- Dual layer nylon chassis is durable, waterproof
- Stretch nylon chassis is durable, waterproof, breathable and performs well in all conditions
- Zippered intake and exhaust vents help regulate body temperature
- Waist adjustment system gives a secure and adjustable fit
- Ergonomic pattern design with pre-curved knee creates comfortable no bind fit
- Full grain leather inner knee and leg panels
- Waterproof breathable materials. 10,000mm waterproofness, 7,000grs breathability
- YKK zippers
- Zippered hand pockets and thigh pockets
- Internal elastic rain gaiter cuff
- Available in sizes 30" - 48" (see sizing chart on page 346)

YKK

Little Parts. Big Difference.

SIZE	PART #
30	2901-6377
32	2901-6378
34	2901-6379
36	2901-6380
38	2901-6381
40	2901-6382
42	2901-6383
44	2901-6384
46	2901-6385
48	2901-6386



NEW!



APPAREL

RIDER ARMOR

YOUTH

LUGGAGE & PACKS

BIKE BODY

BIKE CONTROLS

BIKE SUSPENSION

BIKE BRAKING

BIKE DRIVE

BIKE BEARINGS

BIKE ENGINE

BIKE ELECTRICAL

BIKE EXHAUST

BIKE WHEELS

ATV BODY

ATV CONTROLS

ATV BRAKING

ATV DRIVE

ATV SUSPENSION

ATV BEARINGS

ATV ENGINE

ATV ELECTRICAL

ATV EXHAUST

ATV WHEELS

GARAGE

PROMO

SIZING CHART

XCR PULLOVER JACKET

\$189.⁹⁵

NEW!

- 2L waterproof, windproof, breathable fabric; nylon stretch shell chassis with 2L high denier nylon in critical wear areas
- Waterproof seam sealing and durable water repellent coating
- 3M Scotchlite™ retro-reflective graphic at front shoulders and back
- Two front hand pockets and one large back pocket
- Jacket can be stuffed into back pocket and worn around waist with included webbing belt system
- Multiple zippered vents for maximum temperature regulation; two pit zip vents and one back vent
- Micro-fiber lined collar and double front zipper flap for warmth and comfort
- Adjustable cuff, collar, and mid-waist, designed to keep warmth in and cold and wet out
- ¾ center-front zipper big enough to get helmet through and full length arm zipper for easy entry and removal
- Designed to fit over protective gear
- YKK® zippers
- Ergonomic sleeve design with stretch panels create comfortable no bind fit
- 10,000mm waterproofness, 5,000grs breathability
- Available in sizes SM - 4X (see sizing chart on page 346)



YKK

Little Paris. Big Difference.

SIZE	PART #
SM	2920-0491
MD	2920-0492
LG	2920-0493
XL	2920-0494
2X	2920-0495
3X	2920-0496
4X	2920-0497



COLE KIRKPATRICK

XG1 RAIN JACKET

\$89.95

- Seam sealed laminated nylon shell is lightweight, waterproof and windproof
- Mid-weight nylon panels in shoulder and elbow for added durability
- Fixed rear vent for temperature regulation
- Two hand pockets and two internal pockets with YKK zippers
- Internal perforated poly mesh liner wicks moisture and increases comfort
- Adjustable collar, hem and cuffs
- Available in sizes SM - 4X (see sizing chart on page 346)

NEW!



YKK

Little Parts. Big Difference.

SIZE	PART #
SM	2920-0498
MD	2920-0499
LG	2920-0500
XL	2920-0501
2X	2920-0502
3X	2920-0503
4X	2920-0504

MUD COAT

\$39.95

- Ultra-light technology, 100% nonwoven polypropylene
- Waterproof and breathable
- Full length rain jacket with taped seams
- Button closure with adjustable sleeve cuff opening
- Drawstring hood
- Two cargo pockets
- Screen-print graphics

SIZE	PART #
SM/MD	2854-0035
LG/XL	2854-0036
2X/3X	2854-0037



QUALIFIER™ JACKET

\$99.95

- High denier woven polyester chassis with double stitched seams
- 2-in-1 design with zip-off sleeves
- 5 adjustable vents: 1 back, 2 front chest and 2 pit vents
- High-quality non-fading sublimated graphics
- Hand pockets, one back pocket and one inside pocket
- Water resistant shell fabric
- Pre-bent ergonomic sleeve design
- Polyester mesh lining is highly breathable and wicks moisture
- Adjustable cuffs
- Available in sizes SM - 3X (see sizing chart on page 346)

SIZE	PART #
SM	2920-0469
MD	2920-0470
LG	2920-0471
XL	2920-0472
2X	2920-0473
3X	2920-0474



RIDER ARMOR

YOUTH

LUGGAGE & PACKS

BIKE BODY

BIKE CONTROLS

BIKE SUSPENSION

BIKE BRAKING

BIKE DRIVE

BIKE BEARINGS

BIKE ENGINE

BIKE ELECTRICAL

BIKE EXHAUST

BIKE WHEELS

ATV BODY

ATV CONTROLS

ATV BRAKING

ATV DRIVE

ATV SUSPENSION

ATV BEARINGS

ATV ENGINE

ATV ELECTRICAL

ATV EXHAUST

ATV WHEELS

GARAGE

PROMO

SIZING CHART



ADAM MCGILL



RODNEY SMITH



GRANT BAYLOR



DREW HIGGINS



JORDAN ASHBURN

NEW!



AGROID TEE

\$19.95

- Cool pre-shrunk 100% cotton t-shirt
- Direct screen print graphics
- Available in black, olive or orange
- Made in the USA

SIZE	BLACK	OLIVE	ORANGE
SM	3030-15885	3030-15896	3030-15891
MD	3030-15886	3030-15897	3030-15892
LG	3030-15887	3030-15898	3030-15893
XL	3030-15888	3030-15899	3030-15894
2X	3030-15889	3030-15900	3030-15895
3X	3030-15890	3030-15901	-

NEW!



BATTALION TEE

\$19.95

- Cool pre-shrunk 100% cotton t-shirt
- Direct screen print graphics
- Available in black
- Made in the USA

SIZE	BLACK
SM	3030-15908
MD	3030-15909
LG	3030-15910
XL	3030-15911
2X	3030-15912

NEW!



RACE DAY TEE

\$19.95

- Cool pre-shrunk 100% cotton t-shirt
- Direct screen print graphics
- Available in black, green or navy
- Made in the USA

SIZE	BLACK	GREEN	NAVY
SM	3030-15869	3030-15880	3030-15875
MD	3030-15870	3030-15881	3030-15876
LG	3030-15871	3030-15882	3030-15877
XL	3030-15872	3030-15883	3030-15878
2X	3030-15873	3030-15884	3030-15879
3X	3030-15874	-	-

NEW!



CORPORATE TEE

\$19.95

- Cool pre-shrunk 100% cotton t-shirt
- Direct screen print graphics
- Available in black
- Made in the USA

SIZE	PART #
SM	3030-15902
MD	3030-15903
LG	3030-15904
XL	3030-15905
2X	3030-15906
3X	3030-15907

NEW!



COLLEGIATE HOODY \$49.95

- Premium heavyweight fabric
- 80% cotton/20% polyester
- Direct screen print graphics
- Available in black
- Made in the USA

SIZE	PART #
MD	3050-4187
LG	3050-4188
XL	3050-4189
2X	3050-4190
3X	3050-4191

NEW!



AGROID HOODY \$49.95

- Premium heavyweight fabric
- 80% cotton/20% polyester
- Direct screen print graphics
- Available in black
- Made in the USA

SIZE	PART #
MD	3050-4182
LG	3050-4183
XL	3050-4184
2X	3050-4185
3X	3050-4186



VELOCITY HOODY \$44.95 - \$49.95

- Premium heavyweight fabric
- 80% cotton/20% polyester
- Direct screen print graphics
- Available in black
- Made in the USA

SIZE	PART #
MD	3050-3879
LG	3050-3880
XL	3050-3881
2X	3050-3882
3X	3050-3883

NEW!



PODIUM LONG SLEEVE TEE \$24.95

- Cool pre-shrunk 100% cotton t-shirt
- Direct screen print graphics
- Available in black and gray
- Made in the USA

SIZE	BLACK	GRAY
SM	3030-15913	3030-15919
MD	3030-15914	3030-15920
LG	3030-15915	3030-15921
XL	3030-15916	3030-15922
2X	3030-15917	3030-15923
3X	3030-15918	-



NEW!



AGROID INTENSITY HAT

\$19.95

- Embroidered graphics
- Snapback
- Mesh back

AGROID INTENSITY HAT

2501-0804



CLASSIC HAT

\$19.95

- Embroidered graphics
- Snapback
- Made in the USA

CLASSIC HAT

2501-2605



NEW!



INCEPTION HAT

\$19.95

- Embroidered graphics
- Snapback
- Mesh back

INCEPTION HAT

2501-2805



NEW!



MOMENTUM HAT

\$19.95

- Embroidered graphics
- Snapback
- Flat bill

MOMENTUM HAT

2501-2806



DRIFT KNIT BEANIE

\$14.95

- Knit acrylic beanie
- Embroidered graphics
- Comes with fold and pom-pom
- Made in the USA

DRIFT KNIT BEANIE

2501-2606



CASUAL LOW SOCK

\$9.95

- Cool, light weight, technical low cut knit socks
- Ventilated top foot, reinforced wear areas with wicking yarn construction
- Made in the USA with the finest raw materials available

SIZE	SHOE SIZE	BLACK	WHITE
MD/LG	7-10	3431-0130	3431-0132
LG/XL	10-13	3431-0131	3431-0133

NEW!



RATEL CASUAL COAT

\$79.⁹⁵

- Made with a breathable, three-layer, soft shell membrane material
- Durable water repellent finish enables light rain & snow to bead off outer material. This prevents outer shell from becoming saturated & allows the material to breath naturally
- Lightweight soft material is flexible without being bulky enabling range of motion
- Abrasion/water/wind resistant
- Soft inside material
- Extra-long torso fit
- Pouch pockets, backed up with zippered valuables pockets
- Zippered chest pocket with storm flap
- Full hood with elastic drawstring and visor
- Available in sizes MD - 2X (see sizing chart on page 346)

SIZE	PART #
MD	2920-0505
LG	2920-0506
XL	2920-0507
2X	2920-0508



PIT SHIRT

\$34.⁹⁵

- Generous cut and raglan-style sleeves for comfort and freedom of movement
- 100% polyester chassis material is light-weight and wicks moisture
- High quality sublimated graphics are non-fading and breathable
- Folded collar design with ½ zipper
- Available in sizes M - 2X (see sizing chart on page 346)

SIZE	PART #
MD	3040-2332
LG	3040-2333
XL	3040-2334
2X	3040-2335

00 CUSTOMIZE YOUR JERSEY

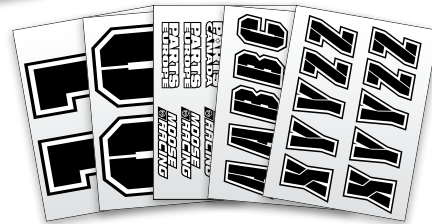

JERSEY I.D. KIT

\$29.⁹⁵

- Customize your jersey with silk-screened transfers
- Kit includes: (6 ea) Moose Racing (2 ea), Parts Unlimited (2 ea), Parts Canada (2 ea), Parts Europe logos (3 ea), 0-9, (4 ea) and A-Z
- Transfers can be applied with garment iron, instructions included
- Made in the USA

JERSEY I.D. KIT	2950-0004
-----------------	-----------





APPAREL
RIDER ARMOR
YOUTH
LUGGAGE & PACKS
BIKE BODY
BIKE CONTROLS
BIKE SUSPENSION
BIKE BRAKING
BIKE DRIVE
BIKE BEARINGS
BIKE ENGINE
BIKE ELECTRICAL
BIKE EXHAUST
BIKE WHEELS
ATV BODY
ATV CONTROLS
ATV BRAKING
ATV DRIVE
ATV SUSPENSION
ATV BEARINGS
ATV ENGINE
ATV ELECTRICAL
ATV EXHAUST
ATV WHEELS
GARAGE
PROMO
SIZING CHART



DICK BURLESON



QUALIFIER SE "SPECIAL EDITION" GOGGLE

\$39.95

- Special edition wood grain graphic
- Flexible, yet durable molded goggle frame with venting
- New multi-density foam with fleece backing provides excellent moisture management and seals out dust and dirt
- Optically pure mirror smoke polycarbonate lens with scratch resistant and anti-fog coating
- Elastic strap, with tacky grip print to hold goggle in place
- Large eye port for maximum vision in all directions
- Replacement lenses and tear offs available on pages 55-56

QUALIFIER SE "SPECIAL EDITION" GOGGLE

2601-2124



QUALIFIER SHADE GOGGLE

\$32.⁹⁵

- Flexible, yet durable molded goggle frame with venting
- New multi-density foam with fleece backing provides excellent moisture management and seals out dust and dirt
- Optically pure mirror smoke polycarbonate lens with scratch resistant and anti-fog coating
- Large eye port for maximum vision in all directions
- Elastic strap, with tacky grip print to hold goggle in place
- Replacement lenses and tear offs available on pages 55-56

COLOR	PART #
BLACK	2601-2112
BLUE	2601-2113
RED	2601-2114
WHITE	2601-2115
HI VIZ	2601-2116
ORANGE	2601-2117

- APPAREL
- RIDER ARMOR**
- YOUTH
- LUGGAGE & PACKS
- BIKE BODY
- BIKE CONTROLS
- BIKE SUSPENSION
- BIKE BRAKING
- BIKE DRIVE
- BIKE BEARINGS
- BIKE ENGINE
- BIKE ELECTRICAL
- BIKE EXHAUST
- BIKE WHEELS
- ATV BODY
- ATV CONTROLS
- ATV BRAKING
- ATV DRIVE
- ATV SUSPENSION
- ATV BEARINGS
- ATV ENGINE
- ATV ELECTRICAL
- ATV EXHAUST
- ATV WHEELS
- GARAGE
- PROMO
- SIZING CHART



QUALIFIER SLASH GOGGLE

\$19⁹⁵

- Flexible, yet durable molded goggle frame with venting
- Optically pure clear polycarbonate lens with scratch resistant and anti-fog coating
- Large eye port for maximum vision in all directions
- Elastic strap, with tacky grip print to hold goggle in place
- Molded face foam provides secure fit and seals out dust and dirt
- Replacement lenses and tear offs available on pages 55-56
- Youth sizes available. See page 72.

SAFETY WARNING: Riding a motorcycle, ATV or UTV is a dangerous activity. When riding, always wear a helmet, eye protection and protective clothing. There is no assurance that serious injury or death can be avoided even if you wear the product shown in this catalog and take all precautions to avoid every risk. Please ensure that your Moose Racing products fit properly. Improperly fitting products can impair your ability to control your motorcycle, ATV or UTV.

COLOR	PART #
BLACK/WHITE	2601-2118
BLUE/WHITE	2601-2119
GREEN/BLACK	2601-2120
ORANGE/BLACK	2601-2121
RED/BLACK	2601-2122
HI VIZ	2601-2123



**QUALIFIER™ GOGGLE
REPLACEMENT LENSES**

\$6.95 - \$9.95

- Optically pure polycarbonate lens
- Scratch resistant and anti-fog coating
- Integrated tear-off posts
- Available colors: Blue, clear, smoke, yellow or silver mirrored

COLOR	PART#
BLUE	2602-0581
CLEAR	2602-0582
SMOKE	2602-0583
YELLOW	2602-0584
SILVER MIRRORRED	2602-0585



REPLACEMENT LENSES

\$6.95

- Available in clear
- Lenses have anti-fog coating
- Scratch resistant coating
- Come ready with tear-off posts
- Made to OEM specs for a perfect fit
- Comes with protective film on both sides
- Applications for 100 %, Dragon, Fly, Fox, Oakley, Pro Grip, Scott, Smith, Spy, Utopia and X Brand
- Made in the USA

REPLACEMENT LENSES

GOGGLE	PART#
100%	
ACCUR/RACECRAFT/STRATA	2602-0698
DRAGON	
MDX	2602-0561
FLY	
FLY	2602-0565
FOX	
MAIN	2602-0334
OAKLEY	
OAKLEY "L"	2602-0336
"O"	2602-0338
CROWBAR	2602-0340
MAYHEM	2602-0366
PROVEN	2602-0342
PRO GRIP	
ALL	2602-0344
SCOTT	
WORKS VOLTAGE	2602-0352
WORKS XI 83-89	2602-0354
HUSTLE/TYRANT	2602-0370
SMITH	
FUEL	2602-0446
FUEL/INTAKE	2602-0448
SPY	
ALLOY/TARGA 1 & 2	2602-0346
KLUTCH/WHIP/TARGA 3	2602-0368
MAGENTO	2602-0348
UTOPIA	
TOO DIRTY	2602-0450
SLAYER	2602-0452
X BRAND	
ALL	2602-0350



DICK BURLESON

REPLICA TEAR-OFFS

- Applications for 100%, Blur, Dragon, Fly, Fox, Moose Racing, Oakley, Pro Grip, Scott, Smith, Spy, Thor, Utopia, Von Zipper, and X Brand
- Does not include tear-off posts
- Sold in 20 packs and 50 packs
- Made in the USA



DESCRIPTION	MSRP
20 PACK	\$9.95
50 PACK	\$19.95

REPLICA TEAR-OFFS		
GOGGLE	20 PACK	50 PACK
100%		
ACCURI/RACECRAFT/STRATA	2602-0696	2602-0697
BLUR		
B1	2602-0686	2602-0687
B2	2602-0688	2602-0689
B FLEX	2602-0690	2602-0691
DRAGON		
DRAGON (OLD STYLE & MDX)	2602-0268	2602-0269
NFX	2602-0680	2602-0681
VENDETTA	2602-0270	2602-0271
FLY		
FLY	2602-0568	2602-0569
FOX		
AIR SPACE	2602-0678	2602-0679
MAIN	2602-0272	2602-0273
MOOSE RACING		
QUALIFIER SLASH, SHADE, SE	2602-0602	2602-0603
OAKLEY		
AIRBRAKE	2602-0674	2602-0675
L FRAME	2602-0431	2602-0432

REPLICA TEAR-OFFS		
GOGGLE	20 PACK	50 PACK
OAKLEY (CON'T)		
PROVEN	2602-0433	2602-0434
"O"	2602-0243	2602-0244
CROWBAR	2602-0245	2602-0246
MAYHEM	2602-0355	2602-0356
PRO GRIP		
ALL	2602-0261	2602-0262
SCOTT		
HUSTLE/TYRANT	2602-0357	2602-0358
WORKS VOLTAGE/ HIGH VOLTAGE III	2602-0247	2602-0248
WORKS 83-87-89	2602-0249	2602-0250
SMITH		
FUEL (OLD STYLE)	2602-0253	-
INTAKE/ FUEL (NEW STYLE)	2602-0255	2602-0256
OPTION OT6	2602-0359	2602-0360
SPY		
ALLOY/TARGA 1 & 2	2602-0257	2602-0258
KLUTCH/WHIP/TARGA 3	2602-0435	2602-0436
MAGNETO	2602-0259	-
OMEN	2602-0676	2602-0677
THOR		
HERO/ENEMY	2602-0263	2602-0264
ALLY	2602-0265	2602-0266
UTOPIA		
TOO DIRTY	-	2602-0438
SLAYER	2602-0439	2602-0440
VON ZIPPER		
BUSHWICK	2602-0682	2602-0683
SIZZLE	2602-0684	2602-0685
X BRAND		
ALL	2602-0363	2602-0364

NICOLE BRADFORD





SAHARA™ SOCK

\$21.95

- Quick-drying recycled polyester offers maximum moisture-wicking control to keep feet cool and dry
- Soft, thin and lightweight ventilated construction delivers comfort and breathability
- Nylon reinforced sole system extends durability in high abrasion areas
- Full length over the calf design
- Secure fit ensures non bunching in boot
- Dynamic 2x1 non slip cuff keeps sock in place
- Available in two sizes
- Made in the USA

SIZE	SHOE SIZE	PART #
MD/LG	7-10	3431-0136
LG/XL	10-13	3431-0137



M1™ SOCK

\$15.95

- Technical and fast drying Tetra-Channel polyester blend is soft next to skin and aids moisture control to keep feet cool and dry
- Thin ventilated instep delivers breathability
- Mid density cushioned sole for maximum comfort
- Nylon reinforced sole system extends durability in high abrasion areas
- Full length over the calf design
- Secure fit ensures non bunching in boot
- Dynamic 2x1 non slip cuff keeps sock in place
- Available in two sizes
- Youth sizes available. See page 71
- Made in the USA

SIZE	SHOE SIZE	PART #
MD/LG	7-10	3431-0138
LG/XL	10-13	3431-0139



XCR™ SOCK

\$16.95

- Technical and fast drying Tetra-Channel polyester blend is soft next to the skin and aids moisture control to keep feet cool and dry
- High density cushion sole and thick terry knit leg zone for warm comfort in cool temperatures
- Nylon reinforced sole system extends durability in high abrasion areas
- Excellent choice if boot has extra space to fill
- Secure fit ensures non bunching in boot
- Full length over the calf design
- Dynamic 2x1 non slip cuff keeps sock in place
- Available in two sizes
- Made in the USA

SIZE	SHOE SIZE	PART #
MD/LG	7-10	3431-0134
LG/XL	10-13	3431-0135



CLASSIC MOTO SOCK

\$15.95

- Fast drying polyester blend is soft next to skin
- Mid density cushioned sole for maximum comfort
- Flat knit instep and leg delivers form fit stretch
- Nylon reinforced sole system extends durability in high abrasion areas
- Full length over the calf design
- Secure fit ensures non bunching in boot
- Dynamic 2x1 non slip cuff keeps sock in place
- Available in two sizes
- Made in the USA

SIZE	SHOE SIZE	PART #
MD/LG	7-10	3431-0140
LG/XL	10-13	3431-0141

- APPAREL
- RIDER ARMOR**
- YOUTH
- LUGGAGE & PACKS
- BIKE BODY
- BIKE CONTROLS
- BIKE SUSPENSION
- BIKE BRAKING
- BIKE DRIVE
- BIKE BEARINGS
- BIKE ENGINE
- BIKE ELECTRICAL
- BIKE EXHAUST
- BIKE WHEELS
- ATV BODY
- ATV CONTROLS
- ATV BRAKING
- ATV DRIVE
- ATV SUSPENSION
- ATV BEARINGS
- ATV ENGINE
- ATV ELECTRICAL
- ATV EXHAUST
- ATV WHEELS
- GARAGE
- PROMO
- SIZING CHART



MX Sole

ATV Sole



MX.2™ BOOT

\$149⁹⁵

- Genuine split grain leather chassis with polyurethane coating for long lasting durability
- Contoured thermoplastic polyurethane shin, ankle, and a low profile toe plate for abrasion resistance
- Heavyweight suede leather inner calf guard for abrasion and heat resistance
- Thermoplastic polyurethane buckle with steel hinge provides durability and smooth action
- Adjustable and replaceable thermoplastic polyurethane closure strap for ultimate fit
- Rigid steel shank reinforced sole eliminates sole flex and provides superior foot protection
- Multi-layer synthetic rubber outsole provides superior grip
- Polyester and EVA foam inner lining and foot bed wick moisture and provide shock absorption
- Steel toe cover protects the outsole and improves durability
- Available in black with ATV or MX sole and in white with MX sole only
- Available in sizes 7 - 15
- CE approved
- Replacement parts available

SIZE		7	8	9	10	11	12	13	14	15
BLACK	MX SOLE	3410-0889	3410-0890	3410-0891	3410-0892	3410-0893	3410-0894	3410-0895	3410-0896	3410-0897
	ATV SOLE	3410-0907	3410-0908	3410-0909	3410-0910	3410-0911	3410-0912	3410-0913	-	-
WHITE	MX SOLE	3410-0898	3410-0899	3410-0900	3410-0901	3410-0902	3410-0903	3410-0904	3410-0905	3410-0906



M1.2™ BOOT REPLACEMENT PARTS

\$3.95 - \$4.95

- Toe cap/screw kit - includes one cap and five screws
- Buckle kit - black & white include four buckles and eight mounting screws
- Strap kit - black & white include four straps and four buckle locks
- Large strap kit (available in black only) - include three 8" straps, one 6" strap and four buckle locks

DESCRIPTION	PART #
BUCKLE KIT - BLACK	3430-0426
BUCKLE KIT - WHITE	3430-0427
STRAP KIT - BLACK	3430-0430
STRAP KIT - WHITE	3430-0431
LARGE STRAP KIT - BLACK	3430-0466
TOE CAP KIT	3430-0434

- APPAREL
- RIDER ARMOR**
- YOUTH
- LUGGAGE & PACKS
- BIKE BODY
- BIKE CONTROLS
- BIKE SUSPENSION
- BIKE BRAKING
- BIKE DRIVE
- BIKE BEARINGS
- BIKE ENGINE
- BIKE ELECTRICAL
- BIKE EXHAUST
- BIKE WHEELS
- ATV BODY
- ATV CONTROLS
- ATV BRAKING
- ATV DRIVE
- ATV SUSPENSION
- ATV BEARINGS
- ATV ENGINE
- ATV ELECTRICAL
- ATV EXHAUST
- ATV WHEELS
- GARAGE
- PROMO
- SIZING CHART

NEW!



BOOT WASH/DRY STAND

\$29.95

- Designed for easy boot washing and drying
- Set boots upside down to wash, helps keep water from entering inside the boot
- Keep boots on stand for drying
- Comes with carrying handle
- Powder coated steel construction
- Boots not included

BOOT WASH/DRY STAND

3430-0798



INCLUDES: TWO GLOVE DRY PORTS, ONE HELMET DRY PORT & FOUR FOOTWEAR DRY PORTS

BOOT, HELMET & GLOVE DRYER

\$119.95

- PEET™ multi dryer provides convection air technology that circulates air to safely dry footwear, gloves and helmets
- Eliminates odor caused by perspiration and bacteria
- Removes mold and mildew that deteriorates linings
- Two dry ports for gloves, one dryport for helmet and four footwear dry ports included
- Does not get hot or blow hot air
- Dry ports must be used for all gear drying
- Helmet, gloves & boots not included
- Power: 110-120 volt; 72 watts; 60 hertz USA household current

BOOT, HELMET & GLOVE DRYER

3430-0195



XCR™ ROOST SHIELD

\$119.95

- Features great mobility, airflow, and fit
- Injection-molded polycarbonate frame for durability
- Free-floating shoulder system allows total freedom of movement
- Comes with removable bicep guards for maximum protection
- Quick lock closure straps provide a secure fit
- Padded neck roll for comfort
- One size fits most
- Replacement hardware kit available: 2701-0495 - \$9.95

XCR ROOST SHIELD STEALTH

2701-0492



M1™ ROOST SHIELD

\$94.95

- Designed to fit underneath neck braces
- It distributes the pressure areas of your neck brace
- Features the Flex System; tilting front and back lower parts to grant total freedom of movement
- Lightweight with bio-foam padding at all contact points for comfort
- One size fits most

COLOR	PART #
STEALTH/GRAY	2701-0486
ORANGE/STEALTH	2701-0487
WHITE/STEALTH	2701-0488



XCR™ KNEE GUARD

\$42.95

- High impact polypropylene shell
- Slotted hinge mechanism allows fluent knee articulation
- Vented shell to provide cooling airflow
- Hinged knee provides lateral and forward support
- Three-strap design ensures secure fit
- Ergonomically correct right & left sides
- Comfortable and removable bio-foam interior padding
- Sold in pairs
- Youth sizes available. See page 71



XCR KNEE GUARD

2704-0281

M1™ KNEE GUARD

\$11.95

- High-impact, injection-molded polyethylene plastic
- Impact-absorbing hi-density foam covered with soft polyester fabric
- Adjustable polyester elastic strap with hook and loop closure
- Polyester fabric trim on edge of foam padding for improved durability
- Sold in pairs
- Youth sizes available. See page 71



M1 KNEE GUARD

MB163

XC1 COMP PANT

\$54.95

- 4-way stretch nylon/spandex fabric for supportive compression fit, comfort, and freedom of movement
- Thin breathable moisture wicking fabric combined with no seam at inner leg/knee improves comfort while riding
- Perforated open cell foam Elastic Interface® chamois pad is narrow and provides cushioning comfort and unrestricted feel on and off the bike without the bulk feel
- Flat stitched seams for improved comfort when moving on or off the bike
- Available in sizes SM - 2X

NEW!



SIZE	PART #
SM	2940-0329
MD	2940-0330
LG	2940-0331
XL	2940-0332
2X	2940-0333

XC1 BASE ARMOR PANT

\$99.95

- 4-way stretch nylon/spandex fabric for supportive compression fit, comfort and freedom of movement
- Flexible low profile D30® padding throughout the front thigh, hip and tailbone
- Performance fabric and chamois are highly breathable and quick drying to help manage moisture and prevent chaffing
- Perforated open cell foam Elastic Interface® chamois pad is narrow and provides cushioning comfort on the bike without the bulk feel
- Flat stitched seams for added comfort when moving on or off the bike
- Available in sizes SM - 2XL



SIZE	PART #
SM	2940-0306
MD	2940-0307
LG	2940-0308
XL	2940-0309
2X	2940-0310

APPAREL

RIDER ARMOR

YOUTH

LUGGAGE & PACKS

BIKE BODY

BIKE CONTROLS

BIKE SUSPENSION

BIKE BRAKING

BIKE DRIVE

BIKE BEARINGS

BIKE ENGINE

BIKE ELECTRICAL

BIKE EXHAUST

BIKE WHEELS

ATV BODY

ATV CONTROLS

ATV BRAKING

ATV DRIVE

ATV SUSPENSION

ATV BEARINGS

ATV ENGINE

ATV ELECTRICAL

ATV EXHAUST

ATV WHEELS

GARAGE

PROMO

SIZING CHART

XG1 BASE SHORT

\$39.95

- 4-way stretch nylon/spandex fabric for supportive compression fit, comfort and freedom of movement
- Performance fabric and chamois are highly breathable and quick drying
- Perforated open cell foam Elastic Interface® chamois pad is narrow and provides cushioning comfort
- Flat stitched seams
- Silicone print at inner cuff and exterior seat area for gripping
- Available in sizes SM - 2X



SIZE	PART #
SM	2940-0251
MD	2940-0252
LG	2940-0253
XL	2940-0254
2X	2940-0255

XG1 BASE ARMOR SHORT

\$79.95

- 4-way stretch nylon/spandex fabric for supported compression fit, comfort and freedom of movement
- Flexible low profile D30® padding in front thigh, hip and tailbone
- Performance fabric and chamois are highly breathable and quick drying
- Perforated open cell foam Elastic Interface® chamois pad is narrow and provides cushioning comfort
- Flat stitched seams
- Silicone print at inner cuff and exterior seat area for gripping
- Available in sizes SM - 2X



SIZE	PART #
SM	2940-0256
MD	2940-0257
LG	2940-0258
XL	2940-0259
2X	2940-0260

XG1 BODY ARMOR

\$99.95



- Level 1 back, chest, elbow and shoulder armor included
- 100% stretch mesh construction allows maximum breathability and comfortable fit
- Full length YKK zipper entry with interior flap, for easy on and off
- Pads are fully removable and install with pocket opening located on outside
- 3D spacer mesh panel at interior elbow for additional elbow bone comfort
- Soft stretch spandex collar for comfort
- Low profile stretch cuff and bottom hem
- Long length design allows you to tuck into pants
- Out-seam construction eliminates chaffing

SIZE	PART #
SM/MD	2701-0815
LG/XL	2701-0816
2X/3X	2701-0817

XG1 BASE SLEEVELESS JERSEY

\$19.95

- Lightweight, extremely breathable polyester
- Quick drying fabric removes moisture away from skin
- Crew neck and simple slim sleeve hem designed for comfort
- Flat lock stitched seams
- Performance fit
- Available in sizes SM - 2X



SIZE	PART #
SM	2940-0297
MD	2940-0298
LG	2940-0299
XL	2940-0300
2X	2940-0301

XC1 BASE JERSEY

\$24.95

- Lightweight, extremely breathable polyester
- Quick drying fabric removes moisture away from skin
- Crew neck and simple slim sleeve hem design for comfort
- Flat lock stitched seams
- Performance fit
- Available in sizes SM - 2X



SIZE	PART #
SM	2940-0261
MD	2940-0262
LG	2940-0263
XL	2940-0264
2X	2940-0265

XC1 BASE PANT

\$24.95

- Lightweight, extremely breathable polyester
- Quick drying fabric removes moisture away from skin
- Soft elastic waistband and simple slim bottom hem design for comfort
- Flat lock stitched seams
- Performance fit
- Available in sizes SM - 2X



SIZE	PART #
SM	2940-0266
MD	2940-0267
LG	2940-0268
XL	2940-0269
2X	2940-0270



JARROD MCCLURE

- APPAREL
- RIDER ARMOR**
- YOUTH
- LUGGAGE & PACKS
- BIKE BODY
- BIKE CONTROLS
- BIKE SUSPENSION
- BIKE BRAKING
- BIKE DRIVE
- BIKE BEARINGS
- BIKE ENGINE
- BIKE ELECTRICAL
- BIKE EXHAUST
- BIKE WHEELS
- ATV BODY
- ATV CONTROLS
- ATV BRAKING
- ATV DRIVE
- ATV SUSPENSION
- ATV BEARINGS
- ATV ENGINE
- ATV ELECTRICAL
- ATV EXHAUST
- ATV WHEELS
- GARAGE
- PROMO
- SIZING CHART





APPAREL

RIDER
ARMOR

YOUTH

LUGGAGE &
PACKS

BIKE
BODY

BIKE
CONTROLS

BIKE
SUSPENSION

BIKE
BRAKING

BIKE
DRIVE

BIKE
BEARINGS

BIKE
ENGINE

BIKE
ELECTRICAL

BIKE
EXHAUST

BIKE
WHEELS

ATV
BODY

ATV
CONTROLS

ATV
BRAKING

ATV
DRIVE

ATV
SUSPENSION

ATV
BEARINGS

ATV
ENGINE

ATV
ELECTRICAL

ATV
EXHAUST

ATV
WHEELS

GARAGE

PROMO

SIZING
CHART

JETT KELLOGG



NEW!



MORE COLORS ON NEXT PAGE

ORANGE/Hi VIZ
 JERSEY - \$24.⁹⁵ PANT - \$74.⁹⁵

SIZE	JERSEY	SIZE	PANT
XS	2912-1572	18	2903-1579
SM	2912-1573	20	2903-1580
MD	2912-1574	22	2903-1581
LG	2912-1575	24	2903-1582
XL	2912-1576	26	2903-1583
		28	2903-1584

QUALIFIER™ YOUTH JERSEY

- Athletic fit and raglan-style sleeves for comfort and full range of movement
- Polyester chassis material with high-quality sublimated graphics
- Custom spandex collar and spandex neck taping for maximum comfort
- Non-restrictive durable stretch mini cuffs
- Available in sizes XS - XL (see sizing chart on page 346)

QUALIFIER™ YOUTH PANT

- Polyester chassis with double stitched seams
- Molded graphics and leg badges for roost deflection
- High-quality sublimated graphics
- Reinforced high denier nylon knee panels
- Pre-bent ergonomic pant design
- Available in sizes 18 - 28 (see sizing chart on page 346)

YKK

Little Parts. Big Difference.



00 CUSTOMIZE YOUR JERSEY

SEE PAGE 49

APPAREL

RIDER ARMOR

YOUTH

LUGGAGE & PACKS

BIKE BODY

BIKE CONTROLS

BIKE SUSPENSION

BIKE BRAKING

BIKE DRIVE

BIKE BEARINGS

BIKE ENGINE

BIKE ELECTRICAL

BIKE EXHAUST

BIKE WHEELS

ATV BODY

ATV CONTROLS

ATV BRAKING

ATV DRIVE

ATV SUSPENSION

ATV BEARINGS

ATV ENGINE

ATV ELECTRICAL

ATV EXHAUST

ATV WHEELS

GARAGE

PROMO

SIZING CHART

QUALIFIER *NEW!*



BLUE/WHITE

JERSEY - \$24.⁹⁵ PANT - \$74.⁹⁵

SIZE	JERSEY	SIZE	PANT
XS	2912-1577	18	2903-1585
SM	2912-1578	20	2903-1586
MD	2912-1579	22	2903-1587
LG	2912-1580	24	2903-1588
XL	2912-1581	26	2903-1589
		28	2903-1590

BLACK/HI-VIZ

JERSEY - \$24.⁹⁵ PANT - \$74.⁹⁵

SIZE	JERSEY	SIZE	PANT
XS	2912-1587	18	2903-1597
SM	2912-1588	20	2903-1598
MD	2912-1589	22	2903-1599
LG	2912-1590	24	2903-1600
XL	2912-1591	26	2903-1601
		28	2903-1602

RED/WHITE/BLUE

JERSEY - \$24.⁹⁵ PANT - \$74.⁹⁵

SIZE	JERSEY	SIZE	PANT
XS	2912-1582	18	2903-1591
SM	2912-1583	20	2903-1592
MD	2912-1584	22	2903-1593
LG	2912-1585	24	2903-1594
XL	2912-1586	26	2903-1595
		28	2903-1596

NEW!



SX1™ YOUTH GLOVE

- Polyester backhand provides lightweight, stretch fit for maximum comfort and performance
- Pre-curved pinched finger design for ergonomic fit
- Tacky grip print on fingers and palm provide added control
- High-quality sublimated graphics
- Adjustable hook and loop wrist closure secures fit
- Single layer perforated Clarino® Palm for improved feel and airflow
- Available in sizes XS - LG (see sizing chart on page 346)

Clarino.



SX1™ YOUTH GLOVE

\$19⁹⁵

SIZE	BLU/WHT	ORG/HI-VIZ	R/W/B	BLK/HI-VIZ	STEALTH
XS	3332-1172	3332-1176	3332-1180	3332-1184	3332-1188
SM	3332-1173	3332-1177	3332-1181	3332-1185	3332-1189
MD	3332-1174	3332-1178	3332-1182	3332-1186	3332-1190
LG	3332-1175	3332-1179	3332-1183	3332-1187	3332-1191

APPAREL

RIDER ARMOR

YOUTH

LUGGAGE & PACKS

BIKE BODY

BIKE CONTROLS

BIKE SUSPENSION

BIKE BRAKING

BIKE DRIVE

BIKE BEARINGS

BIKE ENGINE

BIKE ELECTRICAL

BIKE EXHAUST

BIKE WHEELS

ATV BODY

ATV CONTROLS

ATV BRAKING

ATV DRIVE

ATV SUSPENSION

ATV BEARINGS

ATV ENGINE

ATV ELECTRICAL

ATV EXHAUST

ATV WHEELS

GARAGE

PROMO

SIZING CHART



M1.2™ YOUTH BOOT

\$119⁹⁵

- Genuine split grain leather chassis with polyurethane coating for long lasting durability
- Contoured thermoplastic polyurethane shin, ankle, and a low profile toe plate for abrasion resistance
- Heavyweight suede leather inner calf guard for abrasion and heat resistance
- Thermoplastic polyurethane buckle with steel hinge provides durability and smooth action
- Adjustable and replaceable thermoplastic polyurethane closure strap for ultimate fit
- Rigid steel shank reinforced sole eliminates sole flex and provides superior foot protection
- Multi-layer synthetic rubber outsole provides superior grip
- Polyester and EVA foam inner lining and foot bed wick moisture and provides shock absorption
- Steel toe cover protects the outsole and improves durability
- Available in black or white with MX sole only
- Replacement hardware available
- CE approved
- Available in youth sizes 11 - 7

SIZE		11	12	13	1	2	3	4	5	6	7
BLACK	MX SOLE	3411-0257	-	-	3411-0260	3411-0261	3411-0262	3411-0263	3411-0264	-	-
WHITE	MX SOLE	3411-0267	3411-0268	3411-0269	3411-0270	3411-0271	3411-0272	3411-0273	3411-0274	3411-0275	3411-0276

M1.2™ YOUTH BOOT REPLACEMENT PARTS

\$3⁹⁵ - \$4⁹⁵

- Toe Cap/Screw Kit - includes one cap and five screws
- Buckle Kit - black & white include four buckles and eight mounting screws
- Strap Kit - black & white include four straps and four buckle locks

DESCRIPTION	PART #
BUCKLE KIT - BLACK	3430-0428
BUCKLE KIT - WHITE	3430-0429
STRAP KIT - BLACK	3430-0432
STRAP KIT - WHITE	3430-0433
TOE CAP KIT	3430-0435





XCR™ YOUTH KNEE GUARD **\$26.95**

- High impact polypropylene shell
- Slotted hinge mechanism allows fluent knee articulation
- Vented shell to provide cooling airflow
- Hinged knee provides lateral and forward support
- Three-strap design ensures secure fit
- Ergonomically correct right & left sides
- Comfortable and removable bio-foam interior padding
- Sold in pairs

XCR YOUTH KNEE GUARD	2704-0282
-----------------------------	------------------



M1™ YOUTH KNEE GUARD **\$9.95**

- High-impact, injection-molded polyethylene plastic
- Impact-absorbing hi-density foam covered with soft polyester fabric
- Adjustable polyester elastic strap with hook and loop closure
- Polyester fabric trim on edge of foam padding for improved durability
- Sold in pairs

M1 YOUTH KNEE GUARD	MB164
----------------------------	--------------

XCI YOUTH RAIN JACKET

\$69.95

NEW!

- Seam sealed laminated nylon shell is lightweight, waterproof and windproof
- Mid-weight nylon panels in shoulder and elbow for added durability
- Fixed rear vent for temperature regulation
- Two hand pockets and two internal pockets with YKK zippers
- Internal perforated poly mesh liner wicks moisture and increases comfort
- Adjustable collar, hem and cuffs
- Available in youth sizes 5/6 - 14 (see sizing chart on page 346)



YKK

Little Parts. Big Difference.

SIZE	PART #
5/6	2922-0066
7/8	2922-0067
10	2922-0068
12	2922-0069
14	2922-0070

M1™ YOUTH SOCK

\$12.95

- Technical and fast drying Tetra-Channel polyester blend is soft next to skin and aids moisture control to keep feet cool and dry
- Thin ventilated instep delivers breathability
- Mid density cushioned sole for maximum comfort
- Nylon reinforced sole system extends durability in high abrasion areas
- Full length over the calf design
- Secure fit ensures non bunching in boot
- Dynamic 2x1 non slip cuff keeps sock in place
- Available in size MD/LG and fits youth shoe size 2 - 7
- Made in the USA



SIZE	YOUTH SHOE SIZE	PART #
MD/LG	2-7	3431-0142

APPAREL

RIDER ARMOR

YOUTH

LUGGAGE & PACKS

BIKE BODY

BIKE CONTROLS

BIKE SUSPENSION

BIKE BRAKING

BIKE DRIVE

BIKE BEARINGS

BIKE ENGINE

BIKE ELECTRICAL

BIKE EXHAUST

BIKE WHEELS

ATV BODY

ATV CONTROLS

ATV BRAKING

ATV DRIVE

ATV SUSPENSION

ATV BEARINGS

ATV ENGINE

ATV ELECTRICAL

ATV EXHAUST

ATV WHEELS

GARAGE

PROMO

SIZING CHART



QUALIFIER™ YOUTH SLASH GOGGLE **\$16.95**

- Flexible, yet durable molded goggle frame with venting
- Optically pure clear polycarbonate lens with scratch resistant and anti-fog coating
- Large eye port for maximum vision in all directions
- Elastic strap, with tacky grip print to hold goggle in place
- Molded face foam provides secure fit and seals out dust and dirt
- Replacement lenses available
- Tear off 10 pack available; 2602-0707 - retail \$5.95

COLOR	PART #
BLACK/WHITE	2601-2125
BLUE/WHITE	2601-2126
GREEN/BLACK	2601-2127
ORANGE/BLACK	2601-2128
RED/BLACK	2601-2129
HI VIZ	2601-2130

QUALIFIER™ YOUTH GOGGLE REPLACEMENT LENSES **\$6.95**

- Optically pure polycarbonate lens
- Scratch resistant and anti-fog coating
- Integrated tear-off posts
- Available colors: Clear & smoke



COLOR	PART #
CLEAR	2602-0586
SMOKE	2602-0587

SAFETY WARNING: Riding a motorcycle, ATV or UTV is a dangerous activity. When riding, always wear a helmet, eye protection and protective clothing. There is no assurance that serious injury or death can be avoided even if you wear the product shown in this catalog and take all precautions to avoid every risk. Please ensure that your Moose Racing products fit properly. Improperly fitting products can impair your ability to control your motorcycle, ATV or UTV.

NEW!



NEW!



AGROID YOUTH TEE \$14.95

- Cool pre-shrunk 100% cotton t-shirt
- Direct screen print graphics
- Available in black or orange, sizes SM - XL
- Made in the USA

SIZE	BLACK	ORANGE
SM	3032-2571	3032-2575
MD	3032-2572	3032-2576
LG	3032-2573	3032-2577
XL	3032-2574	3032-2578

NEW!



NEW!



CORPORATE YOUTH TEE \$14.95

- Cool pre-shrunk 100% cotton t-shirt
- Direct screen print graphics
- Available in black, sizes SM - XL
- Made in the USA

SIZE	PART #
SM	3032-2579
MD	3032-2580
LG	3032-2581
XL	3032-2582

SPATTER YOUTH TEE \$14.95

- Cool pre-shrunk 100% cotton t-shirt
- Direct screen print graphics
- Available in black, sizes SM - XL
- Made in the USA

SIZE	PART #
SM	3032-2583
MD	3032-2584
LG	3032-2585
XL	3032-2586

APPAREL

RIDER ARMOR

YOUTH

LUGGAGE & PACKS

BIKE BODY

BIKE CONTROLS

BIKE SUSPENSION

BIKE BRAKING

BIKE DRIVE

BIKE BEARINGS

BIKE ENGINE

BIKE ELECTRICAL

BIKE EXHAUST

BIKE WHEELS

ATV BODY

ATV CONTROLS

ATV BRAKING

ATV DRIVE

ATV SUSPENSION

ATV BEARINGS

ATV ENGINE

ATV ELECTRICAL

ATV EXHAUST

ATV WHEELS

GARAGE

PROMO

SIZING CHART

DICK BURLESON





APPAREL
RIDER ARMOR
YOUTH
LUGGAGE & PACKS
BIKE BODY
BIKE CONTROLS
BIKE SUSPENSION
BIKE BRAKING
BIKE DRIVE
BIKE BEARINGS
BIKE ENGINE
BIKE ELECTRICAL
BIKE EXHAUST
BIKE WHEELS
ATV BODY
ATV CONTROLS
ATV BRAKING
ATV DRIVE
ATV SUSPENSION
ATV BEARINGS
ATV ENGINE
ATV ELECTRICAL
ATV EXHAUST
ATV WHEELS
GARAGE
PROMO
SIZING CHART



ADV1 DRY TRAIL PACKS

\$59.95 - \$79.95

- Constructed from heavy-duty waterproof tarpaulin
- Durable heat welded seams
- Heavy-duty ITW quick-release buckles
- YKK water resistant zippered external pocket perfect for gloves or spare parts
- Roll down top design creates waterproof seal
- Coated tarpaulin material is easy to spray and wipe clean
- Dual compression straps for extra secure closure or for storing spare gear externally
- Universal mounting
- Available in three different sizes

SIZE	PART #
25 LITER	3516-0220
40 LITER	3516-0221
60 LITER	3516-0222



3501-1237

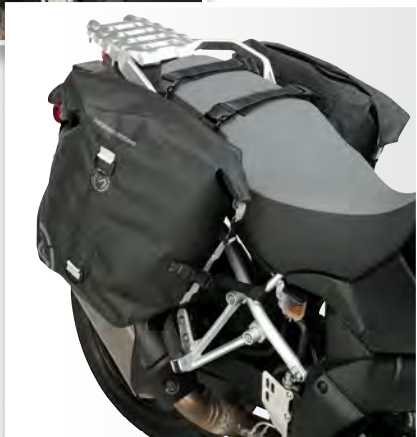

3501-1238

NEW!



3530-0010



3530-0009

ADV1 DRY SADDLEBAGS

\$99⁹⁵ - \$129⁹⁵

- Constructed from heavy duty waterproof tarpaulin
- Durable heat welded seams
- Heavy-duty ITW quick release buckles
- Roll down top design creates waterproof seal
- Coated tarpaulin material is easy to spray and wipe clean
- Straps are adjustable via hook and loop to fit multiple bike seat widths
- Bags have quick disconnect buckles
- Available in two sizes

SIZE	PART #
20 LITER	3501-1237
30 LITER	3501-1238

ADV1 ULTRA LIGHT BAGS

\$23⁹⁵ - \$29⁹⁵

- Waterproof bags
- Polyester with PU coating
- Seals are sealed with seam tape
- Heavy-duty ITW quick release buckles
- Roll down top design creates waterproof seal
- Includes drawstring carrying/storage bag
- Available in a 25 liter and a three pack that includes a 2, 5 and 10 liter bag

SIZE	PART #
25 LITER	3530-0010
3 PACK (2, 5, & 10 LITER BAG)	3530-0009

ADV1 DRY BACKPACK

\$79⁹⁵

- Constructed from heavy-duty waterproof tarpaulin
- Durable heat welded seams
- YKK water resistant zippered external pocket perfect for gloves or spare parts
- Heavy-duty ITW quick-release buckles
- Roll down top design creates waterproof seal
- Coated tarpaulin material is easy to spray and wipe clean
- Adjustable shoulder and sternum strap
- Available in 22 liter

ADV1 DRY BACKPACK	3517-0413
-------------------	-----------



NEW!



APPAREL

RIDER ARMOR

YOUTH

LUGGAGE & PACKS

BIKE BODY

BIKE CONTROLS

BIKE SUSPENSION

BIKE BRAKING

BIKE DRIVE

BIKE BEARINGS

BIKE ENGINE

BIKE ELECTRICAL

BIKE EXHAUST

BIKE WHEELS

ATV BODY

ATV CONTROLS

ATV BRAKING

ATV DRIVE

ATV SUSPENSION

ATV BEARINGS

ATV ENGINE

ATV ELECTRICAL

ATV EXHAUST

ATV WHEELS

GARAGE

PROMO

SIZING CHART



WHAT TO ORDER?

1. Side case mount specific to your motorcycle (see page 79)

Instructions for mounts are available to download at www.mooserracing.com by using our INSTALLATION INSTRUCTIONS feature on homepage

2. Expedition Aluminum Side Cases (sold each/see right)

Make sure you know if your mount is symmetrical or asymmetrical. If asymmetrical you'll need two different sized cases

3. Top case mount specific to your motorcycle (see page 81)

Instructions for top case mounts are available to download at www.mooserracing.com by using our INSTALLATION INSTRUCTIONS feature on homepage

4. Expedition Aluminum Top Case (see page 80)

You'll need to choose which color and size you want

5. Optional: Expedition Aluminum Case Accessories (see page 82)

Includes liners, organizers, locks, packing cubes, o-rings, handles, and quick release systems



LID ORGANIZER INCLUDED

REMOVABLE LID



EXPEDITION™ ALUMINUM SIDE CASES

\$389⁹⁵ - \$409⁹⁵ (ea)

- Strong 6061 aluminum construction with 1.5mm thick walls that have been heat treated to remove stress and improve durability



- Rectangular silhouette with angled edges for extra strength and style
- All components are pre-finished to be defect-free before assembly with stainless and aluminum rivets
- Innovative stainless steel latch/hinge system that accepts optional tumbler-style key inserts or conventional padlocks for cargo security
- Composite-material top corner bumpers offer lash-down and accessory mounting points
- The bottom corner bumpers have a special shape to reduce the chance of the luggage getting snagged on obstacles
- Lids have an internal gasket & lip system, along with hardy sealant applied during wall construction, to make each bag a protective capsule from the elements
- Each case comes with a lid organizer
- Mounts easily to the Expedition Side Case mounts or other brand foundations
- Choose either a traditional powder coated silver finish or powder coated black finish
- A variety of accessories are available; storage cubes, liners, lid organizers and carrying straps
- Three sizes and capacities available so you can match your luggage to your bike and mission
- **USE YOUR OWN JUDGMENT WHEN LOADING YOUR MOTORCYCLE. LIMITS MAY DEPEND ON RIDER EXPERIENCE, SPEED, TERRAIN TO BE COVERED AND WEATHER CONDITIONS**

DESCRIPTION	BLACK	SILVER
SMALL	3501-0921	3501-0922
MEDIUM	3501-0923	3501-0924
LARGE	3501-0925	3501-0926

DESCRIPTION	LENGTH	WIDTH	HEIGHT	LITERS	WEIGHT (LB.)
SMALL	17.8"	10.6"	15.4"	48	10.2
MEDIUM	17.8"	11.4"	15.4"	51	10.3
LARGE	17.8"	12.6"	15.4"	57	10.4

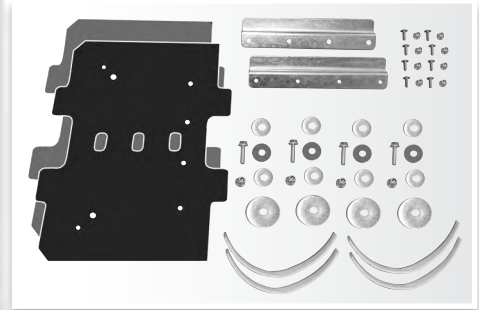
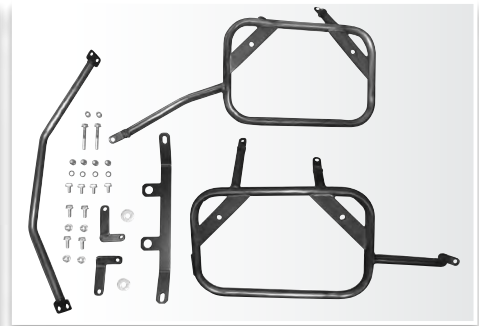

**EXPEDITION™ ALUMINUM
SIDE CASE MOUNTS**

\$299⁹⁵

- Strong, precision-shaped 3/4" (18mm) diameter steel tube
- Main hoops support each side case when mounted
- Matte-finish, black powder coating protects the finish of each mount
- Unit-construction of motorcycle-specific mounting arms and brackets assures a proper fit with a good balance of strength and weight
- Each application is designed to be strong and durable, but is also engineered to avoid damage to the motorcycle in the case of a tip over
- Machined caps, tabs and spacers not only aid in the mount's dimensional precision, but eliminate press stamping of the tube end which could compromise strength
- Some mounts also feature machined aluminum clamps or signal relocaters if required
- Some applications offer a choice of symmetrical or asymmetrical mount locations for staggered side cases sizes (called out in chart)
- All hardware is zinc-plated with flange style heads; nuts are also flange style with nylon or metal locking threads
- Includes mounting components for attaching the panniers to the mounts - no extra kit to purchase
- Base mounting is bolt-on, but quick release mounting system is available separately, 3501-0995 (Retail \$39.95)
- Mounting instructions are available online at www.mooseraiding.com by using our INSTALLATION INSTRUCTIONS feature on homepage
- USE YOUR OWN JUDGMENT WHEN LOADING YOUR MOTORCYCLE. LIMITS MAY DEPEND ON RIDER EXPERIENCE, SPEED, TERRAIN TO BE COVERED AND WEATHER CONDITIONS
- Made in the USA

MAKE/MODEL/YEAR

PART #

MAKE/MODEL/YEAR	PART #
BMW	
F650/700/800GS (TWIN) 08-17	3501-0913 ¹
G650GS 01-16	3501-0914
R1100/1150GS 99-05	3501-0910 ¹
R1200GS (OIL HEAD) 04-13	3501-0912 ¹
R1200GS (LIQUID COOLED) 13-16	3501-0906 ²
HONDA	
XR650L 96-17	3501-0915
HUSQVARNA	
TR650 STRADA & TERRA 12-13	3501-0907
KAWASAKI	
KLR650 08-17	3501-0916
KTM	
950/990 ADVENTURE 06-13	3501-0900
950R SUPER ENDURO 06-09	3501-0901
1190/1190R ADVENTURE 14-16	3501-0920 ²
1290/1290R ADVENTURE 15-16	3501-0920 ²
SUZUKI	
DRZ400S/SM 00-16	3501-0909
DL650 (GEN I) 04-11	3501-0902
DL650 (GEN II) 12-16	3501-0904 ²
DR650SE 96-16	3501-0911
DL1000 (GEN I) 02-13	3501-0903
DL1000 (GEN II) 14-16	3501-0905
TRIUMPH	
TIGER 800 11-16	3501-0917 ²
TIGER 1050 07-14	3501-0919 ²
EXPLORER 1200 12-16	3501-0898
YAMAHA	
XTZ1200 SUPER TENERE 10-16	3501-0899

¹ - ASYMMETRICAL MOUNT SET DUE TO EXHAUST SYSTEM LOCATION - USE UP TO A 2" NARROWER LEFT SIDE PANNIER
² - ASYMMETRICAL MOUNT SET DUE TO EXHAUST SYSTEM LOCATION - USE UP TO A 2" NARROWER RIGHT SIDE PANNIER



EXPEDITION™ ALUMINUM TOP CASES **\$389⁹⁵ - \$409⁹⁵ (ea)**

- Strong 6061 aluminum construction with 1.5mm thick walls that have been heat treated to remove stress and improve durability
- All components are pre-finished to be defect-free before assembly with stainless and aluminum rivets
- Sliding, stainless steel hinges permit complete lid removal for superb cargo access
- Innovative latch accepts optional tumbler-style key inserts that can be ordered to match your side case locks (or simply use conventional padlocks)
- Composite-material corner bumpers offer lash-down and accessory mounting points
- Matches the Moose Expedition Aluminum Side Cases perfectly
- Lids have an internal gasket & lip system, along with a hardy sealant applied during wall construction, to make each bag a protective capsule from the elements
- Each case comes with a lid organizer
- Choose either a traditional powder coated silver finish or powder coated black finish
- A variety of accessories are available; storage cubes, liners, lid organizers and strap systems (see page 82)
- Available in two sizes; short and tall
- Basic mounting can be done using the universal mount. For a refined installation, use the optional model specific adapter system
- USE YOUR OWN JUDGMENT WHEN LOADING YOUR MOTORCYCLE. LIMITS MAY DEPEND ON RIDER EXPERIENCE, SPEED, TERRAIN TO BE COVERED AND WEATHER CONDITIONS

DESCRIPTION	BLACK	SILVER
SHORT TOP CASE	-	3516-0182
TALL TOP CASE	3516-0183	3516-0184

DESCRIPTION	LENGTH	WIDTH	HEIGHT	LITERS	WEIGHT (LB)
SHORT TOP CASE	15.4"	13.4"	7.5"	25	10
TALL TOP CASE	15.4"	13.4"	12.3"	41	10.1



RICHARD KIRKPATRICK



MOUNTING TEMPLATE



MOUNTING HARDWARE



EXPEDITION™ ALUMINUM TOP CASE MOUNTS

\$75⁹⁵ - \$115⁹⁵

- Designed to work perfectly with Moose Racing's Expedition Top Cases or similar aluminum luggage
- Strong, laser-cut and machined ¼" thick aluminum top adapter plate offers a solid base for the top case
- Functions as a sturdy cargo rack when your top case is removed; has a variety of cargo strap attachment slots
- The brushed aluminum finish is powder-coated for excellent durability and keeps its appearance up so it looks great even when no top case is in place
- Forward and aft-position adjustment is pre-engineered into the top adapter plate and mounting hole positions so you can place your top case where you want it
- All hardware is plated; most bolts are flange-style with nylon or metal locking thread-type nuts plus steel and rubber sealing washers
- Top case mounting to the top plate is bolt-on, but quick release mounting hardware is available separately (1510-0239 - retail \$39.95)
- Each kit includes a plastic protector that shields the top case from wear and doubles as a simple and precise drill template
- Model specific kits are available for most adventure and select dual sport motorcycles
- The universal top case mount kit can be used when a model-specific kit is not available
- Detailed, yet easy to follow instructions are available to download at www.mooseracing.com by using our INSTALLATION INSTRUCTIONS feature on homepage
- USE YOUR OWN JUDGMENT WHEN LOADING YOUR MOTORCYCLE. LIMITS MAY DEPEND ON RIDER EXPERIENCE, SPEED, TERRAIN TO BE COVERED AND WEATHER CONDITIONS
- Made in the USA

MAKE/MODEL/YEAR	DESCRIPTION	PART #
BMW		
F650/700/800GS 08-17	ADAPTER PLATE & HARDWARE KIT. FOR USE WITHOUT HAND RAILS.	1510-0217
F650/700/800GS 08-16	ADAPTER PLATE & HARDWARE KIT. OE PANNIER COMPATIBLE. FOR USE WITH HAND RAILS.	1510-0252
G650GS 11-16	ADAPTER PLATE & HARDWARE KIT	1510-0218
R1200GS (OIL HEAD) 04-13	ADAPTER ARMS & HARDWARE KIT	1510-0228
R1200GS (LIQUID COOLED) 13-16	ADAPTER PLATE & HARDWARE KIT	1510-0216
KAWASAKI		
KLR650 08-17	ADAPTER PLATE & HARDWARE KIT	1510-0219
KTM		
950/990 ADVENTURE 06-13	ADAPTER PLATE & HARDWARE KIT	1510-0220
1190/1190R ADVENTURE 14-16	ADAPTER PLATE & HARDWARE KIT	1510-0221
1290/1290R ADEVENTURE 15-16	ADAPTER PLATE & HARDWARE KIT	1510-0221
SUZUKI		
DL650 04-11	ADAPTER PLATE & HARDWARE KIT	1510-0222
DL650 12-16	ADAPTER PLATE & HARDWARE KIT	1510-0223
DL1000 02-13	ADAPTER PLATE & HARDWARE KIT	1510-0222
DL1000 14-16	ADAPTER PLATE & HARDWARE KIT	1510-0224
TRIUMPH		
TIGER 800 11-16	ADAPTER PLATE & HARDWARE KIT	1510-0225
EXPLORER 1200 12-16	ADAPTER PLATE & HARDWARE KIT	1510-0226
YAMAHA		
XTZ1200 SUPER TENERE 10-16	ADAPTER ARMS & HARDWARE KIT	1510-0230
UNIVERSAL		
UNIVERSAL	UNIVERSAL TOP CASE MOUNT	1510-0214

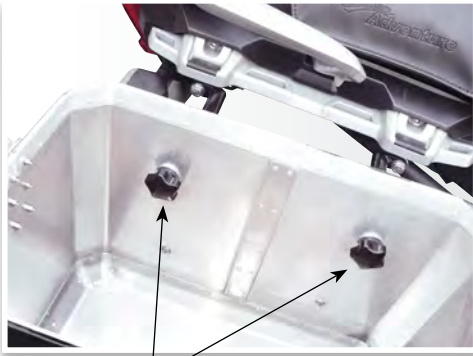

OPTIONAL QUICK RELEASE



3501-0932



4010-0279



3501-0931



3501-0930



0935-0603



3516-0187



3501-0936

EXPEDITION™ ALUMINUM CASE ACCESSORIES

\$6⁹⁵ - \$39⁹⁵

DESCRIPTION	PART #	RETAIL
SMALL SIDE CASE PACKING CUBES	3501-0927	\$39.95
SMALL SIDE CASE LINER	3501-0928	\$21.95
SMALL SIDE CASE LID ORGANIZER	3501-0929	\$24.95
MEDIUM SIDE CASE PACKING CUBES	3501-0930	\$39.95
MEDIUM SIDE CASE LINER	3501-0931	\$21.95
MEDIUM SIDE CASE LID ORGANIZER	3501-0932	\$24.95
LARGE SIDE CASE PACKING CUBES	3501-0933	\$39.95
LARGE SIDE CASE LINER	3501-0934	\$21.95
LARGE SIDE CASE LID ORGANIZER	3501-0935	\$24.95
TOP CASE PACKING CUBES - 3 PC	3516-0185	\$39.95
TOP CASE LINER - TALL	3516-0186	\$21.95
TOP CASE LID ORGANIZER	3516-0187	\$24.95
REMOVABLE HANDLE - SIDE CASE	3501-0936	\$19.95
REMOVABLE HANDLE - TOP CASE	3516-0188	\$19.95
KEYED LOCK SET - 1 PC	4010-0279	\$9.95
KEYED LOCK SET - 4 PC	4010-0280	\$38.95
KEYED LOCK SET - 5 PC	4010-0281	\$48.95
REPLACEMENT O-RINGS	0935-0603	\$6.95

EXPEDITION™ REAR RACK

\$149⁹⁵ - \$184⁹⁵

- Steel construction with a powder coated finish
- Easy bolt-on installation. Some models require drilling
- Medium sized rack designed to blend into the design of the motorcycle
- Seats can be removed without rack removal
- Most soft tail bags mount easily and securely
- Available in silver or black
- All mounting hardware and instructions included
- USE YOUR OWN JUDGMENT WHEN LOADING YOUR MOTORCYCLE. LIMITS MAY DEPEND ON RIDER EXPERIENCE, SPEED, TERRAIN TO BE COVERED AND WEATHER CONDITIONS
- Made in the USA



XGR REAR RACK

\$99⁹⁵

- 12-gauge steel construction
- Multiple tie-down locations
- Easy installation with no modifications required
- Holds up to 40 lbs
- Powder coated black texture finish
- All mounting hardware included
- USE YOUR OWN JUDGMENT WHEN LOADING YOUR MOTORCYCLE. LIMITS MAY DEPEND ON RIDER EXPERIENCE, SPEED, TERRAIN TO BE COVERED AND WEATHER CONDITIONS
- Made in the USA

MAKE/MODEL/YEAR	RACK SIZE	RACK WEIGHT	COLOR	PART #
BMW				
F650GS 01-08 SINGLE	17" FRONT X 14" REAR X 10" LONG	3.60LBS	SILVER	1510-0204
G650GS 09-14 SINGLE	17" FRONT X 14" REAR X 10" LONG	3.60LBS	SILVER	1510-0204
HONDA				
CRF230L/M 08-13	17" FRONT X 14" REAR X 10" LONG	-	SILVER	1510-0168
CRF250L 13-16	17" FRONT X 14" REAR X 10" LONG	-	SILVER	1510-0199
XR400 96-04	17" FRONT X 14" REAR X 10" LONG	4.52LBS	SILVER	1510-0166
XR650R 00-08	17" FRONT X 14" REAR X 10" LONG	4.18LBS/ 6.46LBS W/ SUBFRAME	SILVER	1510-0167
XR650L 93-17	17" FRONT X 14" REAR X 10" LONG	4.26LBS	SILVER	1510-0138
HUSQVARNA				
TE510/610 05-09	17" FRONT X 14" REAR X 10" LONG	3.98LBS	SILVER	1510-0171
TR650 13-14	17" FRONT X 14" REAR X 10" LONG	-	BLACK	1510-0211
KAWASAKI				
KLR250 87-07	17" FRONT X 14" REAR X 10" LONG	3.50LBS	SILVER	1510-0172
KL250 SHERPA 00-03, 09-10	17" FRONT X 14" REAR X 10" LONG	3.84LBS	SILVER	1510-0173
KLX250S/SF 09-14	17" FRONT X 14" REAR X 10" LONG	4.02LBS	BLACK	1510-0144
KLR650 08-17	17" FRONT X 14" REAR X 10" LONG	3.90LBS	SILVER	1510-0205
SUZUKI				
DR350 90-99	17" FRONT X 14" REAR X 10" LONG	3.82LBS	SILVER	1510-0170
DRZ400S/SM 00-17	17" FRONT X 14" REAR X 10" LONG	4.52LBS	SILVER	1510-0140
DR650SE 96-15	17" FRONT X 14" REAR X 10" LONG	4.30LBS	SILVER	1510-0141
DL650 V-STROM 04-11	17" FRONT X 14" REAR X 10" LONG	-	SILVER	1510-0206
DL650 V-STROM 13-15	17" FRONT X 14" REAR X 10" LONG	-	BLACK	1510-0212
YAMAHA				
TW200 87-17	17" FRONT X 14" REAR X 10" LONG	3.50LBS	SILVER	1510-0136
XT225 92-07	17" FRONT X 14" REAR X 10" LONG	5.62LBS	SILVER	1510-0164
XT250 08-17	17" FRONT X 14" REAR X 10" LONG	4.92LBS	SILVER	1510-0137
WR250R/X 08-17	17" FRONT X 14" REAR X 10" LONG	3.84LBS	SILVER	1510-0165

MAKE/MODEL/YEAR	PART #
HONDA	
CRF 250L 13-15	1510-0246
CRF250X 16	1510-0292
CRF450X 15-16	1510-0292
XR650L 12-17	1510-0293
HUSQVARNA	
TE125 16	1510-0291
TC250 16	1510-0291
TE300 16	1510-0291
FE350 16	1510-0291
FE501 16	1510-0291
KAWASAKI	
KLX 250 09-14	1510-0245
KTM	
200 EXC/XC 15-16	1510-0266
250 EXC/XC 15	1510-0266
300 EXC/XC 15	1510-0266
300 XC 16	1510-0266
350 EXC/XC 15	1510-0266
350 XCF-W 16	1510-0266
450 EXC/XC 15	1510-0266
500 EXC/XC 15	1510-0266
500 XCW 16	1510-0266
SUZUKI	
DR200S 15-16	1510-0294
DR-Z 400S 00-17	1510-0248
DR-Z 400SM 05-16	1510-0248
DR650 SE 11-17	1510-0247
YAMAHA	
WR250R 09-16	1510-0267
WR250F 15-17	1510-0295
XT 250 08-16	1510-0249
YZ250X 17	1510-0295
WR450F 15-17	1510-0295

EXPEDITION™ SIDE CASE BY PELICAN™

\$185⁹⁵ - \$205⁹⁵

- Moose Racing has teamed with Pelican Products to bring you the ultimate luggage for adventure touring
- Watertight, crushproof, and dust proof
- Easy open double throw latches
- Open cell core with solid wall design-strong, lightweight
- O-ring seal
- Comfortable rubber over-molded handle
- Stainless steel padlock protectors for locking up your case
- Small Side Case dimensions: Exterior - 19.78" x 15.77" x 7.41" / Interior - 18.06" x 12.89" x 6.72"
- Large Side Case dimensions: Exterior - 20.62" x 16.87" x 8.12" / Interior - 18.43" x 14.00" x 7.62"
- Weight: Small Side Case 8.29 lbs. / Large Side Case 10.58 lbs
- Cases can be mounted on the Expedition Luggage Rack System and Expedition Aluminum Side Case Mounts (drilling required)
- USE YOUR OWN JUDGMENT WHEN LOADING YOUR MOTORCYCLE. LIMITS MAY DEPEND ON RIDER EXPERIENCE, SPEED, TERRAIN TO BE COVERED AND WEATHER CONDITIONS
- Made in the USA



DESCRIPTION	PART #
SMALL SIDE CASE	3501-0601
LARGE SIDE CASE	3501-0831



DUAL SPORT FENDER PACK

\$34.⁹⁵

- Similar in design to Moose Racing's popular Spare Tube Fender Pack, but with a larger storage capacity for a heavy-duty tube, packable rain jacket or extra tools
- New rugged 500 denier tarpaulin material construction protects your cargo and easily handles the rigors of off-road use, and is easy to clean
- Mounting hooks securely grasp the fender's edge but have quick release buckles that allow you to install or remove the pack in seconds
- YKK zippers
- Contents not included
- Size: 12"L x 7 1/2"W x 2"H



DUAL SPORT FENDER PACK

3510-0082



FENDER MOUNT TOOL PACK

\$40.⁹⁵

- Mounts securely to fender with self-contained bolt-on mounting plate
- Compression straps and hook and loop secure pack and keep tools from shifting
- New rugged 500 denier tarpaulin material construction protects your cargo and easily handles the rigors of off-road use, and is easy to clean
- Quick release strap buckles allow you to access your tools in seconds
- Contents not included
- Closed pack size: 10"L x 7"W x 2"H



FENDER MOUNT TOOL PACK

3510-0083



SPARE TUBE FENDER PACK

\$23.⁹⁵

- Moose Racing's popular accessory ensures you have a tube available in a tube holder that best blends features with low weight
- Perfect size for up to a 21" Moose Racing HD tube, tire spoons and inflator kit
- New rugged 500 denier tarpaulin material construction protects your cargo and easily handles the rigors of off-road use, and is easy to clean
- Uniquely designed mounting hooks attach quickly and securely to most front fenders but have quick release buckles that allow you to install or remove the pack in seconds - can also attach to rear fender
- Rubberized bottom helps the pack stay put in gnarly riding conditions
- YKK zippers
- Contents not included
- Size: 10"L x 6 1/2"W x 1"H



SPARE TUBE FENDER PACK

3510-0081



NUMBER PLATE TRAIL PACK

\$34.⁹⁵

- Easily mounts to your headlamp cowl or front number plate
- Access your stuff without dismantling from your ride
- Multiple internal and external storage compartments are perfect for tools and items needed for laying out events or doing course worker maintenance
- Elastic backing sleeve and quick release buckle straps make mounting and removal a snap
- Upper and lower strap locations permit securing the pack to fork tubes, handlebars or both
- New rugged 500 denier tarpaulin material construction protects your cargo and easily handles the rigors of off-road use, and is easy to clean
- YKK zippers
- Contents not included
- Size: 13" L x 7 1/2"W x 2 1/2"H



NUMBER PLATE TRAIL PACK

3510-0078

APPAREL
RIDER ARMOR
YOUTH
LUGGAGE & PACKS
BIKE BODY
BIKE CONTROLS
BIKE SUSPENSION
BIKE BRAKING
BIKE DRIVE
BIKE BEARINGS
BIKE ENGINE
BIKE ELECTRICAL
BIKE EXHAUST
BIKE WHEELS
ATV BODY
ATV CONTROLS
ATV BRAKING
ATV DRIVE
ATV SUSPENSION
ATV BEARINGS
ATV ENGINE
ATV ELECTRICAL
ATV EXHAUST
ATV WHEELS
GARAGE
PROMO
SIZING CHART



LARGE REAR FENDER PACK **\$43⁹⁵**

- A favorite of riders for decades, this pack mounts securely to your bike's rear fender with supplied mounting hardware (four hex bolts, washers and self-locking nuts)
- New rugged 500 denier tarpaulin material construction protects your cargo and easily handles the rigors of off-road use, dual sport or adventure touring and is easy to clean
- Wrap around zipper, plus a wide flap helps keep the elements out while permitting full access to your gear inside the pack
- Large enough to hold a jersey, a tool wrap or a multitude of items you'll need on the trail
- YKK zippers
- Contents not included
- Size: 8.5" L X 8" W X 5 1/2" H

LARGE REAR FENDER PACK **3510-0079**



SMALL REAR FENDER PACK **\$33⁹⁵**

- A favorite of riders for decades, now in a smaller option, this pack mounts securely to your bike's rear fender with supplied mounting hardware (four hex bolts, washers and self-locking nuts)
- New rugged 500 denier tarpaulin material construction protects your cargo and easily handles the rigors of off-road use, dual sport or adventure touring and is easy to clean
- Wrap around zipper, plus a wide flap helps keep the elements out while permitting full access to your gear inside the pack
- YKK zippers
- Contents not included
- Size: 6.5" L X 6" W X 4" H

SMALL REAR FENDER PACK **3510-0080**



COLE KIRKPATRICK

XCR™ HYDRATION PACK

\$79.95

NEW!

- If you want to ensure proper hydration as you ride and have the gear or tools you need with you, the XCR Hydration Pack is your best option
- Rugged, wide mouth zippers provide access to large cargo pocket that give this pack over 600 cubic inches of cargo capacity
- Long exterior zippered pocket perfect for long tire irons or wrenches to keep separate from other gear
- Fully adjustable shoulder, sternum and waist straps make heavy loads comfortable and balanced
- Back padding for added comfort and ventilation channels
- Internal main pocket sleeve and hook for keeping water reservoir separated from gear
- Constructed from durable 600 denier material
- YKK zippers
- Durable, easy-to-fill, 3-liter bladder with angle bite valve included
- Size: 18"L x 10"W x 4"H



XCR HYDRATION PACK

3519-0049

REPLACEMENT BLADDER

\$17.95 - \$19.95

- One-piece seamless tubular design means less chance of leakage or tearing
- Angled bite valve with on/off locking switch and 360 degree biting surface
- Large fill opening with plastic handle for easy filling
- Use in our hydration pack drink systems



SIZE	PART #	SUG. RETAIL
2-LITER	3519-0039	\$17.95
3-LITER	3519-0040	\$19.95

REPLACEMENT BITE VALVE

\$4.95

- Angled valve with on/off locking switch
- 360 degree biting surface
- Angled design keeps a low profile and provides a better fit under MX helmet
- Easy to disassemble and clean



REPLACEMENT BITE VALVE

3519-0038

EXPEDITION™ HYDRATION PACK

\$56.95

NEW!

- Slim hydration pack that's perfect for rides where you need your fluids but don't need to carry a lot of cargo
- Low-profile design fits well over or under your riding armor
- Fully adjustable, padded shoulder straps and chest strap make the pack ergonomically balanced
- Back padding for added comfort and ventilation channels
- Smaller external zippered pocket provides extra storage
- Durable, easy-to-fill, 2-liter bladder with angle bite valve included
- Constructed from durable 600D material
- YKK zippers
- Size: 16"L x 9" W x 1"H



EXPEDITION HYDRATION PACK

3519-0048



DICK BURLESON



NEW!

XCR™ ENDURO PACK

\$58⁹⁵

- You need to have all your tools and gear and this mid-sized pack has the capacity to carry your stuff combined with the comfort needed for long days in the saddle
- The rugged, yet flexible 600 denier material conforms to your body and the exclusive back padding allows ventilation channels and extra wide waist belt adds real comfort
- Quick-release belt buckle easily adjusts and locks the wide main strap to fit your waist - fits waist sizes 28" - 56"
- Front fold-down flap provides element protection to the pack and holds an easy-access exterior zippered compartment for maps, scorecards, or registration papers
- The main fold-out compartment is equipped with a variety of elastic tool bands to keep your selection of tools and gear organized and in place
- A second large zippered pouch compartment allows for extra goggles, gloves, or spare tube storage
- Unique twin compression straps secures pack closure
- YKK zippers
- Contents not included
- Main compartment size: 10"L x 5 ½"W x 3"H
- Side compartment sizes: 5 ½"L x 5"W x 4"H each

XCR ENDURO PACK

3520-0003



NEW!

RACE PACK

\$42⁹⁵

- If you're in competition or just want to ride light, the Race Pack enables you to carry the tools and items you need without being a heavy burden
- The rugged 600 denier material is also flexible enough to hug your body so you forget it's there
- Quick-release belt buckle easily adjusts and locks the main strap to fit your waist - Fits waist sizes 28" - 48"
- A fold-down outer flap, internal zippered pocket
- A variety of elastic bands keeps your selection of tools organized and in place
- Unique padded back creates ventilation channels and adds comfort
- Unique twin compression straps secures pack closure
- YKK zippers
- Main compartment size: 10"L x 5 ½"W x 2 ½"

RACE PACK

3520-0001



NEW!

QUALIFIER™ PACK

\$36⁹⁵

- This pack is designed to give you control of what you carry with a spacious main compartment free of pre-determined tool mounting points
- Similar to Moose Tool Wrap but in a fanny pack design
- The rugged, yet flexible 600 denier material conforms to your body
- Quick-release belt buckle easily adjusts and locks the main strap to fit your waist - Fits waist sizes 28" - 48"
- Front fold-down flap provides protection against the elements
- A variety of elastic bands keeps your selection of tools organized and in place
- Works well for a race-support technician
- Perfect as a trail-marking bag
- YKK zippers
- Contents not included
- Main compartment size: 10"L x 5"W x 1"H

QUALIFIER PACK

3520-0002

APPAREL

RIDER ARMOR

YOUTH

LUGGAGE & PACKS

BIKE BODY

BIKE CONTROLS

BIKE SUSPENSION

BIKE BRAKING

BIKE DRIVE

BIKE BEARINGS

BIKE ENGINE

BIKE ELECTRICAL

BIKE EXHAUST

BIKE WHEELS

ATV BODY

ATV CONTROLS

ATV BRAKING

ATV DRIVE

ATV SUSPENSION

ATV BEARINGS

ATV ENGINE

ATV ELECTRICAL

ATV EXHAUST

ATV WHEELS

GARAGE

PROMO

SIZING CHART



ROLLER BAG

\$199.⁹⁵

- Tough textured rubber base and heavy-duty 600 denier fabric main body tolerates rugged travel conditions
- Main compartment provides easily accessibility and has removable wall for keeping gear separated or opening to one large storage compartment
- Three separate zippered pockets on top for goggles, gloves, jerseys
- Retractable handle for easy towing, the bag rolls smooth on varied surfaces with quality wheels
- Large reinforced grab handles on top and sides for easy moving
- Two large external compression straps with quick-release buckles to secure load
- Large durable YKK zippers
- Size: 32"L x 17"W x 16"H

ROLLER BAG

3512-0232



SEPARATE DIRTY GEAR STORAGE

TRAVEL BAG

\$78.⁹⁵

- Perfectly sized for weekend expeditions or a storage supplement to other Moose Racing bags
- Super tough textured rubber base with heavy-duty 600 denier main body fabric tolerates rugged travel conditions
- Main compartment opens fully with dual direction zipper to make stowing cargo easy
- Secondary compartment is spacious and holds medium sized items, like gloves or goggles
- External pockets expand storage capacity while permitting quick access to gloves and other small items
- External lower pocket perfect for storing dirty gear, casual shoes or flip flops
- Large YKK zippers
- Sturdy carry handles loop together to make toting simple
- Contents not included
- Size: 26 1/2"L x 12"W x 14"H

TRAVEL BAG

3512-0231



HELMET PACK

\$52.⁹⁵

- A convenient and stylish way to transport and protect your helmet and goggles
- Strong 600 denier fabric construction is weather resistant, includes vents so your helmet's liner can breathe and dry
- Main compartment opens fully with dual direction zipper fobs so you can easily lift the helmet in and out of the bag
- External goggle pockets give you quick access and can also be used to stow gloves and other small items
- Includes a strong shoulder/backpack strap so your hands can be free to carry other gear
- Contents not included
- Size: 15"L x 16"W x 10"H

HELMET PACK

3514-0032



GOGGLE CARRIER

\$37.⁹⁵

- Partitioned carrier holds and protects up to five pairs of goggles and lenses
- Brushed fleece liner helps protect and keep your goggles prepped and ready for different race conditions
- Carrying handle allows easy packing inside another bag
- Small internal mesh pocket for small items such as roll off film and goggle wipes
- External zippered pocket lined with brushed fleece and is perfect for storing spare lens
- YKK zippers
- Contents not included
- Size: 11 1/2"L x 5 1/2"W x 9"H

GOGGLE CARRIER

3512-0230



DICK BURLESON



EXPEDITION MICRO CASES

\$28⁹⁵ - \$36⁹⁵

- Protect your miniature valuables while on the go
- Water resistant, crushproof and dust proof
- Rubber liner for extra protection doubles as o-ring seal
- Automatic pressure equalization valve - balances interior pressure, keeps water out
- Stainless steel hardware
- Easy open latch
- 1040 Case dimensions: Exterior - 7.50" x 5.06" x 2.12" / Interior - 6.50" x 3.87" x 1.75"
- 1050 Case dimensions: Exterior - 7.50" x 5.06" x 3.12" / Interior - 6.31" x 3.68" x 2.75"
- 1060 Case dimensions: Exterior - 9.37" x 5.56" x 2.62" / Interior - 8.25" x 4.25" x 2.25"
- Made in the USA

DESCRIPTION	PART #
EXPEDITION 1040 MICRO CASE	3550-0161
EXPEDITION 1050 MICRO CASE	3550-0162
EXPEDITION 1060 MICRO CASE	3550-0163



EXPEDITION i1015[®] MICRO CASE

\$24⁹⁵

- Fits most iPhones, Droids and Blackberries. Check dimensions below.
- External jack allows full use of iPhone®/iPod Touch® microphone and volume commands
- External headphone jack lets you listen to your player, while case is closed
- Built-in cable manager holds earphones and cables
- Active sport carabiner secures case to backpack or belt loop
- Easy open latch
- Customer rubber liner doubles as o-ring seal
- Stainless steel hardware
- Water resistant, crushproof and dust proof
- i1015 Case dimensions: Exterior - 6.68" x 3.88" x 1.86" / Interior - 5.14" x 2.64" x 1.37"
- Made in the USA

EXPEDITION i1015 [®] MICRO CASE	3550-0160
--	-----------



RICHARD KIRKPATRICK



ADVENTURE WINDSCREENS \$49⁹⁵ - \$95⁹⁵

- Made from Lucite aircraft quality acrylic
- Material is more rigid and optically clearer than OEM windscreens
- Available in different heights and sizes giving riders better wind protection
- "Shorty" version available for some models for reduced buffeting and improved warm weather comfort
- Made in the USA

MAKE/MODEL/YEAR	COLOR	PART #
BMW		
F650GS TWIN 08-12/ F800GS 08-16 +2"	CLEAR	2312-0214
F650GS TWIN 08-12/ F800GS 08-16 +4"	CLEAR	2312-0215
R1150GS ADVENTURE 02-06 STOCK	CLEAR	2312-0210
R1150GS ADVENTURE 02-06 +2"	CLEAR	2312-0211
R1200GS 04-12 STOCK	CLEAR	2312-0216
R1200GS 04-12 +2"	CLEAR	2312-0217
R1200GS 04-12 +4"	CLEAR	2312-0218
R1200GSA ADVENTURE (OILHEAD) 06-13 STOCK	CLEAR	2312-0222
R1200GSA ADVENTURE (OILHEAD) 06-13 +2"	CLEAR	2312-0223
R1200GSA ADVENTURE (OILHEAD) 06-13 +4"	CLEAR	2312-0224
HONDA		
NC700X 12-15 +7"	CLEAR	2312-0264
NC700X 12-15 +9"	CLEAR	2312-0265
KAWASAKI		
KLR650 08-17 +2"	CLEAR W/ SILKSCREEN	2312-0204
KLR650 08-17 +4"	CLEAR W/ SILKSCREEN	2312-0205
KTM		
950/990 ADVENTURE/S/R 04-13 -5" (SHORTY)	DARK TINT	2312-0206
950/990 ADVENTURE/S/R 04-13 -5" (SHORTY	TRANSLUCENT ORANGE	2312-0220
SUZUKI		
DL650 V-STROM 04-11 -4" (SHORTY)	DARK TINT	2312-0207
DL650 V-STROM 04-11 +2"	CLEAR	2312-0208
DL650 V-STROM 04-11 +4"	CLEAR	2312-0209
DL650 V-STROM 12-16 -2" (SHORTY)	DARK TINT	2312-0247
DL650 V-STROM 12-16 +2"	CLEAR	2312-0248
DL650 V-STROM 12-16 +4"	CLEAR	2312-0249
DL1000 V-STROM 04-12 -4" (SHORTY)	DARK TINT	2312-0207
DL1000 V-STROM 04-12 +2"	CLEAR	2312-0208
DL1000 V-STROM 04-12 +4"	CLEAR	2312-0209
YAMAHA		
SUPER TENERE 12-13 STOCK	DARK TINT	2312-0266
SUPER TENERE 12-13 STOCK	CLEAR	2312-0267
SUPER TENERE 12-13 +5"	CLEAR	2312-0268
SUPER TENERE 12-13 +7"	CLEAR	2312-0269



2312-0210



2312-0220



2312-0204



2312-0207



2001-0683



2001-0687

HEADLIGHT GUARDS

\$57⁹⁵ - \$91⁹⁵

- Fabricated from mild steel and expanded metal
- This guard will protect the headlight from flying debris
- Powder coated flat black
- Lightweight with limited reduction in light output
- Easy installation with all required hardware provided
- Made in the USA

HEADLIGHT GUARDS

MAKE/MODEL/YEAR	PART #
BMW	
F650GS 04-07	2001-0687
G650GS 08-16	2001-0687
HONDA	
CRF230L 08-13	2001-0686
XR650L 94-17	2001-0685
KAWASAKI	
KLR250 87-07	2001-0692
KL250 SHERPA 00-03, 09-10	2001-0693
KLR650 87-07	2001-0691
KLR650 08-17	2001-0785
SUZUKI	
DR350 90-99	2001-0690
DRZ400S 00-17	2001-0688
DR650SE 96-17	2001-0689
YAMAHA	
TW200 87-17	2001-0682
XT225 92-07	2001-0681
WR250R 08-17	2001-0683
XT600 84-90	2001-0684

- APPAREL
- RIDER ARMOR
- YOUTH
- LUGGAGE & PACKS
- BIKE BODY**
- BIKE CONTROLS
- BIKE SUSPENSION
- BIKE BRAKING
- BIKE DRIVE
- BIKE BEARINGS
- BIKE ENGINE
- BIKE ELECTRICAL
- BIKE EXHAUST
- BIKE WHEELS
- ATV BODY
- ATV CONTROLS
- ATV BRAKING
- ATV DRIVE
- ATV SUSPENSION
- ATV BEARINGS
- ATV ENGINE
- ATV ELECTRICAL
- ATV EXHAUST
- ATV WHEELS
- GARAGE
- PROMO
- SIZING CHART



ALUMINUM SKID PLATES **\$80⁹⁵ - \$210⁹⁵**

- Protects vital engine parts and cases from rocks and debris
- Clear anodized for corrosion protection and good looks
- Skid plates made from 3/16" 5052 H-32 aluminum (some plates use .160" material)
- Smooth underside won't snag when crossing logs
- Oil drain hole on all required models
- Heat-treated chromoly steel clamps keep plates mounted securely
- All mounting hardware included
- Replacement clamps available
- Made in the USA

DESCRIPTION	RETAIL PRICE
REPLACEMENT CLAMPS	\$7.95 - \$10.95

ALUMINUM SKID PLATES

MAKE/MODEL/YEAR	SKID PLATE	SKID PLATE REPLACEMENT CLAMPS
BMW		
F650GS 08-12	0505-0966 ^{1/2}	-
F700GS 13-16	0505-0966 ^{1/2}	-
F800GS 08-16	0505-0966 ^{1/2}	-
GAS GAS		
MX/XC/EC200/250/300 88-13	M750	(3) M209
HONDA		
CRF50F/CRF70F 02-16	0505-0047	-
XR50/70 00-12	0505-0047	-
CR80/85/85E 00-08	M100	(3) M208
CRF110 13-17	0506-0904	-
CR125 02-07	M105	(4) 0506-0152
CRF150F/230 03-05	0505-0048	(3) M208
CRF150F 06-17	0506-0261	(2) M208
CRF150R 07-17	0506-0288	(2) M208 / (2) M209
CRF230 06-17	0505-0048	(3) M208
CRF230L 08-17	0505-1044	(3) M208 / (1) M209
CR250 97-99	M451X	(3) M827
CR250 00-01	M452X	(4) M827
CR250 02-09	M453X	(3) 0506-0152 / (1) 0506-0153
CRF250R 04-09	0505-0064	(1)0506-0152, (3)0506-0153
CRF250X 04-17	0505-0064	(1)0506-0152, (3)0506-0153
CRF250R 10-13	0505-1045	(4) 0506-0763
CRF250R 14-17	0506-0824	-
CRF250L 13-17	0506-0767	-
XR250R 86-94	M405X	(2) M207
XR250R 96-04	M412X	(1) M207 / (3)M208
XR400R 96-04	M411X	(1) M207 / (3) M209
CRF450R 02-04	M454X	(4) M827
CRF450R 05-08	0506-0149	(3) 0506-0152
CRF450R 09-16	0505-0896	(4) 0506-0763
CRF450R 17	0506-1130	-
CRF450RX 17	0506-1130	-
CRF450X 05-17	0506-0183	(1) 0506-0152
CR500 90-01	M433	(3) M209
XR600R 89-00	M431	(3) M208
XR650L 92-17	M431	(3) M208
XR650R 00-07	M434X	-
HUSABERG		
TE 250/300 11-13	0506-0641	(4) M208
HUSQVARNA		
TC85 14-16	0506-0202	-
TC/TE 125 14-16	0506-0654	-
TE150 17	0506-1154	-

ALUMINUM SKID PLATES (CON'T)

MAKE/MODEL/YEAR	SKID PLATE	SKID PLATE REPLACEMENT CLAMPS
HUSQVARNA (CON'T)		
FC250 14-15	0506-0776	-
FC250 16-17	0506-0913	-
FE250 14-16	0506-0776	-
FE250 17	0506-1137	-
FX250 16-17	0506-0913	-
TC250 14-16	0506-0641	-
TE250/300 14-16	0506-0641	-
250/300/360 CR/WR 98-13	M207X	(3) M208
250/310/450/510 TC/TE/TXC 08-09	0505-1101	(2) M208
310/450/510 TC/TE/TXC 2010	0505-1101	(2) M208
FC/FE 350 14-15	0506-0747	-
FE 350 17	0506-1137	-
FC/FX 350 16-17	0506-1129	-
FC/FE 450 14-15	0506-0773	-
FC450 16-17	0506-0912	-
FC450 17	0506-1136	-
FE450 16	0506-0653	-
FE450 17	0506-1135	-
FX450 16	0506-0912	-
FX450 17	0506-1136	-
FE501 14-15	0506-0773	-
FE501 16	0506-0653	-
FE501 17	0506-1135	-
KAWASAKI		
KX65 97-17	0506-0262	-
KX80/85/100 96-16	M220	-
KX125 03-05	M242	(3) M208
KLX140 08-17	0505-1098	(2) M207
KDX200 89-94	M214	(4) M208
KDX200/220 95-06	M217	(3) M208
KX250 88-89	M222	(4) M208
KX250 94-04	M228	(3) M209
KLX250S 06-15	0506-0372	(2) M208
KX250 05-07	0506-0180	(2) M209
KX250F 09-17	0505-0899	-
KLX300 97-08	M234	(4) M208
KLX400 03-05	M446	(1) M209
KX450F 06-08	0506-0265	0506-0152
KX450F 09-15	0505-0900	(2) 0506-0152
KX450F 16-17	0506-0928	-
KLX450R 07-09	0506-0265	(2) 0506-0152
KX500 88-02	M222	(4) M208
KLX650 88-17	0506-0373	(4) M209
KTM		
85SX/105SX 05-16	0506-0202	(4) M804
125SX 12-15	0506-0654	(2) M208
125SX 16	0506-0929	-
125/200SX/MX/MXC/EXC 98-03	M211X	(4) M804
125/SX/EXC125/200 04-11	0505-0138	(4) M208
125/200EXC 12-13C	0506-0654	(2)M208
150SX 12-15	0506-0654	(2)M208
150SX 16	0506-0929	-
150XC 12-15	0506-0654	(2)M208
150XC-W 17	0506-1154	-
200XC/XC-W 07	0505-0138	(4) M208
200XC-W 12-14	0506-0654	(2)M208
250/450/525EXC/MXC 04-06	0505-0049	(2) M208
250/300EXC 07-11	0506-0314	(2) M208
250/300SX/MX/MXC/EXC 90-02	M224	(4) M804
250/300SX/MX/MXC/EXC 03-06	0506-0181	(4) M804
250SX 03-06	0506-0181	(4) M804
250SX 07-11	0506-0314	(2) M208
250SX 12-16	0506-0641	(2)M208
250SX 17	0506-1063	-
250SX-F 08-10	0506-0381	(2)M209
250SX-F 11-12	0506-0652	(2)M209
250SX-F 13-15	0506-0776	-
250SX-F 16-17	0506-0913	-
250/300XC/XC-W 07	0506-0181	(4) M804
250/300XC/XC-W 08-10	0506-0314	(2) M208
250XC/XC-W 11-16	0506-0641	(2)M208
250XC 17	0506-1063	-
250XC-F 12	0506-0652	(2)M209
250XC-F 13-15	0506-0776	-
250XC-F 16-17	0506-0913	-

ALUMINUM SKID PLATES (CON'T)

MAKE/MODEL/YEAR	SKID PLATE	SKID PLATE REPLACEMENT CLAMPS
KTM (CON'T)		
250/300EXC 12-13C	0506-0641	(2)M208
250EXC-F 12-13C	0506-0652	(2)M209
250EXC-F 14-16	0506-0776	-
250EXC-F 17	0506-1137	-
250XCF-W 12-13	0506-0652	(2)M209
250XCF-W 14-16	0506-0776	-
250XCR-W 14	0506-0776	-
250XCR-W 12-13	0506-0652	(2)M209
300XC-W 11	0506-0314	(2) M208
300XC/XC-W 12-16	0506-0641	(2)M208
300XC 17	0506-1063	-
300XC-W 17	0506-1062	-
350EXC-F 14-16	0506-0747	(2) M209
350EXC-F 17	0506-1137	-
350SX-F 14-15	0506-0747	(2) M209
350SX-F 16	0506-0913	-
350SX-F 17	0506-1129	-
350XC-F 14-15	0506-0747	(2) M209
350XC-F 16	0506-0913	-
350XC-F 17	0506-1129	-
350XCF-W 14-16	0506-0747	(2) M209
360/380MX/MXC/EXC 96-02	M224	(4) M804
400/450/520/525SX/MXC/EXC 00-03	M236	(2) M804
400/450/525EXC/XC/XC-W 07	0505-0049	(2) M208
450/525SX/EXC/MXC (4 STROKE) 04-06	0505-0049	(2) M208
450EXC-F 17	0506-1135	-
450/530 EXC-R/XCR-W 08	0506-0376	(3) M209
450SX-F 16	0506-0912	-
450SX-F 17	0506-1136	-
450XC-F 12	0506-0653	(2)M209
450XC-F 13-15	0506-0773	-
450XC-F 16	0506-0912	-
450XC-F 17	0506-1136	-
450XCF-W 12-14	0506-0653	(2)M209
450XC-W 12-16	0506-0653	(2)M209
450/500XCF-W/EXC-F 12	0506-0653	(2)M209
500EXC 12-16	0506-0653	(2)M209
500EXC-F 17	0506-1135	-
500XC-W 12-16	0506-0653	(2)M209
SUZUKI		
RM80/85/L 98-13	M238	(2) M207
RM100 03-04	M220	-
RM125 01-08	M239	(4) M208
RM250 89-93	M440X	(4) M208
RM250 01-08	M448	(3) M209
RMX250 89-98	M440X	(4) M208
RMZ250 07-09	0506-0313	(3) 0506-0152 / (1) 0506-0153
RMZ250 10-16	0506-0625	(2)0506-0152
DR250/350 90-95	M442X	(2) M208
DR350 96-99	M442X	(2) M208
DR-2400/E/S 00-16	M446	(1) M209
RMZ450 08-16	0505-0901	(4) 0506-0152
DR650SE 98-16	M449X	(4) M208
YAMAHA		
YZ80/85 93-17	M240	(2) M207
TTR125/L ALL YEARS	0505-0050	-
YZ125 95-04	M245	(3) M208
YZ125 05-17	0506-0147	(4) 0506-0152
TW200 ALL YEARS	0505-0965	(2) M208
TTR250 97-06	M250	(2) M208 / (3) M209
WR250 94-97	M216	(2) M208 / (1) M209
WR250F 02-06	0505-0051	(2) M208
WR250F 07-13	0506-0311	(1) 0506-0152
WR250F 14-17	0506-1036	-
WR250R 08-16	0506-0401 ³	-
WR250X 00-08	0506-0401	-
YZ250 93-95	M216	(2) M208 / (1) M209
YZ250 99-04	M235	(1) M803 / (2) M209
YZ250 05-17	0506-0145	(4) 0506-0152
YZ250F 01-05	M251	(2) M208
YZ250F 07-09	0506-0310	(1) 0506-0152
YZ250F 10-13	0505-1099	-

ALUMINUM SKID PLATES

MAKE/MODEL/YEAR	SKID PLATE	SKID PLATE REPLACEMENT CLAMPS
YAMAHA (CON'T)		
YZ250F 14-17	0506-0927	-
YZ250FX 15-17	0506-1036	-
XT250 08-17	0505-0902	-
YZ/WR400F/426F 98-02	M233X	(3) M209
WR450F 03-06	M243	(2) M208
WR450F 07-11	0506-0312	(1) 0506-0152
WR450F 12-15	0506-0745	(3) 0506-0152
WR450F 16-17	0506-1036	-
YZ450F 06-09	0506-0267	(1) 0506-0152
YZ450F 10-13	0505-1100	(2) 0506-0152
YZ450F 15-17	0506-0927	-
YZ450FX 15-17	0506-1036	-
SUPER TENERE 10-13	0506-0744	-
(*) HOW MANY CLAMPS ARE NEEDED 1 - FULL SKID PLATE 2 - ANODIZED BLACK 3 - NOT FOR CA MODEL		

ALUMINUM SKID PLATE REPLACEMENT HARDWARE

DESCRIPTION	PART #
7/8" STD. CLAMP	M207 ²
1" STD. CLAMP	M208 ²
1-1/8" STD. CLAMP	M209 ²
1-3/8" STD. CLAMP	M803 ²
25MM STD. CLAMP	M804 ²
SQUARE CLAMP	0506-0152
SQUARE CLAMP	0506-0153
SQUARE CLAMP	M827 ¹
REPLACEMENT BOLT KIT (4 BOLTS & 4 WASHERS)	M206
NOTE: REPLACEMENT CLAMPS INCLUDE BOLT AND WASHER 1 - PART NUMBER STAMPED INTO CLAMP 2 - DIAMETER OF FRAME TUBE IS STAMPED INTO CLAMP	

SKID PLATE FOAM

\$14.95

- Keep debris from packing between your engine and skidplate
- Available in stealth
- Made in the USA

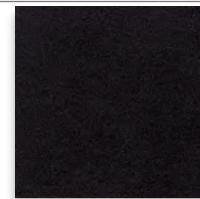

SIZE	PART #
8" W X 10" H X 2" D	M300-30



PRO SKID PLATE \$114.95 - \$142.95

- Made from a flexible high-density polyethylene construction
- HDPE is an excellent material; a technical plastic which offers many characteristics to protect your bike
- 6mm thick for maximum protection of the frame and cases
- Goes through a thermoforming process and welded
- 40% lighter than 4mm aluminum
- No more vibrating or rattling
- Mounting hardware and installation instructions included

PRO SKID PLATES	
MAKE/MODEL/YEAR	PART #
HONDA	
CRF150R 07-15	0506-0854
CRF250 04-09	0506-0683
CRF250 10-16	0506-0784
CRF250L 13-17	0506-0758
CRF250X 06-12	0506-0659
CRF450 05-08	0506-0679
CRF450 09-16	0506-0665
CRF450 17	0506-1131
CRF450X 06-13	0506-0660
HUSQVARNA	
TC250 17	0506-1057
TE250 17	0506-1058
TE300 17	0506-1058
TX300 17	0506-1057
KAWASAKI	
KX85 06-15	0506-0664
KX250F 13-16	0506-0759
KX250F 17	0506-1132
KX450F 09-15	0506-0667
KX450F 16-17	0506-0908
KTM	
85SX 09-15	0506-0663
125/150SX 11	0506-0674
125SX 16-17	0506-0907
200XC-W 13	0506-0674
250EXC-F 17	0506-1059
250SX 17	0506-1057
250SXF 13-14	0506-0760
250SXF 15	0506-0852
250SXF 16-17	0506-0906
250SXF-FE 15.5	0506-0906
250/300XC/XC-W 13-16	0506-0762
250XC-F 13-15	0506-0760
250XC-F 16-17	0506-0906

PRO SKID PLATES (CON'T)	
MAKE/MODEL/YEAR	PART #
KTM (CON'T)	
250XCF-W 14	0506-0760
250XC-W 17	0506-1058
300XC 17	0506-1057
300XC-W 17	0506-1058
350EXC-F 12-16	0506-0656
350EXC-F 17	0506-1059
350SXF 13-14	0506-0760
350SXF 15	0506-0852
350SXF 16-17	0506-0906
350XC-F 16	0506-0906
450SXF-FE 15.5	0506-1023
450SXF 16-17	0506-1023
450XC-F 16	0506-1023
450XC-W 12-16	0506-0703
500EXC 12-16	0506-0703
500EXC-F 17	0506-1060
500XC-W 12-16	0506-0703
SUZUKI	
RMZ250 10-15	0506-0671
RMZ450 08-15	0506-0677
YAMAHA	
YZ125 05-17	0506-0661
WR250F 15-17	0506-0865
WR250R 08-16	0506-0655
YZ250 05-17	0506-0662
YZ250F 15-16	0506-0853
YZ250FX 15-17	0506-0865
WR450F 12-14	0506-0701
WR450F 16-17	0506-0865
YZ450F 06-09	0506-0680
YZ450F 10-13	0506-0670
YZ450F 15-16	0506-0853
YZ450FX 16-17	0506-0865

LOWER FORK LEG GUARD \$49.95

- Strong, lightweight, aluminum guard
- Made from 6061-T6 billet aluminum
- Compliments the new Front Brake Rotor Guard
- Made in the USA



MAKE/MODEL/YEAR	RIGHT LEG	LEFT LEG
HUSABERG		
ALL MODELS 09-14	0406-0069	0406-0078
HUSQVARNA		
125-501 ALL MODELS 14	0406-0069	0406-0078
125-501 FE/TE 15	0406-0069	0406-0078
125-501 FC/TC 15	0406-0079	0406-0080
125-501 ALL MODELS 16-17	0406-0079	0406-0080
KTM		
125-530 03-14	0406-0069	0406-0078
125-450 XC/XCF/SX/SXF 15	0406-0079	0406-0080
XCW/XCFW/EXC 15	0406-0069	0406-0078
125-500 ALL MODELS 16-17	0406-0079	0406-0080
SHERCO		
250-510 ALL ENDURO MODELS 13-17	0406-0069	0406-0080
YAMAHA		
YZ125/250 08-17	0406-0091	-
YZ250X 16-17	0406-0091	-
YZ250F 08-17	0406-0091	-
YZ250FX 14-17	0406-0091	-
WR250 05-17	0406-0092	-
YZ450F 08-17	0406-0091	-
YZ450FX 14-17	0406-0091	-
WR450 05-17	0406-0092	-

MUD FLAPS \$12.95

- Quality injection molded fit and finish
- Wider than stock to protect rear shock
- Available in black
- Made in the USA



MAKE/MODEL/YEAR	PART #
HONDA	
CR125/250 90-07	0520-1359
CRF250 07-09	0520-1356
CRF250 10-13	0520-1359
CRF250 14-17	0520-1362
CRF450 02-12	0520-1359
CRF450 13-16	0520-1362
CRF450X 05-14	0520-1359
HUSABERG	
2-STROKE MODELS ONLY 09-13	0520-1357
KAWASAKI	
KX250F 13-16	0520-1361
KX450F 12-15	0520-1361
KTM	
SX/XC 07-15	0520-1357
XC-W 08-16	0520-1357
YAMAHA	
YZ125/250 04-14	0520-1358
WRF250/450 03-09	0520-1358
YZF250/450 03-09	0520-1358
YZ250F 10-16	0520-1360
YZ450F 14-16	0520-1360

CARBON FIBER SKID PLATES BY ELINE

\$159⁹⁵

- Thick composite plates with many advantages over aluminum
- The use of antiballistic composite material gives our composite a longer fatigue life and greater tensile strength than aluminum
- Composite plates are molded to the exact shape desired, making for a closer fit and more protective plate
- Composite plates absorb vibration and do not amplify sounds like aluminum plates do
- When hit hard, aluminum permanently deforms, bending frame tubes and slicing into water pumps
- Composite plates will bounce back from hard hits and look great long after aluminum plates give up
- Skid plates protect the side engine cases and the water pump in addition to the frame and the center case
- Designed with a high front to keep mud from building up on the engine
- Mounting hardware included



MAKE/MODEL/YEAR	PART #
HONDA	
CRF150R 06-15	0506-0325
CR250 02-07	0506-0326
CRF250R 04-08	0506-0327
CRF250X 04-17	0506-0329
CRF450R 05-08	0506-0330
CRF450R 09-15	0506-0521
CRF450X 05-17	0506-0332
HUSABERG	
TE250/350 11-14	0506-0645
FE350 13-14	0506-0630
FE501 13-14	0506-0725
HUSQVARNA	
TC125 16-17	0506-0935
TE125 16-16	0506-0589
TE150 17	0506-0935

MAKE/MODEL/YEAR	PART #
HUSQVARNA (CONT)	
FC250/350 16	0506-0936
FC/FE250 17	0506-0936
FE250/300 14-15	0506-0630
TC/TE250/300 14-16	0506-0645
FC/FE350 15	0506-0630
FX/FC/FE350 17	0506-0936
FC450 16	0506-0937
FE450/501 14-15	0506-0725
FX/FC/FE/FS450 17	0506-0937
FE501 17	0506-0937
KAWASAKI	
KLX400 03-05	0506-0336
KTM	
125SX 16-17	0506-0935
144/200 ALL 08-16	0506-0589
150 ALL 08-15	0506-0589
150SX 16	0506-0935
150SX/XCW 17	0506-0935
250/300 TWO STROKE ALL 04-07	0506-0340
250/300 TWO STROKE ALL 11-16	0506-0645
250SX/XCF 13-15	0506-0630
250SX/XCF 16	0506-0936
250SX/FACTORY/XCF-W 17	0506-0936
250XCF-W 14-15	0506-0630
350SX/XCF-W/EXC 11-15	0506-0630
350SX/XCF/EXCF 17	0506-0936
450/505SX 07-12	0506-0345
450/505XC-F 08-12	0506-0345
450XCF-W/500XCF-W/EXC 12-15	0506-0725
450SX/XCF 16	0506-0937
450SX/FACTORY/XCF/EXCF 17	0506-0937
450/500XCW/EXC 12-16	0506-0725
450/530EXC-R/XCR-W 08-11	0506-0371
500EXCF 17	0506-0937
SUZUKI	
DRZ400 (ALL) 00-15	0506-0336
YAMAHA	
YZ250 05-17	0506-0351
YZ250X 16-17	0506-0351
YZ450F 06-09	0506-0358
WR450F 07-11	0506-0358

NEW!



LINKAGE GUARD

\$89⁹⁵

- Made from a flexible high-density polyethylene construction
- Made from HDPE, a technical plastic which offers many excellent characteristics
- Lighter than aluminum
- 10mm thick for maximum protection
- Form a real cage around the linkage to prevent a costly replacement
- CNC machined
- Mounting hardware included

MAKE/MODEL/YEAR	PART #
HUSQVARNA	
TC125 16-17	1302-0647
TX125 17	1302-0647
FC250 16-17	1302-0647
FE250 14-17	1302-0648
TC250 16-17	1302-0647
TE250 14-17	1302-0648
TE300 14-17	1302-0648
TX300 16-17	1302-0647
FC350 16-17	1302-0647
FE350 14-17	1302-0648
FX350 16-17	1302-0647
FC450 16-17	1302-0647
FE450 14-17	1302-0648
FX450 16-17	1302-0647
FE501 14-17	1302-0648
KTM	
125SX 16-17	1302-0647
250SX 16-17	1302-0647
250SX 16-17	1302-0647
250SX 16-17	1302-0647
250XC 16-17	1302-0647
250XC-F 16-17	1302-0647
300XC 16-17	1302-0647
350SX 16-17	1302-0647
350XC-F 16-17	1302-0647
450SX 16-17	1302-0647
450XC-F 16-17	1302-0647



RADIATOR BRACES **\$57.95 - \$99.95**

- Heavy-duty, 4mm thick 5052 aluminum, to protect expensive and fragile radiators from side impacts and twisting
- Laser etched logos on black anodized cross bars lend subtle styling and excellent support
- Includes all necessary mounting hardware and instructions
- Some applications use two piece guard assemblies to ease installation
- Will not work with oversized gas tanks
- Made in the USA

RADIATOR BRACES	
MAKE/MODEL/YEAR	PART #
BETA	
RR 250/300 13-17	1901-0511
GAS GAS	
200/300 07-13	1901-0415
HONDA	
CR250R 05-08	1901-0141
CRF250R 04-09	1901-0142
CRF250R 10-13	1901-0259
CRF250R 14-15	1904-0090
CRF250R 16	1901-0611
CRF250X 04-16	1901-0143
CRF450R 05-08	1901-0144
CRF450R 09-12	1901-0240
CRF450R 13-14	1901-0429
CRF450R 15-16	1901-0611
CRF450R 17	1901-0632
CRF450RX 17	1901-0632
CRF450X 05-16	1901-0145
HUSABERG	
ALL 09-14	1901-0487 ²
HUSQVARNA	
85TC 14-17	1901-0604
125-501 ALL MODELS 14-15	1901-0487 ²
125TC 16	1901-0610
125-501 FE/TE 16	1901-0487 ²
125-501 ALL MODELS 17	1901-0610
250/350/450FC 16	1901-0610
250/300 TC 16	1901-0487 ²
ALL MODELS 04-12 EXCEPT 610 & TE/TC449	1901-0414
KAWASAKI	
KX250F 10-16	1901-0261
KX450F 10-13	1901-0262
KX450F 14-15	1901-0501
KX450F 16-17	1901-0605
KLX450R 08-11	1901-0175
KTM	
85 SX/SXS 13-17	1901-0604
125/200/250/300	
SX/EXC/MXC 2-STROKE 00-05	1901-0134
125/200/250/300SX/XC/XC-W 2-STROKE 2006	
250SX 2006	
200/250/300XC/XC-W 2-STROKE 2007	
250XCF-W 2007	
DOES NOT FIT '07 SX MODELS	1901-0135
250/400/450/520/525EXC/MXC 4-STROKE 01-07	
400/450/525SX/XC/XC-G/EXC-G 2006	
400/450/525XC/XC-G/EXC-G 2007	
DOES NOT FIT '07 SXF MODELS	1901-0136

RADIATOR BRACES (CON'T)	
MAKE/MODEL/YEAR	PART #
KTM (CON'T)	
125/250SX 07	
250/450SX 07	
125-530 ALL 08-15	1901-0487 ²
ALL EXC & SIX DAYS MODELS W/FAN 08-16 AND XCFW MODELS WITH KTM FAN KIT	1901-0487 ²
125/150/250F/350/450 SX/SXF/XCF 16	1901-0610
125-500 ALL MODELS 17	1901-0610
200-500CC EXC/XC/XCW/XCFW 16	1901-0487 ²
SUZUKI	
RMZ250 10-12	1901-0263
RMZ450 10-17	1901-0264
RMX450 10-17	1901-0265
YAMAHA	
YZ/YZX 125/250 05-17	1901-0137
YZ250F 01-05	1901-0138
YZ250F 06	1901-0140
WR250F 05-06	1901-0138
WR250F 07-13	1901-0229
WR250F 15-17	1901-0524
YZ250F 07-09	1901-0229
YZ250F 10-13	1901-0266
YZ250F 14-17	1904-0089
YZ250FX 15-17	1901-0524
WR250R/X 08-13	1901-0310 ¹
WR450F 05-06	1901-0139
YZ450F 03-05	1901-0139
YZ450F 06	1901-0140
WR450F 07-11	1901-0229
WR450F 12-15	1901-0425
WR450F 16-17	1901-0524
YZ450F 07-09	1901-0229
YZ450F 10-13	1901-0267
YZ450F 14-17	1904-0089
YZ450FX 16-17	1901-0524
1 - ONLY ONE RADIATOR BRACE ON THIS MODEL	
2 - REPLACEMENT RUBBER STRAPS (2 STRAPS) 1904-0102	

RADIATOR GUARDS **\$79.95**

- Protect the front of your radiators from an impact or flying debris
- Made from 3/16" aluminum
- Support rods welded on to attach to your Moose Racing Radiator Braces
- Anodized black
- Easy to clean up
- Made in the USA



MAKE/MODEL/YEAR	PART #
BETA	
250-300 RR 13-16	1901-0522 ¹
HUSABERG	
ALL MODELS 09-14	1901-0520 ²
HUSQVARNA	
125 TC 16	1901-0609 ⁵
125-501 14-15	1901-0520 ²
125-501 TE/FE 16	1901-0520 ²
125-501 ALL MODELS 17	1901-0609 ⁵
250/350/450 FC 16	1901-0609 ⁵
250/300 TC 16	1901-0520 ²
KTM	
125-530 08-15	1901-0520 ²
125/150/250F/350/450 SX/SXF/XCF 16	1901-0609 ⁵
125-500 ALL MODELS 17	1901-0609 ⁵
200-500 SX/XC/XCW/XCFW/EXC 16	1901-0520 ²
YAMAHA	
125/250 YZ/YZX 05-17	1901-0521 ³
250/450 YZF 14-17	1901-0523 ⁴
250 WR/YZFX 15-17	1901-0523 ⁴
1 - MUST USE WITH RADIATOR BRACE 1901-0511	
2 - MUST USE WITH RADIATOR BRACE 1901-0487	
3 - MUST USE WITH RADIATOR BRACE 1901-0137	
4 - MUST USE WITH RADIATOR BRACE 1904-0089	
5 - MUST USE WITH RADIATOR BRACE 1901-0610	



AIRFLOW MESH KITS

\$48.⁹⁵

- Customize your bike, quad or sled
- Use this aluminum mesh to cover radiators, oil coolers, or bodywork vents
- Includes one 18" x 18" panel and full instructions
- Available in diamond, honeycomb and round
- Made in the USA



PATTERN	PART #
DIAMOND	1901-0122
HONEYCOMB	1901-0123
ROUND	1901-0153

LICENSE PLATE HOLDER

\$13.⁹⁵

- Made of tough plastic
- Will adapt to almost any off-road rear fender
- All mounting hardware included
- Made in the USA



LICENSE PLATE HOLDER	2030-1033
----------------------	-----------

LICENSE PLATE BOLT KIT

\$3.⁹⁵

- Contains four pieces of special nylon flange bolts, and four flange nuts
- Lightweight
- All weather - will not corrode



LICENSE PLATE BOLT KIT	2030-0950
------------------------	-----------



ADVENTURE SEATS

\$344.⁹⁵

- Rugged micro-fiber suede top cover provides rider comfort and confidence
- Side gripper panes keep you aboard during aggressive maneuvering
- Smooth marine-grade vinyl with debossed Moose Racing logo
- Comes with strap kit that enables you to confidently secure cargo to the pillion section of your seat
- Some models have low profile option available
- Made in the USA

MAKE/MODEL/YEAR	PART #
BMW	
XR650L 93-16	0810-1328
KAWASAKI	
KLR650 08-15	0810-1329
SUZUKI	
DRZ400/E/S/SM 00-16	0810-1332
DRZ400/E/S/SM 00-16 (LOW PROFILE)	0810-1333
DR650SE 96-09; 11-16	0810-1334



RACE NUMBERS

\$3.⁹⁵ - \$4.⁹⁵

- 4 1/2" and 6" numbers available
- 12 mil durable high gloss vinyl
- Super tacky adhesive
- 4 1/2" numbers work well for double digit or three digit numbers on all big bikes and mini bikes
- 6" numbers work well for a single digit or double digit number on big bikes and some mini bikes
- Available in black or white
- Sold in packs of three

NUMBER	4 1/2" BLACK	4 1/2" WHITE	6" BLACK	6" WHITE
0	4310-0640	4310-0650	4310-0660	4310-0670
1	4310-0641	4310-0651	4310-0661	4310-0671
2	4310-0642	4310-0652	4310-0662	4310-0672
3	4310-0643	4310-0653	4310-0663	4310-0673
4	4310-0644	4310-0654	4310-0664	4310-0674
5	4310-0645	4310-0655	4310-0665	4310-0675
6	4310-0646	4310-0656	4310-0666	4310-0676
7	4310-0647	4310-0657	4310-0667	4310-0677
8	4310-0648	4310-0658	4310-0668	4310-0678
9	4310-0649	4310-0659	4310-0669	4310-0679

NEW!



BLING PACKS \$71⁹⁵-\$118⁹⁵

- Give your bike that factory look
- Each part is precision CNC machined for a perfect fit
- Available in multiple colors to match OEM colors
- Contents vary per application

BLING PACKS

MAKE/MODEL/YEAR	PART #
HONDA	
CRF230 03-16	1231-0902
CRF250R 04-08	1231-0898
CRF250R 09-16	1231-0901
CRF450R 09-15	1231-0900
CRF450X 05-15	1231-0899
HUSQVARNA	
TC85 14	1231-0925
TC85 15-17	1231-0929
TC125 16-17	1231-0927
TE125 14-17	1231-0926
FC250 14-15	1231-0928
FC250 16-17	1231-0927
FE250 14-16	1231-0928
FE250 17	1231-0926
TC250 14-16	1231-0928
TE250 14-16	1231-0928
TE250 17	1231-0926
TE300 14-16	1231-0928
TE300 17	1231-0926
FC350 14-15	1231-0928
FC350 16-17	1231-0927
FE350 14-16	1231-0928
FE350 17	1231-0926
FC450-14-15	1231-0928
FC450 16-17	1231-0927
FE450 14-16	1231-0928
FE450 17	1231-0926
FE501-14-16	1231-0928
FE501 17	1231-0926
KAWASAKI	
KX250F 11-17	1231-0903
KX450F 09-17	1231-0903
KTM	
65SX 04-11	1231-0911
65SX 12-13	1231-0908
65SX 14-15	1231-0909
65SX 16-17	1231-0924
85SX 03-12	1231-0912
85SX 13-14	1231-0910
85SX 15-17	1231-0923
105SX 04-11	1231-0912
125SX 04-08	1231-0918
125SX 09-12	1231-0919
125SX 13	1231-0920
125SX 14-15	1231-0916
125SX 17	1231-0930
150SX 09-12	1231-0919

BLING PACKS (CON'T)

MAKE/MODEL/YEAR	PART #
KTM (CON'T)	
150SX 13	1231-0920
150SX 14-15	1231-0916
150SX 17	1231-0930
200EXC 04-08	1231-0918
200EXC 09-13	1231-0919
200EXC 14-16	1231-0915
200SX 04	1231-0918
200XC 06-07	1231-0918
250EXC 04-05	1231-0918
250EXC 06-13	1231-0913
250EXC 14-17	1231-0919
250EXC-F 06	1231-0922
250EXC-F 07-13	1231-0913
250EXC-F 14-17	1231-0919
250EXC SIX DAYS 04-05	1231-0918
250EXC SIX DAYS 06-13	1231-0913
250EXC SIX DAYS 14	1231-0921
250EXC SIX DAYS 15-17	1231-0919
250EXC-F SIX DAYS 07-13	1231-0913
250EXC-F SIX DAYS 14-17	1231-0919
250 R FREERIDE 14-17	1231-0923
250SX 04-05	1231-0918
250SX 06-12	1231-0913
250SX 13	1231-0914
250SX 14-17	1231-0930
250SX-F 05-06	1231-0917
250SX-F 07-10	1231-0922
250SX-F 11-12	1231-0913
250SX-F 13	1231-0914
250SX-F 14-17	1231-0930
250SXS 04-05	1231-0918
250SXS 06-07	1231-0913
250SXS-F 06	1231-0913
250SXS-F 07-08	1231-0922
250XC 06-10	1231-0913
250XC 17	1231-0930
250XC-F 07-12	1231-0913
250XC-F 13	1231-0914
250XC-F 14-17	1231-0930
250XC-W 17	1231-0919
300EXC 04-05	1231-0918
300EXC 06-13	1231-0913
300EXC 14-17	1231-0919
300EXC-E 07-08	1231-0913
300EXC SIX DAYS 05	1231-0918
300EXC SIX DAYS 06-13	1231-0913
300EXC SIX DAYS 14	1231-0921
300EXC SIX DAYS 15-17	1231-0919
300XC 06-10	1231-0913
300XC 17	1231-0930
300XC-W 17	1231-0919
350EXC-F 12-13	1231-0913
350EXC-F 14-17	1231-0919
350EXC-F SIX DAYS 12-13	1231-0913
350EXC-F SIX DAYS 14-17	1231-0919
350 FREERIDE 13-17	1231-0923

BLING PACKS (CON'T)

MAKE/MODEL/YEAR	PART #
KTM (CON'T)	
350SX-F 11-12	1231-0913
350SX-F 13	1231-0914
350SX-F 14-17	1231-0930
350XC-F 11-12	1231-0913
350XC-F 13	1231-0914
350XC-F 14-17	1231-0930
400EXC 09-11	1231-0913
400EXC RACING 04-05	1231-0917
400XC-W 07	1231-0918
450EXC 08-13	1231-0913
450EXC 14-17	1231-0919
450EXC RACING 04-05	1231-0917
450EXC RACING 06-07	1231-0913
450EXC RACING SIX DAYS 04-05	1231-0917
450EXC SIX DAYS 08-13	1231-0913
450EXC SIX DAYS 14	1231-0919
450SX-F 07-08	1231-0917
450SX-F 09-12	1231-0919
450SX-F 13	1231-0914
450SX-F 14-17	1231-0930
450XC-F 13	1231-0914
450XC-F 14-17	1231-0930
500EXC 12-13	1231-0913
500EXC 14-17	1231-0919
500EXC SIX DAYS 12-13	1231-0913
500EXC SIX DAYS 14-15	1231-0919
525EXC RACING 04-05	1231-0917
525EXC RACING 06-07	1231-0918
525EXC RACING SIX DAYS 04-05	1231-0930
525XC 07	1231-0918
530EXC 08-11	1231-0913
530EXC SIX DAYS 08-09	1231-0913
SUZUKI	
RMZ250 07-15	1231-0904
RMZ450 05-15	1231-0904
YAMAHA	
YZ250F 09-13	1231-0906
YZ450F 10-13	1231-0905
YZ450F 14-17	1231-0907



RIBBED SEAT COVERS

\$59⁹⁵

- Ribbed traction seat cover
- Rubberized material
- Superior traction wet or dry
- UV protected for long life
- Double stitched for durability
- Ribbed color to match your bike
- Made in the USA

RIBBED SEAT COVERS		
MAKE/MODEL/YEAR	PART #	COLOR
HONDA		
CR80 96-02 / 85 03-07	0821-1785	BLACK/RED RIBBED
CR125/250 00-07	0821-1784	BLACK/RED RIBBED
CRF150R 07-17	0821-1786	BLACK/RED RIBBED
CRF250R 04-09	0821-1787	BLACK/RED RIBBED
CRF250R 10-13	0821-1789	BLACK/RED RIBBED
CRF250R 14-17	0821-1790	BLACK/RED RIBBED
CRF250X 04-09	0821-1787	BLACK/RED RIBBED
CRF450R 05-08	0821-1788	BLACK/RED RIBBED
CRF450R 09-12	0821-1789	BLACK/RED RIBBED
CRF450R 13-16	0821-1790	BLACK/RED RIBBED
CRF450R 17	0821-2614	BLACK/RED RIBBED
HUSQVARNA		
FC/TC/FE/TE 14-15	0821-2109	BLACK/BLUE RIBBED
FC 16-17	0821-2368	BLACK/BLUE RIBBED
TC125 16	0821-2368	BLACK/BLUE RIBBED
TC 17	0821-2368	BLACK/BLUE RIBBED
TX 17	0821-2368	BLACK/BLUE RIBBED
KAWASAKI		
KX80/100 91-00	0821-1798	BLACK/GREEN RIBBED
KX85 01-13	0821-1798	BLACK/GREEN RIBBED
KX85 14-17	0821-1799	BLACK/GREEN RIBBED
KX125 03-05	0821-1797	BLACK/GREEN RIBBED
KX250 03-07	0821-1797	BLACK/GREEN RIBBED
KX250F 06-08	0821-1800	BLACK/GREEN RIBBED
KX250F 09-12	0821-1801	BLACK/GREEN RIBBED
KX250F 13-16	0821-1802	BLACK/GREEN RIBBED
KX250F 17	0821-2615	BLACK/GREEN RIBBED
KX450F 06-08	0821-1800	BLACK/GREEN RIBBED
KX450F 09-11	0821-1801	BLACK/GREEN RIBBED
KX450F 12-15	0821-1802	BLACK/GREEN RIBBED
KX450F 16-17	0821-2371	BLACK/GREEN RIBBED
KTM		
50 09-15	0821-1794	BLACK/ORANGE RIBBED
50 16-17	0821-2369	BLACK/ORANGE RIBBED
65 09-15	0821-1795	BLACK/ORANGE RIBBED
65 17	0821-2370	BLACK/ORANGE RIBBED
85 13-17	0821-1796	BLACK/ORANGE RIBBED
SX 07-10 / EXC 08-11 / XC 08-10	0821-1791	BLACK/ORANGE RIBBED
SX125 16	0821-2110	BLACK/ORANGE RIBBED
SX 11-14 / XC 150-250-300		
11-15 / 250SX 16	0821-1792	BLACK/ORANGE RIBBED
SX150 16	0821-2110	BLACK/ORANGE RIBBED
200/250/450 03 / SX 125-525		
04-06 / EXC/MXC 04-07	0821-1793	BLACK/ORANGE RIBBED
250/450 FACTORY EDITION 15	0821-2110	BLACK/ORANGE RIBBED
SX 17	0821-2110	BLACK/ORANGE RIBBED
SXF 16-17	0821-2110	BLACK/ORANGE RIBBED
XC 17	0821-2110	BLACK/ORANGE RIBBED
XCF 16-17	0821-2110	BLACK/ORANGE RIBBED

RIBBED SEAT COVERS (CON'T)

MAKE/MODEL/YEAR	PART #	COLOR
SUZUKI		
RM85 02-17	0821-1804	BLACK/YELLOW RIBBED
RM125 01-07	0821-1803	BLACK/YELLOW RIBBED
RM250 01-09	0821-1803	BLACK/YELLOW RIBBED
RMZ250 10-17	0821-1806	BLACK/YELLOW RIBBED
RMZ450 05-07	0821-1807	BLACK/YELLOW RIBBED
RMZ450 08-17	0821-1808	BLACK/YELLOW RIBBED
YAMAHA		
YZ85 02-17	0821-1810	BLACK/BLUE RIBBED
YZ125/250 02-17	0821-1809	BLACK/BLUE RIBBED
YZ250/450F 03-05	0821-1811	BLACK/BLUE RIBBED
YZ250/450F 06-09	0821-1812	BLACK/BLUE RIBBED
YZ250F 10-13	0821-1813	BLACK/BLUE RIBBED
YZ250F 14-17	0821-1814	BLACK/BLUE RIBBED
YZ450F 10-13	0821-1815	BLACK/BLUE RIBBED
YZ450F 14-17	0821-1814	BLACK/BLUE RIBBED

TAYLA JONES





BRENT VAN DONNICK



RUBBERIZED
"DIAMOND"
GRIPPING
MATERIAL

GRIPPER SEAT COVERS

\$43.95

- Rubberized "Diamond" gripper material
- Doubled stitched for durability
- Superior traction in all riding conditions
- Made in the USA

GRIPPER SEAT COVERS	
MAKE/MODEL/YEAR	PART#
HONDA	
CRF50/XR 00-17 (TALL FOAM)	0821-1044
CR125 98-99	0821-1038
CR125/250 00-07	0821-1037
CRF150R 07-17	0821-1039
CR250 97-99	0821-1038
CRF250R/X 04-09	0821-1040
CRF250 10-13	0821-1043
CRF250 14-17	0821-1756
CRF450R 02-04	0821-1041
CRF450R/X 05-17	0821-1042
CRF450 09-12	0821-1043
CRF450 13-16	0821-1756
HUSQVARNA	
FC/FE/TC/TE 14-15	0821-2366
TE/FE 16	0821-2366
TC250 16	0821-2366

GRIPPER SEAT COVERS (CON'T)	
MAKE/MODEL/YEAR	PART#
KAWASAKI	
KX65 00-17	0821-1455
KX80/100 91-00	0821-1051
KX85/100 01-13	0821-1051
KLX110 02-17	0821-1455
KX125/250 94-98	0821-1049
KX125/250 99-02	0821-1050
KX450F 16-17	0821-2367
KTM	
EXC/MXC 03	0821-1045
EXC/MXC 04-07	0821-1046
EXC 08-11/XC 08-10	0821-1047
SX 01-02/ SX125 03/ SX525 03	0821-1045
SX125-525 04-06	0821-1046
SX150/250/350/450 11-15 / 250 16	0821-1228
SX 07-10	0821-1047
125/150SX 16-17	0821-2366
200/250/450 03	0821-1046
XC150/250/300 11-15	0821-1228
250/450SX 16-17	0821-2366
250/350/450XCF 16-17	0821-2366
SUZUKI	
RM65 03-05	0821-1455
RM100 03-05	0821-1051
DRZ110 03-05	0821-1455
RM125/250 96-00	0821-1055
RM125 01-07	0821-1054
RM250 01-09	0821-1054
YAMAHA	
YZ125/250 96-01	0821-1063
YZ125/250 02-17	0821-1062
YZ250F 14-17	0821-1758
WR250 07-12/450F 07-11	0821-1061
YZ250F 01-02/400F 98-99/426 99-02	0821-1065
YZ450F 14-17	0821-1758

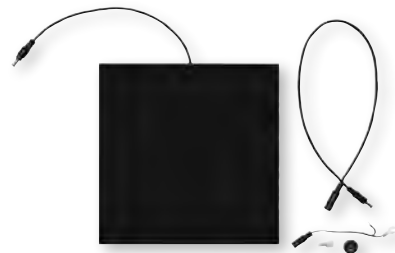

SEAT HEATER

\$79.95

- Works with motorcycles, ATVs, UTVs and snowmobiles
- Ultra-thin flexible and easy to install under the stock seat cover
- Measures 9" x 9"
- Durable long lasting carbon fiber cloth like element
- 30 watts (less than 2 amps)
- Includes a 24" quick disconnect cable for easy seat removal, on/off switch and required hardware for installation
- Made in the USA

SEAT HEATER	0821-1612
-------------	-----------



STANDARD SEAT COVERS

\$39⁹⁵

- Heavy-duty marine grade vinyl
- UV protected for long life
- Double stitched for durability
- Made in the USA

STANDARD SEAT COVERS		
MAKE/MODEL/YEAR	COLOR	PART #
HONDA		
CRF70 04-12	RED/BLACK	0821-1195
XR80R/100R 85-00	RED	0821-1203
XR/CRF80/100 01-13	RED/BLACK	0821-1196
CR125 90	RED	0821-1191
CR125 91-92	RED	0821-1192
CR125 93-97	RED	0821-1193
CR125/250 00-07	RED/BLACK	0821-1190
CRF150F/230F 04-17	RED/BLACK	0821-1194
XR200R 84-03	RED	0821-1197
XR200R 84-03	BLUE	0821-1198
CR250 87-89	RED	0821-1191
CR250 90-91	RED	0821-1192
CR250 92-96	RED	0821-1193
XR250R 84-85	RED	0821-1197
XR250R 84-85	BLUE	0821-1198
XR250R 86-95	RED	0821-1200
XR250R/400R 96-04	RED	0821-1199
CR500 87-90	RED	0821-1191
CR500 91-01	RED	0821-1192
XR600R 88-00	RED	0821-1201
XR600R 88-00	BLUE	0821-1202
XR650L 93-17	RED	0821-1201
XR650L 93-17	BLUE	0821-1202
HUSQVARNA		
TE/TC/SM 05-07	BLACK	0821-1224
WR/CR/SM 125 06-08	BLACK	0821-1224
WR250 06-12	BLACK	0821-1224
WR300 09-12	BLACK	0821-1224
KAWASAKI		
KX60 83-05	BLACK	0821-1215
KX65 00-17	BLACK	0821-1461
KX80/100 91-00	BLACK	0821-1216
KX85/100 01-13	BLACK	0821-1216
KLX110 02-17	BLACK	0821-1461
KX125/250 88-89	BLACK	0821-1466

STANDARD SEAT COVERS (CON'T)

MAKE/MODEL/YEAR	COLOR	PART #
KAWASAKI (CON'T)		
KX125/250 90-91	BLUE	0821-1457
KX125/250 92-93	BLUE	0821-1458
KX125/250 99-02	GREEN/BLACK	0821-1214
KLX125 03-05	BLACK	0821-1217
KDX200/220 95-06	BLACK	0821-1212
KLX300 97-07	BLACK	0821-1459
KLX400 03-05	BLACK	0821-1464
KX500 88-04	BLACK	0821-1466
KLX650 07-17	BLACK	0821-1213
KLX650 93-96	BLACK	0821-1460
KTM		
EXC/MXC 98-02	BLACK	0821-1221
EXC/MXC 04-07	BLACK	0821-1222
SX 98-00	BLACK	0821-1221
125SX 01-02	BLACK	0821-1221
125-525SX 04-06	BLACK	0821-1222
200/250/450 03	BLACK	0821-1222
520SX 01-02	BLACK	0821-1221
SUZUKI		
RM60 03-05	BLACK	0821-1215
RM65 03-05	BLACK	0821-1461
RM100 03-05	BLACK	0821-1216
DRZ110 03-05	BLACK	0821-1461
DRZ125 03-17	BLACK	0821-1217
RM125 93-95	YELLOW	0821-1465
RM125/250 96-00	YELLOW/BLACK	0821-1218
DR250 90-95	BLUE	0821-1462
RM250 93-95	YELLOW	0821-1465
DR350 90-99	BLUE	0821-1462
DRZ400 00-17	BLACK	0821-1464
DR650 96-17	BLACK	0821-1463
YAMAHA		
TTR125/125L 00-16	BLUE	0821-1205
TTR225 00-04	BLUE	0821-1206
TTR250 00-06	BLUE	0821-1207
YZ125/250 93-95	BLUE	0821-1209
YZ125/250 96-01	BLUE/BLACK	0821-1210
YZ125/250 02-17	BLUE/BLACK	0821-1208
TTR230 05-06	BLUE/BLACK	0821-2372
YZ250F/450F 06-09	BLUE/BLACK	0821-1211

- APPAREL
- RIDER ARMOR
- YOUTH
- LUGGAGE & PACKS
- BIKE BODY**
- BIKE CONTROLS
- BIKE SUSPENSION
- BIKE BRAKING
- BIKE DRIVE
- BIKE BEARINGS
- BIKE ENGINE
- BIKE ELECTRICAL
- BIKE EXHAUST
- BIKE WHEELS
- ATV BODY
- ATV CONTROLS
- ATV BRAKING
- ATV DRIVE
- ATV SUSPENSION
- ATV BEARINGS
- ATV ENGINE
- ATV ELECTRICAL
- ATV EXHAUST
- ATV WHEELS
- GARAGE
- PROMO
- SIZING CHART



ALUMINUM KICKSTAND

\$119.95

- Tapered aluminum shaft
- Heavy gauge steel mount bracket for superior strength
- Black anodized finish
- Replaceable injection molded foot pad
- No modifications required for installation
- All installation hardware included
- Includes safety strap
- Does not interfere with your foot while riding
- Replacement foot pad; 0510-0279 - retail \$8.95
- Replacement spring; 0510-0280 - retail \$10.95
- Made in the USA

MAKE/MODEL/YEAR	PART #
HONDA	
CRF250 04-17	0510-0328
CRF450 02-17	0510-0328
HUSQVARNA	
FC250 14-15	0510-0337
TC250 14-16	0510-0337
TC250 17	0510-0338
FC350 14-15	0510-0337
FC350 16-17	0510-0338
FC450 14-15	0510-0337
FC450 16-17	0510-0338
KAWASAKI	
KX250F 11-17	0510-0274
KX450F 11-17	0510-0274
KTM	
125SX 12-15	0510-0278
125SX 17	0510-0338
150SX 17	0510-0338
250SX 12-15	0510-0278
250SX-F 11-14	0510-0278
250SX-F 17	0510-0338
350SX-F 11-14	0510-0278
350SX-F 17	0510-0338
450SX-F 11-14	0510-0278
450SX-F 17	0510-0338
SUZUKI	
RMZ250 10-16	0510-0276
RMZ450 08-17	0510-0276
YAMAHA	
YZ250F 10-16	0510-0277
YZ450F 10-17	0510-0277



BOLT-ON KICKSTANDS

\$128.95

- Powder coated steel shaft and sturdy 1/4" steel mounting bracket make a lightweight, yet heavy-duty
- Perfect for those unexpected rest stops along the trail
- Easy installation and removal with only two bolts (included when necessary)
- High tension steel spring
- Replacement spring; 0510-0080 - retail \$6.95
- Made in the USA

MAKE/MODEL/YEAR	PART #
HONDA	
CR125 02-07	0510-0058
CRF150R 07-13	0510-0204
CR250 02-09	0510-0058
CRF250R/X 04-16	0510-0058
CRF450R 02-09	0510-0058
CRF450R 10-17	0510-0205
CRF450X 05-16	0510-0058
KAWASAKI	
KX250F 06-15	0510-0058
KX450F 06-10	0510-0058
SUZUKI	
RMX250/RMZ250 07-16	0510-0059
RMZ450 05-07	0510-0059
YAMAHA	
YZ125 02-09	0510-0057
YZ250 05-09	0510-0057
YZ250F 05-09	0510-0057
YZ250F 10-16	0510-0203
YZ250FX 10-16	0510-0203
YZ450F 05-09	0510-0057
YZ450F 10-16	0510-0203
YZ450FX 10-16	0510-0203

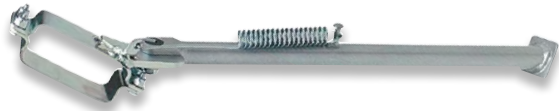

CLAMP-ON SIDE STANDS

\$122.⁹⁵

- Constructed from 4130 Chrome-moly steel, for strength and lightweight
- Heavy-duty spring will keep the stand from coming down in aggressive riding environments
- Total weight is 1.5 lbs
- Attaches firmly and easily to the swingarm- no drilling required
- Where applicable, stand has tapered mounting bracket to fit swingarm profile perfectly
- Strong enough to pivot bike on stand to adjust or lubricate chain
- Replacement spring; 0510-0080 - retail \$6.95
- Made in the USA

MAKE/MODEL/YEAR	PART #	SQUARE CLAMP DIMENSIONS HEIGHT X WIDTH
HONDA		
CR80/85R 96-08	M019-7	2 1/8" X 1 1/4"
CR80/85EXPERT (BIG WHEEL) ALL YEARS	M019-8	2 1/8" X 1 1/4"
CR125/250R 88-94	M019-1	2 9/16" X 1 3/8"
CR125R 98-99	M019-2	-
CR125/250/CRF250/450R 00-08	M019-3	-
CR250R 97-99	M019-2	-
CR500R 87-01	M019-1	2 9/16" X 1 3/8"
KAWASAKI		
KX125 90-96	M019-1	2 9/16" X 1 3/8"
KX125/250 97-02	M019-6	3 3/16" X 1 7/16"
KX125/250 03-08	M019-13	-
KX250 88-96	M019-1	2 9/16" X 1 3/8"
KX250F 04-05	M019-13	-
KX500 88-02	M019-1	2 9/16" X 1 3/8"
SUZUKI		
RM125/250 95-01	M019-5	2 13/16" X 1 3/8"
RM125/250 02-06	M019-11	-
RMZ250 04-08	M019-13	-
YAMAHA		
YZ80/85 05-15	M019-10	2" X 1 3/16"
YZ125/250 96-01	M019-4	-
YZ125/250 02-04	M019-12	-
YZ250F 01	M019-4	-
YZ250F 02-04	M019-12	-
YZ400/426F 98-01	M019-4	-
YZ426F 02	M019-12	-
YZ450F 03-04	M019-12	-

KTM GRAB HANDLE

\$39.⁹⁵

- Finally a place to grab for lifting your bike on a stand or out of the mud
- Made of 6061-T6 aluminum
- Anodized black with laser etched Moose Racing logo
- Attaches with longer bolts on silencer mounts through CNC machined aluminum spacers
- Made in the USA



MAKE/MODEL/YEAR	PART #
KTM	
125-450 SX/SXF/XC/XCF 11	0502-0402
125-500 ALL MODELS 12-15	0502-0402
125/150 SX/XCW 16-17	0502-0536
200-500 SX/XC/EXC/XCW/XCFW 16	0502-0402
250/350/450 SXF/XCF 16	0502-0534
250/300 SX/XC/XCW (2-STROKE) 17	0502-0536
250/350/450/500 SXF/XCF/EXC (4-STROKE) 17	0502-0534



FRONT LIFT STRAP

\$14.⁹⁵

- Buckles and bushing are made from 6061-T6 aluminum
- Mount to the front forks
- Perfect for when you are in a bind in those nasty situations
- Perfect for loading your machine into the back of your pick-up or trailer

FRONT LIFT STRAP	0502-0316
------------------	-----------



REAR LIFT STRAP

\$24.⁹⁵

- Buckles and bushings made from stainless steel
- Elastic tension keeps it snug and out of your way until you need to use it
- 1" webbing is strong, thick, and easy to grab
- Double-weave buckle lets you adjust length to suit personal preference and accommodate taller seats or other modifications
- Fits nearly any bike that uses two bolts to attach the seat to the sub-frame (17" max length between the bolts)
- Also fits nearly all KTM models with the single under-fender seat bolt
- Multiple sizes of mounting hardware included

REAR LIFT STRAP	0502-0315
-----------------	-----------

CARBON STEEL HANDLEBARS

\$23⁹⁵

- Constructed from 2mm thick carbon steel for high strength
- Knurled center clamp area prevents slipping in the heat of battle
- Plastic end caps prevent bars from cutting through grips
- Durable powder coated finish
- Available in many popular bends to suit personal riding styles
- Crossbar pad included



CARBON STEEL OVERSIZED HANDLEBARS

\$27⁹⁵

- Constructed from lightweight 2mm thick carbon steel for high strength
- Oversize 1 1/8" diameter base tapers to 7/8" to allow standard size controls/grips
- Great alternative to more expensive aluminum oversized bars
- Glossy black powder coated finish offers a clean look
- Available in CR-HI or CR-LO
- Plastic end caps prevent bars from cutting through grips in a crash
- Crossbar pad included

STANDARD-7/8" BEND	BLACK	BLUE	RED	GRAY	LIME	ORANGE
CR-HI	0601-1774	0601-1775	0601-1776	0601-1777	0601-1778	0601-1779
CR-LO	0601-1780	0601-1781	0601-1782	0601-1783	-	-
KX	0601-1784	-	-	0601-1785	0601-1786	-
RM-EURO	0601-1787	-	-	-	-	-
YZ	0601-1788	0601-1789	-	0601-1790	-	-
MINI	0601-1791	0601-1792	0601-1793	0601-1794	0601-1795	0601-1796
XC	0601-1797	-	-	-	-	0601-1798

OVERSIZED-1 1/8" BEND	BLACK	BLUE	RED	GRAY	LIME	ORANGE
CR-HI	0601-1799	-	-	-	-	-
CR-LO	0601-1800	-	-	-	-	-

CARBON STEEL HANDLEBARS SPECIFICATIONS				
STANDARD - 7/8" BEND	PULLBACK (MM)	WIDTH (MM)	RISE (MM)	BASE WIDTH (MM)
CR-HI	63	800	91	165
CR-LO	67	810	68	165
KX	80	810	101	165
RM-EURO	77	800	81	165
YZ	76	815	84	175
MINI	62	730	118	125
XC	52	775	98	138

OVERSIZED - 1 1/8" BEND	PULLBACK (MM)	WIDTH (MM)	RISE (MM)	BASE WIDTH (MM)
CR-HI	63	800	50	135
CR-LO	67	810	42	135



CROSSBAR PAD

\$11⁹⁵

- For crossbar type handlebars
- Complete your bike or ATV with a new Moose Racing pad
- Available in 7.5" (for mini handlebars) and 9.2"

CROSSBAR PAD		
COLOR	7.5"	9.2"
BLUE	0603-0620	0603-0628
GREEN	0603-0617	0603-0625
CYAN/YELLOW	0603-0623	0603-0631
ORANGE	0603-0621	0603-0629
RED	0603-0618	0603-0626
RED/WHITE/BLUE	0603-0624	0603-0632
STEALTH	0603-0619	0603-0627
YELLOW	0603-0622	0603-0630



FLEX SERIES HANDLEBAR PAD

\$16⁹⁵

- Specifically designed for Flex Series and 1-1/8" handlebars
- High-density foam pad with tough high-quality vinyl cover
- Also made to fit solid top handlebar clamps
- Complete your bike or ATV with a new Moose Racing bar pad
- Inexpensive addition for a fresh look

FLEX SERIES HANDLEBAR PAD	
BLUE	0603-0636
GREEN	0603-0633
CYAN/YELLOW	0603-0639
ORANGE	0603-0637
RED	0603-0634
RED/WHITE/BLUE	0603-0640
STEALTH	0603-0635
YELLOW	0603-0638



COMPETITION HANDLEBARS

\$54⁹⁵

- These 2014-T6 aluminum bars have great vibration absorption qualities and are stronger than 6061 bars
- Knurled clutch side helps reduce grip slip
- Available anodized in black, silver, or titanium
- XC woods bend now available, 30" width and CR-HI ergos with plenty of control space
- Oversized crossbar for greater strength
- Stealth crossbar pad included



STEALTH PAD INCLUDED

COMPETITION HANDLEBARS			
BEND	BLACK	SILVER	TITANIUM
CR-HI	0601-1734	0601-1735	0601-1733
CR-LO	0601-1737	0601-1738	0601-1736
KX	0601-1740	0601-1741	0601-1739
YZ	0601-1746	0601-1747	0601-1745
XC	0601-1749	0601-1750	0601-1748
MINI	0601-1752	0601-1753	0601-1751

COMPETITION HANDLEBAR SPECIFICATIONS				
BEND	WIDTH (MM)	HEIGHT (MM)	RISE (MM)	SWEEP (MM)
CR-HI	810	90	70	68
CR-LO	800	70	60	68
KX	800	80	53	55
YZ	800	90	60	52
XC	775	98	70	52
MINI	737	100	75	55

HANDLEBAR RISER KIT

\$39⁹⁵

- Includes sizes 5-30mm
- Includes all hardware and wrench
- Made in the USA



MAKE/MODEL/YEAR	PART #
BETA	
RR 12-17	0602-0755
RS 14-17	0602-0755
HUSABERG	
ALL MODELS 09-14	0602-0755
HUSQVARNA	
ALL 85-501 14-15	0602-0755
TC85 16-17	0602-0755
TC125 16-17	0602-0790
FE/TE125-501 16-17	0602-0755
TC250/300 16	0602-0755
TC/TX250/300 17	0602-0790
FC/FX250/350/450 16-17	0602-0790
KTM	
50-530CC 00-15	0602-0755
50/65/85 SX 16-17	0602-0755
125-450 SX/SXF/XC/XCF 16-17	0602-0790
200-500 XCW/EXC 16-17	0602-0755
SHERCO	
ALL ENDURO MODELS 13-17	0602-0755



FLEX SERIES HANDLEBAR

\$79⁹⁵

- 7075-T6 aluminum makes these bars as strong as more expensive oversize bars
- Flex design minimizes shock and rider fatigue
- Large 1 1/8" clamping area reduces bending
- Knurled clutch side helps lock grip into place
- XC and Burleson bends are cut narrow for woods riders
- XC bend has 30" width and CR-HI ergos while leaving plenty of horizontal control space
- Flex Series stealth pad included



STEALTH PAD INCLUDED

FLEX SERIES HANDLEBARS			
BEND	BLACK	SILVER	TITANIUM
CR-HI	0601-1755	0601-1756	0601-1754
CR-LO	0601-1758	0601-1759	0601-1757
YZ	0601-1764	0601-1765	0601-1763
BURLESON	0601-1767	-	-
XC	0601-1770	0601-1771	0601-1769

FLEX SERIES HANDLEBARS SPECIFICATIONS				
BEND	WIDTH (MM)	HEIGHT (MM)	RISE (MM)	SWEEP (MM)
CR-HI	795	95	70	57
CR-LO	802	65	60	57
YZ	803	92	56	57
BURLESON	762	95	70	57
XC	775	98	70	52

UNIVERSAL HANDLEBAR CLAMP KIT

\$49⁹⁵ - \$57⁹⁵

- Adapts 7/8" bar mounts to accept oversize 1 1/8" handlebars
- An economical alternative to replacing expensive top triple clamps
- Available in three sizes raising handlebars 20mm - 50mm from stock setting
- Includes mounting bolts and stealth handlebar pad



SIZE	PART #
20mm	0603-0342
30mm	0603-0343
50mm	0603-0344

ALUMINUM THROTTLE TUBES \$42.95 - \$44.95

- Machined and knurled 6061 billet aluminum
- Removable end cap allows handguard installation without the hacksaw
- Lightweight, removable cams are compatible with G2 throttle systems
- Better accuracy and more applications than the competition
- Made in the USA



ALTERED RATIO THROTTLE CAMS \$26.95

- Specially designed cams change the power characteristics of your bike
- Quick turn throttle cam is great for 4-stroke supercross or motocross use
- Control throttle cam is great for slippery conditions and for improving the power delivery of motocross bikes
- Cams work by varying the ratio between throttle tube rotation and opening of carburetor
- Easy to install on Moose Racing billet aluminum throttle tubes
- CNC machined aircraft quality 6061 aluminum
- Made in the USA



ALUMINUM THROTTLE TUBES & ALTERED RATIO CAMS

MAKE/MODEL/YEAR	ALUMINUM THROTTLE TUBES	QUICK TURN	CONTROL CAM
BETA			
2-STROKE ALL MODELS 13-17	0632-0279	-	0632-0303
4-STROKE ALL RR/RS MODELS 250-530 05-15	0632-0286	0632-0305	0632-0304
4-STROKE ALL MODELS 250-530 16-17	0632-0280	-	-
GAS GAS			
GAS GAS (2 STR. & 4 STR E.F.I.) ALL	0632-0279	-	0632-0303
GAS GAS (4 STR. CARBURETED) ALL	0632-0286 ¹	0632-0305 ¹	0632-0304 ¹
HONDA			
CRF80F 79-17	0632-0605	-	-
XR80R 79-03	0632-0605	-	-
XR100R 82-03	0632-0605	-	-
CRF100F 04-17	0632-0605	-	-
CR125/250R 89-07	0632-0279	-	0632-0303
CRF125F/CRF150F 03-17	0632-0605	-	-
CRF150R/RB 07-17	0632-0298	-	-
CRF250/450R/X (ALL)	0632-0283	0632-0309	0632-0308
CRF250L 13-17	0632-0604	-	-
XR250/400R 94-04	0632-0521	-	-
CR500 89-01	0632-0279	-	0632-0303
XR600R 94-00	0632-0521	-	0632-0303
XR650R 00-07	0632-0521	-	0632-0303
XR650L 93-17	0632-0521	-	-
HUSABERG			
2-STROKE	0632-0279	-	0632-0303
4-STROKE	0632-0286 ¹	0632-0305 ¹	0632-0304 ¹
HUSQVARNA			
2-STROKE ALL MODELS 85-300 00-16	0632-0279	-	0632-0303
4-STROKE ALL MODELS 250-530 99-15	0632-0286 ¹	0632-0305 ¹	0632-0304 ¹
4-STROKE FE/FR ALL 16	0632-0286 ¹	0632-0305 ¹	0632-0304 ¹
4-STROKE FS/FC ALL 16	0632-0809 ²	-	-
ALL 2 & 4-STROKE MODELS 85-500 17	0632-0809 ²	-	-
KAWASAKI			
KX60/65 85-16	0632-0288	-	-
KX80/85/100 89-16	0632-0288	-	-
KLX125 03-06	0632-0290	-	-
KX125 84-91	0632-0300	-	-
KX125/250 92-08	0632-0277	-	0632-0312
KDX200/220 84-06	0632-0300	-	-
KX250 84-87	0632-0288	-	-
KX250 88-91	0632-0300	-	-
KX250F 04-16	0632-0284	0632-0313	0632-0314
KLX400 03	0632-0289	-	-
KLX450R 08-14	0632-0284	0632-0313	0632-0314
KX450F 06-16	0632-0284	0632-0313	0632-0314
KX500 84-86	0632-0288	-	-
KLR650 08-16	0632-0284	0632-0313	0632-0314
KTM			
50SX 12-16	0632-0280	-	-

ALUMINUM THROTTLE TUBES & ALTERED RATIO CAMS (CON'T)

MAKE/MODEL/YEAR	ALUMINUM THROTTLE TUBES	QUICK TURN	CONTROL CAM
KTM (CON'T)			
65SX 97-16	0632-0280	-	-
125-300 2 STROKE 97-16	0632-0279	-	0632-0303
ALL 2 & 4-STROKE MODELS 85-500 17	0632-0809 ²	-	-
250-525 4-STROKE ALL 99-15	0632-0286 ¹	0632-0305 ¹	0632-0304 ¹
640/690/950/990 ADVENTURE/DUKE/SUPERDUKE/SUPERENDURO 03-14	0632-0286 ¹	0632-0305 ¹	0632-0304 ¹
250/350XC-F 16	0632-0286 ¹	0632-0305 ¹	0632-0304 ¹
250/350/450SX-F	0632-0286 ¹	0632-0305 ¹	0632-0304 ¹
250/350/450XC-F 16	0632-0809 ²	-	-
MOTION PRO			
TURBO THROTTLE	0632-0278	-	-
VORTEX THROTTLE	0632-0277	-	0632-0312
SUZUKI			
RM60/65 03-05	0632-0288	-	-
RM80/85 89-17	0632-0290	-	-
RM100 03	0632-0288	-	-
DRZ125 03-17	0632-0290	-	-
RM125/250 95-09	0632-0277	-	0632-0312
RMZ250/450F 04-06	0632-0284	0632-0313	0632-0314
RMZ250/450F 07-17	0632-0285	-	-
DRZ400/E/S/SM 00-17	0632-0289	-	-
DR650 90-17	0632-0289	-	-
YAMAHA			
YZ80/85 83-17	0632-0278	-	-
TTR125/E/L 03-07	0632-0291	-	-
YZ125/250/X 96-17	0632-0277	-	0632-0312
TW200 01-17	0632-0284	0632-0313	0632-0314
XT225/250 01-17	0632-0284	0632-0313	0632-0314
YZF250/450 98-13	0632-0284	0632-0313	0632-0314
WR250F 98-14	0632-0285	-	-
WR250F 15-17	0632-0285	-	-
WR250X 08-11	0632-0284	0632-0313	0632-0314
WR250R 14-17	0632-0284	0632-0313	0632-0314
YZ250FX 15-17	0632-0285	-	-
YZF250/450 14-17	0632-0285	-	-
WR450F 98-17	0632-0284	0632-0313	0632-0314

1 - DELRIN CAMS
2 - DOES NOT INCLUDE CAM. FITS WITH STOCK BLACK AND GRAY CAMS



BAR ENDS \$13.95

- Stop replacing your damaged grips every time your bike kisses earth
- Great item to replace your aluminum handguards for motocross
- Made from 6061-T6 aluminum with various inserts for different bar end bores
- Excellent upgrade for locking grips
- Helps prevent throttle from pinning wide-open during right-side spills
- Works great on bikes, ATVs, snowmobiles and personal watercraft
- Available in black, blue, orange, red or silver
- Sold in pairs

COLOR	PART #
BLACK	0634-0471
BLUE	0634-0472
ORANGE	0634-0473
RED	0634-0474
SILVER	0634-0475



STEALTH GRIPS

\$7.95

- One compound, one pattern, and one price in MX and ATV flange styles
- Special USA made compound feels soft, but wears like a harder compound
- Custom Moose Racing half waffle pattern with high traction chevrons
- Safety wire grooves don't interfere with grip comfort
- Extra thick end cap for increased strength
- Available in black, blue, gray, orange or red
- Made in the USA

STYLE	BLACK	BLUE	GRAY	ORANGE	RED
MX	0630-0390	0630-0394	0630-0391	0630-0393	0630-0392
ATV	0630-0395	0630-0398	0630-0396	0630-0423	0630-0397

LOCK-ON GRIPS

\$24.95

- By eliminating the outside clamp, the Lock-On system is ideal for riders who prefer to ride on the outside edge of their grips
- Also ideal for riders who prefer to run rubber ends as opposed to end plugs
- The heavy-duty clamp on the inside of the clutch is strong enough to hold your grip in place without any twisting or slipping
- On the throttle side, choose the applicable 2 or 4-stroke throttle cam, snap into place and replace as you would your throttle tube and you are ready to ride
- Revolutionary system survives the most severe weather
- Installation and removal is easy and will not destroy your grips
- Core plastic has a punch out skeleton system to allow for the installation of handguards
- Necessary cams are included with each set of grips
- Grip length is 117mm
- Made in the USA



MAKE/MODEL/YEAR	PART#
HONDA	
CR125/250 93-07	0630-1140
CRF250R 04-17	0630-1141
CRF450R 02-17	0630-1141
CR500 93-01	0630-1140
KAWASAKI	
KX125/250 93-08	0630-1140
KX250/450F 04-17	0630-1141
KTM	
125/150SX 96-17	0630-1140
200SX/EXC 96-17	0630-1140
250SX/EXC 96-17	0630-1140
300SX/MXC 96-17	0630-1140
380SX 96-02	0630-1140
400/450/520/525 SX/MXC/EXC/XC 00-10	0630-1141
450/525/625 SMC/SXC 03-10	0630-1141
SUZUKI	
RM125/250 93-08	0630-1140
RM2250/450 04-17	0630-1141
YAMAHA	
YZ125 96-17	0630-1140
YZ250 96-17	0630-1140
WR250F 01-17	0630-1141
YZ250F 01-17	0630-1141
YZ400/426F/450F 98-17	0630-1141
WR400/426/450F 98-17	0630-1141



MOOSEGRIP

\$5.95 ea.

- Special formula keeps grips in place without damaging the rubber
- For motorcycle, personal watercraft, snowmobiles and ATVs
- 10 gram tube for multiple projects
- Sold in cards of 6 to dealer and each to customer
- Made in the USA

MOOSEGRIP

3711-0027



QUALIFIER GRIPS

\$8.95 - \$9.95

- Dual compound grips
- Firm compound is used for the inner and outer flange and soft compound is used for the outer diameter of the grip
- Available in half waffle, full waffle and full diamond patterns
- Half waffles are available in gray/black, gray/blue, gray/green/, gray/orange and gray/red
- Full Waffles are available in blue/black and red/black
- Full diamond is available in gray/black

DESCRIPTION	COLOR	PART #
HALF WAFFLE	GRAY/BLACK	0630-1830
HALF WAFFLE	GRAY/BLUE	0630-1831
HALF WAFFLE	GRAY/GREEN	0630-1832
HALF WAFFLE	GRAY/ORANGE	0630-1833
HALF WAFFLE	GRAY/RED	0630-1834
FULL WAFFLE	BLUE/BLACK	0630-1835
FULL WAFFLE	RED/BLACK	0630-1836
FULL DIAMOND	GRAY/BLACK	0630-1837

DUAL LAYER GRIP DONUTS

\$1.95

- Made from ultra soft neoprene backed with mud shedding foam
- Oversized for full coverage
- Won't peel apart or wrinkle
- Sold in pairs
- Made in the USA



DUAL LAYER GRIP DONUTS	0630-0389
------------------------	-----------

APPAREL

RIDER ARMOR

YOUTH

LUGGAGE & PACKS

BIKE BODY

BIKE CONTROLS

BIKE SUSPENSION

BIKE BRAKING

BIKE DRIVE

BIKE BEARINGS

BIKE ENGINE

BIKE ELECTRICAL

BIKE EXHAUST

BIKE WHEELS

ATV BODY

ATV CONTROLS

ATV BRAKING

ATV DRIVE

ATV SUSPENSION

ATV BEARINGS

ATV ENGINE

ATV ELECTRICAL

ATV EXHAUST

ATV WHEELS

GARAGE

PROMO

SIZING CHART



ALUMINUM HANDGUARDS **\$35.95 - \$55.95**

- 6061-T6 aluminum handguards for mini (80cc - 125cc), standard, and oversized handlebars
- Wide radius bend for plenty of hand and lever space
- Curved to fit Moose Racing handguard protectors
- All mounting hardware included, replacement hardware available
- Sold in pairs
- Made in the USA

DESCRIPTION	SILVER	BLACK
STANDARD 7/8" BAR STEEL/ALUM./ALLOY	M6002-1	M6002-4
MINI 7/8" MOOSE RACING STEEL/ALUM. BARS	M6002-14	-
MINI 1-1/8" MOOSE RACING FLEX SERIES BARS	0635-1026	-
1-1/8" BAR PRO-TAPER, RENTHAL FATBAR, FMF, TAG, NEKEN, MOOSE RACING FLEX SERIES-EXCEPT BURLESON	0635-1024	0635-1025
1-1/8" BAR MAGURA & MOOSE RACING FLEX SERIES-BURLESON, MOOSE OVERSIZED CARBON STEEL BARS	M6002-7	M6002-8



CONTOUR HANDGUARD **\$59.95 - \$69.95**

- Made from top quality 6061-T6 aluminum
- Contoured to the shape of the handlebar for better fit
- Special U shaped inner-clamps for more cable/control space
- More clamp sizes to more closely fit different brands of handlebars
- All mounting hardware is included, replacement hardware available
- A perfect match to the Contour Deflectors
- Sold in pairs
- Made in the USA

DESCRIPTION	SILVER	BLACK
STANDARD 7/8" BAR STEEL/ALUM./ALLOY	0635-0523	0635-0524
1-1/8" BAR PRO-TAPER, FMF, TAG, MOOSE RACING FLEX SERIES-EXCEPT BURLESON, RENTHAL FATBAR, NEKEN	0635-1027	0635-1028
1-1/8" BAR MAGURA & MOOSE RACING FLEX SERIES-BURLESON; MOOSE RACING OVERSIZED CARBON STEEL BARS; DEM HUSQVARNA 125TC 250/350/450 FC/FX 16-17; 250/300 TC/TX 17	0635-0527	0635-0528
1-1/8" BAR RENTHAL TWINWALL	-	0635-0751
FLEXX HANDLEBARS	0635-1123	-
1-1/8" ODI, WRP HANDLEBARS	-	0635-1429
MIKA HYBRID 7/8" AND 1 1/8" HANDLEBARS	-	0635-1254



COMPETITION HANDGUARD PROTECTOR **\$19.95**

- Flexible plastic compound will not crack or shatter
- Low profile look
- Shields hands from brush, roost, and the elements
- Mount on Moose Racing aluminum handguards
- Includes mounting screws and drill bit
- Fits both ATV & dirt bikes
- Sold in pairs

COLOR	PART #
BLACK	0635-0186
WHITE	0635-0192



CONTOUR DEFLECTOR **\$24.95**

- Made with soft, flexible and resilient polyethylene
- Special mounting brackets clamp around aluminum guards easily and securely
- Mount these deflectors to your contour handguards with no drilling
- No-drill design retains the strength of the aluminum handguard
- Eight custom colors stand out from the crowd
- Fits both ATVs & dirt bikes
- Sold in pairs
- Made in the USA

COLOR	PART #
BLACK/BLACK	0635-0550
BLACK/ORANGE	0635-0552
BLUE/WHITE	0635-0549
GREEN/SILVER	0635-0554
ORANGE	0635-1255
RED/BLACK	0635-0551
WHITE/BLACK	0635-0548
YELLOW/BLUE	0635-0553



REPLACEMENT HANDGUARD PARTS **\$7⁹⁵ - \$42⁹⁵**

- Exact replacement handguard mounts for Moose Racing handguards
- Inner mounts clamp around your handlebar, near the triple clamp
- Outer mounts are the taperlock plugs that insert into the ends of your handlebar
- Mounts include hardware, but don't forget an extra bolt kit for your race box (0635-0199 - retail \$7.95)
- Mounts available in silver or black
- Fits both ATV & dirt bikes
- Made in the USA

DESCRIPTION	SILVER	BLACK
ALUMINUM HANDGUARD INNER MOUNT CLAMP: STANDARD 7/8" BAR (STEEL/ALUM./ALLOY)	M6002-11	0635-0672
ALUMINUM HANDGUARD INNER MOUNT CLAMP: 1-1/8" BAR PRO-TAPER, RENTHAL FAT BAR, FMF, TAG, NEKEN, MOOSE FLEX SERIES-EXCEPT BURLESON	0635-1031	0635-1032
ALUMINUM HANDGUARD INNER MOUNT CLAMP: 1-1/8" BAR MAGURA, MOOSE FLEX SERIES-BURLESON	M6002-13	0635-0674
ALUMINUM HANDGUARD REPLACEMENT BARS AND TAPERLOCK SET	0635-1023	0635-1022
CONTOUR HANDGUARD INNER MOUNT CLAMP: STANDARD 7/8" BAR STEEL/ALUM./ALLOY	0635-0519	0635-0668
CONTOUR HANDGUARD INNER MOUNT CLAMP: 1-1/8" PRO-TAPER, FMF, TAG, RENTHAL FAT BAR, NEKEN, MOOSE RACING FLEX-EXCEPT BURLESON	0635-1029	0635-1030
CONTOUR HANDGUARD INNER MOUNT CLAMP: 1-1/8" MAGURA & MOOSE RACING FLEX-BURLESON	0635-0521	0635-0670
CONTOUR HANDGUARD INNER MOUNT CLAMP: 1-1/8" TWINWALL	-	0635-0886
CONTOUR HANDGUARD REPLACEMENT BARS AND TAPERLOCK SET	0635-0990	0635-0989
OUTER MOUNT (TAPERLOCK INSERT): 7/8" AND 1-1/8" ALUMINUM BAR	M6002-9	-
OUTER MOUNT (TAPERLOCK INSERT): STEEL BAR	M6002-10	-
OUTER MOUNT (TAPERLOCK INSERT): TWINWALL BARS	0635-0919	-
BOLT KIT: INCLUDES ALL BOLTS REQUIRED FOR HANDGUARDS AND 5MM HEX WRENCH	0635-0199	-



ROOST HANDGUARDS **\$49⁹⁵**

- Built for durability and functionality
- The mounting hardware consists of a billet T6061 aluminum bracket supporting an open ended polypropylene rail that will give the support you need yet still flex back under impact
- Sold in pairs including our popular Contour Deflector (see color options on page 188)
- Replacement mount: 0635-1160 - retail \$34.95
- Replacement bar: 0635-0991 - retail \$12.95
- Made in the USA

COLOR	PART #
BLACK	0635-1163
BLACK/ORANGE	0635-1166
BLUE	0635-1162
GREEN	0635-1168
ORANGE	0635-1164
RED	0635-1165
WHITE	0635-1161
YELLOW	0635-1167



REBOUND HANDGUARDS **\$79⁹⁵**

- Patented folding shield for those unexpected quick departures
- Strongest independent mount handguard system available
- Vigorously tested for durability and quality assurance
- Great alternative to wrap around systems for woods or MX
- Billet aluminum mounts and reinforced backbone on shield
- Under or over bars mounting for easy installation and clean hand control area
- Available in black, blue, orange, red or white
- Includes shields, mounts and hardware
- Made in the USA

COLOR	PART #
BLACK	0635-1446
BLUE	0635-1447
ORANGE	0635-1448
RED	0635-1449
WHITE	0635-1450



FOAM HANDGUARDS **\$29⁹⁵**

- The outer shell is made from heavy-duty 500 denier nylon with 1/2" closed cell foam to keep the cold, wind and trail debris at bay
- Universal cinch-strap type mounting provides a universal fit for nearly any model of off-road bike or sport quad
- Twin grommets on the outside of each guard enables the rider to attach cable ties to them and provide a more rigid mount
- A superior product for less money, but that is what Moose Racing is famous for

FOAM HANDGUARDS	0635-0661
-----------------	-----------



PROBEND HANDGUARDS **\$82.95**

- Made from CNC machined 6061 billet aluminum
- Large area to accommodate hands and levers
- High-quality injection molded Enduro Shields
- Integrated composite bumper
- Includes Pro Bend bars, Moose Racing Enduro Shield, bar end set and plastic abrasion bumpers
- Mounts sold SEPARATELY, see Moose Pro Bend Hardware chart
- Available in black, blue, orange, red or white
- Made in the USA

COLOR	PART #
BLACK	0635-1451
BLUE	0635-1452
ORANGE	0635-1453
RED	0635-1454
WHITE	0635-1455



QUALIFIER HANDGUARDS **\$49.95**

- High-quality injected molded composite shields
- Slim, low profile handshield design
- Simple and easy to install
- Bracket is made of high-quality aluminum
- Rotating bolt plate allows brackets to be mounted above or below levers
- Fits most applications
- Includes qualifier shield, aluminum mounts and all hardware
- Replacement aluminum bracket: 0635-1075 - retail \$24.95
- Available in black, blue, orange, red or white
- Made in the USA

COLOR	ALUMINUM MOUNT
BLACK	0635-1456
BLUE	0635-1457
ORANGE	0635-1458
RED	0635-1459
WHITE	0635-1460



PROBEND HARDWARE **\$16.95 - \$49.95**

- CNC machined from billet aluminum for the best fit and strength
- Hardware to complete your Pro Bend package
- Made in the USA

DESCRIPTION	PART #
TRIPLE CLAMP - SIDE MOUNT	0635-1096
TRIPLE CLAMP - FRONT MOUNT	0635-1097
PRO TAPER - PRE 08 BARS	0635-1091
STANDARD 7/8" BARS	0635-1092
MAGURA BARS	0635-1093
RENTHAL TAPER - PRO TAPER 08-10, KTM OEM RENTHAL, NEXEN	0635-1094
TWINWALL BARS	0635-1095
REPLACEMENT BAR SET W/BUMPER	0635-1098
REPLACEMENT BAR END SET	0635-1099

TROPHY ROLL CHART HOLDER **\$22.95**

- Watertight, impact-resistant case
- Perfect size for larger dual sport route charts
- Works with charts up to 2 3/8" wide
- Mounting hardware included
- Made in the USA



TROPHY ROLL CHART HOLDER	2212-0017
--------------------------	-----------

SIDE LOAD ROUTE SHEET HOLDER **\$29.95**

- Ideal for any dual sport or enduro enthusiast
- Side load option makes it easy to load
- 2 1/4" x 2 1/2" viewing window makes your route sheet easy to read
- Features billet aluminum knobs and a polycarbonate casing
- All mounting hardware is included
- Made in the USA



SIDE LOAD ROUTE SHEET HOLDER	2212-0348
------------------------------	-----------

NEW!



PODIUM SHIELDS

\$27.95

- Replacement shields for the Rebound and Proabend Handguards
- Will also fit Moose Aluminum and Moose Contour Handguards
- High-quality injection molded fit and finish
- Includes mounting hardware and instructions
- Available in black, blue, orange, red or white
- Made in the USA

COLOR	PART #
BLACK	0635-1461
BLUE	0635-1462
ORANGE	0635-1463
RED	0635-1464
WHITE	0635-1465

NEW!



ENDURO SHIELDS

\$31.95

- Replacement shields for the Proabend Handguards
- Will also fit Moose Aluminum and Moose Contour Handguards
- High-quality injection molded fit and finish
- Includes mounting hardware and instructions
- Available in black, blue, orange, red or white
- Made in the USA

DESCRIPTION	PART #
BLACK	0635-1466
BLUE	0635-1467
ORANGE	0635-1468
RED	0635-1469
WHITE	0635-1470



DC8 CLUTCH ASSEMBLY BY ARC

\$119.95

- Say goodbye to lever play and vibration thanks to the ARC external lever pivot design
- Oversized cast perch, forged flex lever, aluminum cable adjuster, and a nylon handlebar sleeve make up this precision control
- ARC flex lever blade with reach adjust is hinged to move out of the way in most impact situations
- Fits all 01-17 ATV and off-road bikes with cable operated clutch
- Available in black, blue or red with laser etched Moose Racing by ARC logos
- Replacement levers fit Moose Racing by ARC DC8 clutch assembly only
- DC8 refresh kit includes one rubber cover, one rubber cable boot, lever pivot bolt, and stainless steel wire and pivot bushings. Refresh Kit part number: 0615-0098 - retail \$21.95
- Replacement clutch levers: retail - \$59.95
- Made in the USA

DESCRIPTION	BLACK	BLUE	RED
DC8 CLUTCH ASSEMBLY (COMPLETE)	0612-0250	0612-0251	0612-0252
REPLACEMENT CLUTCH (LEVER ONLY)	0613-0271	0613-0272	0613-0273



CR-RATIO ASSEMBLY

\$35.95

- Direct bolt-on for most 2-stroke dirt bikes
- Pull ratio matches Honda CR clutches
- EZ-Adjust clutch perch
- Perch insert allows rotation upon impact
- Polished cast aluminum construction
- Consists of perch M556-16 and lever M553-10-16

CR-RATIO ASSEMBLY	M556-90-00
-------------------	------------

APPAREL

RIDER ARMOR

YOUTH

LUGGAGE & PACKS

BIKE BODY

BIKE CONTROLS

BIKE SUSPENSION

BIKE BRAKING

BIKE DRIVE

BIKE BEARINGS

BIKE ENGINE

BIKE ELECTRICAL

BIKE EXHAUST

BIKE WHEELS

ATV BODY

ATV CONTROLS

ATV BRAKING

ATV DRIVE

ATV SUSPENSION

ATV BEARINGS

ATV ENGINE

ATV ELECTRICAL

ATV EXHAUST

ATV WHEELS

GARAGE

PROMO

SIZING CHART



FLEX BRAKE LEVERS BY ARC \$59⁹⁵

- Forged, anodized, and hinged levers with CNC machined master cylinder interfaces
- Adjustable reach allows customization to rider's hand size
- ARC hinge design allows lever to flex out of the way in most impact situations
- Pushrod or ball bearing contact styles for positive brake modulation
- Available in black, blue or red with laser etched Moose Racing by ARC logos
- Made in the USA

MAKE/MODEL/YEAR	BLACK	BLUE	RED
HONDA			
CR125/250 05-07	0614-0222	-	0614-0224
CRF250/450R 05-06	0614-0222	-	0614-0224
CRF250/450R 07-17	0614-0225	-	0614-0227
CRF250/450X 04-17	0614-0222	-	0614-0224
HUSQVARNA			
TC/FC "BREMBO" 01-13 (NOT FOR 65-85)	0614-1035	0614-1036	0614-1037
TC/FC "BREMBO" 14-17 (NOT FOR 65-85)	0614-1032	0614-1033	0614-1034
KAWASAKI			
KX65/85 00-16	0614-0216	0614-0217	0614-0218
KX125/250 00-09	0614-0216	0614-0217	0614-0218
KX250F/450F 04-12	0614-0216	0614-0217	0614-0218
KX250F/450F 13-16	0614-0219	0614-0220	0614-0221
KTM			
65SX 14	0614-1038	0614-1039	0614-1040
85SX 13-17	0614-1038	0614-1039	0614-1040
ALL KTM "BREMBO" 01-13 (NOT FOR 65-85)	0614-1035	0614-1036	0614-1037
ALL KTM "BREMBO" 14-17 (NOT FOR 65-85)	0614-1032	0614-1033	0614-1034
FREE RIDE 350 13-17	0614-1038	0614-1039	0614-1040
SUZUKI			
RM125/250 04-09	0614-0216	0614-0217	0614-0218
RM2250/450 04-15	0614-0216	0614-0217	0614-0218
YAMAHA			
YZ85 05-17	0614-0216	0614-0217	0614-0218
YZ125/250 01-07	0614-0216	0614-0217	0614-0218
YZ125/250 08-17	0614-0219	0614-0220	0614-0221
YZ250F 05-06	0614-0216	0614-0217	0614-0218
YZ250F 07-17	0614-0219	0614-0220	0614-0221
YZ450F 05-07	0614-0216	0614-0217	0614-0218
YZ450F 08-17	0614-0219	0614-0220	0614-0221



FLEX CLUTCH LEVERS BY ARC \$59⁹⁵

- Forged, anodized, and hinged levers with CNC machined master cylinder interfaces
- Adjustable reach allows customization to rider's hand size
- ARC hinge design allows lever to flex out of the way in most impact situations
- Pushrod or ball bearing contact styles for positive brake modulation
- Available in black, blue or red with laser etched Moose Racing by ARC logos
- Made in the USA

MAKE/MODEL/YEAR	BLACK	BLUE	RED
HUSQVARNA			
TC/FC 00-13	0613-1255	0613-1256	0613-1257
TC/FC 14-17 BREMBO	0613-1258	0613-1259	0613-1260
TC/FC 15-17 MAGURA	0613-1301	0613-1302	0613-1303
KTM			
65SX 04-13	0613-1264	0613-1265	0613-1266
65SX 14-17	0613-1261	0613-1262	0613-1263
85/105SX 04-13	0613-1264	0613-1265	0613-1266
85/105SX 14-17	0613-1261	0613-1262	0613-1263
FREE RIDE 350 13-17	0613-1261	0613-1262	0613-1263
ALL 00-17 MAGURA 250/450	0613-1255	0613-1256	0613-1257
ALL 06-17 BREMBO SX/XC/XC-W/EXC	0613-1258	0613-1259	0613-1260



JACOB HAYES

ULTIMATE CLUTCH LEVER SYSTEM

\$19⁹⁵ - \$59⁹⁵

- Two cable locating positions on bottom of lever allow for adjustable leverage and an easy pull
- Needle bearings provide a smooth, consistent feel
- Removable rubber guard keeps mechanisms clean and operational
- Nylon insert allows perch to rotate during impact
- Pivoting cable adjuster makes cable tension adjustments easy
- Adjustable reach for personalized lever angle
- Constructed of polished cast aluminum alloy

MODEL	ULTIMATE CLUTCH SYSTEM	ULTIMATE PERCH	ULTIMATE HOT START LEVER	ULTIMATE REPLACEMENT LEVER STANDARD	ULTIMATE REPLACEMENT LEVER SHORTY
2-STROKE APPLICATIONS	0612-0006	0615-0019	-	0613-0035	0613-0036
CRF/YZF	0612-0005 ¹	²	0615-0001	0613-0035	0613-0036
RMZ/KXF	0612-0042 ¹	²	-	0613-0035	0613-0036

1- PERCH INCLUDES HOT START LEVER. 2- FOR 4-STROKE PERCHES (PERCH ONLY), ORDER 2-STROKE PERCH AND APPROPRIATE HOT START LEVER

BOTTOM VIEW



TOP VIEW



EZ3 LEVER ASSEMBLY

Lever Assemblies
Replacement Parts

\$37⁹⁵ - \$45⁹⁵
\$5⁹⁵ - \$25⁹⁵

- Unique design allows up to 50% less effort to pull the clutch lever
- Choose from three positions according to your clutch pull and riding style
- Pivoting cable adjuster to position the angle of the cable to prevent wear
- Made from 100% aluminum alloy
- Vulcanized silicone rubber grip for any riding condition
- Perch insert allows rotation upon impact
- Universal clutch fit
- Available with standard and "shorty" (1" shorter than OEM) levers
- Hot start option available
- For off-road use only
- Replacement levers and parts available
- Replacement perch inserts 0615-0180 (3pk) - \$7.95

DESCRIPTION	BLACK GRIP	BLUE GRIP	RED GRIP
STANDARD LEVER & PERCH	0612-0277	0612-0278	0612-0279
STANDARD LEVER & PERCH W/HOT START	0612-0280	0612-0281	0612-0282
SHORTY LEVER & PERCH	0612-0283	0612-0284	0612-0285
SHORTY LEVER & PERCH W/HOT START	0612-0286	0612-0287	0612-0288
REPLACEMENT STANDARD LEVER	0613-0798	0613-0799	0613-0800
REPLACEMENT SHORTY LEVER	0613-0801	0613-0802	0613-0803
REPLACEMENT PERCH	0615-0179	-	-
REPLACEMENT ADJUSTER	0615-0181	-	-



FLY CLUTCH ASSEMBLY

\$12⁹⁵ - \$44⁹⁵

- E-Z adjust assembly lets you adjust cable slack on the fly
- Spring loaded ball bearing adjuster allows for tension adjustment
- Assembly includes a CR bend lever pivoting on a high-quality German needle bearing
- Removable rubber boots keep mechanisms clean and operational
- Nylon insert allows perch to rotate during impact

MODEL	FLY CLUTCH ASSEMBLY	FLY PERCH	FLY HOT START LEVER	FLY LEVER
2-STROKE APPLICATIONS	M557-00-01	M557-00	-	M557-60-01
CRF/YZF	0612-0043 ¹	²	0615-0001	M557-60-01
RMZ/KXF	0612-0044 ¹	²	-	M557-60-01

1- PERCH INCLUDES HOT START LEVER. 2- WHEN ORDERING A REPLACEMENT 4-STROKE PERCH (PERCH ONLY) ORDER 2-STROKE PERCH AND APPROPRIATE HOT START LEVER

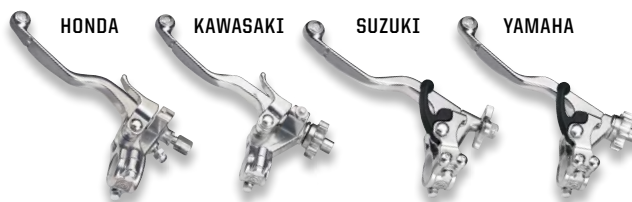

OEM STYLE 4-STROKE LEVER ASSEMBLIES

\$36⁹⁵

- OEM replica lever, perch, and hot starts in cast aluminum
- The same design as your OEM assembly with slightly shorter levers
- Hot start locations, cable adjusters and pull ratios all match your OEM setup
- Real bronze bushings for smooth lever action

MAKE/MODEL/YEAR	PART#	MAKE/MODEL/YEAR	PART#
HONDA		SUZUKI	
CRF250R/X 04-09	0612-0108	RMZ250 05-06	0612-0110
CRF450R/X 04-09	0612-0108	RMZ250 07	0612-0109
KAWASAKI		RMZ450 06-07	0612-0109
KX250F 07-10	0612-0110	YAMAHA	
KX450F 06-08	0612-0110	YZ250/450F 03-08	0612-0111
		WR250/450F 03-11	0612-0112

0612-0113



0612-0117



0612-0118



MIRROR MOUNT CLUTCH PERCH

\$19.95

- CNC machined 6061-T6 aluminum
- Add a mirror to your clutch perch
- 10mm threads fit most mirrors
- Save space on your handlebars with this clean setup
- Universal fit for OEM clutch perches (Not for hydraulic clutches)
- Made in the USA

DESCRIPTION	PART #
UNIVERSAL FOR NON-HYDRAULIC CLUTCH PERCHES	0612-0113
MAGURA HYDRAULIC CLUTCH PERCHES	0612-0117
BREMBO HYDRAULIC CLUTCH PERCHES	0612-0118



EASY PULL CLUTCH SYSTEM

\$42.95

- Constructed of high-strength polished cast aluminum
- Inner linkage has three settings which increase the leverage ratio and ease the clutch pull
- Fits most bikes, dependent on cable end and cable housing
- Easy Pull's cable end measures 9.6mm tall and 7.9mm in diameter
- Easy Pull's cable housing measures 8mm in diameter
- Verify full clutch disengagement before riding
- For off-road use only
- Replacement cable: M555-10-01 - \$10.95

EASY PULL CLUTCH SYSTEM

M555-00



COMPETITION LEVERS

\$26.95 - \$39.95

- Cast aluminum lever sets with silicone grip inserts and anti-friction bronze bushings
- High-quality polished cast aluminum construction
- Levers approximately 1" shorter than OEM
- Compatible with OEM and Moose Racing perches
- Sold in pairs (1 brake lever and 1 clutch lever)
- Clear & white not shown

COMPETITION LEVER SET		
MAKE/MODEL/YEAR	GRIP COLOR	PART #
HONDA		
CR80R 85-97	BLACK	M557-16-20
CR80/85R 98-07	BLACK	M557-10-20
	RED	M557-10-25
	CLEAR	M557-10-27
XR80/100 90-03	BLACK	M557-17-20
	RED	M557-17-45
CR125/250R 86-91	BLACK	M557-16-20
CR125R 92-04	BLACK	M557-10-20
	RED	M557-10-25
	CLEAR	M557-10-27
CR125R 05-07	BLACK	0610-0032
	RED	0610-0033
CRF150/230F 03-16	BLACK	0610-0030
	RED	0610-0031
CRF150R 07-11	BLACK	M557-10-20
	RED	M557-10-25
	CLEAR	M557-10-27
CR250/500R 92-03	BLACK	M557-10-20
	RED	M557-10-25
	CLEAR	M557-10-27
CR250 04-07	BLACK	0610-0032
	RED	0610-0033
CRF250/450R 04-06	BLACK	0610-0032
	RED	0610-0033
CRF250R 07-15	BLACK	0610-0084
	RED	0610-0085
CRF250X 04-09; 12-16	BLACK	0610-0032
	RED	0610-0033
XR250/350R 86-95	BLACK	M557-12-20
	BLACK	M557-10-20
	RED	M557-10-25
XR250/400R 96-05	RED	M557-10-25
	CLEAR	M557-10-27
	BLACK	M557-10-27
CRF450R 02-03	BLACK	M557-10-20
	RED	M557-10-25
	CLEAR	M557-10-27
CRF450R 07-15	BLACK	0610-0084
	RED	0610-0085
	BLACK	0610-0032
CRF450X 05-09; 12-16	BLACK	0610-0032
	RED	0610-0033

COMPETITION LEVER SET (CON'T)		
MAKE/MODEL/YEAR	GRIP COLOR	PART #
HONDA (CON'T)		
XR600R 86-01	BLACK	M557-12-20
XR650R 00-05	BLACK	M557-10-20
	RED	M557-10-25
	CLEAR	M557-10-27
KAWASAKI		
KX65 00-15	BLACK	M557-23-20
	CLEAR	M557-23-37
	GREEN	M557-23-60
KX80 88-93	BLACK	M557-22-20
KX80/100 94-96	BLACK	M557-24-20
	GREEN	M557-24-60
KX80/100 98-00	BLACK	M557-21-20
KX85 01-16	BLACK	M557-23-20
	CLEAR	M557-23-37
	GREEN	M557-23-60
KX100 01-16	BLACK	M557-23-20
	CLEAR	M557-23-37
	GREEN	M557-23-60
KLX125L 03-06	BLACK	M557-30-20
	YELLOW	M557-30-10
KX125/250/500 87-89	BLACK	M557-22-20
KX125/250/500 93-96	BLACK	M557-20-20
KX125/250 97-99	BLACK	M557-21-20
KX125 00-05	BLACK	M557-23-20
	CLEAR	M557-23-37
	GREEN	M557-23-60
KDX200/250 89-94	BLACK	M557-22-20
KDX200/220 95-06	BLACK	M557-24-20
	GREEN	M557-24-60
KLX250R 94-96	BLACK	M557-24-20
	GREEN	M557-24-60
KX250 00-04	BLACK	M557-23-20
	CLEAR	M557-23-37
	GREEN	M557-23-60
KX250 05-08	BLACK	M557-43-20
	CLEAR	M557-43-37
	GREEN	0610-0029
	WHITE	0610-0089
KX250F 04	BLACK	M557-23-20

COMPETITION LEVER SET (CON'T)		
MAKE/MODEL/YEAR	GRIP COLOR	PART #
KAWASAKI (CON'T)		
	CLEAR	M557-23-37
	GREEN	M557-23-60
KX250F 05-10	BLACK	M557-43-20
	CLEAR	M557-43-37
	GREEN	0610-0029
	WHITE	0610-0089
KX250F 13-16	BLACK	0610-0130
	BLUE	0610-0131
KLX300 97-07	BLACK	M557-24-20
	GREEN	M557-24-60
KX450F 06-12	BLACK	M557-43-20
	CLEAR	M557-43-37
	GREEN	0610-0029
	WHITE	0610-0089
KX450F 13-16	BLACK	0610-0130
	BLUE	0610-0131
KX500 97-04	BLACK	M557-21-20
	BLACK	M557-24-20
KLX650R 93-96	GREEN	M557-24-60
KTM		
ALL W/HYDRAULIC BRAKE 93-98	BLACK	M557-50-20 ¹
65SX 04-11	BLACK	0610-0037 ⁴
	ORANGE	0610-0038 ⁴
65XC 08-09	BLACK	0610-0037 ⁴
	ORANGE	0610-0038 ⁴
85SX 03-12	BLACK	0610-0037 ⁴
	ORANGE	0610-0038 ⁴
85XC 08-09	BLACK	0610-0037 ⁴
	ORANGE	0610-0038 ⁴
85SXS 12	BLACK	0610-0037 ⁴
	ORANGE	0610-0038 ⁴
105SX 07-11	BLACK	0610-0037 ⁴
	ORANGE	0610-0038 ⁴
105XC 08-09	BLACK	0610-0037 ⁴
	ORANGE	0610-0038 ⁴
105SX 04	BLACK	0610-0039
	ORANGE	0610-0040
125EXC 03-04	BLACK	0610-0039

COMPETITION LEVER SET (CON'T)		
MAKE/MODEL/YEAR	GRIP COLOR	PART #
KTM (CON'T)		
	ORANGE	0610-0040
125SX 05-07	BLACK	0610-0041 ³
	ORANGE	0610-0042 ³
125SX 09-13	BLACK	0610-0691 ³
	ORANGE	0610-0692 ³
150SX 09-13	BLACK	0610-0691 ³
	ORANGE	0610-0692 ³
150XC 10-13	BLACK	0610-0691 ³
	ORANGE	0610-0692 ³
200EXC 03-04	BLACK	0610-0039
	ORANGE	0610-0040
200EXC 05	BLACK	0610-0041 ³
	ORANGE	0610-0042 ³
200SX 03-04	BLACK	0610-0039
	ORANGE	0610-0040
200XC 06-07	BLACK	0610-0041 ³
	ORANGE	0610-0042 ³
250EXC 03-04	BLACK	0610-0039
	ORANGE	0610-0040
250SX 03-04	BLACK	0610-0039
	ORANGE	0610-0040
250SX 05-07	BLACK	0610-0041 ³
	ORANGE	0610-0042 ³
250SX 09-13	BLACK	0610-0082 ²
	ORANGE	0610-0083 ²
250SX-F 09-13	BLACK	0610-0082 ²
	ORANGE	0610-0083 ²
250XC 06-07	BLACK	0610-0041 ³
	ORANGE	0610-0042 ³
250XC 10-13	BLACK	0610-0082 ²
	ORANGE	0610-0083 ²
250XC-F 11-16	BLACK	0610-0082 ²
	ORANGE	0610-0083 ²
250XCF-W 12-16	BLACK	0610-0082 ²
	ORANGE	0610-0083 ²
250XC-W 10-16	BLACK	0610-0082 ²
	ORANGE	0610-0083 ²
300EXC 03-04	BLACK	0610-0039
	ORANGE	0610-0040
300EXC 05	BLACK	0610-0041 ³
	ORANGE	0610-0042 ³
300XC 06-07	BLACK	0610-0041 ³
	ORANGE	0610-0042 ³
300XC 10-16	BLACK	0610-0082 ²
	ORANGE	0610-0083 ²
300XC-W 06-07	BLACK	0610-0041 ³
	ORANGE	0610-0042 ³
300XC-W 10-16	BLACK	0610-0082 ²
	ORANGE	0610-0083 ²
350EXC-F 12-16	BLACK	0610-0082 ²
	ORANGE	0610-0083 ²
350SX-F 11-12	BLACK	0610-0082 ²
	ORANGE	0610-0083 ²
350XC-F 11-16	BLACK	0610-0082 ²
	ORANGE	0610-0083 ²
350XCF-W 12-16	BLACK	0610-0082 ²
	ORANGE	0610-0083 ²
400EXC/SX 03	BLACK	0610-0039
	ORANGE	0610-0040
450EXC/SX 03-04	BLACK	0610-0039
	ORANGE	0610-0040
525EXC/SX 03-04	BLACK	0610-0039
	ORANGE	0610-0040
400/450EXC 05-07	BLACK	0610-0041 ³
	ORANGE	0610-0042 ³
450SX/XC 06-07	BLACK	0610-0041 ³
	ORANGE	0610-0042 ³
450SX-F 09-12	BLACK	0610-0691 ³
	ORANGE	0610-0692 ³
450SX-F 13	BLACK	0610-0082 ²
	ORANGE	0610-0083 ²
450SX-F FACTORY EDITION 12-16	BLACK	0610-0082 ²
	ORANGE	0610-0083 ²
450XC-F 13	BLACK	0610-0082 ²
	ORANGE	0610-0083 ²

COMPETITION LEVER SET (CON'T)		
MAKE/MODEL/YEAR	GRIP COLOR	PART #
KTM (CON'T)		
450XC-W SIX DAYS 10-11	BLACK	0610-0082 ²
	ORANGE	0610-0083 ²
450XC-W 12-16	BLACK	0610-0082 ²
	ORANGE	0610-0083 ²
500EXC 13-16	BLACK	0610-0082 ²
	ORANGE	0610-0083 ²
500XC-W 12-16	BLACK	0610-0082 ²
	ORANGE	0610-0083 ²
525EXC/SX/XC 05-07	BLACK	0610-0041 ³
	ORANGE	0610-0042 ³
530EXC 11	BLACK	0610-0082 ²
	ORANGE	0610-0083 ²
530XC-W SIX DAYS 10-11	BLACK	0610-0082 ²
	ORANGE	0610-0083 ²
SUZUKI		
RM65/100 03-06	BLACK	M557-23-20
	CLEAR	M557-23-37
	GREEN	M557-23-60
RM80/85 86-06	BLACK	M557-30-20
	YELLOW	M557-30-10
DRZ125L 03-11	BLACK	M557-30-20
	YELLOW	M557-30-10
RM125/250 85-95	BLACK	M557-30-20
	YELLOW	M557-30-10
RM125/250 96-03	BLACK	M557-31-20
	YELLOW	M557-31-10
RM125/250 04-10	BLACK	0610-0035
	YELLOW	0610-0036
DR250R 82-00	BLACK	M557-30-20
	YELLOW	M557-30-10
RMX250 89-98	BLACK	M557-30-20
	YELLOW	M557-30-10
RMZ250 04	BLACK	M557-23-20
	CLEAR	M557-23-37
	GREEN	M557-23-60
RMZ250 05-06	BLACK	M557-43-20
	CLEAR	M557-43-37
	WHITE	0610-0089
RMZ250 07	BLACK	M557-23-20
	CLEAR	M557-23-37
	GREEN	M557-23-60
RMZ250 08-16	BLACK	0610-0035
	YELLOW	0610-0036
DR350R 90-00	BLACK	M557-30-20
	YELLOW	M557-30-10
DRZ400 00-03	BLACK	M557-31-20
	YELLOW	M557-31-10
RMZ450 05	BLACK	M557-23-20
	CLEAR	M557-23-37
	GREEN	M557-23-60
RMZ450 06-07	BLACK	M557-23-20
	CLEAR	M557-23-37
	GREEN	M557-23-60
RMZ450 08-16	BLACK	0610-0035
	YELLOW	0610-0036
YAMAHA		
YZ80 95-96	BLACK	M557-40-20
YZ80 97-00	BLACK	M557-41-20
	BLUE	M557-41-30
YZ80/85 01-14	BLACK	0610-0043
	BLUE	0610-0044
TTR125L/250 00-05	BLACK	M557-40-20
YZ125/250 89-95	BLACK	M557-40-20
YZ125/250 96-99	BLACK	M557-41-20
	BLUE	M557-41-30
YZ125/250/426F 00	BLACK	M557-42-20
YZ125/250 01-07	BLACK	M557-43-20
	BLUE	M557-43-33
	CLEAR	M557-43-37
	WHITE	0610-0089
YZ125/250 08-16	BLACK	0610-0130
	BLUE	0610-0131
WR250 91-96	BLACK	M557-40-20
WR250 97	BLACK	M557-41-20

COMPETITION LEVER SET (CON'T)		
MAKE/MODEL/YEAR	GRIP COLOR	PART #
YAMAHA (CON'T)		
	BLUE	M557-41-30
WR250/426F 01-02	BLACK	M557-43-20
	BLUE	M557-43-33
	CLEAR	M557-43-37
	WHITE	0610-0089
WR250F/450F 03-04	BLACK	0610-0113
	BLUE	0610-0114
YZ250F 01-06	BLACK	M557-43-20
	BLUE	M557-43-33
	CLEAR	M557-43-37
	WHITE	0610-0089
YZ250F 07-08	BLACK	0610-0130
	BLUE	0610-0131
YZ250F 09-16	BLACK	0610-0215
	BLUE	0610-0216
WR400F 96-99	BLACK	M557-41-20
	BLUE	M557-41-30
WR400F 00	BLACK	M557-42-20
YZ426/450F 01-07	BLACK	M557-43-20
	BLUE	M557-43-33
	CLEAR	M557-43-37
	WHITE	0610-0089
YZ450F 08	BLACK	0610-0130
	BLUE	0610-0131
YZ450F 09-16	BLACK	0610-0215
	BLUE	0610-0216

- 1 - NOT FOR KTM 65/85SX
- 2 - OEM REFERENCE # 54802031000 (CLUTCH) & 54813002200 (BRAKE)
- 3 - OEM REFERENCE # 54602031000 (CLUTCH) & 54813002000 (BRAKE)
- 4 - OEM REFERENCE # 54602031000 (CLUTCH) & 47013002000 (BRAKE)
- 5 - OEM REFERENCE # 50302031300 (CLUTCH) & 54813002200 (BRAKE)

APPAREL

RIDER ARMOR

YOUTH

LUGGAGE & PACKS

BIKE BODY

BIKE CONTROLS

BIKE SUSPENSION

BIKE BRAKING

BIKE DRIVE

BIKE BEARINGS

BIKE ENGINE

BIKE ELECTRICAL

BIKE EXHAUST

BIKE WHEELS

ATV BODY

ATV CONTROLS

ATV BRAKING

ATV DRIVE

ATV SUSPENSION

ATV BEARINGS

ATV ENGINE

ATV ELECTRICAL

ATV EXHAUST

ATV WHEELS

GARAGE

PROMO

SIZING CHART

OEM STYLE BRAKE LEVERS (CON'T)		
MAKE/MODEL/YEAR	POLISHED	BLACK
SUZUKI (CON'T)		
RM125-250 85-95	M553-30-10	-
RM125/250 96-03	M553-31-10	-
RM125/250 04-10	M553-23-10	-
DR250R 82-00	M553-30-10	-
RMZ250 04-16	M553-23-10	-
RMX250 89-98	M553-30-10	-
DR350R 90-00	M553-30-10	-
DRZ400 00-03	M553-31-10	-
RMZ450 05-16	M553-23-10	-
YAMAHA		
YZ80 95-96	M553-40-10	-

OEM STYLE BRAKE LEVERS (CON'T)		
MAKE/MODEL/YEAR	POLISHED	BLACK
YAMAHA (CON'T)		
YZ80 97-00	M553-41-10	-
YZ80/85 01-15	M553-23-10	-
TTR125L/250 00-04	M553-40-10	-
YZ125/250 89-95	M553-40-10	-
YZ125/250 96-99	M553-41-10	-
YZ125/250/426F 00	M553-41-10	-
YZ125/250 01-07	M553-23-10	-
YZ125/250 08-16	0614-0164	-
WR250 91-96	M553-40-10	-
WR250 97	M553-41-10	-
WR250/426F 01-02	M553-23-10	-

OEM STYLE BRAKE LEVERS (CON'T)		
MAKE/MODEL/YEAR	POLISHED	BLACK
YAMAHA (CON'T)		
WR250F/450F 03-16	M553-23-10	-
YZ250F 01-06	M553-23-10	-
YZ250F 07-16	0614-0164	-
YZ250FX 15-16	0614-0164	-
WR400F 96-00	M553-41-10	-
YZ426/450 01-07	M553-23-10	-
YZ450F 08-16	0614-0164	-

1 - NOT FOR KTM 65/85 SX
 2 - OEM REFERENCE # 54813002100
 3 - OEM REFERENCE # 54813002200
 4 - OEM REFERENCE # 50213002000
 5 - OEM REFERENCE # 47013002000 - 47013001000



OEM STYLE CLUTCH PERCH \$13⁹⁵ - \$31⁹⁵

- Made from cast aluminum
- Includes cable adjuster and pivot bolt
- Many include hot start
- Hot starts available separately for some applications
- Compatible with OEM and Moose Racing levers

OEM STYLE CLUTCH PERCH		
MAKE/MODEL/YEAR	POLISHED	BLACK
HONDA		
XR80/100R 96-03	M555-17	M555-15
CR80R 85-97	M555-16	M555-10
CR80/85R 98-07	M555-16	M555-10
CRF100 04-15	M555-17	M555-15
CR125/250R 86-91	M555-16	M555-10
CR125R 92-04	M555-16	M555-10
CR125R 05-07	0615-0015	-
CRF150R 07-16	0615-0003 ²	-
XR200R 96-02	M555-17	M555-15
CR250/500R 92-03	M555-16	M555-10
CR250 04-07	0615-0015	-
CRF250/450R 04-06	0615-0016 ²	-
CRF250R 07-16	0615-0016 ²	-
CRF250X 04-09; 12-16	0615-0016 ²	-
XR250/350R 86-95	M555-17	M555-15
XR250/400R 96-05	M555-16	M555-10
CRF450R 02-03	0615-0003 ²	-
CRF450R 07-08	0615-0016 ²	-
CRF450R 09-16	0615-0015	-
CRF450X 05-09; 12-16	0615-0016 ²	-
XR600R 86-01	M555-17	M555-15
XR650R 00-07	M555-16	M555-10
KAWASAKI		
KX65 00-15	M555-20	-
KX80 83-87	M555-30	-
KX80 88-93	M555-30	-
KX80/100 94-97	M555-30	-
KX80/100 98-00	M555-20	-
KX85/100 01-13	M555-20	-
KLX125/L 03-06	M555-30	-
KX125/250/500 87-89	M555-30	-
KX125/250/500 90-92	M555-20	-
KX125/250/500 93-96	M555-20	-
KX125/250 97-99	M555-20	-
KX125 00-05	M555-20	-
KDX200 83-88	M555-30	-
KDX200/250 89-94	M555-30	-
KDX200/220 95-06	M555-30	-

OEM STYLE CLUTCH PERCH (CON'T)		
MAKE/MODEL/YEAR	POLISHED	BLACK
KAWASAKI (CON'T)		
KLX250R 94-96	M555-30	-
KX250 84-86	M555-30	-
KX250 00-04	M555-20	-
KX250 05-08	M555-42	-
KX250F 04	0615-0017 ²	-
KX250F 05-16	0615-0037 ²	-
KX250F 11	M555-20	-
KLX300 97-07	M555-30	-
KX450F 06-08	0615-0037 ²	-
KX450F 09-16	M555-20	-
KLX650R 93-96	M555-30	-
KTM		
ALL W/MECH CLUTCH 93-98	M555-50 ⁴	-
SUZUKI		
RM60/65/100 03-09	M555-20	-
RM80/85 86-06	M555-30	-
DR100/125/200 82-88	M555-30	-
DRZ125/L 03-06	M555-30	-
RM125/250 85-10	M555-30	-
DR250R 82-00	M555-30	-
RMZ250 04	0615-0017 ²	-
RMZ250 05-06	0615-0037 ²	-
RMZ250 07	0615-0050 ³	-
RMZ250 08-16	M555-30 ³	-
RMX250 89-98	M555-30	-
DR350R 90-00	M555-30	-
DRZ400 00-03	M555-30	-
RMZ450 05	M555-20	-
RMZ450 06-07	0615-0050 ³	-
RMZ450 08-12, 14-16	M555-30 ³	-
YAMAHA		
YZ80 95-96	M555-40	-
YZ80 97-00	M555-40	-
YZ80/85 01-14	M555-40	-
TTR125L/250 00-05	M555-40	-
YZ125/250 89-95	M555-40	-
YZ125/250 96-99	M555-40	-
YZ125/250/426F 00	M555-42 ¹	-
YZ125/250 01-14	M555-42 ¹	-
WR250 91-96	M555-40	-
WR250 97	M555-40	-
WR250/426F 01-02	0615-0058 ²	-
WR250F/450F 03-12	0615-0018 ²	-
YZ250F 01-06	0615-0058 ²	-
YZ250F 07-08	0615-0058 ²	-
WR400F 96-99	M555-40	-
WR400F 00	0615-0058 ²	-
YZ426/450F 01-07	0615-0058 ²	-
YZ450F 08	0615-0058 ²	-

1 - FOR 4-STROKES, HOT START ADAPTOR SOLD SEPARATELY, PART #0615-0002
 2 - PERCH INCLUDES HOT START LEVER
 3 - THE NEW RMZ250/450 08 USES A HOT STARTER IN THE RIGHT BRAKE ROTOR
 4 - NOT FOR KTM 65/85 SX



LEVER REPLACEMENT PARTS \$1⁹⁵ - \$15⁹⁵

- Replacement pivot bolts, hot starters, hot start levers and adjusters for various Moose Racing levers

DESCRIPTION	PART #
COMPLETE YAMAHA HOT STARTER	0615-0244
YZF HOT STARTER LEVER ONLY - BLACK	0615-0245
CRF HOT STARTER LEVER ONLY - SILVER	0615-0246
PIVOT BOLT XR	0615-0247
PIVOT BOLT CR	0615-0248
PIVOT BOLT KTM	0615-0249
PIVOT BOLT DR	0615-0250
PIVOT BOLT KX	0615-0251
PIVOT BOLT YZ	0615-0252
PIVOT BOLT YZF	0615-0253
REPLACEMENT YAMAHA ADJUSTER	0615-0254
REPLACEMENT UNIVERSAL REGULATOR	0615-0181
REPLACEMENT ADJUSTER	0615-0256
REPLACEMENT HOT STARTER SYSTEM	0615-0257
REPLACEMENT PERCH INSERTS 3PK	0615-0180

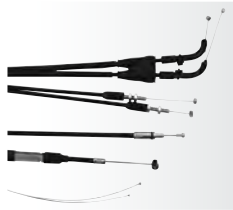

CONTROL CABLES

\$9⁹⁵ - \$35⁹⁵

- Clutch and Throttle Cable assemblies
- Black PVC outer jacket for maximum flexibility & durability
- Steel inner casing that is tightly coiled for low compression ratios
- A pre-lubricated nylon inner sleeve guarantees smooth operation and long life
- All wire ends are bird caged prior to terminal casting for superior pull-out resistance
- EPDM molded rubber components for high UV resistance & long life
- Injected molded rubber components are manufactured from high strength POM material

CONTROL CABLES

MAKE/MODEL/YEAR	CLUTCH #	THROTTLE #
HONDA		
CRF50F 04-12	-	0650-1245
XR50R 00-03	-	0650-1245
Z-50R 86-99	-	0650-1245
Z-50RD 86	-	0650-1245
CRF70F 04-12	-	0650-1244
CT70 TRAIL 91-94	-	0650-1244
XR70R 97-03	-	0650-1244
XL75 77-79	0652-1675	-
XR75 73-78	0652-1676	-
CR80 80-83	0652-1677	-
CR80 84-95	0652-1677	0650-1176
CR80R 96-02	0652-1677	0650-1177
CR80RB 96-02	0652-1677	0650-1177
CRF80F 04-13	0652-1676	0650-1178
XL80S 80-85	0652-1675	-
XR80 79-82	0652-1676	-
XR80 83-84	0652-1676	0650-1176
XR80R 85	0652-1676	0650-1176
XR80R 86-03	0652-1676	0650-1178
CR85R/RB 03-07	0652-1677	0650-1177
CRF100F 04-13	0652-1676	0650-1179
XL100S 81-85	0652-1675	-
XR100 81-84	0652-1675	-
XR100R 85	0652-1676	-
XR100R 86-03	0652-1676	0650-1179
CR125R 84	0652-1768	0650-1180
CR125R 85-86	0652-1768	0650-1266
CR125R 87-89	0652-1679	0650-1266
CR125R 90-92	0652-1679	0650-1265
CR125R 93-97	0652-1679	0650-1180
CR125R 98-99	0652-1680	0650-1180
CR125R 00-03	0652-1679	0650-1181
CR125R 04-07	0652-1678	0650-1182
CRF125F 14-17	0652-1997	-
XL125 79-84	0652-1681	-
CRF150F 03-05	0652-1684	0650-1183
CRF150F 06-17	0652-1683	0650-1183
CRF150R/RB 07-17	0652-1682	0650-1184
XL185S 79-83	0652-1681	-
XR185 79	0652-1681	-
XL200R 83-84	0652-1681	0650-1266
XR200 80-84	0652-1681	-
XR200R 81-83	0652-1681	0650-1266
XR200R 84-85	-	0650-1185
XR200R 86-02	0652-1681	0650-1186
CRF230F 03-17	0652-1684	0650-1187
CRF230L 08-09	0652-1685	0650-1191
CRF230M 09	0652-1685	0650-1191
CR250R 84	0652-1723	0650-1180
CR250R 85	0652-1723	0650-1266
CR250R 86-89	0652-1723	0650-1192
CR250R 90-97	0652-1723	0650-1180
CR250R 98-04	0652-1686	0650-1180
CR250R 05-07	0652-1686	0650-1181
CRF250R 04-07	0652-1688	0650-1193

CONTROL CABLES (CON'T)

MAKE/MODEL/YEAR	CLUTCH #	THROTTLE #
HONDA (CON'T)		
CRF250R 08-09	0652-1687	0650-1193
CRF250R 10-13	0652-1749	0650-1194
CRF250R 14-15	0652-1942	0650-1535
CRF250R 16-17	0652-1942	-
CRF250X 04-07	0652-1689	0650-1193
CRF250X 08-17	0652-1688	0650-1193
XL250R 82-83	-	0650-1273
XL250R 84-85	-	0650-1196
XL250R 86-87	-	0650-1271
XR250L 91-96	0652-1690	-
XR250R 84-85	-	0650-1196
XR250R 86-95	0652-1690	0650-1272
XR250R 96-04	0652-1747	0650-1195
XL350R 84-85	-	0650-1196
XR350R 83-84	-	0650-1196
XR400R 96-04	0652-1748	0650-1264
CRF450R 02-08	0652-1689	0650-1193
CRF450R 09-12	0652-1749	0650-1194
CRF450R 13-14	0652-1750	0650-1194
CRF450R 15	0652-1943	0650-1194
CRF450R 16	0652-1943	-
CRF450X 05-17	0652-1751	0650-1193
CR500R 84	0652-1723	0650-1180
CR500R 85-89	0652-1723	0650-1192
CR500R 90-01	0652-1723	0650-1180
XL600R 83-87	-	0650-1196
XR600R 85-87	0652-1752	0650-1196
XR600R 88-00	0652-1752	0650-1197
XR650L 93-16	0652-1752	0650-1199
XR650R 00-07	0652-1753	0650-1198
HUSABERG		
FE250 13-14	-	0650-1215
TE250 11-14	-	0650-1216
TE300 11-14	-	0650-1216
FE350 13-14	-	0650-1215
450FC 04-05	-	0650-1213
450FE 04-08	-	0650-1213
450FS-C 04-06	-	0650-1213
450FS-E 05-08	-	0650-1213
FE450 14	-	0650-1215
FE501 14	-	0650-1215
550FE 07-08	-	0650-1213
550FS-E 07	-	0650-1213
650FC 04-05	-	0650-1213
650FE 04-08	-	0650-1213
650FS-C 04-08	-	0650-1213
650FS-E 04-08	-	0650-1213
HUSQVARNA		
TC 85 14-16	-	0650-1216
CR125 00-07	0652-1767	0650-1225
CR125 08	-	0650-1225
CR125 09-12	0652-1767	0650-1225
CR125 13	-	0650-1225
TC 125 14-16	-	0650-1216
TE 125 15-16	-	0650-1216

CONTROL CABLES (CON'T)

MAKE/MODEL/YEAR	CLUTCH #	THROTTLE #
HUSQVARNA (CON'T)		
WR125 00-07	0652-1767	0650-1225
WR125 08	-	0650-1225
WR125 09-12	0652-1767	-
CR250 00-04	0652-1766	0650-1225
FC 250 14-15	-	0650-1216
FE 250 14-16	-	0650-1215
TC250 03-04	-	0650-1279
TC250 05-10	-	0650-1223
TC250 11	-	0650-1222
TC 250 14-16	-	0650-1216
TE250 03-04	-	0650-1279
TE250 05-07	-	0650-1223
TE250 08-09	-	0650-1281
TE250 10-12	-	0650-1222
TE 250 14-16	-	0650-1216
TXC250 08-09	-	0650-1223
TXC250 10-13	-	0650-1222
WR250 00-12	0652-1766	0650-1225
WR250 13	-	0650-1225
TE 300 14-16	-	0650-1216
WR300 08-12	0652-1766	0650-1225
WR300 13	-	0650-1225
TE310 09	-	0650-1281
TE310 10	-	0650-1223
TE310 11-13	-	0650-1222
TXC310 12-13	-	0650-1222
FC 350 14-15	-	0650-1215
FE 350 14-16	-	0650-1215
FE 350S 15-16	-	0650-1215
WR360 00-02	-	0650-1225
SM400R 04	-	0650-1279
FC 450 14-15	-	0650-1215
FE 450 14-16	-	0650-1215
SM450 10	-	0650-1281
SM450R 03-04	-	0650-1279
SM450R 05-07	-	0650-1223
SM450R 08-09	-	0650-1281
TC450 03-04	-	0650-1279
TC450 05-10	-	0650-1223
TC450 11-13	-	0650-1224
TE450 03-04	-	0650-1279
TE450 05-07	-	0650-1223
TE450 08-10	-	0650-1281
TE450 11-13	-	0650-1224
TXC450 08-10	-	0650-1223
TXC450 11-13	-	0650-1224
FE 501 14-16	-	0650-1215
FE 501S 15-16	-	0650-1215
SM510 10	-	0650-1281
SM510R 05-07	-	0650-1223
SM510R 08-09	-	0650-1281
TC510 05-09	-	0650-1223
TE510 04	-	0650-1279
TE510 05-07	-	0650-1223
TE510 09-10	-	0650-1281
TXC510 08-10	-	0650-1223
TE TXC 511 12	-	0650-1224
SM530R 09	-	0650-1281
SMR570 03-04	-	0650-1279
SM610 06-08	-	0650-1223
TE610 06-08	-	0650-1223
SMS630 10	-	0650-1222
TE630 10	-	0650-1222
KAWASAKI		
KX60 85-87	0652-1754	-
KX60 88-03	0652-1754	0650-1268
KX65 00-17	0652-1755	0650-1268
KDX80 87-88	-	0650-1267
KX80 87-88	-	0650-1267
KX80 89-00	0652-1727	0650-1267
KX80 BIG WHEEL 92-94	0652-1727	0650-1267
KX85 01-13	0652-1727	0650-1267
KX85 14-17	0652-1998	0650-1596
KX100 95-13	0652-1727	0650-1267
KX100 14-17	0652-1998	0650-1596

CONTINUED ON NEXT PAGE

CONTROL CABLES (CON'T)		
MAKE/MODEL/YEAR	CLUTCH #	THROTTLE #
SUZUKI (CON'T)		
RMX250 90-92	0652-1720	0650-1240
RMX250 93-99	0652-1720	0650-1243
RMZ250 04	0652-1719	0650-1204
RMZ250 05-06	0652-1718	0650-1256
RMZ250 07	0652-1717	0650-1204
RMZ250 08-09	0652-1717	0650-1200
RMZ250 10-16	0652-1716	0650-1200
DR350 90-94	0652-1715	0650-1276
DR350 95-96	0652-1714	0650-1276
DR350 97-99	0652-1715	0650-1276
DR350SE 90-93	0652-1715	-
DR350SE 94-99	0652-1714	0650-1248
DRZ400E 00-03	0652-1713	0650-1257
DRZ400E CA MODEL CV CARB 04-07	0652-1713	0650-1258
DRZ400E NON CA MODELS PUMPER CARB 04-07	0652-1713	0650-1257
DRZ400K 00-03	0652-1713	0650-1257
DRZ400S 00-16	0652-1713	0650-1258
DRZ400SM 05-16	0652-1713	0650-1258
RMX450 10-11	0652-1712	0650-1671
RMZ450 05-07	0652-1711	0650-1204
RMZ450 08-09	0652-1711	0650-1200
RMZ450 10-12	0652-1711	0650-1671
RMZ450 13-16	0652-1711	0650-1275
RM500 83-84	-	0650-1240
DR650SE 92-95	-	0650-1248
DR650SE 96-16	0652-1710	0650-1259
YAMAHA		
PW50 82-02	-	0650-1274
PW50 03-16	-	0650-1226
YZ80 83	-	0650-1262
YZ80 84-92	0652-1709	0650-1262
YZ80 93-96	0652-1771	0650-1261
YZ80 97-01	0652-1708	0650-1261
YZ85 02-17	0652-1708	0650-1227
TTR90 00-08	-	0650-1228
TT125 00	0652-1765	0650-1262
TTR125 DRUM BRAKE 00-07	0652-1765	0650-1262
TTR125 DRUM BRAKE 08-09	0652-1765	-
TTR125L DISC BRAKE 00-07	0652-1765	0650-1262
TTR125L DISC BRAKE 08-16	0652-1765	-

CONTROL CABLES (CON'T)		
MAKE/MODEL/YEAR	CLUTCH #	THROTTLE #
YAMAHA (CON'T)		
YZ125 77-79	-	0650-1234
YZ125 83	-	0650-1263
YZ125 84	-	0650-1236
YZ125 85	-	0650-1263
YZ125 86	0652-1764	-
YZ125 87-88	0652-1764	0650-1263
YZ125 89-93	0652-1706	0650-1229
YZ125 94	0652-1707	0650-1229
YZ125 95	0652-1707	0650-1230
YZ125 96-98	0652-1707	0650-1231
YZ125 99-04	0652-1707	0650-1232
YZ125 05-06	0652-1763	0650-1232
YZ125 07-17	0652-1763	0650-1233
IT175 77-79	-	0650-1234
IT175 82-83	-	0650-1263
BW200 85-88	0652-1705	-
IT200 84-86	-	0650-1263
TW200 TRAILWAY 87-00	0652-1705	0650-1254
TW200 TRAILWAY 01-17	0652-1705	-
WR200 92	0652-1706	0650-1246
TT225 86-87	-	0650-1255
TTR225 99-04	0652-1704	0650-1235
XT225 92-95	0652-1705	0650-1235
XT225 96-00	0652-1704	0650-1235
XT225 01-07	0652-1774	0650-1249
TTR230 05-14	0652-1703	0650-1253
TTR230 15-16	-	0650-1253
IT250 77-80	-	0650-1234
TTR250 99-06	0652-1760	0650-1254
WR250 91	0652-1758	-
WR250 92-96	0652-1758	0650-1236
WR250 97	0652-1758	-
WR250F 01-02	0652-1695	0650-1252
WR250F 03-06	0652-1695	0650-1250
WR250F 07-14	0652-1695	0650-1247
WR250F 15-17	0652-2000	0650-1538
WR250R DUAL SPORT 08-17	0652-1702	-
WR250X SUPERMOTO 08-11	0652-1702	-
XT250 84	-	0650-1254
XT250 08-17	0652-1701	-
YZ250 77-80	-	0650-1234
YZ250 83-87	0652-1759	0650-1236
YZ250 88	0652-1758	0650-1236
YZ250 89-94	0652-1758	0650-1229

CONTROL CABLES (CON'T)		
MAKE/MODEL/YEAR	CLUTCH #	THROTTLE #
YAMAHA (CON'T)		
YZ250 95	0652-1758	0650-1230
YZ250 96-98	0652-1758	0650-1231
YZ250 99	0652-1700	0650-1232
YZ250 00-03	0652-1700	0650-1237
YZ250 04	0652-1699	0650-1237
YZ250 05	0652-1698	0650-1237
YZ250 06-17	0652-1698	0650-1233
YZ250F 01-02	0652-1695	0650-1252
YZ250F 03-05	0652-1756	0650-1250
YZ250F 06	0652-1757	0650-1250
YZ250F 07-08	0652-1757	0650-1247
YZ250F 09-13	0652-1697	0650-1247
YZ250F 14-17	0652-1944	0650-1538
YZ250FX 15-17	0652-2000	0650-1538
YZ250X 16-17	-	0650-1233
BW350 87-88	0652-1696	0650-1255
TT350 86-87	0652-1696	0650-1254
XT350 85-00	0652-1696	0650-1254
IT400 79	-	0650-1234
WR400F 98-99	-	0650-1255
WR400F 00	0652-1695	0650-1252
YZ400 79	-	0650-1234
YZ400F 98-99	-	0650-1255
IT425 80	-	0650-1234
WR426F 01-02	0652-1695	0650-1252
YZ426F 00-02	0652-1695	0650-1252
WR450F 03-06	0652-1694	0650-1250
WR450F 07-11	0652-1693	0650-1247
WR450F 12-15	0652-1693	0650-1251
WR450F 16	0652-2122	0650-1539
YZ450F 03	0652-1762	0650-1250
YZ450F 04-05	0652-1756	0650-1250
YZ450F 06-08	0652-1692	0650-1250
YZ450F 09	0652-1761	0650-1250
YZ450F 10-13	0652-1691	0650-1260
YZ450F 14-16	0652-1944	0650-1539
YZ450F 17	0652-1944	0650-1672
YZ450FX 16-17	0652-2122	0650-1539
YZ465 80	-	0650-1234
YZ490 83	0652-1759	0650-1236
YZ490 84-90	0652-1759	0650-1246
WR500 92-93	-	0650-1236
XT600 90-95	-	0650-1255



EZ ADJUST CLUTCH PERCH

\$25.95

- Quick adjust clutch perch is an upgrade over OEM
- Good for on-the-fly adjustment of cable tension
- Nylon insert allows rotation upon impact
- Compatible with OEM and Moose Racing levers

EZ ADJUST PERCH	
MAKE/MODEL/YEAR	PART #
HONDA	
CR80R 85-97	M556-16
CR80/85R 98-07	M556-16
XR80/100 90-03	M556-17

EZ ADJUST PERCH (CON'T)	
MAKE/MODEL/YEAR	PART #
HONDA (CON'T)	
CR125/250R 86-91	M556-16
CR125R 92-04	M556-16
XR200R 02	M556-16
CR250/500R 92-03	M556-16
XR250/400R 96-05	M556-16
XR250/350R 86-95	M556-17
XR600R 86-01	M556-17
XR650R 00-05	M556-16
KAWASAKI	
KX65 00-15	M556-20
KX80 83-87	M556-30
KX80 88-93	M556-30
KX80/100 94-96	M556-30
KX80/100 97	M556-30
KX80/100 98-00	M556-20
KX85/100 01-15	M556-20
KLX125/L 03-06	M556-30
KX125/250/500 87-89	M556-30
KX125/250/500 90-96	M556-20
KX125/250 97-99	M556-20
KX125 00-05	M556-20
KDX200 83-88	M556-30
KDX200/250 89-94	M556-30
KDX200/220 95-06	M556-30
KX250 84-86	M556-30

EZ ADJUST PERCH (CON'T)	
MAKE/MODEL/YEAR	PART #
KAWASAKI (CON'T)	
KX250 00-04	M556-20
KLX250R 94-96	M556-30
KLX300 97-03	M556-30
KX500 97-04	M556-20
KLX650R 93-96	M556-30
SUZUKI	
RM60/65/100 03-06	M556-20
RM80/85 86-06	M556-30
DR100/125/200 82-88	M556-30
DRZ125/L 03-06	M556-30
RM125/250 85-03	M556-30
DR250R 82-00	M556-30
RMX250 89-98	M556-30
RMZ250 08-15	M556-30
DR350R 90-00	M556-30
DRZ400 00-11	M556-30
RMZ450 05	M556-20
RMZ450 08-15	M556-30
YAMAHA	
YZ80 95-00	M556-40
YZ85 0-15	M556-40
TTR125L/250 00-05	M556-40
YZ125/250 86-99	M556-40
WR250 91-97	M556-40
WR400F 96-99	M556-40



BRAIDED CLUTCH LINES \$56⁹⁵

- Venhill Engineering in the UK makes Moose Racing Stainless Steel Clutch lines to the highest specifications
- Each line is made from top quality PTFE coated hose, wrapped with British made stainless steel, and PVC coated for protection and great looks
- Rubber protection boots and extra rigid tubing are used to protect vulnerable areas from heat and impact and to prevent hose flex under compression
- Each line is designed to withstand a minimum of 14,000 PSI
- Installing our stainless lines gives a large performance increase by significantly reducing expansion under pressure, and absorption of water when compared to stock rubber hoses

KTM BRAIDED CLUTCH LINES	
MAKE/MODEL/YEAR	PART #
HUSABERG	
TE 125 12	MK01-3028
FE 250 13-14	MK01-3028
TE 250 11-14	MK01-3028
TE 300 11-14	MK01-3028
FE 350 13-14	MK01-3028
FC 450 04-06	MK01-3028
FE 450 04-08	MK01-3028
FE 450 13	MK01-3028
FS 450C 04-06	MK01-3028
FS 450E 04-06	MK01-3028
FE 501 13	MK01-3028
FC 550 04-06	MK01-3028
FE 550E 04-06	MK01-3028
FE 650E 04-06	MK01-3028
FS 650C 04-06	MK01-3028
FS 650E 04-06	MK01-3028
HUSQVARNA	
TC 125 14-15	MK01-3027
FC 250 14-15	MK01-3028
FE 250 14-16	MK01-3028
TC 250 05-16	MK01-3027
TE 250 04-13	MK01-3027
TE 250 14-16	MK01-3028
TXC 250 10-13	MK01-3027
TE 300 2014-15	MK01-3028
TE 300 2016	MK01-3028
TE 310 2009-12	MK01-3027
TE 310 2013	MK01-3027
TXC 310 2012	MK01-3027
TXC 310 2013	MK01-3027
FC 350 14-16	MK01-3028
FE 350 14-16	MK01-3028
FE 350 S 15-16	MK01-3028
FC 450 14-15	MK01-3028
SM 450 R 05-08	MK01-3027
TC 450 04-10	MK01-3027
TE 450 04-10	MK01-3027
SM 510 R 05-08	MK01-3027

KTM BRAIDED CLUTCH LINES (CON'T)	
MAKE/MODEL/YEAR	PART #
HUSQVARNA (CON'T)	
TC 510 05-10	MK01-3027
TE 510 04-010	MK01-3027
TE 630 11	MK01-3027
KTM	
SX 105 06-12	MK01-3020
XC 105 08-09	MK01-3020
EXC 125/200 98-02	MK01-3020
EXC 125/200 03-12	MK01-3027
EXC 125 13-16	MK01-3027
SX 125 98-02	MK01-3020
SX 125 03-16	MK01-3027
SX 144 08-09	MK01-3027
SX 150 09-16	MK01-3027
XC 150 10-14	MK01-3027
EXC 200 13-16	MK01-3027
SX 200 03-05	MK01-3027
XC 200 06-09	MK01-3027
XC-W 200 06-16	MK01-3027
EXC 250 99-03	MK01-3021
EXC 250 04-16	MK01-3028
EXC-F 250 04-06	MK01-3020
EXC-F 250 07-16	MK01-3028
SX 250 99-03	MK01-3021
SX 250 04-15	MK01-3028
SX-F 250 06	MK01-3020
SX-F 250 07-15	MK01-3028
XC 250 06-16	MK01-3028
XC-F 250 13-15	MK01-3028
XCF-W 250 06-16	MK01-3028
XC-W 250 06-16	MK01-3028
EXC 300 99-02	MK01-3021
EXC 300 03-16	MK01-3028
XC 300 06-16	MK01-3028
XC-W 300 06-16	MK01-3028
EXC-F 350 12-16	MK01-3028
SX-F 350 11-14	MK01-3028
XC-F 350 13-15	MK01-3028
XCF-W 350 13-16	MK01-3028

KTM BRAIDED CLUTCH LINES (CON'T)	
MAKE/MODEL/YEAR	PART #
KTM (CON'T)	
SX 380 99-02	MK01-3021
SX 380 03	MK01-3028
EXC 380 99-02	MK01-3021
EXC 380 03	MK01-3028
EXC 400 03-12	MK01-3020
SX 400 00-05	MK01-3020
SXC 400 00-02	MK01-3020
XC-W 400 07-10	MK01-3020
EXC 450 03-11	MK01-3020
EXC-R 450 08-09	MK01-3028
SMR 450 05-09	MK01-3028
SX 450 03-06	MK01-3020
SX 450 07-09	MK01-3028
SX-F 450 07-16	MK01-3028
XC-W 450 07-12	MK01-3020
XC 450 07	MK01-3020
XC-F 450 08-09	MK01-3028
XC-F 450 13-16	MK01-3020
XCR-W 450 08	MK01-3027
EXC 500 12	MK01-3020
EXC-F 500 12	MK01-3020
EXC-W 500 12	MK01-3020
SX 505 08	MK01-3028
XC-F 505 08-09	MK01-3028
SX 520 99-02	MK01-3020
SXC 520 99-02	MK01-3020
EXC 525 06	MK01-3020
EXC 525 07	MK01-3028
MXC 525 03-05	MK01-3020
XC 525 07	MK01-3028
SX 525 03-06	MK01-3020
SXC 525 03-05	MK01-3020
EXC-R 530 08-09	MK01-3028
EXC 530 10-12	MK01-3028
XC-W 530 09-12	MK01-3028
XCR-W 530 08	MK01-3027
ENDURO-R 690 08-13	MK01-3028
SMC 690 08-10	MK01-3028

CLUTCH MASTER CYLINDER REPAIR KITS \$18⁹⁵ - \$32⁹⁵

- Kits contain all of the components to re-seal leaking master cylinders
- Includes replacement hard anodized aluminum piston
- Replacement cover screws, boot and spring



CLUTCH MASTER CYLINDER REPAIR KITS	
MAKE/MODEL/YEAR	PART #
HUSABERG	
FE250 13-14	1132-0909
TE250 11-14	1132-0909
TE300 11-14	1132-0909
FE350 13-14	1132-0909
390FE 10-11	1132-0912
450FC 04-05	1132-0910
450FE 04-08	1132-0910
450FE 09-11	1132-0912
450FS-C 04-06	1132-0910
450FS-E 04-08	1132-0910
450FX 10-11	1132-0912
FE450 14	1132-0909
FE501 13-14	1132-0909
550FE 07-08	1132-0910
550FS-E 07	1132-0910
570FE 09-11	1132-0912
570FS 10-11	1132-0912
650FC 04-05	1132-0910
650FE 04-08	1132-0910
650FS-C 04-08	1132-0910
650FS-E 04-08	1132-0910

CLUTCH MASTER CYLINDER REPAIR KITS	
MAKE/MODEL/YEAR	PART #
HUSQVARNA	
TC 85 14-16	1132-0931
TC 125 14-15	1132-0912
TC 125 16	1132-0933
TE 125 15-16	1132-0912
FC 250 14-15	1132-0909
FC 250 16	1132-0933
FE 250 14-16	1132-0909
TC 250 14-16	1132-0912
TE 250 14-16	1132-0909
TE 300 14-16	1132-0909
FC 350 14-15	1132-0909
FC 350 16	1132-0933
FE 350 14-16	1132-0909
FE 350S 15-16	1132-0909
FC 450 14-16	1132-0909
FE 450 14-16	1132-0909
FE 501 14-16	1132-0909
FE 501S 15-16	1132-0909
KTM	
SX 65 02-04	1132-0910
SX 65 05-13	1132-0913

CLUTCH MASTER CYLINDER REPAIR KITS	
MAKE/MODEL/YEAR	PART #
KTM (CON'T)	
SX 65 14-17	1132-0931
SXS 65 13	1132-0913
SXS 65 14	1132-0931
XC 65 08-09	1132-0913
SX 85 03-04	1132-0910
SX 85 05-13	1132-0913
SX 85 14-17	1132-0931
SXS 85 13	1132-0913
SXS 85 14	1132-0931
XC 85 08-09	1132-0913
SX 105 06-11	1132-0913
XC 105 08-09	1132-0913
SX 125 98-03	1132-0911
SX 125 04-08	1132-0910
SX 125 09-15	1132-0912
SX 125 16-17	1132-0933
SXS 125 04	1132-0910
SX 144 07-08	1132-0910
SX 150 09-15	1132-0912
SX 150 16-17	1132-0933
XC 150 10-14	1132-0912
XC-W 150 17	1132-0933
EXC 200 98-03	1132-0911
EXC 200 04-05	1132-0910
MXC 200 98-03	1132-0911
XC 200 06-08	1132-0910
XC 200 09	1132-0912
XC-W 200 06-08	1132-0910
XC-W 200 09	1132-0912
XC-W 200 10	1132-0909
XC-W 200 11-13	1132-0912
XC-W 200 14	1132-0909
XC-W 200 15-16	1132-0912

CLUTCH MASTER CYLINDER REPAIR KITS	
MAKE/MODEL/YEAR	PART #
KTM (CON'T)	
250 SX-F FACTORY EDITION 15	1132-0933
EGS 250 99	1132-0911
EXC 250 99-03	1132-0911
EXC 250 04-05	1132-0910
EXC-G 250 RACING 02-03	1132-0910
EXC-G 250 RACING 04	1132-0913
FREERIDE 250R 15-17	1132-0931
MXC 250 99-01	1132-0911
SX 250 99-03	1132-0911
SX 250 04-05	1132-0910
SX 250 06-17	1132-0909
SX-F 250 05-06	1132-0913
SX-F 250 07-15	1132-0909
SX-F 250 16-17	1132-0933
SXS 250 01	1132-0911
SXS 250 03	1132-0911
SXS 250 04	1132-0910
XC 250 06-17	1132-0909
XC-F 250 07-09	1132-0909
XC-F 250 11-15	1132-0909
XC-F 250 16-17	1132-0933
XC-FW 250 07-16	1132-0909
XC-W 250 06-16	1132-0909
XC-W 250 17	1132-0933
EXC 300 99-03	1132-0911
EXC 300 04-05	1132-0910
MXC 300 99-03	1132-0911
MXC 300 04-05	1132-0910
XC 300 06-17	1132-0909
XC-W 300 06-16	1132-0909
XC-W 300 17	1132-0933

CLUTCH MASTER CYLINDER REPAIR KITS

MAKE/MODEL/YEAR	PART #
KTM (CON'T)	
XC-W 300 SIX DAYS 15-16	1132-0909
XC-W 300 SIX DAYS 17	1132-0993
EXC-F 350 12-17	1132-0909
SX-F 350 11-15	1132-0909
SX-F 350 16-17	1132-0993
XC-F 350 11-15	1132-0909
XC-F 350 16-17	1132-0993
XC-FW 350 12-16	1132-0909
XC-FW 350 SIX DAYS 15-16	1132-0909
EXC 380 98-01	1132-0911
MXC 380 99-01	1132-0911
SX 380 00-02	1132-0911
EXC 400 00-02	1132-0910
EXC-G 400 04-06	1132-0913
MXC 400 01-02	1132-0910
SX 400 00-02	1132-0910
XC-W 400 07	1132-0913
XC-W 400 09-10	1132-0909
450 SX-F FACTORY EDITION 15-16	1132-0909
EXC 450 03	1132-0910
EXC 450 04	1132-0913

CLUTCH MASTER CYLINDER REPAIR KITS

MAKE/MODEL/YEAR	PART #
KTM (CON'T)	
EXC 450 07	1132-0909
EXC 450 09-11	1132-0909
EXC-G 450 04-06	1132-0913
EXC-R 450 08	1132-0909
MXC-G 450 03	1132-0910
MXC-G 450 04-05	1132-0913
SMR 450 05-07	1132-0913
SMS 450 04	1132-0913
SX 450 03	1132-0910
SX 450 04-06	1132-0913
SX-F 450 07-08	1132-0911
SX-F 450 09-11	1132-0914
SX-F 450 12	1132-0912
SX-F 450 13-17	1132-0909
SXS 450 03	1132-0910
SXS 450 04	1132-0913
XC 450 04	1132-0913
XC 450 07	1132-0913
XC-F 450 08	1132-0911
XC-F 450 09	1132-0914
XC-F 450 13-16	1132-0909
XCR-W 450 08	1132-0909
XC-W 450 07	1132-0913

CLUTCH MASTER CYLINDER REPAIR KITS

MAKE/MODEL/YEAR	PART #
KTM (CON'T)	
XC-W 450 08-16	1132-0909
EXC 500 12-16	1132-0909
XC-W 500 12-16	1132-0909
SX-F 505 08	1132-0911
XC-F 505 08	1132-0911
XC-F 505 09	1132-0914
EXC 520 00-02	1132-0910
MXC 520 01-02	1132-0910
SX 520 00-02	1132-0910
EXC 525 03	1132-0910
EXC 525 04-06	1132-0913
EXC 525 07	1132-0909
MXC-G 525 03	1132-0910
MXC-G 525 04-05	1132-0913
SMR 525 05	1132-0913
SX 525 03	1132-0910
SX 525 04-05	1132-0913
SX 525 2006	1132-0913
XC 525 06-07	1132-0913
XC-W 525 07	1132-0913
EXC 530 10-11	1132-0909
EXC-R 530 08	1132-0909
XC-W 530 08	1132-0909

CLUTCH MASTER CYLINDER REPAIR KITS

MAKE/MODEL/YEAR	PART #
KTM (CON'T)	
XC-W 530 09-11	1132-0909
SXS 540 01-03	1132-0910
SXS 540 04-06	1132-0913
SMR 560 06-07	1132-0913
SMC 625 04-06	1132-0911
SXC 625 04	1132-0911
640 LC4 ENDURO 04	1132-0911
640 LC4 SUPERMOTO 04	1132-0911
ADVENTURE 640 03	1132-0911
ADVENTURE 640 05-07	1132-0911
660 RALLY FACTORY REPL. 06-07	1132-0910
660 RALLYE 01-05	1132-0910
ENDURO R 690 09-12	1132-0911
SMC 690 09-10	1132-0911
ADVENTURE 950 03-06	1132-0911
SUPER ENDURO 950 07	1132-0911
ADVENTURE 990 07-13	1132-0911
SUPERMOTO 990 10-11	1132-0911



QUALIFIER FOOTPEGS **\$102.95**

- Two-piece light weight footpeg design
- CNC machined aluminum alloy construction
- Extra wide replaceable stainless steel footplate providing the rider with ultimate grip
- The stainless steel footplate also sits inside a rubber damper helping to absorb shock
- Use your OEM springs
- Available in black only
- Replacement footplate 1620-1738; retail \$24.95

QUALIFIER FOOTPEGS

MAKE/MODEL/YEAR	PART #
BETA	
250RR 2T 13-15	1620-1733
300RR 2T 13-15	1620-1733
350RR 4T 10-15	1620-1733
390RR 4T 15	1620-1733
400RR 4T 10-14	1620-1733
430RR 4T 15	1620-1733
450RR 4T 10-14	1620-1733
480RR 4T 12-14	1620-1733
498RR 4T 12-14	1620-1733
520RR 4T 10-11	1620-1733
HONDA	
CR125/250 02-07	1620-1729
CRF150 07-16	1620-1729
CRF230F 03-17	1620-1736
CRF250R 04-17	1620-1729
CRF250X 04-16	1620-1729
CRF450R 02-16	1620-1729
CRF450X 05-16	1620-1729
HUSQVARNA	
TC85 14-15	1620-1733
TC125 14-15	1620-1733
TC125 16	1620-1737
FC250 14-15	1620-1733
FC250 16	1620-1737
FE250 14-16	1620-1733
TC250 14-16	1620-1733
TE250 14-16	1620-1733
TE300 14-16	1620-1733
FC350/FC450 14-15	1620-1733
FC350/FC450 16	1620-1737
FE450 14-16	1620-1733
FE501 14-16	1620-1733

QUALIFIER FOOTPEGS (CON'T)

MAKE/MODEL/YEAR	PART #
KAWASAKI	
KX250F 06-16	1620-1730
KX450F 07-17	1620-1730
KTM	
50SX 11-16	1620-1733
65SX 11-16	1620-1733
85SX 11-16	1620-1733
105SX 10-11	1620-1733
125EXC 10-16	1620-1733
125SX 10-15	1620-1733
125SX 16-17	1620-1737
150SX 10-15	1620-1733
150SX 16-17	1620-1737
150XC 10-14	1620-1733
200EXC 10-16	1620-1733
200XC-W 11-16	1620-1733
250EXC 10-16	1620-1733
250EXC-F 10-16	1620-1733
250SX 10-16	1620-1733
250SX 17	1620-1737
250SX-F 10-15	1620-1733
250SX-F 16-17	1620-1737
250XC 10-16	1620-1733
250XC 17	1620-1737
250XC-F 11-15	1620-1733
250XC-F 16-17	1620-1737
250XC-F-W 10-16	1620-1733
250XC-W 10-16	1620-1733
300EXC 10-16	1620-1733
300XC 10-16	1620-1733
300XC-W 10-16	1620-1733
350EXC-F 12-16	1620-1733
350SX-F 11-15	1620-1733

QUALIFIER FOOTPEGS (CON'T)

MAKE/MODEL/YEAR	PART #
KTM (CON'T)	
350SX-F 16	1620-1737
350XC-F 11-15	1620-1733
350XC-F 16-17	1620-1737
350XC-F-W 12-16	1620-1733
400EXC 10-11	1620-1733
450EXC 10-16	1620-1733
450SX-F 10-15	1620-1733
450SX-F 16-17	1620-1737
450XC-F 13-15	1620-1733
450XC-F 16-17	1620-1737
450XC-W 12-16	1620-1733
500EXC 12-16	1620-1733
500XC-W 12-16	1620-1733
530EXC 11	1620-1733
SHERCO	
SE250 10-15	1620-1733
SE450 10-15	1620-1733
SE510 10-15	1620-1733
SUZUKI	
RMZ250 07	1620-1731
RMZ250 08-09	1620-1734
RMZ250 10-16	1620-1735
RMZ450 05-07	1620-1731
RMZ450 08-09	1620-1734
RMZ450 10-16	1620-1735
YAMAHA	
YZ85 02-15	1620-1732
YZ125 99-15	1620-1732
YZ250 99-15	1620-1732
YZ250F 01-17	1620-1732
YZ426F 00-02	1620-1732
YZ450F 03-17	1620-1732



PRO FOOTPEGS

\$114⁹⁵

- Constructed from cast, heat treated and hardened 17-4 stainless steel
- Width (57mm) and length (90mm); slightly convex platform for better boot positioning and grip when leaning forward or back
- Larger surface area with serrated teeth for positive gripping
- Made for the aggressive rider
- Available with 1/2" rear offset to allow more space
- Use your OEM springs, unless otherwise noted in application chart
- Made in the USA

PRO FOOTPEGS		
MAKE/MODEL/YEAR	STANDARD	1/2" BACK OFFSET
BMW		
ALL ENDUROS 650CC 6 UP TO 16	1620-0666 ²	1620-0667 ²
GAS GAS		
EC200 99-02	1620-0646	1620-0647
EC250 99-10	1620-0646	1620-0647
XC250 13	1620-0646	1620-0647
EC300 99-10	1620-0646	1620-0647
XC300 13	1620-0646	1620-0647
HONDA		
CRF50F 04-17	1620-0643 ¹	1620-0644 ¹
CRF70F 04-12	1620-0643 ¹	1620-0644 ¹
CR80R 96-02	1620-0640	-
CR85R/CR85RB EXPERT 03-07	1620-0640	-
CRF100F 04-13	1620-0643 ¹	1620-0644 ¹
CR125/250 02-07	1620-0641	1620-0642
CRF250 04-16	1620-0641	1620-0642
CRF250X 04-16	1620-0641	1620-0642
XR250/400R 96-04	1620-0640	-
CRF450/X 02-16	1620-0641	1620-0642
XR600R 88-00	1620-0640	-
XR650L 93-17	1620-0640	-
XR650R 00-07	1620-0640	-
HUSABERG		
FE 08-13 ALL	1620-0638	1620-0639
HUSQVARNA		
TC85 15-16	1620-0638	1620-0639
TC125/250 15	1620-0638	1620-0639
TC125/250 16	1620-1611	1620-1612
TE125/250/300 15	1620-0638	1620-0639
FC250/350/450 15	1620-0638	1620-0639
FC250/350/450 16	1620-1611	1620-1612
FE250/350/501 15-16	1620-0638	1620-0639
KAWASAKI		
KX65 00-17	1620-0685	-
KX80 98-00	1620-0685	-
KX85 01-17	1620-0685	-
KX100 98-17	1620-0685	-
KLX110 ALL YEARS	1620-0687 ¹	-
KX250 05-07	1620-0662	1620-0663
KX250F 05-17	1620-0662	1620-0663
KLX400 03-06	1620-0656	1620-0657
KX450F 07-17	1620-0662	1620-0663
KLX450R 08-12	1620-0662	1620-0663
KLR650 87-17	1620-0643 ¹	1620-0644 ¹

PRO FOOTPEGS (CON'T)		
MAKE/MODEL/YEAR	STANDARD	1/2" BACK OFFSET
KTM		
50 JR ADVENTURE 00-04	1620-0638	1620-0639
50 MINI ADVENTURE 01-08	1620-0638	1620-0639
50 SR ADVENTURE 00-07	1620-0638	1620-0639
50SX/JR/MINI 09-10	1620-0638	1620-0639
50SX PRO JR 99-02	1620-0638	1620-0639
50SX PRO SR 99-00	1620-0638	1620-0639
50SX PRO SR LC 01-08	1620-0638	1620-0639
65SX 98-17	1620-0638	1620-0639
65SXS 12-13	1620-0638	1620-0639
65XC 08-09	1620-0638	1620-0639
85SX 03-13	1620-0638	1620-0639
85SXS 12-13	1620-0638	1620-0639
125EXC 98-04	1620-0638	1620-0639
125SX 98-15	1620-0638	1620-0639
125SX 16-17	1620-1611	1620-1612
144SX 08	1620-0638	1620-0639
150SX 09-15	1620-0638	1620-0639
150SX 16-17	1620-1611	1620-1612
150XC 10-14	1620-0638	1620-0639
200XC-W 06-16	1620-0638	1620-0639
250EXC 98-04	1620-0638	1620-0639
250EXC RACING 4-STROKE 03-05	1620-0638	1620-0639
250MXC 98-02	1620-0638	1620-0639
250SX 96-15	1620-0638	1620-0639
250SX 17	1620-1611	1620-1612
250SX-F 05-15	1620-0638	1620-0639
250SXF FACTORY EDITION 15-16	1620-1611	1620-1612
250SXF/XCF 16-17	1620-1611	1620-1612
250XC 06-16	1620-0638	1620-0639
250XC-F 07-15	1620-0638	1620-0639
250XCF-W 07-16	1620-0638	1620-0639
250XC-W 06-16	1620-0638	1620-0639
300EXC/MXC 98-08	1620-0638	1620-0639
300XC 06-16	1620-0638	1620-0639
300XC 17	1620-1611	1620-1612
300XC-W 06-16	1620-0638	1620-0639
350EXC-F 12-15	1620-0638	1620-0639
350SX-F 11-15	1620-0638	1620-0639
350XC-F 11-15	1620-0638	1620-0639
350XCF-W 12-16	1620-0638	1620-0639
350SXF/XCF 16-17	1620-1611	1620-1612
380EXC/MXC/SX 98-02	1620-0638	1620-0639
400EXC RACING		
4-STROKE 00-07	1620-0638	1620-0639
400 LC4 00-02	1620-0638	1620-0639
400MXC/SX 00-04	1620-0638	1620-0639
400SXC 00	1620-0638	1620-0639
400XC-W 07-10	1620-0638	1620-0639
450EXC RACING		
4-STROKE 03-07	1620-0638	1620-0639
450EXC 09-12	1620-0638	1620-0639
450SMR 04-07, 12-13	1620-0638	1620-0639
450SX RACING		
4-STROKE 03-06	1620-0638	1620-0639
450SX-F 07-15	1620-0638	1620-0639
450XC-F 08-15	1620-0638	1620-0639
450XC-W 07-16	1620-0638	1620-0639
450SXF FACTORY EDITION 15-16	1620-1611	1620-1612
450SXF/XCF 16-17	1620-1611	1620-1612
520EXC/MXC/SX RACING		
4-STROKE 00-02	1620-0638	1620-0639
525EXC/MXC RACING		
4-STROKE 03-07	1620-0638	1620-0639
525SMC 04	1620-0638	1620-0639
525SMR 04-05	1620-0638	1620-0639
525SX RACING		
4-STROKE 03-06	1620-0638	1620-0639

PRO FOOTPEGS (CON'T)		
MAKE/MODEL/YEAR	STANDARD	1/2" BACK OFFSET
KTM (CON'T)		
525XC RACING 4-STROKE 06-07	1620-0638	1620-0639
525XC-W 07	1620-0638	1620-0639
690 ENDURO/SMC/SM/R 07-15	1620-0638	1620-0639
950/990 ADVENTURE, SM, SMR, SMT, SE-R 04-15	1620-0638	1620-0639
SUZUKI		
RM125/250 91-02	1620-0656	1620-0657
RM125/250 03-08	1620-0650	-
RMX250 93-98	1620-0656	1620-0657
RMZ250 10-15	1620-0788	-
DRZ400 00-04	1620-0656	1620-0657
DRZ400E 00-07	1620-0656	1620-0657
DRZ400S 00-09	1620-0656	1620-0657
DRZ400SM 05-09	1620-0656	1620-0657
RMZ450 10-17	1620-0788	-
YAMAHA		
YZ85 02-17	1620-0646	1620-0647
YZ125 99-17	1620-0646	1620-0647
YZ250 99-17	1620-0646	1620-0647
YZ250F 01-13	1620-0646	1620-0647
YZ250X 16-17	1620-0646	1620-0647
WR250F 01-13	1620-0646	1620-0647
WR250R 08-17	1620-0646	1620-0647
WR400F 99-00	1620-0646	1620-0647
YZ400F 99	1620-0646	1620-0647
WR426F 01-02	1620-0646	1620-0647
YZ426F 00-02	1620-0646	1620-0647
WR450F 03-15	1620-0646	1620-0647
YZ450F 03-17	1620-0646	1620-0647
YZ450FX 16-17	1620-0646	1620-0647

1 - SPRINGS AVAILABLE SEPARATELY PART # 1620-0464. SUG RETAIL \$12.95
 2 - SPACERS AVAILABLE FOR THE 650/1200 BMW MODELS, PART # 1620-1124, SUG. RETAIL \$5.95



HYBRID FOOTPEGS **\$104.95**

- Each footpeg is cast, heat treated, and hardened from 17-4 stainless steel, given a solution annealing treatment, and age hardened for superior strength
- Width (57mm) and length (90mm); slightly convex platform for better boot positioning and grip when leaning forward or back
- Dual plane teeth provide traction without the "stuck" feeling
- Available with ½" rear offset to allow more space
- Use your OEM springs, unless otherwise noted in application chart
- Made in the USA

HYBRID FOOTPEGS		
MAKE/MODEL/YEAR	STANDARD	1/2" OFFSET
BMW		
ALL ENDUROS 650CC 6 UP 93-16	1620-0785 ²	1620-0786 ²
GAS GAS		
EC200 99-02	1620-0768	1620-0769
EC250 99-10	1620-0768	1620-0769
XC250 13	1620-0768	1620-0769
EC300 99-10	1620-0768	1620-0769
XC300 13	1620-0768	1620-0769
HONDA		
CRF50F 04-17	1620-0766 ¹	1620-0767 ¹
CRF70F 04-12	1620-0766 ¹	1620-0767 ¹
CR80 96-02	1620-0763	-
CR85R/CR85RB EXPERT 03-07	1620-0763	-
CRF100F 04-13	1620-0766 ¹	1620-0767 ¹
CR125/250 02-07	1620-0764	1620-0765
CRF250/X 04-16	1620-0764	1620-0765
XR250/400R 96-04	1620-0763	-
CRF450/X 02-16	1620-0764	1620-0765
XR600R 88-00	1620-0763	-
XR650L 93-17	1620-0763	-
XR650R 00-07	1620-0763	-
HUSABERG		
FE 08-13 ALL	1620-0761	1620-0762
HUSQVARNA		
TC85 15-16	1620-0761	1620-0762
TC125/250 15	1620-0761	1620-0762
TC125/250 16	1620-1609	1620-1610
TE125/250/300 15-16	1620-0761	1620-0762
FC250/350/450 15	1620-0761	1620-0762
FC250/350/450 16	1620-1609	1620-1610
FE250/350/501 15-16	1620-0761	1620-0762
KAWASAKI		
KX65 00-17	1620-0783	1620-0784
KX80 98-00	1620-0783	1620-0784
KX85 01-17	1620-0783	1620-0784
KX100 98-17	1620-0783	1620-0784
KLX125 03-06	1620-0776	-
KX125 03-05	1620-0777	-
KX250 03-04	1620-0777	-
KX250 05-07	1620-0779	1620-0780
KX250F 04	1620-0777	-
KX250F 05-17	1620-0779	1620-0780
KLX400 03-06	1620-0774	1620-0775
KX450F 06	1620-0781	-
KX450F 07-17	1620-0779	1620-0780
KLX650 87-17	1620-0766 ¹	1620-0767 ¹

HYBRID FOOTPEGS (CON'T)		
MAKE/MODEL/YEAR	STANDARD	1/2" OFFSET
KTM		
50 JR ADVENTURE 00-04	1620-0761	1620-0762
50 MINI ADVENTURE 01-08	1620-0761	1620-0762
50 SR ADVENTURE 00-07	1620-0761	1620-0762
50SX/JR/MINI 09-10	1620-0761	1620-0762
50SX PRO JR 99-02	1620-0761	1620-0762
50SX PRO SR 99-00	1620-0761	1620-0762
50SX PRO SR LC 01-08	1620-0761	1620-0762
65SX 98-17	1620-0761	1620-0762
65SX 12-13	1620-0761	1620-0762
65XC 08-09	1620-0761	1620-0762
85SX 03-13	1620-0761	1620-0762
85SX 12-13	1620-0761	1620-0762
125EXC 98-04	1620-0761	1620-0762
125SX 98-15	1620-0761	1620-0762
125SX 16-17	1620-1609	1620-1610
144SX 08	1620-0761	1620-0762
150SX 09-15	1620-0761	1620-0762
150SX 16-17	1620-1609	1620-1610
150XC 10-14	1620-0761	1620-0762
200XC-W 06-16	1620-0761	1620-0762
250EXC 98-04	1620-0761	1620-0762
250EXC RACING 4-STROKE 03-05	1620-0761	1620-0762
250MXC 98-02	1620-0761	1620-0762
250SX 96-15	1620-0761	1620-0762
250SX 17	1620-1609	1620-1610
250SX-F 05-15	1620-0761	1620-0762
250SXF FACTORY EDITION 15-16	1620-1609	1620-1610
250SXF/XCF 16-17	1620-1609	1620-1610
250XC 06-16	1620-0761	1620-0762
250XC-F 07-15	1620-0761	1620-0762
250XC-F W 07-16	1620-0761	1620-0762
250XC-W 06-16	1620-0761	1620-0762
300EXC/MXC 98-08	1620-0761	1620-0762
300XC 06-16	1620-0761	1620-0762
300XC 17	1620-1609	1620-1610
300XC-W 06-16	1620-0761	1620-0762
350EXC-F 12-15	1620-0761	1620-0762
350SX-F 11-15	1620-0761	1620-0762
350XC-F 11-15	1620-0761	1620-0762
350XC-F W 12-16	1620-0761	1620-0762
350SXF/XCF 16-17	1620-1609	1620-1610
380EXC/MXC/SX 98-02	1620-0761	1620-0762
400EXC RACING 4-STROKE 00-07	1620-0761	1620-0762
400 LC4 00-02	1620-0761	1620-0762
400MXC/SX 00-04	1620-0761	1620-0762
400SXC 00	1620-0761	1620-0762
400XC-W 07-10	1620-0761	1620-0762
450EXC RACING 4-STROKE 03-07	1620-0761	1620-0762
450EXC 09-12	1620-0761	1620-0762
450SMR 04-07, 12-13	1620-0761	1620-0762
450SX RACING 4-STROKE 03-06	1620-0761	1620-0762
450SX-F 07-15	1620-0761	1620-0762
450XC-F 08-15	1620-0761	1620-0762
450XC-W 07-16	1620-0761	1620-0762
450SXF FACTORY EDITION 15-16	1620-1609	1620-1610
450SXF/XCF 16-17	1620-1609	1620-1610
520EXC/MXC/SX RACING 4-STROKE 00-02	1620-0761	1620-0762
525EXC/MXC RACING 4-STROKE 03-07	1620-0761	1620-0762
525SMC 04	1620-0761	1620-0762
525SMR 04-05	1620-0761	1620-0762
525SX RACING 4-STROKE 03-06	1620-0761	1620-0762
525XC RACING 4-STROKE 06-07	1620-0761	1620-0762

HYBRID FOOTPEGS (CON'T)		
MAKE/MODEL/YEAR	STANDARD	1/2" OFFSET
KTM (CON'T)		
525XC-W 07	1620-0761	1620-0762
690 ENDURO/SMC/SM/R 07-15	1620-0761	1620-0762
950/990 ADVENTURE, SM, SMR, SMT, SE-R 04-15	1620-0761	1620-0762
SUZUKI		
RM85 UP TO 09	1620-0776	-
RM100 03-04	1620-0783	1620-0784
RM125/250 91-02	1620-0774	1620-0775
RM125/250 03-08	1620-0770	-
RMZ125 UP TO 10	1620-0776	-
RMX250 93-98	1620-0774	1620-0775
RMZ250 04	1620-0777	-
RMZ250 05-06	1620-0779	1620-0780
RMZ250 10-15	1620-0787	-
DRZ400 00-04	1620-0774	1620-0775
DRZ400E 00-07	1620-0774	1620-0775
DRZ400S 00-09	1620-0774	1620-0775
DRZ400SM 05-09	1620-0774	1620-0775
RMZ450 08-09	1620-0772	-
RMZ450 10-17	1620-0787	-
YAMAHA		
YZ85 02-17	1620-0768	1620-0769
YZ125 99-17	1620-0768	1620-0769
YZ250 99-17	1620-0768	1620-0769
YZ250F 01-13	1620-0768	1620-0769
YZ250X 16-17	1620-0768	1620-0769
WR250F 01-13	1620-0768	1620-0769
WR250R 08-17	1620-0768	1620-0769
WR400F 99-00	1620-0768	1620-0769
YZ400F 99	1620-0768	1620-0769
WR426F 01-02	1620-0768	1620-0769
YZ426F 00-02	1620-0768	1620-0769
WR450F 03-15	1620-0768	1620-0769
YZ450F 03-17	1620-0768	1620-0769
YZ450FX 16-17	1620-0768	1620-0769

1 - SPRINGS AVAILABLE SEPARATELY, PART # 1620-0464, SUG. RETAIL \$12.95
 2 - SPACERS AVAILABLE FOR THE 650/1200 BMW MODELS, PART # 1620-1124, SUG. RETAIL \$5.95

APPAREL
RIDER ARMOR
YOUTH
LUGGAGE & PACKS
BIKE BODY
BIKE CONTROLS
BIKE SUSPENSION
BIKE BRAKING
BIKE DRIVE
BIKE BEARINGS
BIKE ENGINE
BIKE ELECTRICAL
BIKE EXHAUST
BIKE WHEELS
ATV BODY
ATV CONTROLS
ATV BRAKING
ATV DRIVE
ATV SUSPENSION
ATV BEARINGS
ATV ENGINE
ATV ELECTRICAL
ATV EXHAUST
ATV WHEELS
GARAGE
PROMO
SIZING CHART



ONYX FOOTPEGS **\$94⁹⁵**

- Constructed from cast, heat treated and hardened 17-4 stainless steel
- Rounded tooth design provides excellent traction while reducing wear on boots
- Less aggressive platform reduces the damage often caused by sharper pegs
- Width (57mm) and length (90mm); slightly convex platform for better boot positioning and grip when leaning forward or back
- Radiused design raises center row of teeth to ease braking, shifting, and weight transfer
- Flat black powder coated finish
- Use your OEM springs, unless otherwise noted in application chart
- 1200 BMW require extra spacers; part # 1620-1124 - retail \$5.95
- Made in the USA

ONYX FOOTPEGS

MAKE/MODEL/YEAR	STANDARD PART #	1/2" OFFSET PART #
BMW		
ALL ENDUROS 650CC & UP 93-16	1620-1228 ²	1620-1229 ²
GAS GAS		
EC200 99-02	1620-1239	1620-1240
EC250 99-10	1620-1239	1620-1240
XC250 13	1620-1239	1620-1240
EC300 99-10	1620-1239	1620-1240
XC300 13	1620-1239	1620-1240
HONDA		
CRF50F 04-17	1620-1233 ¹	1620-1234 ¹
CRF70F 04-12	1620-1233 ¹	1620-1234 ¹
CR80 96-02	1620-1230	-
CR85R/CR85RB EXPERT 03-07	1620-1230	-
XR250/400R 96-04	1620-1230	-
XR600 88-00	1620-1230	-
XR650L 93-17	1620-1230	-
XR650R 00-07	1620-1230	-
HUSABERG		
FE 08-13 ALL	1620-1235	1620-1236
HUSQVARNA		
TC85 15-16	1620-1235	1620-1236
TC125/250 15	1620-1235	1620-1236
TC125/250 16	1620-1607	1620-1608
TE125/250/300 15	1620-1235	1620-1236
FC250/350/450 15	1620-1235	1620-1236
FC250/350/450 16	1620-1607	1620-1608
FE250/350/501 15-16	1620-1235	1620-1236
KAWASAKI		
KX65 00-17	1620-1231	1620-1232
KX80 98-00	1620-1231	1620-1232
KX85 01-17	1620-1231	1620-1232
KX100 98-17	1620-1231	1620-1232
KLX400 03-06	1620-1237	1620-1238
KLX650 87-17	1620-1233 ¹	1620-1234 ¹
KTM		
50 JR ADVENTURE 00-04	1620-1235	1620-1236
50 MINI ADVENTURE		
01-08	1620-1235	1620-1236
50 SR ADVENTURE 00-07	1620-1235	1620-1236
50SX/JR/MINI 09-10	1620-1235	1620-1236
50SX PRO JR 99-02	1620-1235	1620-1236
50SX PRO SR 99-00	1620-1235	1620-1236
50SX PRO SR LC 01-08	1620-1235	1620-1236

MAKE/MODEL/YEAR	STANDARD PART #	1/2" OFFSET PART #
KTM (CON'T)		
65SX 98-17	1620-1235	1620-1236
65SX 12-13	1620-1235	1620-1236
65XC 08-09	1620-1235	1620-1236
85SX 03-13	1620-1235	1620-1236
85SX 12-13	1620-1235	1620-1236
125EXC 98-04	1620-1235	1620-1236
125SX 98-15	1620-1235	1620-1236
125SX 16-17	1620-1607	1620-1608
144SX 08	1620-1235	1620-1236
150SX 09-15	1620-1235	1620-1236
150SX 16-17	1620-1607	1620-1608
150XC 10-14	1620-1235	1620-1236
200XC-W 06-16	1620-1235	1620-1236
250EXC 98-04	1620-1235	1620-1236
250EXC RACING		
4-STROKE 03-05	1620-1235	1620-1236
250MXC 98-02	1620-1235	1620-1236
250SX 96-15	1620-1235	1620-1236
250SX 17	1620-1607	1620-1608
250SX-F 05-15	1620-1235	1620-1236
250SXF FACTORY EDITION 15-16		
250SXF/XCF 16-17	1620-1607	1620-1608
250XC 06-16	1620-1235	1620-1236
250XC-F 07-15	1620-1235	1620-1236
250XC-F-W 07-16	1620-1235	1620-1236
250XC-W 06-16	1620-1235	1620-1236
300EXC/MXC 98-08	1620-1235	1620-1236
300XC 06-16	1620-1235	1620-1236
300XC 17	1620-1607	1620-1608
300XC-W 06-16	1620-1235	1620-1236
350EXC-F 12-15	1620-1235	1620-1236
350SX-F 11-15	1620-1235	1620-1236
350XC-F 11-15	1620-1235	1620-1236
350XC-F-W 12-16	1620-1235	1620-1236
350SXF/XCF 16-17	1620-1607	1620-1608
380EXC/MXC/SX 98-02	1620-1235	1620-1236
400EXC RACING		
4-STROKE 00-07	1620-1235	1620-1236
400 LC4 00-02	1620-1235	1620-1236
400MXC/SX 00-04	1620-1235	1620-1236
400SX 00	1620-1235	1620-1236
400XC-W 07-10	1620-1235	1620-1236
450EXC RACING		
4-STROKE 03-07	1620-1235	1620-1236
450EXC 09-12	1620-1235	1620-1236
450SMR 04-07, 12-13	1620-1235	1620-1236
450SX RACING		
4-STROKE 03-06	1620-1235	1620-1236
450SX-F 07-15	1620-1235	1620-1236
450XC-F 08-15	1620-1235	1620-1236
450XC-W 07-16	1620-1235	1620-1236
450SXF FACTORY EDITION 15-16		
450SXF/XCF 16-17	1620-1607	1620-1608
520EXC/MXC/SX RACING		
4-STROKE 00-02	1620-1235	1620-1236
525EXC/MXC RACING		
4-STROKE 03-07	1620-1235	1620-1236
525SMC 04	1620-1235	1620-1236
525SMR 04-05	1620-1235	1620-1236
525SX RACING		
4-STROKE 03-06	1620-1235	1620-1236
525XC RACING		
4-STROKE 06-07	1620-1235	1620-1236
525XC-W 07	1620-1235	1620-1236
690 ENDURO/SMC/SM/R 07-15		
690 ENDURO/SMC/SM/R 07-15	1620-1235	1620-1236
950/990 ADVENTURE, SM, SMR, SMT, SE-R 04-15		
950/990 ADVENTURE, SM, SMR, SMT, SE-R 04-15	1620-1235	1620-1236
SUZUKI		
RM100 03-04	1620-1231	1620-1232
RM125/250 91-02	1620-1237	1620-1238
RMX250 93-98	1620-1237	1620-1238
DRZ400 00-04	1620-1237	1620-1238
DRZ400E 00-07	1620-1237	1620-1238
DRZ400S 00-09	1620-1237	1620-1238

MAKE/MODEL/YEAR	STANDARD PART #	1/2" OFFSET PART #
YAMAHA		
DRZ400SM 05-09	1620-1237	1620-1238
YZ85 02-17	1620-1239	1620-1240
YZ125 99-17	1620-1239	1620-1240
YZ250 99-17	1620-1239	1620-1240
YZ250F 01-13	1620-1239	1620-1240
YZ250X 16-17	1620-1239	1620-1240
WR250F 01-13	1620-1239	1620-1240
WR250R 08-17	1620-1239	1620-1240
WR400F 99-00	1620-1239	1620-1240
YZ400F 99	1620-1239	1620-1240
WR426F 01-02	1620-1239	1620-1240
YZ426F 00-02	1620-1239	1620-1240
WR450F 03-15	1620-1239	1620-1240
YZ450F 03-17	1620-1239	1620-1240
YZ450FX 16-17	1620-1239	1620-1240

1 - SPRINGS AVAILABLE SEPARATELY, PART # 1620-0464, SUG. RETAIL \$12.95

2 - SPACERS AVAILABLE FOR THE 1200 BMW, PART # 1620-1124, SUG. RETAIL \$5.95

NEW!



FOOTPEG PROTECTORS **\$22⁹⁵**

- Prevents dirt and mud from packing in the footpeg mounts
- Allows folding foot pegs to operate without obstruction
- No tools needed for easy installation
- Lightweight flexible rubber
- Fits almost all dirt bikes

FOOTPEG PROTECTORS	1620-1643
---------------------------	-----------



BRAKE PEDALS

\$99.95

- Moose Racing has teamed up with Hammerhead to bring you the ultimate brake pedal
- The brake pedal arms are forged from 6061 with stainless steel clevis pin sleeves and brass mounting bolt sleeve bushings
- Brake tip is finely machined CNC part with stainless steel set screws for durability and grip
- Brake tips can be adjusted for length in two mounting positions and are connected with stainless steel socket screws
- The brake pedal arm is anodized in a matte black finish and the tips are anodized in colors per bike brand
- Brake pedals include a CNC brake clevis, also anodized in colors per bike brand with a stainless steel pin (except KTM)
- KTM brake pedals include two precision bearings at the mounting point
- Every brake pedal also comes with a stainless steel brake snake
- Anodized with UV protection to preserve color

BRAKE PEDALS		
MAKE/MODEL/YEAR	PART #	TIP COLOR
HONDA		
CRF150F 06-17	1610-0332	RED
CRF150R 07-17	1610-0333	RED
CRF230F 06-17	1610-0332	RED
CR250 02-07	1610-0334	RED
CRF250R 04-16	1610-0336	RED
CRF250X 04-16	1610-0335	RED
CRF450R 02-16	1610-0338	RED
CRF450X 05-15	1610-0337	RED
KAWASAKI		
KXF250 05-16	1610-0339	GREEN
KXF450 06-17	1610-0340	GREEN
KTM		
65 SX 09-16	1610-0341	ORANGE
65 SXS 12-15	1610-0341	ORANGE
65 XC 09	1610-0341	ORANGE
85 SX 03-16	1610-0342	ORANGE
85 XC 08-09	1610-0342	ORANGE
105 SX 04, 06-11	1610-0342	ORANGE
105 XC 08-09	1610-0342	ORANGE
125 EXC 04	1610-0343	ORANGE
125 EXC SIX DAYS 04-05	1610-0343	ORANGE
125 SX 04-15	1610-0343	ORANGE
125 SXS 04-05	1610-0343	ORANGE
144 SX 07-08	1610-0343	ORANGE
150 SX 09, 11-15	1610-0343	ORANGE
150 XC 10-14	1610-0343	ORANGE
200 EXC 04-05	1610-0343	ORANGE
200 SM 05	1610-0343	ORANGE
200 SX 04	1610-0343	ORANGE
200 XC 06-09	1610-0343	ORANGE
200 XCW 06-16	1610-0343	ORANGE

BRAKE PEDALS (CON'T)		
MAKE/MODEL/YEAR	PART #	TIP COLOR
KTM (CON'T)		
250 EXC 04-05	1610-0343	ORANGE
250 EXC RACING 04-05	1610-0343	ORANGE
250 EXC SIX DAYS 04-05	1610-0343	ORANGE
250 SX 03-16	1610-0343	ORANGE
250 SXF 05-15	1610-0343	ORANGE
250 SXS 03-04	1610-0343	ORANGE
250 XC 06-09, 11-16	1610-0343	ORANGE
250 XCF 07-08, 11-15	1610-0343	ORANGE
250 XCF-W 08-09, 12-16	1610-0343	ORANGE
250 XCF-W CHAMPIONS EDITION 10	1610-0343	ORANGE
250 XCW 06-07, 11-16	1610-0343	ORANGE
300 EXC 04-05	1610-0343	ORANGE
300 EXC SIX DAYS 05	1610-0343	ORANGE
300 MXC 04-05	1610-0343	ORANGE
300 XC 06-16	1610-0343	ORANGE
300 XCW 06-09, 11-16	1610-0343	ORANGE
300 XCW SIX DAYS 14-15	1610-0343	ORANGE
350 EXC-F 12, 14-16	1610-0343	ORANGE
350 SXF 11-15	1610-0343	ORANGE
350 XCF 11-15	1610-0343	ORANGE
350 XCF-W 13-16	1610-0343	ORANGE
350 XCF-W SIX DAYS 15	1610-0343	ORANGE
400 EXC 05	1610-0343	ORANGE
400 EXC RACING 04	1610-0343	ORANGE
400 EXC-G RACING 06	1610-0343	ORANGE
400 XCW 07, 09-10	1610-0343	ORANGE
450 EXC 07, 11	1610-0343	ORANGE
450 EXC-F 09	1610-0343	ORANGE
450 EXC RACING 04	1610-0343	ORANGE
450 EXC-G RACING 06	1610-0343	ORANGE
450 EXC-R 08	1610-0343	ORANGE
450 MXC 05	1610-0343	ORANGE
450 MXC RACING 04	1610-0343	ORANGE
450 SMR 04-06, 08	1610-0343	ORANGE
450 SUPERMOTO FACTORY REPLICA 04	1610-0343	ORANGE
450 SX 06	1610-0343	ORANGE
450 SXF 07-13, 15	1610-0343	ORANGE
450 SXF FACTORY EDITION 12, 14	1610-0343	ORANGE
450 SX RACING 04-05	1610-0343	ORANGE
450 SXS 05	1610-0343	ORANGE
450 SXS RACING 04	1610-0343	ORANGE
450 XCF 07-09, 13-15	1610-0343	ORANGE
450 XC-G RACING 06	1610-0343	ORANGE
450 XCR-W 08	1610-0343	ORANGE
450 XCW 07, 11-16	1610-0343	ORANGE
450 XCW CHAMPIONS EDITION 10	1610-0343	ORANGE
450 XCW SIX DAYS 10	1610-0343	ORANGE
500 EXC 12-16	1610-0343	ORANGE
500 EXC SIX DAYS 16	1610-0343	ORANGE
500 XCW 12-16	1610-0343	ORANGE
505 SXF 07-08	1610-0343	ORANGE
505 XCF 08-09	1610-0343	ORANGE
525 EXC	1610-0343	ORANGE
525 EXC RACING 04-05	1610-0343	ORANGE
525 EXC-G RACING 06	1610-0343	ORANGE
525 EXC SIX DAYS 04-05	1610-0343	ORANGE
525 MXC RACING 04-05	1610-0343	ORANGE
525 SMR 04-05	1610-0343	ORANGE
525 SX 05-06	1610-0343	ORANGE
525 SX RACING 04-05	1610-0343	ORANGE
525 SX SUPERMOTO 04	1610-0343	ORANGE
525 XC 07	1610-0343	ORANGE
525 XC-G RACING 06	1610-0343	ORANGE
525 XCW 07	1610-0343	ORANGE
530 EXC 09	1610-0343	ORANGE
530 EXC-R 08	1610-0343	ORANGE
530 XCR-W 08	1610-0343	ORANGE
530 XCW 09, 11	1610-0343	ORANGE
530 XCW SIX DAYS 11	1610-0343	ORANGE
540 SXS 04-05	1610-0343	ORANGE
560 SMR 06	1610-0343	ORANGE

BRAKE PEDALS (CON'T)		
MAKE/MODEL/YEAR	PART #	TIP COLOR
KTM (CON'T)		
TYPE 1 PEDAL: REFERENCE KTM OEM PART NUMBER 78013050044	1610-0343	ORANGE
SUZUKI		
RMZ250 07-16	1610-0345	GOLD
RMX450Z 10-11	1610-0346	GOLD
RMZ450 05-07	1610-0345	GOLD
RMZ450 08-16	1610-0346	GOLD
YAMAHA		
YZ125 97-17	1610-0347	BLUE
YZ250 97-17	1610-0347	BLUE
YZ250X 16-17	1610-0347	BLUE
WR250F 00-06	1610-0347	BLUE
WR250F 15-16	1610-0348	BLUE
YZ250F 00-05	1610-0347	BLUE
YZ250F 05-09	1610-0347	BLUE
YZ250F 10-17	1610-0348	BLUE
YZ250FX 15-17	1610-0348	BLUE
WR400F 98-00	1610-0347	BLUE
YZ400F 98-99	1610-0347	BLUE
WR426F 01-02	1610-0347	BLUE
YZ426F 00-02	1610-0347	BLUE
WR450F 03-11	1610-0347	BLUE
WR450F 12-15	1610-0349	BLUE
YZ450F 03-09	1610-0347	BLUE
YZ450F 10-17	1610-0349	BLUE
YZ450FX 16-17	1610-0349	BLUE

- APPAREL
- RIDER ARMOR
- YOUTH
- LUGGAGE & PACKS
- BIKE BODY
- BIKE CONTROLS**
- BIKE SUSPENSION
- BIKE BRAKING
- BIKE DRIVE
- BIKE BEARINGS
- BIKE ENGINE
- BIKE ELECTRICAL
- BIKE EXHAUST
- BIKE WHEELS
- ATV BODY
- ATV CONTROLS
- ATV BRAKING
- ATV DRIVE
- ATV SUSPENSION
- ATV BEARINGS
- ATV ENGINE
- ATV ELECTRICAL
- ATV EXHAUST
- ATV WHEELS
- GARAGE
- PROMO
- SIZING CHART



FORGED SHIFT LEVERS **\$34.95**

- Moose Racing has teamed up with Hammerhead to bring you the ultimate shift lever
- The forged shift lever arm is manufactured from aircraft grade 6061 aluminum
- Anodized in a matte finish
- The tips are anodized in colors per bike brand
- Shift lever tip is a finely machined full CNC part with stainless steel spring
- Anodized with UV protection to preserve color

FORGED SHIFT LEVERS

MAKE/MODEL/YEAR	PART #	TIP COLOR
BETA		
250RR 2T ENDURO RACING 14-16	1602-1057	RED
300RR 2T ENDURO RACING 13-16	1602-1057	RED
300RR 2T ENDURO RACING 15-16	1602-1057	RED
300RR 4T ENDURO RACING 13-15	1602-1057	RED
350RR 4T ENDURO RACING 12-13	1602-1057	RED
390RR 4T ENDURO RACING 10-14	1602-1057	RED
400RR 4T ENDURO FACTORY 11	1602-1057	RED
400RR 4T ENDURO RACING 13-14	1602-1057	RED
400RR 4T ENDURO RACING 15-16	1602-1057	RED
430RR 4T ENDURO RACING 15	1602-1057	RED
450RR 4T ENDURO FACTORY 11	1602-1057	RED
450RR 4T ENDURO RACING 13-14	1602-1057	RED
450RR 4T ENDURO RACING 12-14	1602-1057	RED
480RR 4T ENDURO RACING 15	1602-1057	RED
480RR 4T ENDURO RACING 12-14	1602-1057	RED
498RR 4T ENDURO RACING 13-14	1602-1057	RED
500RR 4T ENDURO RACING 15	1602-1057	RED
520RS 4T ENDURO FACTORY 11	1602-1057	RED
HONDA		
CRF50 04-16	1602-0828	RED
XR50 00-03	1602-0828	RED
CRF70 04-12	1602-0828	RED
XR70 97-03	1602-0828	RED
CR80/CR80 EXPERT 96-03	1602-1050	RED
CR85/CR85 EXPERT 04-07	1602-1050	RED
CRF80/CRF100 04-13	1602-0829	RED
XR80/XR100 01-03	1602-0829	RED
CRF110F 13-16	1602-1052	RED

MAKE/MODEL/YEAR	PART #	TIP COLOR
HONDA (CON'T)		
CRF150F 03-17	1602-0830	RED
CRF150R 07-17	1602-0831	RED
CRF230F 04-17	1602-0830	RED
CR250R 94-07	1602-0832	RED
CRF250L 13-16	1602-1051	RED
CRF250R 04-09	1602-0833	RED
CRF250R 10-17	1602-0834	RED
CRF250X 04-16	1602-0833	RED
CRF450R 02-08	1602-0835	RED
CRF450R 09-16	1602-0836	RED
CRF450X 05-16	1602-0835	RED
HUSQVARNA		
TC85 14-16	1602-1058	BLUE
TC125 14-15	1602-1060	BLUE
TE125 15-16	1602-1060	BLUE
FC250 14-16	1602-1060	BLUE
FE250 14-16	1602-1059	BLUE
TC250 14-16	1602-1061	BLUE
TE250 14-16	1602-1061	BLUE
TE300 14-16	1602-1061	BLUE
FC350 14-16	1602-1060	BLUE
FE350 14-16	1602-1059	BLUE
FE350S 16	1602-1059	BLUE
FC450 14-15	1602-1059	BLUE
FE501 14-16	1602-1059	BLUE
FE501S 16	1602-1059	BLUE
KAWASAKI		
KX60 86-01	1602-0838	GREEN
KX65 00-16	1602-0839	GREEN
KX80 91-00	1602-0838	GREEN
KX80 BIG WHEEL 91-94	1602-0838	GREEN
KX85 02-16	1602-0838	GREEN
KX100 95-16	1602-0838	GREEN
KLX110/L 10-16	1602-0840	GREEN
KX125 94-05	1602-0841	GREEN
KX250 94-07	1602-0841	GREEN
KXF250 04-08	1602-0842	GREEN
KXF250 09-16	1602-0843	GREEN
KLX450R 07-08	1602-0844	GREEN
KX450F 06-15	1602-0844	GREEN
KX450F 16	1602-1103	GREEN
KX500 94-04	1602-0841	GREEN
KTM		
65SX 09-16	1602-0845	ORANGE
65XC 09	1602-0845	ORANGE
85SX 03-16	1602-0846	ORANGE
85XC 08-09	1602-0846	ORANGE
105SX 04-11	1602-0846	ORANGE
105XC 08-09	1602-0846	ORANGE
125EXC 98-00	1602-0849 ³	ORANGE
125EXC 01-03	1602-0848 ²	ORANGE
125EXC SIX DAYS 02-06	1602-0848 ²	ORANGE
125EXE 00-01	1602-0848 ²	ORANGE
125MXC 98-00	1602-0849 ³	ORANGE
125MXC 01-03	1602-0848 ²	ORANGE
125SMR 00-01	1602-0848 ²	ORANGE
125SX 98-00	1602-0849 ³	ORANGE
125SX 01-15	1602-0848 ²	ORANGE
125SX 16-17	1602-1104	ORANGE
125SXS 01	1602-0848 ²	ORANGE
125SXS/EXC 06	1602-0848 ²	ORANGE
125XCW 17	1602-1104	ORANGE
144SX 07-08	1602-0848 ²	ORANGE
150SX 09-15	1602-0848 ²	ORANGE
150SX 16-17	1602-1104	ORANGE
150XC 10-14	1602-0848 ²	ORANGE
150XCW 17	1602-1104	ORANGE
200EXC 98-00	1602-0849 ³	ORANGE
200EXC 01-05	1602-0848 ²	ORANGE
200MXC 98-00	1602-0849 ³	ORANGE
200MXC 01-03	1602-0848 ²	ORANGE
200SX 98-00	1602-0849 ³	ORANGE
200SX 01-04	1602-0848 ²	ORANGE
200XC 06-09	1602-0848 ²	ORANGE
200XC-W 11-16	1602-0848 ²	ORANGE
250EXC 98-00	1602-0849 ³	ORANGE

MAKE/MODEL/YEAR	PART #	TIP COLOR
FORGED SHIFT LEVERS (CON'T)		
KTM (CON'T)		
250EXC 01-03	1602-0848 ²	ORANGE
250EXC 04-05	1602-0849 ³	ORANGE
250EXC RACING 01-05	1602-0847 ¹	ORANGE
250EXC SIX DAYS 02-03	1602-0848 ²	ORANGE
250EXC SIX DAYS 04-05	1602-0849 ³	ORANGE
250EXC-F 17	1602-0848 ²	ORANGE
250EXC-F SIX DAYS 17	1602-0848 ²	ORANGE
250MXC 98-00	1602-0849 ³	ORANGE
250MXC 01-03	1602-0848 ²	ORANGE
250SX 98-00	1602-0849 ³	ORANGE
250SX 01-02	1602-0848 ²	ORANGE
250SX 03-16	1602-0849 ³	ORANGE
250SX 05-08	1602-0849 ³	ORANGE
250SXF 05-10	1602-0849 ³	ORANGE
250SXF 13-17	1602-0848 ²	ORANGE
250SXF 12	1602-0847 ¹	ORANGE
250SXS 01	1602-0847 ¹	ORANGE
250SXS 07	1602-0849 ³	ORANGE
250XC/XC-W 06-16	1602-0849 ³	ORANGE
250XCF 06-09	1602-0849 ³	ORANGE
250XCF 12	1602-0847 ¹	ORANGE
250XCF 13-17	1602-0848 ²	ORANGE
250XCF SIX DAYS 11	1602-0848 ²	ORANGE
250XCF-W 06-08	1602-0849 ³	ORANGE
250XCF-W 09	1602-0848 ²	ORANGE
250XCWF 08	1602-0849 ³	ORANGE
250XCW CE 10	1602-0848 ²	ORANGE
250XCW-F 12, 15-16	1602-0847 ¹	ORANGE
300EXC/MXC 98-00	1602-0849 ³	ORANGE
300EXC/MXC 01-03	1602-0848 ²	ORANGE
300EXC/MXC 04-05	1602-0849 ³	ORANGE
300EXC SIX DAYS 02-03	1602-0848 ²	ORANGE
300EXC SIX DAYS 05	1602-0849 ³	ORANGE
300SX 98-00	1602-0849 ³	ORANGE
300SX 01-02	1602-0848 ²	ORANGE
300XC/XC-W 06-16	1602-0849 ³	ORANGE
300XCW SIX DAYS 15	1602-0849 ³	ORANGE
350EXC-F 12-16	1602-0847 ¹	ORANGE
350EXC-F 17	1602-0848 ²	ORANGE
350EXC-F SIX DAYS 17	1602-0848 ²	ORANGE
350SXF 11-17	1602-0848 ²	ORANGE
350XCF 11-17	1602-0848 ²	ORANGE
350XCF-W 12-16	1602-0847 ¹	ORANGE
380EXC/MXC/SX 98-00	1602-0849 ³	ORANGE
380EXC/MXC/SX 01-02	1602-0848 ²	ORANGE
400EXC RACING 00-05	1602-0847 ¹	ORANGE
400EXC RACING SIX DAYS 02	1602-0847 ¹	ORANGE
400EXC-G 05-06	1602-0847 ¹	ORANGE
400MXC RACING 01-02	1602-0847 ¹	ORANGE
400SX RACING 00-02	1602-0847 ¹	ORANGE
400XC-W 07, 09-10	1602-0847 ¹	ORANGE
450EXC 05-06, 11-12	1602-0847 ¹	ORANGE
450/505EXC 07-09	1602-0848 ²	ORANGE
450EXC 07	1602-0847 ¹	ORANGE
450EXCF 17	1602-1104	ORANGE
450EXCF SIX DAYS 17	1602-1104	ORANGE
450EXC-G/SX/SXS 05-06	1602-0847 ¹	ORANGE
450EXCR/XCR-W 08	1602-0847 ¹	ORANGE
450EXC RACING 03	1602-0847 ¹	ORANGE
450EXC RACING SIX DAYS 04-05	1602-0847 ¹	ORANGE
450EXC-G RACING 06	1602-0847 ¹	ORANGE
450MXC RACING 03-05	1602-0847 ¹	ORANGE
450SMR 04-06	1602-0847 ¹	ORANGE
450SMR 08-09	1602-0848 ²	ORANGE
450SMR 12	1602-0848 ²	ORANGE
450SX 06	1602-0847 ¹	ORANGE
450SX RACING 03-05	1602-0847 ¹	ORANGE
450SXF 07-12	1602-0848 ²	ORANGE
450SXF 13-14	1602-0847 ¹	ORANGE
450SXF 16	1602-1104	ORANGE
450SXF FACTORY EDITION 12-14	1602-0847 ¹	ORANGE
450SXF FACTORY EDITION 15	1602-1104	ORANGE

FORGED SHIFT LEVERS (CON'T)		
MAKE/MODEL/YEAR	PART #	TIP COLOR
KTM (CON'T)		
450SX RACING 03-04	1602-0847 ¹	ORANGE
450 SUPERMOTO		
FACTORY REPLICA 04	1602-0847 ¹	ORANGE
450XC 07	1602-0847 ¹	ORANGE
450XCF 08-09	1602-0848 ²	ORANGE
450XCF 13-15	1602-0847 ¹	ORANGE
450XCF 17	1602-1104	ORANGE
450XC-G RACING 06	1602-0847 ¹	ORANGE
450XC-W 07, 09-16	1602-0847 ¹	ORANGE
450XC-W CHAMPIONS EDITION 10		
450XC-W SIX DAYS 10	1602-0847 ¹	ORANGE
500EXC 12-16	1602-0847 ¹	ORANGE
500EXCF 17	1602-1104	ORANGE
500EXCF SIX DAYS 17	1602-1104	ORANGE
500XC-W 12-16	1602-0847 ¹	ORANGE
505SX 07-08	1602-0848 ²	ORANGE
505XCF 08-09	1602-0848 ²	ORANGE
520EXC RACING 00-02	1602-0847 ¹	ORANGE
520EXC RACING SIX DAYS 02		
520MXC RACING 01-02	1602-0847 ¹	ORANGE
520SX RACING 00-02	1602-0847 ¹	ORANGE
525MXC/SX 05-06	1602-0847 ¹	ORANGE
525EXC 07	1602-0847 ¹	ORANGE
525EXC RACING 04-05	1602-0847 ¹	ORANGE
525EXC-G RACING 06	1602-0847 ¹	ORANGE
525MXC RACING 03-05	1602-0847 ¹	ORANGE
525SMR 04-05	1602-0847 ¹	ORANGE
525SX 06	1602-0847 ¹	ORANGE
525SX RACING 03-05	1602-0847 ¹	ORANGE

FORGED SHIFT LEVERS (CON'T)		
MAKE/MODEL/YEAR	PART #	TIP COLOR
KTM (CON'T)		
525SX SUPERMOTO 04	1602-0847 ¹	ORANGE
525XC/XC-W 07	1602-0847 ¹	ORANGE
525XCG RACING 06	1602-0847 ¹	ORANGE
525 RACING SUPERMOTO 03		
530EXC-R 08	1602-0847 ¹	ORANGE
530EXC/EXC-W SIX DAYS 10-12		
540SX RACING 01	1602-0847 ¹	ORANGE
540SXS 00-03	1602-0847 ¹	ORANGE
560SMR 06	1602-0847 ¹	ORANGE
SUZUKI		
RM80 89-01	1602-0850	GOLD
RM85/L 02-16	1602-0850	GOLD
RM250 01-08	1602-0851	GOLD
RMX250 89-98	1602-1053	GOLD
RMZ250 05-06	1602-0852	GOLD
RMZ250 07-16	1602-0853	GOLD
DRZ400 00-04	1602-1053	GOLD
DRZ400E 00-07, 17	1602-1053	GOLD
DRZ400S 00-15	1602-1053	GOLD
DRZ400SM 05-08, 13-16	1602-1053	GOLD
RMZ450 05-07	1602-0854	GOLD
RMZ450 08-16	1602-0855	GOLD
YAMAHA		
YZ60 81-83	1602-0856	BLUE
YZ80 80-01	1602-0856	BLUE
YZ85 02-17	1602-0856	BLUE
IT125 80-81	1602-0856	BLUE
YZ125 96-03	1602-1055	BLUE
YZ125 05-17	1602-0857	BLUE

FORGED SHIFT LEVERS (CON'T)		
MAKE/MODEL/YEAR	PART #	TIP COLOR
YAMAHA (CON'T)		
IT175 77-79	1602-0856	BLUE
TTR225 99-04	1602-0856	BLUE
TTR230 05-16	1602-0856	BLUE
IT250 77-80	1602-0856	BLUE
YZ250 88-98	1602-1055	BLUE
YZ250 88-98	1602-1056	BLUE
YZ250 05-17	1602-0857	BLUE
YZ250X 16-17	1602-0857	BLUE
WR250 91-97	1602-1055	BLUE
WR250F 01-06	1602-0858	BLUE
WR250F 15	1602-0915	BLUE
WR250R 08-16	1602-1054	BLUE
WR250X 08-14	1602-1054	BLUE
YZ250F 01-05, 08-13	1602-0858	BLUE
YZ250F 14-16	1602-0915	BLUE
IT400 77-79	1602-0856	BLUE
WR400F 98-00	1602-0858	BLUE
YZ400F 98-99	1602-0858	BLUE
IT425 80	1602-0856	BLUE
WR426F 01	1602-0858	BLUE
YZ426F 00-02	1602-0858	BLUE
WR450F 03-06	1602-0858	BLUE
YZ450F 03-13	1602-0858	BLUE
YZ450F 14-16	1602-0915	BLUE
TT500 79-81	1602-0856	BLUE
1 - OEM REFERENCE PART NUMBER - 59034031000		
2 - OEM REFERENCE PART NUMBER - 54734031000		
3 - OEM REFERENCE PART NUMBER - 54834031000		



TROY HORBATY

- APPAREL
- RIDER ARMOR
- YOUTH
- LUGGAGE & PACKS
- BIKE BODY
- BIKE CONTROLS**
- BIKE SUSPENSION
- BIKE BRAKING
- BIKE DRIVE
- BIKE BEARINGS
- BIKE ENGINE
- BIKE ELECTRICAL
- BIKE EXHAUST
- BIKE WHEELS
- ATV BODY
- ATV CONTROLS
- ATV BRAKING
- ATV DRIVE
- ATV SUSPENSION
- ATV BEARINGS
- ATV ENGINE
- ATV ELECTRICAL
- ATV EXHAUST
- ATV WHEELS
- GARAGE
- PROMO
- SIZING CHART

STEEL FOLDING SHIFT LEVERS

\$39⁹⁵ - \$43⁹⁵

- Folding tips prevent snagging on brush or rocks
- Steel levers withstand impacts and bends without breaking
- Strong and grippy polyurethane tip cover
- Hardened splines won't slip or rotate
- Made in the USA



STEEL FOLDING SHIFT LEVERS	
MAKE/MODEL/YEAR	
HONDA	PART #
Z50 TO 99	MYA5
	MHO-2 ¹
XR50/70R, CRF50/70F 97-12	MYA5
	MHO-2 ¹
XR75/80/100R THRU 78	MH6
CRF/XR/XL 80R/100R 79-13	MH5X
CR80R 80-85	MH6
CR80/85R 86-09	MH07
CR125R 79-82	MH3X
CR125R 83-07	1602-0120
CRF150/230F 03-16	MH16
CRF150R 07-16	1602-0119
XR200R 86-02	MH5X
CR250/480R 81-83	MH8
CR250R 88-92	1602-0120
CR250R 84-87, 93-07	1602-0018
CRF250R/X 04-16	1602-0017
XR/XL250/500 78-83	MH6
XR250R 84-85	MH14
XL250R 84-87	MH14
XR250R 86-04	MH12
XR250L 91-95	MH12
XR/XL350R 83-85	MH11
XR400R 96-04	MH04
CRF450X 05-16	1602-0120
CRF450R 05-16	1602-0120
CR500R 84-88	1602-0018
CR500R 89-01	1602-0120
XR/XL500/600R 83-99	MH14
XR650L 93-13	MH-13
XR650R 00-07	MH15
HUSQVARNA	
250/500 79-89	MHU1
KAWASAKI	
KX60 85-03	MKA1
KX65 00-16	MKA3
KX80 83-85	MKA5
KX80/100 86-13	MKA1
KX85 01-13	MKA1
KLX110 02-04	MSU5
KLX110 05-09	1602-0029
KX125 80-91	MKA5
KX125/250/500 92-93	MKA1
KX125 94-02	MKA6
KX125 03-06	1602-0030
KDX175/200 81-94	MKA5
KDX200/220 95-06	MKA1
KX250/500 82-91	MKA5

STEEL FOLDING SHIFT LEVERS (CON'T)	
MAKE/MODEL/YEAR	
KAWASAKI (CON'T)	PART #
KX250/500 94-07	MKA6
KX250F 04-08	1602-0019
KX250F 09-16	1602-0955
KLX250 94-96	MKA9
KLX300 94-07	MKA9
KLX400 03-04	MSU13
KX450F 06-15	1602-0955
KLX450R 08-09	1602-0955
KLR650 87-13	MKA8
KLR650 87-15 EXTENDED LENGTH 1"	1602-0166
KTM	
125/200 SX/EXC/MXC/XC 98-13	MKT4
144/150SX/XC 07-13	MKT4
250/300/360/380 SX/EXC/MXC/XC 94-13	MKT4
250SX/XC-F 05-13	MKT4
350EXC 12-13	MKT7
350SX/XC 11-13	MKT4
400/620 EXC,RXC 96-11	MKT6
400/620 SX,SC,ADV 98-11	MKT6
400 SX,LC4E 00-11	MKT6
400/520/525/530 SX/MXC/EXC/XC 00-11	MKT7
450MXC/EXC/XC 03-13	MKT7
450SX 03-06	MKT7
450SX 07-12	MKT4
450SX 13	MKT7
500EXC/XC 12-13	MKT7
505SX/XC 07-09	MKT4
620 DUKE 96-99	MKT6
625LC4/SXC 04	MKT6
640 LC4,SX 99	MKT6
640 ADV 99	MKT6
640 LC4E,ADV,DUKE 00-03	MKT6
SUZUKI	
RM60 03-04	MKA1
RM65 03-05	MKA3
RM80 82-84	MSU3
RM80/85 89-15	MSU14
RM100/125 79-81	MSU3
DRZ110 02-04	MSU5
DRZ110 05-06	1602-0029
RM125 82-83	MSU4
RM125 89-03	MSU10
RM125 04-08	1602-0020
PE175/200 82-84	MSU4
PE250/400 79-84	MSU4

STEEL FOLDING SHIFT LEVERS (CON'T)	
MAKE/MODEL/YEAR	
SUZUKI (CON'T)	PART #
RM250/500 78-83	MSU4
RM250 89-93	MSU10
RM250 94-08	MSU18
RMZ250 04-15	1602-0019
RMX250 89-94	MSU13
RMX250 95-98	MSU18
DR250/350 90-92	MSU11
DR250/350 93-99	MSU12
DR350 (STREET) 97-99	MSU12
DR-Z400 00-07	MSU13
RMZ450 05-07	MKA3
DR650 90-93	MSU11
DR650 94-15	MSU16
YAMAHA	
YZ80 81-95	MYA16
YZ80/85 96-16	MYA17
TTR90 00-07	1602-0026
TTR90 00-07	1602-0026
	1602-0031 ¹
YZ100 82	MYA5
TTR110 08-16	1602-0026
	1602-0031 ¹
YZ125 80-85	MYA5
IT175/200 80-85	MYA5
YZ125 87-95	MYA14
YZ125 96-04	MYA17
YZ125 05-16	1602-0121
TTR125/L 00-04	MYA7 ²
TW200 86-16	1602-1065
IT250/425 THRU 80	MAH1 ³
IT250/490 81-86	MYA4
TT-R250 99-06	MH12
YZ250 80-81,87	MYA4
YZ/WR250 88-95	MYA16
YZ250 96-98	MYA17
YZ250 99-04	MYA18
YZ250 05-16	1602-0121
WR250F/400F/426F 98-02	MYA17
WR250F 03-16	1602-0015
WR450F 03-15	1602-0015
YZ250F/400F/426F/450F 98-05	MYA17
YZ250F/450F 06-13	1602-0015
XT350 85-00	MAH1 ³
YZ400/490/500 80-93	MYA4
XT/TT500/550 THRU 83	MAH1 ³

1 - ONE INCH LONGER THAN STOCK
 2 - FOR USE WITHOUT LINKAGE
 3 - RETAIL \$26.95



GAVIN FAITH

ALUMINUM SHIFT LEVERS

\$39⁹⁵

- Manufactured from high grade aluminum
- Lower cost, yet higher quality than stock replacements
- Folding shift tip with knurled tip for accurate shifts
- Tip and lever assembled with bolt instead of rivets
- Replaceable pivot hardware allows for extended shift lever life
- Replacement pin available 1602-0392 - retail \$3.95



ALUMINUM SHIFT LEVERS	
MAKE/MODEL/YEAR	PART #
HONDA	
CR/XR/Z 50/70 ALL	1602-0251
CR80/85 96-09	1602-0252
CR125 93-07	1602-0250
CR250 04-07	1602-0266
CRF250R/X 04-09	1602-0253
CRF450R 05-08	1602-0253
CRF450X 05-09	1602-0253
CRF450 09-17	1602-0271
KAWASAKI	
KX60 85-03	1602-0257
KX65 00-17	1602-0256
KX80/85/100 86-13	1602-0257
KLX110 05-17	1602-0258
KX125 94-02	1602-0256
KX125/250 92-93	1602-0257
KX250 94-07	1602-0256
KX450F 06-08	1602-0265
KLX450 06-08	1602-0265
KX450F 09-15	1602-0272
KX500 89-91	1602-0256
KX500 92-93	1602-0257
KX500 94-04	1602-0256
KTM	
125SX 98-00	1602-0268
125/144/150/200 ALL MODELS 01-12	1602-0254

ALUMINUM SHIFT LEVERS (CON'T)	
MAKE/MODEL/YEAR	PART #
KTM (CON'T)	
200EXC/MXC 97-00	1602-0268
250EXC/MXC 01-03	1602-0254
250EXC/MXC 04-05	1602-0268
250SX 96-00	1602-0268
250SX 01-02	1602-0254
250SX 03-12	1602-0268
250SXF/XC/XCF 05-09	1602-0268
250SXF 12	1602-0255
250XC-F 12	1602-0255
250EXC-R/G 02-05	1602-0255
250XC-W 12	1602-0268
300SX 94	1602-0268
300EGS/LWXC/MXC 94-00/04-05	1602-0268
300XC/XC-W 06-12	1602-0268
300/380SX/EXC/MXC 01-03	1602-0254
350/450/505SXF 07-09/ XCF 08-12	1602-0254
350XCF 12	1602-0255
360/380 ALL MODELS 96-00	1602-0268
400 ALL MODELS 00-09	1602-0255
450EXC/MXC 03-12	1602-0255
450SMR/SMS 04-08	1602-0255
450SX 03-06	1602-0255
450XC/XC-W/XCR-W 04-12	1602-0255
450/500XCF 08-12	1602-0254
500EXC 12	1602-0255

ALUMINUM SHIFT LEVERS (CON'T)	
MAKE/MODEL/YEAR	PART #
KTM (CON'T)	
520/525/530/540/560 ALL MODELS 99-09	1602-0255
SUZUKI	
RM65 03-05	1602-0256
RM80/85 89-17	1602-0260
RM100 03	1602-0257
DRZ110 05	1602-0258
RM250/RMX250 94-08	1602-0259
RMZ250 08-17	1602-0270
YAMAHA	
YZ80/85 93-17	1602-0261
YZ125/250 05-17	1602-0263
WR250F 01-06	1602-0262
WR250F 07-13	1602-0267
YZ250 96-98	1602-0261
YZ250F 01-05	1602-0262
YZ250F 06-07	1602-0267
YZ250F 08-17	1602-0262
YZF/WRF 400-426 ALL	1602-0262
WR450F 03-06	1602-0262
WR450F 07-17	1602-0267
YZ450F 03-05	1602-0262
YZ450F 06-16	1602-0267



KICKSTARTERS

\$139⁹⁵

- Forged from 6061 aircraft grade aluminum
- Zinc coated, corrosion resistant, hardened CNC mounting bracket
- Hard anodized finish to prevent UV fading
- Exact OEM size and length
- Meets or exceeds OEM quality

KICKSTARTERS	
MAKE/MODEL/YEAR	PART #
HONDA	
CRF250R 12-17	1112-0043
CRF450R 12-16	1112-0044
HUSQVARNA	
TC85 14-16	1112-0051
TC/TE125 14-15	1112-0052
TE125 16	1112-0052
TE250 12-16	1112-0053
TC250 14-16	1112-0053
TE300 12-16	1112-0053
KAWASAKI	
KX250F 13-16	1112-0047
KLX450R 08-09	1112-0047
KX450F 07-15	1112-0048
KTM	
85SX 03-16	1112-0051

KICKSTARTERS (CON'T)	
MAKE/MODEL/YEAR	PART #
KTM (CON'T)	
85XC 08-09	1112-0051
105SX 04-11	1112-0051
105XC 08-09	1112-0051
125SX 13-15	1112-0052
150SX 13-15	1112-0052
150XC 13-14	1112-0052
200XC-W 13-16	1112-0052
250SX 11-16	1112-0053
250SX-F 11	1112-0053
250XC 11-16	1112-0053
250XC-F 11	1112-0053
250XC-W 11-16	1112-0053
250XCF-W 12-16	1112-0053
300XC 11-16	1112-0053
300XC-F 11-15	1112-0053
300XC-W 11-16	1112-0053
350EXC-F 14-16	1112-0053
350EXCF-W 12-13	1112-0053
350XC-F 11-12	1112-0053
350XCF-W 12-16	1112-0053
350XCF-W 14-15 SIX DAYS	1112-0053
450XC-W 12-16	1112-0053
500EXC/XC-W 12-16	1112-0053
SUZUKI	
RMZ250 11-15	1112-0049
RMZ450 08-14	1112-0050
YAMAHA	
YZ250F 10-13	1112-0045
YZ450F 11-13	1112-0046



DREW HIGGINS

APPAREL

RIDER ARMOR

YOUTH

LUGGAGE & PACKS

BIKE BODY

BIKE CONTROLS

BIKE SUSPENSION

BIKE BRAKING

BIKE DRIVE

BIKE BEARINGS

BIKE ENGINE

BIKE ELECTRICAL

BIKE EXHAUST

BIKE WHEELS

ATV BODY

ATV CONTROLS

ATV BRAKING

ATV DRIVE

ATV SUSPENSION

ATV BEARINGS

ATV ENGINE

ATV ELECTRICAL

ATV EXHAUST

ATV WHEELS

GARAGE

PROMO

SIZING CHART





- APPAREL
- RIDER ARMOR
- YOUTH
- LUGGAGE & PACKS
- BIKE BODY
- BIKE CONTROLS
- BIKE SUSPENSION**
- BIKE BRAKING
- BIKE DRIVE
- BIKE BEARINGS
- BIKE ENGINE
- BIKE ELECTRICAL
- BIKE EXHAUST
- BIKE WHEELS
- ATV BODY
- ATV CONTROLS
- ATV BRAKING
- ATV DRIVE
- ATV SUSPENSION
- ATV BEARINGS
- ATV ENGINE
- ATV ELECTRICAL
- ATV EXHAUST
- ATV WHEELS
- GARAGE
- PROMO
- SIZING CHART

RODNEY SMITH

FORK & DUST SEAL KIT

\$27.95 - \$33.95

- Seal profile is engineered to create equal pressure in each seal lip. Equalized seal pressure creates less drag and longer seal life
- Patented MAX-LIFE has a coefficient of friction up to three times less than the OEM seal material
- Triple lip seal design
- Dyno tested to last three to four times longer than OEM seals
- Directional ribs allow seal to be installed easily
- Kit includes fork seals and dust wipers



FORK AND DUST SEAL KITS		
MAKE/MODEL/YEAR	PART #	
BETA		
RR 2T 250 13-16	0407-0103	
RR 4T 250 05-07	0407-0104	
RR 2T 300 13-16	0407-0103	
XTRAINER 300 15-16	0407-0095	
RR 4T 350 11	0407-0304	
RR 4T 350 13-16	0407-0103	
RR 4T 390 15-16	0407-0103	
RR 4T 400 05-10	0407-0104	
RR 4T 400 11	0407-0304	
RS 4T 400 14	0407-0103	
RR 4T 430 15-16	0407-0103	
RR 4T 450 05-10	0407-0104	
RR 4T 450 11	0407-0304	
RS 4T 480 15-16	0407-0103	
RS 4T 500 15-16	0407-0103	
RR 4T 520 10	0407-0104	
RR 4T 520 11	0407-0304	
RS 4T 520 14	0407-0103	
RR 4T 525 05-09	0407-0104	
COBRA		
CX 65 07-13	0407-0090	
GAS GAS		
EC250 13	0407-0104	
EC250 4T 10	0407-0104	
EC250 4T 12	0407-0103	
EC300 13	0407-0104	
HALLEY 450 EH 09	0407-0104	
HALLEY 450 SM 09	0407-0104	
HONDA		
CRM50R (EURO) 93-96	0407-0086	
CRF70F 04-12	0407-0134	
XR70R 97-03	0407-0134	
CRM75R (EURO) 93-94	0407-0086	
CR80R 85-86	0407-0085	
CR80R 87	0407-0086	
CR80R 88-95	0407-0086	
CR80R 96-02	0407-0090	
CR80RB 96-02	0407-0090	
CRF80F 04-13	0407-0134	
XR80R 85-03	0407-0134	
CR85R/RB 03-07	0407-0090	
CRF100F 04-13	0407-0134	
XR100R 85-03	0407-0134	
CRF110F 13-16	0407-0387	
CR125R 82-83	0407-0135	
CR125R 84-86	0407-0178	
CR125R 87-89	0407-0319	
CR125R 90-91	0407-0179	
CR125R 92-93	0407-0176	
CR125R 94-96	0407-0095	
CR125R 97-07	0407-0098	
CRF125F 14-17	0407-0387	
XL125 (EURO) 98	0407-0090	
XR125L (EURO) 04-11	0407-0387	
CRF150F 03-17	0407-0356	

FORK AND DUST SEAL KITS (CON'T)		
MAKE/MODEL/YEAR	PART #	
HONDA (CON'T)		
CRF150R/RB 07-17	0407-0090	
CTX200 02-11	0407-0090	
TLR200 REFLEX 86-87	0407-0085	
TR200 FATCAT 86-87	0407-0387	
XL200R 83-84	0407-0085	
XR200 80-84	0407-0086	
XR200R 81-83	0407-0086	
XR200R 84-02	0407-0088	
CRF230F 03-17	0407-0090	
CRF230L 08-09	0407-0090	
CRF230M 09	0407-0090	
CR250R 82	0407-0178	
CR250R 83-88	0407-0319	
CR250R 89-91	0407-0179	
CR250R 92-94	0407-0176	
CR250R 95	0407-0095	
CR250R 96	0407-0098	
CR250R 97-07	0407-0099	
CRF250L 13-16	0407-0319	
CRF250R 04-09	0407-0099	
CRF250R 10-14	0407-0103	
CRF250R 15-17	0407-0101	
CRF250X 04-17	0407-0099	
NX250 88-90	0407-0090	
XL250R 82-87	0407-0086	
XR250 79-80	0407-0086	
XR250 TORNADO (EURO) 01-02	0407-0175	
XR250L 91-96	0407-0175	
XR250R 81-82	0407-0090	
XR250R 84-85	0407-0135	
XR250R 86-04	0407-0093	
XRE300 (SA) 10-12	0407-0175	
XL350R 84-85	0407-0316	
XR350R 83-85	0407-0175	
XR400R 96-04	0407-0319	
CRF450R 02-08	0407-0099	
CRF450R 09-12	0407-0103	
CRF450R 13-16	0407-0358	
CRF450X 05-17	0407-0099	
CR480R 82	0407-0178	
CR480R 83	0407-0094	
CR500R 84-88	0407-0319	
CR500R 89-91	0407-0179	
CR500R 92-94	0407-0176	
CR500R 95	0407-0095	
CR500R 96-01	0407-0098	
NX500 (EURO) 93-99	0407-0175	
XL500R 82	0407-0090	
XR500 79-80	0407-0086	
XR500R 81-82	0407-0090	
XR500R 83-84	0407-0094	
XL600R 83-87	0407-0316	
XR600R 85-00	0407-0319	
FX650 (EURO) 99-00	0407-0175	

FORK AND DUST SEAL KITS (CON'T)	
MAKE/MODEL/YEAR	PART #
HONDA (CON'T)	
XR650L 93-16	0407-0319
XR650R 00-07	0407-0097
HUSABERG	
FE250 13-14	0407-0102
TE250 11-14	0407-0102
TE300 11-14	0407-0102
FE350 13-14	0407-0102
390FE 10-11	0407-0102
450FC 01-05	0407-0102
450FE 04-11	0407-0102
450FE-E 01-03	0407-0102
450FS 04	0407-0102
450FS-C 01-06	0407-0102
450FS-E 01-08	0407-0102
450FX 10-11	0407-0102
450FX-E 01-03	0407-0102
FE450 14	0407-0102
FE501 13-14	0407-0102
550FE 07-08	0407-0102
550FS-E 07	0407-0102
570FE 09-11	0407-0102
570FS 10-11	0407-0102
650FC 04-05	0407-0102
650FE 04-08	0407-0102
650FS 04	0407-0102
650FS 08	0407-0102
650FS-C 04-06	0407-0102
650FS-E 05-07	0407-0102
HUSQVARNA	
TC 85 14-16	0407-0091
CR125 96-08	0407-0104
CR125 09	0407-0304
CR125 10-13	0407-0103
TC 125 14-16	0407-0102
TE 125 15-16	0407-0102
WR125 96-08	0407-0104
WR125 09	0407-0304
WR125 10-13	0407-0103
CR250 96	0407-0104
CR250 97-98	0407-0099
CR250 99-04	0407-0104
FC 250 14-16	0407-0102
FE 250 14-16	0407-0102
TC 250 14-16	0407-0102
TC250 03-07	0407-0104
TC250 08-09	0407-0304
TC250 10-13	0407-0103
TE 250 14-16	0407-0102
TE250 03-07	0407-0104
TE250 08-09	0407-0304
TE250 10-13	0407-0103
TXC250 08-09	0407-0304
TXC250 10-13	0407-0103
WR250 98	0407-0304
WR250 99-08	0407-0104
WR250 09	0407-0304
WR250 10-13	0407-0103
TE 300 14-16	0407-0102
WR300 08-09	0407-0304
WR300 10-13	0407-0103
TE310 09	0407-0304
TE310 10-13	0407-0103
TXC310 12-13	0407-0103
FC 350 14-16	0407-0102
FE 350 14-16	0407-0102
FE 350S 15-16	0407-0102
WR360 96	0407-0104
WR360 97-98	0407-0304
WR360 99-02	0407-0104
SM400R 04	0407-0104
TE400 01	0407-0104
TE410 96	0407-0104
TE410 97-98	0407-0304
TE410 99-01	0407-0104
FC 450 14-16	0407-0102
FE 450 14	0407-0102

FORK AND DUST SEAL KITS (CON'T)	
MAKE/MODEL/YEAR	PART #
HUSQVARNA (CON'T)	
FE 450 16	0407-0103
SM450 10	0407-0103
SM450R 03-05	0407-0104
SM450R 06-09	0407-0304
TC450 03-05	0407-0104
TC450 06-09	0407-0304
TC450 10-13	0407-0103
TE450 03-05	0407-0104
TE450 06-09	0407-0304
TE450 10-13	0407-0103
TXC450 08-09	0407-0304
TXC450 10-13	0407-0103
FE 501 14-15	0407-0102
FE 501 16	0407-0103
FE 501S 15-16	0407-0102
SM510 10	0407-0103
SM510R 05	0407-0104
SM510R 06-09	0407-0304
TC510 05	0407-0104
TC510 06-09	0407-0304
TE510 04-05	0407-0104
TE510 06-09	0407-0304
TE510 10	0407-0103
TXC510 08-09	0407-0304
TXC510 10	0407-0103
TE/TXC 511 12-13	0407-0103
SM530R 09	0407-0304
SMR570 01-04	0407-0104
TC570 01-02	0407-0104
TE570 01-04	0407-0104
SM610 01	0407-0104
SM610 06-08	0407-0104
SM-E610 99-01	0407-0104
SMR610 00-01	0407-0104
TC610 96-98	0407-0304
TC610 99-01	0407-0104
TE610 98	0407-0304
TE610 99-03	0407-0104
TE610 06-08	0407-0104
TE-E610 99-01	0407-0104
SM630 10-11	0407-0104
TE630 10-11	0407-0104
KAWASAKI	
KX60 83-03	0407-0317
KX65 00-17	0407-0085
KD80 88-90	0407-0134
KDX80 80-88	0407-0317
KX80 79-81	0407-0317
KX80 90-91	0407-0086
KX80 92-97	0407-0135
KX80 98-00	0407-0089
KX85 01-17	0407-0089
KX100 95-17	0407-0089
KLX110 02-17	0407-0317
KLX110L 10-17	0407-0317
KX125 78-79	0407-0088
KX125 80-81	0407-0135
KX125 83-87	0407-0178
KX125 88	0407-0096
KX125 89	0407-0097
KX125 90	0407-0174
KX125 91-95	0407-0095
KX125 96-01	0407-0098
KX125 02-05	0407-0103
KDX175 80-82	0407-0088
KDX200 83-85	0407-0135
KDX200 86-92	0407-0178
KDX200 93-94	0407-0174
KDX200 95-06	0407-0096
KDX220 97-05	0407-0096
KDX250 80-84	0407-0135
KDX250 91-94	0407-0095
KL250 SUPER	
SHERPA 00-10	0407-0088
KLR250 85-05	0407-0088
KLX250 79-80	0407-0088

FORK AND DUST SEAL KITS (CON'T)

MAKE/MODEL/YEAR	PART #
KAWASAKI (CON'T)	
KLX250R 94-96	0407-0095
KLX250S 06-07	0407-0095
KLX250S 09-14	0407-0095
KLX250SF 09-10	0407-0095
KX250 78	0407-0088
KX250 79-81	0407-0135
KX250 82-87	0407-0178
KX250 88	0407-0096
KX250 89	0407-0097
KX250 90	0407-0174
KX250 91-95	0407-0095
KX250 96-01	0407-0098
KX250 02-07	0407-0103
KX250F 04-05	0407-0103
KX250F 06-12	0407-0099
KX250F 13-17	0407-0103
KLX300(R) 97-07	0407-0095
KDX400 79-80	0407-0135
KLX400R 03	0407-0101
KLX400SR 03	0407-0101
KDX420 81	0407-0135
KX420 80-81	0407-0135
KDX450 82	0407-0135
KLX450R 08-09	0407-0103
KX450F 06-12	0407-0103
KX450F 13-14	0407-0358
KX450F 15-17	0407-0101
KX500 83-87	0407-0178
KX500 88	0407-0096
KX500 89	0407-0097
KX500 90	0407-0174
KX500 91-96	0407-0095
KX500 97-04	0407-0098
KL600 84-86	0407-0135
KL650 A (KLR) 87-07	0407-0135
KL650 B (KLR) 90-91	0407-0135
KL650 E (KLR) 08-16	0407-0174
KLX650 C 93-96	0407-0095
KLX650D1 96	0407-0095
KLX650R 93-96	0407-0095
KTM	
50 SX 06-07	0407-0143
50 SX 10-11	0407-0143
50 SX 12-16	0407-0357
50 SX 11-12	0407-0143
50 SX 13-14	0407-0357
JR ADV 50 01	0407-0092
JR ADV 50 02-03	0407-0143
MINI ADV 50 97-00	0407-0092
MINI ADV 50 02-07	0407-0143
SM 50 06	0407-0143
SR ADV 50 02-07	0407-0143
SX 50 MINI 08-11	0407-0143
SX 50 MINI 12-16	0407-0357
SX PRO JR 50 98-01	0407-0092
SX PRO JR 50 02-09	0407-0143
SX PRO SR 50 98-99	0407-0092
SX PRO SR 50 02-05	0407-0143
SX SR 50 00	0407-0092
SXR PRO JR 50 97	0407-0092
SXR PRO SR 50 97	0407-0092
SX 60 98-00	0407-0092
SX 65 98-01	0407-0092
SX 65 02-11	0407-0100
SX 65 12-16	0407-0357
SXS 65 13-14	0407-0357
XC 65 08-09	0407-0100
SX 85 03-17	0407-0091
SXS 85 13-14	0407-0091
XC 85 08-09	0407-0091
SX 105 06-11	0407-0091
XC 105 08-09	0407-0091
EGS 125 96-99	0407-0104
EXC 125 96-01	0407-0104
EXC 125 02	0407-0091 ¹
EXC 125 03-09	0407-0102

FORK AND DUST SEAL KITS (CON'T)

MAKE/MODEL/YEAR	PART #
KTM (CON'T)	
EXE 125 00-01	0407-0091
SX 125 96-98	0407-0104
SX 125 99	0407-0305
SX 125 00-01	0407-0091
SX 125 02	0407-0091 ¹
SX 125 03-16	0407-0102
SX 125 17	0407-0103
SXS 125 04	0407-0102
SX 144 07-08	0407-0102
SX 150 09-16	0407-0102
SX 150 17	0407-0103
XC 150 10-14	0407-0102
XC-W 150 17	0407-0103
EGS 200 98-99	0407-0104
EXC 200 98-99	0407-0104
EXC 200 00-01	0407-0091
EXC 200 02	0407-0091 ¹
EXC 200 03-05	0407-0102
MXC 200 98-99	0407-0104
MXC 200 00-01	0407-0091
MXC 200 02	0407-0091 ¹
MXC 200 03	0407-0102
SX 200 00-02	0407-0091
SX 200 03-04	0407-0102
XC 200 06-09	0407-0102
XC-W 200 06-15	0407-0102
XC-W 200 16	0407-0103
250SX-F FACTORY EDITION 15	0407-0102
EGS 250 95-96	0407-0104
EGS 250 97	0407-0304
EGS 250 98-99	0407-0305
EXC 250 95-96	0407-0104
EXC 250 97	0407-0304
EXC 250 98-99	0407-0305
EXC 250 00-01	0407-0091
EXC 250 02	0407-0091 ¹
EXC 250 03-05	0407-0102
EXC-G 250 RACING 02	0407-0091
EXC-G 250 RACING 03-05	0407-0102
FREERIDE 250 R 15-17	0407-0091
MXC 250 98-99	0407-0305
MXC 250 00-01	0407-0091
SX 250 95-96	0407-0104
SX 250 97	0407-0304
SX 250 98-99	0407-0305
SX 250 00-01	0407-0091
SX 250 02	0407-0091 ¹
SX 250 03-16	0407-0102
SX 250 17	0407-0103
SX-F 250 05-16	0407-0102
SX-F 250 17	0407-0103
SXS 250 01	0407-0091
SXS 250 03-04	0407-0102
XC 250 06-16	0407-0102
XC 250 17	0407-0103
XC-F 250 07-09	0407-0102
XC-F 250 11-16	0407-0102
XC-F 250 17	0407-0103
XC-FW 250 07-15	0407-0102
XC-FW 250 16	0407-0103
XC-W 250 06-15	0407-0102
XC-W 250 16-17	0407-0103
EGS 300 95-96	0407-0104
EGS 300 97	0407-0304
EGS 300 98-99	0407-0305
EXC 300 95-96	0407-0104
EXC 300 97	0407-0304
EXC 300 98-99	0407-0305
EXC 300 00-01	0407-0091
EXC 300 02	0407-0091 ¹
EXC 300 03-05	0407-0102
MXC 300 95-96	0407-0104
MXC 300 97	0407-0304
MXC 300 98-99	0407-0305

FORK AND DUST SEAL KITS (CON'T)

MAKE/MODEL/YEAR	PART #
KTM (CON'T)	
MXC 300 00-01	0407-0091
MXC 300 02	0407-0091 ¹
MXC 300 03-05	0407-0102
XC 300 06-16	0407-0102
XC 300 17	0407-0103
XC-W 300 06-15	0407-0102
XC-W 300 16-17	0407-0103
XC-W 300 SIX DAYS 15	0407-0102
XC-W 300 SIX DAYS 16-17	0407-0103
EXC-F 350 13-15	0407-0102
EXC-F 350 16-17	0407-0103
SX-F 350 11-16	0407-0102
SX-F 350 17	0407-0103
XC-F 350 11-16	0407-0102
XC-F 350 17	0407-0103
XC-FW 350 12-15	0407-0102
XC-FW 350 16	0407-0103
XC-FW 350 SIX DAYS 15	0407-0102
XC-FW 350 SIX DAYS 16	0407-0103
EGS 360 96-97	0407-0104
EXC 360 96-97	0407-0104
MXC 360 96-97	0407-0104
SX 360 96	0407-0104
SX 360 97	0407-0304
EGS 380 98-99	0407-0305
EXC 380 98-99	0407-0305
EXC 380 00-01	0407-0091
EXC 380 02	0407-0091 ¹
MXC 380 98-99	0407-0305
MXC 380 00-01	0407-0091
SX 380 98-99	0407-0305
SX 380 00-01	0407-0091
SX 380 02	0407-0091 ¹
EXC 400 00-02	0407-0091
EXC-G 400 04-06	0407-0102
LC4 400 99	0407-0305
LC4-E 400 00-01	0407-0091
MXC 400 01	0407-0091
MXC 400 02	0407-0091 ¹
RXC 400 96	0407-0104
SC 400 00	0407-0091
SX 400 98-99	0407-0305
SX 400 00	0407-0091
SX 400 01	0407-0091
SX 400 02	0407-0091 ¹
SXC 400 00	0407-0091
TXC 400 98	0407-0305
XC-W 400 07	0407-0102
XC-W 400 09-10	0407-0102
EXC 440 95	0407-0104
450 SX-F FACTORY EDITION 15	0407-0102
450 SX-F FACTORY EDITION 16	0407-0103
EXC 450 03-04	0407-0102
EXC 450 07	0407-0102
EXC 450 09-11	0407-0102
EXC 450 14	0407-0102
EXC-G 450 04-07	0407-0102
EXC-R 450 08	0407-0102
MXC-G 450 03-05	0407-0102
SMR 450 05-07	0407-0102
SMR 450 14	0407-0102
SMS 450 03	0407-0102
SX 450 03-06	0407-0102
SX-F 450 07-16	0407-0102
SX-F 450 17	0407-0103
SXS 450 03-04	0407-0102
XC 450 04	0407-0102
XC 450 06-07	0407-0102
XC-F 450 08-09	0407-0102
XC-F 450 13-16	0407-0102
XCR-W 450 08	0407-0102
XC-W 450 07-15	0407-0102

FORK AND DUST SEAL KITS (CON'T)

MAKE/MODEL/YEAR	PART #
KTM (CON'T)	
XC-W 450 16	0407-0103
EXC 500 12-15	0407-0102
EXC 500 16	0407-0103
EXC 500 SIX DAYS 16	0407-0103
XC-W 500 12-15	0407-0102
XC-W 500 16	0407-0103
SX-F 505 08	0407-0102
XC-F 505 08-09	0407-0102
EXC 520 00-01	0407-0091
EXC 520 02	0407-0091 ¹
MXC 520 01	0407-0091
MXC 520 02	0407-0091 ¹
SX 520 00-01	0407-0091
SX 520 2002	0407-0091 ¹
EXC 525 03-07	0407-0102
MXC-G 525 03-05	0407-0102
SMR 525 05	0407-0102
SX 525 03-06	0407-0102
XC 525 06-07	0407-0102
XC-W 525 07	0407-0102
EXC 530 10-11	0407-0102
EXC-R 530 08-09	0407-0102
XCR-W 530 08	0407-0102
XC-W 530 09-11	0407-0102
SXS 540 01	0407-0091
SXS 540 02-06	0407-0102
MXC 550 96	0407-0104
SMR 560 06-07	0407-0102
SMR 560 07	0407-0102
620 TXC 98	0407-0305
COMP LIMITED 620 97	0407-0305
COMP. 620 97-99	0407-0305
LC4 620 97-98	0407-0305
LC4 COMP 620 99	0407-0305
LC4 SUPER MOTO 620 99	0407-0305
RXC 620 96	0407-0104
SUPER MOTO 620 98	0407-0305
SX 620 97-99	0407-0305
SXC 620 97	0407-0305
TXC 620 98	0407-0305
SMC 625 04-06	0407-0102
SXC 625 03-04	0407-0091
SXC 625 05	0407-0102
640 LC4 ENDURO 03-04	0407-0091
ADVENTURE 640 98-99	0407-0305
ADVENTURE 640 00	0407-0091
ADVENTURE 640 01-07	0407-0102
LC4 640 05	0407-0102
SC SUPER MOTO 640 00-01	0407-0091
SUPER MOTO 640 99	0407-0305
660 RALLY FACTORY REPL. 06-07	0407-0102
660 RALLYE 01-05	0407-0102
660 RALLY FACTORY REPL. 08-09	0407-0102
ENDURO R 690 09-14	0407-0102
ENDURO R 690 15	0407-0103
SMC 690 09-10	0407-0102
SUPERMOTO 690 07	0407-0102
ADVENTURE 950 04-06	0407-0102
SUPER ENDURO 950 07	0407-0102
SUPERMOTO 950 05-07	0407-0102
ADVENTURE 990 07-13	0407-0102
SUPERMOTO 990 10-11	0407-0102
ADVENTURE 1190 14-16	0407-0103
1290 SUPER ADVENTURE 16	0407-0103
MONTESA	
315R 00-04	0407-0316
4RT 05-07	0407-0316
SHERCO	
ENDURO 2.5I 08-11	0407-0307

CONTINUED ON NEXT PAGE

FORK AND DUST SEAL KITS (CON'T)	
MAKE/MODEL/YEAR	PART #
SHERCO (CON'T)	
SX 2.5I 10	0407-0307
ENDURO 3.0I 10-11	0407-0307
ENDURO 4.5I 04-11	0407-0307
SUPERMOTARD 4.5I 04-08	0407-0307
ENDURO 5.1I 07-11	0407-0307
SUPERMOTARD 5.1I 07-08	0407-0307
SUZUKI	
RM60 03	0407-0317
RM65 03-05	0407-0085
RM80 77	0407-0134
RM80 79-85	0407-0317
RM80 86-88	0407-0085
RM80 89-01	0407-0086
RM85 02-16	0407-0090
RM85L 03-16	0407-0090
RM100 03	0407-0089
DRZ110 03-05	0407-0317
DR125 86-88	0407-0086
DR125SE 94-02	0407-0086
DS125 79-81	0407-0317
RM125 79-83	0407-0135
RM125 84-87	0407-0178
RM125 88	0407-0096
RM125 89	0407-0097
RM125 90	0407-0174
RM125 91-95	0407-0179
RM125 96-00	0407-0101
RM125 01-08	0407-0099
SP125 86-88	0407-0086
PE175 82-84	0407-0135
DR200 86-88	0407-0086
DR200 SE 96-15	0407-0086
SP200 86-88	0407-0086
DR250 90-93	0407-0319
DR250S 90-95	0407-0319
DRZ250 CA MODEL CV CARB 01-07	0407-0319
DRZ250 NON CA MODELS PUMPER CARB 01-07	0407-0319
RM250 79-82	0407-0135
RM250 83-87	0407-0178
RM250 88	0407-0096
RM250 89-90	0407-0174
RM250 91-95	0407-0179
RM250 96-00	0407-0101
RM250 01-03	0407-0098
RM250 04-08	0407-0099

FORK AND DUST SEAL KITS (CON'T)	
MAKE/MODEL/YEAR	PART #
SUZUKI (CON'T)	
RMX250 89-90	0407-0174
RMX250 91-98	0407-0179
RMZ250 04-06	0407-0103
RMZ250 07-12	0407-0099
RMZ250 13-16	0407-0103
DR350 90-99	0407-0319
DR350SE 90-99	0407-0319
DRZ400E 00-03	0407-0101
DRZ400E CA MODEL CV CARB 04-07	0407-0101
DRZ400E NON CA MODELS PUMPER CARB 2004 - 2006	0407-0101
DRZ400K 00-03	0407-0101
DRZ400S 00-16	0407-0101
DRZ400SM 05-16	0407-0099
RM400 79-80	0407-0135
RMX450 10-11	0407-0099
RMZ450 05-12	0407-0099
RMZ450 13-14	0407-0103
RMZ450 15-16	0407-0101
RM465 81-82	0407-0178
RM500 83-84	0407-0178
DR650RS (EURO) 90-96	
DR650SE 90-95	0407-0093
DR650SE 96-16	0407-0178
TM	
EN 125 96-04	0407-0104
EN 125 09-11	0407-0304
MX 125 96-04	0407-0104
MX 125 09-11	0407-0304
SMR 125 09	0407-0304
EN 144 09-11	0407-0304
MX 144 09-11	0407-0304
EN 250 96-04	0407-0104
EN 250 09-11	0407-0304
EN 250F 02-04	0407-0104
EN 250F 09-11	0407-0304
MX 250 96-04	0407-0104
MX 250 09-11	0407-0304
MX 250F 02-04	0407-0104
MX 250F 09-11	0407-0304
EN 300 97-04	0407-0104
EN 300 09-11	0407-0304
MX 300 97-04	0407-0104
MX 300 09-11	0407-0304
EN 400F 02-03	0407-0104
MX 400F 02-03	0407-0104

FORK AND DUST SEAL KITS (CON'T)	
MAKE/MODEL/YEAR	PART #
TM (CON'T)	
EN 450F 04	0407-0104
EN 450F 09-11	0407-0304
MX 450F 04	0407-0104
MX 450F 09-11	0407-0304
EN 530F 02-04	0407-0104
EN 530F 09-11	0407-0304
MX 530F 02-04	0407-0104
MX 530F 09-11	0407-0304
YAMAHA	
DT50 88-90	0407-0083
DT50 (SA) 98	0407-0083
YZ80 79-82	0407-0317
YZ80 93-01	0407-0089
YZ85 02-17	0407-0089
YZ100 82-83	0407-0088
TTR110 08-16	0407-0387
DT X 125 (EURO) 05-06	0407-0093
DT125 (EURO) 99-06	0407-0093
TT125 00	0407-0083
TTR125 DRUM BRAKE 00-07	0407-0083
TTR125L DISC BRAKE 00-07	0407-0083
XTZ 125 (SA) 03-10	0407-0086
YZ125 77-80	0407-0088
YZ125 81-83	0407-0135
YZ125 84	0407-0094
YZ125 85	0407-0319
YZ125 86-88	0407-0178
YZ125 89-90	0407-0174
YZ125 91-95	0407-0177
YZ125 96-03	0407-0098
YZ125 04-17	0407-0103
IT175 77-81	0407-0088
IT175 83	0407-0135
YZ175 76	0407-0088
RT180 95-98	0407-0086
BW200 85-88	0407-0315
IT200 84-86	0407-0178
TW200 TRAILWAY 87-17	0407-0315
WR200 92	0407-0174
TT225 86-87	0407-0087
TTR225 99-04	0407-0087
XT225 92-07	0407-0087
TTR230 05-16	0407-0087
DT250 79	0407-0088
IT250 77-80	0407-0088
IT250 81-82	0407-0135

FORK AND DUST SEAL KITS (CON'T)	
MAKE/MODEL/YEAR	PART #
YAMAHA (CON'T)	
IT250 83	0407-0178
TT250 80-82	0407-0088
TTR250 99-06	0407-0178
WR250 91-97	0407-0177
WR250F 01-04	0407-0098
WR250F 05-17	0407-0103
WR250R DUAL SPORT 08-17	0407-0098
WR250X SUPERMOTO 08-11	0407-0098
XT250 84	0407-0088
YZ250 76	0407-0088
YZ250 77-80	0407-0135
YZ250 83-88	0407-0178
YZ250 89-90	0407-0174
YZ250 91-95	0407-0177
YZ250 96-03	0407-0098
YZ250 04-16	0407-0103
YZ250F 01-03	0407-0098
YZ250F 04-17	0407-0103
YZ250FX 15-17	0407-0103
YZ250X 16-17	0407-0103
TT350 86-87	0407-0175
XT350 85-00	0407-0088
IT400 76	0407-0088
IT400 79	0407-0088
WR400F 98-00	0407-0098
YZ400 76	0407-0088
YZ400 77-79	0407-0135
YZ400F 98-99	0407-0098
IT425 80	0407-0088
WR426F 01-02	0407-0098
YZ426F 00-02	0407-0098
WR450F 03-04	0407-0098
WR450F 05-16	0407-0103
YZ450F 03	0407-0098
YZ450F 04-17	0407-0103
YZ450FX 16-17	0407-0103
IT465 81-82	0407-0135
YZ465 80	0407-0135
IT490 83-84	0407-0178
YZ490 83-90	0407-0178
TT500 79-81	0407-0088
WR500 92-93	0407-0177
XT500 80-81	0407-0088
TT600 83-86	0407-0178
XT600E (EURO) 96-02	0407-0093
1 - 43MM USE 0407-0091/48MM USE 0407-0102	

FORK & DUST SEAL KIT DIMENSION CHART		
PART #	FORK SEAL DIMENSION	DUST WIPER DIMENSION
0407-0083	30-40.5-10.5	30-40.7-11.5
0407-0085	33-46.1/46.3-11	33-46.5-13
0407-0086	35-48.15-11	35-48.5-12.5
0407-0087	36-48.1/48.2-10.5	36-48.5-11.5
0407-0088	36-48.1/48.2-10.5	36-48.5-9.5
0407-0089	36-48.2-8/9	36-48.5-11.5
0407-0090	37-50.05/50.35-11	37-50.5-12.5
0407-0091	43-52.85/53-9.5	43-53.4-13
0407-0092	32-42.05/42.2-6.5/9	32-42.4-12.5
0407-0093	41-53.2-8/10.5	41-53.5-9.5
0407-0094	43-54.0/54.2-11	43-54.5-13
0407-0095	43-55.15/55.35-9.5/10	43-55.5-12
0407-0096	43-55.15/55.35-9.5/10	43-55.5-9.5
0407-0097	46-58.2-10	46-58.5-9.5
0407-0098	46-58.19/58.25-9.5/10.25	46-58.5-14.25
0407-0099	47-58.0/58.3-10	47-58.5-13.3
0407-0100	35-47.0/47.3-10	35-47.5-11.5
0407-0101	49-60.0/60.25-11	49-60.5-13.3
0407-0102	48-57.85/58.0-9.5	48-58.5-12
0407-0103	48-58.15/58.35-8.5/10	48-58.5-12
0407-0104	45-58.05/58.25-11	45-58.5-12

FORK & DUST SEAL KIT DIMENSION CHART		
PART #	FORK SEAL DIMENSION	DUST WIPER DIMENSION
0407-0134	27-39.25-10.5	27-39.4-12.5
0407-0135	38-50-10.5	38-50.5-9.5
0407-0143	32-42.2/42.05-6.5/9	32-44.2-4.6/14
0407-0174	41-53.2-8/10	41-53.5-12
0407-0175	41-54.05/54.3-11	41-54.4-12.5
0407-0176	43-54.2/54.3-9	43-54.5-13
0407-0177	43-55-10.5	43-55.5-12
0407-0178	43-55-10.5	43-55.5-9.5
0407-0179	45-57.05/57.25-11	45-57.5-13.3
0407-0304	50X63X11	-
0407-0305	50X60X10.5	-
0407-0307	46X58X10	46X58.5X14.25
0407-0315	33X45X10.5	-
0407-0316	39X52X11	-
0407-0317	30X42X10.5	30X44X31
0407-0319	43X54X11	43X53.3X13.3
0407-0356	35X48X11	-
0407-0357	35X46X11	-
0407-0358	35X48X11	-
0407-0387	31X43X10	31X43.5X13.8

FORK BUSHING KITS (CON'T)	
MAKE/MODEL/YEAR	PART #
KTM (CON'T)	
EXC-G 450 05-07	0450-0140
EXC-R 450 08	0450-0209
MXC-G 450 03-04	0450-0210
MXC-G 450 05	0450-0140
SMR 450 05-07	0450-0140
SMS 450 03	0450-0210
SX 450 03-04	0450-0210
SX 450 05-06	0450-0140
SX-F 450 07	0450-0140
SX-F 450 08-11	0450-0208
SX-F 450 12-14	0450-0235
SX-F 450 15-16	0450-0314
SX-F 450 17	0450-0345
SXS 450 03-04	0450-0210
XC 450 04	0450-0210
XC 450 06-07	0450-0140
XC-F 450 08-09	0450-0208
XC-F 450 13-14	0450-0235
XC-F 450 15-16	0450-0314
XCR-W 450 08	0450-0209
XC-W 450 07	0450-0140
XC-W 450 08	0450-0209
XC-W 450 09-11	0450-0140
XC-W 450 12-15	0450-0209
EXC 500 12-15	0450-0209
XC-W 500 12-15	0450-0209
SX-F 505 08	0450-0208
XC-F 505 08-09	0450-0208
EXC 520 00-02	0450-0139
MXC 520 01-02	0450-0139
SX 520 00-01	0450-0139
EXC 525 03-04	0450-0210
EXC 525 05-07	0450-0140
MXC-G 525 03-04	0450-0210
MXC-G 525 05	0450-0140
SMR 525 05	0450-0140
SX 525 03-04	0450-0210
SX 525 05-06	0450-0140

FORK BUSHING KITS (CON'T)	
MAKE/MODEL/YEAR	PART #
KTM (CON'T)	
XC 525 06-07	0450-0140
XC-W 525 07	0450-0140
EXC 530 09-11	0450-0209
EXC-R 530 08-09	0450-0209
XCR-W 530 08	0450-0209
XC-W 530 09-11	0450-0209
SXS 540 01	0450-0139
SXS 540 03-06	0450-0210
SMR 560 06-07	0450-0140
SMC 625 04-06	0450-0140
SXC 625 05	0450-0140
LC4 640 05	0450-0140
SC SUPER MOTO 640 00-01	0450-0139
660 RALLY FACTORY REPL. 06-07	0450-0209
660 RALLY FACTORY REPL. 08-09	0450-0235
ENDURO R 690 09-10	0450-0209
ADVENTURE 950 04	0450-0210
ADVENTURE 950 05-06	0450-0140
SUPER ENDURO 950 07	0450-0140
SUPERMOTO 950 05-06	0450-0140
ADVENTURE 990 07-13	0450-0209
SUZUKI	
RM85 02-16	0450-0310
RM85L 03-16	0450-0310
RM125 84-88	0450-0118
RM125 89	0450-0152
RM125 90	0450-0273
RM125 91	0450-0274
RM125 92-93	0450-0275
RM125 00	0450-0130
RM125 05-08	0450-0119
DRZ250 CA MODEL CV CARB 01-07	0450-0276
DRZ250 NON CA MODELS PUMPER CARB 01-07	0450-0276

FORK BUSHING KITS (CON'T)	
MAKE/MODEL/YEAR	PART #
SUZUKI (CON'T)	
RM250 83-88	0450-0118
RM250 89-90	0450-0273
RM250 91	0450-0274
RM250 92-93	0450-0275
RM250 00	0450-0130
RM250 01-02	0450-0132
RM250 05-08	0450-0121
RMX250 90	0450-0273
RMX250 91	0450-0274
RMX250 92-99	0450-0275
RMZ250 04-06	0450-0127
RMZ250 07-12	0450-0119
RMZ250 13-15	0450-0316
DR350 97-99	0450-0276
DR350SE 98-99	0450-0276
DRZ400SM 05-16	0450-0219
RMX450 10-11	0450-0119
RMZ450 05-12	0450-0119
RMZ450 13-14	0450-0316
DR650SE 96-16	0450-0129
YAMAHA	
YZ80 93-01	0450-0135
YZ85 02-17	0450-0135
YZ125 86-88	0450-0136
YZ125 89-90	0450-0273
YZ125 91-92	0450-0136
YZ125 93-95	0450-0118
YZ125 96-03	0450-0116
YZ125 04	0450-0137
YZ125 05-17	0450-0149
IT200 84-86	0450-0136
WR200 92	0450-0270
IT250 83	0450-0136
TTR250 99-06	0450-0144
WR250 92-93	0450-0136
WR250 94-97	0450-0118
WR250F 01-03	0450-0116
WR250F 05	0450-0127

FORK BUSHING KITS (CON'T)	
MAKE/MODEL/YEAR	PART #
YAMAHA (CON'T)	
WR250F 06-14	0450-0137
WR250F 15-17	0450-0149
WR250R DUAL SPORT 08-17	0450-0116
WR250X SUPERMOTO 08-11	0450-0116
YZ250 82-88/91-92	0450-0136
YZ250 93-95	0450-0118
YZ250 96-03	0450-0116
YZ250 04	0450-0137
YZ250 05-16	0450-0149
YZ250 17	0450-0344
YZ250F 01-03	0450-0116
YZ250F 04	0450-0137
YZ250F 05-17	0450-0149
YZ250FX 15	0450-0149
YZ250FX 16-17	0450-0344
YZ250X 16	0450-0149
YZ250X 17	0450-0344
WR400F 98-00	0450-0116
YZ400F 98-99	0450-0116
WR426F 01-02	0450-0116
YZ426F 00-02	0450-0116
WR450F 03	0450-0116
WR450F 05-11	0450-0137
WR450F 12-15	0450-0161
YZ450F 03	0450-0116
YZ450F 04	0450-0137
YZ450F 05-09	0450-0149
YZ450F 10-17	0450-0161
YZ450FX 16-17	0450-0344
YZ465 81	0450-0136
IT490 83-84	0450-0136
YZ490 82-90	0450-0136
WR500 92-93	0450-0118
TT600 85-86	0450-0118

FORK BUSHING KIT DIMENSIONS						
PART #	INNER BUSHING			OUTER BUSHING		
	ID (MM)	OD (MM)	W (MM)	ID(MM)	OD(MM)	W (MM)
0450-0114	41.9	43.7	19.8	43.1	47	11.8
0450-0115	41.9	43.7	19.8	43.1	47	11.8
0450-0116	44.7	46.7	19.8	46.1	50	11.8
0450-0117	34.9	36.7	19.8	36.1	40	11.8
0450-0118	41.9	43.7	19.8	43.1	47	11.8
0450-0119	45.7	47.7	19.8	47.1	51	14.8
0450-0121	45.7	47.7	19.8	47.1	51	14.8
0450-0124	44.7	46.7	19.8	46.1	50	11.8
0450-0125	44.7	46.7	19.8	46.1	50	11.8
0450-0127	46.8	48.8	19.8	48.1	52	14.8
0450-0129	41.9	43.7	19.8	43.1	47	11.8
0450-0130	47.7	49.6	19.8	49	52	14.8
0450-0132	44.7	46.7	19.8	46.1	50	11.8
0450-0135	34.9	36.7	19.8	36.1	40	11.8
0450-0136	41.9	43.7	19.8	43.1	47	11.8
0450-0137	46.8	48.8	19.8	48.1	52	14.8
0450-0138	41.9	43.7	19.8	43.1	47	11.8
0450-0139	41.9	43.7	19.8	43.1	47	19.8
0450-0140	46.8	48.8	19.8	48.1	52	11.8
0450-0143	34.9	36.7	19.8	36.1	40	11.8
0450-0144	41.9	43.7	19.8	43.1	47	11.8
0450-0145	41.9	43.7	19.8	43.1	47	11.8
0450-0147	46.8	48.8	19.8	48.1	52	11.8
0450-0148	46.8	48.8	19.8	48.1	52	14.8
0450-0149	46.8	48.8	19.8	48.1	52	14.8
0450-0150	41.9	43.7	19.8	43.1	47	11.8

FORK BUSHING KIT DIMENSIONS						
PART #	INNER BUSHING			OUTER BUSHING		
	ID (MM)	OD (MM)	W (MM)	ID(MM)	OD(MM)	W (MM)
0450-0152	44.7	46.7	19.8	46.1	50	11.8
0450-0161	46.8	48.8	19.8	48.1	52	14.8
0450-0208	46.8	48.8	19.8	48.1	52	11.8
0450-0209	46.8	48.8	19.8	48.1	52	11.8
0450-0210	46.8	48.8	19.8	48.1	52	11.8
0450-0212	46.8	48.8	19.8	48.1	52	14.8
0450-0219	45.7	47	19.8	47.1	51	14.8
0450-0235	48.1	52	12	46.8	48.8	20
0450-0269	41.7	43.6	14.8	43.1	47	11.8
0450-0270	39.7	41.6	19.8	41.1	45	11.8
0450-0271	41.7	43.6	19.8	43.1	47	14.8
0450-0272	38.8	40.7	19.8	41.1	45	11.8
0450-0273	39.7	41.6	19.8	41.1	45	11.8
0450-0274	43.7	46.6	19.8	45.1	49	14.8
0450-0275	43.7	46.6	19.8	45.1	49	14.8
0450-0276	41.7	43.6	19.8	43.1	47	14.8
0450-0310	37.2	41	12	-	-	-
0450-0311	41.5	44.5	19.7	43.1	47	12
0450-0312	41.5	44.5	19.7	43.1	47	15
0450-0313	49	52	15	-	-	-
0450-0314	46.8	48.8	20	48.1	52	12
0450-0315	41.9	43.7	20	43.1	47	12
0450-0316	46.8	48.8	20	48.1	52	15
0450-0317	46.8	48.8	20	48.1	52	15
0450-0344	56.8	48.8	20	48.1	52	15
0450-0345	48.1	52	12	46.8	48.8	20

SHOCK SEAL HEAD KITS (CON'T)	
MAKE/MODEL/YEAR	PART #
SUZUKI (CON'T)	
DRZ400E NON CA MODELS PUMPER CARB 2007	1314-0040
DRZ400K 00-03	1314-0040
DRZ400S 00-16	1314-0040
DRZ400SM 05-16	1314-0040
RMX450 10-11	1314-0267
RMZ450 05-16	1314-0267
DR650SE 96-16	1314-0047
YAMAHA	
YZ80 81-92	1314-0270

SHOCK SEAL HEAD KITS (CON'T)	
MAKE/MODEL/YEAR	PART #
YAMAHA (CON'T)	
YZ80 93-01	1314-0047
YZ85 02-17	1314-0047
YZ100 82-83	1314-0121
YZ125 78-83	1314-0121
YZ125 84-85	1314-0270
YZ125 86-88	1314-0121
YZ125 93-05	1314-0041
YZ125 06-17	1314-0050
IT175 81-83	1314-0121
IT200 84-86	1314-0270
WR250 94-97	1314-0041

SHOCK SEAL HEAD KITS (CON'T)	
MAKE/MODEL/YEAR	PART #
YAMAHA (CON'T)	
WR250F 01-14	1314-0041
WR250F 15-17	1314-0040
YZ250 80-88	1314-0121
YZ250 93-05	1314-0041
YZ250 06-17	1314-0050
YZ250F 01-05	1314-0041
YZ250F 06-13	1314-0050
YZ250F 14-17	1314-0040
YZ250FX 15-17	1314-0040
YZ250X 16-17	1314-0050
WR400F 98-00	1314-0041

SHOCK SEAL HEAD KITS (CON'T)	
MAKE/MODEL/YEAR	PART #
YAMAHA (CON'T)	
YZ400F 98-99	1314-0041
WR426F 01-02	1314-0041
YZ426F 00-02	1314-0041
WR450F 03-15	1314-0041
YZ450F 03-05	1314-0041
YZ450F 06-09	1314-0050
YZ450F 10-17	1314-0040
YZ450FX 16-17	1314-0040
YZ465 80-81	1314-0121
YZ490 83	1314-0121

SHOCK SEAL KIT SIZE CHART			
KIT PART #	ID MM	OD MM	SNAP RING
1314-0040	16	50	50X2 ROUND
1314-0041	16	46	46X2 ROUND
1314-0042	16	44	44X2 ROUND
1314-0043	16	46	46X2 ROUND
1314-0044	12.5	33	34X2
1314-0045	14	40	40X1.5 SQUARE
1314-0046	14	44	44X2 ROUND
1314-0047	14	40	43X1.5 ROUND
1314-0048	16	46	46X2 SQUARE
1314-0049	14	44	44X2 SQUARE
1314-0050	18	46	46X2 ROUND

SHOCK SEAL KIT SIZE CHART			
KIT PART #	ID MM	OD MM	SNAP RING
1314-0052	18	50	53X1.75 ROUND
1314-0053	18	46	-
1314-0120	12.5	36	-
1314-0121	14	46	46X2 ROUND
1314-0266	16	50	-
1314-0267	18	50	53X2 ROUND
1314-0268	16	50	-
1314-0269	16	44	-
1314-0270	12.5	40	-
1314-0293	14	44	-
1314-0294	18	50	-

FORK GUARDS

\$42.95



- High-quality injection molded for precise fit and finish
- Easy installation
- Race performance
- Reinforced mounts for start devices
- CNC machined mount points ensure strength and accuracy
- Sold in sets
- Available in several colors (white only shown)
- Made in the USA

FORK GUARDS

MAKE/MODEL/YEAR	LOWERS REAR OF BIKE	PART #
GAS GAS		
ALL MODELS 06-09	BLACK	0412-0260
ALL MODELS 06-09	ORANGE	0412-0261
ALL MODELS 06-09	WHITE	0412-0262
HONDA		
CR/CRF/CRFX 125-450 02-16	BLACK	0412-0256
CR/CRF/CRFX 125-450 02-16	RED	0412-0257
HUSABERG		
ALL MODELS 09-12	BLACK	0412-0260
ALL MODELS 09-12	ORANGE	0412-0261
ALL MODELS 09-12	WHITE	0412-0262
KAWASAKI		
KX250F 13-16	BLACK	0412-0263
KX250F 13-16	WHITE	0412-0264
KX250F 13-16	GREEN	0412-0265
KX450F 12-15	BLACK	0412-0263
KX450F 12-15	WHITE	0412-0264
KX450F 12-15	GREEN	0412-0265
KTM		
EXC/SX 01-14	BLACK	0412-0260
EXC/SX 01-14	ORANGE	0412-0261
EXC/SX 01-14	WHITE	0412-0262
YAMAHA		
YZF250/450 10-17	BLUE	0412-0259
YZF250/450 10-17	WHITE	0412-0258
YZ/YZFX 15-17	BLUE	0412-0259
YZ/YZFX 15-17	WHITE	0412-0258



EASY ON FORK SKINS

\$27⁹⁵

- These fork skins are an easy to install product that eliminates mud and dirt contamination
- Fork seals stay clean in all conditions preventing oil and air leaks
- Greatly increase the life of fork seals
- Available in two sizes to fit almost every offroad motorcycle
- Cable ties are included for extra security
- Two free grip donuts included
- Sold in pairs

FITS FORK SIZES:	FITS BIKE	PART #
32 MM - 43 MM STANDARD	85CC & SMALLER	0406-0035
44 MM - 50 MM STANDARD	125CC & LARGER	0406-0036

LOWERING PULL RODS

\$109⁹⁵ - \$179⁹⁵

- Our pull rods are produced with 7000 series aluminum alloy
- Very lightweight
- Stronger than stock
- Softens rear suspension
- Front end stability improved and rear end tracks straighter
- Lowers bike 1" and 1 3/4"
- Anodized in black
- Made in the USA



LOWERING PULL RODS

MAKE/MODEL/YEAR	LOWERS REAR OF BIKE	PART #
HONDA		
CRF250L 13-14	1.25"	1304-0575 ²
KAWASAKI		
KLX250S/SF 06-13	1.75"	1304-0272 ¹
KLR650 08-15	1"	1304-0269 ¹
KLR650 08-15	1.75"	1304-0270 ¹
SUZUKI		
DRZ400S/SM 00-17	1"	1304-0273 ¹
DRZ400S/SM 00-17	1.75"	1304-0274 ¹
DR650 96-14	1.75"	1304-0347 ¹
TRIUMPH		
TIGER 800 11-14	1"	1304-0574
YAMAHA		
WR250R/X 08-17	1.75"	1304-0276 ²

1 - BEARINGS, SLEEVES, AND SEALS NOT NEEDED.
2 - BEARINGS, SLEEVES, AND SEALS INCLUDED.

FORK SKINS

\$19⁹⁵ - \$27⁹⁵

- Helps protect vulnerable fork tube and seal from dust, dirt, and corrosive elements
- Designed to fit closely over upper and lower fork tubes
- Constructed of a double lined 3mm thick neoprene
- Assembled using double stitched seams
- Short skins include durable cable ties for extra security
- Available in two sizes for forks ranging from 32mm to 50mm
- Two free grip donuts included
- Sold in pairs



FITS FORK SIZES:	FITS BIKE	PART #
127 MM (5 IN. LONG) 32 MM-43 MM STANDARD	85CC & SMALLER	0406-0009
127 MM (5 IN. LONG) 44 MM-50 MM STANDARD	125CC & LARGER	0406-0010
356 MM (14" LONG) 32 MM-43 MM LONG	85CC & SMALLER	0406-0011
381 MM (15" LONG) 44 MM-50 MM LONG	125CC & LARGER	0406-0012



CARBON FIBER FORK GUARD

\$59⁹⁵

- Carbon fiber with abrasion-resistant epoxy
- Snaps over forks without mounting hardware
- Looks good and saves fork legs
- Fits all Gas Gas, Honda, Husaberg, Husqvarna, Kawasaki, KTM, Suzuki and Yamaha models
- Sold in pairs

CARBON FIBER FORK GUARDS	0412-0163
--------------------------	-----------

APPAREL

RIDER ARMOR

YOUTH

LUGGAGE & PACKS

BIKE BODY

BIKE CONTROLS

BIKE SUSPENSION

BIKE BRAKING

BIKE DRIVE

BIKE BEARINGS

BIKE ENGINE

BIKE ELECTRICAL

BIKE EXHAUST

BIKE WHEELS

ATV BODY

ATV CONTROLS

ATV BRAKING

ATV DRIVE

ATV SUSPENSION

ATV BEARINGS

ATV ENGINE

ATV ELECTRICAL

ATV EXHAUST

ATV WHEELS

GARAGE

PROMO

SIZING CHART

**XCR BRAKE
PADS/SHOES**
\$17⁹⁵ - \$37⁹⁵

- Ultimate wet condition pads
- Low-wear S-47 sintered metal compound outlasts the gnarliest conditions
- High-tech gray zirconium-based ceramic applied extra thick to protect brake fluid from heat

XCR BRAKE PADS/SHOES		
MAKE/MODEL/YEAR	FRONT	REAR
ATK		
ALL 94-95	1721-0624	1721-0624
ALL 96-04	1721-0086	M622-S47
BMW		
F650GS 93-12	1721-0999	M622-S47
G650GS SERTA0 12-14	1721-0999	M622-S47
F700GS 13-15	1721-0999	M622-S47
F800GS/ ADVENTURE 08-15	1721-0999	M622-S47
CANNONDALE		
MX/XC/EX400 00-02	1721-0086	M315-S47
GAS GAS		
ALL 95-99	1721-0086	M622-S47
ALL EXCEPT TXT 00-09	1721-0085	M815-S47
ALL EXCEPT TXT 10-15	1721-0085	M940-S47
HONDA		
Z/XR/CRF50 80-16	1723-0005	1723-0005
CRF70 04-14	M9126	M9126
XR70R 97-04	M9126	M9126
XR80/100R 85-03	M9126	M9126
CRF80/100F 04-13	M9126	M9126
CR80R 92-02	M107-S47	M815-S47
CR85R/RB 03-07	M811-S47	M815-S47
CRF110F 13-17	M9126	M9126
CRF125F 14-17	1721-0085	M9126
CRF150/230F 03-17	1721-0085	1723-0004
CRF150R/RB 07-17	M811-S47	M921-S47
CR125/250/500R 87-94	M814-S47	M815-S47
CR125/250/500R 95-01	1721-0085	M815-S47
CR125/250R 02-07	1721-0085	M921-S47
XR200R 80-02	1723-0004	1723-0004
XR250L/R 91-95	M814-S47	M815-S47
XR250L/R/400R/ 600R 96-04	1721-0085	M815-S47
CRF250R/X 03-17	1721-0085	M921-S47
CRF450R/X 02-17	1721-0085	M921-S47
XR600R 88-95	M814-S47	M815-S47
XR650L 93-17	1721-0085	M815-S47
HUSABERG		
ALL 90	M310-S47	M310-S47
ALL 91-92	-	M310-S47
ALL 93-94	1721-0086	M310-S47
ALL 95-07	1721-0086	M622-S47
ALL 08-13	1721-0086	M935-S47
HUSQVARNA		
ALL 89-91	-	M310-S47
ALL 92-94	1721-0624	M107-S47
ALL 95-03	1721-0086	M622-S47
CR65 11-12	M923-S47	-
TC85 14-16	1721-1454	-
CR125/250 04-13	1721-0086	M935-S47
TC125 14-16	1721-0086	M935-S47
FC250 14-16	1721-0086	M935-S47
FE250 14-16	1721-0086	M935-S47

XCR BRAKE PADS/SHOES (CON'T)		
MAKE/MODEL/YEAR	FRONT	REAR
HUSQVARNA (CON'T)		
TC/TE250/450 04-13	1721-0086	M935-S47
WR300 09-13	1721-0086	M622-S47
TE300 14-16	1721-0086	M935-S47
TE310 09-13	1721-0086	M935-S47
FC350 14-16	1721-0086	M935-S47
FE350 14-16	1721-0086	M935-S47
FE350S 15	1721-0086	M935-S47
FC450 14-16	1721-0086	M935-S47
FE501 14-16	1721-0086	M935-S47
FE501S 15	1721-0086	M935-S47
TC/TE510 05-12	1721-0086	M935-S47
TE610 06-11	1721-0086	M622-S47
SM610 06-11	-	M622-S47
KAWASAKI		
KX60 83-03	M9170	M9170
KX65 00-17	-	M107-S47
KX80/85/100 97-17	M326-S47	M811-S47
KE100 79-92	1723-0001	1723-0001
KLX110 02-17	M9170	1723-0001
KLX125 03-06	1723-0016	1723-0016
KLX125L 03-07	-	1723-0016
KX125/250/500 06 89-93	M310-S47	M310-S47
KX125/250/500 94	1721-0624	M315-S47
KX125/250 95-05	1721-0085	M315-S47
KX250 05-07	1721-0085	M815-S47
KX250F 04-17	1721-0085	M940-S47
KDX200 85-88	M310-S47	-
KDX200 89-92	M310-S47	M315-S47
KDX200 93-94	1721-0624	M315-S47
KDX200/220 95-06	1721-0085	M315-S47
KDX250 91-94	1721-0624	M315-S47
KLX250 93-96	1721-0085	M315-S47
KLR250 84-92	M310-S47	-
KLX250S 06-07	1721-0085	-
KLX250S/SF 09-16	1721-0624	M815-S47
KLX300/400 97-06	1721-0085	M815-S47
KLX450R 07-12	1721-0085	M940-S47
KX450F 06-17	1721-0085	M940-S47
KX500 95	1721-0085	M315-S47
KX500 96-04	1721-0085	M815-S47
KLR650/A 95-07	1721-0625	M310-S47
KLR650 08-14	M411-S47	M412-S47
KLX650R A1 93	1721-0624	M315-S47
KLX650R,C 94-98	1721-0085	M315-S47
KLX650 99	1721-0085	M815-S47
KTM		
50SX PRO JR/ SR, 50 ADV 00-01, MINI ADV 06-08	1723-0006	1723-0006
50SX SR ADV, PRO JR LC 02-08	1721-0087	1723-0006
50SX PRO SR LC 04-14	1721-0087	1721-0087
65SX 02-03	M923-S47	-
65SX 04-07	M923-S47	1721-0087
65XC 08	M923-S47	1721-0087
65SX 09-16	M923-S47	M923-S47
85SX/XC 04-10	M923-S47	M923-S47
85SX/XC 11	M923-S47	-
85SX 12-16	1721-1454	-
105XC 04-11	M923-S47	M923-S47
105SX 04-10	M923-S47	M923-S47
105SX/XC 11	M923-S47	-
ALL EXCEPT SX50/65 94-02	1721-0086	M622-S47
ALL EXCEPT SX250/450 03	1721-0086	M622-S47
250/450SX 03	1721-0086	M935-S47
ALL MODELS		
125-530 04-17	1721-0086	M935-S47
640 LC4 05-07	1721-0999	M622-S47
690 ENDURO R 09-16	1721-0999	M622-S47
950 SUPER ENDURO R 07-09	1721-0999	-

XCR BRAKE PADS/SHOES (CON'T)		
MAKE/MODEL/YEAR	FRONT	REAR
KTM (CON'T)		
990 ADVENTURE 07-08	1721-0999	-
990 ADVENTURE R 09-12	1721-0999	-
SUZUKI		
RM65 03-05	-	M107-S47
RM80/85 96-04	-	M312-S47
RM85/L 05-17	M326-S47	1721-0438
DRZ110 03-06	M9170	1723-0001
DRZ125 03-11	1723-0016	1723-0016
DRZ125L 03-11	-	1723-0016
RM125/250 87-88	1721-0624	M815-S47
RM125/250 89-95	1721-0624	M315-S47
RM125/250 96-11	1721-0085	M815-S47
RMZ250 04-17	1721-0085	M940-S47
DR250/350 09-99	1721-0624	M315-S47
DR-Z250 00-07	1721-0085	M315-S47
RMX250 89-95	1721-0624	M315-S47
RMX250 96-98	1721-0085	M315-S47
DR-Z400E/S 00-14	1721-0085	M815-S47
DR-Z400SM 05-17	1721-0085	M815-S47
RMX450Z 10-13	1721-0085	M940-S47
RMZ450 05-17	1721-0085	M940-S47
DR650SE 96-11	1721-0085	M315-S47
TM		
MX/E80/125/250 94-00	1721-0086	M622-S47
MX80 03-05	1721-0086	M815-S47
EN/		
MX125/250/300/450 05-16	1721-0086	M940-S47
YAMAHA		
DT80/100 83	M9111	M9111
YZ80/85 93-06	M408-S47	M816-S47
YZ85 07-15	M408-S47	M811-S47
TTR90 01-08	-	M9111
MX100 83	M9111	M9111
RT100 91-00	M9111	M9111
YZ100 82-83	M9111	-
TTR125L 01-08	M408-S47	M9111
YZ125/250 89	1721-0624	M816-S47
YZ125/250 90-97	1721-0624	M315-S47
YZ125/250 98-02	1721-0085	M815-S47
YZ125/250 03-07	1721-0085	M940-S47
YZ125/250 08-17	1721-0673	M940-S47
WR125R/X 09-13	-	M622-S47
BW200 85-87	M9111	M9111
TW200 87-17	-	M9111
WR200/250/500 90-97	1721-0624	M315-S47
XT225 01-05	-	M9111
TTR225 99-04	M406-S47	1723-0018
TTR230 05-08	1721-0624	1723-0018
TTR250 00-05	1721-0624	M315-S47
YZ/		
WR250F/400F/426F 99-02	1721-0085	M815-S47
YZ250F 03-06	1721-0085	M940-S47
YZ250F 07-17	1721-0673	M940-S47
YZ250FX 15	-	M940-S47
WR250F/450F 03-17	1721-0085	M940-S47
WR250X 08-11	-	M940-S47
WR250R 08-17	1721-0085	M940-S47
YZ400F 98	1721-0085	M315-S47
YZ450F 03-07	1721-0085	M940-S47
YZ450F 08-17	1721-0673	M940-S47



M1 BRAKE PADS \$38.95

- Ultimate dry condition pads
- High-friction S-57 sintered metal compound provides maximum stopping power
- Blue ceramic backing helps prevent heat from reaching brake fluid

M1 BRAKE PADS		
MAKE/MODEL/YEAR	FRONT	REAR
ATK		
ALL 96-04	M617-557	1721-0078
BMW		
F650GS 01-12	-	1721-0078
G650GS 12-14	-	1721-0078
F800GS 08-14	-	1721-0078
CANNONDALE		
MX/XC/EX400 00-02	M321-557	-
GAS GAS		
ALL 95-99	M617-557	1721-0078
ALL EXCEPT		
TXT 00-09	M321-557	1721-0080
ALL EXCEPT		
TXT 10-15	M321-557	1721-0084
HONDA		
CR80R 92-02	-	1721-0080
CR85R/RB 03-07	-	1721-0080
CR125/250/500R 87-94	-	1721-0080
CR125/250/500R 95-01	M321-557	1721-0080
CR125/250R 02-07	M321-557	1721-0081
CRF125F 14-17	M321-557	-
CRF150F/230F 03-17	M321-557	-
CRF150R/RB 07-17	-	1721-0081
XR250L/R 91-95	-	1721-0080

M1 BRAKE PADS (CON'T)		
MAKE/MODEL/YEAR	FRONT	REAR
HONDA (CON'T)		
XR250L/R/400R/600R 96-04	M321-557	1721-0080
CRF250R/X 03-17	M321-557	1721-0081
CRF450R/X 02-17	M321-557	1721-0081
XR600R 88-95	-	1721-0080
XR650L 93-17	M321-557	1721-0080
HUSABERG		
ALL 93-94	M617-557	-
ALL 95-07	M617-557	1721-0078
ALL 08-13	M617-557	1721-0082
HUSQVARNA		
ALL 95-03	M617-557	1721-0078
CR125/250 04-13	M617-557	1721-0082
TC125 14-16	M617-557	1721-0082
FC250 14-16	M617-557	1721-0082
FE250 14-16	M617-557	1721-0082
WR300 09-13	M617-557	1721-0078
TE300 14-16	M617-557	1721-0082
TE310 09-13	M617-557	1721-0082
TC/TE250/450 04-13	M617-557	1721-0082
FC350 14-16	M617-557	1721-0082
FE350 14-16	M617-557	1721-0082
FE350S 15	M617-557	1721-0082
FC450 14-16	M617-557	1721-0082
FE501 14-16	M617-557	1721-0082
FE501S 15	M617-557	1721-0082
TC/TE510 05-12	M617-557	1721-0082
TE610 06-11	M617-557	1721-0078
SM610 06-11	-	1721-0078
KAWASAKI		
KX80/85/100 97-17	-	1721-0083
KX125/250/500 94	M321-557	-
KX125/250 95-05	M321-557	1721-0080
KDX200/220 95-06	M321-557	-
KLX250 93-96	M321-557	-
KLX250S 06-07	M321-557	1721-0084
KLX250S/SF 09-16	-	1721-0080
KX250 05-07	M321-557	1721-0080
KX250F 04-17	M321-557	1721-0084
KLX300/400 97-06	M321-557	1721-0080
KLX450R 07-12	M321-557	1721-0084
KX450F 06-17	M321-557	1721-0084
KX500 95	M321-557	-
KX500 96-04	M321-557	1721-0080

M1 BRAKE PADS (CON'T)		
MAKE/MODEL/YEAR	FRONT	REAR
KAWASAKI (CON'T)		
KLX650R,C 94-98	M321-557	-
KLX650 99	M321-557	1721-0080
KTM		
ALL EXCEPT		
SX50/65 94-02	M617-557	1721-0078
ALL EXCEPT		
SX250/450 03	M617-557	1721-0078
250/450SX 03	M617-557	1721-0082
ALL MODELS		
125-530 04-17	M617-557	1721-0082
640 LC4 05-07	-	1721-0078
690 ENDURO R 09-16	-	1721-0078
SUZUKI		
RM125/250 96-11	M321-557	1721-0080
DR-Z250 00-07	M321-557	-
RMX250 96-98	M321-557	-
RMZ250 04-17	M321-557	1721-0084
DR-Z400E/S 00-16	M321-557	1721-0080
DR-Z400SM 05-17	M321-557	1721-0080
RMX450Z 10-13	M321-557	1721-0084
RMZ450 05-17	M321-557	1721-0084
DR650SE 96-16	M321-557	-
TM		
MX/E80/125/250		
94-00	M617-557	1721-0078
MX80 03-05	M617-557	1721-0080
EN/		
MX125/250/300/450 05-16	M617-557	1721-0084
YAMAHA		
YZ125/250 98-02	M321-557	1721-0080
YZ125/250 03-07	M321-557	1721-0084
YZ125/250 08-17	1721-0674	1721-0084
WR125R/X 09-13	-	1721-0078
YZ/		
WR250F/400F/426F 99-02	M321-557	1721-0080
YZ250F 03-06	M321-557	1721-0084
YZ250F 07-17	1721-0674	1721-0084
YZ250FX 15	-	1721-0084
WR250F/450F 03-17	M321-557	1721-0084
WR250X 08-11	-	1721-0084
WR250R 08-17	M321-557	1721-0084
YZ400F 98	M321-557	-
YZ450F 03-07	M321-557	1721-0084
YZ450F 08-17	1721-0674	1721-0084



GARED STEINKE

- APPAREL
- RIDER ARMOR
- YOUTH
- LUGGAGE & PACKS
- BIKE BODY
- BIKE CONTROLS
- BIKE SUSPENSION
- BIKE BRAKING
- BIKE DRIVE
- BIKE BEARINGS
- BIKE ENGINE
- BIKE ELECTRICAL
- BIKE EXHAUST
- BIKE WHEELS
- ATV BODY
- ATV CONTROLS
- ATV BRAKING
- ATV DRIVE
- ATV SUSPENSION
- ATV BEARINGS
- ATV ENGINE
- ATV ELECTRICAL
- ATV EXHAUST
- ATV WHEELS
- GARAGE
- PROMO
- SIZING CHART

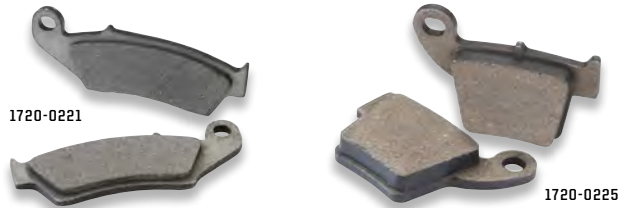

QUALIFIER BRAKE PADS

\$16.95

- Latest generation of aramid fiber material
- Progressive feel and rider feedback
- No rotor wear & quiet

QUALIFIER BRAKE PADS		
MAKE/MODEL/YEAR	FRONT	REAR
ATK		
ALL 94-95	1720-0248	1720-0248
ALL 96-04	1720-0222	1720-0223
BMW		
F650GS 01-12	-	1720-0223
G650GS 12-13	-	1720-0223
F800GS 08-14	-	1720-0223
CANNONDALE		
MX/XC/EX400 00-02	1720-0222	1720-0249
GAS GAS		
ALL 95-99	1720-0222	1720-0223
ALL EXCEPT TXT 00-09	1720-0221	1720-0224
ALL EXCEPT TXT 10-15	1720-0221	1720-0227
HONDA		
CR80R 92-02	1720-0231	1720-0224
CR85R/RB 03-07	1720-0229	1720-0224
CRF125F 14-17	1720-0221	-
CRF150/230F 03-17	1720-0221	-
CRF150R/RB 07-17	1720-0229	1720-0225
CR125/250/500R 87-94	1720-0250	1720-0224
CR125/250/500R 95-01	1720-0221	1720-0224
CR125/250R 02-07	1720-0221	1720-0225
XR250L/R 91-95	-	1720-0224
XR250L/R/400R/600R 96-04	1720-0221	1720-0224
CRF250R/X 04-17	1720-0221	1720-0225
CRF450R/X 02-17	1720-0221	1720-0225
XR600R 88-95	1720-0250	1720-0224
XR650L/R 93-17	1720-0221	1720-0224
HUSABERG		
ALL 93-94	1720-0222	-
ALL 95-07	1720-0222	1720-0223
ALL 08-13	1720-0222	1720-0226
HUSQVARNA		
ALL 92-94	1720-0248	1720-0231
ALL 95-03	1720-0222	1720-0223
CR125/250 04-13	1720-0222	1720-0226
TC125 14-16	1720-0222	1720-0226
FC250 14-16	1720-0222	1720-0226
FE250 14-16	1720-0222	1720-0226
TC/TE250/450 04-13	1720-0222	1720-0226
TE300 14-16	1720-0222	1720-0226
WR300 09-13	1720-0222	1720-0223
TE310 09-12	1720-0222	1720-0226
FC350 14-16	1720-0222	1720-0226
FE350 14-16	1720-0222	1720-0226
FE350S 15	1720-0222	1720-0226
FC450 14-16	1720-0222	1720-0226
FE501 14-16	1720-0222	1720-0226
FE501S 15	1720-0222	1720-0226
TC/TE510 05-12	1720-0222	1720-0226
TE610 06-11	1720-0222	1720-0223
SM610 06-11	-	1720-0223
KAWASAKI		
KX65 00-17	-	1720-0231
KX80/85/100 97-17	-	1720-0229
KX125/250/500 89-93	1720-0248	1720-0249
KX125/250/500 94	1720-0221	1720-0249
KX125/250 95-05	1720-0221	1720-0224
KX250 05-07	1720-0221	1720-0224
KX250F 04-17	1720-0221	1720-0227

QUALIFIER BRAKE PADS (CON'T)		
MAKE/MODEL/YEAR	FRONT	REAR
KAWASAKI (CON'T)		
KDX200 89-92	-	1720-0249
KDX200 93-94	1720-0248	1720-0249
KDX200/220 95-06	1720-0221	1720-0249
KDX250 91-94	1720-0248	1720-0249
KLX250 93-96	1720-0221	1720-0249
KLX250S 06-07	1720-0221	1720-0227
KLX250S/SF 09-12	1720-0248	1720-0224
KLX300/400 97-06	1720-0221	1720-0224
KLX450R 07-12	1720-0221	1720-0227
KX450F 06-17	1720-0221	1720-0227
KX500 95	1720-0221	1720-0249
KX500 96-04	1720-0221	1720-0224
KLX650R A1 93	1720-0248	1720-0249
KLX650R, C 94-98	1720-0221	1720-0249
KLX650 99	1720-0221	1720-0224
KTM		
ALL EXCEPT SX50/65 94-02	1720-0222	1720-0223
ALL EXCEPT SX250/450 03	1720-0222	1720-0223
250/450SX 03	1720-0222	1720-0226
ALL MODELS 125-530 04-17	1720-0222	1720-0226
640 LC4 05-07	-	1720-0223
690 ENDURO R 09-16	-	1720-0223
SUZUKI		
RM65 03-05	-	1720-0231
RM125/250 87-88	1720-0248	-
RM125/250 89-95	1720-0248	1720-0249
RM125/250 96-11	1720-0221	1720-0224
DR250/350 90-99	1720-0248	1720-0249
RMZ250 04-17	1720-0221	1720-0227
DR-Z250 00-07	1720-0221	1720-0249
RMX250 89-95	1720-0248	1720-0249
RMX250 96-98	1720-0221	1720-0249
DR-Z400E/S 00-14	1720-0221	1720-0224
DR-Z400SM 05-17	1720-0221	1720-0224
RMX450Z 10-13	1720-0221	1720-0227
DRZ450 05-17	1720-0221	1720-0227
DR650SE 96-16	1720-0221	1720-0249
TM		
MX/E80/125/250 94-00	1720-0222	1720-0223
MX80 03-05	1720-0222	1720-0224
EN/MX125/250300/450 05-16	1720-0222	1720-0227
YAMAHA		
YZ85 07-15	-	1720-0229
YZ125/250 89	1720-0248	-
YZ125/250 90-97	1720-0248	1720-0249
YZ125/250 98-02	1720-0221	1720-0224
YZ125/250 03-07	1720-0221	1720-0227
YZ125/250 08-17	1720-0228	1720-0227
WR125R/X 09-13	-	1720-0223
WR200/250/500 90-97	1720-0248	1720-0249
TTR230 05-08	1720-0248	-
TTR250 00-05	1720-0248	1720-0249
YZ/WR250F/400F/426F 99-02	1720-0221	1720-0224
YZ250F 03-06	1720-0221	1720-0227
YZ250F 07-17	1720-0228	1720-0227
YZ250FX 15	-	1720-0227
WR250F/450F 03-17	1720-0221	1720-0227
WR250X 08-11	-	1720-0227
WR250R 08-17	1720-0221	1720-0227
YZ400F 98	1720-0221	1720-0249
YZ450F 03-07	1720-0221	1720-0227
YZ450F 08-17	1720-0228	1720-0227

NEW!

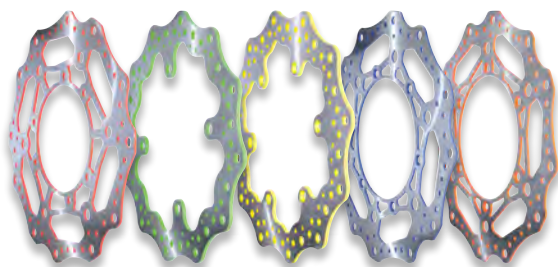

RFX ROTORS

\$119⁹⁵

- Laser cut from high-grade quality stainless steel
- Heat treated to withstand warping and excess pad wear
- Color coded Comaxit surface treatment
- New design ensures maximum pad cleaning
- Precision cut vented holes and wave design to dissipate heat
- Colors match OEM bike brands
- For maximum performance use with Moose Racing M1, Qualifier or XCR brake pads

RFX ROTORS		
MAKE/MODEL/YEAR	FRONT	REAR
HONDA		
CR80/85 96-07	1711-1353	1711-1354
CR125/250/500 89-91	1711-1355	1711-1356
CR125/250/500 92-94	1711-1357	1711-1356
CR125/250/500 95-96	1711-1359	1711-1356
CR125/250/500 97-01	1711-1359	1711-1358
CR/CRF125-500 02-14	1711-1359	1711-1360
CRF150 07-17	1711-1353	1711-1354
CRF250/450 15-17	1711-1361	1711-1360
HUSABERG		
ALL 09-13	1711-1393	1711-1394
HUSQVARNA		
TC85 14-17	1711-1391	1711-1392
FC/FE 14-17	1711-1393	1711-1394
TC/TE 14-17	1711-1393	1711-1394
KAWASAKI		
KX80 93-96	1711-1362	-
KX80 97-99	1711-1362	1711-1363
KX85 00-17	1711-1362	1711-1363
KX125 89-02	1711-1364	1711-1365
KX125/250 03-05	1711-1366	1711-1368
KX125/250 06-08	1711-1367	1711-1368
KX250 87-02	1711-1364	1711-1365
KX250F 04-05	1711-1366	-
KX250F/450F 06-14	1711-1367	1711-1368
KX250F/450F 15-17	1711-1369	1711-1368
KX500 89-04	-	1711-1365
KTM		
65SX 98-08	1711-1382	1711-1383
65SX 09-17	1711-1384	1711-1385
85SX 03-10	1711-1386	1711-1387
85SX 11-17	1711-1386	1711-1388
125-525 ALL 98-17	1711-1389	1711-1390
SUZUKI		
RM125/250 88	1711-1370	-
RM125/250 89-98	1711-1370	1711-1372
RM125/250 00-05	1711-1370	1711-1373
RM125/250 06-08	1711-1370	1711-1371
RM2250 07-17	1711-1374	1711-1375
DRZ400 00-08	1711-1370	1711-1372
DRZ400SM 05-09	-	1711-1373
RMZ450 07-17	1711-1374	1711-1375
YAMAHA		
YZ125/250 92-00	1711-1376	-
YZ125/250 85-97	-	1711-1377
YZ125/250 98-01	1711-1376	1711-1378
YZ125/250 01-17	1711-1379	1711-1380
YZ250F 01-15	1711-1379	1711-1380
YZ250F 16-17	1711-1381	1711-1380
YZF400/426 98-99	1711-1376	-
YZF426 00-01	-	1711-1378
YZ450F 03-15	1711-1379	1711-1380
YZ450F 16-17	1711-1381	1711-1380

MUD-PROOF SOLID REAR ROTORS

\$119⁹⁵

- Made from high-carbon content stainless steel, which offers greater friction than standard discs
- No-holes design greatly prolongs brake pad life in muddy conditions
- Cut with a CAD/CAM laser machine, not stamped like stockers
- Perfect for muddy conditions, off-road or on the track
- Made in the USA

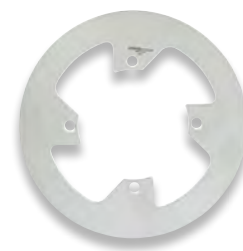

SOLID REAR ROTORS

MAKE/MODEL/YEAR	PART #
HONDA	
CRF230L 08-09	M051-1108
XR250L/R 90-02	M051-1108
XR400 95-04	M051-1108
XR600R 91-00	M051-1108
HUSQVARNA	
125/250/450 MX MODELS 14-17	1711-0327
KTM	
ALL 07-17 EXCEPT 620/640/690/990	1711-0327
YAMAHA	
YZ125/250/250F 98-17	M051-1404
YZ250FX 15	M051-1404
YZ/WR/250F/400F/426F/450F 99-17	M051-1404

BRAKE BLEEDER CAPS

\$5⁹⁵

- Replace missing or cracked bleeder caps
- Keep mud and dust out of your brake lines
- High-temp resistant materials and universal fitment make these caps a convenient replacement
- Sold in packs of two
- Made in the USA



BRAKE BLEEDER CAPS	1731-0073
---------------------------	-----------

PEDAL PROTECTOR

\$9⁹⁵

- Keeps trailside nasties from wedging between the shifter/brake pedal and engine cases
- Sturdy cable helps prevent rocks and stumps from bending pedals
- Includes three wires and clamps



PEDAL PROTECTOR	MH05
------------------------	------

APPAREL
RIDER ARMOR
YOUTH
LUGGAGE & PACKS
BIKE BODY
BIKE CONTROLS
BIKE SUSPENSION
BIKE BRAKING
BIKE DRIVE
BIKE BEARINGS
BIKE ENGINE
BIKE ELECTRICAL
BIKE EXHAUST
BIKE WHEELS
ATV BODY
ATV CONTROLS
ATV BRAKING
ATV DRIVE
ATV SUSPENSION
ATV BEARINGS
ATV ENGINE
ATV ELECTRICAL
ATV EXHAUST
ATV WHEELS
GARAGE
PROMO
SIZING CHART

PRO SHARK FIN DISC PROTECTOR WITH BRAKE CARRIER

\$99.95

- The burliest rear disc guard on the market, offering protection for the caliper and the rotor
- This disc protector replaces the entire brake carrier for the most coverage available
- Replacement lower fin part # M13-051 - retail \$25.95
- Made in the USA



SHARK FIN DISC GUARD

\$26.95

- Thick aluminum alloy guard keeps out the rocks and roots
- Fits many older popular bikes
- Extremely durable
- Easy bolt on installation
- Made in the USA



MAKE/MODEL/YEAR	PRO SHARK FIN W/BRAKE CARRIER	SHARK FIN
BETA		
RR/RS 05-17	1711-0991	-
300 XTRAINER 15-17	1711-0991	-
HONDA		
CR125/250/500R 84-96	-	M13-040
CR/CRF/CRFX 125/250/450 02-16	1711-0135	-
CRF450R 17	1711-1460	-
CRF450RX 17	1711-1460	-
XR250/400/600R/600L 90-01	-	M13-040
HUSABERG		
FC/FE/FX 95-02	-	M13-040
ALL MODELS 09-14	1711-0045	-
HUSQVARNA		
ALL MODELS 91-00	-	M13-040
125-501 ALL MODELS 14-15 (EXCEPT 250/450FC 15)	1711-0045	-
125-501 TE/FE 16-17	1711-0045	-
125 TC 16-17	1711-0860	-
250/300/350/450 FC/FX/TX 16-17	1711-0860	-
250/300 TC 16	1711-0045	-
250/300 TC/TX 17	1711-0860	-
250/450FC 15	1711-0860	-
KAWASAKI		
KDX200/250 91-94 ¹	-	M13-040
KX250F 04-17	1711-0047	-
KX450F 06-17	1711-0047	-
KLX450 08-09	1711-0047	-
KTM		
ALL MODELS 125-525, EXCEPT 03 SX 250/450 89-03	-	M13-040
SX250/450 03	1711-0045	-
EXC/MXC/SX/SXF/XC/XC-W/XCF/XCF-W125-530 04-12	1711-0045	-
SX/XC/SXF/XCF 125-500 13-17	1711-0860	-
XCW/XCFW/EXC 13-17	1711-0045	-
SUZUKI		
DR350/DRS350 89-99	-	M13-040
RMX250 89-97	-	M13-040
RMZ250 03-06	1711-0047	-
RMZ250 10-17	1711-0486	-
RMZ450 08-17	1711-0486	-
RMX450 11-12	1711-0486	-
YAMAHA		
YZ/YZF/WR 125-450 05	1711-0134	-
YZ/YZF/WR 125-450 06-08	1711-0230	-
YZ/WR 125/250 09-17	1711-0230	-
YZFX/YZX 250/450 15-17	1711-0230	-
YZF 250/450 09-17	1711-0460	-

1 - BOLTS ONTO CARRIER, INSTEAD OF SWINGARM
REPLACEMENT LOWER FIN AVAILABLE FOR PRO SHARK FIN DISC GUARD W/BRAKE CARRIER, M13-051

BRAKE PAD HANGER PINS

\$5.95 - \$15.95

- Includes required quantities of brake pad hanger pins
- Made by Nissin, the OEM manufacturer in Japan



MAKE/MODEL/YEAR	FRONT BRAKE	REAR BRAKE
HONDA		
CR80R 93-02	1702-0109 ¹	1702-0111
CR85R 03-07	1702-0109 ¹	1702-0111
CR125R 87-07	1702-0107	-
CR125R 90-01	-	1702-0111
CR125R 02-07	-	1702-0249
CRF150F 06-12	1702-0107	-
CRF150R 07-09	1702-0109 ¹	1702-0249
CRF150R 10-17	1702-0109 ¹	-
CRF230F 03-12	1702-0107	-
CR250R 87-07	1702-0107	-
CR250R 90-01	-	1702-0111
CR250R 02-07	-	1702-0249
CRF250R/X 04-09	1702-0107	1702-0249
CRF250R 10-17	1702-0107	-
CRF250X 10-15	1702-0107	-
XR250R 93-04	1702-0107	-
CRF450R/X 03-09	1702-0107	1702-0249
CRF450R 10-16	1702-0107	-
CRF450X 10-15	1702-0107	-
CR500R 87-01	1702-0107	-
CR500R 90-01	-	1702-0111
KAWASAKI		
KX125 94-05	1702-0107	1702-0111
KLX250S 06-12	-	1702-0111
KX250 94-07	1702-0107	1702-0111
KX250F 04-16	1702-0107	1702-0111
KX450F 06-16	1702-0107	1702-0111
KX500 94-04	1702-0107	1702-0111
SUZUKI		
RM125/250 92	-	1702-0111
RM125 96-07	1702-0107	-
RM125 96-04	-	1702-0111
RM125 05-07	-	1702-0249
RM250 96-08	1702-0107	-
RM250 05-08	-	1702-0249
RMZ250 04-09	1702-0107	-
RMZ250 04-07	1702-0107	1702-0111
RMZ250 08-09	1702-0107	1702-0249
RMZ250 10-16	1702-0107	-
DR350SE 98-99	1702-0107	-
RMZ450 05-09	1702-0107	-
RMZ450 05-07	1702-0107	1702-0111
RMZ450 08-09	1702-0107	1702-0249
RMZ450 10-16	1702-0107	-
YAMAHA		
YZ125 98-15	1702-0107	1702-0111
WR250F 01-15	1702-0107	1702-0111
YZ250 98-15	1702-0107	1702-0111
YZ250F 01-17	1702-0107	1702-0111
WR400F 98-00	1702-0107	-
YZ400F 99	1702-0107	1702-0111
WR426F 01-02	1702-0107	-
YZ426F 00-02	1702-0107	1702-0111
WR450F 03-15	1702-0107	1702-0111
YZ450F 03-17	1702-0107	1702-0111

1 - COMES WITH TWO PINS

FRONT BRAKE ROTOR GUARD

\$109.⁹⁵

- Protect your valuable front brake rotor with our strong, lightweight, aluminum guard
- Made in the USA



MAKE/MODEL/YEAR	PART #
HUSABERG	
ALL MODELS 09-14	1711-1231
HUSQVARNA	
125-501 ALL MODELS 14	1711-1231
125-501 FE/TE 15	1711-1231
125-501 FC/TC 15	1711-1234
125-501 ALL MODELS 16-17	1711-1234
KTM	
125-530 03-14	1711-1231
125-450 XC/XCF/SX/SXF 15	1711-1234
XCW/XCFW/EXC 15	1711-1231
125-500 ALL MODELS 16-17	1711-1234
SHERCO	
250-510 ALL ENDURO MODELS 13-17	1711-1234
YAMAHA	
YZ125/250 08-16	1711-1350
YZ250X 16	1711-1350
YZ250F 08-13	1711-1350
YZ250F 14-17	1711-1351
YZ250FX 14-17	1711-1351
WR250 05-17	1711-1352
YZ450F 08-13	1711-1350
YZ450F 14-17	1711-1351
YF450FX 14-17	1711-1351
WR450 05-17	1711-1352

REAR BRAKE MASTER CYLINDER GUARD

\$44.⁹⁵

- This guard will protect the exposed rear brake master cylinder from damage
- Fabricated from mild steel and expanded metal
- Powder coated flat black
- Lightweight and does not interfere with boot placement on the foot peg
- Easy installation with all required hardware provided
- Made in the USA



MAKE/MODEL/YEAR	PART #
HONDA	
CRF250L 13-17	1731-0355
XR650L 94-17	1731-0246
HUSQVARNA	
TR650 13-14	1731-0384
KAWASAKI	
KLX250S/SF 09-15	1731-0250
KLR650 87-07	1731-0248
KLR650 08-17	1731-0356
SUZUKI	
DRZ400S 00-17	1731-0383
DR650SE 96-17	1731-0247
YAMAHA	
WR250R 08-17	1731-0244
XT250 08-17	1731-0357



MASTER CYLINDER REBUILD KIT

\$15.⁹⁵ - \$44.⁹⁵

- Each kit contains all necessary components to rebuild a master cylinder
- Applications cover most popular models

MASTER CYLINDER REBUILD KITS

MAKE/MODEL/YEAR	FRONT	REAR
HONDA		
CR80R 92-97	-	0617-0020
CR80R 98-99	0617-0019	0617-0020
CR80R 00-02	0617-0018	0617-0020
CR85R 03-07	0617-0018	0617-0020
CR125/250R 86	0617-0019	-
CR125/250R 87-98	0617-0019	0617-0020
CR125/250R 99-01	0617-0018	0617-0020
CR125/250R 02-07	0617-0018	0617-0021
CRF125F 16-17	0617-0079	-
CRF150R 07-09	0617-0018	0617-0227
CRF150R 12-17	-	0617-0227
CRF150F 03-17	0617-0079	-
CRF230F 03-17	0617-0079	-
CRF230L 08-09	-	0617-0087
CRF230M 09	-	0617-0087
CRF250R 04-06	0617-0018	0617-0021
CRF250R 07-17	0617-0221	0617-0021
CRF250X 04-09	0617-0018	0617-0021
CRF250X 10-17	-	0617-0021
XR250L 91-96	0617-0142	0617-0087
XR250R 86-95	0617-0080	-
XR250R 90-95	-	0617-0020

MASTER CYLINDER REBUILD KITS (CON'T)

MAKE/MODEL/YEAR	FRONT	REAR
HONDA (CON'T)		
XR250R 96-99	0617-0019	0617-0087
XR250R 00-04	0617-0018	0617-0087
XR350R 85	0617-0019	-
XR400R 96-99	0617-0019	0617-0020
XR400R 00-03	0617-0018	0617-0020
CRF450R 02-06	0617-0018	0617-0021
CRF450R 07-16	0617-0221	0617-0021
CRF450X 05-09	0617-0018	0617-0021
CRF450X 10-17	-	0617-0021
CR500R 86	0617-0019	-
CR500R 87-98	0617-0019	0617-0020
CR500R 00-01	0617-0018	0617-0020
XR600R 85	0617-0019	-
XR600R 86-00	0617-0080	-
XR600R 91-00	-	0617-0020
XR650L 93-09	-	0617-0020
XR650L 93-16	0617-0142	-
XR650R 00-07	0617-0018	0617-0020
HUSABERG		
FE250 13	0617-0205	0617-0208 ¹
FE250 14	0617-0203	0617-0208 ¹
TE250 11	0617-0205	0617-0206
TE250 12-13	0617-0205	0617-0208 ¹
TE250 14	0617-0203	0617-0208 ¹
TE300 11	0617-0205	0617-0206
TE300 12-13	0617-0205	0617-0208 ¹
TE300 14	0617-0203	0617-0208 ¹
FE350 13	0617-0205	0617-0208 ¹
FE350 14	0617-0251	0617-0208 ¹
390FE 10-11	0617-0205	0617-0206
450FE 06-08	0617-0202	0617-0207
450FE 09-11	0617-0205	0617-0206
450FS-E 06-08	0617-0202	0617-0207
450FX 10-11	0617-0205	0617-0206
FE450 14	0617-0251	0617-0208 ¹
FE501 13	0617-0205	0617-0208 ¹
FE501 14	0617-0251	0617-0208 ¹

MASTER CYLINDER REBUILD KITS (CON'T)

MAKE/MODEL/YEAR	FRONT	REAR
HUSABERG (CON'T)		
550FE 07-08	0617-0202	0617-0207
570FE 09-11	0617-0205	0617-0206
570FS 10-11	-	0617-0206
650FE 06	0617-0201	0617-0207
650FE 07	0617-0202	0617-0207
HUSQVARNA		
TC 125 14-16	0617-0251	0617-0208 ¹
TE 125 15-16	0617-0251	0617-0208 ¹
FC 250 14-16	0617-0251	0617-0208 ¹
FE 250 14-16	0617-0251	0617-0208 ¹
TC 250 14-16	0617-0251	0617-0208 ¹
TE 250 14-16	0617-0251	0617-0208 ¹
TE 300 14-16	0617-0251	0617-0208 ¹
FC 350 14-16	0617-0251	0617-0208 ¹
FE 350 14-16	0617-0251	0617-0208 ¹
FE 350S 15-16	0617-0251	0617-0208 ¹
FC 450 14-16	0617-0251	0617-0208 ¹
FE 450 14-16	0617-0251	0617-0208 ¹
FE 501 14-16	0617-0251	0617-0208 ¹
FE 501S 15-16	0617-0251	0617-0208 ¹
KAWASAKI		
KX65 00-16	0617-0222	0617-0020
KX80 88-93	0617-0081	0617-0020
KX80 94-96	0617-0082	0617-0020
KX80 97-00	0617-0083	0617-0020
KX85 01-09	0617-0032	0617-0020
KX85 10-13	-	0617-0020
KX85 14-16	0617-0045	0617-0020
KX100 95-96	0617-0082	0617-0020
KX100 97-00	0617-0083	0617-0020
KX100 01-09	0617-0032	0617-0020
KX100 11-16	0617-0045	0617-0020
KX125 86	-	0617-0020
KX125 87-90	0617-0081	0617-0020
KX125 91-92	0617-0081	0617-0087
KX125 93	0617-0081	0617-0087

CONTINUED ON NEXT PAGE

MASTER CYLINDER REBUILD KITS (CON'T)		
MAKE/MODEL/YEAR	FRONT	REAR
KAWASAKI (CON'T)		
KX125 94-96	0617-0082	0617-0020
KX125 97-99	0617-0031	0617-0020
KX125/250 00	0617-0222	-
KX125 01-05	0617-0032	0617-0020
KLX140/L 08-16	0617-0223	0617-0020
KDX200 89-94	0617-0081	0617-0020
KDX200 95-06	0617-0082	0617-0020
KDX220 98-05	0617-0082	0617-0020
KDX250 91-94	0617-0081	0617-0087
KL250 00-03	0617-0223	0617-0020
KL250 09	0617-0223	-
KLX250 94-96	0617-0082	0617-0087
KX250 86	-	0617-0020
KX250 87-90	0617-0081	0617-0020
KX250 91-93	0617-0081	0617-0087
KX250 97-99	0617-0031	0617-0020
KX250 94-96	0617-0082	0617-0020
KX250 01-07	0617-0032	0617-0020
KX250F 04-05	-	0617-0020
KX250F 06-09	0617-0032	0617-0020
KX250F 11-12	0617-0045	0617-0020
KX250F 13-16	0617-0257	0617-0020
KLR250 91-05	0617-0223	-
KLX250 94-96	0617-0082	0617-0087
KLX250S 06-07	0617-0223	-
KLX250S 09-14	0617-0224	-
KLX250SF 09-10	0617-0224	-
KLX300 97-07	0617-0082	0617-0020
KX450F 06-09	0617-0032	0617-0020
KX450F 11-12	0617-0045	0617-0020
KX450F 13-16	0617-0257	0617-0020
KX500 86-87	-	0617-0020
KX500 88-90	0617-0081	0617-0020
KX500 91-93	0617-0081	0617-0087
KX500 94-96	0617-0082	0617-0020
KX500 97-03	0617-0083	0617-0020
KX500 04	0617-0032	0617-0020
KLR650 87-07	0617-0131	0617-0020
KLR650 08-16	0617-0132	0617-0136
KLX650 93	0617-0081	0617-0020
KLX650 94-96	-	0617-0020
KTM		
SX 65 01-03	0617-0202	-
EGS 125 94-99	0617-0204	0617-0207
EXC 125 93	0617-0204	-
EXC 125 94-99	0617-0204	0617-0207
EXC 125 00	0617-0202	-
EXC 125 01-04	0617-0202	0617-0207
EXC 125 05	0617-0201	0617-0206
EXC 125 06	0617-0203	0617-0206
EXC 125 07-08	0617-0203	-
EXE 125 00-01	0617-0202	-
SX 125 94-99	0617-0204	0617-0207
SX 125 00	0617-0202	-
SX 125 01-03	0617-0202	0617-0207
SX 125 04	0617-0202	0617-0206
SX 125 05	0617-0201	0617-0206
SX 125 06-09	0617-0203	0617-0206
SX 125 11	0617-0205	0617-0206
SX 125 12	0617-0205	0617-0208 ¹
SX 125 13-17	0617-0251	0617-0208 ¹
SXS 125 04	0617-0201	0617-0206
SX 144 07-08	0617-0203	0617-0206
SX 150 09-11	0617-0205	0617-0206
SX 150 12-13	0617-0205	0617-0208 ¹
SX 150 14-17	0617-0251	0617-0208 ¹
XC 150 10-11	0617-0205	0617-0206
XC 150 12	0617-0205	0617-0208 ¹
XC 150 13-14	0617-0251	0617-0208 ¹
XC-W 150 17	0617-0251	0617-0208 ¹
EGS 200 98-99	0617-0204	-
EXC 200 98-99	0617-0204	0617-0207
EXC 200 00	0617-0202	-
EXC 200 01-03	0617-0202	0617-0207
EXC 200 04	0617-0202	0617-0206
EXC 200 05	0617-0201	0617-0208 ¹

MASTER CYLINDER REBUILD KITS (CON'T)		
MAKE/MODEL/YEAR	FRONT	REAR
KTM (CON'T)		
MXC 200 98-99	0617-0204	0617-0207
MXC 200 00	0617-0202	-
MXC 200 01-03	0617-0202	0617-0207
SX 200 00-02	0617-0202	-
SX 200 03	0617-0202	0617-0207
SX 200 04	0617-0202	0617-0206
XC 200 06-09	0617-0203	0617-0206
XC-W 200 10-12	0617-0205	0617-0206
XC-W 200 13	0617-0205	0617-0208 ¹
XC-W 200 14-16	0617-0251	0617-0208 ¹
250 SX-F FACTORY EDITION 15		
EGS 250 94-99	0617-0204	0617-0207
EXC 250 94-99	0617-0204	0617-0207
EXC 250 00	0617-0202	-
EXC 250 01	0617-0202	0617-0207
EXC 250 02-03	0617-0202	0617-0207
EXC 250 04	0617-0202	0617-0206
EXC 250 05	0617-0201	0617-0206
EXC-G 250 RACING 02	0617-0202	0617-0207
EXC-G 250 RACING 03	0617-0202	0617-0207
EXC-G 250 RACING 04	0617-0202	0617-0206
EXC-G 250 RACING 05	0617-0201	-
MXC 250 98-99	0617-0204	-
MXC 250 00-01	0617-0202	-
SX 250 94-99	0617-0204	-
SX 250 00-02	0617-0202	-
SX 250 03-04	0617-0202	0617-0206
SX 250 05-08	0617-0203	0617-0206
SX 250 09-11	0617-0205	0617-0206
SX 250 12-13	0617-0205	0617-0208 ¹
SX 250 14-17	0617-0251	0617-0208 ¹
SX-F 250 05-08	0617-0203	0617-0206
SX-F 250 09-11	0617-0205	0617-0206
SX-F 250 12-13	0617-0205	0617-0208 ¹
SX-F 250 14-17	0617-0251	0617-0208 ¹
SXS 250 01	0617-0202	0617-0207
SXS 250 03	0617-0202	0617-0206
SXS 250 04	0617-0201	0617-0206
XC 250 06-09	0617-0203	0617-0206
XC 250 10-11	0617-0205	0617-0206
XC 250 12-13	0617-0205	0617-0208 ¹
XC 250 14-17	0617-0251	0617-0208 ¹
XC-F 250 07-09	0617-0203	0617-0206
XC-F 250 11-13	0617-0205	0617-0208 ¹
XC-F 250 14-17	0617-0251	0617-0208 ¹
XC-FW 250 07-10	0617-0203	0617-0206
XC-FW 250 11-12	0617-0205	0617-0206
XC-FW 250 13	0617-0205	0617-0208 ¹
XC-FW 250 14-16	0617-0251	0617-0208 ¹
XC-W 250 06-09	0617-0203	0617-0206
XC-W 250 10-12	0617-0205	0617-0206
XC-W 250 13	0617-0205	0617-0208 ¹
XC-W 250 14-17	0617-0251	0617-0208 ¹
EGS 300 94-99	0617-0204	-
EXC 300 94-99	0617-0204	-
EXC 300 00-03	0617-0202	-
EXC 300 04	0617-0202	0617-0206
EXC 300 05	0617-0201	0617-0206
MXC 300 94-99	0617-0204	-
MXC 300 00-03	0617-0202	-
MXC 300 04	0617-0202	0617-0206
MXC 300 05	0617-0201	0617-0206
SX 300 94	0617-0204	-
XC 300 06-09	0617-0203	0617-0206
XC 300 10-11	0617-0205	0617-0206
XC 300 12-13	0617-0205	0617-0208 ¹
XC 300 14-17	0617-0251	0617-0208 ¹
XC-W 300 06-09	0617-0203	0617-0206
XC-W 300 10-12	0617-0205	0617-0206
XC-W 300 13	0617-0205	0617-0208 ¹
XC-W 300 14-17	0617-0251	0617-0208 ¹
XC-W 300 SIX DAYS 15-17		
EXC-F 350 13	0617-0205	0617-0208 ¹

MASTER CYLINDER REBUILD KITS (CON'T)		
MAKE/MODEL/YEAR	FRONT	REAR
KTM (CON'T)		
EXC-F 350 14-17	0617-0251	0617-0208 ¹
LC4 350 94-95	0617-0204	-
SX-F 350 11	0617-0205	0617-0206
SX-F 350 12-13	0617-0205	0617-0208 ¹
SX-F 350 14-17	0617-0251	0617-0208 ¹
XC-F 350 11-13	0617-0205	0617-0208 ¹
XC-F 350 14-17	0617-0251	0617-0208 ¹
XC-FW 350 12	0617-0205	0617-0206
XC-FW 350 14-16	0617-0251	0617-0208 ¹
XC-FW 350 SIX DAYS 15-16	0617-0251	0617-0208 ¹
EGS 360 96-97	0617-0204	-
EXC 360 96-97	0617-0204	-
MXC 360 96-97	0617-0204	-
SX 360 96-97	0617-0204	-
EGS 380 98-99	0617-0204	-
EXC 380 98-99	0617-0204	-
EXC 380 00-02	0617-0202	-
MXC 380 98-99	0617-0204	-
MXC 380 00-01	0617-0202	-
SX 380 98-99	0617-0204	-
SX 380 00-02	0617-0202	-
COMP. 400 95-99	0617-0204	-
DUKE 400 94-95	0617-0204	-
EGS 400 94-97	0617-0204	-
EGS-E 400 97	0617-0204	-
EXC 400 94	0617-0204	-
EXC 400 96	0617-0204	0617-0207
EXC 400 00	0617-0202	-
EXC 400 01	0617-0202	0617-0207
EXC 400 02	0617-0202	-
EXC-G 400 04	0617-0202	0617-0206
EXC-G 400 05	0617-0201	0617-0206
EXC-G 400 06	0617-0203	0617-0206
LC4 400 98-99	0617-0204	-
LC4-E 400 00	0617-0202	-
LC4-E 400 01	0617-0202	0617-0207
LSE 400 97	0617-0204	0617-0207
MXC 400 01-02	0617-0202	0617-0207
RXC 400 95-98	0617-0204	0617-0207
SC 400 00	0617-0202	0617-0207
SX 400 98-99	0617-0204	0617-0207
SX 400 00	0617-0202	-
SX 400 01-02	0617-0202	0617-0207
SXC 400 97	0617-0204	0617-0207
SXC 400 00	0617-0202	0617-0207
TXC 400 98	0617-0204	0617-0207
XC-W 400 07	0617-0203	0617-0206
XC-W 400 09	0617-0203	0617-0206
XC-W 400 10	0617-0205	0617-0206
EXC 440 94-95	0617-0204	0617-0207
MXC 440 94	0617-0204	0617-0207
MXC 440 95	0617-0204	-
SX 440 94	0617-0204	0617-0207
450 SX-F FACTORY EDITION 15-16		
EXC 450 03-04	0617-0202	0617-0206
EXC 450 07	0617-0203	-
EXC 450 09	0617-0203	0617-0206
EXC 450 10-11	0617-0205	0617-0206
EXC-G 450 04	0617-0202	0617-0206
EXC-G 450 05	0617-0201	0617-0206
EXC-G 450 06	0617-0203	0617-0206
EXC-G 450 07	0617-0203	0617-0207
EXC-R 450 08	0617-0203	0617-0206
MXC-G 450 03	0617-0202	0617-0207
MXC-G 450 04	0617-0202	0617-0206
MXC-G 450 05	0617-0201	0617-0206
SMR 450 05	0617-0201	0617-0206
SMR 450 06	0617-0203	0617-0206
SMR 450 07	-	0617-0206
SMS 450 03	0617-0202	-
SMS 450 04	0617-0202	0617-0206
SX 450 03	0617-0202	0617-0207
SX 450 04	0617-0202	0617-0206

MASTER CYLINDER REBUILD KITS (CON'T)		
MAKE/MODEL/YEAR	FRONT	REAR
KTM (CON'T)		
SX 450 05	0617-0201	0617-0206
SX 450 06	0617-0203	0617-0206
SX-F 450 07-08	0617-0203	0617-0206
SX-F 450 09-11	0617-0205	0617-0206
SX-F 450 12	0617-0205	0617-0208 ¹
SX-F 450 13-17	0617-0251	0617-0208 ¹
SXS 450 03	0617-0202	0617-0207
SXS 450 04	0617-0201	0617-0206
XC 450 04	0617-0202	0617-0206
XC 450 06-07	0617-0203	0617-0206
XC-F 450 08-09	0617-0203	0617-0206
XC-F 450 13	0617-0205	0617-0208 ¹
XC-F 450 14-16	0617-0251	0617-0208 ¹
XCR-W 450 08	0617-0203	0617-0206
XC-W 450 07-09	0617-0203	0617-0206
XC-W 450 10-12	0617-0205	0617-0206
XC-W 450 13	0617-0205	0617-0208 ¹
XC-W 450 14-16	0617-0251	0617-0208 ¹
EXC 500 12	0617-0205	0617-0206
EXC 500 13-16	0617-0251	0617-0208 ¹
EXC 500 SIX DAYS 16	0617-0251	0617-0208 ¹
XC-W 500 12	0617-0205	0617-0206
XC-W 500 13	0617-0205	0617-0208 ¹
XC-W 500 14-16	0617-0251	0617-0208 ¹
SX-F 505 08	0617-0203	0617-0206
XC-F 505 08-09	0617-0203	0617-0206
EXC 520 00	0617-0202	-
EXC 520 01-02	0617-0202	0617-0207
MXC 520 01-02	0617-0202	0617-0207
SX 520 00	0617-0202	-
SX 520 01-02	0617-0202	0617-0207
EXC 525 03	0617-0202	0617-0207
EXC 525 04	0617-0202	0617-0206
EXC 525 05	0617-0201	0617-0206
EXC 525 06-07	0617-0203	0617-0206
MXC-6 525 03	0617-0202	0617-0207
MXC-6 525 04	0617-0202	0617-0206
MXC-6 525 05	0617-0201	0617-0206
SX 525 03	0617-0202	0617-0207
SX 525 04	0617-0202	0617-0206
SX 525 05	0617-0201	0617-0206
SX 525 06	0617-0203	0617-0206
XC 525 06-07	0617-0203	0617-0206
XC-W 525 07	0617-0203	0617-0206
EXC 530 10-11	0617-0205	0617-0206
EXC-R 530 08-09	0617-0203	0617-0206
XCR-W 530 08	0617-0203	0617-0206
XC-W 530 09	0617-0203	0617-0206
XC-W 530 10-11	0617-0205	0617-0206
SXS 540 01-04	0617-0202	-
SXS 540 05	0617-0201	-
SXS 540 06	0617-0203	-
MXC 550 94	0617-0204	0617-0207

MASTER CYLINDER REBUILD KITS (CON'T)		
MAKE/MODEL/YEAR	FRONT	REAR
KTM (CON'T)		
MXC 550 96	0617-0204	0617-0207
SMR 560 06	-	0617-0206
COMP LIMITED 620 97	0617-0204	0617-0207
COMP. 620 94-99	0617-0204	0617-0207
EGS 620 94-97	0617-0204	0617-0207
EGS-E 620 97	0617-0204	0617-0207
EXC 620 94-95	0617-0204	0617-0207
LC4 620 97-98	0617-0204	0617-0207
LC4 COMP 620 99	0617-0204	0617-0207
LC4 SUPER MOTO 620 99	0617-0204	0617-0207
RXC 620 95-97	0617-0204	0617-0207
SUPER MOTO 620 98	0617-0204	0617-0207
SX 620 97-99	0617-0204	0617-0207
SXC 620 97	0617-0204	0617-0207
TXC 620 98	0617-0204	0617-0207
SMC 625 04-06	-	0617-0207
SXC 625 03-04	-	0617-0207
ADVENTURE 640 98-99	0617-0204	0617-0207
ADVENTURE 640 00	0617-0202	0617-0207
ADVENTURE 640 201-02	-	0617-0207
ADVENTURE 640 03	0617-0202	0617-0207
ADVENTURE 640 04-07	-	0617-0207
SC SUPER MOTO 640 00-01	0617-0202	-
SUPER MOTO 640 99	0617-0204	-
660 RALLY FACTORY REPL. 06-09	-	0617-0207
SUZUKI		
RM80 89-90	0617-0084	-
RM80 91-01	0617-0084	0617-0020
RM85 02-08	-	0617-0020
RM85/L 02-16	0617-0045	-
RM125 89-92	0617-0084	-
RM125 93-95	0617-0084	0617-0087
RM125 96-03	0617-0046	0617-0020
RM125 04-08	0617-0045	0617-0020
DR200S 15-16	0617-0133	-
DR200SE 96-13	0617-0133	-
RM250 89-92	0617-0084	-
RM250 87-92	-	0617-0087
RM250 93-95	0617-0084	0617-0087
RM250 96-03	0617-0046	0617-0020
RM250 04-08	0617-0045	0617-0020
RMX250 89-98	0617-0084	0617-0087
RMZ250 04-06	0617-0045	0617-0020
RMZ250 07-16	0617-0045	0617-0228
DRZ250 01-07	0617-0084	0617-0087
DR250 90-95	-	0617-0020
DR350 90-99	0617-0084	0617-0020
DR350SE 90-99	0617-0133	0617-0020
DRZ400/E 00-07	0617-0046	0617-0020
DRZ400S 00-16	0617-0133	0617-0020

MASTER CYLINDER REBUILD KITS (CON'T)		
MAKE/MODEL/YEAR	FRONT	REAR
SUZUKI (CON'T)		
RMZ450 05-16	0617-0045	0617-0228
RMX450Z 10	-	0617-0228
DR650S 90-91	-	0617-0087
DR650SE 96-16	0617-0131	0617-0020
YAMAHA		
YZ80 86-92	0617-0085	-
YZ80 93-96	0617-0085	0617-0024
YZ80 97-00	-	0617-0024
YZ80 01	0617-0022	0617-0024
YZ85 02-08	0617-0023	0617-0024
YZ125/250 86-87	0617-0085	-
YZ125/250 88-89	0617-0085	0617-0024
YZ125/250 90-95	0617-0086	0617-0024
YZ125/250 96-00	-	0617-0025
YZ125/250 01	0617-0022	0617-0025
YZ125/250 02	0617-0023	0617-0025
YZ125/250 03-07	0617-0023	0617-0026
YZ125/250 08-09	0617-0225	0617-0026
YZ125/250 10-17	0617-0225	0617-0026
RT180 98	0617-0085	-
TTR225 99-04	0617-0085	-
TTR230 05-08	0617-0023	-
TTR250 99-06	-	0617-0229
WR250Z 91-96	0617-0086	0617-0024
WR250Z 97	-	0617-0025
WR/YZ250F 01	0617-0022	0617-0025
WR/YZ250F 02	0617-0023	0617-0025
YZ250F 03-06	0617-0023	0617-0026
YZ250F 07-09	0617-0225	0617-0026
YZ250F 10-17	0617-0225	0617-0026
YZ250FX 15	0617-0225	0617-0226
WR250F 03-16	0617-0023	0617-0026
WR250F 17	0617-0225	0617-0026
YZ250WR 89	0617-0085	0617-0024
YZ250WR 90	0617-0086	0617-0024
WR250R 08-16	0617-0226	0617-0230
WR250X 08-11	-	0617-0230
WR250Z 91-96	0617-0086	0617-0024
XT250 08-17	0617-0226	0617-0231
WR400F 98-99	-	0617-0232
WR400F 00	-	0617-0025
YZ400F 98-99	-	0617-0232
YZ426F 00	-	0617-0025
WR/YZ426F 01	0617-0022	0617-0025
WR/YZ426F 02	0617-0023	0617-0025
WR/YZ450F 03-07	0617-0023	0617-0026
YZ450F 08-17	0617-0225	0617-0026
WR450F 08-15	0617-0023	0617-0026
WR450F 16-17	0617-0225	0617-0026
YZ490 86-90	0617-0085	-
WR500Z 92-93	0617-0086	0617-0024

1 - KIT INCLUDES PISTON



JACOB HAYES

REAR BRAKE PEDAL REBUILD KITS

\$29⁹⁵ - \$36⁹⁵

1610-0278



- Kit includes stainless steel return spring, sealed pivot bearings, HD threaded heim joint, and replacement hardware

REAR BRAKE PEDAL REBUILD KITS

MAKE/MODEL/YEAR	PART #
HUSABERG	
FE250 13-14	1610-0278
TE250 11-14	1610-0278
TE300 11-14	1610-0278
FE350 13-14	1610-0278
390FE 10-11	1610-0278
450FE 09-11	1610-0278
450FX 10-11	1610-0278
FE450 14	1610-0278
FE501 13-14	1610-0278
570FE 09-11	1610-0278
570FS 10-11	1610-0278
HUSQVARNA	
TC 85 14-16	1610-0278
TC 125 14-15	1610-0278
TC 125 16	1610-0476
TE 125 15-16	1610-0278
FC 250 14-15	1610-0278
FC 250 16	1610-0476
FE 250 14-16	1610-0278
TC 250 14-16	1610-0278
TE 250 14-16	1610-0278
TE 300 14-16	1610-0278
FC 350 14-15	1610-0278
FC 350 16	1610-0476
FE 350 14-16	1610-0278
FE 350S 15-16	1610-0278
FC 450 14-15	1610-0278
FC 450 16	1610-0476
FE 450 14-16	1610-0278
FE 501 14-16	1610-0278
FE 501S 15-16	1610-0278
701 ENDURO 16	1610-0279
KTM	
SX 65 09-17	1610-0278
SXS 65 13-14	1610-0278
XC 65 09	1610-0278
SX 85 03-17	1610-0278
SXS 85 13-14	1610-0278
XC 85 08-09	1610-0278
SX 105 06-11	1610-0278
XC 105 08-09	1610-0278
EGS 125 98-99	1610-0279
EXC 125 98-03	1610-0279
EXC 125 04-09	1610-0278
EXE 125 00-01	1610-0279
SX 125 98-03	1610-0279
SX 125 04-15	1610-0278
SX 125 16-17	1610-0476
SXS 125 04	1610-0278
SX 144 07-08	1610-0278
SX 150 09-15	1610-0278
SX 150 16-17	1610-0476
XC 150 10-14	1610-0278
XC-W 150 17	1610-0278
EGS 200 98-99	1610-0279
EXC 200 98-03	1610-0279
EXC 200 04-05	1610-0278
MXC 200 98-03	1610-0279

REAR BRAKE PEDAL REBUILD KITS (CON'T)

MAKE/MODEL/YEAR	PART #
KTM (CON'T)	
SX 200 00-03	1610-0279
SX 200 04	1610-0278
XC 200 06-09	1610-0278
XC-W 200 06-16	1610-0278
250 SX-F FACTORY EDITION 15	1610-0476
EGS 250 94-99	1610-0279
EXC 250 94-03	1610-0279
EXC 250 04-05	1610-0278
EXC-G 250 RACING 02-03	1610-0279
EXC-G 250 RACING 04-05	1610-0278
MXC 250 98-01	1610-0279
SX 250 94-03	1610-0279
SX 250 04-16	1610-0278
SX 250 17	1610-0476
SX-F 250 05-15	1610-0278
SX-F 250 16-17	1610-0476
SXS 250 01-03	1610-0279
SXS 250 04	1610-0278
XC 250 06-16	1610-0278
XC 250 17	1610-0476
XC-F 250 07-15	1610-0278
XC-F 250 16-17	1610-0476
XC-FW 250 07-16	1610-0278
XC-W 250 06-16	1610-0278
EGS 300 94-99	1610-0279
EXC 300 94-03	1610-0279
EXC 300 04-05	1610-0278
MXC 300 94-03	1610-0279
MXC 300 04-05	1610-0278
SX 300 94	1610-0279
XC 300 06-16	1610-0278
XC 300 17	1610-0476
XC-W 300 06-16	1610-0278
XC-W 300 17	1610-0476
XC-W 300 SIX DAYS 15-16	1610-0278
XC-W 300 SIX DAYS 17	1610-0476
EXC-F 350 13-16	1610-0278
EXC-F 350 17	1610-0476
SX-F 350 11-15	1610-0278
SX-F 350 16-17	1610-0476
XC-F 350 11-15	1610-0278
XC-F 350 16-17	1610-0476
XC-FW 350 12-16	1610-0278
XC-FW 350 SIX DAYS 15-16	1610-0278
EGS 360 96-97	1610-0279
EXC 360 96-97	1610-0279
MXC 360 96-97	1610-0279
SX 360 96-97	1610-0279
EGS 380 98-99	1610-0279
EXC 380 98-02	1610-0279
MXC 380 98-01	1610-0279
SX 380 98-02	1610-0279
EXC 400 00-02	1610-0279
EXC-G 400 04-06	1610-0278
MXC 400 01-02	1610-0279

REAR BRAKE PEDAL REBUILD KITS (CON'T)

MAKE/MODEL/YEAR	PART #
KTM (CON'T)	
SC 400 00	1610-0279
SX 400 98-02	1610-0279
SXC 400 00	1610-0279
XC-W 400 07	1610-0278
XC-W 400 09-10	1610-0278
450 SX-F FACTORY EDITION 15-16	1610-0476
EXC 450 03	1610-0279
EXC 450 04	1610-0278
EXC 450 07	1610-0278
EXC 450 09-11	1610-0278
EXC-G 450 04-07	1610-0278
EXC-R 450 08	1610-0278
MXC-G 450 03	1610-0279
MXC-G 450 04-05	1610-0278
SMR 450 05-07	1610-0278
SMS 450 03	1610-0279
SMS 450 04	1610-0278
SX 450 03	1610-0279
SX 450 04-06	1610-0278
SX-F 450 07-15	1610-0278
SX-F 450 16-17	1610-0476
SXS 450 03	1610-0279
SXS 450 04	1610-0278
XC 450 04	1610-0278
XC 450 06-07	1610-0278
XC-F 450 08-09	1610-0278
XC-F 450 13-15	1610-0278
XC-F 450 16	1610-0476
XCR-W 450 08	1610-0278
XC-W 450 07-16	1610-0278
EXC 500 12-16	1610-0278
EXC 500 SIX DAYS 16	1610-0278
XC-W 500 12-16	1610-0278
SX-F 505 08	1610-0278
XC-F 505 08-09	1610-0278
EXC 520 00-02	1610-0279
MXC 520 01-02	1610-0279
SX 520 00-02	1610-0279
EXC 525 03	1610-0279
EXC 525 04-07	1610-0278
MXC-G 525 03	1610-0279
MXC-G 525 04-05	1610-0278
SMR 525 05	1610-0278
SX 525 03	1610-0279
SX 525 04-06	1610-0278
XC 525 06-07	1610-0278
XC-W 525 07	1610-0278
EXC 530 10-11	1610-0278
EXC-R 530 08-09	1610-0278
XCR-W 530 08	1610-0278
XC-W 530 09-11	1610-0278
SXS 540 01-03	1610-0279
SXS 540 04-06	1610-0278
ENDURO R 690 11-15	1610-0279



HUNTER WILLIAMS

BRAKE CALIPER REBUILD KITS

\$20.95 - \$36.95



- Each kit includes all necessary rubber components and brake pins if applicable
- Made by Nissin, an OEM manufacturer in Japan
- Applications cover most popular models

BRAKE CALIPER REBUILD KITS

MAKE/MODEL/YEAR	FRONT	REAR
HONDA		
CR80R 86-91	1702-0265	-
CR80R 92	1702-0265	1702-0276
CR80R 93-02	1702-0090	1702-0097
CR85R 03-07	1702-0090	1702-0097
CR125/250R 84-86	1702-0266	-
CR125/250R 87-07	1702-0091	-
CR125/250R 90-01	1702-0091	1702-0097
CR125/250R 02-07	1702-0091	1702-0098
CRF150F 06-12	1702-0091	-
CRF150R 07-09	1702-0090	1702-0098
CRF150R 10-17	1702-0090	1702-0277
CRF230F 03-12	1702-0091	-
CRF230L 08-09	1702-0268	1702-0148
CRF230M 09	1702-0268	1702-0276
CRF250L 13-16	1702-0307	1702-0310
CRF250R/X 04-09	1702-0091	1702-0098
CRF250R/X 10-17	1702-0091	1702-0277
XR250R 88-89	1702-0267	-
XR250R 90-04	1702-0267	1702-0276
XR250R 93-04	1702-0091	1702-0148
XR400R 96-04	1702-0267	1702-0276
CRF450R/X 03-09	1702-0091	1702-0098
CRF450R/X 10-17	1702-0091	1702-0277
CR500R 87-89	1702-0091	1702-0276
CR500R 90-01	1702-0091	1702-0097
XR600R 88-00	1702-0267	-
XR650R 00-07	1702-0267	1702-0276
XR650L 93-09	1702-0091	1702-0148
XR650L 10-15	1702-0267	1702-0276
HUSABERG		
FE250 13-14	1702-0285	1702-0287
TE250 11-14	1702-0285	1702-0287
TE350 11-14	1702-0285	1702-0287
FE350 13-14	1702-0285	1702-0287
390FE 10-11	1702-0285	1702-0287
450FE 06-08	1702-0286	1702-0287
450FE 09-11	1702-0285	1702-0287
450FS-E 06-08	1702-0286	1702-0287
450FX 10-11	1702-0285	1702-0287
FE450 14	1702-0285	1702-0287
FE501 13-14	1702-0285	1702-0287
550FE 07-08	1702-0286	1702-0287
570FE 09-11	1702-0285	1702-0287
570FS 10-11	1702-0285	1702-0287
HUSQVARNA		
TC125 14-16	1702-0285	1702-0287
TE125 15-16	1702-0285	1702-0287
FC250 14-16	1702-0285	1702-0287
FE250 14-16	1702-0285	1702-0287
TC250 14-16	1702-0285	1702-0287
TE250 14-16	1702-0285	1702-0287
TE300 14-16	1702-0285	1702-0287
FC350 14-16	1702-0285	1702-0287
FE350 14-16	1702-0285	1702-0287
FE350S 15-16	1702-0285	1702-0287

BRAKE CALIPER REBUILD KITS (CON'T)

MAKE/MODEL/YEAR	FRONT	REAR
HUSQVARNA (CON'T)		
FC450 14-16	1702-0285	1702-0287
FE450 14-16	1702-0285	1702-0287
FE501 14-16	1702-0285	1702-0287
FE501S 14-16	1702-0285	1702-0287
KAWASAKI		
KX65 00-15	1702-0264	1702-0280
KX80 84-90	1702-0274	-
KX80 91-96	1702-0274	1702-0280
KX80 97-00	1702-0275	1702-0280
KX80 BIG WHEEL 92-94	1702-0274	1702-0280
KX85 01-17	1702-0275	1702-0280
KX100 95-96	1702-0274	1702-0280
KX100 97-15	1702-0275	1702-0280
KLX140 08-17	1702-0266	1702-0280
KLX140L 08-17	1702-0266	1702-0280
KLX140G 17	1702-0266	1702-0280
KDX200 89-92	-	1702-0266
KDX200 93-94	1702-0269	1702-0266
KDX200 95-06	1702-0267	1702-0278
KDX220 97-05	1702-0267	1702-0278
KDX250 91-94	1702-0269	1702-0278
KLX250R 84-96	1702-0267	1702-0278
KLX250S 06-07	1702-0267	1702-0276
KLX250S 09-14	1702-0266	1702-0276
KLX250SF 09-10	1702-0273	1702-0276
KX125 89-93	1702-0144	1702-0145
KX125 94	1702-0092	1702-0266
KX125 95-96	1702-0092	1702-0099
KX125/250 97-00	1702-0093	1702-0099
KX125 01-05	1702-0092	1702-0099
KX250 89-93	1702-0144	1702-0145
KX250 94	1702-0092	1702-0266
KX250 95-96	1702-0092	1702-0099
KX250 01-07	1702-0092	1702-0099
KLX250S 06-12	-	1702-0099
KX250F 04-16	1702-0092	1702-0100
KLX300 97-07	1702-0267	1702-0276
KLX400R 03	1702-0267	1702-0276
KLX400SR 03	1702-0267	1702-0276
KX450F 06-16	1702-0092	1702-0100
KLX450R 08-09	1702-0267	1702-0279
KX500 89-93	1702-0269	1702-0278
KX500 94-95	1702-0092	1702-0266
KX500 96-04	1702-0092	1702-0099
KLX650 08-16	1702-0147	1702-0149
KLX650 C 93-96	1702-0267	1702-0278
KLX650D1 96	1702-0267	1702-0266
KLX650R 93-95	1702-0267	1702-0278
KLX650R 96	1702-0267	1702-0266
KTM		
EGS 125 96-99	1702-0286	-
EXC 125 96-00	1702-0286	-
EXC 125 01-05	1702-0286	1702-0288
EXC 125 06	-	1702-0287
SX 125 96-00	1702-0286	-
SX 125 01-02	1702-0286	1702-0288
SX 125 03-08	1702-0286	1702-0287
SX 125 09-17	1702-0285	1702-0287
SXS 125 04	1702-0286	1702-0287
SX 144 07-08	-	1702-0287
SX 150 09-17	1702-0285	1702-0287
XC 150 10-14	1702-0285	1702-0287
XC-W 150 17	1702-0285	-
EGS 200 98-99	1702-0286	-
EXC 200 98-00	1702-0286	-
EXC 200 01-03	1702-0286	1702-0288
EXC 200 04-05	1702-0286	1702-0287
MXC 200 98-00	1702-0286	-
MXC 200 01-03	1702-0286	1702-0288
SX 200 00	1702-0286	-
SX 200 01-02	1702-0286	1702-0288
SX 200 03-04	1702-0286	1702-0287
XC 200 06-09	1702-0286	1702-0287
XC-W 200 06-09	1702-0286	1702-0287
XC-W 200 10-16	1702-0285	1702-0287

BRAKE CALIPER REBUILD KITS (CON'T)

MAKE/MODEL/YEAR	FRONT	REAR
KTM (CON'T)		
250SX-F FACTORY EDITION 15		
EGS 250 97-99	1702-0286	-
EXC 250 96-99	1702-0286	-
EXC 250 00	1702-0286	1702-0287
EXC 250 01-03	1702-0286	1702-0288
EXC 250 04-05	1702-0286	1702-0287
EXC-G 250 RACING 02-03	1702-0286	1702-0288
EXC-G 250 RACING 04-05	1702-0286	1702-0287
MXC 250 98-00	1702-0286	-
MXC 250 01	1702-0286	1702-0288
SX 250 97-00	1702-0286	-
SX 250 01-02	1702-0286	1702-0288
SX 250 03-08	1702-0286	1702-0287
SX 250 09-17	1702-0285	1702-0287
SX-F 250 05-08	1702-0286	1702-0287
SX-F 250 09-17	1702-0285	1702-0287
SXS 250 01	1702-0286	1702-0288
SXS 250 03-04	1702-0286	1702-0287
XC 250 06-09	1702-0286	1702-0287
XC 250 10-17	1702-0285	1702-0287
XC-F 250 07-09	1702-0286	1702-0287
XC-F 250 11-17	1702-0285	1702-0287
XC-FW 250 07-10	1702-0286	1702-0287
XC-FW 250 11-16	1702-0285	1702-0287
XC-W 250 06-09	1702-0286	1702-0287
XC-W 250 10-16	1702-0285	1702-0287
XC-W 250 17	1702-0285	-
EGS 300 97-99	1702-0286	-
EXC 300 96-00	1702-0286	-
EXC 300 01-03	1702-0286	1702-0288
EXC 300 04-05	1702-0286	1702-0287
MXC 300 97-00	1702-0286	-
MXC 300 01-03	1702-0286	1702-0288
MXC 300 04-05	1702-0286	1702-0287
XC 300 06-09	1702-0286	1702-0287
XC 300 10-17	1702-0285	1702-0287
XC-W 300 06-09	1702-0286	1702-0287
XC-W 300 10-16	1702-0285	1702-0287
XC-W 300 17	1702-0285	-
XC-W 300 SIX DAYS 15-16	1702-0285	1702-0287
XC-W 300 SIX DAYS 17	1702-0285	-
EXC-F 350 13-16	1702-0285	1702-0287
SX-F 350 11-17	1702-0285	1702-0287
XC-F 350 11-17	1702-0285	1702-0287
XC-FW 350 12-17	1702-0285	1702-0287
XC-FW 350 SIX DAYS 15	1702-0285	1702-0287
EGS 380 98-99	1702-0286	-
EXC 380 98-00	1702-0286	-
EXC 380 01-02	1702-0286	1702-0288
MXC 380 98-00	1702-0286	-
MXC 380 01	1702-0286	1702-0288
SX 380 98-00	1702-0286	-
SX 380 01-02	1702-0286	1702-0288
COMP. 400 95	1702-0286	-
EGS 400 97	1702-0286	-
EGS-E 400 97	1702-0286	-
EXC 400 00	1702-0286	-
EXC 400 01-02	1702-0286	1702-0288
EXC-G 400 04-06	1702-0286	1702-0287
LC4 400 98-99	1702-0286	-
LC4-E 400 00-01	1702-0286	-
LSE 400 97	1702-0286	-
MXC 400 01-02	1702-0286	1702-0288
RXC 400 97-98	1702-0286	-
SC 400 00	1702-0286	-
SX 400 98-02	1702-0286	-
SXC 400 97-00	1702-0286	-
TXC 400 98	1702-0286	-
XC-W 400 07-09	1702-0286	1702-0287
XC-W 400 10	1702-0285	1702-0287
450SX-F FACTORY EDITION 15-16		
EGS 450 97-99	1702-0286	-

CONTINUED ON NEXT PAGE

APPAREL

RIDER ARMOR

YOUTH

LUGGAGE & PACKS

BIKE BODY

BIKE CONTROLS

BIKE SUSPENSION

BIKE BRAKING

BIKE DRIVE

BIKE BEARINGS

BIKE ENGINE

BIKE ELECTRICAL

BIKE EXHAUST

BIKE WHEELS

ATV BODY

ATV CONTROLS

ATV BRAKING

ATV DRIVE

ATV SUSPENSION

ATV BEARINGS

ATV ENGINE

ATV ELECTRICAL

ATV EXHAUST

ATV WHEELS

GARAGE

PROMO

SIZING CHART

BRAKE CALIPER REBUILD KITS (CON'T)		
MAKE/MODEL/YEAR	FRONT	REAR
KTM (CON'T)		
EXC 450 03-09	1702-0286	1702-0287
EXC 450 10-11	-	1702-0287
EXC-G 450 04-06	1702-0286	1702-0287
EXC-G 450 07	1702-0286	-
EXC-R 450 08	1702-0286	-
MXC-G 450 03	1702-0286	1702-0288
MXC-G 450 04-05	1702-0286	1702-0287
SMR 450 05-07	-	1702-0287
SX 450 03-06	1702-0286	1702-0287
SX-F 450 07-08	1702-0286	1702-0287
SX-F 450 09-17	1702-0285	1702-0287
SXS 450 03-04	1702-0286	1702-0287
XC 450 04-07	-	1702-0287
XC-F 450 08-09	1702-0286	1702-0287
XC-F 450 13-16	1702-0285	1702-0287
XCR-W 450 08	1702-0286	-
XC-W 450 07-10	1702-0286	1702-0287
XC-W 450 11-16	1702-0285	1702-0287
EXC 500 12-16	1702-0285	1702-0287
500EXC SIX DAYS 16	1702-0285	1702-0287
XC-W 500 12-16	1702-0285	1702-0287
SX-F 505 08	1702-0286	1702-0287
XC-F 505 08-09	1702-0286	1702-0287
EXC 520 00	1702-0286	-
EXC 520 01-02	1702-0286	1702-0288
MXC 520 01-02	1702-0286	1702-0288
SX 520 00-02	1702-0286	-
EXC 525 03	1702-0286	1702-0288
EXC 525 04-07	1702-0286	1702-0287
MXC-G 525 03	1702-0286	1702-0288
MXC-G 525 04-05	1702-0286	1702-0287
SMR 525 05	-	1702-0287
SX 525 03	1702-0286	-
SX 525 04-06	1702-0286	1702-0287
XC 525 06-07	1702-0286	1702-0287
XC-W 525 07	1702-0286	1702-0287
EXC 530 10	-	1702-0287
EXC 530 11	1702-0285	1702-0287
EXC-R 530 08-09	1702-0286	1702-0287
XCR-W 530 08	1702-0286	1702-0287
XC-W 530 09	1702-0286	1702-0287

BRAKE CALIPER REBUILD KITS (CON'T)		
MAKE/MODEL/YEAR	FRONT	REAR
KTM (CON'T)		
XC-W 530 10	-	1702-0287
XC-W 530 11	1702-0285	1702-0287
SXS 540 01-05	1702-0286	-
SX 620 97-99	1702-0286	-
SXC 620 97	1702-0286	-
TXC 620 98	1702-0286	-
SXC 625 03-05	1702-0286	-
640 LC4 98-02	1702-0286	-
640 LC4 ENDURO 03-04	1702-0286	-
640 LC4 SUPERMOTO 02	1702-0286	-
ADVENTURE 640 98-03	1702-0286	-
LC4 640 05	1702-0286	-
SUPER MOTO 640 99	1702-0286	-
660 LC4 99-00	1702-0286	-
660 RALLYE 01-05	1702-0286	-
SUZUKI		
RM65 03-05	1702-0264	1702-0280
RM80 86-89	1702-0274	-
RM80 90-95	1702-0274	1702-0283
RM80 96-01	1702-0270	1702-0283
RM85 02-04	1702-0270	1702-0283
RM85 05-16	1702-0275	1702-0283
RM85L 03-04	1702-0270	1702-0283
RM85L 05-16	1702-0275	1702-0283
RM100 03	1702-0275	1702-0280
DR125 86-88	1702-0284	-
DR125SE 94-96	1702-0284	-
DR-Z125 03-09	1702-0270	-
DR-Z125L 03-14	1702-0270	-
RM125/250 87-95	1702-0144	-
RM125/250 96-08	1702-0094	-
RM125/250 92,96-04	-	1702-0101
RM125/250 05-08	-	1702-0102
DR200 86-88	1702-0308	-
DR200S 15-16	1702-0308	-
DR200SE 96-13	1702-0308	-
RMZ250 04-06	1702-0092	1702-0100
RMZ250 07	1702-0094	1702-0103
RMZ250 08-16	1702-0094	1702-0282
DR350SE 98-99	1702-0094	-
DRZ400S 00-16	1702-0094	1702-0101

BRAKE CALIPER REBUILD KITS (CON'T)		
MAKE/MODEL/YEAR	FRONT	REAR
SUZUKI (CON'T)		
RMX450 10-11	-	1702-0311
RMZ450 05-07	1702-0094	1702-0103
RMZ450 08-16	1702-0094	1702-0282
DR650SE 96-16	1702-0094	1702-0150
YAMAHA		
YZ80 86-92	1702-0271	-
YZ80 93-01	1702-0271	1702-0280
YZ85 02-17	1702-0271	1702-0280
TTR125L DISC BRAKE 00-15	1702-0271	-
YZ125 85-88	1702-0272	-
YZ125/250 90-97	1702-0144	1702-0145
YZ125/250 98-07	1702-0091	-
YZ125/250 98-02	-	1702-0104
YZ125/250 03-09	-	1702-0105
YZ125/250 08-15	1702-0096	1702-0105
TTR230 06-16	1702-0273	-
TTR250 99-06	1702-0269	1702-0281
WR250 91-97	1702-0269	1702-0280
WR250R DUAL SPORT 08-17	1702-0309	1702-0279
WR250X SUPERMOTO 08-11	-	1702-0279
XT250 08-15	-	1702-0278
YZ250 85-88	1702-0272	-
YZ250 89	1702-0269	-
YZ250F 01-06	1702-0091	-
YZ250F 07-09	1702-0096	-
YZ250F 01-02	-	1702-0104
YZ250F 03-09	-	1702-0105
YZ250F 07-17	1702-0096	1702-0105
YZ250FX 15-17	-	1702-0279
YZ250X 16-17	-	1702-0279
WR250F 03-15	1702-0091	1702-0151
WR/YZ400F/426F 98-02	1702-0091	1702-0104
WR450F 03-15	1702-0091	-
WR450F 05-15	-	1702-0151
WR450F 10-14	-	1702-0151
YZ450F 03-07	1702-0091	1702-0105
YZ450F 08-17	1702-0096	1702-0105
YZ490 85-90	1702-0272	-
WR500 92-93	1702-0269	-



JORDAN ASHBURN

BRAKE CALIPER PISTONS

\$11⁹⁵ - \$44⁹⁵

- Replacement pistons for the brake caliper
- Includes required quantities
- Made by Nissin, the OEM manufacturer in Japan



MAKE/MODEL/YEAR	FRONT BRAKE	REAR BRAKE
HONDA		
CR80R 86-91	1702-0168 ¹	-
CR80R 92-02	1702-0168 ¹	1702-0174 ¹
CR85R 03-07	1702-0168 ¹	1702-0174 ¹
CR125R 87-01	1702-0169 ²	1702-0174 ¹
CR125R 02-07	1702-0169 ²	1702-0175 ¹
CRF150R 07-17	1702-0168 ¹	1702-0175 ¹
CRF230F 03-09	1702-0169 ²	-
CR250R 87-01	1702-0169 ²	1702-0174 ¹
CR250R 02-07	1702-0169 ²	1702-0175 ¹
CRF250R 04-10	1702-0169 ²	1702-0175 ¹
CRF250R 11-14	-	1702-0175 ¹
CRF250R 15-17	1702-0169 ²	1702-0175 ¹
CRF250X 04-15	1702-0169 ²	1702-0175 ¹
CRF450R 03-10	1702-0169 ²	1702-0175 ¹
CRF450R 11-14	-	1702-0175 ¹
CRF450 15-16	1702-0169 ²	1702-0175 ¹
CRF450X 03-15	1702-0169 ²	1702-0175 ¹
CR500R 87-01	1702-0169 ²	1702-0174 ¹
KAWASAKI		
KX125 89-93	1702-0170 ²	1702-0176 ¹
KX125 94-96, 01-05	1702-0169 ²	1702-0177 ¹
KX125 97-00	1702-0172 ²	1702-0177 ¹
KX250 89-93	1702-0170 ²	1702-0176 ¹
KX250 94-96, 01-07	1702-0169 ²	1702-0177 ¹
KX250 97-00	1702-0172 ²	1702-0177 ¹
KX250F 04-16	1702-0169 ²	1702-0178 ¹
KX450F 06-16	1702-0169 ²	1702-0178 ¹
KX500 89-93	1702-0170 ²	1702-0176 ¹
KX500 94-04	1702-0169 ²	1702-0177 ¹
KLR650 08-16	-	1702-0178 ¹
SUZUKI		
RM125 87-08	1702-0170 ²	-
RM125 92, 96-07	1702-0170 ²	1702-0177 ¹
RM125 93-95	1702-0170 ²	1702-0176 ¹
RM250 87-08	1702-0170 ²	-
RM250 92, 96-08	1702-0170 ²	1702-0177 ¹
RM250 93-95	1702-0170 ²	1702-0176 ¹
RM250 07-10	1702-0170 ²	1702-0178 ¹
RMZ250 11-16	-	1702-0178 ¹
RMZ450 05-09	1702-0170 ²	1702-0178 ¹
RMZ450 10-16	-	1702-0178 ¹
YAMAHA		
YZ80 93-01	-	1702-0180 ¹
YZ85 02-09	-	1702-0180 ¹
YZ125/250 90-97	-	1702-0181 ¹
YZ125/250 93-95	1702-0170 ²	-
YZ125/250 98	-	1702-0177 ¹
YZ125/250 01-07	1702-0169 ²	-
YZ125/250 03-07	-	1702-0178 ¹
YZ125/250 08-15	1702-0173 ²	1702-0178 ¹
WR250F 03-15	1702-0169 ²	-
YZ250F 01-06	1702-0169 ²	-
YZ250F 03-06	-	1702-0178 ¹
YZ250F 07-17	1702-0173 ²	1702-0178 ¹
WR/YZ426F 01-02	1702-0169 ²	-
WR450F 03-14	1702-0169 ²	-
YZ450F 03-07	1702-0169 ²	1702-0178 ¹
YZ450F 08-17	1702-0173 ²	1702-0178 ¹

1 - ONE CALIPER PISTON INCLUDED
2 - TWO CALIPER PISTONS INCLUDED

REAR BRAKE CALIPER COOLER

\$36⁹⁵

- It allows the use of the stock bleeder bolt
- More aluminum surface area contacting caliper to transfer far more heat away
- Larger fin surface area dissipates heat
- Available in blue, orange and silver for KTM/Husky/Euro models
- Available in silver for Honda/Kawasaki/Suzuki/Yamaha models



DESCRIPTION	PART #
KTM/HUSKY/EURO	
BLUE	1701-0598
ORANGE	1701-0599
SILVER	1701-0597
HONDA/KAWASAKI/SUZUKI/YAMAHA	
SILVER	1701-0600

BANJO WASHERS

\$12⁹⁵

- Soft aluminum for a positive, secure seal when replacing banjo bolts and brake line fittings
- 10mm ID x 14mm OD
- 1mm thickness
- Sold in packs of 25

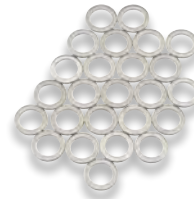

BANJO WASHERS	1742-0405
---------------	-----------



CONNOR KEEGAN

STAINLESS STEEL BRAIDED BRAKE LINES

\$46⁹⁵ - \$69⁹⁵

- Swivel union ends are the secret to easier fitting, and ensure a kink and stress free installation
- Venhill Engineering in the UK makes Moose Racing Stainless Steel Brake Lines to the highest specifications
- Each line is made from top quality PTFE coated hose, wrapped with British made stainless steel, and PVC coated for protection and great looks
- Rubber protection boots and extra rigid tubing are used to protect vulnerable areas from heat and impact and to prevent hose flex under compression
- Each line is designed to withstand a minimum of 14,000 PSI
- Installing our stainless lines gives a large performance increase by significantly reducing expansion under pressure, and absorption of water when compared to stock rubber hoses



STAINLESS STEEL BRAIDED BRAKE LINES		
MAKE/MODEL/YEAR	FRONT LINE	REAR LINE
HONDA		
CR85 05-07	1741-0975	-
CR85R/EXPERT 05-07	1741-0975	-
CR125/250/500R 87-94	-	MH02-2014
CR125/250/500R 95-97	MH02-1043	MH02-2014
CR125/250/500R 98-01	MH02-1043	-
CR125/250R 02-04	MH02-1043	MH02-2023
CR125/250 05-07	MH02-1043	1741-0978
CRF150R 8 RB 07-16	1741-1433	-
CRF250R 04-07	MH02-1043	1741-0978
CRF250R 08	MH02-1043	-
CRF250X 04-06	-	MH02-2023
CRF250X 07-16	-	1741-0978
CRF450R 02-04	MH02-1043	MH02-2027
CRF450R 05-08	MH02-1043	1741-0252
CRF450X 05-16	-	1741-0252
HUSABERG		
TE125 12-13	MK01-1028	1741-0258
FE250 13-14	MK01-1028	1741-0258
TE250 11-14	MK01-1028	1741-0258
TE300 11-14	MK01-1028	1741-0258
FE350 13-14	MK01-1028	1741-0258
FE390 10-12	MK01-1028	1741-0258
FE450 04-14	MK01-1028	1741-0258
FS450C 04-06	MK01-1028	-
FS450E 04-06	MK01-1028	-
FX450 10-12	MK01-1028	1741-0258
FE501 13-14	MK01-1028	1741-0258
FE570 09-12	MK01-1028	1741-0258
HUSQVARNA		
TC125 14-16	MK01-1027	-
TE125 14-16	MK01-1028	-
FC250 14-16	MK01-1027	-
FE250 14-16	MK01-1028	-
TC250 14-15	MK01-1027	-
TE250 14-16	MK01-1028	-
TE300 14-16	MK01-1028	-
FC350 14-16	MK01-1027	-
FE350 14-16	MK01-1028	-
FE350S 15-16	MK01-1028	-
FC450 14-16	MK01-1027	-
FE450 14-16	MK01-1028	-
FE501 14-16	MK01-1028	-
FE501S 15-16	MK01-1028	-
KAWASAKI		
KX125/250 97-03	MK02-1030	-
KX125 04-09	1741-0165	-

STAINLESS STEEL BRAIDED BRAKE LINES (CON'T)		
MAKE/MODEL/YEAR	FRONT LINE	REAR LINE
KAWASAKI (CON'T)		
KX250 04-06	1741-0165	-
KX250 07-09	1741-0985	-
KX250F 04	1741-0165	-
KX250F 05	1741-0165	1741-0256
KX250F 06-11	1741-0985	1741-0256
KX450F 06-11	1741-0985	1741-0256
KLR650 87-07	-	1741-1871
KLR650 06-07	1741-1870	-
KLR650 08-09	1741-1872	1741-1873
KTM		
85SX 03-12	1741-1869	-
85XC 04-09	1741-1869	-
105SX 06-12	1741-1869	-
105XC 08-09	1741-1869	-
125 EXC 04-13	MK01-1028	1741-0258
125 EXC 14-15	MK01-1028	1741-0258
125 EXC 16	MK01-1028	-
125SX 98-99	-	MK01-2007
125/200SX 00-02	MK01-1027	MK01-2007
125/200EXC 98-99	-	MK01-2007
125/200EXC 400SX 00-02	MK01-1028	MK01-2007
125/200EXC 03	MK01-1028	-
125SX 03	MK01-1027	-
125/200 SX/MXC/XC/XC-W 04-12	MK01-1027	1741-0258
125/200/250/450/505/525SX/XC/XC-W 04-09	MK01-1027	1741-0258
125/200/250/400/450/530EXC/EXC-G/EXC-R/XCR-W 04-12	MK01-1028	1741-0258
125 SX 13-15	MK01-1027	1741-0258
125 SX 16	MK01-1027	-
144SX 08-09	MK01-1027	1741-0258
150 SX 09-12	MK01-1027	1741-0258
150 SX 13-16	MK01-1027	-
200 EXC 13-15	MK01-1027	1741-0258
200 EXC 16	MK01-1028	-
200SX 03	MK01-1027	-
200 XC-W 06-14	MK01-1028	1741-0258
200 XC-W 15-16	MK01-1028	-
250EXC 98-99	-	MK01-2007
250EXC 00-03	MK01-1028	-
250 EXC 13-14	MK01-1028	1741-0258
250 EXC 15-16	MK01-1028	-
250 EXC-F 13-15	MK01-1028	1741-0258
250 EXC-F 16	MK01-1028	-
250SX 98-99	-	MK01-2007
250SX 00-03	MK01-1027	-
250 SX 04-12	MK01-1027	1741-0258
250 SX 13-16	MK01-1027	-
250SX-F 06-10	MK01-1027	1741-0258
250SX-F 11-16	MK01-1027	-
250 XC 06-12	MK01-1028	1741-0258
250 XC 13-16	MK01-1027	-
250 XC-F 13-16	MK01-1028	-
250/300XC/XC-W 06	MK01-1028	1741-0258
250/300XC/XC-W/XCF-W 07-15	MK01-1028	1741-0258
250 XCF-W 16	MK01-1028	-
250 XC-W 16	MK01-1028	-
300EXC 98-99	-	MK01-2007
300EXC 00-03	MK01-1028	MK01-2007
300EXC 04-05	MK01-1028	1741-0258
300 EXC 06-14	MK01-1028	1741-0258
300EXC 15-16	MK01-1028	-
300XC 06-15	MK01-1028	1741-0258
300XC 16	MK01-1028	-
300XC-W 06-14	MK01-1028	1741-0258
300XC-W 15-16	MK01-1028	-
350 EXC-F 12	MK01-1028	-
350 EXC-F 13-16	MK01-1028	1741-0258
350 SX-F 11-15	MK01-1027	-
350 XC-F 13-16	MK01-1027	-
350XCF-W 13-16	MK01-1028	1741-0258
380SX 00-03	MK01-1027	-
450 EXC 13-16	MK01-1028	1741-0258
450 SMR 13	MK01-1027	-
450 SX 03-06	MK01-1027	1741-0258
450SX-F 07-10	MK01-1027	1741-0258
450SX-F 11-16	MK01-1027	-

STAINLESS STEEL BRAIDED BRAKE LINES (CON'T)		
MAKE/MODEL/YEAR	FRONT LINE	REAR LINE
KTM (CON'T)		
450 XC-F 13-16	MK01-1027	-
450 XC-W 08-12	MK01-1028	1741-0258
450 XC-W 13-15	MK01-1028	1741-0258
500 EXC 13-16	MK01-1028	1741-0258
500 EXC-W 13-15	MK01-1028	1741-0258
500XC-W 12-16	MK01-1028	1741-0258
525SX/MXC 04-05	MK01-1028	1741-0258
530 XC-W 13	MK01-1028	1741-0258
SUZUKI		
RM85/85L 05-12	MS01-1035	-
RM125/250 96-98	-	MS01-2026
RM125/250 99-03	-	MS01-2026
RM125/250 04-05	1741-0165	-
RM125/250 06-09	1741-0985	1741-0261
RMZ250 04-05	1741-0165	-
RMZ250 06	1741-0165	1741-0256
RMZ250 07-12	1741-0985	1741-0988
RMZ 250 13-15	1741-0985	-
DRZ400E 00-07	-	MS01-2027
DRZ400S 00-04	1741-0991	-
DRZ400SM 04-15	1741-0992	1741-0993
RMZ450 05-06	-	1741-0261
RMZ450 07-12	1741-0985	1741-0988
RMZ450 13-15	1741-0985	-
RMX450Z 10-11	1741-0985	-
YAMAHA		
YZ80/85 01-14	MY01-1048	-
YZ125/250/250F 98-02	MY01-1043	MY01-2010
YZ125/250 03-04	MY01-1043	MY01-2021

STAINLESS STEEL BRAIDED BRAKE LINES (CON'T)		
MAKE/MODEL/YEAR	FRONT LINE	REAR LINE
YAMAHA (CON'T)		
YZ125/250 03-04 W/HEADLAMP	MY01-1046	MY01-2021
YZ125/250 05	1741-0262	1741-1875
YZ125/250 06	-	1741-1875
YZ125/250 07-08	1741-0262	1741-1875
YZ125/250 09-15	1741-1874	1741-1875
YZ 250F 01-04	MY01-1043	-
YZ 250F 05-08	1741-0262	-
YZ 250F 09-13	1741-1874	-
YZ 250F 01-03	-	MY01-2010
YZ 250F 04	-	MY01-2021
YZ 250F 05-06	-	1741-1875
YZ 250F 07-08	-	1741-1875
YZ 250F 09-13	-	1741-1875
YZ 250F 14-15	-	1741-1875
YZ 450F 03-04	MY01-1043	-
YZ 450F 05-08	1741-0262	-
YZ 450F 09-13	1741-1874	-
YZ 450F 03-04	-	MY01-2021
YZ 450F 05-06	-	1741-1875
YZ 450F 07-08	-	1741-1875
YZ 450F 09-13	-	1741-1875
YZ 450F 14-15	-	1741-1875
WR250/450F 03-04 W/HEADLAMP	MY01-1046	MY01-2021
WR250/450F 05-06	1741-0264	-
WR250/450F 07-11	1741-0264	1741-1875
WR250F 12-13	1741-0264	1741-1875
YZ400/426F 99-02	MY01-1043	MY01-2010
WR/YZ400F/426F 99-02 W/HEADLAMP	MY01-1046	MY01-2010
YZ/WR400F 98	MY01-1043	-

KEVIN ROOKSTOOL



APPAREL

RIDER ARMOR

YOUTH

LUGGAGE & PACKS

BIKE BODY

BIKE CONTROLS

BIKE SUSPENSION

BIKE BRAKING

BIKE DRIVE

BIKE BEARINGS

BIKE ENGINE

BIKE ELECTRICAL

BIKE EXHAUST

BIKE WHEELS

ATV BODY

ATV CONTROLS

ATV BRAKING

ATV DRIVE

ATV SUSPENSION

ATV BEARINGS

ATV ENGINE

ATV ELECTRICAL

ATV EXHAUST

ATV WHEELS

GARAGE

PROMO

SIZING CHART

CLUTCH FRICTION PLATES **\$39.95 - \$149.95**

- DP manufactures these with heat resistant friction material for fade-free performance
- Ready to install, no need to soak in oil
- Designed to ensure ultra smooth power delivery
- Sold in sets

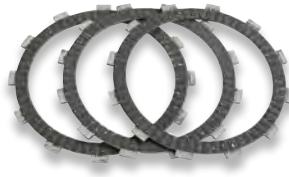

CLUTCH SPRINGS **\$11.95 - \$12.95**

- Precision wound using the finest chrome silicone wire
- Heat-treated and shot peened for maximum life
- Designed for stronger performance without a harder lever pull
- Sold in sets



STEEL CLUTCH PLATES **\$17.95 - \$94.95**

- Made of steel, not aluminum like other clutch drive plates
- Increased weight (3/4 lb) over stock plates adds flywheel effect, aiding starting and traction
- Will not fade or expand like aluminum plates
- 300% longer life than aluminum plates
- Sold in sets



COMPLETE CLUTCH KITS **\$106.95 - \$238.95**

- Designed to outperform OEM or aftermarket clutches
- A one stop shop for all of your clutch components
- Moose Racing Complete Clutch Kits include friction plates, steel plates, clutch springs, and a clutch cover gasket



CLUTCH COMPONENTS				
MAKE/MODEL/YEAR	CLUTCH FRICTION PLATES	CLUTCH SPRINGS	STEEL CLUTCH PLATES	COMPLETE CLUTCH KITS
GAS GAS				
200/250/300/400/450 96-17	1131-0082	1131-0093	1131-0891	-
HONDA				
CR80/85R 86-07	-	FHDS4-4	-	1131-1839
CRF/XR80R 83-09	F70-5171-3	FHDS102-4	M80-7111-2	-
CRF/XR100R 83-09	F70-5102-4	FHDS23-4	-	-
CR125R 00-03	F70-5168-8	-	M80-7107	-
CR125R 04-07	F70-5168-8	-	M80-7107	-
CRF150F 03-05	1131-0083	-	-	-
CRF150F 06-17	-	-	-	1131-1840
CRF230F 03-17	1131-0083	-	-	-
CR250R 85-89	-	FHDS28-6	M80-7100	-
CR250R 90-91	F70-5105	FHDS32-6	M80-7104	-
CR250R 92-01	F70-5105	FHDS32-6	M80-7104	-
CR250R 02-07	F70-5105	FHDS32-6	M80-7104	1131-1841
CRF250R 04-07	-	1131-0098	1131-0104	1131-1842
CRF250R 08-09	1131-0244	-	1131-0104	-
CRF250R 10	-	-	1131-0104	-
CRF250R 11-13	1131-0244	-	1131-0104	-
CRF250R 14-17	1131-0244	-	1131-0104	-
CRF250X 04	1131-0244	-	1131-0104	-
CRF250X 05-17	1131-0244	-	1131-0104	-
XR250L 91-92	F70-5127-6	FHDS4-4	M80-7105-5	-
XR250R 86-95	F70-5127-6	FHDS4-4	M80-7105-5	-
XR250R 96-04	F70-5127-6	-	M80-7105-5	-

CLUTCH COMPONENTS (CON'T)				
MAKE/MODEL/YEAR	CLUTCH FRICTION PLATES	CLUTCH SPRINGS	STEEL CLUTCH PLATES	COMPLETE CLUTCH KITS
HONDA (CON'T)				
XR350R 83-85	F70-5127-6	FHDS4-4	M80-7105-5	-
XR400R 96-04	F70-5161	FHDS28-6	M80-7105-6	-
CRF450R 02	F70-5105	FHDS32-6	M80-7104	-
CRF450R 03	F70-5105	FHDS32-6	M80-7104	-
CRF450R 04-08	F70-5105	1131-0097	M80-7104	1131-1844
CRF450R 09-10	F70-5105	-	M80-7104	-
CRF450R 11-12	F70-5255-8	-	M80-7104	-
CRF450R 13	F70-5255-8	-	M80-7104	-
CRF450R 14-16	F70-5255-8	-	M80-7104	-
CRF450X 04-16	F70-5105	1131-0097	M80-7104	-
CR500R 85-89	F70-5105	FHDS28-6	M80-7100	-
CR500R 90-01	F70-5105	FHDS28-6	M80-7104	-
XR600R 85-00	-	-	M80-7100	-
NX650 88-90	-	-	M80-7100	-
XR650L 93-07	-	-	M80-7100	-
KAWASAKI				
KX60 85-03	F70-5300	-	-	-
KX65 00-17	F70-5300	-	-	1131-1846
KX80/85/100 98-17	F70-5345-6	FHDS74-4	M80-7313	1131-1852
KX125 94-99	F70-5320	-	-	-
KX125 00-02	F70-5320	-	-	-
KX125 03-08	F70-5320	-	-	-
KDX200/220 95-06	-	-	1131-0104	-
KX250 88-89	-	FHDS7-6	M80-7308	-
KX250 90-91	-	-	M80-7308	-
KX250 92-08	-	FHDS7-6	-	-
KX250F 05-08	1131-0217	1131-0218	-	1131-1849
KX250F 09-17	1131-0217	1131-0218	-	1131-2394
KLX400 03	F70-5255-8	FHDS81-6	M80-7210-7	-
KX450F 06-11	-	1131-0510	-	1131-1853
KX450F 12-15	-	-	-	1131-2327
KLX450R 08-14	-	1131-0510	-	1131-1853
KX500 87-04	-	FHDS7-6	M80-7308	-
KL650 87-15	-	FHDS7-6	-	-
KL650 89-92	-	FHDS7-6	-	-
KTM				
60/65SX 96-08	F70-5500-6	-	-	1131-1860
60/65SX 09-17	F70-5500-6	-	-	1131-2453
65XC 09-16-17	F70-5500-6	-	-	1131-1860
85SX/XC 03-17	1131-0088	1131-0102	1131-0107	1131-1861
85/105SX 95-17	1131-0088	1131-0102	1131-0107	1131-1861
105SX/XC 04-15	1131-0088	1131-0102	1131-0107	1131-1861
125SX/EXC 98-05	F70-5502-7	FHDS77-5	M80-7502	1131-1862
125/150SX 06-15	-	-	1131-0765	1131-1862
125/150SX 16-17	-	-	1131-0765	-
125SX/EXC 06-15	-	-	1131-0765	1131-1862
150SX 08-17	-	-	1131-0765	1131-1862
200EXC/EGS/MXC/XC-W 98-16	F70-5502-7	FHDS77-5	M80-7502	1131-1863
250SX/EXC/EGS/MXC 90-02	1131-0089	FHDS78-6	M80-7503	-
250SX/EXC/MXC 03	1131-0089	FHDS78-6	M80-7503	-
250SX/EXC/XC/XC-W 04-12	1131-0089	FHDS78-6	M80-7503	1131-1865
250SX/XC/XC-W 13-16	1131-2195	-	-	1131-2328 ¹
250SX-F 05-12	-	-	-	1131-1864
250SX-F 13-15	1131-2195	-	-	1131-2326
250SX-F 16-17	1131-0090	-	1131-3104	-
250XC 06-12	1131-0089	FHDS78-6	M80-7503	1131-1865
250XC-F 06-12	-	-	-	1131-1864
250XC-F 13-15	1131-2195	-	-	1131-2326
250XC-F W 07-13	-	-	-	1131-1864
250XC-F W 14-17	1131-2195	-	-	1131-2328 ¹
250XC-F 16-17	1131-0090	-	1131-3104	-
250EXC RFS 02-03	F70-5505-7	-	-	-
250EXC RFS 04-06	1131-0090	-	-	-
250 EXC-R 04-06	1131-0090	-	-	1131-1866
300/360/380SX/EXC/EGS/MXC 90-03	1131-0089	FHDS78-6	M80-7503	-
300EXC/MXC 04-17	1131-0089	FHDS78-6	M80-7503	1131-1865
300XC/XC-W 06-12	1131-0089	FHDS78-6	M80-7503	1131-1865
300XC/XC-W 13-16	1131-2195	-	-	1131-2328 ¹
300XC/XC-W 17	1131-2195	-	-	-
350XC-F 16-17	1131-0090	-	1131-3104	-
350SX-F 10-15	1131-2195	-	-	1131-2326

CLUTCH COMPONENTS (CON'T)

MAKE/MODEL/YEAR	CLUTCH FRICTION PLATES	CLUTCH SPRINGS	STEEL CLUTCH PLATES	COMPLETE CLUTCH KITS
KTM (CON'T)				
350SX-F 16-17	1131-0090	-	1131-3104	-
400/450/525EXC/MXC/SX 04-05	1131-0090	-	-	-
400/450/525EXC/MXC/SX/XC/XC-W 06-07	1131-0090	-	-	1131-1866
400/450/525SX/EXC RACING 04-07	-	-	-	1131-1866
450SX/XC-F 07-11	-	-	-	1131-2322
450SX/XC-W 13-17	1131-2195	-	-	1131-2328 ¹
505SX/XC-F 07-09	-	-	-	1131-2322
500EXC/XC-W 12-17	1131-2195	-	-	1131-2328 ¹
SUZUKI				
RM65 03-05	F70-5300	-	-	1131-1846
RM80/85 89-13	-	FHDS14-5	-	1131-1847
RM125 92-09	-	FHDS27-5	M80-7207	1131-1848
RM250 88-91	-	FHDS32-6	-	-
RM250 92-93	-	FHDS32-6	-	-
RM250 94-95	-	FHDS32-6	-	-
RM250 96	-	FHDS32-6	-	-
RM250 97-02	-	1131-0517	1131-0518	-
RM250 03-05	-	1131-0517	1131-0518	-
RM250 06-09	-	-	1131-0518	-
RMX250 89-90	-	1131-0517	-	-
RMX250 92-93,96	-	FHDS32-6	-	-
RMX250 94,97	-	FHDS32-6	-	-
RMZ250 05-06	1131-0217	1131-0218	-	1131-1849
RMZ250 10-17	-	-	-	-
DRZ400 (ALL MODELS) 00-09	F70-5255-8	FHDS81-6	M80-7210-7	-
RMZ450 05-17	-	-	-	1131-1851
YAMAHA				
YZ80 86-94	-	FHDS42-5	-	-
YZ80 95-01	-	FHDS42-5	-	-
YZ85 02-17	-	FHDS42-5	-	1131-1854
TTR125/L 02-13	F70-5462-5	FHDS42-4	M80-7408-4	-
YZ125 94-04	F70-5406	FHDS80-5	M80-7405	-
YZ125 05-16	F70-5406	FHDS80-5	M80-7405	1131-1855
TTR250 99-03	-	FHDS80-5	-	-
YZ/WR250 93-99	F70-5403	-	M80-7404	-
YZ250 00-01	F70-5403	-	M80-7404	-
YZ250 02-17	F70-5403	FHDS93-6	M80-7404	1131-1856
YZ250F 01-06	-	FHDS90-5	-	1131-1857
YZ250F 07	-	FHDS90-5	-	-
YZ250F 08-13	-	-	-	1131-2323
WR250F 01-13	-	FHDS90-5	-	1131-1857
YZ450F 03	1131-0092	-	-	-
YZ450F 04	1131-0092	-	-	-
YZ450F 05-06	1131-0092	-	-	-
YZ450F 07-17	1131-0092	-	M80-7404	1131-1858

1 - NO SPRINGS INCLUDED

CLUTCH BASKETS

\$185⁹⁵ - \$340⁹⁵

- Improve clutch performance and heat dissipation
- Precision machined from billet T-6 aircraft quality aluminum
- Hard anodized for longer wear resistance than OEM design
- Advanced design allows clutch assembly to spin true, creating less heat when clutch is disengaged
- Some baskets come with kick start gear installed, some include cushions, see application chart
- Made in the USA



MAKE/MODEL/YEAR	CLUTCH BASKET	CLUTCH BASKET W/CUSHIONS	CLUTCH BASKET W/KICK START GEAR
HONDA			
CR80R 86-04	1132-0024	-	-
CR85R 03-07	1132-0024	-	-
CR125R 00-07	1132-0039	1132-0119	-
CRF150R 07-11	-	1132-0176	-
CR250R 92-01	-	1132-0563	-
CR250R 02-07	-	1132-0563	-
CRF250R 04-09	1132-0039	1132-0119	-
CRF250R 10-17	-	-	1132-0618
CRF250X 04-09	1132-0039	1132-0119	-
CRF450R 02-07	-	1132-0563	-
CRF450R 02-12	-	-	-
CRF450X 05-09, 12-16	-	1132-0563	-
KAWASAKI			
KX80 98-00	1132-0032	-	-
KX85 01-16	1132-0032	-	-
KX100 98-16	1132-0032	-	-
KX125 94-02	-	1132-0022	-
KX125 03-08	-	1132-0662	-
KX250 92-05	1132-0028	-	-
KX250F 06-17	-	1132-0121	-
KTM			
65SX 99-16	1132-0037	-	-
85XC 08-09	1132-0562	-	-
85SX 03-17	1132-0562	-	-
105SX 03-11	1132-0562	-	-
125SX 98-05	1132-0038	-	-
125SX 08-13	1132-0038	-	-
150SX 09-14	1132-0038	-	-
200EXC/EGS/MXC/XC/XC-W 98-06	1132-0038	-	-
200XC 09-12	1132-0038	-	-
200XC-W 09-14	1132-0038	-	-
250SX 03-10	1132-0051	-	-
250EXC 04-05	1132-0051	-	-
250SX/EXC/MXC 03	1132-0051	-	-
250XC 06-12	1132-0051	-	-
250XC-W 06-12	1132-0051	-	-
450SX/F 07-11	-	1132-0175	-
450XC-F 08-11	-	1132-0175	-
505SX/F 07-08	-	1132-0175	-
505XC-F 08-11	-	1132-0175	-
SUZUKI			
RM125 92-08	1132-0021	-	-
RM250 96-08	1132-0047	-	-
RMZ250 06	-	1132-0121	-
YAMAHA			
YZ85 02-16	1132-0045	-	-
YZ125 94-04	1132-0025	-	-
YZ250 93-16	-	-	1132-0026
YZ400F 98-99	1132-0033	-	-
WR400F 98-00	1132-0033	-	-
WR450F 04-09, 11-16	1132-0053	-	-
YZ450F 04-17	1132-0053	-	-



520 FB-RING CHAIN **\$107.95 - \$119.95**

- This is the top of the line. The strongest, most durable sealed chain that we offer
- FB = Fine Blanking, an incredibly precise manufacturing process that yields perfectly cut links
- Tight tolerances make the plate, pin, and bushing union accurate and strong
- Due to the accuracy of the cuts and the use of stronger alloyed steel the FB has our highest tensile strength rating, nearly 8,000 lbs
- Special sealing rings are chemically treated to gain strength and reduce friction
- The FB treatment allows the O-rings to be impregnated with grease
- FB rings are stronger and more durable than X-rings, with significantly less friction
- Gold links and rollers, silver inner plates, pins and bushings
- Clip-type connecting link included
- CC recommended / average tensile load 450cc & above / 7,937 lbs
- Replacement connecting M link available - retail \$5.95

# LINKS	PART #
100	1222-0099
110	1222-0100
114	1222-0101
116	1222-0102
120	1222-0103
M LINK	1225-0056



520 HPO O-RING CHAIN **\$78.95 - \$93.95**

- O-ring chain
- Extra high-tensile strength link plates
- Rust-resistant nickel-plated side plates
- Vacuum injected greased chain
- Solid bushings
- Clip-type connecting link included
- CC recommended / average tensile load - 350-450cc / 7,496 lbs
- Replacement connecting M link available - retail \$5.95

# LINKS	PART #
84	M573-00-84
86	M573-00-86
88	M573-00-88
90	M573-00-90
96	M573-00-96
100	M573-00-100
110	M573-00-110
112	M573-00-112
114	M573-00-114
116	M573-00-116
120	M573-00-120
M LINK	M573-00-01



520 RXP PRO-MX CHAIN **\$69.95 - \$81.95**

- Non-O-Ring chain
- Designed specifically for motocross racing applications
- High-tensile strength nickel-plated inner link plates
- High-tensile rust-resistant gold plated side plates
- High application greased chain
- Clip-type connecting link included
- CC recommended / average tensile load - 125-350cc / 7,937 lbs
- Replacement connecting M link available - retail \$4.95

# LINKS	PART #
96	M574-00-96
100	M574-00-100
110	M574-00-110
112	M574-00-112
114	M574-00-114
116	M574-00-116
120	M574-00-120
M LINK	M574-00-01



428 RX PRO-MX CHAIN **\$29.95 - \$39.95**

- Non-O-Ring chain
- Designed specifically for high-powered, mini-racing machines
- High application greased chain
- High-tensile strength nickel-plated inner link plates
- High-tensile rust-resistant gold plated side plates
- Solid rollers
- Clip-type connecting link included
- CC recommended / average tensile load - 80-125cc / 5,071 lbs
- Replacement connecting M link available - retail \$3.95

# LINKS	PART #
90	M575-00-90
96	M575-00-96
100	M575-00-100
110	M575-00-110
114	M575-00-114
116	M575-00-116
120	M575-00-120
130	M575-00-130
M LINK	M575-00-01



420 RXP PRO-MX CHAIN

\$21.95 - \$29.95

- Non-O-Ring chain
- Designed specifically for mini-racing machines
- High application greased chain
- High-tensile strength nickel-plated inner link plates
- High-tensile rust-resistant gold plated side plates
- Solid rollers
- Clip-type connecting link included
- CC recommended / average tensile load - 50-80cc / 4,409 lbs
- Replacement connecting M link available - retail \$3.95

# LINKS	PART #
90	M576-00-90
96	M576-00-96
100	M576-00-100
110	M576-00-110
114	M576-00-114
116	M576-00-116
120	M576-00-120
130	M576-00-130
M LINK	M576-00-01

CHAIN ADJUSTER EXTENDERS

\$12.95

- Great for use when the rear axle is at or near maximum adjustment to extend wheelbase
- Helps prevent adjuster bolts from bending under increased torque loads
- Not for KTM
- Sold in pairs
- Made in the USA



CHAIN ADJUSTER EXTENDERS

M01067



RYAN LOJAK

- APPAREL
- RIDER ARMOR
- YOUTH
- LUGGAGE & PACKS
- BIKE BODY
- BIKE CONTROLS
- BIKE SUSPENSION
- BIKE BRAKING
- BIKE DRIVE**
- BIKE BEARINGS
- BIKE ENGINE
- BIKE ELECTRICAL
- BIKE EXHAUST
- BIKE WHEELS
- ATV BODY
- ATV CONTROLS
- ATV BRAKING
- ATV DRIVE
- ATV SUSPENSION
- ATV BEARINGS
- ATV ENGINE
- ATV ELECTRICAL
- ATV EXHAUST
- ATV WHEELS
- GARAGE
- PROMO
- SIZING CHART

NEW!



DUAL SPROCKETS

\$69.95

- Designed to outlast standard aluminum rear sprockets and is much lighter than steel rear sprockets
- Inner ring is made from 7075 T6 aluminum and the outer ring is made from heavy duty steel
- Self-cleaning mud grooves between each tooth to prevent dirt build up
- Inner rings are anodized; available in black, silver, blue, red, orange or green

DUAL SPROCKETS									
FITS MODEL	STANDARD GEARING	REAR SIZE	BLACK	SILVER	BLUE	RED	ORANGE	GREEN	
BETA									
ALL ENDURO MODELS 13-15	14/52	48	1210-1508	1210-1509	-	-	-	-	-
250RR/300RR 10-15	-	49	1210-1510	1210-1509	-	-	-	-	-
300 XTRAINER 16	-	50	1210-1512	1210-1513	-	-	-	-	-
350RR/480RR 14-15	13/50								
450SE/510SE 06-11	14/50								
498RR 12-13	-								
520RR 10-14	-								
500/525RR 05-11	-								
GAS GAS									
125 01-11	-	48	1210-1508	1210-1509	-	-	-	-	-
		49	1210-1510	1210-1511	-	-	-	-	-
		50	1210-1512	1210-1513	-	-	-	-	-
200/250/300/450/515 97-12		48	1210-1508	1210-1509	-	-	-	-	-
		49	1210-1510	1210-1511	-	-	-	-	-
		50	1210-1512	1210-1513	-	-	-	-	-
HONDA									
CR125R 87-96	13/51	48	1210-1460	1210-1461	-	1210-1462	-	-	-
CR125R 97	-	49	1210-1463	1210-1464	-	1210-1465	-	-	-
CR125R 98-99	13/51	50	1210-1466	1210-1467	-	1210-1468	-	-	-
CR125R 00-01	13/52	51	1210-1469	1210-1470	-	1210-1471	-	-	-
CR125R 02	13/51	52	1210-1472	1210-1473	-	1210-1474	-	-	-
CR125R 03	13/52								
CR125R 04	13/53	48	1210-1460	1210-1461	-	1210-1462	-	-	-
CR125R 05-07	13/52	49	1210-1463	1210-1464	-	1210-1465	-	-	-
		50	1210-1466	1210-1467	-	1210-1468	-	-	-
		51	1210-1469	1210-1470	-	1210-1471	-	-	-
		52	1210-1472	1210-1473	-	1210-1474	-	-	-
CRF150F 03-05	13/48	48	1210-1460	1210-1461	-	1210-1462	-	-	-
CRF150F 06-16	13/47	49	1210-1463	1210-1464	-	1210-1465	-	-	-
CRF230F 03-15	13/50	50	1210-1466	1210-1467	-	1210-1468	-	-	-
CRF230L 08-09	13/39	51	1210-1469	1210-1470	-	1210-1471	-	-	-
		52	1210-1472	1210-1473	-	1210-1474	-	-	-
CR250R 84-85	14/53	48	1210-1460	1210-1461	-	1210-1462	-	-	-
		49	1210-1463	1210-1464	-	1210-1465	-	-	-
		50	1210-1466	1210-1467	-	1210-1468	-	-	-
		51	1210-1469	1210-1470	-	1210-1471	-	-	-
		52	1210-1472	1210-1473	-	1210-1474	-	-	-
CR250R 86-87	14/51	48	1210-1460	1210-1461	-	1210-1462	-	-	-
		49	1210-1463	1210-1464	-	1210-1465	-	-	-
		50	1210-1466	1210-1467	-	1210-1468	-	-	-
		51	1210-1469	1210-1470	-	1210-1471	-	-	-
		52	1210-1472	1210-1473	-	1210-1474	-	-	-
CR250R 88-91	14/51	48	1210-1460	1210-1461	-	1210-1462	-	-	-
CR250R 92-95	13/49	49	1210-1463	1210-1464	-	1210-1465	-	-	-
CR250R 96-01	13/50	50	1210-1466	1210-1467	-	1210-1468	-	-	-
CR250R 02-03	13/48	51	1210-1469	1210-1470	-	1210-1471	-	-	-
CR250R 04	13/50	52	1210-1472	1210-1473	-	1210-1474	-	-	-
CR250R 05-07	13/49								
CRF250R 04-10	13/51	48	1210-1460	1210-1461	-	1210-1462	-	-	-
CRF250R 11-16	13/48	49	1210-1463	1210-1464	-	1210-1465	-	-	-
CRF250X 04-16	14/53	50	1210-1466	1210-1467	-	1210-1468	-	-	-
		51	1210-1469	1210-1470	-	1210-1471	-	-	-
		52	1210-1472	1210-1473	-	1210-1474	-	-	-
XR250R 96-04	13/48	48	1210-1460	1210-1461	-	1210-1462	-	-	-

DUAL SPROCKETS (CON'T)

FITS MODEL	STANDARD GEARING	REAR SIZE	BLACK	SILVER	BLUE	RED	ORANGE	GREEN
HONDA (CON'T)								
		49	1210-1463	1210-1464	-	1210-1465	-	-
		50	1210-1466	1210-1467	-	1210-1468	-	-
		51	1210-1469	1210-1470	-	1210-1471	-	-
		52	1210-1472	1210-1473	-	1210-1474	-	-
XR400R 96-04	15/45	48	1210-1460	1210-1461	-	1210-1462	-	-
		49	1210-1463	1210-1464	-	1210-1465	-	-
		50	1210-1466	1210-1467	-	1210-1468	-	-
		51	1210-1469	1210-1470	-	1210-1471	-	-
		52	1210-1472	1210-1473	-	1210-1474	-	-
CRF450R 02-03	13/50	48	1210-1460	1210-1461	-	1210-1462	-	-
CRF450R 04-16	13/48	49	1210-1463	1210-1464	-	1210-1465	-	-
CRF450X 05-16	13/51	50	1210-1466	1210-1467	-	1210-1468	-	-
		51	1210-1469	1210-1470	-	1210-1471	-	-
		52	1210-1472	1210-1473	-	1210-1474	-	-
CR500R 86-87	14/51	48	1210-1460	1210-1461	-	1210-1462	-	-
		49	1210-1463	1210-1464	-	1210-1465	-	-
		50	1210-1466	1210-1467	-	1210-1468	-	-
		51	1210-1469	1210-1470	-	1210-1471	-	-
		52	1210-1472	1210-1473	-	1210-1474	-	-
CR500R 88-91	14/51	48	1210-1460	1210-1461	-	1210-1462	-	-
CR500R 92-01	14/49	49	1210-1463	1210-1464	-	1210-1465	-	-
		50	1210-1466	1210-1467	-	1210-1468	-	-
		51	1210-1469	1210-1470	-	1210-1471	-	-
		52	1210-1472	1210-1473	-	1210-1474	-	-
XR650R 00-07	14/48	48	1210-1460	1210-1461	-	1210-1462	-	-
		49	1210-1463	1210-1464	-	1210-1465	-	-
		50	1210-1466	1210-1467	-	1210-1468	-	-
		51	1210-1469	1210-1470	-	1210-1471	-	-
		52	1210-1472	1210-1473	-	1210-1474	-	-
HUSABERG								
TE 125/250/300 11-13	13/50	48	1210-1514	1210-1515	-	-	1210-1516	-
FE 250 13-14	14/50	49	1210-1517	1210-1518	-	-	1210-1519	-
FE350/390/450 09-13	13/52	50	1210-1520	1210-1521	-	-	1210-1522	-
FE501 13-15	14/52	51	1210-1523	1210-1524	-	-	1210-1525	-
FE570 09-12	13/52	52	1210-1526	1210-1527	-	-	1210-1528	-
HUSQVARNA								
2-STROKES W/ 6-SPLINE SHAFT 95-13	-	48	1210-1508	1210-1509	-	-	-	-
		49	1210-1510	1210-1511	-	-	-	-
		50	1210-1512	1210-1513	-	-	-	-
4-STROKES W/ 12-SPLINE SHAFT 95-13	-	48	1210-1508	1210-1509	-	-	-	-
		49	1210-1510	1210-1511	-	-	-	-
		50	1210-1512	1210-1513	-	-	-	-
TC/TE 125 14-16	-	48	1210-1514	1210-1515	-	-	1210-1516	-
FC/FE 250 14-16	-	49	1210-1517	1210-1518	-	-	1210-1519	-
TC/TE 250 14-16	-	50	1210-1520	1210-1521	-	-	1210-1522	-
TE 300 14-16	-	51	1210-1523	1210-1524	-	-	1210-1525	-
FC/FE 350 14-16	-	52	1210-1526	1210-1527	-	-	1210-1528	-
FC/FE 450 14-16								
FE 501 14-16								
KAWASAKI								
KX125 82	13/51	48	1210-1490	-	-	-	-	1210-1491
KX125 83	13/50	49	1210-1492	-	-	-	-	1210-1493
KX125 85-89	17502	50	1210-1494	-	-	-	-	1210-1495
KX125 90-91	17868	51	1210-1496	-	-	-	-	1210-1497
KX125 92-93	18233	52	1210-1498	-	-	-	-	1210-1499
KX125 94-95	18233	48	1210-1490	-	-	-	-	1210-1491
KX125 96-97	13/50	49	1210-1492	-	-	-	-	1210-1493
KX125 98-99	17868	50	1210-1494	-	-	-	-	1210-1495
KX125 00-02	18233	51	1210-1496	-	-	-	-	1210-1497
KX125 03-05	13/51	52	1210-1498	-	-	-	-	1210-1499
KDX200/220 89-06	13/47	48	1210-1490	-	-	-	-	1210-1491
		49	1210-1492	-	-	-	-	1210-1493
		50	1210-1494	-	-	-	-	1210-1495
		51	1210-1496	-	-	-	-	1210-1497
		52	1210-1498	-	-	-	-	1210-1499
KX250 85	14/50	48	1210-1490	-	-	-	-	1210-1491
		49	1210-1492	-	-	-	-	1210-1493
		50	1210-1494	-	-	-	-	1210-1495
		51	1210-1496	-	-	-	-	1210-1497
		52	1210-1498	-	-	-	-	1210-1499
KX250 87-89	14/47	48	1210-1490	-	-	-	-	1210-1491
KX250 90-91	14/48	49	1210-1492	-	-	-	-	1210-1493
KX250 92-97	14/49	50	1210-1494	-	-	-	-	1210-1495
KX250 98	13/48	51	1210-1496	-	-	-	-	1210-1497

CONTINUED ON NEXT PAGE

DUAL SPROCKETS (CON'T)									
FITS MODEL	STANDARD GEARING	REAR SIZE	BLACK	SILVER	BLUE	RED	ORANGE	GREEN	
KAWASAKI (CON'T)									
KDX250 91-94	13/47	52	1210-1498	-	-	-	-	1210-1499	
KX250 99	13/48	48	1210-1490	-	-	-	-	1210-1491	
KX250 00	14/47	49	1210-1492	-	-	-	-	1210-1493	
KX250 01	14/48	50	1210-1494	-	-	-	-	1210-1495	
KX250 02-04	13/49	51	1210-1496	-	-	-	-	1210-1497	
KX250 05-07	13/51	52	1210-1498	-	-	-	-	1210-1499	
KX250F 04-05	13/48	48	1210-1490	-	-	-	-	1210-1491	
		49	1210-1492	-	-	-	-	1210-1493	
		50	1210-1494	-	-	-	-	1210-1495	
		51	1210-1496	-	-	-	-	1210-1497	
KX250F 06-10	13/48	52	1210-1498	-	-	-	-	1210-1499	
		48	1210-1490	-	-	-	-	1210-1491	
		49	1210-1492	-	-	-	-	1210-1493	
		50	1210-1494	-	-	-	-	1210-1495	
KX250F 11-15	13/50	51	1210-1496	-	-	-	-	1210-1497	
		52	1210-1498	-	-	-	-	1210-1499	
		48	1210-1490	-	-	-	-	1210-1491	
		49	1210-1492	-	-	-	-	1210-1493	
KLX250/300 94-02	14/50	50	1210-1494	-	-	-	-	1210-1495	
		51	1210-1496	-	-	-	-	1210-1497	
		52	1210-1498	-	-	-	-	1210-1499	
		48	1210-1490	-	-	-	-	1210-1491	
KLX250S 06-14	14/42	49	1210-1492	-	-	-	-	1210-1493	
		50	1210-1494	-	-	-	-	1210-1495	
		51	1210-1496	-	-	-	-	1210-1497	
		52	1210-1498	-	-	-	-	1210-1499	
KLX250SF MOTARD 09-10	14/42	48	1210-1490	-	-	-	-	1210-1491	
	14/39	49	1210-1492	-	-	-	-	1210-1493	
	50	1210-1494	-	-	-	-	1210-1495		
	51	1210-1496	-	-	-	-	1210-1497		
KLX300 03-07	14/50	52	1210-1498	-	-	-	-	1210-1499	
		48	1210-1490	-	-	-	-	1210-1491	
		49	1210-1492	-	-	-	-	1210-1493	
		50	1210-1494	-	-	-	-	1210-1495	
KLX400R/SR 03	14/47	51	1210-1496	-	-	-	-	1210-1497	
		52	1210-1498	-	-	-	-	1210-1499	
		48	1210-1500	1210-1501	-	-	-	-	
		49	1210-1502	1210-1503	-	-	-	-	
KX450F 06-16	13/50	50	1210-1504	1210-1505	-	-	-	-	
		51	1210-1506	1210-1507	-	-	-	-	
		48	1210-1490	-	-	-	-	1210-1491	
		49	1210-1492	-	-	-	-	1210-1493	
KLX450R 08-09	13/50	50	1210-1494	-	-	-	-	1210-1495	
		51	1210-1496	-	-	-	-	1210-1497	
		52	1210-1498	-	-	-	-	1210-1499	
		48	1210-1490	-	-	-	-	1210-1491	
KX500 83	14/43	48	1210-1490	-	-	-	-	1210-1491	
KX500 85	14/46	49	1210-1492	-	-	-	-	1210-1493	
KX500 86	14/48	50	1210-1494	-	-	-	-	1210-1495	
		51	1210-1496	-	-	-	-	1210-1497	
		52	1210-1498	-	-	-	-	1210-1499	
KX500 87-04	14/47	48	1210-1490	-	-	-	-	1210-1491	
		49	1210-1492	-	-	-	-	1210-1493	
		50	1210-1494	-	-	-	-	1210-1495	
		51	1210-1496	-	-	-	-	1210-1497	
KTM		52	1210-1498	-	-	-	-	1210-1499	
		48	1210-1514	1210-1515	-	-	1210-1516	-	
		49	1210-1517	1210-1518	-	-	1210-1519	-	
		50	1210-1520	1210-1521	-	-	1210-1522	-	
125/144/150/200/250/300/350/360/380/400		51	1210-1523	1210-1524	-	-	1210-1525	-	
		52	1210-1526	1210-1527	-	-	1210-1528	-	
		48	1210-1514	1210-1515	-	-	1210-1516	-	
		49	1210-1517	1210-1518	-	-	1210-1519	-	
450/525/530 SX,EXC, XC/XC-W 90-16		50	1210-1520	1210-1521	-	-	1210-1522	-	
		51	1210-1523	1210-1524	-	-	1210-1525	-	
		52	1210-1526	1210-1527	-	-	1210-1528	-	
		48	1210-1514	1210-1515	-	-	1210-1516	-	
250 EXC 4-STROKE 03-06	14/52	49	1210-1517	1210-1518	-	-	1210-1519	-	
		50	1210-1520	1210-1521	-	-	1210-1522	-	
250SXF 05-16	13/48	51	1210-1523	1210-1524	-	-	1210-1525	-	
		48	1210-1514	1210-1515	-	-	1210-1516	-	
		49	1210-1517	1210-1518	-	-	1210-1519	-	

DUAL SPROCKETS (CON'T)

FITS MODEL	STANDARD GEARING	REAR SIZE	BLACK	SILVER	BLUE	RED	ORANGE	GREEN
KTM (CON'T)								
		52	1210-1526	1210-1527	-	-	1210-1528	-
400 LC4, RXC 93-02	14/50	48	1210-1514	1210-1515	-	-	1210-1516	-
		49	1210-1517	1210-1518	-	-	1210-1519	-
		50	1210-1520	1210-1521	-	-	1210-1522	-
		51	1210-1523	1210-1524	-	-	1210-1525	-
		52	1210-1526	1210-1527	-	-	1210-1528	-
400 SX, EXC 00-02	14/50	48	1210-1514	1210-1515	-	-	1210-1516	-
400 XC-W 09-10	-	49	1210-1517	1210-1518	-	-	1210-1519	-
		50	1210-1520	1210-1521	-	-	1210-1522	-
		51	1210-1523	1210-1524	-	-	1210-1525	-
		52	1210-1526	1210-1527	-	-	1210-1528	-
440 EXC, MXC 94-95	14/48	48	1210-1514	1210-1515	-	-	1210-1516	-
		49	1210-1517	1210-1518	-	-	1210-1519	-
		50	1210-1520	1210-1521	-	-	1210-1522	-
		51	1210-1523	1210-1524	-	-	1210-1525	-
		52	1210-1526	1210-1527	-	-	1210-1528	-
450SX-F/XC-F 03-15	14/52	48	1210-1514	1210-1515	-	-	1210-1516	-
450EXC/XC-W 03-15	14/51	49	1210-1517	1210-1518	-	-	1210-1519	-
450MXC/XC 03-06	14/50	50	1210-1520	1210-1521	-	-	1210-1522	-
450EXC-R 08-11	14/45	51	1210-1523	1210-1524	-	-	1210-1525	-
450XCR-W 08	14/50	52	1210-1526	1210-1527	-	-	1210-1528	-
500 SX 92	-	48	1210-1514	1210-1515	-	-	1210-1516	-
505SX/F/XCF 07-08	14/52	49	1210-1517	1210-1518	-	-	1210-1519	-
550 DXC, MXC 92-97	14/52	50	1210-1520	1210-1521	-	-	1210-1522	-
		51	1210-1523	1210-1524	-	-	1210-1525	-
		52	1210-1526	1210-1527	-	-	1210-1528	-
520 SX, EXC 00-02	14/50	48	1210-1514	1210-1515	-	-	1210-1516	-
525SX/EXC/MXC/SMC 03-07	14/48	49	1210-1517	1210-1518	-	-	1210-1519	-
530EXC-R 08-11	15/45	50	1210-1520	1210-1521	-	-	1210-1522	-
530XCR-W 08-11	14/50	51	1210-1523	1210-1524	-	-	1210-1525	-
		52	1210-1526	1210-1527	-	-	1210-1528	-
600 LC4 90-93	15/50	48	1210-1514	1210-1515	-	-	1210-1516	-
620 LC4/DUKE/MX 94-98	15/50	49	1210-1517	1210-1518	-	-	1210-1519	-
625 LC4/SXC/SMC 02-06	-	50	1210-1520	1210-1521	-	-	1210-1522	-
640 LC4 99-07	-	51	1210-1523	1210-1524	-	-	1210-1525	-
660 SMC 03-06	-	52	1210-1526	1210-1527	-	-	1210-1528	-
690 SM/SMC 07-12	-				-	-		-
SUZUKI								
RM125 80-84	12/51	48	1210-1500	1210-1501	-	-	-	-
RM125 85	12/49	49	1210-1502	1210-1503	-	-	-	-
RM125 86-87	12/51	50	1210-1504	1210-1505	-	-	-	-
RM125 87-91	13/51	51	1210-1506	1210-1507	-	-	-	-
RM125 92-96	12/49							
RM125 97-99	12/50							
RM125 00-04	12/49							
RM125 05	12/50							
RM125 06-08	13/51							
RM250 81	14/50	48	1210-1500	1210-1501	-	-	-	-
		49	1210-1502	1210-1503	-	-	-	-
		50	1210-1504	1210-1505	-	-	-	-
		51	1210-1506	1210-1507	-	-	-	-
RM250 82	14/49	48	1210-1500	1210-1501	-	-	-	-
RM250 83	14/50	49	1210-1502	1210-1503	-	-	-	-
		50	1210-1504	1210-1505	-	-	-	-
		51	1210-1506	1210-1507	-	-	-	-
RM250 87-88	14/50	48	1210-1500	1210-1501	-	-	-	-
RM250 89-98	13/49	49	1210-1502	1210-1503	-	-	-	-
RM250 99-00	13/48	50	1210-1504	1210-1505	-	-	-	-
RM250 01-08	13/50	51	1210-1506	1210-1507	-	-	-	-
RMZ250 04-06	13/48	48	1210-1490	-	-	-	-	1210-1491
		49	1210-1492	-	-	-	-	1210-1493
		50	1210-1494	-	-	-	-	1210-1495
		51	1210-1496	-	-	-	-	1210-1497
		52	1210-1498	-	-	-	-	1210-1499
RMZ250 07-16	13/49	48	1210-1500	1210-1501	-	-	-	-
		49	1210-1502	1210-1503	-	-	-	-
		50	1210-1504	1210-1505	-	-	-	-
		51	1210-1506	1210-1507	-	-	-	-
RMX250 89-98	13/50	48	1210-1500	1210-1501	-	-	-	-
		49	1210-1502	1210-1503	-	-	-	-
		50	1210-1504	1210-1505	-	-	-	-
		51	1210-1506	1210-1507	-	-	-	-
DR250 90-93	13/49	48	1210-1500	1210-1501	-	-	-	-
		49	1210-1502	1210-1503	-	-	-	-

CONTINUED ON NEXT PAGE

APPAREL

RIDER ARMOR

YOUTH

LUGGAGE & PACKS

BIKE BODY

BIKE CONTROLS

BIKE SUSPENSION

BIKE BRAKING

BIKE DRIVE

BIKE BEARINGS

BIKE ENGINE

BIKE ELECTRICAL

BIKE EXHAUST

BIKE WHEELS

ATV BODY

ATV CONTROLS

ATV BRAKING

ATV DRIVE

ATV SUSPENSION

ATV BEARINGS

ATV ENGINE

ATV ELECTRICAL

ATV EXHAUST

ATV WHEELS

GARAGE

PROMO

SIZING CHART

DUAL SPROCKETS (CON'T)								
FITS MODEL	STANDARD GEARING	REAR SIZE	BLACK	SILVER	BLUE	RED	ORANGE	GREEN
SUZUKI (CON'T)								
		50	1210-1504	1210-1505	-	-	-	-
		51	1210-1506	1210-1507	-	-	-	-
DR250S 90-92	13/49	48	1210-1508	1210-1509	-	-	-	-
DR250S 93-95	14-42	49	1210-1510	1210-1511	-	-	-	-
		50	1210-1512	1210-1513	-	-	-	-
DR-Z250 01-06	13/49	48	1210-1500	1210-1501	-	-	-	-
		49	1210-1502	1210-1503	-	-	-	-
		50	1210-1504	1210-1505	-	-	-	-
		51	1210-1506	1210-1507	-	-	-	-
DR350 90-99	14/50	48	1210-1500	1210-1501	-	-	-	-
DR350SE 96-99	15/41	49	1210-1502	1210-1503	-	-	-	-
		50	1210-1504	1210-1505	-	-	-	-
		51	1210-1506	1210-1507	-	-	-	-
DR350S 90-93	14/43	48	1210-1508	1210-1509	-	-	-	-
DR350S 94-95	15/41	49	1210-1510	1210-1511	-	-	-	-
		50	1210-1512	1210-1513	-	-	-	-
DR-Z400/E 00-07	14/47	48	1210-1500	1210-1501	-	-	-	-
DR-Z400 SM 06-15	15/41	49	1210-1502	1210-1503	-	-	-	-
DRZ400S 00-15	15/44	50	1210-1504	1210-1505	-	-	-	-
		51	1210-1506	1210-1507	-	-	-	-
RMZ450 05-07	14/49	48	1210-1500	1210-1501	-	-	-	-
RMZ450 08-15	13/50	49	1210-1502	1210-1503	-	-	-	-
RMX450Z 10-13	13/50	50	1210-1504	1210-1505	-	-	-	-
		51	1210-1506	1210-1507	-	-	-	-
YAMAHA								
YZ125 99-04	13/48	48	1210-1475	1210-1476	1210-1477	-	-	-
		49	1210-1478	1210-1479	1210-1480	-	-	-
		50	1210-1481	1210-1482	1210-1483	-	-	-
		51	1210-1484	1210-1485	1210-1486	-	-	-
		52	1210-1487	1210-1488	1210-1489	-	-	-
YZ125 05-16	13/48	48	1210-1475	1210-1476	1210-1477	-	-	-
		49	1210-1478	1210-1479	1210-1480	-	-	-
		50	1210-1481	1210-1482	1210-1483	-	-	-
		51	1210-1484	1210-1485	1210-1486	-	-	-
		52	1210-1487	1210-1488	1210-1489	-	-	-
TTR230 05-15	13/49	48	1210-1475	1210-1476	1210-1477	-	-	-
IT250 81-83	13/48-50	49	1210-1478	1210-1479	1210-1480	-	-	-
		50	1210-1481	1210-1482	1210-1483	-	-	-
		51	1210-1484	1210-1485	1210-1486	-	-	-
		52	1210-1487	1210-1488	1210-1489	-	-	-
YZ250 99-16	14/50	48	1210-1475	1210-1476	1210-1477	-	-	-
		49	1210-1478	1210-1479	1210-1480	-	-	-
		50	1210-1481	1210-1482	1210-1483	-	-	-
		51	1210-1484	1210-1485	1210-1486	-	-	-
		52	1210-1487	1210-1488	1210-1489	-	-	-
YZ250F 01-06	13/48	48	1210-1475	1210-1476	1210-1477	-	-	-
YZ250F 07-16	13/49	49	1210-1478	1210-1479	1210-1480	-	-	-
WR250F 01-06	13/52	50	1210-1481	1210-1482	1210-1483	-	-	-
WR250F 07-16	13/50	51	1210-1484	1210-1485	1210-1486	-	-	-
		52	1210-1487	1210-1488	1210-1489	-	-	-
YZ/WR400/426F 99-02	14/49	48	1210-1475	1210-1476	1210-1477	-	-	-
		49	1210-1478	1210-1479	1210-1480	-	-	-
		50	1210-1481	1210-1482	1210-1483	-	-	-
		51	1210-1484	1210-1485	1210-1486	-	-	-
		52	1210-1487	1210-1488	1210-1489	-	-	-
YZ450F 03-04	14/48	48	1210-1475	1210-1476	1210-1477	-	-	-
YZ450F 05	14/51	49	1210-1478	1210-1479	1210-1480	-	-	-
YZ450F 06-10	13/49	50	1210-1481	1210-1482	1210-1483	-	-	-
YZ450F 11-13	13/48	51	1210-1484	1210-1485	1210-1486	-	-	-
YZ450F 14-16	13/49	52	1210-1487	1210-1488	1210-1489	-	-	-
WR450F 03-06	13/49							
WR450F 07-16	13/50							



NICK FAHRINGER

APPAREL

RIDER
ARMOR

YOUTH

LUGGAGE &
PACKS

BIKE
BODY

BIKE
CONTROLS

BIKE
SUSPENSION

BIKE
BRAKING

BIKE
DRIVE

BIKE
BEARINGS

BIKE
ENGINE

BIKE
ELECTRICAL

BIKE
EXHAUST

BIKE
WHEELS

ATV
BODY

ATV
CONTROLS

ATV
BRAKING

ATV
DRIVE

ATV
SUSPENSION

ATV
BEARINGS

ATV
ENGINE

ATV
ELECTRICAL

ATV
EXHAUST

ATV
WHEELS

GARAGE

PROMO

SIZING
CHART

CHROMOLY-STEEL FRONT SPROCKETS

\$14.95 - \$26.95

- Machined from impact and wear resistant chromoly steel
- Inner splines are broached to provide maximum spline-to-countershaft contact. This helps distribute driveline forces over the largest possible area
- Heat treated, then finished with a nickel coating for corrosion resistance and lubricity
- **BE SURE TO CHECK FOR CLEARANCE WHEN ORDERING SIZES LARGER THAN STOCK**
- Made in the USA



ALUMINUM REAR SPROCKETS

\$38.95 - \$64.95

- The 7075 T651 aluminum we use for these sprockets receives an extra tempering which reduces distortion and provides optimal thickness vs. typically thinner 7075 T6 sprockets
- 100% machined, no stamping or grinding
- Optimal tooth thickness results in maximum tooth and chain contact
- We leave the "cleaning" grooves out of our sprockets, because more aluminum contacting your chain means longer chain and sprocket life
- Moose Racing rear sprockets come anodized in black; select Moose Racing rear sprockets are available in red, orange, or blue
- Made in the USA



SPROCKET LOCK BOLT KIT

\$9.95

- Set of six grade 10 steel sprocket bolts and Fuji-lock nuts
- Good for replacing stripped or stretched bolts
- Replace the whole set when you change sprockets
- Fits all full size Japanese and European off-road/MX models
- Made in the USA



SPROCKET LOCK BOLT KIT 2401-0285

MOTORCYCLE SPROCKET GUIDE

FITS MODEL	CHAIN	STANDARD GEARING	FRONT SIZE	FRONT	REAR SIZE	REAR
GAS GAS						
125 01-08	520	-	12	M602-44-12	48	M601-66-48
			13	M602-44-13	50	M601-66-50
					52	M601-66-52
200/250/300/450 97-08	520				48	M601-66-48
					50	M601-66-50
					52	M601-66-52
HONDA						
MB 5 82	420-106	13/43	12	M603-21-12 ^a	-	-
MR50 74-75	420-92	-	13	M603-21-13	-	-
Z50A 69-71	420-74	13/34	14	M603-21-14	-	-
Z50A 72-78	720-76	-12/37	15	M603-21-15	-	-
Z50R 79-81	420-76	-12/37				
Z50R 82-87	420-76	-13/37				
Z50R 88-99	420-76	-14/37				
ZB50 88	420-100	15/37				
CRF/XR50R 00-16	420-78	14/37	14	M603-25-14	35	1211-0003
			15	M603-25-15	37	M630-61-37
					39	1211-0004
CR60R 83-84	420-104	14/45	12	M603-21-12 ^a	36	M630-23-36

MOTORCYCLE SPROCKET GUIDE (CON'T)

FITS MODEL	CHAIN	STANDARD GEARING	FRONT SIZE	FRONT	REAR SIZE	REAR
HONDA (CON'T)						
			13	M603-21-13	46	M630-23-46
			14	M603-21-14	-	-
			15	M603-21-15	-	-
CL70 69-70	420-102	13/47	12	M603-21-12 ^a	-	-
CL70 71-72	420-102	13/49	13	M603-21-13	-	-
C70 72-83	420-96	14/36	14	M603-21-14	-	-
CT70 3-SPEED 69-94	420-88	-	15	M603-21-15	-	-
CT/SL70 71-72	420-96	-				
XL70 74-76	420-96	13/44	12	M603-21-12 ^a	-	-
			13	M603-21-13	-	-
			14	M603-21-14	-	-
			15	M603-21-15	-	-
XR70R 97-99	420-86	15/36	12	M603-21-12 ^a	36	M630-23-36
			13	M603-21-13	46	M630-23-46
			14	M603-21-14	-	-
			15	M603-21-15	-	-
CRF/XR70R 00-12	420-86	15/36	14	M603-25-14	36	M630-23-36
			15	M603-25-15	46	M630-23-46
XL75 77-79	420-94	14/36	12	M603-21-12 ^a	-	-
XR75 73-76	420-100	14/44	13	M603-21-13	-	-
XR75 77-78	420-100	14/46	14	M603-21-14	-	-
			15	M603-21-15	-	-
XL80S 80-86	420-96	15/37	12	M603-21-12 ^a	-	-
XR80 79-84	420-100	14/46	13	M603-21-13	-	-
			14	M603-21-14	-	-
			15	M603-21-15	-	-
CRF/XR80R 85-13	420-110	14/46	12	M603-21-12 ^a	36	M630-23-36
			13	M603-21-13	46	M630-23-46
			14	M603-21-14	-	-
			15	M603-21-15	-	-
CR80R 80	420-108	14/47	12	M603-21-12 ^a	-	-
CR80R 81-83	420-112	14/47	13	M603-21-13	-	-
			14	M603-21-14	-	-
			15	M603-21-15	-	-
CR80R 84	420-114	14/49	12	M603-21-12 ^a	36	M630-23-36
			13	M603-21-13	46	M630-23-46
			14	M603-21-14	-	-
			15	M603-21-15	-	-
CR80R 85	420-114	14/49	12	M603-21-12 ^a	49	M630-25-49
			13	M603-21-13		1211-0660 ¹
			14	M603-21-14	50	M630-25-50
			15	M603-21-15		1211-0661 ¹
					51	1211-0662 ¹
					52	1211-0663 ¹
					55	1211-0666 ¹
					56	1211-0150
						1211-0667 ¹
CR80R 86-95	420-114	15/49	14	M603-25-14	49	M630-25-49
CR80R 96-02	420-116	15/49	15	M603-25-15		1211-0660 ¹
CR85R 03-04	420-116	15/50			50	M630-25-50
CR85R 05-07	420-116	15/49				1211-0661 ¹
CR85RB EXP 03-04	420-116	15/56			51	1211-0662 ¹
CR85RB EXP 05-07	420-116	15/55			52	1211-0663 ¹
					55	1211-0666 ¹
					56	1211-0150
						1211-0667 ¹
XL100S 79-80	428-118	15/45	13	M603-31-13	-	-
XL100S 81-83	428-108	15/42	14	M603-31-14	-	-
			15	M603-31-15	-	-
XR100R 81-84	428-112	14/50	13	M603-31-13	-	-
			14	M603-31-14	-	-
			15	M603-31-15	-	-
CRF/XR100R 85-13	428-118	14/50	13	M603-31-13	48	1211-0002
			14	M603-31-14		1211-0658 ¹
			15	M603-31-15	50	M630-34-50
						1211-0659 ¹
CRF110F 13-16	420-86	14/38	12	M603-21-12 ^a	36	M630-23-36
			13	M603-21-13	46	M630-23-46
			14	M603-21-14		
			15	M603-21-15		
CB125S 70-73	428-102	15/40	15	M603-32-15	-	-

MOTORCYCLE SPROCKET GUIDE (CON'T)

FITS MODEL	CHAIN	STANDARD GEARING	FRONT SIZE	FRONT	REAR SIZE	REAR
HONDA (CON'T)						
SL125 71	428-110	15/49				
NX125 88-90	428-130	15/46-48	15	M603-32-15	-	-
CR125R 87-96	520-114	13/51	12	M602-14-12	45	M601-14-45
CR125R 97	520-114	12/49	13	M602-14-13		1211-0648 ¹
CR125R 98-99	520-114	13/51			46	M601-14-46
CR125R 00-01	520-114	13/52				1211-0649 ¹
CR125R 02	520-114	13/51			47	M601-14-47
CR125R 03	520-116	13/52				1211-0650 ¹
					48	M601-14-48
						1211-0651 ¹
					49	M601-14-49
						1211-0652 ¹
					50	M601-14-50
						1211-0653 ¹
					51	M601-14-51
						1211-0654 ¹
					52	M601-14-52
						1211-0655 ¹
					53	M601-14-53
						1211-0656 ¹
					54	M601-14-54
						1211-0657 ¹
CR125R 04	520-116	13/53	13	1212-0038	45	M601-14-45
CR125R 05-07	520-116	13/52	14	1212-0039		1211-0648 ¹
					46	M601-14-46
						1211-0649 ¹
					47	M601-14-47
						1211-0650 ¹
					48	M601-14-48
						1211-0651 ¹
					49	M601-14-49
						1211-0652 ¹
					50	M601-14-50
						1211-0653 ¹
					51	M601-14-51
						1211-0654 ¹
					52	M601-14-52
						1211-0655 ¹
					53	M601-14-53
						1211-0656 ¹
					54	M601-14-54
						1211-0657 ¹
CRF125F 14-17	428-112	13/49	13	1212-0059	48	1211-0002
			14	1212-0658		1211-0658 ¹
					50	M630-34-50
						1211-0659 ¹
CRF150R 07-17	420-120	15/50	14	1212-0282	49	M630-25-49
CRF150R EXPERT 07-17	420-126	15/56	15	1212-0283		1211-0660 ¹
					50	M630-25-50
						1211-0661 ¹
					51	1211-0662 ¹
					52	1211-0663 ¹
					55	1211-0666 ¹
					56	1211-0150
						1211-0667 ¹
CRF150F 03-05	520-104	13/48	13	1212-0026	45	M601-14-45
CRF150F 06-17	520-104	13/47	14	1212-0027		1211-0648 ¹
CRF230F 03-17	520-112	13/50			46	M601-14-46
CRF230L 08-09	520-100	13/39				1211-0649 ¹
					47	M601-14-47
						1211-0650 ¹
					48	M601-14-48
						1211-0651 ¹
					49	M601-14-49
						1211-0652 ¹
					50	M601-14-50
						1211-0653 ¹
					51	M601-14-51
						1211-0654 ¹
					52	M601-14-52
						1211-0655 ¹
					53	M601-14-53
						1211-0656 ¹
					54	M601-14-54
						1211-0657 ¹

MOTORCYCLE SPROCKET GUIDE (CON'T)

FITS MODEL	CHAIN	STANDARD GEARING	FRONT SIZE	FRONT	REAR SIZE	REAR
HONDA (CON'T)						
XR200R 82-83	520-106	13/50	13	M602-48-13	-	-
XR200 82-84	520-102	-				
XL200 83-84	520-104					
XR200R 85	520-108	13/50	-	-	48	M601-47-48
					49	M601-47-49
					50	M601-47-50
					51	M601-47-51
					52	M601-47-52
XR200R 84	520-102	13/45	13	M602-48-13	48	M601-47-48
XR200R 86-02	520-108	13/50-47			49	M601-47-49
					50	M601-47-50
					51	M601-47-51
					52	M601-47-52
CR250R 84-85	520-114	14/53	-	-	45	M601-14-45
						1211-0648 ¹
					46	M601-14-46
						1211-0649 ¹
					47	M601-14-47
						1211-0650 ¹
					48	M601-14-48
						1211-0651 ¹
					49	M601-14-49
						1211-0652 ¹
					50	M601-14-50
						1211-0653 ¹
					51	M601-14-51
						1211-0654 ¹
					52	M601-14-52
						1211-0655 ¹
					53	M601-14-53
						1211-0656 ¹
					54	M601-14-54
						1211-0657 ¹
CR250R 86-87	520-114	14/51	-	-	45	M601-14-45
						1211-0648 ¹
					46	M601-14-46
						1211-0649 ¹
					47	M601-14-47
						1211-0650 ¹
					48	M601-14-48
						1211-0651 ¹
					49	M601-14-49
						1211-0652 ¹
					50	M601-14-50
						1211-0653 ¹
					51	M601-14-51
						1211-0654 ¹
					52	M601-14-52
						1211-0655 ¹
					53	M601-14-53
						1211-0656 ¹
					54	M601-14-54
						1211-0657 ¹
CR250R 88-91	520-116	14/51	12	M602-16-12	45	M601-14-45
CR250R 92-95	520-114	13/49	13	M602-16-13		1211-0648 ¹
CR250R 96-01	520-114	13/50	14	M602-16-14	46	M601-14-46
CR250R 02-03	520-114	13/48	15	M602-16-15		1211-0649 ¹
CR250R 04	520-114	13/50			47	M601-14-47
CR250R 05-07	520-114	13/49				1211-0650 ¹
					48	M601-14-48
						1211-0651 ¹
					49	M601-14-49
						1211-0652 ¹
					50	M601-14-50
						1211-0653 ¹
					51	M601-14-51
						1211-0654 ¹
					52	M601-14-52
						1211-0655 ¹
					53	M601-14-53
						1211-0656 ¹
					54	M601-14-54
						1211-0657 ¹
CRF250R 04-10	520-114	13/51	12	1212-0037	45	M601-14-45
CRF250R 11-17	520-116	13/49	13	1212-0038		1211-0648 ¹

CONTINUED ON NEXT PAGE

MOTORCYCLE SPROCKET GUIDE (CON'T)						
FITS MODEL	CHAIN	STANDARD GEARING	FRONT SIZE	FRONT	REAR SIZE	REAR
HONDA (CON'T)						
CRF250X 04-17	520-116	14/53	14	1212-0039	46	M601-14-46 1211-0649 ¹
					47	M601-14-47 1211-0650 ¹
					48	M601-14-48 1211-0651 ¹
					49	M601-14-49 1211-0652 ¹
					50	M601-14-50 1211-0653 ¹
					51	M601-14-51 1211-0654 ¹
					52	M601-14-52 1211-0655 ¹
					53	M601-14-53 1211-0656 ¹
					54	M601-14-54 1211-0657 ¹
CRF250L 13-16	520-120	14/40	12	M602-18-12	42	1211-1331
			13	M602-18-13	46	M601-10-46
					48	M601-10-48
XR250L 91-96	520-104	13/40	13	1212-0026	-	-
			14	1212-0027	-	-
XR250R 84-87	520-108	13/50-48	-	-	48	M601-47-48
					49	M601-47-49
					50	M601-47-50
					51	M601-47-51
					52	M601-47-52
XR250R 88-89	520-108	13/48	13	1212-0026	48	M601-47-48
			14	1212-0027	49	M601-47-49
					50	M601-47-50
					51	M601-47-51
					52	M601-47-52
XR250R 90-95	520-108	13/48	13	1212-0026	46	M601-10-46
			14	1212-0027	48	M601-10-48
XR250R 96-04	520-106	13/48	12	M602-18-12	45	M601-14-45
			13	M602-18-13		1211-0648 ¹
					46	M601-14-46 1211-0649 ¹
					47	M601-14-47 1211-0650 ¹
					48	M601-14-48 1211-0651 ¹
					49	M601-14-49 1211-0652 ¹
					50	M601-14-50 1211-0653 ¹
					51	M601-14-51 1211-0654 ¹
					52	M601-14-52 1211-0655 ¹
					53	M601-14-53 1211-0656 ¹
					54	M601-14-54 1211-0657 ¹
XL350R 84-85	520-102	14/40	-	-	48	M601-47-48
XR350R 83-84	520-104	14/42			49	M601-47-49
XR350R 85	520-106	14/42			50	M601-47-50
					51	M601-47-51
					52	M601-47-52
XR400R 86-04	520-108	15/45	13	M602-17-13	45	M601-14-45
			14	M602-17-14		1211-0648 ¹
			15	M602-17-15	46	M601-14-46
			16	M602-17-16		1211-0649 ¹
					47	M601-14-47 1211-0650 ¹
					48	M601-14-48 1211-0651 ¹
					49	M601-14-49 1211-0652 ¹
					50	M601-14-50 1211-0653 ¹
					51	M601-14-51 1211-0654 ¹
					52	M601-14-52

MOTORCYCLE SPROCKET GUIDE (CON'T)						
FITS MODEL	CHAIN	STANDARD GEARING	FRONT SIZE	FRONT	REAR SIZE	REAR
HONDA (CON'T)						
					53	M601-14-53
					54	M601-14-54 1211-0657 ¹
CRF450R 02-03	520-114	13/50	12	M602-16-12	45	M601-14-45
CRF450R 04-08	520-114	13/48	13	M602-16-13		1211-0648 ¹
CRF450R 09-17	520-116	13/49	14	M602-16-14	46	M601-14-46
CRF450X 05-17	520-114	13/51	15	M602-16-15		1211-0649 ¹
					47	M601-14-47 1211-0650 ¹
					48	M601-14-48 1211-0651 ¹
					49	M601-14-49 1211-0652 ¹
					50	M601-14-50 1211-0653 ¹
					51	M601-14-51 1211-0654 ¹
					52	M601-14-52 1211-0655 ¹
XR500R 83-84	520-108	14/48	-	-	48	M601-47-48
					49	M601-47-49
					50	M601-47-50
					51	M601-47-51
					52	M601-47-52
CR500R 86-87	520-116	14/51	-	-	45	M601-14-45
						1211-0648 ¹
					46	M601-14-46 1211-0649 ¹
					47	M601-14-47 1211-0650 ¹
					48	M601-14-48 1211-0651 ¹
					49	M601-14-49 1211-0652 ¹
					50	M601-14-50 1211-0653 ¹
					51	M601-14-51 1211-0654 ¹
					52	M601-14-52 1211-0655 ¹
					53	M601-14-53 1211-0656 ¹
					54	M601-14-54 1211-0657 ¹
CR500R 88-91	520-116	14/51	12	M602-16-12	45	M601-14-45
CR500R 92-01	520-114	14/49	13	M602-16-13		1211-0648 ¹
			14	M602-16-14	46	M601-14-46
			15	M602-16-15		1211-0649 ¹
					47	M601-14-47 1211-0650 ¹
					48	M601-14-48 1211-0651 ¹
					49	M601-14-49 1211-0652 ¹
					50	M601-14-50 1211-0653 ¹
					51	M601-14-51 1211-0654 ¹
					52	M601-14-52 1211-0655 ¹
XR600R 85-87	520-110		-	-	48	M601-47-48
					49	M601-47-49
					50	M601-47-50
					51	M601-47-51
					52	M601-47-52

MOTORCYCLE SPROCKET GUIDE (CON'T)

FITS MODEL	CHAIN	STANDARD GEARING	FRONT SIZE	FRONT	REAR SIZE	REAR
HONDA (CON'T)						
XR600R 91-00	-	14/48	13	1212-0198	46	M601-10-46
XR650L 93-16	520-112	15/45	14	M602-10-14	48	M601-10-48
XR650R 00-07	520-110	14/48	13	M602-20-13	46	M601-14-46
			14	M602-20-14		1211-0649 ¹
			15	M602-20-15	47	M601-14-47
						1211-0650 ¹
					48	M601-14-48
						1211-0651 ¹
					49	M601-14-49
						1211-0652 ¹
					50	M601-14-50
						1211-0653 ¹
					51	M601-14-51
						1211-0654 ¹
					52	M601-14-52
						1211-0655 ¹
					53	M601-14-53
						1211-0656 ¹
					54	M601-14-54
						1211-0657 ¹
HUSABERG						
350/400/499/501/600 90-00	520	-	-	-	46	M601-56-46
ALL MODELS 01-08	520					1211-0670 ²
FE450 / FE570 09	520				47	M601-56-47
FE390/450/570 FX450 10	520					1211-0671 ²
FE390/450 11	520				48	M601-56-48
FE250/350/450/501 12-13	520					1211-0672 ²
TE125/250/300 12-13	520				49	M601-56-49
						1211-0673 ²
					50	M601-56-50
						1211-0674 ²
					51	M601-56-51
						1211-0675 ²
					52	M601-56-52
						1211-0676 ²
					54	M601-56-54
						1211-0677 ²
HUSQVARNA						
TWO STROKES WITH 6-SPLINE SHAFT	520	-	-	-	48	M601-66-48
					50	M601-66-50
					52	M601-66-52
FOUR STROKES WITH 12-SPLINE SHAFT	520	-	14	M602-55-14	48	M601-66-48
					50	M601-66-50
					52	M601-66-52
TC85 (17/14) WHEEL 15-16	428-124	14/46	14	1212-0086	46	1211-0126
TC85 (19/16) WHEEL 15-16	428-124	14/49			47	1211-0127
					48	1211-0128
					49	1211-0129
TC125 14-16	520	13/50	12	M602-66-12	46	M601-56-46
FC250 14-16	520	13/50	13	M602-66-13	47	M601-56-47
FE250 14-16	520	13/52	14	M602-66-14	48	M601-56-48
TC250 14-16	520	13/48	15	M602-66-15	49	M601-56-49
TE250 14-16	520	13/50			50	M601-56-50
TE300 14-16	520	13/50			51	M601-56-51
FE350/S 14-16	520	14/52			52	M601-56-52
FC450 14-16	520	13/48			54	M601-56-54
FE450 14-16	520	13/50				
FE501 14-15	520	14/52				
FE501 16	520	13/50				
FE501/S 16	520	15/45				
KAWASAKI						
KX60 83-03	420-104	13/44	12	M604-22-12	-	-
			13	M604-22-13	-	-
			14	M604-22-14	-	-
KX65 00-01	420-110	13/45	12	M604-22-12	44	M640-20-44

MOTORCYCLE SPROCKET GUIDE (CON'T)

FITS MODEL	CHAIN	STANDARD GEARING	FRONT SIZE	FRONT	REAR SIZE	REAR
KAWASAKI (CON'T)						
KX65 02-16	420-110	13/45	13	M604-22-13	46	-
			14	M604-22-14	47	1211-0184
KDX80 80-83	420-110	14/50	12	M604-22-12	-	-
			13	M604-22-13	-	-
			14	M604-22-14	-	-
KDX80 84-88	420-118	14/48	12	M604-22-12	-	-
KX80 83-84	420-118	14/39	13	M604-22-13	-	-
			14	M604-22-14	-	-
KX80 79	420-108	14/48	12	M604-22-12	-	-
KX80 80	420-112	14/48	13	M604-22-13	-	-
KX80 81-82	420-120	14/50	14	M604-22-14	-	-
KX80 85	420-120	14/50	13	M607-22-13	-	-
			14	M607-22-14	-	-
			15	M607-22-15	-	-
KX80 86-00	420-120	13/48-54	12	M604-22-12	50	M640-25-50
KX85 01-16	420-120	14/50	13	M604-22-13	51	M640-25-51
			14	M604-22-14	52	M640-25-52
KX100 98-16	420-124	13/51-54	12	M604-22-12	50	M640-25-50
			13	M604-22-13	51	M640-25-51
			14	M604-22-14	52	M640-25-52
KLX110 02	420-88	-	-	-	33	M640-21-33
KLX110 03-09	420-86	-	-	-	35	1211-0006
KLX110 10-16	420-90	-	-	-	37	M640-21-37
KLX125 03-06	428-122	14/51	14	M606-35-14	51	M660-39-51
KLX125L 03-06	428-130	14/57	15	1212-0002	54	1211-0007
					57	M660-39-57
KX125 82	520-114	13/51	12	M602-24-12	47	M601-26-47
KX125 83	520-112	13/50	-	-	48	M601-26-48
KX125 85-89	520-112	12/47	-	-	49	M601-26-49
KX125 90-91	520-112	12/48	-	-	50	M601-26-50
KX125 92-93	520-112	12/49	-	-	51	M601-26-51
					52	M601-26-52
KX125 84	520-112	12/50	12	M602-24-12	-	-
			13	-	-	-
KX125 94-95	520-110	12/49	12	M602-25-12	47	M601-26-47
KX125 96-97	520-112	13/50	13	M602-25-13	48	M601-26-48
KX125 98-99	520-110	12/48	-	-	49	M601-26-49
KX125 00-02	520-110	12/49	-	-	50	M601-26-50
KX125 03-05	520-110	13/51	-	-	51	M601-26-51
					52	M601-26-52
KDX175 80-82	520-118	-	12	M602-24-12	-	-
KZ200 78-79	520-98	-	12	M602-26-12	-	-
			13	M602-26-13	-	-
			14	M602-26-14	-	-
			15	M602-26-15	-	-
KDX200 89-06	520-108	13/47	12	M602-26-12	47	M601-26-47
KDX220R 97-05	520-112	13/47	13	M602-26-13	48	M601-26-48
			14	M602-26-14	49	M601-26-49
			15	M602-26-15	50	M601-26-50
					51	M601-26-51
					52	M601-26-52
KL250 77-79	520-96	14/39-40	12	M602-26-12	-	-
KL250 80-84	520-96	14/40	13	M602-26-13	-	-
KL250G S-SHERPA 00-04	520-102	-	14	M602-26-14	-	-
			15	M602-26-15	-	-
KLX250 79	520-108	-	12	M602-26-12	-	-
			13	M602-26-13	-	-
			14	M602-26-14	-	-
			15	M602-26-15	-	-
KX250 85	520-112	14/50	15	-	48	M601-26-48
					49	M601-26-49
					50	M601-26-50
					51	M601-26-51
					52	M601-26-52
KX250 87-89	520-114	14/47	12	M602-26-12	47	M601-26-47
KX250 90-91	520-114	14/48	13	M602-26-13	48	M601-26-48
KX250 92-93	520-114	14/49	14	M602-26-14	49	M601-26-49
KX250 94-96	520-112	14/49	15	M602-26-15	50	M601-26-50
KX250 97	520-114	13/49	-	-	51	M601-26-51
KX250 98	520-114	13/48			52	M601-26-52
KDX250 91-94	520-112	13/47				
KX250 99	520-114	13/48	12	M602-46-12	47	M601-26-47
KX250 00	520-114	14/47	13	M602-46-13	48	M601-26-48

CONTINUED ON NEXT PAGE

APPAREL
RIDER ARMOR
YOUTH
LUGGAGE & PACKS
BIKE BODY
BIKE CONTROLS
BIKE SUSPENSION
BIKE BRAKING
BIKE DRIVE
BIKE BEARINGS
BIKE ENGINE
BIKE ELECTRICAL
BIKE EXHAUST
BIKE WHEELS
ATV BODY
ATV CONTROLS
ATV BRAKING
ATV DRIVE
ATV SUSPENSION
ATV BEARINGS
ATV ENGINE
ATV ELECTRICAL
ATV EXHAUST
ATV WHEELS
GARAGE
PROMO
SIZING CHART

MOTORCYCLE SPROCKET GUIDE (CON'T)						
FITS MODEL	CHAIN	STANDARD GEARING	FRONT SIZE	FRONT	REAR SIZE	REAR
KAWASAKI (CON'T)						
KX250 01	520-114	14/48	14	M602-46-14	49	M601-26-49
KX250 02-04	520-114	13/49	15	M602-46-15	50	M601-26-50
KX250 05-07	520-116	13/51	-	-	51	M601-26-51
					52	M601-26-52
KX250F 04-05	520-114	13/48	13	1212-0041	47	M601-26-47
					48	M601-26-48
					49	M601-26-49
					50	M601-26-50
					52	M601-26-52
KX250F 06-10	520-112	13/48	12	1212-0252	47	M601-26-47
KX250F 11-16	520-114	13/50	13	1212-0253	48	M601-26-48
					49	M601-26-49
					50	M601-26-50
					51	M601-26-51
					52	M601-26-52
KLX250/300 94-02	520-110	14/50	12	M602-26-12	47	M601-26-47
			13	M602-26-13	48	M601-26-48
			14	M602-26-14	49	M601-26-49
			15	M602-26-15	50	M601-26-50
					51	M601-26-51
					52	M601-26-52
KLX250S 06-14	520-106	14/42	12	M606-26-12	47	M601-26-47
			13	1212-0073	48	M601-26-48
					49	M601-26-49
					50	M601-26-50
					51	M601-26-51
					52	M601-26-52
KLX250SF MOTARD 09-10	520-104	14/42	13	1212-0387	47	M601-26-47
		14/39			48	M601-26-48
					49	M601-26-49
					50	M601-26-50
					51	M601-26-51
					52	M601-26-52
KLX300 03-07	520-110	14/50	13	1212-0082	47	M601-26-47
			14	1212-0004	48	M601-26-48
			15	1212-0005	49	M601-26-49
			16	1212-0006	50	M601-26-50
					51	M601-26-51
					52	M601-26-52
KLX400R/SR 03	520-112	14/47	12	M602-36-12	47	M601-36-47
			13	M602-36-13	48	M601-36-48
			14	M602-36-14	49	M601-36-49
			15	M602-36-15	50	M601-36-50
					51	M601-36-51
					52	M601-36-52
KX450F 06-16	520-114	13/50	13	1212-0082	47	M601-26-47
			14	1212-0004	48	M601-26-48
					49	M601-26-49
					50	M601-26-50
					51	M601-26-51
					52	M601-26-52
KLX450R 08-09	520-114	13/50	12	M602-46-12	47	M601-26-47
			13	M602-46-13	48	M601-26-48
			14	M602-46-14	49	M601-26-49
			15	M602-46-15	50	M601-26-50
					51	M601-26-51
					52	M601-26-52
KX500 83	520-112	14/43	-	-	47	M601-26-47
KX500 85	520-112	14/46	-	-	48	M601-26-48
KX500 86	520-114	14/48	-	-	49	M601-26-49
					50	M601-26-50
					51	M601-26-51
					52	M601-26-52
KX500 87-04	520-114	14/47	12	M602-26-12	47	M601-26-47
			13	M602-26-13	48	M601-26-48
			14	M602-26-14	49	M601-26-49
			15	M602-26-15	50	M601-26-50
					51	M601-26-51
					52	M601-26-52
KLR650, KLR650A 87-89	520-106	15/43	-	-	43	M601-51-43
KLR650, KLR650A 90-95	520-106					

MOTORCYCLE SPROCKET GUIDE (CON'T)						
FITS MODEL	CHAIN	STANDARD GEARING	FRONT SIZE	FRONT	REAR SIZE	REAR
KAWASAKI (CON'T)						
KLR650, KLR650 A 98-16	520-106	15/43	14	1212-0390	-	-
KLX650 C1 93-96	520-112	15/43	15	M602-40-15	43	M601-51-43
			16	1212-0391	-	-
KTM						
60/65SX 98-01	420	13/46	13	1212-0084	46	1211-0668 ²
65 SX/XC 02-14	420-112	14/50	14	1212-0085	50	1211-0149
						1211-0669 ²
FOUR STROKES (ALL) 90-97	520	-	-	-	46	M601-56-46
					47	M601-56-47
					48	M601-56-48
					49	M601-56-49
					50	M601-56-50
					51	M601-56-51
					52	M601-56-52
85 SX/XC 03-14	428-124	14-46	14	1212-0086	46	1211-0126
105 SX/ XC 07-11	428	14/49	-	-	47	1211-0127
					48	1211-0128
					49	1211-0129
125/144/150/200/250/300/350/360/380/400	520		12	M602-66-12	46	M601-56-46
450/525/530 SX, EXC, XC/ XC-W 90-14			13	M602-66-13		1211-0670 ²
			14	M602-66-14	47	M601-56-47
			15	M602-66-15		1211-0671 ²
					48	M601-56-48
					49	M601-56-49
					50	M601-56-50
					51	M601-56-51
					52	M601-56-52
250 EXC 4-STROKE 03-06	520	14/52	12	M602-66-12	46	M601-56-46
250SXF 05-14	520	13/48	13	M602-66-13		1211-0670 ²
			14	M602-66-14	47	M601-56-47
			15	M602-66-15		1211-0671 ²
					48	M601-56-48
					49	M601-56-49
					50	M601-56-50
					51	M601-56-51
					52	M601-56-52
					54	M601-56-54
						1211-0677 ²
400 LC4, RXC 93-02	520	14/50	-	-	46	M601-56-46
					47	M601-56-47
					48	M601-56-48
					49	M601-56-49
						1211-0673 ²

MOTORCYCLE SPROCKET GUIDE (CON'T)

FITS MODEL	CHAIN	STANDARD GEARING	FRONT SIZE	FRONT	REAR SIZE	REAR
KTM (CON'T)						
					50	M601-56-50 1211-0674 ²
					51	M601-56-51 1211-0675 ²
					52	M601-56-52 1211-0676 ²
					54	M601-56-54 1211-0677 ²
400 SX,EXC 00-05	520	14/50	12	M602-66-12	46	M601-56-46 1211-0670 ²
400 XC-W 06-10	520	-	13	M602-66-13	47	M601-56-47 1211-0671 ²
			14	M602-66-14	48	M601-56-48 1211-0672 ²
			15	M602-66-15	49	M601-56-49 1211-0673 ²
					50	M601-56-50 1211-0674 ²
					51	M601-56-51 1211-0675 ²
					52	M601-56-52 1211-0676 ²
					54	M601-56-54 1211-0677 ²
440 EXC,MXC 94-95	520	14/48	12	M602-66-12	46	M601-56-46 1211-0670 ²
			13	M602-66-13	47	M601-56-47 1211-0671 ²
			14	M602-66-14	48	M601-56-48 1211-0672 ²
			15	M602-66-15	49	M601-56-49 1211-0673 ²
					50	M601-56-50 1211-0674 ²
					51	M601-56-51 1211-0675 ²
					52	M601-56-52 1211-0676 ²
					54	M601-56-54 1211-0677 ²
450SX-F/ XC-F 06-14	520	14/52	12	M602-66-12	46	M601-56-46
450EXC/ XC-W 03-11	520	14/51	13	M602-66-13		1211-0670 ²
450MXC/ XC 03-06	520	14/50	14	M602-66-14	47	M601-56-47 1211-0671 ²
450EXC-R 08-11	520	14/45	15	M602-66-15	48	M601-56-48 1211-0672 ²
450XCR-W 08	520	14/50	-	-	49	M601-56-49 1211-0673 ²
					50	M601-56-50 1211-0674 ²
					51	M601-56-51 1211-0675 ²
					52	M601-56-52 1211-0676 ²
					54	M601-56-54 1211-0677 ²
500 SX 92	520	-	12	M602-66-12	46	M601-56-46
505SXF/ XCF 07-08	520	14/52	13	M602-66-13		1211-0670 ²
550 DXC,MXC 92-97	520	14/52	14	M602-66-14	47	M601-56-47 1211-0671 ²
			15	M602-66-15	48	M601-56-48 1211-0672 ²
					49	M601-56-49 1211-0673 ²
					50	M601-56-50 1211-0674 ²
					51	M601-56-51 1211-0675 ²
					52	M601-56-52 1211-0676 ²

MOTORCYCLE SPROCKET GUIDE (CON'T)

FITS MODEL	CHAIN	STANDARD GEARING	FRONT SIZE	FRONT	REAR SIZE	REAR
KTM (CON'T)						
					54	M601-56-54 1211-0677 ²
520 SX,EXC 00-02	520	14/50	12	M602-66-12	46	M601-56-46
525SX/EXC/ MXC/SMC 03-07	520	14/48	13	M602-66-13		1211-0670 ²
530EXC-R 08-11	520	15/45	14	M602-66-14	47	M601-56-47
530XCR-W 08-11	520	14/50	15	M602-66-15		1211-0671 ²
					48	M601-56-48 1211-0672 ²
					49	M601-56-49 1211-0673 ²
					50	M601-56-50 1211-0674 ²
					51	M601-56-51 1211-0675 ²
					52	M601-56-52 1211-0676 ²
					54	M601-56-54 1211-0677 ²
540 DXC 90-91	520	14/52	12	M602-66-12	-	-
500 MX,MXC,DXC 85-91	520		13	M602-66-13	-	-
			14	M602-66-14	-	-
			15	M602-66-15	-	-
600/620/ 640LC4,MX,E,R, RX 90-03	520	-	-	-	46	M601-56-46 1211-0670 ²
					47	M601-56-47 1211-0671 ²
					48	M601-56-48 1211-0672 ²
					49	M601-56-49 1211-0673 ²
					50	M601-56-50 1211-0674 ²
					51	M601-56-51 1211-0675 ²
					52	M601-56-52 1211-0676 ²
					54	M601-56-54 1211-0677 ²
SUZUKI						
TS50 71-74	420-112	-	-	-	33	M640-21-33 1211-0006 M640-21-37
RM60 79	420-94	-12/44	-	-	33	M640-21-33
RM60 80-82	420-92	-12/42			35	1211-0006 M640-21-37
RM60 03	420-104	13/44	12	M604-22-12	-	-
			13	M604-22-13	-	-
			14	M604-22-14	-	-
RM65 03-06	420-110	13/47	12	M604-22-12	44	M640-20-44
			13	M604-22-13	47	1211-0184
			14	M604-22-14	-	-
TM75 74-76	420-112	15/42	-	-	33	M640-21-33
TS75 75-77	420-110				35	1211-0006 M640-21-37
RM80 82	428-116		12	M607-32-12	-	-
			13	M607-32-13	-	-
			14	M607-32-14	-	-
			15	M607-32-15	-	-
RM80 83	428-118	13/50	12	M607-32-12	47	M660-30-47
RM80 84-85	428-114	13/44	13	M607-32-13	48	M660-30-48
RM80 89-01	428-118	14/48	14	M607-32-14	49	M660-30-49
RM85 14"	428-118					
WHLS 02-16		14/47	15	M607-32-15	-	-
RM85L 16"	428-122					
WHLS 03-16		13/47				
RV90 76-77	428-124	15/47	12	M607-32-12	-	-
			13	M607-32-13	-	-
			14	M607-32-14	-	-
			15	M607-32-15	-	-
CONTINUED ON NEXT PAGE						

- APPAREL
- RIDER ARMOR
- YOUTH
- LUGGAGE & PACKS
- BIKE BODY
- BIKE CONTROLS
- BIKE SUSPENSION
- BIKE BRAKING
- BIKE DRIVE
- BIKE BEARINGS
- BIKE ENGINE
- BIKE ELECTRICAL
- BIKE EXHAUST
- BIKE WHEELS
- ATV BODY
- ATV CONTROLS
- ATV BRAKING
- ATV DRIVE
- ATV SUSPENSION
- ATV BEARINGS
- ATV ENGINE
- ATV ELECTRICAL
- ATV EXHAUST
- ATV WHEELS
- GARAGE
- PROMO
- SIZING CHART

MOTORCYCLE SPROCKET GUIDE (CON'T)						
FITS MODEL	CHAIN	STANDARD GEARING	FRONT SIZE	FRONT	REAR SIZE	REAR
SUZUKI (CON'T)						
DS100 78-81	428-114	14/41	12	M607-32-12	-	-
RM100 76	428-128	16/64	13	M607-32-13	-	-
TM/TS100/125 73-81	428-124	14/64	14	M607-32-14	-	-
DS125 79-81	428-114	15/44	15	M607-32-15	-	-
RM100 03	420-124	13/51	12	M604-22-12	49	-
			13	M604-22-13	50	M640-25-50
			14	M604-22-14	51	M640-25-51
					52	M640-25-52
DRZ110 03-05	420-86	14/33	-	-	33	M640-21-33
					35	1211-0006
					37	M640-21-37
DRZ125 03-16	428-122	14/51	14	M606-35-14	51	M660-39-51
DRZ125L 03-16	428-134	14/57	15	1212-0002	54	1211-0007
					57	M660-39-57
DR125/125S ER 86-96	428-134	14/47-16/53	14	M606-35-14	-	-
SP125 86-88	428-134	14/47	15	1212-0002	-	-
RM125 80	520-108	12/51	12	M602-34-12	47	M601-36-47
RM125 81-82	520-112	12/51	13	M602-34-13	48	M601-36-48
RM125 83-84	520-114	12/51	-	-	49	M601-36-49
RM125 85	520-114	12/49	-	-	50	M601-36-50
RM125 86-87	520-114	12/51	-	-	51	M601-36-51
RM125 87-91	520-114	13/51	-	-	52	M601-36-52
RM125 92-96	520-114	12/49				
RM125 97-99	520-114	12/50				
RM125 00-04	520-114	12/49				
RM125 05	520-114	12/50				
RM125 06-08	520-114	12/51				
RV125 73-74	428-124	-	12	M607-32-12	-	-
			13	M607-32-13	-	-
			14	M607-32-14	-	-
			15	M607-32-15	-	-
RV125 75-77	520-92	15/51	12	M602-24-12	-	-
RM250 81	520-114	14/50	-	-	47	M601-36-47
					48	M601-36-48
					49	M601-36-49
					50	M601-36-50
					51	M601-36-51
					52	M601-36-52
RM250 82	520-114	14/49	12	M602-36-12	47	M601-36-47
RM250 83	520-116	14/50	13	M602-36-13	48	M601-36-48
			14	M602-36-14	49	M601-36-49
			15	M602-36-15	50	M601-36-50
					51	M601-36-51
					52	M601-36-52
RM250 84-86	520-116	14/50	12	M602-36-12	-	-
			13	M602-36-13	-	-
			14	M602-36-14	-	-
			15	M602-36-15	-	-
RM250 87	520-114	14/50	12	M602-36-12	47	M601-36-47
RM250 88	520-116	14/50	13	M602-36-13	48	M601-36-48
RM250 89-98	520-114	13/49	14	M602-36-14	49	M601-36-49
RM250 99-00	520-112	13/48	-	-	50	M601-36-50
RM250 01-08	520-114	13/50			51	M601-36-51
					52	M601-36-52
RMZ250 04-06	520-114	13/48	13	1212-0041	47	M601-26-47
					48	M601-26-48
					49	M601-26-49
					50	M601-26-50
					51	M601-26-51
					52	M601-26-52
RMZ250 07-09	520-112	12/48	12	M602-34-12	47	M601-36-47
RMZ250 10-12	520-114	13/49	13	M602-34-13	48	M601-36-48
RMZ250 13-16 (REAR ONLY)	520-114				49	M601-36-49
					50	M601-36-50
					51	M601-36-51
					52	M601-36-52
RMX250 89-98	520-114	13/50	15	M602-36-15	50	M601-36-50
					51	M601-36-51
					52	M601-36-52
DR250 90-93	520-110	13/49	12	M602-36-12	47	M601-36-47
			13	M602-36-13	48	M601-36-48
			14	M602-36-14	49	M601-36-49
			15	M602-36-15	50	M601-36-50

MOTORCYCLE SPROCKET GUIDE (CON'T)						
FITS MODEL	CHAIN	STANDARD GEARING	FRONT SIZE	FRONT	REAR SIZE	REAR
SUZUKI (CON'T)						
					51	M601-36-51
					52	M601-36-52
DR250S 90-92	520-112	13/49	12	M602-36-12	48	M601-36-48
DR250S 93-95	520-108	14-42	13	M602-36-13	50	M601-36-50
			14	M602-36-14	52	M601-36-52
			15	M602-36-15		
DR-Z250 01-06	520-112	13/49	12	M602-36-12	47	M601-36-47
			13	M602-36-13	48	M601-36-48
			14	M602-36-14	49	M601-36-49
			15	M602-36-15	50	M601-36-50
					51	M601-36-51
					52	M601-36-52
DR350 90-99	520-110	14/50	12	M602-36-12	47	M601-36-47
DR350SE 96-99	520-108	15/41	13	M602-36-13	48	M601-36-48
			14	M602-36-14	49	M601-36-49
			15	M602-36-15	50	M601-36-50
					51	M601-36-51
					52	M601-36-52
DR350S 90-93	520-110	14/43	12	M602-36-12	-	-
DR350S 94-95	520-108	15/41	13	M602-36-13	-	-
			14	M602-36-14	-	-
			15	M602-36-15	-	-
DR-Z400, 6 E 00-07	520-112	14/47	12	M602-36-12	47	M601-36-47
DR-Z400 SM 06-08/14-15	520-110/520-112	15/41	13	M602-36-13	48	M601-36-48
DRZ400S 00-15	520-112	15/44	14	M602-36-14	49	M601-36-49
			15	M602-36-15	50	M601-36-50
					51	M601-36-51
					52	M601-36-52
RMZ450 05-07	520-114	14/49	13	1212-0133	47	M601-36-47
RMZ450 08-15	520-114	13/50	14	1212-0134	48	M601-36-48
RMX450Z 10-13	520-114	13/50	-	-	49	M601-36-49
					50	M601-36-50
					51	M601-36-51
					52	M601-36-52
YAMAHA						
TTR50 E 06-16	420	13/37	13	M607-22-13	35	M670-22-35
			14	M607-22-14	37	1211-0125
			15	M607-22-15	-	-
DT50 88-90	420-110	13/48	13	M607-22-13	-	-
			14	M607-22-14	-	-
			15	M607-22-15	-	-
LB50 78-82	420-92	13/32	13	M607-22-13	35	M670-22-35
			14	M607-22-14	37	1211-0125
			15	M607-22-15	-	-
RD60 73-75	420-106	-	-	-	35	M670-22-35
LB80 III 77	420-92				37	1211-0125
YZ60 81-83	420-98	12/42	13	M607-22-13	-	-
			14	M607-22-14	-	-
			15	M607-22-15	-	-
67S 72	420-96	14/37	13	M607-22-13	35	M670-22-35
			14	M607-22-14	37	1211-0125
			15	M607-22-15	-	-
BW80 86-90	420-90	15/32	13	M607-22-13	35	M670-22-35
PW80 83-85/91-06	420-84	15/32	14	M607-22-14	37	1211-0125
			15	M607-22-15	-	-
					-	-
LB80 IIAC 77-78	420-88	14/30	13	M607-22-13	35	M670-22-35
			14	M607-22-14	37	1211-0125
			15	M607-22-15	-	-
YZ80 81-82	428-108	13/44	12	M607-32-12	-	-
YZ80 83	428-110	-12/42	13	M607-32-13	-	-
YZ80 84	428-114	14/46	14	M607-32-14	-	-
YZ80 85	428-112	15/48	15	M607-32-15	-	-
YZ80 86-92	428-112	14/46				
YZ80 93-01	428-118	14/47	12	M607-32-12	47	M660-30-47
			13	M607-32-13		1211-0856 ³
			14	M607-32-14	48	M660-30-48
			15	M607-32-15		1211-0857 ³
					49	M660-30-49
YZ85 02-17	428-118	14/47	14	M602-15-14	47	M660-30-47
						1211-0856 ³
					48	M660-30-48

MOTORCYCLE SPROCKET GUIDE (CON'T)

FITS MODEL	CHAIN	STANDARD GEARING	FRONT SIZE	FRONT	REAR SIZE	REAR
YAMAHA (CON'T)						
						1211-0857 ³
					49	M660-30-49
TT-R90 00-07	420-86	14/35	13	M607-22-13	35	M670-22-35
			14	M607-22-14	37	1211-0125
			15	M607-22-15		
DT100 74-76	428-108	14/49	12	M607-32-12	-	-
MX100 74-75	428-110	14/52	13	M607-32-13	-	-
RS100 75-76	428-102		14	M607-32-14	-	-
			15	M607-32-15	-	-
DT100 77-83	420-102	14/45	13	M607-22-13	35	M670-22-35
RT100 90-00	420-104	14/48	14	M607-22-14	37	1211-0125
MX100 79-83	420-104	14/48	15	M607-22-15	-	-
YZ100 76-77	520-90	-12/40	12	M602-24-12	-	-
YZ100 78-79	520-98	-12/43				
YZ100 80-81	520-100	-12/43				
YZ100 82-83	520-106	-	12	M602-24-12	48	1211-0860 ³
					49	1211-0861 ³
					50	M601-46-50
						1211-0862 ³
TTR-110 08-16	420-90	14/35	13	M607-22-13	35	M670-22-35
			14	M607-22-14	37	1211-0125
			15	M607-22-15	-	-
DT125 74-75	428-112	14/45	12	M607-32-12	-	-
DT125 76	428-114	15/45	13	M607-32-13	-	-
DT125 78	428-118	15/49	14	M607-32-14	-	-
DT125 79-81	428-118	14/49	15	M607-32-15	-	-
MX125 74-75	428-112	15/47				
MX125 76	428-114	14/47				
RD125 75-76	428-110	14/39				
TA125 73-74	428-110	17/36				
TTR125 00-01	428-116	13/49	13	M607-25-13	49	M670-29-49
TTR125L 00-01	428-122	13/54	14	1212-0001	54	M670-29-54
TT-R125R 02-09	428-116	13/49	13	M607-25-13	49	M670-40-49
TTR125L 02-16	428-122	13/54	14	1212-0001	52	1211-0001
					54	M670-40-54
IT125 80-81	520-100	-	-	-	48	1211-0860 ³
					49	1211-0861 ³
					50	M601-46-50
						1211-0862 ³
YZ125 74-75	428-112	14/47	12	M607-32-12	-	-
YZ125 76	428-110	14/45	13	M607-32-13	-	-
			14	M607-32-14	-	-
			15	M607-32-15	-	-
YZ125 77	520-100	12/51	12	M602-24-12	-	-
YZ125 78-79	520-104	12/51				
YZ125 80	520-102	-12/51	12	M602-24-12	48	1211-0860 ³
YZ125 81-82	520-104	-12/46	-	-	49	1211-0861 ³
YZ125 83	520-106	11/48	-	-	50	M601-46-50
YZ125 84	520-110	12/48	-	-		1211-0862 ³
YZ125 85	520-114	12/52				
YZ125 86	520-112	13/50				
YZ125 87	520-112	13/49				
YZ125 88	520-112	13/49				
YZ125 89-92	520-114	13/50	12	M602-44-12	48	1211-0860 ³
YZ125 93-98	520-116	13/50	13	M602-44-13	49	1211-0861 ³
					50	M601-46-50
						1211-0862 ³
YZ125 99-04	520-112	13/48	12	M602-44-12	48	M601-47-48
			13	M602-44-13		1211-0864 ³
					49	M601-47-49
						1211-0865 ³
					50	M601-47-50
						1211-0866 ³
					51	M601-47-51
						1211-0867 ³
					52	M601-47-52
						1211-0868 ³
					54	1211-0869 ³
YZ125 05-17	520-112	13/48	12	M602-47-12	48	M601-47-48
			13	M602-47-13		1211-0864 ³
			14	M602-47-14	49	M601-47-49
						1211-0865 ³
					50	M601-47-50
						1211-0866 ³
					51	M601-47-51

MOTORCYCLE SPROCKET GUIDE (CON'T)

FITS MODEL	CHAIN	STANDARD GEARING	FRONT SIZE	FRONT	REAR SIZE	REAR
YAMAHA (CON'T)						
						1211-0867 ³
					52	M601-47-52
						1211-0868 ³
					54	1211-0869 ³
DT175 74-79	428-112	16/45	12	M607-32-12	-	-
DT175 78-81	428-118	16/49	13	M607-32-13	-	-
MX175 74-75	428-112	14/47	14	M607-32-14	-	-
MX175 79-80	428-118	15/47	15	M607-32-15	-	-
MX175 81	428-118	15/49				
TY175 75-76	428-112	12/51				
RD200 74-76	428-108	14/36				
YT175 82-83	520-50	-	12	M602-24-12	-	-
YZ175 76	520-96	-	-	-	-	-
IT175 77-78	520-94	-12/41	12	M602-24-12	-	-
IT175 79	520-96	-12/41				
IT175 80-82	520-100	-12/44	12	M602-24-12	48	1211-0860 ³
IT175 83	520-104	-12/44			49	1211-0861 ³
IT200 84-86	520-106	-12/44			50	M601-46-50
						1211-0862 ³
SR185 81-82	428-118	-	15	M603-32-15	-	-
XT200 C 82-83	428-118	-	15	M603-32-15	-	-
WR200 91-92	520	13/52	12	M602-44-12	48	1211-0860 ³
			13	M602-44-13	49	1211-0861 ³
					50	M601-46-50
						1211-0862 ³
TT225 S,T,U 86-88	428	14/50	15	M603-32-15	53	M601-83-53
TTR225 00-04	428	15/58	-	-	58	1211-0152
TT225 92-07	428-120	15/45	-	-	59	1211-0153
TTR230 05-16	520-106	13/49	12	1212-0659	-	-
			13	M606-45-13	-	-
			14	1212-0062	-	-
YZ250 74-76	520-106	13/50-52	12	M602-46-12	40	M605-47-40
			13	M602-46-13	41	M605-47-41
			14	M602-46-14	42	M605-47-42
			15	M602-46-15	-	-
YZ250 77	520-108	13/54	12	M602-45-12	40	M605-47-40
YZ250 78	520-104	13/54	13	M602-45-13	41	M605-47-41
YZ250 79	520-108	13/54	14	M602-45-14	42	M605-47-42
IT250 77	520-104	13/46	15	M602-45-15	-	-
IT250 78	520-104	14/46				
IT250 79-80	520-102	13/48				
YZ250 80	520-106	13/48	12	M602-45-12	48	1211-0860 ³
YZ250 81	520-110	14/48	13	M602-45-13	49	1211-0861 ³
YZ250 82	520-110	13/45	14	M602-45-14	50	M601-46-50
YZ250 83-84	520-112	13/48	15	M602-45-15		1211-0862 ³
YZ250 85-86	520-114	14/50				
YZ250 87-93	520-114	14/49				
YZ250 94-97	520-114	14/49				
YZ250 98	520-114	14/50				
YZ250WR 89-90	-	14/49				
WR250 91-97	520-116	14/52				
YZ250 99-00	520-114	14/50	12	M602-46-12	48	M601-47-48
			13	M602-46-13		1211-0864 ³
			14	M602-46-14	49	M601-47-49
			15	M602-46-15		1211-0865 ³
					50	M601-47-50
						1211-0866 ³
					51	M601-47-51
						1211-0867 ³
					52	M601-47-52
						1211-0868 ³
					54	1211-0869 ³
YZ250 01-17	520-114	14/50	13	1212-0082	48	M601-47-48
YZ250X 16-17	520-114	14/50	14	1212-0004		1211-0864 ³
			15	1212-0005	49	M601-47-49
						1211-0865 ³
					50	M601-47-50
						1211-0866 ³
					51	M601-47-51
						1211-0867 ³
					52	M601-47-52
						1211-0868 ³
					54	1211-0869 ³

CONTINUED ON NEXT PAGE

APPAREL
RIDER ARMOR
YOUTH
LUGGAGE & PACKS
BIKE BODY
BIKE CONTROLS
BIKE SUSPENSION
BIKE BRAKING
BIKE DRIVE
BIKE BEARINGS
BIKE ENGINE
BIKE ELECTRICAL
BIKE EXHAUST
BIKE WHEELS
ATV BODY
ATV CONTROLS
ATV BRAKING
ATV DRIVE
ATV SUSPENSION
ATV BEARINGS
ATV ENGINE
ATV ELECTRICAL
ATV EXHAUST
ATV WHEELS
GARAGE
PROMO
SIZING CHART

MOTORCYCLE SPROCKET GUIDE (CON'T)						
FITS MODEL	CHAIN	STANDARD GEARING	FRONT SIZE	FRONT	REAR SIZE	REAR
YAMAHA (CON'T)						
YZ250F 01-06	520-112	13/48	12	M602-47-12	48	M601-47-48
YZ250F 07-11	520-112	13/49	13	M602-47-13		1211-0866 ³
YZ250F 12-17	520-114	13/50	14	M602-47-14	49	M601-47-49
WR250F 01-06	520-114	13/52				1211-0865 ³
WR250F 07-17	520-114	13/50			50	M601-47-50
						1211-0866 ³
					51	M601-47-51
						1211-0867 ³
					52	M601-47-52
						1211-0868 ³
					54	1211-0869 ³
WR250R 09-17	520-108	13/43	12	M602-47-12	-	-
			13	M602-47-13	-	-
			14	M602-47-14	-	-
TTR250 99-06	520-110	13/52	-	-	48	1211-0860 ³
					49	1211-0861 ³
					50	M601-46-50
						1211-0862 ³
MX250 73-74	520-104	15/51	12	M602-46-12	-	-
			13	M602-46-13	-	-
			14	M602-46-14	-	-
			15	M602-46-15	-	-
MX250 75	520-108	13/50	12	M602-46-12	40	M605-47-40
MX400 75	520-106	13/50	13	M602-46-13	41	M605-47-41
YZ400 76	520-106	14/50	14	M602-46-14	42	M605-47-42
			15	M602-46-15	-	-
IT400 76	520-104	15/44	12	M602-45-12	40	M605-47-40
IT400 77-78	520-105	15/46	13	M602-45-13	41	M605-47-41
IT400 79	520-102	14/46	14	M602-45-14	42	M605-47-42
DT400 77-78	520-102	16/40-43	15	M602-45-15	-	-
YZ400 77-79	520-108	14/48-50				
YZ400F/WR400F 98	520-114	14/49	12	M602-46-12	48	1211-0860 ³
			13	M602-46-13	49	1211-0861 ³
			14	M602-46-14	50	M601-46-50
			15	M602-46-15		1211-0862 ³

MOTORCYCLE SPROCKET GUIDE (CON'T)						
FITS MODEL	CHAIN	STANDARD GEARING	FRONT SIZE	FRONT	REAR SIZE	REAR
YAMAHA (CON'T)						
YZ/WR400/426F 99-02	520-114	14/49	12	M602-46-12	48	M601-47-48
			13	M602-46-13		1211-0864 ³
			14	M602-46-14	49	M601-47-49
			15	M602-46-15		1211-0865 ³
					50	M601-47-50
						1211-0866 ³
					51	M601-47-51
						1211-0867 ³
					52	M601-47-52
						1211-0868 ³
					54	1211-0869 ³
YZ450F 03-04	520-114	14/48	13	1212-0082	48	M601-47-48
YZ450F 05	520-114	14/51	14	1212-0004		1211-0864 ³
YZ450F 06-10	520-114	13/49	-	-	49	M601-47-49
YZ450F 11-13	520-114	13/48	-	-		1211-0865 ³
YZ450F 14-17	520-114	13/49	-	-	50	M601-47-50
WR450F 03-06	520-114	13/49	-	-		1211-0866 ³
WR450F 07-16	520-114	13/50	-	-	51	M601-47-51
						1211-0867 ³
					52	M601-47-52
						1211-0868 ³
					54	1211-0869 ³
IT425 80	520-102	14/46	12	M602-46-12	40	M605-47-40
			13	M602-46-13	41	M605-47-41
			14	M602-46-14	42	M605-47-42
			15	M602-46-15	-	-
YZ465 80	520-108	14/46	13	M602-45-13	40	M605-47-40
			14	M602-45-14	41	M605-47-41
			15	M602-45-15	42	M605-47-42
IT465 81-82	520-108	14/44	12	M602-45-12	48	1211-0860 ³
YZ465 81	520-108	14/46	13	M602-45-13	49	1211-0861 ³
			14	M602-45-14	50	M601-46-50
			15	M602-45-15		1211-0862 ³

1 - RED 2 - ORANGE 3 - BLUE 4 - M603-21-12 MAY REQUIRE LOCK PLATE MODIFICATION

STEEL REAR SPROCKETS

\$27.95 - \$41.95

- Manufactured from premium quality C45 high carbon steel
- CNC precision machined to assure tight tolerances
- Machined with lightening holes
- Attractive bright zinc plated finish
- Made in the USA



MOTORCYCLE STEEL SPROCKET GUIDE				
MAKE/MODEL/YEAR	CHAIN	STANDARD GEARING	REAR SIZE	PART #
HONDA				
CRF50F 04-16	420-78	14/37	37	1210-0849
XR50R 00-03	420-78	14/37		
CR60R 83-84	420-104	14/45	36	1210-0844
CRF70F 04-12	420-86	15/36	46	1210-0845
XR70R 97-03	420-86	15/36		
CRF80F 04-13	420-110	14/46		
XR80R 85-03	420-110	14/46		
CR80R 86-95	420-114	15/49	45	1210-0852
CR80R 96-02	420-116	15/49	46	1210-0853
CR85R 03-04	420-116	15/50	47	1210-0854
CR85R 05-07	420-116	15/49	48	1210-0855
			49	1210-0856
			50	1210-0857
			51	1210-0858
			52	1210-0859
			53	1210-0860
CRF100F 04-13	428-118	14/50	48	1210-0846
XR100R 85-03	428-118	14/50	50	1210-0847
			52	1210-0848
CRF110F 13-16	420-86	14/38	36	1210-0844
			46	1210-0845
CR125R 83-84	520-112	13/51	45	1210-0852
CR125R 85-86	520-114	13/51	46	1210-0853

MOTORCYCLE STEEL SPROCKET GUIDE (CON'T)					
MAKE/MODEL/YEAR	CHAIN	STANDARD GEARING	REAR SIZE	PART #	
HONDA (CON'T)					
CR125R 87-96	520-114	13/51	47	1210-0854	
CR125R 97	520-114	12/49	48	1210-0855	
CR125R 98-02	520-114	13/51	49	1210-0856	
CR125R 03	520-116	13/52	50	1210-0857	
CR125R 04	520-116	13/53	51	1210-0858	
CR125R 05-07	520-116	13/52	52	1210-0859	
			53	1210-0860	
CRF150F 03-05	520-104	13/48	45	1210-0852	
CRF150F 06-17	520-104	13/47	46	1210-0853	
CRF230F 03-17	520-112	13/50	47	1210-0854	
CRF230L 08-09	520-100	13/39	48	1210-0855	
			49	1210-0856	
			50	1210-0857	
			51	1210-0858	
			52	1210-0859	
			53	1210-0860	
XR200R 84	520-102	13/50	46	1210-0861	
XR200R 85	520-108	13/50			
XR200R 86-02	520-108	13/47	47	1210-0862	
XR250R 84-85	520-108	13/50	48	1210-0863	
XR250R 86-87	520-108	13/48	49	1210-0864	
XR250R 88-89	520-108	13/48	50	1210-0865	
			51	1210-0866	
			52	1210-0867	
CR250R 84-86	520-114	14/51	45	1210-0852	
CR250R 87	520-114	14/53	46	1210-0853	
CR250R 88-91	820-116	14/51	47	1210-0854	
CR250R 92-95	520-114	13/49	48	1210-0855	
CR250R 96-01	520-114	13/50	49	1210-0856	
CR250R 02-03	520-114	13/48	50	1210-0857	
CR250R 04	520-114	13/50	51	1210-0858	
CR250R 05-07	520-114	13/49	52	1210-0859	
			53	1210-0860	
CRF250R 04-09	520-114	13/51	45	1210-0852	

MOTORCYCLE STEEL SPROCKET GUIDE (CON'T)

MAKE/MODEL/YEAR	CHAIN	STANDARD GEARING	REAR SIZE	PART #
HONDA (CON'T)				
CRF250R 11-17	520-116	13/49	46	1210-0853
CRF250X 04-17	520-116	14/53	47	1210-0854
			48	1210-0855
			49	1210-0856
			50	1210-0857
			51	1210-0858
			52	1210-0859
			53	1210-0860
XR250R 90-95	520-108	13/48	45	1210-0874
			48	1210-0875
XR350R 83-84	520-104	14/42	46	1210-0861
XR350R 85	520-106	14/42	47	1210-0862
			48	1210-0863
			49	1210-0864
			50	1210-0865
			51	1210-0866
			52	1210-0867
XR250R 96-04	520-106	13/48	45	1210-0852
XR400R 96-04	520-108	15/45	46	1210-0853
			47	1210-0854
			48	1210-0855
			49	1210-0856
			50	1210-0857
			51	1210-0858
			52	1210-0859
			53	1210-0860
CRF450R 02-03	520-114	13/50	45	1210-0852
CRF450R 04-08	520-114	13/48	46	1210-0853
CRF450R 09-17	520-116	13/49	47	1210-0854
CRF450X 05-17	520-114	13/51	48	1210-0855
			49	1210-0856
			50	1210-0857
			51	1210-0858
			52	1210-0859
			53	1210-0860
CR500R 84-85	520-116	14/51	45	1210-0852
CR500R 86-87	520-116	14/51	46	1210-0853
CR500R 88-91	520-116	14/51	47	1210-0854
CR500R 92-01	520-114	14/49	48	1210-0855
			49	1210-0856
			50	1210-0857
			51	1210-0858
			52	1210-0859
			53	1210-0860
XR500R 83-84	520-108	14/48	46	1210-0861
XR600R 85-87	520-110	14/48	47	1210-0862
			48	1210-0863
			49	1210-0864
			50	1210-0865
			51	1210-0866
			52	1210-0867
XR600R 91-00	520-110	14/48	45	1210-0874
			48	1210-0875
XR650L 93-16	520-112	15/45	45	1210-0874
			48	1210-0875
XR650R 00-07	520-110	14/48	45	1210-0852
			46	1210-0853
			47	1210-0854
			48	1210-0855
			49	1210-0856
			50	1210-0857
			51	1210-0858
			52	1210-0859
			53	1210-0860
KAWASAKI				
KLX110/L 02	420-88	-	37	1210-0880
KLX110/L 03-09	420-86	-		
KLX110/L 10-16	420-90	-		
KLX125A1 03-06	428-122	14/51	51	1210-0890
KLX125B1 03-06	428-130	14/57	57	1210-0891
KX125 82-83	520-114	13/51	47	1210-0881
KX125 85-89	520-112	12/47	48	1210-0882
KX125 90-91	520-112	12/48	49	1210-0883
KX125 92-93	520-112	-12/48	50	1210-0884
KX125 94-95	520-110	12/49	51	1210-0885

MOTORCYCLE STEEL SPROCKET GUIDE (CON'T)

MAKE/MODEL/YEAR	CHAIN	STANDARD GEARING	REAR SIZE	PART #
KAWASAKI (CON'T)				
KX125 96-97	520-112	13/50	52	1210-0886
KX125 98-99	520-112	12/48		
KX125 00-02	520-110	13/49		
KX125 03-05	520-110	13/51		
KDX200 86-88	520-110	13/48	47	1210-0881
KDX200 89-06	520-108	13/47	48	1210-0882
KDX220R 97-05	520-112	13/47	49	1210-0883
KDX250D 91-94	520-112	14/48	50	1210-0884
			51	1210-0885
			52	1210-0886
KLX250R 94-96	520-110	14/50	47	1210-0881
KLX250S 06-07	520-106	14/42	48	1210-0882
KLX250S 09-14	520-106	14/42	49	1210-0883
KLX250SF 09-10	520-104	14/39	50	1210-0884
KLX300R 97-07	520-110	14/50	51	1210-0885
			52	1210-0886
KX250 82	520-114	14/48	47	1210-0881
KX250 85	520-112	14/50	48	1210-0882
KX250 86	520-114	14/48	49	1210-0883
KX250 87-89	520-114	14/47	50	1210-0884
KX250 90-91	520-114	14/48	51	1210-0885
KX250 92-93	520-114	14/49	52	1210-0886
KX250 94-96	520-112	14/49		
KX250 97	520-114	13/49		
KX250 98-01	520-114	13/48		
KX250 02-04	520-114	13/49		
KX250 05-07	520-116	13/51		
KX250F 05	520-114	13/48	47	1210-0881
KX250F 06-10	520-112	13/48	48	1210-0882
KX250F 11-16	520-114	13/50	49	1210-0883
			50	1210-0884
			51	1210-0885
			52	1210-0886
KLX400 03	520-112	14/47	41	1210-0892
KLX400SR 03	520-112	15/44	44	1210-0893
			47	1210-0894
			48	1210-0895
			49	1210-0896
			50	1210-0897
KLX450 08-09	520-114	13/50	47	1210-0881
			48	1210-0882
			49	1210-0883
			50	1210-0884
			51	1210-0885
			52	1210-0886
KX450F 06-16	520-114	13/50	47	1210-0881
			48	1210-0882
			49	1210-0883
			50	1210-0884
			51	1210-0885
			52	1210-0886
KX500 83	520-112	14/43	47	1210-0881
KX500 85	520-112	14/46	48	1210-0882
KX500 86	520-114	14/48	49	1210-0883
KX500 87-04	520-114	14/47	50	1210-0884
			51	1210-0885
			52	1210-0886
KLR650 87-15	520-106	15/43	43	1210-0888
KLX650C1 93-96	520-112	15/43		
KLX650R 93-96	520-110	14/49	47	1210-0881
			48	1210-0882
			49	1210-0883
			50	1210-0884
			51	1210-0885
			52	1210-0886
KTM				
FOUR STROKES (ALL) 90-97	520	-	48	1210-0977
			50	1210-0978
			51	1210-0979
			52	1210-0980
125/144/150/200/250/300/350/360/380/400	520	-	48	1210-0977
450/525/530 SX,EXC, XC/XC-W 90-15			50	1210-0978
			51	1210-0979

CONTINUED ON NEXT PAGE

MOTORCYCLE STEEL SPROCKET GUIDE (CON'T)

MAKE/MODEL/YEAR KTM (CON'T)	CHAIN	STANDARD GEARING	REAR SIZE	PART #
			52	1210-0980
250 EXC 4-STROKE 03-06	520	14/52	48	1210-0977
250SXF 05-13	520	13/48	50	1210-0978
			51	1210-0979
			52	1210-0980
400 LC4,RXC 93-02	520	14/50	48	1210-0977
			50	1210-0978
			51	1210-0979
			52	1210-0980
400 SX,EXC 00-02	520	14/50	48	1210-0977
400 XC-W 09-10	520	-	50	1210-0978
			51	1210-0979
			52	1210-0980
440 EXC,MXC 94-95	520	14/48	48	1210-0977
			50	1210-0978
			51	1210-0979
			52	1210-0980
450SX-F/XC-F 03-15	520	14/52	48	1210-0977
450EXC/XC-W 03-11	520	14/51	50	1210-0978
450MXC/XC 03-06	520	14/50	51	1210-0979
450EXC-R 08-11	520	14/45	52	1210-0980
450XCR-W 08	520	14/50		
500 SX 92	520	-	48	1210-0977
505SXF/XCF 07-08	520	14/52	50	1210-0978
550 DXC,MXC 92-97	520	14/52	51	1210-0979
			52	1210-0980
520 SX,EXC 00-02	520	14/50	48	1210-0977
525SX/EXC/MXC/SMC 03-07	520	14/48	50	1210-0978
530EXC-R 08-11	520	15/45	51	1210-0979
530XCR-W 08-11	520	14/50	52	1210-0980
600/620/640LC4,MX,E,R,RX 90-03	520	-	48	1210-0977
			50	1210-0978
			51	1210-0979
			52	1210-0980
SUZUKI				
DRZ110 03-05	420-86	-	37	1210-0880
DRZ125 03-16	428-122	14/51	51	1210-0890
DRZ125L 03-16	428-122	14/57	57	1210-0891
RM125 80	520-108	12/51	41	1210-0892
RM125 81-82	520-112	-12/51	44	1210-0893
RM125 83-84	520-114	-12/51	47	1210-0894
RM125 85	520-114	12/49	48	1210-0895
RM125 86	520-114	12/51	49	1210-0896
RM125 87	520-114	12/53	50	1210-0897
RM125 88-91	520-114	13/51		
RM125 92-96	520-114	12/49		
RM125 97-99	520-114	12/50		
RM125 00-04	520-114	12/49		
RM125 05	520-114	12/50		
RM125 06-08	520-114	12/51		
DR250 90-93	520-110	13/49	41	1210-0892
DR350 90-93	520-110	14/44	44	1210-0893
DR350 94-99	520-110	15/44	47	1210-0894
			48	1210-0895
			49	1210-0896
			50	1210-0897
DRZ250 01-07	520-112	13/49	41	1210-0892
			44	1210-0893
			47	1210-0894
			48	1210-0895
			49	1210-0896
			50	1210-0897
RM250 81	520-114	14/50	41	1210-0892
RM250 82	820-114	14/49	44	1210-0893
RM250 83	520-116	14/50	47	1210-0894
RM250 87	520-114	14/50	48	1210-0895
RM250 88	520-116	13/50	49	1210-0896
RM250 89-96	520-114	13/49	50	1210-0897
RM250 97-98	520-114	13/50		
RM250 99-00	520-112	13/48		
RM250 01-08	520-114	13/50		
RMX250 89-98	520-114	13/50		
RMZ250 04-06	520-114	13/48	47	1210-0881
			48	1210-0882
			49	1210-0883

MOTORCYCLE STEEL SPROCKET GUIDE (CON'T)

MAKE/MODEL/YEAR SUZUKI (CON'T)	CHAIN	STANDARD GEARING	REAR SIZE	PART #
			50	1210-0884
			51	1210-0885
			52	1210-0886
RMZ250 07-09	520-112	12/48	41	1210-0892
RMZ250 10-16	520-114	13/49	44	1210-0893
			47	1210-0894
			48	1210-0895
			49	1210-0896
			50	1210-0897
DRZ400E 00-07	520-112	14/47	41	1210-0892
DRZ400S 00-16	520-112	15/44	44	1210-0893
DRZ400SM 06-08	520-110	15/41	47	1210-0894
DRZ400SM 14-16	520-112	15/44	48	1210-0895
			49	1210-0896
			50	1210-0897
RMZ450 05-07	520-114	14/49	41	1210-0892
RMZ450 08-16	520-114	13/50	44	1210-0893
RMX450Z 10-12	520-114	13/50	47	1210-0894
			48	1210-0895
			49	1210-0896
			50	1210-0897
YAMAHA				
TTR50E 06-15	420	13/37	35	1210-0903
PW80 83-85	420-84	15/32	37	1210-0904
PW80 91-06	420-84	15/32		
TTR90 00-07	420-86	14/35		
TTR110 08-16	420-90	14/35		
YZ80 80	428-108	14/51	47	1210-0907
YZ80 81-82	428-108	13/44		
YZ80 83	428-110	12/42		
TTR125 17" WHEEL 00-01	428-116	13/49	-	-
TTR125 19" WHEEL 00-01	428-122	13/54	54	1210-0906
TTR125 17" WHEEL 02-09	428-116	13/49	49	1210-0909
TTR125L 19" WHEEL 02-16	428-122	13/54	54	1210-0910
YZ125 99-17	520-112	13/48	46	1210-0861
			47	1210-0862
			48	1210-0863
			49	1210-0864
			50	1210-0865
			51	1210-0866
			52	1210-0867
TW200 87-17	428-122	14/50	47	1210-0907
WR250F 01-06	520-114	13/52	46	1210-0861
WR250F 07-15	520-114	13/50	47	1210-0862
			48	1210-0863
			49	1210-0864
			50	1210-0865
			51	1210-0866
			52	1210-0867
YZ250 99-17	520-114	14/50	46	1210-0861
YZ250F 01-06	520-112	13/48	47	1210-0862
YZ250F 07-11	520-112	13/49	48	1210-0863
YZ250F 12-17	520-114	13/50	49	1210-0864
YZ250X 16-17	520-114	14/50	50	1210-0865
			51	1210-0866
			52	1210-0867
WR400F 99-00	520-114	14/50	46	1210-0861
YZ400F 99	520-114	14/49	47	1210-0862
WR426F 01-02	520-114	14/50	48	1210-0863
YZ426F 00-02	520-114	14/49	49	1210-0864
			50	1210-0865
			51	1210-0866
			52	1210-0867
WR450F 03-06	520-114	14/50	46	1210-0861
WR450F 07-15	520-114	13/50	47	1210-0862
YZ450F 03-04	520-114	14/48	48	1210-0863
YZ450F 05	520-114	14/51	49	1210-0864
YZ450F 06-09	520-114	13/49	50	1210-0865
YZ450F 12-17	520-114	13/48	51	1210-0866
		13/49	52	1210-0867

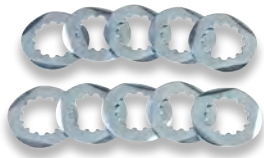

**COUNTERSHAFT
WASHER/SNAP RINGS**

\$0.⁹⁵ - \$2.⁹⁵ ea.

◦ Always have the countershaft lock-washers and snap rings on hand for a front sprocket replacement

COUNTERSHAFT WASHER/SNAP RINGS	
MAKE/MODEL/YEAR	PART #
KAWASAKI	
KX60 83 - 03	0935-0492
KX65 00 - 15	0935-0492
KX80 83 - 00	0935-0492
KX85 01 - 15	0935-0492
KX100 95 - 15	0935-0492
KX125 82 - 93	0935-0492
KX125 94 - 05	0935-0489
KDX200 83 - 85	0935-0492
KDX200 86 - 06	0935-0490
KDX220 97 - 05	0935-0490
KLX250S 09 - 14	0935-0495
KLX250SF 09 - 10	0935-0495
KLX250 94 - 96	0935-0490
KLX300 97 - 02	0935-0490
KLX300 03 - 07	0935-0495
KDX250 91 - 94	0935-0490
KX250 80 - 07	0935-0490
KX250F 04 - 05	0935-0489

COUNTERSHAFT WASHER/SNAP RINGS	
MAKE/MODEL/YEAR	PART #
KAWASAKI (CON'T)	
KX250F 06 - 13	0935-0491
KX250F 14	0935-0486
KLX450R 08 - 09	0935-0488
KX450F 06 - 14	0935-0488
KX500 88 - 04	0935-0490
KL650E(KLR) 97 - 14	0935-0495
KTM	
SX 60 98 - 00	0935-0494
SX 65 98 - 15	0935-0494
XC 65 08 - 09	0935-0494
SX 85 03 - 15	0935-0494
XC 85 08 - 09	0935-0494
SX 105 06 - 11	0935-0494
XC 105 08 - 09	0935-0494
SX 125 98 - 08	0935-0493
SX 125 11 - 15	0935-0493
SXS 125 04	0935-0493
SX 144 07 - 08	0935-0493

COUNTERSHAFT WASHER/SNAP RINGS	
MAKE/MODEL/YEAR	PART #
KTM (CON'T)	
SX 150 09 - 14	0935-0493
XC 150 10 - 14	0935-0493
EGS 200 98 - 99	0935-0496
EXC 200 98 - 05	0935-0493
MXC 200 98 - 03	0935-0493
SX 200 03 - 04	0935-0493
XC 200 06 - 09	0935-0493
XC-W 200 06 - 15	0935-0493
EGS 250 94 - 99	0935-0496
EXC 250 94 - 03	0935-0496
EXC 250 04 - 05	0935-0493
MXC 250 98 - 01	0935-0496
SX 250 94 - 02	0935-0496
SX 250 03 - 15	0935-0493
SXS 250 01	0935-0496
SXS 250 03 - 04	0935-0493
XC 250 06 - 13	0935-0493
XC-W 250 06 - 15	0935-0493
EGS 300 94 - 99	0935-0496
EXC 300 94 - 03	0935-0496
EXC 300 04 - 05	0935-0493
MXC 300 94	0935-0496
MXC 300 96 - 03	0935-0496
MXC 300 04 - 05	0935-0493
SX 300 94	0935-0496
XC 300 06 - 15	0935-0493
XC-W 300 06 - 15	0935-0493
EGS 360 96 - 97	0935-0496
EXC 360 96 - 97	0935-0496
MXC 360 96 - 97	0935-0496
SX 360 96 - 97	0935-0496

COUNTERSHAFT WASHER/SNAP RINGS	
MAKE/MODEL/YEAR	PART #
KTM (CON'T)	
EGS 380 98 - 99	0935-0496
EXC 380 98 - 02	0935-0496
MXC 380 98 - 01	0935-0496
SX 380 98 - 02	0935-0496
SUZUKI	
RM125 92 - 08	0935-0489
RM250 89 - 08	0935-0491
RMX250 89 - 98	0935-0491
RMZ250 04 - 15	0935-0489
DRZ400E 00 - 07	0935-0484
DRZ400S 00 - 13	0935-0484
DRZ400SM 05 - 09	0935-0484
RMX450 10 - 11	0935-0490
RMZ450 05 - 15	0935-0490
YAMAHA	
YZ85 02 - 13	0935-0487
YZ125 87 - 04	0935-0487
YZ125 05 - 15	0935-0486
WR250 91 - 97	0935-0483
WR250F 01 - 14	0935-0486
YZ250 78 - 98	0935-0483
YZ250 99 - 15	0935-0488
YZ250F 01 - 13	0935-0486
WR400F 98 - 00	0935-0488
YZ400F 98 - 99	0935-0488
WR426F 01 - 02	0935-0488
YZ426F 00 - 02	0935-0488
WR450F 03 - 14	0935-0488
YZ450F 03 - 15	0935-0488



CHASE SWEDA

COUNTER SHAFT SEAL KITS

\$14⁹⁵ - \$24⁹⁵

- Kit includes hardened steel bushing, an upgraded seal, an o-ring (where applicable) and a snap ring or lock washer (where applicable)
- Made in the USA



COUNTER SHAFT SEAL KIT

MAKE/MODEL/YEAR	PART #
HONDA	
CR125R 86-03	0935-0437
CR125R 04-07	0935-0436
CR250R 88-07	0935-0435
CRF250R 04-17	0935-0436
CRF250X 04-17	0935-0436
CRF450R 02-16	0935-0435
CRF450X 05-17	0935-0435
CR500R 88-01	0935-0435
HUSABERG	
FE250 13	0935-0428
FE250 14	0935-0430
TE250 11-14	0935-0430
TE300 11-14	0935-0430
FE350 13-14	0935-0428
390FE 10-11	0935-0428
450FE 09-11	0935-0428
450FX 10-11	0935-0428
FE450 14	0935-0428
FE501 13-14	0935-0428
570FE 09-11	0935-0428
570FS 10-11	0935-0428
HUSQVARNA	
TC 85 14-16	0935-0432
TC 125 14-15	0935-0428
TC 125 16	0935-0847
TE 125 15-16	0935-0428
FC 250 14-16	0935-0428
FE 250 14-16	0935-0428
TC 250 14-16	0935-0430
TE 250 14-16	0935-0430
TE 300 14-16	0935-0430
FC 350 14-16	0935-0428
FE 350 15-16	0935-0428
FC 450 14-16	0935-0428
FE 450 14-16	0935-0428
FE 501 14-16	0935-0428
FE 501S 15-16	0935-0428
KAWASAKI	
KX60 83-03	0935-0444
KX65 00-04	0935-0444
KX65 05-17	0935-0443
KX80 83-00	0935-0444
KX80 BIG WHEEL 92-94	0935-0444
KX85 01-04	0935-0444
KX85 05-17	0935-0443
KX100 95-04	0935-0444
KX100 05-17	0935-0443
KX125 94-05	0935-0442
KDX200 89-06	0935-0841
KDX220 97-05	0935-0841
KDX250 91-94	0935-0441
KLX250R 94-96	0935-0842
KLX250S 06-14	0935-0843
KLX250SF 09-10	0935-0843
KX250 91-07	0935-0441
KX250F 04-05	0935-0440
KX250F 06-13	0935-0439
KX250F 14-16	0935-0604
KLX300R 97-02	0935-0842
KLX300R 03-07	0935-0844
KLX400R 03-04	0935-0450
KLX400SR 03-04	0935-0450

COUNTER SHAFT SEAL KIT (CON'T)

MAKE/MODEL/YEAR	PART #
KAWASAKI (CON'T)	
KLX450R 08-09	0935-0438
KX450F 06-17	0935-0438
KX500 88-04	0935-0845
KLR650 97-07	0935-0846
KLR650 08-14	0935-0846
KLX650R 93-96	0935-0846
KTM	
SX 60 98-00	0935-0434
SX 65 98-08	0935-0434
SX 65 09-17	0935-0433
SXS 65 13-14	0935-0433
XC 65 08	0935-0434
XC 65 09	0935-0433
SX 85 03-17	0935-0432
SXS 85 13-14	0935-0432
XC 85 08-09	0935-0432
SX 105 06-11	0935-0432
XC 105 08-09	0935-0432
SX 125 98-15	0935-0428
SX 125 16-17	0935-0847
SXS 125 04	0935-0428
SX 144 07-08	0935-0428
SX 150 09-15	0935-0428
SX 150 16-17	0935-0847
XC 150 10-14	0935-0428
XC-W 150 17	0935-0847
EGS 200 98-99	0935-0431
EXC 200 98-05	0935-0428
MXC 200 98-03	0935-0428
SX 200 00-04	0935-0428
XC 200 06-09	0935-0428
XC-W 200 06-16	0935-0428
250 SX-F FACTORY EDITION 15	
EGS 250 94-99	0935-0431
EXC 250 94-03	0935-0431
EXC 250 04-05	0935-0430
EXC-G 250 RACING 02-05	
FREERIDE 250 R 15-17	0935-0430
MXC 250 98-01	0935-0431
SX 250 94-02	0935-0431
SX 250 03-16	0935-0430
SX 250 17	0935-0428
SX-F 250 05-17	0935-0428
SXS 250 01	0935-0431
SXS 250 03-04	0935-0430
XC 250 06-16	0935-0430
XC 250 17	0935-0428
XC-F 250 07-17	0935-0428
XC-FW 250 07-16	0935-0428
XC-W 250 06-16	0935-0430
XC-W 250 17	0935-0428
EGS 300 94-99	0935-0431
EXC 300 94-03	0935-0431
EXC 300 04-05	0935-0430
MXC 300 94-03	0935-0431
MXC 300 04-05	0935-0430
SX 300 94	0935-0431
XC 300 06-16	0935-0430
XC 300 17	0635-0428
XC-W 300 06-16	0935-0430
XC-W 300 17	0935-0428

COUNTER SHAFT SEAL KIT (CON'T)

MAKE/MODEL/YEAR	PART #
KTM (CON'T)	
XC-W 300 SIX DAYS 15-16	0935-0430
XC-W 300 SIX DAYS 17	0935-0428
EXC-F 350 12-17	0935-0428
SX-F 350 11-17	0935-0428
XC-F 350 11-17	0935-0428
XC-FW 350 12-16	0935-0428
XC-FW 350 SIX DAYS 15-16	0935-0428
EGS 360 96-97	0935-0431
EXC 360 96-97	0935-0431
MXC 360 96-97	0935-0431
SX 360 96-97	0935-0431
EGS 380 98-99	0935-0431
EXC 380 98-02	0935-0431
MXC 380 98-01	0935-0431
SX 380 98-02	0935-0431
EXC 400 00-02	0935-0428
EXC-G 400 04-06	0935-0428
MXC 400 01-02	0935-0428
SX 400 00-02	0935-0428
XC-W 400 07-10	0935-0428
450 SX-F FACTORY EDITION 15-16	
EXC 450 03-11	0935-0428
EXC-G 450 03-07	0935-0428
EXC-R 450 08	0935-0428
MXC-G 450 03-05	0935-0428
SMR 450 05-07	0935-0428
SMS 450 04	0935-0428
SX 450 03-06	0935-0428
SX-F 450 07-12	0935-0429
SX-F 450 13-17	0935-0428
SXS 450 03-04	0935-0428
XC 450 04-07	0935-0428
XC-F 450 08-09	0935-0429
XC-F 450 13-16	0935-0428
XCR-W 450 08	0935-0428
XC-W 450 07-16	0935-0428
EXC 500 12-16	0935-0428
EXC 500 SIX DAYS 16	0935-0428
XC-W 500 12-16	0935-0428
SX-F 505 08	0935-0429
XC-F 505 08-09	0935-0429
EXC 520 00-02	0935-0428
MXC 520 01-02	0935-0428
SX 520 00-02	0935-0428
EXC 525 03-07	0935-0428
MXC-G 525 03-05	0935-0428
SMR 525 05	0935-0428

COUNTER SHAFT SEAL KIT (CON'T)

MAKE/MODEL/YEAR	PART #
KTM (CON'T)	
SX 525 03-06	0935-0428
XC 525 06-07	0935-0428
XC-W 525 07	0935-0428
EXC 530 09-11	0935-0428
EXC-R 530 08	0935-0428
XCR-W 530 08	0935-0428
XC-W 530 09-11	0935-0428
SXS 540 01	0935-0428
SUZUKI	
RM65 03-05	0935-0444
RM125 92-03	0935-0454
RM125 04-08	0935-0451
RM250 89-02	0935-0452
RM250 03-08	0935-0453
RMX250 89-99	0935-0452
RMZ250 04-06	0935-0440
RMZ250 07-12	0935-0451
RMZ250 13-16	0935-0453
DRZ400E 00-03	0935-0450
DRZ400E CA MODEL CV CARB 04-07	0935-0450
DRZ400E NON CA MODELS PUMPER CARB 04-07	0935-0450
DRZ400K 00-03	0935-0450
DRZ400S 00-16	0935-0450
DRZ400SM 05-16	0935-0450
RMX450 10-11	0935-0455
RMZ450 05-16	0935-0455
YAMAHA	
YZ85 02-17	0935-0449
YZ125 87-04	0935-0449
YZ125 05-17	0935-0448
WR250 91-97	0935-0447
WR250F 01-14	0935-0445
WR250F 15-17	0935-0848
YZ250 78-98	0935-0447
YZ250 99-17	0935-0446
YZ250F 01-13	0935-0445
YZ250F 14-17	0935-0848
YZ250FX 15-17	0935-0848
YZ250X 16-17	0935-0446
WR400F 98-00	0935-0423
YZ400F 98-99	0935-0423
WR426F 01-02	0935-0423
YZ426F 00-02	0935-0423
WR450F 03-16	0935-0423
YZ450F 03-17	0935-0423
YZ450FX 16-17	0935-0423



ALUMINUM CHAIN GUIDE

\$43.95

- Replace fragile stock chain guides with these rugged aluminum guides
- Aircraft aluminum withstands hard hits from logs and rocks
- All mounting hardware and wear blocks included (unless noted)
- Replacement wear blocks available - Retail \$14.95
- Made in the USA

CHAIN GUIDES & REPLACEMENT WEAR BLOCKS

MAKE/MODEL/YEAR	CHAIN GUIDE	REPL. LOWER WEAR BLOCK	REPL. UPPER WEAR BLOCK
GAS GAS			
EC125/200/250/300 97-01, 03-17	1231-0426 ¹	1231-0199	M01-017-017
EC125/200/250/300 02	1231-0426	1231-0199	M01-017-017
MC125/250 96-17	1231-0426	1231-0199	M01-017-017
HONDA			
CR125/250/500R 90-04	1231-0421	1231-0198	M01-017-012
CR125/250 05-07	1231-0429	1231-0198	-
CRF250R/X/450R 02-04	1231-0421	1231-0198	M01-017-012
CRF250/450R/X 05-06	1231-0429	1231-0198	-
CRF250/450 07-17	1231-0432	1231-0199	1231-0219
CRF250/450X 07-17	1231-0432	1231-0199	1231-0219
XR250/400/600R 90-04	1231-0427	1231-0198	-
KAWASAKI			
KX125/250/500 84-87	1231-0419	1231-0197	M01-017-010
KX125/250/500 88-96	1231-0422	1231-0197	M01-017-010
KX125/250 97-07	1231-0428	1231-0198	M01-017-019
KX250F/450F 04-08	1231-0428	1231-0198	M01-017-019

CHAIN GUIDES & REPLACEMENT WEAR BLOCKS (CON'T)

MAKE/MODEL/YEAR	CHAIN GUIDE	REPL. LOWER WEAR BLOCK	REPL. UPPER WEAR BLOCK
KAWASAKI (CON'T)			
KX250/450F 09-17	1231-0431	1231-0199	1231-0219
KLX250 94-05/ KLX300 ALL/ KLX650 ALL	1231-0422	1231-0197	M01-017-010
KDX (ALL) 84-88	1231-0419	1231-0197	M01-017-010
KDX (ALL) 89-06	1231-0422	1231-0197	M01-017-010
KLX400 03-09	1231-0424	1231-0199	M01-017-015
KLX450F 08-09	1231-0428	1231-0198	M01-017-019
KX500 97-04	1231-0422	1231-0197	M01-017-010
KTM			
125/200/250/300/360/380 94-07 2-STR	1231-0425 ²	1231-0198	M01-017-017
250/400/450/500/525 4-STR 00-07	1231-0425 ²	1231-0198	M01-017-017
WILL NOT FIT 07 SX/SXF OR RIGHT SIDE DRIVE.			
SUZUKI			
RM125/250 89-91	1231-0422	1231-0197	M01-017-010
RM125/250 99-08	1231-0424	1231-0199	M01-017-015
RMX250 89-97	1231-0422	1231-0197	M01-017-010
RMZ250 04-06	1231-0428	1231-0198	M01-017-019
RMZ250 07-17	1231-0424	1231-0199	M01-017-015
DR350 90-92	1231-0422	1231-0197	M01-017-010
DRZ400 99-17	1231-0424	1231-0199	M01-017-015
RMZ450 07-17	1231-0424	1231-0199	M01-017-015
RMX450Z 10	1231-0424	1231-0199	M01-017-015
YAMAHA			
YZ125/250/490 89-92	1231-0420	1231-0197	M01-017-010
YZ125/250 93-96	1231-0423	1231-0199	-
YZ125/250 97-07	1231-0424	1231-0199	M01-017-015
YZ125/250 08-17	1231-0430	1231-0199	-
WR (ALL) 90-93	1231-0420	1231-0197	M01-017-010
WR250 94-97	1231-0423	1231-0199	-
YZ/WR250F/400F/426F/450F 98-06	1231-0424	1231-0199	M01-017-015
YZ/WR250/450F 07-17	1231-0430	1231-0199	-
YZ250/450FX/WR250/450 17	1231-0430	1231-0199	-

1 - MUST ORDER MOUNT PART # Q1017BRK, \$17.95
2 - DOES NOT FIT SX, SXF 2007



NEW!

PRO CHAIN GUIDES

\$92.95

- Made from high density polyethylene
- Two piece design for easy mounting without chain removal
- Available in black or blue for certain applications
- Mounting hardware included

MAKE/MODEL/YEAR	PART #	COLOR
HONDA		
CRF250 07-16	1231-0803	BLACK
CRF450 07-16	1231-0803	BLACK
HUSQVARNA		
TC125 14-17	1231-0804	BLACK
TE125 14-17	1231-0804	BLACK

PRO CHAIN GUIDES (CON'T)

MAKE/MODEL/YEAR	PART #	COLOR
HUSQVARNA (CON'T)		
FC250 14-17	1231-0804	BLACK
FE250 14-17	1231-0804	BLACK
TC250 14-17	1231-0804	BLACK
TE250 14-17	1231-0804	BLACK
FC350 14-17	1231-0804	BLACK
FE350 14-17	1231-0804	BLACK
FC450 14-17	1231-0804	BLACK
FE450 14-17	1231-0804	BLACK
FE501 14-17	1231-0804	BLACK
KAWASAKI		
KX250F 09-16	1231-0801	BLACK
KX450F 09-16	1231-0801	BLACK
KTM		
125SX 08-17	1231-0804	BLACK
250SX 08-17	1231-0804	BLACK
250SX-F 08-17	1231-0804	BLACK
250XC 08-17	1231-0804	BLACK
300EXC 08-17	1231-0804	BLACK
300XC 08-17	1231-0804	BLACK
350EXC-F 14-17	1231-0804	BLACK
350SX-F 14-17	1231-0804	BLACK
450SX-F 08-17	1231-0804	BLACK
SMERCO		
250SER 14-16	1231-0804	BLACK
250SERF 14-16	1231-0804	BLACK
300SER 14-16	1231-0804	BLACK
300SERF 14-16	1231-0804	BLACK
SUZUKI		
RMZ250 10-16	1231-0805	BLACK
RMZ450 10-16	1231-0805	BLACK
YAMAHA		
YZ125 07-17	1231-0802	BLACK

PRO CHAIN GUIDES (CON'T)

MAKE/MODEL/YEAR	PART #	COLOR
YAMAHA (CON'T)		
WR250F 07-17	1231-0806	BLUE
	1231-0802	BLACK
	1231-0806	BLUE
YZ250 07-17	1231-0802	BLACK
	1231-0806	BLUE
YZ250F 07-17	1231-0802	BLACK
	1231-0806	BLUE
WR450F 07-17	1231-0802	BLACK
	1231-0806	BLUE
YZ450F 07-17	1231-0802	BLACK
	1231-0806	BLUE



CASE SAVERS \$18.⁹⁵ - \$30.⁹⁵

- Sturdy 6061 CNC machined aluminum pieces help to prevent engine case damage
- Better looking and more sturdy than OEM plastic guards
- Mounting bolts included
- Made in the USA

MAKE/MODEL/YEAR	PART #
HONDA	
CR125R 97-07	0950-0014
CRF150R/RB 07-17	0950-0112
CR250R 02-07	0950-0016
CRF250R/X 04-09	0950-0015
CRF250R 10-17	0950-0517
XR400 96-04	M870-40
CRF450R 02-07	0950-0017
CRF450R 08	0950-0015
CRF450R 09-16	0950-0517
CRF450X 05-09, 12-17	0950-0017
KAWASAKI	
KX125 03-05	0950-0022
KX250 03-04	0950-0023
KX250 05-07	0950-0113
KX250F 04-16	0950-0024
KX450F 06-15	0950-0518
SUZUKI	
RM125/250 97-08	0950-0025
RMZ250 04-06	0950-0024
RMZ250 07-16	0950-0520
RMZ450 05-16	0950-0520
YAMAHA	
YZ125 95-04	0950-0018
YZ250 01-17	0950-0020
YZ250X 16-17	0950-0020
WR/YZ250F 01-13	0950-0019
WR250F 15-17	0950-0812
YZ250F 14-17	0950-0812
WR/YZ450F 03-13	0950-0021
WR450F 07-15	0950-0021
WR450F 16	0950-0812
YZ450F 14-17	0950-0812



CASE SAVER GUARDS \$34.⁹⁵

- Made out of highly durable, high temperature, impact resistant nylon
- Offers you the protection you're looking for like no other
- This slim design eliminates the bulky stock cover feel and offers more protection as well
- Available in black with anodized red collars
- Made in the USA

MAKE/MODEL/YEAR	PART #
HONDA	
CRF150R 07-17	0950-0375
HUSQVARNA	
TC/TXC/TE 250/310 10-13	0950-0381
450/510 05-10	0950-0380
KAWASAKI	
KXF250 09-14	0950-0382
KXF450 06-08	0950-0372
KXF450 09-14	0950-0383
SUZUKI	
RMZ250 07-16	0950-0376
RMZ450 08-16	0950-0379
YAMAHA	
YZ250F 07-14	0950-0377
YZ450F 06-09	0950-0374



SLAVE CYLINDER/CASE SAVER \$27.⁹⁵ - \$39.⁹⁵

- CNC machined aluminum is black anodized and contrast cut for stylish, functional protection
- Specialized KTM applications guard hydraulic clutch cylinders and feature knockdown bars to keep your chain in check
- Two-stroke versions come with a knockdown bar, four strokes re-use OEM knockdown bar
- Mounting hardware included
- Made in the USA

MAKE/MODEL/YEAR	PART #
BETA	
RR/XTRAINER 250/300350/390/430/490 13-17	0950-0606
HUSABERG	
250/300 TC 11-14	0950-0194
350 FE 13-14	0950-0371
390/450/570 09-12	0950-0445
450/501 FE 13-14	0950-0194
HUSQVARNA	
125 TC 16-17	0950-0807
125 TE 14-16	0950-0192
150 TE 17	0950-0807
250/300 TC/TE/TX 14-16	0950-0194
250/350 FC/FE 14-15	0950-0371
250/350 FC/FX 16-17	0950-0758
250/350 FE 16	0950-0371
250/300 TC/TE/TX 17	0950-0807
450/501 FC/FE 14-15	0950-0194
450FC 16	0950-0798
450/501 FE 16	0950-0194
KTM	
125/200 ALL 98-07	0950-0148
125/144/150/200 ALL 08-15	0950-0192
125/150 SX/XCW 16-17	0950-0807
200XCW 16	0950-0192
250/300/380 ALL 99-05	0950-0149
250/350 EXC/XCF-W 16	0950-0371
250SX 07-16, 250/300XC/XC-W 08-16, 400/450/500/530XCR-W/EXC 08-16, 450SXF/XCF 12-15	0950-0194
250XCF/XCF-W 07, 450-525EXC 07 (USING 14 TOOTH OR SMALLER SPROCKET)	0950-0152
250/350 SXF/XCF 16-17	0950-0758
250/300 XCW/XC/SX 17	0950-0807
250/400/450/520/525 4-STROKE ALL 00-07 EXCEPT 07 EXC AND SXF	0950-0150
350SXF/XCF/XCF-W/EXC 11-15, 250XCF/SXF 13-15, 250XCW 14-15	0950-0371
450 SXF/XCF 16-17	0950-0806



SEALED CHAIN ROLLERS \$6.⁹⁵ - \$16.⁹⁵

- Reduce the friction dragging down your drivetrain
- Polyurethane roller with 98A durometer hardness for long life
- Precision contact sealed bearings keep water and dirt away
- Rollers 1231-0037, -0039, -0040, -0041 do not use a bearing, but ride directly on the frame boss.
- These rollers, made from Delrin, are self-lubricating and offer significant improvement over the OEM
- Mounting hardware included
- Made in the USA



SEALED CHAIN ROLLERS			
MAKE/MODEL/YEAR	LOWER	UPPER	
COBRA			
CX50 BIG WHEEL 10-13	M795-00	-	
XC50 JR 13	M795-00	-	
XC50 SR 10-13	M795-00	-	
CX65 07-14	M795-00	-	
GAS GAS			
EC125 01 - 11	1231-0036	M795-00	
HALLEY 2T 125 EH 09	1231-0036	M795-00	
HALLEY 2T 125 SM 09	1231-0036	M795-00	
HALLEY 4T 125 EH 09	-	M795-00	
MC125 01 - 09	1231-0036	M795-00	
SM125 03 - 09	1231-0036	M795-00	
EC200 99 - 11	1231-0036	M795-00	
EC250 96 - 11	1231-0036	M795-00	
EC250 12	-	M795-00	
EC250 4T 10 - 12	1231-0036	M795-00	
MC250 99 - 09	1231-0036	M795-00	
SM250 03 - 05	1231-0036	M795-00	
EC300 99 - 12	1231-0036	M795-00	
EC450FE 03 - 05	1231-0036	M795-00	
HALLEY 450 EH 09	1231-0036	M795-00	
HALLEY 450 SM 09	1231-0036	M795-00	
SM450FE 04 - 05	1231-0036	M795-00	
HONDA			
CR80R/RB 96 - 02	1231-0039	-	
CR85R/RB 03 - 07	1231-0039	-	
CR125R 81	M795-10	M795-10	
CR125R 82	1231-0036	1231-0034	
CR125R 83 - 84	1231-0034	1231-0034	
CR125R 85 - 92	1231-0036	1231-0034	
CR125R 93 - 96	1231-0036	1231-0036	
CR125R 97	1231-0039	1231-0036	
CR125R 98	1231-0036	1231-0036	
CR125R 99	1231-0035	1231-0036	
CR125R 00 - 04	1231-0036	1231-0035	
CR125R 05 - 07	1231-0035	1231-0035	
CRF125F 14-17	-	1231-0041	
CRF150F 03 - 17	-	1231-0041	
CRF150R/RB 07 - 17	1231-0039	-	
CRF230F 03 - 17	-	1231-0041	
CR250R 81	M795-10	M795-10	
CR250R 82	1231-0035	1231-0035	
CR250R 83 - 84	1231-0034	1231-0034	
CR250R 85 - 91	1231-0036	1231-0034	

SEALED CHAIN ROLLERS (CON'T)

MAKE/MODEL/YEAR	LOWER	UPPER
HONDA (CON'T)		
CR250R 92 - 97	1231-0036	1231-0036
CR250R 98	1231-0036	1231-0034
CR250R 99 - 01	1231-0036	1231-0035
CR250R 02 - 03	1231-0035	1231-0036
CR250R 04	1231-0035	1231-0038
CR250R 05 - 07	1231-0399	1231-0038
CRF250R 04	1231-0035	1231-0035
CRF250R 05 - 09	1231-0399	1231-0035
CRF250R 10 - 11	1231-0220	1231-0220
CRF250R 12 - 13	1231-0399	1231-0220
CRF250R 14	1231-0220	1231-0399
CRF250R 15	1231-0220	1231-0220
CRF250R 16-17	1231-0399	1231-0220
CRF250X 04 - 05	1231-0035	1231-0038
CRF250X 06 - 17	1231-0399	1231-0038
CRM250AR (NOT US MODEL) 96 - 99	1231-0041	1231-0041
XR250R 81	M795-10	M795-10
XR400R 96 - 04	1231-0036	1231-0041
CR450R 81	M795-10	M795-10
CRF450R 02 - 04	1231-0035	1231-0035
CRF450R 05 - 09	1231-0220	1231-0035
CRF450R 10 - 11	1231-0220	1231-0220
CRF450R 12 - 13	1231-0399	1231-0220
CRF450R 14	1231-0220	1231-0399
CRF450R 15	1231-0220	1231-0220
CRF450R 16	1231-0399	1231-0220
CRF450X 05 - 17	1231-0220	1231-0035
CR480R 82 - 83	1231-0035	1231-0035
CR500R 84	1231-0034	1231-0034
CR500R 85 - 01	1231-0036	1231-0034
XR500R 81	M795-10	M795-10
FMX650 (EURO) 05 - 06	M795-00	-
XR650R 00 - 07	M795-00	M795-00
HUSABERG		
450FC 04 - 05	M795-14	M795-14
450FE 04 - 08	M795-14	M795-14
450FS 04-16	M795-14	M795-14
450FS-C 05 - 06	M795-14	M795-14
450FS-E 04-08	M795-14	M795-14
550FE 07 - 08	M795-14	M795-14
550FS-E 07	M795-14	M795-14
650FC 04 - 05	M795-14	M795-14
650FE 04 - 08	M795-14	M795-14
650FS-C 04 - 08	M795-14	M795-14
650FS-E 04 - 08	M795-14	M795-14
HUSQVARNA		
CR125 93-95	-	M795-00
CR125 96 - 13	M795-00	M795-00
SM125 98	M795-00	M795-00
WMX 125 90	-	M795-00
WR125 96 - 13	M795-00	M795-00
WRE125 95	-	M795-00
WXC-WXE 125 92 - 95	-	M795-00
WXE125 90	-	M795-00
WXE-WMX 125 91	-	M795-00
CR250 93-95	-	M795-00
CR250 96 - 04	M795-00	M795-00
TC250 03 - 13	M795-00	M795-00
TE250 03 - 13	M795-00	M795-00
TXC250 08 - 13	M795-00	M795-00
WMX250 90	-	M795-00
WR250 96 - 13	M795-00	M795-00
WXC-WXE 250 92 - 95	-	M795-00
WXE250 90	-	M795-00
WXE-WMX 250 91	-	M795-00
WXE260 91	-	M795-00
WR300 08 - 13	M795-00	M795-00
TE310 09 - 13	M795-00	M795-00
TXC310 12 - 13	M795-00	M795-00
TE350 95	-	M795-00
WXC-WXE 350 92 - 94	-	M795-00
CR360 93	-	M795-00
WR360 96 - 02	M795-00	M795-00
WXC-WXE 360 92 - 95	-	M795-00
SM400R 04	M795-00	M795-00

SEALED CHAIN ROLLERS (CON'T)

MAKE/MODEL/YEAR	LOWER	UPPER
HUSQVARNA (CON'T)		
TE400 01	M795-00	M795-00
TE410 96 - 01	M795-00	M795-00
TE410E 99	M795-00	M795-00
SM450 10	M795-00	M795-00
SM450R 03 - 09	M795-00	M795-00
TC450 03 - 10	M795-00	M795-00
TE450 03 - 10	M795-00	M795-00
TXC450 08 - 10	M795-00	M795-00
SM510 10	M795-00	M795-00
SM510R 05 - 09	M795-00	M795-00
TC510 05 - 09	M795-00	M795-00
TE510 04 - 10	M795-00	M795-00
TXC510 08 - 10	M795-00	M795-00
TE TXC 511 12 - 13	-	M795-00
SM530R 09	M795-00	M795-00
SMR570 01 - 04	M795-00	M795-00
TC570 01 - 02	M795-00	M795-00
TE570 01 - 04	M795-00	M795-00
SM610 01 - 07	M795-00	M795-00
SM-E610 98 - 01	M795-00	M795-00
SMR610 00 - 01	M795-00	M795-00
TC610 96 - 01	M795-00	M795-00
TE610 96 - 07	M795-00	M795-00
TE-E610 99 - 01	M795-00	M795-00
WXC-WXE 610 93 - 95	-	M795-00
KAWASAKI		
KX60 83 - 03	1231-0037	1231-0037
KX65 00 - 17	1231-0040	1231-0037
KDX80 84 - 88	1231-0037	1231-0037
KX80 83 - 00	1231-0037	1231-0037
KX80 BIG WHEEL 92-94	1231-0037	1231-0037
KX85 01 - 17	1231-0040	1231-0040
KX100 95 - 00	1231-0037	1231-0037
KX100 01 - 17	1231-0040	1231-0040
KLX125/L 03 - 06	-	M795-00
KX125 78 - 81	1231-0034	1231-0034
KX125 82 - 83	M795-10	M795-10
KX125 84 - 05	M795-00	M795-00
KDX175 80 - 82	1231-0034	1231-0034
KDX200 83	M795-10	M795-10
KDX200 84 - 06	M795-00	M795-00
KDX220 97 - 05	M795-00	M795-00
KDX250 80	1231-0034	1231-0034
KDX250 81 - 83	M795-10	M795-10
KDX250 84-94	M795-00	M795-00
KLX250 79 - 80	1231-0034	1231-0034
KLX250 94 - 96	-	M795-00
KLX250S 06 - 14	-	M795-00
KLX250SF 09 - 10	-	M795-00
KX250 78 - 81	1231-0034	1231-0034
KX250 82	M795-10	M795-10
KX250 83	-	M795-10
KX250 84 - 07	M795-00	M795-00
KX250F 04 - 06	M795-00	M795-00
KX250F 07 - 17	1231-0220	1231-0220
KLX300(R) 97 - 07	-	M795-00
KDX400 79 - 80	1231-0034	1231-0034
KLX400R 03 - 04	M795-00	M795-10
KLX400SR 03 - 04	M795-00	M795-10
KDX420 81	1231-0034	1231-0034
KX420 80 - 81	1231-0034	1231-0034
KDX450 82	1231-0034	-
KLX450R 08 - 09	1231-0220	1231-0220
KX450F 06	M795-00	M795-00
KX450F 07 - 17	1231-0220	1231-0220
KX500 83	M795-00	M795-10
KX500 84 - 04	M795-00	M795-10
KTM		
EGS 125 93 - 99	M795-14	M795-14
EXC 125 93 - 05	M795-14	M795-14
EXC 125 06 - 08	-	M795-14
EXE 125 00 - 01	M795-14	M795-14
SX 125 93 - 05	M795-14	M795-14
SX 125 06 - 07	-	M795-14
SXS 125 04	M795-14	M795-14

CONTINUED ON NEXT PAGE

SEALED CHAIN ROLLERS (CON'T)		
MAKE/MODEL/YEAR	LOWER	UPPER
KTM (CON'T)		
EGS 200 98 - 99	M795-14	M795-14
EXC 200 98 - 05	M795-14	M795-14
MXC 200 98 - 03	M795-14	M795-14
SX 200 00 - 04	M795-14	M795-14
XC 200 06 - 07	-	M795-14
XC-W 200 06 - 07	-	M795-14
EGS 250 94 - 99	M795-14	M795-14
EXC 250 94 - 02	M795-14	M795-14
EXC 250 03 - 05	-	M795-14
EXC-G 250 RACING 02	M795-14	M795-14
EXC-G 250 RACING 03 - 05	-	M795-14
MXC 250 98 - 01	M795-14	M795-14
SX 250 94 - 02	M795-14	M795-14
SX 250 03 - 07	-	M795-14
SX-F 250 05 - 07	-	M795-14
SXS 250 01	M795-14	M795-14
SXS 250 03 - 04	-	M795-14
XC 250 06 - 07	-	M795-14
XC-F 250 07	-	M795-14
XC-FW 250 06-07	-	M795-14
XC-W 250 06 - 07	-	M795-14
EGS 300 94 - 99	M795-14	M795-14
EXC 300 94 - 02	M795-14	M795-14
EXC 300 03 - 05	-	M795-14
MXC 300 94-02	M795-14	M795-14
MXC 300 03 - 05	-	M795-14
SX 300 94	M795-14	M795-14
XC 300 06 - 07	-	M795-14
XC-W 300 06 - 07	-	M795-14
EGS 360 96 - 97	M795-14	M795-14
EXC 360 96 - 97	M795-14	M795-14
MXC 360 96 - 97	M795-14	M795-14
SX 360 96 - 97	M795-14	M795-14
EGS 380 98 - 99	M795-14	M795-14
EXC 380 98 - 02	M795-14	M795-14
MXC 380 98 - 01	M795-14	M795-14
SX 380 98 - 02	M795-14	M795-14
COMP. 400 95 - 99	M795-14	M795-14
DUKE 400 94 - 95	M795-14	M795-14
EGS 400 94 - 97	M795-14	M795-14
EGS-E 400 97	M795-14	M795-14
EXC 400 94 - 02	M795-14	M795-14
EXC-G 400 04 - 05	M795-14	M795-14
EXC-G 400 06	-	M795-14
LC4 400 98 - 99	M795-14	M795-14
LC4-E 400 00 - 01	-	1231-0036
MXC 400 01 - 02	M795-14	M795-14
RXC 400 95 - 98	M795-14	M795-14
SC 400 00	M795-14	M795-14
SX 400 98 - 02	M795-14	M795-14
SXC 400 97 - 00	M795-14	M795-14
TXC 400 98	M795-14	M795-14
XC-W 400 07	-	M795-14
EXC 440 94 - 95	M795-14	M795-14
MXC 440 94	M795-14	M795-14
SX 440 94	M795-14	M795-14
EXC 450 03	-	M795-14
EXC-G 450 05 - 07	-	M795-14
MXC-G 450 03 - 05	-	M795-14
SMR 450 05 - 07	-	M795-14
SMS 450 03	-	M795-14
SX 450 03 - 06	-	M795-14
SX-F 450 07	-	M795-14
SXS 450 03	-	M795-14
SXS 450 04	M795-14	M795-14
XC 450 04 - 07	-	M795-14
XC-W 450 07	-	M795-14
EXC 520 00 - 02	M795-14	M795-14
MXC 520 01 - 02	M795-14	M795-14
SX 520 00 - 02	M795-14	M795-14
EXC 525 03 - 07	-	M795-14
MXC-G 525 03 - 05	-	M795-14
SMR 525 05	-	M795-14
SX 525 03 - 06	-	M795-14
XC 525 06 - 07	-	M795-14

SEALED CHAIN ROLLERS (CON'T)		
MAKE/MODEL/YEAR	LOWER	UPPER
KTM (CON'T)		
XC-W 525 07	-	M795-14
SXS 540 01-02	M795-14	M795-14
SXS 540 03-06	-	M795-14
MXC 550 94-96	M795-14	M795-14
SMR 560 06 - 07	-	M795-14
COMP LIMITED 620 97	M795-14	M795-14
COMP. 620 94 - 99	M795-14	M795-14
EGS 620 94 - 97	M795-14	M795-14
EGS-E 620 97	M795-14	M795-14
EXC 620 94 - 95	M795-14	M795-14
LC4 620 97 - 98	M795-14	M795-14
LC4 COMP 620 99	-	1231-0036
LC4 SUPER MOTO 620 99	-	1231-0036
RXC 620 95 - 97	M795-14	M795-14
SUPER MOTO 620 98	M795-14	M795-14
SX 620 97 - 99	M795-14	M795-14
SXC 620 97	M795-14	M795-14
TXC 620 98	M795-14	M795-14
SXC 625 03 - 05	-	1231-0036
ADVENTURE 640 98	-	M795-14
ADVENTURE 640 99 - 07	-	1231-0036
LC4 640 05	-	1231-0036
SUPER MOTO 640 99	-	1231-0036
ADVENTURE 950 03 - 06	-	1231-0036
SUPER ENDURO 950 07	-	1231-0036
ADVENTURE 990 07 - 13	-	1231-0036
SUPERMOTO 990 10 - 11	-	1231-0036
SHERCO		
ENDURO 50 06-16	M795-14	-
ENDURO 250 SE	-	-
2-STROKE 14-16	M795-14	M795-14
ENDURO 250 SE FS 14-16	M795-14	M795-14
ENDURO 2.5I 08 - 13	M795-14	M795-14
SX 2.5I 10	M795-14	M795-14
ENDURO 300 SE	-	-
2-STROKE 14-16	M795-14	M795-14
ENDURO 300 SE FS 14-16	M795-14	M795-14
ENDURO 3.0I 10 - 14	M795-14	M795-14
ENDURO 4.5I 04 - 16	M795-14	M795-14
SUPERMOTARD		
4.5I 04 - 08	M795-14	M795-14
ENDURO 5.1I 07 - 15	M795-14	M795-14
SUPERMOTARD		
5.1I 07 - 08	M795-14	M795-14
SUZUKI		
RM60 03	1231-0037	1231-0037
RM65 03 - 05	1231-0037	1231-0037
RM80 80 - 86	M795-00	M795-00
RM80 87 - 01	1231-0036	1231-0036
RM85/L 03 - 16	1231-0036	1231-0036
DR100 83 - 90	-	M795-00
RM100 79 - 81	M795-10	M795-10
RM100 03	1231-0040	1231-0040
DR-Z125/L 03 - 16	-	M795-00
RM125 81 - 83	M795-10	M795-10
RM125 84 - 85	M795-10	1231-0034
RM125 86	1231-0034	1231-0034
RM125 87 - 88	M795-10	M795-10
RM125 89	1231-0036	M795-10
RM125 90 - 00	M795-10	M795-10
RM125 01 - 08	M795-00	M795-00
DR250 82 - 93	M795-10	M795-10
DR250S 90 - 95	M795-10	M795-10
DRZ250 01 - 07	M795-10	M795-00
PE250 80 - 81	M795-10	M795-10
RM250 80 - 83	M795-10	M795-10
RM250 84 - 85	M795-10	1231-0034
RM250 86 - 88	M795-10	M795-10
RM250 89	1231-0036	M795-10
RM250 90 - 00	M795-10	M795-10
RM250 01 - 08	M795-00	M795-00
RMX250 89 - 98	M795-10	M795-10
RMZ250 04 - 10	M795-00	M795-00
RMZ250 11 - 12	M795-00	1231-0036
RMZ250 13-16	M795-00	M795-10
DR350 90 - 99	M795-10	M795-10

SEALED CHAIN ROLLERS (CON'T)		
MAKE/MODEL/YEAR	LOWER	UPPER
SUZUKI (CON'T)		
DR350SE 90 - 98	M795-10	M795-10
DR350SE 97 - 99	M795-10	1231-0036
DR400 80	M795-10	M795-10
DRZ400E 00 - 07	M795-10	M795-00
DRZ400K 00 - 03	M795-10	M795-00
DRZ400S 00 - 16	M795-10	M795-00
DRZ400SM 05 - 16	M795-10	M795-00
RM400 80	M795-10	M795-10
RMX450 10 - 11	M795-00	M795-00
RMZ450 05 - 10	M795-00	M795-00
RMZ450 11 - 12	M795-00	1231-0036
RMZ450 13-16	M795-00	M795-10
RM465 81 - 82	M795-10	M795-10
DR500 81 - 83	M795-10	M795-10
RM500 83	M795-10	M795-10
RM500 84	M795-10	1231-0034
DR650SE 90 - 95	1231-0036	M795-10
DR650SE 96 - 16	M795-00	M795-00
TM		
MX 85 06-09	M795-00	M795-00
EN 125 96 - 07	M795-00	M795-00
MX 125 96 - 07	M795-00	M795-00
SMX 125 05 - 07	M795-00	-
EN 250 96 - 07	M795-00	M795-00
EN 250F 02 - 07	M795-00	M795-00
MX 250 96 - 07	M795-00	M795-00
MX 250F 02 - 07	M795-00	M795-00
EN 300 97 - 07	M795-00	M795-00
MX 300 97 - 07	M795-00	M795-00
EN 400F 02 - 03	M795-00	M795-00
MX 400F 02 - 03	M795-00	M795-00
EN 450F 04 - 07	M795-00	M795-00
MX 450F 04 - 07	M795-00	M795-00
SMX 450F 05 - 07	M795-00	-
EN 530F 02 - 07	M795-00	M795-00
MX 530F 02 - 07	M795-00	M795-00
SMX 660 06 - 07	M795-00	-
SMX 660S 05	M795-00	-
YAMAHA		
YZ80 81 - 82	-	M795-10
YZ80 83 - 01	-	1231-0037
YZ85 02 - 17	-	1231-0037
YZ100 82 - 83	1231-0036	-
TT125 00	-	1231-0037
TTR125 DRUM BRAKE 00 - 09	-	1231-0037
TTR125L DISC BRAKE 00 - 16	-	1231-0037
YZ125 78 - 80	M795-10	M795-10
YZ125 81 - 82	1231-0036	-
YZ125 83 - 85	1231-0037	-
YZ125 86	1231-0036	1231-0036
YZ125 87 - 88	1231-0035	1231-0036
YZ125 89 - 92	1231-0035	1231-0035
YZ125 93 - 17	1231-0035	1231-0036
IT175 80 - 81	M795-10	-
IT175 82 - 83	1231-0036	-
IT200 84 - 86	1231-0036	-
WR200 92	1231-0037	1231-0037
TT225 86 - 87	1231-0036	-
TTR225 99 - 04	1231-0036	-
XT225 92 - 07	1231-0036	-
TTR230 05 - 16	-	1231-0036
IT250 80	-	M795-10
IT250 81	1231-0036	1231-0036
IT250 82	M795-00	M795-00
IT250 83	1231-0036	1231-0036
TTR250 99 - 06	-	1231-0036
WR250 91 - 93	1231-0035	1231-0035
WR250 94 - 97	1231-0035	1231-0036
WR250F 01 - 17	1231-0035	1231-0036
WR250R DUAL SPORT 08 - 11	1231-0036	1231-0037
WR250R DUAL SPORT 12 - 17	1231-0037	1231-0037
WR250X SUPERMOTO 08 - 11	1231-0036	1231-0037

SEALED CHAIN ROLLERS (CON'T)		
MAKE/MODEL/YEAR	LOWER	UPPER
YAMAHA (CON'T)		
XT250 84	1231-0036	1231-0036
YZ250 78 - 81	1231-0037	1231-0037
YZ250 82	1231-0037	-
YZ250 83 - 86	1231-0037	1231-0037
YZ250 87 - 92	1231-0035	1231-0035
YZ250 93 - 17	1231-0035	1231-0036
YZ250F 01 - 17	1231-0035	1231-0036
YZ250FX 15-17	1231-0035	1231-0036
YZ250X 16-17	1231-0035	1231-0036
TT350 86 - 87	1231-0036	1231-0036
TY350 85 - 86	M795-00	M795-00
XT350 85 - 00	1231-0036	1231-0036

SEALED CHAIN ROLLERS (CON'T)		
MAKE/MODEL/YEAR	LOWER	UPPER
YAMAHA (CON'T)		
IT400 79	-	M795-10
WR400F 98	1231-0036	1231-0035
WR400F 99 - 00	1231-0035	1231-0036
YZ400 77 - 79	M795-10	M795-10
YZ400F 98 - 99	1231-0035	1231-0036
IT425 80	-	M795-10
WR426F 01 - 02	1231-0035	1231-0036
YZ426F 00 - 02	1231-0035	1231-0036
WR450F 03 - 16	1231-0035	1231-0036
YZ450F 03 - 17	1231-0035	1231-0036
YZ450FX 06-17	1231-0035	1231-0036
IT465 81 - 82	M795-00	M795-00

SEALED CHAIN ROLLERS (CON'T)		
MAKE/MODEL/YEAR	LOWER	UPPER
YAMAHA (CON'T)		
YZ465 80	M795-10	M795-10
YZ465 81	1231-0036	1231-0036
IT490 83 - 84	1231-0036	1231-0036
YZ490 82	M795-00	-
YZ490 83 - 86	1231-0036	1231-0036
YZ490 87 - 90	1231-0035	1231-0035
WR500 92 - 93	1231-0035	1231-0035
XT550 82 - 83	-	1231-0036
TT600 83 - 86	1231-0036	1231-0036
XT600 84 - 89	1231-0036	1231-0036
XT600 90 - 95	M795-00	1231-0036

CHAIN ROLLER DIMENSIONS				
MOOSE PART #	DESCRIPTION	ID(MM)	OD(MM)	W(MM)
M795-00	CHAIN ROLLER, 34MM, BLACK	8	34	28
M795-10	CHAIN ROLLER, 38MM, BLACK	8	38	28
M795-14	CHAIN ROLLER, KTM, BLACK	8	38	20
1231-0034	CHAIN ROLLER, 43-28MM, BLACK	8	43	28
1231-0035	CHAIN ROLLER, 43-24MM, BLACK	8	43	24
1231-0036	CHAIN ROLLER, 34-24MM, BLACK	8	34	24
1231-0037	CHAIN ROLLER, 34-24MM, BLACK	14	34	24

CHAIN ROLLER DIMENSIONS				
MOOSE PART #	DESCRIPTION	ID(MM)	OD(MM)	W(MM)
1231-0038	CHAIN ROLLER, 34-23MM 04 CR250	8	34	23
1231-0039	CHAIN ROLLER, 25-20MM DELRIN	12	25	20
1231-0040	CHAIN ROLLER, 28-24MM DELRIN	14	28	24
1231-0041	CHAIN ROLLER, 26-24MM DELRIN	8	24	25.5
1231-0220	CHAIN ROLLER	8	38	24
1231-0399	CHAIN ROLLER	8	34	23

THORN DEVLIN



APPAREL

RIDER ARMOR

YOUTH

LUGGAGE & PACKS

BIKE BODY

BIKE CONTROLS

BIKE SUSPENSION

BIKE BRAKING

BIKE DRIVE

BIKE BEARINGS

BIKE ENGINE

BIKE ELECTRICAL

BIKE EXHAUST

BIKE WHEELS

ATV BODY

ATV CONTROLS

ATV BRAKING

ATV DRIVE

ATV SUSPENSION

ATV BEARINGS

ATV ENGINE

ATV ELECTRICAL

ATV EXHAUST

ATV WHEELS

GARAGE

PROMO

SIZING CHART



THE AGROID | KAWASAKI KX250F

RIBBED SEAT COVER | 50 TOOTH REAR SPROCKET | LOCK ON GRIPS | GRIP DONUTS | DC8 CLUTCH ASSEMBLY
FLEX BRAKE LEVER | PRO SKID PLATE | XCR FRONT WHEEL - 21" | XCR REAR WHEEL - 18" | RADIATOR HOSE KIT
520 RXP CHAIN | SPROCKET BOLT KIT | COMPETITION HANDLEBARS | CROSSBAR PAD | HYBRID FOOTPEGS
FORGED SHIFT LEVER | BRAKE PEDAL | KICKSTARTER | GAS CAP | VENT CAP | FUNDAMENTAL BIKE STAND





APPAREL

RIDER
ARMOR

YOUTH

LUGGAGE &
PACKS

BIKE
BODY

BIKE
CONTROLS

BIKE
SUSPENSION

BIKE
BRAKING

BIKE
DRIVE

BIKE
BEARINGS

BIKE
ENGINE

BIKE
ELECTRICAL

BIKE
EXHAUST

BIKE
WHEELS

ATV
BODY

ATV
CONTROLS

ATV
BRAKING

ATV
DRIVE

ATV
SUSPENSION

ATV
BEARINGS

ATV
ENGINE

ATV
ELECTRICAL

ATV
EXHAUST

ATV
WHEELS

GARAGE

PROMO

SIZING
CHART

WHEEL BEARING & SEAL KITS (CON'T)		
MAKE/MODEL/YEAR	FRONT	REAR
KAWASAKI (CON'T)		
KLX110 02 - 17	A25-1165	A25-1400
KLX110L 10 - 17	A25-1165	A25-1400
KLX125 03 - 06	0215-0069	0215-0186
KLX125L 03 - 06	0215-0070	0215-0186
KX125 78 - 79	A25-1177	A25-1345
KX125 80 - 81	A25-1177	A25-1055
KX125 82	A25-1194	A25-1345
KX125 83 - 84	A25-1194	-
KX125 85	A25-1093	-
KX125 86 - 92	A25-1093	A25-1223
KX125 93 - 96	A25-1079	A25-1223
KX125 97 - 02	A25-1079	A25-1224
KX125 03 - 05	A25-1079	A25-1406
KLX140/L 08 - 17	A25-1181	A25-1033
KLX140G 17	A25-1181	A25-1033
KDX175 80 - 82	-	A25-1055
KDX200 83 - 85	A25-1143	-
KDX200 86 - 88	0215-0102	-
KDX200 89 - 92	0215-0102	A25-1223
KDX200 93-06	-	A25-1223
KDX220 97 - 05	-	A25-1223
KDX250 83 - 84	A25-1143	A25-1345
KDX250 91	0215-0102	A25-1223
KDX250 92-94	-	A25-1223
KLR250 85 - 05	0215-0103	A25-1055
KLX250 79 - 80	A25-1177	-
KLX250 94 - 96	-	A25-1223
KLX250S 06 - 14	-	A25-1223
KLX250SF 09 - 10	-	A25-1223
KX250 74 - 75	-	A25-1197
KX250 82 - 83	A25-1142	A25-1345
KX250 84	A25-1194	A25-1345
KX250 85	A25-1093	-
KX250 86 - 92	A25-1093	A25-1223
KX250 93 - 96	A25-1079	A25-1223
KX250 97 - 02	A25-1079	A25-1224
KX250 03 - 07	A25-1079	A25-1406
KX250F 04 - 17	A25-1079	A25-1406
KLX300(R) 97 - 07	-	A25-1223
KLX400 03	A25-1079	A25-1117
KLX450R 08 - 09	A25-1079	A25-1406
KX450F 06 - 17	A25-1079	A25-1406
KX500 83 - 84	A25-1194	A25-1345
KX500 85	A25-1093	-
KX500 86 - 93	A25-1093	A25-1223
KX500 94 - 04	A25-1079	A25-1224
KL600 84 - 86	A25-1142	A25-1055
KL650 A (KLR) 87 - 07	0215-0103	A25-1056
KL650 B (KLR) 90 - 91	A25-1142	A25-1056
KL650 E (KLR) 08 - 17	0215-0103	A25-1056
KLX650 C 93 - 96	0215-0102	-
KLX650D1 96	0215-0102	A25-1223
KLX650R 93 - 96	0215-0102	A25-1223
KTM		
50 SX 06 - 11	A25-1143	A25-1143
50 SX 12 - 14	A25-1135	A25-1143
50 SX 15-17	A25-1135	0215-1022
50 SX 11 - 12	A25-1143	A25-1143
50 SX 13 - 14	A25-1135	A25-1143
JR ADV 50 01 - 03	A25-1009	A25-1009
MINI ADV 50 97 - 07	A25-1009	A25-1009
SM 50 06	A25-1143	A25-1143
SR ADV 50 02 - 03	A25-1009	A25-1009
SR ADV 50 04 - 07	A25-1143	A25-1009
SX 50 MINI 08	A25-1143	A25-1009
SX 50 MINI 09 - 11	A25-1143	A25-1143
SX 50 MINI 12 - 14	A25-1135	A25-1143
SX 50 MINI 15-17	A25-1135	0215-1022
SX PRO JR 50 98 - 01	A25-1009	A25-1009
SX PRO JR 50 02 - 08	A25-1143	A25-1009
SX PRO JR 50 09	A25-1143	A25-1143
SX PRO SR 50 98 - 99	A25-1009	A25-1009
SX PRO SR 50 02 - 03	A25-1143	A25-1009
SX PRO SR 50 04 - 05	A25-1143	A25-1143
SX SR 50 00	A25-1009	A25-1009
SXR PRO JR 50 97	A25-1009	A25-1009
SXR PRO SR 50 97	A25-1009	A25-1009

WHEEL BEARING & SEAL KITS (CON'T)		
MAKE/MODEL/YEAR	FRONT	REAR
KTM (CON'T)		
SX 60 98 - 00	A25-1135	-
SX 65 98 - 99	A25-1135	-
SX 65 00 - 17	A25-1135	A25-1345
SX 65 13 - 14	A25-1135	A25-1345
XC 65 08 - 09	A25-1135	A25-1345
SX 85 03 - 11	A25-1063	A25-1273
SX 85 12 - 17	A25-1406	A25-1273
SX 85 BW 13-15	A25-1406	A25-1273
SX 85 13 - 14	A25-1406	A25-1273
XC 85 08 - 09	A25-1063	A25-1273
SX 105 06 - 11	A25-1063	A25-1273
XC 105 08 - 09	A25-1063	A25-1273
EGS 125 93 - 99	A25-1061	A25-1273
EXC 125 93 - 99	A25-1061	A25-1273
EXC 125 00 - 02	A25-1080	A25-1273
EXC 125 03 - 09	A25-1402	A25-1273
EXE 125 00 - 01	A25-1080	A25-1273
SX 125 93 - 99	A25-1063	A25-1273
SX 125 00 - 02	A25-1081	A25-1273
SX 125 03 - 17	A25-1402	A25-1273
SX 125 04	A25-1402	A25-1273
SX 144 07 - 08	A25-1402	A25-1273
SX 150 09 - 17	A25-1402	A25-1273
XC 150 10 - 14	A25-1402	A25-1273
XC-W 150 17	A25-1402	A25-1273
EGS 200 98 - 99	A25-1061	A25-1273
EXC 200 98 - 99	A25-1061	A25-1273
EXC 200 00 - 02	A25-1080	A25-1273
MXC 200 03 - 05	A25-1402	A25-1273
MXC 200 98 - 99	A25-1061	A25-1273
MXC 200 00 - 02	A25-1080	A25-1273
MXC 200 03	A25-1402	A25-1273
SX 200 00 - 02	A25-1081	A25-1273
SX 200 03 - 04	A25-1402	A25-1273
XC 200 06 - 09	A25-1402	A25-1273
XC-W 200 06 - 16	A25-1402	A25-1273
EGS 250 94 - 99	A25-1061	A25-1273
EXC 250 94 - 99	A25-1061	A25-1273
EXC 250 00 - 02	A25-1080	A25-1273
EXC 250 03 - 05	A25-1402	A25-1273
EXC-F 250 17	A25-1402	A25-1273
EXC-G 250		
RACING 04 - 05	A25-1402	A25-1273
FREERIDE 250 R 15-17	A25-1406	A25-1273
MXC 250 98 - 99	A25-1061	A25-1273
MXC 250 00 - 01	A25-1080	A25-1273
SX 250 94 - 99	A25-1063	A25-1273
SX 250 00 - 02	A25-1081	A25-1273
SX 250 03 - 17	A25-1402	A25-1273
SX-F 250 05 - 17	A25-1402	A25-1273
250 SX-F FACTORY		
EDITION 15	A25-1402	A25-1273
SX 250 01	A25-1081	A25-1273
SX 250 03 - 04	A25-1402	A25-1273
XC 250 06 - 17	A25-1402	A25-1273
XC-F 250 07 - 17	A25-1402	A25-1273
XC-FW 250 06 - 16	A25-1402	A25-1273
XC-W 250 06 - 17	A25-1402	A25-1273
EGS 300 94 - 99	A25-1061	A25-1273
EXC 300 94 - 99	A25-1061	A25-1273
EXC 300 00 - 02	A25-1080	A25-1273
EXC 300 03 - 05	A25-1402	A25-1273
MXC 300 94-99	A25-1061	A25-1273
MXC 300 00 - 02	A25-1080	A25-1273
MXC 300 03 - 05	A25-1402	A25-1273
SX 300 94	A25-1063	A25-1273
XC 300 06 - 17	A25-1402	A25-1273
XC-W 300 06 - 17	A25-1402	A25-1273
XC-W 300 SIX DAYS 15-17		
DAYS 15-17	A25-1402	A25-1273
EXC-350F 13 - 17	A25-1402	A25-1273
FREERIDE 350		
(EURO) 15	A25-1406	A25-1273
LC4 350 94 - 95	A25-1061	A25-1283
SX-F 350 11 - 17	A25-1402	A25-1273
XC-F 350 12 - 17	A25-1402	A25-1273
XC-FW 350 12 - 16	A25-1402	A25-1273

WHEEL BEARING & SEAL KITS (CON'T)		
MAKE/MODEL/YEAR	FRONT	REAR
KTM (CON'T)		
XC-FW 350 SIX DAYS 15-16		
	A25-1402	A25-1273
EGS 360 96 - 97	A25-1061	A25-1273
EXC 360 96 - 97	A25-1061	A25-1273
MXC 360 96 - 97	A25-1061	A25-1273
SX 360 96 - 97	A25-1063	A25-1273
EGS 380 98 - 99	A25-1061	A25-1273
EXC 380 98 - 99	A25-1061	A25-1273
EXC 380 00 - 02	A25-1080	A25-1273
MXC 380 98	A25-1061	A25-1273
MXC 380 99	A25-1069	A25-1273
MXC 380 00 - 01	A25-1080	A25-1273
SX 380 98 - 99	A25-1063	A25-1273
SX 380 00 - 02	A25-1081	A25-1273
COMP. 400 95 - 99	A25-1061	A25-1283
DUKE 400 94 - 95	A25-1061	A25-1283
EGS 400 94	A25-1061	A25-1283
EGS 400 96 - 97	A25-1061	A25-1283
EGS-E 400 97	A25-1061	A25-1283
EXC 400 94	A25-1061	A25-1283
EXC 400 96	A25-1061	A25-1283
EXC 400 00 - 02	A25-1080	A25-1273
EXC-G 400 04 - 06	A25-1402	A25-1273
LC4 400 98 - 99	A25-1061	A25-1283
LC4-E 400 00	A25-1061	A25-1283
LC4-E 400 01	A25-1080	A25-1283
LSE 400 97	A25-1061	A25-1283
MXC 400 01 - 02	A25-1080	A25-1273
RXC 400 95 - 98	A25-1061	A25-1283
SC 400 00	A25-1080	A25-1273
SX 400 98 - 99	A25-1063	A25-1273
SX 400 00 - 02	A25-1081	A25-1273
SXC 400 97	A25-1061	A25-1273
TXC 400 98	A25-1063	A25-1273
XC-W 400 07	A25-1402	A25-1273
XC-W 400 09 - 10	A25-1402	A25-1273
EXC 440 94 - 95	A25-1061	A25-1273
MXC 440 94	A25-1063	A25-1273
SX 440 94	A25-1063	A25-1273
EXC 450 03 - 11	A25-1402	A25-1273
EXC-F 450 SIX DAYS 17	A25-1402	A25-1273
EXC-G 450 04 - 07	A25-1402	A25-1273
EXC-R 450 08	A25-1402	A25-1273
MXC-G 450 03 - 05	A25-1402	A25-1273
SMR 450 05 - 07	A25-1402	A25-1273
SMS 450 03 - 04	A25-1402	A25-1273
SX 450 03 - 06	A25-1402	A25-1273
SX-F 450 07 - 17	A25-1402	A25-1273
450 SX-F FACTORY		
EDITION 15-16	A25-1402	A25-1273
SX 450 03 - 04	A25-1402	A25-1273
XC 450 04	A25-1402	A25-1273
XC 450 06 - 07	A25-1402	A25-1273
XC-F 450 08 - 16	A25-1402	A25-1273
XCR-W 450 08	A25-1402	A25-1273
XC-W 450 07 - 16	A25-1402	A25-1273
EXC 500 12 - 16	A25-1402	A25-1273
EXC 500 SIX DAYS 16	A25-1402	A25-1273
EXC-F 500 17	A25-1402	A25-1273
LC4 500 91	A25-1063	-
LC4 500 92	A25-1061	-
XC-W 500 12 - 16	A25-1402	A25-1273
SX-F 505 08	A25-1402	A25-1273
XC-F 505 08 - 09	A25-1402	A25-1273
EXC 520 00 - 02	A25-1080	A25-1273
MXC 520 01 - 02	A25-1080	A25-1273
SX 520 00	A25-1080	A25-1273
SX 520 01 - 02	A25-1081	A25-1273
EXC 525 03 - 07	A25-1402	A25-1273
MXC-G 525 03 - 05	A25-1402	A25-1273
SMR 525 05	A25-1402	A25-1273
SX 525 03 - 06	A25-1402	A25-1273
XC 525 06 - 07	A25-1402	A25-1273
XC-W 525 07	A25-1402	A25-1273
EXC 530 10 - 11	A25-1402	A25-1273
EXC-R 530 08 - 09	A25-1402	A25-1273
XCR-W 530 08	A25-1402	A25-1273

WHEEL BEARING & SEAL KITS (CON'T) MAKE/MODEL/YEAR FRONT REAR

WHEEL BEARING & SEAL KITS (CON'T) MAKE/MODEL/YEAR FRONT REAR

WHEEL BEARING & SEAL KITS (CON'T) MAKE/MODEL/YEAR FRONT REAR

STEERING STEM BEARING KITS \$22.95 - \$47.95

- Designed as a drop-in replacement to upgrade OEM ball-type bearings to taper bearings... Tapered roller bearings provide decreased maintenance along with less wear, smoother operation and longer life... Kits come complete with both upper and lower taper bearing cups, cones, and most include top and bottom seals... Made in the USA



STEERING STEM BEARING KITS MAKE/MODEL/YEAR PART # APRILIA BETA

STEERING STEM BEARING KITS (CON'T) MAKE/MODEL/YEAR PART # BETA

STEERING STEM BEARING KITS (CON'T) MAKE/MODEL/YEAR PART # BETA GAS GAS

STEERING STEM BEARING KITS (CON'T) MAKE/MODEL/YEAR PART # GAS GAS

SWINGARM BEARING KITS (CON'T)	
MAKE/MODEL/YEAR	PART #
HONDA (CON'T)	
CR250R 85	A28-1013
CR250R 87	A28-1013
CR250R 88 - 91	A28-1030
CR250R 92 - 01	A28-1039
CR250R 02 - 07	A28-1037
CRF250R 04 - 09	1302-0057
CRF250R 10 - 13	1302-0058
CRF250R 14 - 17	1302-0476
CRF250X 04 - 17	1302-0057
CRF450R 02 - 04	A28-1037
CRF450R 05 - 12	1302-0058
CRF450R 13 - 16	1302-0476
CRF450R 17	1302-0650
CRF450RX 17	1302-0650
CRF450X 05 - 17	1302-0058
CR480R 82 - 83	1302-0359
CR500R 84	1302-0359
CR500R 85	A28-1013
CR500R 87 - 88	A28-1013
CR500R 89 - 01	A28-1030
HUSABERG	
FE250 13 - 14	1302-0158
TE250 11 - 14	1302-0158
TE300 11 - 14	1302-0158
FE350 13 - 14	1302-0158
390FE 10 - 11	1302-0050
450FE 09 - 11	1302-0050
450FX 10 - 11	1302-0050
FE501 13	1302-0158
570FE 09 - 11	1302-0050
570FS 10 - 11	1302-0050
HUSQVARNA	
CR65 12	1302-0175
TC85 14-17	A28-1087
CR125 93	1302-0174
CR125 95 - 08	1302-0174
CR125 09 - 13	1302-0290
SM125 98	1302-0174
TC125 14-15	1302-0158
TC125 16-17	1302-0050
TE125 15-16	1302-0158
WR125 96 - 08	1302-0174
WR125 09 - 13	1302-0290
WRE125 95	1302-0174
WXC-WXE 125 94 - 95	1302-0174
TE150 17	1302-0050
CR250 96 - 04	1302-0174
FC250 14-15	1302-0158
FC250 16-17	1302-0050
FE250 14-16	1302-0158
FE250 17	1302-0050
TC250 03 - 07	1302-0174
TC250 08 - 13	1302-0290
TC250 14-16	1302-0158
TC250 17	1302-0050
TE250 03 - 07	1302-0174
TE250 08 - 13	1302-0290
TE250 14-16	1302-0158
TE250 17	1302-0050
TXC250 08 - 13	1302-0290
WR250 96 - 04	1302-0174
WR250 06 - 13	1302-0174
WXC-WXE 250 94 - 95	1302-0174
TE300 14-16	1302-0158
TE300 17	1302-0050
TX300 17	1302-0050
WR300 08 - 13	1302-0174
TE310 09 - 13	1302-0290
TXC310 12 - 13	1302-0290
FC350 14-15	1302-0158
FC350 16-17	1302-0050
FE350 14-16	1302-0158
FE350 17	1302-0050
FE350 S 15-16	1302-0158
FX350 17	1302-0050
WR360 96 - 02	1302-0174

SWINGARM BEARING KITS (CON'T)	
MAKE/MODEL/YEAR	PART #
HUSQVARNA (CON'T)	
WXC-WXE 360 94 - 95	1302-0174
SM400R 04	1302-0174
FC450 14-17	1302-0050
FE450 14-17	1302-0050
SM450 10	1302-0290
SM450R 03 - 07	1302-0174
SM450R 08 - 09	1302-0290
TC450 03	1302-0174
TC450 04 - 07	1302-0174
TC450 08 - 10	1302-0290
TE450 03 - 07	1302-0174
TE450 08 - 10	1302-0290
TXC450 08 - 10	1302-0290
FE501 14-17	1302-0050
FE501S 15-16	1302-0050
SM510 10	1302-0290
SM510R 05 - 07	1302-0174
SM510R 08 - 09	1302-0290
TC510 05 - 07	1302-0174
TC510 08 - 09	1302-0290
TE510 04 - 07	1302-0174
TE510 10	1302-0290
TXC510 08 - 10	1302-0290
SM530R 09	1302-0290
KAWASAKI	
KX60 83 - 03	A28-1067
KX65 00 - 17	A28-1067
KDX80 84 - 88	A28-1067
KX80 83 - 00	A28-1067
KX80 BIG WHEEL 92-94	A28-1067
KX85 01 - 17	A28-1067
KX85 BIG WHEEL 01-17	A28-1067
KX100 95 - 17	A28-1067
KLX110 02 - 17	1302-0178
KLX110L 10 - 17	1302-0178
KLX125/L 03 - 06	1302-0048
KX125 83	A28-1080
KX125 86 - 91	A28-1080
KX125 94 - 95	A28-1065
KX125 96 - 97	A28-1043
KX125 98	A28-1042
KX125 99 - 05	A28-1044
KDX200 89 - 94	A28-1080
KDX200 95 - 06	A28-1064
KDX220 97 - 05	A28-1064
KDX250 91 - 94	A28-1080
KLX250 94	A28-1080
KLX250 95 - 96	A28-1080
KLX250S 06 - 14	A28-1080
KLX250SF 09 - 10	A28-1080
KX250 83	A28-1080
KX250 86 - 91	A28-1080
KX250 94 - 95	A28-1065
KX250 96 - 97	A28-1043
KX250 98	A28-1042
KX250 99 - 07	A28-1044
KX250F 04 - 05	1302-0049
KX250F 06 - 16	1302-0152
KX250F 17	1302-0651
KLX300(R) 97 - 07	A28-1080
KLX400 03	A28-1047
KLX450R 08 - 09	1302-0152
KX450F 06 - 15	1302-0152
KX450F 16	1302-0621
KX450F 17	1302-0651
KX500 83	A28-1080
KX500 86 - 04	A28-1080
KL650 A (KLR) 87 - 07	1302-0154
KL650 B (KLR) 90 - 91	1302-0154
KL650 E (KLR) 08 - 17	1302-0154
KLX650 C 93 - 96	A28-1065
KLX650D1 96	A28-1065
KLX650R 93 - 96	A28-1065
50 SX 10 - 17	1302-0175

SWINGARM BEARING KITS (CON'T)	
MAKE/MODEL/YEAR	PART #
KTM	
50 SXs 11 - 14	1302-0175
JR ADV 50 01 - 03	1302-0155
MINI ADV 50 97 - 99	1302-0155
MINI ADV 50 00	1302-0155
MINI ADV 50 02 - 07	1302-0155
SM 50 06	1302-0156
SR ADV 50 02 - 07	1302-0155
SX 50 MINI 08	1302-0155
SX 50 MINI 09 - 17	1302-0175
SX PRO JR 50 98 - 08	1302-0155
SX PRO JR 50 09	1302-0175
SX PRO SR 50 98 - 99	1302-0155
SX PRO SR 50 02 - 03	1302-0155
SX PRO SR 50 04 - 08	1302-0156
SX SR 50 00	1302-0155
SXR PRO JR 50 97	1302-0155
SX 60 98 - 00	1302-0175
SX 65 98 - 17	1302-0175
SXs 65 13-14	1302-0175
XC 65 08 - 09	1302-0175
SX 85 03 - 17	A28-1087
SX 85 BW 13-15	A28-1087
SXs 85 13-14	A28-1087
XC 85 08 - 09	A28-1087
SX 105 06 - 11	A28-1087
XC 105 08 - 09	A28-1087
EGS 125 93 - 97	A28-1087
EGS 125 98 - 99	A28-1088
EXC 125 93 - 97	A28-1087
EXC 125 98 - 03	A28-1088
EXC 125 04 - 09	1302-0158
EXE 125 00 - 01	A28-1088
SX 125 93 - 97	A28-1087
SX 125 98 - 03	A28-1088
SX 125 04 - 15	1302-0158
SX 125 16-17	1302-0050
SXs 125 04	1302-0158
SX 144 07 - 08	1302-0158
SX 150 09 - 15	1302-0158
SX 150 16-17	1302-0050
XC 150 10 - 14	1302-0158
XC-W 150 17	1302-0050
EGS 200 98 - 99	A28-1088
EXC 200 98 - 03	A28-1088
EXC 200 04 - 05	1302-0158
MXC 200 98 - 03	A28-1088
SX 200 00 - 03	A28-1088
SX 200 04	1302-0158
XC 200 06 - 09	1302-0158
XC-W 200 06 - 16	1302-0158
EGS 250 94 - 95	A28-1087
EGS 250 96 - 99	A28-1088
EXC 250 94	A28-1087
EXC 250 95 - 03	A28-1088
EXC 250 04 - 05	1302-0158
EXC-F 250 17	1302-0050
EXC-G 250 RACING 04 - 05	1302-0050
FREERIDE 250 R 15-17	A28-1087
MXC 250 98 - 01	A28-1088
SX 250 94 - 95	A28-1087
SX 250 96 - 02	A28-1088
SX 250 03 - 16	1302-0158
SX 250 17	1302-0050
SX-F 250 05 - 15	1302-0158
SX-F 250 16-17	1302-0050
250 SX-F FACTORY EDITION 15	1302-0050
SXs 250 01	A28-1088
SXs 250 03 - 04	1302-0158
XC 250 06 - 16	1302-0158
XC 250 17	1302-0050
XC-F 250 07 - 09	1302-0158
XC-F 250 11 - 15	1302-0158
XC-F 250 16-17	1302-0050

SWINGARM BEARING KITS (CON'T)	
MAKE/MODEL/YEAR	PART #
KTM (CON'T)	
XC-FW 250 07 - 16	1302-0158
XC-W 250 06 - 16	1302-0158
XC-W 250 17	1302-0050
EGS 300 94 - 95	A28-1087
EGS 300 96 - 99	A28-1088
XC 300 94 - 95	A28-1087
EXC 300 96 - 03	A28-1088
EXC 300 04 - 05	1302-0158
MXC 300 94	A28-1087
MXC 300 96 - 03	A28-1088
MXC 300 04 - 05	1302-0158
SX 300 94	A28-1087
XC 300 06 - 16	1302-0158
XC 300 17	1302-0050
XC-W 300 06 - 16	1302-0158
XC-W 300 17	1302-0050
XC-W 300 SIX DAYS 15-16	1302-0158
XC-W 300 SIX DAYS 17	1302-0050
EXC-F 350 12 - 16	1302-0158
EXC-F 350 17	1302-0050
FREERIDE 350 (EURO) 15	A28-1087
LC4 350 94 - 95	A28-1087
SX-F 350 11 - 15	1302-0158
SX-F 350 16-17	1302-0050
XC-F 350 11 - 15	1302-0158
XC-F 350 16-17	1302-0050
XC-FW 350 12 - 16	1302-0158
XC-FW 350 SIX DAYS 15-16	1302-0158
EGS 360 96 - 97	A28-1088
EXC 360 96 - 97	A28-1088
MXC 360 96 - 97	A28-1088
SX 360 96 - 97	A28-1088
EGS 380 98 - 99	A28-1088
EXC 380 98 - 02	A28-1088
MXC 380 98 - 01	A28-1088
SX 380 98 - 02	A28-1088
COMP. 400 95 - 99	A28-1087
DUKE 400 94 - 95	A28-1087
EGS 400 94	A28-1087
EGS 400 96 - 97	A28-1087
EGS-E 400 97	A28-1087
EXC 400 94	A28-1087
EXC 400 96	A28-1087
EXC 400 00 - 02	A28-1087
EXC-G 400 04 - 06	1302-0050
LC4 400 98 - 99	A28-1087
LC4-E 400 00 - 01	A28-1087
LSE 400 97	A28-1087
MXC 400 01 - 02	A28-1087
RXC 400 95 - 98	A28-1087
SC 400 00	A28-1087
SX 400 98 - 02	A28-1087
SXC 400 97	A28-1087
SXC 400 00	A28-1087
TXC 400 98	A28-1087
XC-W 400 07	1302-0050
XC-W 400 09 - 10	1302-0050
EXC 440 94 - 95	A28-1087
MXC 440 94 - 95	A28-1087
SX 440 94	A28-1087
EXC 450 03	A28-1087
EXC 450 04	1302-0050
EXC 450 07	1302-0050
EXC 450 09 - 11	1302-0050
EXC-F 450 SIX DAYS 17	1302-0050
EXC-G 450 04 - 07	1302-0050
EXC-R 450 08	1302-0050
MXC-G 450 03	A28-1087
MXC-G 450 04 - 05	1302-0050
SMR 450 05 - 07	1302-0050
SMS 450 03	A28-1087
SMS 450 04	1302-0050

SWINGARM BEARING KITS (CON'T)

MAKE/MODEL/YEAR	PART #
KTM (CON'T)	
SX 450 03	A28-1087
SX 450 04 - 06	1302-0050
SX-F 450 07 - 12	1302-0158
SX-F 450 13 - 17	1302-0050
450 SX-F FACTORY EDITION 15-16	1302-0050
SXS 450 03	A28-1087
SXS 450 04	A28-1088
XC 450 04	1302-0050
XC 450 06 - 07	1302-0050
XC-F 450 08 - 09	1302-0158
XC-F 450 13	1302-0158
XC-F 450 14 - 16	1302-0050
XCR-W 450 08	1302-0050
XC-W 450 07 - 16	1302-0050
EXC 500 12 - 16	1302-0050
EXC 500 SIX DAYS 16	1302-0050
EXC-F 500 17	1302-0050
XC-W 500 12 - 16	1302-0050
SX-F 505 08	1302-0158
XC-F 505 08 - 09	1302-0158
EXC 520 00 - 02	A28-1087
MXC 520 01 - 02	A28-1087
SX 520 00 - 02	A28-1087
EXC 525 03	A28-1087
EXC 525 04 - 07	1302-0050
MXC-G 525 03	A28-1087
MXC-G 525 04 - 05	1302-0050
SMR 525 05	1302-0050
SX 525 03	A28-1087
SX 525 04 - 06	1302-0050
XC 525 06 - 07	1302-0050
XC-W 525 07	1302-0050
EXC 530 10 - 11	1302-0050
EXC-R 530 08 - 09	1302-0050
XCR-W 530 08	1302-0050
XC-W 530 09 - 11	1302-0050

SWINGARM BEARING KITS (CON'T)

MAKE/MODEL/YEAR	PART #
KTM (CON'T)	
MXC 550 94	A28-1087
SMR 560 06 - 07	1302-0050
COMP LIMITED 620 97	A28-1087
COMP. 620 94 - 99	A28-1087
EGS 620 94 - 97	A28-1087
EGS-E 620 97	A28-1087
EXC 620 94 - 95	A28-1087
LC4 620 97 - 98	A28-1087
LC4 COMP 620 99	A28-1087
LC4 SUPER MOTO 620 99	A28-1087
RXC 620 95 - 97	A28-1087
SUPER MOTO 620 98	A28-1087
SX 620 97 - 99	A28-1087
SXC 620 997	A28-1087
TXC 620 98	A28-1087
SMC 625 06	A28-1087
SXC 625 03 - 05	A28-1087
ADVENTURE 640 98 - 00	A28-1087
ADVENTURE 640 03 - 07	A28-1087
LC4 640 05	A28-1087
SUPER MOTO 640 99	A28-1087
660 RALLYE FACTORY REPL. 06 - 07	A28-1087
SUZUKI	
RM60 03	A28-1067
RM65 03 - 05	A28-1067
RM80 91 - 01	A28-1063
RM85 02	A28-1063
RM85/L 03 - 16	A28-1089
RM100 03	A28-1067
DRZ110 03 - 05	1302-0178
DR-Z125/L 03 - 16	1302-0048
RM125 81 - 88	A28-1008
RM125 92 - 95	A28-1045
RM125 96 - 08	A28-1047

SWINGARM BEARING KITS (CON'T)

MAKE/MODEL/YEAR	PART #
SUZUKI	
RM250 81 - 83	A28-1008
RM250 89 - 95	A28-1045
RM250 96 - 08	A28-1047
RMX250 89 - 98	A28-1045
RMZ250 04 - 06	1302-0049
RMZ250 07 - 16	A28-1047
DRZ400E 00 - 07	A28-1047
DRZ400K 00 - 03	A28-1047
DRZ400S 00 - 16	A28-1047
DRZ400SM 05 - 16	A28-1047
RMX450 10 - 11	A28-1047
RMZ450 05 - 15	A28-1047
RM465 81 - 82	A28-1008
RM500 83 - 84	A28-1008
YAMAHA	
YZ80 99 - 01	A28-1061
YZ85 02 - 17	A28-1061
DT100 74 - 76	0430-0081
YZ100 76 - 81	0430-0081
DT125 78 - 81	0430-0081
IT125 80 - 81	0430-0081
MX125 74 - 76	0430-0081
YZ125 80 - 82	1302-0360
YZ125 94 - 97	A28-1078
YZ125 99 - 01	A28-1073
YZ125 02 - 04	A28-1072
YZ125 05	1302-0160
YZ125 06 - 17	1302-0161
DT175 78 - 81	0430-0081
IT175 80 - 83	1302-0360
MX175 79 - 81	0430-0081
YZ175 76	0430-0081
WR250 91 - 93	A28-1075
WR250 94 - 97	A28-1078
WR250F 01	A28-1073
WR250F 02 - 05	A28-1072
WR250F 06	1302-0163

SWINGARM BEARING KITS (CON'T)

MAKE/MODEL/YEAR	PART #
YAMAHA (CON'T)	
WR250F 07 - 14	1302-0163
WR250F 15-17	1302-0292
YZ250 80 - 82	1302-0360
YZ250 83 - 85	A28-1026
YZ250 88 - 92	A28-1075
YZ250 93 - 97	A28-1078
YZ250 99 - 01	A28-1073
YZ250 02 - 05	A28-1072
YZ250 06 - 17	1302-0163
YZ250F 01	A28-1073
YZ250F 02 - 05	A28-1072
YZ250F 06 - 13	1302-0163
YZ250F 14 - 17	1302-0292
YZ250FX 15-17	1302-0292
YZ250X 16-17	1302-0163
WR400F 99 - 00	A28-1073
YZ400F 99	A28-1073
WR426F 01	A28-1073
WR426F 02	A28-1072
YZ426F 00 - 01	A28-1073
YZ426F 02	A28-1072
WR450F 03 - 05	A28-1072
WR450F 06 - 15	1302-0163
WR450F 16-17	1302-0292
YZ450F 03 - 05	A28-1072
YZ450F 06 - 09	1302-0163
YZ450F 10 - 17	1302-0292
YZ450FX 16-17	1302-0292
IT465 81 - 82	1302-0360
YZ465 80 - 81	1302-0360
IT490 83 - 84	A28-1026
YZ490 82	1302-0360
YZ490 83 - 85	A28-1026
YZ490 88 - 90	A28-1075
WR500 92 - 93	A28-1075



ANDREW DELONG

APPAREL

RIDER ARMOR

YOUTH

LUGGAGE & PACKS

BIKE BODY

BIKE CONTROLS

BIKE SUSPENSION

BIKE BRAKING

BIKE DRIVE

BIKE BEARINGS

BIKE ENGINE

BIKE ELECTRICAL

BIKE EXHAUST

BIKE WHEELS

ATV BODY

ATV CONTROLS

ATV BRAKING

ATV DRIVE

ATV SUSPENSION

ATV BEARINGS

ATV ENGINE

ATV ELECTRICAL

ATV EXHAUST

ATV WHEELS

GARAGE

PROMO

SIZING CHART

LINKAGE BEARING KITS

\$49⁹⁵ - \$79⁹⁵

- Includes the lower shock bearing and all other parts necessary to rebuild the suspension linkage
- 52100 bearing steel and hard plated spacers resist wear and rust
- Each kit includes: the lower shock bearing, all the shafts, seals and spacers in the link, link arm, and lower shock mount



LINKAGE BEARING KITS	
MAKE/MODEL/YEAR	PART #
BETA	
RR 2T 250 13-17	1302-0634
RR 4T 250 05-07	1302-0634
RR 2T 300 13-17	1302-0634
XTRAINER 300 15-17	1302-0634
RR 4T 350 11-17	1302-0634
RR-S 4T 350 17	1302-0634
RR 4T 390 15-17	1302-0634
RR-S 4T 390 17	1302-0634
RS 4T 390 15-16	1302-0634
RR 4T 400 05-14	1302-0634
RS 4T 400 14	1302-0634
RR 4T 430 15-17	1302-0634
RR-S 4T 430 17	1302-0634
RS 4T 430 15-16	1302-0634
RR 4T 450 05-14	1302-0634
RS 4T 480 15-16	1302-0634
RR 4T 498 12-14	1302-0634
RR-S 4T 500 17	1302-0634
RS 4T 500 15-16	1302-0634
RR 4T 520 10-11	1302-0634
RS 4T 520 14	1302-0634
RR 4T 525 05-09	1302-0634
GAS GAS	
EC125 01-11	1302-0044
HALLEY 2T 125 EH 09	1302-0044
HALLEY 2T 125 SM 09	1302-0044
MC125 01-09	1302-0044
SM125 03-09	1302-0044
TXT TRIALS 125 98-17	1302-0182
EC200 99-11	1302-0044
TXT TRIALS 200 98-09	1302-0182
EC250 96-11	1302-0044
EC250 4T 10	1302-0044
MC250 99-09	1302-0044
SM250 03-05	1302-0044
TXT TRIALS 250 98-17	1302-0182
TXT TRIALS 280 98-17	1302-0182
EC300 99-11	1302-0044
TXT TRIALS 300 98-17	1302-0182
EC450FSE 03-06	1302-0044
EC450FSR 07-09	1302-0044
HALLEY 450 EH 09	1302-0044
HALLEY 450 SM 09	1302-0044
MC450FSR 07	1302-0044
PAMPERA 450 07	1302-0044
SM450FSE 04-05	1302-0044
SM450FSR 07-09	1302-0044
HONDA	
CR80R 96-02	A27-1045
CR80RB 97-02	A27-1045
CRF80F 04-13	A27-1091
XR80R 85-03	A27-1091
CR85R/RB 03-07	A27-1045
CRF100F 04-13	A27-1090
XR100R 85-00	A27-1091
XR100R 01-03	A27-1090
CR125R 85-88	A27-1016
CR125R 94-95	A27-1029
CR125R 98-99	A27-1008
CR125R 00-01	A27-1003
CR125R 02-07	1302-0055
CRF125F 14-17	1302-0623

LINKAGE BEARING KITS (CON'T)	
MAKE/MODEL/YEAR	PART #
HONDA (CON'T)	
CR250R 85-87	A27-1016
CR250R 94-95	A27-1029
CR250R 97	A27-1007
CR250R 98-99	A27-1008
CR250R 00-01	A27-1003
CR250R 02-07	1302-0055
CRF250L 13-17	1302-0622
CRF250L ABS 17	1302-0622
CRF250LR RALLY 17	1302-0622
CRF250LR RALLY ABS 17	1302-0622
CRF250R 04-09	1302-0055
CRF250R 10-17	1302-0271
CRF250X 04-17	1302-0055
XR250R 86-95	A27-1046
XR350R 85	A27-1046
CRF450R 02-08	1302-0055
CRF450R 09-16	1302-0271
CRF450R 17	1302-0652
CRF450RX 17	1302-0652
CRF450X 05-17	1302-0055
CR500R 85-88	A27-1016
XR600R 85-00	A27-1046
XR650L 93-16	A27-1046
HUSQVARNA	
CR125 96-01	1302-0348
CR125 02-04	1302-0350
CR125 05-08	1302-0351
CR125 09-13	1302-0338
TC 125 14-17	1302-0341
TE 125 15-16	1302-0341
WR125 01	1302-0348
WR125 02-04	1302-0350
WR125 05-08	1302-0351
WR125 09-13	1302-0338
TE150 17	1302-0341
CR250 97-01	1302-0348
CR250 02-04	1302-0350
FC 250 14-17	1302-0341
FE 250 14-17	1302-0341
TC 250 14-17	1302-0341
TC250 08-13	1302-0338
TE 250 14-17	1302-0341
TE250 08-13	1302-0338
TXC250 08-13	1302-0338
WR250 01	1302-0348
WR250 02-04	1302-0350
WR250 05-13	1302-0351
TE 300 14-17	1302-0341
TX 300 17	1302-0341
WR300 08-13	1302-0351
TE310 09-13	1302-0338
TXC310 12-13	1302-0338
FC 350 14-17	1302-0341
FE 350 14-17	1302-0341
FE 350S 15-16	1302-0341
FX350 17	1302-0341
WR360 01	1302-0348
WR360 02	1302-0350
FC 450 14-17	1302-0341
FE 450 14-17	1302-0341
SM450 10	1302-0338
SM450R 08-09	1302-0338

LINKAGE BEARING KITS (CON'T)	
MAKE/MODEL/YEAR	PART #
HUSQVARNA (CON'T)	
TC450 08-10	1302-0338
TE450 08-10	1302-0338
TXC450 08-10	1302-0338
FE 501 14-17	1302-0341
FE 501S 15-16	1302-0341
SM510 10	1302-0338
SM510R 08-09	1302-0338
TC510 08-09	1302-0338
TE510 09-10	1302-0338
TXC510 08-10	1302-0338
SM530R 09	1302-0338
KAWASAKI	
KX65 02-17	A27-1011
KX80 98-00	A27-1014
KX85 01-17	A27-1014
KX85 BIG WHEEL 01-17	A27-1014
KX100 98-17	A27-1014
KX125 89-92	A27-1040
KX125 94-97	A27-1036
KX125 99-03	A27-1018
KX125 04-05	1302-0047
KDX200 89-94	A27-1040
KDX200 95-06	A27-1036
KDX220 97-05	A27-1036
KDX250 91-94	A27-1040
KX250 89-92	A27-1040
KX250 94-97	A27-1036
KX250 99-03	A27-1018
KX250 04-07	1302-0047
KX250 04-05	1302-0047
KX250F 06-17	1302-0153
KLX400R 03	A27-1043
KLX400SR 03	A27-1043
KLX450R 08-09	1302-0153
KX450F 06-17	1302-0153
KX500 89-04	A27-1040
KTM	
EGS 125 93-97	1302-0157
EXC 125 93-97	1302-0157
SX 125 93-97	1302-0157
SX 125 12-17	1302-0341
SX 150 12-17	1302-0341
XC 150 12-14	1302-0341
EGS 250 94-97	1302-0157
EXC 250 94-97	1302-0157
SX 250 94-97	1302-0157
SX 250 12-17	1302-0341
SX-F 250 11-17	1302-0341
250 SX-F FACTORY EDITION 15	
XC 250 12-17	1302-0341
XC-F 250 11-17	1302-0341
EGS 300 94-97	1302-0157
EXC 300 94-97	1302-0157
MXC 300 94-97	1302-0157
SX 300 94	1302-0157
XC 300 12-17	1302-0341
SX-F 350 11-17	1302-0341
XC-F 350 11-17	1302-0341
EGS 360 96-97	1302-0157
EXC 360 96-97	1302-0157
MXC 360 96-97	1302-0157
SX 360 96-97	1302-0157
EXC-F 450 SIX DAYS 17	
SX-F 450 11-17	1302-0341
XC-F 450 13-17	
450 SX-F FACTORY EDITION 15-16	
1302-0341	
SUZUKI	
RM65 03-05	A27-1011
RM85 05-16	1302-0179
RM85L 05-16	1302-0179
RM100 03	A27-1014
RM125 96-97	A27-1064
RM125 00	A27-1043
RM125 01	1302-0138

LINKAGE BEARING KITS (CON'T)	
MAKE/MODEL/YEAR	PART #
SUZUKI (CON'T)	
RM125 02-03	1302-0139
RM125 04-08	1302-0092
RM250 96-97	A27-1064
RM250 00	A27-1043
RM250 01	1302-0138
RM250 02-03	1302-0139
RM250 04-08	1302-0092
RMZ250 04-06	1302-0047
RMZ250 07-09	1302-0092
RMZ250 10-12	1302-0357
RMZ250 13-16	1302-0475
DRZ400E 00-03	A27-1043
DRZ400E CA MODEL CV CARB 04-07	
A27-1043	
DRZ400E NON CA MODELS PUMPER CARB 2004 - 2006	
A27-1043	
DRZ400K 00-03	A27-1043
DRZ400S 00-16	A27-1043
DRZ400SM 05-16	A27-1043
RMX450 10-11	1302-0357
RMZ450 05-09	1302-0092
RMZ450 10-12	1302-0357
RMZ450 13-16	1302-0475
YAMAHA	
YZ80 93-01	A27-1058
YZ85 02	A27-1058
YZ85 03-17	A27-1095
YZ125 87-88	A27-1080
YZ125 89-92	A27-1084
YZ125 93-00	A27-1088
YZ125 01	A27-1067
YZ125 02-04	A27-1065
YZ125 05	1302-0086
YZ125 06-17	1302-0269
WR250 91-93	A27-1084
WR250 94-97	A27-1088
WR250F 01	A27-1067
WR250F 02-04	A27-1065
WR250F 05	1302-0087
WR250F 07-14	1302-0165
WR250F 15-17	1302-0270
YZ250 88-89	A27-1080
YZ250 90-92	A27-1084
YZ250 93-00	A27-1088
YZ250 01	A27-1067
YZ250 02-04	A27-1065
YZ250 05	1302-0086
YZ250 06-17	1302-0269
YZ250F 01	A27-1067
YZ250F 02-04	A27-1065
YZ250F 05	1302-0087
YZ250F 06	1302-0165
YZ250F 07	1302-0086
YZ250F 08	1302-0165
YZ250F 09	1302-0270
YZ250F 10-13	1302-0339
YZ250F 14-17	1302-0270
YZ250FX 15-17	1302-0270
YZ250X 16-17	1302-0269
WR400F 98-00	A27-1088
YZ400F 98-99	A27-1088
WR426F 01	A27-1067
WR426F 02	A27-1065
YZ426F 00	A27-1088
YZ426F 01	A27-1067
YZ426F 02	A27-1065
WR450F 03-04	A27-1065
WR450F 05	1302-0087
WR450F 07-15	1302-0165
WR450F 16-17	1302-0270
YZ450F 03-04	A27-1065
YZ450F 05	1302-0087
YZ450F 06-08	1302-0165
YZ450F 09-17	1302-0270
YZ450FX 16-17	1302-0270
WR500 92-93	A27-1084

LOWER AND UPPER SHOCK BEARING KITS

\$10.95 - \$42.95

- Kits include the upper and lower shock bearing, seals, spacers, and pins (if required) to rebuild the upper shock link
- Premium design and construction stands up to tough conditions
- Older bearing and seal designs updated to the latest in bearing technology



LOWER & UPPER SHOCK BEARING KITS

MAKE/MODEL/YEAR	LOWER	UPPER
GAS GAS		
EC125 01 - 11	1313-0047	-
HALLEY 2T 125 EH 09	1313-0047	-
HALLEY 2T 125 SM 09	1313-0047	-
MC125 01 - 09	1313-0047	-
SM125 03 - 09	1313-0047	-
EC200 99 - 11	1313-0047	-
EC250 96 - 11	1313-0047	-
EC250 4T 10	1313-0047	-
MC250 99 - 09	1313-0047	-
SM250 03 - 05	1313-0047	-
EC300 99 - 11	1313-0047	-
EC450FSE 03 - 06	1313-0047	-
EC450FSR 07 - 09	1313-0047	-
HALLEY 450 EH 09	1313-0047	-
HALLEY 450 SM 09	1313-0047	-
MC450FSR 07	1313-0047	-
PAMPERA 450 07	1313-0047	-
SM450FSE 04 - 05	1313-0047	-
SM450FSR 07 - 09	1313-0047	-
HONDA		
CR80R 96-02	-	1313-0019
CR80RB 96-02	-	1313-0019
CRF80F 04 - 13	1313-0036	-
XR80R 85 - 03	1313-0036	-
CR85R & RB 03 - 07	-	1313-0019
CRF100F 04 - 09	1313-0036	-
CRF100F 11 - 13	1313-0036	-
XR100R 85 - 03	1313-0036	-
CR125R 85 - 86	A29-1017	-
CR125R 87 - 88	A29-1017	A29-1006
CR125R 89 - 90	-	A29-1006
CR125R 91 - 93	1313-0072	A29-1006
CR125R 96	-	A29-1013
CR125R 97	1313-0017	A29-1013
CR125R 98 - 07	1313-0017	A29-1013
CRF125F 14-17	1313-0152	-
CRF150F 03 - 17	1313-0003	-
CRF150R/RB 07 - 17	-	1313-0019
XR200R 84 - 91	-	A29-1017
CRF230F 03 - 17	1313-0003	-
CRF230L 08 - 09	1313-0003	-
CRF230L 13 - 14	1313-0003	-
CR250R 85	A29-1017	A29-1017
CR250R 86 - 87	A29-1017	-
CR250R 91 - 93	1313-0072	A29-1006
CR250R 94	-	A29-1006
CR250R 97 - 07	1313-0017	A29-1013
CRF250L 13 - 14	1313-0003	-
CRF250L ABS 17	1313-0003	-
CRF250LR RALLY 17	1313-0003	-
CRF250LR RALLY ABS 17	1313-0003	-
CRF250R 04 - 17	1313-0017	A29-1013
CRF250X 04 - 17	1313-0017	A29-1013
XR400R 98 - 04	1313-0003	-
CRF450R 02 - 17	1313-0017	A29-1013
CRF450RX 17	1313-0017	A29-1013
CRF450X 05 - 17	1313-0017	A29-1013
CR500R 85 - 88	A29-1017	-
CR500R 91 - 93	1313-0072	A29-1006
CR500R 94	1313-0072	-
CR500R 95	-	-
CR500R 96 - 01	-	A29-1013
FMX650 (EURO) 05 - 06	1313-0003	-
XR650R 00 - 07	1313-0017	1313-0019

LOWER & UPPER SHOCK BEARING KITS (CON'T)

MAKE/MODEL/YEAR	LOWER	UPPER
HUSABERG		
FE250 13 - 14	A27-1089	1313-0021
TE250 11 - 14	A27-1089	1313-0021
TE300 11 - 14	A27-1089	1313-0021
FE350 13 - 14	A27-1089	1313-0021
390FE 10 - 11	A27-1089	1313-0021
450FE 09 - 11	A27-1089	1313-0021
450FE 14	-	1313-0021
450FX 10 - 11	A27-1089	1313-0021
FE501 13	A27-1089	1313-0021
FE501 14	A27-1089	-
570FE 09 - 11	A27-1089	1313-0021
570FS 10 - 11	A27-1089	1313-0021
HUSQVARNA		
TC85 14-17	1313-0021	1313-0021
CR125 93	1313-0046	-
CR125 95 - 08	1313-0046	-
CR125 09	1313-0061	-
TC125 14-17	1313-0078	1313-0081
TE125 15-16	1313-0078	1313-0081
WR125 96 - 08	1313-0046	-
WR125 09	1313-0061	-
WRE125 95	1313-0046	-
WXC-WXE 125 94 - 95	1313-0046	-
TE150 17	1313-0078	1313-0081
CR250 93	1313-0046	-
CR250 95 - 04	1313-0046	-
TC250 03 - 07	1313-0046	-
TC250 08 - 13	1313-0061	-
FC250 14-17	1313-0078	1313-0081
FE250 14-17	1313-0078	1313-0081
TC250 14-17	1313-0078	1313-0081
TE250 03 - 07	1313-0046	-
TE250 08 - 13	1313-0061	-
TE250 14-17	1313-0078	1313-0081
TXC250 08 - 13	1313-0061	-
WR250 96 - 04	1313-0046	-
WR250 06 - 13	1313-0046	-
WXC-WXE 250 93 - 95	1313-0046	-
TE300 14-17	1313-0078	1313-0081
TX300 17	1313-0078	1313-0081
WR300 08 - 13	1313-0046	-
TE310 09 - 13	1313-0061	-
TXC310 12 - 13	1313-0061	-
FC350 14-17	1313-0078	1313-0081
FE350 14-17	1313-0078	1313-0081
FE350S 15-16	1313-0078	1313-0081
FX350 17	1313-0078	1313-0081
TE350 95	1313-0046	-
WXC-WXE 350 94	1313-0046	-
CR360 93	1313-0046	-
WR360 96 - 02	1313-0046	-
WXC-WXE 360 93 - 95	1313-0046	-
SM400R 04	1313-0046	-
FC450 14-17	1313-0078	1313-0081
FE450 14-17	1313-0078	1313-0081
SM450 10	1313-0061	-
SM450R 03 - 07	1313-0046	-
SM450R 08 - 09	1313-0061	-
TC450 03 - 07	1313-0046	-
TC450 08 - 10	1313-0061	-
TE450 03 - 07	1313-0046	-
TE450 08 - 10	1313-0061	-
TXC450 08 - 10	1313-0061	-
FE501 14-17	1313-0078	1313-0081

LOWER & UPPER SHOCK BEARING KITS (CON'T)

MAKE/MODEL/YEAR	LOWER	UPPER
HUSQVARNA (CON'T)		
FE501S 15-16	1313-0078	1313-0081
SM510 10	1313-0061	-
SM510R 05 - 07	1313-0046	-
SM510R 08 - 09	1313-0061	-
TC510 05 - 07	1313-0046	-
TC510 08 - 09	1313-0061	-
TE510 04 - 07	1313-0046	-
TE510 10	1313-0061	-
TXC510 08 - 10	1313-0061	-
SM530R 09	1313-0061	-
TE-E610 99 - 01	1313-0046	-
WXC-WXE 610 94 - 95	1313-0046	-
KAWASAKI		
KX60 84 - 03	-	1313-0075
KX65 00 - 17	1313-0032	-
KX80 83 - 85	-	1313-0075
KX80 91 - 97	A29-1002	-
KX80 98 - 00	1313-0032	A29-1002
KX85 01 - 17	1313-0032	A29-1002
KX85 BIG WHEEL 01-17	1313-0032	A29-1002
KX100 95 - 97	A29-1002	-
KX100 98 - 17	1313-0032	A29-1002
KLX125/L 03 - 06	1313-0039	-
KX125 84 - 87	1313-0075	-
KX125 89 - 97	A29-1002	A29-1002
KX125 98 - 05	1313-0032	A29-1002
KLX140/L 08 - 17	1313-0032	A29-1002
KLX140G 17	1313-0032	A29-1002
KDX200 89 - 06	A29-1002	-
KDX220 97 - 05	A29-1002	-
KDX250 91 - 94	A29-1002	-
KLX250 94 - 96	A29-1002	-
KLX250S 06 - 14	A29-1002	-
KLX250SF 09 - 10	A29-1002	-
KX250 84 - 87	1313-0075	-
KX250 89 - 97	A29-1002	A29-1002
KX250 98 - 07	1313-0032	A29-1002
KX250F 04 - 17	1313-0032	A29-1002
KLX300(R) 97 - 07	A29-1002	-
KLX400 03	1313-0039	-
KLX450R 08 - 09	1313-0032	A29-1002
KX450F 06 - 17	1313-0032	A29-1002
KX500 84 - 87	1313-0075	-
KX500 89 - 04	A29-1002	A29-1002
KTM		
50 SX 06 - 07	1313-0082	1313-0082
50 SX 10 - 16	1313-0082	1313-0082
50 SX 17	-	1313-0082
50 SXs, 50 SX 11 - 13	1313-0082	1313-0082
SM 50 06	1313-0082	1313-0082
SX 50 MINI 17	1313-0081	1313-0081
SX PRO JR 50 02 - 06	1313-0082	1313-0082
SX PRO SR 50 02 - 06	1313-0082	1313-0082
SX 65 02 - 08	1313-0082	1313-0082
SX 65 09 - 14	1313-0083	1313-0083
SX 65 15 - 17	1313-0082	1313-0082
SXS 65 13 - 14	1313-0083	1313-0083
XC 65 08	1313-0082	1313-0082
XC 65 09	1313-0083	1313-0083
SX 85 03 - 17	1313-0021	1313-0021
SX 85 BW 13-15	1313-0021	1313-0021
SXS 85 13 - 14	1313-0021	1313-0021
XC 85 08 - 09	1313-0021	1313-0021
SX 105 06 - 11	1313-0021	1313-0021
XC 105 08 - 09	1313-0021	1313-0021
EGS 125 93 - 97	1313-0059	-
EGS 125 98 - 99	A27-1089	-
EXC 125 98 - 01	A27-1089	-
EXC 125 02 - 09	A27-1089	1313-0021
EXE 125 00 - 01	A27-1089	-
SX 125 98 - 01	A27-1089	-
SX 125 02 - 08	A27-1089	1313-0021
SX 125 11	A27-1089	1313-0021
SX 125 12 - 17	1313-0078	1313-0081
SXS 125 04	A27-1089	1313-0021

CONTINUED ON NEXT PAGE

LOWER & UPPER SHOCK BEARING KITS (CON'T)		
MAKE/MODEL/YEAR	LOWER	UPPER
KTM (CON'T)		
SX 144 07 - 08	A27-1089	1313-0021
SX 150 09 - 11	A27-1089	1313-0021
SX 150 12 - 17	1313-0078	1313-0081
KC 150 10 - 11	A27-1089	1313-0021
KC 150 12 - 14	1313-0078	1313-0081
KC-W 150 17	-	1313-0021
EGS 200 98 - 99	A27-1089	-
EXC 200 98 - 01	A27-1089	-
EXC 200 02 - 05	A27-1089	1313-0021
MXC 200 98 - 01	A27-1089	-
MXC 200 02 - 03	A27-1089	1313-0021
SX 200 00 - 01	A27-1089	-
SX 200 02 - 04	A27-1089	1313-0021
KC 200 06 - 09	A27-1089	1313-0021
KC-W 200 06 - 16	A27-1089	1313-0021
EGS 250 98 - 99	A27-1089	-
EXC 250 98 - 01	A27-1089	-
EXC 250 02 - 05	A27-1089	1313-0021
EXC-F 250 17	-	1313-0021
EXC-G 250 RACING 04 - 05	A27-1089	1313-0021
FREERIDE 250 R 15-17	1313-0021	1313-0021
MXC 250 98 - 01	A27-1089	-
SX 250 98 - 01	A27-1089	-
SX 250 02 - 11	A27-1089	1313-0021
SX 250 12 - 17	1313-0078	1313-0081
SX-F 250 05 - 10	A27-1089	1313-0021
SX-F 250 11 - 17	1313-0078	1313-0081
SX-F 250 16-17	1313-0078	-
250 SX-F FACTORY EDITION 15		
SXS 250 01	A27-1089	-
SXS 250 03 - 04	A27-1089	1313-0021
KC 250 06 - 11	A27-1089	1313-0021
KC 250 12 - 17	1313-0078	1313-0081
KC-F 250 07 - 09	A27-1089	1313-0021
KC-F 250 11 - 17	1313-0078	1313-0081
KC-FW 250 07 - 16	A27-1089	1313-0021
KC-W 250 06 - 16	A27-1089	1313-0021
KC-W 250 17	-	1313-0021
EGS 300 98 - 99	A27-1089	-
EXC 300 98 - 01	A27-1089	-
EXC 300 02 - 05	A27-1089	1313-0021
MXC 300 98 - 01	A27-1089	-
MXC 300 02 - 05	A27-1089	1313-0021
KC 300 06 - 11	A27-1089	1313-0021
KC 300 12 - 17	1313-0078	1313-0081
KC-W 300 06 - 16	A27-1089	1313-0021
KC-W 300 17	-	1313-0021
KC-W 300 SIX DAYS 15-16	A27-1089	1313-0021
KC-W 300 SIX DAYS 17	-	1313-0021
EXC-F 350 13-17	A27-1089	1313-0021
SX-F 350 11 - 17	1313-0078	1313-0081
KC-F 350 12 - 17	1313-0078	1313-0081
KC-FW 350 12 - 16	A27-1089	1313-0021
KC-FW 350 SIX DAYS 15-16	A27-1089	1313-0021
EGS 380 98 - 99	A27-1089	-
EXC 380 98 - 01	A27-1089	-
EXC 380 02	A27-1089	1313-0021
MXC 380 98 - 01	A27-1089	-
SX 380 98 - 01	A27-1089	-
SX 380 00 - 01	A27-1089	-
SX 380 02	A27-1089	1313-0021
EXC 400 00 - 01	A27-1089	-
EXC 400 02	A27-1089	1313-0021
EXC-G 400 04 - 06	A27-1089	1313-0021
MXC 400 01	A27-1089	-
MXC 400 02	A27-1089	1313-0021
SX 400 00 - 01	A27-1089	-
SX 400 02	A27-1089	1313-0021
SXC 400 00	A27-1089	-
KC-W 400 07	A27-1089	1313-0021
KC-W 400 09 - 10	A27-1089	1313-0021
EXC 450 03 - 07	A27-1089	1313-0021

LOWER & UPPER SHOCK BEARING KITS (CON'T)		
MAKE/MODEL/YEAR	LOWER	UPPER
KTM (CON'T)		
EXC 450 09 - 11	A27-1089	1313-0021
EXC-F 450 SIX DAYS 17	1313-0078	1313-0021
EXC-G 450 04 - 07	A27-1089	1313-0021
EXC-R 450 08	A27-1089	1313-0021
MXC-G 450 03 - 05	A27-1089	1313-0021
SMR 450 05 - 07	A27-1089	1313-0021
SMS 450 03 - 04	A27-1089	1313-0021
SX 450 03 - 06	A27-1089	1313-0021
SX-F 450 07 - 10	A27-1089	1313-0021
SX-F 450 11 - 17	1313-0078	1313-0081
450 SX-F FACTORY EDITION 15-16		
SXS 450 03 - 04	A27-1089	1313-0021
KC 450 04	A27-1089	1313-0021
KC 450 06 - 07	A27-1089	1313-0021
KC-F 450 08 - 09	A27-1089	1313-0021
KC-F 450 13 - 17	1313-0078	1313-0081
KCR-W 450 08	A27-1089	1313-0021
KC-W 450 07 - 16	A27-1089	1313-0021
EXC 500 12 - 16	A27-1089	1313-0021
EXC 500 SIX DAYS 16	A27-1089	1313-0021
EXC-F 500 17	-	1313-0021
KC-W 500 12 - 16	A27-1089	1313-0021
SX-F 505 08	A27-1089	1313-0021
KC-F 505 08 - 09	A27-1089	1313-0021
EXC 520 00 - 01	A27-1089	-
EXC 520 02	A27-1089	1313-0021
MXC 520 01	A27-1089	-
MXC 520 02	A27-1089	1313-0021
SX 520 00 - 01	A27-1089	-
SX 520 02	A27-1089	1313-0021
EXC 525 03 - 07	A27-1089	1313-0021
MXC-G 525 03 - 05	A27-1089	1313-0021
SMR 525 05	A27-1089	1313-0021
SX 525 03 - 06	A27-1089	1313-0021
KC 525 06 - 07	A27-1089	1313-0021
KC-W 525 07	A27-1089	1313-0021
EXC 530 10 - 11	A27-1089	1313-0021
EXC-R 530 08 - 09	A27-1089	1313-0021
KCR-W 530 08	A27-1089	1313-0021
KC-W 530 09 - 11	A27-1089	1313-0021
SMR 560 06 - 07	A27-1089	1313-0021
ENDURO R 690 09-15	1313-0081	-
SMC 690 09 - 10	1313-0081	-
SUZUKI		
RM60 03	-	1313-0075
RM65 03 - 05	1313-0032	-
RM80 90 - 01	-	1313-0017
RM85 02	-	1313-0017
RM85/L 03	1313-0009	1313-0017
RM85/L 04	-	1313-0017
RM85/L 05 - 16	1313-0004	1313-0017
RM100 03	1313-0032	A29-1002
DR-Z125/L 03 - 16	1313-0039	-
RM125 87 - 88	-	1313-0065
RM125 89	-	1313-0065
RM125 90	1313-0009	1313-0065
RM125 91	1313-0009	A29-1011
RM125 92 - 95	1313-0073	A29-1011
RM125 96 - 97	1313-0004	1313-0018
RM125 98 - 99	1313-0004	1313-0018
RM125 00	1313-0039	1313-0018
RM125 01	1313-0076	A29-1003
RM125 02 - 08	1313-0004	A29-1003
RM250 89	-	1313-0065
RM250 90	1313-0009	1313-0065
RM250 91	1313-0009	A29-1011
RM250 92 - 95	1313-0073	A29-1011
RM250 96 - 99	1313-0004	1313-0018
RM250 00	1313-0039	1313-0018
RM250 01	1313-0076	A29-1003
RM250 02 - 08	1313-0004	A29-1003
RMX250 89	-	1313-0065
RMX250 90	1313-0009	1313-0065
RMX250 91	1313-0009	A29-1011
RMX250 92 - 98	1313-0073	A29-1011

LOWER & UPPER SHOCK BEARING KITS (CON'T)		
MAKE/MODEL/YEAR	LOWER	UPPER
SUZUKI (CON'T)		
RMZ250 04 - 06	1313-0032	A29-1002
RMZ250 07 - 09	1313-0004	A29-1003
RMZ250 10 - 16	-	A29-1003
DRZ400E 00 - 07	1313-0039	1313-0018
DRZ400K 00 - 03	1313-0039	1313-0018
DRZ400S 00 - 16	1313-0039	1313-0018
DRZ400SM 05 - 16	1313-0039	1313-0018
RMX450 10 - 11	-	A29-1003
RMZ450 05 - 09	1313-0004	A29-1003
RMZ450 10 - 16	-	A29-1003
YAMAHA		
YZ80 93 - 01	1313-0033	-
YZ85 02	1313-0033	-
YZ85 03 - 17	1313-0034	-
YZ125 83 - 88	1313-0006	A29-1020
YZ125 89 - 92	1313-0033	A29-1010
YZ125 93 - 97	1313-0035	A29-1010
YZ125 98 - 00	1313-0035	A29-1016
YZ125 01 - 17	1313-0034	A29-1016
WR200 92	1313-0033	-
TTR250 99 - 06	1313-0033	-
WR250 91 - 93	1313-0033	A29-1010
WR250 94 - 97	1313-0035	A29-1010
WR250F 01 - 17	1313-0034	A29-1016
YZ250 83 - 88	1313-0006	A29-1020
YZ250 89	1313-0006	A29-1010
YZ250 90 - 92	1313-0033	A29-1010
YZ250 93 - 97	1313-0035	A29-1010
YZ250 98 - 00	1313-0035	A29-1016
YZ250 01 - 17	1313-0034	A29-1016
YZ250F 01 - 17	1313-0034	A29-1016
YZ250FX 15 - 17	1313-0034	A29-1016
YZ250X 16 - 17	1313-0034	A29-1016
TT350 87	-	1313-0006
WR400F 98 - 00	1313-0035	A29-1016
YZ400F 98 - 99	1313-0035	A29-1016
WR426F 01 - 02	1313-0034	A29-1016
YZ426F 00	1313-0035	A29-1016
YZ426F 01 - 02	1313-0034	A29-1016
WR450F 03 - 17	1313-0034	A29-1016
YZ450F 03 - 17	1313-0034	A29-1016
YZ450FX 16-17	1313-0034	A29-1016
IT490 83 - 84	1313-0006	-
YZ490 83 - 90	1313-0006	A29-1020
WR500 92 - 93	1313-0033	-

CRANK BEARING KITS
\$23.⁹⁵ - \$132.⁹⁵

- Precision Japanese crank bearings
- Kits contain right and left crankshaft bearings, 2-stroke kits contain outer seals
- Seals designed with a fluorocarbon lip to reduce dry start friction on 2-stroke engines
- 4-stroke crank bearings do not include seals

CRANK BEARING KITS

MAKE/MODEL/YEAR	PART#
COBRA	
CM 50 04-05	0924-0222
KING 50 04-06	0924-0222
CX 65 07-14	A24-1006
GAS GAS	
EC125 03-11	0924-0287
MC125 03-09	0924-0287
SM125 03-09	0924-0287
TXT TRIALS 125 03-04	0924-0288
EC200 03-04	0924-0289
EC200 05-07	0924-0290
TXT TRIALS 200 03-04	0924-0288
EC250 03-07	0924-0290
MC250 03-07	0924-0290
SM250 03-05	0924-0290
TXT TRIALS 250 03-04	0924-0288
TXT TRIALS 280 03-04	0924-0288
EC300 03-07	0924-0290
HONDA	
CRF50F 04-16	A24-1031
XR50R 00-03	A24-1031
Z-50 69-78	A24-1031
Z-50R 79-99	A24-1031
Z-50RD 86	A24-1031
CRF70F 04-12	A24-1031
CT70 TRAIL 69-94	A24-1031
SL70 71-73	A24-1031
XL70 76	A24-1031
XR70R 97-03	A24-1031
XL75 77-79	A24-1031
XR75 73-76	0924-0291
XR75 77-78	A24-1031
CR80R/RB 85-02	A24-1002
CR85R/RB 03-07	A24-1002
CT90 TRAIL 66-79	A24-1045
CRF100F 04-13	0924-0291
XL100 76-78	0924-0128
XL100 79-80	0924-0291
XL100S 79-85	0924-0291
XR100 81-84	0924-0291
XR100R 85-03	0924-0291
CR125R 86-07	A24-1003
CRF125F 14-17	0924-0291
TL125 76	0924-0128
XL125 79-85	0924-0128
XL185S 79-83	0924-0128
XR185 79	0924-0128
TLR200 REFLEX 86-87	0924-0292
TR200 FATCAT 86-87	0924-0128
XL200R 83-84	0924-0128
XR200 80-84	0924-0292
XR200R 81-94	0924-0292
CR250R 84-91	A24-1004
CR250R 92-07	A24-1030
XL250R 84-87	0924-0128
XR250L 91-96	0924-0128
XR250R 84-95	0924-0128
CR500R 84-01	A24-1004
HUSABERG	
TE250 11-14	0924-0220
TE300 11-14	0924-0220
HUSQVARNA	
CR65 12	0924-0224

CRANK BEARING KITS (CON'T)

MAKE/MODEL/YEAR	PART#
HUSQVARNA (CON'T)	
CR125 98-99	0924-0228
CR125 00-13	0924-0229
SM125 98	0924-0228
TC125 14-17	0924-0219
TE125 15-16	0924-0219
WR125 98-99	0924-0228
WR125 00-13	0924-0229
TE150 17	0924-0219
CR250 99-04	0924-0228
TE250 14-17	0924-0220
TC250 14-17	0924-0220
WR250 99-13	0924-0228
TE300 14-17	0924-0220
TX300 17	0924-0220
WR300 08-13	0924-0228
KAWASAKI	
KDX50 03-06	0924-0102
KX60 83-03	A24-1006
KX65 00-17	A24-1006
KDX80 82-88	A24-1006
KX80 81-00	A24-1006
KX80 BIG	
WHEEL 92-94	A24-1006
KX85 01-17	A24-1006
KX100 95-17	A24-1006
KX125 88-05	A24-1008
KDX200 91-06	A24-1045
KDX220 97-05	A24-1045
KDX250 80-84	A24-1009
KDX250 91-94	A24-1010
KLR250 85-05	A24-1042
KX250 80-86	A24-1009
KX250 87-01	A24-1010
KX250 02-07	0924-0007
KX250F 04-17	0924-0103
KX500 83-04	A24-1011
KTM	
50 SX 06-07	0924-0223
50 SX 10-17	0924-0221
50 SX5 11-14	0924-0221
JR ADV 50 01	0924-0222
JR ADV 50 02-03	0924-0223
MINI ADV 50 97-00	0924-0222
MINI ADV 50 02-07	0924-0223
SM 50 06	0924-0223
SR ADV 50 02-07	0924-0223
SX 50 MINI 08	0924-0223
SX 50 MINI 09-17	0924-0221
SX PRO JR 50 98-01	0924-0222
SX PRO JR 50 02-08	0924-0223
SX PRO JR 50 09	0924-0221
SX PRO SR 50 98-99	0924-0222
SX PRO SR 50 02-05	0924-0223
SX SR 50 00	0924-0222
SXR PRO JR 50 97	0924-0222
SXR PRO SR 50 97	0924-0222
SX 60 98-00	0924-0224
SX 65 98-08	0924-0224
SX 65 09-17	0924-0225
SXS 65 13-14	0924-0225
XC 65 08	0924-0224

CRANK BEARING KITS (CON'T)

MAKE/MODEL/YEAR	PART#
MTM (CON'T)	
XC 65 09	0924-0225
EGS 125 98-99	0924-0219
EXC 125 98-09	0924-0219
EXE 125 00-01	0924-0219
SX 125 98-17	0924-0219
SXS 125 04	0924-0219
SX 144 07-08	0924-0219
SX 150 09-17	0924-0219
XC 150 10-14	0924-0219
XC-W 150 17	0924-0219
EGS 200 98-99	0924-0219
EXC 200 98-05	0924-0219
MXC 200 98-03	0924-0219
SX 200 00-04	0924-0219
XC 200 06-09	0924-0219
XC-W 200 06-16	0924-0219
EXC 250 04-05	0924-0220
EXC-6 250	
RACING 02-05	0924-0227
FREERIDE 250 R 15-17	0924-0220
SX 250 03-17	0924-0220
SX-F 250 05-12	0924-0226
SXS 250 03-04	0924-0220
XC 250 06-17	0924-0220
XC-F 250 07-12	0924-0226
XC-FW 250 07-12	0924-0226
XC-W 250 06-17	0924-0220
EXC 300 04-05	0924-0220
MXC 300 04-05	0924-0220
XC 300 06-17	0924-0220
XC-W 300 06-17	0924-0220
XC-W 300 SIX	
DAYS 15-17	0924-0220
EXC 400 00-02	0924-0227
EXC-6 400 04-06	0924-0227
MXC 400 01-02	0924-0227
SX 400 01-02	0924-0227
XC-W 400 07	0924-0227
EXC 450 03-07	0924-0227
EXC-6 450 04-07	0924-0227
MXC-6 450 03-05	0924-0227
SMR 450 05-07	0924-0227
SMS 450 03-04	0924-0227
SX 450 03-06	0924-0227
SXS 450 03-04	0924-0227
XC 450 04-07	0924-0227
XC-W 450 07	0924-0227
EXC 520 00-02	0924-0227
MXC 520 01-02	0924-0227
SX 520 00-02	0924-0227
EXC 525 03-07	0924-0227
MXC-6 525 03-05	0924-0227
SMR 525 05	0924-0227
SX 525 03-06	0924-0227
XC 525 06-07	0924-0227
XC-W 525 07	0924-0227
SXS 540 01	0924-0227
SUZUKI	
JR50 78-06	0924-0102
RM60 03	A24-1006
RM65 03-05	A24-1006
RM80 89-01	A24-1014
RM85/L 02-16	A24-1014
DR100 83-90	A24-1036
RM100 03	A24-1006
SP100 83	A24-1036
DR125 82-88	A24-1036
DR125SE 94-02	A24-1036
DR-2125/L 03-16	A24-1036
RM125 82-88	A24-1015
RM125 89-08	A24-1016
SP125 82-88	A24-1036
DR200 86-88	A24-1036
DR200 SE 96-16	A24-1036
SP200 86-88	A24-1036
DR250 82-85	A24-1042

CRANK BEARING KITS (CON'T)

MAKE/MODEL/YEAR	PART#
SUZUKI (CON'T)	
DR250 01-07	0924-0128
RM250 89-93	A24-1019
RM250 94-95	A24-1020
RM250 96-02	A24-1021
RM250 03-04	A24-1046
RMZ250 04-06	0924-0103
DR400 80	A24-1042
YAMAHA	
DT50 88-90	A24-1022
PW50 81-17	0924-0237
QT50 79-87	0924-0237
YZ50 80	A24-1022
YZ60 81-83	A24-1022
DT80 81-83	A24-1022
GT80 73-80	A24-1022
LB80 76-78	A24-1022
MX80 80-81	A24-1022
TY80 74-75	A24-1022
YZ80 74-77	A24-1022
YZ80 80-92	A24-1022
YZ80 93-01	A24-1023
YZ85 02-17	A24-1023
YZ100 76-81	0924-0216
YZ100 82-83	0924-0215
DT125 74-81	0924-0215
IT125 80-81	0924-0216
MX125 74-75	0924-0215
MX125 76	0924-0216
YZ125 74-75	0924-0215
YZ125 76-79	0924-0216
YZ125 80-85	0924-0215
YZ125 86-00	A24-1024
YZ125 01-04	A24-1025
YZ125 05-17	0924-0019
CT175 72	0924-0215
DT175 74-76	0924-0215
DT175 78-81	0924-0215
IT175 77-81	0924-0216
IT175 82-83	0924-0215
MX175 74-75	0924-0215
MX175 79-81	0924-0215
TY175 75-76	0924-0215
YZ175 76	0924-0216
DT250 75-79	A24-1026
IT250 77-83	A24-1026
MX250 75	A24-1026
TTR250 99-06	0924-0128
TY250 74-77	A24-1026
WR250 91-97	A24-1027
YZ250 76-87	A24-1026
YZ250 88-97	A24-1027
YZ250 98-00	A24-1028
YZ250 01-17	A24-1029
YZ250X 16-17	A24-1029
TT350 86-87	A24-1042
TY350 85-86	A24-1026
XT350 85-00	A24-1042
DT400 75-78	0924-0214
IT400 76-79	0924-0214
MX400 75	0924-0214
YZ400 76-79	0924-0214
IT425 80	0924-0214
IT465 81-82	0924-0214
YZ465 80-81	0924-0214
IT490 83-84	0924-0214
YZ490 82-90	0924-0214
WR500 92-93	0924-0214

REAR WHEEL BEARING UPGRADE KIT

\$57⁹⁵

- Instead of just replacing the worn bearings in your Husaberg, Husqvarna or KTM, upgrade them with this complete kit
- Compared to other bikes, Husaberg, Husqvarna and KTM use low load wheel bearings - this kit brings them up to spec
- Upgrade your bearings, spacers, and seals in one shot
- Replacement bearing & seal kit available; 0215-0220 - retail \$19.95
- Made in the USA

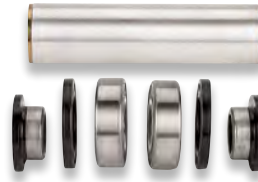

REAR WHEEL BEARING UPGRADE KIT

MAKE/MODEL/YEAR	UPGRADE KIT W/INNER AND OUTER SPACERS	REPLACE-MENT BEARING AND SEALS
HUSABERG		
FE250 13-14	0215-0207	0215-0220
TE250 11-14	0215-0207	0215-0220
TE300 11-14	0215-0207	0215-0220
FE350 13-14	0215-0207	0215-0220
390FE 10-11	0215-0207	0215-0220
450FC 04-05	0215-0207	0215-0220
450FE 04-11	0215-0207	0215-0220
450FS-C 05-06	0215-0207	0215-0220
450FX 10-11	0215-0207	0215-0220
FE450 14	0215-0207	0215-0220
FE501 13-14	0215-0207	0215-0220
550FE 07-08	0215-0207	0215-0220
570FE 09-11	0215-0207	0215-0220
570FS 10-11	0215-0207	0215-0220
650FC 04-05	0215-0207	0215-0220
650FE 04-08	0215-0207	0215-0220
650FS 08	0215-0207	0215-0220
650FS-C 05-08	0215-0207	0215-0220
HUSQVARNA		
TC 85 14-17	0215-1059	0215-0220
TC 125 14-15	0215-0207	0215-0220
TE125 15-16	0215-0207	0215-0220
TE 150 17	0215-0207	0215-0220
FC 250 14-15	0215-0207	0215-0220
FE 250 14-17	0215-0207	0215-0220
TC 250 14-16	0215-0207	0215-0220
TE 250 14-16	0215-0207	0215-0220
TE 300 14-17	0215-0207	0215-0220
TX 300 17	0215-0207	0215-0220
FC 350 14-15	0215-0207	0215-0220
FE 350 14-17	0215-0207	0215-0220
FE 350S 15-16	0215-0207	0215-0220
FX 350 17	0215-0207	0215-0220
FC 450 14-15	0215-0207	0215-0220
FE 450 14-16	0215-0207	0215-0220
FE 501 14-17	0215-0207	0215-0220
FE 501S 15-16	0215-0207	0215-0220
KTM		
SX 85 03-17	0215-1059	0215-0220
SX 85 BW 13-15	0215-1059	0215-0220
SXS 85 13-14	0215-1059	0215-0220
XC 85 08-09	0215-1059	0215-0220
SX 105 06-11	0215-1059	0215-0220
XC 105 08-09	0215-1059	0215-0220
EGS 125 93-99	0215-0207	0215-0220
EXC 125 93-09	0215-0207	0215-0220
EXE 125 00-01	0215-0207	0215-0220
SX 125 93-12	0215-0207	0215-0220
SXS 125 04	0215-0207	0215-0220
SX 144 07-08	0215-0207	0215-0220
SX 150 09-12	0215-0207	0215-0220
XC 150 10-13	0215-0207	0215-0220
XC-W 150 17	0215-0207	0215-0220
EGS 200 98-99	0215-0207	0215-0220
EXC 200 98-05	0215-0207	0215-0220
MXC 200 98-03	0215-0207	0215-0220
SX 200 00-04	0215-0207	0215-0220
XC 200 06-09	0215-0207	0215-0220
XC-W 200 06-16	0215-0207	0215-0220

REAR WHEEL BEARING UPGRADE KIT (CON'T)

MAKE/MODEL/YEAR	UPGRADE KIT W/INNER AND OUTER SPACERS	REPLACE-MENT BEARING AND SEALS
KTM (CON'T)		
EGS 250 94-99	0215-0207	0215-0220
EXC 250 94-05	0215-0207	0215-0220
EXC-F 250 17	0215-0207	0215-0220
EXC-G 250		
RACING 02-05	0215-0207	0215-0220
FREERIDE 250		
R 15-17	0215-1059	0215-0220
MXC 250 98-01	0215-0207	0215-0220
SX 250 94-12	0215-0207	0215-0220
SX-F 250 05-12	0215-0207	0215-0220
SXS 250 01	0215-0207	0215-0220
SXS 250 03-04	0215-0207	0215-0220
XC 250 06-12	0215-0207	0215-0220
XC-F 250 07-12	0215-0207	0215-0220
XC-FW 250 07-16	0215-0207	0215-0220
XC-W 250 06-17	0215-0207	0215-0220
EGS 300 94-99	0215-0207	0215-0220
EXC 300 94-05	0215-0207	0215-0220
MXC 300 94	0215-0207	0215-0220
MXC 300 96-05	0215-0207	0215-0220
SX 300 94	0215-0207	0215-0220
XC 300 06-12	0215-0207	0215-0220
XC-W 300 06-16	0215-0207	0215-0220
XC-W 300 SIX		
DAYS 15	0215-0207	0215-0220
EXC-F 350 12-17	0215-0207	0215-0220
SX-F 350 11-12	0215-0207	0215-0220
XC-F 350 11-12	0215-0207	0215-0220
XC-FW 350 12-16	0215-0207	0215-0220
XC-FW 350 SIX		
DAYS 15-16	0215-0207	0215-0220
EGS 360 96-97	0215-0207	0215-0220
EXC 360 96-97	0215-0207	0215-0220
MXC 360 96-97	0215-0207	0215-0220
SX 360 96-97	0215-0207	0215-0220
EGS 380 98-99	0215-0207	0215-0220
EXC 380 98-02	0215-0207	0215-0220
MXC 380 98-01	0215-0207	0215-0220
SX 380 98-02	0215-0207	0215-0220
EXC 400 00-02	0215-0207	0215-0220
EXC-G 400 04-06	0215-0207	0215-0220
MXC 400 01-02	0215-0207	0215-0220
SC 400 00	0215-0207	0215-0220
SX 400 98-02	0215-0207	0215-0220
SXC 400 97	0215-0207	0215-0220
SXC 400 00	0215-0207	0215-0220
TXC 400 98	0215-0207	0215-0220
XC-W 400 07	0215-0207	0215-0220
XC-W 400 09-10	0215-0207	0215-0220
EXC 440 94-95	0215-0207	0215-0220
MXC 440 94	0215-0207	0215-0220
SX 440 94	0215-0207	0215-0220
EXC 450 03-04	0215-0207	0215-0220
EXC 450 07	0215-0207	0215-0220
EXC 450 09-11	0215-0207	0215-0220
EXC-F 450 SIX		
DAYS 17	0215-0207	0215-0220
EXC-G 450 04-07	0215-0207	0215-0220
EXC-R 450 08	0215-0207	0215-0220
MXC-G 450 03-05	0215-0207	0215-0220

REAR WHEEL BEARING UPGRADE KIT (CON'T)

MAKE/MODEL/YEAR	UPGRADE KIT W/INNER AND OUTER SPACERS	REPLACE-MENT BEARING AND SEALS
KTM (CON'T)		
SMR 450 05-07	0215-0207	0215-0220
SMS 450 03-04	0215-0207	0215-0220
SX 450 03-06	0215-0207	0215-0220
SX-F 450 07-12	0215-0207	0215-0220
SXS 450 03-04	0215-0207	0215-0220
XC 450 04	0215-0207	0215-0220
XC 450 06-07	0215-0207	0215-0220
XC-F 450 08-09	0215-0207	0215-0220
XCR-W 450 08	0215-0207	0215-0220
XC-W 450 07-16	0215-0207	0215-0220
EXC 500 12-16	0215-0207	0215-0220
EXC-F 500 17	0215-0207	0215-0220
EXC 500 SIX		
DAYS 16	0215-0207	0215-0220
XC-W 500 12-16	0215-0207	0215-0220
SX-F 505 08	0215-0207	0215-0220
XC-F 505 08-09	0215-0207	0215-0220
EXC 520 00-02	0215-0207	0215-0220
MXC 520 01-02	0215-0207	0215-0220
SX 520 00-02	0215-0207	0215-0220
EXC 525 03-07	0215-0207	0215-0220
MXC-G 525 03-05	0215-0207	0215-0220
SMR 525 05	0215-0207	0215-0220
SX 525 03-06	0215-0207	0215-0220
XC 525 06-07	0215-0207	0215-0220
XC-W 525 07	0215-0207	0215-0220
EXC 530 10-11	0215-0207	0215-0220
EXC-R 530 08-09	0215-0207	0215-0220
XCR-W 530 08	0215-0207	0215-0220
XC-W 530 09-11	0215-0207	0215-0220
SXS 540 01-06	0215-0207	0215-0220
MXC 550 94	0215-0207	0215-0220
MXC 550 96	0215-0207	0215-0220
SMR 560 06-07	0215-0207	0215-0220
620 TXC 98	0215-0207	0215-0220
EXC 620 94	0215-0207	0215-0220
SUPER MOTO 620 98	0215-0207	0215-0220
SX 620 97-99	0215-0207	0215-0220
SXC 620 97	0215-0207	0215-0220
TXC 620 98	0215-0207	0215-0220
SXC 625 03-05	0215-0207	0215-0220



TRAVIS SEWELL

WHEEL BEARING AND SEAL KITS FOR TALON HUBS **\$9.95 - \$22.95**

- All bearings and seals required to refit a wheel with Talon hubs
- Premium high-speed bearings with low drag triple lip seals and nitrile elastomer outer seals to keep water and dirt out, extending bearing life
- Packed with Chevron SRI-2 high performance grease with rust and oxidation inhibitors
- Kits are per wheel

WHEEL BEARING AND SEAL KITS FOR TALON HUBS		
MAKE/MODEL/YEAR	FRONT	REAR
HONDA		
CR80/85 92-07	0215-0227	0215-0241
CR125 02-07	0215-0229	0215-0240
CRF150R 07-15	0215-0227	-
CR250/CRF250F 02-15	0215-0229	0215-0240
CR450F 02-15	0215-0229	0215-0240
XR600R 93-00	-	0215-0240
XR650R 00-07	-	0215-0240
KAWASAKI		
KX65 00-15	0215-0226	-
KX80/85/100 98-15	0215-0226	0215-0241
KX125 00-05	0215-0229	-
KX125 03-07	-	0215-0240
KX250/KX250F 00-15	0215-0229	-
KX250/KX250F 03-15	-	0215-0240
KLX400 03	0215-0229	0215-0240
KLX450R 06-14	0215-0229	0215-0240
KX450F 06-15	0215-0229	0215-0240
KX500 00-04	0215-0229	-
KX500 03-04	-	0215-0240

WHEEL BEARING AND SEAL KITS FOR TALON HUBS (CON'T)		
MAKE/MODEL/YEAR	FRONT	REAR
KTM		
65 01-13	0215-0227	0215-0227
85 03-13	-	0215-0240
125-525 OFFROAD 03-12	A25-1402	-
125-525 OFFROAD 97-12	-	0215-0240
SUZUKI		
RM65 03-05	0215-0226	-
RM80/85 90-12	0215-0227	0215-0241
RM 125 01-07	0215-0229	-
RM 125 00-07	-	0215-0240
RM250 01-08	0215-0229	-
RM250 00-08	-	0215-0240
RMZ250 04-06	0215-0229	0215-0240
DRZ400 00-13	0215-0229	0215-0240
RMZ450 05-15	0215-0229	0215-0240
YAMAHA		
YZ80 93-01	0215-0227	0215-0241
YZ85 02-12	0215-0227	0215-0241
YZ125 02-13	0215-0229	0215-0240
WR250F 01-13	0215-0229	0215-0240
YZ250 02-14	0215-0229	0215-0240
YZ250F 02-13	0215-0229	-
YZ250F 02-08	-	0215-0240
YZ400F 98-99	0215-0229	-
YZ400F 99	-	0215-0240
WR426F 01-02	0215-0229	0215-0240
YZ426F 00-02	0215-0229	0215-0240
YZ450F 02-13	0215-0229	-
YZ450F 02-08	0215-0229	0215-0240
WR450F 03-14	0215-0229	0215-0240

- APPAREL
- RIDER ARMOR
- YOUTH
- LUGGAGE & PACKS
- BIKE BODY
- BIKE CONTROLS
- BIKE SUSPENSION
- BIKE BRAKING
- BIKE DRIVE
- BIKE BEARINGS
- BIKE ENGINE
- BIKE ELECTRICAL
- BIKE EXHAUST
- BIKE WHEELS
- ATV BODY
- ATV CONTROLS
- ATV BRAKING
- ATV DRIVE
- ATV SUSPENSION
- ATV BEARINGS
- ATV ENGINE
- ATV ELECTRICAL
- ATV EXHAUST
- ATV WHEELS
- GARAGE
- PROMO
- SIZING CHART

HIGH PERFORMANCE 4-STROKE PISTON KITS BY CP PISTONS

\$2⁹⁵ - \$384⁹⁵



X-STYLE



BOX-STYLE

DLC PIN



GASKET SET INCLUDED

- Moose Racing pistons feature x-style forgings and fully boxed-style (race pistons) forgings for ultimate strength, minimizing friction, durability, power, and weight reduction
- We are proud to introduce our new Pro Race Piston kits for select models
- The Pro Race Piston increases the durability by reducing the stresses in the pin bore area
- The Pro Race Piston allows the pin to flex while removing stress from the area
- Full radius dome designs maximize quench while eliminating hot spots that promote detonation
- Internal bracing maximizes durability while decreasing friction in the pin assembly
- Fully-boxed style (race pistons) forgings come standard with skirt coating which reduces friction, which in turn reduces heat. These are called out in the application chart
- Our race piston kits include a DLC pin. This technology has been proven and used because of its high resistance to abrasive wear, which extends the service life and reliability under extreme conditions
- Each Moose Racing piston kit includes a high performance piston, wrist pin, rings, circlips, and a top end gasket kit
- Replacement parts available
- BE SURE TO USE RACE FUEL WITH SOME APPLICATIONS (CALLED OUT IN CHART)
- Made in the USA

HIGH PERFORMANCE 4-STROKE PISTON KITS BY CP PISTONS

MAKE/MODEL/YEAR	BORE SIZE	KIT PART #	REPLACEMENT PARTS		
			WRIST PIN	CIRCLIPS	RING SET
HONDA					
CRF150 13:1 07-12 (DESIGNED FOR AFTERMARKET FLAT VALVES)	66MM STD BORE	0910-1096	-	0913-0073	0912-0240
CRF250 13.5:1 02-08	78MM STD BORE	0910-1093	0913-0062	0913-0071	0912-0239
CRF250 13.5:1 10-13	76.8MM STD BORE	0910-1712	0913-0062	0913-0071	0912-0292
CRF250 14.25:1 10-13 RACE PISTON	76.8MM STD BORE	0910-1713 ^{1/2}	0913-0093 ³	0913-0071	0912-0292
CRF250 14.00:1 14-15 RACE PISTON	76.8MM STD BORE	0910-3662 ^{1/2}	0913-0093 ³	0913-0071	0912-0292
CRF250R 14:1 16 RACE PISTON	76.8MM STD BORE	0910-4143	0913-0093 ³	0913-0071	0912-0292
CRF250R 14.5 16 RACE PISTON PRO	76.8MM STD BORE	0910-4144	0913-0093 ³	0913-0071	0912-0292
CRF450/X 12.5:1 02-08	96MM STD BORE	0910-1094	0913-0063	0913-0072	0912-0247
CRF450/X 13.0:1 02-08	96MM STD BORE	0910-1095	0913-0063	0913-0072	0912-0247
CRF450R 13.5:1 02-08 RACE PISTON	96MM STD BORE	0910-2438 ^{1/2}	0913-0095 ³	0913-0072	0912-0247
CRF450 14.0:1 02-08 RACE PISTON	96MM STD BORE	0910-1714 ^{1/2}	0913-0095 ³	0913-0072	0912-0247
CRF450 12.5:1 09-16	96MM STD BORE	0910-1123	0913-0063	0913-0072	0912-0247
CRF450 13.0:1 09-16	96MM STD BORE	0910-1124	0913-0063	0913-0072	0912-0247
CRF450R 13.5:1 09-16 RACE PISTON	96MM STD BORE	0910-2439 ^{1/2}	0913-0095 ³	0913-0072	0912-0247
CRF450R 13.5:1 09-16 RACE PISTON	96MM STD BORE	0910-4145	0913-0095 ³	0913-0072	0912-0602
HUSQVARNA					
FC 250 14.7:1 16 RACE PISTON PRO	78MM STD BORE	0910-4147	0913-0062	0913-0071	0912-0239
FC 450 13.5:1 16 RACE PISTON PRO	95MM STD BORE	0910-4148	0913-0063	0913-0072	0912-0603
KAWASAKI					
KX250F 13.5:1 05-08	77MM STD BORE	0910-1101	0913-0062	0913-0071	0912-0241
KX250F 13.5:1 09	77MM STD BORE	0910-1276	0913-0062	0913-0071	0912-0241
KX250F 14.2:1 09 RACE PISTON	77MM STD BORE	0910-2446 ^{1/2}	0913-0093 ³	0913-0071	0912-0241
KX250F 13.5:1 10-16 RACE PISTON	77MM STD BORE	0910-2007 ²	0913-0093 ³	0913-0071	0912-0241
KX250F 14.2:1 17 RACE PISTON	77MM STD BORE	0910-4651 ^{1/2}	0913-0093 ³	0913-0071	0912-0241
KX450F 13:1 04-08	96MM STD BORE	0910-1102	0913-0063	0913-0072	0912-0247
KX450F 13.0:1 09-17	96MM STD BORE	0910-1125	0913-0063	0913-0072	0912-0247
KX450F 13.5:1 09-17 RACE PISTON PRO	96MM STD BORE	0910-4146	0913-0095 ³	0913-0072	0912-0602
KTM					
250SX-F 13.5:1 06-10	76MM STD BORE	0910-1107	0913-0062	0913-0071	0912-0245
250SX-F 14.0:1 13-15	76MM STD BORE	0910-3663 ^{1/2}	0913-0093 ³	0913-0071	0912-0245
250SX-F 14.7:1 16 RACE PISTON PRO	78MM STD BORE	0910-4147	0913-0062	0913-0071	0912-0239
450SX-F 13.5:1 16 RACE PISTON PRO	95MM STD BORE	0910-4148	0913-0063	0913-0072	0912-0603
505XC 13.0:1 07-12 RACE PISTON	100MM STD BORE	0910-2013 ²	0913-0096 ³	0913-0076	-
SUZUKI					
RMZ250 13.5:1 10-16	77MM STD BORE	0910-2004	0913-0062	0913-0071	0912-0241
RMZ450 13.0:1 05-07	95.5MM STD BORE	0910-1099	0913-0063	0913-0072	0912-0242
RMZ450 13:1 08-17	96MM STD BORE	0910-1100	0913-0063	0913-0072	0912-0247
YAMAHA					
YZ250F/WR250F 13.5:1 05-13	77MM STD BORE	0910-1104	0913-0062	0913-0071	0912-0241
YZ250F 14.5:1 14-17	77MM STD BORE	0910-3665 ^{1/2}	0913-0093 ³	0913-0071	0912-0241
YZ450F/WR450 13.5:1 03-09	95MM STD BORE	0910-1106	-	0913-0074	0912-0244
YZ450F 13.0:1 10-17 RACE PISTON	97MM STD BORE	0910-1718 ²	0913-0094 ³	0913-0074	0912-0334
1 - USE RACE FUEL ONLY					
2 - PISTON COMES STANDARD WITH SKIRT COATING					
3 - DLC WRIST PINS					

CAST PISTONS \$1.95 - \$196.95



- Gravity cast aluminum alloy with 18% silicon to increase resistance to wear and decrease thermal distortion, thus providing a longer piston life
- Coated skirts ease break-in, decreasing wear, and aiding in lubrication
- Wear resistant piston rings that are either nitride or chrome plated
- Wrist pins are nitride coated providing a hardened wear resistant bearing surface
- Piston rings are compatible with OEM pistons
- Replacement parts available
- Piston kits include piston, rings, wrist pin, and circlips

CAST PISTONS

MAKE/MODEL/YEAR	PISTON DIA. (mm)	PISTON KIT	REPLACEMENT PARTS		
			RING SET	WRIST PIN	CIRCLIPS
HONDA					
CR 80R 90-02	46.95	0910-2675	0912-0393	0913-0183	0913-0186
CR 85R 03-07	47.45	0910-2698	0912-0397	0913-0183	0913-0186
CR 85R8 03-07	47.45	0910-2698	0912-0397	0913-0183	0913-0186
CR 125R 92-99	53.94	0910-2669	0912-0402	0913-0173	0913-0190
CR 125R 00-03	53.94	0910-2689	0912-0402	0913-0173	0913-0190
CR 125R 05-07	53.94	0910-2711	0912-0402	0913-0173	0913-0190
CR 250R 97-01	66.35	0910-2683	0912-0405	0913-0182	0913-0192
CR 250R 02-04	66.35	0910-2694	0912-0405	0913-0182	0913-0192
CR 250R 05-07	66.35	0910-2710	0912-0405	0913-0182	0913-0192
HUSABERG					
TE125 12-14	53.94	0910-3394	0912-0412	0913-0173	0913-0190
TE 250 11-14	66.34	0910-2719	0912-0414	0913-0182	0913-0185
TE 250 11-14	66.35	0910-2720	0912-0414	0913-0182	0913-0185
TE 300 11-14	71.95	0910-2714	0912-0407	0913-0182	0913-0185
TE300 11-14	71.96	0910-3393	0912-0407	0913-0182	0913-0185
HUSQVARNA					
TC85 14-17	56.95	0910-2712	0912-0393	0913-0183	0913-0186
TC125 14-17	53.94	0910-3394	0912-0412	0913-0173	0913-0190
TE125 14-17	53.94	0910-3394	0912-0412	0913-0173	0913-0190
TC 250 14-17	66.34	0910-2719	0912-0414	0913-0182	0913-0185
TC 250 14-17	66.35	0910-2720	0912-0414	0913-0182	0913-0185
TE 250 14-17	66.34	0910-2719	0912-0414	0913-0182	0913-0185
TE 250 14-17	66.35	0910-2720	0912-0414	0913-0182	0913-0185
TE 300 14-17	71.95	0910-2714	0912-0407	0913-0182	0913-0185
TE300 14-17	71.96	0910-3393	0912-0407	0913-0182	0913-0185
KAWASAKI					
KX 65 00-16	44.45	0910-2697	0912-0395	0913-0181	0913-0189
KX 85 01-13	48.45	0910-2692	0912-0399	0913-0183	0913-0186
KX 100 98-13	52.45	0910-2718	0912-0401	0913-0180	0913-0186
KX 125 03-08	53.96	0910-2707	0912-0402	0913-0173	0913-0190
KX 250 98-01	66.36	0910-2679	0912-0405	0913-0182	0913-0192
KTM					
50 SX 01-08	39.47	0910-2695	0912-0394	0913-0179	0913-0189
50 SX 09-17	39.47	0910-2716	0912-0394	0913-0179	0913-0189
65 SX 97-08	44.97	0910-2674	0912-0396	0913-0181	0913-0189
65 SX 09-16	44.97	0910-2717	0912-0396	0913-0181	0913-0189
85 SX 03-17	46.95	0910-2712	0912-0393	0913-0183	0913-0186
105 SX 04-11	51.95	0910-2704	0912-0400	0913-0178	0913-0186
125 EXC 01-14	53.94	0910-3394	0912-0412	0913-0173	0913-0190
125 SX 01-17	53.94	0910-3394	0912-0412	0913-0173	0913-0190
125 SX 01-17	53.98	0910-2713	0912-0412	0913-0173	0913-0190
144 SX 07-08	55.95	0910-2715	0912-0413	0913-0184	0913-0190
150 SX 08-15	55.95	0910-2715	0912-0413	0913-0184	0913-0190
150 XC 10-15	55.95	0910-2715	0912-0413	0913-0184	0913-0190
200 EXC 98-14	63.95	0910-2703	0912-0404	0913-0177	0913-0187
200 XC-W 06-16	63.95	0910-2703	0912-0404	0913-0177	0913-0187
250 EXC 06-17	66.34	0910-2719	0912-0414	0913-0182	0913-0185
250 EXC 06-17	66.35	0910-2720	0912-0414	0913-0182	0913-0185
250 SX 06-17	66.34	0910-2719	0912-0414	0913-0182	0913-0185
250 SX 06-17	66.35	0910-2720	0912-0414	0913-0182	0913-0185
250 XC 06-17	66.34	0910-2719	0912-0414	0913-0182	0913-0185
250 XC 06-17	66.35	0910-2720	0912-0414	0913-0182	0913-0185
250 XC-W 06-17	66.34	0910-2719	0912-0414	0913-0182	0913-0185
250 XC-W 06-17	66.35	0910-2720	0912-0414	0913-0182	0913-0185
300 EXC 04-17	71.95	0910-2714	0912-0407	0913-0182	0913-0185
300 EXC 04-17	71.96	0910-3393	0912-0407	0913-0182	0913-0185
300 XC 08-17	71.95	0910-2714	0912-0407	0913-0182	0913-0185
300 XC 08-17	71.96	0910-3393	0912-0407	0913-0182	0913-0185
300 XC-W 08-17	71.95	0910-2714	0912-0407	0913-0182	0913-0185
300 XC-W 08-17	71.96	0910-3393	0912-0407	0913-0182	0913-0185
360EXC 96-97	77.95	0910-2682	0912-0409	0913-0174	0913-0185
380 EXC 98-01	77.95	0910-2682	0912-0409	0913-0174	0913-0185
SUZUKI					
RM 65 03-06	44.45	0910-2697	0912-0395	0913-0181	0913-0189
RM 85 02-17	47.95	0910-2700	0912-0398	0913-0183	0913-0186
RM 125 00-03	53.96	0910-2688	0912-0402	0913-0173	0913-0190
RM 250 00-02	66.35	0910-2685	0912-0405	0913-0182	0913-0192
RM 250 03-08	66.35	0910-2696	0912-0405	0913-0182	0913-0192
YAMAHA					
YZ 85 02-17	47.45	0910-2699	0912-0397	0913-0183	0913-0186
YZ 125 98-01	53.94	0910-2678	0912-0402	0913-0173	0913-0190
YZ 125 02-04	53.94	0910-2693	0912-0402	0913-0173	0913-0190
YZ 125 05-17	53.94	0910-2708	0912-0402	0913-0173	0913-0190
YZ 250 89-17	66.35	0910-2684	0912-0405	0913-0182	0913-0192

STAINLESS VALVE AND SPRING KITS

\$184.⁹⁵ - \$279.⁹⁵



- Stainless steel conversion kits include only what's needed to convert your head to the long-life stainless steel Black Diamond intake valves
- Extends the life of the valve train and intake components by as much as 4x over the OEM titanium parts
- Includes forged one-piece stainless steel intake valves, wound chrome-silicon heat-treated wire valve springs, ultra-light titanium retainers and hardened steel bases
- Some kits include valve stem seals. Called out in application chart
- Components are created using Finite Element Analysis (F.E.A.) software, as well as proprietary camshaft analysis and spring design software
- Specifically designed and engineered for each application
- Made in the USA

MAKE/MODEL/YEAR	INTAKE KITS	EXHAUST KITS
HONDA		
CRF250R 04-07	0926-2427 ²	0926-2433 ²
CRF250R 08-09	0926-2427 ²	0926-2434 ²
CRF250R 10-15	0926-2432 ²	0926-2435 ²
CRF250X 04-17	0926-2427 ²	0926-2433 ²
CRF450R 02-06	0926-2428	0926-2436
CRF450F 07-08	0926-2428	0926-2437
CRF450R 09-12	0926-2430	0926-2431
CRF450R 13-16	0926-2465	0926-2466
CRF450X 05-17	0926-2429	0926-2438
KAWASAKI		
KX250F 03-16	0926-2439	0926-2444
KX450F 06-08	0926-2440	0926-2445
KX450F 09-16	0926-2441	0926-2446
KTM		
250SX-F 10-12	0926-2467	0926-2468
250SX-F 13-15	0926-2570	0926-2571
ALL RFS ENGINES 400-560CC 00-09	0926-2463	0926-2464
SUZUKI		
RMZ250 04-06	0926-2447	0926-2453
RMZ250 07-15	0926-2449	0926-2454
RMZ450 05-06	0926-2448	0926-2455
RMZ450 07	0926-2572	0926-2573
RMZ450 08-16	0926-2450	0926-2456
YAMAHA		
WR/YZ250F 02-13	0926-2457 ¹	0926-2458 ²
YZ250F 14-16	0926-2574 ³	0926-2575 ³
YZ450F 03-09	0926-2459 ^{1/2}	0926-2460 ²
WR450F 03-15	0926-2459 ^{1/2}	0926-2460 ²
YZ450F 10-13	0926-2461	0926-2462
YZ450F/FX 14-17	0926-2732	0926-2733

1 - THREE VALVE KIT
2 - KITS INCLUDE VALVE SEALS
3 - TITANIUM VALVES

VALVE STEM SEALS

\$15.⁹⁵ - \$19.⁹⁵



- Contact surfaces designed for improved sealing
- High temperature Viton® and PTFE materials
- Improved tolerance over OEM
- 100% quality controlled
- Available in a variety of sizes
- Kits include one full set of intake & exhaust seals
- Made in the USA

VALVE STEM SEALS

MAKE/MODEL/YEAR	PART #
HONDA	
CRF250R 04-07	0926-2816
CRF250R 08-09	0926-2817
CRF250R 10-16	0926-2819
CRF250X 04-17	0926-2816
CRF450R 02-08	0926-2815
CRF450R 09-12	0926-2818
CRF450X 05-17	0926-2820
KAWASAKI	
KX250F 03-16	0926-2822
KX450F 06-08	0926-2823
KX450F 09-16	0926-2824
KTM	
250 SXF 05-07	0926-2835 ²
250 SX5-F 06-07	0926-2835 ²
250 XCF 07	0926-2835 ²
250 XCF-W 06-07	0926-2835 ²
250 SXF 08	0926-2836 ²
250 SXF/XCF 13-16	0926-2840
250 SX5-F 08	0926-2836 ²
250 XCF 08	0926-2836 ²
250 XCF-W 08	0926-2836 ²
400 EXC/MXC/SX RACING 00-02	0926-2837 ³
400 EXC-G RACING 04-06	0926-2837 ³
400 XC-W 07	0926-2837 ³

VALVE STEM SEALS (CON'T)

MAKE/MODEL/YEAR	PART #
KTM (CON'T)	
400-530 XC4 ENGINES (EXCR/XCR-W/EXC/XC-W) 08-13	0926-2839
450 EXC/MXC/SX RACING 03	0926-2837 ³
450 EXC-G RACING 04-06	0926-2837 ³
450 EXC 07	0926-2837 ³
450 EXC SIX DAYS 04-06	0926-2837 ³
450 MXC-G RACING 04-05	0926-2837 ³
450 SMR 05-07	0926-2837 ³
450 SMR 08	0926-2838 ⁴
450 SMS RACING 04	0926-2837 ³
450 SX RACING 04-06	0926-2837 ³
450 SXF 07-11	0926-2838 ⁴
450 SX5-F 07-08	0926-2838 ⁴
450 SX5 RACING 03-06	0926-2837 ³
450 XC CROSS COUNTRY 04	0926-2837 ³
450 XC 07	0926-2837 ³
450 XC-F 08-09	0926-2838 ⁴
450 XC-G RACING 06	0926-2837 ³
450 XC-W 07	0926-2837 ³
505 SX-F 08-09	0926-2838 ⁴
505 XC-F 08-09	0926-2838 ⁴
520 EXC/MXC/SX RACING 00-02	0926-2837 ³
525 EXC/MXC/SX RACING 03	0926-2837 ³
525 EXC-G/MXC-G RACING 04-05	0926-2837 ³
525 EXC-G RACING 06	0926-2837 ³
525 EXC SIX DAYS 04-06	0926-2837 ³
525 EXC 07	0926-2837 ³
525 SMR 05	0926-2837 ³
525 SX RACING 04-06	0926-2837 ³
525 SX SUPERMOTO 04	0926-2837 ³
525 SX5 RACING 04-05	0926-2837 ³
525 XC 07	0926-2837 ³
525 XC-G RACING 06	0926-2837 ³
525 XC-W 07	0926-2837 ³
540 SX5 RACING 01-06	0926-2837 ³
560 SMR 06-07	0926-2837 ³
SUZUKI	
RMZ250 04-06	0926-2825
RMZ250 07-16	0926-2827
RMZ450 05-06	0926-2826
RMZ450 08-16	0926-2829
YAMAHA	
WR/YZ250F 01-13	0926-2830 ¹
YZ250F 14-17	0926-2834
WR450F 03-15	0926-2831 ¹
YZ450F 03-09	0926-2831 ¹
YZ450F 10-13	0926-2832
YZ450F 14-17	0926-2833

1 - FIVE VALVE SEAL KIT
2 - FOR RC4 ENGINES
3 - FOR RFS ENGINES
4 - FOR RF4 ENGINES



PRO VALVE KITS

\$227.95 - \$434.95

- Kited sets of intake and exhaust valves designed to match the OEM material specifications for drop-in compatibility (no need to reconfigure spring pack from OEM specs.)
- Valves are constructed of either Tensilite Titanium or Black Diamond Stainless Steel (depending on application)
- All valves are one-piece forged and designed using Finite Element Analysis (F.E.A.) software
- Explicitly designed and engineered for each application to meet and exceed manufacturers specifications
- Made in the USA



MAKE/MODEL/YEAR	PART #
HONDA	
CRF250R 04-07	0926-2576 ¹
CRF250R 08-09	0926-2577 ¹
CRF250R 10-15	0926-2578 ¹
CRF450R 02-06	0926-2579 ¹
CRF450R 07-08	0926-2580 ¹
CRF450R 09-12	0926-2581 ¹
CRF450R 13-16	0926-2582 ¹
KAWASAKI	
KX250F 03-16	0926-2585 ²
KTM	
250 05-13	0926-2586 ²
250SX-F/XC-F 13-16	0926-2587 ²
450 (RF4) 07-11	0926-2588 ²
450 (XC4) 08-13	0926-2589 ¹
SUZUKI	
RMZ250 04-06	0926-2590 ²
RMZ250 07-15	0926-2591 ²
RMZ450 08-16	0926-2592 ²
YAMAHA	
YZ/WR250F 01-13 (5-VALVE)	0926-2593 ²
YZ250F/FX 14-17 (4-VALVE)	0926-2594 ²
YZ/WR450 03-15 (5-VALVE)	0926-2595 ²
YZ450F 10-13 (4-VALVE)	0926-2596 ²
YZ450F/FX 14-17 (4-VALVE)	0926-2597 ²
1 - TITANIUM & STAINLESS VALVES	
2 - TITANIUM VALVES ONLY	



RODNEY SMITH

REPLACEMENT CYLINDERS

\$249.95 - \$399.95



- Replace your damaged or worn OEM cylinder
- Made from cast aluminum, nickel silicon carbide plated
- Precision machined and honed to OEM stock bore sizes
- Extremely durable low friction bore surface allows for greater heat dissipation
- Stock OEM appearance
- Made in the USA

REPLACEMENT CYLINDERS

MAKE/MODEL/YEAR	PART #
HONDA	
CRF 150R 07-17	0931-0444
CRF 150RB 07-17	0931-0444
CRF 250R 04-09	0931-0441
CRF 250R 10-16	0931-0447
CRF 250X 04-17	0931-0441
CRF 450R 02-08	0931-0442
CRF 450R 09-16	0931-0446
CRF 450X 05-17	0931-0448
HUSABERG	
FE250 14	0931-0626
HUSQVARNA	
FE250 14-15	0931-0626
KAWASAKI	
KX85 06-13	0931-0623
KX 250F 04-08	0931-0456
KX 250F 09	0931-0457
KX 250F 10	0931-0458
KX 250F 11-16	0931-0459
KLX 400 03-04	0931-0460
KX450F 09-15	0931-0625
KTM	
65SX 09-15	0931-0514
250EXC-F 06-13	0931-0465
250EXC-F 14	0931-0626
250 SX-F 05-12	0931-0465
250SX-F 13-15	0931-0626

REPLACEMENT CYLINDERS (CON'T)

MAKE/MODEL/YEAR	PART #
KTM (CON'T)	
250 XC-F 06-12	0931-0465
250XC-F 13-15	0931-0626
250XC-F-W 06-13	0931-0465
250XC-F-W 14-15	0931-0626
350 SX-F 11-12	0931-0464
350SX-F 13-15	0931-0627
350XC-F 11-12	0931-0464
350XC-F 13-15	0931-0627
SUZUKI	
RMZ 250 04-06	0931-0456
RMZ 250 07-09	0931-0462
RMZ 250 10-15	0931-0463
DR-Z 400 00-15	0931-0460
DR-Z 400SM 05-09	0931-0460
YAMAHA	
WR250F 01-13	0931-0451
WR250F 15	0931-0629
YZ250F 01-13	0931-0451
YZ250F 14-16	0931-0629
YZ250FX 15	0931-0629
WR450F 03-06	0931-0450
WR450F 07-15	0931-0452
YZ450F 03-05	0931-0450
YZ450F 06-09	0931-0452
YZ450F 10-15	0931-0454

CAM CHAINS

\$12⁹⁵ - \$103⁹⁵

- Made from the highest quality select steel alloys
- Lightweight and great durability
- Feature precision solid bushings and shot peened providing maximum strength
- Made to meet or exceed OEM standards



CAM CHAINS		
MAKE/MODEL/YEAR	DESCRIPTION	PART #
HONDA		
XL75 77-79	25H X 86 LINKS	0925-0813
XR75/K1/K2 & XR75 76-78	25H X 86 LINKS	0925-0813
CRF80 04-09	25H X 88 LINKS	0925-0814
CRF80 11-13	25H X 88 LINKS	0925-0814
XL80S 80-85	25H X 88 LINKS	0925-0814
XR80 79-84	25H X 88 LINKS	0925-0814
XR80R 85-88	25H X 88 LINKS	0925-0814
XR80R 90-91	25H X 88 LINKS	0925-0814
XR80R 93-03	25H X 88 LINKS	0925-0814
CT90 TRAIL 90 76-79	25H X 86 LINKS	0925-0813
CRF100F 04-13	25H X 90 LINKS	0925-1018
XL100 70-75	25H X 100 LINKS	0925-0815
XL100S 79-85	25H X 90 LINKS	0925-1018
XR100 81-84	25H X 90 LINKS	0925-1018
XR100R 85-03	25H X 90 LINKS	0925-1018
CB125S 76	25H X 100 LINKS	0925-0815
CB125S 78-85	25H X 100 LINKS	0925-0815
CT125 TRAIL 125 77	25H X 98 LINKS	0925-0816
TL125S 76	25H X 100 LINKS	0925-0815
XL125 74-75	25H X 100 LINKS	0925-0815
XL125 & XL125S 76-85	25H X 98 LINKS	0925-0816
CRF150F 03-05	92RH2005 X 100 LINKS	0925-1021
CRF150F 06-16	92RH2005 X 94 LINKS	0925-1024
CRF150R/RB 07-16	92RH2015 X 96 LINKS	0925-1030
XL185S 79-85	25H X 100 LINKS	0925-0815
XR185 79	25H X 100 LINKS	0925-0815
TLR/TR200 86-87	25H X 100 LINKS	0925-0815
XL200R 83-84	25H X 100 LINKS	0925-0815
XR200 80-84	25H X 100 LINKS	0925-0815
XR200R 81-83	25H X 100 LINKS	0925-0815
XR200R 86-02	25H X 100 LINKS	0925-0815
CRF250R 04-09	92RH2015 X 104 LINKS	0925-0796
CRF250R 10-16	92RH2015 X 106 LINKS	0925-1027
CRF250X 12	92RH2015 X 104 LINKS	0925-0796
CRF250X 04-09	92RH2015 X 104 LINKS	0925-0796
CRF250X 12-13, 15-17	92RH2015 X 104 LINKS	0925-0796
XL250L 91-96	82RH2015 X 102 LINKS	0925-0853
XL250R 82-83	82RH2015 X 104 LINKS	0925-0808
XL250R 84-87	82RH2015 X 102 LINKS	0925-0853
XL250S 78-81	82RH2015 X 104 LINKS	0925-0808
XR250 79-80	82RH2015 X 104 LINKS	0925-0808
XR250R 81-82	82RH2015 X 104 LINKS	0925-0808
XR250R 84-95	82RH2015 102 LINKS	0925-0853
XR400R 96-04	82RH2010 X 112 LINKS	0925-0799
CRF450R 02-08	92RH2015 X 112 LINKS	0925-0797
CRF450X 12-17	92RH2015 X 112 LINKS	0925-0797
CRF450X 05-09	92RH2015 X 112 LINKS	0925-0797
XL500R 82	82RH2015 X 120 LINKS	0925-0818
XL500S 79-81	82RH2015 X 120 LINKS	0925-0818
XR500 79-80	82RH2015 X 120 LINKS	0925-0818
XR500R 81-82	82RH2015 X 120 LINKS	0925-0818
XR500R 83-84	82RH2010 X 118 LINKS	0925-0809
XL600R 83-87	82RH2010 X 118 LINKS	0925-0809
XL600V TRANSALP 89-90	82RH2010 X 118 LINKS	0925-0803
XR600R 85-87	82RH2010 X 118 LINKS	0925-0809
XR600R 89-00	82RH2010 X 118 LINKS	0925-0803
NX650 88-89	82RH2010 X 118 LINKS	0925-0803
XR650L 93-09	82RH2010 X 118 LINKS	0925-0803
XR650R 00-07	92RH2010 X 122 LINKS	0925-0800

CAM CHAINS (CON'T)

MAKE/MODEL/YEAR	DESCRIPTION	PART #
KAWASAKI		
KLX125/L 03-06	25H X 98 LINKS	0925-0816
KLX250H/S DUAL SPORT 06-14	92RH2010 X 128 LINKS	0925-1025
KLX250W/SF SUPERMOTO 09-10	92RH2010 X 128 LINKS	0925-1025
KLX250F/W OFFROAD 97-07	92RH2010 X 128 LINKS	0925-1025
KX250F 04-16	92RH2010 X 114 LINKS	0925-0801
KLX300A OFFROAD 97-07	92RH2010 X 128 LINKS	0925-1025
KL650A1-A19 KLR650 87-07	92RH2015 X 174 LINKS	0925-1028
KL650 B1-B3 TENGAI KLR650 80-95	92RH2015 X 174 LINKS	0925-1028
KL650E KLR650 08-15	92RH2015 X 174 LINKS	0925-1028
SUZUKI		
DR1000~L 83-90	25H X 98 LINKS	0925-0816
SP100D DUAL SPORT 83	25H X 98 LINKS	0925-0816
DR125G/H/J 86-88	25H X 98 LINKS	0925-0816
DR125SER/SER/SET DUAL SPORT 94-96	25H X 98 LINKS	0925-0816
DR125Z/D/E 82-84	25H X 98 LINKS	0925-0816
DR-Z125 /L 03-09	25H X 98 LINKS	0925-0816
GN125EM/EN/EP/ER/ES/ET/EV 91-97	25H X 98 LINKS	0925-0816
GN125Z/D 82-83	25H X 98 LINKS	0925-0816
SP125G/H/J DUAL SPORT 86-88	25H X 98 LINKS	0925-0816
SP125Z/D DUAL SPORT 82-83	25H X 98 LINKS	0925-0816
DR250 85	82RH2015 X 112 LINKS	0925-0810
DR250L/M/N/P OFFROAD 90-93	82RH2010 X 108 LINKS	0925-0811
DR250SL~SES DUAL SPORT 90-95	82RH2010 X 108 LINKS	0925-0811
DR250SEP/SER/SES DUAL SPORT 93-95	82RH2010 X 108 LINKS	0925-0811
DR250SL/SM/SN DUAL SPORT 90-92	82RH2010 X 108 LINKS	0925-0811
DR-Z250 01-07	92RH2010 X 128 LINKS	0925-1025
RMZ250 04-15	92RH2010 X 114 LINKS	0925-0801
SP250 82-83	82RH2015 X 112 LINKS	0925-0810
SP250F DUAL SPORT 85	82RH2015 X 112 LINKS	0925-0810
DR350 90-99	82RH2010 X 108 LINKS	0925-0811
DR350SER/SES/SET DUAL SPORT 94-96	82RH2010 X 108 LINKS	0925-0811
DR350SEV/SEW/SEX DUAL SPORT 97-99	82RH2010 X 108 LINKS	0925-0811
DR350SL/SM/SN/SP DUAL SPORT 90-93	82RH2010 X 108 LINKS	0925-0811
DR-Z400 E/S/SM 00-15	82RH2010 X 128 LINKS	0925-1020
RMX450Z 10-11	82RH2010 X 124 LINKS	0925-0812
RM-Z450 05-16	82RH2010 X 124 LINKS	0925-0812
DR500X/Z/D OFFROAD 81-83	82RH2015 X 124 LINKS	0925-0819
SP500X/Z/D DUAL SPORT 81-83	82RH2015 X 124 LINKS	0925-0819
SP600F DUAL SPORT 85	82RH2015 X 124 LINKS	0925-0819
DR650SL~SES DUAL SPORT 90-95	82RH2015 X 124 LINKS	0925-0819
DR650S DUAL SPORT 80-95	82RH2015 X 124 LINKS	0925-0819
YAMAHA		
TTR125 E/L/LE 08-16	92RH2005 X 90 LINKS	0925-1023
XT125J/K/KC DUAL SPORT 82-83	25H X 104 LINKS	0925-0820
BW200N/S/ES/ET/EU 85-88	25H X 104 LINKS	0925-0820
TW200T/TC~R/RC TRAILWAY 87-17	25H X 104 LINKS	0925-0820
TT225L/LC/RM/RMC 99-00	25H X 104 LINKS	0925-0820
TT225S/T 86-87	25H X 104 LINKS	0925-0820
TT-R225N/NC/P/PC/R/RC 01-03	25H X 104 LINKS	0925-0820
XT225 SERROW 92-03	25H X 104 LINKS	0925-0820
TTR230 05-17	25H X 104 LINKS	0925-0820
WR250F 01-09	92RH2010 X 114 LINKS	0925-0801
WR250F 11-13	92RH2010 X 114 LINKS	0925-0801
WR250R 08-17	92RH2010 X 118 LINKS	0925-0804
WR250X 08-11	92RH2010 X 118 LINKS	0925-0804
WR250F 14-16	82RH2010 X 114 LINKS	0925-1019
YZ250F 01-13	92RH2010 X 114 LINKS	0925-0801
YZ250F 14-16	82RH2010 X 114 LINKS	0925-1019
XT250 DUAL SPORT 08-16	92RH2005 X 104 LINKS	0925-1022
WR400F 98-00	92RH2010 X 120 LINKS	0925-0802
YZ400F 98-99	92RH2010 X 120 LINKS	0925-0802
YZ426F 00-02	92RH2010 X 120 LINKS	0925-0802
WR426F 01-02	92RH2010 X 120 LINKS	0925-0802
WR450F 03-09	92RH2010 X 118 LINKS	0925-0804
WR450F 11-16	92RH2010 X 118 LINKS	0925-0804
YZ450F 03-09	92RH2010 X 118 LINKS	0925-0804
XT550J/K DUAL SPORT 82-83	82RH2015 X 126 LINKS	0925-0805
TT600K/L/N/S OFFROAD 83-86	82RH2015 X 126 LINKS	0925-0805
XT600L/LC~EG/EGC DUAL 84-95	82RH2015 X 126 LINKS	0925-0805

**VALVE SHIM KITS AND
INDIVIDUAL REFILL PACKS**

**Valve Shim Kits:
\$59⁹⁵ - \$89⁹⁵
Individual Shims: \$1⁹⁵**

- Complete valve shim kits make it easier to maintain your valve train
- Forged from 4140 cold rolled steel, not sintered
- Laser etched size on each shim for identification
- 7.48mm diameter shim kits include three shims of each size from 1.20mm to 3.50mm in 0.05mm increments, fitting all Japanese 250F's
- 8.90mm shim kit include three shims of each size from 1.72mm to 2.60mm in 0.04mm increments, fitting newer KTM 250's and 450's
- 9.48mm diameter shim kits include three shims of each size from 1.20mm to 3.50mm in 0.05mm increments, fitting all Japanese 450F's
- 10.00mm diameter shim kits include three shims of each size from 1.85mm to 3.25mm in 0.05mm increments
- A great addition to any mechanic's tool box



VALVE SHIM KITS		
KIT	DESCRIPTION	PART #
7.48MM COMPLETE SHIM KIT	INCLUDES 1.20-3.50MM IN .05 INCREMENTS WITH THREE SHIMS IN EACH SIZE. FITS ALL JAPANESE 250FS	0926-1827
8.90MM COMPLETE SHIM KIT	INCLUDES 1.72-2.60MM IN .05 INCREMENTS WITH THREE SHIMS IN EACH SIZE. FITS KTM 250FS AND 450FS	0926-1826
9.48MM COMPLETE SHIM KIT	INCLUDES 1.20-3.50MM IN .05 INCREMENTS WITH THREE SHIMS IN EACH SIZE. FITS ALL JAPANESE 450FS	0926-1828
10.00MM COMPLETE SHIM KIT	INCLUDES 1.85-3.25MM IN .05 INCREMENTS WITH THREE SHIMS IN EACH SIZE. FITS KTM.	0926-1829

7.48MM REFILL PACKS	
DESCRIPTION	PART #
1.20MM	0926-1858
1.25MM	0926-1859
1.30MM	0926-1860
1.35MM	0926-1861
1.40MM	0926-1862
1.45MM	0926-1863
1.50MM	0926-1864
1.55MM	0926-1865
1.60MM	0926-1866
1.65MM	0926-1867
1.70MM	0926-1868
1.75MM	0926-1869
1.80MM	0926-1870
1.85MM	0926-1871
1.90MM	0926-1872
1.95MM	0926-1873
2.00MM	0926-1874
2.05MM	0926-1875
2.10MM	0926-1876
2.15MM	0926-1877
2.20MM	0926-1878
2.25MM	0926-1879
2.30MM	0926-1880
2.35MM	0926-1881

7.48MM REFILL PACKS	
DESCRIPTION	PART #
2.40MM	0926-1882
2.45MM	0926-1883
2.50MM	0926-1884
2.55MM	0926-1885
2.60MM	0926-1886
2.65MM	0926-1887
2.70MM	0926-1888
2.75MM	0926-1889
2.80MM	0926-1890
2.85MM	0926-1891
2.90MM	0926-1892
2.95MM	0926-1893
3.00MM	0926-1894
3.05MM	0926-1895
3.10MM	0926-1896
3.15MM	0926-1897
3.20MM	0926-1898
3.25MM	0926-1899
3.30MM	0926-1900
3.35MM	0926-1901
3.40MM	0926-1902
3.45MM	0926-1903
3.50MM	0926-1904

8.90MM REFILL PACKS	
DESCRIPTION	PART #
1.72MM	0926-1905
1.76MM	0926-1906
1.80MM	0926-1907
1.84MM	0926-1908
1.88MM	0926-1909
1.92MM	0926-1910
1.96MM	0926-1911
2.00MM	0926-1912
2.04MM	0926-1913
2.08MM	0926-1914
2.12MM	0926-1915
2.16MM	0926-1916
2.20MM	0926-1917
2.24MM	0926-1918
2.28MM	0926-1919
2.32MM	0926-1920
2.36MM	0926-1921
2.40MM	0926-1922
2.44MM	0926-1923
2.48MM	0926-1924
2.52MM	0926-1925
2.56MM	0926-1926
2.60MM	0926-1927

10.00MM REPLACEMENT SHIMS	
DESCRIPTION	PART #
1.85MM	0926-1830
1.90MM	0926-1831
1.95MM	0926-1832
2.00MM	0926-1833
2.05MM	0926-1834
2.10MM	0926-1835
2.15MM	0926-1836
2.20MM	0926-1837
2.25MM	0926-1838
2.30MM	0926-1839
2.35MM	0926-1840
2.40MM	0926-1841
2.45MM	0926-1842
2.50MM	0926-1843
2.55MM	0926-1844
2.60MM	0926-1845
2.65MM	0926-1846
2.70MM	0926-1847
2.75MM	0926-1848
2.80MM	0926-1849
2.85MM	0926-1850
2.90MM	0926-1851
2.95MM	0926-1852
3.00MM	0926-1853
3.05MM	0926-1854
3.10MM	0926-1855
3.15MM	0926-1856
3.20MM	0926-1857
3.25MM	0926-2040

9.48MM REFILL PACKS	
DESCRIPTION	PART #
1.20MM	0926-1928
1.25MM	0926-1929
1.30MM	0926-1930
1.35MM	0926-1931
1.40MM	0926-1932
1.45MM	0926-1933
1.50MM	0926-1934
1.55MM	0926-1935
1.60MM	0926-1936
1.65MM	0926-1937
1.70MM	0926-1938
1.75MM	0926-1939
1.80MM	0926-1940
1.85MM	0926-1941
1.90MM	0926-1942
1.95MM	0926-1943
2.00MM	0926-1944
2.05MM	0926-1945
2.10MM	0926-1946
2.15MM	0926-1947
2.20MM	0926-1948
2.25MM	0926-1949
2.30MM	0926-1950
2.35MM	0926-1951

9.48MM REFILL PACKS	
DESCRIPTION	PART #
2.40MM	0926-1952
2.45MM	0926-1953
2.50MM	0926-1954
2.55MM	0926-1955
2.60MM	0926-1956
2.65MM	0926-1957
2.70MM	0926-1958
2.75MM	0926-1959
2.80MM	0926-1960
2.85MM	0926-1961
2.90MM	0926-1962
2.95MM	0926-1963
3.00MM	0926-1964
3.05MM	0926-1965
3.10MM	0926-1966
3.15MM	0926-1967
3.20MM	0926-1968
3.25MM	0926-1969
3.30MM	0926-1970
3.35MM	0926-1971
3.40MM	0926-1972
3.45MM	0926-1973
3.50MM	0926-1974

APPAREL
RIDER ARMOR
YOUTH
LUGGAGE & PACKS
BIKE BODY
BIKE CONTROLS
BIKE SUSPENSION
BIKE BRAKING
BIKE DRIVE
BIKE BEARINGS
BIKE ENGINE
BIKE ELECTRICAL
BIKE EXHAUST
BIKE WHEELS
ATV BODY
ATV CONTROLS
ATV BRAKING
ATV DRIVE
ATV SUSPENSION
ATV BEARINGS
ATV ENGINE
ATV ELECTRICAL
ATV EXHAUST
ATV WHEELS
GARAGE
PROMO
SIZING CHART



HIGH PERFORMANCE CONNECTING RODS **\$269⁹⁵**

- Moose Racing has teamed up with CP-Carrillo to bring you the highest quality professional connecting rod
- 100% machined from and oversized forging insures proper grain flow and consistency throughout the manufacturing process
- Made from proprietary material containing specific amounts of chrome, nickel, moly and vanadium, for ultimate strength and durability
- Engineered to be lighter and stronger than stock rod
- Lower reciprocating weight allows for quicker engine response
- Small end bushing enables better serviceability and durability
- Designed to fit OEM bearing and crank pin
- For best results, use with corresponding Moose Racing Piston Kit
- Made in the USA

MAKE/MODEL/YEAR	PART #
HONDA	
CRF250R 02-17	0923-0301
CRF250X 02-16	0923-0301
CRF450R 02-08	0923-0303
CRF450X 02-08	0923-0304
CRF450R 09-16	0923-0302
KAWASAKI	
KX250F 04-09	0923-0306
KX250F 10-16	0923-0313
KX450F 09-17	0923-0307
SUZUKI	
RMZ250 10-16	0923-0306
RMZ450 06-17	0923-0311
YAMAHA	
WR250F 03-10	0923-0299
YZ250F 01-13	0923-0299
YZ250F 14-17	0923-0306
YZ450F 10-17	0923-0314



POWER COMMANDER FC **\$248⁹⁵**

- Uses OEM style connectors and high-quality wiring harnesses
- Small, lightweight and easy-to-fit on the bike
- Pre-programmed with maps specific to make and model
- No computer necessary for modifying fuel management
- Fully adjustable computer compatibility for ultimate tuning and personalization
- Software is compatible with Power Commander, so you can download Power Commander maps to the unit
- Integrated O2 optimizer where applicable
- Made in the USA

MAKE/MODEL/YEAR	PART #
HONDA	
CRF250R 10-17	1020-2217
CRF450 09-16	1020-2219
HUSQVARNA	
250 MODELS 08-11	1020-2221
310 MODELS 09-12	1020-2221
450 MODELS 08-10	1020-2221
510 MODELS 08-10	1020-2221
610 MODELS 07-10	1020-2221
630 MODELS 11-12	1020-2221
KAWASAKI	
KX450F 09-16	1020-2223
SUZUKI	
RMZ250 10-15	1020-2238
RMZ450 09-15	1020-2241
YAMAHA	
XT250 13-16	1020-2464
WR250X/R 08-16	1020-2245
WR450F 12-15	1020-2248
YZ450F 10-13	1020-2247



GRANT BAYLOR



POWER COMMANDER V **\$385.⁹⁵ - \$415.⁹⁵**

- Reduced size from PCIII USB (less than half the size of PCIII)
- USB powered from computer (9-volt adapter is no longer needed for programming)
- Two-position map switching function built in (map switch not included)
- Gear/speed input (allows for map adjustment based on gear and speed)
- Analog input (allows user to install any 0-V sensor and build an adjustment table based on its input such as boost or temperature)
- With gear-position input connected, the PCV is capable of allowing each cylinder to be mapped individually and for each gear
- Unit has a -100/+250% fuel change range (up from -100/+100%), which allows more adjustment
- 10 throttle position columns (up from nine on PCIII USB)
- Enhanced "accel pump" utility (increased adjustment and sensitivity ranges)
- Made in the USA

POWER COMMANDER V	
MAKE/MODEL/YEAR	PART #
APRILIA	
RXV 450 09	1020-1126
SVX 450/550 09	1020-1127
BMW	
G450X 09-11	1020-1233
G650GS 12-15	1020-1723
R1200GS 10-12	1020-1247
DUCATI	
HYPERMOTARD 796 10-12	1020-1467
HYPERMOTARD 821 14	1020-2397
HYPERMOTARD 1100 07-10	1020-1468
HYPERMOTARD 1100 EVO 10-12	1020-1469
HONDA	
CRF250R 10-13	1020-1741 ¹
CRF250R 14-17	1020-2276 ¹
CRF450R 09-12	1020-0910
CRF450R 10-12	1020-1742 ¹
CRF450R 13-16	1020-2003 ¹
CRF450R 17	1020-2760
CRF450RX 17	1020-2760
HUSQVARNA	
TC250 12-13	1020-2004
TE310 09-12	1020-1146
449 MODELS 11-13	1020-1248 ¹
TE450 / SM450 08-10	1020-1147
TE510 / SM510 08-10	1020-1148
511 MODELS 11-13	1020-1548 ¹
TE610 / SM610 07-10	1020-1169
TR650 13	1020-2043
KAWASAKI	
KX250F 11	1020-1470
KX250F 12	1020-1740
KX250F 13-15	1020-2005
KX450F 09	1020-0911
KX450F 10-11	1020-1170

POWER COMMANDER V (CON'T)

MAKE/MODEL/YEAR	PART #
KAWASAKI (CON'T)	
KX450F 12-16	1020-1712
KX450F 17	1020-2761
KTM	
250SX/XCF 11-12	1020-1471
250/350 SX/XCF 11-12	1020-2645 ¹
250/350/450 SX/XCF 13	1020-2007
250/350/450 SX/XCF 16	1020-2643
250/350/450 SX/XCF 16	1020-2644 ¹
350SX/XCF 10-12	1020-1472
450/500 EXC-F 17	1020-2762
450/500 XCW 12-14	1020-1713
500EXC 12-15	1020-2400
690R ENDURO 11-13	1020-1696
690R ENDURO 14-15	1020-2480
690 SM/SMC 09-10	1020-0912
SUZUKI	
RMZ250 10-12	1020-1128
RMZ250 13-15	1020-2002
RMZ450 08-15	1020-0913
RMX450Z 10	1020-1473
YAMAHA	
WR250X/R 08-16	1020-0974 ²
WR250X/R 08-16	1020-1780 ¹
YZ250FX/WR250F 16	1020-2443 ¹
YZ250F 14-16	1020-2281 ¹
WR450F 12-15	1020-1782 ¹
WR450F 16-17	1020-2646 ¹
YZ450F 10-13	1020-1171
YZ450F 10-13	1020-1743 ¹
YZ450F 14-17	1020-2128 ¹
YZ450FX 16-17	1020-2646 ¹
1 - FUEL & IGNITION	
2 - FUEL ONLY	



POWER COMMANDER III
USB BY DYNOJET **\$369.⁹⁵**

- Optimize your air fuel ratio
- Plugs into your bike's fuel injection system using OEM style connectors
- Allows fuel adjustment up to plus or minus 100%
- Adjustments can be made on a Windows based computer or the button adjusters on the Power Commander
- No permanent changes are made to the bike's system, once removed, the bike reverts to stock
- Downloadable maps are developed by DynoJet using in house Dynamometers and Tuning Link software
- DynoJet continuously works with leading exhaust manufacturers to bring you the best settings to tune your bike and exhaust
- USB connection to your computer allows easy access to maps and tuning
- Expansion port allows upgrades and accessories
- Made in the USA

MAKE/MODEL/YEAR	PART #
APRILIA	
RXV/SXV 450 06-08	1020-0647
RXV/SXV 550 06-08	1020-0648
HUSQVARNA	
TE450/SM450 08	1020-0915
SUZUKI	
RMZ450 2008	1020-0645
YAMAHA	
WR250R/X 2008	1020-0646

- APPAREL
- RIDER ARMOR
- YOUTH
- LUGGAGE & PACKS
- BIKE BODY
- BIKE CONTROLS
- BIKE SUSPENSION
- BIKE BRAKING
- BIKE DRIVE
- BIKE BEARINGS
- BIKE ENGINE**
- BIKE ELECTRICAL
- BIKE EXHAUST
- BIKE WHEELS
- ATV BODY
- ATV CONTROLS
- ATV BRAKING
- ATV DRIVE
- ATV SUSPENSION
- ATV BEARINGS
- ATV ENGINE
- ATV ELECTRICAL
- ATV EXHAUST
- ATV WHEELS
- GARAGE
- PROMO
- SIZING CHART



ALVIN OSTLUND

JET KITS BY DYNOJET \$59.95

- Moose Racing Dynojet jet kits provide a simple and affordable solution to carburetor tuning problems
- Kits increase power and smoothness throughout the rev range while maintaining optimum fuel economy
- Made in the USA

STAGE 1 KITS

- Designed for machines with stock engines using the stock airbox, air filter and stock or aftermarket exhaust
- Fully adjustable to allow for the use of well-designed aftermarket exhausts and stock replacement air filters
- Improve throttle response and drivability
- Power increases of approximately 5% throughout the entire power range

STAGE 2 KITS

- Designed for machines with stock or mildly modified engines using well-designed stock or aftermarket exhausts with a modified airbox and a stock or replacement air filter
- For applications where airbox modifications improve overall engine performance. A power increase of 8% can be achieved in most cases

JET KITS BY DYNOJET		
MAKE/MODEL/YEAR	STAGE	PART #
HONDA		
CRF230F DIRT ONLY 06-17	STAGE 1	1007-0360
CRF230L 08-09	STAGE 1	1007-0361
CRF230M 09	STAGE 1	1007-0362
XR250L 91-99	STAGE 1	1007-0040
CRF250R 04	STAGE 1	1007-0064
CRF250R 05	STAGE 1	1007-0130
CRF250R 06	STAGE 1	1007-0185
CRF250R 07	STAGE 1	1007-0262
CRF250R 08-09	STAGE 1	1007-0319
CRF250X 05-06	STAGE 1	1007-0203
CRF250X 07-17	STAGE 1	1007-0263
CRF450R 02	STAGE 1	1007-0056
CRF450R 04	STAGE 1	1007-0065
CRF450R 05	STAGE 1	1007-0140
CRF450R 07	STAGE 1	1007-0264
CRF450R 08	STAGE 1	1007-0308
CRF450X 05-17	STAGE 1	1007-0192
XL600 83-87	STAGE 2	1007-0042
XR650L 92-16	STAGE 1	1007-0041
XR650R 00-07	STAGE 2	1007-0134
KAWASAKI		
KX250F 04	STAGE 1	1007-0067
KX250F 07-08	STAGE 1	1007-0268
KX250F 09-10	STAGE 1	1007-0363
KLR250 85-05	STAGE 1,2	1007-0364
KLX250S 09-14	STAGE 1,2	1007-0320
KLX250SF 09-10	STAGE 1,2	1007-0366
KLX300 97-07	STAGE 2	1007-0044
KLX400R 03	STAGE 2	1007-0051
KX450F 06	STAGE 1	1007-0186
KX450F 07-08	STAGE 1	1007-0269
KLX450R 08-09	STAGE 1	1007-0290
KLX650 93-97	STAGE 2	1007-0046
KLR650 87-07	STAGE 1,2	1007-0043
KLR650 08-16	STAGE 1	1007-0309

JET KITS BY DYNOJET (CON'T)		
MAKE/MODEL/YEAR	STAGE	PART #
KTM		
250SX-F/XC-F 07-08	STAGE 1	1007-0292
250XC-F 09	STAGE 1	1007-0292
EXC/MXC 450 05-06	STAGE 1	1007-0136
450XC/XC-W 07	STAGE 1	1007-0294
SUZUKI		
DR200S/SE 13-17	STAGE 1,2	1007-0396
DRZ250 01-07	STAGE 2	1007-0069 ¹
DR250S 90-95	STAGE 1,2	1007-0048
RMZ250 04	STAGE 1	1007-0070
RMZ250 05-06	STAGE 1	1007-0147
RMZ250 08-09	STAGE 1	1007-0367
DR350S 90-99	STAGE 1,2	1007-0052
DR-Z400S 00-17	STAGE 1	1007-0050
DR-Z400E (DIRT ONLY) 00-07	STAGE 2	1007-0051 ¹
DRZ400SM 05-17	STAGE 1	1007-0170
DR650S 90-17	STAGE 1,2	1007-0053
YAMAHA		
YZ250F 01-04	STAGE 1	1007-0059
YZ250F 05	STAGE 1	1007-0144
YZ250F 06	STAGE 1	1007-0190
YZ250F 07	STAGE 1	1007-0272
YZ250F 08-09	STAGE 1	1007-0310
YZ250F 10-11	STAGE 1	1007-0368
YZ250F 12-13	STAGE 1	1007-0384
WR250F 01-04	STAGE 1	1007-0060
WR250F 05-13	STAGE 2	1007-0142
YZ426F 00-02	STAGE 1	1007-0054
YZ450F 03-04	STAGE 1	1007-0062
YZ450F 05	STAGE 1	1007-0148
YZ450F 06	STAGE 1	1007-0191
YZ450F 07	STAGE 1	1007-0265
YZ450F 08-09	STAGE 1	1007-0311
WR450F 03-04	STAGE 1	1007-0063
WR450F 05-11	STAGE 2	1007-0143

¹ - NOT FOR CALIFORNIA MODELS



CLAMPS SOLD SEPARATELY

OEM FIT RADIATOR HOSE KITS \$30.95 - \$188.95

- All of the same features as our Race Fit Hose Kits
- The new OEM Fit Hose Kits offer extreme value
- Mirroring the fitment of standard hoses, while utilizing the highest quality silicone rubber available
- High burst pressures and extreme temperature resistance
- Optional clamp kits available

MAKE/MODEL/YEAR	HOSES	COLOR	PART #	OPTIONAL CLAMP KIT PART #
HONDA				
CRF450R 09-12	7	RED	1902-0792	1902-0802
CRF450R 13-14	6	RED	1902-0793	1902-0803
CRF450R 15-16	6	RED	1902-1178	-
HUSQVARNA				
TC85 14-17	6	BLUE	1902-1220	1902-1223
FC250 14-15	4	BLUE	1902-0990	-
FE250 14-16	6	BLUE	1902-0991	1902-0850
TE250 14-16	4	BLUE	1902-0992	1902-0854
FC350 14-15	4	BLUE	1902-0990	-
FE350 14-16	6	BLUE	1902-0991	1902-0850
TE300 14-16	4	BLUE	1902-0992	1902-0854
KAWASAKI				
KX250F 09-16	6	GREEN	1902-0794	1902-0816
KX250F 17	4	GREEN	1902-1357	-
KX450F 12-15	7	GREEN	1902-0795	1902-0817
KX450F 16-17	6	GREEN	1902-1221	1902-1224
KTM				
85SX 13-17	6	ORANGE	1902-1222	1902-1225
250SX-F 13-15	4	ORANGE	1902-0796	1902-0804
350SX-F/XC-F 11-15	4	ORANGE	1902-0796	1902-0804
350EXC-F/XCF-W 12-16	6	ORANGE	1902-0797	1902-0805
SUZUKI				
RMZ250 11-12	5	BLUE	1902-0798	1902-0806
RMZ250 13-17	6	BLUE	1902-0799	1902-0807
RMZ450 08-14	5	BLUE	1902-0800	1902-0808
RMZ450 15-17	5	BLUE	1902-0993	1902-0996
YAMAHA				
YZ250F 10-13	5	BLUE	1902-0801	1902-0809
YZ250F 14-17	4	BLUE	1902-0994	1902-0874
YZ450F 14-17	4	BLUE	1902-0995	1902-0876



1902-0497

RACE FIT RADIATOR HOSE KITS \$75.95 - \$249.95

- Manufactured by Samco® Sport UK - the world leader in silicone hose, with over 20 years experience
- Hand wrapped and 100% visually inspected in the UK
- European grade hi-temperature silicone guaranteed to 356°F
- Smooth flow and improved insulation promotes radiator efficiency and improves engine cooling
- Single molded, Y-piece hoses eliminate the need to re-use OEM three-way fitting which reduces weight and eliminates leak points
- Single molded, T-piece hoses eliminate vulnerable threaded leak points and reduce weight
- Three layers of reinforcement fabric offer high burst pressures and provide better debris/crash resistance
- Zero block tooling technology results in clear and open house junctions, free from dangerous and restrictive flashing
- Used by leading MX/enduro and off-road racing teams
- UV stable colors don't fade with heat or sun and are color matched to OEM brands (only orange shown)
- Clamps made from 18/8 marine grade 100% stainless steel have rounded edges prevent the clip from cutting in to the hose and a non-perforated band prevents clip from biting in to the hose
- Kit contains hoses and necessary clamps

RACE FIT RADIATOR HOSE KITS

MAKE/MODEL/YEAR	HOSES	COLOR	PART #
HONDA			
CR125R 88-89	4	RED	1902-0949
CR125R 01-02	6	RED	1902-0943
CR125R 03-04	6	RED	1902-0944
CR125R 05-12	5	RED	1902-0463
CRF150R 07-17	4	RED	1902-0465
CR250R 88-91	6	RED	1902-0945
CR250R 92-96	4	RED	1902-0946
CR250R 97-99	2	RED	1902-0948
CR250R 02-12	7	RED	1902-0466
CRF250L 13-17	4	RED	1902-1177
CRF250R 03-09 / CRF250X 03-17	4	RED	1902-0467
CRF250R 14-15	3	RED	1902-0789
	3	BLUE	1902-0790
CRF250R 16-17	3	RED	1902-1200
	3	BLUE	1902-1227
CRF450R 03-04	2	RED	1902-0469
CRF450R 05-08	4	RED	1902-0470
CRF450R 09-12 RACE Y PIECE	3	RED	1902-0472
CRF450R 13-14 RACE Y PIECE	4	BLUE	1902-0780
	4	RED	1902-0781
CRF450R 15-16 RACE Y PIECE	4	RED	1902-0950
	4	BLUE	1902-1226
CRF450X 05-16	4	RED	1902-0473
CRF1000L AFRICA TWIN 16-17	5	BLUE	1902-1347
	5	RED	1902-1348
HUSQVARNA			
TC85 14-17	2	BLUE	1902-0951
FC125 16-17 T-PIECE	1	BLUE	1902-1349
125-501 TE/FE T-PIECE 14-16	1	BLUE	1902-0963
TC125 14-15	3	BLUE	1902-0952
TC125 16-17	3	BLUE	1902-1216
TE125 14-16 THERMOSTAT BYPASS	3	BLUE	1902-0956
TE150 17	4	BLUE	1902-1350
TE150 17 THERMOSTAT BYPASS	3	BLUE	1902-1216
FC250 14-15 RACE Y PIECE	2	BLUE	1902-0954
FC250 16-17	3	BLUE	1902-1217

CONTINUED ON NEXT PAGE

APPAREL
RIDER ARMOR
YOUTH
LUGGAGE & PACKS
BIKE BODY
BIKE CONTROLS
BIKE SUSPENSION
BIKE BRAKING
BIKE DRIVE
BIKE BEARINGS
BIKE ENGINE
BIKE ELECTRICAL
BIKE EXHAUST
BIKE WHEELS
ATV BODY
ATV CONTROLS
ATV BRAKING
ATV DRIVE
ATV SUSPENSION
ATV BEARINGS
ATV ENGINE
ATV ELECTRICAL
ATV EXHAUST
ATV WHEELS
GARAGE
PROMO
SIZING CHART

RACE FIT RADIATOR HOSE KITS (CON'T)			
MAKE/MODEL/YEAR	HOSES	COLOR	PART #
HUSQVARNA (CON'T)			
FC250 16-17 T-PIECE	1	BLUE	1902-1349
FE250 14-16 THERMOSTAT BYPASS	4	BLUE	1902-0959
FE250 17	4	BLUE	1902-1351
TC250 14-16	3	BLUE	1902-0953
TC250 17	3	BLUE	1902-1356
TE250 14-16 THERMOSTAT BYPASS	3	BLUE	1902-0958
TE250 17	3	BLUE	1902-1354
TE250 17 THERMOSTAT BYPASS	3	BLUE	1902-1355
TE300 14-16	4	BLUE	1902-0957
TE300 14-16 THERMOSTAT BYPASS	3	BLUE	1902-0958
TE300 17	3	BLUE	1902-1354
TE300 17 THERMOSTAT BYPASS	3	BLUE	1902-1355
FC350 14-15 RACE Y PIECE	2	BLUE	1902-0954
FC350 16-17 T-PIECE	1	BLUE	1902-1349
FE350 14-16 THERMOSTAT BYPASS	4	BLUE	1902-0959
FE350 14-16 RACE Y PIECE	4	BLUE	1902-0962
FE350 17	4	BLUE	1902-1351
FC450 14-15	3	BLUE	1902-0955
FC450 16-17	3	BLUE	1902-1218
FC450 16-17 T-PIECE	1	BLUE	1902-1349
FE450 14-16	5	BLUE	1902-0961
FE450 14-16 THERMOSTAT BYPASS	3	BLUE	1902-0960
FE450 17	4	BLUE	1902-1352
FE450 17 THERMOSTAT BYPASS	3	BLUE	1902-1353
FE501 14-16	5	BLUE	1902-0961
FE501 14-16 THERMOSTAT BYPASS	3	BLUE	1902-0960
FE501 17	4	BLUE	1902-1352
FE501 17 THERMOSTAT BYPASS	3	BLUE	1902-1353
KAWASAKI			
KX65 00-16	3	BLUE	1902-0974
	3	GREEN	1902-0975
KX80/85/100 98-13	3	BLUE	1902-0474
	3	GREEN	1902-0475
KX85/100 14-17	3	BLUE	1902-0976
	3	GREEN	1902-0977
KX250 87-89	4	BLUE	1902-0968
	4	GREEN	1902-0969
KX250 90-91	5	BLUE	1902-0978
	5	GREEN	1902-0979
KX250 94-98	6	BLUE	1902-0966
	6	GREEN	1902-0967
KX250 03-04	5	BLUE	1902-0964
	5	GREEN	1902-0965
KX250F 09-16 RACE Y PIECE	4	BLUE	1902-0482
	4	GREEN	1902-0483
KLX450R 07-15	3	GREEN	1902-0485
KX450F 06-08	3	GREEN	1902-0485
KX450F 09	3	BLUE	1902-0486
KX450F 12-15 RACE Y PIECE	3	BLUE	1902-0528
	3	GREEN	1902-0529
KX450F 16-17 RACE Y PIECE	2	GREEN	1902-1201
KLX450F 16-17 RACE Y PIECE	2	GREEN	1902-1201
KLX450F 16-17 RACE Y PIECE	2	GREEN	1902-1201
KLX450F 16-17 RACE Y PIECE	2	GREEN	1902-1201
KLR650A 87-05 (FULL HOSE KIT INCLUDES OVERFLOWS)	5	BLUE	1902-0972
	5	GREEN	1902-0973
KTM			
50SX 12-17	3	ORANGE	1902-0980
65SX 09-15	2	ORANGE	1902-0490
85SX 03-12 / 105SX 04-11	2	ORANGE	1902-0491
85SX 13-17	2	ORANGE	1902-0791
125/150SX 11-15	3	ORANGE	1902-0493
125/150SX 16-17	3	ORANGE	1902-1179
125-505SX/XC 07-10 T-PIECE	1	ORANGE	1902-0690
125-530EXC/XCW 08-11 T-PIECE	1	ORANGE	1902-0691
125-450 SX/XC/XCF 11-12 T-PIECE	1	ORANGE	1902-0692
125-500 EXC/XCF/XCF-W 12-16 T-PIECE	1	ORANGE	1902-0693
125-450 SX-F/XC 16-17 T-PIECE	1	ORANGE	1902-1346
125EXC/XC-W 12-16 THERMOSTAT BYPASS	3	ORANGE	1902-0981
125-500 EXC/XC-W T-PIECE	1	ORANGE	1902-1346
125XC-W 17	4	ORANGE	1902-1358
150XC-W 17	4	ORANGE	1902-1358
200EXC/XC-W 12-16 THERMOSTAT BYPASS	3	ORANGE	1902-0981

RACE FIT RADIATOR HOSE KITS (CON'T)			
MAKE/MODEL/YEAR	HOSES	COLOR	PART #
KTM (CON'T)			
250EXC-F/XCF-W/SIX DAYS 14-16 THERMOSTAT BYPASS	3	ORANGE	1902-0694
250EXC-F/XCF-W/SIX DAYS 14-16 RACE Y PIECE	4	ORANGE	1902-0699
250EXC-F 17	4	ORANGE	1902-1359
250EXC/XC-W 12-16 THERMOSTAT BYPASS	3	ORANGE	1902-0698
250EXC 17	3	ORANGE	1902-1362
250EXC 17 THERMOSTAT BYPASS	3	ORANGE	1902-1363
250SX/XC-W 07-10	3	ORANGE	1902-0494
250SX/XC 11-16	3	ORANGE	1902-0495
250SX 07-10	3	ORANGE	1902-0496
250SX 13-15 RACE Y PIECE	2	ORANGE	1902-0498
250SX FACTORY EDITION 15	2	ORANGE	1902-1180
250SX FACTORY EDITION 16-17	3	ORANGE	1902-1181
250SX 16-17	3	ORANGE	1902-1181
300EXC 17	3	ORANGE	1902-1362
300EXC 17 THERMOSTAT BYPASS	3	ORANGE	1902-1363
300XC 11-15	3	ORANGE	1902-0495
300XC-W 12-15 THERMOSTAT BYPASS	3	ORANGE	1902-0698
350 EXC-F/XCF-W 12-15 THERMOSTAT BYPASS	3	ORANGE	1902-0694
350EXC-F/XCF-W 12-16 RACE Y PIECE	4	ORANGE	1902-0699
350EXC-F 17	4	ORANGE	1902-1359
350SX 11-15 RACE Y PIECE	2	ORANGE	1902-0498
350SX 16-17	3	ORANGE	1902-1181
350 FREERIDE 13-17	2	ORANGE	1902-1182
400/450/530EXCR/EXCF 08-11	4	ORANGE	1902-0499
400/450/530EXCR/EXCF 08-11 THERMOSTAT BYPASS	3	ORANGE	1902-0500
450EXC-F 17	4	ORANGE	1902-1360
450EXC-F 17 THERMOSTAT BYPASS	3	ORANGE	1902-1361
450XC-W 12-16 THERMOSTAT BYPASS	3	ORANGE	1902-0695
450XC-W 12-16	5	ORANGE	1902-0696
450SX/SMR 13-15	3	ORANGE	1902-0782
450FE 13-14	3	ORANGE	1902-0782
450SX FACTORY EDITION 15	3	ORANGE	1902-1183
450SX FACTORY EDITION 16-17	3	ORANGE	1902-1184
450SX 16-17	3	ORANGE	1902-1184
500EXC-F 17	4	ORANGE	1902-1360
500EXC-F 17 THERMOSTAT BYPASS	3	ORANGE	1902-1361
500 XC-W 12-16 THERMOSTAT BYPASS	3	ORANGE	1902-0695
500 XC-W 12-16	5	ORANGE	1902-0696
950 ADVENTURE/ ADVENTURE S 04-06	7	ORANGE	1902-0504
950 SUPERENDURO R 07-09	9	ORANGE	1902-0505
950 SUPERMOTO 06	9	ORANGE	1902-0505
990 ADVENTURE/ANDVENTURE S/ SUPERDUKE 05-13	7	ORANGE	1902-0504
990 SUPERMOTO 09-13	9	ORANGE	1902-0505
SUZUKI			
RM65 00-05	3	BLUE	1902-0985
RM85 02-12	3	BLUE	1902-0983
RM125 01-12	6	BLUE	1902-0982
RMZ250 13-17 RACE Y PIECE	4	BLUE	1902-0984
DRZ400S/SM 00-16	3	BLUE	1902-0509
RMZ450 08-14 RACE Y PIECE	3	BLUE	1902-0510
RMZ450 15-17 RACE Y PIECE	3	BLUE	1902-0986
YAMAHA			
YZ85 97-15	2	BLUE	1902-0511
YZ125 96-01	5	BLUE	1902-0987
YZ125 02-17	4	BLUE	1902-0512
YZ250 96-98	4	BLUE	1902-0989
YZ250 00-17	4	BLUE	1902-0513
WR250F 07-15	3	BLUE	1902-0988
WR250F 16-17	3	BLUE	1902-1364
YZ250F 14-17 RACE Y PIECE DESIGN W/ALLOY INSERT	4	BLUE	1902-1185
YZ250FX 15-17	3	BLUE	1902-1364
WR450F 07-11	4	BLUE	1902-0517
YZ450F 06-09	4	BLUE	1902-0517
YZ450F 14-17 RACE Y PIECE DESIGN W/ALLOY INSERT	4	BLUE	1902-1186



RADIATOR CAPS

\$19.95 - \$20.95

- Old and faulty radiator caps can cause steam and fluid to be pumped out of the radiator overflow hose
- A replacement cap is the least expensive and easiest way to solve or troubleshoot your liquid cooled bike/ATV radiator problems
- Upgrading to a high pressure 1.6 bar, 1.8 bar or 2.1 bar from the stock radiator cap is the simplest and least expensive way to avoid over-boiling your engine
- Raising your cooling system's maximum operating pressure increases your coolant's boiling point, allowing you to ride harder and longer
- Black finished cap
- Universal fit for most Japanese models
- High temperature corrosion resistant silicone seals

DESCRIPTION	PART #
1.1 BAR (16PSI)	1903-0005
1.6 BAR (23PSI)	1903-0017
1.8 BAR (26PSI)	1903-0018
2.1 BAR (30PSI)	1903-0019



GAVIN FAITH

STAINLESS STEEL OIL FILTERS

\$27.95

- High-performance oil filters that out perform paper filters
- Constructed out of high-quality micronic filter cloth and stainless steel for maximum durability and performance
- Filter down to 35 microns consistently and still allow great flow
- High flow rate that stays consistent at extreme temperatures
- Can be cleaned and re-used
- May be used with conventional and synthetic oils



STAINLESS STEEL OIL FILTERS	
MAKE/MODEL/YEAR	PART #
HONDA	
CRF150R 07-17	0712-0230
XR200 84-85	0712-0231
CRF250R/X 04-17	0712-0230
XL250R 84-87	0712-0231
XR250L 91-98	0712-0231
XR250R 84-08	0712-0231
XR350R 83-85	0712-0231
XR400R 96-08	0712-0231
CRF450R/X 02-17	0712-0230
XR500R 81-85	0712-0231
XR600R 83-00	0712-0231
XR650R/L 93-15	0712-0231
HUSQVARNA	
250/350 TC & TE 14-17	0712-0236
250/450 TC 16-17	0712-0236
450/501 TC & TE 14-15	0712-0237
KAWASAKI	
KLX110 03-15	0712-0233
KLX140 08-15	0712-0233
KX250F 04-17	0712-0232

STAINLESS STEEL OIL FILTERS (CON'T)	
MAKE/MODEL/YEAR	PART #
KAWASAKI (CON'T)	
KLX250/300 R6S6SF 94-10	0712-0233
KLX450R 08-12	0712-0233
KX450F 06-15	0712-0233
KX450F 16-17	0712-0232
KTM	
250SXF 05-12	0712-0237
250SXF 13-17	0712-0236
250XC-F/XCF-W 06-12	0712-0237
250/450 15.5-16 FACTORY EDITION	0712-0236
250EXC 03-06	
FIRST FILTER	0712-0234
SECOND FILTER	0712-0235
350SXF 11-17	0712-0236
400-525 EXC/XC 00-07	
FIRST FILTER	0712-0234
SECOND FILTER	0712-0235
400-525 SXF 00-06	
FIRST FILTER	0712-0234
SECOND FILTER	0712-0235
450/525/560 SMR 05-07	

STAINLESS STEEL OIL FILTERS (CON'T)

MAKE/MODEL/YEAR	PART #
KTM (CON'T)	
FIRST FILTER	0712-0234
SECOND FILTER	0712-0235
450 DUNGEY REPLICA & FRACTORY ED 15	0712-0237
450SXF 15.5-17	0712-0236
450EXC/XC/XCR 08-12 CARBURATED	0712-0236
450SXF 07-12 CARBURATED	0712-0236
450/500XC FUEL INJECTED 12-15	0712-0237
505 SX/XC 08-12 CARBURATED	0712-0236
520SX/MXC/EXC 99-02	
FIRST FILTER	0712-0234
SECOND FILTER	0712-0235
530 EXC/XCR 08-12 CARBURATED	0712-0236
540-640 SXS/SMR/LC4 92-07	
FIRST FILTER	0712-0234
SECOND FILTER	0712-0235
625SXC 02-05	
FIRST FILTER	0712-0234
SECOND FILTER	0712-0235
660 SUPERMOTO 02-03	
FIRST FILTER	0712-0234
SECOND FILTER	0712-0235
690 ENDURO/R/SUPERMOTO R SMC 08-09	
FIRST FILTER	0712-0234
SECOND FILTER	0712-0235
SUZUKI	
DRZ110 03-06	0712-0233
RMZ250 04-17	0712-0238
RMX450 2010	0712-0238
RMZ450 05-17	0712-0238

OIL FILTERS

\$5.⁹⁵

- High-quality replacement for your standard filter
- Can filter down to 10 microns
- Constructed with high-quality paper filter materials
- Manufactured with sealing ring to ensure perfect fit
- Offers maximum protection and long lasting filter life
- May be used with conventional and synthetic oils



OIL FILTERS		
MAKE/MODEL/YEAR	PART #	
HONDA		
CRF150R 07-17	0712-0220	
XR200 84-85	0712-0221	
CRF250R/X 04-17	0712-0220	
XL250R 84-87	0712-0221	
XR250L 91-98	0712-0221	
XR250R 84-08	0712-0221	
XR350R 83-85	0712-0221	
XR400R 96-08	0712-0221	
CRF450R/X 02-17	0712-0220	
XR500R 81-85	0712-0221	
XR600R 83-00	0712-0221	
XR650R/L 93-15	0712-0221	
HUSQVARNA		
250/350 TC 6 TE 14-17	0712-0226	
250/450 TC 16-17	0712-0226	
450/501 TC 6 TE 14-15	0712-0227	
KAWASAKI		
KLX110 03-15	0712-0223	
KLX140 08-15	0712-0223	
KX250F 04-17	0712-0222	
KLX250/300 R6S6SF 94-10	0712-0223	

OIL FILTERS (CON'T)		
MAKE/MODEL/YEAR	PART #	
KAWASAKI (CON'T)		
KLX400 03	0712-0381	
KLX450R 08-12	0712-0223	
KX450F 06-15	0712-0223	
KX450F 16-17	0712-0222	
KTM		
250SX 05-12	0712-0227	
250SX 13-17	0712-0226	
250XC-F/XCF-W 06-12	0712-0227	
250/450 15.5-16 FACTORY EDITION	0712-0226	
250EXC 03-06		
FIRST FILTER	0712-0224	
SECOND FILTER	0712-0225	
350SX 11-17	0712-0226	
400-525 EXC/XC 00-07		
FIRST FILTER	0712-0224	
SECOND FILTER	0712-0225	
400-525 SX 00-06		
FIRST FILTER	0712-0224	
SECOND FILTER	0712-0225	
450/525/560 SMR 05-07		
FIRST FILTER	0712-0224	

OIL FILTERS (CON'T)

MAKE/MODEL/YEAR	PART #	
KTM (CON'T)		
SECOND FILTER	0712-0225	
450/500 SX/XC 12-15 FUEL INJECTED	0712-0227	
450 DUNGEY REPLICA 6 FACTORY ED 12-15	0712-0227	
450SX 15.5-17	0712-0226	
450EXC/XC/XCR 08-12 CARBURATED	0712-0226	
450SX 07-12 CARBURATED	0712-0226	
505 SX/XC 08-12 CARBURATED	0712-0226	
520SX/MXC/EXC 99-02		
FIRST FILTER	0712-0224	
SECOND FILTER	0712-0225	
530 EXC/XCR 08-12 CARBURATED	0712-0226	
540-640 SXS/SMR/LC4 92-07		
FIRST FILTER	0712-0224	
SECOND FILTER	0712-0225	
625 SX 02-05		
FIRST FILTERS	0712-0224	
SECOND FILTER	0712-0225	
660 SUPERMOTO 02-03		
FIRST FILTER	0712-0224	
SECOND FILTER	0712-0225	
690 ENDURO/R/SUPERMOTO R SMC 08-09		
FIRST FILTER	0712-0224	
SECOND FILTER	0712-0225	
SUZUKI		
DRZ110 03-06	0712-0223	
RMZ250 04-17	0712-0228	
DRZ400 00-12	0712-0381	
RMX450 10	0712-0228	
RMZ450 05-17	0712-0228	
YAMAHA		
YZ250F 03-17	0712-0229	
YZ250FX 15	0712-0229	
WR250/450F 03-17	0712-0229	
WR250X/R 08-17	0712-0229	
YZ400/426/450F 98-17	0712-0229	

TRIPLE LAYER AIR FILTERS

\$35.⁹⁵ - \$38.⁹⁵

- Unique triple stage foam filter designed for the most extreme conditions
- Eliminates the need for power robbing dust covers and outerwear covers
- Increased protection against silt, water, and sand
- Allows for extended filter service intervals
- Can be cleaned, re-oiled, and re-used like a 2-stage filter
- Available in standard and pre-oiled
- Used by factory off-road teams around the world
- Made in the USA



TRIPLE LAYER FILTERS		
MAKE/MODEL/YEAR	PART #	PRE-OILED PART #
HONDA		
CRF250R 04-09	1011-2558	1011-2600
CRF250R 10-13	1011-2559	1011-2601
CRF250R 14-17	1011-2987	-
CRF250X 04-17	1011-2558	1011-2600
CRF450R 03-08	1011-2558	1011-2600
CRF450X 03-17	1011-2558	1011-2600
CRF450R 09-12	1011-2559	1011-2601
CRF450R 13-16	1011-2987	-
HUSQVARNA		
85 15-17	1011-2577	-
125 2-STROKE ALL 14-15	1011-2577	-
125 2-STROKE ALL 16-17	1011-3641	-
250 2-STROKE ALL 14-16	1011-2577	-
250 2-STROKE ALL 17	1011-3641	-
250/450 4-STROKE ALL 14-15	1011-2577	-
250/450 4-STROKE 16-17	1011-3641	-

TRIPLE LAYER FILTERS (CON'T)		
MAKE/MODEL/YEAR	PART #	PRE-OILED PART #
KAWASAKI		
KX85 01-17	1011-2568	-
KX100 95-17	1011-2568	-
KX250F 06-16	1011-2569	1011-2604
KX250F 17	1011-3640	-
KX450F 06-15	1011-2569	1011-2604
KX450F 16-17	1011-3640	-
KLX650 87-17	1011-2570	-
KTM		
65 99-17	1011-2574	-
85 05-12	1011-2575	1011-2605
85 13-17	1011-2577	-
125/200/250/300/380 2-STR 04-06	1011-2575	1011-2605
125/250/450/505 SX/SXF 07-10	1011-2576	1011-2606
125-530SX/EXC/XC 11-15	1011-2577	-
125/150SX 16-17	1011-3641	-
200/250/300/400/450		

TRIPLE LAYER FILTERS (CON'T)

MAKE/MODEL/YEAR	PART #	PRE-OILED PART #
KTM (CON'T)		
525 EXC/XC/XCF/XC-W 04-07	1011-2575	1011-2605
200/250/300/400/450		
250SX 16	1011-2577	-
250SX 17	1011-3641	-
250/450SX FACTORY EDITION 15.5-17	1011-3641	-
250/350/450SX 16-17	1011-3641	-
525 EXC/XC/XCF/XC-W 08-10	1011-2576	1011-2606
525 4-STR 02-06	1011-2575	1011-2605
400 LC4 4-STR 00-06	1011-2574	-
620/640 LC4 DUKE 97-07	1011-2574	-
SUZUKI		
RM100 03-06	1011-2568	-
RM125 04-08	1011-2581	1011-2611
RM250 03-08	1011-2581	1011-2611
RMZ250 07-17	1011-2581	1011-2611
DRZ400 00-11	1011-2583	1011-2612
RMZ450 05-17	1011-2581	1011-2611
YAMAHA		
YZ125 89-17	1011-2588	1011-2618
YZ250 89-17	1011-2588	1011-2618
YZ250F 02-13	1011-2588	1011-2618
YZ250F 14-17	1011-3161	-
YZ250FX 15-17	1011-3161	-
YZ250X 16-17	1011-2588	1011-2618
WR250 89-97/01-02	1011-2588	1011-2618
WR250/450F 03-15	1011-2591	1011-2619
WR400F/426F 98-02	1011-2588	1011-2618
YZ400/426/450F 98-09	1011-2588	1011-2618
YZ450F 14-17	1011-3161	-
WR500 90-93	1011-2588	1011-2618



JESPER BORJESSON

PRECISION PRE-OILED AIR FILTERS

\$7.95 - \$31.95

- High technology machine pre-oils filters to perfection while leaving no excess
- With the precision pre-oiled air filter, there is no excess oil to rob horsepower, and no dry spots endangering your engine
- Oiled with high tack and bio friendly FLAME RESISTANT Moose Racing Super Seal Filter Oil
- Includes re-sealable filter bag
- Made in the USA



PRECISION PRE-OILED AIR FILTERS

MAKE/MODEL/YEAR	PART #
HONDA	
CRF50 04-17	1011-0831
XR50 ALL YEARS	1011-0831
CRF70F 04-13	1011-0831
XR70 ALL YEARS	1011-0831
CR80 86-02	1011-0826
CR85 03-11	1011-0826
XR80 88-03	1011-1436
XR100 ALL	1011-1436
CR125 89-01	1011-0828
CR125/250R 02-07	1011-0829
CRF125F 14-17	1011-3923
CRF150R 07-17	1011-0934
CRF150/230F 03-17	1011-0832
CR250 88-01	1011-0828
CRF250R 04-09	1011-0827
CRF250R 10-13	1011-1460
CRF250R 14-17	1011-2979
CRF250X 04-17	1011-0827
XR250/350/400/600R ALL YEARS	1011-0830
CRF450R 03-08	1011-0827
CRF450R 09-12	1011-1460
CRF450R 13-16	1011-2979
CRF450R 17	1011-3921
CRF450X 03-17	1011-0827
CR500 89-01	1011-0828
XL600R/X 83-90	1011-2792
HUSQVARNA	
85 15-17	1011-2319
125 2-STROKE ALL 14-15	1011-2319
125 2-STROKE ALL 16-17	1011-3580
250 2-STROKE ALL 14-16	1011-2319
250 2-STROKE ALL 17	1011-3580

PRECISION PRE-OILED AIR FILTERS (CON'T)

MAKE/MODEL/YEAR	PART #
HUSQVARNA (CON'T)	
250/450/510 4-STROKE 04-09	1011-0833
250/310 4-STROKE 10-13	1011-0833
250/450 4-STROKE ALL 14-15	1011-2319
250/450 4-STROKE ALL 16-17	1011-3580
350/510/610 4ST 92-02	1011-2983
TE/WRE 410-610 97-03	1011-2983
449 10-13	1011-2985
TE610 E/SM 06-07	1011-2983
KAWASAKI	
KX65 00-17	1011-0835
KX80 91-00	1011-0834
KX85 01-17	1011-0834
KX100 95-17	1011-0834
KX125/250 87-89	1011-0839
KX125 94-05	1011-0836
KDX200/220 89-06	1011-0839
KDX250F 91-94	1011-0839
KLX250/300 94-12	1011-0839
KX250 94-06	1011-0836
KX250F 04-05	1011-0837
KX250F 06-16	1011-0838
KX250F 17	1011-3639
KLX400R 03-04	1011-0844
KLX450R 08-11	1011-1065
KX450F 06-15	1011-0838
KX450F 16-17	1011-3639
KX500 87-04	1011-0839
KTM	
SX65 99-17	1011-0840
SX85 05-12	1011-0841
SX85 13-17	1011-2319
125/200/250/300/380 2-STR 04-06	1011-0841

PRECISION PRE-OILED AIR FILTERS (CON'T)

MAKE/MODEL/YEAR	PART #
KTM (CON'T)	
125/250/450/505SX/SX-F 07-10	1011-0932
125-525 ALL 08-10	1011-0932
125-530SX/EXC/XC 11-15	1011-2319
125/150SX 16-17	1011-3580
200/250/300/450/525EXC/XC/XCF/XCF-W 04-07	1011-0841
250/400/450/520/525 4-STR 02-06	1011-0841
250/350/450 SX/SX-F/EXC 11-12	1011-2319
250SX 16	1011-2319
250SX 17	1011-3580
250/450SXF FACTORY EDITION 15.5-17	1011-3580
250/350/450SXF 16-17	1011-3580
400 LC4 4-STROKE 00-06	1011-0840
620/640 LC4 DUKE 97-07	1011-0840
SUZUKI	
RM65 03-08	1011-0835
RM80 86-01	1011-0842
RM85 02-17	1011-0842
RM125 96-03	1011-1437
RM125 04-08	1011-0843
RM250 96-02	1011-1437
RM250 03-08	1011-0843
RMZ250 04-06	1011-0837
RMZ250 07-17	1011-0843
DR-2400 00-11	1011-0844
RMZ450 05-17	1011-0843
YAMAHA	
PW50 ALL YEARS	1011-0847
TTR50 05-17	1011-0851
PW80 93-07	1011-0846
YZ85 02-17	1011-0845
TTR125 00-17	1011-0849
YZ125/250 89-17	1011-0848
TTR230 06-17	1011-1063
YZ250F 01-13	1011-0848
YZ250F 14-17	1011-3128
YZ250FX 15-17	1011-3128
YZ250X 16-17	1011-0848
WR250F/450F 03-15	1011-0850
WR250F/450F 16-17	1011-3128
YZ/WR400F/426F/500 89-02	1011-0848
YZ450F 01-09	1011-0848
YZ450F 10-13	1011-1942
YZ450F 14-17	1011-3128
YZ450FX 16-17	1011-3128

APPAREL

RIDER ARMOR

YOUTH

LUGGAGE & PACKS

BIKE BODY

BIKE CONTROLS

BIKE SUSPENSION

BIKE BRAKING

BIKE DRIVE

BIKE BEARINGS

BIKE ENGINE

BIKE ELECTRICAL

BIKE EXHAUST

BIKE WHEELS

ATV BODY

ATV CONTROLS

ATV BRAKING

ATV DRIVE

ATV SUSPENSION

ATV BEARINGS

ATV ENGINE

ATV ELECTRICAL

ATV EXHAUST

ATV WHEELS

GARAGE

PROMO

SIZING CHART



AIR FILTERS \$5⁹⁵ - \$29⁹⁵

- Bonded, two-layer foam designed for maximum protection and airflow
- Coarse outer foam traps large particles while fine inner foam catches the finest dust
- Flexible glue is used on all seams to prevent cracking
- Super seal neoprene ring keeps out water and provides a no-grease seal
- Exclusive 0.65 foam
- Made in the USA

AIR FILTERS	
MAKE/MODEL/YEAR	PART #
COBRA	
CX50 SR 11-17	1011-2554
CX65 11-17	1011-2555
HONDA	
CRF50F 04-17	M762-20-05
XR50 ALL YEARS	M762-20-05
CRF70F 04-13	M762-20-05
XR70 ALL YEARS	M762-20-05
CR80R 83-85	M761-20-01
CR80 86-02	M761-20-02
CRF80F 04-13	1011-0591
XR80R 88-03	M762-20-03
CR85R 03-11	M761-20-02
CRF100F 04-13	1011-0591
XR100R 80-03	M762-20-03
CR125/250/500R 81-85	M761-20-40
CR125/250/500R 86	M761-20-41
CR125/500R 87-88	M761-20-42
CR125/500R 89-01	M761-20-43
CR125/250R 02-07	M761-20-44
CRF125F 14-17	1011-3922
CRF150R 07-17	1011-0933
CRF150/230F 03-17	M762-20-06
CR250R 87	M761-20-42
CR250R 88-01	M761-20-43
CRF250R 04-09	M761-20-33
CRF250R 10-13	1011-1459
CRF250R 14-17	1011-2978
CRF250X 04-17	M761-20-33
XR250/350/400/600R 85-06	M762-20-02
CR450 81	M761-20-40
CRF450R 02	M761-20-30
CRF450R 03-08	M761-20-33
CRF450R 09-12	1011-1459
CRF450R 13-16	1011-2978
CRF450R 17	1011-3920
CRF450X 03-17	M761-20-33
XL600R/X 83-90	1011-2791
XR650R 00-15	M762-20-04
HUSABERG	
FC/FE/FX (TOP FILTER) 00-08	M762-60-04
FC/FE/FX 09-12	1011-2986
HUSQVARNA	
85 15-17	1011-2318
125/250/360 92-08	M761-30-42
125 2-STROKE ALL 14-15	1011-2318

AIR FILTERS (CON'T)	
MAKE/MODEL/YEAR	PART #
HUSQVARNA (CON'T)	
125 2-STROKE ALL 16-17	1011-3579
250 2-STROKE ALL 14-16	1011-2318
250 2 STROKE ALL 17	1011-3579
250/450 4-STROKE 02-03	M761-30-42
250/310 4-STROKE 10-13	1011-0458
250/450 4-STROKE 04-09	1011-0458
250/450 4-STROKE ALL 14-15	1011-2318
250/450 4-STROKE 16-17	1011-3579
350/510/610 4ST 92-02	1011-2982
TE/WRE 410-610 97-03	1011-2982
449 10-13	1011-2984
TE610 E/SM 06-07	1011-2982
KAWASAKI	
KDX50 05-06	1011-0595
KX60 85-04	M761-40-01
KX65 00-17	M761-40-05
KX80 86-90	M761-40-03
KX80 91-00	M761-40-04
KX85 01-17	M761-40-04
KX100 95-17	M761-40-04
KLX110 03-17	M762-40-04
KLX125/L 03-06	M762-70-06
KX125 85	M761-40-40
KX125/250 87-89	M762-40-03
KX125/250 90-91	M761-40-42
KX125/250 92-93	M761-40-43
KX125 94-05	M761-40-44
KLX140 08-17	1011-2793
KDX200 86-88	M761-40-40
KDX200 89-06	M762-40-03
KDX220 97-05	M762-40-03
KX250 84	M761-40-30
KX250 85-86	M761-40-40
KX250 94-06	M761-40-44
KX250F 04-05	1011-0031
KX250F 06-16	1011-0592
KX250F 17	1011-3638
KDX250 91-94	M762-40-03
KLX250/300 S6SF 94-12	M762-40-03
KLX400 03-04	M762-70-04
KLX450R 08-11	1011-1066
KX450F 06-15	1011-0592
KX450F 16-17	1011-3638
KX500 85-86	M761-40-40
KX500 87-04	M762-40-03
KLX650A,R 93-97	M762-40-03
KLX650C 93-97	M762-40-02
KLR650 87-17	M762-40-02
KTU	
SX50 01-08	M761-50-05
SX50 09-17	1011-2556
SX65 99-17	M761-50-04
SX85 04	M761-50-42
SX85 05-12	M761-50-43
SX85 13-17	1011-2318
125 2-STR 82-97	M761-50-40
125/200/250/300/380 2-STR 98-03	M761-50-42
125/200/250/300/380 2-STR 04-06	M761-50-43
125/250/450/505SX/SX-F 07-10	1011-0931
125-530 SX/EXC/XC 11-15 (ALL MODELS W/NEW FRAME)	1011-2318
125/150SX 16-17	1011-3579
200/250/300/400/450/525 EXC/XC/XCF/XC-W 04-07	M761-50-43
200/250/300/400/450/525 EXC/XC/XCF/XC-W 08-10	1011-0931
200/300/360 2-STR 90-97	M761-50-41
250/400/450/520/525 4-STR 02-06	M761-50-43
250 2-STR 82-89	M761-50-40
250 2-STROKE 16	1011-2318
250 2-STROKE 17	1011-3579
250/450SXF FACTORY EDITION 15.5-17	1011-3579
250/350/450SXF 16	1011-3579
350 2-STR 87-91	M761-50-40
400 LC4 4-STR 00-06	M761-50-04

AIR FILTERS (CON'T)	
MAKE/MODEL/YEAR	PART #
KTM (CON'T)	
400/520 4-STR 01	M761-50-42
440 2-STR 94-95	M761-50-40
500/540/550 2-STR 82-96	M761-50-40
620/640 LC4 DUKE 97-07	M761-50-04
SUZUKI	
JR50 ALL YEARS	1011-0595
RM60 03	M761-40-01
RM65 03-08	M761-40-05
RM80 86-01	M761-70-02
RM85 02-17	M761-70-02
RM100 03-06	M761-40-04
DRZ110 03-06	M762-40-04
DRZ125/L 02-15	M762-70-06
RM125/250 87-89	M761-70-41
RM125/250 90-92	M761-40-90
RM125/250 93-95	M761-70-42
RM125/250 96-03	M761-70-43
RM125 04-08	M761-70-44
DR200 99-09	M762-70-03
DR250/350/S 90-99	M762-70-01
DRZ250 01-08	M762-70-05
RM250 03-08	M761-70-44
RMZ250 04-06	1011-0031
RMZ250 07-17	M761-70-44
RMX250 89-98	M761-40-90
DRZ400 00-11	M762-70-04
RMZ450X 10-12	1011-2316
RMZ450 05-17	M761-70-44
DR650S/SE 96-15	M762-70-02
YAMAHA	
PW50 ALL YEARS	M761-80-06
TTR50 05-17	1011-0593
PW80 93-07	M761-80-05
YZ80 87-92	M761-80-02
YZ80 93-01	M761-80-03
YZ85 02-17	M761-80-04
TTR90 00-07	1011-0594
TTR125/L 00-17	M762-80-13
YZ125 84-85	M761-80-10
YZ125 86	M761-80-41
YZ125 87-88	M761-80-42
YZ125/250 89-17	M761-80-44
IT200 84-86	M762-80-02
TTR225 99-04	M762-80-12
TTR230 06-17	1011-1064
TT250/350 ALL	M762-80-04
TTR250 99-06	M762-80-04
WR250F 89-97/01-02	M761-80-44
WR250F/450F 03-15	M762-80-14
WR250F/450F 16-17	1011-3127
WR250R/X 08-12	M762-80-04
YZ250 84-86	M761-80-40
YZ250 87	M761-80-42
YZ250F 02-13	M761-80-44
YZ250F 14-17	1011-3127
YZ250FX 15-17	1011-3127
YZ250X 16-17	M761-80-44
WR400F/426F 98-02	M761-80-44
YZ400/426F 98-09	M761-80-44
YZ450F 01-09	M761-80-44
YZ450F 10-13	1011-1941
YZ450F 14-17	1011-3127
YZ450FX 16-17	1011-3127
YZ490 84-85	M761-80-40
YZ490 86	M761-80-41
YZ490 87-90	M761-80-42
WR500 90-93	M761-80-44

QUICK RELEASE FILTER SKIN

\$19.95

- Extremely thin and durable to allow maximum airflow
- Pull the string to remove filterskin, exposing a clean air filter surface
- It's like cleaning your filter in seconds
- Perfect for long, dusty races
- Sold three per package
- Made in the USA



QUICK RELEASE FILTER SKIN

M819-90

PRE FILTER/MUD FOAM

\$14.95

- Open cell polyurethane foam
- Use in conjunction with stock air filter to trap larger particles and debris
- Easy cut to fit for any air box
- Extends filter life, and cleaning intervals of stock air filter
- Can be oiled like stock filter for best performance
- Also can be used to displace mud on helmet visor in muddy conditions
- Keeps mud from packing next to foot pegs, brake and shifter controls
- Made in the USA

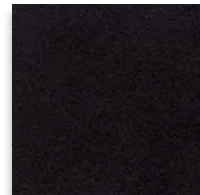

SIZE

11" X 12" X ¾"

PART #

M200-30



SUPER SEAL FILTER OIL

\$13.95

- Performance tested for maximum air flow and FLAME RESISTANT for maximum protection
- High-quality, water resistant biodegradable foam filter oil
- Protects against dirt and the finest dust
- Stays tacky, will not dry out or drip
- Contained in a metal can to help keep oil as fresh as possible
- Will not stain your air filter
- Available in one liter metal can
- Made in the USA

SUPER SEAL FILTER OIL

3610-0007



FOAM FILTER SUPER CLEANER

\$13.95

- Specially formulated for cleaning foam air filters
- Biodegradable
- Dissolves dust & dirt
- Available in one liter metal can
- Made in the USA

FOAM FILTER SUPER CLEANER

3704-0009



JASON THOMAS

- APPAREL
- RIDER ARMOR
- YOUTH
- LUGGAGE & PACKS
- BIKE BODY
- BIKE CONTROLS
- BIKE SUSPENSION
- BIKE BRAKING
- BIKE DRIVE
- BIKE BEARINGS
- BIKE ENGINE**
- BIKE ELECTRICAL
- BIKE EXHAUST
- BIKE WHEELS
- ATV BODY
- ATV CONTROLS
- ATV BRAKING
- ATV DRIVE
- ATV SUSPENSION
- ATV BEARINGS
- ATV ENGINE
- ATV ELECTRICAL
- ATV EXHAUST
- ATV WHEELS
- GARAGE
- PROMO
- SIZING CHART



STANDARD/HIGH COMPRESSION TOP-END GASKET SETS

\$11.95 - \$70.95

- Performance sets designed for a piston replacement
- Includes every gasket, o-ring and seal required to rebuild a top end; valve seals, head, base, exhaust, tensioner, and other misc. gaskets and o-rings
- Does not include formed rubber valve cover gasket
- Formed valve cover gaskets are included in complete kit with oil seals
- High-compression kits use .012" thick base gaskets to raise compression
- Cost-effective way to raise compression without expensive high-compression pistons or cylinder head work
- Made in the USA

COMPLETE GASKET SETS

\$20.95 - \$125.95

- Sets include all gaskets and o-rings necessary to rebuild the entire engine and transmission. Valve seals also included
- Does not include oil seals or formed rubber valve cover gaskets
- Formed valve cover gaskets are included in complete kit with oil seals
- Made in the USA

COMPLETE GASKET SETS WITH OIL SEALS

\$34.95 - \$164.95

- Sets include all gaskets and oil seals necessary to rebuild the entire engine and transmission. Valve seals also included
- Includes formed rubber valve cover gaskets
- Does not include mechanical water pump seal
- Made in the USA

COMPLETE OIL SEAL SETS

\$10.95 - \$42.95

- Includes every seal in a engine including crank shaft seals
- Does not include valve stem seal
- Does not include mechanical water pump seal
- Made in the USA

CLUTCH/IGNITION COVER GASKETS

\$3.95 - \$15.95

- These individually sold gaskets are great when replacing a clutch or to seal a leaky ignition cover
- Made in the USA

HEAD COVER GASKETS 4-STROKE

\$10.95 - \$21.95

- Also known as valve cover gaskets, these are the thick molded rubber re-usable gaskets your OEM charges an arm and a leg for
- Available separately and included in Complete Gasket Sets with Oil Seals (where noted)
- Another way Moose Racing helps our customers have the option to buy just the gasket they need
- Made in the USA

GASKET & SEAL KITS

MAKE/MODEL/YEAR	TOP END SET	HIGH COMPRESSION TOP END SET .012" BASE GASKET	COMPLETE GASKET SET	COMPLETE GASKET SET W/ OIL SEALS	OIL SEAL SET	CLUTCH COVER GASKET	IGNITION COVER GASKET	HEAD COVER GASKETS
HONDA								
CRF50F 04-16	0934-0261	-	0934-0129	0934-0094	0934-0156	-	-	-
XR50R 00-03	0934-0261	-	0934-0129	0934-0094	0934-0156	-	-	-
Z50R 88-99	0934-0261	-	0934-0129	0934-0094	0934-0156	-	-	-
CRF70F 04-12	0934-0262	-	0934-0130	0934-0095	0934-0156	-	-	-
CT70 TRAIL 91-93	-	-	-	-	0934-0156	-	-	-
CT70 TRAIL 94	0934-0262	-	0934-0130	0934-0095	0934-0156	-	-	-
XR70R 97-03	0934-0262	-	0934-0130	0934-0095	0934-0156	-	-	-
CR80R 85	-	-	-	-	-	M817251	-	-
CR80R 86-91	M810205	-	-	M811205	0935-0028	M817251	-	-
CR80R 92-02	M810206	M812206	M808206	M811206	0935-0028	M817251	-	-
CR80RB 96-02	M810206	-	M808206	M811206	0935-0028	M817251	-	-
CRF80F 04-13	M810208	-	M808208	M811208	M822162	-	-	-
XL80S 80-85	M810207	-	M808207	M811207	M822162	-	-	-
XR80 79-84	M810207	-	M808207	M811207	M822162	-	-	-
XR80R 85-91	M810207	-	M808207	M811207	M822162	-	-	-
XR80R 92-03	M810208	-	M808208	M811208	M822162	-	-	-
CR85R/RB 03-04	0934-0263	-	0934-0265	0934-0096	0935-0028	M817251	-	-
CR85R/RB 05-07	0934-0445	-	0934-0446	0934-0447	0935-0028	-	-	-
CRF100F 04-13	M810221	-	M808221	M811221	-	-	-	-
XR100R 85-91	M810220	-	-	-	-	-	-	-
XR100R 92-03	M810221	-	M808221	M811221	-	-	-	-
CR125R 84-85	M810231	-	M808231	M811231	M822106	-	-	-
CR125R 86	M810232	-	-	M811232	-	-	-	-
CR125R 87	-	-	-	-	M822107	M817252	-	-
CR125R 88-89	M810233	-	M808233	M811233	M822107	M817252	-	-
CR125R 90-97	M810235	M812235	M808235	M811235	M822107	M817252	-	-
CR125R 98-99	M810236	-	M808236	M811236	M822107	M817252	-	-
CR125R 00	M810237	M812237	-	-	M822107	M817252	-	-
CR125R 01-02	M810237	M812237	M808237	M811237	M822107	M817252	-	-
CR125R 03	0934-0448	-	-	0934-0450	-	M817252	-	-
CR125R 04	0934-0451	-	-	0934-0453	-	M817252	-	-
CR125R 05-07	0934-0454	-	-	0934-0456	-	M817252	-	-
CRF150F 03-05	0934-0069	-	-	0934-0097	-	0934-0564	-	-
CRF150F 06-17	0934-1440	-	-	-	-	-	-	-
CRF150R/RB 07-17	0934-1439	-	0934-1682	0934-1443	-	0934-1452	0934-1459	-

GASKET & SEAL KITS (CON'T)

MAKE/MODEL/YEAR	TOP END SET	HIGH COMPRESSION TOP END SET			COMPLETE GASKET SET	COMPLETE GASKET SET W/ OIL SEALS	OIL SEAL SET	CLUTCH COVER GASKET	IGNITION COVER GASKET	HEAD COVER GASKETS
		.012" BASE GASKET								
HONDA (CON'T)										
TLR200 REFLEX 86-87	M810240	-	-	-	-	0935-0053	-	-	-	
XR200R 86-91	M810240	-	-	-	-	0935-0053	-	-	-	
XR200R 93-02	M810241	-	-	-	-	0935-0053	-	-	-	
CRF230F 03-17	0934-0070	-	-	0934-0098	-	-	0934-0564	-	-	
CRF230L/M 08-09	0934-0070	-	-	-	-	-	-	-	-	
CR250 81-82	M810250	-	-	-	-	-	-	-	-	
CR250 83	M810251	-	-	-	-	-	-	-	-	
CR250R 84	M810252	-	-	M811252	-	-	-	M817247	-	
CR250R 85	M810253	-	-	M811253	-	-	-	M817247	-	
CR250R 86	M810254	-	-	M811254	-	-	-	M817247	-	
CR250R 87	M810255	-	-	M811255	-	-	M817253	M817247	-	
CR250R 88	M810256	-	-	M811256	M822110	M817253	M817247	-	-	
CR250R 89-91 (.040" COMP. HEAD GASKET)	M810257	-	-	M811257	M822110	-	-	-	-	
CR250R 89-91 (.010" METAL HEAD GASKET)	M810260	-	-	0934-0099	M822110	-	-	-	-	
CR250R 89-91	-	-	-	-	-	M817253	M817247	-	-	
CR250R 92-01	M810259	M812259	M808259	M811259	M822111	M817253	M817247	-	-	
CR250R 02-04	M810261	M812261	M808261	M811261	-	M817702	M816010	-	-	
CR250R 05-07	0934-0457	-	-	0934-0459	-	M817702	M816010	-	-	
CRF250R 04-07	0934-0071	-	0934-0460	0934-1475	0935-0033	0934-0565	0934-0567	0934-1462	-	
CRF250R 08-09	0934-1884	-	0934-1885	0934-1886	0935-0033	0934-0565	0934-0567	0934-1462	-	
CRF250R 10-17	0934-2205	-	0934-2201	0934-2209	-	0934-2214	0934-2213	-	-	
CRF250X 04-16	0934-0071	-	0934-0460	0934-1475	0935-0033	0934-0565	0934-0567	0934-1462	-	
CRF250X 17	0934-0071	-	-	-	0935-0033	0934-0565	-	0934-1462	-	
XR250L 91-96	M810258	-	0934-0136	0934-0101	-	-	-	-	-	
XR250R 86-95	M810258	-	0934-0136	0934-0101	-	-	-	-	-	
XR250R 96-04	0934-0286	-	0934-0135	0934-0100	-	-	-	-	-	
XR400R 96-98	M810265	-	M808265	M811265	-	M817200	-	-	-	
XR400R 99-04	M810265	-	M808265	M811266	-	M817200	-	-	-	
CR450R 81	M810270	-	-	-	-	-	-	-	-	
CRF450R 02-06	M810267	-	M808267	0934-1476	M822178	M817716	M816522	0934-1463	-	
CRF450R 07-08	0934-1441	-	0934-1437	0934-1445	0935-0272	M817716	M816522	0934-1463	-	
CRF450R 09-16	0934-1887	-	0934-1888	0934-1889	0935-0399	M817716	0934-1899	0934-2131	-	
CRF450R 17	0934-5886	-	0934-5882	0934-5890	0935-0974	0934-5907	0934-5897	-	-	
CRF450RX 17	0934-5886	-	0934-5882	0934-5890	0935-0974	0934-5907	0934-5897	-	-	
CRF450X 05-17	0934-0968	-	0934-0969	0934-1477	-	M817716	0934-0971	0934-1463	-	
CR480R 82-83	M810270	-	-	-	-	-	-	-	-	
CR500R 84	M810271	-	-	-	-	-	-	-	-	
CR500R 85-88	M810272	-	0934-0137	0934-0102	-	M817253	-	-	-	
CR500R 89-01	M810273	M812273	M808273	M811273	M822110	M817253	-	-	-	
XR600R 85-00	M810280	-	M808280	M811280	-	M816021	-	-	-	
XR650L 93-17	M810281	-	M808281	M811281	-	M816021	-	-	-	
HUSABERG										
TE250 11-14	0934-1690	-	0934-1686	0934-0476	0935-0036	-	-	-	-	
TE300 11-14	0934-1691	-	0934-1687	0934-1695	0935-0036	-	-	-	-	
450FE 09-11	0934-2891	-	-	-	-	-	-	-	-	
450FX 10-11	0934-2891	-	-	-	-	-	-	-	-	
HUSQVARNA										
TC85 14-17	0934-2889	-	0934-5353	0934-2890	0935-0946	-	-	-	-	
TC125 14-15	0934-1267	-	0934-1684	0934-0112	0934-0166	-	-	-	-	
TC125 16-17	0934-5360	-	0934-5354	0934-5366	0935-0947	-	-	-	-	
TE125 15-16	0934-1267	-	0934-1684	0934-0112	0934-0166	-	-	-	-	
TE150 17	0934-5360	-	0934-5354	0934-5366	0935-0947	0934-5901	-	-	-	
FC250 14-15	0934-4770	-	-	-	-	-	-	-	-	
FC250 16-17	0934-5361	-	-	0934-5368	0935-0948	-	-	-	-	
FE250 14-16	0934-4770	-	0934-4777	0934-4788	0935-0837	-	-	-	-	
FE250 17	0934-5361	-	0934-5878	0934-5368	0935-0948	0934-5902	0934-5893	0934-5900	-	
TC250 14-16	0934-1690	-	0934-1685	0934-1693	0935-0036	-	-	-	-	
TC250 17	0934-5365	-	0934-5359	0934-5372	0935-0951	0934-5905	-	-	-	
TE250 14-16	0934-1690	-	0934-1686	0934-0476	0935-0036	-	-	-	-	
TE250 17	0934-5365	-	0934-5359	0934-5372	0935-0951	0934-5905	0934-5895	-	-	
TE300 14-16	0934-1691	-	0934-1687	0934-1695	0935-0036	-	-	-	-	
TE300 17	0934-5365	-	0934-5359	0934-5372	0935-0951	0934-5905	0934-5895	-	-	
TX300 17	0934-5365	-	0934-5359	0934-5372	0935-0951	0934-5905	0934-5895	-	-	
FC350 14-15	0934-2206	-	0934-4778	0934-4789	0935-0837	-	-	-	-	
FC350 16-17	0934-5362	-	0934-5356	0934-5369	0935-0948	-	-	-	-	
FE350 14-16	0934-2206	-	0934-4779	0934-4790	0935-0837	-	-	-	-	
FE350 17	0934-5362	-	0934-5359	0934-5888	0935-0948	0934-5902	0934-5893	0934-5898	-	
FE350S 15-16	0934-2206	-	0934-4779	0934-4790	0935-0837	-	-	-	-	
FX350 17	0934-5362	-	0934-5356	0934-5369	0935-0948	0934-5902	0934-5893	0934-5904	-	
FC450 14-15	0934-4771	-	0934-4780	0934-4791	0935-0544	-	-	-	-	
FC450 16-17	0934-5363	-	0934-5357	0934-5370	0935-0949	-	-	-	-	
FE450 14-17	0934-2891	-	0934-4781	0934-4792	0935-0544	-	-	-	-	

CONTINUED ON NEXT PAGE

GASKET & SEAL KITS (CON'T)

MAKE/MODEL/YEAR	TOP END SET	HIGH COMPRESSION TOP END SET .012" BASE GASKET	COMPLETE GASKET SET	COMPLETE GASKET SET W/ OIL SEALS	OIL SEAL SET	CLUTCH COVER GASKET	IGNITION COVER GASKET	HEAD COVER GASKETS
HUSQVARNA (CON'T)								
FE501 14-16	0934-2891	-	0934-2893	0934-2895	0935-0544	-	-	-
FE501 17	0934-5887	-	-	-	-	0934-5899	0934-5894	0934-5903
FE501S 15-16	0934-2891	-	0934-2893	0934-2895	0935-0544	-	-	-
KAWASAKI								
KDX50 03-06	0934-0483	-	0934-0484	0934-0485	-	-	-	-
KX60 85-03	M810407	-	M808407	M811407	0935-0054	M817484	-	-
KX60 85-03 (OVERBORE TO 65CC)	-	-	-	-	0935-0054	-	-	-
KX65 00-05	M810412	M812412	M808412	M811412	M822135	M817402	-	-
KX65 06-17	M810412	M812412	-	0934-0875	M822135	M817402	-	-
KX80 83-85	M810402	-	-	-	0935-0054	M817484	-	-
KX80 86-87	M810403	-	-	M811403	0935-0054	M817486	-	-
KX80 88-89	M810404	-	M808404	M811404	0935-0055	M817486	-	-
KX80 90	M810406	-	-	-	0935-0055	M817486	-	-
KX80 91-97	M810405	-	-	M811405	0935-0055	M817486	-	-
KX80 98-00	M810410	-	-	M811410	0935-0056	M817489	-	-
KX80 BIG WHEEL 92-94	M810405	-	-	M811405	0935-0055	-	-	-
KX85 01-06	M810414	M812414	M808414	M811414	0935-0056	M817489	-	-
KX85 07-13	M810414	M812414	0934-1689	0934-1264	0935-0056	M817489	-	-
KX85 14-17	0934-4772	-	0934-4782	0934-4793	0935-0056	-	-	-
KX85 BIG WHEEL 01-06	M810414	-	M808414	M811414	0935-0056	M817489	-	-
KX85 BIG WHEEL 07-13	M810414	-	0934-1689	0934-1264	0935-0056	M817489	-	-
KX85 BIG WHEEL 14-17	0934-4772	-	0934-4782	0934-4793	0935-0056	M817489	-	-
KE100 76-00	M810408	-	-	-	-	-	-	-
KX100 95-97	M810409	-	-	M811409	0935-0055	M817486	-	-
KX100 98-05	M810411	-	M808411	M811411	0935-0056	M817489	-	-
KX100 06-13	M810411	-	-	0934-0876	0935-0056	M817489	-	-
KX100 14-17	0934-4773	-	0934-4783	0934-4794	0935-0056	-	-	-
KLX110 02-17	0934-0073	-	0934-0131	0934-0113	0935-0078	0934-0568	0934-0570	-
KLX110L 10-17	0934-0073	-	0934-0131	0934-0113	0935-0078	0934-0568	0934-0570	-
KLX125/L 03-06	0934-0074	-	-	-	-	-	-	-
KX125 85-86	M810420	-	-	M811420	-	-	-	-
KX125 87	M810421	-	-	-	-	-	-	-
KX125 88	M810426	-	-	-	-	-	-	-
KX125 89	M810422	-	-	M811422	-	-	-	-
KX125 90-91	M810423	-	M808423	M811423	0935-0062	-	-	-
KX125 92-93	M810424	-	M808424	M811424	0935-0062	-	-	-
KX125 94	0934-0864	-	-	-	-	M817450	-	-
KX125 95-97	M810425	-	M808425	M811425	-	M817450	-	-
KX125 98-00	M810427	-	M808427	M811427	0934-0162	M817450	-	-
KX125 01-02	M810429	-	M808429	M811429	0934-0162	M817450	-	-
KX125 03-05	0934-0072	-	0934-0141	0934-0114	0934-0162	0934-0572	-	-
KDX200 86-88	M810441	-	-	M811441	-	-	-	-
KDX200 89-94	M810440	-	M808440	M811440	0935-0059	-	-	-
KDX200 95-06	M810442	-	M808442	M811442	0935-0060	-	-	-
KDX220 97-05	M810445	-	M808445	M811445	0935-0060	-	-	-
KDX250 91-94	M810454	-	-	M811458	0935-0051	-	-	-
KLX250 85-05	M810459	-	-	-	-	-	-	-
KX250 85-86	M810452	-	-	M811452	-	-	-	-
KX250 87	M810453	-	-	-	-	-	-	-
KX250 88-89	M810454	-	-	M811454	0935-0050	-	-	-
KX250 90-91	M810455	-	M808455	M811455	0935-0051	-	-	-
KX250 92	M810456	-	-	-	0935-0051	M817461	-	-
KX250 93-96	M810457	M812457	-	0934-1003	0935-0052	M817461	-	-
KX250 97-03	M810457	M812457	M808457	M811457	0935-0052	M817461	-	-
KX250 04	0934-0333	-	-	0934-0336	-	M817461	-	-
KX250 05-07	0934-0462	-	0934-0463	0934-0464	0935-0034	-	-	-
KX250F 04-05	0934-0276	-	0934-0277	0934-1480	-	0934-0573	0934-0575	0934-1464
KX250F 06-08	0934-0276	-	0934-0277	0934-1478	0935-0079	0934-0573	0934-0575	0934-1464
KX250F 09-16	0934-1890	-	0934-1891	0934-1892	0935-0079	0934-1900	0934-1901	-
KX250F 17	0934-5885	-	0934-5881	0934-5889	0935-0973	-	0934-5895	0934-5906
KLX300 97-07	M810461	-	-	M811461 ²	-	-	-	-
KLX400 03-04	M810585	-	0934-0143	0934-1482	0934-0163	0934-0578	0934-0579	0934-1466
KLX400SR 03-04	M810585	-	0934-0143	0934-1482	0934-0163	0934-0578	0934-0579	0934-1466
KLX450R 08-09	0934-1001	-	-	0934-1447	-	0934-1265	-	0934-1471
KX450F 06-08	0934-1001	-	-	0934-1479	-	0934-1265	0934-1266	0934-1471
KX450F 09-15	0934-1893	-	0934-1894	0934-1895	0935-0400	0934-1265	0934-2128	-
KX450F 16-17	0934-5364	-	0934-5358	0934-5371	0935-0950	-	-	-
KX500 86-87	M810474	-	-	M811474	-	-	-	-
KX500 88	M810474	-	-	-	-	-	-	-
KX500 89-04	M810470	-	M808470	M811470	M822104	M817496	-	-
KTM								
50SX 06-07	0934-0264	-	0934-0140	0934-0865	-	-	-	-
50SX 10-17	0934-1904	-	0934-1954	0934-1905	-	-	-	-

GASKET & SEAL KITS (CON'T)

MAKE/MODEL/YEAR	TOP END SET	HIGH COMPRESSION TOP END SET .012" BASE GASKET	COMPLETE GASKET SET	COMPLETE GASKET SET W/ OIL SEALS	OIL SEAL SET	CLUTCH COVER GASKET	IGNITION COVER GASKET	HEAD COVER GASKETS
KTM (CON'T)								
50SX 11-14	0934-1904	-	0934-1954	0934-1905	-	-	-	-
MINI ADV 50 97-00	M810301	-	-	0934-0105	-	-	-	-
MINI ADV 50 02-07	0934-0465	-	-	0934-0467	0935-0035	-	-	-
SR ADV 50 02-07	0934-0465	-	-	0934-0467	0935-0035	-	-	-
SX 50 MINI 08	0934-0264	-	0934-0140	0934-0865	-	-	-	-
SX 50 MINI 09-17	0934-1904	-	0934-1954	0934-1905	-	-	-	-
SX PRO JR 50 01-08	0934-0264	-	0934-0140	0934-0865	-	-	-	-
SX PRO JR 50 09	0934-1904	-	0934-1954	0934-1905	-	-	-	-
SX PRO SR 50 02-05	0934-0264	-	0934-0140	0934-0865	-	-	-	-
65SX 98-08	M810302	-	0934-0139	0934-0106	0934-0164	-	-	-
65SX 09-17	0934-1906	-	0934-1907	0934-1908	-	-	-	-
65SX 13-14	0934-1906	-	0934-1907	0934-1908	-	-	-	-
65XC 08	M810302	-	0934-0139	0934-0106	0934-0164	-	-	-
65XC 09	0934-1906	-	0934-1907	0934-1908	-	-	-	-
85SX 03-12	0934-0867	-	-	0934-0866	-	0934-1455	-	-
85SX 13-17	0934-2889	-	-	0934-2890	-	0934-1455	-	-
85SX BW 13-15	0934-2889	-	0934-5353	0934-2890	0935-0946	0934-1455	-	-
85SX 13-14	0934-2889	-	-	0934-2890	-	0934-1455	-	-
85XC 08-09	0934-0867	-	-	0934-0866	-	0934-1455	-	-
105SX 06-11	0934-1955	-	0934-1956	0934-1957	-	0934-1455	-	-
105XC 08-09	0934-1955	-	0934-1956	0934-1957	-	0934-1455	-	-
125EXC/SX 93-97	-	-	-	0934-0107	-	-	-	-
125EXC/SX 98-01	M810304	-	-	0934-0108	0934-0166	0934-1448	-	-
125EXC/SX 02-06	M810309	-	-	0934-0112	0934-0166	0934-1448	-	-
125EXE 00-01	-	-	-	-	0934-0166	-	-	-
125SX 07-15	0934-1267	-	0934-1684	0934-0112	0934-0166	0934-1448	-	-
125SX 04	-	-	-	-	0934-0166	-	-	-
144SX 07-08	0934-1267	-	0934-1684	0934-1268	0934-0166	0934-1448	-	-
150SX 09-15	0934-1267	-	0934-1684	0934-1268	0934-0166	0934-1448	-	-
150SX 16-17	0934-5360	-	0934-5354	0934-5366	0935-0947	-	-	-
150XC 10-14	0934-1267	-	0934-1684	0934-1268	0934-0166	0934-1448	-	-
150XC-W 17	0934-5360	-	0934-5354	0934-5366	0935-0947	-	-	-
200EGS 98-99	M810308	-	-	0934-0111	0934-0166	0934-1448	-	-
200EXC/SX 98-02	M810308	-	-	0934-0111	0934-0166	0934-1448	-	-
200EXC/SX 03-05	0934-0468	-	0934-0469	0934-0470	0934-0166	0934-1448	-	-
200MXC 98-03	-	-	-	-	0934-0166	-	-	-
200XC 06-09	0934-0468	-	0934-0469	0934-0470	0934-0166	0934-1448	-	-
200XC-W 06-12	0934-0468	-	0934-0469	0934-0470	0934-0166	0934-1448	-	-
200XC-W 13-16	0934-0468	-	0934-5355	0934-5367	0934-0166	-	-	-
250EXC/SX 94-99	0934-1007	-	-	0934-1008	-	-	-	-
250EXC 00-03	M810300	-	-	0934-0104	0934-0167	-	-	-
250EXC 04	0934-0471	-	-	0934-0473	0935-0036	0934-1460	-	-
250EXC 05	0934-0474	-	0934-0475	0934-0476	0935-0036	0934-1460	-	-
250EXC-F 17	0934-5361	-	0934-5883	0934-5891	0935-0948	0934-5902	0934-5893	0934-5900
250EXC-G RACING 02-05	-	-	-	-	0935-0045	0934-1449	0934-1450	-
250MXC 00-01	M810300	-	-	0934-0104	0934-0167	-	-	-
250SX 00-02	M810300	-	-	0934-0104	0934-0167	-	-	-
250SX 03-04	0934-0471	-	-	0934-0473	0935-0036	0934-1460	-	-
250SX 05-06	0934-0474	-	0934-0475	0934-0476	0935-0036	0934-1460	-	-
250SX 07-16	0934-1690	-	0934-1685	0934-1693	0935-0036	0934-1460	-	-
250SX 17	0934-5365	-	0934-5359	0934-5372	0935-0951	-	-	-
250SX-F 05-12	0934-1009	-	-	0934-1010	-	0934-1461	0934-1457	-
250SX-F 13-15	0934-4770	-	0934-4784	0934-4795	0935-0837	-	-	-
250SX-F 16-17	0934-5361	-	-	0934-5368	0935-0948	-	-	-
250SX-F FACTORY EDITION 15	0934-5361	-	-	0934-5368	0935-0948	-	-	-
250SX 01	M810300	-	-	0934-0104	0934-0167	-	-	-
250SX 03-04	0934-0471	-	-	0934-0473	0935-0036	0934-1460	-	-
250XC 06	0934-0474	-	0934-0475	0934-0476	0935-0036	-	-	-
250XC 07	0934-1690	-	0934-1685	0934-1693	0935-0036	-	-	-
250XC 08-16	0934-1690	-	0934-1686	-	0935-0036	-	-	-
250XC 17	0934-5365	-	0934-5359	0934-5372	0935-0951	-	-	-
250XC-F 07-12	0934-1009	-	-	0934-1010	-	0934-1461	-	-
250XC-F 13-15	0934-4770	-	0934-4784	0934-4795	0935-0837	-	-	-
250XC-F 16-17	0934-5361	-	-	0934-5368	0935-0948	-	-	-
250XC-FW 07-13	0934-1009	-	-	0934-1010	-	0934-1461	-	-
250XC-FW 14-16	0934-4770	-	0934-4777	0934-4788	0935-0837	-	-	-
250XC-W 06	0934-0474	-	0934-0475	0934-0476	0935-0036	0934-1460	-	-
250XC-W 07	0934-1690	-	0934-1685	0934-1693	0935-0036	0934-1460	-	-
250XC-W 08-16	0934-1690	-	0934-1686	-	0935-0036	0934-1460	-	-
250XC-W 17	0934-5365	-	0934-5359	0934-5372	0935-0951	-	-	-
300EXC/MXC 94-03	M810306	-	-	0934-0109	-	-	-	-
300EXC/MXC 04	-	-	-	-	0935-0036	0934-1460	-	-

CONTINUED ON NEXT PAGE

GASKET & SEAL KITS (CON'T)

MAKE/MODEL/YEAR	TOP END SET	HIGH COMPRESSION TOP END SET .012" BASE GASKET	COMPLETE GASKET SET	COMPLETE GASKET SET W/ OIL SEALS	OIL SEAL SET	CLUTCH COVER GASKET	IGNITION COVER GASKET	HEAD COVER GASKETS
KTM (CON'T)								
300EXC/MXC 05	0934-0480	-	0934-0481	0934-0482	0935-0036	0934-1460	-	-
300SX 94	M810306	-	-	0934-0109	-	-	-	-
300XC/XC-W 06-07	0934-0480	-	0934-0481	0934-0482	0935-0036	0934-1460	-	-
300XC/XC-W 08-16	0934-1691	-	0934-1687	0934-1695	0935-0036	0934-1460	-	-
300XC/XC-W 17	0934-5365	-	0934-5359	0934-5372	0935-0951	-	-	-
300XC-W SIX DAYS 15-16	0934-1691	-	0934-1687	0934-1695	0935-0036	0934-1460	-	-
300XC-W SIX DAYS 17	0934-5365	-	0934-5359	0934-5372	0935-0951	-	-	-
350EXC-F 13-15	0934-2206	-	0934-2202	0934-2210	-	-	-	-
350EXC-F 16	0934-2206	-	-	-	-	-	-	-
350EXC-F 17	0934-5362	-	0934-5879	0934-5888	0935-0948	-	-	-
350SX-F/XC-F 11-12	0934-2206	-	0934-2202	0934-2210	-	-	-	-
350SX-F/XC-F 13-15	0934-2206	-	0934-4778	0934-4789	0935-0837	-	-	-
350SX-F/XC-F 16-17	0934-5362	-	0934-5356	0934-5369	0935-0948	-	-	-
350XC-FW 12-16	0934-2206	-	0934-4779	0934-4790	0935-0837	-	-	-
350XC-FW SIX DAYS 15-16	0934-2206	-	-	-	0935-0837	-	-	-
360EXC/MXC/SX 96-97	M810307	-	-	0934-0110	-	-	-	-
380EXC/MXC/SX 98-02	M810307	-	-	0934-0110	-	-	-	-
400EXC 00-02	0934-0627	-	0934-0622	0934-0631	0935-0045	0934-1449	0934-1450	-
400EXC-G 04-06	0934-0627	-	0934-0622	0934-0631	0935-0045	0934-1449	0934-1450	-
400MXC 01-02	0934-0627	-	0934-0622	0934-0631	0935-0045	0934-1449	0934-1450	-
400SX 98-02	0934-0627	-	0934-0622	0934-0631	0935-0045	0934-1449	0934-1450	-
400XC-W 07	0934-0627	-	0934-0622	0934-0631	0935-0045	0934-1449	0934-1450	-
400XC-W 09-10	0934-2891	-	0934-2892	0934-2894	0935-0543	-	-	-
450SX-F FACTORY EDITION 15-16	0934-5363	-	0934-5357	0934-5370	0935-0949	-	-	-
450EXC 03-07	0934-0627	-	0934-0622	0934-0631	0935-0045	0934-1449	0934-1450	-
450EXC 09-11	0934-2891	-	0934-2892	0934-2894	0935-0543	-	-	-
450EXC-G 04-06	0934-0622	-	0934-0622	0934-0631	0935-0045	0934-1449	0934-1450	-
450EXC-F SIX DAYS 17	0934-5887	-	-	-	0935-0949	0934-5899	0934-5894	0934-5903
450EXC-R 08	0934-2891	-	0934-2892	0934-2894	0935-0543	-	-	-
450MXC-G 03-04	0934-0628	-	0934-0623	0934-0632	0935-0045	0934-1449	0934-1450	-
450MXC-G 05	0934-0627	-	0934-0622	0934-0631	0935-0045	0931-1449	0934-1450	-
450SMR 05-07	0934-0628	-	0934-0623	0934-0632	0935-0045	0934-1449	0934-1450	-
450SMS 04	0934-0627	-	0934-0622	0934-0631	0935-0045	0934-1449	0934-1450	-
450SX 03-06	0934-0628	-	0934-0623	0934-0632	0935-0045	0934-1449	0934-1450	-
450SX-F 07-12	0934-1442	-	0934-1438	0934-1446	-	-	-	-
450SX-F 13	0934-4771	-	0934-4781	0934-4792	0935-0544	-	-	-
450SX-F 14-15	0934-4771	-	0934-4780	0934-4791	0935-0544	-	-	-
450SX-F 16-17	0934-5363	-	0934-5357	0934-5370	0935-0949	-	-	-
450XC 04-07	0934-0628	-	0934-0623	0934-0632	0935-0045	0934-1449	0934-1450	-
450XC-F 08-09	0934-1442	-	0934-1438	0934-1446	-	-	-	-
450XC-F 13	0934-4771	-	0934-4781	0934-4792	0935-0544	-	-	-
450XC-F 14-15	0934-4771	-	0934-4780	0934-4791	0935-0544	-	-	-
450XC-F 16-17	0934-5363	-	0934-5357	0934-5370	0935-0949	-	-	-
450XCR-W 08	0934-2891	-	0934-2892	0934-2894	0935-0543	-	-	-
450XC-W 07	0934-0627	-	0934-0622	0934-0631	0935-0045	0934-1449	0934-1450	-
450XC-W 08-11	0934-2891	-	0934-2892	0934-2894	0935-0543	-	-	-
450XC-W 12-13	0934-2891	-	0934-2893	0934-2895	0935-0544	-	-	-
450XC-W 14-16	0934-2891	-	0934-4781	0934-4792	0935-0544	-	-	-
500EXC/XC-W 12-15	0934-2891	-	0934-2893	0934-2895	0935-0544	-	-	-
500EXC 16	0934-2891	-	0934-2893	0934-2895	0935-0544	-	-	-
500EXC-F 17	0934-5887	-	-	-	0935-0949	0934-5899	0934-5894	0934-5903
500XC-W 16	0934-2891	-	0934-2893	0934-2895	0935-0544	-	-	-
520EXC/MXC/SX 00-02	0934-0628	-	0934-0623	0934-0632	0935-0045	0934-1449	0934-1450	-
525EXC 03-07	0934-0628	-	0934-0623	0934-0632	0935-0045	0934-1449	0934-1450	-
525MXC-G 03-05	0934-0628	-	0934-0623	0934-0632	0935-0045	0934-1449	0934-1450	-
525SX 03-06	0934-0628	-	0934-0623	0934-0632	0935-0045	0934-1449	0934-1450	-
525XC 06-07	0934-0628	-	0934-0623	0934-0632	0935-0045	0934-1449	0934-1450	-
525XC-W 07	0934-0628	-	0934-0623	0934-0632	0935-0045	0934-1449	0934-1450	-
530EXC 10-11	0934-2891	-	0934-2892	0934-2894	0935-0543	-	-	-
530EXC-R 08-09	0934-2891	-	0934-2892	0934-2894	0935-0543	-	-	-
530XCR-W 08	0934-2891	-	0934-2892	0934-2894	0935-0543	-	-	-
530XC-W 09-11	0934-2891	-	0934-2892	0934-2894	0935-0543	-	-	-
SUZUKI								
JR50 78-06	0934-0483	-	0934-0484	0934-0485	-	-	-	-
RM60 03	M810407	-	M808407	M811407	0935-0054	-	-	-
RM65 03-05	M810412	M812412	M808412	M811412	M822135	-	-	-
RM80 83-85	M810500	-	-	-	-	-	-	-
RM80 86-88	M810501	-	-	-	-	-	-	-
RM80 89	M810502	-	-	-	-	M817511	-	-
RM80 90	M810503	-	-	-	-	M817511	-	-
RM80 91-01	M810504	-	M808504	M811504	-	M817511	-	-
RM85 02-16	M810505	-	M808505	M811505	M822176	M817511	-	-
RM85L 03-16	M810505	-	M808505	M811505	M822176	M817511	-	-

GASKET & SEAL KITS (CON'T)

MAKE/MODEL/YEAR	TOP END SET	HIGH COMPRESSION TOP END SET .012" BASE GASKET	COMPLETE GASKET SET	COMPLETE GASKET SET W/ OIL SEALS	OIL SEAL SET	CLUTCH COVER GASKET	IGNITION COVER GASKET	HEAD COVER GASKETS
SUZUKI (CON'T)								
RM100 03	M810411	-	M808411	M811411	0935-0056	-	-	-
DRZ110 03-05	0934-0073	-	0934-0131	0934-0113	-	-	-	-
DRZ125/L 03-16	0934-0074	-	0934-0141	-	-	-	-	-
RM125 82-83	M810540	-	-	-	-	-	-	-
RM125 84-85	M810541	-	-	-	-	-	-	-
RM125 86	M810542	-	-	-	-	-	-	-
RM125 87-88	M810546	-	-	-	-	-	-	-
RM125 89	M810543	-	-	M811543	-	-	-	-
RM125 90	M810544	-	-	-	-	-	-	-
RM125 91	M810545	-	-	M811545	-	-	-	-
RM125 92-97	M810547	-	0934-0132	M811547	M822124	M817507	-	-
RM125 98-00	M810548	M812548	M808548	M811548	M822125	M817507	-	-
RM125 01-03	M810548	M812548	M808549	M811549	M822125	M817507	-	-
RM125 04-07	0934-0486	-	0934-0487	0934-0488	-	M817507	-	-
RM125 08	0934-0486	-	-	-	-	-	-	-
RM250 82-83	M810571	-	-	-	-	-	-	-
RM250 84-85	M810572	-	-	-	-	-	-	-
RM250 86	M810573	-	-	-	-	-	-	-
RM250 87-88	M810574	-	-	M811574	-	-	-	-
RM250 89	M810575	-	-	M811575	M822126	-	-	-
RM250 90	M810576	-	-	-	M822126	-	-	-
RM250 91	0934-0868	-	-	-	-	-	-	-
RM250 92-93	M810577	-	M808577	M811577	M822126	-	-	-
RM250 94-95	M810581	-	M808581	M811581	-	-	-	-
RM250 96-98	M810580	-	M808580	M811580	M822127	M817521	M817504	-
RM250 99-00	M810582	-	M808582	M811582	M822127	M817521	M817504	-
RM250 01	M810583	-	M808583	M811583	M822127	M817521	M817504	-
RM250 02	M810587	-	M808587	M811587	M822127	M817521	M817504	-
RM250 03-05	0934-0282	-	0934-0283	0934-0284	-	M817521	M817504	-
RM250 06-08	0934-0973	-	0934-0974	-	-	M817521	M817504	-
RMX250 89-94	M810578	-	M808578	M811578	-	-	-	-
RMX250 95-98	M810579	-	M808579	-	-	-	-	-
RMZ250 04-06	0934-0276	-	0934-0277	0934-1480	-	0934-0573	0934-0575	0934-1464
RMZ250 07-09	0934-1269	-	0934-1270	0934-1481	0935-0271	0934-1451	-	-
RMZ250 10-16	0934-2207	-	0934-2203	0934-2211	0935-0271	0934-1451	-	-
DR350 90-99	M810584	-	0934-0142	0934-0115	-	-	-	-
DRZ400E 00-07	M810585	-	0934-0143	0934-1482	0934-0163	0934-0578	0934-0579	0934-1466
DRZ400K 00-03	M810585	-	0934-0143	0934-1482	0934-0163	0934-0578	0934-0579	0934-1466
DRZ400S 00-16	M810585	-	0934-0143	0934-1482	0934-0163	0934-0578	0934-0579	0934-1466
DRZ400SM 05-16	M810585	-	0934-0143	0934-1482	0934-0163	0934-0578	0934-0579	0934-1466
RMX450 10-11	0934-1896	-	0934-1897	0934-1898	0935-0403	0934-2129	0934-2130	-
RMZ450 05-07	0934-0870	-	-	0934-1483	-	-	-	0934-1465
RMZ450 08-16	0934-1896	-	0934-1897	0934-1898	0935-0403	0934-2129	0934-2130	-
DR650SE 96-16	M810586	-	-	0934-0117	-	-	-	-
YAMAHA								
PW50 90-17	0934-0078	-	-	0934-0118	-	-	-	-
BW80 86-90	0934-0079	-	-	-	0934-0172	-	-	-
PW80 83-06	0934-0079	-	0934-0146	0934-0128	0934-0172	-	-	-
YZ80 84-85	M810611	-	-	-	-	-	-	-
YZ80 86-92	M810612	-	M808612	M811612	-	-	-	-
YZ80 93-01	M810613	-	M808613	M811613	-	M817654	-	-
YZ85 02-17	M810614	-	M808614	M811614	M822173	M816516	-	-
YZ85 02-11	-	-	-	-	-	M817654 ¹	-	-
TTR90 00-07	0934-0872	-	-	0934-0873	-	-	-	-
TTR125E DRUM BRAKE 00-07	0934-0080	-	0934-0489	0934-0490	0935-0042	-	-	-
TTR125E DRUM BRAKE 08-09	0934-5884	-	0934-5880	-	0935-0042	-	0934-5892	-
TTR125L DISC BRAKE 00-07	0934-0080	-	0934-0489	0934-0490	0935-0042	-	-	-
TTR125L DISC BRAKE 08	0934-5884	-	0934-5880	-	0935-0042	-	0934-5892	-
TTR125LE DISC BRAKE 03-04	0934-0080	-	0934-0489	0934-0490	0935-0042	-	0934-5892	-
TTR125LE DISC BRAKE 05-07	0934-0080	-	0934-0489	-	0935-0042	-	0934-5892	-
TTR125LE DISC BRAKE 08-17	0934-5884	-	0934-5880	-	0935-0042	-	0934-5892	-
YZ125 83-85	M810630	-	-	-	-	-	-	-
YZ125 86-88	M810631	-	-	M811631	-	-	-	-
YZ125 89	M810632	-	-	M811632	-	-	-	-
YZ125 90-91	M810633	-	-	M811633	-	-	-	-
YZ125 92	M810634	-	-	-	-	-	-	-
YZ125 93	M810635	-	-	M811635	-	-	-	-
YZ125 94-97	M810636	-	M808636	M811636	-	M817672	-	-
YZ125 98-00	M810637	M812637	M808637	M811637	M822114	M817672	-	-
YZ125 01-04	M810639	-	M808639	M811639	M822172	M817672	-	-
YZ125 05-17	0934-0491	-	0934-0492	0934-0493	0935-0043	-	-	-
TW200 TRAILWAY 87-17	0934-4774	-	0934-4785	0934-4796	0935-0838	0934-0636	-	-

CONTINUED ON NEXT PAGE

GASKET & SEAL KITS (CON'T)

MAKE/MODEL/YEAR	TOP END SET	HIGH COMPRESSION TOP END SET .012" BASE GASKET	COMPLETE GASKET SET	COMPLETE GASKET SET W/ OIL SEALS	OIL SEAL SET	CLUTCH COVER GASKET	IGNITION COVER GASKET	HEAD COVER GASKETS
YAMAHA (CON'T)								
TTR225 99-04	0934-0629	-	0934-0625	0934-0634	-	0934-0636	-	-
XT225 92-07	0934-0629	-	0934-0625	0934-0634	-	0934-0636	-	-
TTR230 05-17	0934-0629	-	0934-0625	0934-0634	-	0934-0636	-	-
WR250 91-97	-	-	-	-	M822117	-	-	-
WR250F 01-02	M810671	-	M808671	0934-1484	M822175	M817691	M817692	0934-1468
WR250F 03-13	M810671	-	-	0934-1485	M822175	M817691	-	0934-1468
WR250F 15-17	0934-4775	-	0934-4786	0934-4797	0935-0839	-	-	-
WR250R DUAL SPORT 08-17	0934-4776	-	-	-	-	-	-	-
WR250X SUPERMOTO 08-11	0934-4776	-	-	-	-	-	-	-
YZ250 83-85	M810660	-	-	-	-	-	-	-
YZ250 86-87	M810661	-	-	-	-	-	-	-
YZ250 88-89	M810662	-	M808662	M811662	M822117	-	-	-
YZ250 90-91	M810663	-	-	M811663	M822117	M817643	-	-
YZ250 92-94	M810664	-	M808664	M811664	M822117	M817643	-	-
YZ250 95-96	M810665	-	M808665	M811665	M822117	M817643	-	-
YZ250 97	M810666	-	M808666	M811666	M822117	M817643	-	-
YZ250 98	M810666	-	M808666	M811667	-	M817643	-	-
YZ250 99-00	M810668	-	M808668	M811668	M822122	M817685	M817675	-
YZ250 01	0934-1516	-	0934-1517	M811669	-	M817685	M817675	-
YZ250 02-17	M810670	-	M808670	M811670	0935-0113	M817685	M817675	-
YZ250F 01-13	M810671	-	M808671	0934-1484	M822175	M817691	M817692	0934-1468
YZ250F 14-17	0934-4775	-	0934-4786	0934-4797	0935-0839	-	-	-
YZ250FX 15-17	0934-4775	-	0934-4786	0934-4797	0935-0839	-	-	-
YZ250X 16-17	M810670	-	M808670	M811670	0935-0113	-	-	-
YZ/WR400F 98-99	M810675	-	M808675	0934-1486	-	-	M816004	0934-1467
WR400F 00	M810676	-	M808676	0934-1487	-	-	M816004	0934-1467
YZ/WR426F 00-02	M810676	-	M808676	0934-1487	-	M817690	M816004	0934-1467
WR450F 03-06	0934-0081	-	-	0934-1488	-	0934-0580 ³	-	0934-1469
WR450F 07-09	0934-1005	-	-	0934-1490	-	0934-0580 ³	0934-1006	0934-1470
WR450F 10-15	0934-1005	-	-	0934-1490	0934-0339	-	0934-1006	0934-1470
WR450F 16-17	0934-2208	-	0934-4787	0934-4798	0935-0840	-	-	-
YZ450F 03-05	0934-0081	-	0934-0335	0934-1489	0934-0339	0934-0580 ³	-	0934-1469
YZ450F 06-09	0934-1005	-	-	0934-1490	0934-0339	0934-0580 ³	0934-1006	0934-1470
YZ450F 10-13	0934-2208	-	0934-2204	0934-2212	0934-0339	-	-	-
YZ450F 14-17	0934-2208	-	0934-4787	0934-4798	0935-0840	-	-	-
YZ450FX 16-17	0934-2208	-	0934-4787	0934-4798	0935-0840	-	-	-
YZ490 82-83	M810680	-	-	-	-	-	-	-
YZ490 84-90	M810683	-	-	-	-	-	-	-
WR500 92-93	M810684	-	-	-	-	-	-	-

1 - INNER CLUTCH COVER YZ85
 2 - DOES NOT INCLUDE HEAD COVER GASKET
 3 - 0934-0580 OUTER CLUTCH GASKET



NICOLE BRADFORD

WATER PUMP REBUILD KITS
\$20⁹⁵ - \$56⁹⁵

- Includes every gasket, o-ring, bearing and seal required to rebuild a water pump
- Typical kits include the following: bearings where applicable; rubber seals; mechanical water pump seal where applicable; side cover gasket; water pump gasket; snap rings located on water pump shaft and copper drain washers

WATER PUMP REBUILD KIT

MAKE/MODEL/YEAR	PART #
HONDA	
CR80R 85-02	0934-5178
CR80RB 96-02	0934-5178
CR85R/RB 03-07	0934-5178
CR125R 84-86	0934-5180
CR125R 87-89	0934-5181
CR125R 90-04	0934-5182
CR125R 05-07	0934-5183
CRF150R/RB 07-17	0934-5179
CR250R 92-01	0934-5184
CR250R 02-07	0934-5186
CRF250R 04-09	0934-5185
CRF250R 10-17	0934-5191
CRF250X 04-17	0934-5185
CRF450R 02-08	0934-5189
CRF450R 09-16	0934-5190
CRF450X 05-17	0934-5188
CR500R 85-01	0934-5187
HUSABERG	
TE250 11-14	0934-5201
TE300 11-14	0934-5201
HUSQVARNA	
TC 85 14-16	0934-5200
TC 125 14-15	0934-5197
TC 125 16	0934-5211
TE 125 15-16	0934-5197
FC 250 14-15	0934-5208
FC 250 16	0934-5212
FC 250 (EURO) 15	0934-5208
FE 250 14-16	0934-5208
TC250 14-16	0934-5201
TE250 14-16	0934-5201
TE 300 14-16	0934-5201
FC 350 14-15	0934-5208
FC 350 16	0934-5212
FE 350 14-16	0934-5205
FE 350S 15-16	0934-5205
FC 450 14-15	0934-5210
FC 450 (EURO) 15	0934-5210
FE 450 14-16	0934-5210
FE 501 14-15	0934-5207
FE 501 16	0934-5269
FE 501S 15	0934-5207
FE 501S 16	0934-5269
KAWASAKI	
KX60 85-03	0934-5213
KX65 00-05	0934-5214
KX65 06-17	0934-5215
KX80 86-00	0934-5233
KX80 BTG WHEEL 92-94	0934-5233
KX85 01-17	0934-5233
KX100 95-17	0934-5233
KX125 88-91	0934-5216
KX125 92-94	0934-5217
KX125 95-02	0934-5218
KX125 03-05	0934-5219
KDX200 89-94	0934-5220
KDX200 95-06	0934-5221
KDX220 97-05	0934-5221
KDX250 91-94	0934-5223

WATER PUMP REBUILD KIT (CON'T)

MAKE/MODEL/YEAR	PART #
KAWASAKI (CON'T)	
KLR250 85-05	0934-5224
KLR250R 94-96	0934-5225
KLX250S 06-14	0934-5225
KLX250SF 09-10	0934-5225
KX250 88-91	0934-5223
KX250 92-96	0934-5230
KX250 97-04	0934-5222
KX250 05-07	0934-5227
KX250F 04-08	0934-5226
KX250F 09-17	0934-5231
KLX300(R) 97-07	0934-5225
KLX400R 03-04	0934-5245
KLX400SR 03-04	0934-5245
KLX450R 08-09	0934-5228
KX450F 06-08	0934-5228
KX450F 09-15	0934-5232
KX450F 16-17	0934-5234
KX500 88-04	0934-5229
KTM	
50 SX 06-07	0934-5194
50 SX 12-17	0934-5203
50 SX5 12-14	0934-5203
SX PRO JR 50 02-09	0934-5194
SX PRO SR 50 02-05	0934-5194
SX 65 98-08	0934-5192
SX 65 09-17	0934-5204
SXS 65 13-14	0934-5204
XC 65 08	0934-5192
XC 65 09	0934-5204
SX 85 03-17	0934-5200
SXS 85 13-14	0934-5200
XC 85 08-09	0934-5200
SX 105 06-11	0934-5200
XC 105 08-09	0934-5200
EXC 125 93-97	0934-5193
EXC 125 98-06	0934-5197
SX 125 93-97	0934-5193
SX 125 98-15	0934-5197
SX 125 16-17	0934-5211
SX 144 07-08	0934-5197
SX 150 09-15	0934-5197
SX 150 16-17	0934-5211
XC 150 10-14	0934-5197
XC-W 150 17	0934-5211
EGS 200 98-99	0934-5197
EXC 200 98-05	0934-5197
SX 200 00-04	0934-5197
XC 200 06-09	0934-5197
XC-W 200 06-16	0934-5197
250 SX-F FACTORY EDITION 15	0934-5212
EXC 250 94-03	0934-5198
EXC 250 04-05	0934-5201
EXC-G 250 RACING 02-05	0934-5196
FREERIDE 250 R 15-17	0934-5201
MXC 250 00-01	0934-5197
SX 250 94-02	0934-5198
SX 250 03-16	0934-5201

WATER PUMP REBUILD KIT (CON'T)

MAKE/MODEL/YEAR	PART #
KTM (CON'T)	
SX 250 17	0934-5270
SX-F 250 05-12	0934-5199
SX-F 250 13-15	0934-5208
SX-F 250 16-17	0934-5212
SXS 250 01	0934-5198
SXS 250 03-04	0934-5201
XC 250 06-16	0934-5201
XC 250 17	0934-5270
XC-F 250 07-09	0934-5199
XC-F 250 11-12	0934-5199
XC-F 250 13-15	0934-5208
XC-F 250 16-17	0934-5212
XC-FW 250 06-13	0934-5199
XC-FW 250 14-16	0934-5205
XC-W 250 06-16	0934-5201
XC-W 250 17	0934-5270
EXC 300 94-03	0934-5198
EXC 300 04-05	0934-5201
MXC 300 94-03	0934-5198
MXC 300 04-05	0934-5201
SX 300 94	0934-5198
XC 300 06-16	0934-5201
XC 300 17	0934-5270
XC-W 300 06-16	0934-5201
XC-W 300 17	0934-5270
XC-W 300 SIX DAYS 15-16	0934-5201
XC-W 300 SIX DAYS 17	0934-5270
EXC-F 350 12-16	0934-5205
SX-F 350 11-12	0934-5205
SX-F 350 13-15	0934-5208
SX-F 350 16-17	0934-5212
XC-F 350 11-12	0934-5205
XC-F 350 13-15	0934-5208
XC-F 350 16-17	0934-5212
XC-FW 350 12-15	0934-5205
XC-FW 350 16	0934-5209
XC-FW 350 SIX DAYS 15	0934-5205
XC-FW 350 SIX DAYS 16	0934-5209
EXC 360 96-97	0934-5198
MXC 360 96-97	0934-5198
SX 360 96-97	0934-5198
EXC 380 98-02	0934-5198
MXC 380 98-01	0934-5198
SX 380 98-02	0934-5198
EXC 400 00-02	0934-5195
EXC-G 400 04-06	0934-5195
MXC 400 01-02	0934-5195
SX 400 98-02	0934-5195
XC-W 400 07	0934-5195
XC-W 400 09-10	0934-5206
EXC 450 03-04	0934-5195
EXC 450 07	0934-5195
EXC 450 09-11	0934-5206
EXC-G 450 03-06	0934-5195
EXC-R 450 08	0934-5206
MXC-G 450 03-04	0934-5196
MXC-G 450 05	0934-5195
SMR 450 05-07	0934-5196
SMS 450 04	0934-5195
SX 450 03-06	0934-5196
SX-F 450 07-12	0934-5196
SX-F 450 13	0934-5269
SX-F 450 14-15	0934-5210
XC 450 04-07	0934-5196
XC-F 450 08-09	0934-5196
XC-F 450 13-14	0934-5269
XC-F 450 15	0934-5210
XCR-W 450 08	0934-5206
XC-W 450 07	0934-5196
XC-W 450 08-11	0934-5206
XC-W 450 12-13	0934-5207
XC-W 450 14-16	0934-5269
EXC 500 12-15	0934-5207

WATER PUMP REBUILD KIT (CON'T)

MAKE/MODEL/YEAR	PART #
KTM (CON'T)	
EXC 500 16	0934-5269
EXC 500 SIX DAYS 16	0934-5269
XC-W 500 12-15	0934-5207
XC-W 500 16	0934-5269
SX-F 505 08	0934-5202
XC-F 505 08-09	0934-5202
EXC 520 00-02	0934-5196
MXC 520 01-02	0934-5196
SX 520 00-02	0934-5196
EXC 525 03-07	0934-5196
MXC-G 525 03-05	0934-5196
SX 525 03-06	0934-5196
XC 525 06-07	0934-5196
XC-W 525 07	0934-5196
EXC 530 09-11	0934-5206
EXC-R 530 08	0934-5206
XCR-W 530 08	0934-5206
XC-W 530 09-11	0934-5206
SUZUKI	
RM60 03	0934-5213
RM65 03-05	0934-5214
RM80 91-01	0934-5235
RM85 02-16	0934-5236
RM85L 03-16	0934-5236
RM100 03	0934-5233
RM125 90-91	0934-5237
RM125 92-97	0934-5238
RM125 01-03	0934-5239
RM125 04-08	0934-5240
RM250 90-93	0934-5242
RM250 94-95	0934-5244
RM250 01	0934-5239
RM250 02	0934-5246
RM250 03-08	0934-5248
RMX250 90-99	0934-5243
RMZ250 04-06	0934-5226
RMZ250 07-16	0934-5241
DRZ400E 00-07	0934-5245
DRZ400K 00-03	0934-5245
DRZ400S 00-16	0934-5245
DRZ400SM 05-16	0934-5245
RMX450 10-11	0934-5249
RMZ450 05-07	0934-5247
RMZ450 08-16	0934-5249
YAMAHA	
YZ80 83-92	0934-5250
YZ80 93-01	0934-5251
YZ85 02-17	0934-5252
YZ125 86-93	0934-5253
YZ125 94-97	0934-5254
YZ125 98-04	0934-5255
YZ125 05-17	0934-5256
WR250F 01-13	0934-5263
WR250F 15-17	0934-5267
YZ250 83-87	0934-5257
YZ250 88-97	0934-5258
YZ250 98	0934-5259
YZ250 98-17	0934-5260
YZ250F 01-13	0934-5261
YZ250F 14-17	0934-5267
YZ250FX 15-17	0934-5267
YZ250X 16-17	0934-5260
WR400F 98-00	0934-5262
YZ400F 98-99	0934-5262
WR426F 01-02	0934-5262
YZ426F 00-02	0934-5262
WR450F 03-06	0934-5264
WR450F 07-15	0934-5265
WR450F 16	0934-5268
YZ450F 03-05	0934-5264
YZ450F 06-09	0934-5265
YZ450F 07-09	0934-5265
YZ450F 10-13	0934-5266
YZ450F 14-17	0934-5268
YZ450FX 16-17	0934-5268

POWERSPORTS ALL-GASKET

\$19.⁹⁵

- Comes with two sheets of gasket material - 1/32"(.032") thick x 11.5" wide x 15.5" long
- Material is premium compressed sheet, manufactured with aramid and other synthetic fibers and uses an NBR (Nitrile Butadiene Rubber) binder
- Flexible, easy to use, trace and cut with scissors or razor knife
- Resistant to: oils, solvents, fuels, mild acids and alkalis, water, low pressure steam, air and other gases
- Recommended applications to seal: engine case side covers, valve covers, base and cylinder, transmissions, drive line components, water pumps, thermostats, fuel pumps, oil line and hose flanges
- Also have favorable properties for high heat insulation and exhaust mount insulation
- Service conditions up to 750°F



POWERSPORTS ALL-GASKET

0934-4727



GARRETT STEINKE

SLAVE CYLINDER REBUILD KITS

\$24.⁹⁵ - \$29.⁹⁵

- Kit contains all of the components to re-seal leaking slave cylinder
- Kit includes copper washer, seal, o-rings, gaskets, spring and screws



SLAVE CYLINDER KIT	
MAKE/MODEL/YEAR	PART #
HUSABERG	
TE 250 11-14	0950-0759
TE300 11-14	0950-0759
FE350 13-14	0950-0759
390FE 10-11	0950-0768
FE501 13-14	0950-0762
HUSQVARNA	
TC 125 14-15	0950-0765
TE 125 14-16	0950-0765
FC 250 14-15	0950-0760
FE 250 14-16	0950-0760
TC 250 14-17	0950-0759
TE 250 14-17	0950-0759
TE 300 14-17	0950-0759
TX300 17	0950-0759
FC 350 14-15	0950-0760
FE 350 14-16	0950-0760
FE 350S 15-16	0950-0760
FC 450 14-17	0950-0762
FE 450 14-17	0950-0760
FE 501 14-17	0950-0762
FE 501S 15-16	0950-0762
KTM	
SX 85 03-12	0950-0767
XC 85 08-09	0950-0767
SX 105 06-11	0950-0767

SLAVE CYLINDER KIT (CON'T)	
MAKE/MODEL/YEAR	PART #
KTM (CON'T)	
XC 105 08-09	0950-0767
SX 125 00-15	0950-0765
SXS 125 04	0950-0765
SX 144 07-08	0950-0765
SX 150 09-15	0950-0765
XC 150 10-14	0950-0765
EXC 200 98-99	0950-0766
EXC 200 00-05	0950-0765
MXC 200 98-99	0950-0766
MXC 200 00-03	0950-0765
SX 200 03-04	0950-0765
XC 200 06-08	0950-0765
XC 200 09	0950-0765
XC-W 200 06-16	0950-0765
EXC 250 00-05	0950-0767
EXC-G 250	
RACING 02-05	0950-0768
SX 250 00-05	0950-0767
SX 250 06-16	0950-0759
SX-F 250 05-06	0950-0768
SX-F 250 07-12	0950-0761
SX-F 250 13-15	0950-0760
SXS 250 01-04	0950-0767
XC 250 06-16	0950-0759
XC-F 250 07-12	0950-0761

SLAVE CYLINDER KIT (CON'T)	
MAKE/MODEL/YEAR	PART #
KTM (CON'T)	
XC-F 250 13-15	0950-0760
XC-FW 250 07-14	0950-0761
XC-FW 250 15-16	0950-0760
XC-W 250 06-16	0950-0759
EXC 300 00-05	0950-0767
MXC 300 00-05	0950-0767
XC 300 06-17	0950-0759
XC-W 300 06-16	0950-0759
XC-W 300 SIX DAYS 15-16	0950-0759
EXC-F 350 12-16	0950-0760
SX-F 350 11-15	0950-0760
XC-F 350 11-15	0950-0760
XC-FW 350 12-16	0950-0760
XC-FW 350 SIX DAYS 15-16	0950-0760
EXC 380 00-02	0950-0767
MXC 380 00-01	0950-0767
SX 380 00-02	0950-0767
EXC 400 00-02	0950-0767
EXC-G 400 04-06	0950-0768
MXC 400 01-02	0950-0767
SX 400 00-02	0950-0767
XC-W 400 07	0950-0768
XC-W 400 09-10	0950-0764
450 SX-F FACTORY EDITION 15-16	0950-0762
EXC 450 03-04	0950-0768
EXC 450 07	0950-0768
EXC 450 09-11	0950-0764
EXC-F 450 SIX DAYS 17	0950-0762
EXC-G 450 04-07	0950-0768
EXC-R 450 08	0950-0764
MXC-G 450 03	0950-0768
MXC-G 450 04-05	0950-0768
SMR 450 05-07	0950-0768
SX 450 03-06	0950-0768
SX-F 450 07-08	0950-0763
SX-F 450 09-12	0950-0763
SX-F 450 13-17	0950-0762
XC 450 04	0950-0768

SLAVE CYLINDER KIT (CON'T)	
MAKE/MODEL/YEAR	PART #
KTM (CON'T)	
XC 450 06-07	0950-0768
XC-F 450 08-09	0950-0763
XC-F 450 13-16	0950-0762
XCR-W 450 08	0950-0764
XC-W 450 07	0950-0768
XC-W 450 09-16	0950-0764
EXC 500 12-16	0950-0764
EXC 500 SIX DAYS 16	0950-0764
EXC-F 500 17	0950-0762
XC-W 500 12-16	0950-0764
SX-F 505 08	0950-0763
XC-F 505 08	0950-0763
XC-F 505 09	0950-0763
EXC 520 00-02	0950-0767
MXC 520 01-02	0950-0767
SX 520 00-02	0950-0767
EXC 525 03-07	0950-0768
MXC-G 525 03-05	0950-0768
SMR 525 05	0950-0768
SX 525 03-06	0950-0768
XC 525 06-07	0950-0768
XC-W 525 07	0950-0768
EXC 530 10-11	0950-0764
EXC-R 530 08-09	0950-0764
XCR-W 530 08	0950-0764
XC-W 530 09-11	0950-0764
SXS 540 01-02	0950-0767
SXS 540 03-06	0950-0768
SMR 560 06-07	0950-0768
SMC 625 04-06	0950-0769
SXC 625 03-05	0950-0769
640 LC4 ENDURO 03-04	0950-0769
640 LC4 SUPERMOTO 03-04	0950-0769
ADVENTURE 640 03-07	0950-0769
LC4 640 05	0950-0769
690 RALLY FACTORY REPL. 08-09	0950-0768
ENDURO R 690 09-15	0950-0768
SMC 690 09-10	0950-0768



MAGNETIC DRAIN PLUGS

\$13⁹⁵

- Prolong engine life and save on costly repairs with an oil plug that picks up metal filings
- Must use washer provided
- Compare with original OEM plug before installing
- Made in the USA

MAGNETIC DRAIN PLUGS

MAKE/MODEL/YEAR	PART #	THREAD SPECS	LENGTH OF THREAD
HONDA			
XR/Z/CRF50R 79-08	M0103	M12X1.5	0.500"
CR80 80-04	M0103	M12X1.5	0.500"
XR80 79-00	M0103	M12X1.5	0.500"

MAGNETIC DRAIN PLUGS (CON'T)

MAKE/MODEL/YEAR	PART #	THREAD SPECS	LENGTH OF THREAD
HONDA (CON'T)			
CRF70/80/100 04-08	M0103	M12X1.5	0.500"
CR125R 74-04	M0103	M12X1.5	0.500"
CR250R 74-06	M0103	M12X1.5	0.500"
XR250 79-04	M0103	M12X1.5	0.500"
XR350 83-85	M0103	M12X1.5	0.500"
XR400 96-04	M0103	M12X1.5	0.500"
CR480 82-83	M0103	M12X1.5	0.500"
XR500 81-84	M0103	M12X1.5	0.500"
CR500 84-01	M0103	M12X1.5	0.500"
XR600 94-00	M0103	M12X1.5	0.500"
XR650L 93-06	M0103	M12X1.5	0.500"
XR650R 00-04	M0103	M12X1.5	0.500"
KAWASAKI			
KX65 00-07	M0105	M10X1.5	0.500"
KX80/85/100 79-07	M0105	M10X1.5	0.500"
KLX125/L 04	M0105	M10X1.5	0.500"
KLX125/250/500 74-07	M0105	M10X1.5	0.500"
KDX175 80-82	M0105	M10X1.5	0.500"
KDX200/220 83-04	M0105	M10X1.5	0.500"
KX250F 04-07	M0105	M10X1.5	0.500"
KLX300R 04	M0105	M10X1.5	0.500"
SUZUKI			

MAGNETIC DRAIN PLUGS (CON'T)

MAKE/MODEL/YEAR	PART #	THREAD SPECS	LENGTH OF THREAD
SUZUKI (CON'T)			
RM80/85 93-02	M0101	M12X1.25	0.560"
DR-Z110 04	M0105	M10X1.50	0.500"
RM125/250 92-94	M0101	M12X1.25	0.560"
RM-Z250 04-06	M0105	M10X1.50	0.500"
RMX250 92-98	M0101	M12X1.25	0.560"
DR250 90-92	M0102	M14X1.25	0.420"
DR-Z250 04	M0105	M10X1.50	0.500"
DR360/650 93-94	M0102	M14X1.25	0.420"
YAMAHA			
YZ80 82-01	M0103	M12X1.50	0.500"
YZ100 76-83	M0103	M12X1.50	0.500"
YZ125/250 84-04	M0103	M12X1.50	0.500"
WR200/250/500 91-97	M0103	M12X1.50	0.500"
YZ/WR250F/450F 03-05	0920-0005	M10X1.25	0.600"
YZ400 76-78	M0103	M12X1.50	0.500"
YZ400F/426F 98-02	M0103	M12X1.50	0.500"
YZ465 80-81	M0103	M12X1.50	0.500"
YZ490 82-85	M0103	M12X1.50	0.500"



MAGNETIC DRAIN PLUGS BY ZIP-TY \$22⁹⁵

- Made from 7075 lightweight aluminum
- Prolong engine life by pulling metal filings out of the oil
- Ultra powerful magnets
- Comes with either o-ring or washer sealing surface
- Compare with original OEM plug before installing
- Anodized red unless noted in chart
- Made in the USA

MAGNETIC DRAIN PLUGS BY ZIP-TY

MAKE/MODEL/YEAR	PART #	DIMENSIONS
HONDA		
CRF50/XR50/Z50 79-13	0920-0045	12MM X 1.5 X 22MM
CRF70/80/100 04-13	0920-0045	12MM X 1.5 X 22MM
CR80 80-02	0920-0045	12MM X 1.5 X 22MM
XR80 79-00	0920-0045	12MM X 1.5 X 22MM
XR100 81-84	0920-0045	12MM X 1.5 X 22MM
CR125 74-03	0920-0040	12MM X 1.5 X 17MM
CR250 92-08	0920-0040	12MM X 1.5 X 17MM
XR250 79-04	0920-0045	12MM X 1.5 X 22MM
XR350 83-85	0920-0045	12MM X 1.5 X 22MM
XR400 96-04	0920-0045	12MM X 1.5 X 22MM
CRF450 09-14	0920-0065	8MM X 1.25 X 20MM
CR480 82-83	0920-0045	12MM X 1.5 X 22MM
CR500 84-01	0920-0040	12MM X 1.5 X 17MM
XR500 81-84	0920-0045	12MM X 1.5 X 22MM
XR600 94-00	0920-0045	12MM X 1.5 X 22MM
XR650L 93-13	0920-0045	12MM X 1.5 X 22MM
XR650R 00-07	0920-0045	12MM X 1.5 X 22MM
HUSQVARNA		
TE/TC/TXC 250-510 04-10 (TRANSMISSION)	0920-0053 ⁴	16MM X 1.5 X 19MM
TE/TC/TXC 250-510 04-10 (CRANKCASE)	0920-0054 ⁵	14MM X 1.5 X 13MM
KAWASAKI		
KX65 00-14	0920-0048	10MM X 1.5 X 17MM

MAGNETIC DRAIN PLUGS BY ZIP-TY (CON'T)

MAKE/MODEL/YEAR	PART #	DIMENSIONS
KAWASAKI (CON'T)		
KX80/85/100 79-14	0920-0048	10MM X 1.5 X 17MM
KX125/250 74-07	0920-0048	10MM X 1.5 X 17MM
KLX250 04	0920-0048	10MM X 1.5 X 17MM
KX250F 03-14	0920-0048	10MM X 1.5 X 17MM
KLX300 94-03	0920-0048	10MM X 1.5 X 17MM
KLX300R 04-08	0920-0048	10MM X 1.5 X 17MM
KX450F 06-14	0920-0049	10MM X 1.5 X 22MM
KX500 ALL YEARS	0920-0048	10MM X 1.5 X 17MM
KTM		
ALL 2 AND 4 STROKES 99-14	0920-0046 ¹	12MM X 1.5 X 20MM
97-07 KTM RFS 4-STROKES - CENTER CASE PLUG	0920-0047 ²	16MM X 1.5 X 12MM
SUZUKI		
RM80-250 2 STROKE 99-07	0920-0041	12MM X 1.25 X 17MM
RMZ250 04-06	0920-0048	10MM X 1.5 X 17MM
RMZ250 07-09	0920-0041	12MM X 1.25 X 17MM
DRZ400 99-07	0920-0041	12MM X 1.25 X 17MM
RMZ450 08-14	0920-0044 ³	8MM X 1.25 X 12MM
YAMAHA		
YZ125 98-04	0920-0040	12MM X 1.5 X 17MM
YZ125 05-14	0920-0039	10MM X 1.25 X 20MM
YZ250 98-08	0920-0040	12MM X 1.5 X 17MM
YZ/WR250F 01-09	0920-0039	10MM X 1.25 X 20MM
WR250F 10-14	0920-0040	12MM X 1.5 X 17MM
YZ250/450F 03-0N (INTERNAL AND EXTERNAL OIL TANKS)	0920-0044 ³	8MM X 1.25 X 12MM
YZ250F 10-14	0920-0039	10MM X 1.25 X 20MM
YZF/WRF400-426 98-02	0920-0045	12MM X 1.5 X 22MM
YZ/WR450F 03-11	0920-0039	10MM X 1.25 X 20MM
WR450F 12-14	0920-0044 ³	8MM X 1.25 X 12MM
YZ450F 10-13	0920-0044 ³	8MM X 1.25 X 12MM
YZ450F 14	0920-0039	10MM X 1.25 X 20MM

- 1 - ANODIZED ORANGE
- 2 - COLOR IS SILVER AND IS NON-MAGNETIC. ACCEPTS THE STOCK SCREEN FILTER, AS IT SNAPS IN PLACE LIKE THE OEM PART.
- 3 - COLOR IS SILVER
- 4 - ENGINE CASE OIL DRAIN BOLT
- 5 - SIDE ENGINE OIL SCREEN BOLT

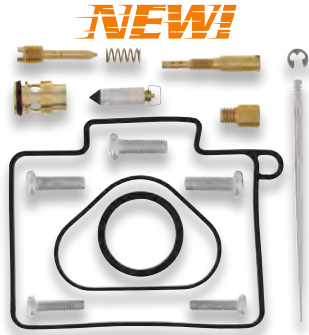

CARB REPAIR KITS

\$16.95 - \$52.95

- Kits include all of the necessary components to repair a carburetor
- Kit includes all O-rings, gaskets, jets, needle, mixture screw, float bowl screws, float valve needle and seat
- OEM jet sizes are included in the kit
- NBR rubber material is used on all O-rings and rubber gaskets. NBR has excellent resistance to the ethanol used in today's fuels

CARB REPAIR KITS	
MAKE/MODEL/YEAR	PART #
HONDA	
CRF50F 04-16	1003-0795
XR50R 00-03	1003-0795
Z-50R 92-99	1003-0795
CRF70F 04-05	1003-0797
CRF70F 06-12	1003-0796
XR70R 97-03	1003-0797
CR80R 86-95	1003-0801
CR80R 96-02	1003-0800
CR80RB 96-02	1003-0800
CRF80F 04-13	1003-0794
XR80R 87-03	1003-0794
CR85R/RB 03-04	1003-0838
CR85R/RB 05-07	1003-0793
CRF100F 04-13	1003-0788
XR100R 87-00	1003-0702
XR100R 01-03	1003-0788
CR125R 90-95	1003-0928
CR125R 96-97	1003-0927
CR125R 98	1003-0786
CR125R 99	1003-0784
CR125R 00	1003-0783
CR125R 01	1003-0782
CR125R 02	1003-0781
CR125R 03	1003-0780
CR125R 04	1003-0779
CR125R 05-07	1003-0778
CRF125F 14-17	1003-0777
CRF150F 03-17	1003-0703
CRF150R/RB 07	1003-0882
CRF150R/RB 08-09	1003-0701
CRF150R/RB 12-17	1003-0897
XR200R 86-02	1003-0896
CRF230F 03-17	1003-0771
CRF230L 08-09	1003-0776
CRF230M 09	1003-0776
CR250R 90-95	1003-0770
CR250R 96	1003-0931
CR250R 97-98	1003-0930
CR250R 99	1003-0769
CR250R 00	1003-0768
CR250R 01	1003-0860
CR250R 02	1003-0767
CR250R 03	1003-0766
CR250R 04	1003-0765
CR250R 05-07	1003-0764
CRF250R 04	1003-0842
CRF250R 05	1003-0704

CARB REPAIR KITS (CON'T)	
MAKE/MODEL/YEAR	PART #
HONDA (CON'T)	
CRF250R 06	1003-0705
CRF250R 07	1003-0745
CRF250R 08	1003-0866
CRF250R 09	1003-0799
CRF250X 04-06	1003-0870
CRF250X 07	1003-0883
CRF250X 08-17	1003-0884
XR250R 81-95	1003-0929
XR250R 96-04	1003-0763
XR400R 98-04	1003-0762
CRF450R 02	1003-0873
CRF450R 03	1003-0874
CRF450R 04	1003-0875
CRF450R 05-06	1003-0877
CRF450R 07-08	1003-0872
CRF450X 05-06	1003-0879
CRF450X 07	1003-0880
CRF450X 08-17	1003-0881
CR500R 90-01	1003-0761
XR600R 88-90	1003-0760
XR600R 91-00	1003-0759
XR650L 93-17	1003-0758
XR650R 00-06	1003-0844
HUSABERG	
TE250 11-14	1003-0902
TE300 11-14	1003-0902
450FC 04-05	1003-0909
450FE 04-08	1003-0909
450FS-C 04-06	1003-0909
450FS-E 04-08	1003-0909
550FE 07-08	1003-0909
550FS-E 07	1003-0909
650FC 04-05	1003-0909
650FE 04-08	1003-0909
650FS-C 04-08	1003-0909
650FS-E 04-08	1003-0909
HUSQVARNA	
TC 85 14-17	1003-0906
CR125 93-08	1003-0952
CR125 09-13	1003-0951
TC 125 14-17	1003-0902
TE 125 15-16	1003-0902
WR125 96-08	1003-0952
WR125 09-13	1003-0951
CR250 99-04	1003-0952
TC250 05-10	1003-0909
TC250 14-16	1003-0902
TE250 05-07	1003-0909
TE250 14-16	1003-0902
TXC250 08-09	1003-0909
WR250 00-09	1003-0952
WR250 10-13	1003-0951
TE 300 14-16	1003-0902
WR300 08-09	1003-0952
WR300 10-13	1003-0951
SM450R 05-09	1003-0909
TC450 05-10	1003-0909
TE450 05-09	1003-0909
TXC450 08-10	1003-0909
SM510R 05-07	1003-0909
TC510 05-09	1003-0909
TE510 05-07	1003-0909
TXC510 08-10	1003-0909
SM610 06-07	1003-0909
TE610 06-07	1003-0909
KAWASAKI	
KDX50 03-06	1003-0845
KX60 88-03	1003-0725
KX65 00-01	1003-0945
KX65 02-17	1003-0715
KX80 90-97	1003-0846
KX80 98-00	1003-0847
KX80 BIG WHEEL 92-94	1003-0846
KX85 01-13	1003-0848
KX85 14-17	1003-0849
KX100 95-97	1003-0846

CARB REPAIR KITS (CON'T)	
MAKE/MODEL/YEAR	PART #
KAWASAKI (CON'T)	
KX100 98-00	1003-0850
KX100 01-13	1003-0851
KX100 14-17	1003-0852
KLX110 02-05	1003-0853
KLX110 06-17	1003-0854
KLX110L 10-17	1003-0854
KLX125 03-06	1003-0855
KLX125L 03-06	1003-0855
KX125 91	1003-0942
KX125 96-97	1003-0941
KX125 99	1003-0856
KX125 00	1003-0940
KX125 01	1003-0857
KX125 02	1003-0901
KX125 03-04	1003-0898
KX125 05	1003-0899
KLX140 08-17	1003-0858
KLX140L 08-17	1003-0858
KDX200 90-94	1003-0939
KDX200 95-06	1003-0859
KDX220 97-05	1003-0885
KL250 SUPER SHERPA 00-10	1003-0861
KLR250 87-05	1003-0862
KLX250R 94-96	1003-0938
KLX250S 06-14	1003-0863
KLX250SF 09-10	1003-0863
KX250 93	1003-0950
KX250 94	1003-0937
KX250 95	1003-0949
KX250 96	1003-0936
KX250 97	1003-0934
KX250 98	1003-0933
KX250 99	1003-0932
KX250 00	1003-0739
KX250 01	1003-0742
KX250 02	1003-0935
KX250 03	1003-0741
KX250 04	1003-0740
KX250 05-07	1003-0739
KX250F 04-05	1003-0871
KX250F 06	1003-0869
KX250F 07-10	1003-0868
KLX300(R) 97-07	1003-0738
KLX400R 03	1003-0895
KLX400R CA MODEL CV CARB 04	1003-0802
KLX400R NON CA MODELS PUMPER CARB 04	1003-0895
KLX400SR 03-04	1003-0714
KLX450R 08-09	1003-0900
KX450F 06-08	1003-0713
KX500 90-95	1003-0710
KX500 96-04	1003-0709
KL650 A (KLR) 87-07	1003-0706
KL650 B (KLR) TENGAI 90-91	1003-0706
KL650 E (KLR) 08-17	1003-0707
KLX650R 93-96	1003-0708
KTM	
SX 65 98-06	1003-0944
SX 65 09-17	1003-0907
SXS 65 13-14	1003-0907
SX 85 03-17	1003-0906
SX 85 BW 13-15	1003-0906
SX 105 06-11	1003-0906
EGS 125 98	1003-0905
EXC 125 98-05	1003-0905
SX 125 98-08	1003-0905
SX 125 09-17	1003-0902
SXS 125 04	1003-0905
SX 144 07-08	1003-0905
SX 150 09-16	1003-0902
XC 150 10-14	1003-0902
EXC 200 98-05	1003-0905
MXC 200 00-03	1003-0905
SX 200 03-04	1003-0905
XC 200 06	1003-0905
XC 200 07-09	1003-0902

CARB REPAIR KITS (CON'T)

MAKE/MODEL/YEAR	PART #
KTM (CON'T)	
XC-W 200 06	1003-0905
XC-W 200 07-16	1003-0902
EXC 250 00-03	1003-0905
EXC 250 04-05	1003-0902
EXC-G 250 RACING 02	1003-0903
EXC-G 250 RACING 03-05	1003-0909
FREERIDE 250 R 15-17	1003-0943
MXC 250 00-01	1003-0905
SX 250 00-01	1003-0904
SX 250 02-16	1003-0902
SX-F 250 05-10	1003-0908
SXS 250 01	1003-0904
SXS 250 03-04	1003-0902
XC 250 06-16	1003-0902
XC-F 250 07-09	1003-0908
XC-FW 250 06-11	1003-0908
XC-W 250 06-16	1003-0902
EXC 300 00-03	1003-0905
EXC 300 04-05	1003-0902
MXC 300 00-03	1003-0905
MXC 300 04-05	1003-0902
XC 300 06-16	1003-0902
XC-W 300 06-16	1003-0902
XC-W 300 SIX DAYS 15-16	1003-0902
EXC 380 00-02	1003-0905
MXC 380 00-01	1003-0905
SX 380 00-02	1003-0905
EXC 400 00-02	1003-0903
EXC-G 400 04-05	1003-0909
EXC-G 400 06	1003-0908
MXC 400 01-02	1003-0903
SX 400 00-02	1003-0903
XC-W 400 07-10	1003-0908
EXC 450 03-04	1003-0909
EXC 450 07-11	1003-0908
EXC-G 450 03-05	1003-0909
EXC-G 450 06-07	1003-0908
EXC-R 450 08	1003-0908
MXC-G 450 03-05	1003-0909
SMR 450 05	1003-0909
SMR 450 06-07	1003-0908
SMS 450 03-04	1003-0909
SX 450 03-05	1003-0909
SX 450 06	1003-0908
XC-F 450 07-12	1003-0908
SXS 450 03-04	1003-0909
XC 450 04	1003-0909
XC 450 06-07	1003-0908
XC-F 450 08-09	1003-0908
XCR-W 450 08	1003-0908
XC-W 450 07-11	1003-0908
SX-F 505 08	1003-0908
XC-F 505 08-09	1003-0908
EXC 520 00-02	1003-0903
MXC 520 01-02	1003-0903
SX 520 00-02	1003-0903
EXC 525 03-05	1003-0909
EXC 525 06-07	1003-0908
MXC-G 525 03-05	1003-0909
SMR 525 05	1003-0909
SX 525 03-05	1003-0909
SX 525 06	1003-0908
XC 525 06-07	1003-0908
XC-W 525 07	1003-0908
EXC 530 09-11	1003-0908
EXC-R 530 08	1003-0908
XCR-W 530 08	1003-0908
XC-W 530 09-11	1003-0908
SXS 540 01-02	1003-0903
SXS 540 03-05	1003-0909
SXS 540 06	1003-0908
SMR 560 06-07	1003-0909
SMC 625 04-06	1003-0909
SXC 625 03-05	1003-0909
660 RALLY FACTORY REPL. 06-07	1003-0909
660 RALLYE 01-05	1003-0903

CARB REPAIR KITS (CON'T)

MAKE/MODEL/YEAR	PART #
SUZUKI	
JR50 78-99	1003-0727
JR50 00-06	1003-0726
RM60 03	1003-0725
RM65 03-05	1003-0715
DR-Z 70 08-09	1003-0724
DS80 83-00	1003-0723
JR80 01-04	1003-0723
RM80 86-95	1003-0722
RM80 96-01	1003-0721
RM85 02-04	1003-0720
RM85 05-16	1003-0716
RM85L 03-04	1003-0720
RM85L 05-16	1003-0716
DRZ110 03-06	1003-0719
DR-Z125 03-15	1003-0717
DR-Z125L 03-16	1003-0717
RM125 91	1003-0910
RM125 93	1003-0911
RM125 98	1003-0894
RM125 99	1003-0733
RM125 00	1003-0732
RM125 01	1003-0731
RM125 02	1003-0892
RM125 03	1003-0730
RM125 04	1003-0729
RM125 05-06	1003-0886
RM125 07-08	1003-0728
DR200 SE 96-16	1003-0734
DRZ250 NON CA MODELS PUMPER CARB 01-07	1003-0735
RM250 90	1003-0953
RM250 91	1003-0948
RM250 93	1003-0792
RM250 94	1003-0791
RM250 95	1003-0926
RM250 96	1003-0790
RM250 97	1003-0789
RM250 98	1003-0787
RM250 99	1003-0785
RM250 00	1003-0775
RM250 01	1003-0774
RM250 02	1003-0773
RM250 03	1003-0772
RM250 04-08	1003-0737
RMX250 89-92	1003-0925
RMX250 93-99	1003-0924
RMZ250 04-06	1003-0887
RMZ250 07	1003-0888
RMZ250 08-09	1003-0889
DR350 90-91	1003-0890
DR350 92-93	1003-0891
DR350 94-99	1003-0893
DR350SE 90-92	1003-0923
DR350SE 93-99	1003-0736
DRZ400E 00-03	1003-0895
DRZ400E CA MODEL CV CARB 04-07	1003-0802
DRZ400E NON CA MODELS PUMPER CARB 04-07	1003-0895
DRZ400K 00-03	1003-0895
DRZ400S 00-16	1003-0714
DRZ400SM 05-16	1003-0714
RMZ450 05-06	1003-0878
RMZ450 07	1003-0876
DR650SE 92-93	1003-0718
DR650SE 94-95	1003-0712
DR650SE 96-17	1003-0711
YAMAHA	
PW50 81-17	1003-0829
TTR50 06-17	1003-0830
PW80 83-06	1003-0743
YZ80 86-92	1003-0843
YZ80 93-96	1003-0832
YZ80 97-01	1003-0831
YZ85 02-17	1003-0744
TTR90 00-05	1003-0747
TTR90 06-08	1003-0746

CARB REPAIR KITS (CON'T)

MAKE/MODEL/YEAR	PART #
YAMAHA (CON'T)	
TTR110 08-17	1003-0748
TTR125 DRUM BRAKE 00-05	1003-0835
TTR125 DRUM BRAKE 06-07	1003-0834
TTR125 DRUM BRAKE 08-09	1003-0833
TTR125L DISC BRAKE 00-05	1003-0835
TTR125L DISC BRAKE 06-07	1003-0834
TTR125L DISC BRAKE 08-16	1003-0833
TTR125LE DISC BRAKE 03-05	1003-0835
TTR125LE DISC BRAKE 06-07	1003-0834
TTR125LE DISC BRAKE 08-17	1003-0833
YZ125 90	1003-0922
YZ125 91	1003-0921
YZ125 92-93	1003-0920
YZ125 94	1003-0919
YZ125 96-97	1003-0918
YZ125 98	1003-0917
YZ125 99-00	1003-0916
YZ125 01	1003-0753
YZ125 02	1003-0752
YZ125 03-04	1003-0751
YZ125 05-11	1003-0750
YZ125 12-17	1003-0749
RT180 90-98	1003-0836
TW200 TRAILWAY 87-00	1003-0837
TW200 TRAILWAY 01-16	1003-0754
TTR225 99-00	1003-0755
TTR225 01-02	1003-0757
TTR225 03-04	1003-0755
XT225 92-00	1003-0757
XT225 01-07	1003-0756
TTR230 05-17	1003-0839
TTR250 99-06	1003-0823
WR250 91	1003-0947
WR250 92-94	1003-0822
WR250 95-97	1003-0821
WR250F 01	1003-0828
WR250F 02	1003-0827
WR250F 03	1003-0826
WR250F 04	1003-0825
WR250F 05	1003-0824
WR250F 06-13	1003-0820
XT250 08-12	1003-0819
YZ250 90	1003-0946
YZ250 91	1003-0915
YZ250 92-94	1003-0914
YZ250 96	1003-0913
YZ250 97	1003-0818
YZ250 00	1003-0814
YZ250 01-17	1003-0798
YZ250F 01-02	1003-0817
YZ250F 03	1003-0816
YZ250F 04	1003-0815
YZ250F 05-07	1003-0813
YZ250F 08-09	1003-0812
YZ250F 10-11	1003-0811
YZ250F 12-13	1003-0810
YZ250X 16-17	1003-0798
WR400F 98-99	1003-0841
WR400F 00	1003-0840
YZ400F 98-99	1003-0867
WR426F 01-02	1003-0865
YZ426F 00-02	1003-0864
WR450F 03	1003-0806
WR450F 04	1003-0805
WR450F 05-06	1003-0804
WR450F 07-11	1003-0803
YZ450F 03-04	1003-0809
YZ450F 05-06	1003-0808
YZ450F 07-09	1003-0807
YZ490 87-90	1003-0912

FLOAT BOWL SCREW SETS

\$3.95

- Replace your old screws from your carburetor with these hex cap screws
- Made to withstand damage from loosening and tightening
- Made with stainless steel to avoid ruining with rust and spring washer is fixed on for ease of use
- Two lengths available
- Set of four screws

NEW!



M4 X 12MM	1050-0379
M4 X 16MM	1050-0380



MAGNETIC OIL FILTER COVERS BY ZIP-TY

\$69.95 - \$106.95

- Add more than a factory look to your 4-stroke
- Sturdy CNC'd billet oil filter cover
- Ultra powerful rare earth magnet catches damaging particles your filter misses
- Developed for and used by Zip-Ty Racing
- Available in anodized red or anodized black
- Made in the USA

MAKE/MODEL/YEAR	RED	BLACK
HONDA		
CRF150R/RB 07-16	0940-0729	-
CRF250R 04-09	0940-0728	-
CRF250R 10-17	0940-1000	-
CRF250X 04-16	0940-0728	-
CRF450R 02-08	0940-0727	0940-0807
CRF450R 09-16	0940-1001	-
CRF450X 05-16	0940-0727	0940-0807
KAWASAKI		
KX450F 06-15	0940-0731	0940-0809
KLX450R 08-12	0940-0731	0940-0809
SUZUKI		
RMZ450 08-16	0940-0725	-
YAMAHA		
WR250F 01-13	0940-0724	0940-0812
YZ250F 01-13	0940-0724	0940-0812
WR400/426/450F 98-13	0940-0724	0940-0812
YZ400/426/450F 98-09	0940-0724	0940-0812
WR450F 13-17	0940-1002	-
YZ450F 10-17	0940-1002	-
YZ450FX 16-17	0940-1002	-



HUNTER NEUWIRTH



MAGNETIC FLOAT BOWL DRAIN PLUG BY ZIP-TY

\$22.95

- From open carb vents and dusty fill ups, many particles enter your fuel supply
- The rare earth magnet in this drain plug catches more debris than you would think
- Fits most Keihin carburetors 2- and 4-stroke, plug size M18x1.0
- Red anodized billet aluminum construction with pressed in magnet
- Made in the USA

MAGNETIC FLOAT BOWL DRAIN PLUG BY ZIP-TY	1050-0176
--	-----------

VENT HOSE SPINNER

\$10.95

- Prevents vent hose from twisting and cutting off air
- Stops fuel starvation, allows faster refueling
- Brass fitting installs in seconds
- Made in the USA



VENT HOSE SPINNER	M8800
-------------------	-------

FUEL MIXTURE SCREW BY ZIP-TY

\$24.95

- The inventor of the easy adjust fuel screw and Moose Racing bring you this needed accessory
- 7075 T7 aluminum construction and re-designed pin taper sets this screw apart from the competition
- Adjust your carb for better off-idle acceleration with just your fingers
- Includes o-ring, washer, and heavy-duty spring
- Fits Keihin FCR carbs on modern dirt bikes
- Anodized in black, blue, green, orange or red
- Made in the USA



MAKE/MODEL/YEAR	BLACK	BLUE	GREEN	ORANGE	RED
HONDA					
CRF150R/RB 07-14	1050-0213	1050-0215	1050-0214	1050-0211	1050-0177
CRF250R 04-09	1050-0213	1050-0215	1050-0214	1050-0211	1050-0177
CRF250X 04-12	1050-0213	1050-0215	1050-0214	1050-0211	1050-0177
CRF450R 02-08	1050-0213	1050-0215	1050-0214	1050-0211	1050-0177
CRF450X 02-12	1050-0213	1050-0215	1050-0214	1050-0211	1050-0177
KAWASAKI					
KX250F 04-10	1050-0213	1050-0215	1050-0214	1050-0211	1050-0177
KX450F 06-08	1050-0213	1050-0215	1050-0214	1050-0211	1050-0177
KLX450R 08-10	1050-0213	1050-0215	1050-0214	1050-0211	1050-0177
KTM					
250-530 4-STROKE 03-11	1050-0213	1050-0215	1050-0214	1050-0211	1050-0177
SUZUKI					
RMZ250 04-09	1050-0213	1050-0215	1050-0214	1050-0211	1050-0177
RMZ450 05-07	1050-0213	1050-0215	1050-0214	1050-0211	1050-0177
YAMAHA					
YZ/WR250F 01-13	1050-0213	1050-0215	1050-0214	1050-0211	1050-0177
YZ/WR400/426/450F 00-09	1050-0213	1050-0215	1050-0214	1050-0211	1050-0177

FUEL FILTERS

\$4.95 - \$9.95



0707-0031

0707-0030

0707-0017

- In line fuel filters for 1/4" and 5/16" ID fuel line
- 0707-0017 1/4" clear cone shaped with bronze element and has oversized barb fittings to allow for use with 1/4" and 5/16" hose. Clamps should be used on 5/16" hose. Filtration numbers: 40-70 microns
- 0707-0030 3/4" clear cone shaped with polyester screen element and has oversized barb fittings that allow use with 1/4" and 5/16" hoses. Clamps should be used with 5/16" hose. Filtration numbers: 125 microns
- 0707-0031 5/16" clear thin wafer shape with stainless screen element. Filtration numbers: 60 microns
- 0707-0040 3/4" clear cone shaped with bronze element and 90 degree elbow. This filter has oversized barbs and can be used for 1/4" and 5/16" hoses. Clamps should be used on 5/16" hose. Filtration numbers: 65-100 microns
- Sonic welded housing
- Safe for all fuels
- Made in the USA

FUEL FILTER DIMENSIONS

FUEL LINE	OVERALL LENGTH	FILTER BODY LENGTH	FILTER BODY DIAMETER	FILTRATION NUMBERS	PART #
1/4"	52MM	25MM	22MM	40-70 MICRONS	0707-0017 ¹
1/4"	52MM	32MM	20MM	125 MICRONS	0707-0030 ¹
1/4"	43MM	22MM	-	65-100 MICRONS	0707-0040 ¹
5/16"	44MM	13MM	39MM	60 MICRONS	0707-0031

¹ - THIS FILTER HAS OVERSIZED BARB FITTINGS THAT ALLOW USE WITH 1/4" ID HOSE AND 5/16" ID HOSE. CLAMPS SHOULD BE USED WITH 5/16" ID HOSE



FUEL & CARBURETOR VENT LINE

\$7.95 - \$10.95

- This quality made fuel line will not harden or crack
- Fuel Line is made of premium polyurethane
- Available in 1/4", 3/16", and 5/16" i.d.; carburetor vent line available in 1/8" i.d.
- Fuel line available in 3' lengths
- Carb vent line comes in 5' lengths
- Choice of black, blue, clear, green, orange, red or yellow
- Made in the USA

FUEL LINE

SIZE	COLOR	PART #
1/4"	BLACK	M62191
	BLUE	0706-0246
	CLEAR	M6219
	GREEN	0706-0245
	ORANGE	0706-0304
	RED	0706-0243
3/16"	YELLOW	0706-0244
	BLACK	M62091
	BLUE	0706-0250
	CLEAR	M6209
	GREEN	0706-0249
	ORANGE	0706-0303
5/16"	RED	0706-0247
	YELLOW	0706-0248
	BLACK	0706-0114
	BLUE	0706-0254
	CLEAR	0706-0113
	GREEN	0706-0253
	ORANGE	0706-0305
	RED	0706-0251
	YELLOW	0706-0252

CARB VENT LINE

SIZE	COLOR	PART #
1/8"	BLACK	M61091
	BLUE	0706-0258
	CLEAR	M6109
	GREEN	0706-0257
	ORANGE	0706-0302
	RED	0706-0255
	YELLOW	0706-0256



JORDAN ASHBURN

VENT HOSE TUB

\$2⁹⁵(ea)

- 18" polyurethane fuel cap vent hoses
- Soft, flexible & kink resistant material
- 54 piece tub; nine pieces of each color
- Colors included in tub are; black, blue, green, orange, red and yellow
- Replacement nine packs available
- Sold in 54-piece tub to dealers and each to customer
- Made in the USA



VENT HOSES

0703-0727

VENT HOSE REFILL PACKS

\$2⁹⁵(ea)



- Nine piece refill packs for the vent hose tub to dealers; sold as each to customer
- Eight colors available: black, blue, green, orange, pink, red, white or yellow
- Made in the USA

COLOR	PART #
BLACK	0703-0732
BLUE	0703-0731
GREEN	0703-0730
ORANGE	0703-0733
PINK	0703-0740
RED	0703-0728
WHITE	0703-0743
YELLOW	0703-0729

VENT CAPS

\$9⁹⁵

- Moose Racing aluminum vent caps are a high-quality replacement for the standard rubber vent hoses
- Built in one way valve that allows airflow in, but not out
- Available in orange, green, blue, red, silver or black
- Made in the USA



COLOR	PART #
ORANGE	0703-0261
GREEN	0703-0260
BLUE	0703-0259
RED	0703-0262
SILVER	0703-0263
BLACK	0703-0258

HOSE PROTECTORS

\$11⁹⁵

- Protect vulnerable and exposed hoses from abrasion and heat
- Protectors like this are showing up on more and more OEM applications
- Sizes for fuel and radiator hoses on most bikes
- Made from stainless spring steel
- Sold each
- Made in the USA



SIZE	PART #
38MM (FITS 1 1/2" OD RADIATOR HOSE)	1902-0030
25MM (FITS 1" OD RADIATOR HOSE)	1902-0031
11MM (FITS 7/16" OD FUEL LINE)	1902-0032
9MM (FITS 3/8" FUEL LINE)	1902-0033

WIRE CLAMPS

\$7⁹⁵ - \$24⁹⁵

- Self-tensioning wire hose clamps for fuel or vacuum lines
- Made of zinc plated, spring tempered music wire
- Quality plated steel for long-lasting durability and function
- 15-piece assortment pack offers 5 each of 1/4", 5/16" and 7/16" ID. clamps
- 150-piece assortment pack offers 50 of each size
- Made in the USA



WIRE CLAMPS QTY	PART #
15 PC	M30040
150 PC	M30041

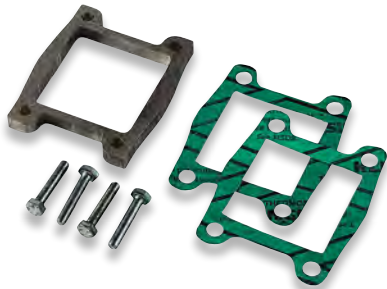

TORQUE SPACER KITS

\$29⁹⁵

- Simple but effective way to shift the torque curve to favor the low to mid-range band of the rev range
- Insert spacer between cylinder and reed valve
- CNC-machined, eliminating "interference" problems when installing
- Kit includes gaskets and bolts
- Made in the USA

TORQUE SPACER KITS	
MAKE/MODEL/YEAR	PART #
HONDA	
CR80/85R 86-07	M560-06-102
CR125R 87-02	M560-08-100
CR125R 03-04	1008-0008
CR250R 78-01	M560-08-111
CR250R 02-07	M560-08-112
CR500R 83-01	M560-10-100
KAWASAKI	
KX60/65 83-17	M560-04-202
KX80/85 88-08	M560-04-203
KX125 82-02	M560-08-201
KDX250 94-96	M560-10-200
KX250 82-04	M560-10-200
KX250 05-07	1008-0138
KX500 85-04	M560-10-200
KTM	
200 98-07	M560-08-720
250 82-03	M560-08-720
300/360/380 92-02	M560-08-720

TORQUE SPACER KITS (CON'T)	
MAKE/MODEL/YEAR	PART #
SUZUKI	
RM60/65 03-08	M560-04-202
RM80/85 89-08	M560-06-301
RM125 87-88	M560-08-100
RM125 89-08	M560-08-301
RM250/500 82-86	M560-10-300
RM250 87-88	M560-08-111
RM250 89-95	M560-08-310
RM250 96-97	M560-08-312
RM250 03-08	M560-08-312
RMX250 89-98	M560-08-310
YAMAHA	
YZ80/85 93-08	M560-06-401
YZ125 80-87,93	M560-08-100
YZ125 94-04	M560-08-301
YZ125 05-08	1008-0128
YZ250 89-96	M560-08-411
YZ250 97-08	M560-08-312



ALUMINUM GAS CAPS

\$44⁹⁵

- OEM replacement gas caps
- Designed to fit and seal perfectly on OEM gas tanks
- Made from 6061 T-6 aluminum
- Stronger than stock

MAKE/MODEL/YEAR	BLACK	SILVER
HONDA		
CRF/XR50 89-17	0703-0334	0703-0333
CR85/125/250 02-09	0703-0334	0703-0333
CRF150 07-13	0703-0334	0703-0333
CRF250/450 ALL	0703-0332	0703-0331
XR250/400/600 ALL	0703-0332	0703-0331
KAWASAKI		
KLX140 08-16	0703-0330	0703-0329
KX250 05-08	0703-0330	0703-0329
KDX250 00-09	0703-0334	0703-0333
KX250F 04-05	0703-0334	0703-0333
KX250F 06-16	0703-0330	0703-0329
KX450F 06-14	0703-0330	0703-0329
KLX450 08-11	0703-0330	0703-0329
KTM		
50 UP TO 17	0703-0336	-
SX/SXF/EXC/MXC NON QUICK RELEASE MODELS UP TO 2010	0703-0336	-
SUZUKI		
RM85 03-17	0703-0334	0703-0333
RM125/250 01-08	0703-0334	0703-0333
RMZ250 04-06	0703-0334	0703-0333
RMZ450 04-07	0703-0334	0703-0333
YAMAHA		
YZ85 01-16	0703-0330	0703-0329
TTR125/L 01-17	0703-0334	0703-0333
YZ125/250 03-17	0703-0330	0703-0329
YZ250/450F 03-13	0703-0330	0703-0329





APPAREL

RIDER
ARMOR

YOUTH

LUGGAGE &
PACKS

BIKE
BODY

BIKE
CONTROLS

BIKE
SUSPENSION

BIKE
BRAKING

BIKE
DRIVE

BIKE
BEARINGS

BIKE
ENGINE

BIKE
ELECTRICAL

BIKE
EXHAUST

BIKE
WHEELS

ATV
BODY

ATV
CONTROLS

ATV
BRAKING

ATV
DRIVE

ATV
SUSPENSION

ATV
BEARINGS

ATV
ENGINE

ATV
ELECTRICAL

ATV
EXHAUST

ATV
WHEELS

GARAGE

PROMO

SIZING
CHART

STATORS & REGULATORS/RECTIFIERS

- OEM-style replacement stators and regulators/rectifiers
- Direct plug in stators
- Complete with all rubbers and OEM-style plug end



DESCRIPTION	RETAIL PRICE
REGULATORS/RECTIFIERS	\$28.95 - \$156.95
STATORS	\$19.95 - \$219.95

STATORS & REGULATORS/RECTIFIERS

MAKE/MODEL/YEAR	REG/REC	STATOR	SPECIAL NOTES
HONDA			
CRF50 04-13	2112-0545/2112-0772	2112-0764	HIGH OUTPUT STATOR. MUST USE REGULATOR 2112-0545 FOR LIGHTING
XR50R 00-03	2112-0545/2112-0772	2112-0764	HIGH OUTPUT STATOR. MUST USE REGULATOR 2112-0545 FOR LIGHTING
Z50R 88-00	2112-0545/2112-0772	2112-0764	HIGH OUTPUT STATOR. MUST USE REGULATOR 2112-0545 FOR LIGHTING
CRF70 04-09, 11-12	2112-0545/2112-0772	2112-0764	HIGH OUTPUT STATOR. MUST USE REGULATOR 2112-0545 FOR LIGHTING
XR70R 97-03	2112-0545/2112-0772	2112-0764	HIGH OUTPUT STATOR. MUST USE REGULATOR 2112-0545 FOR LIGHTING
CR125 81-83	-	2112-0765	STATOR REPAIR KIT; NO BACKING PLATE
CR125 84-85	-	2112-0700	STOCK SPECS; NO BACKING PLATE; NO TRIGGER/GROMMET
CR125 90-96	-	2112-1143	-
CR125R 00-01	-	2112-1005	OEM STYLE HONDA STATOR. NO TRIGGER/NO METAL BACKING PLATE.
CRF150F 03-05	2112-0545	2112-0766	HIGH OUTPUT STATOR. MUST USE REGULATOR 2112-0545 FOR LIGHTING
XL200R 83-84	-	2112-1142	THE GROMMET IS NOT INCLUDED WITH THIS STATOR; CONNECTORS & TERMINALS WILL BE PROVIDED SEPARATELY WITH INSTALLATION INSTRUCTIONS.
XR200R 86-88	-	2112-1141	THIS HIGHER OUTPUT STATOR WILL PROVIDE 15-20% MORE OUTPUT THAN THE OE DESIGN.
XR200R 85	-	2112-0709	200 WATTS
XR200R 94-02	-	2112-0767	200 WATTS; NO GROMMET
CRF230F 03-13	-	2112-0706	KIT INCLUDES HIGH OUPUT STATOR & REG/REC
CR250 81-83	-	2112-0765	STATOR REPAIR KIT; NO BACKING PLATE
CR250 84-85	-	2112-0700	STOCK SPECS; NO BACKING PLATE; NO TRIGGER/GROMMET
CR250 90-96	-	2112-1143	-
CRF250R 04-09	-	2112-1006	NO TRIGGER/NO GROMMET
NX250 88-90	-	2112-1102	OEM STYLE HONDA STATOR.
XL250R 85-87	-	2112-0710	200WATTS
XR250R 84	-	2112-1139	THIS HIGH OUTPUT STATOR WILL PROVIDE 20% MORE POWER THAN THE OE DESIGN.
XR250R 85	-	2112-0709	200 WATTS
XR250R 86-95	-	2112-1140	THIS HIGH OUTPUT STATOR WILL PROVIDE APPROXIMATELY 150 WATTS OF POWER
XR250L 91-96	2112-0973	2112-0769	NO GROMMET
CRF450R 02-03	-	2112-1006	NO TRIGGER/NO GROMMET
CRF450R 05-07	-	2112-1006	NO TRIGGER/NO GROMMET
CR500 84-85	-	2112-0700	STOCK SPECS; NO BACKING PLATE; NO TRIGGER/GROMMET
XR500R 83-84	-	2112-1103	THE GROMMET IS NOT INCLUDED; INSTALLATION INSTRUCTIONS WILL BE INCLUDED
XL600R 83-87	2112-0545/2112-0772/2112-0912	2112-0708	75 WATTS; BIKE WILL HAVE 2 REG/REC. 2112-0912 IS A REG/REC
XR600R 93-00	-	2112-0770	-
XR600RK 85-90	-	2112-0770	-
XR650L 93-09	2112-0911	2112-1104	-
KAWASAKI			
KX125 80-86	-	2112-0765	STATOR REPAIR KIT; NO BACKING PLATE
KX125 03-05	-	2112-1120	-
KL250/KLR250 87-05	2112-1001	-	OEM STYLE KAWASAKI REC/REG
KLX250D 03	2112-1001	-	OEM STYLE KAWASAKI REC/REG
KLX250S 09-14	2112-0535	-	-
KL600B 85-86	2112-0535	-	-
KLR650 87-07	2112-0535	2112-0701	-
KLR650 08-10	2112-0535	2112-1084	NO GROMMET
KLR650 08-14	2112-0535	-	-
KLR650B TENGA 90-91	2112-0535	-	-
KTM			
125EXC 98-01, 05	2112-0545/2112-0772	2112-0707	HIGH OUTPUT STATOR. NO BACK PLATE/TRIGGER/GROMMET. MUST USE REGULATOR 2112-0545 FOR LIGHTING. THIS IS A 6-POLE STATOR.
125EXC 05	2112-0976	2112-0707	REPLACES OE #: 80011034000; WILL NOT WORK WITH STATOR 2112-0707
125EXC SIX DAYS 05	2112-0976	2112-0707	REPLACES OE #: 80011034000; WILL NOT WORK WITH STATOR 2112-0707
125SX 98-08, 11-12	2112-0545/2112-0772	2112-0707	HIGH OUTPUT STATOR. NO BACK PLATE/TRIGGER/GROMMET. MUST USE REGULATOR 2112-0545 FOR LIGHTING. THIS IS A 6-POLE STATOR.
125SXS 05	2112-0545/2112-0772	2112-0707	HIGH OUTPUT STATOR. NO BACK PLATE/TRIGGER/GROMMET. MUST USE REGULATOR 2112-0545 FOR LIGHTING. THIS IS A 6-POLE STATOR.
144SX 07-08	2112-0545/2112-0772	2112-0707	HIGH OUTPUT STATOR. NO BACK PLATE/TRIGGER/GROMMET. MUST USE REGULATOR 2112-0545 FOR LIGHTING. THIS IS A 6-POLE STATOR.
150SX 09-11	2112-0545/2112-0772	2112-0707	HIGH OUTPUT STATOR. NO BACK PLATE/TRIGGER/GROMMET. MUST USE REGULATOR 2112-0545 FOR LIGHTING. THIS IS A 6-POLE STATOR.
150XC 10-14	2112-0545/2112-0772	2112-0707	HIGH OUTPUT STATOR. NO BACK PLATE/TRIGGER/GROMMET. MUST USE REGULATOR 2112-0545 FOR LIGHTING. THIS IS A 6-POLE STATOR.
200EXC 98, 03-04	2112-0545/2112-0772	2112-0707	HIGH OUTPUT STATOR. NO BACK PLATE/TRIGGER/GROMMET. MUST USE REGULATOR 2112-0545 FOR LIGHTING. THIS IS A 6-POLE STATOR.
200EXC 05	2112-0976	2112-0707	REPLACES OE #: 80011034000; WILL NOT WORK WITH STATOR 2112-0707
200MXC 98-03	2112-0545/2112-0772	2112-0707	HIGH OUTPUT STATOR. NO BACK PLATE/TRIGGER/GROMMET. MUST USE REGULATOR 2112-0545 FOR LIGHTING. THIS IS A 6-POLE STATOR.
200SX 03	2112-0545/2112-0772	2112-0707	HIGH OUTPUT STATOR. NO BACK PLATE/TRIGGER/GROMMET. MUST USE REGULATOR 2112-0545 FOR LIGHTING. THIS IS A 6-POLE STATOR.

STATORS & REGULATORS/RECTIFIERS (CON'T)

MAKE/MODEL/YEAR	REG/REC	STATOR	SPECIAL NOTES
KTM (CON'T)			
200XC/XC-W 06-07	2112-0545/2112-0772	2112-0707	HIGH OUTPUT STATOR. NO BACK PLATE/TRIGGER/GROMMET. MUST USE REGULATOR 2112-0545 FOR LIGHTING. THIS IS A 6-POLE STATOR.
200XC-W 08-12	2112-0976	-	REPLACES OE #: 80011034000; WILL NOT WORK WITH STATOR 2112-0707
250EXC 98-05	2112-0545/2112-0772	2112-0707	HIGH OUTPUT STATOR. NO BACK PLATE/TRIGGER/GROMMET. MUST USE REGULATOR 2112-0545 FOR LIGHTING. THIS IS A 6-POLE STATOR.
250EXC 05	2112-0976	-	REPLACES OE #: 80011034000; WILL NOT WORK WITH STATOR 2112-0707
250EXC RACING 05	2112-0976	-	REPLACES OE #: 80011034000; WILL NOT WORK WITH STATOR 2112-0707
250EXC SIX DAYS 05	2112-0976	-	REPLACES OE #: 80011034000; WILL NOT WORK WITH STATOR 2112-0707
250MXC 98-01	2112-0545/2112-0772	2112-0707	HIGH OUTPUT STATOR. NO BACK PLATE/TRIGGER/GROMMET. MUST USE REGULATOR 2112-0545 FOR LIGHTING. THIS IS A 6-POLE STATOR.
250SX 98-08, 10	2112-0545/2112-0772	2112-0707	HIGH OUTPUT STATOR. NO BACK PLATE/TRIGGER/GROMMET. MUST USE REGULATOR 2112-0545 FOR LIGHTING. THIS IS A 6-POLE STATOR.
250SXS 05	2112-0545/2112-0772	2112-0707	HIGH OUTPUT STATOR. NO BACK PLATE/TRIGGER/GROMMET. MUST USE REGULATOR 2112-0545 FOR LIGHTING. THIS IS A 6-POLE STATOR.
250XC 06-07	2112-0545/2112-0772	2112-0707	HIGH OUTPUT STATOR. NO BACK PLATE/TRIGGER/GROMMET. MUST USE REGULATOR 2112-0545 FOR LIGHTING. THIS IS A 6-POLE STATOR.
250XC 06-11	2112-0545/2112-0772	-	-
250XC 09-12	2112-0976	-	REPLACES OE #: 80011034000; WILL NOT WORK WITH STATOR 2112-0707
250XC-F 07-08	2112-0976	-	REPLACES OE #: 80011034000; WILL NOT WORK WITH STATOR 2112-0707
250XC-FW 07-10	2112-0976	-	REPLACES OE #: 80011034000; WILL NOT WORK WITH STATOR 2112-0707
250XC-FW SIX DAYS 11	2112-0976	-	REPLACES OE #: 80011034000; WILL NOT WORK WITH STATOR 2112-0707
250XC-W 06, 08-11	2112-0545/2112-0772	-	HIGH OUTPUT STATOR. NO BACK PLATE/TRIGGER/GROMMET. MUST USE REGULATOR 2112-0545 FOR LIGHTING. THIS IS A 6-POLE STATOR.
250XC-W 08-12	2112-0976	-	REPLACES OE #: 80011034000; WILL NOT WORK WITH STATOR 2112-0707
300EXC 98-01, 03, 05	2112-0545/2112-0772	2112-0707	HIGH OUTPUT STATOR. NO BACK PLATE/TRIGGER/GROMMET. MUST USE REGULATOR 2112-0545 FOR LIGHTING. THIS IS A 6-POLE STATOR.
300EXC 05	2112-0976	-	REPLACES OE #: 80011034000; WILL NOT WORK WITH STATOR 2112-0707
300EXC SIX DAYS 05	2112-0976	2112-0707	REPLACES OE #: 80011034000; WILL NOT WORK WITH STATOR 2112-0707
300MXC 98-03	2112-0545/2112-0772	2112-0707	HIGH OUTPUT STATOR. NO BACK PLATE/TRIGGER/GROMMET. MUST USE REGULATOR 2112-0545 FOR LIGHTING. THIS IS A 6-POLE STATOR.
300MXC 05	2112-0976	-	REPLACES OE #: 80011034000; WILL NOT WORK WITH STATOR 2112-0707
300XC/XC-W 08-11	2112-0545/2112-0772	-	HIGH OUTPUT STATOR. NO BACK PLATE/TRIGGER/GROMMET. MUST USE REGULATOR 2112-0545 FOR LIGHTING. THIS IS A 6-POLE STATOR.
300XC 09-12	2112-0976	-	REPLACES OE #: 80011034000; WILL NOT WORK WITH STATOR 2112-0707
300XC-W 06, 08-12	2112-0976	-	REPLACES OE #: 80011034000; WILL NOT WORK WITH STATOR 2112-0707
380EXC 98-00	2112-0545/2112-0772	2112-0707	HIGH OUTPUT STATOR. NO BACK PLATE/TRIGGER/GROMMET. MUST USE REGULATOR 2112-0545 FOR LIGHTING. THIS IS A 6-POLE STATOR.
380MXC 98-99	2112-0545/2112-0772	2112-0707	HIGH OUTPUT STATOR. NO BACK PLATE/TRIGGER/GROMMET. MUST USE REGULATOR 2112-0545 FOR LIGHTING. THIS IS A 6-POLE STATOR.
380SX 98-00	2112-0545/2112-0772	2112-0707	HIGH OUTPUT STATOR. NO BACK PLATE/TRIGGER/GROMMET. MUST USE REGULATOR 2112-0545 FOR LIGHTING. THIS IS A 6-POLE STATOR.
400EXC 05-06	2112-0976	-	REPLACES OE #: 80011034000; WILL NOT WORK WITH STATOR 2112-0707
LC4 400 DUAL SPORT 00-01	2112-1002	-	OEM STYLE KTM RECTIFIER/REGULATOR.
LC4 400 EXC 00-01	2112-1002	-	OEM STYLE KTM RECTIFIER/REGULATOR
400RXC 98	2112-1002	-	OEM STYLE KTM RECTIFIER/REGULATOR
400XC-W 07, 09-10	2112-0976	-	REPLACES OE #: 80011034000; WILL NOT WORK WITH STATOR 2112-0707
450EXC 05-07, 09-11	2112-0976	-	REPLACES OE #: 80011034000; WILL NOT WORK WITH STATOR 2112-0707
450EXC-R 08	2112-0976	-	REPLACES OE #: 80011034000; WILL NOT WORK WITH STATOR 2112-0707
450MXC 05	2112-0976	-	REPLACES OE #: 80011034000; WILL NOT WORK WITH STATOR 2112-0707
450 RALLY 05	2112-1002	-	OEM STYLE KTM RECTIFIER/REGULATOR.
450XC 06-07	2112-0976	-	REPLACES OE #: 80011034000; WILL NOT WORK WITH STATOR 2112-0707
450XC-W 07	2112-0976	-	REPLACES OE #: 80011034000; WILL NOT WORK WITH STATOR 2112-0707
450XC-W CHAMPIONS EDITION 10	2112-0976	-	REPLACES OE #: 80011034000; WILL NOT WORK WITH STATOR 2112-0707
450XC-W SIX DAYS 10-11	2112-0976	-	REPLACES OE #: 80011034000; WILL NOT WORK WITH STATOR 2112-0707
450XCR-W 07	2112-0976	-	REPLACES OE #: 80011034000; WILL NOT WORK WITH STATOR 2112-0707
525EXC 05-06	2112-0976	-	REPLACES OE #: 80011034000; WILL NOT WORK WITH STATOR 2112-0707
525EXC RACING SIX DAYS 05	2112-0976	-	REPLACES OE #: 80011034000; WILL NOT WORK WITH STATOR 2112-0707
525MXC 05	2112-0976	-	REPLACES OE #: 80011034000; WILL NOT WORK WITH STATOR 2112-0707
525XC 07	2112-0976	-	REPLACES OE #: 80011034000; WILL NOT WORK WITH STATOR 2112-0707
525XC-W 07	2112-0976	-	REPLACES OE #: 80011034000; WILL NOT WORK WITH STATOR 2112-0707
530EXC 09-11	2112-0976	-	REPLACES OE #: 80011034000; WILL NOT WORK WITH STATOR 2112-0707
530EXC CHAMPIONS EDITION 10	2112-0976	-	REPLACES OE #: 80011034000; WILL NOT WORK WITH STATOR 2112-0707
530EXC-R 08	2112-0976	-	REPLACES OE #: 80011034000; WILL NOT WORK WITH STATOR 2112-0707
530XC-W SIX DAYS	2112-0976	-	REPLACES OE #: 80011034000; WILL NOT WORK WITH STATOR 2112-0707
530XCR-W 08	2112-0976	-	REPLACES OE #: 80011034000; WILL NOT WORK WITH STATOR 2112-0707
620 DUKE	2112-1002	-	OEM STYLE KTM RECTIFIER/REGULATOR.
620 RALLY 98	2112-1002	-	OEM STYLE KTM RECTIFIER/REGULATOR.
620 RXC 98	2112-1002	-	OEM STYLE KTM RECTIFIER/REGULATOR.
625 SMC 04-06	2112-1002	-	OEM STYLE KTM RECTIFIER/REGULATOR.
625 SXC 03-05	2112-1002	-	OEM STYLE KTM RECTIFIER/REGULATOR.

CONTINUED ON NEXT PAGE

STATORS & REGULATORS/RECTIFIERS (CON'T)			
MAKE/MODEL/YEAR	REG/REC	STATOR	SPECIAL NOTES
KTM (CON'T)			
640 ADVENTURE 05-07	2112-1002	-	OEM STYLE KTM RECTIFIER/REGULATOR.
LC4 640 ALL MODELS 99-05	2112-1002	-	OEM STYLE KTM RECTIFIER/REGULATOR.
660 RALLY 05, 07	2112-1002	-	OEM STYLE KTM RECTIFIER/REGULATOR.
660SMC 04-05	2112-0976	-	REPLACES OE #: 80011034000; WILL NOT WORK WITH STATOR 2112-0707
690 DUKE 08-10	2112-0971	-	HOT SHOT REG/REC. WILL LOOK DIFFERENT THAN OE.
690 SUPERMOTO 07-08	2112-0971	-	HOT SHOT REG/REC. WILL LOOK DIFFERENT THAN OE.
950 ADVENTURE 04-06	2112-0971	-	HOT SHOT REG/REC. WILL LOOK DIFFERENT THAN OE.
950 ADVENTURE S 04-05	2112-0971	-	HOT SHOT REG/REC. WILL LOOK DIFFERENT THAN OE.
950 SUPERDUKE 05	2112-0971	-	HOT SHOT REG/REC. WILL LOOK DIFFERENT THAN OE. STATOR IS OEM STYLE.
990 ADVENTURE 06-12	2112-0971	-	HOT SHOT REG/REC. WILL LOOK DIFFERENT THAN OE. STATOR IS OEM STYLE.
990 ADVENTURE R 09-10	2112-0971	-	HOT SHOT REG/REC. WILL LOOK DIFFERENT THAN OE. STATOR IS OEM STYLE.
990 ADVENTURE S 08	2112-0971	-	HOT SHOT REG/REC. WILL LOOK DIFFERENT THAN OE. STATOR IS OEM STYLE.
990 SMT 11	2112-0971	-	HOT SHOT REG/REC. WILL LOOK DIFFERENT THAN OE. STATOR IS OEM STYLE.
990 SUPERDUKE 06-08	2112-0971	-	HOT SHOT REG/REC. WILL LOOK DIFFERENT THAN OE.
1190 RC8 08-10	2112-0971	-	HOT SHOT REG/REC. WILL LOOK DIFFERENT THAN OE.
1190 RC8 R 09-10	2112-0971	-	HOT SHOT REG/REC. WILL LOOK DIFFERENT THAN OE.
SUZUKI			
RM80 80-01	-	2112-0765	STATOR REPAIR KIT; NO BACKING PLATE
RM85 02-09, 12	-	2112-0765	STATOR REPAIR KIT; NO BACKING PLATE
RM125 81-85	-	2112-0765	STATOR REPAIR KIT; NO BACKING PLATE
RM125 89-92	-	2112-0703	STOCK SPECS; NO BACKING PLATE; NO TRIGGER/GROMMET
RM125 93-97	-	2112-0703	STOCK SPECS; NO BACKING PLATE; NO TRIGGER/GROMMET
RM125 94-97	2112-0545/2112-0772	2112-0704	NO BACKING PLATE/TRIGGER/GROMMET. MUST USE REGULATOR 2112-0545 FOR LIGHTING
DR250S 90-92	2112-0913	2112-0771	ORIGINAL DESIGN - WILL LOOK DIFFERENT FROM STOCK, PARTS WILL FIT DUAL SPORT MODEL ONLY
DR250/350 90-92	-	2112-1009	OFF-ROAD MODEL ONLY
DR250S 93	2112-0913	-	PARTS WILL FIT DUAL SPORT MODEL ONLY
DR250SE 94-95	2112-0913	-	PARTS WILL FIT DUAL SPORT MODEL ONLY
RM250 81-85	-	2112-0765	STATOR REPAIR KIT; NO BACKING PLATE
RM250 87-92	-	2112-0703	STOCK SPECS; NO BACKING PLATE; NO TRIGGER/GROMMET
RM250 93	-	2112-0703	STOCK SPECS; NO BACKING PLATE; NO TRIGGER/GROMMET
RM250 94-97	2112-0545/2112-0772	2112-0704	NO BACKING PLATE/TRIGGER/GROMMET. MUST USE REGULATOR 2112-0545 FOR LIGHTING
DR350S 90-92	2112-0913	2112-0771	ORIGINAL DESIGN - WILL LOOK DIFFERENT FROM STOCK, PARTS WILL FIT DUAL SPORT MODEL ONLY
DR350S 93	2112-0913	-	PARTS WILL FIT DUAL SPORT MODEL ONLY
DR350SE 94-99	2112-0913	-	PARTS WILL FIT DUAL SPORT MODEL ONLY
DRZ400 00-09, 11-15	2112-0916	2112-0694	15-20% OVER STOCK
RM500 81-84	-	2112-0765	STATOR REPAIR KIT; NO BACKING PLATE
DR650SE 96-09, 11-13	-	2112-0702	20% OVER STOCK
YAMAHA			
DT50 88-90	-	2112-0919	CHARGING COIL ONLY
PW50 86-87, 90-09, 12-13	-	2112-0919	CHARGING COIL ONLY
BW80 BIG WHEEL 86-90	-	2112-0977	-
PW80 83-85	-	2112-0977	-
PW80 91-94	-	2112-0977	-
PW80 95-03	-	2112-0978	-
TT-R90E 03-07	-	2112-1144	-
TW200 88-11, 13	2112-0538	-	-
TW200 14-16	2112-0538	-	-
TT225 99-00	-	2112-1156	-
TTR225R 99-04	2112-0538	-	-
TTR225R 00-04	-	2112-1156	-
XT225 92-07	2112-0538	-	-
XT225 01-07	-	2112-1156	-
TTR250 01-06	2112-0538	-	-
YZ250 85-86	-	2112-0705	STOCK SPECS; NO BACKING PLATE; NO TRIGGER/GROMMET

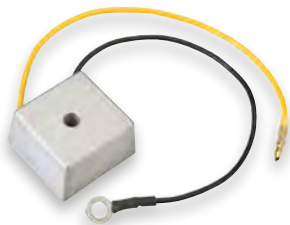

REGULATOR

\$28⁹⁵

- Sealed and weatherproof 12-volt regulator for off-road vehicles without a battery
- Gives headlights and taillights longer life by regulating power and eliminating surges
- Compact and easy to install
- Includes wiring instructions

REGULATOR	2112-0772
-----------	-----------



STARTER MOTORS

\$74⁹⁵ - \$219⁹⁵

- Made from high-quality materials
- Provides a price competitive alternative to OEM replacements
- Starters bolt on as direct OEM replacements

MAKE/MODEL/YEAR	PART #
KTM	
250EXC 03-05	2110-0525
250EXC RFS 03-04	2110-0525
250EXC-6 03	2110-0525
400EXC 00-02	2110-0525
400EXC 04-06	2110-0525
400MXC 01-02	2110-0525
400SX 00-02	2110-0525
400XC-W 07	2110-0525
450EXC 03-07	2110-0525
450MXC 03-05	2110-0525
450SMR 05	2110-0525
450SX 03-05	2110-0525
450XC 06-07	2110-0525
520EXC 00-02	2110-0525
520MXC 01-02	2110-0525
520SX 00-02	2110-0525
525EXC 03-06	2110-0525
525EXC RACING SIX DAYS 05	2110-0525
525MXC 03-05	2110-0525
525SMR 05	2110-0525
525SX 04-05	2110-0525
525XC 07	2110-0525
525XC-W 07	2110-0525
SUZUKI	
DR125SE 94-96	2110-0532
YAMAHA	
TTR125E 04-07	2110-0534
TTR125LE 04-07	2110-0534
WR450F 07-14	2110-0509



SPARK PLUGS

\$2⁹⁵ - \$8⁹⁵

- Conventional style spark plugs, available in OEM heat ranges
- Plugs have a unique look with a black ceramic body and bold orange Moose Racing logo
- Insulator is made of 95% pure alumina, features strong resistance to heat shock and superior insulation
- Multi-rib design of the insulator eliminates flashover
- Nickel-plated housing prevents oxidation and corrosion
- Multi-layer gaskets and heat crimping process ensure a leak-free, gas-tight seal
- Copper core electrode prevents oxidation and corrosion, has good electrical and heat conductivity and creates long spark plug service life

PART #	NGK CROSS REF #	TYPE	THREAD	REACH
2103-0234	B7ES	STANDARD	14MM	3/4"
2103-0235	B8ES	STANDARD	14MM	3/4"
2103-0236	B8HS	STANDARD	14MM	1/2"
2103-0237	B9ES	STANDARD	14MM	3/4"
2103-0241	BP7ES	STANDARD	14MM	3/4"
2103-0256	C7HSA	STANDARD	10MM	1/2"
2103-0270	D7EA	STANDARD	12MM	3/4"
2103-0271	D8EA	STANDARD	12MM	3/4"
2103-0238	BKR5E	RESISTOR	14MM	3/4"
2103-0239	BKR6E	RESISTOR	14MM	3/4"
2103-0240	BKR7E	RESISTOR	14MM	3/4"
2103-0242	BPR2ES	RESISTOR	14MM	3/8"
2103-0243	BPR5ES	RESISTOR	14MM	3/4"
2103-0244	BPR5ES11	RESISTOR	14MM	3/4"
2103-0245	BPR7ES	RESISTOR	14MM	3/4"
2103-0246	BPR7HS	RESISTOR	14MM	3/4"
2103-0248	BR7ES	RESISTOR	14MM	3/4"
2103-0250	BR8ES	RESISTOR	14MM	3/4"
2103-0251	BR8ES-SOLID	RESISTOR	14MM	3/4"
2103-0252	BR8HS	RESISTOR	14MM	1/2"
2103-0254	BR9ES	RESISTOR	14MM	3/4"
2103-0255	BR9ES-SOLID	RESISTOR	14MM	3/4"
2103-0259	CR6HSA	RESISTOR	10MM	1/2"
2103-0265	CR9EB	RESISTOR	10MM	5/8"
2103-0273	DPR6EA9	RESISTOR	12MM	3/4"
2103-0274	DPR7EA9	RESISTOR	12MM	3/4"
2103-0275	DPR8EA9	RESISTOR	12MM	3/4"
2103-0276	DR7EA	RESISTOR	12MM	3/4"
2103-0277	DR8EA	RESISTOR	12MM	3/4"
2103-0278	DR8ESL	RESISTOR	12MM	3/4"
2103-0247	BR10EG	RACE	14MM	3/4"
2103-0249	BR8EG	RACE	14MM	3/4"
2103-0253	BR9EG	RACE	14MM	3/4"
2103-0257	CR10EK	SPECIAL	10MM	3/4"
2103-0258	CR6E	SPECIAL	10MM	3/4"
2103-0260	CR7E	SPECIAL	10MM	3/4"
2103-0261	CR7HSA	SPECIAL	10MM	1/2"
2103-0262	CR8E	SPECIAL	10MM	3/4"
2103-0263	CR8EK	SPECIAL	10MM	3/4"
2103-0264	CR9E	SPECIAL	10MM	3/4"
2103-0266	CR9EH9	SPECIAL	10MM	3/4"
2103-0269	CR9EK	SPECIAL	10MM	3/4"
2103-0272	DCPR8E	SPECIAL	12MM	3/4"
2103-0267	CR9EIA9	IRIDIUM	10MM	3/4"
2103-0268	CR9EIX	IRIDIUM	10MM	3/4"



TRAVIS SEWELL



MOTORCYCLE HANDWARMER KIT **\$59⁹⁵**

- Extend your riding season with the Moose Racing hand warmer kit
- This kit allows the heating elements to be fit neatly and discretely under the original or aftermarket grips
- Easy to install, with 2-stage heat settings, this kit is suitable for all types of bikes
- Kit includes throttle heater, clutch heater, round rocker switch, hardware, plastic tie straps, and instructions
- Made in the USA

MOTORCYCLE HANDWARMER KIT 0631-0046



STARTER SOLENOID SWITCHES **\$40⁹⁵**

- Made from high-quality materials
- Competitively priced aftermarket replacement parts
- Solenoid switches are designed as bolt-on replacement parts

MAKE/MODEL/YEAR	PART #
KTM	
400 LC4 DUAL SPORT 00-01	2110-0510
400 LC4 EXC 98	2110-0510
400 RXC 98	2110-0510
450 RALLY 05	2110-0510
620 RALLY 98	2110-0510
620 RXC 98	2110-0510
625 SMC 04	2110-0510
625 SXC 03-05	2110-0510
640 ADVENTURE 05-07	2110-0510
640 LC4 ALL MODELS 99-05	2110-0510
660 RALLY 05	2110-0510
660 RALLY 07	2110-0510
690 DUKE 08-10	2110-0511
690 SMR 08	2110-0511
690 SUPERMOTO 07	2110-0511
950 ADVENTURE 04-06	2110-0511
950 ADVENTURE S 04-05	2110-0511
950 SUPERDUKE 05	2110-0511
990 ADVENTURE R 09-10	2110-0511
990 ADVENTURE S 08	2110-0511
990 RC8R SUPERDUKE 11	2110-0511
990 SUPERDUKE	2110-0511



JASON THOMAS



ROAD WARRIOR HEADLIGHT \$74.95

- Universal fitting with anti-vibration rubber straps
- Meets CE and DOT standards
- High impact lens
- Headlamp fitted with a 35W incandescent bulb and a 4W running light
- Headlight extensions included
- Made from rubber and polypropylene for excellent durability
- Available in colors black or white
- Replacement parts available - retail \$5.95 - \$34.95



SPECIES HEADLIGHT \$89.95

- Universal fitting with anti-vibration rubber straps
- Protective transparent polycarbonate lens for off-road use
- Heat resistant plastic headlight support
- Spot light fitted with a 55W halogen bulb
- Flood light is fitted with a 55W halogen bulb and a 55W incandescent bulb
- Headlight extensions included
- Available in colors black or white
- Replacement parts available - retail \$5.95 - \$44.95



ROAD WARRIOR HEADLIGHT	
COLOR	PART #
BLACK	2001-0479
WHITE	2001-0480
REPLACEMENT PARTS	
MOUNTING STRAPS	2001-0483
HEADLIGHT EXTENSIONS	2001-0484
BULB	2060-0212

SPECIES HEADLIGHT	
COLOR	PART #
BLACK	2001-0481
WHITE	2001-0482
REPLACEMENT PARTS	
MOUNTING STRAPS	2001-0483
HEADLIGHT EXTENSIONS	2001-0484
POLYCARBONATE GLASS COVER	2001-0485
HALOGEN BULB	2060-0211
INCANDESCENT BULB - FOG LIGHT	2060-0213

- APPAREL
- RIDER ARMOR
- YOUTH
- LUGGAGE & PACKS
- BIKE BODY
- BIKE CONTROLS
- BIKE SUSPENSION
- BIKE BRAKING
- BIKE DRIVE
- BIKE BEARINGS
- BIKE ENGINE
- BIKE ELECTRICAL**
- BIKE EXHAUST
- BIKE WHEELS
- ATV BODY
- ATV CONTROLS
- ATV BRAKING
- ATV DRIVE
- ATV SUSPENSION
- ATV BEARINGS
- ATV ENGINE
- ATV ELECTRICAL
- ATV EXHAUST
- ATV WHEELS
- GARAGE
- PROMO
- SIZING CHART



BILLET KILL SWITCHES

\$49.95

- Design prevents button internals from being damaged
- CNC machined from 6061-T6 aluminum with an anodized finish
- Special rubber coated wires with injection molded internal components make these switches 100% waterproof
- Includes waterproof in line butt connectors for easy installation
- Fits 7/8" handlebars and works on all normally open circuit ignition systems on dirt bikes and ATVs
- Made in the USA

BILLET KILL SWITCH	2106-0176
--------------------	-----------



UNIVERSAL HEADLIGHT SWITCH-YAMAHA STYLE

\$61.95

- Fits WR250F 02-03, WR426F 02, and WR450F 03
- OEM reference number 5NG-83976-50-00
- Also works well for auxiliary lights or H4 lighting
- Switch specs: 2 wire w/black socket is 16.5" in length; 3 wire w/white socket is 27.5" in length; and width is 20mm

UNIVERSAL HEADLIGHT SWITCH-YAMAHA STYLE	0616-0157
---	-----------



0616-0064

0616-0065

ENGINE KILL SWITCHES

\$17.95 - \$74.95

- OEM-type kill switches with a design identical to stock units
- Proper wire plug-ins included for each model
- Direct plug in Yamaha applications for late model YZF and WRFs

ENGINE KILL SWITCHES	
MAKE/MODEL/YEAR	PART #
HONDA	
CRF50	M8801
XR50	M8801
CR60R 83-84	M8801
CR80R/RB 80-00	M8801
CR125R 79-95	M8801
XR200 80-84	M8801
XR200R 84-88,90-00	M8801
CR250 80-96	M8801
XR250R 80-92	M8801
XR350 83-85	M8801
XR450R 81-82	M8801
CR480R 83	M8801
CR500R 84-00	M8801
XR500/R 79-84	M8801
XR600R 85-87	M8801
CRF250R 10-17	0616-0156 ²
CRF450R 09-17	0616-0156 ²
HUSABERG	
FE 250 USA 13	0616-0153 ¹
TE 250 USA 13	0616-0153 ¹
TE 300 USA 13	0616-0153 ¹
FE 350 USA 13	0616-0153 ¹
FE 501 USA 13	0616-0153 ¹

ENGINE KILL SWITCHES (CON'T)	
MAKE/MODEL/YEAR	PART #
KAWASAKI	
KX60 85-99	M8802
KDX80 84-88	M8802
KX80 84-91	M8802
KX125 84-99	M8802
KDX200 84-99	M8802
KDX220R 97-99	M8802
KDX250 91-94	M8802
KLX250 94-96	M8802
KX250 84-99	M8802
KXT250 85	M8802
KLX300R 97-99	M8802
KX500 84-99	M8802
KLX650R 93-96	M8802
KTM	
50 JR. ADV 00-03	0616-0153 ¹
50 MINI-ADV 00-08	0616-0153 ¹
50 MINI-ADV GS 02-04	0616-0153 ¹
50 SR. ADV 00-07	0616-0153 ¹
50 SX MINI 08-15	0616-0153 ¹
50 SX 06-08, 10-15	0616-0153 ¹
50 SX JR. / SX JR. USA 00-01, 06-09	0616-0153 ¹
50 SX PRO-JR. LC 02-05	0616-0153 ¹
50 SX PRO-SR. LC 01-05	0616-0153 ¹
50 SX SR. 00-01	0616-0153 ¹
50 SXR 97-99	0616-0153 ¹
50 SXR PRO-JR 97-99	0616-0153 ¹
50 SXR PRO-SR 97-99	0616-0153 ¹
60 SX 98-00	0616-0153 ¹
65 SX 98-15	0616-0153 ¹
65 XC 08-09	0616-0153 ¹
85 SX 03-05, 10-15	0616-0153 ¹
85 SX 17/14 06-08, 13	0616-0153 ¹
85 SX 19/16 07-08	0616-0153 ¹
85 XC / XC USA 08-09	0616-0153 ¹
105 SX / USA 04, 07-11	0616-0153 ¹
105 XC USA 08-09	0616-0153 ¹
125 EGS 94-99	0616-0153 ¹
125 EXC 94-05	0616-0153 ¹
125 EXC 6 DAYS 02-05	0616-0153 ¹
125 MXC 98-03	0616-0153 ¹
125 SX / SX USA 94-15	0616-0153 ¹

ENGINE KILL SWITCHES (CON'T)	
MAKE/MODEL/YEAR	PART #
KTM (CON'T)	
125 SX 99-05	0616-0153 ¹
144 SX USA 07-08	0616-0153 ¹
150 SX 09-15	0616-0153 ¹
150 XC 10-14	0616-0153 ¹
200 EGS 98-99	0616-0153 ¹
200 EXC 98-05	0616-0153 ¹
200 JACKPINNER 97	0616-0153 ¹
200 MXC 98-03	0616-0153 ¹
200 SX 98-04	0616-0153 ¹
200 XC / XC USA 06-09	0616-0153 ¹
200 XC-W / XC-W USA 06-15	0616-0153 ¹
250 EGS 94-99	0616-0153 ¹
250 EXC 94-05	0616-0153 ¹
250 EXC 6-DAYS 02-05	0616-0153 ¹
250 EXC RACING 01-05	0616-0153 ¹
250 MXC 98-03	0616-0153 ¹
250 SX 94-15	0616-0153 ¹
250 SX-F 05-15	0616-0153 ¹
250 SX 99-05	0616-0153 ¹
250 XC / XC USA 06-14	0616-0153 ¹
250 XCF-W / XCF-W USA 07-15	0616-0153 ¹
250 XC-F USA 07-09, 11-15	0616-0153 ¹
250 XC-W / XC-W USA 06-15	0616-0153 ¹
300 EGS 94-99	0616-0153 ¹
300 EXC 94-05	0616-0153 ¹
300 EXC 6-DAYS 02-03, 05	0616-0153 ¹
300 MXC 94-05	0616-0153 ¹
300 SX 94-02	0616-0153 ¹
300 XC / XC USA 06-14	0616-0153 ¹
300 XC-W / XC-W USA 06-15	0616-0153 ¹
300 XCW 6-DAYS 14-15	0616-0153 ¹
350 SC 95	0616-0153 ¹
350 SX-F 11-15	0616-0153 ¹
350 XC-F 12-15	0616-0153 ¹
350 XCFW 12-15	0616-0153 ¹
350 XCFW 6-DAYS 14-15	0616-0153 ¹
360 EGS 96-97	0616-0153 ¹
360 EXC 96-97	0616-0153 ¹
360 MXC 96-97	0616-0153 ¹
360 SX 96-97	0616-0153 ¹
380 EGS 98-99	0616-0153 ¹

ENGINE KILL SWITCHES (CON'T)	
MAKE/MODEL/YEAR	PART #
KTM (CON'T)	
380 EXC 98-02	0616-0153 ¹
380 MXC 98-02	0616-0153 ¹
380 SX 98-02	0616-0153 ¹
380 SXS 99	0616-0153 ¹
400 COMP. 6-DAYS 97	0616-0153 ¹
400 EGS 95	0616-0153 ¹
400 EXC 95	0616-0153 ¹
400 EXC RACING 00-02, 04-05	0616-0153 ¹
400 EXC RACING 6-DAYS 02-03	0616-0153 ¹
400 EXC-6 RACING 06	0616-0153 ¹
400 LC4 SUPER COMPETITION 98	0616-0153 ¹
400 LC4 SX 98	0616-0153 ¹
400 MXC RACING 01-02	0616-0153 ¹
400 SC 95-97	0616-0153 ¹
400 SX RACING 00-02	0616-0153 ¹
400 SXC 97, 99	0616-0153 ¹
400 TXC 98	0616-0153 ¹
400 XC-W 07-10	0616-0153 ¹
440 EXC 94-95	0616-0153 ¹
440 MXC 94-95	0616-0153 ¹
440 SX 94	0616-0153 ¹
450 EXC RACING 03-05	0616-0153 ¹
450 EXC RACING 6-DAYS 04-05	0616-0153 ¹
450 EXC-6 RACING 06	0616-0153 ¹
450 MXC RACING 03-05	0616-0153 ¹
450 SMR 04-06, 08, 12	0616-0153 ¹
450 SUPERMOTO 04	0616-0153 ¹
450 SX 06	0616-0153 ¹
450 SX-F 07-15	0616-0153 ¹
450 SX RACING 03-05	0616-0153 ¹
450 SXS RACING 03-05	0616-0153 ¹

ENGINE KILL SWITCHES (CON'T)	
MAKE/MODEL/YEAR	PART #
KTM (CON'T)	
450 XC-G RACING 06	0616-0153 ¹
450 XC 07	0616-0153 ¹
450 XC-F USA 08-09, 13-15	0616-0153 ¹
450 XC-W 07, 09-15	0616-0153 ¹
500 SX 95	0616-0153 ¹
500 XCW 12-15	0616-0153 ¹
505 SX-F 07-08	0616-0153 ¹
505 XC-F 08-09	0616-0153 ¹
520 EXC RACING 01-02	0616-0153 ¹
520 EXC RACING 6-DAYS 02	0616-0153 ¹
520 MXC RACING 01-02	0616-0153 ¹
520 SX RACING 01-02	0616-0153 ¹
525 EXC RACING 03-05	0616-0153 ¹
525 EXC RACING 6-DAYS 03-05	0616-0153 ¹
525 EXC-G RACING 06	0616-0153 ¹
525 MXC RACING 03-05	0616-0153 ¹
525 RACING SUPERMOTO 03	0616-0153 ¹
525 SC-G RACING 06	0616-0153 ¹
525 SMR 04-05	0616-0153 ¹
525 SX 06	0616-0153 ¹
525 SX RACING 03-05	0616-0153 ¹
525 XC 07	0616-0153 ¹
525 XC-W 07, 10	0616-0153 ¹
530 XCR-W 08	0616-0153 ¹
530 XC-W USA 09	0616-0153 ¹
540 SXC 99	0616-0151
540 SXS RACING 01-04	0616-0153 ¹
550 MXC 94-96	0616-0153 ¹
560 SMR 06	0616-0153 ¹
620 COMP 6-DAYS. 97	0616-0153 ¹
620 EGS 95, 97	0616-0153 ¹

ENGINE KILL SWITCHES (CON'T)	
MAKE/MODEL/YEAR	PART #
KTM (CON'T)	
620 EXC 95	0616-0153 ¹
620 SC 95-97	0616-0153 ¹
620 SX 95-97, 99	0616-0153 ¹
620 SXC 97	0616-0153 ¹
620 TXC 98	0616-0153 ¹
660 LC4 RALLYE 99-00	0616-0153 ¹
660 RALLYE CUSTOMER BIKE 01	0616-0153 ¹
660 SUPERMOTO 03-04	0616-0153 ¹
SUZUKI	
RM60 03	M8804
RM65 03-04	M8804
RM650/L 04	M8804
RM100 03	M8804
YAMAHA	
YZ125 05-16	0616-0064
TTR230 05-09,11-16	0616-0065
WR250F 03-09,11-13	0616-0065
YZ250 77-99	M8803
YZ250 05-16	0616-0064
YZ250F 05-13	0616-0064
WR400F 98	M8803
YZ400 77-99	M8803
YZ400F 98-99	M8803
WR450F 03-09,11-15	0616-0065
YZ450F 05-09	0616-0064
YZ465 80-81	M8803
YZ490 82-90	M8803
WR500 92-93	M8803

1 - OEM REFERENCE NUMBER 50311089200/PLUGS INTO OEM WIRING HARNESS
2 - WITH LED INDICATOR LIGHT; OEM REFERENCE 35130-MEN-A31



0616-0066



0616-0067



0616-0068



0616-0069



0616-0070

ENGINE START SWITCHES

\$25⁹⁵ - \$40⁹⁵

- OEM-type kill switches with a design identical to stock units
- Proper wire plug-ins included for each model
- Direct plug in Yamaha applications for late model YZF and WRF's

ENGINE START SWITCHES	
MAKE/MODEL/YEAR	PART #
HONDA	
CRF250X 04-16	0616-0066
CRF450X 05-07	0616-0066
XR650L 93-16	0616-0159
KAWASAKI	
KLX450 08-15	0616-0067
KTM	
250 EXC FACTORY RACING 05	0616-0068
250 EXC RACING 04-05	0616-0068
250 SX-F 08-10, 12	0616-0068
250 XC 09-12	0616-0068
250 XC-F 07, 11-12	0616-0068
250 XC-F USA 08-09	0616-0068
250 XC-W 09-12	0616-0068
250 XC-W USA 08-09	0616-0068
250 XCF-W 07, 09-10	0616-0068
250 XCF-W USA 08-09	0616-0068
250 XCF-W SD 11	0616-0068
250 XCFW 12	0616-0068
300 XC 09-12	0616-0068

ENGINE START SWITCHES (CON'T)	
MAKE/MODEL/YEAR	PART #
KTM (CON'T)	
300 XC-W 09-12	0616-0068
300 XC-W USA 08-09	0616-0068
350 SX-F 11-12	0616-0068
350 XCF 12	0616-0068
400 EXC RACING 04-05	0616-0068
400 EXC-G RACING 06	0616-0068
400 XC-W 07, 09-10	0616-0068
450 EXC 11	0616-0068
450 EXC RACING 04-05	0616-0068
450 EXC RACING 6-DAYS 04-05	0616-0068
450 EXC USA 07, 09	0616-0068
450 EXC-G RACING 06	0616-0068
450 EXC-R USA 08	0616-0068
450 MXC RACING 04-05	0616-0068
450 SX RACING 04-05	0616-0068
450 SX STEVE RAMON 05	0616-0068
450 SX-F 11	0616-0068
450 SX-F USA 12	0616-0068
450 SXS 05	0616-0068
450 SXS RACING 04	0616-0068
450 XC 07	0616-0068
450 XC-G RACING 06	0616-0068
450 XC-W CE 10	0616-0068
450 XC-W 07	0616-0068
450 XCW 12	0616-0068
450 XC-W SD 10-11	0616-0068
450 XC-W USA 09	0616-0068
450 XCR-W USA 08	0616-0068
500 XCW 12	0616-0068

ENGINE START SWITCHES (CON'T)	
MAKE/MODEL/YEAR	PART #
KTM (CON'T)	
525 EXC RACING 04-05	0616-0068
525 EXC RACING 6-DAYS 04-05	0616-0068
525 EXC RACING USA 07	0616-0068
525 EXC-G RACING 06	0616-0068
525 MXC RACING 04-05	0616-0068
525 SC-G RACING 06	0616-0068
525 SX RACING 04-05	0616-0068
525 SX SUPERMOTO 04	0616-0068
525 XC 07	0616-0068
525 XC-W 07	0616-0068
530 EXC 11	0616-0068
530 EXC USA 09	0616-0068
530 EXC-R USA 08	0616-0068
530 XC-W SD 11	0616-0068
530 XC-W USA 09	0616-0068
530 XCR-W USA 08	0616-0068
540 SXS 05	0616-0068
540 SXS RACING 04	0616-0068
SUZUKI	
DRZ250 01-07	0616-0069
DRZ400 00-04	0616-0069
DRZ400E 00-07	0616-0069
YAMAHA	
TTR230 05-16	0616-0070
WR250F 03-06	0616-0070
WR450F 03-06	0616-0070

TAYLA JONES





UNIVERSAL OFF-ROAD SWITCH

\$71.95

- Nine pin connector
- Headlight on/off
- Headlight HI/LO
- Directional switch
- Horn or kill switch
- High beam LED indicator
- Switch specs: 21.5" wire & 28.5mm width

UNIVERSAL OFF-ROAD SWITCH 0616-0158



UNIVERSAL KEYED ON/OFF LOCK SET SWITCH

\$25.95

- Fits Honda models: XR50R 00-03, CRF50F 04-07, XR70R 00-03, CRF70F 04-07
- Red = open, Off = closed
- OEM reference number 3510-GCF-A20

UNIVERSAL KEYED ON/OFF LOCK SET SWITCH 2106-0154



START/STOP SWITCH XR650L

\$40.95

- Right hand start/stop switch for Honda XR650L 93-08
- Switch specs: wire 20" & width 21.5mm
- OEM reference number 35013-MY6-670

START/STOP SWITCH XR650L 0616-0159



UNIVERSAL TOGGLE ON/OFF SWITCH

\$27.95

- Universal for both ATVs and bikes
- Switch can be used for almost any accessory
- Switch specs: wire length 20" and width 22mm

UNIVERSAL TOGGLE ON/OFF SWITCH 0616-0155



UNIVERSAL ON/OFF FLAT MOUNT TOGGLE SWITCH

\$22.95

- For use with almost any accessory
- Similar to 0606-0155, but designed for convenient flat mount to dash or interior panels
- Complete with wiring accessories and double stick adhesive tape for mounting
- 20" wire length, switch width 22mm

UNIVERSAL ON/OFF FLAT MOUNT TOGGLE SWITCH 0616-0233



UNIVERSAL HEADLIGHT/KILL SWITCH COMBO

\$51.95

- Perfect for dual sport conversions, or replace faulty switch on any bike
- Wiring diagram included
- 18" wire length, switch width 20mm
- Functions include: hi-beam, low-beam, off, and kill switch

UNIVERSAL HEADLIGHT/KILL SWITCH COMBO 0616-0234

APPAREL

RIDER ARMOR

YOUTH

LUGGAGE & PACKS

BIKE BODY

BIKE CONTROLS

BIKE SUSPENSION

BIKE BRAKING

BIKE DRIVE

BIKE BEARINGS

BIKE ENGINE

BIKE ELECTRICAL

BIKE EXHAUST

BIKE WHEELS

ATV BODY

ATV CONTROLS

ATV BRAKING

ATV DRIVE

ATV SUSPENSION

ATV BEARINGS

ATV ENGINE

ATV ELECTRICAL

ATV EXHAUST

ATV WHEELS

GARAGE

PROMO

SIZING CHART



HOUR METER AND HOUR METER WITH TACHOMETER **\$34.⁹⁵**

- Hour meter keeps track of important maintenance times for oil changes, valve adjustments, spark plugs and more
- Usable with any gas engine
- Records and displays up to 9,999.9 hours
- Hours automatically roll over
- Peel & stick or attached with supplied hardware
- Connects to spark plug wire, so no batteries are needed
- Safely and completely encased in 100% epoxy
- Hour/tach meter adds the ability to check engine rpm; works with any gas engine up to two cylinders at speeds up to 8000 rpm
- Firing pattern: 1 spark = 1 rpm; resolution in 10 rpm increments
- Will fit Moose Racing hour meter mounts 2212-0372 and 2212-0373 on next page
- Made in the USA

DESCRIPTION	PART #
HOUR METER	2212-0026
HOUR METER WITH TACHOMETER	2212-0405



RE-SETTABLE HOUR METER **\$39.⁹⁵**

- For use with motorcycle, ATV, UTV, marine and snowmobile
- Track the service of your vehicles oil changes, valve adjustments, spark plugs, etc.
- Easy installation: peel & stick, no wiring necessary, or attach with enclosed hardware
- No battery required, connects to the spark plug wire
- Works on any gas engine
- Will fit Moose Racing hour meter mounts 2212-0372 and 2212-0373 on next page
- Made in the USA

RE-SETTABLE HOUR METER	2212-0406
------------------------	-----------

CHASE SWEDA



WIRELESS HOUR METER **\$54.⁹⁵**

- The most advanced accurate, reliable hour meter made and the quickest and easiest to install
- There are no connections required
- Automatically starts and stops from the running of your engine by sensing the resonance of the motor
- No wiring required; no power, ground or pick-up wire required - just peel and stick or attach with screws
- Includes resettable trip as well as total hours accumulated modes
- Includes double-sided tape and mounting screws
- Waterproof; shock-resistant
- Built in battery has five to seven year lifespan
- Comes with log book to track the service life, oil changes, valve adjustments, spark plugs, settings etc.
- Records and displays to 9,999.9 hours
- Hour glass symbol automatically appears when engine is running and flashes on/off to indicate counting time
- Push button to display data when engine is not running
- Resolution 0.1 hour
- Works on any motorcycle, ATV, UTV or personal watercraft automatically. 2- or 4-stroke
- Made with solid-state electronics, modern LCD; has superb environmental durability and enhanced functionality making it the best choice of all possibilities without sacrificing performance, operation or budget
- Made with ROHS compliant components
- CE certified; IP-68 rating

WIRELESS HOUR METER	2212-0426
---------------------	-----------



GAS TANK BOLT HOUR METER MOUNT **\$9.95**

- Mounts using OEM gas tank bolt
- Streamline flush mount look
- Will fit Moose Racing hour meters 2212-0026, 2212-0405, and 2212-0406 on previous page
- Aluminum will not corrode
- Easy install
- Hour meter not included
- Made in the USA

GAS TANK BOLT HOUR METER MOUNT 2212-0373



STEERING STEM HOUR METER MOUNT **\$7.95**

- Mounts using steering stem post and nut
- Fits most 125cc, 250cc, 450cc and larger dirt bikes
- Will fit Moose Racing hour meters 2212-0026, 2212-0405, and 2212-0406 on previous page
- Corrosion resistant
- Easy install
- Hour meter not included
- Made in the USA

STEERING STEM HOUR METER MOUNT 2212-0372



HOUR METER MOUNT FOR KTM **\$12.95**

- Fits any OEM 6mm hole or drill your own
- Made from aluminum so will not corrode
- Bracket utilizes your OEM frame hole behind the steering stem
- Can be used with any Moose Racing hour meter on previous page
- Anodized Orange
- Hour meter not included
- Made in the USA

HOUR METER MOUNT FOR KTM 2212-0612



HOUR METER MOUNT FOR HUSQVARNA **\$12.95**

- Fits any Husqvarna motorcycle
- Made from aluminum so will not corrode
- Bracket utilizes your OEM frame hole behind the steering stem
- Fits any OEM 6mm hole
- Can be used with any Moose Racing hour meter on previous page
- Clear anodized
- Hour meter not included
- Made in the USA

HOUR METER MOUNT FOR HUSQVARNA 2212-0613

APPAREL

RIDER ARMOR

YOUTH

LUGGAGE & PACKS

BIKE BODY

BIKE CONTROLS

BIKE SUSPENSION

BIKE BRAKING

BIKE DRIVE

BIKE BEARINGS

BIKE ENGINE

BIKE ELECTRICAL

BIKE EXHAUST

BIKE WHEELS

ATV BODY

ATV CONTROLS

ATV BRAKING

ATV DRIVE

ATV SUSPENSION

ATV BEARINGS

ATV ENGINE

ATV ELECTRICAL

ATV EXHAUST

ATV WHEELS

GARAGE

PROMO

SIZING CHART

CARBON FIBER PIPE GUARDS BY ELINE



- Moose Racing pipe guards offer the most protection, style, and durability on the market
- Custom molded to fit perfectly every time
- Carbon fiber, antiballistic composite material, fiberglass, and high temp resins yield an exceptional guard. eight times stronger, two times stiffer, yet 1.5 times lighter than aluminum
- The level of heat reached by 4-strokes causes pipes to ding easily. It can also burn your pants and leg. End the hassle by installing a Moose Racing pipe guard
- Our pipe guards distribute impacts over a large area; aluminum guards cannot duplicate this effect
- Made in the USA

DESCRIPTION	RETAIL
4-STROKE	\$99.95
2-STROKE	\$139.95

2-STROKE CARBON FIBER PIPE GUARDS BY ELINE

MAKE/MODEL/YEAR	STOCK	FMF (ALL STYLES)	PRO CIRCUIT (ALL STYLES)
HONDA			
CR125R 00-07	-	1861-0133	-
CR250R 02-04	-	1861-0134	-
CR250R 03-07	-	1861-0184	1861-0590 ³
CR250R 05-07	-	1861-0184	-
HUSABERG			
TE250/300 11-14	1861-0691	1861-0691	1861-0126 ³
HUSQVARNA			
TC85 15-17	1861-0905	-	-
TC125 15	1861-0838	1861-0133	-
TC125 16-17	1861-1073	1861-1179	-
TE125 16	1861-0838	-	-
TX125 17	1861-1073	1861-1179	-
TC250 17	1861-1162	1861-1180	-
TE250/300 15-16	1861-0691	1861-0691 ⁵	1861-0126 ³
TE250/300 17	1861-1162	1861-1180	-
TE250 15-16	-	-	1861-0508 ⁴
TE300 15-16	-	-	1861-0904 ⁴
KAWASAKI			
KX125 00-05	-	1861-0133	-
KX250 03-07	-	1861-0134	-
KTM			
85 07-17	1861-0905	-	-
105 07-12	1861-0905	-	-
EXC/MXC125 00-15	1861-0838	1861-0133	-
125SX 16-17	1861-1073	1861-1179	-
144SX 07-08	-	1861-0133	-
150SX 09-11	-	1861-0133	-
150SX 12-15	1861-0838	-	-
150SX 16-17	1861-1073	1861-1179	-
150XC 09-11	-	1861-0133	-
150XC 10-15	1861-0838	-	-
150XC-W 17	1861-1073	1861-1179	-
200EXC/MXC 00-03	-	1861-0131 ¹	-
200XC/XC-W 04-15	1861-0176	1861-0536 ²	-
SX/EXC/MXC/XC/XC-W250/300 04-10	1861-0177	1861-0134 ⁵	1861-0126 ³
250 04-10	-	-	1861-0508 ⁴
250/300SX/XC/XCW 11-16	1861-0691	1861-0691 ⁵	1861-0126 ³
250SX/XC/XCW 11-16	-	-	1861-0508 ⁴
250SX/XC-W 17	1861-1073	1861-1180	-
300XC/XCW 11-16	-	-	1861-0904 ⁴
300XC-W 17	1861-1073	1861-1180	-
SUZUKI			
RM125 00-07	-	1861-0133	-
RM250 04-08	-	1861-0134	-
YAMAHA			
YZ125 99-17	-	1861-0133	-
YZ250 99-01	-	1861-0134	-
YZ250 02-10	-	1861-0134	1861-0128

2-STROKE CARBON FIBER PIPE GUARDS BY ELINE (CON'T)

MAKE/MODEL/YEAR	STOCK	FMF (ALL STYLES)	PRO CIRCUIT (ALL STYLES)
YAMAHA (CON'T)			
YZ250 05-17	1861-0346	1861-0134	1861-0128
YZ250X 16-17	-	1861-0134	1861-0128
1 - 1861-0131 FITS FMF GNARLY PIPE 025083			
2 - 1861-0536 FITS FMF GNARLY PIPE 025087, 025143, & 025085			
3 - ONLY PRO CIRCUIT PLATINUM 1			
4 - ONLY PRO CIRCUIT PLATINUM 2			
5 - FMF PIPES FOR THIS APPLICATION WERE SLIGHTLY CHANGED IN NOVEMBER 2013. A DATE CODE IS STAMPED ON THE LOWER PIPE MOUNT ALONG WITH THE FMF PART NUMBER. A PIPE MANUFACTURED IN NOVEMBER 2013 WILL HAVE A DATE CODE OF 13/11. IF YOU HAVE AN FMF PIPE FOR THIS BIKE THAT WAS MANUFACTURED PRIOR TO NOVEMBER 2013 THEN YOU WILL NEED PART NUMBER 1861-0134. IF YOUR FMF PIPE FOR THIS APPLICATION WAS MANUFACTURED AFTER NOVEMBER 2013 THEN YOU WILL NEED PART NUMBER 1861-0691.			

4-STROKE CARBON FIBER PIPE GUARDS BY ELINE

MAKE/MODEL/YEAR	STOCK	FMF / FMF POWER BOMB	FMF MEGA BOMB	PRO CIRCUIT
HONDA				
CRF250R 04-09	-	1861-0117	-	1861-0124
CRF250R 06-09	-	1861-0117	1861-0497	-
CRF250X 04-16	-	1861-0117	-	1861-0124
CRF450R 04-08	1861-0178	1861-0119	1861-0344	-
CRF450R 09-12	1861-0538 ³	-	1861-0499	-
CRF450X 05-17	1861-0378	1861-0119	1861-0344	1861-0121 ²
HUSABERG				
FE250 13-14	1861-0839	-	1861-0840	-
FE350 13-14	1861-0692	-	1861-0693	-
FE501 13-14	1861-0841	-	-	-
HUSQVARNA				
FC250/350 16-17	-	-	1861-1178	-
FE350 14-16	1861-0692	-	1861-0693	-
FX350 17	-	-	1861-1178	-
FC450 15	1861-0841	-	-	-
FE450 16	1861-0841	-	-	-
FE501 15	1861-0841	-	-	-
FE501S 16	1861-0841	-	-	-
KAWASAKI				
KX250F 04-08	-	1861-0120	-	1861-0124
KX250F/450F 06-08	-	-	-	1861-0124
KX450F 09	-	1861-0505	-	-
KTM				
250SXF 05-10	-	-	1861-0345	-
250SXF/XCF-W 11-12	1861-0839	-	1861-0840	-
250SXF 16-17	-	-	1861-1178	-
250XCF 07	1861-0375	-	-	-
250XCF 08-09	-	-	1861-0345	-
250XCF 16-17	-	-	1861-1178	-
250XCF-W 08-10	1861-0375	-	1861-0345	-
250XCF-W 13	1861-0839	-	1861-0840	-
350EXC-F/XCF-W 16	1861-0692	-	-	-
350SXF 11-12	1861-0692	-	1861-0693	-
350SXF 16-17	-	-	1861-1178	-
350XCF 11-12	1861-0692	-	-	-
350XCF 16-17	-	-	1861-1178	-
350XCF-W 11-15	1861-0692	-	1861-0693	-
EXC/MXC/XC/XC-W400/450/525 07	1861-0121	-	-	-
450/500 XCF/XCFW 12-15 450SXF 13-15 ALL MODELS	1861-0841	-	-	-
450/500EXC/XC-W 16	1861-0841	-	-	-
SUZUKI				
RMZ250 04-06	-	1861-0120	-	1861-0124
YAMAHA				
YZ250F 01-06	-	1861-0120	1861-0376	1861-0124
YZ250F 07-09	-	-	1861-0500	-
WR250F 01-07	-	1861-0120	1861-0376	1861-0124
YZ/WR450F 03-06	-	-	1861-0376	1861-0121 ¹
WR450F 07-15	-	1861-0503	1861-0502	-
YZ450F 07-09	-	1861-0503	1861-0502	-
1 - 1861-0121 FITS DR. D PIPE ON WR450 04-05				
2 - 1861-0121 FITS PRO CIRCUIT LO-BOY ONLY FOR CRF450X				
3 - 1861-0538 WILL ALSO FIT YOSHIMURA FOR 09-11 CRF450R				



PIPE ARMOR

\$42.95

- Privateer priced pipeguard with works protection
- Sturdy armor for your vulnerable and expensive exhaust
- 3mm aluminum is the thickest pipe protector available for 2-strokes
- 1/16 thick stainless steel for 4-strokes
- Helps prevent power-robbing dents
- 24" long for 2-stroke exhausts and 10" long for 4-stroke exhausts
- Width of M610 is 4 7/8" in the front and tapers off to 3" in the rear
- Made in the USA

DESCRIPTION	FIT PIPE DIAMETERS	PART #
2-STROKE	-	M-610
JAPANESE 250 4-STROKE	1.25" TO 1.5"	1861-0611
KTM 250-350 4 STROKE	1.25" TO 1.5"	1861-0882
JAPANESE 450 4-STROKE	1.5" AND UP	1861-0612
KTM 450 4-STROKE	1.5" AND UP	1861-0883



STAINLESS STEEL EXHAUST CLAMPS

\$11.95

- Barrel & band design provide for superior clamping pressure
- Low profile hex head adjusting bolt
- Holds up to the repeated heating and cooling of the exhaust system
- Available in 10 sizes
- Sold individually
- Made in the USA

SIZE	PART #	SIZE	PART #
1.44"-1.58"	1861-0679	2.06"-2.24"	1861-0684
1.56"-1.70"	1861-0680	2.19"-2.37"	1861-0685
1.69"-1.87"	1861-0681	2.31"-2.49"	1861-0686
1.81"-1.99"	1861-0682	2.44"-2.62"	1861-0687
1.94"-2.12"	1861-0683	2.63"-2.81"	1861-0688



EXHAUST SPRINGS

\$14.95

- Stainless steel construction gives superior strength and appearance
- Swivel hook design eliminates binding, extending spring life
- Available for most late-model 2-stroke and 4-stroke models
- Sold in pairs
- Made in the USA

MEASURING FOR EXHAUST SPRING LENGTH

1. Exhaust springs should be measured when they are off the vehicle. Wear eye protection when removing
2. The length measurement should be taken from inside hook to opposite end inside of hook
3. For correct fit, an exhaust spring should not be extended more than 20% of its free length

EXHAUST SPRINGS		
MAKE/MODEL/YEAR	LOCATION	PART #
APRILIA		
ALL MODELS (EXCEPT 250'S)	HEADER	M7717
GAS GAS		
2-STROKES 97-15	PIPE	M7715
HONDA		
CR80R 86-01	PIPE	M7712
CR80/85R 02-07	PIPE	M7718
CR125R 02-07	PIPE	M7712
CR250R 86-97	PIPE	M7711
CR250R 98-08	PIPE	M7712
CR500R 86-98	PIPE	M7712
HUSABERG		
2-STROKES 12-14	PIPE	M7714
4-STROKES 12-14	SILENCER	M7715
HUSQVARNA		
2-STROKES 92-08	PIPE	M7716
2-STROKES 09-16	PIPE	M7711
4-STROKES 91-08	PIPE	M7717
4-STROKES 91-08	HEADER	M7717
4-STROKES 09-16	PIPE	M7714
4-STROKES 09-16	HEADER	M7714

EXHAUST SPRINGS (CON'T)

MAKE/MODEL/YEAR	LOCATION	PART #
KAWASAKI		
KX60/65 85-16	PIPE	M7714
KX80/85/100 89-16	PIPE	M7714
KX125 87-89	PIPE	M7710
KX125 90-07	PIPE	M7714
KX250/500 84-97	PIPE	M7710
KX250 98-00	PIPE	M7716
KX250 01-08	PIPE	M7717
KDX200/220 89-06	PIPE	M7710
KX500 98-05	PIPE	M7710
KTM		
SX65 98-16	PIPE	M7713
	SILENCER	M7714
TWO-STROKES 85-97	PIPE	M7715
TWO-STROKES 98-16	PIPE	M7714
FOUR-STROKES 98-16	HEADER	M7713
FOUR-STROKES 89-16	SILENCER	M7715
SUZUKI		
RM60/65 03-07	PIPE	M7714
RM80/85 89-16	PIPE	M7715
RM100 03-04	PIPE	M7714
RM125 84-91	PIPE	M7710
RM125 92-08	PIPE	M7715
RM250 88-91	PIPE	M7710
RM250 92-08	PIPE	M7715
RMX250 88-91	PIPE	M7710
RMX250 92-98	PIPE	M7715
TM		
80J 96-12	PIPE	M7716
125/250/300 91-16	PIPE	M7717
YAMAHA		
YZ80/85 85-16	PIPE	M7711
YZ125/250 89-16	PIPE	M7711
WR250 89-97	PIPE	M7711
YZ250F/400F/426F/450F 88-16	SILENCER	M7711

SPRING LENGTH	
38MM	M7713
57MM	M7714
60MM	M7715
63MM	M7709 ¹
67MM	M7710
70MM	M7716
75MM	M7711

SPRING LENGTH	
80MM	M7717
83MM	M7712
90MM	M7718
95MM	M7719 ¹
100MM	M7720 ¹
1 - UNIVERSAL	

EXHAUST GASKET KITS

\$4.95 - \$23.95

- 2-stroke kits include o-rings, springs, washer and gasket (where applicable)
- KTM 4-stroke kits include header gasket and replacement springs
- 4-stroke kits contains header gasket
- Made in the USA



EXHAUST GASKET KITS

MAKE/MODEL/YEAR	PART #
HONDA	
CRF50F 04-16	0934-5277
XR50R 00-03	0934-5277
Z-50 69-78	0934-5277
Z-50R 79-99	0934-5277
Z-50RD 86	0934-5277
CRF70F 04-12	0934-5277
CT70 TRAIL 69-94	0934-5277
SL70 71-73	0934-5277
XL70 76	0934-5277
XR70R 97-03	0934-5277
XL75 77-79	0934-5278
XR75 77-78	0934-5278
CR80R 87-95	0934-5349
CR80R 96-02	0934-5348
CR80RB 96-02	0934-5348
CRF80F 04-13	0934-5278
XL80S 80-85	0934-5278
XR80 79-84	0934-5278
XR80R 85-03	0934-5278
CR85R/RB 03-04	0934-5348
CR85R/RB 05-07	0934-5347
CT90 TRAIL 66-79	0934-5278
CRF100F 04-13	0934-5278
XL100 76-78	0934-5279
XL100S 79-85	0934-5278
XR100 81-84	0934-5278
XR100R 85-03	0934-5278
CRF110F 13-16	0934-5277
CT110 TRAIL 80-86	0934-5277
CR125R 90-00	0934-5346
CR125R 01-04	0934-5345
CR125R 05-07	0934-5344
CRF125F 14-17	0934-5277
TL125 73-76	0934-5279
XL125 74-85	0934-5279
CRF150F 03-17	0934-5279
CRF150R/RB 07-17	0934-5278
SL175 70-71	0934-5273
XL185S 79-83	0934-5279
XR185 79	0934-5279
CTX200 02-11	0934-5279
TLR200 REFLEX 86-87	0934-5279
TR200 FATCAT 86-87	0934-5279
XL200R 83-84	0934-5279
XR200 80-84	0934-5279
XR200R 81-02	0934-5279
CRF230F 03-17	0934-5279
CRF230L 08-09	0934-5279
CRF230M 09	0934-5279
CR250R 94-01	0934-5343
CR250R 02-04	0934-5352
CR250R 05-07	0934-5342
CRF250L 13-16	0934-5290
CRF250R 04-17	0934-5286
CRF250X 04-17	0934-5286
NX250 88-90	0934-5286
TL250 75-76	0934-5279

EXHAUST GASKET KITS (CON'T)

MAKE/MODEL/YEAR	PART #
HONDA (CON'T)	
XL250R 82-83	0934-5273
XL250R 84-87	0934-5272
XL250S 78-81	0934-5350
XR250 79-80	0934-5350
XR250L 91-96	0934-5272
XR250R 81-04	0934-5272
XL350R 84-85	0934-5273
XR350R 83-85	0934-5273
XR400R 96-04	0934-5273
CRF450R 02-16	0934-5290
CRF450X 05-17	0934-5290
CR500R 94-01	0934-5341
XL500R 82	0934-5273
XL500S 79-81	0934-5273
XR500 79-80	0934-5273
XR500R 81-84	0934-5273
XL600R 83-87	0934-5273
XR600R 85-00	0934-5273
XR650L 93-16	0934-5273
XR650R 00-07	0934-5273
HUSABERG	
TE250 11-14	0934-5312
TE300 11-14	0934-5312
HUSQVARNA	
TC 85 14-16	0934-5314
TC 125 14-16	0934-5312
TE 125 15-16	0934-5312
FC 250 14-16	0934-5318
FC 250 (EURO) 15	0934-5318
FE 250 14-16	0934-5318
TC250 14-16	0934-5312
TE250 14-16	0934-5312
TE 300 14-16	0934-5312
FC 350 14-16	0934-5318
FE 350 14-16	0934-5318
FE 350S 15-16	0934-5318
FC 450 14-16	0934-5319
FC 450 (EURO) 15	0934-5319
FE 450 14-16	0934-5319
FE 501 14-15	0934-5319
FE 501 16	0934-5319
FE 501S 15-16	0934-5319
KAWASAKI	
KDX50 03-06	0934-5295
KX60 85-03	0934-5311
KX65 00-17	0934-5310
KX80 88-00	0934-5309
KX80 BIG WHEEL 92-94	0934-5309
KX85 01-17	0934-5308
KE100 76-01	0934-5283
KX100 95-00	0934-5309
KX100 01-17	0934-5308
KLX110 02-17	0934-5276
KLX110L 10-17	0934-5276
KLX125 03-06	0934-5281
KLX125L 03-06	0934-5281
KX125 88-89	0934-5303

EXHAUST GASKET KITS (CON'T)

MAKE/MODEL/YEAR	PART #
KAWASAKI (CON'T)	
KX125 90-93	0934-5307
KX125 94-00	0934-5306
KX125 01-02	0934-5305
KX125 03-05	0934-5304
KLX140 08-17	0934-5278
KLX140G 17	0934-5278
KLX140L 08-17	0934-5278
KDX200 86-88	0934-5340
KDX200 89-06	0934-5303
KDX220 97-05	0934-5303
KDX250 91-94	0934-5339
KL250 SUPER SHERPA 00-10	0934-5283
KLR250 85-05	0934-5293
KLX250R 94-96	0934-5283
KLX250S 06-14	0934-5283
KLX250SF 09-10	0934-5283
KX250 87-94	0934-5298
KX250 95-00	0934-5302
KX250 01-02	0934-5301
KX250 03-04	0934-5300
KX250 05-07	0934-5299
KX250F 04-17	0934-5285
KLX300(R) 97-07	0934-5283
KLX400R 03-04	0934-5291
KLX400SR 03-04	0934-5291
KLX450R 08-09	0934-5289
KX450F 06-17	0934-5289
KX500 86-04	0934-5298
KLX650 C 93-96	0934-5338
KLX650D1 96	0934-5338
KLX650R 93-96	0934-5338
KTM	
SX 65 02-17	0934-5315
SXS 65 13-14	0934-5315
XC 65 08-09	0934-5315
SX 85 03-17	0934-5314
SXS 85 13-14	0934-5314
XC 85 08-09	0934-5314
SX 105 04-11	0934-5314
XC 105 08-09	0934-5314
SX 125 00-15	0934-5312
SX 125 16-17	0934-5314
SXS 125 04	0934-5312
SX 144 07-08	0934-5312
SX 150 09-15	0934-5312
SX 150 16-17	0934-5314
XC 150 10-14	0934-5312
XC-W 150 17	0934-5312
EXC 200 00-05	0934-5312
SX 200 00-04	0934-5312
XC 200 06-09	0934-5312
XC-W 200 06-16	0934-5312
250 SX-F FACTORY EDITION 15	0934-5318
EGS 250 94-99	0934-5313
EXC 250 94-99	0934-5313
EXC 250 00-03	0934-5313
EXC 250 04-05	0934-5312
EXC-G 250 RACING 02-05	0934-5316
MXC 250 98-01	0934-5313
SX 250 94-02	0934-5313
SX 250 03-17	0934-5312
SX-F 250 05-12	0934-5317
SX-F 250 13-17	0934-5318
XC 250 06-17	0934-5312
XC-F 250 07-09	0934-5317
XC-F 250 11-12	0934-5317
XC-F 250 13-17	0934-5318
XC-FW 250 06-13	0934-5317
XC-FW 250 14-16	0934-5318
XC-W 250 06-16	0934-5312
EGS 300 94-99	0934-5313
EXC 300 94-03	0934-5313
EXC 300 04-05	0934-5312
MXC 300 94-03	0934-5313

EXHAUST GASKET KITS (CON'T)

MAKE/MODEL/YEAR	PART #
KTM (CON'T)	
MXC 300 04-05	0934-5312
XC 300 06-17	0934-5312
XC-W 300 06-17	0934-5312
XC-W 300 SIX DAYS 15-17	0934-5312
EXC-F 350 12-17	0934-5318
SX-F 350 11-17	0934-5318
XC-F 350 11-17	0934-5318
XC-FW 350 12-16	0934-5318
XC-FW 350 SIX DAYS 15-16	0934-5318
EXC 400 00-02	0934-5316
EXC-G 400 04-06	0934-5316
MXC 400 01-02	0934-5316
SX 400 98-02	0934-5316
XC-W 400 07	0934-5316
XC-W 400 09-10	0934-5319
450 SX-F FACTORY EDITION 15-16	0934-5319
EXC 450 03-04	0934-5316
EXC 450 07	0934-5316
EXC 450 09-11	0934-5319
EXC-G 450 03-06	0934-5316
EXC-R 450 08	0934-5319
MXC-G 450 03-05	0934-5316
SMR 450 05-07	0934-5316
SMS 450 04	0934-5316
SX 450 03-06	0934-5316
SX-F 450 07-12	0934-5320
SX-F 450 13-17	0934-5319
XC 450 04-07	0934-5316
XC-F 450 08-09	0934-5320
XC-F 450 13-16	0934-5319
XC-R-W 450 08	0934-5319
XC-W 450 07	0934-5316
XC-W 450 08-16	0934-5319
EXC 500 12-16	0934-5319
EXC 500 SIX DAYS 16	0934-5319
XC-W 500 12-16	0934-5319
SX-F 505 08	0934-5320
XC-F 505 08-09	0934-5320
EXC 520 00-02	0934-5316
MXC 520 01-02	0934-5316
SX 520 00-02	0934-5316
EXC 525 03-07	0934-5316
MXC-G 525 03-05	0934-5316
SX 525 03-06	0934-5316
XC 525 06-07	0934-5316
XC-W 525 07	0934-5316
EXC 530 09-11	0934-5319
EXC-R 530 08	0934-5319
XC-R-W 530 08	0934-5319
XC-W 530 09-11	0934-5319
SUZUKI	
JR50 78-06	0934-5295
RM60 03	0934-5311
RM65 03-05	0934-5310
RM80 89-01	0934-5337
RM85 02-16	0934-5336
RM85L 03-16	0934-5336
DR100 83-90	0934-5281
RM100 03	0934-5308
DR2110 03-06	0934-5276
DR125 82-88	0934-5281
DR125SE 94-96	0934-5281
DR-Z125 03-15	0934-5281
DR-Z125L 03-16	0934-5281
RM125 87-90	0934-5335
RM125 92-08	0934-5334
DR200 86-88	0934-5281
DR200 SE 96-15	0934-5281
DR250S 90-95	0934-5281
DR2250 01-07	0934-5281
RM250 92-02	0934-5351
RM250 03-08	0934-5333
RMX250 93-99	0934-5351
RMZ250 04-06	0934-5285

EXHAUST GASKET KITS (CON'T)

MAKE/MODEL/YEAR	PART #
SUZUKI (CON'T)	
RMZ250 07-09	0934-5280
RMZ250 10-16	0934-5284
DR350 90-99	0934-5281
DR350SE 90-99	0934-5281
DRZ400E 00-07	0934-5291
DRZ400K 00-03	0934-5291
DRZ400S 00-16	0934-5291
DRZ400SM 05-16	0934-5291
RMX450 10-11	0934-5292
RMX450 15-16	0934-5292
DR650RS (EURO) 91	0934-5273
DR650SE 90-16	0934-5288
YAMAHA	
TTR50 06-16	0934-5274
PW80 83-06	0934-5297
YZ80 87-92	0934-5332
YZ80 93-01	0934-5331
YZ85 02-17	0934-5330
TTR90 00-08	0934-5275

EXHAUST GASKET KITS (CON'T)

MAKE/MODEL/YEAR	PART #
YAMAHA (CON'T)	
TTR110 08-16	0934-5275
TTR125 DRUM	
BRAKE 00-09	0934-5278
TTR125L DISC	
BRAKE 00-16	0934-5278
YZ125 90-93	0934-5329
YZ125 94-98	0934-5328
YZ125 99-00	0934-5327
YZ125 01-04	0934-5326
YZ125 05-17	0934-5325
RT180 92-98	0934-5287
BW200 85-88	0934-5287
TW200 TRAILWAY	
87-17	0934-5287
WR200 92	0934-5287
XT200 82-83	0934-5287
TT225 86-87	0934-5287
TTR225 99-04	0934-5287
XT225 92-07	0934-5287

EXHAUST GASKET KITS (CON'T)

MAKE/MODEL/YEAR	PART #
YAMAHA (CON'T)	
TTR230 05-16	0934-5287
TTR250 99-06	0934-5294
WR250 91-97	0934-5324
WR250F 01-17	0934-5280
WR250R DUAL	
SPORT 08-17	0934-5294
WR250X SUPERMOTO	
08-11	0934-5294
XT250 80-84	0934-5287
XT250 08-17	0934-5291
YZ250 83-86	0934-5323
YZ250 87-94	0934-5324
YZ250 95-98	0934-5323
YZ250 99-00	0934-5322
YZ250 01-17	0934-5321
YZ250F 01-17	0934-5280
YZ250FX 15-17	0934-5280
YZ250X 16-17	0934-5321
BW350 87-88	0934-5291

EXHAUST GASKET KITS (CON'T)

MAKE/MODEL/YEAR	PART #
YAMAHA (CON'T)	
TT350 86-87	0934-5272
TY350 85-86	0934-5272
XT350 85-00	0934-5272
WR400F 98-00	0934-5282
YZ400F 98-99	0934-5282
WR426F 01-02	0934-5282
YZ426F 00-02	0934-5282
WR450F 03-15	0934-5282
WR450F 16	0934-5296
YZ450F 03-09	0934-5282
YZ450F 10-17	0934-5296
YZ450FX 16-17	0934-5296
TT500 76-81	0934-5291
XT500 76-81	0934-5291
XT550 82-83	0934-5271
TT600 83-86	0934-5271
XT600 84-95	0934-5271

KTM 4-STROKE SILENCER GUARD

\$39.95 - \$44.95

- This aluminum plate and two bolts can save you hundreds of dollars
- Anyone who owns a KTM 4-stroke knows the silencer burns your gear
- Stop the problem at the source, with this durable guard
- Mounting hardware included
- Made in the USA



MAKE/MODEL/YEAR	PART #
KTM	
KTM SILENCER GUARD 11 XF/SXF/XC/SX, 12-15 ALL MODELS	1861-0807
125-500 EXC/SX/SXF/XC/XCF/XCFW 16	1861-0807
200-500 EXC/XC/XCW/XCFW 16	1861-0807
KTM FOURSTROKE SILENCER GUARD 04-07 MODELS EXCEPT 07 SXF	1861-0360
KTM FOURSTROKE SILENCER GUARD 07 SXF, SXF/XCF 08-10, XCFW/EXC 08-11	1861-0379

STRAIGHT SECTION HEAT SHIELD

\$69.95

- Uses the same carbon antiballistic composite material construction as custom molded pipeguards and includes stainless steel mounting brackets
- The straight section heat shield is designed to fit over the section of pipe that contacts your leg and boot
- Many aftermarket manufacturers leave out a heat shield. Use ours before you ruin your gear
- Available in two sizes to fit virtually all 4-stroke headers on bikes and ATVs
- Made in the USA



SIZE	PART #
6"	1861-0148
8"	1861-0147



BRENT VAN DONNICK

- APPAREL
- RIDER ARMOR
- YOUTH
- LUGGAGE & PACKS
- BIKE BODY
- BIKE CONTROLS
- BIKE SUSPENSION
- BIKE BRAKING
- BIKE DRIVE
- BIKE BEARINGS
- BIKE ENGINE
- BIKE ELECTRICAL
- BIKE EXHAUST
- BIKE WHEELS
- ATV BODY
- ATV CONTROLS
- ATV BRAKING
- ATV DRIVE
- ATV SUSPENSION
- ATV BEARINGS
- ATV ENGINE
- ATV ELECTRICAL
- ATV EXHAUST
- ATV WHEELS
- GARAGE
- PROMO
- SIZING CHART

COMPETITION REPACK CARTRIDGE

\$14.95 - \$30.95

- Offers consistent packing density
- Cuts installation time in half
- 25% lighter than stock packing
- Lasts 5-10 times longer than glass mat packing
- Outer casing made from carbon-coated fiber, which remains intact for removal of used part
- If noted in chart, these parts were designed flat due to the OEM attaching wool to the core or a fixture on the core that prevents the pre-rolled cartridge from being slid onto the core
- Made in the USA



COMPETITION REPACK CARTRIDGE	
MAKE/MODEL/YEAR	PART #
HONDA 2-STROKE	
CR80/85EXPERT 96-07	MFRD1-0875
CR125 93-07	MFRD1-1025
CR250 92-07	MFRD1-1175
HONDA 4-STROKE	
CRF250R 07-09	1860-0172
CRF450R 02-03	1860-0091 ¹
CRF450R 04-08	1860-0033
CRF450R 09-10	1860-0534
KAWASAKI 2-STROKE	
KX65 02-17	1860-0090
KX80/85/100 91-17	MFRD1-1025
KX125 02-05	MFRD1-1025
KX125 96-01	MFRD1-1175

COMPETITION REPACK CARTRIDGE (CON'T)	
MAKE/MODEL/YEAR	PART #
KAWASAKI 2-STROKE (CON'T)	
KX250 96-02	MFRD1-1175
KX250 03-07	MFRD1-1025
KAWASAKI 4-STROKE	
KX250F 04-08	1860-0050
KX450F 06-10	1860-0091 ¹
KTM 2-STROKE	
50/60/65 ADV,SX 02-16	1860-0097
85/105SX,XC 03-16	MFRR2-011F ¹
125SX 00-05	MFRR2-011F ¹
125SX 06-10	1860-0123
150XC 10	1860-0123

COMPETITION REPACK CARTRIDGE (CON'T)	
MAKE/MODEL/YEAR	PART #
KTM 2-STROKE (CON'T)	
125/200/250/300/380EXC,MXC 98-05	MFRD1-0016
200/250/300XC-W 06-10	1860-0124
200/250/300XC-W 11-16	1860-0536
250SX 04-06	1860-0123
250SX 07-10	1860-0533
200XC 06-07	1860-0123
200XC 08-09	1860-0533
250/300XC 06	1860-0123
250/300XC 07-09	1860-0533
250/300XC 10	1860-0124
250/300XC 11-16	1860-0536
KTM 4-STROKE	
250EXC-G 03-04	MFRE1-0115 ¹
250XCF-W 06-07	1860-0055
250XCF-W 08-11	MFRE1-0115 ¹
250SX-F 05-06	1860-0055
250SX-F 07,09,11-12	1860-0092
250SX-F 08,10	1860-0535
250XC-F 08-09	1860-0055
400/450/520/525/530 EXC,EXC-G/R,MXC,MXC-G 01-08	MFRE1-0115 ¹
400/450/520/525/530 XCR-W,XC-W,SMR 01-11	MFRE1-0115 ¹
400/450/525 SX,SX-F,XC,XC-G 01-07,11-12	1860-0055

COMPETITION REPACK CARTRIDGE (CON'T)	
MAKE/MODEL/YEAR	PART #
KTM 4-STROKE (CON'T)	
450/505XC-F 08-09	1860-0055
450SX-F 08-10	1860-0535
400/450/530XC-W,EXC,SMR 09-12	MFRE1-0115 ¹
505SX-F 08	1860-0535
SUZUKI 2-STROKE	
RM80/85 89-10,12,15	MFRD1-0075
RM125 96-07	MFRD1-1025
RM250 96-08	MFRD1-1175
SUZUKI 4-STROKE	
RM-Z 250 04-06	1860-0050
RM-Z 450 05-07	1860-0091 ¹
YAMAHA 2-STROKE	
YZ80/85 93-17	MFRD1-1175
YZ125 96-17	MFRD1-1175
YZ250/250X 96-17	MFRD1-0135
YAMAHA 4-STROKE	
YZ250F 01-05	MFRE1-1013
YZ250F 06-08	1860-0033
YZ400/426 98-02	1860-0095
YZ450F 03-05	1860-0096
YZ450F 06-07	1860-0091 ¹

¹ - PACKING COMES FLAT, NOT PRE-ROLLED

AFTERMARKET EXHAUST REPACK CARTRIDGES 2-STROKE

EXHAUST	LENGTH OF SILENCER SHELL					
	7.5"	9"	10"	11.5"	13"	16"
BILL'S PIPES						
250 RACE SILENCER	-	MFRR2-0009E	MFRR2-0010	MFRR2-0115	-	-
DOMA						
RACE SILENCERS	MFRR2-0075E	MFRR2-0009E	MFRR2-0010	MFRR2-0115	-	-
FMF						
POWER CORE 2 / TITANIUM 2	MFRD1-0075	MFRD1-0875	-	MFRD1-1175	MFRD1-0135	MFRD1-0016
TURBINE CORE 2* / Q TWO STROKE*	MFRD1-0075	MFRD1-0875	-	MFRD1-1175	MFRD1-0135	-
Q STEALTH***	-	-	-	-	-	1860-1324
PRO CIRCUIT						
R304 STD. / R304 RACE	MFRR2-0075E	MFRR2-0009E	MFRR2-0010	MFRR2-0115	-	-
296 SILENCER*	MFRD1-0075	MFRD1-0875	-	MFRD1-1175	MFRD1-0135	-

AFTERMARKET EXHAUST REPACK CARTRIDGES 4-STROKE

EXHAUST	LENGTH OF SILENCER SHELL					
	7.5"	9"	10"	11.5"	13"	16"
YOSHIMURA						
RS-4	-	-	1860-0537	-	-	-

CUT TO LENGTH PILLOWS FOR MOST POPULAR AFTERMARKET MUFFLERS.	FOR MUFFLERS WITH SHELL LENGTHS UP TO 15"		FOR MUFFLERS WITH SHELL LENGTHS 15" TO 20"	
	UNIVERSAL COMPETITION PILLOW	1860-0573	1860-0574	
	UNIVERSAL SPEC 31 PILLOW	1860-0471	1860-0472	

NOTE: PART NUMBERS GIVEN ABOVE ARE FOR UNMODIFIED AFTERMARKET EXHAUSTS. IF THE MUFFLER HAS BEEN MODIFIED FROM THE ORIGINAL LENGTH AND FALLS BETWEEN LENGTHS AVAILABLE ON THE CHART ORDER THE NEXT LONGEST CARTRIDGE AVAILABLE FOR YOUR MUFFLER.

*SPARK ARRESTOR REPACKS
WHEN CHOOSING A REPACK KIT FOR A SPARK ARRESTOR SILENCER, SUBTRACT 5.5" FROM THE LENGTH OF THE MUFFLER BODY FOR THE ACTUAL PACKABLE LENGTH AND ORDER BASED ON THAT LENGTH. EXAMPLE: A FMF TURBINE CORE 2 WITH A 14" LONG BODY WILL HAVE AN 8.5" PACKABLE LENGTH. ORDER THE NEXT LONGEST LENGTH. USE THIS RULE FOR PRO CIRCUIT ALSO.

**CUT TO LENGTH UNIVERSAL PILLOWS
PART NUMBERS PROVIDED ABOVE ARE DESIGNED TO PACK ALL MUFFLERS WITH CORE DIAMETERS BETWEEN 1.75" - 2.25" AND SHELL CIRCUMFERENCES BETWEEN 12" AND 13.5". MEASURE THE DISTANCE AROUND THE OUTSIDE OF THE MUFFLER'S SHELL TO DETERMINE ITS CIRCUMFERENCE.

***FMF Q STEALTH - MEASURE MUFFLER SHELL LENGTH ALONG THE BOTTOM OF THE SILENCER

COMPETITION MUFFLER PACKING

\$17.95 - \$29.95

- The same low-weight, high-quality packing material used in our repack cartridges
- Lighter, quieter, and longer lasting than fiberglass mat packing
- Resists breakdown up to 1100° F
- 250 gram bag works for most 2-stroke applications
- 500 gram repacks most 4-stroke mufflers
- Available in 250, 500 and 750 gram bulk packs
- Made in the USA



SIZE	PART #
250 gram	M702
500 gram	1860-0060
750 gram	1860-0575

UNIVERSAL STAINLESS REPACK KIT

\$31.95

- Louder exhaust does not mean more horsepower
- Blown-out packing causes exhaust turbulence and increased backpressure, which reduces horsepower
- Re-pack your silencer with this pro-quality, three layer packing system and restore the power you've blown out
- Also great for getting in compliance with new sound laws
- Kit contains 1/4" thick 60" x 20" glass mat, 7" x 20" stainless wool, 8" x 20" stainless mesh, twelve 3/16" rivets, and full instructions
- Made in the USA



UNIVERSAL STAINLESS REPACK KIT	1860-0037
--------------------------------	-----------

FIBERGLASS MUFFLER PACKING

\$7.95

- Repack blown-out silencers for more power & a quieter ride
- Long filament fiberglass made especially for muffler packing
- Measures 10.5" x 16", more than enough to re-pack virtually any 2-stroke silencer
- Resists breakdown up to 1200° F
- Made in the USA



FIBERGLASS MUFFLER PACKING	1860-0852
----------------------------	-----------

EXHAUST WRAP

\$33.95 - \$59.95

- Fiberglass cloth wrap available in black and tan
- Exhaust wrap can withstand up to 1,200°F continuous operation and 2,000°F Intermittent
- Insulates exhaust header pipes to protect your machine from intense heat
- Generous size roll is enough to wrap one long header or critical areas on multiple exhausts
- Made in the USA



SIZE	PART #
1" X 50' TAN	1861-0339
2" X 50' TAN	M30050
1" X 50' BLACK	1861-0340
2" X 50' BLACK	1861-0341

SPEC 31 HIGH PERFORMANCE MUFFLER PACKING

\$31.95 - \$42.95

- Improved heat and chemical resistance over competition muffler packing
- Resists breakdown up to 1400° F
- Resists the damaging effects of corrosive exhaust gasses
- Continuous fiber resists blowout better than mat type packing
- More resistant to exhaust turbulence created by noise reducing muffler inserts
- Perfect for high-power, high-heat 4-stroke applications
- Available in 500 and 750 gram bulk packs
- Made in the USA



SIZE	PART #
500 gram	1860-0177
750 gram	1860-0576

MUFFLER PACKING PILLOW

\$29.95 - \$44.95

- The latest in muffler packing technology
- Available with our Competition Muffler Packing or our SPEC 31 High Performance Muffler Packing
- Universal, easy to install design
- Pillow can be trimmed to length to fit off-road muffler up to twenty inches long
- Lasts three to five times longer than traditional packing and extends service to 30-40 engine hours
- Competition Pillows resist breakdown up to 1100° F
- Spec 31 Pillows resist breakdown up to 1400° F
- Comes with cap stuffer to fill packable endcaps
- Adhesive closure flap used to eliminate the need to wrap the packing with tape or wire
- Available in 15" and 19"
- Made in the USA



SIZE	SPEC 31 PILLOW	COMPETITION PILLOW
15"	1860-0471	1860-0573
19"	1860-0472	1860-0574

MUFFLER CORE SLEEVE

\$26.95 - \$31.95

- Two-layer wrap consists of 304 stainless steel cloth and a very durable, high-temp stainless steel wool
- Keeps engine performance and sound levels more consistent compared to packing fiber directly around the core
- Available in 15" and 19" and can be easily trimmed with scissors for shorter mufflers
- Both lengths are designed to fit cores from 1 3/4" to 2 1/8"
- Stainless steel ties are included to secure the wrap in place around the core
- Increase intervals between re-packs by three to five times
- Works great with the Moose Racing Packing Pillow
- Made in the USA



SIZE	PART #
15"	1860-0473
19"	1860-0474

APPAREL

RIDER ARMOR

YOUTH

LUGGAGE & PACKS

BIKE BODY

BIKE CONTROLS

BIKE SUSPENSION

BIKE BRAKING

BIKE DRIVE

BIKE BEARINGS

BIKE ENGINE

BIKE ELECTRICAL

BIKE EXHAUST

BIKE WHEELS

ATV BODY

ATV CONTROLS

ATV BRAKING

ATV DRIVE

ATV SUSPENSION

ATV BEARINGS

ATV ENGINE

ATV ELECTRICAL

ATV EXHAUST

ATV WHEELS

GARAGE

PROMO

SIZING CHART

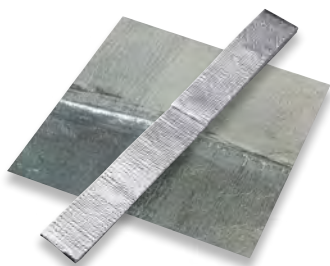

HEAT SHIELD

\$10⁹⁵ - \$27⁹⁵

- Aluminized heat barrier with adhesive backing
- Foil-coated fiberglass cloth adheres to body panels to protect plastic or fiberglass from engine or exhaust heat
- One 18" x 18" sheet provides 324 square inches of superior heat protection
- Also available in a long narrow strip, sized 1.5" x 36"
- Made in the USA

SIZE	PART #
18" X 18"	M30051
2" X 36"	1861-0153



EXHAUST RIVET KIT

\$7⁹⁵

- Have the right parts ready to complete the job
- Steel rivets with corrosion resistant coating
- Rivets designed to be pulled by a hand operated rivet gun, no air power needed
- Rivet diameter 3/16" with a grip range of .125" to .6"
- Kit includes 20 rivets and 1 properly sized 3/16" drill bit
- Made in the USA

EXHAUST RIVET KIT	1860-0176
-------------------	-----------



EXHAUST TAPE

\$18⁹⁵

- High-temperature exhaust sealing tape with adhesive
- Designed to seal exhaust joints on the muffler when repacking or if needed where the muffler attaches to the head pipe
- Max operating temperature is 525° F
- Package includes two strips of tape, each measure .020" thick, 1" W and 8" L
- Made in the USA

EXHAUST TAPE	M703
--------------	------

NEW!



BASALT EXHAUST WRAP

\$52⁹⁵ - \$65⁹⁵

- Made of woven basalt lava rock material
- Basalt Exhaust Wrap can withstand up to 1,800°F continuous operation and 2,500°F intermittent
- Stronger than standard fiberglass
- Available in natural bronze
- Made in the USA

SIZE	PART #
1" X 50'	1861-1119
2" X 50'	1861-1120



SILICA EXHAUST TAPE

\$15⁹⁵

- Designed to seal exhaust joint on the muffler when repacking or if needed where the muffler attaches to the header pipe
- Effectively seals the exhaust system against vapor and engine residue leaks at couplings
- Max operation temperature is 1800° F
- Woven silica tape
- .030" thick, 1" W and 8" L
- Adhesive attached
- Two pieces included
- Made in the USA

SILICA EXHAUST TAPE	1861-0842
---------------------	-----------



EXHAUST PLUGS

\$5⁹⁵ - \$6⁹⁵

- Keep your exhaust system clean from mud and water while your bike is being washed
- Comes with a lanyard for easy removal
- Available in two sizes for 2- and 4-strokes

SIZE	PART #
SMALL (2-STROKES)	1861-0556
LARGE (4-STROKES)	1861-0557



LADDER STYLE CABLE TIES

\$17.95 - \$22.95

- Self-locking design for fast and secure installation
- Made from 316 stainless steel and ideal for applications that involve corrosion, vibration and high temperatures
- Compatible and look great when used to install exhaust and header wraps
- Available in two colors; natural silver stainless steel and black polyester powder coated black
- Available in 8" and 14" lengths
- Sold in eight packs

SIZE	PART #
8" SILVER	2120-0642
8" BLACK	2120-0643
14" SILVER	2120-0644
14" BLACK	2120-0645



STAINLESS STEEL CABLE TIES

\$11.95 - \$13.95

- Perfect for high-temperature applications
- Ball bearing and barb fastening assembly locks tightly and will not slip
- Use anywhere a normal cable tie isn't strong enough or can't take the heat
- Two lengths available, sold in packs of five
- Made in the USA

SIZE	PART #
8"	2120-0144
14"	2120-0145



JASON THOMAS



XCR WHEELS

\$483⁹⁵ - \$515⁹⁵

- 7000 series aircraft quality aluminum rims
- Three-stage heat treatment for highest strength
- Forged, then machined, 6061-T6 aluminum hubs are stronger than stock cast or billet hubs
- One-piece hubs are designed to match perfectly with stock or aftermarket sprockets and rotors - no need to buy carriers!
- Sprocket and rotor bolts included
- Captive wheel spacer for quick changes
- Burley T305 stainless steel spokes for maximum strength and lasting finish
- Forged 7075-T6 aluminum nipples with Nylock thread treatment keep spokes tight
- Available with black rim, black hub, silver nipple and stainless spokes

XCR WHEEL - REAR		
MAKE/MODEL/YEAR	SIZE	PART #
HONDA		
CRF250 14-17	2.15 X 18	0204-0471
CRF250 14-17	2.15 X 19	0204-0434
CRF450 13-17	2.15 X 18	0204-0471
CRF450 13-17	2.15 X 19	0204-0434
HUSQVARNA		
250/450 FC 15-16	2.15 X 18	0204-0473
250/450 FC 15-16	2.15 X 19	0204-0437
ALL 4 STROKE MODELS 17	2.15 X 18	0204-0473
ALL 4 STROKE MODELS 17	2.15 X 19	0204-0437
KAWASAKI		
KX125 03-08	2.15 X 18	0204-0472
KX125 03-08	2.15 X 19	0204-0435
KX250 03-08	2.15 X 18	0204-0472
KX250 03-08	2.15 X 19	0204-0435
KX250F 04-17	2.15 X 18	0204-0472
KX250F 04-17	2.15 X 19	0204-0435
KX450F 06-17	2.15 X 18	0204-0472
KX450F 06-17	2.15 X 19	0204-0435
KTM		
125-530 SX/SX-F/XC/XC-F 13-16	2.15 X 18	0204-0473
125-530 SX/SX-F/XC/XC-F 13-16	2.15 X 19	0204-0437
ALL 4 STROKE MODELS 17	2.15 X 18	0204-0473
ALL 4 STROKE MODELS 17	2.15 X 19	0204-0437
SUZUKI		
RMZ250 05-17	2.15 X 18	0204-0474
RMZ250 05-17	2.15 X 19	0204-0436
RMZ450 05-17	2.15 X 18	0204-0474
RMZ450 05-17	2.15 X 19	0204-0436
YAMAHA		
YZ250F 09-17	2.15 X 18	0204-0475
YZ250F 09-17	2.15 X 19	0204-0438
YZ450F 09-17	2.15 X 18	0204-0475
YZ450F 09-17	2.15 X 19	0204-0438

XCR WHEEL - FRONT		
MAKE/MODEL/YEAR	SIZE	PART #
HONDA		
CR125R 02-07	1.60 X 21	0203-0563
CR250R 02-07	1.60 X 21	0203-0563
CR250F 04-17	1.60 X 21	0203-0563
CR450F 02-17	1.60 X 21	0203-0563
HUSABERG		
ALL MODELS 09-14	1.60 X 21	0203-0566
HUSQVARNA		
ALL MODELS 14	1.60 X 21	0203-0566
125-501 FE/TE 15	1.60 X 21	0203-0566
125-501 FC/TC 15	1.60 X 21	0203-0592
ALL MODELS 125-501 16-17	1.60 X 21	0203-0592
KAWASAKI		
KX125 06-08	1.60 X 21	0203-0564
KX250 06-08	1.60 X 21	0203-0564
KX250F 06-17	1.60 X 21	0203-0564
KX450F 06-17	1.60 X 21	0203-0564
KTM		
125-530 ALL 03-14	1.60 X 21	0203-0566
125-500 ALL 16-17	1.60 X 21	0203-0592
125/1250/250SX 15	1.60 X 21	0203-0592
200/250/300/450/500XC-W 15	1.60 X 21	0203-0566
250/300XC 15	1.60 X 21	0203-0592
250/350XCF-W 15	1.60 X 21	0203-0566
250/350/450SX-F 15	1.60 X 21	0203-0592
250/350/450XC-F 15	1.60 X 21	0203-0592
300XC-W/350XCF-W 6 DAYS 15	1.60 X 21	0203-0592
350EXC-F/500EXC 15	1.60 X 21	0203-0566
SUZUKI		
RMZ250 05-17	1.60 X 21	0203-0565
RMZ450 05-17	1.60 X 21	0203-0565
YAMAHA		
YZ125 98-17	1.60 X 21	0203-0567
YZ250 98-17	1.60 X 21	0203-0567
YZ250F 01-13	1.60 X 21	0203-0567
YZ250F 14-17	1.60 X 21	0203-0573
WR250F 01-17	1.60 X 21	0203-0567
WR400/426/450F 99-15	1.60 X 21	0203-0567
YZ400/426/450F 98-13	1.60 X 21	0203-0567
YZ450F 14-17	1.60 X 21	0203-0573



XCR WHEEL REPLACEMENT SPOKES

\$3⁹⁵

- Designed to fit Moose Racing XCR Wheels only
- Beefy T304 stainless steel spokes for superior strength
- Clear anodized and forged 7075-T6 nipples
- Sold each including one spoke and one nipple

XCR WHEEL REPLACEMENT SPOKES - FRONT			
MAKE/MODEL/YEAR	SIZE	LENGTH	PART #
HONDA			
CR125R/250R 02-07	1.60 X 21	242	0211-0130
CR250F/450F 04-17	1.60 X 21	242	0211-0130
HUSABERG			
ALL MODELS 09-14	1.60 X 21	242	0211-0130
HUSQVARNA			
ALL MODELS 125-501 14-17	1.60 X 21	242	0211-0130
KAWASAKI			
KX125/250 06-08	1.60 X 21	242	0211-0130
KX250F/450F 06-17	1.60 X 21	242	0211-0130
KTM			
125-530 ALL 03-17	1.60 X 21	242	0211-0130
SUZUKI			
RMZ250 05-17	1.60 X 21	242	0211-0130
RMZ450 05-17	1.60 X 21	242	0211-0130
YAMAHA			
YZ125R/250R/250X 98-17	1.60 X 21	242	0211-0130
YZ250F/FX/WR250F 01-17	1.60 X 21	242	0211-0130
WR400/426/450F 99-17	1.60 X 21	242	0211-0130
YZ400/426/450F 98-17	1.60 X 21	242	0211-0130

XCR WHEEL REPLACEMENT SPOKES - REAR

MAKE/MODEL/YEAR	SIZE	LEFT (SPROCKET) SIDE		RIGHT (BRAKE) SIDE	
		SPOKE LENGTH	PART #	SPOKE LENGTH	PART #
HONDA					
CRF250 14-17	2.15 X 19	218	0211-0127	220	0211-0128
CRF250 14-17	2.15 X 18	206	0211-0123	208	0211-0124
CRF450 13-17	2.15 X 19	218	0211-0127	220	0211-0128
CRF450 13-17	2.15 X 18	206	0211-0123	208	0211-0124
HUSQVARNA					
ALL MODELS 125-501	2.15 X 19	223	0211-0129	220	0211-0128
ALL MODELS 125-501	2.15 X 18	211	0211-0125	211	0211-0125
KAWASAKI					
KX125/250 03-08	2.15 X 19	218	0211-0127	223	0211-0129
KX125/250 03-08	2.15 X 18	206	0211-0123	208	0211-0124
KX250F/450F 06-17	2.15 X 19	218	0211-0127	223	0211-0129
KX250F/450F 06-17	2.15 X 18	206	0211-0123	208	0211-0124
KTM					
ALL MODELS 125-500	2.15 X 19	223	0211-0129	220	0211-0128
ALL MODELS 125-500	2.15 X 18	211	0211-0125	211	0211-0125
SUZUKI					
RMZ250/450 05-17	2.15 X 19	216	0211-0126	223	0211-0129
RMZ250/450 05-17	2.15 X 18	206	0211-0123	211	0211-0125
YAMAHA					
YZ250F/450F 09-17	2.15 X 19	223	0211-0129	223	0211-0129
YZ250F/450F 09-17	2.15 X 18	211	0211-0125	211	0211-0125



COLIN KEEGAN



ALUMINUM RIMS **\$119.⁹⁵**

- Extruded from true 7000 series aluminum
- Three stage heat treatment for the highest available strength
- Designed for use with OEM hubs, spokes, and nipples
- Anodized with long lasting silver, black, blue, or orange finishes
- Available in 18", 19" and 21" diameters to fit most popular models

ALUMINUM RIMS - FRONT

MAKE/MODEL/YEAR	SIZE	SILVER	BLACK	BLUE	ORANGE
BETA					
ALL 125-500 MODELS 15-17	1.60X21	0210-0214	0210-0213	0210-0317	0210-0318
HONDA					
CR/F125/250/450/500/ XR400/XR650R 86-17	1.60X21	0210-0202	0210-0201	-	-
HUSQVARNA					
ALL 125-500 MODELS 10-17	1.60X21	0210-0214	0210-0213	0210-0317	0210-0318
KAWASAKI					
KX125 99-07 / KX250F 04-17	1.60X21	0210-0214	0210-0213	0210-0317	0210-0318
KX250 99-07 / KX450F 04-17 / KX500 ALL	1.60X21	0210-0214	0210-0213	0210-0317	0210-0318
KTM					
ALL 125-530 MODELS 98-17	1.60X21	0210-0214	0210-0213	0210-0317	0210-0318
SUZUKI					
RM125/250 88-08	1.60X21	0210-0214	0210-0213	0210-0317	0210-0318
RMZ250 07-16 / RMZ450 05-17	1.60X21	0210-0214	0210-0213	0210-0317	0210-0318
DRZ400 00-17	1.60X21	0210-0214	0210-0213	0210-0317	0210-0318
YAMAHA					
YZ125/250F 99-17	1.60X21	0210-0214	0210-0213	0210-0317	0210-0318
YZ250/400F/426F/450F 99-17	1.60X21	0210-0214	0210-0213	0210-0317	0210-0318
WR250/400/450F 01-17	1.60X21	0210-0214	0210-0213	0210-0317	0210-0318

ALUMINUM RIMS - REAR

MAKE/MODEL/YEAR	SIZE	SILVER	BLACK	BLUE	ORANGE
BETA					
ALL MODELS 15-17	1.85X19	0210-0223	0210-0222	0210-0319	-
	2.15X19	0210-0225	0210-0224	0210-0320	0210-0322
	2.15X18	0210-0221	0210-0220	-	0210-0321
	2.50X18	0210-0315	0210-0316	-	-
HONDA					
CR125 97-07 / CRF250F 04-17	1.85X19	0210-0198	0210-0197	-	-
	2.15X19	0210-0200	0210-0199	-	-
	2.15X18	0210-0194	0210-0193	-	-
CR250 96-07 / CRF450F 02-17	1.85X19	0210-0198	0210-0197	-	-
	2.15X19	0210-0200	0210-0199	-	-
	2.15X18	0210-0194	0210-0193	-	-
	2.50X18	0210-0196	0210-0195	-	-
CRF250/450X 05-17	2.15X18	0210-0194	0210-0193	-	-
	2.50X18	0210-0196	0210-0195	-	-
HUSQVARNA					
ALL MODELS 14-17	1.85X19	0210-0223	0210-0222	0210-0319	-
	2.15X19	0210-0225	0210-0224	0210-0320	0210-0322
	2.15X18	0210-0221	0210-0220	-	0210-0321
	2.50X18	0210-0315	0210-0316	-	-
KAWASAKI					
KX125 99-07 / KX250F 04-17	1.85X19	0210-0206	0210-0205	-	-
	2.15X19	0210-0208	0210-0207	-	-
	2.15X18	0210-0204	0210-0203	-	-

CONTINUED ON NEXT PAGE

- APPAREL
- RIDER ARMOR
- YOUTH
- LUGGAGE & PACKS
- BIKE BODY
- BIKE CONTROLS
- BIKE SUSPENSION
- BIKE BRAKING
- BIKE DRIVE
- BIKE BEARINGS
- BIKE ENGINE
- BIKE ELECTRICAL
- BIKE EXHAUST
- BIKE WHEELS**
- ATV BODY
- ATV CONTROLS
- ATV BRAKING
- ATV DRIVE
- ATV SUSPENSION
- ATV BEARINGS
- ATV ENGINE
- ATV ELECTRICAL
- ATV EXHAUST
- ATV WHEELS
- GARAGE
- PROMO
- SIZING CHART

ALUMINUM RIMS - REAR					
MAKE/MODEL/YEAR	SIZE	SILVER	BLACK	BLUE	ORANGE
KAWASAKI (CON'T)					
KX250 99-07 / KX450F 04-17 / KX500 ALL	1.85X19	0210-0206	0210-0205	-	-
	2.15X19	0210-0208	0210-0207	-	-
	2.15X18	0210-0204	0210-0203	-	-
KLX450R 08-09	2.15X18	0210-0204	0210-0203	-	-
KTM					
ALL SX 125-530 98-17	1.85X19	0210-0223	0210-0222	0210-0319	-
	2.15X19	0210-0225	0210-0224	0210-0320	0210-0322
	2.15X18	0210-0221	0210-0220	-	0210-0321
	2.50X18	0210-0315	0210-0316	-	-
ALL EXC/MXC/XC/XC-R/XC-W 98-17	2.15X18	0210-0221	0210-0220	-	0210-0321
	2.50X18	0210-0315	0210-0316	-	-
SUZUKI					
RM125/250 88-08	1.85X19	0210-0206	0210-0205	-	-
	2.15X19	0210-0208	0210-0207	-	-
	2.15X18	0210-0204	0210-0203	-	-
RMZ250 04-06	1.85X19	0210-0206	0210-0205	-	-
	2.15X19	0210-0208	0210-0207	-	-
	2.15X18	0210-0204	0210-0203	-	-
RMZ250 07-17 / RMZ450 05-17	1.85X19	0210-0223	0210-0222	0210-0319	-
	2.15X19	0210-0225	0210-0224	0210-0320	0210-0322
	2.15X18	0210-0221	0210-0220	-	0210-0321
	2.50X18	0210-0315	0210-0316	-	-
RMX250 88-98 / DRZ400 00-17	2.15X18	0210-0204	0210-0203	-	-
	2.50X18	0210-0315	0210-0316	-	-
YAMAHA					
YZ125/250F 89-17	1.85X19	0210-0223	0210-0222	0210-0319	-
	2.15X19	0210-0225	0210-0224	0210-0320	0210-0322
	2.15X18	0210-0221	0210-0220	-	0210-0321
YZ250/400F/426F/450F 99-17	2.15X19	0210-0225	0210-0224	0210-0320	0210-0322
	2.15X18	0210-0221	0210-0220	-	0210-0321
	2.50X18	0210-0315	0210-0316	-	-
	2.15X18	0210-0204	0210-0203	-	-
WR250/400/450F 01-17	2.15X18	0210-0204	0210-0203	-	-
	2.50X18	0210-0315	0210-0316	-	-



COATED STEEL SPOKES-SETS & INDIVIDUALS

\$2.95 - \$49.95



- Chrome plated steel spokes are interchangeable with Moose Racing and stock rims and hubs
- #45 grade steel meets or exceeds OEM standards
- Consistent-diameter design offers superior strength over stock
- Spokes come with matching nipples
- Sold in sets or individually

COATED STEEL SPOKES - SETS & INDIVIDUAL

MAKE/MODEL	SIZE	PART #	INDIVIDUAL SPOKES			
			LOCATION	PART #	LOCATION	PART #
BETA						
ALL MODELS 15-17	18"	0211-0065	ALL (36)	0211-0084	-	-
ALL MODELS 15-17	21"	0211-0067	ALL (36)	0211-0086	-	-
HONDA						
CR125/250R CRF250/450R 1 03-17	18"	0211-0107	INNER (16)	0211-0111	OUTER (16)	0211-0115
CR125/250R CRF250/450R 03-17	19"	0211-0059	INNER (16)	0211-0078	OUTER (16)	0211-0097
CR125/250R CRF250/450R/X 95-17	21"	0211-0060	ALL (36)	0211-0079	-	-
CRF250/450X 02-17	18"	0211-0107	INNER (16)	0211-0111	OUTER (16)	0211-0115
XR250/400/600/650R 96-07	21"	0211-0108	ALL (36)	0211-0112	-	-
XR250/400/600/650R/650L 91-16	18"	0211-0058	RIGHT (18)	0211-0077	LEFT (18)	0211-0096
HUSQVARNA						
125-501 FE/FR 15-17	18"	0211-0065	ALL (36)	0211-0084	-	-
125-501 FS/FC 15-17	19"	0211-0066	ALL (36)	0211-0085	-	-
ALL MODELS 15-17	21"	0211-0067	ALL (36)	0211-0086	-	-
KAWASAKI						
KX125/250F/250/450F 1 03-17	18"	0211-0061	OUTER (27)	0211-0080	INNER (9)	0211-0098
KX125/250F/250/450F 03-17	19"	0211-0062	OUTER (27)	0211-0081	INNER (9)	0211-0099
KX125/250 06-08	21"	0211-0063	ALL (36)	0211-0082	-	-
KX250F 04-05	21"	0211-0063	ALL (36)	0211-0082	-	-
KX250/450F KLX450X 06-17	21"	0211-0064	ALL (36)	0211-0083	-	-
KLX450F 99-14	18"	0211-0061	OUTER (27)	0211-0080	INNER (9)	0211-0098
KLR650 87-17	17"	0211-0109	LEFT (18)	0211-0113	RIGHT (18)	0211-0117
KLR650 08-17	21"	0211-0110	-	-	-	-
KTM						
ALL EXC/MXC/XC/SX 1 98-17	18"	0211-0065	ALL (36)	0211-0084	-	-
ALL SX 98-17	19"	0211-0066	ALL (36)	0211-0085	-	-
ALL SX/EXC/MXC/XC 98-17	21"	0211-0067	ALL (36)	0211-0086	-	-
SUZUKI						
RM125/250 REAR 1 88-09	18"	0211-0068	ALL (36)	0211-0087	-	-
RM125/250 REAR 88-09	19"	0211-0069	ALL (36)	0211-0088	-	-
RM125/250 FRONT 01-09	21"	0211-0070	ALL (36)	0211-0089	-	-
RMZ250 REAR 1 04-06	18"	0211-0061	OUTER (27)	0211-0080	INNER (9)	0211-0098
RMZ250 REAR 04-06	19"	0211-0062	OUTER (27)	0211-0081	INNER (9)	0211-0099
RMZ250/450 REAR 07-17	19"	0211-0072	INNER (18)	0211-0091	OUTER (18)	0211-0101

COATED STEEL SPOKES - SETS & INDIVIDUAL (CON'T)

MAKE/MODEL	SIZE	PART #	INDIVIDUAL SPOKES			
			LOCATION	PART #	LOCATION	PART #
SUZUKI (CON'T)						
RMZ250 FRONT 04-06	21"	0211-0063	ALL (36)	0211-0082	-	-
RMZ250 FRONT 07-17	21"	0211-0073	ALL (36)	0211-0092	-	-
RMZ450 FRONT 05-17	21"	0211-0073	ALL (36)	0211-0092	-	-
YAMAHA						
WR/YZ REAR 99-17	18"	0211-0074	INNER (18)	0211-0102	OUTER (18)	0211-0093
ALL YZ/YZF REAR 99-17	19"	0211-0075	INNER (18)	0211-0116	OUTER (18)	0211-0094
ALL YZ/YZF/WR FRONT 02-17	21"	0211-0063	ALL (36)	0211-0082	-	-
1 - STOCK 19" RIM WILL NEED TO BE REPLACED WITH CORRESPONDING 18" MOOSE RIM						

STAINLESS STEEL SPOKES - SET

\$69.95



- Stainless steel spokes are interchangeable with Moose Racing and stock rims and hubs
- 304 grade stainless steel meets or exceeds OEM standards
- Consistent-diameter design offers superior strength over stock
- Spokes come with matching nipples
- Sold in sets

STAINLESS STEEL SPOKES - SET

MAKE/MODEL/YEAR	SIZE	PART #
BETA		
ALL MODELS 15-17	18"	0211-0046
ALL MODELS 15-17	21"	0211-0048
HONDA		
CR125/250R		
CRF250/450R 1 03-17	18"	0211-0103
CR125/250R		
CRF250/450R 03-17	19"	0211-0040
CR125/250R		
CRF250/450R/X 95-17	21"	0211-0041
CRF250/450X 02-17	18"	0211-0103
XR250/400/600/650R 96-07	21"	0211-0104
XR250/400/600/650R/650L 91-16	18"	0211-0039
HUSQVARNA		
125-501FE/FR 15-17	18"	0211-0046
125-501FS/FC 15-17	19"	0211-0047
ALL MODELS 15-17	21"	0211-0048
KAWASAKI		
KX125/250F/250/450F 1 03-17	18"	0211-0042
KX125/250F/250/450F 03-17	19"	0211-0043
KX125/250 06-08	21"	0211-0044
KX250F 04-05	21"	0211-0044
KX250/450F KLX450X 06-17	21"	0211-0045

STAINLESS STEEL SPOKES - SET

MAKE/MODEL/YEAR	SIZE	PART #
KAWASAKI (CON'T)		
KLX450F 99-14	18"	0211-0042
KLR650 87-17	17"	0211-0105
KLR650 08-17	21"	0211-0106
KTM		
ALL EXC/MXC/XC/SX 1 98-17	18"	0211-0046
ALL SX 98-17	19"	0211-0047
ALL SX/EXC/MXC/XC 98-17	21"	0211-0048
SUZUKI		
RM125/250 REAR 1 88-09	18"	0211-0049
RM125/250 REAR 88-09	19"	0211-0050
RM125/250 FRONT 01-09	21"	0211-0051
RMZ250 FRONT 1 04-06	18"	0211-0042
RMZ250 REAR 04-06	19"	0211-0043
RMZ250/450 REAR 07-17	19"	0211-0053
RMZ250 FRONT 04-06	21"	0211-0044
RMZ250 FRONT 07-17	21"	0211-0054
RMZ450 FRONT 05-17	21"	0211-0054
YAMAHA		
WR/YZ REAR 99-17	18"	0211-0055
ALL YZ/YZF REAR 99-17	19"	0211-0056
ALL YZ/YZF/WR FRONT 02-17	21"	0211-0044
1 - STOCK 19" RIM WILL NEED TO BE REPLACED WITH CORRESPONDING 18" MOOSE RIM		



AXLE PULL HANDLE INSERTS

\$19.95

- Make wheel maintenance a breeze with this time saver
- Trick piece made of billet aluminum
- Extremely handy when it comes time to change a tire
- See application charts for fitments
- Made in the USA

AXLE PULL HANDLE INSERTS

MAKE/MODEL/YEAR	FRONT	REAR
HONDA		
CR125R 01-07	3811-0076	3811-0080
CR250R 01-07	3811-0076	3811-0080
CRF250R 01-17	3811-0076	3811-0080
CRF250X 01-16	3811-0076	3811-0080
CRF450R 01-17	3811-0076	3811-0080
CRF450X 01-17	3811-0076	3811-0080
HUSABERG		
TE125 11-14	3811-0078	3811-0079
TE250 11-14	3811-0078	3811-0079
TE300 11-14	3811-0078	3811-0079
FE390 10-11	3811-0078	3811-0079

AXLE PULL HANDLE INSERTS (CON'T)

MAKE/MODEL/YEAR	FRONT	REAR
HUSABERG (CON'T)		
FE450 09-14	3811-0078	3811-0079
FX450 10-11	3811-0078	3811-0079
FE501 13-14	3811-0078	3811-0079
FE570 09-14	3811-0078	3811-0079
FS570 10-14	3811-0078	3811-0079
HUSQVARNA		
TE125 14-15	3811-0078	3811-0079
TE125 16-17	3811-0082	3811-0079
TC125 14	3811-0078	3811-0079
TC125 15	3811-0082	3811-0079
TC125 16-17	3811-0082	3811-0076
TE250 14-15	3811-0078	3811-0079
TE250 16-17	3811-0082	3811-0079
TC250 14	3811-0078	3811-0079
TC250 15-17	3811-0082	3811-0079
FE250 14-15	3811-0078	3811-0079
FE250 16-17	3811-0082	3811-0079
FC250 14	3811-0078	3811-0079
FC250 15-17	3811-0082	3811-0076
TE300 14-15	3811-0078	3811-0079
TE300 16-17	3811-0082	3811-0079
TX300 17	3811-0082	3811-0076
FE450 14-15	3811-0078	3811-0079
FE450 16-17	3811-0082	3811-0079
FC450 14	3811-0078	3811-0079
FC450 15-17	3811-0082	3811-0076
FX450 17	3811-0082	3811-0076
FE501 14-15	3811-0078	3811-0079
FE501 16-17	3811-0082	3811-0079
KAWASAKI		
KX125 03-07	3811-0076	3811-0080
KX250 03-07	3811-0076	3811-0080
KX250F 04-17	3811-0076	3811-0080
KLX450R 08-17	3811-0076	3811-0080

AXLE PULL HANDLE INSERTS (CON'T)

MAKE/MODEL/YEAR	FRONT	REAR
KAWASAKI (CON'T)		
KX450F 04-17	3811-0076	3811-0080
KTM		
EXC125 03-15	3811-0078	3811-0079
SX125 03-12	3811-0078	3811-0079
SX125 13-14	3811-0078	3811-0076
SX125 15-17	3811-0082	3811-0076
SX144 07-08	3811-0078	3811-0079
SX150 09-12	3811-0078	3811-0079
SX150 13-14	3811-0078	3811-0076
SX150 15-17	3811-0082	3811-0076
XC150 10-12	3811-0078	3811-0079
XC150 13-14	3811-0078	3811-0076
XCW150 17	3811-0082	3811-0079
EXC200 03-15	3811-0078	3811-0079
XCW200 06-15	3811-0078	3811-0079
XCW200 16	3811-0082	3811-0079
XC200 06-09	3811-0078	3811-0079
EXC250 03-15	3811-0078	3811-0079
EXC-F250 17	3811-0082	3811-0079
SX250 03-12	3811-0078	3811-0079
SX250 13-14	3811-0078	3811-0076
SX250 15-17	3811-0082	3811-0076
SXF250 03-12	3811-0078	3811-0079
SXF250 13-14	3811-0078	3811-0076
SXF250 15-17	3811-0082	3811-0076
XCF-W250 06-15	3811-0078	3811-0079
XCF-W250 16	3811-0082	3811-0079
XCW250 06-15	3811-0078	3811-0079
XCW250 16-17	3811-0082	3811-0079
XC250 06-12	3811-0078	3811-0079
XC250 13-14	3811-0078	3811-0076
XC250 15-17	3811-0082	3811-0076
XCF250 06-12	3811-0078	3811-0079

CONTINUED ON NEXT PAGE

AXLE PULL HANDLE INSERTS (CON'T)			
MAKE/MODEL/YEAR	FRONT	REAR	
KTM (CON'T)			
XCF250 13-14	3811-0078	3811-0076	
XCF250 15-17	3811-0082	3811-0076	
EXC300 03-15	3811-0078	3811-0079	
XCW300 06-15	3811-0078	3811-0079	
XCW300 16-17	3811-0082	3811-0079	
XC300 06-12	3811-0078	3811-0079	
XC300 13-14	3811-0078	3811-0076	
XC300 15-17	3811-0082	3811-0076	
EXC350 12-15	3811-0078	3811-0079	
EXC350 16-17	3811-0082	3811-0079	
SXF350 11-12	3811-0078	3811-0079	
SXF350 13-14	3811-0078	3811-0076	
SXF350 15-17	3811-0082	3811-0076	
XCFW350 12-15	3811-0078	3811-0079	
XCFW350 16	3811-0082	3811-0079	
XCF350 12	3811-0078	3811-0079	
XCF350 13-14	3811-0078	3811-0076	

AXLE PULL HANDLE INSERTS (CON'T)			
MAKE/MODEL/YEAR	FRONT	REAR	
KTM (CON'T)			
XCF350 15-17	3811-0082	3811-0076	
EXC400 04-07	3811-0078	3811-0079	
EXC450 03-11	3811-0078	3811-0079	
SXF450 03-12	3811-0078	3811-0079	
SXF450 13-14	3811-0078	3811-0076	
SXF450 15-17	3811-0082	3811-0076	
XCF450 06-09	3811-0078	3811-0079	
XCF450 13-14	3811-0078	3811-0076	
XCF450 15-17	3811-0082	3811-0076	
XCFW450 07-15	3811-0078	3811-0079	
XCFW450 16	3811-0082	3811-0079	
EXC500 12-15	3811-0078	3811-0079	
EXC500 16-17	3811-0082	3811-0079	
XCFW500 12-15	3811-0078	3811-0079	
XCFW500 16	3811-0082	3811-0079	
EXC525 03-07	3811-0078	3811-0079	
EXC530 08-11	3811-0078	3811-0079	

AXLE PULL HANDLE INSERTS (CON'T)			
MAKE/MODEL/YEAR	FRONT	REAR	
KTM (CON'T)			
XCFW530 08-11	3811-0078	3811-0079	
SUZUKI			
RM125 03-08	3811-0076	3811-0077	
RM250 03-08	3811-0076	3811-0077	
RMZ250 03-17	3811-0076	3811-0080	
RMZ450 03-17	3811-0076	3811-0080	
YAMAHA			
YZ125 03-17	3811-0076	3811-0077	
YZ250FX 15-17	3811-0076	3811-0077	
WR250F 03-17	3811-0076	3811-0077	
YZ250 03-17	3811-0076	3811-0077	
YZ250X 16-17	3811-0076	3811-0077	
YZ250F 03-08	3811-0076	3811-0077	
YZ250F 09-17	3811-0076	3811-0080	
WR450F 03-17	3811-0076	3811-0077	
YZ450F 03-08	3811-0076	3811-0077	
YZ450F 09-17	3811-0076	3811-0080	



HEAVY-DUTY STORAGE BAG

MOUSSE BIB TIRE CHANGER

\$269⁹⁵

- Used to change tires with Mousse Bib tubes or tires with standard inflatable tubes
- Only takes a few minutes to change an off-road motorcycle tire
- Wheel rests at a comfortable working height
- Tire changer frame adjusts to fit 18", 19" and 21" wheel sizes. Frame legs are engraved with these measurements for a quick and accurate adjustment
- Built-in bead breaker pops the most stubborn beads with ease
- Tires can be removed completely by pushing down with the bead breaker
- Assembles easily in minutes with no tools required
- Includes compact heavy-duty storage bag with carry handles for easy transport. Bag size is 27" x 10" x 8"
- Main frame is made of carbon steel with a silver zinc finish and bead breaker handle is powder-coated gloss black for a long lasting finish
- Slots on the backside of the frame to accommodate optional tool tray. Tool Tray sold separately below 3850-0323 - retail \$19.95

MOUSSE BIG TIRE CHANGER

0365-0099



COMES WITH A REDUCER MINI RING

TALL PORTABLE TIRE CHANGER

\$105⁹⁵

- Change tires at a comfortable work height
- Holds wheel in place during tire change
- Makes changing tires an easier job
- Comes with a reducer mini ring
- Compatible with wheels from 10" & up
- Breaks down using quick release pins for fast and easy storage
- Great for trackside or shop use

TALL PORTABLE TIRE CHANGER

0365-0099



MOUSSE BIB TIRE CHANGER TOOL TRAY

\$19⁹⁵

- A great accessory for the Mousse Bib tire changer
- Creates a convenient area for access to tire irons, tools, rim-locks, valve stem cores, etc. during a tire change. Keeps tools within arm's reach
- Slips on and off the multiple slots of the frame
- Can be set at four different height settings
- Made of carbon steel with a silver zinc finish
- Size of tray is 12"L x 5"W x 2"H

MOUSSE BIB TIRE CHANGER TOOL TRAY

3850-0323

NEW!



SPOKE SKINS

\$17.95

- Inexpensive way to change the look of your motorcycle
- Fit securely around your spokes
- Made of polyurethane plastic with slit for easy install
- 80 spoke skins included to complete both wheels
- Fit 18" to 21" sized wheels
- Trimming may be required
- Available in black, blue, green, orange, pink, red, white or yellow

COLOR	PART #
BLACK	0211-0173
BLUE	0211-0170
GREEN	0211-0169
ORANGE	0211-0167
PINK	0211-0171
RED	0211-0166
WHITE	0211-0172
YELLOW	0211-0168



HEAVY-DUTY TUBES

\$17.95 - \$33.95

- Heavy-duty tubes made specifically for offroad and motocross
- European made, these are the sturdiest, highest quality tubes on the market
- 3mm thick natural rubber construction helps resist pinch flats

FRONT	PART #
2.50/2.75-10	3810-0013
2.50-3.00-14	M750-04
2.50-2.75-17	M750-08
2.50-2.75-19	M750-16
90/90-80/100-21	M800-10
REAR	PART #
2.50/2.75-10	3810-0013
3.00-3.50-12	M750-03
3.50-4.10-14	M750-05
3.00-3.50-16	M750-07
4.50-5.10-17	0350-0060
100/100-120/100-18	M800-20
100/90-110/90-19	M800-30

NEW!



WHEEL TRUING/BALANCING STAND

\$189.95

- Wide base and rigid steel construction
- Adjustable width accommodates wheels for dirt bikes and most street bikes
- Tall enough for dirt wheels with tire on
- Adjustable feet for level balancing/truing
- Includes level and adjustable truing pointer

WHEEL TRUING/BALANCING STAND	0365-0112
------------------------------	-----------



STANDARD TUBES

\$9.95 - \$16.95

- Available in a diverse range of sizes for multiple applications
- Tube thickness is 1.2mm
- All valve stems are TR-4 type

SIZE	VALVE	PART #
2.50/2.75-10	TR4	0350-0182
3.0/3.5-12	TR4	0350-0183
2.50/2.75-14	TR4	0350-0184
2.75/3.00-14	TR4	0350-0185
3.50/4.10-14	TR4	0350-0186
3.0/3.25-16	TR4	0350-0187
3.25/3.50-16	TR4	0350-0188
2.50/2.75-17	TR4	0350-0189
4.50/5.10-17	TR4	0350-0190
100/100-18	TR4	0350-0191
120/100-18	TR4	0350-0192
2.50/2.75-19	TR4	0350-0193
100/90-19	TR4	0350-0194
110/90-19	TR4	0350-0195
90/90-21	TR4	0350-0196
80/100-21	TR4	0350-0197

APPAREL

RIDER ARMOR

YOUTH

LUGGAGE & PACKS

BIKE BODY

BIKE CONTROLS

BIKE SUSPENSION

BIKE BRAKING

BIKE DRIVE

BIKE BEARINGS

BIKE ENGINE

BIKE ELECTRICAL

BIKE EXHAUST

BIKE WHEELS

ATV BODY

ATV CONTROLS

ATV BRAKING

ATV DRIVE

ATV SUSPENSION

ATV BEARINGS

ATV ENGINE

ATV ELECTRICAL

ATV EXHAUST

ATV WHEELS

GARAGE

PROMO

SIZING CHART



WHEEL SPACERS \$5.95 - \$34.95

- Replace or upgrade OEM wheel spacers with these durable parts
- Water and dirt grind between wheel bearing seals and soft OEM aluminum wheel spacers, this creates grooves and allows for bearing contamination
- Moose Racing wheel spacers feature hardened steel contact surfaces
- This makes for a tight seal that will last for years and keep your bearings fresh
- Our spacers are made from either anodized aluminum with a press fit - hardened steel shell, or solid - hardened and ground bearing steel, depending on application
- Upgrade to Moose Racing wheel spacers when you replace damaged wheel bearings, or before you have to

WHEEL SPACERS		
MAKE/MODEL/YEAR	FRONT PART#	REAR PART #
HONDA		
CR80R 96-02	-	0222-0055
CR80RB 97-02	-	0222-0055
CR85R/RB 03-07	-	0222-0055
CR125R 88-91	-	0222-0056
CR125R 92-94	-	0222-0056
CR125R 95	-	0222-0057
CR125R 96-99	0222-0047	0222-0057
CR125R 00-01	0222-0047	0222-0058
CR125R 02-07	0222-0048	0222-0058
CRF150F 03-17	-	0222-0059
CRF230F 03-17	-	0222-0059
CR250R 88-91	-	0222-0056
CR250R 92-94	-	0222-0056
CR250R 95	-	0222-0057
CR250R 96-99	0222-0047	0222-0057
CR250R 00-01	0222-0047	0222-0058
CR250R 02-07	0222-0048	0222-0058
CRF250L 13-17	-	0222-0501
CRF250L ABS 17	-	0222-0501
CRF250LR RALLY 17	-	0222-0501
CRF250LR RALLY ABS 17	-	0222-0501
CRF250R 04-17	0222-0048	0222-0058
CRF250X 04-17	0222-0050	0222-0058
XR400R 96-04	0222-0052	-
CRF450R 02-16	0222-0048	0222-0058
CRF450X 05-17	0222-0050	0222-0058
CR500R 88-91	-	0222-0056
CR500R 92-94	-	0222-0056
CR500R 95	-	0222-0056
CR500R 96-01	0222-0047	0222-0056
XR650L 93-17	0222-0052	-
XR650R 00-07	0222-0052	0222-0065
HUSABERG		
FE250 13-14	0222-0125	0222-0122
TE250 11-14	0222-0125	0222-0122
TE300 11-14	0222-0125	0222-0122
FE350 13-14	0222-0125	0222-0122
390FE 10-11	0222-0125	0222-0122
450FC 04-05	0222-0125	0222-0122
450FE 04-11	0222-0125	0222-0122
450FS 04	0222-0125	-

WHEEL SPACERS (CON'T)		
MAKE/MODEL/YEAR	FRONT PART#	REAR PART #
HUSABERG (CON'T)		
450FS-C 05-06	0222-0125	0222-0122
450FS-E 05-08	0222-0125	-
450FX 10-11	0222-0125	0222-0122
FE450 14	0222-0125	0222-0122
FE501 13-14	0222-0125	0222-0122
550FE 07-08	0222-0125	0222-0122
550FS-E 07	0222-0125	-
570FE 09-11	0222-0125	0222-0122
570FS 10-11	0222-0125	0222-0122
650FC 04-05	0222-0125	0222-0122
650FE 04-08	0222-0125	0222-0122
650FS 04	0222-0125	-
650FS 08	0222-0125	0222-0122
650FS-C 05-06	0222-0125	0222-0122
650FS-E 05-07	0222-0125	-
HUSQVARNA		
TC 85 14-17	-	0222-0122
TC 125 14	0222-0125	0222-0122
TC 125 15	0222-0451	0222-0122
TC 125 16-17	0222-0451	0222-0439
TE 125 15-16	0222-0125	0222-0122
TE 150 17	0222-0451	0222-0122
FC 250 14	0222-0125	0222-0122
FC 250 15-17	0222-0451	0222-0439
FE 250 14-17	0222-0125	0222-0122
TC 250 14	0222-0125	0222-0122
TC 250 15-16	0222-0451	0222-0122
TC 250 17	0222-0451	0222-0439
TE 250 14-16	0222-0125	0222-0122
TE 250 17	0222-0451	0222-0439
TE 300 14-15	0222-0125	0222-0122
TE 300 16-17	0222-0451	0222-0122
TX 300 17	0222-0451	0222-0122
FC 350 14	0222-0125	0222-0122
FC 350 15	0222-0451	0222-0122
FC 350 16-17	0222-0451	0222-0439
FE 350 14-17	0222-0125	0222-0122
FE 350S 16	0222-0125	0222-0122
FX 350 17	0222-0125	0222-0122
FC 450 14	0222-0125	0222-0122
FC 450 15-17	0222-0451	0222-0439
FE 450 14-16	0222-0125	0222-0122
FE 450 17	0222-0451	0222-0439
FE 501 14-16	0222-0125	0222-0122
FE 501 17	0222-0451	0222-0122
FE 501S 15-16	0222-0125	0222-0122
701 ENDURO 16	0222-0125	-
KAWASAKI		
KX80 98-00	-	0222-0078
KX85 01-17	-	0222-0078
KX85 BIG WHEEL 01-17	-	0222-0078
KX100 97-17	-	0222-0078
KLX110 02-17	-	0222-0079
KLX110L 10-17	-	0222-0079
KLX125 03-06	-	0222-0080
KLX125L 03-06	-	0222-0080
KX125 89	-	0222-0081
KX125 97-02	-	0222-0083
KX125 03	-	0222-0084
KX125 04-05	0222-0072	0222-0084
KDX200 87-88	0222-0073	-
KDX200 89-06	0222-0073	0222-0081
KDX220 97-05	0222-0073	0222-0081
KDX250 91-94	0222-0073	0222-0081
KLX250R 94-96	0222-0073	0222-0081
KLX250S 06-07	0222-0073	-
KX250 89	-	0222-0081
KX250 97-02	-	0222-0083
KX250 03	-	0222-0084
KX250 04-05	0222-0072	0222-0084
KX250 06-07	0222-0074	0222-0084
KX250F 04-05	0222-0072	0222-0084
KX250F 06-17	0222-0074	0222-0084
KLX300(R) 97-07	0222-0073	-
KLX400R 03-04	0222-0099	0222-0090

WHEEL SPACERS (CON'T)		
MAKE/MODEL/YEAR	FRONT PART#	REAR PART #
KAWASAKI (CON'T)		
KLX400SR 03-04	0222-0099	0222-0090
KLX450R 08-09	-	0222-0084
KX450F 06-17	0222-0074	0222-0084
KX500 89	-	0222-0081
KX500 97-04	-	0222-0083
KLX650 C 93-96	0222-0073	-
KLX650D1 96	0222-0073	-
KLX650R 93-95	0222-0073	0222-0081
KLX650R 96	0222-0073	-
KTM		
SX 85 03-17	-	0222-0122
SX 85 BW 13-15	-	0222-0122
SXS 85 13-14	-	0222-0122
XC 85 08-09	-	0222-0122
SX 105 06-11	-	0222-0122
XC 105 08-09	-	0222-0122
EGS 125 93-99	-	0222-0122
EXC 125 93-99	-	0222-0122
EXC 125 00-02	-	0222-0122
EXC 125 03-09	0222-0125	0222-0122
EXE 125 00-01	-	0222-0122
SX 125 93-02	-	0222-0122
SX 125 03-12	0222-0125	0222-0122
SX 125 13-14	0222-0125	0222-0439
SX 125 15-17	0222-0451	0222-0439
SXS 125 04	0222-0125	0222-0122
SX 144 07-08	0222-0125	0222-0122
SX 150 09-12	0222-0125	0222-0122
SX 150 13-14	0222-0125	0222-0439
SX 150 15-17	0222-0451	0222-0439
XC 150 10-12	0222-0125	0222-0122
XC 150 13-14	0222-0125	0222-0439
XC-W 150 17	0222-0451	0222-0122
EGS 200 98-99	-	0222-0122
EXC 200 98-99	-	0222-0122
EXC 200 00-02	-	0222-0122
EXC 200 03-05	0222-0125	0222-0122
MXC 200 98-02	-	0222-0122
MXC 200 03	0222-0125	0222-0122
SX 200 00-02	-	0222-0122
SX 200 03-04	0222-0125	0222-0122
XC 200 06-09	0222-0125	0222-0122
XC-W 200 06-15	0222-0125	0222-0122
XC-W 200 16	0222-0451	0222-0122
EGS 250 94-99	-	0222-0122
EXC 250 94-99	-	0222-0122
EXC 250 00-02	-	0222-0122
EXC 250 03-05	0222-0125	0222-0122
EXC-F 250 17	0222-0451	0222-0122
EXC-G 250 RACING 02	-	0222-0122
EXC-G 250 RACING 03-05	0222-0125	0222-0122
FREERIDE 250 R 15-17	-	0222-0122
MXC 250 98-01	-	0222-0122
SX 250 94-02	-	0222-0122
SX 250 03-12	0222-0125	0222-0122
SX 250 13-14	0222-0125	0222-0439
SX 250 15-17	0222-0451	0222-0439
SX-F 250 05-12	0222-0125	0222-0122
SX-F 250 13-14	0222-0125	0222-0439
SX-F 250 15-17	0222-0451	0222-0439
250 SX-F FACTORY EDITION 15		
SXS 250 01	0222-0451	0222-0439
SXS 250 03-04	-	0222-0122
XC 250 06-12	0222-0125	0222-0122
XC 250 13-14	0222-0125	0222-0439
XC 250 15-17	0222-0451	0222-0439
XC-F 250 07-12	0222-0125	0222-0122
XC-F 250 13-14	0222-0125	0222-0439
XC-F 250 15-17	0222-0451	0222-0439
XC-FW 250 07-15	0222-0125	0222-0122
XC-FW 250 16	0222-0451	0222-0122
XC-W 250 06-16	0222-0125	0222-0122

WHEEL SPACERS (CON'T)		
MAKE/MODEL/YEAR	FRONT PART#	REAR PART #
KTM (CON'T)		
XC-W 250 17	0222-0451	0222-0122
EGS 300 94-99	-	0222-0122
EXC 300 94-99	-	0222-0122
EXC 300 00-02	-	0222-0122
EXC 300 03-05	0222-0125	0222-0122
MXC 300 94-02	-	0222-0122
MXC 300 03-05	0222-0125	0222-0122
SX 300 94	-	0222-0122
XC 300 06-12	0222-0125	0222-0122
XC 300 13-14	0222-0125	0222-0439
XC 300 15-17	0222-0451	0222-0439
XC-W 300 06-15	0222-0125	0222-0122
XC-W 300 16	0222-0451	0222-0122
XC-W 300 17	0222-0451	0222-0439
XC-W 300 SIX DAYS 15	0222-0125	0222-0122
XC-W 300 SIX DAYS 16	0222-0451	0222-0122
XC-W 300 SIX DAYS 17	0222-0451	0222-0439
FREERIDE 350 (EURO) 15		
EXC-F 350 13-15	0222-0125	0222-0122
EXC-F 350 16-17	0222-0451	0222-0122
SX-F 350 11-12	0222-0125	0222-0122
SX-F 350 13-14	0222-0125	0222-0439
SX-F 350 15-17	0222-0451	0222-0439
XC-F 350 11-12	0222-0125	0222-0122
XC-F 350 13-14	0222-0125	0222-0439
XC-F 350 15-17	0222-0451	0222-0439
XC-FW 350 12-15	0222-0125	0222-0122
XC-FW 350 16	0222-0451	0222-0122
XC-FW 350 SIX DAYS 15	0222-0125	0222-0122
XC-FW 350 SIX DAYS 16	0222-0451	0222-0122
EGS 360 96-97	-	0222-0122
EXC 360 96-97	-	0222-0122
MXC 360 96-97	-	0222-0122
SX 360 96-97	-	0222-0122
EGS 380 98-99	-	0222-0122
EXC 380 98-99	-	0222-0122
EXC 380 00-02	-	0222-0122
MXC 380 98-01	-	0222-0122
SX 380 98-02	-	0222-0122
EXC 400 94	-	0222-0122
EXC 400 00-02	-	0222-0122
EXC-6 400 04-06	0222-0125	0222-0122
MXC 400 01-02	-	0222-0122
SX 400 00	-	0222-0122
SX 400 98-02	-	0222-0122
SXC 400 97	-	0222-0122
SXC 400 00	-	0222-0122
TXC 400 98	-	0222-0122
XC-W 400 07	-	0222-0122
XC-W 400 09-10	0222-0125	0222-0122
EXC 440 94-95	-	0222-0122
MXC 440 94	-	0222-0122
SX 440 94	-	0222-0122
EXC 450 03-04	0222-0125	0222-0122
EXC 450 07	0222-0125	0222-0122
EXC 450 09-11	0222-0125	0222-0122
EXC-F 450 SIX DAYS 17	0222-0451	0222-0122
EXC-G 450 04-07	0222-0125	0222-0122
EXC-R 450 08	0222-0125	0222-0122
MXC-G 450 03-05	0222-0125	0222-0122

WHEEL SPACERS (CON'T)		
MAKE/MODEL/YEAR	FRONT PART#	REAR PART #
KTM (CON'T)		
SMR 450 05-07	0222-0125	0222-0122
SMS 450 03-04	-	0222-0122
SX 450 03-06	0222-0125	0222-0122
SX-F 450 07-12	0222-0125	0222-0122
SX-F 450 13-14	0222-0125	0222-0439
SX-F 450 15-17	0222-0451	0222-0439
450 SX-F FACTORY EDITION 15-16		
SXS 450 03-04	0222-0125	0222-0122
XC 450 04	0222-0125	0222-0122
XC 450 06-07	0222-0125	0222-0122
XC-F 450 08-09	0222-0125	0222-0122
XC-F 450 13-14	0222-0125	0222-0439
XC-F 450 15-17	0222-0451	0222-0439
XCR-W 450 08	0222-0125	0222-0122
XC-W 450 07-15	0222-0125	0222-0122
XC-W 450 16	0222-0451	0222-0122
EXC 500 12-16	0222-0125	0222-0122
EXC 500 SIX DAYS 16	0222-0451	0222-0122
EXC-F 500 17	0222-0451	0222-0122
XC-W 500 12-15	0222-0125	0222-0122
XC-W 500 16	0222-0451	0222-0122
SX-F 500 08	0222-0125	0222-0122
XC-F 500 08-09	0222-0125	0222-0122
EXC 520 00-02	-	0222-0122
MXC 520 01-02	-	0222-0122
SX 520 00-02	-	0222-0122
EXC 525 03-07	0222-0125	0222-0122
MXC-G 525 03-05	0222-0125	0222-0122
SMR 525 05	0222-0125	0222-0122
SX 525 03-06	0222-0125	0222-0122
XC 525 06-07	0222-0125	0222-0122
XC-W 525 07	0222-0125	0222-0122
EXC 530 10-11	0222-0125	0222-0122
EXC-R 530 08-09	0222-0125	0222-0122
XCR-W 530 08	0222-0125	0222-0122
XC-W 530 09-11	0222-0125	0222-0122
SXS 540 01-02	-	0222-0122
SXS 540 03-06	0222-0125	0222-0122
MXC 550 94	-	0222-0122
MXC 550 96	-	0222-0122
SMR 560 06-07	0222-0125	0222-0122
620 TXC 98	-	0222-0122
EXC 620 94	-	0222-0122
SUPER MOTO 620 98	-	0222-0122
SX 620 97-99	-	0222-0122
SXC 620 97	-	0222-0122
TXC 620 98	-	0222-0122
SXC 625 03-05	-	0222-0122
660 RALLY FACTORY REPL. 08-09		
ENDURO R 690 09-15	0222-0125	-
SMC 690 09-10	0222-0125	-
SUPERMOTO 690 07	0222-0125	-
SUZUKI		
DRZ110 03-05	-	0222-0079
DR-2125 03-09	-	0222-0080
DR-2125 12-15	-	0222-0080
DR-2125L 03-16	-	0222-0080
RM125 96	-	0222-0090
RM125 97-99	0222-0096	0222-0090
RM125 00	0222-0096	0222-0091
RM125 01-08	0222-0097	0222-0091
RM250 96	-	0222-0090
RM250 97-99	0222-0096	0222-0090

WHEEL SPACERS (CON'T)		
MAKE/MODEL/YEAR	FRONT PART#	REAR PART #
SUZUKI (CON'T)		
RM250 00	0222-0096	0222-0091
RM250 01-08	0222-0097	0222-0091
RMZ250 04-06	0222-0072	0222-0084
RMZ250 07-16	-	0222-0093
DRZ400E 00-03	0222-0099	0222-0090
DRZ400E CA MODEL CV CARB 04-06	0222-0099	0222-0090
DRZ400E CA MODEL CV CARB 07	0222-0099	0222-0090
DRZ400E NON CA MODELS PUMPER CARB 04-06	0222-0099	0222-0090
DRZ400E NON CA MODELS PUMPER CARB 07	0222-0099	0222-0090
DRZ400K 00-03	0222-0099	0222-0090
DRZ400S 00-16	0222-0099	0222-0090
DRZ400SM 05-16	0222-0099	0222-0090
RMX450 10-11	-	0222-0093
RMZ450 05-16	-	0222-0093
YAMAHA		
YZ80 93-01	-	0222-0114
YZ85 02-17	-	0222-0114
TTR125 DRUM BRAKE 00-03	-	0222-0115
TTR125E DRUM BRAKE 03-09	-	0222-0115
TTR125L DISC BRAKE 00-08	-	0222-0115
TTR125LE DISC BRAKE 03-17	-	0222-0115
YZ125 86	0222-0452	-
YZ125 88	-	0222-0117
YZ125 91-98	-	0222-0117
YZ125 99-01	0222-0108	0222-0118
YZ125 02-07	0222-0109	0222-0119
YZ125 08-17	0222-0134	0222-0119
TTR230 17	0222-0452	-
WR250 91-97	-	0222-0117
WR250F 01	-	0222-0118
WR250F 02-17	-	0222-0119
XT250 08-17	0222-0452	-
YZ250 88	-	0222-0117
YZ250 91-98	-	0222-0117
YZ250 99-01	0222-0108	0222-0118
YZ250 02-07	0222-0109	0222-0119
YZ250 08-17	0222-0134	0222-0119
YZ250F 01	0222-0108	0222-0118
YZ250F 02-06	0222-0109	0222-0119
YZ250F 07-13	0222-0134	0222-0119
YZ250F 14-17	0222-0495	0222-0145
YZ250FX 15-17	0222-0495	0222-0119
YZ250X 16-17	0222-0134	0222-0119
WR400F 98	-	0222-0117
WR400F 99-00	-	0222-0118
YZ400F 98	0222-0108	0222-0117
YZ400F 99	0222-0108	0222-0118
WR426F 01	-	0222-0118
WR426F 02	-	0222-0119
YZ426F 00-01	0222-0108	0222-0118
YZ426F 02	0222-0109	0222-0119
WR450F 03-17	-	0222-0119
YZ450F 03-07	0222-0109	0222-0119
YZ450F 08-13	0222-0134	0222-0145
YZ450F 14-17	0222-0495	0222-0145
YZ450FX 16-17	0222-0495	0222-0119



Moose Racing Gives Back - Moose Racing has sponsored top Pro athletes for decades, but we are also very proud of the support we give to amateur riders at all levels. We are fortunate to associate ourselves with riders like Pete Laubmeier who conducts riding schools and informational clinics as a part of his AMA District 16 effort. Youth riders are our future and this is a small way we can give back and encourage new participants to the sport of motorcycling.



UNIVERSAL TRAINING WHEELS \$129.95

- Solid steel axle
- Easily mounts to footpegs/frame
- CNC components for accurate fit
- 8" pneumatic 4 ply tires
- Sealed bearings and hardened fasteners
- Wheels include grease fittings
- Step by step instructions
- Adjustable and adaptable for rider's skill level & terrain
- Patented design
- FAILURE TO USE THIS APPARATUS CORRECTLY CAN RESULT IN SERIOUS INJURY OR DEATH. ONLY USE MOOSE RACING TRAINING WHEELS FOR THE INTENDED TRAINING PURPOSE. THIS IS ONLY A TRAINING AID!!!!

UNIVERSAL TRAINING WHEELS	9501-0139
---------------------------	-----------



ICE TIRE WRAP \$44.95

- Keep your ice screws sharp and protect your transporter with the most rugged tire wrap available
- Internal elastic cord form fits cover to tire shape to help protect screw heads from losing their competitive edge
- Metal grommets connect with heavy-duty hooks on the supplied, large-diameter elastic cords for easy and secure coverage of the tire
- Durable nylon outer material with PVC inner shell protects while providing long life
- Universal fitment for all motorcycle ice tires 5" wide up to 21" diameter

ICE TIRE WRAP	0362-0016
---------------	-----------



TRAINING WHEELS \$129.95

- Teach the basics of braking, throttle control, and steering
- Provide a more stable ride until understanding of the fundamentals is reached
- Mid-mounted solid axle provides a strong platform for learning
- Pneumatic, rubber wheels with ball bearing hubs stand up to generations of use
- Simple mounting system keeps footpegs in the stock location
- No clamping to the frame
- Replacement wheel and tire assembly (includes bearings) 9501-0131 - retail \$29.95
- Made in the USA
- FAILURE TO USE THIS APPARATUS CORRECTLY CAN RESULT IN SERIOUS INJURY OR DEATH. ONLY USE MOOSE RACING TRAINING WHEELS FOR THE INTENDED TRAINING PURPOSE. THIS IS ONLY A TRAINING AID!!!!

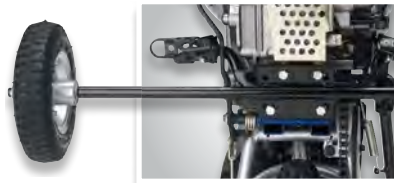

MAKE/MODEL/YEAR	PART #
HONDA	
CRF/XR 50 00-17	9501-0125 ¹
KAWASAKI	
KDX50 03-06	9501-0126
KTM	
50 MINI 02-15	9501-0127
50 SX MINI 16	9501-0127
SUZUKI	
JR50 04-06	9501-0126
DRZ 70 08-09; 15-16	9501-0128 ¹
YAMAHA	
PW50 90-17	9501-0129
TTR50 06-15	9501-0130 ¹

¹ - MOUNTS TO ENGINE CASE NOT FOOTPEG BRACKETS



LOCK CHOCK \$74.95 - \$89.95

- Chock includes a security pin that can be used to lock your bike to the chock (lock not included)
- Flush mount T-base fits all trailers and truck beds with no hassle of aligning separate cleats
- Chock mounts to T-base at 4 points for strength and stability
- Ultra durable powder coat finish
- Large models fit street/supermoto applications and with clearance for all disc brakes
- All mounting hardware and instructions included
- Made in the USA

SIZE	PART #
3.5"	3911-0023
5.5"	3911-0024
6.5"	3911-0025



LOCK CHOCK SEPERATES \$34.95 - \$64.95

- Prepare your trailer with T-bases and use the right chock for the day's haul
- All chocks are interchangeable on the same T-base plate
- Made in the USA

DESCRIPTION	PART #
3.5" CHOCK AND SECURITY PIN ONLY	3911-0028
5.5" CHOCK AND SECURITY PIN ONLY	3911-0029
6.5" CHOCK AND SECURITY PIN ONLY	3911-0030
T-BASE PLATE AND MOUNTING HARDWARE ONLY	3911-0027

APPAREL

RIDER ARMOR

YOUTH

LUGGAGE & PACKS

BIKE BODY

BIKE CONTROLS

BIKE SUSPENSION

BIKE BRAKING

BIKE DRIVE

BIKE BEARINGS

BIKE ENGINE

BIKE ELECTRICAL

BIKE EXHAUST

BIKE WHEELS

ATV BODY

ATV CONTROLS

ATV BRAKING

ATV DRIVE

ATV SUSPENSION

ATV BEARINGS

ATV ENGINE

ATV ELECTRICAL

ATV EXHAUST

ATV WHEELS

GARAGE

PROMO

SIZING CHART



ADAM MCGILL



- APPAREL
- RIDER ARMOR
- YOUTH
- LUGGAGE & PACKS
- BIKE BODY
- BIKE CONTROLS
- BIKE SUSPENSION
- BIKE BRAKING
- BIKE DRIVE
- BIKE BEARINGS
- BIKE ENGINE
- BIKE ELECTRICAL
- BIKE EXHAUST
- BIKE WHEELS
- ATV BODY**
- ATV CONTROLS
- ATV BRAKING
- ATV DRIVE
- ATV SUSPENSION
- ATV BEARINGS
- ATV ENGINE
- ATV ELECTRICAL
- ATV EXHAUST
- ATV WHEELS
- GARAGE
- PROMO
- SIZING CHART



FRONT & REAR RACKS FOR SPORT ATVS

\$148⁹⁵

- Add a rack to your ATV to make it more versatile
- Made of 3/4" 16-gauge tubing with powder coat finish
- Rack sizing varies per application
- Mounting hardware included with each kit
- Made in the USA

MAKE/MODEL/YEAR	FRONT	REAR
CAN-AM		
RENEGADE 500 08-14	-	1512-0113
RENEGADE 800 07-14	-	1512-0113
RENEGADE 1000 12-16	-	1512-0113
HONDA		
TRX250EX 01-05	-	1512-0126
TRX250X 91-92	-	1512-0125
TRX400EX 99-04	-	1512-0124
POLARIS		
ALL SPORT, SCRAMBLER, TRAILBLAZERS 96-09	1512-0131	1512-0117
ALL SPORT, SCRAMBLER, TRAILBLAZERS 96-09	1512-0131	1512-0130 ¹
TRAILBLAZER 330 11-13	-	1512-0117
YAMAHA		
WOLVERINE 95-05	1512-0129	1512-0128
WOLVERINE 350 07-10	1512-0122	1512-0111
WOLVERINE 450 06-10	1512-0122	1512-0111

1 - RECTANGULAR STYLE



FORCE FRONT BUMPERS

\$99⁹⁵

- Made from flexible high-density polyethylene construction
- HDPE is an excellent material; a technical plastic which offers many characteristics to protect your ATV
- 15mm thick for maximum protection
- Goes through a thermoforming process
- Mounting hardware and installation instructions included

MAKE/MODEL/YEAR	PART #
HONDA	
TRX450 04-09,13	0530-1300
YAMAHA	
RAPTOR 700 07-15	0530-1301

TRAILER HITCHES

\$39⁹⁵ - \$50⁹⁵

- Heavy-duty steel and powder coated for durability
- Fixture welded for precise fit
- Mounting hardware and instructions included
- Made in the USA



MAKE/MODEL/YEAR	PART #
ARCTIC CAT	
DVX400 2X4 04-12	4504-0083
HONDA	
TRX250EX/250X 01-17	4504-0075
TRX250X 87-92	4504-0077
TRX250 RECON 97-16	4504-0079
TRX300EX 93-07	4504-0077
TRX400EX/400X 99-13	4504-0074
TRX450R 05-07	4504-0074
KAWASAKI	
KFX400 04-12	4504-0083
KFX700 04-09	4504-0072
POLARIS	
ALL SCRAMBLER, SPORT, TRAILBLAZER 96-11	4504-0080
SUZUKI	
LTZ250 04-09	4504-0081
LTZ400 04-12	4504-0083
YAMAHA	
WOLVERINE 350 06-10	4504-0066
RAPTOR 350 04-07	4504-0069
YFM350FX WOLVERINE 95-05	4504-0070
YFM350 WARRIOR 89-03	4504-0069
WOLVERINE 450 4X4 06-10	4504-0066

SWINGARM SKIDPLATES 1 **\$61.95 - \$203.95**

- Heavy-duty aluminum skidplate protects your sprocket, swingarm and brake rotor from rocks and debris
- Made in the USA

BULLET LINE HEAVY DUTY SWINGARM SKIDPLATE **\$134.95 - \$203.95**

- Bullet line heavy-duty swingarm skidplates are found under the swingarm skidplates column designated with an "1" footnote
- Made from 1/4" extruded 6061 T-6 aluminum
- Integrated long-wearing chain guide
- Clear anodized finish
- Made in the USA

FULL BODY SKIDPLATES 2 **\$92.95 - \$222.95**

- Heavy-duty full body aluminum skidplate protects the frame, engine case and undercarriage from rocks and debris
- Includes oil drain hole
- Made in the USA

ALUMINUM A-ARM GUARDS 3 **\$108.95 - \$196.95**

- Protects CV joint boots
- Protection against rocks and sticks
- Made in the USA

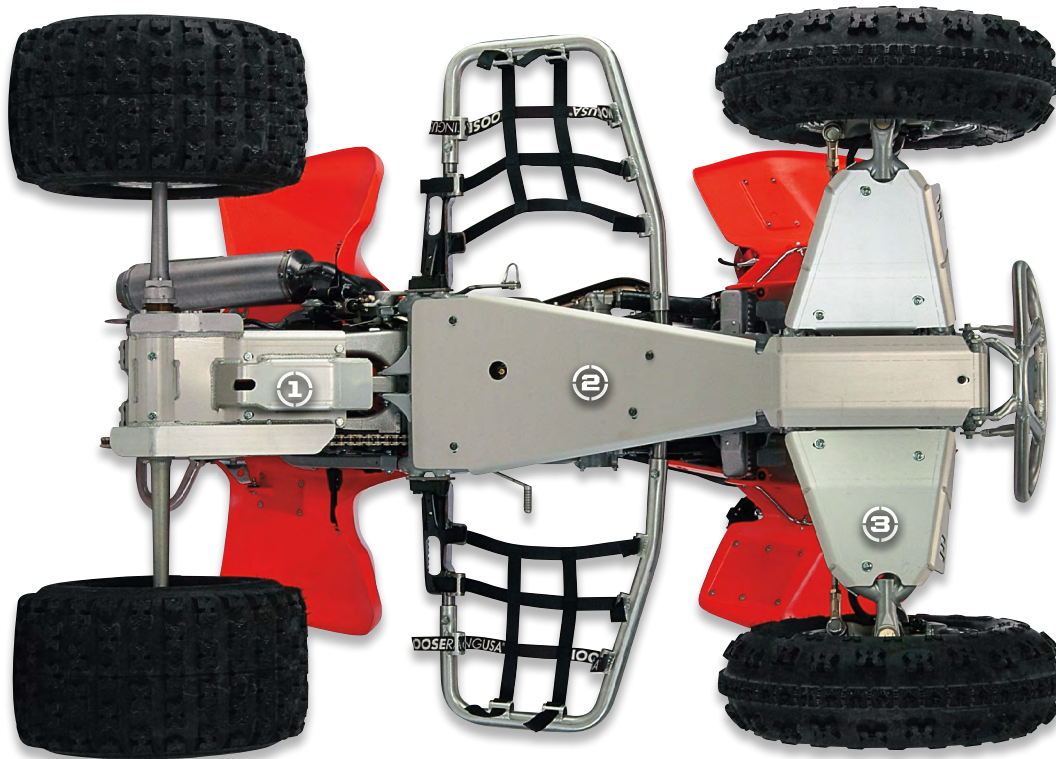

SKIDPLATES

	1	2	3	4
MAKE/MODEL/YEAR	SWINGARM SKIDPLATE	FULL-BODY SKIDPLATE	A-ARM GUARDS	FLOOR-BOARD SKIDPLATE
CAN-AM				
DS450 08-12	0505-0933	-	-	-
HONDA				
TRX250R 86	M800-00	M900-10	-	-
TRX250R 87-89	M800-03	M900-10	-	-
TRX250X 87-92	M800-06	M900-15	-	-
TRX250EX 01-08	M800-09	M900-85	-	-
TRX300EX 93-09	M800-06	M900-15	-	-
TRX400EX 99-09	M800-15	M900-35	M700-04	-
TRX400EX 99-14	0505-0097 ¹	M900-35	M700-04	-
TRX450R 04-14	0505-0129 ¹	0505-0130	0430-0023	-
KAWASAKI				
MOJAVE 250 87-04	M800-21	-	-	-
LAKOTA 300 98-04	M800-21	-	-	-
KFX400 03-06	M800-56 ¹	M900-64	M700-64	-
(REAR SHOCK LINKAGE COVER KXF400)	M800-84	-	-	-
KFX450R 08-14	0505-0625 ¹	0506-0360	-	-
KTM				
450/525 XC 08-12	-	0506-0515	-	-
POLARIS				
TRAILBLAZER 250 98-04	M800-36	-	M700-50	-
TRAILBLAZER 250 05-07	-	-	M700-50	-
SCRAMBLER 400/500 2X4 & 4X4 98-04	M800-36	M800-89	M700-50	-
SCRAMBLER 400/500 2X4 & 4X4 05-07	-	M800-89	M700-50	-

SKIDPLATES (CON'T)

	1	2	3	4
MAKE/MODEL/YEAR	SWINGARM SKIDPLATE	FULL-BODY SKIDPLATE	A-ARM GUARDS	FLOOR-BOARD SKIDPLATE
POLARIS (CON'T)				
SCRAMBLER 850 13-15	-	-	0430-0784	0505-1354
SCRAMBLER 1000 13-15	-	-	0430-0784	0505-1354
SUZUKI				
LT250R 85-86	M800-45	-	-	-
LTZ400 03-14	M800-56 ¹	M900-64	M700-64	-
(REAR SHOCK LINKAGE COVER LTZ400)	M800-84	-	-	-
LT450R 06-09	0505-0425 ¹	0506-0268	-	-
LT500R 87-90	M800-49	-	-	-
YAMAHA				
BLASTER 200 88-06	M800-54	M900-65	-	-
RAPTOR 250 08-13	0505-0932	0506-0516	-	-
WARRIOR 350 89-04	0505-0098 ¹	-	-	-
RAPTOR 350 05-13	0505-0279	-	-	-
BANSHEE 350 87-06	0505-0099 ¹	M900-80	M700-13	-
YFZ450 04-05	-	0505-0094	0430-0009	-
YFZ450 06-13 (STEEL FRAME)	0505-0426 ¹	0505-0094	0430-0009	-
YFZ450R 09-16 (ALUMINUM FRAME)	0505-1352	0505-1357	0430-0788	-
WOLVERINE 450 06-10	-	-	M700-72	-
RAPTOR 660 01-05	M800-69	M900-90	M700-16	-
RAPTOR 660 01-05	-	M900-90	M700-16	-
RAPTOR 700 06-15	0505-0394 ¹	0506-0242	0430-0009	-

¹ - BULLET LINE HEAVY DUTY SWINGARM SKID PLATE

APPAREL

RIDER ARMOR

YOUTH

LUGGAGE & PACKS

BIKE BODY

BIKE CONTROLS

BIKE SUSPENSION

BIKE BRAKING

BIKE DRIVE

BIKE BEARINGS

BIKE ENGINE

BIKE ELECTRICAL

BIKE EXHAUST

BIKE WHEELS

ATV BODY

ATV CONTROLS

ATV BRAKING

ATV DRIVE

ATV SUSPENSION

ATV BEARINGS

ATV ENGINE

ATV ELECTRICAL

ATV EXHAUST

ATV WHEELS

GARAGE

PROMO

SIZING CHART



ROUND



HONEYCOMB

AIRFLOW MESH KIT \$48.95

- Customize your bike, quad, or sled
- Use this aluminum mesh to cover radiators, oil coolers, or bodywork vents
- Available in three styles
- Includes one 18"x 18" panel and full instructions
- Available in diamond, honeycomb and round
- Made in the USA

PATTERN	PART #
DIAMOND	1901-0122
HONEYCOMB	1901-0123
ROUND	1901-0153



RUBBERIZED
"DIAMOND"
GRIPPING
MATERIAL

GRIPPER SEAT COVERS \$52.95

- Rubberized "Diamond" gripper material
- Doubled stitched for durability
- Superior traction in all riding conditions
- Made in the USA

MAKE/MODEL/YEAR	PART #
HONDA	
TRX400EX 99-07	0821-1187
TRX450R 04-15	0821-1032
KAWASAKI	
KFX450R 08-14	0821-1029
KTM	
450 XC 08-09	0821-1030
525 XC 08-09	0821-1030
450 SX 09	0821-1030
505 SX 09	0821-1030
SUZUKI	
LTR450 06-09	0821-1031
YAMAHA	
YFZ450 04-13	0821-1035
YFZ450R 09-17	0821-1036
YFM700 RAPTOR 06-17	0821-1034



STANDARD SEAT COVERS \$43.95

- Heavy-duty marine grade vinyl
- UV protected for long life
- Double stitched for durability
- Made in the USA

MAKE/MODEL/YEAR	PART #
CAN-AM	
RENEGADE 500 08-15	0821-1412
DS650 00-07	0821-1413
RENEGADE 800 07-15 / 850 16-17	0821-1412
RENEGADE 1000 12-17	0821-1412
HONDA	
TRX90 93-05	0821-1512
TRX250 EX 01-05	0821-1003
TRX250 EX 06-16	0821-1005
TRX250 X 87-92 / 300EX 93-06	0821-1006
TRX250R 86-89	0821-1411
TRX400 EX 99-07	0821-1012
TRX700 XX 08-09	0821-1018
KAWASAKI	
KSF250 MOJAVE 87-04	0821-1415
KEF300 LAKOTA 95-04	0821-1415
POLARIS	
500 PREDATOR 03-07	0821-1407
SUZUKI	
LTZ250 03-09	0821-1181
LTZ400 03-08	0821-1182
YAMAHA	
YFM125 RAPTOR 11-13	0821-1516
YSF200 BLASTER 88-06	0821-1028
YFM250 RAPTOR 08-11	0821-1516
YFM250R RAPTOR 11	0821-1516
YFM350 WARRIOR 93-04	0821-1021
YFM350 WOLVERINE 95-05	0821-1022
YFZ350 BANGSHEE 87-06	0821-1027
YFM660 RAPTOR 01-05	0821-1405



MARTY CHRISTOFFERSON



TRAILERABLE ATV COVER

- Two heavy-duty quick-adjustable straps and side-release buckles hold the cover on the ATV
- Six tie-down locations allow for extra security
- Made of tough PU-coated 600 denier polyester with durable water-repellent and UV treatment
- Shrink-, stretch-, abrasion- and mildew-resistant
- Double stitched hems with heavy elastic shock cord at the bottom hem for snap tight fit
- Generous fit to fully cover tires
- Washable with mild soap and water
- Dual back air vents reduce loft while trailering
- Storage bag included
- See sizing chart for dimensions of L, XL and 2X covers

SIZE	PART #	RETAIL
L	4002-0055	\$96.95
XL	4002-0056	\$104.95
2X	4002-0057	\$126.95



DURA COVER

- Made of tough PU-coated 600 denier polyester with durable water-repellent and UV treatment
- Shrink-, stretch-, abrasion- and mildew-resistant
- Generous fit to fully cover tires
- Double stitched hems with heavy elastic shock cord at the bottom hem for snap tight fit
- Tie-down loops sewn into the bottom hem
- Washable with mild soap and water
- Storage bag included
- Extra-large size available for larger ATVs and smaller ATVs with drop baskets, plows, etc. (see sizing chart)
- **NOTE: Not for trailering**

SIZE	PART #	RETAIL
L	4002-0052	\$93.95
XL	4002-0053	\$95.95
2X	4002-0054	\$116.95



OZARK COVER

- Made from 210-denier urethane-coated nylon
- Will not fade, shrink, stretch or mildew
- Washable with mild soap and water
- Double-stitched hems with heavy-duty elastic shock cord in the hem
- Tie-down loops sewn into the hem
- See sizing chart for dimensions of L, XL and 2X covers
- **NOTE: Not for trailering**

SIZE	PART #	RETAIL
L	4002-0049	\$68.95
XL	4002-0050	\$72.95
2X	4002-0051	\$83.95

SIZING							
OVERALL LENGTH	FRONT WIDTH	CENTER WIDTH	REAR WIDTH	FRONT HEIGHT	CENTER HEIGHT	REAR HEIGHT	
L							
75"	52"	33"	48"	27"	40"	34"	
XL							
90"	52"	33"	48"	27"	40"	34"	
2X							
112"	52"	36"	53"	44"	52"	52"	

- APPAREL
- RIDER ARMOR
- YOUTH
- LUGGAGE & PACKS
- BIKE BODY
- BIKE CONTROLS
- BIKE SUSPENSION
- BIKE BRAKING
- BIKE DRIVE
- BIKE BEARINGS
- BIKE ENGINE
- BIKE ELECTRICAL
- BIKE EXHAUST
- BIKE WHEELS
- ATV BODY**
- ATV CONTROLS
- ATV BRAKING
- ATV DRIVE
- ATV SUSPENSION
- ATV BEARINGS
- ATV ENGINE
- ATV ELECTRICAL
- ATV EXHAUST
- ATV WHEELS
- GARAGE
- PROMO
- SIZING CHART



STEALTH PAD INCLUDED

COMPETITION HANDLEBARS

\$54.95

- 7/8" bars used by top riders worldwide
- 2014 T6 alloy provides high strength yet reduces fatiguing vibration
- Oversized crossbar for greater strength
- Available in black, blue, red or silver
- Stealth crossbar pad included

COMPETITION HANDLEBARS				
BEND	BLACK	BLUE	RED	SILVER
ATV RACE	0601-1716	-	-	0601-1717
BANSHEE	0601-1718	0601-1719	-	0601-1720
RAPTOR	0601-1722	-	-	0601-1723
TRX250R FOURTRAX	0601-1724	-	0601-1725	0601-1726
TRX400EX	0601-1727	-	0601-1728	0601-1729
YFZ450	0601-1730	0601-1731	-	0601-1732

COMPETITION HANDLEBAR SPECIFICATIONS					
BEND	WIDTH (MM)	HEIGHT (MM)	RISE (MM)	BASE (MM)	SWEEP (MM)
ATV RACE	775	120	95	205	68
BANSHEE	775	150	120	190	100
RAPTOR	785	140	105	155	100
TRX250R FOURTRAX	770	160	120	200	98
TRX400EX	790	142	105	200	90
YFZ450	773	110	87	175	97



STEALTH PAD INCLUDED

FLEX SERIES HANDLEBAR

\$79.95

- Constructed of high-quality 7065 T-6 aluminum
- Lighter and stronger than regular bars
- No cross brace design allows flex to reduce shock and rider fatigue
- Oversize 1 1/8" diameter base tapers to 7/8" to allow standard size controls/grips
- Etched alignment marks for fast and accurate positioning
- Available in black or silver
- Stealth flex series pad included
- Moose Racing universal 1 1/8" mounting kit sold separately

COLOR	PART #
BLACK	0601-1715
SILVER	0601-1714

FLEX SERIES HANDLEBARS DIMENSIONS				
WIDTH (MM)	HEIGHT (MM)	RISE (MM)	BASE (MM)	SWEEP (MM)
795	95	70	205	62



CARBON STEEL HANDLEBARS

\$23.95

- The same quality, features and construction found in higher priced 7/8" bars
- Constructed from 2mm thick carbon steel for more strength to resist "tweaking" and very light weight
- Knurled center clamp area prevents slipping in the heat of battle
- Plastic end caps prevent bars from cutting through grips in a crash
- Durable powder coated finish available in black, blue, red or gray
- Crossbar pad included

BEND	BLACK	BLUE	RED	GRAY
ATV-HI	0601-1801	0601-1802	0601-1803	0601-1804
4 TRAX/QUAD	0601-1805	0601-1806	0601-1807	0601-1808

HANDLEBAR SPECIFICATIONS				
BEND	PULLBACK (MM)	WIDTH (MM)	RISE (MM)	BASE (MM)
ATV-HI	87	785	180	195
4 TRAX/QUAD	78	780	100	185



CROSSBAR PAD

\$11⁹⁵

- For crossbar type handlebars
- Complete your bike or ATV with a new Moose Racing pad
- Available in 7.5" (for mini handlebars) and 9.2"
- Available in blue, green, cyan/yellow, orange, red, red/white/blue, stealth or yellow

COLOR	9.2"	7.5"
BLUE	0603-0628	0603-0620
GREEN	0603-0625	0603-0617
CYAN/YELLOW	0603-0631	0603-0623
ORANGE	0603-0629	0603-0621
RED	0603-0626	0603-0618
RED/WHITE/BLUE	0603-0632	0603-0624
STEALTH	0603-0627	0603-0619
YELLOW	0603-0630	0603-0622



FLEX SERIES HANDLEBAR PAD

\$16⁹⁵

- Specifically designed for Flex Series and 1-1/8" handlebars
- High-density foam pad with tough high-quality vinyl cover
- Also made to fit solid top handlebar clamps
- Complete your bike or ATV with a new Moose Racing bar pad
- Available in blue, green, cyan/yellow, orange, red, red/white/blue, stealth or yellow

COLOR	PART #
BLUE	0603-0636
GREEN	0603-0633
CYAN/YELLOW	0603-0639
ORANGE	0603-0637
RED	0603-0634
RED/WHITE/BLUE	0603-0640
STEALTH	0603-0635
YELLOW	0603-0638



ADAM MCGILL



UNIVERSAL HANDLEBAR CLAMP KIT

\$49⁹⁵ - \$57⁹⁵

- Adapts 7/8" bar mounts to accept oversized 1 1/8" handlebars
- An economical alternative to replacing expensive top triple clamps
- Available in three sizes raising handlebars 20mm - 50mm from stock setting
- Includes mounting bolts and stealth handlebar pad

SIZE	PART #
20MM	0603-0342
30MM	0603-0343
50MM	0603-0344

APPAREL

RIDER ARMOR

YOUTH

LUGGAGE & PACKS

BIKE BODY

BIKE CONTROLS

BIKE SUSPENSION

BIKE BRAKING

BIKE DRIVE

BIKE BEARINGS

BIKE ENGINE

BIKE ELECTRICAL

BIKE EXHAUST

BIKE WHEELS

ATV BODY

ATV CONTROLS

ATV BRAKING

ATV DRIVE

ATV SUSPENSION

ATV BEARINGS

ATV ENGINE

ATV ELECTRICAL

ATV EXHAUST

ATV WHEELS

GARAGE

PROMO

SIZING CHART



DUAL GASSER

\$169.95

- Billet aluminum construction is strong and lightweight
- Eliminates thumb fatigue
- Combines all the features of a thumb throttle and a twist throttle
- Convenient twist locks out so that the grip is solid when using the thumb throttle
- Will not fit any throttle with electrical sensors
- Available in anodized colors: black, blue, polished silver or red
- Made in the USA

COLOR	PART #
BLACK	0632-0254
BLUE	0632-0255
POLISHED SILVER	0632-0256
RED	0632-0257



EASY PULL THROTTLE

\$141.95

- Billet aluminum construction is strong and lightweight
- Compact throttle has a better pull ratio than the stock throttles offered
- Works only on stock YFZ450's and TRX450R's
- Available in anodized colors: polished silver, black, blue, or red
- Made in the USA

COLOR	PART #
POLISHED SILVER	0632-0252
BLACK	0632-0250
BLUE	0632-0251
RED	0632-0253



THUMB THROTTLE

\$141.95

- Machined from solid billet aluminum
- Interchangeable with stock thumb throttle cables
- Designed to easily open up to a 44mm carburetor
- Will not fit any throttle with electrical sensors
- Available in anodized colors: red, black, blue, or polished silver
- Made in the USA

COLOR	PART #
RED	M78-002
BLACK	M78-003
BLUE	M78-001
POLISHED SILVER	M78-004



THUMB ASSIST

\$24.95

- Helps to relieve hand fatigue
- Adjustable to fit your hand size
- Made from stainless steel with a soft rubber coating
- **WARNING: DO NOT USE WITH HANDLEBAR MITTS OR GUARDS. EXTENDER CAN BECOME CAUGHT UNDER MITT CAUSING UNINTENDED ACCELERATION**

THUMB ASSIST	0632-0459
--------------	-----------

DUAL LAYER GRIP DONUTS

\$1.95

- Made from ultra soft neoprene backed with mud shedding foam
- Oversized for full coverage
- Won't peel apart or wrinkle
- Sold in pairs
- Made in the USA

DUAL LAYER GRIP DONUTS	0630-0389
------------------------	-----------



MOOSEGRIP

\$5.95 (ea)

- Special formula keeps grips in place without damaging the rubber
- For motorcycle, personal watercraft, snowmobiles and ATVs
- 10 gram tube for multiple projects
- Sold in 6-pack to dealers and as each to consumers
- Made in the USA

MOOSEGRIP	3711-0027
-----------	-----------





STEALTH GRIPS

\$7.95

- One compound, one pattern, and one price in MX (twist throttle) and ATV (thumb throttle) flange styles
- Special USA made compound feels soft, but wears like a harder compound
- Custom Moose Racing half waffle pattern with high traction chevrons
- Safety wire grooves don't interfere with grip comfort
- Extra thick end cap for increased strength
- Available in blue, black, gray, orange or red
- Sold in pairs
- Made in the USA

STYLE	BLUE	BLACK	GRAY	ORANGE	RED
MX	0630-0394	0630-0390	0630-0391	0630-0393	0630-0392
ATV	0630-0398	0630-0395	0630-0396	0630-0423	0630-0397

FOAM ATV GRIPS

\$6.95

- Soft closed cell foam grips
- Fits 7/8" bars with thumb throttles
- 5" long
- Sold in pairs
- Available in black
- End caps included
- Made in the USA



FOAM ATV GRIPS

0630-0699



THROTTLE COVERS

\$22.95

- Replace the OEM throttle covers with these CNC machined billet aluminum covers
- Machined, recessed Moose Racing icon logo
- Available in anodized colors: black, polished silver or red
- Made in the USA

MAKE/MODEL/YEAR	COLOR	PART #
HONDA		
TRX250EX 01-09	RED	0632-0009
	POLISHED SILVER	0632-0010
TRX300EX 93-09	RED	0632-0009
	POLISHED SILVER	0632-0010
TRX400EX 99-09	RED	0632-0009
	POLISHED SILVER	0632-0010
TRX450R 06-14	RED	0632-0237
KAWASAKI		
KFX400 04-06	POLISHED SILVER	0632-0238
	BLACK	0632-0239
SUZUKI		
LTZ400 04-14	POLISHED SILVER	0632-0238
	BLACK	0632-0239
LTR450 06-11	POLISHED SILVER	0632-0238
	BLACK	0632-0239



LOCK ON GRIP SYSTEM

\$23.95

- No more using glue, paint thinner, or safety wire to keep your grips from twisting or slipping
- Moose Utility Division Lock-On grips provide slip free performance right out of the box
- Revolutionary system survives the most severe weather
- Installation and removal is easy and will not destroy your grips
- Grips slide effortlessly on and off your bars and are locked into place with a few turns of a wrench
- Includes removable end plugs for added protection against "grip blowout"
- Compatible with the ODI Lock-on grip system
- Grip length is 120mm
- Sold in pairs
- US Patent Numbers: 6,035,742 : 6,263,759
- Made in the USA

LOCK ON GRIP SYSTEM

0630-0979



QUALIFIER GRIPS

\$8.95 - \$9.95

- Dual compound grips
- Firm compound is used for the inner and outer flange and soft compound is used for the outer diameter of the grip
- Available in half waffle, full waffle and full diamond patterns
- Half waffles are available in gray/black, gray/green, gray/blue, gray/orange or gray/red
- Full waffles are available in blue/black or red/black
- Full diamond is available in gray/black

DESCRIPTION	COLOR	PART #
HALF WAFFLE	GRAY/BLACK	0630-1830
HALF WAFFLE	GRAY/BLUE	0630-1831
HALF WAFFLE	GRAY/GREEN	0630-1832
HALF WAFFLE	GRAY/ORANGE	0630-1833
HALF WAFFLE	GRAY/RED	0630-1834
FULL WAFFLE	BLUE/BLACK	0630-1835
FULL WAFFLE	RED/BLACK	0630-1836
FULL DIAMOND	GRAY/BLACK	0630-1837

APPAREL

RIDER ARMOR

YOUTH

LUGGAGE & PACKS

BIKE BODY

BIKE CONTROLS

BIKE SUSPENSION

BIKE BRAKING

BIKE DRIVE

BIKE BEARINGS

BIKE ENGINE

BIKE ELECTRICAL

BIKE EXHAUST

BIKE WHEELS

ATV BODY

ATV CONTROLS

ATV BRAKING

ATV DRIVE

ATV SUSPENSION

ATV BEARINGS

ATV ENGINE

ATV ELECTRICAL

ATV EXHAUST

ATV WHEELS

GARAGE

PROMO

SIZING CHART



ALUMINUM REPLACEMENT LEVERS

\$9⁹⁵ - \$10⁹⁵

- Ergonomic design with anti-friction bronze bushing eases clutch pull and reduces arm pump
- Cast aluminum construction means levers can be bent back to original shape
- Brake and clutch levers sold separately
- Sold in pairs

MAKE/MODEL/YEAR	BLACK LEFT HAND	POLISHED LEFT HAND	BLACK RIGHT HAND	POLISHED RIGHT HAND
HONDA				
TRX250EX 01-08	-	-	M554-14-10	M554-14-11
TRX300EX 93-08	-	-	M554-14-10	M554-14-11
TRX400EX 99-07	M554-12-15	M554-12-16	M554-14-10	M554-14-11
TRX400EX 2008	-	-	M554-14-10	M554-14-11
TRX450 98-04	-	-	M554-16-10	-
KAWASAKI				
KFX400 02-06	M554-46-15	M554-46-16	M554-31-10	M554-31-11
SUZUKI				
LT250R 91-92	-	-	M554-31-10	M554-31-11
LTZ250 04-09	-	-	M554-31-10	M554-31-11
LTZ400 02-08	M554-46-15	M554-46-16	M554-31-10	M554-31-11
YAMAHA				
YFM80 BADGER 93-01	M554-46-15	M554-46-16	-	-
YFA125 BREEZE 02-04	M554-46-15	M554-46-16	M554-42-10	M554-42-11
YFS200 BLASTER 90-01	M554-45-15	M554-45-16	M554-41-10	M554-41-11
YFS200 BLASTER 03-06	M554-46-15	M554-46-16	M554-44-10	M554-44-11
YFM350 WOLVERINE 95-02	-	-	-	M554-43-11
YFM350F WOLVERINE 95-02	M554-46-15	M554-46-16	-	M554-43-11
YFM350F WOLVERINE 03-06	M554-46-15	M554-46-16	M554-44-10	M554-44-11
YFM350 RAPTOR 04-08	M554-46-15	M554-46-16	M554-44-10	M554-44-11
YFM350X WARRIOR 87-01	-	-	-	M554-43-11
YFM350X WARRIOR 02-06	M554-46-15	M554-46-16	M554-44-10	M554-44-11
YFZ350 BANSHEE 87-01	-	-	-	M554-43-11
YFZ350R BANSHEE 87-01	M554-46-15	M554-46-16	-	M554-43-11
YFZ350R BANSHEE 02-06	M554-46-15	M554-46-16	M554-44-10	M554-44-11
YFZ450 04-05	-	-	M554-44-10	M554-44-11
YFM660R RAPTOR 01-06	M554-46-15	M554-46-16	M554-44-10	M554-44-11
YFM700 RAPTOR 06	M554-46-15	M554-46-16	M554-44-10	M554-44-11



COMPETITION GRIP LEVERS

\$28⁹⁵

- Ergonomic design with anti-friction bronze bushing eases clutch pull and reduces arm pump
- Vulcanized silicone rubber grip pattern prevents fingers from slipping off control levers
- Cast aluminum construction means levers can be bent back to original shape
- Sold in pairs

MAKE/MODEL/YEAR	BLACK	BLUE
HONDA		
TRX400EX 99-07	M558-15-20	-
YAMAHA		
YFS200 BLASTER 90-93/96-02	M558-41-20	-
YFS200 BLASTER 03-06,	-	M558-43-30
YZF350R BANSHEE 02-05	-	M558-43-30
YFM350X WARRIOR 02-08	-	M558-43-30
YFM350F WOLVERINE 03-07	-	M558-43-30
YFM660 RAPTOR 01-07	-	M558-43-30



RANDY HAMILTON

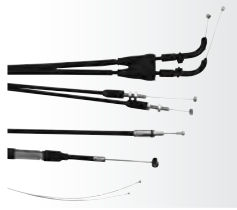

CONTROL CABLES

\$6.⁹⁵ - \$34.⁹⁵

- Clutch and throttle cable assemblies
- Black PVC outer jacket for maximum flexibility & durability
- Steel inner casing that is tightly coiled for low compression ratios
- A pre-lubricated nylon inner sleeve guarantees smooth operation and long life
- All wire ends are bird caged prior to terminal casting for superior pull-out resistance
- EPDM molded rubber components for high UV resistance & long life
- Injected molded components are manufactured from high strength POM material

CONTROL CABLES

MAKE/MODEL/YEAR	THROTTLE PART #	CLUTCH PART #	REAR BRAKE PART #	REAR HAND-PARK BRAKE PART #
ARCTIC CAT				
400 DVX 04-08	0650-1314	0652-1785	-	-
CAN-AM				
DS 90 4 STROKE 06-07	0650-1324	-	-	-
DS 90 4 STROKE 08	0650-1325	-	-	-
DS 450 10-15	0650-1327	0652-1796	-	-
DS 450 EFI MXC 09	0650-1327	-	-	-
DS 450 EFI MXC 10-12	0650-1327	0652-1796	-	-
DS 450 EFI XXC 09-12	0650-1327	0652-1796	-	-
DS 450 STD/X 08-09	0650-1327	0652-1796	-	-
DS 450 XXC XMX 15	0650-1327	0652-1796	-	-
RENEGADE 500 08-11	0650-1328	-	-	-
RENEGADE 500 12	0650-1329	-	-	-
RENEGADE 500 13-15	0650-1330	-	-	-
RENEGADE 800 07-11	0650-1328	-	-	-
RENEGADE 800 12-15	0650-1330	-	-	-
RENEGADE 800 X 08-09	0650-1328	-	-	-
RENEGADE 800 XXC 10-11	0650-1328	-	-	-
RENEGADE 800 XXC 12-14	0650-1330	-	-	-
RENEGADE 1000 12-15	0650-1330	-	-	-
RENEGADE 1000 XXC 12-14	0650-1330	-	-	-
HONDA				
TRX90 93-16	0650-1360	-	-	-
ATC200X 83-85	-	0652-1681	-	-
TRX200SX 86-88	0650-1284	-	-	-
ATC250R 81-82	0650-1289	0652-1675	-	-
ATC250R 83-84	0650-1290	0652-1675	-	-
ATC250R 85	0650-1369	0652-1795	-	-
ATC250R 86	0650-1370	0652-1795	-	-
TRX250R 86-87	0650-1370	0652-1675	-	-
TRX250R 88-89	0650-1370	0652-1675	-	0653-0066
TRX250X 87-92	0650-1282	0652-1793	-	-
TRX250X / EX SPORTRAX 01-05	0650-1284	-	0653-0046	0653-0066
TRX250X / EX SPORTRAX 06-16	0650-1285	0652-1794	0653-0046	0653-0054
TRX300EX 93-08	0650-1282	0652-1792	-	-
TRX300X 09	0650-1282	0652-1792	-	-
ATC350X 85-86	0650-1282	-	-	-
TRX400EX 99-04	0650-1282	0652-1791	-	0653-0051
TRX400EX 05-07	0650-1368	0652-1790	-	0653-0052
TRX400EX 08	0650-1368	0652-1789	-	0653-0052
TRX400X 09-14	0650-1368	0652-1789	-	0653-0052
TRX450ER 06-14	0650-1288	0652-1675	-	-
TRX450R 04-09	0650-1288	0652-1675	-	-
KAWASAKI				
KFX50 07-16	0650-1334	-	-	-
KFX80 03-06	0650-1335	-	-	-
KFX90 07-16	0650-1334	-	-	-
KSF250 MOJAVE 89-04	0650-1336	0652-1788	-	-
KFX400 03-06	0650-1314	0652-1785	-	-
KFX450R 08-14	0650-1340	0652-1787	-	-
KFX 700 V-FORCE 04-09	0650-1306	-	0653-0058	0653-0060

CONTROL CABLES (CON'T)

MAKE/MODEL/YEAR	THROTTLE PART #	CLUTCH PART #	REAR BRAKE PART #	REAR HAND-PARK BRAKE PART #
POLARIS				
OUTLAW 50 08-16	0650-1325	-	-	-
PREDATOR 50 07	0650-1325	-	-	-
OUTLAW 90 07-14	0650-1324	-	-	-
TRAIL BLAZER 250 90-98	0650-1356	-	-	-
TRAIL BLAZER 250 99-06	0650-1357	-	-	-
SCRAMBLER 400 2X4 00-02	0650-1353	-	-	-
SCRAMBLER 400 4X4 98-99	0650-1355	-	-	-
SCRAMBLER 400 4X4 00-02	0650-1353	-	-	-
SPORT 400 94-97	0650-1354	-	-	-
SPORT 400 98-99	0650-1355	-	-	-
OUTLAW 450 08	0650-1349	-	-	-
OUTLAW 450 09-10	0650-1348	-	-	-
OUTLAW 500 06-07	0650-1346	0652-1799	-	-
PREDATOR 500 03-07	0650-1346	0652-1799	-	-
SCRAMBLER 500 2X4 00	0650-1353	-	-	-
SCRAMBLER 500 2X4 02	0650-1346	-	-	-
SCRAMBLER 500 4X4 99-00	0650-1350	-	-	-
SCRAMBLER 500 4X4 01-12	0650-1346	-	-	-
OUTLAW 525 IRS 07-08	0650-1349	-	-	-
OUTLAW 525 IRS 09-11	0650-1348	-	-	-
OUTLAW 525 S 08	0650-1349	-	-	-
OUTLAW 525 S 09-10	0650-1348	-	-	-
SCRAMBLER 850 15-16	0650-1343	-	-	-
SCRAMBLER HD/ EPS 850 13-14	0650-1343	-	-	-
SCRAMBLER 1000 XP HO EPS 14-16	0650-1343	-	-	-
SUZUKI				
LT-290 QUADSPORT 07-09	0650-1323	-	-	-
LT-250R 85-86	-	0652-1786	-	-
LT-250R 87-92	0650-1321	0652-1786	-	-
LT-2250 04-08	0650-1318	-	-	-
LT-2400 03-08	0650-1314	0652-1785	-	-
LT-2400 09-14	0650-1312	0652-1785	-	-
LT-R450 06-07	0650-1313	0652-1784	-	-
LT-R450 08	0650-1313	0652-1784	-	-
LT-R450 09-11	0650-1312	0652-1784	-	-
LT-500R 87-90	0650-1311	0652-1783	-	-
YAMAHA				
YFM50 RAPTOR 04-08	0650-1303	-	-	-
YFM80 RAPTOR 02-08	0650-1301	-	-	-
YFM90 RAPTOR 09-13	0650-1302	-	-	-
YFM125 RAPTOR 11-13	0650-1371	-	-	-
YFM200 MOTO-4 87-89	0650-1292	-	-	-
YFS200 BLASTER 88-02	0650-1300	0652-1798	0653-0063	-
YFS200 BLASTER 03-06	0650-1300	0652-1798	-	-
YFM225 MOTO-4 87-88	0650-1292	-	-	-
YTM225 TRI-MOTO 86	0650-1362	-	-	-
YFM 250 RAPTOR 08-13	0650-1299	0652-1782	-	-
YFM250 MOTO-4 89-91	0650-1292	-	-	-
YTZ250 TRI MOTO 85	-	0652-1759	-	-
YFM350 RAPTOR 04-13	0650-1298	0652-1781	-	-
YFM350 WARRIOR 87-92	-	0652-1696	-	-
YFM350 WARRIOR 93-04	0650-1297	0652-1696	-	-
YFM350ER MOTO-4 87	0650-1292	-	-	-
YFM350ER MOTO-4 94-95	0650-1297	-	-	-
YFM35FX WOLVERINE 95-05	0650-1294	-	-	-
YFM35X WOLVERINE 06-09	0650-1364	-	-	-
YFZ350 BANSHEE 87-09	0650-1296	0652-1797	-	-
YFM45FX WOLVERINE 450 4X4 06-10	0650-1364	-	-	-
YFZ450 04-09	0650-1373	0652-1780	-	-
YFZ450 12-13	0650-1293	0652-1779	-	-
YFZ450R 09-16	0650-1366	0652-1778	-	-
YFZ450X 10-11	0650-1366	0652-1778	-	-
YFM660R RAPTOR 01-05	0650-1363	0652-1777	-	-
YFM700R RAPTOR 06-16	0650-1365	0652-1776	-	-



7-WAY STEERING STABILIZERS

7-Way Non-Rebuildable Stabilizers - \$139⁹⁵

7-Way Rebuildable Stabilizers - \$159⁹⁵

- 7-way compression adjustable soft to hard
- Aluminum construction
- Billet end caps protect seals from dirt and mud
- Billet aluminum adjusting knob and body clamp
- Billet aluminum mounting clamps
- Available in rebuildable and non-rebuildable
- Available with silver or black clamps
- Made in the USA

7-WAY ADJUSTABLE STEERING STABILIZERS-NON REBUILDABLE		
MAKE/MODEL/YEAR	PART # SILVER	PART # BLACK
CAN-AM		
DS450 08-14	0414-0443	0414-0442
DS650 00-07	0414-0443	0414-0442
HONDA		
TRX450R 04-16	-	0414-0436
TRX450R (HOUSER RACING & ALL 1.25" STEMS) 04-16	0414-0443	0414-0442
KAWASAKI		
KFX400 03-06	0414-0439	0414-0438
KFX450R 08-14	-	0414-0440
SUZUKI		
LTZ400 03-13	0414-0439	0414-0438
LT-R450 06-11	0414-0443	0414-0442
YAMAHA		
BLASTER 200 90-06	0414-0443	0414-0442
BANSHEE 350 87-06	0414-0443	0414-0442
RAPTOR 125/250 08-13	0414-0443	0414-0442
YFZ450 04-15	0414-0443	0414-0442
YFZ450R/X/SE 09-16	0414-0521	0414-0520
RAPTOR 660 01-05	0414-0443	0414-0442
RAPTOR 700 06-13	0414-0443	0414-0442

7-WAY ADJUSTABLE STEERING STABILIZERS-REBUILDABLE		
MAKE/MODEL/YEAR	PART # SILVER	PART # BLACK
CAN-AM		
DS450 08-14	0414-0433	0414-0432
DS650 00-07	0414-0433	0414-0432
HONDA		
TRX250R 86-89	0414-0423	0414-0422
TRX250EX 01-13	0414-0423	0414-0422
TRX300EX 93-12	0414-0423	0414-0422
TRX400EX 99-16	0414-0423	0414-0422
TRX450R 04-13	-	0414-0424
TRX450R (HOUSER RACING & ALL 1.25" STEMS) 04-16	0414-0433	0414-0432
KAWASAKI		
KFX400 03-06	0414-0427	0414-0426
KFX450R 08-14	-	0414-0428
SUZUKI		
LTZ400 03-16	0414-0427	0414-0426
LT-R450 06-11	0414-0433	0414-0432
YAMAHA		
BLASTER 200 90-06	0414-0433	0414-0432
RAPTOR 125/250 08-15	0414-0433	0414-0432
BANSHEE 350 87-06	0414-0433	0414-0432
YFZ450 04-15	0414-0433	0414-0432
YFZ450R/YFZ450X 09-16	0414-0431	0414-0430
RAPTOR 660 01-05	0414-0433	0414-0432
RAPTOR 700 06-16	0414-0433	0414-0432



11-WAY REBUILDABLE STEERING STABILIZERS

\$179⁹⁵

- 11-way compression adjust soft to hard
- Aluminum construction
- Rebuildable
- Billet end caps protect seals from dirt and mud
- Billet aluminum adjusting knob and body clamp
- Billet aluminum mounting clamps
- Available with silver or black clamps
- Made in the USA

MAKE/MODEL/YEAR	PART # SILVER	PART # BLACK
CAN-AM		
DS450 08-13	0414-0421	0414-0420
DS650 00-07	0414-0421	0414-0420
HONDA		
TRX450R 04-13	-	0414-0414
TRX450R (HOUSER RACING & ALL 1.25" STEMS) 04-13	0414-0421	0414-0420
KAWASAKI		
KFX400 03-06	0414-0417	0414-0416
SUZUKI		
LTZ400 03-13	0414-0417	0414-0416
LT-R450 06-11	0414-0421	0414-0420
YAMAHA		
90-06 BLASTER	0414-0421	0414-0420
87-06 BANSHEE	0414-0421	0414-0420
125/250 08-13 RAPTOR	0414-0421	0414-0420
660 01-05 RAPTOR	0414-0421	0414-0420
700 06-13 RAPTOR	0414-0421	0414-0420
YFZ450 04-13	0414-0421	0414-0420
YFZ450R/YFZ450X 09-13	0414-0419	0414-0418



CODY COLLIER



STEEL FOLDING SHIFT LEVERS **\$37⁹⁵ - \$39⁹⁵**

- Steel folding tips prevent snagging on brush or rocks and withstand repeated bends without breaking
- Repeat soft stock levers with sturdy steel
- Hardened splines won't slip or rotate
- Made in the USA

MAKE/MODEL/YEAR	PART #
CAN-AM	
D5650 01-07	MAB1
HONDA	
TRX250X 87-92	MAH1
TRX250R 86-89	MAH4
TRX300EX 88-01	MAH1
TRX400EX 99-09,12-14	MAH3
TRX450R 04-10	1602-0023
KAWASAKI	
KFX400 03-06	MAS1
SUZUKI	
LTZ400 QUADSPORT 03-09	MAS1
LTR450R 06-09	1602-0173
YAMAHA	
YFS200 BLASTER 88-06	MAY6
YFZ350 BANSHEE 87-06	MAY1
YFZ450 04-14	1602-0024
RAPTOR YFM 700R 06-14	1602-0174



FLEX BRAKE LEVERS **\$69⁹⁵**

- Forged, anodized, and hinged brake levers with CNC machined master cylinder interfaces
- Adjustable reach allows you to customize to your hand size
- ARC hinge design allows lever to flex out of the way in most impact situations
- Pushrod or ball bearing contact styles for positive brake modulation
- Available in black with laser etched Moose Racing by ARC logos
- Made in the USA

MAKE/MODEL/YEAR	PART #
HONDA	
TRX450R 04-09, 13-14	0614-0714
TRX700 08-09	0614-0714
KAWASAKI	
KFX400 03-06	0614-0711
KFX450 08-10, 13-14	0614-0711
SUZUKI	
LTZ250 03-14	0614-0710
LTZ400 04-14	0614-0710
LTR450 QUAD RACER 06-10	0614-0710
YAMAHA	
BLASTER 03-06	0614-0713
BANSHEE 95-06	0614-0713
RAPTOR 250 08-13	0614-0712
YFZ450 07-09	0614-0712
YFZ450R/X 09-17	0614-0712
RAPTOR 660 01-05	0614-0713
RAPTOR YFM 700R 06	0614-0713
RAPTOR YFM 700R 07-17	0614-0712



ALUMINUM HANDGUARDS **\$35⁹⁵ - \$55⁹⁵**

- 6061 T6 aluminum handguards for mini (80cc-125cc), standard, and oversized handlebars
- Wide radius bend for plenty of hand and lever space
- Curved to fit Moose Racing handguard protectors
- All mounting hardware included, replacement hardware available
- Sold in pairs
- Made in the USA

DESCRIPTION	SILVER	BLACK
STANDARD 7/8" BAR STEEL/ALUM./ALLOY	M6002-1	M6002-4
MINI 7/8" MOOSE RACING STEEL/ALUM. BARS	M6002-14	-
MINI 1-1/8" MOOSE RACING FLEX SERIES BARS	0635-1026	-
1-1/8" BAR PRO-TAPER, FATBAR, FMF, TAG, NEKEN, MOOSE RACING FLEX SERIES-EXCEPT BURLESON	0635-1024	0635-1025
1-1/8" BAR MAGURA & MOOSE RACING FLEX SERIES-BURLESON, MOOSE OVERSIZED CARBON STEEL BARS	M6002-7	M6002-8



CONTOUR HANDGUARD **\$59⁹⁵ - \$67⁹⁵**

- Made from top quality 6061-T6 aluminum
- Contoured to the shape of the handlebar for better fit
- Special U shaped inner-clamps for more cable/control space
- More clamp sizes to more closely fit different brands of handlebars
- All mounting hardware is included, replacement hardware available
- A perfect match to the Contour Deflectors
- Sold in pairs
- Made in the USA

DESCRIPTION	SILVER	BLACK
STANDARD 7/8" BAR STEEL/ALUM./ALLOY	0635-0523	0635-0524
1-1/8" BAR PRO-TAPER, FMF, TAG, MOOSE RACING FLEX SERIES-EXCEPT BURLESON, RENTHAL FATBAR, NEKEN	0635-1027	0635-1028
1-1/8" BAR MAGURA & MOOSE RACING FLEX SERIES-BURLESON, MOOSE RACING OVERSIZED CARBON STEEL BARS	0635-0527	0635-0528

APPAREL

RIDER ARMOR

YOUTH

LUGGAGE & PACKS

BIKE BODY

BIKE CONTROLS

BIKE SUSPENSION

BIKE BRAKING

BIKE DRIVE

BIKE BEARINGS

BIKE ENGINE

BIKE ELECTRICAL

BIKE EXHAUST

BIKE WHEELS

ATV BODY

ATV CONTROLS

ATV BRAKING

ATV DRIVE

ATV SUSPENSION

ATV BEARINGS

ATV ENGINE

ATV ELECTRICAL

ATV EXHAUST

ATV WHEELS

GARAGE

PROMO

SIZING CHART



CONTOUR MOUNT

STANDARD MOUNT

REPLACEMENT HANDGUARD PARTS

\$7.95 - \$42.95

- Exact replacement handguard mounts for Moose Racing handguards
- Inner mounts clamp around your handlebar, near the triple clamp
- Outer mounts are the taperlock plugs that insert into the ends of your handlebar
- Mounts include hardware, but don't forget an extra bolt kit for your race box
- Mounts available in silver or black
- Fits both ATVs & dirt bikes
- Made in the USA

DESCRIPTION	SILVER	BLACK
ALUMINUM HANDGUARD INNER MOUNT CLAMP: STANDARD 7/8" BAR (STEEL/ALUM./ALLOY)	M6002-11	0635-0672
ALUMINUM HANDGUARD INNER MOUNT CLAMP: 1-1/8" BAR PRO-TAPER, RENTHAL FAT BAR, FMF, TAG, NEKEN, MOOSE FLEX SERIES-EXCEPT BURLESON	0635-1031	0635-1032
ALUMINUM HANDGUARD INNER MOUNT CLAMP: 1-1/8" BAR MAGURA, MOOSE FLEX SERIES-BURLESON	M6002-13	0635-0674
ALUMINUM HANDGUARD REPLACEMENT BARS AND TAPERLOCK SET	0635-1023	0635-1022
CONTOUR HANDGUARD INNER MOUNT CLAMP: STANDARD 7/8" BAR STEEL/ALUM./ALLOY	0635-0519	0635-0668
CONTOUR HANDGUARD INNER MOUNT CLAMP: 1-1/8" PRO-TAPER, FMF, TAG, RENTHAL FAT BAR, NEKEN, MOOSE RACING FLEX-EXCEPT BURLESON	0635-1029	0635-1030
CONTOUR HANDGUARD INNER MOUNT CLAMP: 1-1/8" MAGURA & MOOSE RACING FLEX-BURLESON	0635-0521	0635-0670
CONTOUR HANDGUARD INNER MOUNT CLAMP: 1-1/8" TWINWALL	-	0635-0886
CONTOUR HANDGUARD REPLACEMENT BARS AND TAPERLOCK SET	0635-0990	0635-0989
OUTER MOUNT (TAPERLOCK INSERT): 7/8" AND 1-1/8" ALUMINUM BAR	M6002-9	-
OUTER MOUNT (TAPERLOCK INSERT): STEEL BAR	M6002-10	-
BOLT KIT: INCLUDES ALL BOLTS REQUIRED FOR HANDGUARDS AND 5MM HEX WRENCH	0635-0199	-

FOAM HANDGUARDS

\$29.95

- The outer shell is made from heavy-duty 500 denier nylon with 1/2" closed cell foam to keep the cold, wind and trail debris at bay
- Universal cinch-strap type mounting provides a universal fit for nearly any model of offroad bike or sport quad
- Twin grommets on the outside of each guard enable the rider to attach cable ties to them and provide a more rigid mount
- A superior product for less money, but that is what Moose Racing is famous for
- Sold in pairs



FOAM HANDGUARDS	0635-0661
-----------------	-----------



CONTOUR DEFLECTOR

\$24.95

- Made with soft, flexible and resilient polyethylene
- Special mounting brackets clamp around aluminum guards easily and securely
- Mount these deflectors to your contour handguards with no drilling
- No-drill design retains the strength of the aluminum handguard
- Eight custom colors stand out from the crowd
- Fits both ATVs & dirt bikes
- Sold in pairs
- Made in the USA

COLOR	PART #
BLACK/BLACK	0635-0550
BLACK/ORANGE	0635-0552
BLUE/WHITE	0635-0549
GREEN/SILVER	0635-0554
ORANGE	0635-1255
RED/BLACK	0635-0551
WHITE/BLACK	0635-0548
YELLOW/BLUE	0635-0553



COMPETITION HANDGUARD PROTECTOR

\$19.95

- Flexible plastic compound will not crack or shatter
- Available in standard for a low profile look
- Shields hands from brush, roost, and the elements
- Mount on Moose Racing aluminum handguards
- Includes mounting screws and drill bit
- Sold in pairs
- Fits both ATVs & dirt bikes

COLOR	PART #
BLACK	0635-0186
WHITE	0635-0192

NEW!



ENDURO SHIELDS

\$31⁹⁵

- Replacement shields for the Proabend Handguards
- Will also fit Moose Aluminum and Moose Contour Handguards
- High-quality injection molded fit and finish
- Includes mounting hardware and instructions
- Available in black, blue, orange, red or white
- Made in the USA

DESCRIPTION	PART #
BLACK	0635-1466
BLUE	0635-1467
ORANGE	0635-1468
RED	0635-1469
WHITE	0635-1470

NEW!



PROABEND HANDGUARDS

\$82⁹⁵

- Made from CNC machined 6061 billet aluminum
- Large area to accommodate hands and levers
- High-quality injection molded Enduro Shields
- Integrated composite bumper
- Includes Proabend Bars, Moose Racing Enduro Shield, bar end set and plastic abrasion bumpers
- Mounts sold SEPARATELY, see Moose Proabend Hardware chart
- Available in black, blue, orange, red or white
- Made in the USA

COLOR	PART #
BLACK	0635-1451
BLUE	0635-1452
ORANGE	0635-1453
RED	0635-1454
WHITE	0635-1455

NEW!



PODIUM SHIELDS

\$27⁹⁵

- Replacement shields for the Rebound and Proabend Handguards
- Will also fit Moose Aluminum and Moose Contour Handguards
- High-quality injection molded fit and finish
- Includes mounting hardware and instructions
- Available in black, blue, orange, red or white
- Made in the USA

COLOR	PART #
BLACK	0635-1461
BLUE	0635-1462
ORANGE	0635-1463
RED	0635-1464
WHITE	0635-1465

PLASTIC HANDGUARDS

\$79⁹⁵ - \$92⁹⁵

- Custom contoured design
- Mounts to handlebars
- Sold in pairs
- Made in the USA



MAKE/MODEL/YEAR	COLOR	PART #
HONDA		
TRX300EX 93-06	BLACK	MHG467BK
TRX400EX 99-08		
POLARIS		
ALL 01-04 (WITH PLASTIC THROTTLE) (MODELS WITH BLACK MASTER CYLINDER HAVING LEVEL WINDOW IN TOP CAP) (NO 6X6, PREDATOR, 50CC OR 90CC)	BLACK	MHG504BK



PROABEND HARDWARE

\$16⁹⁵ - \$49⁹⁵

- CNC machined from billet aluminum for the best fit and strength
- Hardware to complete your Proabend package
- Made in the USA

DESCRIPTION	PART #
TRIPLE CLAMP - SIDE MOUNT	0635-1096
TRIPLE CLAMP - FRONT MOUNT	0635-1097
PRO TAPER - PRE 08 BARS	0635-1091
STANDARD 7/8" BARS	0635-1092
MAGURA BARS	0635-1093
RENTHAL TAPER - PRO TAPER 08-10, KTM OEM RENTHAL, NEXEN	0635-1094
TWINWALL BARS	0635-1095
REPLACEMENT BAR SET W/BUMPER	0635-1098
REPLACEMENT BAR END SET	0635-1099

APPAREL

RIDER ARMOR

YOUTH

LUGGAGE & PACKS

BIKE BODY

BIKE CONTROLS

BIKE SUSPENSION

BIKE BRAKING

BIKE DRIVE

BIKE BEARINGS

BIKE ENGINE

BIKE ELECTRICAL

BIKE EXHAUST

BIKE WHEELS

ATV BODY

ATV CONTROLS

ATV BRAKING

ATV DRIVE

ATV SUSPENSION

ATV BEARINGS

ATV ENGINE

ATV ELECTRICAL

ATV EXHAUST

ATV WHEELS

GARAGE

PROMO

SIZING CHART

XCR BRAKE PADS & SHOES **\$16.95 - \$46.95**

- Ultimate wet condition pads
- Low-wear S-47 sintered metal compound outlasts the gnarliest conditions
- High-tech gray zirconium-based ceramic applied extra thick to protect brake fluid from heat
- Perfect match with Moose Racing OEM, Mud-Proof Solid replacement rotors or MXR Blade Rotors



XCR BRAKE PADS & SHOES		
MAKE/MODEL/YEAR	FRONT	REAR
ARCTIC CAT		
ALL DISC BRAKE MODELS (EXCEPT BELOW) 96-04	M914-547	M914-547
50 YOUTH 2X4 04-06	1723-0139	1723-0133
50 DVX 06-08	1723-0139	-
90 YOUTH 2X4 02-06	1723-0139	1723-0133
90 DVX 06-13	1723-0139	-
400 ATV TRV 09-10	1721-0621	1721-0621
400 DVX 04-08	M811-547	M817-547
CAN-AM		
DS50/90/QUEST 02-05	1723-0139	1723-0133
DS70 09	1723-0139	1723-0133
DS90 X 07-16	M312-547	M312-547
DS450 6 X 08-15	1721-0840	1721-0841
500 RENEGADE 08-15 (RH)	M920-547	-
500 RENEGADE 08-15 (LH)	M919-547	M920-547
DS650/BAJA/X 01-10 (RH) [ALL]	M920-547	-
DS650/BAJA/X 01-10 (LH) [ALL]	M919-547	M920-547
800 RENEGADE 08-13 (LH)	M920-547	-
800 RENEGADE 08-13 (RH)	M919-547	M920-547
CANNONDALE		
ALL MODELS 00-03 (LH)	M919-547	M920-547
ALL MODELS 00-03 (RH)	M920-547	-
E-TON		
IXL40 RASCAL 98-01	-	1723-0133
JXL40 VIPER JR. 01-06	-	1723-0133
TXL50 WIZZ 98-99	1723-0138	1723-0133
AXL50 LIGHTNING 99-00	1723-0138	1723-0133
NXL50 LIGHTNING 01-02	1723-0138	1723-0133
RXL50 VIPER 02	1723-0138	1723-0133
RXL50/70 VIPER 03-06 (DISC)	1723-0138	M312-547
RXL70 05-06	1723-0138	1723-0133
TXL80 WIZZ 98-99	1723-0138	1723-0133
AXL90 THUNDER 99-00	1723-0138	1723-0133
NXL90 THUNDER 01-02	1723-0138	1723-0133
RXL90 VIPER 02	1723-0138	1723-0133
RXL90 VIPER 03-06 (DISC)	1723-0138	M312-547
DXL90 SIERRA/RANGER 99-05	1723-0017	1723-0133
YXL150 YUKON 00-02	1723-0017	1723-0133
YXL150 YUKON 02-06 (DISC)	M9100	M412-547
CXL150 CHALLENGER 02	M9100	1723-0133
CXL150 CHALLENGER 03-10 (DISC)	M9100	M412-547
RXL VIPER 150 05-10	M9100	M412-547
VXL 250 VECTOR 06-10 ST	M312-547	M312-547
300 VORTEX/ST	M312-547	-
HONDA		
ATC70 76-77	-	M9100
ATC70 78-85	-	-
TRX70 86-87	1723-0139	1723-0133
ATC90 73-78	-	M9122
TRX90 FOURTRAX/SPORTRAX/EX/X 93-16	M9100	M9122
ATC110 79-85	-	M9122
ATC125 84-87	M9100	M9122
TRX125 85-88	M9100	M9122
ATC185 80-83	M9100	M9122
ATC200E/ES BIG RED 81-84	M9100	M9122
ATC200 84-86	M9100	M9122
ATC200X 83-85	M811-547	M811-547
ATC200X 86-87	M811-547	M811-547
TRX200 84	M9146	M9122
TRX200/SX 86-98	M9149	M9122
ATC250R 81	M107-547	M9122
ATC250R 82	M811-547	M811-547
ATC250R 83-84	M811-547	M811-547
ATC250ES BIG RED 85-87	M9122	M9119

XCR BRAKE PADS & SHOES (CON'T)		
MAKE/MODEL/YEAR	FRONT	REAR
HONDA (CON'T)		
ATC250R 85-86	M812-547	M812-547
ATC250SX 85-87	M9122	M9119
TRX250 85-87	M9146	M9119
TRX250R FOURTRAX 86-89	M814-547	M812-547
TRX250EX SPORTRAX/X 01-16	M811-547	M9186
TRX250X 87-92	M811-547	M811-547
TRX300EX 93-05	M811-547	M811-547
TRX300EX SPORTRAX/X 01-12	M811-547	M811-547
ATC350X 85	M812-547	M811-547
ATC350X 86	M814-547	M811-547
TRX400EX SPORTRAX/X 01-08	M811-547	M811-547
TRX400X 09-14	M811-547	M811-547
TRX450R/ER 04-14	1721-0085	M944-547
TRX700XX 08-11	1721-0085	M944-547
KAWASAKI		
KFX50 03-06	1723-0017	1723-0016
KFX50 07	1723-0017	-
KFX80 03-06	1723-0017	-
KFX90 07-17	1723-0138	-
KLT110 84-86	1723-0001	-
KLT160 85	1723-0001	-
KLT185 86-87	1723-0001	-
KLT200 81-84	1723-0001	M9161
KLT250 82-85	1723-0001	M9161
KLT250C 84	1723-0001	M9161
KFX400 03-06	M811-547	M817-547
KXF450 06-14 (RH)	M326-547	M811-547
KXF450 06-14(LH)	M929-547	-
KXF700 FORCE 04-10 (RH)	M326-547	-
KXF700 FORCE 04-10 (LH)	M929-547	-
KTM		
450XC/SX 08-12	1721-0838	1721-0839
505 SX 08-12	1721-0838	1721-0839
525XC 08-12	1721-0838	1721-0839
POLARIS		
DRUM BRAKE MODELS 86		
DISC BRAKE MODELS 88-94	M902-547	-
DISC BRAKE MODELS 95-98	M902-547	M909-547
50 PREDATOR 04-07	1723-0138	1723-0140
50 SCRAMBLER 01-04	1723-0138	1723-0140
50 OUTLAW 08-17	1723-0138	1723-0140
90 PREDATOR 03-07	1723-0138	1723-0140
90 SCRAMBLER 01-08	1723-0138	1723-0140
90 OUTLAW 08-14	1723-0138	1723-0140
400 SCRAMBLER 2X4 00-02	M902-547	M915-547
400 SCRAMBLER 4X4 99-01	M902-547	M915-547
400 SCRAMBLER 98-03	M902-547	M915-547
400 SPORT 98	M902-547	M909-547
400 SPORT 99-00	M902-547	M915-547
450 OUTLAW 08-10	1721-0836	M902-547
500 OUTLAW 06-08	M902-547	M902-547
500 PREDATOR 03-07	M902-547	M902-547
525 OUTLAW /IRS/S 07-11	1721-0836	M902-547
850 SCRAMBLER 15	1721-1228	1721-1228
1000 SCRAMBLER/XP SCRAMBLER 15	1721-1228	1721-1228
SUZUKI		
LTZ 50 06-13	1723-0017	1723-0016
LTZ 90 08-09	1723-0016	-
ALT125 83	-	M9133
ALT125 84-86	-	M9133
LT125 84-87	-	M9133
ALT185F 85	-	M9133
LT185 84-87	-	M9133
LT230E 86-93	M821-547	M811-547
LT230S 85-88	M821-547	M811-547
LT250R 85-87	M821-547	M811-547
LT250R 88-92	M821-547	M817-547
LT-2400 QUAD SPORT 03-15	M811-547	M817-547
LT-R450 QUAD RACER 06-09 (RH)	M412-547	M817-547
LT-R450 QUAD RACER 06-09 (LH)	M411-547	-
LT500R QUADRACER 87-90	M821-547	M817-547
LT-F500 QUADRACER 98-02 (RH)	M412-547	M9187
LT-F500 QUADRACER 98-02 (LH)	M411-547	-
YAMAHA		
YFM50S RAPTOR 04-08	M9111	1723-0018

XCR BRAKE PADS & SHOES (CON'T)		
MAKE/MODEL/YEAR	FRONT	REAR
YAMAHA (CON'T)		
YFM80 92-01	M9111	1723-0018
YFM80R RAPTOR 02-08	M9111	1723-0018
YFM90 RAPTOR 09-11	M9111	1723-0018
YFM100 89-91	M9111	-
YFM125 RAPTOR 11-13	M811-S47	M811-S47
YT125 80-81	-	M841-S47
YT125 82-85	-	M841-S47
YT175 TRI-MOTO 82-83	M9111	M841-S47
YFM200 MOTO 4 85-89	M9111	M841-S47
YFS200 BLASTER 88-02	M9111	M843-S47
YFS200 R BLASTER 03-06	M107-S47	M811-S47
YTM200 TRI-MOTO 83-85	M9111	M841-S47
YTM225 TRI-MOTO 83-86	M9111	M841-S47
YFM225 MOTO 4 86-88	M9111	M841-S47
YFM250 89-91	M9127	M841-S47
YFM 250 RAPTOR 08-13 (RH)	1721-0750	M811-S47
YFM 250 RAPTOR/R 08-13 (LH)	1721-0749	-
YT2250 TRI-Z 85-86	M406-S47	M406-S47
YFM350 RAPTOR 04-13	M811-S47	M811-S47
YFM350XT WARRIOR 87-88	M406-S47	M811-S47
YFM350X WARRIOR 89-04	M107-S47	M811-S47
YFM 350 12-13	M811-S47	1723-0155
YFZ450 04-05 (RH)	M412-S47	M811-S47
YFZ450 04-05 (LH)	M411-S47	-
YFZ450 /R/X/SE 06-17(RH)	M412-S47	1721-0623
YFZ450 /R/X/SE 06-17 (LH)	M411-S47	-
YFM660R RAPTOR 01-05 (ALL)	M811-S47	M811-S47
YFM700 R RAPTOR/SE 06-13 (RH)	M412-S47	1721-0837
YFM700 R RAPTOR/SE 06-17 (LH)	M411-S47	-

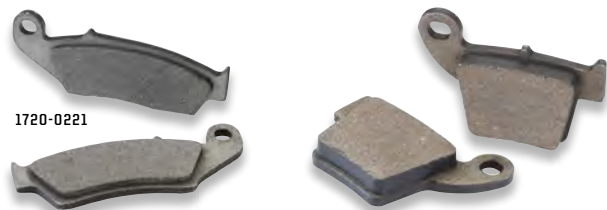

QUALIFIER BRAKE PADS

\$16.⁹⁵

- Latest generation of aramid fiber material
- Progressive feel and rider feedback
- No rotor wear & quiet

QUALIFIER BRAKE PADS		
MAKE/MODEL/YEAR	FRONT	REAR
ARCTIC CAT		
ALL DISC BRAKE MODELS (EXCEPT BELOW) 96-04	1720-0236	1720-0236
400 DVX 04-08	1720-0229	1720-0241
CAN-AM		
500 RENEGADE 08-12(RH)	1720-0234	-
500 RENEGADE 08-12 (LH)	1720-0233	1720-0234
DS650/BAJA/X 01-10 (RH) (ALL)	1720-0234	-
DS650/BAJA/X 01-10 (LH) (ALL)	1720-0233	1720-0234
800 RENEGADE 08-11 (LH)	1720-0234	-
800 RENEGADE 08-11 (RH)	1720-0233	1720-0234
CANNONDALE		
ALL MODELS 00-03 (LH)	1720-0233	1720-0234
ALL MODELS 00-03 (RH)	1720-0234	-
E-TON		
YXL150 YUKON 02-06 (DISC)	-	1720-0238
CXL150 CHALLENGER 03-10 (DISC)	-	1720-0238
RXL VIPER 150 05-10	-	1720-0238
HONDA		
ATC200X 83-85	1720-0229	1720-0229
ATC200X 86-87	1720-0229	1720-0229
ATC250R 81	1720-0231	-
ATC250R 82	1720-0229	1720-0229
ATC250R 83-84	1720-0229	1720-0229
TRX250EX SPORTRAX/X 01-13	1720-0229	-

QUALIFIER BRAKE PADS (CON'T)		
MAKE/MODEL/YEAR	FRONT	REAR
HONDA (CON'T)		
TRX250X 86	1720-0250	-
TRX250X 87-92	1720-0229	1720-0229
TRX300EX 93-05	1720-0229	1720-0229
TRX300EX SPORTRAX/X 01-12	1720-0229	1720-0229
ATC350X 85	-	1720-0229
ATC350X 86	1720-0250	1720-0229
TRX400EX SPORTRAX/X 01-08	1720-0229	1720-0229
TRX400X 09-13	1720-0229	1720-0229
TRX450R/ER 04-12	1720-0221	-
TRX700XX 08-09	1720-0221	-
KAWASAKI		
KSF250 MOJAVE 87-04	-	1720-0229
KXF250 TECATE 4 87-88	-	1720-0229
KXT250 TECATE 87-03	-	1720-0229
KEF300 LAKOTA 95-00	-	1720-0229
KEF300 LAKOTA SPORT 01-04	-	1720-0229
KFX400 03-06	1720-0229	1720-0241
KXF450 06-11 (RH)	-	1720-0229
POLARIS		
DISC BRAKE MODELS 88-94	1720-0230	-
DISC BRAKE MODELS 95-98	1720-0230	-
400 SCRAMBLER 2X4 00-02	1720-0230	1720-0235
400 SCRAMBLER 4X4 99-01	1720-0230	1720-0235
400 SCRAMBLER 98-03	1720-0230	1720-0235
400 SPORT 98	1720-0230	-
400 SPORT 99-00	1720-0230	1720-0235
450 OUTLAW 08-10	-	1720-0230
500 OUTLAW 06-08	1720-0230	1720-0230
500 PREDATOR 03-07	1720-0230	1720-0230
500 SCRAMBLER 4X4 98-04	1720-0230	1720-0235
500 SCRAMBLER 2X4/4X4 05-13	1720-0230	1720-0240
525 OUTLAW /IRS/S 07-11	-	1720-0230
SUZUKI		
LT250R 85-87	-	1720-0229
LT250R 88-92	-	1720-0241
LT-Z250 QUAD SPORT 04-09	1720-0231	-
LT-Z400 QUAD SPORT 03-13	1720-0229	1720-0241
LT-R450 QUAD RACER 06-09 (RH)	1720-0238	1720-0241
LT-R450 QUAD RACER 06-09 (LH)	1720-0237	-
LT500R QUADRACER 87-90	-	1720-0241
YAMAHA		
YFM125 RAPTOR 11-13	1720-0229	1720-0229
YFS200 R BLASTER 03-06	1720-0231	1720-0229
YFM250 RAPTOR 08-13 (RH)	-	1720-0229
YFM350 RAPTOR 04-11	1720-0229	1720-0229
YFM350XT WARRIOR 87-88	-	1720-0229
YFM350X WARRIOR 89-04	1720-0231	1720-0229
YFZ350 BANSHEE 87-88	-	1720-0231
YFZ350 BANSHEE 89-06	1720-0231	1720-0229
YFZ450 04-05 (RH)	1720-0238	1720-0229
YFZ450 04-05 (LH)	1720-0237	-
YFZ450 /R/X/SE 06-11 (RH)	1720-0238	-
YFZ450 /R/X/SE 06-11 (LH)	1720-0237	-
YFZ450 12-13	1720-0229	-
YFM660R RAPTOR 01-05 (ALL)	1720-0229	1720-0229
YFM700 R RAPTOR/SE 06-13 (RH)	1720-0238	-
YFM700 R RAPTOR/SE 06-13 (LH)	1720-0237	-

MUD-PROOF SOLID REAR DISC ROTORS \$119.⁹⁵

- Made from high-carbon content stainless steel, which offers greater friction than standard discs
- No-holes design greatly prolongs brake pad life in muddy conditions
- Cut with a CAD/CAM laser machine, not stamped like stockers
- Perfect for muddy conditions, off-road, or on the track
- Made in the USA

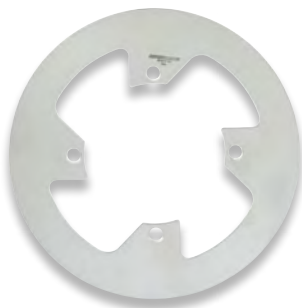

MAKE/MODEL/YEAR	PART #
ARCTIC CAT	
DVX400 04-06	M051-1108
HONDA	
TRX400 EX 98-17	M051-1108
KAWASAKI	
KFX400 03-07	M051-1108
SUZUKI	
LT-2400 QUADSPORT 03-17	M051-1108
YAMAHA	
YFZ450R 06-17	1711-0202
YFM700 RAPTOR 06-17	1711-0202

MXR BLADE REAR ROTORS \$114.⁹⁵

- Made with high-carbon 410 stainless steel
- 100% laser cut design
- Lighter weight blade design for improved feel and stopping power plus more efficient cooling
- High-quality grinding provides precise flatness and attractive finish
- Perfect combination with Moose Racing M1 Comp and XCR Comp Sintered Brake Pads
- Made in the USA



MAKE/MODEL/YEAR	PART #
ARCTIC CAT	
DVX400 04-06	1711-0701
HONDA	
TRX400 EX 98-17	1711-0701
TRX450R 98-17	1711-0702
KAWASAKI	
KFX400 03-07	1711-0701
SUZUKI	
LT-2400 QUADSPORT 03-17	1711-0701
LT-R450/QUAD RACER 06-13	1711-0703
YAMAHA	
YFS200 BLASTER 03-06	1711-0705
YFZ350 BANSHEE 90-06	1711-0705
YFZ450R 06-17	1711-0707
YFM660 RAPTOR 01-05	1711-0705
YFM700 RAPTOR 06-17	1711-0707

OEM REPLACEMENT ROTORS \$109.⁹⁵

- Manufactured from 420 high carbon stainless steel
- Engineered to offer greater strength and durability than OEM
- Offers greater friction and longer life than OEM rotors
- CAD/CAM laser-cut and finish-ground for a distortion-free flat profile
- Quality replacement for worn/warped stock rotors when superior braking is a must
- Made in the USA



MAKE/MODEL/YEAR	PART #
ARCTIC CAT	
DVX400 04-06	M061-1108
HONDA	
TRX250X/300EX 87-16 (LEFT)	M061-1102
TRX400EX 98-17 (LEFT)	M061-1108
TRX450R 04-17 (LEFT)	1711-0077
KAWASAKI	
KFX400 03-07	M061-1108
KFX450 07-16	1711-0335
SUZUKI	
LT-2400 QUADSPORT 03-17	M061-1108
LT-R450 06-13 (LEFT)	1711-0226
LT-R450 06-13 (RIGHT)	1711-0226
YAMAHA	
YFS200 BLASTER 03-06	M061-1410
YFM250 RAPTOR 08-17	1711-0079
YFM350 WARRIOR 90-04	M061-1401
YFZ350 BANSHEE 90-06	M061-1410
YFM350 RAPTOR 04-17	1711-0079
YFZ450R 04-05	1711-0079
YFZ450R 06-17	1711-0203
YFM660 RAPTOR 01-05	M061-1410
RHINO 660 04-08	1711-0446
YFM700 RAPTOR 06-17	1711-0203



ADAM MCGILL

BRAKE CALIPER PISTONS**\$16⁹⁵ - \$59⁹⁵**

- Pistons for replacing the brake caliper
- Includes required quantities
- Made by Nissin, the OEM manufacturer in Japan

**BRAKE CALIPER PISTONS—FRONT KITS**

MAKE/MODEL/YEAR	PART #	QTY
HONDA		
ATC200X 83-87	1702-0182	1
ATC250R 85-86	1702-0183	2
TRX250R 86-89	1702-0183	2
ATC250R 81-84	1702-0182	1
TRX250EX 01-08	1702-0182	1
TRX250X 87-88	1702-0182	1
TRX250X 91-92,09-16	1702-0182	1
TRX300EX 93-08	1702-0182	1
TRX300X 09	1702-0182	1
ATC350X 85-86	1702-0183	2
TRX400EX 99-08	1702-0182	1
TRX400X 09-14	1702-0182	1
TRX450R 04-09	1702-0185	2
TRX700XX 08-09	1702-0185	2
SUZUKI		
LT-Z250 04-09	1702-0187	1
LT-Z400/Z 03-14	1702-0187	1
LT-R450 06-09	1702-0183	2
YAMAHA		
YFS200 03-06	1702-0187	1
YFM250R 08-13	1702-0188	1
YFM250B 05-09	1702-0187	1
YFM250X 01-04	1702-0187	1
YFM350A/FA 04-06	1702-0187	1
YFM350B 05-06	1702-0187	1
YFM350F/U 99	1702-0187	1
YFM350FG/G 07-13	1702-0187	1
YFM350FX 95-05	1702-0187	1
YFM350R 04-13	1702-0187	1
YFM350X 89-04	1702-0187	1
YFM350X 06-09	1702-0187	1
YFZ350 90-06	1702-0187	1
YFM450FX 06-10	1702-0187	1
YFM700R 06-15	1702-0185	2

BRAKE CALIPER PISTONS—REAR KITS

MAKE/MODEL/YEAR	PART #	QTY
HONDA		
ATC200X 83-87	1702-0190	1
ATC250R 82-84	1702-0190	1
TRX250X 87-88	1702-0190	1
TRX250X 91-92	1702-0190	1
TRX300EX 93-08	1702-0190	1
TRX300X 09	1702-0190	1
ATC350X 85-86	1702-0190	1
TRX400EX 99-08	1702-0190	1
TRX400X 09-14	1702-0190	1
TRX450R 04-09	1702-0191	1
TRX700XX 08-09	1702-0191	1
KAWASAKI		
KXT250 87	1702-0192	1
KFX450 08-14	1702-0192	1
YAMAHA		
YFS200 03-06	1702-0190	1
YFM350FX 95-05	1702-0190	1
YFM350R 04-06	1702-0190	1
YFM350X 87-04	1702-0190	1
YFZ350 87-06	1702-0190	1
YFZ450 04-05	1702-0190	1
YFM450FX 06-10	1702-0193	1
YFZ450 06-09	1702-0194	2
YFM660R 01-05	1702-0190	1
YFM700R 06-12	1702-0197	1

BRAKE CALIPER REBUILD KITS**\$14⁹⁵ - \$31⁹⁵**

- Each kit includes all necessary rubber components and brake pins where applicable
- Applications cover most popular models

**BRAKE CALIPER REBUILD FRONT KITS**

MAKE/MODEL/YEAR	PART #
HONDA	
ATC200X 83-87	1702-0261
ATC250R 81-82	1702-0068
ATC250R 83-84	1702-0261
ATC250R 85-86	1702-0064
TRX250EX 01-08	1702-0063
TRX250R 86-89	1702-0064
TRX250X 87-88	1702-0063
TRX250X 91-92/09-14	1702-0063
TRX300EX 93-08	1702-0063
TRX300X 09	1702-0063
ATC350X 85-86	1702-0064
TRX400EX 99-08	1702-0063
TRX400X 09-14	1702-0063
TRX450ER 07-14	1702-0066
TRX450R 04-09	1702-0066
TRX700XX 08-09	1702-0066
SUZUKI	
LTZ250 04-09	1702-0073
LTZ400/Z 03-14	1702-0073
LTA450X 07-10	1702-0074
LTR450 06-08	1702-0075
YAMAHA	
YFM250R 08-13	1702-0077
YFZ450 04-09	1702-0078
YFZ450R 09-15	1702-0078
YFZ450X 10-11	1702-0078
YFM700R 06-15	1702-0078

BRAKE CALIPER REBUILD REAR KITS

MAKE/MODEL/YEAR	PART #
HONDA	
ATC200X 83-87	1702-0068
ATC250R 82-84	1702-0068
TRX250X 87-88	1702-0068
TRX250X 91-92	1702-0068
ATC250R 85-86	1702-0069
TRX250R 86-89	1702-0069
TRX300EX 93-08	1702-0068
TRX300X 09	1702-0068
ATC350X 85-86	1702-0068
TRX400EX 99-08	1702-0068
TRX400X 09-14	1702-0068
TRX450R 04-09	1702-0070
TRX450ER 07-14	1702-0070
TRX650FA 03-05	1702-0088
TRX680FA 06-15	1702-0088
TRX700XX 08-09	1702-0070
SUZUKI	
LT250R 85-92	1702-0262
LTZ400/Z 03-09	1702-0262
LTR450/Z 06-08	1702-0262
LT500R 87-90	1702-0262
YAMAHA	
YFM250R 08-13	1702-0081
YFM350R 04-13	1702-0081
YFM350FX 95-05	1702-0242
YFM350X 87-04	1702-0242
YFZ350 87-06	1702-0242
YFM450FA 03-06	1702-0083
YFM450FG 07	1702-0083
YFM450FX 06-09	1702-0083
YFZ450 04-05	1702-0081
YFZ450 06-09	1702-0089
YFZ450R 09-15	1702-0089
YFZ450X 10-11	1702-0089
YFM700R 06-12	1702-0086
YFM700R 13-15	1702-0089



JARROD MCCLURE

MASTER CYLINDER REBUILD KITS \$14⁹⁵ - \$38⁹⁵

- Each kit contains all necessary components to rebuild a master cylinder
- Applications cover most popular models



MAKE/MODEL/YEAR	FRONT PART #	REAR PART #
HONDA		
ATC200X 83-85	0617-0089	-
ATC200X 86-87	M006-001	0617-0060
ATC250R 81-84	0617-0089	-
ATC250R 85-86	M006-001	-
ATC350X 85-86	M006-001	-
TRX250EX 01-08	M006-001	-
TRX250R FOURTRAX 87-89	M006-002	0617-0060
TRX250X FOURTRAX 87-88	M006-002	M006-051
TRX250X FOURTRAX 91-92	M006-002	M006-051
TRX250X 09-16	M006-001	-
TRX300EX 93-04	M006-002	M006-051
TRX300EX 05-08	M006-001	M006-051
TRX300X 09	M006-001	-
TRX400X 09-14	M006-001	0617-0060
TRX450R/ER 04-14	0617-0144	M006-051
TRX700XX 08	-	M006-051
KAWASAKI		
KSF250 MOJAVE 87-03	-	M006-051
KEF300 LAKOTA 95-03	-	M006-051
SUZUKI		
LT230S QUADSPORT 85-88	M006-201	M006-051
LT250R QUADRACER 85-92	M006-201	M006-051
LT250S QUADSPORT 89-90	M006-201	M006-051
LTZ250 04-08	M006-201	-
LTZ400/Z 03-14	M006-201	0617-0060
LTR450/Z 06-09	M006-201	-
LT500R QUADRACER 87-90	M006-201	M006-051
YAMAHA		
YFS200 03-06	0617-0041	-
YFM250R 08-13	0617-0237	0617-0042
YTZ250 TRI-MOTO 85-86	-	M006-352
YFM350FX 02-05	0617-0092	-
YFM350FX WOLVERINE 96-01	M006-301	-
YFM350X 02-04	0617-0041	-
YFM350X 06-09	0617-0092	-
YFM350X WARRIOR 87-89	M006-301	M006-352
YFM350X WARRIOR 90-02	M006-301	M006-351
YFZ350 BANSHEE 87-01	M006-301	M006-352
YFZ350 02-06	0617-0041	0617-0095
YFZ450 04-06	0617-0041	-
YFZ450 07-09	0617-0237	0617-0042
YFZ450R 09-16	0617-0237	-
YFM600R 01-05	-	0617-0042
YFM660R 01-05	0617-0041	0617-0042
YFM700R 06	0617-0041	-



BRAKE PAD CALIPER PINS \$5⁹⁵ - \$18⁹⁵

- Each kit includes required quantities of brake pad hanger pins

BRAKE PAD CALIPER PINS - FRONT

MAKE/MODEL/YEAR	PART #
HONDA	
ATC200X 83-87	1702-0106
ATC250R 81-84	1702-0106
ATC250R 85-86	1702-0107
TRX250EX 01-08	1702-0106
TRX250X 87-88	1702-0106
TRX250X 91-92/09-16	1702-0106
TRX250R 86-89	1702-0107
TRX300EX 93-08	1702-0106
TRX300X 09	1702-0106
ATC350X 85-86	1702-0107
TRX400EX 99-08	1702-0106
TRX400X 09-14	1702-0106
SUZUKI	
LTZ250 04-08	1702-0106
LTZ400/Z 03-14	1702-0106
LTR450 06-09	1702-0106
YAMAHA	
YFS200 04-06	1702-0106
YFM250R 08-13	1702-0107
YFM250X 01-04	1702-0106
YFM350FX 95-05	1702-0106
YFM350R 04-13	1702-0106
YFM350X 89-04	1702-0106
YFM350X 06-09	1702-0106
YFZ350 90-06	1702-0106
YFZ450 04-09	1702-0109
YFZ450R 09-16	1702-0109
YFZ450X 10-11	1702-0109
YFM660R 01-05	1702-0106
YFM700R 06-16	1702-0109

BRAKE PAD CALIPER PINS - REAR

MAKE/MODEL/YEAR	PART #
HONDA	
ATC200X 83-87	1702-0108
ATC250R 82-84	1702-0108
TRX250X 87-88	1702-0108
TRX250X 91-92	1702-0108
TRX300EX 93-08	1702-0108
TRX300X 09	1702-0108
ATC350X 85-86	1702-0108
TRX400EX 99-08	1702-0108
TRX400X 09-14	1702-0108
YAMAHA	
YFS200 04-06	1702-0108
YFM250R 08-09	1702-0108
YFM350FX 95-05	1702-0108
YFM350R 04-09	1702-0108
YFM350X 87-04	1702-0108
YFZ350 87-06	1702-0108
YFZ450 04-05	1702-0108
YFM660R 01-05	1702-0108
YFM700R 06-12	1702-0110



RANDY HAMILTON

FRONT MASTER CYLINDER COVER PLATES

\$17.95

- Replaces stock reservoir covers
- Adds a finishing touch to your quad
- Made in the USA



MAKE/MODEL/YEAR	COLOR	PART #	
CAN-AM			
ALL	POLISHED	M860-20	
	RED	M860-24	
	BLACK	M860-25	
HONDA			
TRX250R-ALL	POLISHED	M860-20	
	RED	M860-24	
	BLACK	M860-25	
TRX400EX-ALL	POLISHED	M860-20	
	RED	M860-24	
TRX450R-ALL	BLACK	M860-25	
	POLISHED	M860-20	
	RED	M860-24	
KAWASAKI			
	KFX400-ALL	POLISHED	M860-20
		RED	M860-24
BLACK		M860-25	
SUZUKI			
LTZ400-ALL	POLISHED	M860-20	
	RED	M860-24	
	BLACK	M860-25	
YAMAHA			
YFZ350 BANSHEE-ALL	POLISHED	M860-10	
	BLUE	M860-11	
	BLACK	M860-15	
YFM350 WARRIOR-ALL	POLISHED	M860-10	
	BLUE	M860-11	
	BLACK	M860-15	
YFZ450-ALL	POLISHED	M860-10	
	BLUE	M860-11	
	BLACK	M860-15	
YFM660 RAPTOR-ALL	POLISHED	M860-10	
	BLUE	M860-11	
	BLACK	M860-15	

E-BRAKE BLOCK OFF PLATE

\$12.95

- Replaces parking brake with hydraulic brakes on most quads
- CNC machined from billet aluminum
- Does not fit Yamaha Blaster 88-06 and Raptor 700 06-09
- Available in polished silver, blue, red and black
- Made in the USA



COLOR	PART #
POLISHED SILVER	M880-50
BLUE	M88057
RED	M880-54
BLACK	M880-55

BRAKE BLEEDER CAPS

\$5.95

- Replace missing or cracked bleeder caps
- Keep mud and dust out of your brake lines
- High-temp resistant materials and universal fitment make these caps a convenient replacement
- Sold in packs of two
- Made in the USA



BRAKE BLEEDER CAPS	1731-0073
---------------------------	-----------

BRAKE LINE CLAMPS

\$32.95

- The cleanest way to attach aftermarket brake lines to your A-arms
- Two-piece design clamps to all 1" outer diameter A-arm using allen bolt
- Works with nearly all aftermarket brake lines
- Sold in pairs
- Made in the USA



BRAKE LINE CLAMPS	1742-0059
--------------------------	-----------

CHROMOLY-STEEL FRONT SPROCKETS

\$14.95 - \$26.95

- Machined from impact and wear resistant chromoly steel
- Inner splines are broached to provide maximum spline-to-countershaft contact. This helps distribute driveline forces over the largest possible area
- Heat treated, then finished with a nickel coating for corrosion resistance and lubricity
- Made in the USA



ALUMINUM REAR SPROCKETS

\$36.95 - \$58.95

- Durable rear hard-anodized 7075 T651 aluminum in black
- Exclusive computer-designed cut-away pattern reduces weight, maintains strength
- Made in the USA



SPROCKETS												
MAKE/MODEL/YEAR	CHAIN SIZE	OEM GEARING	FRONT SIZE	PART #	REAR SIZE	PART #						
HONDA												
ATC70 73-81	420-72	14/35	12T	M603-21-12	-	-						
			13T	M603-21-13	-	-						
			14T	M603-21-14	-	-						
			15T	M603-21-15	-	-						
ATC70 82-85	420-72	13/36	12T	M603-21-12	-	-						
			13T	M603-21-13	-	-						
			14T	M603-21-14	-	-						
			15T	M603-21-15	-	-						
TRX 70 4-TRAX 86-87	420-72	13/36	12T	M603-21-12	-	-						
			13T	M603-21-13	-	-						
			14T	M603-21-14	-	-						
			15T	M603-21-15	-	-						
TRX 90 93-16	428-100	13/50	13T	1212-0059	-	-						
			14T	1212-0658	-	-						
ATC 185 80	520-90	11/47	10T	1212-0660	-	-						
			11T	1212-0064	-	-						
ATC 185S 81-83	520-82	11/47	10T	1212-0660	-	-						
			11T	1212-0064	-	-						
ATC200 81-83	520-90	11/47	10T	1212-0660	-	-						
			11T	1212-0064	-	-						
ATC200M 84-85	520-92	11/47	10T	1212-0660	-	-						
			11T	1212-0064	-	-						
ATC200S 84-86	820-84	11/43	10T	1212-0660	-	-						
			11T	1212-0064	-	-						
ATC200X 83-85	520-88	12/40	12T	1212-0060	-	-						
ATC200X 86-87	520-86	13/38	12T	1212-0068	-	-						
			13T	M606-17-13	-	-						
			14T	1212-0069	-	-						
TRX 200SX-4TRAX 86-88	520-80	12/40	12T	M606-14-12	42T	M605-14-42 ¹						
			TRX 200-4 TRAX 91-97	520-88	12/42	12T	M606-14-12	42T	M605-15-42			
						ATC250R 83-84	520-90	13/42	13T	M606-16-13	-	-
									14T	1212-0066	-	-
			15T	1212-0067	-	-						
			ATC 250R 85	520-96	13/39	12T	1212-0065	-	-			
						13T	M606-16-13	-	-			
14T	1212-0066	-				-						
			15T	1212-0067	-	-						
			ATC 250R 86	520-96	13/39	12T	1212-0065	36T	1211-0113			
						13T	M606-16-13	37T	M605-16-37			
						14T	1212-0066	38T	M605-16-38			
15T	1212-0067	39T				M605-16-39						
					40T	1211-0980						
					41T	1211-0981						
					42T	1211-0982						
					43T	1211-0983						
TRX 250R-4TRAX 86-87	520-96	13/39	12T	1212-0065	36T	1211-0113						
			13T	M606-16-13	37T	M605-16-37						
			14T	1212-0066	38T	M605-16-38						
			15T	1212-0067	39T	M605-16-39						

SPROCKETS (CON'T)						
MAKE/MODEL/YEAR	CHAIN SIZE	OEM GEARING	FRONT SIZE	PART #	REAR SIZE	PART #
HONDA (CON'T)						
					40T	1211-0980
					41T	1211-0981
					42T	1211-0982
					43T	1211-0983
TRX 250R-4TRAX 88-89	520-92	13/38	12T	1212-0065	36T	1211-0113
			13T	M606-16-13	37T	M605-16-37
			14T	1212-0066	38T	M605-16-38
			15T	1212-0067	39T	M605-16-39
					40T	1211-0980
					41T	1211-0981
					42T	1211-0982
					43T	1211-0983
TRX250X 87-92	520-96	13/38	12T	1212-0068	36T	1211-0113
			13T	M606-17-13	37T	M605-16-37
			14T	1212-0069	38T	M605-16-38
					39T	M605-16-39
					40T	1211-0980
					41T	1211-0981
					42T	1211-0982
					43T	1211-0983
TRX300EX 93-09	520-86	13/38	12T	1212-0068	36T	1211-0113
			13T	M606-17-13	37T	M605-16-37
			14T	1212-0069	38T	M605-16-38
					39T	M605-16-39
					40T	1211-0980
					41T	1211-0981
					42T	1211-0982
					43T	1211-0983
ATC 350X 85-86	520-90	13/40	13T	1212-0063	-	-
TRX400EX 99-04	520-94	15/38	13T	M602-17-13	36T	1211-0113
			14T	M602-17-14	37T	M605-16-37
			15T	M602-17-15	38T	M605-16-38
			16T	M602-17-16	39T	M605-16-39
					40T	1211-0980
					41T	1211-0981
					42T	1211-0982
					43T	1211-0983
TRX400EX 05-14	520-94	14/39	13T	1212-0130	36T	1211-0113
			14T	1212-0131	37T	M605-16-37
			15T	1212-0132	38T	M605-16-38
					39T	M605-16-39
					40T	1211-0980
					41T	1211-0981
					42T	1211-0982
TRX450R 04-05	520-96	15/38	12T	M602-16-12	36T	1211-0113
			13T	M602-16-13	37T	M605-16-37
			14T	M602-16-14	38T	M605-16-38
			15T	M602-16-15	39T	M605-16-39
					40T	1211-0980
					41T	1211-0981
					42T	1211-0982
					43T	1211-0983
TRX450R 06-09	520-96	13/38	12T	M602-16-12	36T	1211-0113
			13T	M602-16-13	37T	M605-16-37
			14T	M602-16-14	38T	M605-16-38
			15T	M602-16-15	39T	M605-16-39
					40T	1211-0980
					41T	1211-0981
					42T	1211-0982
					43T	1211-0983
TRX700XX 08-09	520-80	14/37	12T	M602-16-12	37T	1211-0335
			13T	M602-16-13	38T	1211-0336
			14T	M602-16-14		
			15T	M602-16-15		
KAWASAKI						
KFX 50 03-06	420-78	10/37	11T	1212-0081	-	-
KSF250 MOJAVE 87-03	520-90	12/43	11T	1212-0072	43T	M605-26-43
			12T	M606-26-12	-	-
			13T	1212-0073	-	-

SPROCKETS (CON'T)

MAKE/MODEL/YEAR	CHAIN SIZE	DEM GEARING	FRONT SIZE	PART #	REAR SIZE	PART #
KAWASAKI (CON'T)						
KXF250 TECATE 87-88	520-96	13/39	12T	M602-26-12	-	-
			13T	M602-26-13	-	-
			14T	M602-26-14	-	-
			15T	M602-26-15	-	-
KEF300 LAKOTA 95-03	520-100	12/43	11T	1212-0072	43T	M605-26-43
			12T	M606-26-12	-	-
			13T	1212-0073	-	-
KFX400 03-06	520-96	14/40	13T	1212-0007	39T	M605-35-39
			14T	1212-0003	40T	M605-35-40
			15T	1212-0075	-	-
KFX450R 07-13	520-94	14/38	13T	1212-0313	36T	1211-0310
			14T	1212-0314	38T	1211-0312
			15T	1212-0315	-	-
KTM						
450/525XC 08	520	14/38	12T	M602-66-12	37T	1211-0368
			13T	M602-66-13	38T	1211-0369
			14T	M602-66-14	-	-
			15T	M602-66-15	-	-
POLARIS						
PREDATOR 500 03-04	520	14/38	13T	1212-0198	-	-
			14T	M602-10-14	38T	1211-0178
				-	-	-
					40T	1211-0325
					42T	1211-0979
PREDATOR 500 05-07	520	14/38	13T	1212-0199	-	-
			14T	1212-0200	38T	1211-0178
			15T	1212-0201	-	-
					40T	1211-0325
				42T	1211-0979	
OUTLAW 500 06	520		13T	1212-0199	-	-
			14T	1212-0200	-	-
			15T	1212-0201	-	-
SUZUKI						
LT50 84-87	420-64	11/37	11T	1212-0081	33T	M640-21-33
				-	35T	1211-0006
					37T	M640-21-37
LT50 QUADMASTER 02-04	420-78	11/37	11T	1212-0081	-	-
			12T	M607-32-12	-	-
			13T	M607-32-13	-	-
LT80 87-88	428-44	12/26	12T	M607-32-12	-	-
			13T	M607-32-13	-	-
			14T	M607-32-14	-	-
			15T	M607-32-15	-	-
LT230 QUADSPORT 85-88	520-84	12/41	11T	M606-35-11	39T	M605-35-39
			12T	M606-35-12	40T	M605-35-40
LT250R QUADRACER 85-92	520-102	12/42	12T	M602-36-12	39T	M605-35-39
			13T	M602-36-13	40T	M605-35-40
			14T	M602-36-14	-	-
			15T	M602-36-15	-	-
LT250S 89-90	520-86	12/39	12T	M606-35-12	39T	M605-35-39
			11T	M606-35-11	40T	M605-35-40
LTZ400 03-08	520-96	14/40	13T	1212-0007	39T	M605-35-39
			14T	1212-0003	40T	M605-35-40
			15T	1212-0075	-	-
LTZ400 09	520-96	14/36	13T	1212-0007	36T	1211-0182
			14T	1212-0003	38T	1211-0984
			15T	1212-0075	39T	1211-0985
				40T	1211-0986	
LT450R 06-09	520-96	14/36	13T	1212-0007	36T	1211-0182
			14T	1212-0003	38T	1211-0984
			15T	1212-0075	39T	1211-0985
				40T	1211-0986	
YAMAHA						
YFS200 BLASTER 88-06	520-92	13/40	12T	1212-0659	40T	M605-47-40
			13T	M606-45-13	41T	M605-47-41
			14T	1212-0062	42T	M605-47-42
					43T	1211-0115
					44T	1211-0116

SPROCKETS (CON'T)

MAKE/MODEL/YEAR	CHAIN SIZE	OEM GEARING	FRONT SIZE	PART #	REAR SIZE	PART #
YAMAHA (CON'T)						
VTM200 TRI-MOTO 83-85	520-60	11/42	10T	1212-0660	-	-
			11T	1212-0064	-	-
YFM250 RAPTOR 08-13	520				37T	1211-0011
					38T	1211-0012
					39T	1211-0013
					40T	1211-0014
YFM350 WARRIOR 87-88	520-100	13/40	12T	M602-45-12	-	-
			13T	M602-45-13	-	-
			14T	M602-45-14	-	-
			15T	M602-45-15	-	-
			16T	1212-0074	-	-
YFM350 WARRIOR 89-04	520-98	13/40	12T	M602-45-12	40T	M605-47-40
			13T	M602-45-13	41T	M605-47-41
			14T	M602-45-14	42T	M605-47-42
			15T	M602-45-15	43T	1211-0115
			16T	1212-0074	44T	1211-0116
YFZ350 BANSHEE 87-88	520-104	13/42	12T	M602-45-12	-	-
			13T	M602-45-13	-	-
			14T	M602-45-14	-	-
			15T	M602-45-15	-	-
			16T	1212-0074	-	-
YFZ350 BANSHEE 89-06	520-104	14/41	12T	M602-45-12	40T	M605-47-40
			13T	M602-45-13	41T	M605-47-41
			14T	M602-45-14	42T	M605-47-42
			15T	M602-45-15	43T	1211-0115
			16T	1212-0074	44T	1211-0116
YFM350 RAPTOR 04-13	520-98	13/38	12T	M602-45-12	37T	1211-0011
			13T	M602-45-13	38T	1211-0012
			14T	M602-45-14	39T	1211-0013
			15T	M602-45-15	40T	1211-0014
			16T	1212-0074	-	-
YFZ450 04-13	520-96/98	14/38	13T	1212-0082	37T	1211-0011
			14T	1212-0004	38T	1211-0012
			15T	1212-0005	39T	1211-0013
			16T	1212-0006	40T	1211-0014
YFZ450 R 6 X 09-17	520-98	13/40	13T	1212-0249	37T	1211-0011
			14T	1212-0250	38T	1211-0012
			15T	1212-0251	39T	1211-0013
				40T	1211-0014	
YFM660R RAPTOR 01-05	520-92	13/40	12T	M602-46-12	40T	M605-47-40
			13T	M602-46-13	41T	M605-47-41
			14T	M602-46-14	42T	M605-47-42
			15T	M602-46-15	43T	1211-0115
				44T	1211-0116	
YFM700 RAPTOR 06-17	520-98	13/40	13T	1212-0249	37T	1211-0011
			14T	1212-0250	38T	1211-0012
			15T	1212-0251	39T	1211-0013
				40T	1211-0014	

1 - NOT A DIRECT OEM REPLACEMENT. THIS SPROCKET REPLACES THE FACTORY CUSH DRIVE SYSTEM WITH A BOLT-ON SPROCKET. REQUIRES THE USE OF 4 SPACERS (INCLUDED WITH SPROCKET).

APPAREL

RIDER ARMOR

YOUTH

LUGGAGE & PACKS

BIKE BODY

BIKE CONTROLS

BIKE SUSPENSION

BIKE BRAKING

BIKE DRIVE

BIKE BEARINGS

BIKE ENGINE

BIKE ELECTRICAL

BIKE EXHAUST

BIKE WHEELS

ATV BODY

ATV CONTROLS

ATV BRAKING

ATV DRIVE

ATV SUSPENSION

ATV BEARINGS

ATV ENGINE

ATV ELECTRICAL

ATV EXHAUST

ATV WHEELS

GARAGE

PROMO

SIZING CHART

STEEL REAR SPROCKETS

\$27.95 - \$41.95

- Manufactured from premium quality C45 high-carbon steel
- CNC precision machined to assure tight tolerances
- Machined with lightening holes
- Attractive bright zinc plated finish
- Made in the USA



MAKE/MODEL/YEAR	CHAIN SIZE	STANDARD GEARING	REAR SIZE	PART #
HONDA				
ATC185S 83	520-82	11/41	42	1210-0850 ¹
			43	1210-0851 ¹
ATC200 83	520-90	11/47	47	1210-0868
ATC200E 83	520-90	-		
ATC200M 84-85	520-92	11/47		
ATC200S 84-86	520-84	11/43	42	1210-0850 ¹
TRX200SX-4T 86-88	520-80	12/42	43	1210-0851 ¹
TRX200-4T 91-97	520-88	12/42	42	1210-0877
ATC250R 81-82	520-84	13/44	42	1210-0850 ¹
			43	1210-0851 ¹
ATC250R 86	520-96	13/39	36	1210-0869
TRX250R-4T 87	520-96	13/39	37	1210-0870
TRX250R-4T 88-92	520-92	13/38	38	1210-0871
TRX250X-4T 88-92	520-92	13/38	39	1210-0872
			40	1210-0873
TRX300EX-4T 93-09	520-86	13/38	36	1210-0869
			37	1210-0870
			38	1210-0871
			39	1210-0872
			40	1210-0873
TRX400EX 99-04	520-94	15/38	36	1210-0869
TRX400EX 05-14	520-94	14/39	37	1210-0870
			38	1210-0871
			39	1210-0872
			40	1210-0873
TRX450R/ER 04-14	520-96	13/38	36	1210-0869
			37	1210-0870
			38	1210-0871
			39	1210-0872
			40	1210-0873
KAWASAKI				
KFX400 03-06	520-96	14/40	39	1210-0899
			40	1210-0900
			42	1210-0902
SUZUKI				
ALT50 83-84	420-64	11/37	37	1210-0880
LT50 84-87	420-64	11/37		
LT80 87-88	428-44	12/26	26	1210-0889
LTF160 89-04	520-84	11/39	39	1210-0899
LT230 QR 87-88	520-84	12/41	40	1210-0900
LT230 QR 89-93	520-84	11/41	-	-
LT230 QS 85-88	520-84	12/41	42	1210-0902
LT250 QR 85-92	520-102	12/42	39	1210-0899
LT250S 89-90	520-86	12/39	40	1210-0900
			42	1210-0902
LTX400 & Z QS 03-08	520-96	14/40	39	1210-0899
			40	1210-0900
			42	1210-0902
YAMAHA				
YFS200 BLASTER 88-06	520-92	13/40	40	1210-0911
			41	1210-0912
			42	1210-0913
			43	1210-0914
			44	1210-0915
YFM250 RAPTOR 08-13	520	14/38	37	1210-0918
			38	1210-0919
			39	1210-0920
			40	1210-0921
YTZ250 (TRI-Z) 85-86	520-98	13/44	40	1210-0911
			41	1210-0912
			42	1210-0913
			43	1210-0914
			44	1210-0915

STEEL REAR SPROCKETS (CON'T)

MAKE/MODEL/YEAR	CHAIN SIZE	STANDARD GEARING	REAR SIZE	PART #
YAMAHA (CON'T)				
YFZ350 BANSHEE 89-06	520-104	14/41	40	1210-0911
			41	1210-0912
			42	1210-0913
			43	1210-0914
			44	1210-0915
YFM350 RAPTOR 04-13	520-98	13/38	37	1210-0918
			38	1210-0919
			39	1210-0920
			40	1210-0921
YFM350X WARRIOR 89-04	520-98	13/40	40	1210-0911
			41	1210-0912
			42	1210-0913
			43	1210-0914
			44	1210-0915
YFZ450 04-13	520-96/98	14/38	37	1210-0918
YFZ450R,X 09-17	520-98	14/38	38	1210-0919
			39	1210-0920
			40	1210-0921
YFM660R RAPTOR 01-05	520-92	13/40	40	1210-0911
			41	1210-0912
			42	1210-0913
			43	1210-0914
			44	1210-0915
YFM700R RAPTOR 06-17	520-98	14/38	37	1210-0918
			38	1210-0919
			39	1210-0920
			40	1210-0921

1 - NOT A DIRECT OEM REPLACEMENT. THIS SPROCKET REPLACES THE FACTORY CUSH DRIVE SYSTEM WITH A BOLT-ON SPROCKET. REQUIRES THE USE OF 4 SPACERS (INCLUDED WITH SPROCKET).

COUNTERSHAFT SEAL KITS

\$14.95 - \$16.95

- Kit includes hardened steel bushing, an upgraded seal, an O-ring (where applicable) and a snap ring or lock washer (where applicable)
- Made in the USA



MAKE/MODEL/YEAR	PART #
HONDA	
TRX450ER 06-09 & 12-14	0935-0427
TRX450R 04-09	0935-0427
YAMAHA	
YFZ350 BANSHEE 87-06	0935-0425
YFZ450 04-09	0935-0423
YFZ450R 09-14	0935-0424
YFZ450X 10-11	0935-0424
YFM700R RAPTOR 06-14	0935-0424



COUNTERSHAFT WASHER/SNAP RING KITS

\$2.95 (EA)

- Always have the countershaft lock-washers and snap rings on hand for a front sprocket replacement

MAKE/MODEL/YEAR	PART #
KAWASAKI	
KSF250 MOJAVE 87-04	0935-0495
KXF450 08-10	0935-0495
YAMAHA	
YFM350 RAPTOR 04-13	0935-0483
YFM350 WARRIOR 87-04	0935-0483
YFZ350 BANSHEE 87-06	0935-0483
YFZ450 04-09,12-13	0935-0488
YFZ450R 09-13	0935-0485
YFZ450X 10-11	0935-0485
YFM700R RAPTOR 06-14	0935-0485

CHAIN SLIDERS

\$15.95 - \$42.95

- Constructed of polyurethane, these components are designed to be stronger, tougher and more durable than standard components
- Polyurethane outperforms rubber, plastics and metals
- The side is split so you simply spread it apart to install
- Extremely flexible, unbreakable and tough
- Excellent resistance to oil and gas
- Made in the USA



MAKE/MODEL/YEAR	COLOR	FRONT PART #	COLOR	REAR PART #
HONDA				
TRX250R 86-87	BLACK	1231-0063	BLACK	1231-0064
TRX250R 88-89	BLACK	1231-0065	BLACK	1231-0064
TRX400EX 99-12	BLACK	1231-0066	-	-
	RED	1231-0067	-	-
TRX450R 04-13	BLACK	1231-0068	BLACK	1231-0069
	RED	1231-0070	RED	1231-0071
KAWASAKI				
KFX400 06-12	BLACK	1231-0072	-	-
KFX450 08-12	BLACK	1231-0160	-	-
SUZUKI				
LTZ400 06-09	BLACK	1231-0072	-	-
LT450R 06-13	BLACK	1231-0127	BLACK	1231-0129
YAMAHA				
YFS200 BLASTER 88-05	BLACK	1231-0073	BLACK	1231-0074
YFM250 RAPTOR 08-12	BLACK	1231-0433	-	-
YFM350 WARRIOR 87-05	BLACK	1231-0073	BLACK	1231-0074
YFM350 RAPTOR 06-12	BLACK	1231-0073	BLACK	1231-0074
YFZ350 BANSHEE 87-06	BLACK	1231-0073	BLACK	1231-0075
YFZ450 04-13	BLACK	1231-0076	-	-
YFM660 RAPTOR 01-05	BLACK	1231-0077	-	-
YFM700 RAPTOR 06-13	BLACK	1231-0092	-	-

SEALED CHAIN ROLLERS

\$8.95 - \$15.95

- Reduce the friction dragging down your drivetrain
- Polyurethane roller with 98A durometer hardness for long life
- Precision contact sealed bearings keep water and dirt away
- Rollers 1231-0037, -0039, -0040, -0041 do not use a bearing, but ride directly on the frame boss. These rollers, made from Delrin®, are self-lubricating and offer significant improvement over OEM
- Mounting hardware included
- Made in the USA



MAKE/MODEL/YEAR	LOWER PART #	UPPER PART #
ARCTIC CAT		
400 DVX 04-08	M795-00	-
HONDA		
TRX250X 87-92	M795-00	-
TRX300EX 93-08	M795-00	-
TRX300X 09	M795-00	-
TRX400EX 99-08	M795-00	-
TRX400X 12-14	M795-00	-
TRX450ER 12-14	1231-0038	-
TRX450R 04-05	M795-00	-
TRX450R 06-09	1231-0038	-
KAWASAKI		
KSF250 MOJAVE 87-04	M795-10	M795-10
KXF250 TECATE 87-88	M795-00	M795-00
KXT250 TECATE 84-85	-	M795-10
KXT250 TECATE 86	M795-00	M795-00
KXT250 TECATE 87	M795-00	M795-10
KEF300 LAKOTA 95-03	M795-10	-
KFX400 03-06	M795-00	-
POLARIS		
OUTLAW 450 10	M795-00	-
PREDATOR 500 03-07	M795-00	M795-00
OUTLAW 525 S 08-10	M795-00	-
SUZUKI		
LT-230S 85-86	-	M795-00
LT-230S 87-88	-	1231-0036
LT-250R 85-86	-	1231-0034
LT-250R 87-92	M795-10	M795-10
LT-250S 89-90	-	1231-0036
LT-2400 03-09	M795-00	-
LT-R450 06-09	M795-10	M795-00
LT-500R 87	M795-00	1231-0034
LT-500R 88-90	M795-00	M795-10
YAMAHA		
YFS200 BLASTER 88-06	1231-0036	1231-0037
YTZ250 TRI MOTO 85-86	1231-0036	1231-0036
YFM350 RAPTOR 04-13	1231-0037	1231-0037
YFM350 WARRIOR 87-04	1231-0037	1231-0037
YFZ350 BANSHEE 87-06	1231-0035	1231-0035
YFZ450 04-14	1231-0036	1231-0036
YFZ450R/X 09-14	1231-0036	-
YFM660R RAPTOR 01-05	1231-0035	1231-0035
YFM700R RAPTOR 06-14	1231-0036	-

APPAREL

RIDER ARMOR

YOUTH

LUGGAGE & PACKS

BIKE BODY

BIKE CONTROLS

BIKE SUSPENSION

BIKE BRAKING

BIKE DRIVE

BIKE BEARINGS

BIKE ENGINE

BIKE ELECTRICAL

BIKE EXHAUST

BIKE WHEELS

ATV BODY

ATV CONTROLS

ATV BRAKING

ATV DRIVE

ATV SUSPENSION

ATV BEARINGS

ATV ENGINE

ATV ELECTRICAL

ATV EXHAUST

ATV WHEELS

GARAGE

PROMO

SIZING CHART



CASE SAVERS

\$22.95

- Helps protect motor case from being damaged
- CNC machined from billet aluminum
- Made in the USA

MAKE/MODEL/YEAR	COLOR	PART #
HONDA		
TRX250R 86-89	POLISHED	M870-20
	RED	M870-24
	BLACK	M870-25
TRX400EX 99-09	POLISHED	M870-40
	RED	M870-44
	BLACK	M870-45
TRX450R 06-09	POLISHED	0950-0146
	BLACK	0950-0147
KAWASAKI		
KFX400 03-07	POLISHED	M87050 ¹
	BLACK	M87055 ¹
POLARIS		
PREDATOR 500 03-04	POLISHED	M87060 ¹
	BLACK	M87065 ¹
SUZUKI		
LTZ400 03-09	POLISHED	M87050 ¹
	BLACK	M87055 ¹

1 - NO HARDWARE INCLUDED



POLY CASE SAVERS

\$42.95 - \$55.95

- Completely conform to the case
- Made from energy-absorbing polyurethane
- Made in the USA

MAKE/MODEL/YEAR	PART #
HONDA	
TRX250R 86-89	0920-0119
TRX400EX 99-12	0920-0038
TRX450R 04-05 (KICK START)	0920-0018
TRX450R 06-14 (ELECTRIC START)	0920-0020
KAWASAKI	
KFX450R 08-12	0920-0035
SUZUKI	
LT-Z 400 04-12	0920-0120
LT-R450 06-12	0920-0019
YAMAHA	
RAPTOR 250 08-13	0920-0121 ¹
WARRIOR 350 87-04	0920-0122
YFZ350 BANSHEE 87-06	0920-0036
YFZ450 04-09/12-13 (NON FUEL INJECTED MODELS)	0920-0017
YFZ450R 09-13	0920-0066
YFM660 RAPTOR 01-06	0920-0037
YFM700 RAPTOR 06-13	0920-0021

1 - MUST REMOVE FRONT SPROCKET TO INSTALL

COMPLETE CLUTCH KITS WITH GASKETS

\$127.95 - \$212.95

- Designed to outperform OEM or aftermarket clutches
- A one stop shop for all your clutch components
- Included in kit; friction plates, steel plates, clutch springs, and a clutch cover gasket
- Replacement clutch cover gaskets available



MAKE/MODEL/YEAR	PART #
HONDA	
TRX300EX 92-09	1131-1867
TRX450R/ER 04-14	1131-1925
KAWASAKI	
KFX400/KSF400 03-04	1131-1869
SUZUKI	
LTZ400 02-04	1131-1869
LTZ400 05-13	1131-1870
YAMAHA	
YFS200 88-06	1131-1868
YFM350 WARRIOR 87-04	1131-1871
YFM350 BANSHEE 87-07	1131-1872
YFZ450 04-06	1131-1873
YFM660R RAPTOR 01-05	1131-1874
YFM700R RAPTOR 06-14	1131-1875

BILLET CLUTCH BASKETS

\$212.95 - \$249.95

- Improve clutch performance and heat dissipation
- Precision machined from billet T-6 aircraft quality aluminum
- Hard anodized for longer wear resistance than OEM design
- Advanced design allows clutch assembly to spin true, creating less heat when clutch is disengaged
- Made in the USA



MAKE/MODEL/YEAR	PART #
HONDA	
ATC250R 85-86	1132-0018
TRX250R STD 7 PLATE 86-89	1132-0018
TRX450R 04-14	1132-0055
YAMAHA	
YFZ350 BANSHEE 87-06	1132-0019
YFZ450R 09-10	1132-0053
YFM660R RAPTOR 01-05	1132-0033
YFM700R RAPTOR 06-17	1132-0053

CLUTCH FRICTION PLATES

\$68.⁹⁵ - \$127.⁹⁵

- DP manufactures these with heat resistant friction material for fade-free performance
- Ready to install, no need to soak in oil
- Designed to ensure ultra-smooth power delivery
- Sold in sets

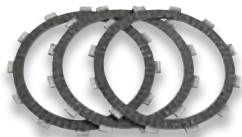

STEEL DRIVE PLATES

\$34.⁹⁵ - \$59.⁹⁵

- Made of steel, not aluminum like other clutch drive plates
- Increased weight (3/4 lb) over stock plates adds flywheel effect, aiding in starting and traction
- Will not fade or expand like aluminum plates
- 300% longer life than aluminum plates
- Sold in sets



CLUTCH SPRINGS

\$11.⁹⁵

- Precision wound using the finest chrome silicone wire
- Heat-treated and shot peened for maximum life
- Designed for stronger performance without a harder lever pull
- Sold in sets



CLUTCH COMPONENTS

MAKE/MODEL/YEAR	CLUTCH FRICTION PLATES	STEEL DRIVE PLATES	CLUTCH SPRINGS
HONDA			
ATC250 85-88	F70-5161	-	-
TRX250R FOURTRAX 86-87	F70-5161	M80-7105-6	FHDS32-6
TRX250R FOURTRAX 88-89	F70-5161	M80-7105-6	-
TRX250X FOURTRAX 87-92	F70-5127-6	M80-7105-6	FHDS4-4
ATC350 X 85-87	F70-5127-6	-	FHDS4-4
TRX400 EX SPORTRAX 99-08	-	-	FHDS61-5
TRX450R/ER 04-14	-	-	1131-0097
KAWASAKI			
KSF250 A10-A18 96-05	F70-5320	-	-
KFX400 03-04	F70-5255-8	M80-7210-7	FHDS81-6
KFX450R 08-14	-	-	1131-0510
KTM			
XC 450/525 08-14	1131-0090	-	-
POLARIS			
PREDATOR 03-07	1131-0184	1131-0185	1131-0186
SUZUKI			
LTZ400 02-04	F70-5255-8	M80-7210-7	FHDS81-6
LTZ400 05-09	-	-	FHDS81-6
LTR450 QUADRACER 06-13	-	-	1131-0712
YAMAHA			
YFS200 BLASTER 88-06	F70-5425	-	FHDS42-5
YFM225 85-89	-	-	FHDS2-6
YFM250 RAPTOR 08-13	-	-	FHDS58-5
YFM350 WOLVERINE 95-05	-	-	FHDS80-5
YFM350 WARRIOR 87-04	-	-	FHDS58-5
YFZ350 BANSHEE 87-07	-	-	FHDS2-6
YFM350 RAPTOR 04-13	-	-	FHDS58-5
YFZ450 S 04-06	-	M80-7404	1131-0148
YFZ450 S 07-09	-	M80-7404	-
YFM700R RAPTOR 06-17	-	M80-7404	1131-0148



CODY COLLIER

- APPAREL
- RIDER ARMOR
- YOUTH
- LUGGAGE & PACKS
- BIKE BODY
- BIKE CONTROLS
- BIKE SUSPENSION
- BIKE BRAKING
- BIKE DRIVE
- BIKE BEARINGS
- BIKE ENGINE
- BIKE ELECTRICAL
- BIKE EXHAUST
- BIKE WHEELS
- ATV BODY
- ATV CONTROLS
- ATV BRAKING
- ATV DRIVE
- ATV SUSPENSION
- ATV BEARINGS
- ATV ENGINE
- ATV ELECTRICAL
- ATV EXHAUST
- ATV WHEELS
- GARAGE
- PROMO
- SIZING CHART



TIE ROD END KITS \$33⁹⁵ - \$52⁹⁵

- All kits contain inner and outer tie rod ends that are designed to repair loose and worn tie rod ends
- Two kits required per vehicle

TIE ROD END KITS

MAKE/MODEL/YEAR	TIE ROD END KIT PART # (TWO KITS REQUIRED PER VEHICLE)
ARCTIC CAT	
50 Y-6 YOUTH 04-05	0430-0053
90 Y-12 YOUTH 02-05	0430-0053
90 Y-12 YOUTH 06	0430-0307
DVX250 06-08	0430-0065
DVX300 09-11	0430-0065
DVX400 04-08	0430-0065
CAN-AM	
DS 50 02-06	0430-0053
DS 90 02-07	0430-0053
RENEGADE 500 08-12	0430-0059
DS650 2000 - 07	0430-0717
RENEGADE 800 07-11	0430-0059
RENEGADE 800 PSTEERING 10-11	0430-0059
RENEGADE 800 XXC 12	0430-0059
RENEGADE 800 12-14	0430-0717
RENEGADE 1000 XXC 12	0430-0059
RENEGADE 1000 12-17	0430-0717
HONDA	
TRX70 86-87	0430-0051
TRX90 93-16	0430-0051
TRX250EX SPORTRAX 01-17	0430-0058
TRX250R 86-89	0430-0056
TRX250X 87-88	0430-0056
TRX250X 91-92	0430-0056
TRX300EX 93-09	0430-0056
TRX400EX 99-09	0430-0056
TRX400X 12	0430-0056
TRX450ER 06-09	0430-0056
TRX450ER 12	0430-0056
TRX450R 04-09	0430-0056
KAWASAKI	
KFX80 03-06	0430-0064
KSF250 MOJAVE 87-04	0430-0062
KXF250 TECATE 87-88	0430-0062
KEF300 LAKOTA 95-03	0430-0062
KFX400 03	0430-0062
KFX400 04-06	0430-0065
KFX450R 08-12	0430-0227
KFX700 V-FORCE 04-09	0430-0225
POLARIS	
PREDATOR 50 04-07	0430-0307
SCRAMBLER 50 01-03	0430-0307
OUTLAW 90 07-12	0430-0065
PREDATOR 90 03-06	0430-0307
SCRAMBLER 90 01-03	0430-0307
SCRAMBLER 380 2X4 00	0430-0070
SCRAMBLER 400 2X4 01-02	0430-0070
SCRAMBLER 400 4X4 95-96	0430-0071
SCRAMBLER 400 4X4 97-99	0430-0070
SCRAMBLER 400 4X4 00-02	0430-0070
SPORT 400 94-95	0430-0069
SPORT 400 96	0430-0071
SPORT 400 97-99	0430-0070
PREDATOR 500 03-06	0430-0226
SCRAMBLER 500 2X4 00-02	0430-0070
SCRAMBLER 500 2X4 08	0430-0070

TIE ROD END KITS (CON'T)

MAKE/MODEL/YEAR	TIE ROD END KIT PART # (TWO KITS REQUIRED PER VEHICLE)
POLARIS (CON'T)	
SCRAMBLER 500 4X4 97-12	0430-0070
SCRAMBLER 1000 XP HO EPS 14-16	0430-0718
SCRAMBLER 850 15-16	0430-0718
OUTLAW 110 16	0430-0065
SCRAMBLER HO/ EPS 850 2013 - 14	0430-0718
SCRAMBLER XP 850 HO EPS 2014	0430-0718
SUZUKI	
LT-50 84-87	0430-0062
LT-80 87-06	0430-0064
LT-250R 85-86	0430-0064
LT-250R 87-92	0430-0064
LT-2250 04-09	0430-0065
LT-Z400 03	0430-0062
LT-Z400 04-08	0430-0065
LT-Z400 09	0430-0227
LT-R450 06-11	0430-0227
LT-500R 87-90	0430-0066
YAMAHA	
YFM50 RAPTOR 04-08	0430-0061
YFM80 RAPTOR 02-08	0430-0061
YFM90 RAPTOR 09-12	0430-0053
YFM125 RAPTOR 11-12	0430-0065
YFM200 MOTO-4 86-89	0430-0065
YFS200 BLASTER 88-06	0430-0065
YFM225 MOTO-4 86-88	0430-0065
YFM 250 RAPTOR 08-12	0430-0065
YFM250 MOTO-4 89-91	0430-0065
YFM350 RAPTOR 04-12	0430-0065
YFM350 WARRIOR 87-04	0430-0065
YFM350ER MOTO-4 87-95	0430-0065
YFM350FX WOLVERINE 95-99	0430-0065
YFM350FX WOLVERINE 00-05	0430-0065
YFM350X WOLVERINE 06-09	0430-0057
YFZ350 BANSHEE 87-99	0430-0065
YFZ350 BANSHEE 00-06	0430-0065
YFM450FX WOLVERINE 450 4X4 06-10	0430-0057
YFZ450 04-05	0430-0065
YFZ450 06-09	0430-0227
YFZ450R 09-17	0430-0227
YFZ450R,YFZ450 12	0430-0227
YFZ450X 10-11	0430-0227
YFM660R RAPTOR 01-05	0430-0065
YFM700R RAPTOR 06-17	0430-0227



SHOCK SEAL HEAD KIT \$37⁹⁵ - \$42⁹⁵

- Complete assemblies, ready to install into the shock body
- Made from 6061-T6 aluminum and the same custom elastomer as our fork seals
- All have air bleed holes to help remove air from the oil reservoir during installation
- Double lip oil seal designed to keep out dirt and keeps friction low
- Some models have updated designs for easier installation
- Includes: aluminum body, dust seal, bushing, oil seal, O-ring, internal guide bushing/washer, snap ring, and top out bumper
- Made in the USA

MAKE/MODEL/YEAR	REAR PART #	FRONT PART #
ARCTIC CAT		
DVX400 04-08	1314-0045	-
HONDA		
TRX400EX 99-14	1314-0045	-
KAWASAKI		
KXF250 TECATE 87-88	1314-0047	-
KXT250 TECATE 84-87	1314-0047	-
KFX400 03-06	1314-0045	-
KFX450R 08-13	1314-0041	1314-0120
KTM		
450 10	1314-0053	-
505 10	1314-0053	-
SUZUKI		
LT-250R 85-92	1314-0047	-
LT-Z400 03-08	1314-0045	-
LT-R450 06-11	1314-0052	-
YAMAHA		
YFM350 WARRIOR 87-04	1314-0051	-
YFZ350 BANSHEE 87-06	1314-0051	-
YFZ450 04-09	1314-0051	1314-0120
YFM660R RAPTOR 01-05	1314-0051	-
YFM700R RAPTOR 06-13	1314-0051	-

SHOCK COVERS

\$11⁹⁵ - \$21⁹⁵

- Protects your shocks from mud, dust and debris
- Strong, durable 2" hook and loop strip, high strength elastic at both ends and four vented holes creates better ventilation
- Three popular colors to choose from: black, red or blue
- Sold in pairs, unless noted
- Made in the USA



SHOCK COVERS				
BLACK	RED	BLUE	WIDTH	LENGTH
MUD-P09	MUD-P18	MUD-P27	10"	13"
MUD-P19	-	-	9 3/4"	10 1/2"
MUD-P29	-	-	10 1/2"	12 1/4"
MUD-S09 ^A	MUD-S18 ¹	MUD-S27 ¹	11"	12"
MUD-S29 ^A	MUD-S38 ¹	MUD-S47 ¹	12 1/2"	14 3/4"
MUD-S19	-	-	11 1/2"	13 1/2"

1 - SOLD AS EACH

BALL JOINT & KING PIN KIT

\$20⁹⁵ - \$37⁹⁵

- Ball joint kit is sold per A-arm and comes with snap ring and cotter pin
- King pin kits (used in applications where a king pin was used rather than a ball joint)
- Kit includes: all bushings, pins and seals needed for repair



MAKE/MODEL/YEAR	LOWER PART #	UPPER PART #	KING PIN KIT PART #
ARCTIC CAT			
DVX400 04-08	-	0430-0265	-
CAN-AM			
DS 250 06-15	0430-0457	0430-0457	-
RENEGADE 500 08-12	0430-0605	0430-0605	-
RENEGADE 500 13-15	0430-0664	0430-0738	-
RENEGADE 500 XT 12	0430-0605	0430-0605	-
RENEGADE 800 07-11	0430-0605	0430-0605	-
RENEGADE 800 12-15	0430-0664	0430-0738	-
RENEGADE 800 X 08-09	0430-0605	0430-0605	-
RENEGADE 800 XXC 10-11	0430-0605	0430-0605	-
RENEGADE 800 XXC 12-14	0430-0664	0430-0738	-
RENEGADE 1000 12-17	0430-0664	0430-0738	-
RENEGADE 1000 XXC 12-17	0430-0664	0430-0738	-
HONDA			
TRX90 93-16	-	-	0430-0258
TRX250X / EX SPORTRAX 01-17	0430-0260	0430-0255	-
KAWASAKI			
KFX50 03-06	-	-	0430-0252
KFX80 03-06	-	-	0430-0251
KSF250 MOJAVE 87-04	0430-0262	0430-0263	-
KXF250 TECATE 87-88	0430-0262	0430-0263	-
KEF300 LAKOTA 95-03	0430-0262	0430-0263	-
KFX400 03	-	0430-0561	-
KFX400 04-06	-	0430-0265	-
KFX450R 08-14	0430-0308	0430-0308	-
KFX 700 V-FORCE 04-09	0430-0308	0430-0308	-
POLARIS			
SCRAMBLER 400 2X4 00-02	0430-0272	-	-
SCRAMBLER 400 4X4 95-02	0430-0272	-	-
SPORT 400 94-99	0430-0272	-	-
OUTLAW 450 08-10	0430-0457	0430-0457	-
OUTLAW 500 06-07	0430-0457	0430-0457	-
PREDATOR 500 03-06	0430-0273	0430-0273	-
PREDATOR 500 07	0430-0457	0430-0457	-
SCRAMBLER 500 2X4 00-08	0430-0272	-	-
SCRAMBLER 500 4X4 97-12	0430-0272	-	-
OUTLAW 525 IRS 07-11	0430-0457	0430-0457	-
OUTLAW 525 S 08-10	0430-0457	0430-0457	-
SCRAMBLER 850 15-16	0430-0563	0430-0563	-
SCRAMBLER HO/ EPS 850 13-14	0430-0563	0430-0563	-
SCRAMBLER 1000 XP HO EPS 14-16	0430-0563	0430-0563	-
SUZUKI			
LT-250 06-09	-	-	0430-0251
LT-250R 85-92	0430-0267	0430-0269	-
LT-2250 04-09	0430-0271	0430-0271	-
LT-2400 03-04	-	0430-0561	-
LT-2400 05-14	-	0430-0265	-
LT-500R 87-90	0430-0267	0430-0269	-
YAMAHA			
YFM50 RAPTOR 04-08	-	-	0430-0248
YFM80 RAPTOR 02-08	-	-	0430-0248
YFM200 MOTO-4 85-89	-	-	0430-0249
YFM225 MOTO-4 86-88	-	-	0430-0249
YFM250 MOTO-4 89-91	-	-	0430-0250
YFM35X WOLVERINE 06-09	0430-0255	0430-0255	-
YFM45FX WOLVERINE 450 4X4 06-10	0430-0255	0430-0255	-
YFZ450 04-13	0430-0271	-	-
YFZ450R 09-17	0430-0271	0430-0271	-
YFZ450X 10-11	0430-0271	0430-0271	-
YFM660R RAPTOR 01-05	0430-0271	-	-
YFM700R RAPTOR 06-13	0430-0271	-	-
YFM700R RAPTOR 14-17	0430-0271	0430-0271	-

TIE ROD ASSEMBLY UPGRADE KITS

\$102⁹⁵ - \$113⁹⁵

- Upgrade from 10mm tie rod ends that are prone to failure to heavy-duty 12mm style tie rod assemblies
- Each kit contains two tie rods, four tie rod ends along with cotter pins and jam nuts



MAKE/MODEL/YEAR	KIT PART #	REPLACEMENT ENDS PART #
ARCTIC CAT		
DVX250 06-08	0430-0314	0430-0227
DVX300 09-11	0430-0315	0430-0227
DVX400 04-08	0430-0318	0430-0227
CAN-AM		
DS 450 15	0430-0721	-
DS 450 EFI XXC 09-12	0430-0721	0430-0227
DS 450 STD/X 08-12	0430-0721	0430-0227
DS 450 XXC XMX 15	0430-0721	-
RENEGADE 500 08-13	0430-0673	0430-0059
RENEGADE 500 13-15	0430-0674	0430-0717
RENEGADE 800 07-13	0430-0673	0430-0059
RENEGADE 800 12-15	0430-0674	0430-0717
RENEGADE 800 PSTEERING 10-13	0430-0673	0430-0059
RENEGADE 800 XXC 12	0430-0674	0430-0059
RENEGADE 1000 12-15	0430-0674	0430-0717
RENEGADE 1000 XXC 12-13	0430-0674	0430-0059
HONDA		
TRX250R 86-89	0430-0566	0430-0066
TRX250EX/X SPORTRAX 01-17	0430-0726	0430-0058
TRX250X 87-88	0430-0671	0430-0066
TRX250X 91-92	0430-0671	0430-0066
TRX300EX 93-09	0430-0671	0430-0066
TRX400EX 99-09	0430-0634	0430-0066
TRX400X 12-13	0430-0634	0430-0066
TRX450ER 06-09	0430-0600	0430-0066
TRX450ER 12-13	0430-0600	0430-0066
TRX450R 04-09	0430-0600	0430-0066
KAWASAKI		
KLF220 BAYOU 88-02	0430-0633	0430-0066
KLF250 BAYOU 03-11	0430-0633	0430-0066
KSF250 MOJAVE 87-04	-	0430-0066
KXF250 TECATE 87-88	-	0430-0066
KEF300 LAKOTA 95-03	-	0430-0066
KFX400 03	0430-0600	0430-0066
KFX400 04-06	0430-0318	0430-0227
KFX 700 V-FORCE 04-09	0430-0600	0430-0066
POLARIS		
SCRAMBLER 380 2X4 00	0430-0730	0430-0070
SCRAMBLER 400 2X4 00-02	0430-0730	0430-0070
SPORT 400 97-99	0430-0730	0430-0070
SCRAMBLER 400 4X4 97-02	0430-0729	0430-0070
SCRAMBLER 500 2X4 00-02	0430-0729	0430-0070
SCRAMBLER 500 2X4 08	0430-0729	0430-0070
SCRAMBLER 500 4X4 97-12	0430-0729	0430-0070
SCRAMBLER 850 15-16	0430-0866	-
SCRAMBLER HO/ EPS 850 13-14	0430-0866	-
SUZUKI		
LT-250R 85-86	-	0430-0066
LT-250R 87-92	0430-0634	0430-0066
LT-2250 04-09	0430-0315	0430-0227
LT-2400 03	0430-0600	0430-0066
LT-2400 04-08	0430-0318	0430-0227
LT-2400 09	0430-0320	0430-0227
YAMAHA		
YFS200 BLASTER 88-06	0430-0314	0430-0227
YFM350 RAPTOR 04-13	0430-0316	0430-0227
YFM350 WARRIOR 87-04	0430-0316	0430-0227
YFM350FX WOLVERINE 95-05	0430-0315	0430-0227
YFM35X WOLVERINE 2006 - 09	0430-0727	0430-0057
YFZ350 BANSHEE 87-06	0430-0315	0430-0227
YFM45FX WOLVERINE 450 4X4 06-10	0430-0727	0430-0057
YFZ450 04-09	0430-0317	0430-0227
YFZ450R 09-17	0430-0721	0430-0227
YFM660R RAPTOR 01-05	0430-0317	0430-0227
YFM700R RAPTOR 06-17	0430-0317	0430-0227





- APPAREL
- RIDER ARMOR
- YOUTH
- LUGGAGE & PACKS
- BIKE BODY
- BIKE CONTROLS
- BIKE SUSPENSION
- BIKE BRAKING
- BIKE DRIVE
- BIKE BEARINGS
- BIKE ENGINE
- BIKE ELECTRICAL
- BIKE EXHAUST
- BIKE WHEELS
- ATV BODY
- ATV CONTROLS
- ATV BRAKING
- ATV DRIVE
- ATV SUSPENSION
- ATV BEARINGS**
- ATV ENGINE
- ATV ELECTRICAL
- ATV EXHAUST
- ATV WHEELS
- GARAGE
- PROMO
- SIZING CHART

WHEEL BEARING & SEAL KIT

\$11⁹⁵ - \$69⁹⁵

- All bearings and seals required to refit a wheel
- Premium high speed bearings with low drag double lip seals and nitrile elastomer outer seals to keep water and dirt out, extending bearing life
- Kits are per wheel



WHEEL BEARING & SEAL KITS				
MAKE/MODEL/YEAR	FRONT KIT PART #	QTY	REAR KIT PART #	QTY
ARCTIC CAT				
50 2X4 08	0215-0151	2	0215-0224	1
50 Y-6 YOUTH 04-06	0215-0151	2	0215-0077	1
DVX90 07-15	0215-0151	2	0215-0077	1
DVX250 06-08	A25-1035	2	0215-0245	1
DVX300 09-15	A25-1035	2	0215-0245	1
DVX400 04-08	A25-1042	2	A25-1331	1
CAN-AM				
DS50 02-06	0215-0151	2	0215-0077	1
DS70 08-15	0215-0151	2	0215-0077	1
DS90 02-15	0215-0151	2	0215-0077	1
DS450 10-15	-	-	0215-0989	1
DS450 EFI MXC, XXC 09-15	0215-0165	2	0215-0989	1
DS450 STD/X 08-11	0215-0165	2	0215-0989	1
RENEGADE 500 08-13	0215-0165	2	0215-0165	2
DS650 00-07	0215-0152	2	0215-0242	1
RENEGADE 800 07-14	0215-0165	2	0215-0165	2
RENEGADE 1000 12-15	0215-0165	2	0215-0165	2
CANNONDALE				
ALL 01-03	A25-1035	2	-	-
ETON				
IXL-40 RASCAL	0215-0151	2	-	-
RXL-40	0215-0151	2	-	-
AXL-50	0215-0151	2	-	-
NXL-50	0215-0151	2	-	-
RXL50	0215-0151	2	-	-
TXL 50	0215-0151	2	-	-
RX4-70	0215-0151	2	-	-
RXL 70	0215-0151	2	-	-
AXL 90	0215-0151	2	-	-
NXL-90	0215-0151	2	-	-
RX4-90R	0215-0151	2	-	-
RXL 90	0215-0151	2	-	-
TXL90	0215-0151	2	-	-
CXL-150	A25-1063	2	-	-
RXL150	A25-1063	2	-	-
YXL150	A25-1063	2	-	-
GAS-GAS				
WILD HP 300 03-06	A25-1035	2	0215-0079	1
WILD HP 450 03-08	A25-1035	2	0215-0079	1
HONDA				
ATC70 73-77	A25-1187	1	-	-
ATC70 78-85	A25-1187	1	A25-1108	1
TRX70 86-87	A25-1050	2	A25-1108	1
TRX90 93-16	A25-1052	2	A25-1029	1
ATC110 79-81	-	-	A25-1122	1
ATC110 82-85	A25-1317	1	A25-1122	1
ATC125M 84-85	A25-1317	1	A25-1122	1
ATC125M 86-87	A25-1317	1	A25-1032	1
TRX125 85-86	A25-1052	2	A25-1122	1
TRX125 87-88	A25-1052	2	A25-1032	1
ATC185 80-83	A25-1317	1	A25-1122	1
ATC200E 82-83	A25-1317	1	A25-1122	1
ATC200ES 84	A25-1317	1	-	-
ATC200M, S 84-86	A25-1317	1	A25-1122	1
ATC200X 83-85	A25-1317	1	A25-1122	1
ATC200X 86-87	A25-1317	1	-	-
ATC250ES 85	A25-1317	1	A25-1019	1
ATC250ES 86-87	A25-1317	1	A25-1036	1
ATC250R 81-84	A25-1317	1	A25-1122	1
ATC250R 85-86	A25-1317	1	A25-1320	1
ATC250SX 85	A25-1317	1	A25-1019	1
ATC250SX 86-87	A25-1317	1	A25-1036	1
TRX250EX SPORTRAX 01-16	A25-1083	2	A25-1034	1

WHEEL BEARING & SEAL KITS (CON'T)				
MAKE/MODEL/YEAR	FRONT KIT PART #	QTY	REAR KIT PART #	QTY
HONDA (CON'T)				
TRX250R 86-87	A25-1112	2	A25-1320	1
TRX250R 88-89	A25-1035	2	A25-1320	1
TRX250X 87-92	A25-1035	2	A25-1320	1
TRX300EX 93-09	A25-1035	2	A25-1320	1
ATC350X 85-86	A25-1317	2	A25-1320	1
TRX400EX 99-01	A25-1035	2	A25-1320	1
TRX400EX 02-09	A25-1083	2	A25-1320	1
TRX450ER 06-14	A25-1083	2	0215-0114	1
TRX450R 04-09	A25-1083	2	0215-0114	1
TRX700XX 08-09	-	-	0215-0737	1
KAWASAKI				
KFX50 03-16	A25-1194	2	0215-0119	1
KFX50 07-09	0215-0151	2	0215-0077	1
KFX80 03-06	A25-1194	2	A25-1158	1
KFX90 07-16	0215-0151	2	0215-0077	1
KSF250 MOJAVE 87-04	A25-1023	2	A25-1132	1
KXF250 TECATE 87-88	A25-1023	2	A25-1132	1
KXT250 TECATE 86-87	-	-	A25-1132	1
KEF300 LAKOTA 95-03	A25-1023	2	A25-1132	1
KFX400 03-06	A25-1042	2	A25-1331	1
KFX450R 08-14	A25-1035	2	0215-0223	1
KFX 700 V-FORCE 04-09	A25-1035	2	-	-
KTM				
SX 450 09-10	0215-0233	2	0215-0234	1
XC 450 08-09	0215-0233	2	0215-0234	1
SX 505 09-10	0215-0233	2	0215-0234	1
XC 525 08-09	0215-0233	2	0215-0234	1
KYMCO				
MAXXER 50	0215-0151	2	0215-0077	1
MONGOOSE 50 03-05	0215-0151	2	0215-0077	1
MONGOOSE 50 08	0215-0151	2	0215-0077	1
MONGOOSE 50 4 STROKE 06	0215-0151	2	0215-0077	1
MONGOOSE 06-08	0215-0151	2	0215-0077	1
MONGOOSE 90 04-05	0215-0151	2	0215-0077	1
KXR250	A25-1035	2	0215-0245	1
MAXXER 250	A25-1035	2	0215-0245	1
MONGOOSE 250 04-08	A25-1035	2	0215-0245	1
MXU250 04-05	A25-1035	2	0215-0245	1
MAXXER 300	A25-1035	2	0215-0245	1
MONGOOSE 300 05-08	A25-1035	2	0215-0245	1
MXU 300 05-08	A25-1035	2	-	-
MXU 400	0215-0153	2	0215-0153	2
MXU 500 2WD	0215-0153	2	-	-
MXU 500 4WD	0215-0153	2	-	-
POLARIS				
OUTLAW 50 08-16	0215-0151	2	0215-0961	1
PREDATOR 50 04-07	0215-0151	2	0215-0961	1
SCRAMBLER 50 01-03	0215-0151	2	0215-0077	1
OUTLAW 90 07-14	0215-0151	2	0215-0224	1
PREDATOR 90 03	0215-0151	2	0215-0077	1
PREDATOR 90 04-06	0215-0151	2	0215-0224	1
SCRAMBLER 90 01-03	0215-0151	2	0215-0077	1
OUTLAW 110 2016	0215-0151	2	0215-0224	1
SCRAMBLER 250 85-86	A25-1104	2	A25-1321	1
SCRAMBLER 400 2X4 01-02	A25-1129	2	A25-1151	1
SCRAMBLER 400 4X4 95-97	A25-1008	2	A25-1321	1
SCRAMBLER 400 4X4 98-02	A25-1008	2	A25-1151	1
SPORT 400 94-98	A25-1129	2	A25-1321	1
SPORT 400 99	A25-1129	2	A25-1151	1
OUTLAW 450 08-10	0215-0160	2	0215-0158	1
OUTLAW 500 06-07	0215-0160	2	0215-0078	2
PREDATOR 500 03	0215-0160	2	0215-0234	1
PREDATOR 500 04-07	0215-0160	2	0215-0158	1
SCRAMBLER 500 2X4 00-02	A25-1129	2	A25-1151	1
SCRAMBLER 500 2X4 08	0215-0160	2	A25-1151	1
SCRAMBLER 500 4X4 97	A25-1008	2	A25-1321	1
SCRAMBLER 500 4X4 98-09	A25-1008	2	A25-1151	1
SCRAMBLER 500 4X4 10-12	0215-0078	2	A25-1151	1
OUTLAW 525 IRS 08-11	0215-0160	2	0215-0078	2
OUTLAW 525 S 08-10	0215-0160	2	0215-0158	1
SUZUKI				
LT-50 84-87	A25-1045	2	0215-0117	1
LT-A50 02-05	A25-1194	2	0215-0119	1
LT-250 06-09	A25-1194	2	0215-0119	1
LT-80 87-06	A25-1194	2	A25-1158	1

WHEEL BEARING & SEAL KITS (CON'T)

MAKE/MODEL/YEAR	FRONT KIT PART #	QTY	REAR KIT PART #	QTY
SUZUKI (CON'T)				
LT-290 QUADSPORT 07-09	A25-1194	2	A25-1158	1
LT-250R 85-92	A25-1042	2	A25-1331	1
LT-2250 04-09	A25-1042	2	0215-0154	1
LT-2400 03-08	A25-1042	2	A25-1331	1
LT-2400 12-13	A25-1042	2	0215-0114	1
LT-R450 06-09	A25-1042	2	0215-0201	1
LT-500R 87-90	A25-1042	2	A25-1337	1
YAMAHA				
YFM50 RAPTOR 04-08	A25-1052	2	-	-
YFM80 RAPTOR 02-08	A25-1052	2	-	-
YFM125 RAPTOR 11-13	A25-1044	2	0215-0162	1
YFM200 MOTO-4 85-89	A25-1064	2	A25-1011	1
YF5200 BLASTER 88-02	A25-1048	2	A25-1314	1
YF5200 BLASTER 03-06	A25-1044	2	A25-1313	1
YFM225 MOTO-4 86-88	A25-1064	2	A25-1011	1
YTM225 TRI-MOTO, DXK, DXL 83-86	A25-1104	1	A25-1011	1
YFM 250 RAPTOR 08-13	A25-1044	2	0215-0162	1
YFM250 MOTO-4 89-91	A25-1044	2	A25-1010	1
YT2250 TRI MOTO 85-86	-	-	A25-1315	1
YFM350 RAPTOR 04-13	A25-1044	2	0215-0162	1
YFM350 WARRIOR 87-04	A25-1044	2	A25-1329	1
YFM350ER MOTO-4 87-89	A25-1064	2	A25-1010	1
YFM350ER MOTO-4 90-95	A25-1044	2	A25-1010	1
YFM350FX WOLVERINE 95-99	A25-1108	2	A25-1017	1
YFM350FX WOLVERINE 00-05	A25-1108	2	A25-1018	1
YFM350X WOLVERINE 06-09	A25-1108	2	A25-1139	1
YF2350 BANSHEE 87-88	A25-1044	2	A25-1315	1
YF2350 BANSHEE 89-06	A25-1044	2	A25-1313	1
YFM45FX WOLVERINE 450 4X4 06-10	A25-1108	2	0215-0248	1
YFZ450 04-05	A25-1068	2	0215-0169	1
YFZ450 06-09	A25-1068	2	0215-0168	1
YFZ450R 09-17	A25-1068	2	0215-0417	1
YFZ450X 10-11	A25-1068	2	0215-0417	1
YFM660R RAPTOR 01-05	A25-1068	2	A25-1313	1
YFM700R RAPTOR 06-12	A25-1044	2	0215-0168	1
YFM700R RAPTOR 13-17	A25-1044	2	0215-0429	1

STEERING STEM BEARING KITS

\$6⁹⁵ - \$47⁹⁵

- Designed as a drop-in replacement to upgrade OEM ball-type bearings to taper bearings, or a high-quality replacement if your ATV comes with taper bearings stock
- Tapered roller bearings provide decreased maintenance along with less wear, smoother operation and longer life
- Kits come complete with both upper and lower taper bearing cups, cones, and most include top and bottom seals



STEERING STEM BEARING KITS

MAKE/MODEL/YEAR	PART #
CAN-AM	
DS450 EFI MXC 09-15	0410-0163 ¹
DS450 EFI XXC 09-15	0410-0163 ¹
DS450 STD/X 08-15	0410-0163 ¹
RENEGADE 500 08-12	0410-0163 ¹
DS650 00-07	0410-0163 ¹
RENEGADE 800 07-11	0410-0163 ¹
HONDA	
TRX90 93-16	0410-0070 ¹
ATC110 79-85	0410-0021
ATC125M 84-87	0410-0021
ATC185 80-83	0410-0021
ATC200E 82-83	0410-0021
ATC200ES 84	0410-0021
ATC200M 84-85	0410-0021
ATC200S 84-86	0410-0021
ATC200X 83-87	0410-0041
ATC250ES 85-87	0410-0041
ATC250R 81-82	0410-0041
ATC250R 83-86	0410-0029
ATC250SX 85-87	0410-0041
TRX250EX SPORTTRAX 01-17	0410-0070 ¹
TRX250R 88-89	0410-0070 ¹
TRX250X 87-88	0410-0071 ¹
TRX250X 91-92	0410-0071 ¹
TRX300EX 93-09	0410-0071 ¹
ATC350X 85-86	0410-0041
TRX400EX 99-09	0410-0070 ¹
TRX400X 09-14	0410-0070 ¹
TRX450ER 06-15	0410-0070 ¹
TRX450R 04-09	0410-0070 ¹
TRX450S 98-01	0410-0069 ¹
TRX700XX 08-09	0410-0070 ¹
KAWASAKI	
KFX90 14-17	0410-0235
KSF250 MOJAVE 87-04	0410-0085 ¹
KXF250 TECATE 87-88	0410-0085 ¹
KXT250 TECATE 84-87	0410-0022
KEF300 LAKOTA 95-03	0410-0085 ¹
KFX 700 V-FORCE 04-09	0410-0085 ¹
POLARIS	
SCRAMBLER 400 2X4 01-02	0410-0162 ¹
SCRAMBLER 400 4X4 02	0410-0162 ¹
SCRAMBLER 500 2X4 02	0410-0162 ¹
SCRAMBLER 500 4X4 01-07	0410-0162 ¹
YAMAHA	
YTM225 TRI-MOTO DXK 83-84	0410-0024
YFM350 RAPTOR 04-13	0410-0073 ¹
YFM350 WARRIOR 88-99	0410-0073 ¹
YFM350 WARRIOR 00-04	0410-0073 ¹
YFZ350 BANSHEE 87-99	0410-0073 ¹
YFZ350 BANSHEE 00-06	0410-0073 ¹
YFM450FX WOLVERINE 4X4 06-10	0410-0073 ¹
YFZ450 04-12	0410-0073 ¹
YFZ450R 09-17	0410-0073 ¹
YFZ450X 10-11	0410-0073 ¹
YFM660R RAPTOR 01-05	0410-0073 ¹
YFM700R RAPTOR 06-17	0410-0073 ¹

1 - ACTUALLY A BALL BEARING

MARTY CHRISTOFFERSON



APPAREL

RIDER ARMOR

YOUTH

LUGGAGE & PACKS

BIKE BODY

BIKE CONTROLS

BIKE SUSPENSION

BIKE BRAKING

BIKE DRIVE

BIKE BEARINGS

BIKE ENGINE

BIKE ELECTRICAL

BIKE EXHAUST

BIKE WHEELS

ATV BODY

ATV CONTROLS

ATV BRAKING

ATV DRIVE

ATV SUSPENSION

ATV BEARINGS

ATV ENGINE

ATV ELECTRICAL

ATV EXHAUST

ATV WHEELS

GARAGE

PROMO

SIZING CHART



A-ARM BEARING & SEAL KITS

\$7⁹⁵ - \$78⁹⁵

- Upper and Lower A-arm bearing kits
- Direct OEM replacement parts designed to rebuild the A-arm to factory specifications

MAKE/MODEL/YEAR	FRONT LOWER A-ARM KIT PART #	FRONT UPPER A-ARM KIT PART #	FRONT LOWER A-ARM BUSHING ONLY KIT PART #	FRONT UPPER A-ARM BUSHING ONLY KIT PART #
ARCTIC CAT				
400 DVX 04-08	0430-0048	0430-0040	-	-
CAN-AM				
DS 450 10-15	0430-0813	0430-0813	0430-0665	0430-0665
DS 450 STD/X 08-09	0430-0813	0430-0813	0430-0665	0430-0665
DS 450 XXC XMX 15	-	0430-0813	0430-0665	0430-0665
RENEGADE 500 08-12	0430-0813	0430-0813	0430-0665	0430-0665
RENEGADE 500 13-14	0430-0813	0430-0813	0430-0665	0430-0665
RENEGADE 500 15	0430-0814	0430-0814	0430-0871	0430-0871
RENEGADE 500 XT 12	0430-0813	0430-0813	0430-0665	0430-0665
RENEGADE 800 07-11	0430-0813	0430-0813	0430-0665	0430-0665
RENEGADE 800 12-14	0430-0813	0430-0813	0430-0665	0430-0665
RENEGADE 800 15	0430-0814	0430-0814	0430-0871	0430-0871
RENEGADE 800 X 08-09	0430-0813	0430-0813	0430-0665	0430-0665
RENEGADE 800 XXC 10-11	0430-0813	0430-0813	0430-0665	0430-0665
RENEGADE 800 XXC 12-14	0430-0813	0430-0813	0430-0665	0430-0665
RENEGADE 1000 12-14	0430-0813	0430-0813	0430-0665	0430-0665
RENEGADE 1000 15	0430-0814	0430-0814	0430-0871	0430-0871
RENEGADE 1000 XXC 12-14	0430-0813	0430-0813	0430-0665	0430-0665
HONDA				
TRX90 93-16	0430-0312	-	-	-
TRX250X 87-92	0430-0044	0430-0044	-	-
TRX250X/EX SPORTRAX 01-17	0430-0312	0430-0312	-	-
TRX300EX 93-08	0430-0044	0430-0044	-	-
TRX300 X 09	0430-0044	0430-0044	-	-
TRX400EX 99-08	0430-0044	0430-0044	-	-
TRX400X 09-14	0430-0044	0430-0044	-	-
TRX450R 06-14	0430-0044	0430-0044	-	-
TRX450R 04-09	0430-0044	0430-0044	-	-
TRX700XX 08-09	0430-0044	0430-0044	-	-
KAWASAKI				
KSF250 MOJAVE 87-04	0430-0038	0430-0038	-	-
KXF250 TECATE 87	0430-0038	0430-0038	-	-
KEF300 LAKOTA 95-03	0430-0038	0430-0038	-	-
KFX400 03-06	0430-0048	0430-0040	-	-
KFX450R 08-14	0430-0565	0430-0220	-	-
KFX 700 V-FORCE 04-09	0430-0220	0430-0220	-	-
POLARIS				
SCRAMBLER 400 2X4 00-02	0430-0807	-	0430-0627	-
SCRAMBLER 400 4X4 95-02	0430-0807	-	0430-0627	-
SPORT 400 94-99	0430-0807	-	0430-0627	-
OUTLAW 450 08-10	0430-0817	0430-0817	0430-0629	0430-0629
OUTLAW 500 06-07	0430-0817	0430-0817	0430-0629	0430-0629
SCRAMBLER 500 2X4 00-02	0430-0807	-	0430-0627	-
SCRAMBLER 500 2X4 08	0430-0807	-	0430-0628	-
SCRAMBLER 500 4X4 97-02	0430-0807	-	0430-0627	-
SCRAMBLER 500 4X4 03-12	0430-0807	-	0430-0628	-
OUTLAW 525 IRS 07-11	0430-0817	0430-0817	0430-0629	0430-0629
OUTLAW 525 S 08-10	0430-0817	0430-0817	0430-0629	0430-0629
SCRAMBLER 850 15-16	0430-0820	0430-0820	0430-0846	0430-0846
SCRAMBLER HO/ EPS 850 13	0430-0817	0430-0817	0430-0629	0430-0629
SCRAMBLER HO/ EPS 850 14	0430-0820	0430-0820	0430-0846	0430-0846
SCRAMBLER 1000 XP HO EPS 14	0430-0820	0430-0820	0430-0846	0430-0846
SCRAMBLER 1000 XP HO EPS 15-16	0430-0820	0430-0820	0430-0846	0430-0846
SUZUKI				
LT-250R 87-92	0430-0042	0430-0042	-	-
LT-250S 89-90	0430-0042	0430-0042	-	-
LT-Z250 04-09	0430-0313	0430-0313	-	-
LT-Z400 03-14	0430-0048	0430-0040	-	-
LT-R450 06-11	0430-0459	0430-0459	-	-
LT-500R 87	0430-0049	-	-	-
LT-500R 88-90	0430-0049	0430-0049	-	-
YAMAHA				
YFM125 RAPTOR 11-13	0430-0079	0430-0075	-	-
YFM200 MOTO-4 86-89	0430-0081	-	-	-
YFS200 BLASTER 88-06	0430-0079	0430-0076	-	-
YFM225 MOTO-4 86-88	0430-0072	-	-	-
YFM 250 RAPTOR 08-13	0430-0079	0430-0075	-	-
YFM250 MOTO-4 89-91	0430-0072	-	-	-
YFM350 RAPTOR 04-13	0430-0079	0430-0079	-	-
YFM350 WARRIOR 87-88	-	0430-0079	-	-
YFM350 WARRIOR 89-04	0430-0079	0430-0079	-	-
YFM350ER MOTO-4 87-95	-	0430-0072	-	-
YFM35FX WOLVERINE 95-05	0430-0311	0430-0311	-	-
YFM35X WOLVERINE 06-09	0430-0311	0430-0311	-	-
YFZ350 BANSHEE 87-90	0430-0079	0430-0078	-	-

A-ARM BEARING & SEAL KITS (CON'T)

MAKE/MODEL/YEAR	FRONT LOWER A-ARM KIT PART #	FRONT UPPER A-ARM KIT PART #	FRONT LOWER A-ARM BUSHING ONLY KIT PART #	FRONT UPPER A-ARM BUSHING ONLY KIT PART #
YAMAHA (CON'T)				
YFZ350 BANSHEE 91-09	0430-0079	0430-0075	-	-
YFM45FX WOLVERINE 450 4X4 06-10	0430-0311	0430-0311	-	-
YFZ450 04-13	0430-0079	0430-0075	-	-
YFZ450R 09-17	0430-0079	0430-0607	-	-
YFZ450X 10-11	0430-0079	0430-0607	-	-
YFM660R RAPTOR 01-05	0430-0079	0430-0074	-	-
YFM700R RAPTOR 06-17	0430-0079	0430-0075	-	-

**SWINGARM
LINKAGE
BEARING KITS** **\$69⁹⁵ - \$79⁹⁵**

- Includes the lower shock bearing and all other parts necessary to rebuild the suspension linkage
- 52100 bearing steel and hard plated spacers resist wear and rust
- Each kit includes: the lower shock bearing, all the shafts, seals, and spacers in the link, link arm, and lower shock mount

MAKE/MODEL/YEAR	PART #
ARCTIC CAT	
DVX400 04-08	1302-0038
GAS GAS	
WILD HP 300 03-05	1302-0044
WILD HP 450 03-05	1302-0044
HONDA	
TRX400EX 99-09	A27-1048
TRX400X 12-14	A27-1048
TRX450ER 06-09	1302-0117
TRX450ER 12-14	1302-0117
TRX450R 04-09	1302-0117
KAWASAKI	
KFX400 03-06	1302-0038
KFX450R 08-14	1302-0234
SUZUKI	
LT-Z400 03-08	1302-0038
LT-R450 06-11	1302-0189
YAMAHA	
YFM350 WARRIOR 87-04	A27-1002
YFZ350 BANSHEE 87-06	A27-1002
YFZ450 04-05	1302-0116
YFZ450 06-09	1302-0118
YFZ450R 09-17	1302-0344
YFZ450X 10-11	1302-0344
YFM660R RAPTOR 01-05	1302-0040
YFM700R RAPTOR 15-17	1302-0644



RANDY HAMILTON

SWINGARM BEARING KITS

\$29⁹⁵ - \$72⁹⁵

- 52100 bearing steel is used in these rebuild kits
- Kits include all the bearings, seals, shafts, and spacers required for a complete rebuild
- Thrust bearings are replaced with Teflon® bearings which perform better in dirt and water



MAKE/MODEL/YEAR	PART #
ARCTIC CAT	
DVX400 04-08	1302-0035
HONDA	
TRX90 93-16	A28-1009
TRX250EX SPORTRAX 01-17	A28-1056
TRX250R 86-87	1302-0032
TRX250R 88-89	1302-0033
TRX250X 87-88	A28-1051
TRX250X 91-92	A28-1051
TRX300EX 93-09	A28-1051
TRX400EX 99-09	A28-1053
TRX400X 12-14	A28-1053
TRX450ER 06-09	1302-0122
TRX450ER 12-14	1302-0122
TRX450R 04-09	1302-0122
KAWASAKI	
KSF250 MOJAVE 87-04	A28-1080
KXF250 TECATE 87-88	A28-1080
KXT250 TECATE 84-85	A28-1080
KEF300 LAKOTA 95-03	A28-1080
KFX400 03-06	1302-0035
KFX 700 V-FORCE 04-09	A28-1059
KTM	
SX 450 09-10	1302-0158
XC 450 08-09	1302-0158
SX 505 09-10	1302-0158
XC 525 08-09	1302-0158
POLARIS	
PHOENIX 200 05-16	A28-1056
PREDATOR 500 03-07	1302-0124
SUZUKI	
LT-250R 85-92	A28-1005
LT-Z400 03-09	1302-0035
LT-R450 06-11	1302-0192
LT-500R 87-90	A28-1005
YAMAHA	
YFM125 RAPTOR 11-13	1302-0237
YFM200 MOTO-4 86-89	A28-1058
YFS200 BLASTER 88-06	A28-1023
YFM225 MOTO-4 86-88	A28-1058
YFM250 RAPTOR 08-13	1302-0237
YFM250 MOTO-4 89-91	A28-1058
YFM350 RAPTOR 04-13	1302-0123
YFM350 WARRIOR 87-04	A28-1027
YFM350ER MOTO-4 87-95	A28-1058
YFM350FX WOLVERINE 95-05	A28-1058
YFZ350 BANSHEE 87-06	A28-1028
YFZ450 04-09	1302-0121
YFZ450R 09-17	1302-0285
YFZ450X 10-11	1302-0285
YFM660R RAPTOR 01-05	1302-0036
YFM700R RAPTOR 06-17	1302-0125

REAR CARRIER BEARING UPGRADE KIT FOR SPORT ATV

\$43⁹⁵ - \$65⁹⁵

- All bearings and seals required to refit a wheel
- Premium high-speed bearings with low drag double lip seals and nitrile elastomer outer seals to keep water and dirt out, extending bearing life
- Kits are per wheel

MAKE/MODEL/YEAR	REAR CARRIER BEARING UPGRADE KIT PART #	AFTERMARKET CARRIER REPLACEMENT BEARING & SEAL KIT PART #
HONDA		
ATC250R 85-86	-	0215-0079
TRX250R 86-89	-	0215-0079
TRX250X 87-88	-	0215-0079
TRX250X 91-92	-	0215-0079
TRX300EX 93-09	-	0215-0079
ATC350X 85-86	-	0215-0079
TRX400EX 99-09	-	0215-0079
TRX450ER 06-09	0215-0427	0215-0079
TRX450R 04-09	0215-0427	0215-0079
KAWASAKI		
KFX450R 08-11	0215-0431	-
SUZUKI		
LT-R450 06-09	0215-0430	-
YAMAHA		
YFZ450 04-05	0215-0428	-
YFZ450 06-09	0215-0429	-
YFM700R RAPTOR 06-11	0215-0429	-



CODY COLLIER

UPPER & LOWER SHOCK BEARING KITS

\$14.⁹⁵ - \$37.⁹⁵

- Kit includes the upper shock bearing, seals, spacers, and pins (if required) to rebuild the upper shock link
- Premium design and construction stands up to tough conditions
- Older bearing and seal designs updated to the latest in bearing technology



MAKE/MODEL/YEAR	FRONT SHOCK BEARING KIT PART #	LOWER REAR SHOCK BEARING KIT PART #	UPPER REAR SHOCK BEARING KIT PART #
ARCTIC CAT			
DVX400 04-08	-	1313-0004	-
HONDA			
TRX400EX 99-04	1313-0029	-	-
TRX400EX 99-14	1313-0003	1313-0003	1313-0003
TRX400X 12-14	-	1313-0003	1313-0003
TRX450ER 06-09	1313-0003	-	-
TRX450ER 12-14	1313-0003	-	-
TRX450R 04-09	1313-0003	-	-
TRX450ER 06-09	-	1313-0003	1313-0003
TRX450ER 12	-	1313-0003	1313-0003
TRX450R 04-09	-	1313-0003	1313-0003
TRX700XX 08-09	-	-	1313-0003
KAWASAKI			
KFX400 03-06	-	1313-0004	-
KFX450R 08-14	-	1313-0032	-
KTM			
SX 450 09-10	-	1313-0021	1313-0021
SX 505 09-10	-	1313-0021	1313-0021
SUZUKI			
LT-250R 91-92	-	1313-0009	-
LT-2400 03-08	-	1313-0004	-
LT-2400 09	-	1313-0004	-
LT-R450 06-11	1313-0028	1313-0004	A29-1003
YAMAHA			
YFM350 WARRIOR 87-04	-	1313-0006	A29-1020
YFZ350 BANSHEE 87-06	-	1313-0006	A29-1020
YFM660R RAPTOR 01-05	-	1313-0006	A29-1020
YFM700R RAPTOR 06-17	-	1313-0157	-

CRANK SHAFT BEARING & SEAL KITS

\$16.⁹⁵ - \$86.⁹⁵

- Precision Japanese crank bearings
- Kits contain right and left crankshaft bearings, 2-stroke kits contain outer seals
- Seals designed with a fluorocarbon lip to reduce friction



MAKE/MODEL/YEAR	PART #	SEAL ONLY PART #
HONDA		
ATC70 73-85	A24-1031 ¹	-
TRX70 86-87	A24-1031 ¹	-
TRX90 93-16	A24-1031 ¹	-
ATC250R 85-86	A24-1005	0935-0609
TRX250EX SPORTRAX 01-11	0924-0050 ¹	-
TRX250R 86-89	A24-1005	0935-0609
TRX250X 87-88	0924-0128 ¹	-
TRX250X 91-92	0924-0128 ¹	-
KAWASAKI		
KFX50 03-06	0924-0102	-
KFX80 03-06	0924-0113	-
KSF250 MOJAVE 87-04	A24-1042	-
KXT250 TECATE 84-87	A24-1009	-
KTM		
XC 450 08-09	0924-0227	-
XC 525 08-09	0924-0227	-
POLARIS		
OUTLAW 50 08-16	A24-1031 ¹	-
PREDATOR 50 04-07	0924-0048	-
SCRAMBLER 50 01-03	0924-0048	-
OUTLAW 90 07-14	A24-1031 ¹	-
PREDATOR 90 03-06	0924-0048	-
SCRAMBLER 90 01-03	0924-0048	-
SCRAMBLER 380 2X4 00	0924-0049	-
SCRAMBLER 400 2X4 01-02	0924-0049	-
SCRAMBLER 400 4X4 95-99	0924-0049	-
SCRAMBLER 400 4X4 00-02	0924-0049	-
SPORT 400 94-99	0924-0049	-
SUZUKI		
LT-50 84-87	0924-0102	-
LT-A50 02-05	0924-0102	-
LT-80 87-06	0924-0113	-
LT-125 83-87	A24-1036	-
LT-250R 85-92	0924-0001	-
LT-250S 89-90	A24-1036	-
LT-Z250 04-09	A24-1036	-
LT-500R 87-90	0924-0002	-
YAMAHA		
YFS200 BLASTER 88-06	A24-1043	0935-0607
YFM 250 RAPTOR 08-13	0924-0128 ¹	-
YFZ350 BANSHEE 87-06	A24-1034	0935-0608

1 - NO SEALS INCLUDED

GASKETS & OIL SEAL SETS

\$3⁹⁵ - \$223⁹⁵

- Top-end gasket sets include high-performance head, base, intake and exhaust gaskets for a complete rebuild, complete gasket sets with oil seals or oil seals only
- Gaskets are made from high-tech materials for superior reliability and performance with accurate fit
- Oil seals are genuine OEM replacement
- Made in the USA

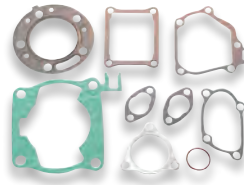

GASKETS & OIL SEAL SETS

MAKE/MODEL/YEAR	TOP END GASKET SET PART #	COMPLETE GASKET SET PART #	COMPLETE GASKET SET W/ OIL SEALS PART #	OIL SEAL SET PART #
ARCTIC CAT				
400 DVX 04-08	M810847	M808847	0934-1676	M822201
CAN-AM				
RENEGADE 500 08-15	0934-3016	0934-4823	0934-3018	0935-0545
RENEGADE 570 EFI 16-17				0935-0545
DS650 00-07	M810853	M808853	M811853	-
RENEGADE 800 07-11	0934-3017	0934-4824	0934-3019	0935-0545
RENEGADE 800 12-15	0934-3017	0934-4825	0934-3020	-
RENEGADE 800 X 08-09	0934-3017	0934-4824	0934-3019	0935-0545
RENEGADE 800 XXC 10-11	0934-3017	0934-4824	0934-3019	0935-0545
RENEGADE 800 XXC 12-14	0934-3017	0934-4825	0934-3020	-
RENEGADE 850 16-17				0935-0545
RENEGADE 850 XXC 16-17				0935-0545
RENEGADE 1000 12-16	0934-3017	0934-4825	0934-3020	-
RENEGADE 1000 XXC 12-14	0934-3017	0934-4825	0934-3020	-
HONDA				
TRX90 93-06	0934-0085	0934-0148	-	-
ATC250R 85-86	M810814	M808814	M811814	M822147
ATC250R 0.01SS HC HG 85-86	M810815	M808815	M811815	M822147
ATC250SX 85-87	M810802	M808802	M811802	M822168
TRX250R 86-89	M810814	M808814	M811814	M822147
TRX250R 0.01SS HC HG 86-89	M810815	M808815	M811815	M822147
TRX250X 87-92	M810801			
TRX250X / EX SPORTRAX 01-02	0934-0413	-	0934-0415	0935-0466
TRX250X / EX SPORTRAX 03-17	0934-0413	0934-1170	0934-1179	0935-0466
TRX300EX 93-08	M810801	M808801	M811801	M822146
TRX300 EX 77MM 08 93-06	-	-	-	M822146
TRX300X 09	M810801	M808801	M811801	M822146
TRX300 X 77MM 08 09	-	-	-	M822146
TRX400EX 99-04	M810829	M808829	M811829	M822139
TRX400EX 05-08	M810829	0934-0687	0934-0707	0935-0824
TRX400X 09-14	M810829	0934-0687	0934-0707	0935-0824
TRX450ER 06-14	0934-1175	0934-1169	0934-1679	0935-0385
TRX450R 04-05	0934-0421	0934-0422	0934-1677	0935-0020
TRX450R 06-09	0934-1175	0934-1169	0934-1679	0935-0385
KAWASAKI				
KFX50 03-06	0934-0088	0934-0152	0934-2082	-
KFX80 03-06	0934-0087	0934-0151	0934-2081	0935-0378
KFX90 07-15	-	-	-	0935-0826
KSF250 MOJAVE 87-04	M810804	M808804	M811804	-
KXF250 TECATE 87-88	M810820	-	M811820	-
KXT250 TECATE 84-85	M810818	-	M811818	-
KXT250 TECATE 86-87	-	-	-	-
KFF300 LAKOTA 95-03	M810805	-	-	0935-0379
KFX400 03-06	M810847	M808847	0934-1676	M822201
KFX450R 08-14	0934-1432	0934-1429	0934-1681	0935-0387
KFX 700 V-FORCE 04-09	0934-0694	0934-0682	0934-0702	0935-0022
KTM				
SX 450 ATV 09-10	0934-1442	-	-	-
XC 450 ATV 08-09	0934-0627	-	-	-
XC 525 ATV 08-09	0934-0628	-	-	-

GASKETS & OIL SEAL SETS (CON'T)

MAKE/MODEL/YEAR	TOP END GASKET SET PART #	COMPLETE GASKET SET PART #	COMPLETE GASKET SET W/ OIL SEALS PART #	OIL SEAL SET PART #
POLARIS				
OUTLAW 90 07-13	0934-1670	-	-	-
PREDATOR 50 04-06	0934-0696	-	0934-0706	0935-0383
PREDATOR 90 03-04	0934-0084	0934-0685	0934-0705	0935-0383
PREDATOR 90 05-06	0934-0084	-	-	-
SCRAMBLER 50 01-03	0934-0696	-	0934-0706	0935-0383
SCRAMBLER 90 01-03	0934-0084	0934-0685	0934-0705	0935-0383
SCRAMBLER 250 1985 - 1986	M810806	M808806	M811806	M822140
SCRAMBLER 400 2X4 00-02	M810808	M808808	M811808	M822142
SCRAMBLER 400 4X4 95-02	M810808	M808808	M811808	M822142
SPORT 400 94-99	M810808	M808808	M811808	M822142
OUTLAW 500 06-07	0934-0692	0934-1011	0934-1012	-
PREDATOR 500 03-04	0934-0692	0934-0680	0934-0700	-
PREDATOR 500 05-07	0934-0692	0934-1011	0934-1012	-
SCRAMBLER 500 2X4 00-08	M810830	M808830	M811830	M822143
SCRAMBLER 500 4X4 97-12	M810830	M808830	M811830	M822143
OUTLAW 525 IRS 07-11	0934-1433	-	0934-1436	0935-0388
OUTLAW 525 S 08-10	0934-1433	-	0934-1436	0935-0388
SCRAMBLER 850 15	0934-4826	-	-	-
SCRAMBLER HO/ EPS 850 13-14	0934-4826	-	-	-
SCRAMBLER 1000 XP HO EPS 14-16	0934-4827	-	-	-
SUZUKI				
LT-A50 02-05	0934-0088	0934-0152	0934-2082	-
LT-80 87-06	0934-0087	0934-0151	0934-2081	0935-0378
LT-250R 85-86	M810834	M808834	M811834	-
LT-250R 87-92	M810822	M808822	M811822	M822148
LT-F250 2WD 88-01	M810810	M808810	M811810	-
LT-2250 04-09	0934-0695	0934-0684	-	-
LT-2400 03-08	M810847	M808847	0934-1676	M822201
LT-2400 09	M810847	-	-	M822201
LT-2400 12-14				
LT-R450 06-08	0934-1176	0934-1173	0934-1680	0935-0386
LT-R450 09	0934-1176	0934-2067	0934-2087	0935-0386
LT-500R 87	M810835	M808835	M811835	-
LT-500R 88-90	M810823	-	M811823	-
YAMAHA				
YFM50 RAPTOR 04-08	0934-2074	-	-	-
YFM80 RAPTOR 02-08	0934-1431	0934-1428	-	-
YFS200 BLASTER 88-06	M810811	M808811	M811811	M822153
YFM 250 RAPTOR 08-13	0934-1705	0934-4580	0934-1707	-
YFM250 MOTO-4 89-91	M810824	0934-4578	0934-4587	-
YFM350 RAPTOR 04-13	M810813	M808813	M811813	M822155
YFM350 WARRIOR 87-04	M810813	M808813	M811813	M822155
YFM35FX WOLVERINE 95-05	M810813	0934-0155	0934-0127	0935-0821
YFM35X WOLVERINE 06-09	M810813	0934-0683	0934-0703	0935-0823
YFZ350 BANSHEE 87-06	M810812	M808812	M811812	M822154
YFM45FX WOLVERINE 450 4X4 06-10	0934-0691	0934-0679	0934-0699	0935-0381
YFZ450 04-13	0934-4583	0934-0430	0934-1678	0935-0023
YFZ450R 09-17	0934-2079	0934-2070	0934-2090	0935-0393
YFZ450X 10-11	0934-2079	0934-2070	0934-2090	0935-0393
YFM660R RAPTOR 01-05	M810852	0934-0435	0934-0436	0935-0025
YFM660R RAPTOR 102MM 08 01-05	-	-	-	0935-0025
YFM700R RAPTOR 06-17	0934-1704	0934-1702	0934-1706	0935-0389

CLUTCH COVER GASKETS		
MAKE/MODEL/YEAR	CLUTCH GASKET PART #	HEAD COVER GASKET PART #
ARCTIC CAT		
DVX400 04-08	0934-1407	0934-1466
HONDA		
ATC185 80-83	0934-1414	-
ATC200E 82-83	0934-1414	-
ATC200ES 84	0934-1414	-
ATC200M 84-85	0934-1414	-
ATC200S 84-86	0934-1414	-
ATC200X 83-87	0934-1414	-
TRX200 90-97	0934-1414	-
TRX200D 90-97	0934-1414	-
ATC250R 85-86	0934-1422	-
ATC250SX 85-87	0934-1420	-
TRX250R 86-89	0934-1422	-
TRX250X / EX SPORTRAX 01-14	0934-1409	-
TRX300EX 93-08	0934-1421	-
TRX300 X 09	0934-1421	-
TRX400EX 99-04	0934-1419	-
TRX400EX 05-08	0934-1415	-
TRX400X 09-14	0934-1415	-
TRX450ER 06-14	M817716	0934-1463
TRX450ES 98-01	0934-1406	-
TRX450R 04	-	0934-1710
TRX450R 05	M817716	0934-1710
TRX450R 06-09	M817716	0934-1463

CLUTCH COVER GASKETS (CON'T)		
MAKE/MODEL/YEAR	CLUTCH GASKET PART #	HEAD COVER GASKET PART #
KAWASAKI		
KSF250 MOJAVE 87-04	0934-1423	-
KFX400 03-06	0934-1407	0934-1466
KFX450R 08-14	0934-1265	0934-1471
POLARIS		
PREDATOR 500 03-04	0934-1413	-
PREDATOR 500 05-07	0934-1417	-
SUZUKI		
LT-250R 87-92	0934-1425	-
LT-F250 OZARK 02-14	0934-1412	-
LT-Z250 04-09	0934-1412	-
LT-Z400 03-08	0934-1407	0934-1466
LT-Z400 09	0934-2093	0934-1466
LT-Z400 12-14	0934-2093	0934-1466
LT-R450 06-09 (OUTER)	0934-2094	0934-1465
LT-R450 06-09 (INNER)	0934-1418	-
YAMAHA		
YFS200 BLASTER 88-06	0934-1426	-
YFM 250 RAPTOR 08-13	0934-1709	-
YFZ350 BANSHEE 87-06	0934-1427	-
YFZ450 04-13 (OUTER)	0934-0580	0934-1469
YFZ450 04-13 (INNER)	0934-1410	-
YFZ450R 09-15	0934-0580	0934-1470
YFZ450X 10-11	0934-0580	0934-1470
YFM660R RAPTOR 01-05	0934-1411	-
YFM700R RAPTOR 06-15	0934-1708	-



RADIATOR HOSE KITS **\$87⁹⁵ - \$111⁹⁵**

- Manufactured by Samco® Sport UK - the world leader in silicone hoses, with over 20 years experience
- Hand wrapped and 100% visually inspected in the UK
- European grade hi-temperature silicone guaranteed to 356°F
- Smooth flow and improved insulation promotes radiator efficiency and improves engine cooling
- Single molded, Y-piece hoses eliminate the need to re-use OEM three-way fitting which reduces weight and eliminates leak points
- Single molded, T-piece hoses eliminate vulnerable threaded leak points and reduce weight
- Three layers of reinforcement fabric offer high burst pressures and provide better debris/crash resistance
- Zero block tooling technology results in clear and open house junctions, free from dangerous and restrictive flashing
- Used by leading MX/enduro and off-road racing teams
- UV stable colors don't fade with heat or sun and are color matched to OEM brands
- Clamps made from 18/8 marine grade 100% stainless steel have rounded edges prevent the clip from cutting in to the hose and a non-perforated band prevents clip from biting in to the hose
- Kit contains hoses and necessary clamps

MAKE/MODEL/YEAR	COLOR	PART #
HONDA		
TRX450R 04-16	RED	1902-0519
SUZUKI		
LTZ400 03-08 CARB MODEL	BLUE	1902-0522
YAMAHA		
YFM450R 09-13	BLUE	1902-0526
YFZ450R 14-16	BLUE	1902-1219

VALVE STEM SEALS

\$15⁹⁵ - \$19⁹⁵

- Contact surfaces designed for improved sealing
- Improved tolerance over OEM
- 100% quality controlled
- Available in a variety of sizes
- Kits include one full set of intake & exhaust seals
- Made in the USA



MAKE/MODEL/YEAR	PART #
HONDA	
TRX450R 04-05	0926-2841
TRX450R/ER 06-14	0926-2842
KAWASAKI	
KFX450R 08-14	0926-2843
SUZUKI	
LTR450/Z 06-09	0926-2844
YAMAHA	
YFZ450 04-09	0926-2831 ¹
YFZ450X 08-11	0926-2831 ¹
YFZ450R 09-17	0926-2831 ¹
1 - FIVE VALVE SEAL KIT	

- APPAREL
- RIDER ARMOR
- YOUTH
- LUGGAGE & PACKS
- BIKE BODY
- BIKE CONTROLS
- BIKE SUSPENSION
- BIKE BRAKING
- BIKE DRIVE
- BIKE BEARINGS
- BIKE ENGINE
- BIKE ELECTRICAL
- BIKE EXHAUST
- BIKE WHEELS
- ATV BODY
- ATV CONTROLS
- ATV BRAKING
- ATV DRIVE
- ATV SUSPENSION
- ATV BEARINGS
- ATV ENGINE
- ATV ELECTRICAL
- ATV EXHAUST
- ATV WHEELS
- GARAGE
- PROMO
- SIZING CHART

INTAKE MANIFOLDS

\$69.95 - \$118.95

- Add increased air flow to the carburetor, which equals more horsepower
- Specially formulated to resist harsh fuels (Including methanol) and oils
- Upgrade from OEM
- Resistant to cracking or ripping
- Designed to work properly with larger carburetors
- Made in the USA



MAKE/MODEL/YEAR	CARB SIZE	PART #
HONDA		
TRX250R 86-89	STOCK	1050-0060 ^{1,2}
TRX250R 86-89	38-39MM	1050-0059 ¹
POLARIS		
RZR XP 900 11-13	STOCK	1050-0272
YAMAHA		
YFS200 BLASTER 88-05	STOCK	1050-0062 ^{1,2}
YFS200 BLASTER 88-05	34-35MM	1050-0061 ¹
YFZ350 BANSHEE 87-06	STOCK	1050-0056 ^{1,2}
YFZ350 BANSHEE 87-06	34-35MM	1050-0057 ¹
YFZ350 BANSHEE 87-06	38-39MM	1050-0058 ¹
YFZ350 BANSHEE 87-06	44MM	1050-0285 ³
YFM660 RAPTOR 00-05	STOCK	1050-0055 ^{2,3}

- 1 - INCLUDES GASKETS
- 2 - STOCK INTAKE MANIFOLDS ARE NOT DESIGNED TO ACCEPT LARGER CARBURETORS
- 3 - NEW STAINLESS STEEL BOLTS AND POLYURETHANE O-RINGS INCLUDED
- 4 - THESE INTAKES FIT THE STOCK OR CUBE CYLINDERS. THEY ARE MADE FOR 44MM CARBS THE I.D. OF THE INTAKE IS 50MM. NO CROSS OVER TUBE



STAINLESS VALVE & SPRING KITS

\$184.95 - \$255.95

- Stainless steel conversion kits include only what's needed to convert your head to the long-life stainless steel Black Diamond intake valves
- Extends the life of the valve train and intake components by as much as 4x over the OEM titanium parts
- Includes forged one-piece stainless steel intake valves, wound chrome-silicon heat-treated wire valve springs, ultra-light titanium retainers and hardened steel bases
- Components are created using Finite Element Analysis (F.E.A.) software, as well as proprietary camshaft analysis and spring design software
- Specifically designed and engineered for each application
- Made in the USA

MAKE/MODEL/YEAR	INTAKE KIT PART #	EXHAUST KIT PART #
HONDA		
TRX450R 06-14	0926-2428	-
KAWASAKI		
KFX450R 08-14	0926-2442	0926-2443
SUZUKI		
LT-R450 QUAD RACER 06-09	0926-2451	0926-2452
YAMAHA		
YFZ450 (X,R,SE) 04-17	0926-2459 ¹	0926-2460

1 - THREE VALVE KIT

TORQUE SPACER KITS

\$29.95 - \$59.95

- Simple but effective way to shift the torque curve to favor the low to mid-range band of the rev range
- Insert spacer between cylinder and reed valve
- CNC-machined, eliminating "interference" problems when installing
- Kit includes gaskets and bolts
- Made in the USA

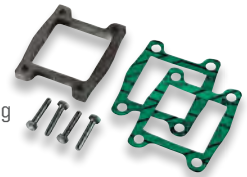

TORQUE SPACER KITS	
MAKE/MODEL/YEAR	PART #
HONDA	
ATC250R 81-86	M560-08-111
TRX250R 86-89	M560-08-111
KAWASAKI	
KXT250 85-87	M560-10-200
KXF250 87-88	M560-10-200
SUZUKI	
LT250R 85-86	M560-10-300
LT250R 88-92	M560-08-310
LT500R 87	M560-10-300
LT500R 88-92	M560-08-310

TORQUE SPACER KITS (CON'T)	
MAKE/MODEL/YEAR	PART #
YAMAHA	
YFS200 BLASTER 88-02	M560-06-412
TRI-Z250 85-86	M560-08-411
YFZ350 BANSHEE 87-05	M560-06-4011

IN-LINE COOLER

\$35.95

- Extra-long, machined 6061 billet aluminum in-line cooler offers efficient heat dissipation
- Includes hose clamps for easy installation on existing radiator coolant hose
- Measures 5 5/16" L x 1 1/2" W
- Will fit any 3/4" I.D. hose
- Available in black red or silver



COLOR	PART #
SILVER	1902-1079
BLACK	1902-1080
RED	1902-1081



MARTY CHRISTOFFERSON

WATER PUMP REBUILD KITS \$22⁹⁵ - \$109⁹⁵

- Includes every gasket, o-ring, bearing and seal required to rebuild a water pump



MAKE/MODEL/YEAR	PART #
ARCTIC CAT	
400 DVX 04-08	0934-4844
CAN-AM	
RENEGADE 500 08-15	0934-4862
RENEGADE 570 EFI 16-17	0934-4862
RENEGADE 800 07-15	0934-4862
RENEGADE 800 X 08-09	0934-4862
RENEGADE 800 XXC 10-14	0934-4862
RENEGADE 850 16-17	0934-4862
RENEGADE 850 XXC 16-17	0934-4862
RENEGADE 1000 12-17	0934-4862
RENEGADE 1000 X MR 16-17	0934-4862
RENEGADE 1000 XXC 12-17	0934-4862
HONDA	
TRX250R 86-89	0934-4843
TRX450ER 06-14	0934-4852
TRX450R 04-05	0934-4847
TRX450R 06-09	0934-4852
KAWASAKI	
KFX400 03-06	0934-4844
KFX450R 08-14	0934-4854
KFX 700 V-FORCE 04-09	0934-4850
POLARIS	
SCRAMBLER 400 2X4 00-02	0934-4841
SCRAMBLER 400 4X4 95-02	0934-4841
SPORT 400 94-99	0934-4841
SCRAMBLER 500 2X4 00-08	0934-4851
SCRAMBLER 500 4X4 97-12	0934-4851
SCRAMBLER 850 15-16	0934-4864
SCRAMBLER HO/ EPS 850 13-14	0934-4864
SCRAMBLER 1000 XP HO EPS 14-16	0934-4864
SUZUKI	
LT-2400 03-08	0934-4844
LT-2400 09-14	0934-4856
LT-R450 06-09	0934-4853
YAMAHA	
YFZ350 BANSHEE 87-09	0934-4842
YFM450FX WOLVERINE 4X4 06-10	0934-4849
YFZ450 04-13	0934-4848
YFZ450R 09-17	0934-4859
YFZ450X 10-11	0934-4859
YFM660R RAPTOR 01-05	0934-4845
YFM700R RAPTOR 06-17	0934-4855

MECHANICAL WATER PUMP SEAL \$18⁹⁵ - \$32⁹⁵

- High-quality mechanical water pump seals available separately
- Enhances our existing complete gasket lines



MAKE/MODEL/YEAR	PART #
ARCTIC CAT	
400 DVX 04-08	0935-0854
CAN-AM	
RENEGADE 500 08-15	0935-0857
RENEGADE 500 XT 12	0935-0857
RENEGADE 800 07-15	0935-0857
RENEGADE 800 X 08-09	0935-0857
RENEGADE 800 XXC 10-14	0935-0857
RENEGADE 1000 12-15	0935-0857
RENEGADE 1000 XXC 12-14	0935-0857
HONDA	
TRX250R 86-89	0935-0852
TRX450ER 06-14	0935-0853
TRX450R 04-09	0935-0853
TRX700XX 08-09	0935-0853
KAWASAKI	
KSF250 MOJAVE 87-04	0935-0854
KFX400 03-06	0935-0854
KFX 700 V-FORCE 04-09	0935-0852
POLARIS	
OUTLAW 500 06-07	0935-0856
PREDATOR 500 03-07	0935-0856
SCRAMBLER 500 2X4 00-08	0935-0856
SCRAMBLER 500 4X4 97-12	0935-0856
SCRAMBLER 850 15-16	0935-0859
SCRAMBLER HO/ EPS 850 13-14	0935-0859
SCRAMBLER 1000 XP HO EPS 14-16	0935-0859
SUZUKI	
LT-250R 85-92	0935-0854
LT-2400 03-14	0935-0854
LT-R450 06-09	0935-0854
LT-500R 87-90	0935-0854
YAMAHA	
YFM45FX WOLVERINE 450 4X4 06-10	0935-0852
YFZ450R 09-16	0935-0852
YFZ450X 10-11	0935-0852
YFM660R RAPTOR 01-05	0935-0852
YFM700R RAPTOR 06-16	0935-0852

- APPAREL
- RIDER ARMOR
- YOUTH
- LUGGAGE & PACKS
- BIKE BODY
- BIKE CONTROLS
- BIKE SUSPENSION
- BIKE BRAKING
- BIKE DRIVE
- BIKE BEARINGS
- BIKE ENGINE
- BIKE ELECTRICAL
- BIKE EXHAUST
- BIKE WHEELS
- ATV BODY
- ATV CONTROLS
- ATV BRAKING
- ATV DRIVE
- ATV SUSPENSION
- ATV BEARINGS
- ATV ENGINE
- ATV ELECTRICAL
- ATV EXHAUST
- ATV WHEELS
- GARAGE
- PROMO
- SIZING CHART

VALVE SHIM KITS & INDIVIDUAL REFILL PACKS

Valve Shim Complete Kits: \$59.95 - \$89.95 Individual Shims: \$1.95

- Complete valve shim kits make it easier to maintain your valve train
- Forged from 4140 cold rolled steel, not sintered
- Laser etched size on each shim for identification
- 8.90mm shim kit include three shims of each size from 1.72mm to 2.60mm in 0.04mm increments, fitting newer KTM 250's and 450's
- 9.48mm diameter shim kits include three shims of each sizes from 1.20mm to 3.50mm in 0.05mm increments, fitting all Japanese 450F's
- A great addition to any mechanic's tool box



VALVE SHIM KITS

KIT	DESCRIPTION	PART #
8.90MM COMPLETE SHIM KIT	INCLUDES 1.72-2.60MM IN .05 INCREMENTS W/3 SHIMS IN EACH SIZE. FITS KTM 250FS AND 450FS	0926-1826
9.48MM COMPLETE SHIM KIT	INCLUDES 1.20-3.50MM IN .05 INCREMENTS W/THREE SHIMS IN EACH SIZE. FITS ALL JAPANESE 450FS	0926-1828

8.90MM REPLACEMENT SHIM

DESCRIPTION	PART #
1.72MM	0926-1905
1.76MM	0926-1906
1.80MM	0926-1907
1.84MM	0926-1908
1.88MM	0926-1909
1.92MM	0926-1910
1.96MM	0926-1911
2.00MM	0926-1912
2.04MM	0926-1913
2.08MM	0926-1914
2.12MM	0926-1915
2.16MM	0926-1916
2.20MM	0926-1917
2.24MM	0926-1918
2.28MM	0926-1919
2.32MM	0926-1920
2.36MM	0926-1921
2.40MM	0926-1922
2.44MM	0926-1923
2.48MM	0926-1924
2.52MM	0926-1925
2.56MM	0926-1926
2.60MM	0926-1927

9.48MM REPLACEMENT SHIM

DESCRIPTION	PART #
1.20MM	0926-1928
1.25MM	0926-1929
1.30MM	0926-1930
1.35MM	0926-1931
1.40MM	0926-1932
1.45MM	0926-1933
1.50MM	0926-1934
1.55MM	0926-1935
1.60MM	0926-1936
1.65MM	0926-1937
1.70MM	0926-1938
1.75MM	0926-1939
1.80MM	0926-1940
1.85MM	0926-1941
1.90MM	0926-1942
1.95MM	0926-1943
2.00MM	0926-1944
2.05MM	0926-1945
2.10MM	0926-1946
2.15MM	0926-1947
2.20MM	0926-1948
2.25MM	0926-1949
2.30MM	0926-1950
2.35MM	0926-1951
2.40MM	0926-1952
2.45MM	0926-1953
2.50MM	0926-1954
2.55MM	0926-1955
2.60MM	0926-1956
2.65MM	0926-1957
2.70MM	0926-1958
2.75MM	0926-1959
2.80MM	0926-1960
2.85MM	0926-1961
2.90MM	0926-1962
2.95MM	0926-1963
3.00MM	0926-1964
3.05MM	0926-1965
3.10MM	0926-1966
3.15MM	0926-1967
3.20MM	0926-1968
3.25MM	0926-1969
3.30MM	0926-1970
3.35MM	0926-1971
3.40MM	0926-1972
3.45MM	0926-1973
3.50MM	0926-1974

CARBURETOR REPAIR KITS

\$14.95 - \$59.95

- Kits include all of the necessary components to repair a carburetor
- Kit includes all O-rings, gaskets, jets, needle, mixture screw, float bowl screws, float valve needle and seat
- OEM jet sizes are included in the kit
- NBR rubber material is used on all O-rings and rubber gaskets. NBR has excellent resistance to the ethanol used in today's fuels

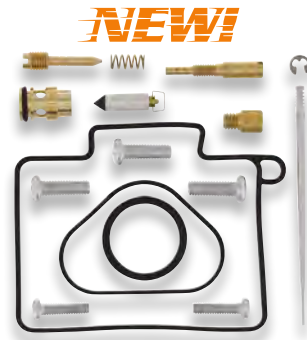

CARBURETOR REPAIR KITS

MAKE/MODEL/YEAR	PART #
ARCTIC CAT	
50 DVX 06-08	1003-0684
90 DVX 06-15	1003-0682
90 DVX 16-17	1003-0682
250 DVX 06-07	1003-0550
250 DVX 08	1003-0549
300 DVX 09-15	1003-0546
400 DVX 04-08	1003-0542
HONDA	
TRX90 93-98	1003-0544
TRX90 99-05	1003-0567
TRX90 06-12	1003-0566
TRX90 13-16	1003-0565
ATC200X 83-85	1003-0614
ATC200X 86-87	1003-0615
ATC250R 86	1003-0680
ATC250SX 85	1003-0618
ATC250SX 86-87	1003-0617
TRX250R 86	1003-0697
TRX250X 87-88	1003-0623
TRX250X / EX SPORTRAX 01-05	1003-0624
TRX250X / EX SPORTRAX 06-17	1003-0622
TRX300 EX 93-08	1003-0625
TRX300 X 09	1003-0625
ATC350X 85-86	1003-0698
TRX400EX 99-08	1003-0627
TRX400X 09-14	1003-0627
TRX450ER 06	1003-0572
TRX450ER 07	1003-0636
TRX450ER 08-14	1003-0642
TRX450R 04-05	1003-0644
TRX450R 06	1003-0648
TRX450R 07	1003-0651
TRX450R 08-09	1003-0653
KAWASAKI	
KFX50 03-06	1003-0590
KFX50 07-09	1003-0589
KFX80 03-06	1003-0588
KFX90 11-16	1003-0587
KFX250 MOJAVE 03-04	1003-0586
KEF300 LAKOTA 95-03	1003-0585
KFX400 03-06	1003-0542
KFX 700 V-FORCE 04-09	1003-0658
KTM	
SX 450 09-10	1003-0908
XC 450 08-09	1003-0908
SX 505 09-10	1003-0908
XC 525 08-09	1003-0908
POLARIS	
OUTLAW 50 08-15	1003-0696
PREDATOR 50 07	1003-0696
SCRAMBLER 50 01-02	1003-0523
OUTLAW 90 07-16	1003-0638
PREDATOR 90 03	1003-0522
PREDATOR 90 04-06	1003-0521
SCRAMBLER 90 01	1003-0637
SCRAMBLER 90 02-03	1003-0522
SCRAMBLER 250 86	1003-0501
SCRAMBLER 400 2X4 00-02	1003-0635

CARBURETOR REPAIR KITS (CON'T)

MAKE/MODEL/YEAR	PART #
POLARIS (CON'T)	
SCRAMBLER 400 4X4 95	1003-0507
SCRAMBLER 400 4X4 96	1003-0518
SCRAMBLER 400 4X4 97-02	1003-0635
SPORT 400 94-95	1003-0507
SPORT 400 96	1003-0518
SPORT 400 97-99	1003-0635
XPLORER 400L 4X4 97-00	1003-0635
OUTLAW 450 08-10	1003-0642
OUTLAW 500 06	1003-0686
OUTLAW 500 07	1003-0687
PREDATOR 500 03-07	1003-0688
SCRAMBLER 500 2X4 00-08	1003-0508
SCRAMBLER 500 4X4 97-09	1003-0508
SCRAMBLER 500 4X4 10-12	1003-0506
OUTLAW 525 IRS 07-08	1003-0689
OUTLAW 525 IRS 09-11	1003-0690
OUTLAW 525 S 08	1003-0689
OUTLAW 525 S 09-10	1003-0691
SUZUKI	
LT-A50 02-05	1003-0678
LT-Z50 06-09	1003-0677
LT-80 87-06	1003-0676
LT-Z90 QUADSPORT 07-16	1003-0675
LT-250S 89-90	1003-0672
LT-Z250 04-09	1003-0558
LT-Z400 03-08	1003-0542
YAMAHA	
YFM50 RAPTOR 04-08	1003-0619
YFM80 RAPTOR 02-08	1003-0596
YFM90 RAPTOR 09-13	1003-0598
YFM125 RAPTOR 11-13	1003-0599
YFS200 BLASTER 88-06	1003-0656
YFM 250 RAPTOR 08-13	1003-0606
YFM250 MOTO-4 89-91	1003-0603
YFM350 RAPTOR 04-13	1003-0609
YFM350 WARRIOR 93-04	1003-0695
YFM350ER MOTO-4 87	1003-0663
YFM350ER MOTO-4 88-93	1003-0607
YFM350ER MOTO-4 94-95	1003-0601
YFM35FX WOLVERINE 96-98	1003-0666
YFM35FX WOLVERINE 99-05	1003-0563
YFM35X WOLVERINE 06-09	1003-0608
YFZ350 BANSHEE 87-09	1003-0660
YFM45FX WOLVERINE 450 4X4 06-10	1003-0645
YFZ450 04-05	1003-0692
YFZ450 06-09	1003-0693
YFZ450 12-13	1003-0611
YFM660R RAPTOR 01-05	1003-0647

CARBURETOR INTAKE BOOTS

\$29.⁹⁵

- Connects air box to backside of carburetor
- Durable, no cracking or ripping
- Available for use with OEM air box for stock or 34-35mm carbs
- Made in the USA



MAKE/MODEL/YEAR	CARB TYPE	PART #
YAMAHA		
YFZ350 BANSHEE 87-06	STOCK	1050-0053
YFZ350 BANSHEE 87-06	34-35MM	1050-0054

CARBURETOR CAP KITS

\$65.⁹⁵ - \$108.⁹⁵

- Replacement cap for the Yamaha Blaster & Banshee
- Includes a stainless steel braided cable
- Replaces stock carburetor caps
- Includes Mikuni style idle adjustment screw
- Made in the USA



MAKE/MODEL/YEAR	COLOR	PART #
YAMAHA		
YFS200 BLASTER 88-06	BLUE	1050-0027
	BLACK	1050-0029
	POLISHED	1050-0030
YFZ350 BANSHEE 87-06	BLACK	1050-0033
	POLISHED	1050-0034

CARB SPACER

\$44.⁹⁵

- Increases the distance between the carburetor and the engine
- Adds approximately 3hp by changing the air/fuel flow dynamics
- Made from hard anodized billet aluminum
- Includes mounting hardware and instructions
- Made in the USA



MAKE/MODEL/YEAR	PART #
YAMAHA	
YFM660 RAPTOR 01-05	1050-0153

PRO VALVE KITS

\$227.⁹⁵

- Kited sets of intake and exhaust valves designed to match the OEM material specifications for drop-in compatibility (no need to reconfigure spring pack from OEM specs)
- Valves are constructed of either Tensilite Titanium or Black Diamond Stainless Steel (depending on application)
- All valves are One-piece forged and designed using Finite Element Analysis (F.E.A.) software
- Explicitly designed and engineered for each application to meet and exceed manufactures specifications
- Made in the USA



MAKE/MODEL/YEAR	PART #
HONDA	
TRX450R 04-05	0926-2583 ¹
TRX450R/ER 06-14	0926-2584 ¹

1 - TITANIUM & STAINLESS VALVES



POWER COMMANDER FC **\$248⁹⁵**

- Uses OEM style connectors and high-quality wiring harnesses
- Small, lightweight and easy-to-fit on the bike
- Pre-programmed with maps specific to make and model
- No computer necessary for modifying fuel management
- Fully adjustable computer compatibility for ultimate tuning and personalization
- Software is compatible with Power Commander, so you can download Power Commander maps to the unit
- Integrated O2 optimizer where applicable
- Made in the USA

MAKE/MODEL/YEAR	PART #
CAN-AM	
DS450 08-15	1020-2212
RENEGADE 800 07-11	1020-2213
RENEGADE 500/800/1000 12-14	1020-2214
HONDA	
TRX700XX 08-09	1020-2220
KAWASAKI	
KFX450 08-14	1020-2222
POLARIS	
SCRAMBLER 850 13-17	1020-2234
SUZUKI	
LTZ400 09-13	1020-2239
LTR450 06-10	1020-2240
YAMAHA	
YFZ450 R / X 09-16	1020-2246
RAPTOR 06-17	1020-2249

POWER COMMANDER V **\$398⁹⁵ - \$419⁹⁵**

- Reduced size from PCIII USB (less than half the size of PCIII)
- USB powered from computer (9-volt adapter is no longer needed for programming)
- Two-position map switching function built in (map switch not included)
- Gear/speed input (allows for map adjustment based on gear and speed)
- Analog input (allows user to install any O-V sensor and build an adjustment table based on its input such as boost or temperature)
- With gear-position input connected, the PCV is capable of allowing each cylinder to be mapped individually and for each gear
- Unit has a -100/+250% fuel change range (up from -100/+100%), which allows more adjustment
- 10 throttle position columns (up from nine on PCIII USB)
- Enhanced "accel pump" utility (increased adjustment and sensitivity ranges)
- Made in the USA



POWER COMMANDER V		POWER COMMANDER V (CON'T)	
MAKE/MODEL/YEAR	PART #	MAKE/MODEL/YEAR	PART #
CAN-AM		POLARIS	
DS450 09-15	1020-1129	SCRAMBLER 850 13-17	1020-2044
RENEGADE 500 12-14	1020-1724	SCRAMBLER XP 1000 14-16	1020-2280 ¹
RENEGADE 800 07-11	1020-1164	SUZUKI	
RENEGADE 800 12-14	1020-1724	LTZ400 09-12	1020-1034
RENEGADE 800 15	1020-2641	LTR450 09-10	1020-0972
RENEGADE 850 15-16	1020-2642	YAMAHA	
RENEGADE 1000 12-14	1020-1724	YFZ450R/X 09-17	1020-0909
HONDA		YFZ450R/X 09-17	1020-1781 ¹
TRX700XX 09	1020-0971	RAPTOR 700 09-14	1020-0973
KAWASAKI		RAPTOR 700 06-14	1020-1783
KFX450 08-14	1020-0908	RAPTOR 700 15-17	1020-2481 ¹
KFX450 08-14	1020-1776 ¹	1 - FUEL AND IGNITION	



ALUMINUM VENT CAPS **\$9⁹⁵**

- Moose Racing aluminum vent caps are a high-quality replacement for the standard rubber vent hoses
- Built in one way valve that allows airflow in, but not out
- Available in black, blue, green, orange, red, and silver
- Made in the USA

COLOR	PART #
ORANGE	0703-0261
GREEN	0703-0260
BLUE	0703-0259
RED	0703-0262
SILVER	0703-0263
BLACK	0703-0258

BOOST BOTTLE **\$29⁹⁵**

- Connects to standard intake manifold
- Gives instant throttle response and improves low-end power
- Aluminum construction, heli-arc welded
- Replaces standard balance pipe
- Made in the USA



MAKE/MODEL/YEAR	PART #
YAMAHA	
YFZ350 BANSHEE 87-06	M2114-1001

JET KITS

\$65⁹⁵ - \$94⁹⁵

STAGE 1 KITS

- Designed for machines with stock engines using the stock air box, air filter and stock or aftermarket exhaust
- Fully adjustable to allow for the use of well-designed aftermarket exhausts and stock replacement air filters
- Improve throttle response and driveability
- Power increases in most cases of approximately 5-8% throughout the entire power range



STAGE 2 KITS

- Designed for machines with stock or mildly modified engines using well-designed stock or aftermarket exhausts with a modified airbox and a stock or replacement air filter
- For applications where airbox modifications improve overall engine performance, a power increase of 8% can be achieved in most cases

STAGE 3 KITS

- Designed for machines with stock or mildly modified engines using well designed aftermarket pipe and air filters
- In most cases 10-15% power increases can be achieved
- Made in the USA

JET KITS		
MAKE/MODEL/YEAR	STAGE	PART #
ARCTIC CAT		
400 DVX 04	1,2	1007-0123
400 DVX 05-08	1,2	1007-0101
CAN-AM		
DS250 06-14	1,2	1007-0358
DS650 00-07	1,3	MQ702
HONDA		
TRX250EX 01-05	1,2	MQ110
TRX250EX 06-08	1,2	1007-0188

JET KITS (CON'T)		
MAKE/MODEL/YEAR	STAGE	PART #
HONDA (CON'T)		
TRX250X 09-14	1,2	1007-0334
TRX300EX 92-08	1,2	MQ101
TRX300X 09-10	1	1007-0380
TRX400EX 99-14	1,2	MQ107
TRX400X 09-14	1,2	1007-0335
TRX450R 04-05	1,2	1007-0089
TRX450R 06-14	2	1007-0172
KAWASAKI		
KFX90 07-15	1	1007-0393
250 MOTOJAVE 87-04	1	MQ201
KEF300 LAKOTA 95-04	1	MQ202
KFX400 03-04	1,2	MQ213
KFX400 05-06	1,2	1007-0099
POLARIS		
90 OUTLAW 09-14	1	1007-0394
450 OUTLAW MXR 08-10	1,2	1007-0304
500 SCRAMBLER H.O 98-09	1	MQ504
500 SCRAMBLER H.O 10-12	1	1007-0359
500 PREDATOR 03-07	1,3	MQ518
500 OUTLAW 06-07	1,2,3	1007-0278
525 OUTLAW IRS 6 S 07-11	1,2	1007-0276
SUZUKI		
LT-2250 03-10	1,2	MQ314
QUADSPORT LT-Z400 03-04	1,2	MQ312
QUADSPORT LT-Z400 05-08	1,2	1007-0100
YAMAHA		
YSF200 BLASTER 88-06	1,2	MQ419
250 RAPTOR 08-13	1,2	1007-0305
YFM350 FW WOLVERINE 96-05	1	MQ403
YFM350 WARRIOR 93-04	1,2	MQ406
YZF350 BANSHEE 87-06	3	MQ4320
350 RAPTOR 04-13	1	1007-0095
450 WOLVERINE 4X4 06-10	1	1007-0306
YFZ450 04-05	1,2	1007-0076
YFZ450 06-09	1,2	1007-0168
YFZ450 12-13	1	1007-0383
YFM660 RAPTOR 01-05	2	MQ414



JARROD MCCLURE

DRY

PRE-OILED



AIR FILTERS \$6⁹⁵ - \$43⁹⁵

- Bonded, two-layer foam designed for maximum protection and airflow
- Coarse outer foam traps large particles, fine inner foam catches the finest dust
- Flexible glue is used on all seams to prevent cracking
- Super Seal neoprene sealing ring keeps out water and provides a no-grease seal
- Exclusive 0.65 foam
- Made in the USA

PRECISION PRE-OILED AIR FILTERS \$12⁹⁵ - \$25⁹⁵

- Same top quality Moose Racing filters now available factory pre-oiled
- High technology machine pre-oils filters to perfection while leaving no excess oil to rob horsepower, no dry spots endangering your engine
- Oiled with top quality Moose Racing super seal filter oil that has been abused and recommended in prolonged testing
- Includes re-sealable filter bag
- Made in the USA

MAKE/MODEL/YEAR	DRY FILTER PART #	PPO FILTER PART #
ARCTIC CAT		
50/90/DVX90/UTILITY90 06-15	1011-3124	-
250/300 01-02	M763-10-02	1011-1398
250/300 DVX 06-15	1011-2795	-
DVX400 04-08	M763-70-11	1011-0869
CAN-AM		
450 DS 08-12	1011-1458	-
500 RENEGADE 08-12	1011-1129	1011-2534
650 DS 00-07	M763-35-01	1011-3720
800 RENEGADE 07-08	1011-1129	1011-2534
RENEGADE 1000 12-13	1011-3235	-
E-TON		
IMPULSE TXL50/90 98	1011-0565	1011-3125
TXL 50/90 ALL YEARS	1011-0565	1011-3125
AXL 50/90 ALL YEARS	1011-0565	1011-3125
DX 90 ALL YEARS	1011-0565	1011-3125
HONDA		
TRX 90/90EX 93-17	M763-20-03	1011-2541
ATC110 79-82	M763-20-04	1011-2547
ATC110 83-85	M763-20-05	1011-0854
ATC125M 84-85	M763-20-05	1011-0854
ATC125M 86	M763-20-06	1011-0855
TRX125 84-86	M763-20-05	1011-0854
TRX125M 87-88	M763-20-06	1011-0855
ATC185S 81-82	M763-20-04	1011-2547
ATC185S 83-85	M763-20-05	1011-0854
ATC200 81-82	M763-20-04	1011-2547
ATC200 83-85	M763-20-05	1011-0854
ATC200E 82-83	M763-20-05	1011-0854
ATC200ES 84	M763-20-05	1011-0854
ATC200M 84-85	M763-20-05	1011-0854
ATC200S 84-86	M763-20-05	1011-0854
ATC200X 83-85	M763-20-07	1011-2542

MAKE/MODEL/YEAR	DRY FILTER PART #	PPO FILTER PART #
HONDA (CON'T)		
ATC200X 86-87	M763-20-08	1011-2545
TRX200 84-86	M763-20-05	1011-0854
TRX200 89-98	M763-20-09	1011-2551
TRX200SX 86-88	M763-20-06	1011-0855
ATC250ES 85-87	M763-20-10	1011-0856
ATC250R 82	M763-20-11	-
ATC250R 83-84	M763-20-12	1011-0857
ATC250R 85-86	M763-20-13	1011-3719
ATC250SX 85-87	M763-20-12	1011-0857
TRX250X 87-92	M763-20-15	1011-0859
TRX250R 86-89	M763-20-16	1011-2552
TRX250 85-87	M763-20-12	1011-0857
TRX250EX		
SPORTTRAX 01-17	M763-20-14	1011-0858
TRX300EX 93-99	M763-20-15	1011-0859
TRX300EX 00-09	M763-20-24	1011-1135
ATC350X 85-86	M763-20-08	1011-2545
TRX400 EX 99-13	M763-20-20	1011-0862
TRX450R 04-05	1011-0272	1011-0885
TRX450R 06-13	1011-0560	1011-0878
TRX700XX 08-09	1011-1396	1011-1397
KAWASAKI		
KFX50 03-06	1011-0595	1011-2535
KFX50 07-17	1011-0979	-
KFX80 03-06	M763-70-03	1011-0866
KFX90 07-17	1011-0979	-
KSF250 MOJAVE 87-04	M763-40-02	1011-2549
KXT250 TECATE 84-85	M763-40-03	-
KEF300 LAKOTA 95-03	M763-40-02	1011-2549
KFX400 03-06	M763-70-11	1011-0869
KFX450R 08-13	1011-1028	1011-1029
KFX700 V-FORCE 04-09	1011-0021	1011-2536
KYMCO		
250/300 MXU/MONGOOSE 05-09	1011-2795	-
POLARIS		
PREDATOR 50 03-06	1011-1127	1011-2537
PREDATOR 50 07-09	1011-1457	-
SCRAMBLER 50 01-03	1011-1127	1011-2537
OUTLAW 50 07-17	1011-1457	-
PREDATOR 90 03-06	1011-1127	1011-2537
SCRAMBLER 90 01-03	1011-1127	1011-2537
OUTLAW 90 11-16	1011-1456	1011-3717
OUTLAW 110 16-17	1011-1456	1011-3717
SPORT 400L 96-98	M763-15-02	1011-1399
SCRAMBLER 400 95-04	M763-15-02	1011-1399
SCRAMBLER 500 4-STR 99-12	M763-15-05	1011-0853
SCRAMBLER 850 13-15	M763-15-05	1011-0853
SCRAMBLER 1000 16-17	1011-3711	1011-3718
SPORTSMAN 1000 16-17	1011-3711	1011-3718
SUZUKI		
LTZ50 07-09	1011-0595	1011-2535
LT250 QUADRUNNER 85-90	M763-70-06	1011-2548
LT250 QUADRACER 85-86	M763-70-08	-
LT250 QUADRACER 87-93	M763-70-01	-
LTZ250 QUADSPORT 04-09	M763-70-12	1011-1405
LTR450 QUADRACER 06-09	1011-0788	1011-0879
LTZ400 QUADSPORT 02-09	M763-70-11	1011-0869
LT500 QUADRACER 87-90	M763-70-02	-
LT500F QUADRUNNER 98-02	M763-70-09	1011-2543
YAMAHA		
YFM50 RAPTOR 04-08	M763-80-10	1011-1407
YTM125/175 TRI-MOTO 82-85	M763-80-07	-
YFM200 MOTO 4 85-89	M763-80-06	1011-0874
YTM200 TRI-MOTO 83-86	M763-80-08	1011-2540
YFS200 BLASTER 88-06	M763-80-03	1011-0871

MAKE/MODEL/YEAR	DRY FILTER PART #	PPO FILTER PART #
YAMAHA (CON'T)		
YTM225DX TRI-MOTO 83-86	M763-80-06	1011-0874
YTZ250 TRI-Z 84-87	M763-80-01	-
YFM250 RAPTOR 08-13	1011-1134	1011-3723
YFZ350 BANSHEE 87-06	M763-80-02	1011-0870
YFM350X WARRIOR 86-05	M763-80-04	1011-0872
YFM350 WOLVERINE 95-02	M763-80-04	1011-0872
YFM350 RAPTOR 04-13	M763-80-04	1011-0872
YFM350 WOLVERINE 06-09	1011-0980	1011-3722
YFM450 WOLVERINE 06-10	1011-0980	1011-3722
YFZ450 ALL MODELS 04-17	1011-0001	1011-0877
YFM660 RAPTOR 01-05	M763-80-12	1011-0876
YFM700 RAPTOR 06-16	1011-0563	1011-0880

SUPER SEAL FILTER OIL \$13⁹⁵

- Performance tested for maximum air flow and FLAME RESISTANT for maximum protection
- High-quality, water resistant biodegradable foam filter oil
- Protects against dirt and the finest dust
- Stays tacky, will not dry out or drip
- Contained in a metal can to help keep oil as fresh as possible
- Will not stain your air filter
- One liter can
- Made in the USA



SUPER SEAL FILTER OIL	3610-0007
-----------------------	-----------

FOAM FILTER SUPER CLEANER \$13⁹⁵

- Specially formulated for cleaning foam air filters
- Biodegradable
- Dissolves dust & dirt
- Available in one liter metal cans
- Made in the USA



FOAM FILTER SUPER CLEANER	3704-0009
---------------------------	-----------

**TRIPLE LAYER AIR FILTERS
DRY & PPO**

\$40⁹⁵ - \$43⁹⁵

- Unique triple stage foam filter designed for the most extreme conditions
- Eliminates the need for power robbing dust covers and outerwear covers
- Increased protection against silt, water, and sand
- Allows for extended filter service intervals
- Can be cleaned, re-oiled, and re-used like a 2-stage filter
- Available in standard and pre-oiled
- Used by factory off-road teams around the world
- Made in the USA



MAKE/MODEL/YEAR	DRY FILTER PART #	PPO-FILTER PART #
ARCTIC CAT		
DVX400 04-08	1011-2585	1011-2609
HONDA		
TRX250X 87-92	1011-2565	-
TRX250EX SPORTRAX 01-16	1011-2566	1011-2599
TRX400EX 99-13	1011-2563	1011-2597
TRX450R 06-13	1011-2561	-
KAWASAKI		
KFX400 03-06	1011-2585	1011-2609
KFX700 V-FORCE 04-09	1011-2573	1011-2602
SUZUKI		
LTZ250 QUADSPORT 04-09	1011-2584	-
LTZ400 QUADSPORT 02-09	1011-2585	1011-2609
POLARIS		
SCRAMBLER 500 4-STR 99-12	1011-2578	1011-2607
OUTLAW 500 06-07	1011-2579	1011-2608
YAMAHA		
YF5200 BLASTER 88-06	1011-2595	1011-2616
YFM350X WARRIOR 86-05	1011-2594	1011-2615
YFM350 WOLVERINE 95-02	1011-2594	1011-2615
YFM350 RAPTOR 04-13	1011-2594	1011-2615
YFZ450R 04-16	1011-2592	1011-2613
YFZ450X 10-16	1011-2592	1011-2613



REPLACEMENT CYLINDERS \$249⁹⁵ - \$349⁹⁵

- Replace your damaged or worn OEM cylinder
- Made from cast aluminum, nickel silicon carbide plated
- Precision machined and honed to OEM stock bore sizes
- Extremely durable low friction bore surface allows for greater heat dissipation
- Stock OEM appearance
- Made in the USA

REPLACEMENT CYLINDERS	
MAKE/MODEL/YEAR	PART #
ARCTIC CAT	
DVX 400 04-08	0931-0460
HONDA	
TRX 450R 04-05	0931-0443
TRX 450R 06-09	0931-0445
TRX 450ER 06-14	0931-0445
KAWASAKI	
KFX 400 03-06	0931-0460

REPLACEMENT CYLINDERS (CON'T)	
MAKE/MODEL/YEAR	PART #
SUZUKI	
LTZ 400 03-14	0931-0460
LT-R 450 06-09	0931-0461
YAMAHA	
YFZ 450 04-13	0931-0450
YFZ 450R 09-15	0931-0452
YFZ 450X 10-11	0931-0452
RAPTOR 700 06-16	0931-0453



ADAM MCGILL

AIR FILTER ADAPTERS \$40⁹⁵ - \$75⁹⁵

- Allows replacement of stock air filter with high performance K&N filter
- Precision designed to increase airflow and improve throttle response
- CNC-machined from 6061-billet aluminum
- O-ring sealed to prevent leaks
- For use with K&N air filter and Outerwears prefilters; for filter and pre-filter part numbers see chart below
- Made in the USA



MAKE/MODEL/YEAR	ADAPTER PART #	K&N FILTER PART #	OUTERWEARS PRE-FILTER PART #
ARCTIC CAT			
DVX400 04-08	1011-0490	-	WRQ144T
HONDA			
TRX400EX 99-09	1011-0489	HA-4099	-
KAWASAKI			
KFX400 03-06	1011-0490	RU-2430	WRQ144T
SUZUKI			
LTZ400 03-08	1011-0490	-	WRQ144T
YAMAHA			
YFM350FX WOLVERINE 95-05	1011-0488	R80910	-
YFM350X WARRIOR 86-04	1011-0488	R80910	-
YFM660 RAPTOR 01-05	1011-0491	1011-0495	1011-0494

QUICK RELEASE FILTER SKIN \$19⁹⁵

- Extremely thin and durable to allow maximum airflow
- Pull the string to remove filterskin, exposing a clean air filter surface
- It's like cleaning your filter in seconds
- Perfect for long, dusty races
- Sold three per package
- Made in the USA



QUICK RELEASE FILTER SKIN	M819-90
---------------------------	---------



OIL FILTERS

\$5⁹⁵ - \$8⁹⁵

- High-quality replacement for your standard filter
- Can filter down to 10 microns
- Manufactured with sealing ring to ensure perfect fit
- Offers maximum protection and long lasting filter life
- May be used with conventional and synthetic oils

MAKE/MODEL/YEAR	PART #
CAN-AM	
500 RENEGADE 08-15	0712-0357
650 DS 01-06	0712-0357
650 DS X 05-06	0712-0357
800 X RENEGADE 07-15	0712-0357
HONDA	
ATC250X /ATC 250ES 85-87	0712-0221
TRX250 X/ FOURTRAX 85-16	0712-0221
TRX300EX 93-08	0712-0221
ATC350X 85-86	0712-0221
TRX400 EX 99-14	0712-0221
TRX450R/ER 04-14	0712-0220
TRX700 XX 08-12	0712-0221
KAWASAKI	
KSF250 MOJAVE 87-04	0712-0276
KEF300 LAKOTA	0712-0276
KFX450R 08-14	0712-0221
KFX700 / V-FORCE 04-09	0712-0277 ¹
KTM	
450XC ATV 1ST FILTER 08-09	0712-0224
450XC ATV 2ND FILTER 08-09	0712-0225
525XC ATV 1ST FILTER 08-09	0712-0224
525XC ATV 2ND FILTER 08-09	0712-0225
POLARIS	
450/525 OUTLAW MXR 1ST FILTER 08-11	0712-0224
2ND FILTER 08-11	0712-0225
500 OUTLAW 06-07	0712-0221
500 PREDATOR 03-07	0712-0221
500 SCRAMBLER 96-12	0712-0278 ¹
SUZUKI	
L7Z250 QUADSPORT 04-09	0712-0279
L7Z400Z / QUADSPORT 400 03-13	0712-0381
L7R450 QUADRACER 06-09	0712-0381
YAMAHA	
YFM250 RAPTOR 08-14	0712-0229
YFM350 RAPTOR 04-13	0712-0283
YFM350 WOLVERINE 06-09	0712-0277 ¹
YFM450 WOLVERINE 06	0712-0278 ¹
YFM450 WOLVERINE 08-10	0712-0277 ¹
YFZ450 04-16	0712-0229
YFM700 RAPTOR 06-16	0712-0282

1 - SPIN-ON FILTERS

MAGNETIC DRAIN PLUGS

\$13⁹⁵

- Prolong engine life and save on costly repairs with an oil plug that picks up metal filings
- Must use washer provided
- Compare with OEM plug before installing
- Made in the USA



MAKE/MODEL/YEAR	PART #
YAMAHA	
YFZ350 BANSHEE 87-05	0920-0002
YFM660 RAPTOR 00-05	0920-0002

CAM CHAINS

\$12⁹⁵ - \$66⁹⁵

- Made from the highest quality select steel alloys
- Lightweight and great durability
- Feature precision solid bushings and shot peened providing maximum strength
- Made to meet or exceed OEM standards



MAKE/MODEL/YEAR	DESCRIPTION	PART #
HONDA		
ATC250ES BIG RED 85-87	82RH2015 X 110 LINKS	0925-0817
ATC250SX 85-87	82RH2015 X 110 LINKS	0925-0817
TRX250X 87-92	92RH2010 X 110 LINKS	0925-0807
TRX300EX 93-08	92RH2010 X 110 LINKS	0925-0807
TRX300X 09	92RH2010 X 110 LINKS	0925-0807
ATC350X 85-86	82RH2015 X 114 LINKS	0925-0854
TRX350 FOURTRAX 4X4 86-87	82RH2015 X 114 LINKS	0925-0854
TRX400EX 99-08	82RH2010 X 112 LINKS	0925-0799
TRX400X 09, 12-14	82RH2010 X 112 LINKS	0925-0799
TRX450ER 07-09	92RH2015 X 112 LINKS	0925-0797
TRX450ER 12-14	92RH2015 X 112 LINKS	0925-0797
TRX450R 06-09	92RH2015 X 112 LINKS	0925-0797
TRX450R 04-05	92RH2015 X 114 LINKS	0925-0798
KAWASAKI		
KLF110A/B MOJAVE 87-88	25H X 88 LINKS	0925-0814
KFX450R 08-14	82RH2010 X 126 LINKS	0925-0806
SUZUKI		
ALT50 83-84	25H X 98 LINKS	0925-0816
ALT/LT125D/E/F/G/H 83-87	25H X 98 LINKS	0925-0816
LT-2400 QUAD SPORT 03-14	82RH2010 X 128 LINKS	0925-1020
L7R450 QUADRACER 06-09	82RH2010 X 126 LINKS	0925-0806
YAMAHA		
YFM200DXS ¹ DXW MOTO 4 86-89	25H X 104 LINKS	0925-0820
YFM200N MOTO 4 85	25H X 104 LINKS	0925-0820
YTM200 TRI-MOTO 83-85	25H X 104 LINKS	0925-0820
YFM225S/T/J MOTO 4 86-88	25H X 104 LINKS	0925-0820
YTM225DRN/DRS TRI-MOTO 85-86	25H X 104 LINKS	0925-0820
YTM225DXK/DXL/DXN TRI-MOTO 83-85	25H X 104 LINKS	0925-0820
YFM25R RAPTOR 250 08-13	92RH2005 X 104 LINKS	0925-1022
YFM250W/A/B MOTO-4 89-91	25H X 104 LINKS	0925-0820
YFZ450 04-09	92RH2010 X 118 LINKS	0925-0804
YFM660RP/RPB RAPTOR 01-05	82RH2015 X 126 LINKS	0925-0805
YFM700R RAPTOR 06-17	82RH2010 X 126 LINKS	0925-0806

DRAIN PLUGS BY ZIP-TY

\$22⁹⁵

- Made from 7075 lightweight aluminum
- Prolong engine life by pulling metal filings out of the oil using powerful magnets
- Comes with either o-ring or washer sealing surface
- Made in the USA



DRAIN PLUGS BY ZIP-TY	
MAKE/MODEL/YEAR	PART #
KAWASAKI	
KEF300 LAKOTA 95-02	0920-0040
KFX400 03-06	0920-0041
SUZUKI	
L7Z90 QUADSPORT 07-10	0920-0044 ¹
L7Z400 QUADSPORT 03-06	0920-0041

DRAIN PLUGS BY ZIP-TY (CON'T)	
MAKE/MODEL/YEAR	PART #
YAMAHA	
YFM250 RAPTOR	0920-0040
YFM350 WOLVERINE 94-10	0920-0043
YFZ350 BANSHEE 87-06	0920-0043
WOLVERINE 450 08-10	0920-0043
YFZ450 ALL YEARS	0920-0039
YFM660 RAPTOR 01-05	0920-0043

1 - COLOR IS SILVER

PULL START REBUILD KITS

\$79.⁹⁵

- Made to repair the pull start mechanism
- Kit includes the starter reel, return spring, ratchet, friction spring, friction plate, spring, bushing, recoil gasket and rope assembly



MAKE/MODEL/YEAR	PART #
POLARIS	
SCRAMBLER 400 2X4 00-01	0936-0016
SCRAMBLER 400 4X4 95-00	0936-0016
SCRAMBLER 400 4X4 02	0936-0016
SPORT 400 98-99	0936-0016
SPORT 400L 94-97	0936-0016
SCRAMBLER 500 2X4 97-02	0936-0016
SCRAMBLER 500 2X4 07-08	0936-0016
SCRAMBLER 500 4X4 97-08	0936-0016
YAMAHA	
YFM350 WARRIOR 87-04	0936-0028

POLARIS STARTER DRIVES

\$91.⁹⁵

- Replaces OEM starter drive



MAKE/MODEL/YEAR	PART #
POLARIS	
SCRAMBLER 250 85-86	2110-0407
SCRAMBLER 380 2X4 00	2110-0407
SCRAMBLER 400 95-00	2110-0407
SCRAMBLER 400 2X4 & 4X4 01-02	2110-0407
SCRAMBLER 400L 97	2110-0407
SPORT 400 98-05	2110-0407
SPORT 400L 94-97	2110-0407
SCRAMBLER 500 2X4 97-08	2110-0407
SCRAMBLER 500 4X4 97-08	2110-0407

HIGH PERFORMANCE PISTON KITS BY CP PISTONS

\$289.⁹⁵ - \$329.⁹⁵

- Each part has been thoroughly developed and incorporates the latest in cutting edge technology that everyone from the top professional riders to your weekend warrior demands
- Pistons feature x-style forgings and fully boxed-style forgings for ultimate strength, minimizing friction, durability, power, and weight reduction
- Full radius dome designs maximize quench while eliminating hot spots that promote detonation
- Internal bracing maximizes durability while decreasing friction in the pin assembly
- Fully-boxed style forgings come standard with skirt coating which reduces friction, which in turn reduces heat. These are called out in the application chart
- Each piston kit includes a high performance piston wrist pin, rings, circlips, and a top end gasket kit
- Replacement parts available
- Made in the USA



MAKE/MODEL/YEAR	BORE SIZE	PART #	REPLACEMENT PARTS		
			WRIST PIN PART #	CIRCLIPS PART #	RING SET PART #
CAN-AM					
DS450/X 13.0:1 08-14	97MM STD BORE	0910-1120	-	-	0912-0254
HONDA					
TRX450R 13:1 04-05	94MM STD BORE	0910-1108	-	0913-0075	0912-0246
TRX450R 13.5:1 06-17	96MM STD BORE	0910-1109	0913-0063	0913-0072	0912-0247
TRX450R 14.0:1 06-17 RACE PISTON	96MM STD BORE	0910-2440 ¹	0913-0095 ²	0913-0072	0912-0247
KAWASAKI					
KFX400 12.5:1 03-06	90MM STD BORE	0910-2006	-	-	0912-0333
KFX450 13:1 08-14	96MM STD BORE	0910-1111	-	0913-0075	0912-0247
KTM					
505XC 13.0:1 07-12	100MM STD BORE	0910-2013 ¹	-	-	-
SUZUKI					
LTR450 12.5:1 03-16	90MM STD BORE	0910-2006	-	-	0912-0333
LTR450/QUADRACER R450 13:1 06-11	95.5MM STD BORE	0910-1110	0913-0063	0913-0072	0912-0242
LTR450/QUADRACER 13.75:1 06-11 RACE PISTON	95.5MM STD BORE	0910-2444 ¹	0913-0095 ²	0913-0072	0912-0242
YAMAHA					
YFZ450 12.5:1/12.75:1 04-05/ 06-17	95MM STD BORE	0910-1112	-	-	0912-0244
YFZ450 13.0:1/13.25:1 04-05/ 06-17	95MM STD BORE	0910-1113	-	-	0912-0244
YFZ450 13.5:1 04-17 RACE PISTON	95MM STD BORE	0910-2442 ¹	0913-0096 ²	-	-
YFZ450R 13.5:1 09-17 RACE PISTON (FUEL INJECTED MODEL)	95MM STD BORE	0910-3670 ¹	0913-0096 ²	-	-
RAPTOR 660 11.0:1 02-05	100MM STD BORE	0910-1114	-	0913-0077	0912-0248
RAPTOR 660 11.0:1 02-05	102MM +2 OVERSIZE	0910-3671	-	0913-0077	0912-0581
RAPTOR 700R 11:1 06-15	102MM STD BORE	0910-3672	-	-	0912-0581

1 - PISTON COMES STANDARD WITH SKIRT COATING
2 - DLC WRIST PIN



HIGH PERFORMANCE CONNECTING RODS

\$269.95

- Moose Racing has teamed up with CP-Carrillo to bring you the highest quality professional connecting rod
- 100% machined from and oversized forging insures proper grain flow and consistency throughout the manufacturing process
- Made from proprietary material containing specific amounts of chrome, nickel, moly and vanadium, for ultimate strength and durability
- Engineered to be lighter and stronger than stock rod
- Lower reciprocating weight allows for quicker engine response
- Small end bushing enables better serviceability and durability
- Designed to fit OEM bearing and crank pin
- For best results, use with corresponding Moose Piston Kit on page 315
- Made in the USA

MAKE/MODEL/YEAR	PART #
HONDA	
TRX450R 04-05	0923-0305
TRX450R 06-17	0923-0304
SUZUKI	
LTR450 06-13	0923-0310
YAMAHA	
YFZ450R 09-17	0923-0366
YXZ1000R 16-17	0923-0386 ^{2/3}

1 - TWO REQUIRED PER ENGINE
 2 - THREE REQUIRED PER ENGINE
 3 - TWO-PIECE DESIGN

WIRELESS HOUR METER

\$54.95

- The most advanced accurate, reliable hour meter made and the quickest and easiest to install
- There are no connections required
- Automatically starts and stops from the running of your engine by sensing the resonance of the motor
- No wiring required; no power, ground or pick-up wire required - just peel and stick
- Includes resettable trip as well as total hours accumulated modes
- Includes double-sided tape and mounting screws
- Waterproof; shock-resistant
- Built in battery has five to seven year lifespan
- Comes with log book to track the service life, oil changes, valve adjustments, spark plugs, settings etc.
- Records and displays to 9,999.9 hours
- Hour glass symbol automatically appears when engine is running and flashes on/off to indicate counting time
- Push button to display data when engine is not running
- Resolution 0.1 hour
- Works on any motorcycle, ATV/UTV or PWC automatically. 2- or 4-stroke
- Made with solid-state electronics, modern LCD; has superb environmental durability and enhanced functionality making it the best choice of all possibilities without sacrificing performance, operation or budget
- Made with ROHS compliant components
- CE Certified; IP-68 Rating
- Made in the USA



WIRELESS HOUR METER	2212-0426
---------------------	-----------



RE-SETTABLE HOUR METER

\$39.95

- For use with marine, ATV, UTV, motorcycle, and snowmobile
- Track the service of your vehicle oil changes, valve adjustments, spark plugs, etc.
- Easy installation: peel & stick, no wiring necessary, or attach with enclosed hardware
- No battery required, connects to the spark plug wire
- Works on any gas engine
- Made in the USA

RE-SETTABLE HOUR METER	2212-0406
------------------------	-----------



HOUR METER & HOUR METER WITH TACHOMETER

\$34.95

- Hour meter keeps track of important maintenance times for oil changes, valve adjustments, spark plugs and more
- Usable with any gas engine
- Records and displays up to 9,999.9 hours
- Hours automatically roll over
- Peel and stick or attach with supplied hardware
- Connects to spark plug wire, so no batteries are needed
- Safely and completely encased in 100% epoxy
- Hour/tach meter adds the ability to check engine rpm; works with any gas engine up to two cylinders at speeds up to 8,000 rpm
- Firing pattern: 1 spark = 1 rpm; resolution in 10 rpm increments
- Made in the USA

DESCRIPTION	PART #
HOUR METER	2212-0026
HOUR METER WITH TACHOMETER	2212-0405



RANDY HAMILTON & JARROD MCCLURE



HI-PERFORMANCE COOLING FANS

\$150⁹⁵ - \$161⁹⁵

- Easily installs using original mounting hardware
- Typically higher CFM than stock
- Sealed waterproof and dust proof motors
- 6,000 hour brush life
- 440 CFM (Air flow Cubic Feet per minute)
- Made in the USA

MAKE/MODEL/YEAR	DESCRIPTION	PART #
ARCTIC CAT		
DVX 400 04-08	440 CFM	1901-0327
HONDA		
TRX450ER 06-09	440 CFM	1901-0323
TRX450R 04-09	440 CFM	1901-0323
KAWASAKI		
KFX400 03-06	440 CFM	1901-0327
KFX700 04-09	440 CFM	1901-0326
POLARIS		
SCRAMBLER 400 2X4 00	440 CFM	1901-0325
SCRAMBLER 400 99-00	440 CFM	1901-0325
SCRAMBLER 400L 97	440 CFM	1901-0325
SPORT 400L 94-99	440 CFM	1901-0325
OUTLAW 450 08-09	440 CFM	1901-0324
OUTLAW 500 06-07	440 CFM	1901-0324
PREDATOR 500 03-07	440 CFM	1901-0324
SCRAMBLER 500 96-00	440 CFM	1901-0325
OUTLAW 525 07-09	440 CFM	1901-0324
SUZUKI		
LT-2400 03-08	440 CFM	1901-0327
LT-2400Z 03-08	440 CFM	1901-0327
YAMAHA		
RAPTOR 660 01-05	440 CFM	1901-0314
RAPTOR 700 06-09	440 CFM	1901-0317 ¹
RAPTOR 700 13-16	440 CFM	1901-0598
WOLVERINE 450 06-09	440 CFM	1901-0319
YFZ 450 04-09	440 CFM	1901-0313
YFZ 450 14-15	440 CFM	1901-0539

1 - MAY REQUIRE 15 AMP CIRCUIT BREAKER

OEM REPLACEMENT COOLING FANS

\$112⁹⁵ - \$150⁹⁵

- Easily installs using original mounting hardware
- All fans are waterproof and dust proof
- All fans (except Polaris fans) are typically 25% higher CFM than the stock fan
- The Polaris fans are the exact same as the factory, because Polaris uses Spal fans on their machines
- Cheaper than buying a factory replacement
- Made in the USA

MAKE/MODEL/YEAR	PART #
CAN-AM	
RENEGADE 500 08	1901-0336
DS 650 02-05	1901-0341
DS 650 BAJA 02-04	1901-0341
DS 650 X 04-07	1901-0341
RENEGADE 800 07-08	1901-0336
POLARIS	
SCRAMBLER 400 2X4 01-02	1901-0336
SCRAMBLER 400 4X4 02	1901-0336
SCRAMBLER 500 2X4 01-02	1901-0336
SCRAMBLER 500 4X4 01-03	1901-0336

FACTORY ACTIVATED AGM MAINTENANCE-FREE BATTERIES

\$42.95 - \$89.95

- Pre-filled, sealed, charged, and ready to go
- Sulfation retardant
- Advanced lead-calcium technology
- Exceptional resistance to vibration
- Vast impact in extreme weather conditions



FACTORY ACTIVATED AGM MAINTENANCE-FREE BATTERIES

MAKE/MODEL/YEAR	PART #
ARCTIC CAT	
400 DVX 04-05	2113-0048
CAN-AM	
DS50 02-06	2113-0045
DS90/90F 02-06	2113-0045
CANNONDALE	
BLAZE/CANNIBAL/FX400/MOTO 440/SPEED 02-03	2113-0048
FX400 01	2113-0048
E-TON	
AXL/NXL/RXL/TXL 99-03	2113-0045
DXL90 SIERRA 00-03	2113-0046
AXL/NXL/RXL/TXL90 99-03	2113-0045
CXL/YXL150 YUKON 00-03	2113-0048
ALL MODELS 04-05	2113-0046
HONDA	
TRX90 06-08	2113-0046
ATC200E 82-83	2113-0051 ¹
ATC200ES BIG RED 84	2113-0051 ¹
ATC200M 84-85	2113-0051 ¹
TRX200 84	2113-0051 ¹
TRX200 FOURTRAX 90-91	2113-0049

FACTORY ACTIVATED AGM MAINTENANCE-FREE BATTERIES (CON'T)

MAKE/MODEL/YEAR	PART #
HONDA (CON'T)	
TRX200 II FOURTRAX 91-96	2113-0049
TRX200SX FOURTRAX 86-88	2113-0049
ATC250ES BIG RED 85-87	2113-0049
ATC250SX 85-87	2113-0049
TRX250X FOURTRAX 88-92	2113-0048
TRX250EX SPORTRAX 01-08	2113-0048
TRX300EX SPORTRAX 93-08	2113-0048
TRX400EX SPORTRAX 99-07	2113-0048
KAWASAKI	
KFX50 07-08	2113-0046
KFX80 03-05	2113-0046
KFX90 07-08	2113-0047
KEF300A LAKOTA 95-00	2113-0051 ¹
KEF300B LAKOTA SPORT 01-03	2113-0051 ¹
KFX400 03-06	2113-0048
KFX700 V-FORCE 03-04	2113-0050
POLARIS	
50 PREDATOR 04-08	2113-0046
50 SCRAMBLER 01-02	2113-0045
50 SCRAMBLER 03	2113-0046
90 SCRAMBLER 01-02	2113-0045

FACTORY ACTIVATED AGM MAINTENANCE-FREE BATTERIES (CON'T)

MAKE/MODEL/YEAR	PART #
POLARIS (CON'T)	
90 PREDATOR 03-08	2113-0046
200 PHOENIX 05-08	2113-0049
500 99-08 (ALL EXCEPT PREDATOR/RANGER/OUTLAW 525)	2113-0051 ¹
500 PREDATOR 03-06	2113-0048
SUZUKI	
Z50 QUAD SPORT 06-08	2113-0046
LT80 QUAD SPORT 87-06	2113-0046
LTZ90 07-08	2113-0047
LT-Z250 QUAD SPORT 04-08	2113-0049
LT-Z400 QUAD SPORT 03-08	2113-0048
LT-R450 QUAD RACER 06-08	2113-0047
YAMAHA	
YFM200DX MOTO 4 86-89	2113-0051 ¹
YTM200E TRIMOTO 83-84	2113-0051 ¹
YTM200ER TRIMOTO 85	2113-0051 ¹
YTM225DR TRIMOTO 85-86	2113-0051 ¹
YTM225DX TRIMOTO 83-84	2113-0051 ¹
YFM250 MOTO 4 89-91	2113-0051 ¹
YFM350ER MOTO 4 87-90/92-95	2113-0051 ¹
YFP350 TERRA PRO 88	2113-0051 ¹
YFM660R RAPTOR 01-05	2113-0050

¹ - THIS BATTERY IS AN UPGRADE REPLACEMENT FOR THE FOLLOWING STANDARD BATTERIES: YB14A-A1, YB14A-A2, YB14-A2 AND YB14-B2.

FACTORY ACTIVATED AGM MAINTENANCE-FREE BATTERIES CROSS REFERENCE

OUR PART #	YUASA EQUIVALENT
2113-0045	YTX4L-BS
2113-0046	YTX5L-BS
2113-0047	YTX7A-BS
2113-0048	YTX9-BS
2113-0049	YTX12-BS
2113-0050	YTX14-BS
2113-0051 ^A	YTX14AH-BS

COILS

\$32.95

- Lighting, pulser/source and trigger coils are high-quality OEM replacements
- Hot shot ignition coils produce an enhanced spark for a cleaner, more complete burn, resulting in the potential for more power
- All coils feature high-quality components for superior performance and long life

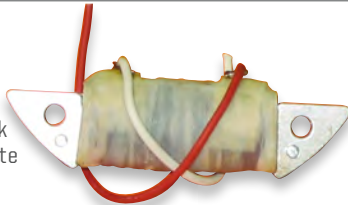

MAKE/MODEL/YEAR	EXCITER COIL PART #	PULSER COIL PART #
POLARIS		
TRAIL BLAZER 250 91-06	2102-0245	-
SCRAMBLER 400 2X4 00-02	2102-0245	-
SCRAMBLER 400 4X4 95-00	2102-0245	-
SCRAMBLER 400 4X4 02	2102-0245	-
SPORT 400 98-99	2102-0245	-
SPORT 400L 94	2102-0245	-
SPORT 400L 96-97	2102-0245	-
YAMAHA		
YFM200 MOTO 4 86-89	-	2102-0194
YTM200E TRI-MOTO SHAFT DRIVE 83-84	-	2102-0194
YTM225DR TRI-MOTO 85-86	-	2102-0194
YTM225DX TRI-MOTO 83-85	-	2102-0194

OPTIMATE 1 BATTERY CHARGER/MAINTAINER

\$39.95

- Maintain any type of 12-volt lead-acid battery without overcharging, filler cap / wet cell, sealed AGM (MF) or GEL
- Ideal for vehicles that are seldom or seasonally used, or in storage
- Global (100-240V 50-60Hz), high efficiency (CEC listed), fully sealed
- Dust proof plug-in case, with 12ft / 370cm charge lead ending in SAE connector. Weatherproof battery lead & small battery clip set included
- Delivers precise microprocessor controlled charging and long term maintenance
- No risk of overcharging. Totally safe for vehicle electronics. Sparks suppressed. Safe for long-term battery maintenance.
- Automatic shut-down if short-circuited or battery disconnected



DESCRIPTION	PART #	RETAIL
OPTIMATE 1 BATTERY CHARGER/MAINTAINER	3807-0315	\$39.95
REPLACEMENT EYELET CONNECTOR	3807-0259	\$8.95

AGM MAINTENANCE-FREE BATTERIES

\$37.95 - \$94.95

- A heavy-duty maintenance-free 12-volt battery offering the quality you expect from Moose Utility Division at affordable prices
- Superior vibration resistance and durability provide a long service life
- Holds a charge three times longer than conventional batteries
- Absorbed glass mat battery eliminates water loss; permitting the battery to be permanently sealed once it is filled with acid
- Acid pack is included



AGM MAINTENANCE-FREE BATTERIES	
MAKE/MODEL/YEAR	PART #
AEON (BENZAI)	
COBRA/CX-SPORT 50/90/100 (ALL)	2113-0225
ARCTIC CAT	
50 DVX 06-10 (ALL)	2113-0226
90 DVX 06-11	2113-0226
250 DVX 2X4 06	2113-0234
300 DVX 09-11	2113-0234
400 DVX 04-05	2113-0231
CAN-AM	
DS250 06-11	2113-0234
DS450 09-11	2113-0230
DS650 00-06	2113-0238
E-TON	
50/90 AXL/NXL/RXL/TXL 99-03	2113-0225
50/90 04-05 (ALL)	2113-0226
70 VIPER -11	2113-0226
DXL90 SIERRA 99-03	2113-0225
CXL150 YUKON II 00-11	2113-0231
YXL150 YUKON 00-03	2113-0231
150R VIPER 00-11	2113-0231
250 VECTOR 00-11	2113-0234
HONDA	
TRX90EX 06-11	2113-0226
ATC125M 86-87	2113-0234
ATC200ES BIG RED 82-84	2113-0235
ATC200M 84-85	2113-0235

AGM MAINTENANCE-FREE BATTERIES (CON'T)	
MAKE/MODEL/YEAR	PART #
HONDA (CON'T)	
TRX200 FOURTRAX 84	2113-0235
TRX200 FOURTRAX 90-96	2113-0234
TRX200SX FOURTRAX 86-88	2113-0234
ATC250ES BIG RED 85-87	2113-0234
ATC250SX 85-87	2113-0234
TRX250X/EX 01-11	2113-0231
TRX300X/EX 93-11	2113-0231
TRX400X/EX FOURTRAX/ SPORTTRAX 99-11	2113-0231
TRX450ER 06-09	2113-0229
TRX700XX 08-12	2113-0231
KAWASAKI	
KFX50 07-10	2113-0226
KFX80 03-05	2113-0226
KFX90 07-11	2113-0226
KEF300A LAKOTA 95-00	2113-0235
KEF300A/B LAKOTA SPORT 01-03	2113-0235
KFX400 03-06	2113-0231
KFX450R 08-12	2113-0228
KTM	
450SX/XC 08-11	2113-0226
505SX 08-11/XC 08-10	2113-0226
525XC 10-11	2113-0226
KYMCO	
50/90 MONGOOSE (ALL)	2113-0226

AGM MAINTENANCE-FREE BATTERIES (CON'T)	
MAKE/MODEL/YEAR	PART #
KYMCO (CON'T)	
MXU150 (ALL)	2113-0231
MONGOOSE 250, MXU250 (ALL)	2113-0234
MONGOOSE 300, MXU300SD (ALL)	2113-0234
UXV500 4X4 00-11 (ALL)	2113-0241
POLARIS	
50 PREDATOR/OUTLAW 04-11	2113-0226
50 SCRAMBLER 01-02	2113-0225
50 SCRAMBLER 03	2113-0226
90 SCRAMBLER 01-02	2113-0225
90 PREDATOR/OUTLAW 03-11	2113-0226
200 PHOENIX/SAWTOOTH 05-11	2113-0234
450 OUTLAW 07-10	2113-0231
500 PREDATOR/OUTLAW 03-06	2113-0231
525 OUTLAW 08-11	2113-0231
SUZUKI	
LT-250 QUAD SPORT 06-11	2113-0226
LT80 QUAD SPORT 87-06	2113-0226
LT-Z90 QUAD SPORT 07-11	2113-0227
LT-Z250 QUAD SPORT 04-11	2113-0231
LT-Z400 QUAD SPORT 03-11	2113-0231
LT-R450 QUAD RACER 06-11	2113-0227
YAMAHA	
YFM90R 09-11	2113-0226
YFM125R/RAPTOR 11	2113-0229
YFM200 MOTO 4 85	2113-0235
YFM200DX MOTO 4 86-89	2113-0235
YTM200E TRIMOTO 83-84	2113-0235
YTM200ER TRIMOTO 85	2113-0235
YFM225 MOTO 4 86-88	2113-0235
YTM225DR/DX TRIMOTO 83-86	2113-0235
YFM250 MOTO 4 89-91	2113-0235
YFM250R RAPTOR 08-11	2113-0229
YFM350ER MOTO 4 87-95	2113-0235
YFM350FX WOLVERINE 06-10	2113-0235
YFM350R RAPTOR 04-11	2113-0233
YFM450FX WOLVERINE 03-10	2113-0241
YFZ450 04-09	2113-0230
YFZ450X 00-08 (ALL)	2113-0230
YFZ450R/X 09-11	2113-0229
YFM660R RAPTOR 01-05	2113-0237
YFM700R RAPTOR 06-13	2113-0232

OPTIMATE 3 BATTERY CHARGER/ MAINTAINER

\$62.95

- OptiMate 3 is suitable for all types of 12-volt lead-acid batteries of rated capacity from 3 to 50Ah
- Diagnoses sulfated battery condition
- Recovers severely neglected batteries from as low as 2 volts
- Automatic hourly test, advance warning of problems
- Interactive float charge, max 800mA possible
- No risk of overcharging. Totally safe for vehicle electronics. Sparks suppressed. Safe for long-term battery maintenance. Automatic shut-down if short-circuited or battery disconnected
- Global input (100-240 volt 50-60Hz), high efficiency (CEC listed), fully sealed



DESCRIPTION	PART #	RETAIL
OPTIMATE 3 BATTERY CHARGER/MAINTAINER	3807-0257	\$62.95
REPLACEMENT EYELET CONNECTOR	3807-0259	\$8.95

OPTIMATE 6 BATTERY CHARGER/ MAINTAINER

\$119.95

- OptiMate 6 saves batteries other chargers can't, because it recognizes the difference between a discharged battery that needs charging and a dead flat sulfated battery that needs saving
- Perfect for months-long maintenance of any size 12-volt lead-acid battery
- Power saving stand-by mode. Full electronic protection against errors. Automatic multi-step program
- Multi-stage desulfation: Restores neglected batteries from as low as 0.5 volts
- Ampmatic charge control adjusts current to suit any battery size/condition for fastest and most complete charge
- Cell voltage balancing mode correctly prepares NEW batteries for first use and optimizes battery performance
- Daily battery condition tests. Interactive float charge maintains battery fully charged, weeks or months long
- Global input (100-240 volt 50-60Hz), high efficiency (CEC listed), fully sealed



DESCRIPTION	PART #	RETAIL
OPTIMATE 6 BATTERY CHARGER/MAINTAINER	3807-0258	\$119.95
REPLACEMENT EYELET CONNECTOR	3807-0259	\$8.95

APPAREL
RIDER ARMOR
YOUTH
LUGGAGE & PACKS
BIKE BODY
BIKE CONTROLS
BIKE SUSPENSION
BIKE BRAKING
BIKE DRIVE
BIKE BEARINGS
BIKE ENGINE
BIKE ELECTRICAL
BIKE EXHAUST
BIKE WHEELS
ATV BODY
ATV CONTROLS
ATV BRAKING
ATV DRIVE
ATV SUSPENSION
ATV BEARINGS
ATV ENGINE
ATV ELECTRICAL
ATV EXHAUST
ATV WHEELS
GARAGE
PROMO
SIZING CHART

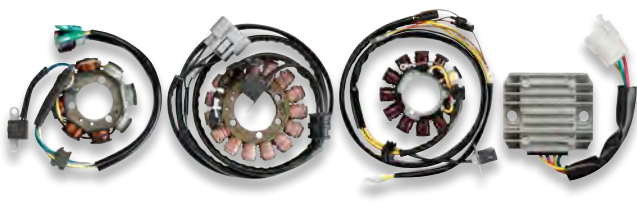

STATORS & REGULATOR / RECTIFIERS

\$37⁹⁵ - \$262⁹⁵

- OEM style replacement stators
- Designed to be complete bolt-on replacements with all connectors and grommets (unless otherwise noted)
- High output stators also available with additional electrical power

STATORS & REGULATOR/RECTIFIERS		
MAKE/MODEL/YEAR	REG/REC PART #	STATOR PART #
CAN-AM		
DS650 00-02	2112-0884 ¹	-
DS650 00-05	-	2112-1008
DS650 BAJA 02-04	-	2112-1008
DS650X 04-07	-	2112-1008
RENEGADE 800 STD EFI 07-08	2112-0540	2112-0959 ²
RENEGADE 800R STD EFI 09-14	2112-0540	2112-0959 ²
RENEGADE 800R X EFI 08-09	-	2112-0959 ²
RENEGADE 800 EFI STD 07-10	2112-0540	-
RENEGADE 800X EFI 08-09	2112-0540	-
E-TON		
AXL50 LIGHTNING 00-01	2112-0551	2112-0483
RXL50 VIPER 02-04	2112-0551	2112-0483
TXL50 THUNDER (ALL)	2112-0551	2112-0483
RXL70 VIPER 2-STROKE 04-07	2112-0551	2112-0483
AXL90 LIGHTNING 2-STROKE (ALL)	2112-0551	2112-0483
DXL90 SIERRA 2-STROKE 00-05	2112-0551	2112-0483
RXL90 VIPER 2-STROKE 02-07	2112-0551	2112-0483
TXL90 THUNDER 2-STROKE 00-01	2112-0551	2112-0483
HONDA		
TRX90 SPORTRAX 93-05	2112-0545	2112-0982
ATC250R 85-86	-	2112-0490 ³
TRX250R 86-89	-	2112-0490 ³
TRX250X 87-92	-	2112-0491 ³
TRX250EX SPORTRAX 01-05	-	2112-0688 ⁴
TRX450R 04-05	2112-0527	-
KAWASAKI		
KLF110E MOJAVE 87-88	2112-1001	-
KSF250 MOJAVE 87-04	2112-0545	2112-0961 ⁵
KEF300A LAKOTA 95-00	2112-0534	2112-0482
KEF300B LAKOTA SPORT 01-03	2112-0534	2112-0482
KFX400 03-06	-	2112-0495 ³
KFX700 04-09	2112-0536	2112-0493 ³
KSV700 V-FORCE 04-09	2112-0536	2112-0493 ³
KYMCO		
MXU 150 05-11	2112-0993	-
MXU 250 04-11	2112-0993	-
MXU 300 05-11	2112-0993	-
MONGOOSE 250 03-08	2112-0993	-
MONGOOSE 300 05-07	2112-0993	-
POLARIS		
PREDATOR 50 04-06	2112-0551	2112-0483
PREDATOR 50 07	2112-0964 ⁶	-
SCRAMBLER 50 01-03	2112-0551	2112-0483
OUTLAW 50 08-09	2112-0964 ⁶	-
OUTLAW 50 13	2112-0964 ⁶	-
PREDATOR 90 03-06	2112-0551	2112-0483
SCRAMBLER 90 01-03	2112-0551	2112-0483
SPORTSMAN 90 01-06	2112-0551	2112-0483
SPORTSMAN 90 (4-STROKE) 07-14	2112-0964 ⁶	-
OUTLAW 90 (4-STROKE) 07-14	2112-0964 ⁶	-
400L SPORT 2X4 95	-	2112-0487
400L SPORT 4X4 95	-	2112-0487
SCRAMBLER 400 95-96	2112-0546	-
SCRAMBLER 400 99	2112-0546	-
SCRAMBLER 400 00	2112-0550	-
SCRAMBLER 400 2X4 00-02	2112-0550	-

STATORS & REGULATOR/RECTIFIERS (CON'T)

MAKE/MODEL/YEAR	REG/REC PART #	STATOR PART #
POLARIS (CON'T)		
SCRAMBLER 400 4X4 95-96	2112-0546	-
SCRAMBLER 400 4X4 02	2112-0550	-
SCRAMBLER 400L 97	2112-0549	-
SPORT 400 98	2112-0546	-
SPORT 400 99	2112-0550	-
SCRAMBLER 500 2X4 97-99	2112-0547	2112-0484 ⁷
SCRAMBLER 500 2X4 00 (EARLY 00)	2112-0547	2112-0484 ⁷
SCRAMBLER 500 2X4 00 (LATE 00)	2112-0547	2112-0485 ⁷
SCRAMBLER 500 2X4 01	2112-0547	2112-0485 ⁷
SCRAMBLER 500 2X4 02 (EARLY 02)	-	2112-0485 ⁷
SCRAMBLER 500 2X4 02 (LATE 02)	-	2112-0488 ⁸
SCRAMBLER 500 2X4 03-06	-	2112-0488
SCRAMBLER 500 4X4 97-99	2112-0547	2112-0484 ⁷
SCRAMBLER 500 4X4 00 (EARLY 00)	2112-0547	2112-0484 ⁷
SCRAMBLER 500 4X4 00 (LATE 00)	2112-0547	2112-0485 ⁷
SCRAMBLER 500 4X4 01	2112-0547	2112-0485 ⁷
SCRAMBLER 500 4X4 02 (EARLY 02)	2112-0547	2112-0485 ⁷
SCRAMBLER 500 4X4 02 (LATE 02)	2112-0547	2112-0488 ⁸
SCRAMBLER 500 4X4 03	2112-0966	2112-0488 ⁸
SCRAMBLER 500 4X4 04 (EARLY 04)	-	2112-0488 ¹⁰
SCRAMBLER 500 2X4 07-08	-	2112-0680 ¹¹
SCRAMBLER 500 4X4 04-10	-	2112-0680 ¹¹
SUZUKI		
LTZ250 QUADSPORT Z250 04-09	2112-0962	-
LTZ50R QUAD RACER 85-92	2112-0545	2112-0500 ³
LTZ400 03-08	2112-0962	2112-0499 ³
LT-R450 QUADRACER 06-09	-	2112-0503
LT500R 87-90	2112-0545	2112-0500 ³
YAMAHA		
YFS200 BLASTER 88-06	2112-0545	2112-0523 ⁹
YFM225 MOTO 4 86-88	2112-0542	2112-0506
YFM250 RAPTOR 08-11	2112-0541	-
YFM350 MOTO 4 88-89	2112-0542	2112-0504
YFM350 MOTO 4 90-94	2112-0542	2112-0508
YFM350 MOTO 4 95	2112-0544	2112-0512
YFM350 RAPTOR 04-11	2112-0541	2112-0518
YFM350 WARRIOR 87	2112-0542	2112-0511
YFM350 WARRIOR 88-89	2112-0542	2112-0504
YFM350 WARRIOR 90-95	2112-0542	2112-0508
YFM350 WARRIOR 96-01	2112-0543	2112-0513
YFM350 WARRIOR 02-03	-	2112-0518
YFM350 WOLVERINE 95-99	2112-0543	2112-0517
YFM350 WOLVERINE 00-01	2112-0543	2112-0515
YFM350 WOLVERINE 02-05	-	2112-0505
YFM350 WOLVERINE 06-09	2112-0541	-
YFZ350 BANSHEE 87-94	2112-0545	2112-0507
YFZ350 BANSHEE 95-06	2112-0545	2112-0510
YFM350 WOLVERINE 06-09	-	2112-0890
YFM450 WOLVERINE SPORT 4X4 06-08	2112-0541	-
YFZ450 04-08	-	2112-0524
YFZ450R 09-11	2112-0539	-
YFM660 RAPTOR 01-05	2112-0541	2112-0521 ³
YFM700 RAPTOR 06-10	2112-0539	-

- 1 - GROMMET & CONNECTORS NOT INCLUDED
- 2 - HO = 100 WATTS OF ELECTRICAL POWER; REQUIRES 2112-0545 TO USE ADDITIONAL WATTAGE 2112-0545
- 3 - FITS SERIAL #S 02-02358 AND UP
- 4 - FITS UP TO SERIAL # 00-4730
- 5 - HIGH-OUTPUT STATOR
- 6 - NO CONNECTORS
- 7 - NO GROMMET/TRIGGER. REUSE OLD ONES
- 8 - PART #2112-0523 IS A STATOR REBUILD KIT. KIT INCLUDES PULSE GENERATOR COIL, TRIGGER COIL, AND HIGH-OUTPUT LIGHTING COIL.
- 9 - REPLACES OEM 4010796; ADDITIONAL PLUG INCLUDED TO MAKE DIRECT PLUG IN UNIT
- 10 - TERMINALS & CONNECTOR PACKAGED SEPARATELY
- 11 - WILL NOT WORK ON THE BAJA MODEL

STARTERS

\$71.95 - \$185.95

- Built to OEM specifications
- Direct bolt-on replacements



STARTERS

MAKE/MODEL/YEAR	PART #
ARCTIC CAT	
DVX250 06-08	2110-0388
DVX300 09	2110-0388
CAN-AM	
DS70 08-09/11-12	2110-0390
DS90 08-09/11-12	2110-0390
DS90X 08-09/11-12	2110-0390
DS250 06-12	2110-0391
RENEGADE 500 STD EFI 08-12	2110-0473
DS650 00-05	2110-0476
DS650 BAJA 02-04	2110-0476
DS650X 04-07	2110-0476
RENEGADE 800 STD EFI 07-08	2110-0473
RENEGADE 800R STD EFI 09-12	2110-0473
RENEGADE 800R X EFI 08-12	2110-0473
RENEGADE 1000 STD EFI 12	2110-0473
RENEGADE 1000 XXC EFI 12	2110-0473
CF MOTO	
CF500 ALL MODELS 07-09	2110-0537
CF500-2/A 11-12	2110-0537
X5 ALL MODELS 11-12	2110-0537
CF500 RANCHER (UTV) 11-12	2110-0537
X6 TERRALANDER 11-13	2110-0537
Z6 TERRACROSS 600 (UTV) 12-13	2110-0537
Z6-EX TERRACROSS 625 (UTV) 12-13	2110-0537
X8 TERRALANDER 800 11-14	2110-0536
CF800 TRACKER (UTV) 11-14	2110-0536

STARTERS (CON'T)

MAKE/MODEL/YEAR	PART #
E-TON	
AXL50 LIGHTNING (ALL)	2110-0358
RXL50 VIPER (ALL)	2110-0358
TXL50 THUNDER (ALL)	2110-0358
RXL70 VIPER 2 STROKE 04-07	2110-0359
AXL90 LIGHTNING 2 STROKE (ALL)	2110-0359
DXL90 SIERRA 2 STROKE 00-05	2110-0359
RXL90 VIPER 2 STROKE 02-07	2110-0359
TXL90 THUNDER 2 STROKE 00-01	2110-0359
HONDA	
ATC250ES BIG RED 85-86	2110-0328
ATC250ES BIG RED 87	2110-0331
ATC250SX 85-86	2110-0328
ATC250SX 87	2110-0331
TRX250EX SPORTRAX 01-08	2110-0334
TRX250X 09-11-13	2110-0334
TRX300EX SPORTRAX 93-08	2110-0333
TRX300X 09	2110-0333
KAWASAKI	
KFX80 03-06	2110-0343
KEF300A LAKOTA 95-03	2110-0337
KEF300B LAKOTA SPORT 01-03	2110-0337
KFX700 04-08	2110-0421
KYMCO	
MXU 150 05-11	2110-0488
MONGOOSE/KXR 250 03-08	2110-0487
MXU 250 04-11	2110-0487
MONGOOSE/KXR 300 05-07	2110-0487
MXU 300 05-11	2110-0487
POLARIS	
PREDATOR 50 04-06	2110-0358
PREDATOR 50 07	2110-0498
OUTLAW 50 08-09, 13	2110-0498
SCRAMBLER 50 01-03	2110-0358
PREDATOR 90 03-06	2110-0359
OUTLAW 90 (4 STROKE) 07-13	2110-0405
SCRAMBLER 90 01-03	2110-0359

STARTERS (CON'T)

MAKE/MODEL/YEAR	PART #
POLARIS (CON'T)	
SCRAMBLER 250 85-86	2110-0354
TRAIL BLAZER 250 90-06	2110-0354
SCRAMBLER 400 2X4 00-02	2110-0354
SCRAMBLER 400 4X4 95-00	2110-0354
SCRAMBLER 400 4X4 02	2110-0354
SPORT 400L 94-97	2110-0354
SPORT 400 98-05	2110-0354
OUTLAW 450 08-10	2110-0525
PREDATOR 500 04-06	2110-0357
SCRAMBLER 500 2X4 97-02	2110-0355
SCRAMBLER 500 2X4 05-08	2110-0355
SCRAMBLER 500 4X4 97-12	2110-0355
OUTLAW 525 07-11	2110-0525
SUZUKI	
LT80 QUADSPORT 87-05	2110-0343
LT2250 QUADSPORT 04-09	2110-0423
YAMAHA	
YFM50 RAPTOR 04-08	2110-0347
YFM80 MOTO 4 85-91	2110-0347
YFM80 RAPTOR 02-08	2110-0347
YFM125 GRIZZLY 04-12	2110-0353
YFM200 MOTO 4 85-88	2110-0348
YFM225 MOTO 4 86-88	2110-0348
YTM225DR TRI-MOTO 85-86	2110-0348
YTM225DX TRI-MOTO 83-85	2110-0348
YFM250 RAPTOR 08-12	2110-0427
YFM350 MOTO 4 87-95	2110-0349
YFM350 RAPTOR 04-12	2110-0349
YFM350 WARRIOR 87-03	2110-0349
YFM350 WOLVERINE 95-05	2110-0350
YFM450 WOLVERINE SPORT 4X4 06-09	2110-0352
YFM660 RAPTOR 01-05	2110-0351
YFM700 RAPTOR 06-12	2110-0470

KILL SWITCHES

\$54.95 - \$74.95

- No soldering or probing required
- Easy install, connects directly to electrical system
- Narrow design fits any handlebar
- Includes all hardware needed - wiring connectors & lanyard
- There are two types of electrical systems used on ATVs, Normally Open (N.O.) and Normally Closed (N.C.)
- N.O. switches are the open type; they work by grounding the primary ignition lead when the tether is pulled away from the bars.
- N.C. switches work the opposite of N.O.
- N.C. are typically used on battery type ignitions which may have an ignition key as an identifier
- Most newer more complex electrical system are N.C.
- Comes in black
- Made in the USA



KILL SWITCHES

MAKE/MODEL/YEAR	TYPE	IGNITION WIRE COLOR	PART #
CAN-AM			
DS70/90/90X	N.C.	BLK/WHT	2106-0153
DS450	N.C.	VIO/TAN	2106-0153
HONDA			
TRX450/R/F/E/ER	N.O.	BLK/WHT	2106-0152
TRX450/ES/FE/FM/S	N.C.	BLK/WHT	2106-0153
TRX420/300EX/90	N.C.	BLK/WHT	2106-0153
TRX400EX	N.O.	BLK/WHT	2106-0152
TRX700XX	N.C.	BLK/WHT	2106-0153
KAWASAKI			
KFX450R/700VF	N.C.	YEL/RED	2106-0153
KFX400/250	N.C.	ORNG/WHT	2106-0153
KFX90/50	N.O.	BLU/YEL	2106-0152

KILL SWITCHES (CON'T)

MAKE/MODEL/YEAR	TYPE	IGNITION WIRE COLOR	PART #
SUZUKI			
LTR450 QUADRACER	N.C.	ORNG/WHT	2106-0153
LTZ400/250/90/50 QUADSPORT	N.C.	ORNG/WHT	2106-0153
YAMAHA			
YFZ450S/V/SE/RV	N.C.	RED/BLK	2106-0153
YFM250/660/700	N.C.	RED/BLK	2106-0153
YFM350/X/XA/80/506BANSHEE	N.O.	BLK/WHT	2106-0152
YFM350/A/AS/F61W	N.C.	RED/BLK	2106-0153

N.O. = NORMALLY OPEN N.C. = NORMALLY CLOSED

HOW TO CHOOSE THE PROPER KILL SWITCH:

THERE ARE TWO TYPES OF ELECTRICAL SYSTEMS USED ON ATVS, NORMALLY OPEN (N.O.) AND NORMALLY CLOSED (N.C.) BOTH WORK BY GROUNDING THE PRIMARY IGNITION LEAD. N.O. SWITCHES ARE THE OPEN TYPE, THEY WORK BY GROUNDING THE PRIMARY IGNITION LEAD WHEN THE TETHER IS PULLED AWAY FROM THE BARS. N.C. SWITCHES WORK THE OPPOSITE OF N.O. N.C. ARE TYPICALLY USED ON BATTERY TYPE IGNITIONS WHICH MAY HAVE AN IGNITION KEY AS AN IDENTIFIER. MOST NEWER MORE COMPLEX ELECTRICAL SYSTEMS ARE N.C. IF IN DOUBT? CHECK YOUR MACHINE'S WIRING SCHEMATIC.

UNIVERSAL STARTER SOLENOID

\$35.95

- Fits universal solenoid for many ATVs and UTVs with round starter housings
- Multiple connections for easy installation
- Instructions included



UNIVERSAL STARTER SOLENOID	2110-0392
----------------------------	-----------

COMPETITION RE-PACK CARTRIDGE

\$20⁹⁵ - \$44⁹⁵

- The latest in muffler-packing technology
- Slip-on one-piece cartridge
- Offers consistent packing density
- Cuts installation time in half
- 25% lighter than stock packing
- Lasts 5-10 times longer than glass packing
- Outer casing made from carbon-coated fiber that remains intact for removal of used cartridge
- NOTE: Part numbers are for unmodified aftermarket exhausts. If the muffler has been modified from original length and falls between lengths available on the chart, order the next longest cartridge available for your muffler
- Made in the USA



2-STROKE AFTERMARKET EXHAUSTS

	LENGTH OF MUFFLER BODY (CANISTER ONLY, NOT INCLUDING ENDCAPS)					
	7.5"	9"	10"	11.5"	13"	16"
BILL'S PIPES						
250 RACE SILENCER	-	MFRR2-0009E	MFRR2-0010	MFRR2-0115	-	-
DOMA						
RACE SILENCERS	MFRR2-0075E	MFRR2-0009E	MFRR2-0010	MFRR2-0115	-	-
FMF						
POWER CORE 2 / TITANIUM 2	MFRD1-0075	MFRD1-0875	-	MFRD1-1175	MFRD1-0135	MFRD1-0016
TURBINE CORE 2* / Q TWO STROKE*	MFRD1-0075	MFRD1-0875	-	MFRD1-1175	MFRD1-0135	-
PRO CIRCUIT						
R304 STD. / R304 RACE	MFRR2-0075E	MFRR2-0009E	MFRR2-0010	MFRR2-0115	-	-
296 SILENCER*	MFRD1-0075	MFRD1-0875	-	MFRD1-1175	MFRD1-0135	-

4-STROKE AFTERMARKET EXHAUSTS

CUT TO LENGTH PILLOWS FOR MOST POPULAR AFTERMARKET MUFFLERS	FOR MUFFLERS WITH SHELL LENGTHS UP TO 15"	FOR MUFFLERS WITH SHELL LENGTHS 15" TO 20"
UNIVERSAL COMPETITION PILLOW	1860-0573	1860-0574
UNIVERSAL SPEC 31 PILLOW	1860-0471	1860-0472

NOTE: PART NUMBERS GIVEN ABOVE ARE FOR UNMODIFIED AFTERMARKET EXHAUSTS. IF THE MUFFLER HAS BEEN MODIFIED FROM THE ORIGINAL LENGTH AND FALLS BETWEEN LENGTHS AVAILABLE ON THE CHART ORDER THE NEXT LONGEST CARTRIDGE AVAILABLE FOR YOUR MUFFLER.

***SPARK ARRESTOR REPACKS**

WHEN CHOOSING A REPACK KIT FOR A SPARK ARRESTOR SILENCER, SUBTRACT 5.5" FROM THE LENGTH OF THE MUFFLER BODY FOR THE ACTUAL PACKABLE LENGTH AND ORDER BASED ON THAT LENGTH. EXAMPLE: A FMF TURBINE CORE 2 WITH A 14" LONG BODY WILL HAVE AN 8.5" PACKABLE LENGTH. ORDER THE NEXT LONGEST LENGTH. USE THIS RULE FOR PRO CIRCUIT ALSO.

****CUT TO LENGTH UNIVERSAL PILLOWS**

PART NUMBERS PROVIDED ABOVE ARE DESIGNED TO PACK ALL MUFFLERS WITH CORE DIAMETERS BETWEEN 1.75" - 2.25" AND SHELL CIRCUMFERENCES BETWEEN 12" AND 13.5". MEASURE THE DISTANCE AROUND THE OUTSIDE OF THE MUFFLER'S SHELL TO DETERMINE ITS CIRCUMFERENCE.

STRAIGHT SECTION HEAT SHIELD

\$69⁹⁵

- Uses the same antiballistic composite material as custom molded pipe guards and includes stainless steel mounting brackets
- The straight section heat shield is designed to fit over the section of pipe that comes in contact with your leg and boot
- Many aftermarket manufacturers leave out a heat shield. Use ours before you ruin your gear
- Available in two sizes to fit virtually all 4-stroke headers on bikes and ATVs
- Made in the USA



DESCRIPTION	PART #
STRAIGHT SECTION HEAT SHIELD 6"	1861-0148
STRAIGHT SECTION HEAT SHIELD 8"	1861-0147

EXHAUST TIP

\$39⁹⁵ - \$59⁹⁵

- Made from CNC-billet aluminum
- Angled exhaust port and machined gun barrel divots on the tip
- Angle directs exhaust flow down and away from fenders
- Comes with mounting bolts and screen
- Made in the USA



EXHAUST TIPS	
MAKE/MODEL/YEAR	PART #
HONDA	
TRX250EX 01-06	1861-0482
TRX400EX 99-06	1861-0482
YAMAHA	
YFM350 WOLVERINE 06-09	1861-0374
YFM350 WARRIOR 86-04	1861-0723
YFM350 WOLVERINE 95-05	1861-0723

EXHAUST TIPS (CON'T)	
MAKE/MODEL/YEAR	PART #
YAMAHA (CON'T)	
RAPTOR 350 06-12	1861-0723
YFM450 WOLVERINE 06-10	1861-0374
YFZ450 04-11	1861-0723
RAPTOR 660 01-05	1861-0723
RAPTOR 700 06-13	1861-0723

EXHAUST GASKET KITS

\$5⁹⁵ - \$10⁹⁵

- 2-stroke kits include o-rings, springs, washer and gasket (where applicable)
- 4-stroke kits contains header gasket
- Made in the USA



NEW!

EXHAUST GASKET KITS

MAKE/MODEL/YEAR	PART #
ARCTIC CAT	
DS 50 02-05	0934-5277
DS 50 06	0934-5277
QUEST 50 03	0934-5277
50 Y-6 04-05	0934-5277
DS 90 2 STROKE 02-06	0934-5277
90 2-STROKE 02-04	0934-5277
90 4-STROKE 05	0934-5277
400 DVX 04-08	0934-5291
HONDA	
TRX90 93-05	0934-5277
TRX90 06-16	0934-5277
TRX250X / EX SPORTRAX 01-02	0934-5279
TRX250X / EX SPORTRAX 03-17	0934-5279
ATC350X 85-86	0934-5273
TRX400EX 99-04	0934-5273
TRX400EX 05-08	0934-5273
TRX400X 09-14	0934-5273
TRX450ER 06-14	0934-5290
TRX450R 04-05	0934-5290
TRX450R 06-09	0934-5290
TRX700XX 08-09	0934-5290
KAWASAKI	
KFX50 03-06	0934-5295
KFX80 03-06	0934-5297
KFX250 MOJAVE 87	0934-5293
KFX250 MOJAVE 88-04	0934-5293
KFX400 03-06	0934-5291
KFX450R 08-13	0934-5289
KFX450R 14	0934-5289
KFX 700 V-FORCE 04-09	0934-5493
KTM	
SX 450 ATV 09-10	0934-5320
XC 450 ATV 08-09	0934-5316
SX 505 ATV 09-10	0934-5320
XC 525 ATV 08-09	0934-5316
POLARIS	
OUTLAW 50 08-16	0934-5277
PREDATOR 50 04-06	0934-5277
PREDATOR 50 07	0934-5277
SCRAMBLER 50 01-03	0934-5277
OUTLAW 90 07-13	0934-5277
OUTLAW 90 14-16	0934-5277
PREDATOR 90 03-04	0934-5277
PREDATOR 90 05-06	0934-5277
SCRAMBLER 90 01-03	0934-5277
OUTLAW 110 16	0934-5277
OUTLAW 500 06-07	0934-5271
PREDATOR 500 03-04	0934-5271
PREDATOR 500 05-07	0934-5271
SCRAMBLER 850 15-16	0934-5273
SCRAMBLER HO/ EPS 850 13	0934-5271
SCRAMBLER HO/ EPS 850 14	0934-5273
SUZUKI	
LT-A50 02-05	0934-5295
LT-80 87-06	0934-5297
LT-125 83-87	0934-5281
ALT-185F 85	0934-5281
LT-230E 87-93	0934-5281
LT-230G 85-86	0934-5281
LT-230S 85-88	0934-5281
LT-230S 89-90	0934-5281

EXHAUST GASKET KITS (CON'T)

MAKE/MODEL/YEAR	PART #
SUZUKI (CON'T)	
LT-250S 89-90	0934-5281
LT-Z250 04-09	0934-5281
LT-Z400 03-14	0934-5291
LT-R450 06-08	0934-5292
LT-R450 09-11	0934-5292
YAMAHA	
YFM50 RAPTOR 04-08	0934-5275
YFM80 RAPTOR 02-08	0934-5275
YFM90 RAPTOR 16-17	0934-5277
YFM100 87-91	0934-5275
YFA1 89-04	0934-5275
YFM125 RAPTOR 11-13	0934-5275
YT1-125 80-85	0934-5287
YFM200 MOTO-4 85-89	0934-5287
YFS200 BLASTER 88-06	0934-5287
YFM225 MOTO-4 86-88	0934-5287
YTM225 TRI-MOTO 85-86	0934-5287
YTM225 TRI-MOTO DXK 83-84	0934-5287
YTM225 TRI-MOTO DXL 83-84	0934-5287
YFM 250 RAPTOR 08-13	0934-5291
YFM250 MOTO-4 89-91	0934-5287
YFM350 RAPTOR 04-13	0934-5291
YFM350 WARRIOR 87-04	0934-5291
YFM350FX WOLVERINE 95-05	0934-5291
YFM350X WOLVERINE 06-09	0934-5291
YFZ350 BANSHEE 87-09	0934-5500
YFM45FX WOLVERINE 450 4X4 06-10	0934-5291
YFZ450 04-13	0934-5282
YFZ450R 09-17	0934-5282
YFZ450X 10-11	0934-5282
YFM660R RAPTOR 01-05	0934-5501
WOLVERINE 16-17	0934-5497
YFM700R RAPTOR 06-14	0934-5501
YFM700R RAPTOR 15-17	0934-5497



JARROD MCCLURE

APPAREL

RIDER ARMOR

YOUTH

LUGGAGE & PACKS

BIKE BODY

BIKE CONTROLS

BIKE SUSPENSION

BIKE BRAKING

BIKE DRIVE

BIKE BEARINGS

BIKE ENGINE

BIKE ELECTRICAL

BIKE EXHAUST

BIKE WHEELS

ATV BODY

ATV CONTROLS

ATV BRAKING

ATV DRIVE

ATV SUSPENSION

ATV BEARINGS

ATV ENGINE

ATV ELECTRICAL

ATV EXHAUST

ATV WHEELS

GARAGE

PROMO

SIZING CHART

FLAT LUG NUTS-POLISHED

\$54.95

- For front and rear of all ATVs with 10mm 1.25 pitch
- Sold in packs of 16
- Lug nuts with flat ends fit most aftermarket wheels
- Made in the USA



FLAT LUG NUTS-POLISHED

0223-0012

UNIVERSAL LOCKING LUG NUTS

\$9.95

- Includes eight M10, metal-locking flange nuts that won't vibrate loose
- Works for flat and tapered lug nut applications
- Tapered bushings (included) adapt nuts to replace tapered lugs when necessary
- Narrow enough to fit all aftermarket wheels
- Sold in packs of eight
- Made in the USA



UNIVERSAL LOCKING LUG NUTS

0223-0044



RANDY HAMILTON



URETHANE WHEEL SPACERS

\$109.95

- Made from urethane elastomer with titanium and graphite for added strength
- Wheel spacers will give your ATV more stability and better handling
- Sold in pairs
- Replacement stud; retail \$7.95 sold as each
- Made in the USA

BOLT PATTERN	WIDTH	STUD SIZE	WHEEL SPACER KIT PART #	REPLACEMENT STUD (EA) PART #
4/100	2.5"	10MM	0222-0186	0222-0301
4/110	1.5"	10MM	0222-0177	0222-0300
4/110	2.5"	10MM	0222-0178	0222-0301
4/115	1.5"	10MM	0222-0180	0222-0300
4/115	2.5"	10MM	0222-0181	0222-0301
4/137	1.5"	10MM	0222-0187	0222-0300
4/137	2.5"	10MM	0222-0188	0222-0301
4/137	2.5"	12MM	0222-0299	-
4/144	1.5"	10MM	0222-0179	0222-0300
4/156	1.5"	10MM	0222-0182	0222-0300
4/156	2.5"	10MM	0222-0183	0222-0301
4/156	1.5"	3/8"	0222-0184	0222-0320
4/156	2.5"	3/8"	0222-0185	0222-0321

ALUMINUM WHEEL SPACER KITS

\$66.95 - \$103.95

- Increases wheel stability by moving wheels out 1" or 1.5"
- Eliminates rubbing against shocks, struts and exhaust



BOLT PATTERN	1"	1.5"
4/110 (10MM STUD)	0222-0415	0222-0419
4/110 (12MM X 1.25 STUD)	0222-0431	0222-0432
4/110 (12MM X 1.50 STUD)	0222-0468	0222-0469
4/115 (10MM STUD)	0222-0416	0222-0420
4/137 (10MM STUD)	0222-0417	0222-0414
4/137 (12MM X 1.25 STUD)	0222-0434	0222-0435
4/156 (3/8 STUD)	0222-0418	0222-0421
4/156 (12MM X 1.50 STUD)	0222-0413	0222-0433
4/156 (12MM X 1.25 STUD)	0222-0467	0222-0466



MARTY CHRISTOFFERSON

INNER TUBES

\$9⁹⁵ - \$29⁹⁵



- High-quality, heavy-duty rubber inner tubes
- Heavy-duty valves
- Diverse range of sizes
- Suitable for use on bias and radial applications
- Sold each

INNER TUBES		
SIZE	VALVE	PART #
8.00-6/7	TR6	0351-0036
13X5.00-6	JS87P	0351-0035
13X6.50-6	JS87P	0351-0035
145/70-6	JS87P	0351-0035
14X5.50-6	JS87P	0351-0035
15X6.50-8	TR6	0351-0046
16X6.00-8	TR6	0351-0046
16X6.50-8	TR6	0351-0046
16X7.50-8	TR6	0351-0046
16X8.00-7	TR6	0351-0036
17X7.00-8	TR6	0351-0046
18X10.50-10	TR6	0351-0041
18X11.00-8	TR6	0351-0037
18X6.50-8	TR6	0351-0046
18X7.00-8	TR6	0351-0046
18X7.50-8	TR6	0351-0046

INNER TUBES (CON'T)		
SIZE	VALVE	PART #
18X8.50-10	TR6	0351-0041
18X8.50-8	TR6	0351-0037
18X9.50-11	TR6	0351-0037
19X7.00-8	TR6	0351-0046
19X8.00-10	TR6	0351-0040
20X10.00-10	TR6	0351-0041
20X10.00-8	TR6	0351-0037
20X10.00-9	TR6	0351-0039
20X11.00-9	TR6	0351-0039
20X12.00-9	TR6	0351-0039
20X7.00-8	TR6	0351-0046
20X7.00-9	TR6	0351-0038
20X8.00-10	TR6	0351-0041
20X8.00-8	TR6	0351-0037
21X10.00-8	TR6	0351-0037
21X11.00-8	TR6	0351-0037
21X11.00-9	TR6	0351-0039
21X12.00-8	TR6	0351-0037
21X7.00-10	TR6	0351-0040
21X8.00-10	TR6	0351-0041
21X8.00-9	TR6	0351-0038
21X9.00-10	TR6	0351-0041
21X9.00-8	TR6	0351-0037
22X10.00-10	TR6	0351-0041
22X10.00-8	TR6	0351-0037
22X11.00-10	TR6	0351-0041
22X11.00-8	TR6	0351-0037
22X11.00-9	TR6	0351-0039
22X12.00-8	TR6	0351-0037
22X7.00-10	TR6	0351-0040
22X7.00-11	TR6	0351-0042
22X7.00-9	TR6	0351-0038
22X8.00-10	TR6	0351-0040
22X8.00-11	TR6	0351-0042
22X9.00-10	TR6	0351-0041
22X9.00-8	TR6	0351-0037
23X10.00-10	TR6	0351-0041

INNER TUBES (CON'T)		
SIZE	VALVE	PART #
23X10.00-11	TR6	0351-0042
23X10.00-9	TR6	0351-0039
23X10.50-12	TR6	0351-0042
23X12.00-10	TR6-OFF	0351-0045
23X7.00-10	TR6	0351-0040
23X8.00-11	TR6	0351-0042
23X8.00-12	TR6	0351-0042
23X8.50-11	TR6	0351-0042
23X9.00-10	TR6	0351-0041
24X10.00-11	TR6	0351-0042
24X10.00-12	TR6	0351-0042
24X11.00-10	TR6	0351-0041
24X11.00-9	TR6	0351-0039
24X12.00-12	TR6	0351-0044
24X13.00-9	TR6	0351-0039
24X13.50-9	TR6	0351-0039
24X8.00-11	TR6	0351-0042
24X8.00-12	TR6	0351-0042
24X9.00-11	TR6	0351-0042
25X10.00-12	TR6	0351-0044
25X11.00-10	TR6-OFF	0351-0045
25X12.00-10	TR6-OFF	0351-0045
25X12.00-12	TR6	0351-0044
25X12.00-9	TR6	0351-0039
25X13.50-10	TR6-OFF	0351-0045
25X13.50-9	TR6	0351-0039
25X8.00-10	TR6-OFF	0351-0045
25X8.00-12	TR6	0351-0042
26X12.00-12	TR6	0351-0044
26X9.00-12	TR6	0351-0043
26X9X14	TR6	0351-0047
26X11X14	TR6	0351-0048
27X10.00-12	TR6	0351-0043
27X10.50-12	TR6	0351-0043
27X12.00-12	TR6	0351-0044
27X9.50-12	TR6	0351-0043

PROJECT SUZUKI RM-Z450

PRO SKID PLATE | RIBBED SEAT COVER | LOCK ON GRIPS | QUALIFIER HANDGUARDS | COMPETITION LEVER SET
HYBRID FOOTPEGS | FORGED SHIFT LEVER | REAR BRAKE PEDAL | RADIATOR HOSE KIT | XCR FRONT WHEEL
XCR REAR WHEEL | 520 RXP CHAIN | SPROCKET BOLT KIT | FRONT SPROCKET | REAR SPROCKET
GAS CAP | VENT CAP | FRONT TUBE | REAR TUBE | PRO SHARK FIN | FLEX HANDLEBAR
FUNDAMENTAL BIKE STAND





APPAREL

RIDER
ARMOR

YOUTH

LUGGAGE &
PACKS

BIKE
BODY

BIKE
CONTROLS

BIKE
SUSPENSION

BIKE
BRAKING

BIKE
DRIVE

BIKE
BEARINGS

BIKE
ENGINE

BIKE
ELECTRICAL

BIKE
EXHAUST

BIKE
WHEELS

ATV
BODY

ATV
CONTROLS

ATV
BRAKING

ATV
DRIVE

ATV
SUSPENSION

ATV
BEARINGS

ATV
ENGINE

ATV
ELECTRICAL

ATV
EXHAUST

ATV
WHEELS

GARAGE

PROMO

SIZING
CHART

BIKE RAMPS

ARCHED ALUMINUM FOLDING RAMP

- Durable and lightweight ramp is weather resistant and comes with a sturdy aluminum frame
- E-Z grip rubber truck rests and nylon safety straps
- Weighs only 13 lbs
- Measures 12" W X 90" L
- Maximum load capacity of 600 lbs
- **WARNING: DO NOT RIDE MOTORCYCLES OR ATVs ON RAMP AT ANY TIME**

DESCRIPTION	PART #	RETAIL
ARCHED ALUMINUM FOLDING RAMP	3910-0017	\$119.95
REPLACEMENT STRAPS	3910-0028	\$9.95



ALUMINUM STRAIGHT FOLDING RAMP

- Exclusive design folds flat for easy storage and transportation
- Built specifically for loading off-road motorcycles
- Made from durable and lightweight 6063 aluminum
- Rubber coated ramp fingers help keep ramp from slipping
- Weighs only 9.5 lbs
- Measures 8" W X 84" L
- Maximum load capacity of 400 lbs
- **WARNING: DO NOT RIDE BIKE ON RAMP AT ANY TIME**

DESCRIPTION	PART #	RETAIL
ALUMINUM STRAIGHT FOLDING RAMP	3910-0022	\$95.95
REPLACEMENT STRAPS	3910-0028	\$9.95



SIX FOOT RAMP

\$59.⁹⁵ (EA)

- Aircraft aluminum construction
- Dimple holes for maximum traction
- Rubber coated steel tongue
- Rubber coated stop-pin eliminates slipping and scratching on tailgate
- 6' L X 6" W
- Weighs only eight lbs
- 300 lbs maximum load capacity
- Available in four packs only. See your Parts Unlimited dealer for single purchase
- **WARNING: DO NOT RIDE BIKE ON RAMP AT ANY TIME**

SIX FOOT RAMP	3910-0021
---------------	-----------



ALUMINUM NINE FOOT STRAIGHT FOLDING RAMP

\$144.⁹⁵

- Durable and lightweight ramp is weather resistant and has sturdy aluminum frame
- Built specifically for loading off-road motorcycles
- Works great with tall or raised pick-up trucks
- Weighs 18.5 lbs
- Measures 12" W X 108" L
- Maximum load capacity of 500 lbs
- Comes with a tie-down
- **WARNING: DO NOT RIDE BIKE ON RAMP AT ANY TIME**

ALUMINUM NINE FOOT STRAIGHT FOLDING RAMP	3910-0034
--	-----------



ATV RAMPS



ALUMINUM BI-FOLD RAMP

- Durable and lightweight ramp is weather resistant and comes in a sturdy aluminum frame
- E-Z grip rubber truck rests and nylon safety straps
- Ramp is 48" W x 71" L
- Maximum distributed load capacity of 1,000 lbs
- **WARNING: DO NOT RIDE ATVs OR MOTORCYCLES ON RAMP AT ANY TIME**

DESCRIPTION	PART #	RETAIL
ALUMINUM BI-FOLD RAMP	MUDRAMP4871	\$164.95
REPLACEMENT STRAPS	3910-0028	\$9.95

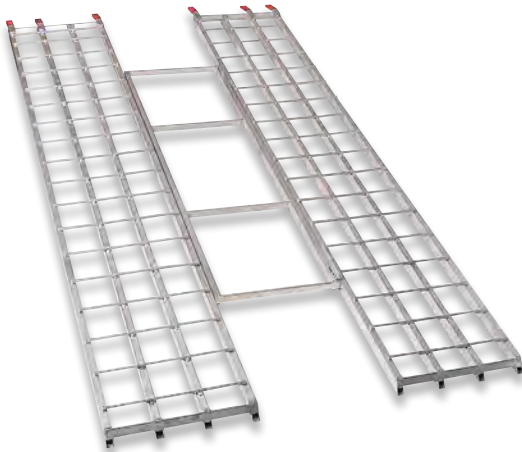

ALUMINUM TRI-FOLD RAMP

- Durable and lightweight ramp is weather resistant and comes in a sturdy aluminum frame
- E-Z grip rubber truck rests and nylon safety straps
- Ramp is 46" W x 85" L
- Maximum distributed load capacity of 1,200 lbs
- **WARNING: DO NOT RIDE ATVs OR MOTORCYCLES ON RAMP AT ANY TIME**

DESCRIPTION	PART #	RETAIL
ALUMINUM TRI-FOLD RAMP	MUDRAMP4685	\$219.95
REPLACEMENT STRAPS	3910-0028	\$9.95



ARCHED ALUMINUM FOLDING RAMP

- Built with a sturdy aluminum frame, this ramp is durable, lightweight, and weather resistant
- E-Z grip rubber truck rests and nylon safety straps
- Ramp is 12" W x 90" L
- Maximum distributed load capacity of 1,200 lbs
- Sold in pairs
- **WARNING: DO NOT RIDE ATVs OR MOTORCYCLES ON RAMP AT ANY TIME**

DESCRIPTION	PART #	RETAIL
ARCHED ALUMINUM FOLDING RAMP	MUDRAMP1290P	\$177.95
REPLACEMENT STRAPS	3910-0028	\$9.95



TRI-FOLD ADJUSTABLE ALUMINUM RAMP

- Durable and lightweight ramp is weather resistant and comes with a sturdy aluminum frame
- 76" long with an adjustable width of 42" to 52"
- Maximum distributed load capacity of 1,250 lbs
- Bar style surface for better traction
- **WARNING: DO NOT RIDE ATVs OR MOTORCYCLES ON RAMP AT ANY TIME**

DESCRIPTION	PART #	RETAIL
TRI-FOLD ADJUSTABLE ALUMINUM RAMP	3910-0008	\$177.95
REPLACEMENT STRAPS	3910-0028	\$9.95

APPAREL

RIDER ARMOR

YOUTH

LUGGAGE & PACKS

BIKE BODY

BIKE CONTROLS

BIKE SUSPENSION

BIKE BRAKING

BIKE DRIVE

BIKE BEARINGS

BIKE ENGINE

BIKE ELECTRICAL

BIKE EXHAUST

BIKE WHEELS

ATV BODY

ATV CONTROLS

ATV BRAKING

ATV DRIVE

ATV SUSPENSION

ATV BEARINGS

ATV ENGINE

ATV ELECTRICAL

ATV EXHAUST

ATV WHEELS

GARAGE

PROMO

SIZING CHART



STORAGE STAND \$99.95

- Strong aluminum bike stand with black finish
- Integrated storage unit for tools, chemicals and any other riding essentials
- Separated storage areas; one large and two small
- Compartment walls attached and integrated into stand tubes
- Custom rubber top
- Door latch to keep items secure

STORAGE STAND	4101-0458
---------------	-----------



ALUMINUM BIKE STAND \$89.95

- Constructed from 6061 T4 aluminum
- Exclusive Moose Racing anti-slip rubber platform pad
- Extra thick aluminum platform with reinforced side panels for durability
- Large oil drain hole
- Removable tray for holding tools, parts, or oil catch pan
- Arched base offers excellent stability on uneven surfaces
- Available in silver or black
- 17" H, top 10" x 11" base

COLOR	PART #
SILVER	4101-0100
BLACK	4101-0101



T-STAND \$19.95

- Sized per application, the axle pin of these stands will fit snugly in your rear axle
- T-stands don't fall off when you move your bike like triangle stands do
- No removable or changeable pieces to fall out and get lost
- Made of steel and given a very durable powder coat finish
- Heavy-duty stand will not fall over when you wash your bike, or stand it on soft ground
- Available in three popular colors to match any bike
- Made in the USA

MAKE	COLOR	AXLE PIN SIZE	PART #
KTM	GREY	11.5 MM	4101-0089
HONDA/KAW	RED	17.5 MM	4101-0090
YAMAHA/SUZ	BLACK	14.5 MM	4101-0091



FUNDAMENTAL BIKE STAND \$69.95

- Strong aluminum bike stand
- Includes thick rubber pad, 4" drain hole, and welded in tool tray
- Plates welded to the bottom of legs to stop sinking in soft dirt
- Extensively tested by Moose Racing
- 17" tall, 10" x 10" top, 14.5" base

COLOR	PART #
BLACK	4101-0114
BLUE	4101-0404
GREEN	4101-0405
ORANGE	4101-0407
RED	4101-0406
SILVER	4101-0115



LIFT STAND \$94.95

- Raises front or rear wheel off ground for easy maintenance or wheel removal
- Easy to lift or lower stand with foot-activated pedal
- Top adjusts to three height settings of 10 3/4", 11 3/4", or 12 3/4" to fit under most dirt bikes
- Made of high-grade aluminum alloy, won't rust and lightweight
- Heavy-duty reinforced aluminum top for extra strength
- Oil & gas resistant rubber pad measuring 10 3/4" x 5 3/4" creates a non-slip surface to keep bikes from slipping off stand
- Reinforced arched base makes for a strong, stable platform on uneven ground
- Great for trackside or shop use

LIFT STAND	4110-0062
------------	-----------



OIL CHANGING STAND \$59.95

- Quickly lifts bike by stepping on arm from either side
- Allows easy access to oil drain plug
- Unique design gives more working room
- Folds for compact storage
- Includes large oil tub

OIL CHANGING STAND	4101-0382
--------------------	-----------



FORK SAVER **\$23.95**

- Increase fork seal & fork spring life
- Adjust to four different lengths to fit minis and full size bikes
- Unique arch design to hook the knobby while rubber top grips the fender bolts, keeping it in place while transporting

FORK SAVER	3850-0129
-------------------	------------------

HIGH-PERFORMANCE RACING COOLANT **\$19.95**

- High-performance water-based racing coolant
- Optimum heat transfer and cooling ability in the most extreme temperatures and operating conditions
- Excellent wetting, lubricity, and fluid contact with the cooling system
- Biodegradable formula, environmentally safe and "green"
- Non-hazardous, non-toxic formula
- Premixed and ready to use, no mixing or guesswork required
- Lowers water temperatures as much as 25° F
- Lowers oil temperatures as much as 50° F
- Made in the USA



HIGH-PERFORMANCE RACING COOLANT	3705-0013
--	------------------

ETHANOL FUEL TREATMENT **\$7.95 (EA)**

- Treats 48 gallons of fuel
- Use 1 oz for six gallons of fuel
- Helps prevent ethanol fuel problems
- Use at every fill up
- Prevents gum, varnish and other fuel debris
- Treats water in fuel
- Stabilizes gas
- Improves performance and fuel economy
- Sold to dealers in 12-pack or 6-pack and each to customers
- Made in the USA



12 8 OZ BOTTLES W/DISPLAY	3706-0065
SIX 8 OZ BOTTLES REFILL PACK	3706-0064



MOOSE FOAM IT **\$49.95 - \$105.95**

- The new Moose Foam It is the answer for cleaning your bike or ATV without the damage caused by pressure washers
- No more bent radiator fins, ruined bearings and seals or destroyed decals
- When used in combination with Moose Foam, you replicate dropping your vehicle into a "soak tank"
- With the extended dwell time for the cleaning chemistry, the mud, bugs, etc...melts free from the surface being cleaned
- Foam will migrate into every nook and cranny
- Available in a 2 liter version and a 5 liter version
- Compact units with manual pumps
- Pressure relief valve for safety
- 5 liter version comes with air pressure gauge
- 2 liter version comes with 1 tear open packet and the 5 liter version comes with 2 tear open packets of Moose Foam
- Replacement Moose Foam available in 6 or 12 packs

2 LITER FOAM IT	3850-0294
5 LITER FOAM IT	3850-0295

MOOSE JUICE **\$13.95**

- Mud release formula
- Spray on and rinse off
- Safely removes mud accumulation and mud film from all surfaces
- No burning of color-molded plastics, no stains on aluminum wheels and no chalking of rubber
- 32 oz spray bottle
- Made in the USA



MOOSE JUICE	3704-0200
--------------------	------------------



DIRT FOAM **\$14.95 - \$26.95**

- Why Foam? Reduces water intrusion on bearings, seals, and gaskets; speeds engine cooling; reduces chemical usage; and provides chemical coverage
- A highly effective and economical cleaning chemistry that combines the qualities of a detergent, wheel/tire cleaner and bug remover in one powerful cleaning product
- It's a soaking action that works without leaving a film or discoloring surfaces
- When used with a Moose Racing Foam It, Moose Racing Foam is an effective cleaner
- Available in six and 12 packs providing six to 12 gallons of ready to use product
- Made in the USA

SIX PACK OF MOOSE FOAM	3704-0232
12 PACK OF MOOSE FOAM	3704-0233

APPAREL

RIDER ARMOR

YOUTH

LUGGAGE & PACKS

BIKE BODY

BIKE CONTROLS

BIKE SUSPENSION

BIKE BRAKING

BIKE DRIVE

BIKE BEARINGS

BIKE ENGINE

BIKE ELECTRICAL

BIKE EXHAUST

BIKE WHEELS

ATV BODY

ATV CONTROLS

ATV BRAKING

ATV DRIVE

ATV SUSPENSION

ATV BEARINGS

ATV ENGINE

ATV ELECTRICAL

ATV EXHAUST

ATV WHEELS

GARAGE

PROMO

SIZING CHART

PLASTIC CLEANER **\$7.95**

- Cleans all types of plastic surfaces
- Anti-static
- Anti-fog
- Non-streaking
- Fast drying
- Reduces glare
- Foaming action so there is no dripping of the product
- 20 fl oz, 19 oz net weight, 12 per case; sold each
- Made in the USA



PLASTIC CLEANER	3713-0031
-----------------	-----------

DEGREASER **\$6.95**

- For use on virtually every substrate (except fabric)
- Forceful spray to help knock off dirt, mud, and grime
- Quick evaporation
- No residue
- Removes grease and oil
- 20 fl oz, 14 oz net weight, 12 per case; sold each
- Made in the USA



DEGREASER	3704-0096
-----------	-----------

CHAIN LUBE **\$8.95**

- Penetrates rapidly
- Ideal for all types of exposed chains
- Reduces friction and wear
- Resists rust and corrosion
- Heat stable to 500° F
- 20 fl oz, 15 oz net weight, 12 per case; sold each
- Made in the USA



CHAIN LUBE	3605-0025
------------	-----------

HEAVY DUTY CHAIN LUBE **\$9.95**

- Foaming action
- Penetrates rapidly
- Preserves O-Rings
- Reduces friction and wear
- Resists rust and corrosion
- 20 fl oz, 15 oz net weight, 12 per case; sold each
- Made in the USA



HEAVY DUTY CHAIN LUBE	3605-0047
-----------------------	-----------

INSTANT DETAIL CLEANER **\$6.95**

- Quick detail touch-up
- Spray & wipe clean
- Showroom quality shine
- Rinse free
- For any plastic & hard surface
- Will not attack paint
- Prevents build up of dirt & mud
- 20 fl oz, 16 oz net weight, 12 per case; sold each
- Made in the USA



INSTANT DETAIL CLEANER	3713-0072
------------------------	-----------

CONTACT CLEANER **\$8.95**

- Quick drying
- Leaves no residue
- Safe on most plastics
- Prevents corrosion by displacing moisture
- Effectively removes soil & other contaminants from electrical components
- 20 fl oz, 13.5 oz net weight, 12 per case; sold each
- Made in the USA



CONTACT CLEANER	3704-0107
-----------------	-----------

CABLE LIFE **\$8.95**

- Extends life of cables
- Cleans and lubricants
- Heat stable
- Will lubricate inside and out
- 20 fl oz, 15 oz net weight, 12 per case; sold each
- Made in the USA



CABLE LIFE	3607-0019
------------	-----------

BRAKE PARTS CLEANER **\$6.95**

- Quickly removes dirt, grease, brake fluid and grime from critical brake components
- Flushes away contaminants without disassembling the brake unit
- Non-chlorinated, hexane free
- 1,1,1, trichloroethane free
- 10% voc formula; voc compliant in 50 states
- High pressure spraying, fast evaporating
- Restores smooth brake operation
- 20 fl oz, 15 oz net weight, 12 per case; sold each
- Made in the USA



BRAKE PARTS CLEANER	3704-0189
---------------------	-----------

X-CLEAN **\$9.95**

- All surface cleaner and degreaser
- Powerful formula loosens and dissolves greasy, grimy messes
- Formulated to use on all hard surfaces and carpets; including vinyl, fiberglass, plastic, metal, chrome, painted surfaces and more!
- Ideal for cleaning motorcycles, ATVs, snowmobiles, lawn mowers, tractors, chainsaws, boats, cars, RVs and for home and garage tasks
- Will not harm your equipment!
- Environmentally-responsible biodegradable formula
- 22 fl oz, 6 per case; sold each

NEW!



X-CLEAN	3704-0269
---------	-----------

SILICONE SPRAY **\$7.95**

- Protective spray for metal, rubber, and plastic surfaces
- Protects rubber from freezing
- Gives plastic a new gloss
- Coats to prevent mud from sticking
- Dry spray, no wiping needed
- 20 fl oz, 11 oz net weight, 12 per case; sold each
- Made in the USA



SILICONE SPRAY	3713-0030
----------------	-----------

FOAM FILTER SUPER CLEANER

\$13.95

- Specially formulated for cleaning foam air filters
- Biodegradable
- Dissolves dust & dirt
- Available in 1 liter metal cans
- Made in the USA



FOAM FILTER SUPER CLEANER	3704-0009
---------------------------	-----------



QUICKSTEEL EPOXY

\$4.95

- Essential pack item
- Permanently bonds most surfaces, including steel, aluminum, magnesium and most plastics
- Neat, easy to use putty cures steel-hard in 15 minutes
- Withstands high engine temperatures
- Made in the USA

QUICKSTEEL EPOXY	M01060
------------------	--------

SUPER SEAL FILTER OIL

\$13.95

- Performance tested for maximum air flow and FLAME RESISTANT for maximum protection
- High-quality, water resistant biodegradable foam filter oil
- Protects against dirt and the finest dust
- Stays tacky, will not dry out or drip
- Contained in a metal can to help keep oil as fresh as possible
- Will not stain your air filter
- Available in 1 liter metal can
- Made in the USA



SUPER SEAL FILTER OIL	3610-0007
-----------------------	-----------

MOOSEGRIP

\$5.95 (EA)



- Special formula keeps grips in place without damaging the rubber
- For motorcycles, ATVs, PWC, and snowmobiles
- 10 gram tube for multiple projects
- Sold as a 6-pack to dealers and as each to customers
- Made in the USA

MOOSEGRIP	3711-0027
-----------	-----------

EASY POUR FLEX SPOUT

\$7.95



- Multi-purpose flexible funnel spout
- Double threads to fit most containers
- Complete with stopper cap and hang tab
- 9.25" length
- 3/4" O.D. tip

EASY POUR FLEX SPOUT	3850-0201
----------------------	-----------

2-PIECE FUNNEL

\$10.95



- Multi-use 2-piece funnel
- 12" detachable flexible spout
- Includes easy grip handle
- 15" overall length
- 6" diameter
- 3/4" O.D. tip

2-PIECE FUNNEL	3850-0202
----------------	-----------

OIL ABSORBENT PADS

\$9.95

- Perfect for shop use; under stored vehicles, on shop benches to hold tool/parts, for mess-free carburetor repairs or any fuel or oil related repairs
- Will not absorb water
- Can be wrung out and re-used
- Absorbs 13 to 25 times its weight in oil and related liquids
- Dimensions: 17" x 19" sheets
- Sold in five packs
- Made in the USA

NEW!



OIL ABSORBENT PADS	3850-0397
--------------------	-----------



CHAIN BRUSH

\$14.95

- Stiff bristles that will remove dirt and grime from your chain
- Sturdy plastic handle with removable bristles
- Allows you to clean all four sides of your chain
- The long bristle end can be used for cleaning other parts of your bike

DESCRIPTION	PART #	RETAIL
CHAIN BRUSH	3806-0022	\$14.95
4-PIECE REPLACEMENT BRISTLES	3806-0023	\$9.95



MASTER LINK PLIERS

\$15.95

- Saves time installing and removing chains
- The specially formed pliers pull the end link rollers close together, allowing for a quick and simple master link installation or removal

MASTER LINK PLIERS	3801-0257
--------------------	-----------

APPAREL

RIDER ARMOR

YOUTH

LUGGAGE & PACKS

BIKE BODY

BIKE CONTROLS

BIKE SUSPENSION

BIKE BRAKING

BIKE DRIVE

BIKE BEARINGS

BIKE ENGINE

BIKE ELECTRICAL

BIKE EXHAUST

BIKE WHEELS

ATV BODY

ATV CONTROLS

ATV BRAKING

ATV DRIVE

ATV SUSPENSION

ATV BEARINGS

ATV ENGINE

ATV ELECTRICAL

ATV EXHAUST

ATV WHEELS

GARAGE

PROMO

SIZING CHART

NEW!



TOOL WRAP \$19.95

- An easy way to organize and carry your tools and other supplies
- New rugged 500 denier tarpaulin material construction protects your cargo and easily handles the rigors of off-road, competition, dual sport or adventure touring use, and is easy to clean
- Revised shape better secures and segregates your tools, and includes a small zipper bag for odds and ends like fuses and chain master links
- This wrap rolls tight, collapsing around your tools, to save you room when you stow it in your backpack or rear fender pack
- YKK zippers
- Closed Pack Size: 10"L x 5 1/2"W x 1"H
- Contents not included

TOOL WRAP 3510-0084

NEW!

HOOK AND LOOP SECURING STRAP INCLUDED



OFF-ROAD TRAIL STRAP \$16.95

- Don't go riding without your trail strap
- Strong, yet compact 12' long nylon strap with loop and open ends
- New rugged 500 denier tarpaulin pack material construction protects your cargo and easily handles the rigors of off-road use, and is easy to clean
- Mounting strap enables you to attach the sturdy carrying pouch on your vehicle, your belt or other gear
- YKK zippers
- Size: 5 1/2"L x 3"W x 1"H

OFF-ROAD TRAIL STRAP 3510-0077

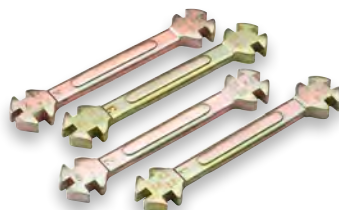

SPOKE WRENCH SET \$36.95

- Drop forged, dichromate finish
- Fits 20 different size spokes, ranging from 4mm - 7.4mm

SPOKE WRENCH SET 3811-0072

HEX WRENCH \$19.95

- Conveniently sized "Y" handle wrench fits perfectly in your fanny pack or bike pack
- 8-in-1 wrench
- Three Allen head sizes: 4mm, 5mm, and 6mm
- Five socket sizes: 8mm, 10mm, 12mm, 13mm, and 14mm



HEX WRENCH 3850-0114



HEAVY-DUTY PULLEY, SPROCKET, GEAR HOLDER \$29.95

- This holding tool can be a big help when removing pulleys, gears or sprockets
- Wide range of adjustability
- Two secure pins of two different sizes allow a fit for most applications

HEAVY-DUTY PULLEY, SPROCKET, GEAR HOLDER 3808-0015

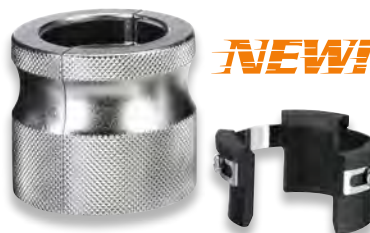

FORK SEAL DRIVER \$40.95

- Designed for easy installation of most fork seals with 39mm-50mm fork tubes
- Works on either conventional or inverted forks
- Split design, with weighted body

FORK SEAL DRIVER 3850-0399

KTM SHOCK WRENCHES \$19.95 - \$22.95



- Made from 6061-T6 aluminum
- Allows you to adjust the spring pre-load without having to remove the shocks
- Made in the USA

DESCRIPTION	PART #
HUSQVARNA	
125-501 14-15	3805-0098 ¹
FE/TE 125-501 16	3805-0098 ¹
TC125 16-17	3805-0150 ¹
FC/FX 250/350/450 16-17	3805-0150 ¹
TC 250/300 16	3805-0098 ¹
TC/TX 250/300 17	3805-0150 ¹
KTM	
ALL FULL SIZE OFFROAD MODELS 00-10	
	3805-0085
XCW/EXC/EXC-FW 11	
	3805-0085
XC/SX/SXF 11-15	
	3805-0098 ¹
XCW/EXC 12-16	
	3805-0098 ¹
125-450 SX/SXF/XC/XCF (EXCEPT 250 SX) 16	
	3805-0150 ¹
125-450 SX/SXF/XC/XCF 17	
	3805-0150 ¹
<small>1 - SHOCK SPANNER WRENCH FITS WP SHOCK WITH PLASTIC SINGLE COLLAR KTM/HUSQVARNA</small>	

NEW!



SAG SCALE \$34.95

- Fully adjustable scale to fit a variety of bike sizes
- Tapered axle pin that fits mini and big bike axles
- Quick release set screw for convenient tightening
- Standard and metric measurements
- Telescoping design for easy storage in tool boxes
- Aluminum construction makes for lightweight and durable scale

SAG SCALE 3806-0063

**UNIVERSAL SHOCK
PRELOAD TOOL**

\$19⁹⁵



- Adjust preload rings and collars for sizes 35mm - 75mm
- Compact handle allows it to fit in trail tool bags

UNIVERSAL SHOCK PRELOAD TOOL	3805-0121
------------------------------	-----------

**FORK CAP REMOVAL
TOOL**

\$22⁹⁵

- Made from 6061 T6 Billet aluminum
- Make for cap removal a snap with this handy socket
- Works with 48mm WP TwinChamber and 4CS forks
- Made in the USA



MAKE/MODEL/YEAR	PART #
KTM 02-06 SX; 06-07 XC; 08-16 XCW/XCFW/EXC	3805-0134
WP 4CS FORKS - KTM 14-16 XC/XCF/SIX DAYS; HUSABERG 13-14 ALL MODELS; HUSQVARNA 2014 125-501TE/FE AND 15-16 125-501 ALL MODELS	3805-0135

**4-IN-1 MAGNETIC
SCREWDRIVER**

\$2⁹⁵ (EA)

- Fishbowl display contains 20 screwdrivers
- Each screwdriver contains extension, two Phillips and two flat bits
- Great for tool and fanny packs
- Sold to consumers as each
- Made in the USA



4-IN-1 MAGNETIC SCREWDRIVER	3850-0092
-----------------------------	-----------

**SPARK PLUG
CARRIERS**

\$5⁹⁵

- Impact-resistant plastic design fits snug around spare spark plug
- Perfect for fanny pack or fender bag
- Keeps plug clean and gapped
- Sold in pairs



SPARK PLUG CARRIERS	2103-0215
---------------------	-----------

PLUG WRENCH

\$9⁹⁵ - \$10⁹⁵

- Plug wrench for water cooled 2-strokes has a 12-point, broached wrench for tight situations
- Handle can be custom bent for a better fit on your application
- Fits standard 13/16" plug size
- Made in the USA



DESCRIPTION	PART #
AIR COOLED PLUG WRENCH	M204
WATER PUMP PLUG WRENCH	M205

**PISTON RING
INSTALLATION TOOL**

\$30⁹⁵

- Designed to prevent ring breakage during installation
- Easily removed after cylinder is in position
- Four ring fixture tools for piston sizes 40mm - 85mm
- Storage case included



PISTON RING INSTALLATION TOOL	3801-0256
-------------------------------	-----------

**FLYWHEEL PULLER
SET**

\$88⁹⁵

- Metric 10-piece puller set
- Has thread pitch and size combinations to fit almost all motorcycles
- Made from high-grade steel
- Storage case included

M14 X PITCH 1.5	M22 X PITCH 1.5	M25 X PITCH 1.5
M19 X PITCH 1.0	M26 X PITCH 1.0	M27 X PITCH 1.0
M16 X PITCH 1.5	M27 X PITCH 1.25	M22 X PITCH 1.0
M26 X PITCH 1.5	M28 X PITCH 1.0	M24 X PITCH 1.0
M18 X PITCH 1.5	M20 X PITCH 1.0	M28 X PITCH 1.5

FLYWHEEL PULLER SET	3802-0056
---------------------	-----------

**STEERING
STEM WRENCH**

\$21⁹⁵

- 12-point flat profile wrench fits steering stem and fork cap nuts without removing handlebars
- Laser cut steel construction
- Nickel plated for rust resistance
- 30mm x 32mm
- Made in the USA



STEERING STEM WRENCH	3805-0054
----------------------	-----------

SPRING PULLER

\$7⁹⁵

- Compact, lightweight, strong .102 diameter spring tempered wire
- Urethane covered handle
- 7" long
- Made in the USA



SPRING PULLER	3850-0187
---------------	-----------

NEW!

**MOTORCYCLE
ECONOMY TOOL KIT**

\$19⁹⁵

- Contains: 3 in 1 spark plug wrench (16mm/18mm/21mm), slip joint pliers, reversible screwdriver, open end wrenches 8mm, 10mm, 12mm, 14mm
- Most popular tool sizes to fit on bike
- Comes with pouch



MOTORCYCLE ECONOMY TOOL KIT	3812-0605
-----------------------------	-----------

APPAREL

RIDER
ARMOR

YOUTH

LUGGAGE &
PACKS

BIKE
BODY

BIKE
CONTROLS

BIKE
SUSPENSION

BIKE
BRAKING

BIKE
DRIVE

BIKE
BEARINGS

BIKE
ENGINE

BIKE
ELECTRICAL

BIKE
EXHAUST

BIKE
WHEELS

ATV
BODY

ATV
CONTROLS

ATV
BRAKING

ATV
DRIVE

ATV
SUSPENSION

ATV
BEARINGS

ATV
ENGINE

ATV
ELECTRICAL

ATV
EXHAUST

ATV
WHEELS

GARAGE

PROMO

SIZING
CHART



RADIATOR FIN STRAIGHTENER

\$13.95

- Handy 6-in-1 straightener
- Straighten damaged fins and remove debris without danger of puncture
- Straightener sections are clearly marked for fin size
- Compact enough to use even in confined spaces
- The straightener head is 3 1/8" in diameter and the handle is 3 1/2" L
- Straightens 8, 9, 10, 12, 14 and 15 fins per inch
- A quick tool for putting all those cooling fins back to work!

RADIATOR FIN STRAIGHTENER	3850-0263
---------------------------	-----------



COMBO AXLE/SPARK PLUG WRENCH

\$29.95

- Combination spark plug, axle, spanner, double box wrench
- Sizes included - 17mm, 21mm, 27mm and 32mm

COMBO AXLE/SPARK PLUG WRENCH	3812-0609
------------------------------	-----------



KTM POWER VALVE TOOL

\$12.95

- Essential for adjusting power valve on KTM 2-strokes
- Made of aluminum, light and easy to carry

KTM POWER VALVE TOOL	3850-0403
----------------------	-----------

RIDER'S WRENCH BY FREDETTE

\$21.95



- Combines three wrenches in one: 2-stroke spark plug / front axle / rear axle
- Available in popular sizes to fit virtually all off-road machines
- Made in the USA

MAKE/MODEL/YEAR	SIZE	PART #
GAS GAS		
ALL	17 X 27MM	MO1030
HONDA		
XRS	17 X 24MM	MO1036
CRS 89-92	17 X 27MM	MO1030
CRS 93-94	19 X 27MM	MO1031
CRS 94-99	22 X 27MM	MO1034
CR/CRFS 00-17	22 X 32MM	MO1037
HUSQVARNA		
ALL	17 X 27MM	MO1030
KAWASAKI		
KXS 86-89	17 X 27MM	MO1030
KXS 93-02	22 X 27MM	MO1034
KXS 03-09	22 X 32MM	MO1037
KX250/450F 04-17	22 X 32MM	MO1037
KDXS 86-94	19 X 27MM	MO1031
KDXS 95-06	17 X 27MM	MO1030
KLX250/300/650 93-17	17 X 27MM	MO1030
KLX 450 08-09	22 X 32MM	MO1037
KTM		
ALL 94-13	17 X 27MM	MO1030
SUZUKI		
DRS	17 X 24MM	MO1036
RMS	19 X 24MM	MO1032
RM125/250 98-08	22 X 24MM	3850-0017
RMX 89-98	19 X 24MM	MO1032
RMZ250/450 04-17	22 X 32MM	MO1037
RMX450Z	22 X 32MM	MO1037
YAMAHA		
YZS 89-91	17 X 27MM	MO1030
YZ/WR 92-95	19 X 27MM	MO1031
WR200 91-92	17 X 24MM	MO1036
YZ/YZF/WRS 96-17	22 X 27MM	MO1034
YZ250X/250FX/450X 15-17	22 X 27MM	MO1034

CO2 REPLACEMENT CARTRIDGES

\$16.95 - \$20.95

- 16 gram cartridges in threaded and non-threaded styles
- Threaded cartridges have 3/8" threading
- For all CO2 tire inflators
- Sold in 6 packs
- **NOTE: CO2 CARTRIDGES CANNOT BE TRANSPORTED ON AN AIRCRAFT**



DESCRIPTION	PART #
16 GRAM NON-THREADED CO2 REPLACEMENTS 6 PACK	0363-0061
16 GRAM THREADED CO2 REPLACEMENTS 6 PACK	0363-0060

TIRE INFLATOR KIT

\$24.95



- Don't leave yourself stranded
- The Moose Racing tire inflator kit gets you back on the road or trail quickly
- Inflator accepts threaded CO2 cartridges only
- 4" inflator hose included
- 3 16 gram 3/8" threaded cartridges included
- Each cartridge produces 8-9 psi
- Replacement threaded cartridges (6 pack) available, part # 0363-0060 - retail \$20.95
- Made in the USA
- **NOTE: CO2 CARTRIDGES CANNOT BE TRANSPORTED ON AN AIRCRAFT**

TIRE INFLATOR KIT	0363-0063
-------------------	-----------

TIRE SEALANT

\$17.95 - \$278.95

- Seals up to 1/2" puncture in the tread and 3/4" puncture in the sidewall
- Stops bead leaks, valve stem leaks and pinhole leaks in rims
- Will not solidify or freeze (above -33° F)
- Will not rust steel, corrode aluminum wheels, or clog valve core
- Biodegradable and water soluble
- Works for the life of the tire
- Not recommended for extreme high-speed competition applications
- Available in 32 oz bottle. One bottle needed to treat one average utility ATV tire
- Made in the USA



TIRE SEALANT	3715-0013
FIVE GALLON PAIL	3715-0015
FIVE GALLON PUMP	3715-0016

TIRE REPAIR KIT **\$35.95**



- All you need to repair and inflate your tire on the road or trail
- Padded nylon zippered carrying case easily stores inside fanny pack or tool compartment
- Each cartridge produces 8-9 psi
- 4" inflator hose accepts threaded cartridges only
- Kit includes: 1 large oblong patch, 2 medium size patches, 3 small patches, thumb buffer, .50 oz tube of rubber cement, 5 4" rubber insert strips, insertion tool with screwdriver handle, reamer/rasp tool with screwdriver handle, 3 16 gram 3/8" threaded CO2 cartridges and CO2 4" inflator hose
- Replacement threaded cartridges (6 pack) available, part # 0363-0060-\$20.95
- Made in the USA
- **NOTE: CO2 CARTRIDGES CANNOT BE TRANSPORTED ON AN AIRCRAFT**

TIRE REPAIR KIT	0364-0033
-----------------	-----------

CO2 FISH BOWL **\$3.50 (EA)**

- Keep the right quantity of CO2 cartridges on hand
- Fish bowl contains 20 16 gram 3/8" threaded CO2 cartridges
- Sold to consumers individually
- Made in the USA
- **NOTE: CO2 CARTRIDGES CANNOT BE TRANSPORTED ON AN AIRCRAFT**



CO2 FISH BOWL	0363-0062
---------------	-----------

NEW!



TIRE LEVERS **\$16.95**

- Innovative multi-use tire tool with axle nut wrench on one end and tire spoon on the other
- Integrated tire spoons for tire removal and installation
- Ergonomic design
- Forged steel construction for heavy-duty shop use
- Measures 10" L
- Sold as each

SIZE	PART #
22MM	3810-0081
24MM	3810-0082
27MM	3810-0083
32MM	3810-0084

NEW!



PROFESSIONAL TIRE IRON **\$16.95**

- Drop forged & zinc plated
- Special tapered curved ends w/rim stop on one end
- Measures 13 1/2" L

PROFESSIONAL TIRE IRON	3810-0086
------------------------	-----------

NEW!

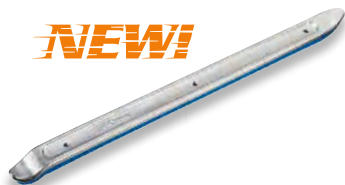

TIRE IRON W/RIM PROTECTOR **\$24.95**

- Special design with bonded plastic on one side to protect rims from damage
- Drop forged & zinc plated
- Tapered and curved ends
- Measures 15" L

TIRE IRON W/RIM PROTECTOR	3810-0087
---------------------------	-----------

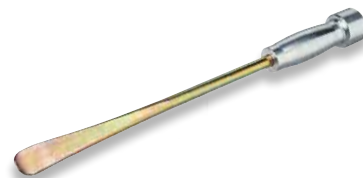

MIGHTY TIRE IRON **\$34.95**

- Long heavy-duty tire iron for increased leverage
- Handle design eases workload by reducing discomfort and fatigue
- The iron is made of chrome vanadium and the spoon design prevent pinching of tubes
- Made in the USA

MIGHTY TIRE IRON	3810-0068
------------------	-----------

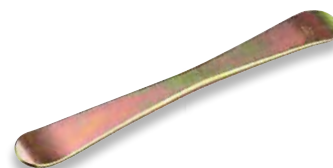

MINI TIRE IRON **\$17.95**

- The perfect size for fanny packs and tool boxes
- Double-sided
- Spooned end prevents tubes from pinching
- Made in the USA

MINI TIRE IRON	3810-0069
----------------	-----------

TY-ER IRONS **\$32.95**

- Ergonomic plastic molded handle for increased comfort
- Spooned end prevents tubes from pinching
- Zinc coated steel
- Measures 10 1/2" long
- Sold in pairs
- Made in the USA



TY-ER IRONS	M01066
-------------	--------

ENDURO TIRE IRONS **\$22.95**

- Fits easily in all Moose Racing fanny packs
- Hot-Forged chrome vanadium steel withstands the toughest use
- Vinyl carrying pouch included
- 8 1/2" L, weighs only 4.2 oz
- Made in the USA



ENDURO TIRE IRONS	M01065
-------------------	--------

APPAREL
RIDER ARMOR
YOUTH
LUGGAGE & PACKS
BIKE BODY
BIKE CONTROLS
BIKE SUSPENSION
BIKE BRAKING
BIKE DRIVE
BIKE BEARINGS
BIKE ENGINE
BIKE ELECTRICAL
BIKE EXHAUST
BIKE WHEELS
ATV BODY
ATV CONTROLS
ATV BRAKING
ATV DRIVE
ATV SUSPENSION
ATV BEARINGS
ATV ENGINE
ATV ELECTRICAL
ATV EXHAUST
ATV WHEELS
GARAGE
PROMO
SIZING CHART

RIM PROTECTORS \$9.95

- Fits over rim edge to prevent scratches and galling from tire tools when installing tires
- Two piece set allows random placement of protectors around the rim
- Pull cord for easy release, and prevents protector from getting lost on inside of rim
- Constructed of tough thermo plastic, and strong nylon cords
- Keeps rims looking new



RIM PROTECTORS	3811-0069
----------------	-----------

TIRE BEAD TOOL \$16.95

- Holds the bead in place as you work your way around the tire
- Made of aluminum with a nylon screw so it will not scratch the rim
- Sold in pairs



TIRE BEAD TOOL	3810-0066
----------------	-----------

VALVE CORE TOOL \$6.95

- Screwdriver handle valve core tool for extracting and installing tire valve cores



VALVE CORE TOOL	3810-0031
-----------------	-----------

ALUMINUM VALVE CORE TOOL \$6.95

- All aluminum with knurled handle
- Used to remove and install tire valve cores



ALUMINUM VALVE CORE TOOL	3810-0033
--------------------------	-----------

4-WAY TIRE VALVE REPAIR TOOL \$5.95

- Repairs core and stem threads
- Has core screwdriver and broken core extractor
- Very small and compact



4-WAY TIRE VALVE REPAIR TOOL	3810-0032
------------------------------	-----------

3-WAY VALVE CORE FISHING TOOL \$12.95

- Features an 8" high-strength flexible steel cable
- Tipped with a male valve core plug
- The tip is designed to screw into the valves stem instead of over the stem
- Allows you 100% clearance through the hole in your rim
- The handle includes a tire deflator and valve core remover
- Made in the USA

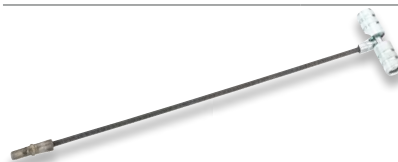

3-WAY VALVE CORE FISHING TOOL	3810-0042
-------------------------------	-----------

TIRE PENS \$13.95

- Add a custom touch to tires
- Valve-action wick tip makes application easy
- Specially formulated ink stays on
- Available in five popular colors
- Sold individually
- Made in the USA



COLOR	PART #
WHITE	F71-1000
YELLOW	F71-1001
RED	F71-1002
ORANGE	F71-1003
SILVER	F71-1004



SAFETY WIRE \$12.95 - \$28.95

- Stainless steel safety wire
- Spooled on a convenient plastic casing
- Spool perfect size for storage compartment or fanny pack
- One lb can is perfect for shop or garage use
- Available in two different diameters
- Made in the USA

DESCRIPTION	PART #
WIRE .028" X 120'	M112-0028
WIRE .032" X 75'	M112-0032
ONE LB CAN .028"	3850-0210
ONE LB CAN .032"	3850-0126



SAFETY WIRE DRILL JIG KIT \$51.95

- Nut drill jig allows the safety wire holes to be drilled through the head of bolts or through nuts
- It will accept up to a 3.5mm diameter
- Metric bolt drill jig provides six drill holes for metric sizes - 6x1.0, 8x1.0, 8x1.25, 10x 1.5 and 12x1.5 bolts

SAFETY WIRE DRILL JIG KIT	3850-0404
---------------------------	-----------

EMERGENCY CABLE REPAIR KIT \$15.95

- Contains cable components to repair many types of cables
- Two wire diameter sizes, and assortment of cable ends for throttle, brakes and clutch
- Small and compact container to carry on the road or off
- A must have for older machines



EMERGENCY CABLE REPAIR KIT	0660-0012
----------------------------	-----------

SUPER SIPHON

\$13.95

- Dangerous liquids and chemicals can be transferred more conveniently
- Works with almost all liquids including water, gas, diesel, kerosene, paint and thinners
- ½" diameter hose



SUPER SIPHON

0706-0226

UNIVERSAL METRIC AND SAE 270PC O-RING ASSORTMENT

\$21.95



- High temperature (700°F), oil, gas, coolant and chemical resistant
- Used to seal oil lines, fuel system components and coolant passages on motorcycles, ATV, UTV, PWC, and snowmobiles

UNIVERSAL METRIC AND SAE 270PC O-RING ASSORTMENT

2402-0163

NYLON RATCHET CLAMPS

\$7.95 - \$31.95



- 1-piece, space saver, quick release and no special tools needed
- Black in color
- Available in 16 & 100 packs
- 16-pack size breakdown: 4pcs - 8mm; 4pcs - 9mm; 4pcs - 10mm; and 4pcs - 12mm
- 100-pack size breakdown: 25pcs - 8mm; 25pcs - 9mm; 25pcs - 10mm; and 25pcs - 12mm
- Made in the USA

16-PACK

2402-0164

100-PACK

2402-0165

METRIC TAP AND DIE SET

\$58.95



- Works great for cutting new threads as well as chasing threads that may have been damaged
- Manufactured from quality, uncoated high speed steel for durability and precision cutting
- 40-piece set includes taps and dies along with correct tap and die wrenches, screwdriver for die wrench, pitch gauge, thread-drill size chart and durable plastic case
- Not intended to be used with power tools
- Sizes listed below

METRIC TAP AND DIE SET

3801-0280

SIZES

M3 X 0.5	M5 X 0.9	M8 X 1.00	M12 X 1.75
M3 X 0.6	M6 X 0.75	M8 X 1.25	1/8" NPT
M4 X 0.7	M6 X 1.00	M10 X 1.25	
M4 X 0.75	M7 X 0.75	M10 X 1.50	
M5 X 0.8	M7 X 1.00	M12 X 1.5	

TUBELESS TIRE VALVE TOOL

\$16.95

- Used for installation and removal of rubber snap-in valves
- Rugged steel construction
- Works with any length valve stem
- Works with any rim size
- 12" in length
- Made in the USA



TUBELESS TIRE VALVE TOOL

0365-0098

TOP DEAD CENTER TOOL

\$29.95

- Made from 304 stainless steel and uses O-rings to prevent shaft from falling into combustion chamber
- Easily determine true top dead center when setting valves, timing and other top end work
- Can be used into conjunction with a dial indicator (not included) for accurate top dead center measurements
- Easily threads into 14mm spark plug threads



TOP DEAD CENTER TOOL

3801-0279

GEAR DRIVE HOSE CLAMPS **\$10⁹⁵ - \$16⁹⁵**

- 100% stainless steel, marine-grade high nickel 316 stainless steel construction that will not rust
- Thin band, low profile head make these clamps perfect for motorcycle applications
- Slim design allows for applications in tight, hard to reach places
- Simply the best clamp you can buy
- Available in 4 packs in multiple sizes
- Made in the USA



SIZE	PART #
6-16MM	2402-0166
7-17MM	2402-0167
8-22MM	2402-0168
10-25MM	2402-0169
11-27MM	2402-0170
13-32MM	2402-0171
13-38MM	2402-0172
19-44MM	2402-0173
26-51MM	2402-0174
32-58MM	2402-0175
58-83MM	2402-0176

TRACK BOX REPLACEMENT HARDWARE KITS **\$15⁹⁵ - \$19⁹⁵**

- Two styles of replacement bolt kits specifically for KTM or Japanese dirt bikes
- KTM hardware is Dacromet® plated, 8.8 grade, and has dimpled heads like stock
- Japanese kit contains nickel-plated bolts selected to replace commonly lost hardware
- Less expensive than OEM and priceless when you really need it
- Keep a box in your toolbox, riding pack and gear bag for those critical moments
- Made in the USA



DESCRIPTION	PART #
48PC KTM HARDWARE	2401-0199
54PC JAPANESE HARDWARE	2401-0200

STAINLESS STEEL CABLE TIES **\$11⁹⁵ - \$13⁹⁵**



- Perfect for high temperature applications
- Ball bearing and barb fastening assembly locks tightly and will not slip
- Use anywhere a normal cable tie isn't strong enough or can't take the heat
- Two lengths available, sold in packs of five
- Made in the USA

SIZE	PART #
8"	2120-0144
14"	2120-0145

LADDER STYLE CABLE TIES **\$17⁹⁵ - \$22⁹⁵**

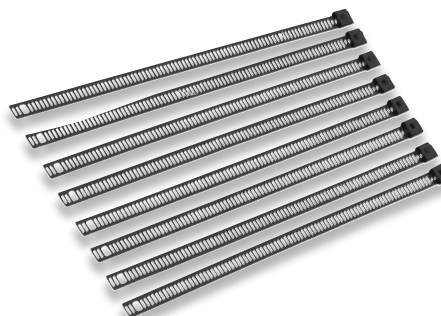

- Self-locking design for fast and secure installation
- Made from 316 stainless steel and ideal for applications that involve corrosion, vibration and high temperatures
- Compatible and look great when used to install exhaust and header wraps
- Available in two colors; natural silver stainless steel or polyester powder coated black
- Available in 8" and 14" lengths
- Sold in eight packs

SIZE	PART #
8" SILVER	2120-0642
8" BLACK	2120-0643
14" SILVER	2120-0644
14" BLACK	2120-0645

CABLE TIES **\$7⁹⁵**



- These ties are made of strong 6/6 nylon
- They have UV additive so they will not fade or get brittle
- Available in a 30-pack and available in an assortment of sizes; 4", 6" & 8" lengths
- Available in black, gray, orange or white
- Made in the USA

COLOR	PART #
BLACK	2404-0587
GRAY	2404-0588
ORANGE	2404-0589
WHITE	2404-0586

10-PIECE HEX WRENCH SET **\$8⁹⁵**

- Made from high-quality chrome vanadium
- Comes with plastic holder
- Includes sizes 1.5mm thru 10mm



10-PIECE HEX WRENCH SET	3812-0043
-------------------------	-----------



TWO-IN-ONE HEX/STAR WRENCH SET \$49⁹⁵

- Special design hex key wrenches that let you use star or hex socket
- Torx sizes - T20, T25, T30, T40, T45 and T50
- Hex sizes - 5mm, 6mm, 7mm, 8mm, 9mm and 10mm
- Comes with reusable pouch

TWO-IN-ONE HEX/STAR WRENCH SET 3812-0607



TWO-IN-ONE HEX/SOCKET WRENCH SET \$44⁹⁵

- Special design hex key wrenches that let you use hex or socket
- Hex and ball sizes - 5mm, 6mm, 7mm, 8mm, 9mm and 10mm
- Socket sizes - 5mm, 6mm, 7mm, 8mm, 9mm and 10mm
- Comes with reusable pouch

TWO-IN-ONE HEX/SOCKET WRENCH SET 3812-0606



CROSS SCREW DRIVER TOOL SET \$24⁹⁵

- Cross shaped handle has die cast construction
- The cross is a mini 3-way with 8mm, 9mm and two 10mm sockets
- The two 10mm sockets are for the bits included
- Hex bit sizes - 2mm, 2.5mm, 3mm, 4mm 5mm and 6mm
- Star bit size - T25
- Screwdriver bit sizes - Phillips #2 and slotted 4mm

CROSS SCREW DRIVER TOOL SET 3850-0402



T-HANDLE DRIVER SOCKET SET \$13⁹⁵

- Drop forged "T" shaft
- Socket sizes - 8mm, 10mm and 12mm
- Measures 7"

T-HANDLE DRIVER SOCKET SET 3812-0608



GASKET SCRAPER TOOL \$9⁹⁵

- Perfect size for motorcycle repairs and maintenance
- Strong pressed steel blade w/plastic handle
- Blade width 1", overall length 11"

GASKET SCRAPER TOOL 3850-0401



BENOIT PATUREL

- APPAREL
- RIDER ARMOR
- YOUTH
- LUGGAGE & PACKS
- BIKE BODY
- BIKE CONTROLS
- BIKE SUSPENSION
- BIKE BRAKING
- BIKE DRIVE
- BIKE BEARINGS
- BIKE ENGINE
- BIKE ELECTRICAL
- BIKE EXHAUST
- BIKE WHEELS
- ATV BODY
- ATV CONTROLS
- ATV BRAKING
- ATV DRIVE
- ATV SUSPENSION
- ATV BEARINGS
- ATV ENGINE
- ATV ELECTRICAL
- ATV EXHAUST
- ATV WHEELS
- GARAGE
- PROMO
- SIZING CHART

UTILITY HEAVY-DUTY TIE-DOWNS

- High-quality tie-downs that last
- Two oversized, high-strength rubber-coated hooks
- 6' long straps are printed with Moose Utility Division logo
- Available in standard, ratchet, and quad pack, which includes two of each standard and two ratchet
- Made in the USA

DESCRIPTION	RETAIL		
1" TIE-DOWNS	\$20.95		
1" RATCHETING TIE-DOWNS	\$33.95		
QUAD PACK	\$53.95		
COLOR	6' (MUD LOGO)	6' RATCHET (MUD LOGO)	6' QUAD PACK (MUD LOGO)
BLUE	3920-0296	3920-0299	-
RED	3920-0295	3920-0298	-
BLACK	3920-0294	3920-0297	3920-0300



CARABINER TIE-DOWN

\$22.95 - \$25.95

- Make securing your machine an easier job
- Each tie-down features one high-strength carabiner
- 1" wide straps are printed with the Moose Racing logo
- Built in soft tie helps prevent damage to your machine
- 7' L (1' longer than industry standard), 1,350 lb break strength
- Available in black, red, blue or orange
- Sold in pairs
- Made in the USA



COLOR	PART #
BLACK	3920-0305
RED	3920-0355
BLUE	3920-0356
ORANGE	3920-0357



HEAVY-DUTY TIE-DOWNS

\$22.95 - \$25.95

- High-quality tie-downs from a brand you trust
- Two oversized, high-strength rubber coated hooks
- 1" wide straps are printed with Moose Racing
- Built-in soft tie helps prevent damage to your machine
- 7' L (1' longer than industry standard), 1,350 lb break strength
- Available in black, red, blue or orange
- Sold in pairs
- Made in the USA

COLOR	PART #
BLACK	3920-0302
RED	3920-0303
BLUE	3920-0304
ORANGE	3920-0358



SOFT TYES

\$6.95

- Measure 1" x 18" with loops at each end
- Used to extend tie-down reach or for added protection of handlebars, frames, swingarms, etc
- 3,000 lb assembly strength
- Available in black, red, or blue
- Sold in pairs
- Made in the USA

COLOR	PART #
BLACK	3920-0307
RED	3920-0308
BLUE	3920-0309





JESPER BORJESSON



MOTO-GATE

\$59.95

- 17" X 54" nylon net with 120" overall width and lateral adjustability
- Fully adjustable load restraint
- Many uses to keeping your equipment secure
- Eliminate cargo shifting
- Great for most trucks, vans, and SUVs

MOTO-GATE	3920-0344
-----------	-----------

STRAP RINGS

\$8.95

- Allows you to attach tie-downs almost anywhere there is an 8mm or smaller bolt
- Break rated at 2,000 lbs
- Large enough to accept 3/8" coated tie-down hooks as well as 8mm carabiner hooks
- Great for attaching tie-downs to triple clamps and even in the bed of a truck or trailer
- Made in the USA



STRAP RINGS	3920-0341
-------------	-----------



SWIVEL CARABINER TIE-DOWN

\$41.95 - \$49.95

- 6' long and 1.5" wide
- Oversized high-strength rubber coated hook on one end
- Swivel carabiner hook means no more twisted straps
- Standard weight capacity: 1,850 lbs
- Ratchet weight capacity: 2,000 lbs
- Sold in pairs
- Made in the USA

STANDARD	3920-0338
RATCHET	3920-0339

WHEEL CHOCK & STRAP KIT

\$39.95



- Secure your ATV or other off-road vehicle during transport
- Heavy-duty 2" webbing wraps around wheels
- Metal brackets on each wheel prevent rolling
- Adjusts for wheels 10" to 30" in diameter
- It boasts heavy-duty 2" webbing that wraps around the wheels of your ATV, mower or other offroad vehicle to hold it securely in place on your trailer deck or pickup bed during transport
- Two metal brackets on each wheel act as chocks to keep it from rolling
- Rated for vehicles up to 1,500 lbs
- Includes four powder-coated chocks and two 6' L x 2" W ratchet straps.

WHEEL CHOCK & STRAP KIT	3920-0399
-------------------------	-----------

APPAREL

RIDER ARMOR

YOUTH

LUGGAGE & PACKS

BIKE BODY

BIKE CONTROLS

BIKE SUSPENSION

BIKE BRAKING

BIKE DRIVE

BIKE BEARINGS

BIKE ENGINE

BIKE ELECTRICAL

BIKE EXHAUST

BIKE WHEELS

ATV BODY

ATV CONTROLS

ATV BRAKING

ATV DRIVE

ATV SUSPENSION

ATV BEARINGS

ATV ENGINE

ATV ELECTRICAL

ATV EXHAUST

ATV WHEELS

GARAGE

PROMO

SIZING CHART

COLLAPSIBLE CANOPY

\$275.95

- Top-quality 10' x 10' shelter great for indoor and outdoor events
- Durable powder coated steel collapsible frame
- Canopy top made of heavy-duty PVC coated fabric that is water and UV resistant
- Quick release folding frame makes it fast and easy to set up anywhere
- Hook and loop inner straps ensures a tight canopy fit
- Nylon composite fittings
- Moose Racing logo on all four sides and top for a great look
- Includes carrying bag, instructions and stakes
- Box size is 10" H x 10" W x 62" L and weighs approximately 55 lbs
- Replacement parts available – retail \$5.95



CARRYING BAG AND STAKES INCLUDED

COLLAPSIBLE CANOPY	4030-0007
--------------------	-----------

CANOPY REPLACEMENT PARTS

DESCRIPTION	PART#
PLASTIC TOP CORNER FITTING FOR STD CORNER LEG	4030-0014
PLASTIC BOTTOM FITTING FOR STD CORNER LEG (PULL)	4030-0015
PLASTIC TOP CAP FOR STD CENTER POLE	4030-0016
PLASTIC BOTTOM FITTING FOR STD CENTER POLE	4030-0017
PLASTIC FITTING FOR STD OR HD CROSSPIECE	4030-0018
PLASTIC FOOT FOR STD CANOPY LEG	4030-0019
PLASTIC PULL PIN FITTING FOR STD LEG BOTTOM COLLAR	4030-0020
PLASTIC TOP FITTING FOR STD CENTER POLE	4030-0021



UMBRELLA

\$21.95

- Large umbrella for staying dry or shading yourself from the sun
- Made with durable nylon with a carbon shaft and a soft grip
- 60" open diameter

UMBRELLA	9501-0062
----------	-----------

NEW!



TRACK BANNER

\$18.95

- Made from durable 10 oz vinyl
- Great outdoor visibility
- Brass grommets for easy attachment to walls, canopies, fences, pits or show booths
- Dimensions: 36" H X 84" L
- Made in the USA

TRACK BANNER	9905-0066
--------------	-----------

NEW!



SHOP BANNER

\$10.95

- Made from durable 10 oz vinyl
- Works great in and outdoors
- Brass grommets for easy attachment to walls, canopies, fences, pits or show booths
- Dimensions: 23" H X 47" L
- Made in the USA

SHOP BANNER	9905-0065
-------------	-----------



COURSE ARROWS

\$8.95

- Ink formula resists sun fade and is less than tasty to insects and wildlife
- Heavy-duty lamination on both sides of arrow
- Made from heavy-duty card stock
- Sold in packs of 50
- Made in the USA

COLOR	PART #
DANGER/WRONG WAY	9901-0319
BLACK ON WHITE	9901-0320
BLACK ON ORANGE	9901-0321
RED ON WHITE	9901-0322
GREEN ON WHITE	9901-0323
BLUE ON WHITE	9901-0324

PENNANT FLAGS

\$29.95

- Excellent outdoor visibility
- Available in black with orange logos
- One string is 60' L with 36 flags
- Made in the USA



PENNANT FLAGS	9904-0386
---------------	-----------



COURSE TAPE

\$34.95

- Bright yellow tape with bold logo design for high visibility
- 3" x 4 mil
- 1,000' per roll
- Made in the USA

COURSE TAPE	MA12
-------------	------



MOOSE RACING
CORPORATE DECAL

\$4.⁹⁵ - \$8.⁹⁵

- Material: Clear laminated mylar
- Die cut
- Made in the USA

SIZE	PER PACK	PART #
6"	10	4320-0499
36"	1	4320-0497



MOOSE RACING CORPORATE
STACKED DECAL

\$4.⁹⁵

- Material: Laminated mylar
- Made in the USA

SIZE	PART #
STACKED DECAL 6" (10PK)	4320-0500

NEW!



AGROID COLORS DECAL

\$7.⁹⁵

- Material: Laminated mylar
- Dimensions: 3.48" H X 3.5" L
- Sold in 6-pack; black, blue, green, orange, red and yellow
- Made in the USA

AGROID COLORS DECAL	4320-2023
---------------------	-----------

NEW!



MOOSE RACING PATTERN DECAL

\$7.⁹⁵

- Material: Laminated mylar
- Dimensions: 1.48" H X 6" L
- Sold in 10-pack
- Made in the USA

MOOSE RACING PATTERN DECAL	4320-2022
----------------------------	-----------

NEW!



MOOSE ICON COLORS DECAL

\$3.⁹⁵

- Material: Laminated mylar
- Available in a 3-pack; orange, yellow and white
- Dimensions: 2" round
- Made in the USA

MOOSE ICON COLORS DECAL	4320-2021
-------------------------	-----------

NEW!



COLLEGIATE DECAL

\$1.⁹⁵ (EA)

- Material: Laminated mylar
- Dimensions: 2.5" H X 3.5" L
- Sold in 10-pack
- Made in the USA

COLLEGIATE DECAL	4320-2020
------------------	-----------

APPAREL

RIDER
ARMOR

YOUTH

LUGGAGE &
PACKS

BIKE
BODY

BIKE
CONTROLS

BIKE
SUSPENSION

BIKE
BRAKING

BIKE
DRIVE

BIKE
BEARINGS

BIKE
ENGINE

BIKE
ELECTRICAL

BIKE
EXHAUST

BIKE
WHEELS

ATV
BODY

ATV
CONTROLS

ATV
BRAKING

ATV
DRIVE

ATV
SUSPENSION

ATV
BEARINGS

ATV
ENGINE

ATV
ELECTRICAL

ATV
EXHAUST

ATV
WHEELS

GARAGE

PROMO

SIZING
CHART



GARMENT SIZING INFORMATION

The charts below will help you select the proper size. If you have any questions, please contact us through our web site at moosecomments@mooseracing.com or contact your nearest Parts Unlimited dealer.

CARE INSTRUCTIONS

Moose Racing does not recommend dry cleaning for any of our products. All of our products are machine washable. You should use a commercial front loading machine and follow the care instructions for each garment.



JERSEYS DIAGRAM 1

Chest measurement: With tape level, measure around the fullest part of the chest, just under the arms and around the shoulder blades. 
 • Sleeve measurement: With elbow slightly bent, measure from the center back of neck, over point of shoulder, around elbow and down to 1/2" past wrist bone. 
 • Jerseys are generously sized for comfort, mobility, and to be worn over low profile roost shields/guards.

RACEWEAR JERSEYS: SAHARA/M1/QUALIFIER		
SIZE	CHEST [C]	SLEEVE LENGTH [D]
SM	41" - 43"	33" - 34"
MD	43" - 45"	34" - 35"
LG	45" - 47"	35" - 36"
XL	47" - 49"	36" - 37"
2XL	49" - 51"	37" - 38"
3XL	51" - 53"	38" - 39"
4XL	53" - 55"	39" - 40"
5XL	55" - 57"	40" - 41"

XC1 BASE LAYER JERSEYS		
SIZE	CHEST [C]	SLEEVE LENGTH [D]
SM	34" - 36"	31" - 32"
MD	38" - 40"	32" - 33"
LG	42" - 44"	33" - 34"
XL	46" - 48"	34" - 35"
2XL	50" - 52"	35" - 36"

JACKETS DIAGRAM 1

• Chest measurement: With tape level, measure around the fullest part of the chest, just under the arms and around the shoulder blades. 
 • Sleeve measurement: With elbow slightly bent, measure from the center back of neck, over point of shoulder, around elbow and down to 1/2" past wrist bone. 
 • Jackets are generously sized for comfort, mobility, and to be worn over low profile roost shields/guards.

OUTERWEAR JACKETS: ADV1/EXPEDITION/XCR/QUALIFIER		
SIZE	CHEST [C]	SLEEVE LENGTH [D]
SM	33" - 37"	33" - 34"
MD	36" - 40"	34" - 35"
LG	39" - 43"	35" - 36"
XL	42" - 46"	36" - 37"
2XL	45" - 49"	37" - 38"
3XL	48" - 53"	38" - 39"
4XL	52" - 56"	39" - 40"

PANTS DIAGRAM 1

The sizing information below will help you select the proper size. Sizing by measurement in inches.

- Inseam Measurement: Measure from the crotch to the bottom of the leg. 
 • Race pants will have shorter inseam to accommodate wearing the pant on the inside of boots, outerwear pants will be more similar to casual pants as these are designed to be worn over boots.

RACEWEAR PANTS: SAHARA/M1/QUALIFIER/QUALIFIER OVER-THE-BOOT		
SIZE	WAIST CINCHED/EXPANDED [A]	INSEAM [B]
28	27" - 30"	29"
30	29" - 32"	29"
32	31" - 34"	30"
34	33" - 36"	31"
36	35" - 38"	32"
38	37" - 40"	32"
40	39" - 42"	33"
42	41" - 44"	33"
44	43" - 44"	33"
46	45" - 48"	33"
48	47" - 50"	33"
50	48" - 52"	33"
52	50" - 54"	33"
54	52" - 56"	33"

ADV1 PANTS		
SIZE	WAIST CINCHED/EXPANDED [A]	INSEAM [B]
30	30" - 33"	32 3/4"
32	32" - 35"	33 1/2"
34	34" - 37"	33 7/8"
36	36" - 39"	33 7/8"
38	38" - 41"	34 1/4"
40	40" - 43"	34 1/4"
42	42" - 45"	34 5/8"
44	44" - 47"	35"
46	46" - 49"	35"
48	48" - 51"	35"

EXPEDITION PANTS		
SIZE	WAIST CINCHED/EXPANDED [A]	INSEAM [B]
30	30" - 33"	32 1/4"
32	32" - 35"	33"
34	34" - 37"	33 1/2"
36	36" - 39"	33 1/2"
38	38" - 41"	33 7/8"
40	40" - 43"	33 7/8"
42	42" - 45"	33 7/8"
44	44" - 47"	34 5/8"
46	46" - 49"	34 5/8"
48	48" - 51"	34 5/8"

XCR PANTS		
SIZE	WAIST CINCHED/EXPANDED [A]	INSEAM [B]
30	30" - 33"	31" - 31 1/2"
32	32" - 35"	32" - 32 1/2"
34	34" - 37"	32 1/2" - 33"
36	36" - 39"	32 1/2" - 33"
38	38" - 41"	33" - 33 1/2"
40	40" - 43"	33" - 33 1/2"
42	42" - 45"	33 1/2" - 34"
44	44" - 47"	34" - 34 1/2"
46	46" - 49"	34" - 34 1/2"
48	48" - 51"	34" - 34 1/2"

XC1 BASE LAYER PANTS	
SIZE	WAIST [A]
SM	28" - 30"
MD	32" - 34"
LG	34" - 38"
XL	40" - 42"
2XL	44" - 46"

YOUTH DIAGRAM 1 & 2

Race pants will have shorter inseam to accommodate wearing the pant on the inside of boots. Jerseys are generously sized for comfort, mobility, and to be worn over low profile roost shields/guards.

- Inseam Measurement: Measure from the crotch to the bottom of the leg. **(B)**
- Chest measurement: With tape level, measure around the fullest part of the chest, just under the arms and around the shoulder blades. **(C)**
- Sleeve measurement: With elbow slightly bent, measure from the center back of neck, over point of shoulder, around elbow and down to 1/2" past wrist bone. **(D)**
- Hand measurement: Measure around the fullest part of the hand not including the thumb. **(E)**

YOUTH RACEWEAR PANTS		
SIZE	WAIST CINCHED/STRETCHED [A]	INSEAM [B]
18	18" - 20"	16.5"
20	20" - 22"	18"
22	22" - 24"	20.5"
24	24" - 26"	23"
26	26" - 28"	26"
28	28" - 30"	28"

YOUTH JERSEYS			
SIZE		CHEST [C]	SLEEVE LENGTH [D]
XS		27" - 29"	27" - 28"
SM		29" - 31"	28" - 29"
MD		31" - 33"	29" - 30"
LG		33" - 35"	30" - 31"
XL		35" - 37"	31" - 32"

YOUTH FIT CHART							
	YOUTH STANDARD CLOTHES SIZE						
	4	6	8	10	12	14	
AGE	3 - 4	5 - 6	7 - 8	9 - 10	11	12	
YOUTH JERSEY & SHIRT SIZE	XS	SM	MD	LG	LG/XL	XL	
YOUTH PANTS WAIST SIZE	16	18	20	22	24/26	26/28	
YOUTH GLOVE SIZE	XS	SM	MD	LG	LG/XL		

NOTE: CHART IS BASED UPON STANDARD SIZING. USE THIS CHART AS A GENERAL GUIDE ONLY

DIAGRAM 1

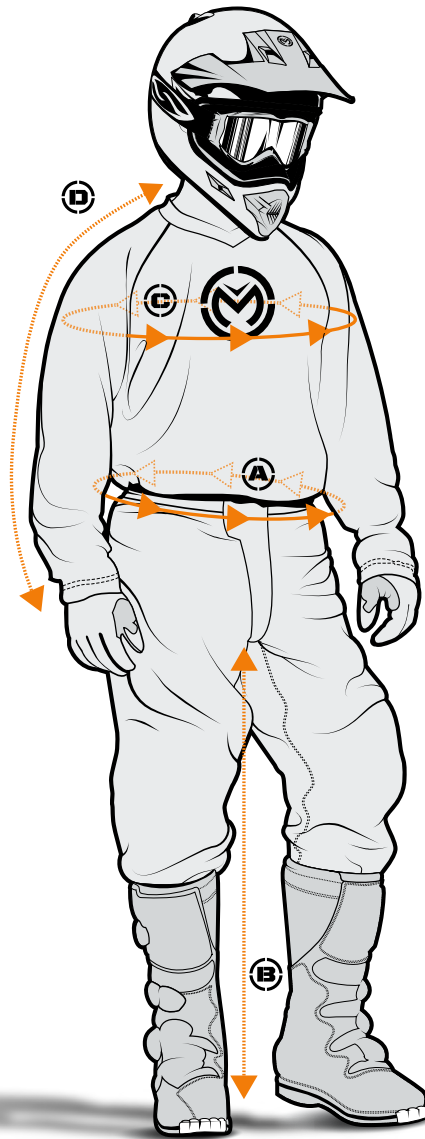
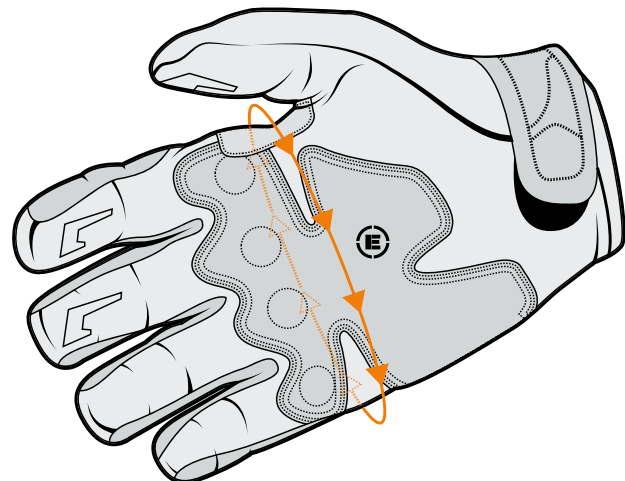

DIAGRAM 2



GLOVES DIAGRAM 2

- Hand measurement: Measure around the fullest part of the hand not including the thumb.

MENS GLOVES	
SIZE	HAND CIRCUMFERENCE [E]
XS	6" - 7"
SM	7" - 8"
MD	8" - 9"
LG	9" - 10"
XL	10" - 11"
2XL	11" - 12"
3XL	12" - 13"

YOUTH GLOVES	
SIZE	HAND CIRCUMFERENCE [E]
XS	5" - 5 1/2"
SM	5 1/2" - 6"
MD	6" - 6 1/2"
LG	6 1/2" - 7"

APPAREL

RIDER ARMOR

YOUTH

LUGGAGE & PACKS

BIKE BODY

BIKE CONTROLS

BIKE SUSPENSION

BIKE BRAKING

BIKE DRIVE

BIKE BEARINGS

BIKE ENGINE

BIKE ELECTRICAL

BIKE EXHAUST

BIKE WHEELS

ATV BODY

ATV CONTROLS

ATV BRAKING

ATV DRIVE

ATV SUSPENSION

ATV BEARINGS

ATV ENGINE

ATV ELECTRICAL

ATV EXHAUST

ATV WHEELS

GARAGE

PROMO

SIZING CHART

MOOSE
RACING

3501 KENNEDY RD.
JANESVILLE, WI 53545
mooseracing.com

MOOSE RACING PRODUCTS ARE ONLY
AVAILABLE THROUGH YOUR LOCAL
AUTHORIZED PARTS UNLIMITED DEALER.
Moose Racing is a registered trademark.
Copyright 2017. LeMans Corporation.
All rights reserved. These materials
may not be copied or reproduced in any
manner without the written permission of
LeMans Corporation & Moose Racing.

PARTS
UNLIMITED

PARTS
CANADA

PARTS
EUROPE



9901-2125

