

# STATE OF ILLINOIS

## DEPARTMENT OF TRANSPORTATION

### DIVISION OF HIGHWAYS

# PROPOSED HIGHWAY PLANS

**FAP ROUTE 517 (US 20 BUS)  
MILL ROAD TO BUCKLEY DRIVE  
SECTION: (2Y-1)N  
PROJECT: HSIP-NHPP-V5IF(659)  
WIDENING AND RESURFACING  
WINNEBAGO COUNTY  
C-92-003-17**

F.A.P. RTE.	SECTION	COUNTY	TOTAL SHEETS	SHEET NO.
517	(2Y-1)N	WINNEBAGO	306	1
		ILLINOIS	CONTRACT NO. 64L14	

D-92-027-16



FOR INDEX OF SHEETS AND HIGHWAY STANDARDS SEE SHEET NO. 2

**FAP 517 (US 20 BUS) - EAST OF PERRYVILLE RD**  
 ADT (2015) = 31,400  
 ADT (2030) = 36,450  
 DESIGN SPEED = 60 MPH  
 POSTED SPEED = 45 MPH

**FAP 517 (US 20 BUS) - WEST OF PERRYVILLE RD**  
 ADT (2015) = 35,450  
 ADT (2030) = 39,250  
 DESIGN SPEED = 60 MPH  
 POSTED SPEED = 45 MPH

ROCKFORD TOWNSHIP  
SECTION #22, 23, 27

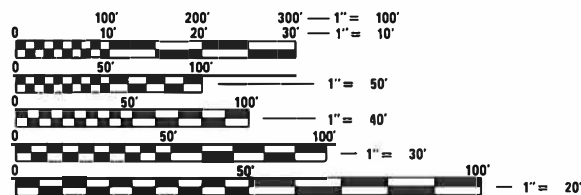

FULL SIZE PLANS HAVE BEEN PREPARED USING STANDARD ENGINEERING SCALES. REDUCED SIZED PLANS WILL NOT CONFORM TO STANDARD SCALES. IN MAKING MEASUREMENTS ON REDUCED PLANS, THE ABOVE SCALES MAY BE USED.

J.U.L.I.E.  
JOINT UTILITY LOCATION INFORMATION FOR EXCAVATION  
1-800-892-0123  
OR 811

PROJECT ENGINEER: FAITH DUNCAN  
 PROJECT MANAGER: TRACI DUDEN, 815-284-5932  
 traci.duden@illinois.gov  
**CONTRACT NO. 64L14**



DATE: 8/12/2020  
 SEAL EXPIRES: 11/30/2021  
**DUANE O'LAUGHLIN, P.E.**  
 APPLIES TO SHEETS  
 1-39, 41-106, 117-131, 148-163,  
 190-208, 225-227, 230-306



DATE: 8/12/2020  
 SEAL EXPIRES: 11/30/2021  
**DAVID JOHNSON, P.E.**  
 APPLIES TO SHEETS  
 40, 107-116,  
 164-189, 228-229



DATE: 8/12/2020  
 SEAL EXPIRES: 11/30/2021  
**RASHESH KUMAR PATEL, P.E.**  
 APPLIES TO SHEETS  
 209-224

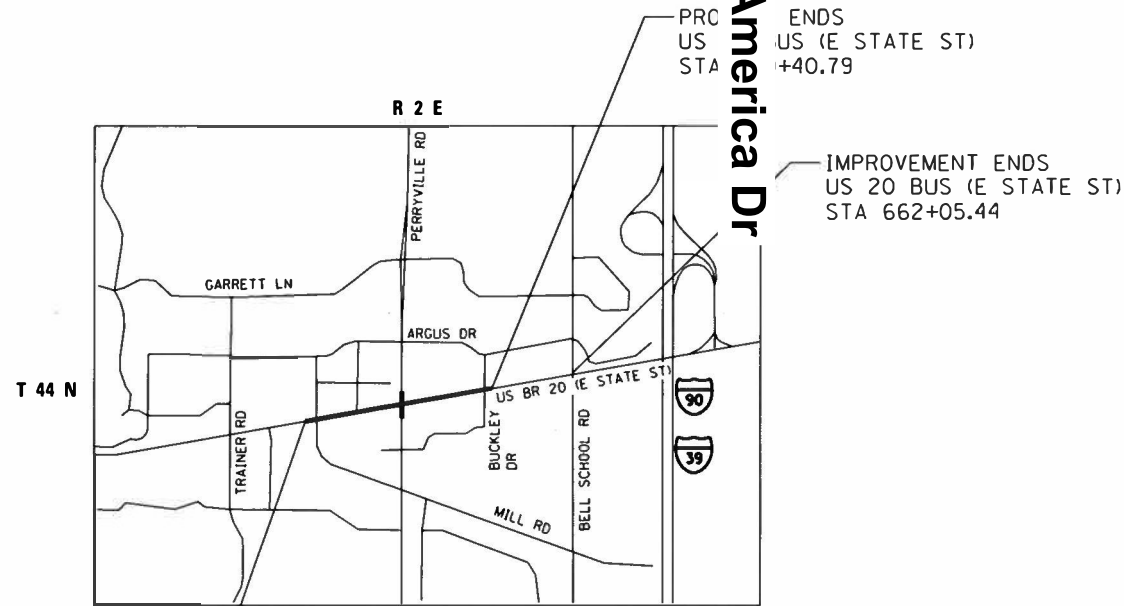

PREPARED BY:  
  
 8725 W. Higgins Road, Suite 600 | Chicago, IL 60631  
 P 773.775.4009 | www.ciorba.com

STATE OF ILLINOIS  
 DEPARTMENT OF TRANSPORTATION  
 DIVISION OF HIGHWAYS

SUBMITTED 6-18-2020

*[Signature]*  
 DEPUTY DIRECTOR OF HIGHWAYS, REGION ENGINEER

August 14, 2020

*[Signature]*  
 ENGINEER OF DESIGN AND ENVIRONMENT

August 14, 2020

*[Signature]*  
 DIRECTOR OF HIGHWAYS PROJECT IMPLEMENTATION

**PRINTED BY THE AUTHORITY  
OF THE STATE OF ILLINOIS**



**GENERAL NOTES**

- 1 All Borrow/Waste/Use sites must be approved by the Department prior to removing any material from the project or initiating any earthmoving activities, including temporary stockpiling outside the limits of construction.
- 2 The removal of Bituminous Surfacing less than 6 inch thickness not on a rigid type base removed in conjunction with the base shall be removed as EARTH EXCAVATION. The removal of Bituminous Surfacing on a rigid type base or a thickness of 6 inches or more on a flexible base removed in conjunction with the base shall be included in the contract unit price for PAVEMENT REMOVAL of the type specified.
- 3 The final top four inches of soil in any right-of-way area disturbed by the Contractor must be capable of supporting vegetation. The soil must be from the A horizon (zero to 2' deep) of soil profiles of local soils. The cost of this work shall be included in the unit prices bid and no additional compensation will be allowed.
- 4 It is estimated that 432 cubic yards of earth will be hauled to the job from outside the project limits. A shrinkage factor of 25% has been used.
- 5 The topsoil excavation quantities have been adjusted to allow for 25% shrinkage of topsoil between removal and replacement.
- 6 All "Aggregate Subgrade Improvement" (Section 303), shall be completed in accordance with Articles 311.04, 311.05, 311.05(a), 311.06 and 311.07. All aggregate subgrade thicknesses equal to or less than 12 inches shall be constructed of aggregate of CA02 gradation. All aggregate subgrade thicknesses greater than 12 inches shall be constructed of CS02.
- 7 All embankment constructed of cohesive soil shall be constructed with not more than 110% of optimum moisture content, determined by the standard proctor test. Cohesive soil shall be defined as any soil which contains greater than 10% particles by weight passing the 75 um (#200 sieve). The 110% of optimum moisture limit may be waived in free-draining granular material when approved by the Engineer.
- 8 Closed expansion joints on jointed pavements shall be re-established during the patching operations. Class B Patches - when the pavement requires patching at the location of the expansion joint, a new joint should be established using a dowelled expansion patch as shown on Highway Standard 442101. When the joint is closed, but does not require patching, an expansion joint may be formed by sawing the pavement and filling the saw cut with a preformed expansion joint filler meeting the requirements of Section 1051 of the Standard Specifications as shown on Standard 420001.
- 9 When laying out for patching, the minimum distance between new patches (saw cut to saw cut) shall be 15 feet. When patch spacing is less than 15 feet, the pavement between patches shall also be removed and replaced.
- 10 All mandatory joint sealing for Class A, Class B, and Class B (Hinge Jointed) patches as shown on the plans will not be measured for payment. Optional sawing of the joint for the sealant reservoir will not be measured for payment.  

For all concrete patching that will not be resurfaced, the concrete shall be struck off flush with the existing pavement surface at each end of the patch.

The Engineer reserves the right to check all patches for smoothness by the use of a 10' rolling straight edge set to a 3/16" tolerance in the wheel paths. Any patch areas higher than 3/16" must be ground smooth with an approved grinding device consisting of multiple saws. The use of bushhammer or other impact devices will not be permitted. Any patch with depressions greater than 3/16" shall be repaired in a manner approved by the Engineer.

The mandatory saw cuts for pavement patching are:  
Class A Patch : Cut two transverse saw cuts at each end of the patch; one full depth and one partial depth. The longitudinal edges of the patch shall be cut full depth. When the patch is adjacent to a pcc shoulder, two saw cuts along the shoulder will be required.  
Class B Patch : Cut two transverse saw cuts outlining the patch and one transverse pressure relief saw cut. The longitudinal edges of the patch shall be cut full depth. When the patch is adjacent to a pcc shoulder, two saw cuts along the shoulder will be required.

The mandatory saw cuts will be paid for at the contract unit price per Foot for SAW CUTS.

Class C Patches shall be tied to the adjacent lane when the patches are more than 20 ft. The cost of the tie bars shall be included in the cost of the patch.
- 11 Cost of removal and disposal of material from the temporary patch shall be included in AGGREGATE BASE COURSE, TYPE B.
- 12 Areas of slag mixture are expected to be milled on this project. RAP containing slag mixture must be stockpiled separately.

13 The following Mixture Requirements are applicable for this project:

MIXTURE USE(S)	RESURFACING / COMPOSITE WIDENING [1]		SHOULDERS [2]		MULTIUSE PATH
	SURFACE	BINDER	TOP LIFT	LOWER LIFTS	SURFACE
PG:	SBS PG 70-28	SBS PG 70-28	PG 64-22	PG 64-22	PG 64-22
DESIGN AIR VOIDS	4.0 @ N90	3.5 @ N50	4.0 @ N50	4.0 @ N50	3.0 @ N50
MIXTURE COMPOSITION (GRADATION MIXTURE)	IL 9.5	IL 4.75	IL 9.5	IL 19.0	IL 9.5FG
FRICITION AGGREGATE	F	N/A	C	N/A	N/A
20 YEAR ESAL	4.1	4.1	N/A	N/A	0
MIX UNIT WEIGHT	123 LBS/SY/IN		112 LBS/SY/IN		
QUALITY MANAGEMENT PROGRAM:	OCP		OCQA		OCQA
SUBLOT SIZE	1,000	1,000	N/A	N/A	N/A
NUMBER OF ROLLER PASSES [3]		7			

[1] SEE TYPICAL SECTIONS FOR PCC THICKNESS.

[2] WHEN REQUIRED.

[3] WHEN NUMBER OF ROLLER PASSES IS SPECIFIED, THE CONTRACTOR MAY OPT TO USE INTELLIGENT COMPACTION IN LIEU OF DENSITY TESTING UNDER THE QUALITY CONTROL FOR PERFORMANCE (QCP) PROGRAM.

- 14 The Contractor shall place temporary hot-mix asphalt tapers along all sides of the utility structures protruding above the milled surface. The temporary tapers shall extend 2' outside of the castings, except for the approach side to traffic shall have a 4' taper length. Hot-mix asphalt meeting the approval of the Engineer shall be used, no cold millings will be allowed. The cost of the material, placement, maintenance, removal and disposal of said work will be included in the Pay Item for Hot-Mix Asphalt Surface Removal.
- 15 The Contractor will be required to furnish 5 1/2" high brass stencils as approved by the Engineer and install stationing at 250' intervals. Stationing shall be placed on both lanes of 2 lane highways and on the outside lanes in both directions on 4-lane highways. The stations shall be placed 6" inside the pavement marking edge so they can be read from the shoulder. This work will be included in the cost of the final pavement surface.
- 16 The area to be tacked or primed shall be limited to that which can be covered with HMA on the next day's production, but no more than five days in advance of the placement of the HMA, unless approved by the Engineer.
- 17 The soils report and profiles are available at the District Office for Contractor's review.
- 18 Noses of curbed corner islands noted as 1 & 2 on Highway Standard 606301 shall be ramped unless the curb function is for the protection of pedestrians, signals, light standards or sign truss supports.
- 19 Use M 6 curb on islands when located adjacent to a highway with speeds of 45 mph or less.
- 20 On large and intermediate islands, the variable curb and gutter flag will be paid for as Combination Concrete Curb and Gutter Type M6.24.
- 21 The Contractor shall install a 18" diameter formed opening in the Concrete Median Surface of the Island as directed by the Engineer. Also, a 4" diameter formed opening shall be installed in each corner of the Island 1' behind the back of curb. All existing pavement surfaces of other existing obstructions beneath these openings shall be removed by the Contractor. After the median is in place the 18" opening shall be cored down 4' and filled with dirt. All costs incurred shall be included in the contract unit price per Square Foot for CONCRETE MEDIAN SURFACE, 4 INCH.
- 22 The Contractor shall install 18" diameter formed openings in the Concrete Median Surface, spaced at intervals no greater than 250', and/or as directed by the Engineer. All existing pavement surfaces or other existing obstructions beneath these openings shall be removed by the Contractor. After the median is in place, core each opening down 4' and fill with dirt. All costs incurred shall be included in the contract unit price per Square Foot for CONCRETE MEDIAN SURFACE, 4 INCH.
- 23 The cost of making storm sewer connections to existing drainage structures shall be included in the various contract unit prices for STORM SEWER.
- 24 Lateral distances from the centerline on all inlets are to the face of the inlet.
- 25 The new manhole lids on this project shall have the word "STORM", "SANITARY", or "WATER" on the lid. The word to be used is noted on the plans. It will be the Contractor's responsibility to determine the word to be used on other lids not noted on the plans. No additional compensation will be allowed for this work.
- 26 All proposed manholes on this project shall be cast-in-place or precast. This work will be paid for at the contract unit price Each for MANHOLE of the type and size specified.
- 27 The Contractor shall determine flowlines of existing sewer lines which are shown on the plans as estimated or unknown. This information is necessary before ordering inlets and manholes.

DATE PLOTTED = 6/12/2020 6:46:44 AM  
 PEN TABLE = \$PENTABLE\$  
 PLOT SCALE = 2.0000' / in.  
 FILE NAME = N:\PROJECTS\2020\06222020\06222020.dwg



ENGINEERING CONSULTANT	USER NAME = Roadway	DESIGNED - EPS	REVISED -
		DRAWN - NT	REVISED -
	PLOT SCALE = 2.0000' / in.	CHECKED - DJO	REVISED -
	PLOT DATE = 6/12/2020	DATE - 6/15/2020	REVISED -

**STATE OF ILLINOIS**  
**DEPARTMENT OF TRANSPORTATION**

**US 20 BUS (E STATE STREET)**  
**GENERAL NOTES**

FAP RTE.	SECTION	COUNTY	TOTAL SHEETS	SHEET NO.
517	(2Y-1)N	WINNEBAGO	306	3
CONTRACT NO.			64L14	
ILLINOIS FED. AID PROJECT				

SCALE: N.T.S. SHEET NO. 1 OF 2 SHEETS STA. TO STA.































DATE PLOTTED = 6/24/2020 8:01:43 AM  
 PEN TABLE = \$PENIBLS\$  
 PLOT CONFIG = \$PLTDVLS\$  
 FILE NAME = \$VPDU\00220202\00\_00220202.dwg\00220202.dwg\_Sheets\0264L14.scd.dgn

CODE NO.	ITEM	UNIT	TOTAL QUANT	CONSTRUCTION CODE													
				80% FED 20% STATE	90% FED 10% STATE	80% FED 20% STATE	80% FED 10% STATE 10% CITY	90% FED 5% STATE 5% WIN CO.	90% FED 5% STATE 5% CITY	100% CITY RFORD	100% RFD	100% WIN CO.	80% FED 20% STATE	80% FED 20% CITY ROCKFORD	80% FED 20% CITY ROCKFORD	100% RRWRD	
				NHPP	HSIP	NHPP	NHPP	HSIP	HSIP				NHPP	NHPP	NHPP		
				RECON RDWY	RECON RDWY	RESURF RDWY	TRAFFIC SIGNALS	SYSTEM SIGNALS	PVILLE SIGNALS	HWY LIGHT TRAF SIG	EVP	SIGNS	SIDEWALK	ADA PED RAMPS	MULTI-USE PATH	SAN	
0004	0004	0005	0021	0021	0021	0021	0021	0021	0021	0021	0028	0043					
URBAN	URBAN	URBAN	URBAN	URBAN	URBAN	URBAN	URBAN	URBAN	URBAN	URBAN	URBAN	URBAN					
* 87502500	TRAFFIC SIGNAL POST, GALVANIZED STEEL 16 FT.	EACH	4						4								
* 87600100	PEDESTRIAN PUSH-BUTTON POST, TYPE I	EACH	6					4	2								
* 87703030	STEEL COMBINATION MAST ARM ASSEMBLY AND POLE 60 FT.	EACH	2						2								
* 87703040	STEEL COMBINATION MAST ARM ASSEMBLY AND POLE 62 FT.	EACH	2						2								
87800100	CONCRETE FOUNDATION, TYPE A	FOOT	54					36	18								
87800150	CONCRETE FOUNDATION, TYPE C	FOOT	3						3								
* 87800420	CONCRETE FOUNDATION, TYPE E 42-INCH DIAMETER	FOOT	84						84								
* 88040070	SIGNAL HEAD, POLYCARBONATE, LED, 1-FACE, 3-SECTION, BRACKET MOUNTED	EACH	4						4								
* 88040090	SIGNAL HEAD, POLYCARBONATE, LED, 1-FACE, 3-SECTION, MAST ARM MOUNTED	EACH	18						18								
* 88040150	SIGNAL HEAD, POLYCARBONATE, LED, 1-FACE, 5-SECTION, BRACKET MOUNTED	EACH	10				2		8								
* 88102825	PEDESTRIAN SIGNAL HEAD, POLYCARBONATE, LED, 1-FACE, BRACKET MOUNTED WITH COUNT DOWN TIMER	EACH	38					22	16								
* 88200410	TRAFFIC SIGNAL BACKPLATE, LOUVERED, FORMED PLASTIC	EACH	18						18								
* 88800100	PEDESTRIAN PUSH-BUTTON	EACH	31					19	12								
89000100	TEMPORARY TRAFFIC SIGNAL INSTALLATION	EACH	1						1								

\* DENOTES SPECIALITY ITEM



ENGINEERING CONSULTANT	USER NAME = Roadway	DESIGNED - EPS	REVISED -
		DRAWN - NT	REVISED -
	PLOT SCALE = 2.0000' / in.	CHECKED - DJO	REVISED -
	PLOT DATE = 6/24/2020	DATE - 6/15/2020	REVISED -

**STATE OF ILLINOIS**  
**DEPARTMENT OF TRANSPORTATION**

**US 20 BUS (E STATE STREET)**  
**SUMMARY OF QUANTITIES**

SCALE: N.T.S.      SHEET NO. 12 OF 15 SHEETS      STA.      TO STA.

FAP RTE.	SECTION	COUNTY	TOTAL SHEETS	SHEET NO.
517	(2Y-1)N	WINNEBAGO	306	16
CONTRACT NO. 64L14			ILLINOIS FED. AID PROJECT	



DATE PLOTTED = 6/24/2020 8:01:43 AM  
 PEN TABLE = \$PENIBLS\$  
 PLOT COMPILE = \$PLTDIVL\$  
 FILE NAME = N:\PROJECTS\2020\062222\001\002222.dwg - Sheets\0264L14.scd.dgn

CODE NO.	ITEM	UNIT	TOTAL QUANT	CONSTRUCTION CODE													
				80% FED 20% STATE	90% FED 10% STATE	80% FED 20% STATE	80% FED 10% STATE 10% CITY	90% FED 5% STATE 5% WIN CO.	90% FED 5% STATE 5% CITY	100% CITY RFORD	100% RFD	100% WIN CO.	80% FED 20% STATE	80% FED 20% CITY ROCKFORD	80% FED 20% CITY ROCKFORD	100% RRWRD	
				NHPP	HSIP	NHPP	NHPP	HSIP	HSIP				NHPP	NHPP	NHPP		
				RECON RDWY	RECON RDWY	RESURF RDWY	TRAFFIC SIGNALS	SYSTEM SIGNALS	PVILLE SIGNALS	HWY LIGHT TRAF SIG	EVP	SIGNS	SIDEWALK	ADA PED RAMPS	MULTI-USE PATH	SAN	
0004	0004	0005	0021	0021	0021	0021	0021	0021	0021	0021	0028	0043					
URBAN	URBAN	URBAN	URBAN	URBAN	URBAN	URBAN	URBAN	URBAN	URBAN	URBAN	URBAN	URBAN					
* 89502210	MODIFY EXISTING CONTROLLER CABINET	EACH	2					2									
* 89502350	REMOVE AND REINSTALL ELECTRIC CABLE FROM CONDUIT	FOOT	180				180										
* 89502375	REMOVE EXISTING TRAFFIC SIGNAL EQUIPMENT	EACH	3				2		1								
* 89502376	REBUILD EXISTING HANDHOLE	EACH	5				5										
* 89502380	REMOVE EXISTING HANDHOLE	EACH	6				1		5								
* 89502382	REMOVE EXISTING DOUBLE HANDHOLE	EACH	1						1								
89502385	REMOVE EXISTING CONCRETE FOUNDATION	EACH	8				1		7								
* 89502800	DISPOSITION OF SALVAGED TRAFFIC SIGNAL EQUIPMENT	L SUM	1								1						
* A2000114	TREE, ACER X FREEMANII (AUTUMN BLAZE), 1-3/4" CALIPER, BALLED AND BURLAPPED	EACH	7	7													
* A2005814	TREE, PLATANUS OCCIDENTALIS (SYCAMORE), 1-3/4" CALIPER, BALLED AND BURLAPPED	EACH	7	7													
* A2006514	TREE, QUERCUS BICOLOR (SWAMP WHITE OAK), 1-3/4" CALIPER, BALLED AND BURLAPPED	EACH	7	7													
* B2004114	TREE, MALUS PRAIRIFIRE (PRAIRIFIRE CRABAPPLE), 1-3/4" CALIPER, TREE FORM, BALLED AND BURLAPPED	EACH	7	7													
X0322917	PROPOSED STORM SEWER CONNECTION TO EXISTING MANHOLE	EACH	4	4													
* X0326225	PAINT NEW PEDESTRIAN PUSH-BUTTON POST	EACH	6							6							

• DENOTES SPECIALITY ITEM



ENGINEERING CONSULTANT	USER NAME = Roadway	DESIGNED - EPS	REVISED -
		DRAWN - NT	REVISED -
	PLOT SCALE = 2.0000' / in.	CHECKED - DJO	REVISED -
	PLOT DATE = 6/24/2020	DATE - 6/15/2020	REVISED -

**STATE OF ILLINOIS**  
**DEPARTMENT OF TRANSPORTATION**

**US 20 BUS (E STATE STREET)**  
**SUMMARY OF QUANTITIES**

SCALE: N.T.S.      SHEET NO. 13 OF 15 SHEETS      STA.      TO STA.

FAP RTE.	SECTION	COUNTY	TOTAL SHEETS	SHEET NO.
517	(2Y-1)N	WINNEBAGO	306	17
CONTRACT NO. 64L14			ILLINOIS FED. AID PROJECT	













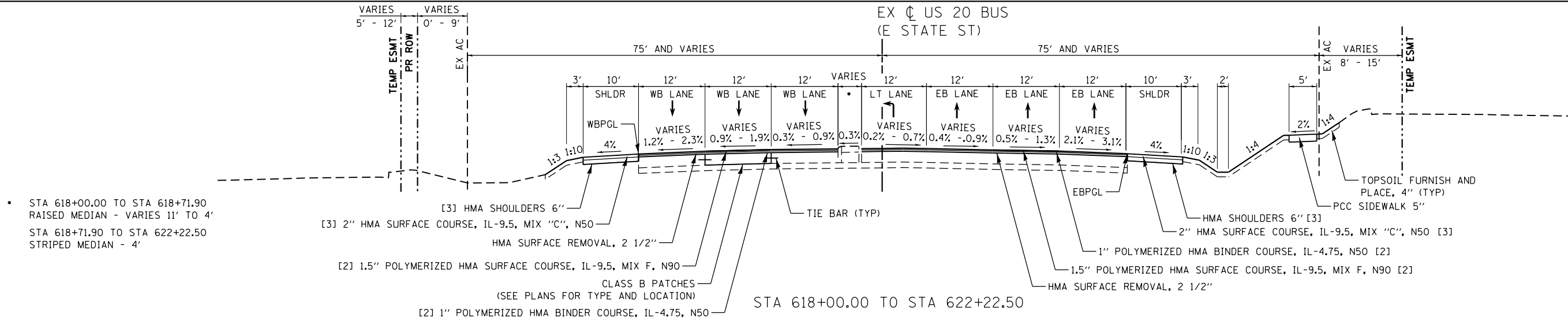

- STA 618+00.00 TO STA 618+71.90 RAISED MEDIAN - VARIES 11' TO 4'
- STA 618+71.90 TO STA 622+22.50 STRIPED MEDIAN - 4'

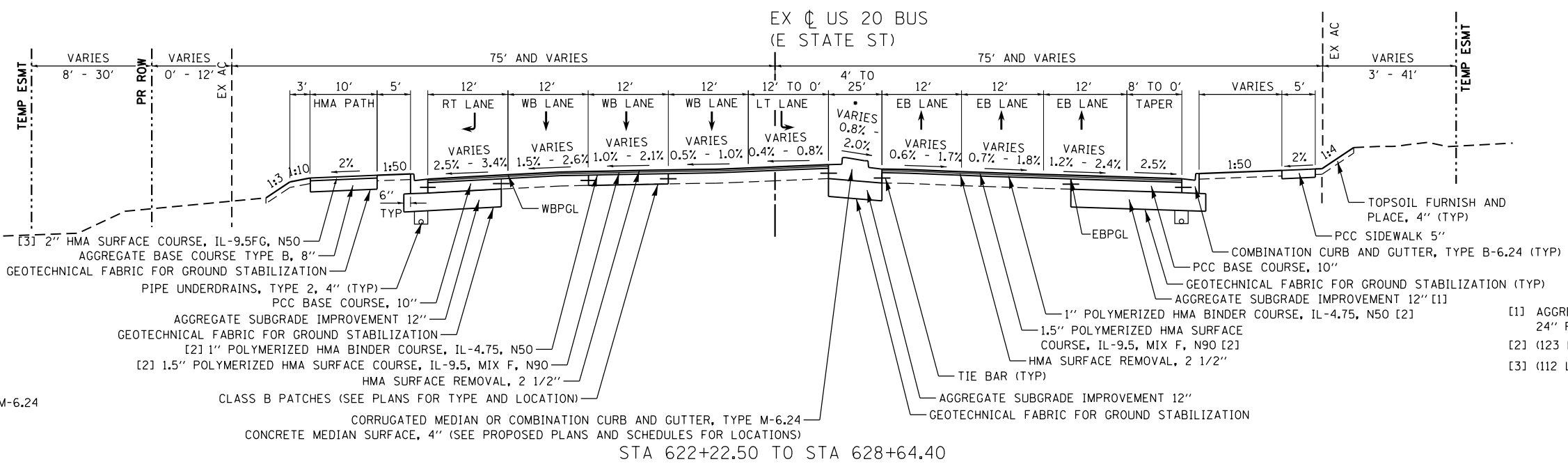

- STA 622+22.50 TO STA 624+58.95 STRIPED MEDIAN - 4'
- STA 624+58.95 TO STA 625+62.08 CORRUGATED MEDIAN VARIES 4' TO 10'
- STA 625+62.08 TO STA 628+64.40 COMBINATION CURB AND GUTTER, TYPE M-6.24 WITH CONCRETE MEDIAN SURFACE, 4'

- [1] AGGREGATE SUBGRADE IMPROVEMENT 24" FROM STA 623+00 TO 624+50
- [2] (123 LBS / SQ YD / IN)
- [3] (112 LBS / SQ YD / IN)

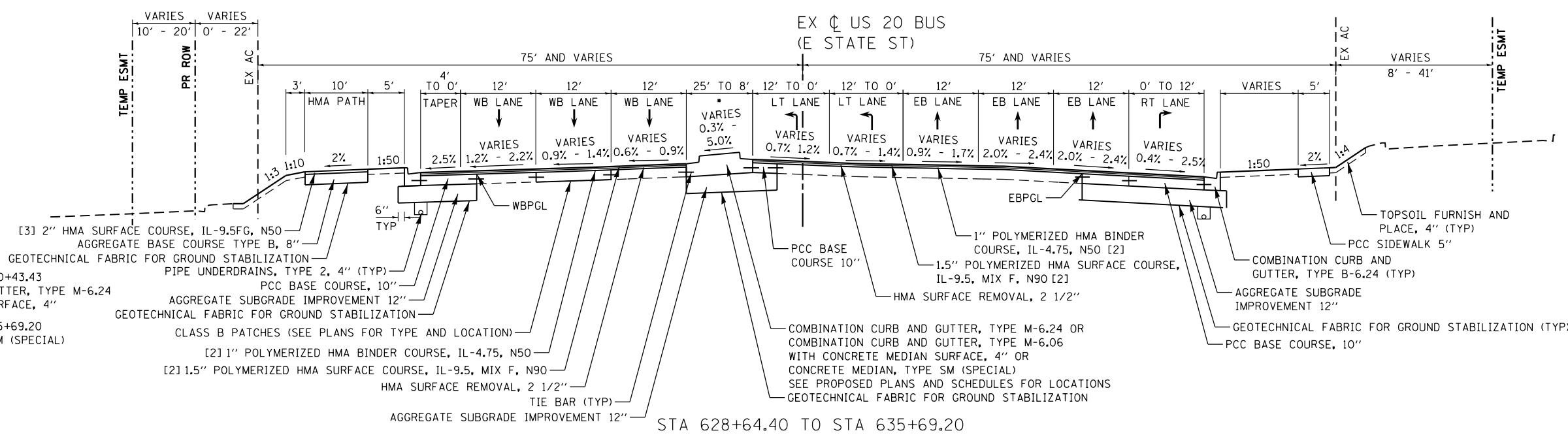

- STA 628+64.40 TO STA 630+43.43 COMBINATION CURB AND GUTTER, TYPE M-6.24 WITH CONCRETE MEDIAN SURFACE, 4'
- STA 630+43.43 TO STA 635+69.20 CONCRETE MEDIAN, TYPE SM (SPECIAL)

DATE PLOTTED = 6/12/2020 6:46:51 AM  
 PEN TABLE = \$PEN\$  
 PLOT SCALE = \$PLOT\_SCALE\$  
 FILE NAME = \$FILE\_NAME\$



ENGINEERING CONSULTANT	USER NAME = Roadway	DESIGNED - EPS	REVISED -
		DRAWN - NT	REVISED -
	PLOT SCALE = 20.0000' / 1"	CHECKED - DJO	REVISED -
	PLOT DATE = 6/12/2020	DATE = 6/15/2020	REVISED -

**STATE OF ILLINOIS**  
**DEPARTMENT OF TRANSPORTATION**

<b>US 20 BUS (E STATE STREET)</b>		FAP RTE.	SECTION	COUNTY	TOTAL SHEETS	SHEET NO.
<b>PROPOSED TYPICAL SECTIONS</b>		517	(2Y-1)N	WINNEBAGO	306	23
SCALE: N.T.S.	SHEET NO. 1 OF 3 SHEETS	STA.	TO STA.	CONTRACT NO. 64L14		

ILLINOIS FED. AID PROJECT
---------------------------













30300112						
AGGREGATE SUBGRADE IMPROVEMENT 12"						
COMMENTS	STA	STA	LOCATION	LENGTH	WIDTH	SQ YD
<b>80% FED/20% STATE-NHPP-RECONSTRUCT ROADWAY-0004-URBAN</b>						
US 20	624+50	628+20	RT	370.0	10.9	448.1
	628+20	628+56	RT	72.0	2.1	16.8
	628+82	629+12	RT	62.0	2.1	14.5
	628+58	628+66	LT	21.0	3.1	7.2
	628+96	629+32	LT	60.0	3.1	20.7
	629+12	629+98	RT	86.0	10.9	104.2
	629+98	632+18	RT	220.0	7.8	190.7
	632+18	634+19	RT	201.0	7.6	168.6
	634+19	634+50	RT	31.0	4.5	15.5
	629+32	634+03	LT	471.0	10.9	570.4
	634+03	635+41	LT	138.0	8.1	124.2
	636+02	637+25	RT	171.0	3.1	58.9
	637+02	637+25	LT	23.0	3.7	9.5
	637+25	641+55	LT	430.0	7.8	372.7
	641+55	642+35	LT	80.0	10.9	96.9
	642+35	645+39	LT	304.0	7.7	260.1
	645+39	648+00	LT	261.0	3.1	89.9
	640+31	640+57	RT	36.0	6.2	24.8
	640+57	640+69	RT	12.0	7.5	10.0
	640+69	640+83	RT	14.0	6.7	10.4
	640+83	642+95	RT	212.0	14.6	343.9
	647+81	648+22	RT	69.0	3.1	23.8
	649+81	656+17	RT	636.0	3.1	219.1
	649+88	655+99	LT	633.0	3.1	218.0
	656+34	661+62	LT	528.0	3.1	181.9
MILL ROAD	3998+06	3999+29	LT	162.0	3.1	55.8
	3998+06	3999+65	RT	188.0	3.1	64.8
	4000+33	4001+52	LT	152.0	3.1	52.4
	4000+77	4001+52	RT	91.0	3.1	31.3
PERRYVILLE ROAD	5000+71	5001+49	RT	78.0	14.8	128.3
	5001+49	5003+35	RT	186.0	7.4	153.0
BUCKLEY DRIVE	5998+86	5999+71	RT	121.0	3.1	41.7
	6000+31	6001+25	LT	121.0	3.1	41.7
	6000+63	6001+25	RT	115.0	3.1	39.6
ROUNDED SUBTOTAL						4,210.0
<b>90% FED/10% STATE-HSIP-RECONSTRUCT ROADWAY-0004-URBAN</b>						
US 20-RT TURN	623+13	623+32	LT	20.0	4.9	10.8
	623+32	628+28	LT	496.0	14.5	799.1
	628+28	628+40	LT	12.0	14.4	19.2
	628+40	628+58	LT	22.0	4.3	10.5
	629+98	632+18	RT	220.0	9.1	222.4
	632+18	634+33	RT	215.0	15.1	360.7
	634+33	635+02	RT	69.0	13.3	102.0
	636+48	637+25	LT	77.0	13.9	118.9
	637+25	639+35	LT	210.0	15.1	352.3
	639+35	641+55	LT	220.0	9.1	222.4
	636+58	637+05	RT	49.0	4.9	26.9
	637+05	637+31	RT	25.5	4.6	12.9
	637+31	637+51	RT	20.5	4.1	9.4
	637+51	637+77	RT	26.0	4.5	13.1
	637+77	638+48	RT	70.5	8.6	67.2
	638+48	639+13	RT	65.5	10.8	78.5
	639+13	639+72	RT	66.0	6.9	50.3
	642+95	644+39	RT	144.0	14.6	233.6
	644+39	645+60	RT	121.0	8.9	119.0
	645+60	647+81	RT	221.0	3.1	76.1
US 20-LT TURN	618+62	618+72	CL	10.0	6.0	6.7
	624+59	625+62	CL	103.0	7.2	81.8
	625+62	626+41	CL	79.0	14.8	129.5
	626+41	626+81	CL	40.0	20.4	90.7
	626+81	627+61	CL	80.0	22.6	200.9
	627+61	628+64	CL	103.0	24.5	279.8
	628+64	629+57	CL	93.0	14.6	150.9
	629+57	630+54	CL	97.0	20.2	217.2

30300112						
AGGREGATE SUBGRADE IMPROVEMENT 12" (CONT.)						
COMMENTS	STA	STA	LOCATION	LENGTH	WIDTH	SQ YD
<b>90% FED/10% STATE-HSIP-RECONSTRUCT ROADWAY-0004-URBAN</b>						
	630+54	632+67	CL	213.0	16.6	392.9
	632+67	634+72	CL	205.0	11.7	266.5
	634+72	634+78	CL	6.0	9.4	6.2
	636+76	636+80	CL	4.0	8.0	3.6
	636+80	639+63	CL	283.0	11.3	355.3
	639+63	640+69	CL	106.0	13.6	159.6
	640+69	642+35	CL	166.0	20.1	370.7
	642+35	642+95	CL	60.0	24.0	160.0
	642+95	644+61	CL	166.0	15.7	288.7
	644+61	645+15	CL	54.0	6.3	37.5
	645+15	645+97	CL	82.0	4.4	40.1
ROUNDED SUBTOTAL						6,144.0
TOTAL						10,354.0

30300124						
AGGREGATE SUBGRADE IMPROVEMENT 24"						
COMMENTS	STA	STA	LOCATION	LENGTH	WIDTH	SQ YD
US 20	623+15	624+50	RT	135.0	7.8	117.0
	623+15	624+50	RT	135.0	3.1	46.5
TOTAL						163.5
ROUNDED TOTAL						164.0

35102000						
AGGREGATE BASE COURSE, TYPE B 8"						
COMMENTS	STA	STA	LOCATION	LENGTH	WIDTH	SQ YD
US20	623+16	628+26	LT	511.9	10	568.8
	629+26	634+87	LT	564.1	10	626.8
	636+84	641+17	LT	436.5	10	485.0
	645+43	648+02	LT	259.7	10	288.6
	649+63	655+60	LT	598.1	10	664.6
	656+73	661+09	LT	437	10	485.6
TOTAL						3,119.2
ROUNDED TOTAL						3,120

35300500						
PORTLAND CEMENT CONCRETE BASE COURSE 10"						
COMMENTS	STA	STA	LOCATION	LENGTH	WIDTH	SQ YD
<b>80% FED/20% STATE-NHPP-RECONSTRUCT ROADWAY-0004-URBAN</b>						
US 20	623+15	628+20	RT	505.0	7.8	437.7
	629+12	629+98	RT	86.0	7.8	74.5
	629+98	632+18	RT	220.0	7.8	190.7
	632+18	634+19	RT	201.0	7.6	168.6
	634+19	634+50	RT	31.0	4.5	15.5
	629+32	634+03	LT	471.0	7.8	408.2
	634+03	635+41	LT	138.0	5.0	76.7
	637+02	637+25	LT	23.0	3.7	9.5
	637+25	642+35	LT	510.0	7.8	442.0
	642+35	645+39	LT	304.0	4.6	155.4
	640+31	640+57	RT	36.0	3.1	12.4
	640+57	640+69	RT	12.0	4.4	5.9
	640+69	640+83	RT	14.0	3.6	5.6
	640+83	642+95	RT	212.0	11.5	270.9
PERRYVILLE ROAD	5000+71	5001+49	RT	78.0	11.7	101.4
	5001+49	5003+35	RT	186.0	4.3	88.9
ROUNDED SUBTOTAL						2,464.0

35300500						
PORTLAND CEMENT CONCRETE BASE COURSE 10" (CONT.)						
COMMENTS	STA	STA	LOCATION	LENGTH	WIDTH	SQ YD
<b>90% FED/10% STATE-HSIP-RECONSTRUCT ROADWAY-0004-URBAN</b>						
US 20-RT TURN	623+13	623+32	LT	20.0	1.8	4.0
	623+32	628+28	LT	496.0	11.4	628.3
	628+28	628+40	LT	12.0	12.5	16.6
	628+40	628+58	LT	22.0	1.2	2.9
	629+98	632+18	RT	220.0	6.0	146.7
	632+18	634+33	RT	215.0	12.0	286.7
	634+33	635+02	RT	69.0	10.2	78.2
	636+48	637+25	LT	77.0	10.8	92.4
	637+25	639+35	LT	210.0	12.0	280.0
	639+35	641+55	LT	220.0	6.0	146.7
	636+58	637+05	RT	49.0	1.8	10.0
	637+05	637+31	RT	25.5	1.5	4.2
	637+31	637+51	RT	20.5	1.0	2.3
	637+51	637+77	RT	26.0	1.4	4.1
	637+77	638+48	RT	70.5	5.5	42.9
	638+48	639+13	RT	65.5	7.7	55.9
	639+13	639+72	RT	66.0	3.8	27.5
	642+95	644+39	RT	144.0	11.5	184.0
	644+39	645+60	RT	121.0	5.8	77.3
US 20-LT TURN	629+57	630+54	CL	97.0	5.9	63.1
	630+54	631+21	CL	67.0	11.2	83.4
	631+21	632+67	CL	146.0	7.2	116.8
	632+67	634+71	CL	204.0	3.7	83.9
	636+80	639+63	CL	283.0	3.5	110.1
	639+63	640+75	CL	112.0	1.8	21.8
ROUNDED SUBTOTAL						2,570.0
TOTAL						5,034.0

DATE PLOTTED = 6/17/2020 6:46:53 AM  
 PEN TABLE = \$PLOTORIGL\$  
 PLOT SCALE = 1/8" = 100'  
 FILE NAME = N:\PROJECTS\2020\06222020\06222020\06222020.dwg



ENGINEERING CONSULTANT	USER NAME = Roadway	DESIGNED - EPS	REVISED -
		DRAWN - NT	REVISED -
	PLOT SCALE = 2.0000' / in.	CHECKED - DJO	REVISED -
	PLOT DATE = 6/12/2020	DATE - 6/15/2020	REVISED -

STATE OF ILLINOIS  
DEPARTMENT OF TRANSPORTATION

US 20 BUS (E STATE STREET)  
SCHEDULE OF QUANTITIES

SCALE: N.T.S. SHEET NO. 3 OF 22 SHEETS STA. TO STA.

FAP RFE.	SECTION	COUNTY	TOTAL SHEETS	SHEET NO.
517	(2Y-1)N	WINNEBAGO	306	28
CONTRACT NO. 64L14			ILLINOIS FED. AID PROJECT	

40600295						
POLYMERIZED BITUMINOUS MATERIALS (TACK COAT)						
COMMENTS	STA	STA	LOCATION	SO YD	SO FT	POUND
<b>80% FED/20% STATE-NHPP-RECONSTRUCT ROADWAY-0004-URBAN</b>						
US 20	623+15	628+20	RT	437.7	3939.0	295.4
	629+12	629+98	RT	74.5	670.8	50.3
	629+98	632+18	RT	190.7	1716.0	128.7
	632+18	634+19	RT	168.6	1517.6	113.8
	634+19	634+50	RT	15.5	139.5	10.5
	629+32	634+03	LT	408.2	3673.8	275.5
	634+03	635+41	LT	76.7	690.0	51.8
	637+02	637+25	LT	9.5	85.1	6.4
	637+25	642+35	LT	442.0	3978.0	298.4
	642+35	645+39	LT	155.4	1398.4	104.9
	640+31	640+57	RT	12.4	111.6	8.4
	640+57	640+69	RT	5.9	52.9	4.0
	640+69	640+83	RT	5.6	50.4	3.8
	640+83	642+95	RT	270.9	2438.0	182.9
PERRYVILLE ROAD	5000+71	5001+49	RT	101.4	912.6	68.4
	5001+49	5003+35	RT	88.9	800.4	60.0
ROUNDED SUBTOTAL						1,664.0
<b>90% FED/10% STATE-HSIP-RECONSTRUCT ROADWAY-0004-URBAN</b>						
US 20-RT TURN	623+13	623+32	LT	4.0	35.6	2.7
	623+32	628+28	LT	628.3	5654.4	424.1
	628+28	628+40	LT	16.6	149.4	11.2
	628+40	628+58	LT	2.9	26.4	2.0
	629+98	632+18	RT	146.7	1320.0	99.0
	632+18	634+33	RT	286.7	2580.0	193.5
	634+33	635+02	RT	78.2	703.8	52.8
	636+48	637+25	LT	92.4	831.6	62.4
	637+25	639+35	LT	280.0	2520.0	189.0
	639+35	641+55	LT	146.7	1320.0	99.0
	636+58	637+05	RT	10.0	89.8	6.7
	637+05	637+31	RT	4.2	37.5	2.8
	637+31	637+51	RT	2.3	20.6	1.5
	637+51	637+77	RT	4.1	37.1	2.8
	637+77	638+48	RT	42.9	386.1	29.0
	638+48	639+13	RT	55.9	503.0	37.7
	639+13	639+72	RT	27.5	247.8	18.6
	642+95	644+39	RT	184.0	1656.0	124.2
	644+39	645+60	RT	77.3	695.8	52.2
US 20-LT TURN	629+57	630+54	CL	63.1	567.5	42.6
	630+54	631+21	CL	83.4	750.4	56.3
	631+21	632+67	CL	116.8	1051.2	78.8
	632+67	634+71	CL	83.9	754.8	56.6
	636+80	639+63	CL	110.1	990.5	74.3
	639+63	640+75	CL	21.8	196.0	14.7
ROUNDED SUBTOTAL						1,735.0
<b>80% FED/20% STATE-NHPP-RESURFACE ROADWAY-0005-URBAN</b>						
US 20	618+00	618+73	RT	348.8	3139.0	235.4
	618+00	618+73	LT	308.2	2774.0	208.1
	618+73	624+59	CL	5775.4	51978.2	3898.4
	624+59	625+01	RT	168.9	1520.4	114.0
	624+59	625+01	LT	226.8	2041.2	153.1
	625+01	628+21	RT	1148.4	10336.0	775.2
	625+01	626+80	LT	827.4	7446.4	558.5
	626+80	627+61	LT	327.6	2948.4	221.1
	627+61	629+42	LT	691.8	6226.4	467.0
	628+20	629+57	RT	505.4	4548.4	341.1
	629+42	631+21	LT	664.3	5978.6	448.4
	629+57	630+54	RT	409.6	3686.0	276.5
	630+54	632+67	RT	1024.8	9222.9	691.7
	631+21	634+77	LT	1174.8	10573.2	793.0
	632+67	634+77	RT	1131.7	10185.0	763.9
	634+77	636+76	CL	2096.1	18865.2	1414.9
	636+76	639+53	LT	1504.3	13538.4	1015.4

40600295						
POLYMERIZED BITUMINOUS MATERIALS (TACK COAT) (CONT.)						
COMMENTS	STA	STA	LOCATION	SO YD	SO FT	POUND
<b>80% FED/20% STATE-NHPP-RESURFACE ROADWAY-0005-URBAN</b>						
US 20	636+76	637+05	RT	122.5	1102.9	82.7
	637+05	637+51	RT	197.4	1776.8	133.3
	637+51	637+77	RT	114.1	1026.5	77.0
	637+77	639+13	RT	610.5	5494.4	412.1
	639+13	639+70	RT	243.2	2188.8	164.2
	639+70	640+84	RT	478.2	4303.5	322.8
	639+53	642+35	LT	1206.8	10860.8	814.6
	640+84	642+95	RT	792.7	7134.5	535.1
	642+35	645+97	LT	1296.8	11671.3	875.3
	642+95	644+39	RT	658.4	5925.4	444.4
	644+39	645+72	RT	786.2	7075.6	530.7
	645+72	645+97	RT	169.4	1525.0	114.4
	645+97	647+79	CL	2047.7	18429.4	1382.2
	647+79	649+59	CL	1905.6	17150.3	1286.3
	649+59	650+41	LT	447.4	4026.2	302.0
	649+59	650+41	RT	345.8	3111.9	233.4
	3998+07	3999+55	CL	749.0	6741.4	505.6
	3998+06	3999+15	LT	115.1	1035.5	77.7
	3998+57	3999+28	LT	120.0	1080.0	81.0
	3999+39	3999+51	LT	103.4	930.4	69.8
	3998+07	3999+21	RT	169.4	1524.6	114.3
	3999+21	3999+52	RT	154.7	1392.5	104.4
	3999+52	3999+59	RT	92.6	833.3	62.5
	4000+55	4001+00	RT	191.0	1718.8	128.9
	4001+00	4001+53	RT	96.5	868.8	65.2
	4000+45	4000+52	CL	35.0	315.0	23.6
	4000+52	4001+52	RT	174.4	1570.0	117.8
	4000+52	4001+52	LT	238.9	2150.0	161.3
	4000+52	4001+52	LT	380.7	3426.3	257.0
	628+20	629+12	RT	110.0	990.0	74.3
	628+29	628+69	RT	107.5	967.6	72.6
	628+69	629+12	RT	114.3	1029.1	77.2
	628+40	629+32	LT	115.6	1040.7	78.1
	628+40	628+83	LT	120.5	1084.6	81.3
	628+83	629+32	LT	102.3	920.4	69.0
	4998+58	4998+68	RT	64.0	576.0	43.2
	4996+96	4998+68	LT	753.1	6778.2	508.4
	4998+68	4999+14	LT	167.6	1508.8	113.2
	4998+68	4999+14	RT	245.8	2212.6	165.9
	4999+14	4999+50	CL	342.8	3085.2	231.4
	4998+68	4999+44	LT	225.0	2025.0	151.9
	4998+68	4999+56	RT	281.1	2530.0	189.8
	5000+45	5000+89	CL	424.8	3823.5	286.8
	5000+89	5001+49	RT	310.5	2794.7	209.6
	5000+89	5001+49	LT	434.8	3913.0	293.5
	5000+39	5000+45	LT	94.4	850.0	63.8
	5000+45	5000+89	LT	166.1	1495.0	112.1
	5000+55	5000+61	RT	58.6	527.0	39.5
	5000+61	5000+89	RT	91.8	826.0	62.0
	639+13	640+06	RT	172.0	1548.0	116.1
	640+06	640+56	RT	140.0	1260.0	94.5
	5998+90	5999+07	LT	52.9	476.0	35.7
	5998+90	5999+07	RT	98.2	884.0	66.3
	5999+07	5999+47	CL	393.3	3540.0	265.5
	5999+07	5999+39	LT	45.6	410.0	30.8
	5999+08	5999+57	RT	67.1	604.3	45.3
	6000+45	6001+25	CL	450.7	4056.0	304.2
	6000+40	6001+04	LT	68.9	619.7	46.5
	6000+49	600+08	RT	141.9	1276.8	95.8
ROUNDED SUBTOTAL						25,879.0
TOTAL						29,278.0

40603200						
POLYMERIZED HOT-MIX ASPHALT BINDER COURSE, IL-4.75, N50						
COMMENTS	STA	STA	LOCATION	LENGTH	WIDTH	TON
<b>80% FED / 20% STATE RECONSTRUCT ROADWAY - 0004 - URBAN</b>						
US 20	623+15	628+20	RT	505.0	7.8	33.6
	629+12	629+98	RT	86.0	7.8	5.7
	629+98	632+18	RT	220.0	7.8	14.7
	632+18	634+19	RT	201.0	7.6	13.0
	634+19	634+50	RT	31.0	4.5	1.2
	629+32	634+03	LT	471.0	7.8	31.4
	634+03	635+41	LT	138.0	5.0	5.9
	637+02	637+25	LT	23.0	3.7	0.7
	637+25	642+35	LT	510.0	7.8	34.0
	642+35	645+39	LT	304.0	4.6	11.9
	640+31	640+57	RT	36.0	3.1	1.0
	640+57	640+69	RT	12.0	4.4	0.5
	640+69	640+83	RT	14.0	3.6	0.4
	640+83	642+95	RT	212.0	11.5	20.8
PERRYVILLE ROAD	5000+71	5001+49	RT	78.0	11.7	7.8
	5001+49	5003+35	RT	186.0	4.3	6.8
ROUNDED SUBTOTAL						190.0
<b>90% FED/10% STATE-HSIP-RECONSTRUCT ROADWAY-0004-URBAN</b>						
US 20	623+13	623+32	LT	20.0	1.8	0.3
	623+32	628+28	LT	496.0	11.4	48.3
	628+28	628+40	LT	12.0	12.5	1.3
	628+40	628+58	LT	22.0	1.2	0.2
	629+57	630+54	CL	97.0	5.9	4.8
	629+98	632+18	RT	220.0	6.0	11.3
	630+54	631+21	CL	67.0	11.2	6.4
	631+21	632+67	CL	146.0	7.2	9.0
	632+18	634+33	RT	215.0	12.0	22.0
	632+67	634+71	CL	204.0	3.7	6.4
	634+33	635+02	RT	69.0	10.2	6.0
	636+48	637+25	LT	77.0	10.8	7.1
	637+25	639+35	LT	210.0	12.0	21.5
	639+35	641+55	LT	220.0	6.0	11.3
	636+58	637+05	RT	49.0	1.8	0.8
	636+80	639+63	CL	283.0	3.5	8.5
	637+05	637+31	RT	25.5	1.5	0.3
	637+31	637+51	RT	20.5	1	

40603200						
POLYMERIZED HOT-MIX ASPHALT BINDER COURSE, IL-4.75, N50 (CONT.)						
COMMENTS	STA	STA	LOCATION	LENGTH	WIDTH	TON
<b>80% FED / 20% STATE RESURFACE ROADWAY - 0005 - URBAN</b>						
US 20	634+77	636+76	CL	199.0	94.8	161.1
	636+76	639+53	LT	277.0	48.9	115.6
	636+76	637+05	RT	28.6	38.6	9.4
	637+05	637+51	RT	46.3	38.4	15.2
	637+51	637+77	RT	26.1	39.3	8.8
	637+77	639+13	RT	136.0	40.4	46.9
	639+13	639+70	RT	57.0	38.4	18.7
	639+70	640+84	RT	114.0	37.8	36.8
	639+53	642+35	LT	282.1	38.5	92.8
	640+84	642+95	RT	211.1	33.8	60.9
	642+35	645+97	LT	361.9	32.3	99.7
	642+95	644+39	RT	144.2	41.1	50.6
	644+39	645+72	RT	132.8	53.3	60.4
	645+72	645+97	RT	25.0	61.0	13.0
	645+97	647+79	CL	181.7	101.5	157.4
	647+79	649+59	CL	180.3	95.1	146.5
	649+59	650+41	LT	82.0	49.1	34.4
	649+59	650+41	RT	82.0	38.0	26.6
MILL ROAD	3998+07	3999+55	CL	148.0	45.6	57.6
	3998+06	3999+15	LT	109.0	9.5	8.8
	3998+57	3999+28	LT	45.0	24.0	9.2
	3999+39	3999+51	LT	80.9	11.5	7.9
	3998+07	3999+21	RT	108.9	14.0	13.0
	3999+21	3999+52	RT	55.7	25.0	11.9
	3999+52	3999+59	RT	81.7	10.2	7.1
	4000+55	4001+00	RT	62.5	27.5	14.7
	4001+00	4001+53	RT	48.0	18.1	7.4
	4000+45	4000+52	CL	45.0	7.0	2.7
	4000+52	4001+52	RT	100.0	15.7	13.4
	4000+52	4001+52	LT	100.0	21.5	18.4
	4000+52	4001+52	LT	141.0	24.3	29.3
US 20	628+20	629+12	RT	90.0	11.0	8.5
	628+29	628+69	RT	52.3	18.5	8.3
	628+69	629+12	RT	53.6	19.2	8.8
	628+40	629+32	LT	92.1	11.3	8.9
	628+40	628+83	LT	49.3	22.0	9.3
	628+83	629+32	LT	47.2	19.5	7.9
PERRYVILLE ROAD	4998+68	4999+14	LT	46.0	32.8	12.9
	4998+68	4999+14	RT	46.0	48.1	18.9
	4999+14	4999+50	CL	36.0	85.7	26.4
	4998+68	4999+44	LT	90.0	22.5	17.3
	4998+68	4999+56	RT	110.0	23.0	21.6
	5000+45	5000+89	CL	41.7	91.8	32.7
	5000+89	5001+49	RT	60.1	46.5	23.9
	5000+89	5001+49	LT	60.2	65.0	33.4
	5000+39	5000+45	LT	100.0	8.5	7.3
	5000+45	5000+89	LT	65.0	23.0	12.8
	5000+55	5000+61	RT	85.0	6.2	4.5
	5000+61	5000+89	RT	29.5	28.0	7.1
US 20	639+13	640+06	RT	86.0	18.0	13.2
	640+06	640+56	RT	70.0	18.0	10.8
BUCKLEY DRIVE	5998+90	5999+07	LT	17.0	28.0	4.1
	5998+90	5999+07	RT	17.0	52.0	7.6
	5999+07	5999+47	CL	40.0	88.5	30.2
	5999+07	5999+39	LT	40.0	41.0	14.0
	5999+08	5999+57	RT	48.7	37.6	15.6
	6000+45	6001+25	CL	80.0	50.7	34.6
	6000+40	6001+04	LT	62.6	22.0	11.8
	6000+49	600+08	RT	60.8	52.5	27.3
ROUNDED SUBTOTAL						2,929.0
TOTAL						3,317.0

40603415						
HOT-MIX ASPHALT SURFACE COURSE, IL-9.5FG, N50						
COMMENTS	STA	STA	LOCATION	LENGTH	WIDTH	TON
US20	623+16	628+26	LT	511.9	10.0	63.7
	629+26	634+87	LT	564.1	10.0	70.2
	636+84	641+17	LT	436.5	10.0	54.3
	645+43	648+02	LT	259.7	10.0	32.3
	649+63	655+60	LT	598.1	10.0	74.4
	656+73	661+09	LT	437.0	10.0	54.4
TOTAL						349.4
ROUNDED TOTAL						350.0

40604050						
HOT-MIX ASPHALT SURFACE COURSE, IL-9.5, MIX "C", N50						
COMMENTS	STA	STA	LOCATION	LENGTH	WIDTH	TON
US 20	618+00	621+23	LT	322.6	10.0	40.1
	618+00	621+07	RT	307.2	10.0	38.2
Perryville	5001+12	5001+49	LT	37.5	7.1	3.3
US 20	649+54	649+81	LT	26.5	8.4	2.8
	649+81	650+41	LT	60.1	10.0	7.5
TOTAL						91.9
ROUNDED TOTAL						92.0

40604184						
POLYMERIZED HOT-MIX ASPHALT SURFACE COURSE, IL-9.5, MIX "F", N90						
COMMENTS	STA	STA	LOCATION	LENGTH	WIDTH	TON
<b>80% FED / 20% STATE RECONSTRUCT ROADWAY - 0004 - URBAN</b>						
US 20	623+15	628+20	RT	505.0	7.8	40.4
	629+12	629+98	RT	86.0	7.8	6.9
	629+98	632+18	RT	220.0	7.8	17.6
	632+18	634+19	RT	201.0	7.6	15.6
	634+19	634+50	RT	31.0	4.5	1.4
	629+32	634+03	LT	471.0	7.8	37.7
	634+03	635+41	LT	138.0	5.0	7.1
	637+02	637+25	LT	23.0	3.7	0.9
	637+25	642+35	LT	510.0	7.8	40.8
	642+35	645+39	LT	304.0	4.6	14.3
	640+31	640+57	RT	36.0	3.1	1.1
	640+57	640+69	RT	12.0	4.4	0.5
	640+69	640+83	RT	14.0	3.6	0.5
	640+83	642+95	RT	212.0	11.5	25.0
PERRYVILLE ROAD	5000+71	5001+49	RT	78.0	11.7	9.4
	5001+49	5003+35	RT	186.0	4.3	8.2
ROUNDED SUBTOTAL						228.0
<b>90% FED/10% STATE-HSIP-RECONSTRUCT ROADWAY-0004-URBAN</b>						
US 20	623+13	623+32	LT	20.0	1.8	0.4
	623+32	628+28	LT	496.0	11.4	58.0
	628+28	628+40	LT	12.0	12.5	1.5
	628+40	628+58	LT	22.0	1.2	0.3
	629+98	632+18	RT	220.0	6.0	13.5
	632+18	634+33	RT	215.0	12.0	26.4
	634+33	635+02	RT	69.0	10.2	7.2
	636+48	637+25	LT	77.0	10.8	8.5
	637+25	639+35	LT	210.0	12.0	25.8
	639+35	641+55	LT	220.0	6.0	13.5
	636+58	637+05	RT	49.0	1.8	0.9
	637+05	637+31	RT	25.5	1.5	0.4
	637+31	637+51	RT	20.5	1.0	0.2
	637+51	637+77	RT	26.0	1.4	0.4
	637+77	638+48	RT	70.5	5.5	4.0

40604184						
POLYMERIZED HOT-MIX ASPHALT SURFACE COURSE, IL-9.5, MIX "F", N90 (CONT.)						
COMMENTS	STA	STA	LOCATION	LENGTH	WIDTH	TON
<b>90% FED/10% STATE-HSIP-RECONSTRUCT ROADWAY-0004-URBAN</b>						
	638+48	639+13	RT	65.5	7.7	5.2
	639+13	639+72	RT	66.0	3.8	2.5
	642+95	644+39	RT	144.0	11.5	17.0
	644+39	645+60	RT	121.0	5.8	7.1
	629+57	630+54	CL	97.0	5.9	5.8
	630+54	631+21	CL	67.0	11.2	7.7
	631+21	632+67	CL	146.0	7.2	10.8
	632+67	634+71	CL	204.0	3.7	7.7
	636+80	639+63	CL	283.0	3.5	10.2
	639+63	640+75	CL	112.0	1.8	2.0
ROUNDED SUBTOTAL						237.0
<b>80% FED / 20% STATE RESURFACE ROADWAY - 0005 - URBAN</b>						
US 20	618+00	618+73	RT	73.0	43.0	32.2
	618+00	618+73	LT	73.0	38.0	28.4
	618+73	624+59	CL	586.0	88.7	532.8
	624+59	625+01	RT	42.0	36.2	15.6
	624+59	625+01	LT	42.0	48.6	20.9
	625+01	628+21	RT	320.0	32.3	105.9
	625+01	626+80	LT	179.0	41.6	76.3
	626+80	627+61	LT	81.0	36.4	30.2
	627+61	629+42	LT	181.0	34.4	63.8
	628+20	629+57	RT	137.0	33.2	46.6
	629+42	631+21	LT	179.0	33.4	61.3
	629+57	630+54	RT	97.0	38.0	37.8
	630+54	632+67	RT	213.0	43.3	94.5
	631+21	634+77	LT	356.0	29.7	108.4
	632+67	634+77	RT	210.0	48.5	104.4
	634+77	636+76	CL	199.0	94.8	193.4
	636+76	639+53	LT	277.0	48.9	138.8
	636+76	637+05	RT	28.6	38.6	11.3
	637+05	637+51	RT	46.3	38.4	18.2
	637+51	637+77	RT	26.1	39.3	10.5
	637+77	639+13	RT	136.0	40.4	56.3
	639+13	639+70	RT	57.0	38.4	22.4
	639+70	640+84	RT	114.0	37.8	44.1
	639+53	642+35	LT	282.1	38.5	111.3
	640+84	642+95	RT	211.1	33.8	73.1
	642+35	645+97	LT	361.9	32.3	119.6
	642+95	644+39	RT	144.2	41.1	60.7
	644+39	645+72	RT	132.8	53.3	72.5
	645+72	645+97	RT	25.0	61.0	15.6
	645+97	647+79	CL	181.7	101.5	188.9
	647+79	649+59	CL	180.3	95.1	175.8
	649+59	650+41	LT	82.0	49.1	41.3
	649+59	650+41	RT	82.0	38.0	31.9
MILL ROAD	3998+07	3999+55	CL	148.0	45.6	69.1
	3998+06	3999+15	LT	109.0	9.5	10.6
	3998+57	3999+28	LT	45.0	24.0	11.1
	3999+39	3999+51	LT	80.9	11.5	9.5
	3998+07	3999+21	RT	108.9	14.0	15.6



44000100						
PAVEMENT REMOVAL						
COMMENTS	STA	STA	LOCATION	LENGTH	WIDTH	SQ YD
<b>80% FED/20% STATE-NHPP-RECONSTRUCT ROADWAY-0004-URBAN</b>						
US 20	621+98		LT	1.0	372.5	41.4
	622+69		LT	1.0	516.9	57.4
	621+77		RT	1.0	52.2	5.8
	622+41		RT	1.0	162.8	18.1
	635+23		LT	1.0	147.7	16.4
	636+42		LT	1.0	19.5	2.2
	635+10		RT	1.0	17.3	1.9
	636+19		RT	1.0	173.9	19.3
ROUNDED SUBTOTAL						163.0
<b>90% FED/10% STATE-HSIP-RECONSTRUCT ROADWAY-0004-URBAN</b>						
US 20	624+59	625+66	CT	107.0	7.4	88.1
	625+66	626+41	CT	75.0	4.9	41.2
	626+41	628+21	RT	180.0	8.0	159.7
	628+21	628+64	RT	43.0	9.9	47.3
	628+64	629+57	RT	93.0	5.2	53.7
	625+66	627+61	LT	195.0	2.4	52.0
	627+61	630+62	LT	301.0	5.6	188.0
	630+62	631+20	LT	58.0	8.7	56.0
	631+20	634+63	LT	343.0	8.0	304.9
	634+63	634+77	LT	14.0	7.5	11.6
	636+76	636+90		13.7	7.5	11.4
	636+90	639+35		245.5	8.0	218.2
	639+35	641+15		180.0	7.1	142.0
	641+15	642+15		99.8	4.9	54.3
	642+15	642+38		22.9	3.5	8.9
	642+38	643+57		119.7	7.4	98.4
	643+57	645+00		142.6	12.8	202.0
	645+00	645+97		97.1	4.6	49.6
	640+74	641+49	LT	74.6	3.2	26.1
	641+49	642+35	LT	86.1	8.2	78.0
	642+35	643+57	LT	121.5	9.5	127.5
	655+73	656+17	RT	47.2	5.8	30.4
ROUNDED SUBTOTAL						2,050.0
ROUNDED TOTAL						2,213.0

44000159						
HOT-MIX ASPHALT SURFACE REMOVAL, 2 1/2"						
COMMENTS	STA	STA	LOCATION	LENGTH	WIDTH	SQ YD
<b>80% FED/20% STATE-NHPP-RESURFACE ROADWAY-0005-URBAN</b>						
US 20	618+00	618+73	RT	73.0	43.0	348.8
	618+00	618+73	LT	73.0	38.0	308.2
	618+73	624+59	CL	586.0	88.7	5775.4
	624+59	625+01	RT	42.0	36.2	168.9
	624+59	625+01	LT	42.0	48.6	226.8
	625+01	628+21	RT	320.0	32.3	1148.4
	625+01	626+80	LT	179.0	41.6	827.4
	626+80	627+61	LT	81.0	36.4	327.6
	627+61	629+42	LT	181.0	34.4	691.8
	628+20	629+57	RT	137.0	33.2	505.4
	629+42	631+21	LT	179.0	33.4	664.3
	629+57	630+54	RT	97.0	38.0	409.6
	630+54	632+67	RT	213.0	43.3	1024.8
	631+21	634+77	LT	356.0	29.7	1174.8
	632+67	634+77	RT	210.0	48.5	1131.7
	634+77	636+76	CL	199.0	94.8	2096.1
	636+76	639+53	LT	277.0	48.9	1504.3
	636+76	637+05	RT	28.6	38.6	122.5
	637+05	637+51	RT	46.3	38.4	197.4
	637+51	637+77	RT	26.1	39.3	114.1
	637+77	639+13	RT	136.0	40.4	610.5
	639+13	639+70	RT	57.0	38.4	243.2

44000159						
HOT-MIX ASPHALT SURFACE REMOVAL, 2 1/2" (CONT.)						
COMMENTS	STA	STA	LOCATION	LENGTH	WIDTH	SQ YD
<b>80% FED/20% STATE-NHPP-RESURFACE ROADWAY-0005-URBAN</b>						
	639+53	642+35	LT	282.1	38.5	1206.8
	639+70	640+84	RT	114.0	37.8	478.2
	640+84	642+95	RT	211.1	33.8	792.7
	642+35	645+97	LT	361.9	32.3	1296.8
	642+95	644+39	RT	144.2	41.1	658.4
	644+39	645+72	RT	132.8	53.3	786.2
	645+72	645+97	RT	25.0	61.0	169.4
	645+97	647+79	CL	181.7	101.5	2047.7
	647+79	649+59	CL	180.3	95.1	1905.6
	649+59	650+41	LT	82.0	49.1	447.4
	649+59	650+41	RT	82.0	38.0	345.8
MILL ROAD	3998+07	3999+55	CL	148.0	45.6	749.0
	3998+06	3999+15	LT	109.0	9.5	115.1
	3998+57	3999+28	LT	45.0	24.0	120.0
	3999+39	3999+51	LT	80.9	11.5	103.4
	3998+07	3999+21	RT	108.9	14.0	169.4
	3999+21	3999+52	RT	55.7	25.0	154.7
	3999+52	3999+59	RT	81.7	10.2	92.6
	4000+55	4001+00	RT	62.5	27.5	191.0
	4001+00	4001+53	RT	48.0	18.1	96.5
	4000+45	4000+52	CL	45.0	7.0	35.0
	4000+52	4001+52	RT	100.0	15.7	174.4
	4000+52	4001+52	LT	100.0	21.5	238.9
	4000+52	4001+52	LT	141.0	24.3	380.7
US 20	628+20	629+12	RT	90.0	11.0	110.0
	628+29	628+69	RT	52.3	18.5	107.5
	628+69	629+12	RT	53.6	19.2	114.3
	628+40	629+32	LT	92.1	11.3	115.6
	628+40	628+83	LT	49.3	22.0	120.5
	628+83	629+32	LT	47.2	19.5	102.3
PERRYVILLE ROAD	4998+58	4998+68	RT	9.6	60.0	64.0
	4996+96	4998+68	LT	171.6	39.5	753.1
	4998+68	4999+14	LT	46.0	32.8	167.6
	4998+68	4999+14	RT	46.0	48.1	245.8
	4999+14	4999+50	CL	36.0	85.7	342.8
	4998+68	4999+44	LT	90.0	22.5	225.0
	4998+68	4999+56	RT	110.0	23.0	281.1
	5000+45	5000+89	CL	41.7	91.8	424.8
	5000+89	5001+49	RT	60.1	46.5	310.5
	5000+89	5001+49	LT	60.2	65.0	434.8
	5000+39	5000+45	LT	100.0	8.5	94.4
	5000+45	5000+89	LT	65.0	23.0	166.1
	5000+55	5000+61	RT	85.0	6.2	58.6
	5000+61	5000+89	RT	29.5	28.0	91.8
US 20	639+13	640+06	RT	86.0	18.0	172.0
	640+06	640+56	RT	70.0	18.0	140.0
BUCKLEY DRIVE	5998+90	5999+07	LT	17.0	28.0	52.9
	5998+90	5999+07	RT	17.0	52.0	98.2
	5999+07	5999+47	CL	40.0	88.5	393.3
	5999+07	5999+39	LT	40.0	41.0	45.6
	5999+08	5999+57	RT	48.7	37.6	67.1
	6000+45	6001+25	CL	80.0	50.7	450.7
	6000+40	6001+04	LT	62.6	22.0	68.9
	6000+49	600+08	RT	60.8	52.5	141.9
SUBTOTAL						38,338.9
ROUNDED TOTAL						38,339.0

44000500						
COMBINATION CURB AND GUTTER REMOVAL						
COMMENTS	STA	STA	LOCATION	LENGTH	WIDTH	FOOT
<b>80% FED/20% STATE-NHPP-RECONSTRUCT ROADWAY-0004-URBAN</b>						
MILL ROAD	3998+06	3999+27	LT	157.3		157.3
	3998+07	3999+62	RT	180.8		180.8
	4000+36	4001+52	LT	147.0		147.0
	4000+72	4001+53	RT	111.5		111.5
			LT	71.9		71.9
			LT	44.0		44.0
			RT	73.3		73.3
			RT	65.7		65.7
	4000+55	4001+52		194.7		194.7
			SW radii	66.6		66.6
			Median	35.3		35.3
			SE radii	61.3		61.3
			NW radii	42.4		42.4
			NE radii	48.4		48.4
			SW Island	61.9		61.9
			NW Island	59.6		59.6
			NE Island	64.9		64.9
			SE Island	60.4		60.4
PERRYVILLE ROAD	4998+59	4999+13	SL-Median	110.7		110.7
	5000+96	5001+50	NL-Median	89.7		89.7
	4998+59	4999+66	SE radii	138.6		138.6
	5000+82	5003+58	NE radii	341.2		341.2
BUCKLEY DRIVE	5998+89	5999+28	SW radii	65.4		65.4
	6001+32	6000+49	NW radii	81.1		81.1
	6000+69	6001+32	NE radii	75.9		75.9
	5998+86	5999+57	SE radii	81.5		81.5
US 20	655+74	656+17	RT	48.0		48.0
	656+33	656+37	RT	11.5		11.5
	656+66	656+70	RT	10.0		10.0
	636+97	639+74	RT	287.8		287.8
	639+74	640+19	RT	134.0		134.0
	640+29	640+83	RT	68.9		68.9
	655+98	656+31	LT	93.3		93.3
	655+63	655+86	NW radii	53.6		53.6
	656+36	656+72	NE radii	55.3		55.3
ROUNDED SUBTOTAL						3,294.0
<b>90% FED/10% STATE-HSIP-RECONSTRUCT ROADWAY-0004-URBAN</b>						
US 20	625+69	634+71	LT	1807.2		1807.2
	636+81	643+56	Median	1353.8		1353.8
ROUNDED SUBTOTAL						3,161.0
TOTAL						6,455.0

DATE PLOTTED = 6/17/2020 6:46:56 AM  
 PEN TABLE = \$PEN TABLE \$  
 PLOT CONFIG = \$PLOT CONFIG \$  
 FILE NAME = N:\PROJECTS\2020\062222\2020\_062222\062222.dwg



ENGINEERING CONSULTANT	USER NAME = Roadway	DESIGNED - EPS	REVISED -
		DRAWN - NT	REVISED -
	PLOT SCALE = 2.0000' / in.	CHECKED - DJO	REVISED -
	PLOT DATE = 6/12/2020	DATE - 6/15/2020	REVISED -

**STATE OF ILLINOIS**  
**DEPARTMENT OF TRANSPORTATION**

**US 20 BUS (E STATE STREET)**  
**SCHEDULE OF QUANTITIES**

SCALE: N.T.S.    SHEET NO. 7 OF 22 SHEETS    STA.    TO STA.

FAP RFE.	SECTION	COUNTY	TOTAL SHEETS	SHEET NO.
517	(2Y-1)N	WINNEBAGO	306	32
CONTRACT NO. 64L14			ILLINOIS FED. AID PROJECT	

44000600						
SIDEWALK REMOVAL						
COMMENTS	STA	STA	LOCATION	LENGTH	WIDTH	SQ FT
MILL ROAD	4000+84	4000+88	LT	2.5	2.4	3.0
	4000+88	400+91	LT	4.7	3.7	17.2
	400+91	4001+00	LT	9.5	4.9	46.8
	4001+19	4001+26	RT	5.3	3.9	20.3
	4001+26	4001+47	RT	21.6	5.1	109.5
			NW Corner	11.5	4.8	54.6
				6.8	5.4	36.1
			NE Corner	7.0	5.3	36.8
				7.3	5.0	18.1
				18.5	4.9	90.2
			NE Corner	11.1	6.1	67.2
PERRYVILLE ROAD	4999+11	4999+20	SE Corner	7.2	4.3	31.1
	4998+99	4999+15		20.2	4.8	97.7
US 20	636+60	637+20	RT	65.1	4.5	290.5
	637+20	639+20	RT	200.0	4.9	982.0
	639+20	639+60	RT	43.0	4.8	206.4
	639+60	639+65	RT	6.8	5.3	36.2
	639+65	639+70	RT	6.0	5.1	30.8
	639+81	639+89	RT	8.1	3.3	26.8
	639+89	640+12	RT	23.0	6.0	138.4
	640+12	640+15	RT	7.6	5.1	38.7
	640+32	640+36	RT	3.5	5.7	20.0
	640+36	640+40	RT	3.1	5.3	16.4
	640+40	640+64	RT	24.8	5.1	125.8
	647+79	647+99	RT	20.2	4.9	98.0
BUCKLEY DRIVE	5998+98	5999+06	LT	8.2	4.9	40.5
	5999+06	5999+11	LT	18.0	4.9	88.2
	5999+06	5999+15	LT	7.8	4.1	32.0
	5998+81	5999+13	RT	33.0	4.9	163.2
	5999+09	5999+17	RT	6.9	4.0	27.5
	5999+11	5999+19	RT	8.6	0.5	4.6
	6000+91	6000+98	RT	8.5	0.6	5.0
	6000+91	6001+04	RT	10.5	4.8	50.5
US 20	662+00		LT	10.5	10.4	108.8
	654+58	656+00	RT	144.0	5.0	720.0
TOTAL						3,878.8
ROUNDED TOTAL						3,879.0

44002210						
HOT-MIX ASPHALT REMOVAL OVER PATCHES, 2 1/2"						
COMMENTS	STA	STA	LOCATION	LENGTH	WIDTH	SQ YD
90% FED/10% STATE-HSIP-RECONSTRUCT ROADWAY-0004-URBAN						
US 20	619+12	619+22	LT	10.0	6.4	7.1
	634+80	635+10	RT	25.0	6.3	17.5
	636+16	636+62	RT	46.9	6.0	31.3
	639+41	639+89	RT	28.0	16.0	49.7
	640+11	640+42	RT	20.7	15.0	34.5
ROUNDED SUBTOTAL						141.0
80% FED/20% STATE-NHPP-RESURFACE ROADWAY-0005-URBAN						
	619+12	619+22	LT	10.0	13.4	14.9
	619+12	619+22	LT	10.0	12.0	13.3
	619+12	619+22	LT	10.0	12.2	13.6
	625+11	625+23	RT	12.0	12.0	16.0
	625+11	625+23	RT	12.0	12.0	16.0
	625+11	625+23	RT	12.0	12.0	16.0
	627+29	627+45	LT	16.0	12.0	21.3
	627+29	627+45	LT	16.0	12.0	21.3
	627+29	627+45	LT	16.0	12.0	21.3
	628+17	628+44		27.0	7.8	11.8
	628+44	628+95		51.0	16.3	92.1
	628+95	629+22		27.0	7.7	11.5
	629+73	629+93	RT	20.0	12.0	26.7
	629+73	629+93	RT	20.0	12.0	26.7

44002210						
HOT-MIX ASPHALT REMOVAL OVER PATCHES, 2 1/2" (CONT.)						
COMMENTS	STA	STA	LOCATION	LENGTH	WIDTH	SQ YD
80% FED/20% STATE-NHPP-RESURFACE ROADWAY-0005-URBAN						
	629+73	629+93	RT	20.0	12.0	26.7
	630+36	630+60	RT	24.0	12.0	32.0
	630+36	630+60	RT	24.0	12.0	32.0
	630+36	630+60	RT	24.0	12.0	32.0
	632+86	633+06	LT	20.0	3.6	8.0
	632+86	633+06	LT	20.0	12.3	27.3
	632+86	633+06	LT	20.0	12.4	27.6
	635+13	636+04	RT	91.3	6.1	61.9
	642+45	642+61	RT	16.0	12.0	21.3
	642+45	642+61	RT	16.0	12.0	21.3
	642+45	642+61	RT	16.0	12.0	21.3
	642+91	643+36	RT	45.0	12.0	60.0
	642+91	643+36	RT	45.0	12.0	60.0
	642+91	643+36	RT	45.0	12.0	60.0
	647+70	649+65	RT	146.0	12.9	208.5
	648+30	649+54	LT	118.0	4.6	60.3
	652+33	652+45		12.0	12.0	16.0
	652+33	652+45		12.0	12.0	16.0
	653+59	653+71		12.0	12.0	16.0
	655+66	656+89	LT	108.0	5.5	66.0
	655+88	656+45	LT	54.4	5.0	30.2
	656+16	656+44	RT	21.7	7.3	17.6
	656+17	656+25	LT	8.0	12.0	10.7
	656+17	656+25	LT	8.0	12.0	10.7
	656+59	656+84	RT	20.2	7.3	16.3
	656+83	656+91	LT	8.0	12.0	10.7
ROUNDED SUBTOTAL						1,293.0
TOTAL						1,434.0

44003100						
MEDIAN REMOVAL						
COMMENTS	STA	STA	LOCATION	LENGTH	WIDTH	SQ FT
US 20	625+69	626+57		88.0	7.3	645.9
	626+57	630+36		379.0	10.7	4055.3
	630+36	632+62		226.0	5.7	1278.0
	632+62	634+34		172.0	0.3	48.3
	634+34	634+71		37.0	0.7	26.5
	636+81	636+83		2.0	2.3	4.7
	636+83	639+63		280.0	2.5	688.8
	639+63	639+76		13.0	2.3	30.3
	639+76	641+49		173.0	6.8	1179.0
	641+49	642+38		89.0	10.5	931.4
	642+38	643+56		118.0	5.5	649.0
TOTAL						9,537.2
ROUNDED TOTAL						9,538.0

44004000						
PAVED DITCH REMOVAL						
COMMENTS	STA	STA	LOCATION	LENGTH	WIDTH	FOOT
US 20	656+73	656+93	RT	70.0		70.0
	656+93	657+09	RT	20.0		20.0
	657+09	657+91	RT	85.0		85.0
	657+91	658+14	RT	45.0		45.0
TOTAL						220.0

44004250						
PAVED SHOULDER REMOVAL						
COMMENTS	STA	STA	LOCATION	LENGTH	WIDTH	SQ YD
80% FED/20% STATE-NHPP-RECONSTRUCT ROADWAY-0004-URBAN						
US 20	618+00	621+23	LT	323.0	9.5	339.7
	618+00	621+03	RT	303.1	9.8	328.4
	621+03	621+07	RT	4.3	8.8	4.2
	623+15	628+20	RT	505.0	7.0	392.8
	623+32	627+29	LT	396.9	8.1	355.0
	629+32	629+61	LT	28.7	10.3	32.7
	629+61	633+42	LT	380.8	10.0	423.2
	633+42	634+03	LT	60.9	9.4	63.6
	634+03	634+52	LT	49.0	6.3	34.0
PERRYVILLE ROAD	4998+68	4999+16	LT	61.0	3.7	24.7
	5000+31	5000+82	LT	80.0	3.7	32.9
	5000+82	5001+49	LT	68.4	6.6	50.2
US 20	649+52	649+58	LT	6.0	7.5	4.9
	649+58	655+38	LT	579.1	10.1	648.6
	655+38	655+65	LT	27.1	6.0	18.1
	656+70	657+03	LT	32.7	6.0	21.6
	657+03	661+27	LT	424.7	10.0	470.5
	661+27	661+44	LT	16.8	12.2	22.8
	649+50	649+59	RT	9.4	8.4	8.8
	649+59	650+41	RT	81.3	10.0	89.9
	650+41	655+74	RT	532.8	10.0	592.0
	629+12	634+50	RT	538.0	8.1	483.6
	637+25	648+30	LT	1105.2	9.2	1123.6
	640+83	644+23	RT	339.9	8.2	307.8
	645+19	647+82	RT	263.1	2.2	62.9
ROUNDED SUBTOTAL						5,937.0
90% FED/10% STATE-HSIP-RECONSTRUCT ROADWAY-0004-URBAN						
US 20	625+17	628+20	RT	303.0	4.4	147.1
	625+97	628+40	LT	243.3	7.4	200.6
	630+31	635+00	RT	418.6	3.0	137.2
	637+29	641+16	LT	386.9	1.9	83.0
	643+02	645+54	RT	252.4	5.0	140.8
ROUNDED SUBTOTAL						709.0
TOTAL						6,646.0

DATE PLOTTED = 6/13/2020 6:46:56 AM  
 PEN TABLE = \$PLOTORIGL\$  
 PLOT CONFIG = \$PLOTORIGL\$  
 FILE NAME = N:\PROJECTS\2020\06282020\08\_08282020\08\_08282020.dgn



ENGINEERING CONSULTANT	USER NAME = Roadway	DESIGNED - EPS	REVISED -
		DRAWN - NT	REVISED -
	PLOT SCALE = 2.0000' / in.	CHECKED - DJO	REVISED -
	PLOT DATE = 6/12/2020	DATE - 6/15/2020	REVISED -

STATE OF ILLINOIS  
 DEPARTMENT OF TRANSPORTATION

US 20 BUS (E STATE STREET)  
 SCHEDULE OF QUANTITIES

SCALE: N.T.S. SHEET NO. 8 OF 22 SHEETS STA. TO STA.

FAP RFE.	SECTION	COUNTY	TOTAL SHEETS	SHEET NO.
517	(2Y-1)N	WINNEBAGO	306	33
CONTRACT NO. 64L14			ILLINOIS FED. AID PROJECT	

44200050						
WELDED WIRE REINFORCEMENT						
COMMENTS	STA	STA	LOCATION	LENGTH	WIDTH	SO YD
<b>90% FED/10% STATE-HSIP-RECONSTRUCT ROADWAY-0004-URBAN</b>						
US 20	634+83	635+08	RT	25.2	6.7	18.8
	636+15	636+60	RT	45.3	6.6	33.2
	639+41	639+90	RT	27.2	16.4	49.6
	640+11	640+42	RT	20.5	17.0	38.7
ROUNDED SUBTOTAL						141.0
<b>80% FED/20% STATE-NHPP-RESURFACE ROADWAY-0005-URBAN</b>						
US 20	625+11	625+23	RT	12.0	12.0	16.0
	625+11	625+23	RT	12.0	12.0	16.0
	625+11	625+23	RT	12.0	12.0	16.0
	627+29	627+45	LT	16.0	12.0	21.3
	627+29	627+45	LT	16.0	12.0	21.3
	627+29	627+45	LT	16.0	12.0	21.3
	628+32	628+44		12.0	12.1	8.1
	628+44	628+95		50.9	12.7	71.8
	628+95	629+14		19.1	13.3	14.1
	629+73	629+93	RT	20.0	12.0	26.7
	629+73	629+93	RT	20.0	12.0	26.7
	629+73	629+93	RT	20.0	12.0	26.7
	630+36	630+60	RT	24.0	12.0	32.0
	630+36	630+60	RT	24.0	12.0	32.0
	630+36	630+60	RT	24.0	12.0	32.0
	632+86	633+06	LT	20.0	12.3	27.3
	632+86	633+06	LT	20.0	12.4	27.6
	635+13	636+04	RT	91.2	6.7	67.9
	642+45	642+61	RT	16.0	12.0	21.3
	642+45	642+61	RT	16.0	12.0	21.3
	642+45	642+61	RT	16.0	12.0	21.3
	642+91	643+36	RT	45.0	12.0	60.0
	642+91	643+36	RT	45.0	12.0	60.0
	642+91	643+36	RT	45.0	12.0	60.0
	647+88	649+61	RT	145.6	12.9	207.9
	648+32	649+50	LT	118.1	4.6	60.4
	652+33	652+45		12.0	12.0	16.0
	652+33	652+45		12.0	12.0	16.0
	653+59	653+71		12.0	12.0	16.0
	655+70	656+77	LT	107.8	5.5	65.9
	655+89	656+44	LT	54.1	5.0	30.1
	656+20	656+42	RT	21.7	7.1	17.1
	656+60	656+81	RT	20.4	7.1	16.1
ROUNDED SUBTOTAL						1,195.0
TOTAL						1,336

44200994						
CLASS B PATCHES, TYPE II, 12 INCH						
COMMENTS	STA	STA	LOCATION	LENGTH	WIDTH	SO YD
<b>90% FED/10% STATE-HSIP-RECONSTRUCT ROADWAY-0004-URBAN</b>						
US 20	619+12	619+22	LT	10.0	6.4	7.1
ROUNDED SUBTOTAL						8.0
<b>80% FED/20% STATE-NHPP-RESURFACE ROADWAY-0005-URBAN</b>						
US 20	619+12	619+22	LT	10.0	13.4	14.9
	619+12	619+22	LT	10.0	12.0	13.3
	619+12	619+22	LT	10.0	12.2	13.6
	632+86	633+06	LT	20.0	3.6	8.0
	656+17	656+25	LT	8.0	12.0	10.7
	656+17	656+25	LT	8.0	12.0	10.7
	656+83	656+91	LT	8.0	12.0	10.7
ROUNDED SUBTOTAL						82.0
TOTAL						90.0

44200998						
CLASS B PATCHES, TYPE III, 12 INCH						
COMMENTS	STA	STA	LOCATION	LENGTH	WIDTH	SO YD
<b>90% FED/10% STATE-HSIP-RECONSTRUCT ROADWAY-0004-URBAN</b>						
US 20	634+83	635+08	RT	25.2	6.7	18.8
ROUNDED SUBTOTAL						19.0
<b>80% FED/20% STATE-NHPP-RESURFACE ROADWAY-0005-URBAN</b>						
US 20	625+11	625+23	RT	12.0	12.0	16.0
	625+11	625+23	RT	12.0	12.0	16.0
	627+29	627+45	LT	16.0	12.0	21.3
	627+29	627+45	LT	16.0	12.0	21.3
	627+29	627+45	LT	16.0	12.0	21.3
	642+45	642+61	RT	16.0	12.0	21.3
	642+45	642+61	RT	16.0	12.0	21.3
	642+45	642+61	RT	16.0	12.0	21.3
	652+33	652+45		12.0	12.0	16.0
	652+33	652+45		12.0	12.0	16.0
	653+59	653+71		12.0	12.0	16.0
	656+20	656+42	RT	21.7	7.1	17.1
	656+60	656+81	RT	20.4	7.1	16.1
ROUNDED SUBTOTAL						258.0
TOTAL						277.0

44201000						
CLASS B PATCHES, TYPE IV, 12 INCH						
COMMENTS	STA	STA	LOCATION	LENGTH	WIDTH	SO YD
<b>90% FED/10% STATE-HSIP-RECONSTRUCT ROADWAY-0004-URBAN</b>						
US 20	636+15	636+60	RT	45.3	6.6	33.2
	639+41	639+90	RT	27.2	16.4	49.6
	640+11	640+42	RT	20.5	17.0	38.7
ROUNDED SUBTOTAL						122.0
<b>80% FED/20% STATE-NHPP-RESURFACE ROADWAY-0005-URBAN</b>						
US 20	628+32	628+44		12.0	12.1	8.1
	628+44	628+95		50.9	12.7	71.8
	628+95	629+14		19.1	13.3	14.1
	629+73	629+93	RT	20.0	12.0	26.7
	629+73	629+93	RT	20.0	12.0	26.7
	630+36	630+60	RT	24.0	12.0	32.0
	630+36	630+60	RT	24.0	12.0	32.0
	630+36	630+60	RT	24.0	12.0	32.0
	632+86	633+06	LT	20.0	12.3	27.3
	632+86	633+06	LT	20.0	12.4	27.6
	635+13	636+04	RT	91.2	6.7	67.9
	642+91	643+36	RT	45.0	12.0	60.0
	642+91	643+36	RT	45.0	12.0	60.0
	642+91	643+36	RT	45.0	12.0	60.0
	647+88	649+61	RT	145.6	12.9	207.9
	648+32	649+50	LT	118.1	4.6	60.4
	655+70	656+77	LT	107.8	5.5	65.9
	655+89	656+44	LT	54.1	5.0	30.1
ROUNDED SUBTOTAL						937.0
TOTAL						1,059.0

44201299						
DOWEL BARS 1 1/2"						
COMMENTS	STA	STA	DOWELS	LANES	WIDTH	EACH
	619+12	619+24	10	3.0	12.0	30.0
	625+10	625+22	10	3.0	12.0	30.0
	627+28	627+44	10	3.0	16.0	30.0
	629+73	629+93	10	3.0	20.0	30.0
	630+36	630+60	10	3.0	24.0	30.0
	632+86	633+06	10	3.0	20.0	30.0
	642+46	642+62	10	3.0	16.0	30.0
	642+90	643+35	10	3.0	45.0	30.0
	656+17	656+25	10	2.0	8.0	20.0
	656+83	656+91	10	1.0	8.0	10.0
TOTAL						270

44213200						
SAW CUTS						
COMMENTS	STA	STA	LOCATION	LENGTH	WIDTH	FOOT
	619+12	619+22	LT	10.0	44.0	108.0
	625+11	625+23	RT	12.0	36.0	96.0
	627+29	627+45	LT	16.0	36.0	104.0
	628+17	629+22	RT	106.0	52.0	158.0
	629+73	629+93	RT	20.0	36.0	112.0
	630+36	630+60	RT	24.0	36.0	120.0
	632+86	633+06	LT	20.0	36.0	112.0
	634+80	636+71	RT	191.0	170.0	361.0
	639+41	639+89	RT	34.0	24.0	58.0
	640+11	640+42	RT	21.0	20.0	41.0
	642+45	642+61	RT	16.0	36.0	104.0
	642+91	643+36	RT	45.0	36.0	162.0
	647+70	649+65	RT	195.0	122.0	317.0
	648+26	649+58	LT	132.0	115.0	247.0
	652+33	652+45	RT	12.0	24.0	72.0
	653+59	653+71	RT	12.0	12.0	48.0
	656+17	656+25	LT	8.0	24.0	64.0
	656+83	656+91	LT	8.0	12.0	40.0
	655+63	655+87	LT	125.0	68.0	193.0
	655+88	656+45	LT	58.0	51.0	109.0
TOTAL						2,626.0

44213208						
TIE BARS 1 1/4"						
COMMENTS	STA	STA	DOWELS	LANES	WIDTH	EACH
	619+12	619+24	10	3.0	12.0	30.0
	625+10	625+22	10	3.0	12.0	30.0
	627+28	627+44	10	3.0	16.0	30.0
	629+73	629+93	10	3.0	20.0	30.0
	630+36	630+60	10	3.0	24.0	30.0
	632+86	633+06	10	3.0	20.0	30.0
	642+46	642+62	10	3.0	16.0	30.0
	642+90	643+35	10	3.0	45.0	30.0
	652+33	652+45	10	2.0	12.0	20.0
	653+59	653+71	10	1.0	12.0	10.0
	656+17	656+25	10	2.0	8.0	20.0
	656+83	656+91	10	1.0	8.0	10.0
TOTAL						300.0

DATE PLOTTED = 6/17/2020 6:46:57 AM  
 PEN TABLE = \$PEN TABLE\$  
 PLOT DATE = 6/17/2020  
 FILE NAME = N:\PROJECTS\2020\062822\02\_08\_082822\02\_08\_082822.dwg



USER NAME = Roadway  
 DESIGNED - EPS  
 DRAWN - NT  
 CHECKED - DJO  
 DATE - 6/15/2020  
 PLOT SCALE = 2.0000' / in.  
 PLOT DATE = 6/17/2020

REVISED -  
 REVISED -  
 REVISED -  
 REVISED -

**STATE OF ILLINOIS  
 DEPARTMENT OF TRANSPORTATION**

**US 20 BUS (E STATE STREET)  
 SCHEDULE OF QUANTITIES**

SCALE: N.T.S.    SHEET NO. 9 OF 22 SHEETS    STA.    TO STA.

FAP RTE.	SECTION	COUNTY	TOTAL SHEETS	SHEET NO.
517	(2Y-1)N	WINNEBAGO	306	34
CONTRACT NO.			64L14	
ILLINOIS FED. AID PROJECT				

48203021						
HOT-MIX ASPHALT SHOULDERS, 6"						
COMMENTS	STA	STA	LOCATION	LENGTH	WIDTH	SO YD
US 20	618+00	621+23	LT	322.6	10.0	358.4
	618+00	621+07	RT	307.2	10.0	341.3
PERRYVILLE ROAD	5001+12	5001+49	LT	37.5	7.1	29.3
US 20	649+54	649+81	LT	26.5	8.4	24.7
	649+81	650+41	LT	60.1	10.0	66.8
TOTAL						820.6
ROUNDED TOTAL						821.0

50102400						
CONCRETE REMOVAL						
COMMENTS	STA	LOCATION	LENGTH	WIDTH	DEPTH	CU YD
PERRYVILLE ROAD	5002+50	RT	25	5.0	0.5	2.3
ROUNDED TOTAL						3.0

50600200						
PAINTING STEEL RAILING						
COMMENTS	STA	STA	LOCATION	LENGTH	FOOT	
US 20	656+84.1	658+23.6	LT	139.5	139.5	
ROUNDED TOTAL						140.0

52200800						
SEGMENTAL CONCRETE BLOCK WALL						
COMMENTS	STA	STA	LOCATION	LENGTH	AVG HEIGHT	SO FT
US 20	656+84	658+40	LT	156.0	3.5	546.0
ROUNDED TOTAL						546.0

60600095						
CLASS SI CONCRETE (OUTLET)						
COMMENTS	STA	STA	LOCATION	LENGTH	WIDTH	CU YD
US 20	635+34	635+40	LT	12.0	3.4	1.5
	634+96	635+02	RT	12.0	3.3	1.5
	649+52	649+64	RT	12.0	3.5	1.6
ROUNDED TOTAL						5.0

60603800						
COMBINATION CONCRETE CURB AND GUTTER, TYPE B-6.12						
COMMENTS	STA	STA	LOCATION	LENGTH	WIDTH	FOOT
Deane			SW Radl	69.4		69.4
			SE Radl	69.6		69.6
ROUNDED TOTAL						140.0

60604400						
COMBINATION CONCRETE CURB AND GUTTER, TYPE B-6.18						
COMMENTS	STA	STA	LOCATION	LENGTH	WIDTH	FOOT
US 20	655+74	656+17	RT			48.0
	656+33	656+37	RT			11.5
	656+66	656+70	RT			10.0
ROUNDED TOTAL						70.0

60605000						
COMBINATION CONCRETE CURB AND GUTTER, TYPE B-6.24						
COMMENTS	STA	STA	LOCATION	LENGTH	WIDTH	FOOT
<b>80% FED/20% STATE-NHPP-RECONSTRUCT ROADWAY-0004-URBAN</b>						
MILL ROAD	3998+06	3999+29	SW Radl	157.3		157.3
US 20	625+74	628+28	LT	254.3		254.3
	623+10	628+19	RT	509.0		509.0
			NW Radl	52.0		52.0
			NE Radl	51.0		51.0
	629+36	634+65	LT	530.5		530.5
	629+22	630+31	RT	109.4		109.4
	641+18	647+99	LT	680.8		680.8
	640+27	647+77	RT	425.7		425.7
BUCKLEY DRIVE	5998+90	5999+29	SW Radl	69.9		69.9
	6000+33	6001+32	NW Radl	124.4		124.4
	6000+63	6001+32	NE Radl	117.5		117.5
	5998+86	5999+63	SE Radl	89.9		89.9
US 20	649+88	655+88	LT	608.2		608.2
	656+34	661+62	LT	547.0		547.0
	649+81	655+74	RT	593.0		593.0
ROUNDED SUBTOTAL						4,920.0
<b>90% FED/10% STATE-HSIP-RECONSTRUCT ROADWAY-0004-URBAN</b>						
MILL ROAD	4000+36	4001+52	NW Radl	147.0		147.0
	4000+78	4001+52	NE Radl	112.2		112.2
	3998+06	3999+64	SE Radl	180.8		180.8
US 20	623+37	625+74	LT	236.7		236.7
	630+31	634+33	RT	401.6		401.6
	4998+78	4999+11	SW Radl	97.0		97.0
PERRYVILLE ROAD	5000+45	5001+12	NW Radl	93.0		93.0
	5000+89	5003+58	NE Radl	318.0		318.0
	4998+59	4999+54	SE Radl	106.8		106.8
US 20	637+20	641+18	LT	398.2		398.2
	636+75	639+74	RT	309.0		309.0
	644+44	647+77	RT	332.6		332.6
ROUNDED SUBTOTAL						2,733.0
TOTAL						7,653.0

60608600						
COMBINATION CONCRETE CURB AND GUTTER, TYPE M-6.06						
COMMENTS	STA	STA	LOCATION	LENGTH	WIDTH	FOOT
<b>80% FED/20% STATE-NHPP-RECONSTRUCT ROADWAY-0004-URBAN</b>						
MILL ROAD	4000+55	4001+32	RT	77.0		77.0
	4998+59	4998+88	LT	29.0		29.0
	5001+17	5001+28	RT	11.0		11.0
ROUNDED SUBTOTAL						117.0
<b>90% FED/10% STATE-HSIP-RECONSTRUCT ROADWAY-0004-URBAN</b>						
US 20	631+21	634+69	LT	348.0		348.0
	636+84	639+35	LT	251.0		251.0
ROUNDED SUBTOTAL						599.0
TOTAL						716.0

60609200						
COMBINATION CONCRETE CURB AND GUTTER, TYPE M-6.12						
COMMENTS	STA	STA	LOCATION	LENGTH	WIDTH	FOOT
MILL ROAD	4001+32	4001+52	Transition	20.0		20.0
	4000+55	4001+52		97.0		97.0
ROUNDED TOTAL						117.0

60610400						
COMBINATION CONCRETE CURB AND GUTTER, TYPE M-6.24						
COMMENTS	STA	STA	LOCATION	LENGTH	WIDTH	FOOT
<b>80% FED/20% STATE-NHPP-RECONSTRUCT ROADWAY-0004-URBAN</b>						
US 20	625+64	628+64	RT	300.4		300.4
	626+41	634+71	LT	830.0		830.0
PERRYVILLE ROAD	4998+59	4998+94	LT	35.0		35.0
	5001+11	5001+50	RT	39.0		39.0
US 20	636+84	643+35	RT	657.4		657.4
	639+35	644+53	LT	258.5		258.5
ROUNDED SUBTOTAL						2,121.0
<b>90% FED/10% STATE-HSIP-RECONSTRUCT ROADWAY-0004-URBAN</b>						
US 20	625+64	626+41	LT	77.0		77.0
	628+64	631+21	RT	256.6		256.6
	639+35	641+96	LT	260.8		260.8
	643+35	644+53	RT	117.7		117.7
ROUNDED SUBTOTAL						713.0
TOTAL						2,834.0

60618300						
CONCRETE MEDIAN SURFACE, 4 INCH						
COMMENTS	STA	STA	LOCATION	LENGTH	WIDTH	SO FT
US 20	625+70	626+81		111.0	12.3	1368.6
	626+81	628+21		140.0	18.0	2522.8
	628+21	629+70		149.0	17.1	2541.2
	629+70	630+43		73.0	9.0	658.5
	640+13	640+86		73.0	9.0	659.2
	640+86	642+36		150.0	17.2	2578.5
	642+36	642+95		59.0	18.8	1112.0
	642+95	644+28		133.0	13.8	1833.2
ROUNDED TOTAL						13,274.0

60618390						
CONCRETE MEDIAN SURFACE, CORRUGATED						
COMMENTS	STA	STA	LOCATION	LENGTH	WIDTH	SO FT
US 20	624+59	625+62		103.0	6.1	629.0
	644+61	645+15		54.0	6.2	335.9
	645+15	645+97		82.0	4.4	360.4
ROUNDED TOTAL						1,326.0

66700305				
PERMANENT SURVEY MARKERS, TYPE II				
COMMENTS	LOCATION	LENGTH	WIDTH	EACH
	TO BE DETERMINED BY RE			2.0
TOTAL				2.0

DATE PLOTTED = 6/12/2020 6:46:56 AM  
 PEN TABLE = \$PENTRBL\$  
 PLOT CONFIG = \$PLOTORVL\$  
 FILE NAME = N:\PROJECTS\2020\06222020\06222020\06222020.dwg



ENGINEERING CONSULTANT	USER NAME = Roadway	DESIGNED - EPS	REVISED -
		DRAWN - NT	REVISED -
	PLOT SCALE = 2.0000' / in.	CHECKED - DJO	REVISED -
	PLOT DATE = 6/12/2020	DATE - 6/15/2020	REVISED -

STATE OF ILLINOIS  
DEPARTMENT OF TRANSPORTATION

US 20 BUS (E STATE STREET)  
SCHEDULE OF QUANTITIES

SCALE: N.T.S. SHEET NO. 10 OF 22 SHEETS STA. TO STA.

FAP R.T.E.	SECTION	COUNTY	TOTAL SHEETS	SHEET NO.
517	(2Y-1)N	WINNEBAGO	306	35
CONTRACT NO.			64L14	
ILLINOIS FED. AID PROJECT				



70300100					
SHORT TERM PAVEMENT MARKING					
COMMENTS	STA	STA	LENGTH	NO. OF LANES	FOOT
AFTER LEVEL					
CENTERLINE	618+00	650+40	324.0	4	1,296.0
EDGE LINE	618+00	650+40	129.6	2	259.2
AFTER SURFACE					
CENTERLINE	618+00	650+40	324	4	1,296.0
EDGE LINE	618+00	650+40	129.6	2	259.2
TOTAL					3,110.4
ROUNDED TOTAL					3,111

70300150					
SHORT TERM PAVEMENT MARKING REMOVAL					
COMMENTS	STA	STA	LENGTH	WIDTH (IN)	SO FT
AFTER LEVEL					
CENTERLINE	618+00	650+40	1,296.0	4	432.0
EDGE LINE	618+00	650+40	259.2	4	172.8
AFTER SURFACE					
CENTERLINE	618+00	650+40	1,296.0	4	432.0
EDGE LINE	618+00	650+40	259.2	4	172.8
TOTAL					1,209.6
ROUNDED TOTAL					1,210

70300220					
TEMPORARY PAVEMENT MARKING - LINE 4"					
COMMENTS	STA	STA	LOCATION	LENGTH	FOOT
STAGE 1					
SOLID 4"	601+55	608+11	RT	656.0	656.0
	608+75	614+52	RT	577.0	577.0
	614+45	615+00	RT	115.0	115.0
	614+82	621+52	RT	670.0	670.0
	621+45	621+90	RT	156.0	156.0
	622+37	622+96	RT	170.0	170.0
	622+32	628+56	RT	624.0	624.0
	628+40	628+98	RT	151.0	151.0
	628+81	635+02	RT	621.0	621.0
	634+60	635+31	RT	227.0	227.0
	636+12	636+76	RT	245.0	245.0
	636+00	639+78	RT	378.0	378.0
	639+40	640+45	RT	145.0	145.0
	640+25	648+22	RT	797.0	797.0
	645+62	647+95	RT	233.0	233.0
	649+04	651+78	RT	274.0	274.0
	620+15	622+11	LT	245.0	245.0
	621+62	622+05	LT	145.0	145.0
	622+55	623+05	LT	170.0	170.0
	622+83	623+55	LT	145.0	145.0
	623+55	628+65	LT	510.0	510.0
	628+90	635+55	LT	665.0	665.0
	634+65	635+42	LT	271.0	271.0
	636+23	636+91	LT	221.0	221.0
	636+42	637+51	LT	192.0	192.0
	637+51	648+60	LT	1109.0	1109.0
	649+11	655+98	LT	687.0	687.0
	655+71	656+55	LT	210.0	210.0
	656+29	662+19	LT	590.0	590.0
	5001+71	5003+75	RT	204.0	204.0
STAGE 2					
SOLID 4"	594+60	600+70	RT	610.0	610.0
	600+70	603+00	RT	230.0	230.0
SUBTOTAL					12,243.0

70300220					
TEMPORARY PAVEMENT MARKING - LINE 4" (CONT.)					
COMMENTS	STA	STA	LOCATION	LENGTH	FOOT
	601+97	602+75	RT	78.0	78.0
	601+97	607+94	RT	597.0	597.0
	602+75	607+94	RT	519.0	519.0
	609+37	621+25	RT	1188.0	1188.0
	619+40	621+17	RT	177.0	177.0
	623+00	635+00	RT	1200.0	1200.0
	623+00	628+05	RT	505.0	505.0
	631+21	634+78	RT	357.0	357.0
	632+00	635+17	RT	317.0	317.0
	634+65	635+17	RT	102.0	102.0
	636+60	648+00	RT	1140.0	1140.0
	644+40	648+00	RT	360.0	360.0
	645+10	648+00	RT	290.0	290.0
	649+50	650+91	RT	141.0	141.0
	622+25	624+60	LT	235.0	235.0
	623+00	635+00	LT	1200.0	1200.0
	623+00	635+00	LT	1200.0	1200.0
	623+00	624+60	LT	160.0	160.0
	636+36	639+40	LT	304.0	304.0
	636+60	639+65	LT	305.0	305.0
	636+60	648+00	LT	1140.0	1140.0
	649+50	651+75	LT	225.0	225.0
	649+50	659+90	LT	1040.0	1040.0
2' DASH 6' SKIP	617+70	619+40	RT	42.5	42.5
	628+65	631+21	RT	64.0	64.0
	629+98	632+00	RT	50.5	50.5
	642+95	645+10	RT	53.8	53.8
	624+60	626+75	LT	53.8	53.8
	624+60	626+75	LT	53.8	53.8
	639+40	641+55	LT	53.8	53.8
	639+65	642+00	LT	58.8	58.8
	651+75	653+60	LT	46.3	46.3
10' DASH 30' SKIP	623+00	634+75	RT	293.8	293.8
	636+25	648+00	RT	293.8	293.8
	649+50	650+41	RT	22.8	22.8
	623+00	634+70	LT	292.5	292.5
	636+60	648+00	LT	285.0	285.0
	649+50	662+00	LT	312.5	312.5
SUBTOTAL					14,757.3
ROUNDED TOTAL					27,001

78009000		
MODIFIED URETHANE PAVEMENT MARKING - LETTERS AND SYMBOLS		
STATION	TYPE	SO FT
US BR 20 (EAST STATE ST)		
602+93	LT ARROW	15.6
602.93	LT ARROW	15.6
603+71	LT ARROW	15.6
603+71	LT ARROW	15.6
604+49	LT ARROW	15.6
604+49	LT ARROW	15.6
605+27	LT ARROW	15.6
605+27	LT ARROW	15.6
606+05	LT ARROW	15.6
606+05	LT ARROW	15.6
606+83	LT ARROW	15.6
606+83	LT ARROW	15.6
607+61	LT ARROW	15.6
607+61	LT ARROW	15.6
619+01	LT ARROW	15.6
619+64	LT ARROW	15.6
S. MILL RD		
620+28	LT ARROW	15.6
620+92	LT ARROW	15.6
623+19	LT ARROW	15.6
623+46	RT ARROW	15.6
623+83	LT ARROW	15.6
624+06	RT ARROW	15.6
624+46	LT ARROW	15.6
624+66	RT ARROW	15.6
625+26	RT ARROW	15.6
631+36	LT ARROW	15.6
631+36	LT ARROW	15.6
632+13	LT ARROW	15.6
632+13	LT ARROW	15.6
632+33	RT ARROW	15.6
632+91	LT ARROW	15.6
632+91	LT ARROW	15.6
632+91	RT ARROW	15.6
633+49	RT ARROW	15.6
633+68	LT ARROW	15.6
633+68	LT ARROW	15.6
634+07	RT ARROW	15.6
634+46	LT ARROW	15.6
634+46	LT ARROW	15.6
637+06	LT ARROW	15.6
637+06	LT ARROW	15.6
637+46	RT ARROW	15.6
637+60	LT ARROW	15.6
637+60	LT ARROW	15.6
638+04	RT ARROW	15.6
638+13	LT ARROW	15.6
638+13	LT ARROW	15.6
638+62	RT ARROW	15.6
638+62	RT ARROW	15.6
638+67	LT ARROW	15.6
638+67	LT ARROW	15.6
639+20	RT ARROW	15.6
639+21	LT ARROW	15.6
639+21	LT ARROW	15.6
639+22	RT ARROW	15.6
644+66	RT ARROW	15.6
645+30	LT ARROW	15.6
645+41	RT ARROW	15.6
645+90	LT ARROW	15.6
646+16	RT ARROW	15.6
646+50	LT ARROW	15.6
646+91	RT ARROW	15.6
647+10	LT ARROW	15.6
647+66	RT ARROW	15.6
SUBTOTAL		998.4

78009000		
MODIFIED URETHANE PAVEMENT MARKING - LETTERS AND SYMBOLS		
STATION	TYPE	SO FT
647+70	LT ARROW	15.6
649+83	LT ARROW	15.6
650+33	LT ARROW	15.6
650+82	LT ARROW	15.6
651+32	LT ARROW	15.6
651+81	LT ARROW	15.6
658+92	LT ARROW	15.6
658+92	RT ARROW	15.6
659+61	RT ARROW	15.6
659+61	LT ARROW	15.6
660+30	RT ARROW	15.6
660+30	LT ARROW	15.6
660+99	RT ARROW	15.6
660+99	LT ARROW	15.6
661+68	LT ARROW	15.6
PERRYVILLE		
4998+71	LT ARROW	15.6
4998+71	LT ARROW	15.6
4998+71	RT ARROW	15.6
5001+35	LT ARROW	15.6
5001+35	LT ARROW	15.6
5001+35	RT ARROW	15.6
BUCKLEY DR		
5998+90	LT ARROW	15.6
5998+90	LT ARROW	15.6
5998+90	RT ARROW	15.6
6001+00	LT ARROW	15.6
SUBTOTAL		483.6
TOTAL		1,482

DATE PLOTTED = 6/12/2020 6:46:56 AM  
 PEN TABLE = \$PEN TABLE\$  
 PLOT CONFIG = \$PLOT CONFIG\$  
 FILE NAME = N:\PROJECTS\2020\022222\022222.dwg



ENGINEERING CONSULTANT	USER NAME = Roadway	DESIGNED - EPS	REVISED -
		DRAWN - NT	REVISED -
	PLOT SCALE = 2.0000' / in.	CHECKED - DJO	REVISED -
	PLOT DATE = 6/12/2020	DATE - 6/15/2020	REVISED -

STATE OF ILLINOIS  
DEPARTMENT OF TRANSPORTATION

US 20 BUS (E STATE STREET)  
SCHEDULE OF QUANTITIES

SCALE: N.T.S. SHEET NO. 11 OF 22 SHEETS STA. TO STA.

FAP RTE.	SECTION	COUNTY	TOTAL SHEETS	SHEET NO.
517	(2Y-1)N	WINNEBAGO	306	36
CONTRACT NO. 64L14			ILLINOIS FED. AID PROJECT	

78009004					
MODIFIED URETHANE PAVEMENT MARKING - LINE 4"					
STATION	OFFSET	STATION	OFFSET	TYPE	FOOT
US BR 20 (EAST STATE STREET)					
594+70	43.4	599+29	50.6	4" SOLID WHITE	560.4
618+00	6.9 LT	618+72	7.2 LT	4" SOLID YELLOW	72.0
618+00	5.4 RT	618+72	0.3 RT	4" SOLID YELLOW	72.1
618+72	7.2 LT	621+17	3.2 LT	4" DOUBLE SOLID YELLOW	490.5
618+72	0.3 RT	621+17	7.2 LT	4" DOUBLE SOLID YELLOW	490.6
618+00	43.5 LT	622+18	155.3 LT	4" SOLID WHITE	470.8
615+35	43.5 RT	621+54	184.6 RT	4" SOLID WHITE	731.0
621+81	189.3 RT	622+04	78.9 RT	4" DOUBLE SOLID YELLOW	226.5
621+83	189.3 RT	622+06	78.9 RT	4" DOUBLE SOLID YELLOW	226.5
622+37	50.6 LT	622+52	149.4 LT	4" SOLID YELLOW	91.2
622+37	50.6 LT	622+57	148.4 LT	4" SOLID YELLOW	91.2
622+83	143.8 LT	628+70	106.3 LT	4" SOLID WHITE	660.7
622+19	196.0 RT	628+57	105.4 RT	4" SOLID WHITE	743.4
622+94	6.0 RT	624+61	3.5 RT	4" DOUBLE SOLID YELLOW	167.9
622+94	6.0 RT	624+61	8.5 RT	4" DOUBLE SOLID YELLOW	167.9
624+61	3.5 RT	634+78	15.4 LT	4" SOLID YELLOW	1,017.4
624+61	8.5 RT	634+77	7.5 LT	4" SOLID YELLOW	1,018.7
628+96	102.0 LT	635+51	154.6 LT	4" SOLID WHITE	676.9
628+81	105.2 RT	49996+95	33.0 LT	4" SOLID WHITE	858.0
635+37	138.1 RT	635+49	101.5 RT	4" SOLID YELLOW	38.1
635+44	139.3 RT	635+51	101.5 RT	4" SOLID YELLOW	37.8
636+03	104.7 LT	636+10	144.2 LT	4" SOLID YELLOW	40.1
636+09	103.7 LT	636+17	142.8 LT	4" SOLID YELLOW	40.1
636+03	149.6 RT	639+91	114.7 RT	4" SOLID WHITE	460.2
5003+35	46.3 RT	648+69	127.1 LT	4" SOLID WHITE	1,494.5
636+78	11.3 RT	644+61	10.7 LT	4" SOLID YELLOW	782.7
636+78	11.3 RT	644+61	2.1 LT	4" SOLID YELLOW	782.2
640+21	115.4 RT	648+22	104.5 RT	4" SOLID WHITE	843.8
645+95	3.5 LT	647+91	3.5 LT	4" DOUBLE SOLID YELLOW	390.2
645+95	8.5 LT	647+91	5.7 LT	4" DOUBLE SOLID YELLOW	390.2
648+85	76.0 LT	648+91	123.3 LT	4" DOUBLE SOLID YELLOW	97.6
648+85	76.0 LT	648+95	122.7 LT	4" DOUBLE SOLID YELLOW	97.6
649+01	119.6 RT	656+17	65.8 RT	4" SOLID WHITE	764.2
649+17	118.7 LT	655+99	94.4 LT	4" SOLID WHITE	749.5
649+57	4.8 RT	650+41	4.6 RT	4" SOLID YELLOW	84.2
649+57	7.0 RT	650+41	7.0 RT	4" SOLID YELLOW	84.2
656+33	94.4 LT	661+63.5	54.2 LT	4" SOLID WHITE	554.7
ROUNDED TOTAL					16,566

78009006					
MODIFIED URETHANE PAVEMENT MARKING - LINE 6"					
STATION	OFFSET	STATION	OFFSET	TYPE	FOOT
US BR 20 (EAST STATE STREET)					
594+52	20.4 RT	607+92	27.8 RT	6" SKIP - DASH WHITE	335.0
594+52	32.4 RT	607+92	40.1 RT	6" SKIP - DASH WHITE	335.0
609+64	26.7 RT	621+17	22.6 RT	6" SKIP - DASH WHITE	288.0
609+64	38.7 RT	621+17	33.8 RT	6" SKIP - DASH WHITE	288.0
618+00	19.0 LT	621+30	17.9 LT	6" SKIP - DASH WHITE	82.5
618+00	31.0 LT	621+30	29.9 LT	6" SKIP - DASH WHITE	82.5
621+27	56.4 RT	621+39	55.0 LT	6" SOLID WHITE	112.0
621+33	59.5 RT	621+45	57.1 LT	6" SOLID WHITE	117.7
621+43	67.5 RT	622+78	67.5 RT	6" SOLID WHITE	104.8
621+47	73.5 RT	622+72	73.5 RT	6" SOLID WHITE	101.8
621+68	187.0 RT	621+80	123.0 RT	6" SKIP - DASH WHITE	16.2
621+66	67.4 LT	622+98	74.8 LT	6" SOLID WHITE	109.7
621+79	77.5 LT	622+93	83.6 LT	6" SOLID WHITE	98.1
622+69	44.0 LT	622+85	63.3 RT	6" SOLID WHITE	108.1
622+75	44.0 LT	622+90	59.4 RT	6" SOLID WHITE	103.6
622+95	20.0 LT	634+66	27.8 LT	6" SKIP - DASH WHITE	292.8
622+95	32.0 LT	634+66	39.5 LT	6" SKIP - DASH WHITE	292.8
622+95	20.0 RT	634+70	27.9 RT	6" SKIP - DASH WHITE	293.6
622+95	32.0 RT	634+70	39.9 RT	6" SKIP - DASH WHITE	293.6
628+44	68.7 RT	628+93	68.7 RT	6" SOLID WHITE	49.8
628+48	74.7 RT	628+89	74.7 RT	6" SOLID WHITE	40.8
SUBTOTAL					3,546.4

78009006					
MODIFIED URETHANE PAVEMENT MARKING - LINE 6" (CONT.)					
STATION	OFFSET	STATION	OFFSET	TYPE	FOOT
628+51	63.6 LT	629+07	63.6 LT	6" SOLID WHITE	55.8
628+61	73.6 LT	629+00	73.6 LT	6" SOLID WHITE	37.4
634+81	82.7 RT	635+01	64.0 RT	6" SOLID WHITE	26.9
634+86	87.8 RT	635+05	69.9 RT	6" SOLID WHITE	25.7
635+05	52.0 RT	635+23	52.0 LT	6" SOLID WHITE	105.6
635+12	52.0 RT	635+30	52.0 LT	6" SOLID WHITE	105.6
635+03	77.7 LT	635+22	63.9 LT	6" SOLID WHITE	23.0
635+13	84.7 LT	635+32	70.2 LT	6" SOLID WHITE	23.9
635+16	59.0 RT	636+07	59.0 RT	6" SOLID WHITE	90.4
635+15	66.0 RT	636+05	66.0 RT	6" SOLID WHITE	90.4
635+39	58.8 LT	636+37	58.8 LT	6" SOLID WHITE	98.5
635+41	69.8 LT	636+39	69.8 LT	6" SOLID WHITE	98.5
4996+95	19.0 RT	635+33	102.2 RT	6" SKIP - DASH WHITE	49.3
635+80	145.6 RT	635+89	90.4 RT	6" SKIP - DASH WHITE	13.9
635+66	93.5 LT	635+77	158.7 LT	6" SKIP - DASH WHITE	16.5
636+22	104.8 LT	5003+35	34.1 RT	6" SKIP - DASH WHITE	61.9
636+23	65.4 RT	636+37	83.2 RT	6" SOLID WHITE	22.5
636+24	52.0 RT	636+42	52.0 LT	6" SOLID WHITE	105.6
636+29	61.5 RT	636+43	78.8 RT	6" SOLID WHITE	21.9
636+31	52.0 RT	636+49	52.0 LT	6" SOLID WHITE	105.6
636+49	70.3 LT	636+70	84.7 LT	6" SOLID WHITE	25.7
636+55	61.2 LT	636+79	77.2 LT	6" SOLID WHITE	28.7
636+58	40.2 LT	648+02	31.8 LT	6" SKIP - DASH WHITE	285.9
636+58	28.1 LT	648+02	19.8 LT	6" SKIP - DASH WHITE	285.9
636+90	28.0 RT	647+91	20.1 RT	6" SKIP - DASH WHITE	275.2
636+90	40.0 RT	647+91	32.1 RT	6" SKIP - DASH WHITE	275.2
639+66	78.1 RT	639+79	64.4 RT	6" SOLID WHITE	18.6
639+71	82.2 RT	639+83	68.8 RT	6" SOLID WHITE	18.6
640+15	67.6 RT	640+30	77.9 RT	6" SOLID WHITE	18.0
640+19	62.7 RT	640+34	73.0 RT	6" SOLID WHITE	18.0
648+02	63.8 RT	648+02	44.1 LT	6" SOLID WHITE	106.4
648+08	68.8 RT	648+08	44.6 LT	6" SOLID WHITE	112.7
648+18	83.3 RT	649+12	83.3 RT	6" SOLID WHITE	93.7
648+20	89.3 RT	649+09	89.3 RT	6" SOLID WHITE	87.6
648+46	63.9 LT	649+39	63.9 LT	6" SOLID WHITE	92.0
648+54	73.9 LT	649+30	73.9 LT	6" SOLID WHITE	74.2
648+98	74.3 LT	649+06	120.8 LT	6" SKIP - DASH WHITE	12.0
649+46	52.0 RT	649+48	56.2 LT	6" SOLID WHITE	108.2
649+52	49.4 RT	649+54	52.6 LT	6" SOLID WHITE	100.9
649+60	32.0 RT	656+91	32.9 RT	6" SKIP - DASH WHITE	182.6
649+60	20.0 RT	661+89	20.0 RT	6" SKIP - DASH WHITE	307.1
649+60	20.0 LT	661+70	20.3 LT	6" SKIP - DASH WHITE	302.5
649+60	32.0 LT	661+70	32.3 LT	6" SKIP - DASH WHITE	302.5
655+74	60.0 LT	656+58	60.1 LT	6" SOLID WHITE	58.0
655+85	70.0 LT	656+48	70.1 LT	6" SOLID WHITE	50.3
661+94	43.4 RT	662+08	43.9 LT	6" SOLID WHITE	88.4
662+05	43.4 RT	662+19	43.8 LT	6" SOLID WHITE	88.3
SUBTOTAL					4,596.1
ROUNDED TOTAL					8,143

78009008					
MODIFIED URETHANE PAVEMENT MARKING - LINE 8"					
STATION	OFFSET	STATION	OFFSET	TYPE	FOOT
US BR 20 (EAST STATE STREET)					
600+12	15.5 RT	602+52	15.4 RT	8" SKIP - DASH WHITE	61.5
602+52	3.3 RT	607+93	3.6 RT	8" SOLID WHITE	540.8
602+52	15.4 RT	607+93	16.4 RT	8" SOLID WHITE	540.8
618+97	8.0 RT	621+16	8.0 RT	8" SOLID WHITE	220.0
618+00	7.2 RT	618+96	8.0 RT	8" SKIP - DASH WHITE	24.1
621+42	44.0 RT	621+80	123.2 RT	8" SOLID WHITE	83.5
621+42	44.0 RT	621+94	44.0 RT	8" SOLID WHITE	51.9
621+80	123.2 RT	621+94	44.0 RT	8" SOLID WHITE	73.4
621+61	44.0 LT	622+10	44.0 LT	8" SOLID WHITE	48.9
621+61	44.0 LT	622+19	98.4 LT	8" SOLID WHITE	64.2
622+10	44.0 LT	622+19	98.4 LT	8" SOLID WHITE	45.1
621+95	191.7 RT	622+15	82.2 RT	8" SOLID WHITE	110.9
622+09	194.2 RT	622+27	94.4 RT	8" SOLID WHITE	101.1
622+19	98.4 LT	622+29	153.5 LT	8" SOLID WHITE	57.8
622+29	86.1 LT	622+41	151.4	8" SOLID WHITE	66.3
622+26	94.6 RT	622+35	44.0 RT	8" SOLID WHITE	50.5
622+35	44.0 RT	622+81	44.0 RT	8" SOLID WHITE	46.4
622+26	94.6 RT	622+81	44.0 RT	8" SOLID WHITE	66.2
622+55	44.0 LT	622+67	112.0 LT	8" SOLID WHITE	52.9
622+55	44.0 LT	623+09	44.0 LT	8" SOLID WHITE	51.2
622+67	112.0 LT	623+09	44.0 LT	8" SOLID WHITE	71.5
622+95	7.7 LT	624+61	7.7 LT	8" SOLID WHITE	164.8
623+09	44.0 LT	625+41	44.0 LT	8" SOLID WHITE	233.0
624+61	7.7 LT	626+44	7.9 LT	8" SKIP - DASH WHITE	44.9
628+66	15.9 RT	631+21	15.7 RT	8" SKIP - DASH WHITE	64.0
630+32	52.1 RT	632+18	52.0 RT	8" SKIP - DASH WHITE	46.6
631+21	3.7 RT	634+69	3.7 RT	8" SOLID WHITE	348.0
631+21	15.7 RT	634+70	15.7 RT	8" SOLID WHITE	370.0
632+18	52.0 RT	634+65	51.9 RT	8" SOLID WHITE	248.6
634+65	51.9 RT	635+10	91.7 RT	8" SOLID WHITE	52.6
634+65	51.39 RT	635+17	51.9 RT	8" SOLID WHITE	48.0
635+10	91.1 RT	635+17	51.9 RT	8" SOLID WHITE	40.4
634+93	52.0 LT	635+46	52.0 LT	8" SOLID WHITE	49.0
634+93	52.0 LT	635+57	113.4 LT	8" SOLID WHITE	63.3
635+46	52.0 LT	635+57	113.4 LT	8" SOLID WHITE	46.1
635+57	113.4 LT	635+64	152.4 LT	8" SOLID WHITE	50.4
635+77	90.5	635+89	156.6	8" SOLID WHITE	68.2
635+92	109.1 LT	636+00	154.6 LT	8" SOLID WHITE	46.2
634+69	3.7 RT	636+22	104.8 LT	8" SKIP - DASH WHITE	50.1
634+69	27.8 LT	635+62	106.0 RT	8" SKIP - DASH WHITE	48.4
635+33	102.4 RT	636+78	3.5 LT	8" SKIP - DASH WHITE	49.2
635+56	141.2 RT	635+61	106.0 RT	8" SOLID WHITE	35.8
635+67	145.4 RT	636+77	87.0 RT	8" SOLID WHITE	57.8
635+91	147.6 RT	635+99	100.9 RT	8" SOLID WHITE	47.4
635+92	109.3 LT	636+90	28.0 RT	8" SKIP - DASH WHITE	49.5
635+99	100.9 RT	636+08	52.0 RT	8" SOLID WHITE	47.0
635+99	102.7 RT	636+53	52.0 RT	8" SOLID WHITE	66.2
636+08	52.0 RT	636+53	52.0 RT	8" SOLID WHITE	45.0
636+43	52.0 LT	636+43	91.7		

78009008					
MODIFIED URETHANE PAVEMENT MARKING - LINE 8" (CONT.)					
STATION	OFFSET	STATION	OFFSET	TYPE	FOOT
US BR 20 (EAST STATE STREET)					
648+73	82.3 LT	648+80	125.1 LT	8" SOLID WHITE	43.5
648+65	114.5 RT	648+68	97.3 RT	8" SOLID WHITE	17.1
648+77	116.2 RT	648+80	99.0 RT	8" SOLID WHITE	17.1
648+90	118.0 RT	648+92	100.6 RT	8" SOLID WHITE	17.1
649+61	7.4 LT	651+96	7.7 LT	8" SOLID WHITE	235.5
651+96	7.7 LT	653+98	7.7 RT	8" SKIP - DASH WHITE	50.6
657+02	7.6 RT	658+77	7.7 RT	8" SOLID WHITE	43.6
655+83	44.0 LT	656+16	90.1 LT	8" SOLID WHITE	40.8
655+83	44.0 LT	656+50	44.0 LT	8" SOLID WHITE	66.8
656+16	90.1 LT	656+50	44.0 LT	8" SOLID WHITE	44.3
656+19	44.0 RT	656+34	59.9 RT	8" SOLID WHITE	22.3
656+19	44.0 RT	656+78	44.0 RT	8" SOLID WHITE	59.2
658+77	7.7 RT	661+89	7.3 RT	8" SOLID WHITE	312.1
658+76	31.7 RT	661+20	32.6 RT	8" SOLID WHITE	243.1
656+67	58.6 RT	656+78	44.0 RT	8" SOLID WHITE	18.1
657+21	44.1 RT	658+77	31.7 RT	8" SKIP - DASH WHITE	39.1
661+20	32.6 RT	661+90	57.8 RT	8" SOLID WHITE	72.1
661+20	32.6 RT	662+17	32.0 RT	8" SOLID WHITE	84.9
662+15	43.4 RT	662+17	32.0 RT	8" SOLID WHITE	11.6
SUBTOTAL					1,438.9
ROUNDED TOTAL					8,404

78009012					
MODIFIED URETHANE PAVEMENT MARKING - LINE 12"					
STATION	OFFSET	STATION	OFFSET	TYPE	FOOT
618+72	LT	621+17	LT	12" SOLID YELLOW	37.7
621+27	RT	621+39	LT	12" SOLID WHITE	228.0
621+42	RT	621+94	RT	12" SOLID WHITE	114.0
621+43	RT	622+79	RT	12" SOLID WHITE	206.0
621+61	LT	622+19	LT	12" SOLID WHITE	46.8
621+66	LT	622+98	LT	12" SOLID WHITE	330.0
622+26	RT	622+81	RT	12" SOLID WHITE	69.6
622+55	LT	623+09	LT	12" SOLID WHITE	53.4
622+69	LT	622+85	RT	12" SOLID WHITE	210.0
622+95	RT	624+61	RT	12" SOLID YELLOW	23.5
623+21	RT	627+57	RT	12" SOLID WHITE	117.3
625+73	LT	628+51	LT	12" SOLID WHITE	91.4
629+07	LT	630+57	LT	12" SOLID WHITE	10.7
634+65	RT	635+17	RT	12" SOLID WHITE	55.0
634+81	RT	636+42	RT	12" SOLID WHITE	270.0
634+86	RT	4996+95	LT	12" SOLID WHITE	139.0
634+93	LT	635+57	LT	12" SOLID WHITE	84.0
635+04	LT	636+79	LT	12" SOLID WHITE	490.0
635+05	RT	635+23	LT	12" SOLID WHITE	210.0
635+99	RT	636+53	RT	12" SOLID WHITE	44.0
636+24	RT	636+42	LT	12" SOLID WHITE	210.0
636+36	LT	636+86	LT	12" SOLID WHITE	56.0
639+66	RT	640+34	RT	12" SOLID WHITE	72.0
640+34	RT	644+45	RT	12" SOLID WHITE	144.6
645+95	LT	647+91	LT	12" SOLID YELLOW	33.0
648+02	RT	648+02	LT	12" SOLID WHITE	216.0
648+20	RT	649+09	RT	12" SOLID WHITE	180.0
648+46	LT	649+39	LT	12" SOLID WHITE	280.0
649+46	RT	649+48	LT	12" SOLID WHITE	210.0
655+74	LT	656+58	LT	12" SOLID WHITE	160.0
655+83	LT	656+50	LT	12" SOLID WHITE	102.0
656+18	RT	656+78	RT	12" SOLID WHITE	101.0
661+20	RT	662+17	RT	12" SOLID WHITE	125.0
661+94	RT	662+08	LT	12" SOLID WHITE	290.0
ROUNDED TOTAL					5,010

78009024					
MODIFIED URETHANE PAVEMENT MARKING - LINE 24"					
STATION	OFFSET	STATION	OFFSET	TYPE	FOOT
US BR 20 (EAST STATE STREET)					
607+93	7.6 LT	607+93	60.2 RT	24" SOLID WHITE	67.8
621+16	3.2 LT	621+16	47.2 RT	24" SOLID WHITE	50.8
621+95	93.0 LT	622+08	81.8 LT	24" SOLID WHITE	18.0
622+04	78.8 RT	622+27	83.4 RT	24" SOLID WHITE	24.0
622+17	87.2 LT	622+40	83.1 LT	24" SOLID WHITE	24.0
622+34	78.7 RT	622+49	94.3 RT	24" SOLID WHITE	21.5
622+89	57.8 LT	623+01	71.0 LT	24" SOLID WHITE	18.0
622+94	6.0 RT	622+95	44.0 LT	24" SOLID WHITE	48.0
628+65	81.5 LT	628+78	79.0 LT	24" SOLID WHITE	13.4
628+69	80.3 RT	628+86	80.2 RT	24" SOLID WHITE	18.0
634+70	7.4 LT	634+70	15.3 RT	24" SOLID WHITE	24.0
634+78	80.0 RT	634+89	65.8 RT	24" SOLID WHITE	18.0
634+90	16.0 RT	634+90	52.0 RT	24" SOLID WHITE	36.0
635+18	90.6 LT	635+31	77.4 LT	24" SOLID WHITE	18.0
635+53	94.6 LT	635+77	90.5 LT	24" SOLID WHITE	24.0
635+80	110.1 LT	636+09	104.1 LT	24" SOLID WHITE	24.0
635+49	101.5 RT	635+73	107.0 RT	24" SOLID WHITE	23.0
635+77	87.0 RT	636+01	90.7 RT	24" SOLID WHITE	24.0
636+21	73.5 RT	636+33	86.8	24" SOLID WHITE	18.0
636+58	16.0 LT	636+58	52.0 LT	24" SOLID WHITE	36.0
636+79	8.0 RT	636+79	15.3 LT	24" SOLID WHITE	24.0
636+87	52.7 LT	636+83	74.5 LT	24" SOLID WHITE	18.0
640+13	74.2 RT	640+28	83.1 RT	24" SOLID WHITE	18.0
647+91	4.0 LT	647+91	57.7 RT	24" SOLID WHITE	62.5
648+59	83.6 LT	648+85	76.0 LT	24" SOLID WHITE	24.0
648+56	94.8 RT	649+04	101.1 RT	24" SOLID WHITE	48.0
649+59	4.8 RT	649+59	49.9 LT	24" SOLID WHITE	54.7
655+94	83.9 LT	656+10	75.1 LT	24" SOLID WHITE	18.0
656+60	71.3 RT	656+75	79.2 RT	24" SOLID WHITE	17.3
661+90	4.1 LT	661+90	32.0 RT	24" SOLID WHITE	36.0
TOTAL					869

78100100					
RAISED REFLECTIVE PAVEMENT MARKERS					
STATION	OFFSET	STATION	OFFSET	ONE-WAY CRYSTAL	TWO-WAY AMBER
				EACH	EACH
US BR 20 (EAST STATE STREET)					
594+52	RT	609+00	RT	122	0
609+00	RT	622+00	RT	67	0
609+00	LT	622+00	LT	20	20
622+00	RT	635+50	RT	130	14
622+00	LT	635+50	LT	101	0
635+50	RT	648+50	RT	116	0
635+50	LT	648+50	LT	93	16
648+50	RT	662+50	RT	78	0
648+50	LT	662+50	LT	73	0
TOTAL				800	50

X0322917			
PROPOSED STORM SEWER CONNECTION TO EXISTING MANHOLE			
COMMENTS	STATION	OFFSET	EACH
US 20	628+07	93.0 LT	1
	628+54	87.1 LT	1
	645+84	94.2 LT	1
	622+61	90.2 RT	1
TOTAL			4

X0327980						
PAVEMENT MARRKING REMOVAL - WATER BLASTING						
COMMENTS	STA	STA	LOCATION	LENGTH	WIDTH	SO FT
STAGE 1						
	601+55	621+10	RT	1955.0	0.3	1,629.2
	622+95	635+00	RT	1205.0	0.3	1,004.2
	636+60	648+00	RT	1140.0	0.3	950.0
	620+00	621+10	LT	110.0	0.3	91.7
	622+95	635+00	LT	1205.0	0.3	1,004.2
	636+60	648+00	LT	1140.0	0.3	950.0
	649+55	655+30	LT	575.0	0.3	479.2
	658+33	661+40	LT	307.0	0.3	255.8
	637+20	640+40	RT	320.0	0.7	213.3
	645+67	648+07	RT	240.0	0.7	160.0
	655+65	658+35	RT	270.0	0.7	180.0
	634+70	635+16	RT	85.0	0.7	56.7
	635+99	636+72	RT	146.0	0.7	97.3
	639+50	640+40	RT	42.0	0.7	28.0
	634+78	635+57	LT	180.0	0.7	120.0
	636+26	636+82	LT	200.0	0.7	133.3
	655+63	656+61	LT	85.0	0.7	56.7
STAGE 2						
	594+60	621+25	RT	2665.0	0.3	888.3
	622+95	635+00	RT	1205.0	0.3	401.7
	636+60	648+00	RT	1140.0	0.3	380.0
	649+45	650+42	RT	97.0	0.3	32.3
	622+90	634+70	LT	1180.0	0.3	393.3
	636+60	648+00	LT	1140.0	0.3	380.0
	649+45	662+00	LT	1255.0	0.3	418.3
	619+90	621+20	RT	130.0	0.7	86.7
	632+30	635+00	RT	270.0	0.7	180.0
	644+50	648+00	RT	350.0	0.7	233.3
	622+90	624+55	LT	165.0	0.7	110.0
	636+60	639+55	LT	295.0	0.7	196.7
	649+55	652+00	LT	245.0	0.7	163.3
TOTAL						11,273.5
ROUNDED TOTAL						11,274

X0487800					
SANITARY SEWER REMOVAL, 12"					
COMMENTS	FROM STATION	OFFSET	TO STATION	OFFSET	FOOT
PERRYVILLE ROAD	5000+68	1.9 RT	5000+97	1.6 RT	30
TOTAL					30

X4402805					
ISLAND REMOVAL					
COMMENTS	STA	LOCATION	LENGTH	WIDTH	SO FT
MILL ROAD		NW Island			116.2
		SW Island			283.9
		NE Island			283.9
		SE Island			200.5
DEAN DRIVE		South Island			67.7
PERRYVILLE ROAD		NW Island			183.9
		SW Island			218.4
		NE Island			238.7
		SE Island			189.7
	640+00	South Island			660.0
SUNDAE DRIVE	656+00	North Island			464.0
TOTAL					2,906.9
ROUNDED TOTAL					2,907

X5091765					
PIPE HANDRAIL, SPECIAL					
COMMENTS	STA	STA	LOCATION	LENGTH	FOOT
US 20	656+84.1	658+23.6	LT	139.5	139.5
ROUNDED TOTAL					140.0

DATE PLOTTED = 6/12/2020 6:47:00 AM  
 PEN TABLE = \$PENLORVLS\$  
 PLOT CONFG = \$PLTORVLS\$  
 FILE NAME = N:\PROJECTS\2020\20200229\2020\_0229\2020\_0229.dwg



USER NAME = Roadway  
 PLOT SCALE = 2.0000' / in.  
 PLOT DATE = 6/12/2020

DESIGNED - EPS  
 DRAWN - NT  
 CHECKED - DJO  
 DATE - 6/15/2020

REVISED -  
 REVISED -  
 REVISED -  
 REVISED -

STATE OF ILLINOIS  
 DEPARTMENT OF TRANSPORTATION

US 20 BUS (E STATE STREET)  
 SCHEDULE OF QUANTITIES

SCALE: N.T.S. SHEET NO. 13 OF 22 SHEETS STA. TO STA.

FAP RFE. SECTION COUNTY TOTAL SHEETS SHEET NO.  
 517 (2Y-1N) WINNEBAGO 306 38  
 CONTRACT NO. 64L14  
 ILLINOIS FED. AID PROJECT

X6026050				
SANITARY MANHOLES TO BE ADJUSTED				
COMMENTS	STATION	OFFSET	MANHOLE	EACH
MILL ROAD	4000+69	1.2 RT	111-125	1
US 20	625+93	66.6 LT	111-148	1
	635+07	95.8 LT	111-121	1
TOTAL				3

X6026051				
SANITARY MANHOLES TO BE RECONSTRUCTED				
COMMENTS	STATION	OFFSET	MANHOLE	EACH
US 20	626+33	65.6 LT	111-124	1
	630+35	65.4 LT	111-123	1
	632+05	70.4 LT	111-SAMP	1
	633+92	65.3 LT	111-122	1
	660+93	65.0 LT	145-234	1
TOTAL				5

X6026054				
SANITARY MANHOLES TO BE REMOVED				
COMMENTS	STATION	OFFSET	MANHOLE	EACH
PERRYVILLE ROAD	5000+68	1.9 RT	111-061	1
TOTAL				1

X6026057				
SANITARY MANHOLES TO BE RECONSTRUCTED WITH NEW TYPE 1 FRAME, CLOSED LID				
COMMENTS	STATION	OFFSET	MANHOLE	EACH
US 20	658+35	64.3 LT	145-050	1
	658+48	65.1 LT	145-066	1
TOTAL				2

X6060714				
CONCRETE MEDIAN (SPECIAL)				
COMMENTS	STA	STA	LOCATION	SO FT
MILL ROAD			SW ISLAND	372.8
			NW ISLAND	477.8
			NE ISLAND	840.1
			SE ISLAND	394.0
DEANE DRIVE			SOUTH	127.9
PERRYVILLE ROAD			SW ISLAND	262.5
			NW ISLAND	421.4
			NE ISLAND	262.5
			SE ISLAND	461.0
US 20	640+00		RT	992.1
	656+00		LT	463.7
TOTAL				5,075.9
ROUNDED TOTAL				5,076

X6061902						
CONCRETE MEDIAN, TYPE SM (SPECIAL)						
COMMENTS	STA	STA	LOCATION	LENGTH	WIDTH	SO FT
80% FED/20% STATE-NHPP-RECONSTRUCT ROADWAY-0004-URBAN						
US 20	644+29	644+53	LT	24.0	4.6	110.5
ROUNDED SUBTOTAL						111.0
90% FED/10% STATE-HSIP-RECONSTRUCT ROADWAY-0004-URBAN						
MILL ROAD	4000+60	4000+69	RT	9.0	1.8	15.8
	4000+80	4001+32	RT	52.0	1.7	86.8
	4001+32	4001+49	RT	17.0	0.8	14.2
US 20	630+43	631+09	LT	66.0	5.0	329.3
	631+09	631+21	LT	12.0	4.3	51.6
	631+21	634+69	LT	348.0	4.3	1506.8
PERRYVILLE ROAD	4998+68	4998+73	LT	5.0	2.4	11.9
	4998+73	4998+88	LT	15.0	1.9	28.7
	5001+17	5001+28	LT	11.0	2.6	28.3
US 20	636+84	639+35	RT	251.0	4.3	1086.8
	639+35	640+13	RT	78.0	4.8	370.5
SUBTOTAL						3,531.0
ROUNDED TOTAL						3,642

X7030005						
TEMPORARY PAVEMENT MARRKING REMOVAL						
COMMENTS	STA	STA	LOCATION	LENGTH	WIDTH	SO FT
STAGE 1						
SOLID 4"	601+55	608+11	RT	656.0	0.3	218.7
	608+75	614+52	RT	577.0	0.3	192.3
	614+45	615+00	RT	115.0	0.3	38.3
	614+82	621+52	RT	670.0	0.3	223.3
	621+45	621+90	RT	156.0	0.3	52.0
	622+37	622+96	RT	170.0	0.3	56.7
	622+32	628+56	RT	624.0	0.3	208.0
	628+40	628+98	RT	151.0	0.3	50.3
	628+81	635+02	RT	621.0	0.3	207.0
	634+60	635+31	RT	227.0	0.3	75.7
	636+12	636+76	RT	245.0	0.3	81.7
	636+00	639+78	RT	378.0	0.3	126.0
	639+40	640+45	RT	145.0	0.3	48.3
	640+25	648+22	RT	797.0	0.3	265.7
	645+62	647+95	RT	233.0	0.3	77.7
	649+04	651+78	RT	274.0	0.3	91.3
	620+15	622+11	LT	245.0	0.3	81.7
	621+62	622+05	LT	145.0	0.3	48.3
	622+55	623+05	LT	170.0	0.3	56.7
	622+83	623+55	LT	145.0	0.3	48.3
	623+55	628+65	LT	510.0	0.3	170.0
	628+90	635+55	LT	665.0	0.3	221.7
	634+65	635+42	LT	271.0	0.3	90.3
	636+23	636+91	LT	221.0	0.3	73.7
	636+42	637+51	LT	192.0	0.3	64.0
	637+51	648+60	LT	1109.0	0.3	369.7
	649+11	655+98	LT	687.0	0.3	229.0
	655+71	656+55	LT	210.0	0.3	70.0
	656+29	662+19	LT	590.0	0.3	196.7
	5001+71	5003+75	RT	204.0	0.3	68.0
STAGE 2						
SOLID 4"	594+60	600+70	RT	610.0	0.3	203.3
	600+70	603+00	RT	230.0	0.3	76.7
	601+97	602+75	RT	78.0	0.3	26.0
	601+97	607+94	RT	597.0	0.3	199.0
	602+75	607+94	RT	519.0	0.3	173.0
	609+37	621+25	RT	1188.0	0.3	396.0
	619+40	621+17	RT	177.0	0.3	59.0
	623+00	635+00	RT	1200.0	0.3	400.0
	623+00	628+05	RT	505.0	0.3	168.3
	631+21	634+78	RT	357.0	0.3	119.0
	632+00	635+17	RT	317.0	0.3	105.7
	634+65	635+17	RT	102.0	0.3	34.0
	636+60	648+00	RT	1140.0	0.3	380.0
	644+40	648+00	RT	360.0	0.3	120.0
	645+10	648+00	RT	290.0	0.3	96.7
	649+50	650+91	RT	141.0	0.3	47.0
	622+25	624+60	LT	235.0	0.3	78.3
	623+00	635+00	LT	1200.0	0.3	400.0
	623+00	635+00	LT	1200.0	0.3	400.0
	623+00	624+60	LT	160.0	0.3	53.3
	636+36	639+40	LT	304.0	0.3	101.3
	636+60	639+65	LT	305.0	0.3	101.7
	636+60	648+00	LT	1140.0	0.3	380.0
	649+50	651+75	LT	225.0	0.3	75.0
	649+50	659+90	LT	1040.0	0.3	346.7
2'DASH 6' SKIP	617+70	619+40	RT	42.5	0.3	14.2
	628+65	631+21	RT	64.0	0.3	21.3
	629+98	632+00	RT	50.5	0.3	16.8
	642+95	645+10	RT	53.8	0.3	17.9
	624+60	626+75	LT	53.8	0.3	17.9
	624+60	626+75	LT	53.8	0.3	17.9
SUBTOTAL						8,447.1

X7030005						
TEMPORARY PAVEMENT MARRKING REMOVAL (CONT.)						
COMMENTS	STA	STA	LOCATION	LENGTH	WIDTH	SO FT
	639+40	641+55	LT	53.8	0.3	17.9
	639+65	642+00	LT	58.8	0.3	19.6
	651+75	653+60	LT	46.3	0.3	15.4
10'DASH	623+00	634+75	RT	293.8	0.3	97.9
30' SKIP	636+25	648+00	RT	293.8	0.3	97.9
	649+50	650+41	RT	22.8	0.3	7.6
	623+00	634+70	LT	292.5	0.3	97.5
	636+60	648+00	LT	285.0	0.3	95.0
	649+50	662+00	LT	312.5	0.3	104.2
SUBTOTAL						553.0
ROUNDED TOTAL						9,001

Z0018400			
DRAINAGE STRUCTURES TO BE ADJUSTED			
COMMENTS	STATION	OFFSET	EACH
US 20	622+60	90.2 RT	1
	628+54	87.1 LT	1
	634+24	90.8 LT	1
	661+19	68.9 LT	1
	661+83	71.6 LT	1
TOTAL			5

Z0018600			
DRAINAGE STRUCTURES TO BE RECONSTRUCTED			
COMMENTS	STATION	OFFSET	EACH
US 20	660+42	71.6 LT	1
TOTAL			1

Z0033700						
LONGITUDINAL JOINT SEALANT						
COMMENTS	STA	STA	LOCATION	LENGTH	# LANES	FOOT
US 20	618+00	618+45		45.0	5.0	225.0
	618+45	625+64		719.0	6.0	4,314.0
	625+64	628+65		301.0	4.0	1,204.0
	628+65	631+21		256.0	5.0	1,280.0
	631+21	639+35		814.0	6.0	4,884.0
	639+35	641+95		260.0	5.0	1,300.0
	641+95	643+32		137.0	4.0	548.0
	643+32	644+51		119.0	5.0	595.0
	644+51	649+55		504.0	6.0	3,024.0
	649+55	650+40		85.0	5.0	425.0
MILL ROAD	3998+06	4000+00		194.0	4.0	776.0
	4000+00	4001+51		151.0	2.0	302.0
US 20	628+69			210.0	1.0	210.0
PERRYVILLE ROAD	4998+68	5001+49		281.0	5.0	1,405.0
BUCKLEY DRIVE	5998+90	6001+25		235.0	3.0	705.0
TOTAL						21,197

DATE PLOTTED = 6/17/2020 6:47:00 AM  
 PEN TABLE = \$PENTRBL\$  
 PLOT CONFIG = \$PLOTCONFIG\$  
 FILE NAME = N:\PROJECTS\2020\06222020\08\_08222020\08\_08222020\08\_08222020.dwg



USER NAME = Roadway	DESIGNED - EPS	REVISED -
PLOT SCALE = 2.0000 ' / in.	DRAWN - NT	REVISED -
PLOT DATE = 6/12/2020	CHECKED - DJO	REVISED -
	DATE - 6/15/2020	REVISED -

STATE OF ILLINOIS  
DEPARTMENT OF TRANSPORTATION

US 20 BUS (E STATE STREET)  
SCHEDULE OF QUANTITIES

SCALE: N.T.S. SHEET NO. 14 OF 22 SHEETS STA. TO STA.

FAP RFE.	SECTION	COUNTY	TOTAL SHEETS	SHEET NO.
517	(2Y-1)N	WINNEBAGO	306	39
CONTRACT NO. 64L14			ILLINOIS FED. AID PROJECT	



REFERENCE LINE	DRAINAGE REMOVALS						PIPE		STRUCTURE	20800150	50104400	50105220	55100500	55101200	60500040	60500050	60500060	MATERIAL	
	FROM			TO			LENGTH (FT)	DIA (IN)		TRENCH BACKFILL (CU YDS)	CONCRETE HEADWALL REMOVAL (EACH)	PIPE CULVERT REMOVAL (FOOT)	STORM SEWER REMOVAL 12" (FOOT)	STORM SEWER REMOVAL 24" (FOOT)	REMOVING MANHOLES (EACH)	REMOVING CATCH BASINS (EACH)	REMOVING INLETS (EACH)		
	STATION	OFFSET	RT	STATION	OFFSET	RT													
US-20	623+09	66.3	RT																
US-20	622+61	90.2	RT	623+09	66.3	RT	51	15	Y	8	1	51					RCP		
US-20	628+20	65.8	RT						Y		1								
US-20	628+20	65.8	RT	629+14	64.8	RT	95	30"X18"	Y	21	95						RCP		
US-20				629+14	64.8	RT			Y		1								
US-20	628+35	69.3	LT						Y					1					
US-20	628+07	92.9	LT	628+54	87.1	LT	47	12		12		47					RCP		
US-20	628+35	69.3	LT	628+54	87.1	LT	26	12		7		26					RCP		
US-20	636+09	144.5	RT						Y							1			
US-20	636+09	144.5	RT	636+40	89.2	RT	64	24	Y	21			64				RCP		
US-20	636+40	89.2	RT						Y						1				
US-20	636+40	89.2	RT	636+76	72.9	RT	39	24	Y	13			39				RCP		
US-20	636+76	72.9	RT						Y						1				
US-20	636+76	72.9	RT	639+35	65.2	RT	259	24	Y	85			259				RCP		
US-20	639+35	65.2	RT						Y							1			
US-20	639+35	65.2	RT	640+90	63.1	RT	155	24	Y	40			155				RCP		
US-20				640+90	63.1	RT			Y		1								
US-20	647+46	65.4	RT						Y		1								
US-20	647+46	65.4	RT	647+56	62	RT	11	36"X18"	Y	4		11					RCP		
US-20	647+56	62.0	RT						Y						1				
US-20	647+56	62.0	RT	649+70	62.1	RT	215	36"X18"	Y	75	215						RCP		
US-20				649+70	62.1	RT			Y		1								
US-20	653+91	66.1	RT	655+48	65.1	RT	158		Y	106							RCP		
US-20	655+49	65.4	RT						Y					1					
US-20	655+49	65.4	RT	656+88	114.7	RT	294	2 - 24"	Y		294						CMP		
US-20				656+88	114.7	RT			Y		1								
US-20	655+72	76.3	LT						Y		1								
US-20	655+72	76.3	LT	656+68	75.4	LT	96	18	Y	31		96					RCP		
US-20				656+68	75.4	LT			Y		1								
US-20	655+49	63.9	RT	656+88	115.2	RT	50	2 - 16"	Y	80		50					STEEL		
REMOVALS TOTAL										502		9	920	73	517	2	3	2	
QUANTITY FROM PROPOSED PIPES SCHEDULE										7,288									
ROUNDED TOTAL										7,790									

DATE PLOTTED = 6/15/2020 1:26:23 PM  
 PEN TABLE = \$PLOTORIG\$  
 PLOT SCALE = 2.0000 / in.  
 FILE NAME = N:\PROJECTS\2020\062222\00\002222\00\002222.dwg



ENGINEERING CONSULTANT	USER NAME = Roadway	DESIGNED - EPS	REVISED -
		DRAWN - NT	REVISED -
	PLOT SCALE = 2.0000 / in.	CHECKED - DJO	REVISED -
	PLOT DATE = 6/15/2020	DATE - 6/15/2020	REVISED -

**STATE OF ILLINOIS**  
**DEPARTMENT OF TRANSPORTATION**

**US 20 BUS (E STATE STREET)**  
**DRAINAGE REMOVAL SCHEDULE**

SCALE: N.T.S.      SHEET NO. 16 OF 22 SHEETS      STA.      TO STA.

FAP RTE.	SECTION	COUNTY	TOTAL SHEETS	SHEET NO.
517	(2Y-1)N	WINNEBAGO	306	41
CONTRACT NO. 64L14			ILLINOIS FED. AID PROJECT	

STRUCTURE NO.	REFERENCE LINE	STATION	OFFSET	54213477 END SECTIONS 42" (EACH)	54260315 TRAVERSABLE PIPE GRATE FOR CONCRETE END SECTION (EACH)	54261215 CONCRETE END SECTION, STANDARD 542001, 15", 1:2 (EACH)	54261318 CONCRETE END SECTION, STANDARD 542001, 18", 1:3 (EACH)	60200805 CATCH BASINS, TYPE A, 4'-DIAMETER, TYPE 8 GRATE (EACH)	60218400 MANHOLES, TYPE A, 4'-DIAMETER, TYPE 1 FRAME, CLOSED LID (EACH)	60219000 MANHOLES, TYPE A, 4'-DIAMETER, TYPE 8 GRATE (EACH)	60221100 MANHOLES, TYPE A, 5'-DIAMETER, TYPE 1 FRAME, CLOSED LID (EACH)	60224446 MANHOLES, TYPE A, 7'-DIAMETER, TYPE 1 FRAME, CLOSED LID (EACH)	60224459 MANHOLES, TYPE A, 8'-DIAMETER, TYPE 1 FRAME, CLOSED LID (EACH)	X6024246 INLETS, SPECIAL, NO.3 (EACH)	X6024250 INLETS, SPECIAL, NO.5 (EACH)	X6024254 INLETS, SPECIAL, NO.7 (EACH)	WEIR/RIM ELEV	ELEVATIONS				
																		INVERTS				
																		NORTH	SOUTH	EAST	WEST	
1	US-20	624+17	56.00	LT											1		874.95			871.31		
2	US-20	624+95	56.00	LT											1		874.74			870.97	870.97	
3	US-20	625+75	56.00	LT											1		874.52			870.63	870.63	
4	US-20	626+62	56.00	LT											1		874.28			870.25	870.25	
5	US-20	627+54	56.00	LT											1		874.03			869.84	869.84	
6	US-20	628+25	56.00	LT											1		873.82	869.54			869.54	
7	US-20	628+29	82.66	LT							1						873.41		869.43	869.29	869.29	
7B	US-20	628+11	81.77	LT					1								873.30	869.39		869.34	869.35	
7C	US-20	628+00	81.25	LT			1													869.36		
8	US-20	630+10	52.00	LT											1		873.40			869.50		
9	US-20	631+23	52.00	LT											1		873.07			868.97	868.97	
10	US-20	632+33	52.00	LT											1		872.73			868.45	868.45	
11	US-20	633+43	52.00	LT											1		872.09			867.93	867.93	
12	US-20	634+40	56.90	LT											1		871.80	867.05			867.47	
13	US-20	634+41	95.78	LT						1							869.50	865.04	866.88			
14	US-20	634+42	106.30	LT			1												865.00			
15	PERRYVILLE	5002+19	54.44	RT											1		868.77			862.03		
16	PERRYVILLE	5002+19	66.60	RT			1														862.00	
17	US-20	637+37	64.00	LT											1		870.90			865.22		
18	US-20	637+97	64.00	LT											1		870.69			864.95	864.95	
19	US-20	638+57	64.00	LT											1		870.48			864.68	864.68	
20	US-20	639+17	64.00	LT											1		870.28			864.41	864.41	
21	US-20	639+79	63.05	LT											1		870.09			864.13	864.13	
22	US-20	640+45	58.09	LT											1		870.01			863.83	863.83	
23	US-20	641+26	52.40	LT											1		869.90			863.45	863.45	
24	US-20	642+14	52.00	LT											1		869.60			863.04	863.04	
25	US-20	643+00	51.51	LT										1			869.30			862.64	862.64	
26	US-20	643+92	49.02	LT										1			869.12			862.21	862.21	
27	US-20	644+93	45.33	LT										1			868.91			861.74	861.74	
28	US-20	645+90	44.00	LT										1			868.72	861.28			861.28	
29	US-20	646+82	44.00	LT											1		868.54			862.24		
30	US-20	647+82	44.00	LT											1		868.34			861.77	861.77	
31	US-20	648+23	48.31	LT											1		868.06			861.59	861.59	
32	US-20	650+84	44.00	LT											1		866.53			860.31	860.31	
33	US-20	652+69	44.00	LT											1		864.32			858.41	859.41	
34	US-20	654+57	44.00	LT											1		861.38			853.32	857.50	
35	US-20	655+61	51.74	LT										1			859.09	852.83		852.83	852.83	
36	US-20	655+59	76.08	LT						1							855.88		852.91			
37	US-20	657+01	44.00	LT										1			857.89	852.15		852.15	852.15	
38	US-20	657+45	44.00	LT											1		857.91			852.38	852.34	
39	US-20	657+55	43.98	LT											1		857.92			852.40	852.40	
40	US-20	657+90	44.00	LT											1		858.04			853.80	852.54	
41	US-20	658+85	44.00	LT											1		859.14			854.24	854.24	
42	US-20	661+45	48.20	LT											1		863.70				855.50	
EASTBOUND SUBTOTAL					0	0	1	2	0	1	2	1	0	0	6	31	0					

DATE PLOTTED = 6/12/2020 6:47:02 AM  
 PEN TABLE = \$PENTRIBLS\$  
 PLOT CONFIG = \$PLOTORVL\$  
 FILE NAME = \$V:\PROJECTS\2020\06222020\06222020.dwg



ENGINEERING CONSULTANT	USER NAME = Roadway	DESIGNED - EPS	REVISED -
		DRAWN - NT	REVISED -
	PLOT SCALE = 2.0000' / in.	CHECKED - DJO	REVISED -
	PLOT DATE = 6/12/2020	DATE = 6/15/2020	REVISED -

**STATE OF ILLINOIS**  
**DEPARTMENT OF TRANSPORTATION**

**US 20 BUS (E STATE STREET)**  
**DRAINAGE SCHEDULE**

SCALE: N.T.S.      SHEET NO. 17 OF 22 SHEETS      STA.      TO STA.

FAP RTE.	SECTION	COUNTY	TOTAL SHEETS	SHEET NO.
517	(2Y-1)N	WINNEBAGO	306	42
CONTRACT NO. 64L14			ILLINOIS FED. AID PROJECT	

PROPOSED DRAINAGE STRUCTURES				54213477	54260315	54261215	54261318	60200805	60218400	60219000	60221100	60224446	60224459	X6024246	X6024250	X6024254	ELEVATIONS				
STRUCTURE NO.	REFERENCE LINE	STATION	OFFSET	END SECTIONS 42" (EACH)	TRAVERSABLE PIPE GRATE FOR CONCRETE END SECTION (EACH)	CONCRETE END SECTION, STANDARD 542001, 15", 1:2 (EACH)	CONCRETE END SECTION, STANDARD 542001, 18", 1:3 (EACH)	CATCH BASINS, TYPE A, 4'-DIAMETER, TYPE 8 GRATE (EACH)	MANHOLES, TYPE A, 4'-DIAMETER, TYPE 1 FRAME, CLOSED LID (EACH)	MANHOLES, TYPE A, 4'-DIAMETER, TYPE 8 GRATE (EACH)	MANHOLES, TYPE A, 5'-DIAMETER, TYPE 1 FRAME, CLOSED LID (EACH)	MANHOLES, TYPE A, 7'-DIAMETER, TYPE 1 FRAME, CLOSED LID (EACH)	MANHOLES, TYPE A, 8'-DIAMETER, TYPE 1 FRAME, CLOSED LID (EACH)	INLETS, SPECIAL, NO.3 (EACH)	INLETS, SPECIAL, NO.5 (EACH)	INLETS, SPECIAL, NO.7 (EACH)	WEIR/RIM ELEV	INVERTS			
																		NORTH	SOUTH	EAST	WEST
100	US-20	623+17	61.80	RT						1							875.73	870.00			871.00
101	US-20	623+17	52.00	RT										1			875.45		869.99	868.51	
102	US-20	623+89	52.00	RT										1			875.18			868.33	868.33
103	US-20	624+59	52.00	RT										1			874.93			868.15	868.15
104	US-20	625+28	52.00	RT										1			874.68			867.98	867.98
105	US-20	625+96	52.00	RT										1			874.48			867.82	867.82
106	US-20	626+61	52.00	RT										1			874.30			867.64	867.64
107	US-20	627+28	52.00	RT										1			874.15			867.48	867.48
108	US-20	627+94	52.00	RT										1			874.00			867.32	867.32
109	US-20	628+27	54.69	RT										1			873.88			867.25	867.25
110	US-20	629+35	52.00	RT										1			873.55			866.97	866.97
111	US-20	630+10	52.05	RT										1			873.29			866.78	866.78
112	US-20	630+77	55.06	RT										1			872.96			866.62	866.60
113	US-20	631+39	60.89	RT										1			872.60			866.45	866.45
114	US-20	631+99	63.82	RT										1			872.37			866.30	866.30
115	US-20	632+50	64.01	RT										1			872.22			866.18	866.18
116	US-20	633+02	64.00	RT											1		872.06			866.06	866.06
117	US-20	633+55	64.00	RT												1	871.91			865.93	865.93
117A	US-20	634+06	64.00	RT													871.76			865.81	865.81
118	US-20	634+39	64.30	RT												1	872.11			865.74	865.74
119	US-20	634+63	77.50	RT							1						872.02			865.68	865.68
120	US-20	636+78	61.95	RT												1	871.19		865.57	865.11	865.11
120A	US-20	636+79	79.09	RT							1						871.54	865.59	865.59		
120B	US-20	636+62	100.70	RT							1						871.42	865.68	865.68		
120C	US-20	636+04	143.53	RT												1	870.72	865.88	867.92		867.98
121	US-20	637+59	56.06	RT												1	870.79			864.91	864.91
122	US-20	638+29	63.55	RT												1	870.36			864.74	864.74
123	US-20	639+01	64.00	RT												1	870.18			864.56	864.56
124	US-20	639+50	68.37	RT												1	869.90			864.45	864.45
125	US-20	640+38	68.24	RT												1	869.76			864.21	864.21
126	US-20	640+56	58.04	RT												1	870.00			864.17	864.17
127	US-20	641+10	56.00	RT												1	870.00			864.05	864.05
128	US-20	641+79	56.00	RT												1	869.75			863.88	863.88
129	US-20	642+57	56.00	RT												1	869.48			863.68	863.68
130	US-20	643+32	56.00	RT												1	869.26			863.50	863.50
131	US-20	644+06	56.00	RT												1	869.04			863.31	863.31
132	US-20	644+78	56.00	RT												1	868.82			863.13	863.13
133	US-20	645+50	56.00	RT												1	868.61			862.96	862.96
134	US-20	646+10	56.00	RT												1	868.40			862.81	862.81
135	US-20	646+76	56.00	RT												1	868.33			862.60	862.60
136	US-20	647+42	56.00	RT												1	868.18			862.39	862.39
137	US-20	647+75	56.00	RT												1	868.11		862.79	857.41	862.30
137A	US-20	647+72	70.55	RT						1							867.75	863.00			864.09
137B	US-20	647+40	73.46	RT			1													865.05	

DATE PLOTTED = 6/12/2020 6:47:03 AM  
 PEN TABLE = \$PENTRIBLS\$  
 PLOT CONFIG = \$PLOTORIG\$  
 FILE NAME = N:\PROJECTS\2020\20200612\20200612.dwg



ENGINEERING CONSULTANT	USER NAME = Roadway	DESIGNED - EPS	REVISED -
		DRAWN - NT	REVISED -
	PLOT SCALE = 2.0000' / in.	CHECKED - DJO	REVISED -
	PLOT DATE = 6/12/2020	DATE - 6/15/2020	REVISED -

**STATE OF ILLINOIS**  
**DEPARTMENT OF TRANSPORTATION**

**US 20 BUS (E STATE STREET)**  
**DRAINAGE SCHEDULE**

SCALE: N.T.S.      SHEET NO. 18 OF 22 SHEETS      STA.      TO STA.

FAP RTE.	SECTION	COUNTY	TOTAL SHEETS	SHEET NO.
517	(2Y-1)N	WINNEBAGO	306	43
CONTRACT NO. 64L14			ILLINOIS FED. AID PROJECT	







PROPOSED PIPES						20800150	550A0050	550A0070	550A0090	550A0360	550A0380	550A0410	550A0430	550A0450	550A0470	60108204	Z0056669	Z0056670	Z0056675		
PIPE NO.	FROM STRUCTURE NO.	TO STRUCTURE NO.	PIPE SIZE	PIPE SLOPE	PIPE LENGTH	TRENCH BACKFILL	STORM SEWERS, CLASS A, TYPE 1, 12"	STORM SEWERS, CLASS A, TYPE 1, 15"	STORM SEWERS, CLASS A, TYPE 1, 18"	STORM SEWERS, CLASS A, TYPE 1, 15"	STORM SEWERS, CLASS A, TYPE 2, 18"	STORM SEWERS, CLASS A, TYPE 2, 24"	STORM SEWERS, CLASS A, TYPE 2, 30"	STORM SEWERS, CLASS A, TYPE 2, 36"	STORM SEWERS, CLASS A, TYPE 2, 42"	PIPE UNDERDRAINS, TYPE 2, 4"	WATER MAIN QUALITY PIPE, TYPE 2, 15"	WATER MAIN QUALITY PIPE, TYPE 2, 18"	WATER MAIN QUALITY PIPE, TYPE 2, 30"		
						CU YDS	FOOT	FOOT	FOOT	FOOT	FOOT	FOOT	FOOT	FOOT	FOOT	FOOT	FOOT	FOOT	FOOT	FOOT	FOOT
N-02	1	2	15	0.47%	72	33		72													
N-03	2	3	15	0.47%	74	32		74													
N-04	3	4	15	0.47%	81	34		81													
N-05	4	5	15	0.47%	86	37		86													
N-06	5	6	15	0.47%	65	29		65													
N-07	6	7	18	0.47%	22	0															
N-07A	EX STRUCTURE	7B	12	0.45%	10	0	10														
N-07B	7B	7	18	0.45%	13	0			13												
N-07C	7C	7B	18	0.40%	3	0			3												
N-07D	7	EX STRUCTURE	24	0.35%	25	0						25									
N-09	8	9	15	0.50%	107	48					107										
N-10	9	10	15	0.50%	104	72					104										
N-11	10	11	15	0.50%	104	73												104			
N-12	11	12	15	0.50%	91	64					91										
N-13	12	13	18	0.50%	34	0															
N-14	13	14	18	0.50%	8	0					8										
N-16	15	16	15	0.50%	6	2					6										
N-18	17	18	15	0.50%	54	52					54										
N-19	18	19	15	0.50%	54	52					54										
N-20	19	20	15	0.50%	54	53					54										
N-21	20	21	15	0.50%	56	56					56										
N-22	21	22	18	0.50%	60	64					60										
N-23	22	23	18	0.50%	75	83					75										
N-24	23	24	18	0.50%	82	93					82										
N-25	24	25	18	0.50%	80	93					80										
N-26	25	26	24	0.50%	86	110						86									
N-27	26	27	24	0.50%	95	127						95									
N-28	27	28	24	0.50%	91	126						91									
N-29	28	EX STRUCTURE	24	0.55%	44	0						44									
N-30	29	30	15	0.50%	94	102					94										
N-31	30	31	15	0.50%	35	38					35										
N-32	31	32	15	0.50%	257	244					257										
N-33	32	33	15	0.50%	179	182					179										
N-34	33	34	18	0.50%	182	223					182										
N-35	34	35	18	0.50%	97	122					97										
N-36	36	35	18	0.50%	16	0					16										
N-37	35	37	24	0.50%	136	115						136									
N-37A	37	EX OUTLET	30	0.50%	24	0															
N-37B	38	37	18	0.50%	38	37					38										
N-38	39	38	18	0.50%	4	4					4										
N-39	40	39	18	0.50%	29	28					29										
N-40	41	40	18	0.50%	89	70															
N-41	42	41	15	0.50%	253	278															
EASTBOUND SUBTOTAL						2,777	10	378	16	1,091	671	477	0	0	0	3,050	357	145	24		
WESTBOUND SUBTOTAL						4,511	0	0	0	0	21	3	966	350	2,003	1,976	39	59	29		
QUANTITY FROM DRAINAGE REMOVALS SCHEDULE						502															
ROUNDED TOTAL						7,790	10	378	16	1,091	692	480	966	350	2,003	5,026	396	204	53		

DATE PLOTTED = 6/15/2020 1:31:07 PM  
 PEN TABLE = \$RENTALS\$  
 PLOT CONFIG = \$PLOTORIGL\$  
 FILE NAME = N:\PROJECTS\2020\06222020\06222020.dwg



ENGINEERING CONSULTANT	USER NAME = Roadway	DESIGNED - EPS	REVISED -
		DRAWN - NT	REVISED -
	PLOT SCALE = 2.0000' / in.	CHECKED - DJO	REVISED -
	PLOT DATE = 6/15/2020	DATE - 6/15/2020	REVISED -

**STATE OF ILLINOIS**  
**DEPARTMENT OF TRANSPORTATION**

**US 20 BUS (E STATE STREET)**  
**DRAINAGE SCHEDULE**

SCALE: N.T.S.      SHEET NO. 21 OF 22 SHEETS      STA.      TO STA.

FAP RFE.	SECTION	COUNTY	TOTAL SHEETS	SHEET NO.
517	(2Y-1)N	WINNEBAGO	306	46
CONTRACT NO. 64L14			ILLINOIS FED. AID PROJECT	







# EXISTING HORIZONTAL & VERTICAL CONTROL

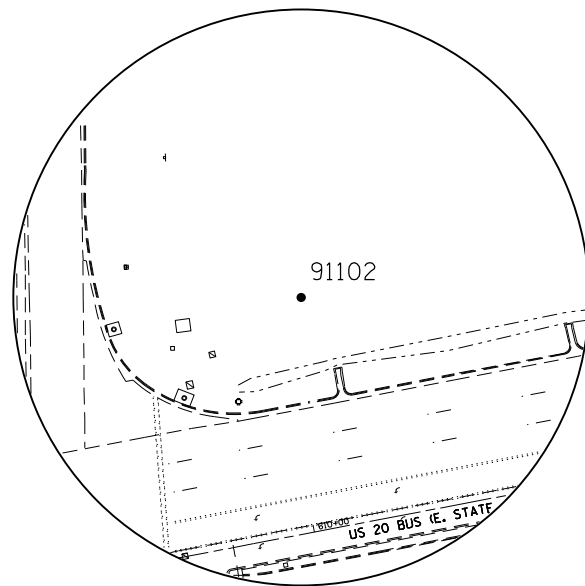

HORIZONTAL CONTROL POINT NO. 91102

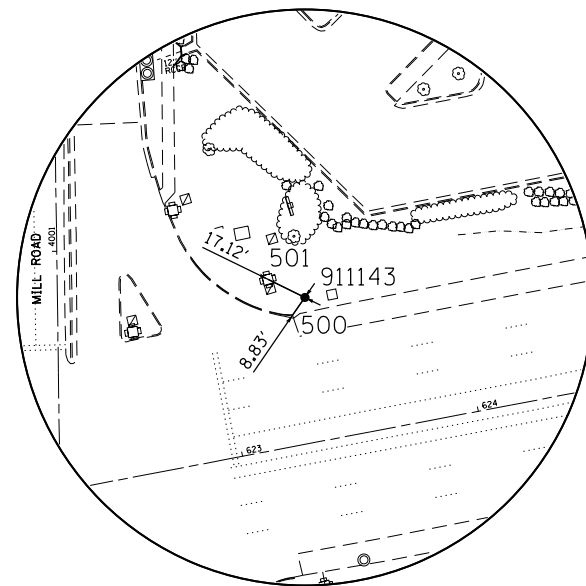

HORIZONTAL CONTROL POINT NO. 911143

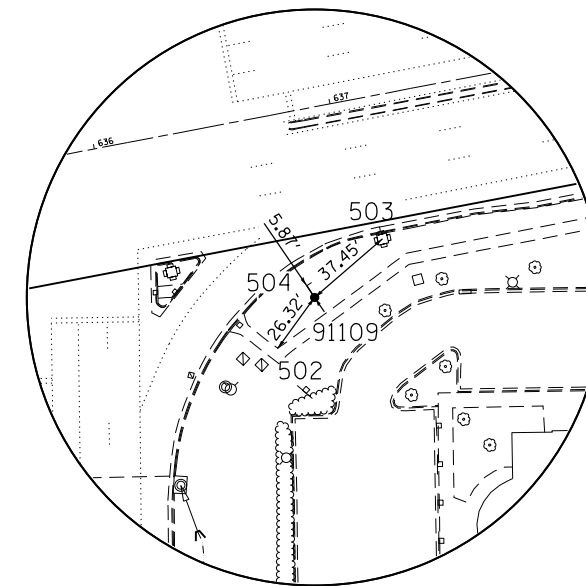

HORIZONTAL CONTROL POINT NO. 91109

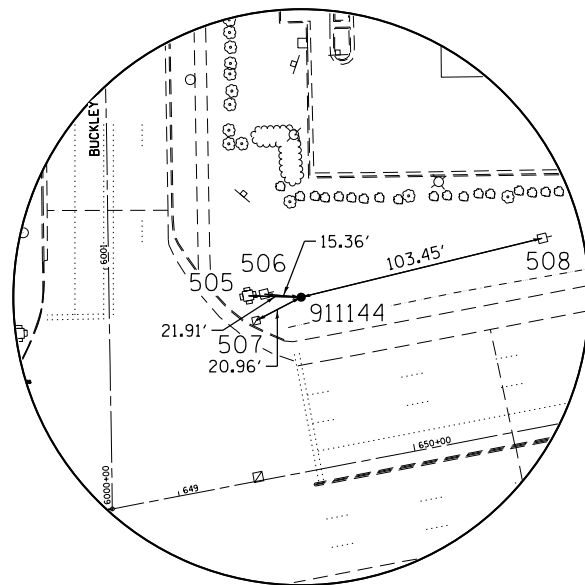

HORIZONTAL CONTROL POINT NO. 911144

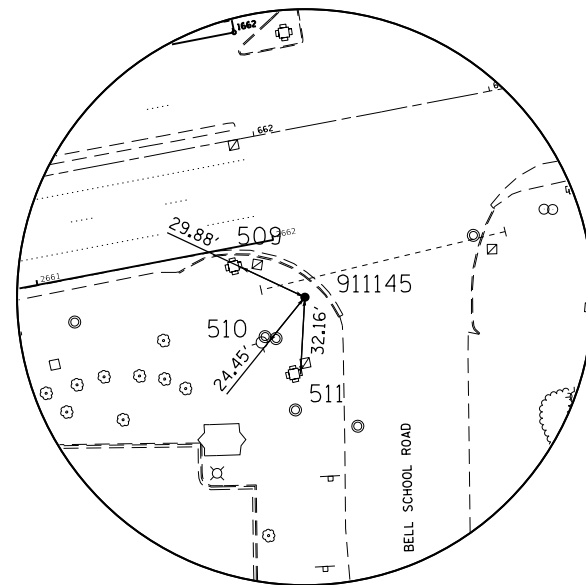

HORIZONTAL CONTROL POINT NO. 911145

DATE PLOTTED = 6/12/2020 6:47:08 AM  
 PEN TABLE = \$PLOTORVL\$  
 FILE NAME = N:\PROJECTS\2020\06222020\06222020\06222020\06222020\06222020\06222020\06222020\06222020\06222020.dgn



ENGINEERING CONSULTANT	USER NAME = Roadway	DESIGNED - EPS	REVISED -
		DRAWN - NT	REVISED -
	PLOT SCALE = 80.0000' / 1" =	CHECKED - DJO	REVISED -
	PLOT DATE = 6/12/2020	DATE - 6/15/2020	REVISED -

STATE OF ILLINOIS  
DEPARTMENT OF TRANSPORTATION

US 20 BUS (E STATE STREET)  
EXISTING HORIZONTAL & VERTICAL CONTROL

SCALE: N.T.S. SHEET NO. 3 OF 5 SHEETS STA. TO STA.

F&P R.T.E.	SECTION	COUNTY	TOTAL SHEETS	SHEET NO.
517	(2Y-1)N	WINNEBAGO	306	50
CONTRACT NO. 64L14				

ILLINOIS FED. AID PROJECT







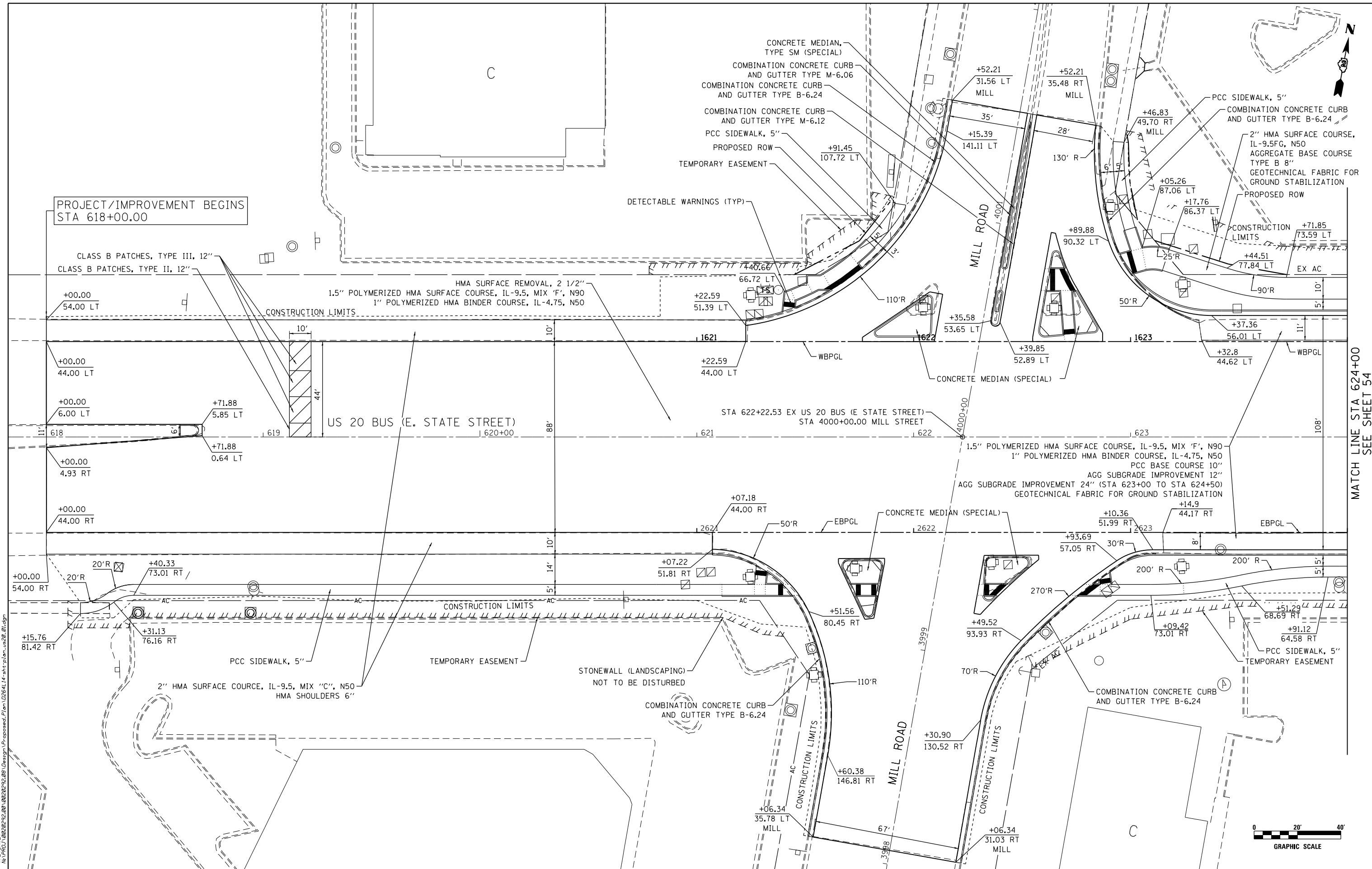
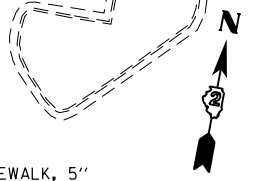

PROJECT/IMPROVEMENT BEGINS  
STA 618+00.00

CLASS B PATCHES, TYPE III, 12"  
CLASS B PATCHES, TYPE II, 12"

HMA SURFACE REMOVAL, 2 1/2"  
1.5\"/>

CONCRETE MEDIAN, TYPE SM (SPECIAL)  
COMBINATION CONCRETE CURB AND GUTTER TYPE M-6.06  
COMBINATION CONCRETE CURB AND GUTTER TYPE B-6.24  
COMBINATION CONCRETE CURB AND GUTTER TYPE M-6.12  
PCC SIDEWALK, 5"  
PROPOSED ROW  
TEMPORARY EASEMENT  
DETECTABLE WARNINGS (TYP)

PCC SIDEWALK, 5"  
COMBINATION CONCRETE CURB AND GUTTER TYPE B-6.24  
2\"/>

US 20 BUS (E. STATE STREET)

STA 622+22.53 EX US 20 BUS (E STATE STREET)  
STA 4000+00.00 MILL STREET

1.5\"/>

2\"/>

STONEWALL (LANDSCAPING)  
NOT TO BE DISTURBED

COMBINATION CONCRETE CURB AND GUTTER TYPE B-6.24

COMBINATION CONCRETE CURB AND GUTTER TYPE B-6.24

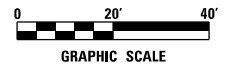

MATCH LINE STA 624+00  
SEE SHEET 54

DATE PLOTTED = 6/12/2020 6:47:11 AM  
 PEN TABLE = \$PLOTORIG\$  
 PLOT CONFIG = \$PLOTORIG\$  
 FILE NAME = N:\PROJECTS\2020\20200612\20200612\20200612.dwg



ENGINEERING CONSULTANT	USER NAME = Roadway	DESIGNED - EPS	REVISED -
		DRAWN - NT	REVISED -
	PLOT SCALE = 40.0000' / 1"	CHECKED - DJO	REVISED -
	PLOT DATE = 6/12/2020	DATE - 6/15/2020	REVISED -

STATE OF ILLINOIS  
DEPARTMENT OF TRANSPORTATION

US 20 BUS (E STATE STREET)  
PROPOSED ROADWAY PLAN

SCALE: 1" = 20' SHEET NO. 1 OF 9 SHEETS STA. 618+00.00 TO STA. 624+00.00

FAP RFE.	SECTION	COUNTY	TOTAL SHEETS	SHEET NO.
517	(2Y-1)N	WINNEBAGO	306	53
CONTRACT NO. 64L14				
ILLINOIS FED. AID PROJECT				

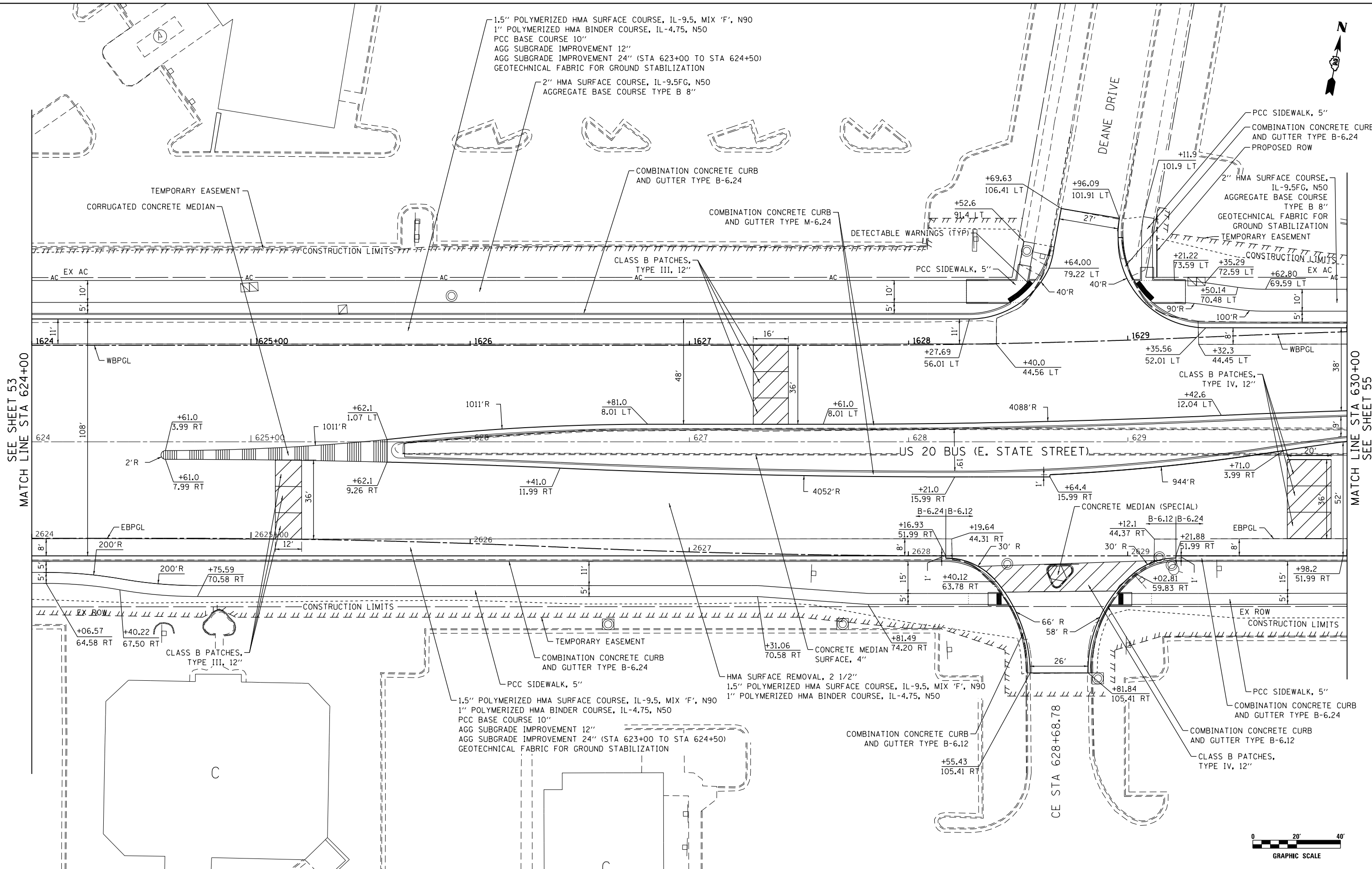

SEE SHEET 53  
MATCH LINE STA 624+00

MATCH LINE STA 630+00  
SEE SHEET 55

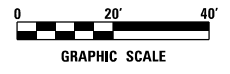

DATE PLOTTED = 6/12/2020 6:47:12 AM  
 PEN TABLE = \$PLOTORIG\$  
 FILE NAME = N:\PROJECTS\2020\06222020\06222020.dwg

**ENGINEERING CONSULTANT**  

 CiorbaGroup  
 8725 W. Higgins Road, Suite 600, Chicago, IL 60631 | 773.775.4000 | www.ciorbargroup.com

USER NAME = Roadway	DESIGNED - EPS	REVISED -
PLOT SCALE = 40.0000' / 1"	DRAWN - NT	REVISED -
PLOT DATE = 6/12/2020	CHECKED - DJO	REVISED -
	DATE - 6/15/2020	REVISED -

**STATE OF ILLINOIS**  
**DEPARTMENT OF TRANSPORTATION**

**US 20 BUS (E STATE STREET)**  
**PROPOSED ROADWAY PLAN**

SCALE: 1" = 20'    SHEET NO. 2 OF 9 SHEETS    STA. 624+00.00 TO STA. 630+00.00

FAP RFE.	SECTION	COUNTY	TOTAL SHEETS	SHEET NO.
517	(2Y-1)N	WINNEBAGO	306	54
CONTRACT NO. 64L14			ILLINOIS FED. AID PROJECT	

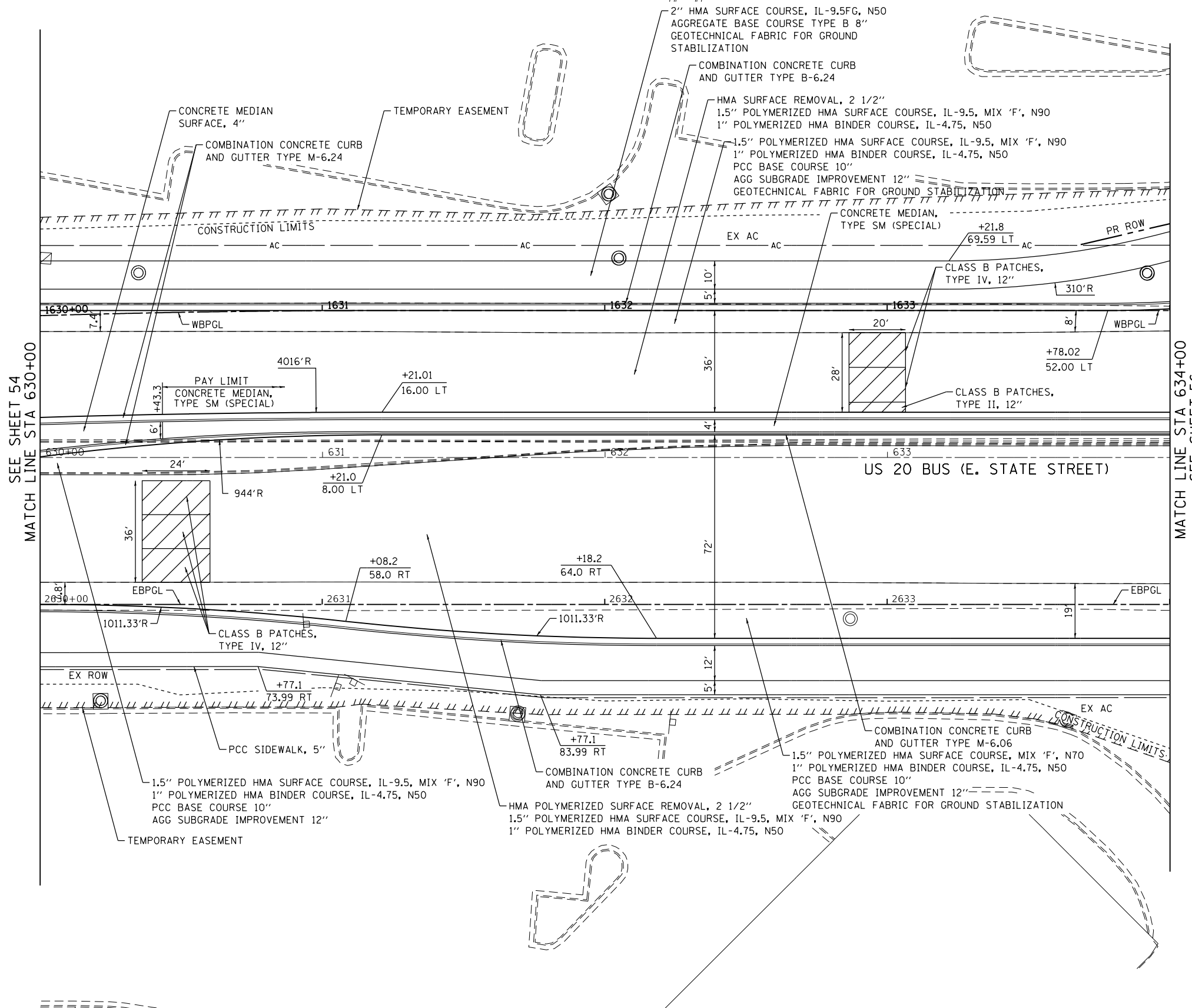

SEE SHEET 54  
MATCH LINE STA 630+00

MATCH LINE STA 634+00  
SEE SHEET 56

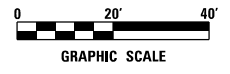

DATE PLOTTED = 6/12/2020 6:47:12 AM  
PEN TABLE = \$PENTRBL\$  
PLOT CONFIG = \$PLOTORVL\$  
FILE NAME = N:\PROJECTS\2020\0622\2020\_0622\2020\_0622.dgn



USER NAME = Roadway  
PLOT SCALE = 40.0000' / 1" =  
PLOT DATE = 6/12/2020

DESIGNED - EPS	REVISED -
DRAWN - NT	REVISED -
CHECKED - DJO	REVISED -
DATE - 6/15/2020	REVISED -

**STATE OF ILLINOIS  
DEPARTMENT OF TRANSPORTATION**

**US 20 BUS (E STATE STREET)  
PROPOSED ROADWAY PLAN**

SCALE: 1" = 20' SHEET NO. 3 OF 9 SHEETS STA. 630+00.00 TO STA. 634+00.00

FAP RTE.	SECTION	COUNTY	TOTAL SHEETS	SHEET NO.
517	(2Y-1)N	WINNEBAGO	306	55
CONTRACT NO. 64L14			ILLINOIS FED. AID PROJECT	











DATE PLOTTED = 6/12/2020 6:47:16 AM  
 PEN TABLE = \$PLOTORVL\$  
 FILE NAME = N:\PROJECTS\2020\0622\2020\_0622\2020\_0622\2020\_0622.dgn

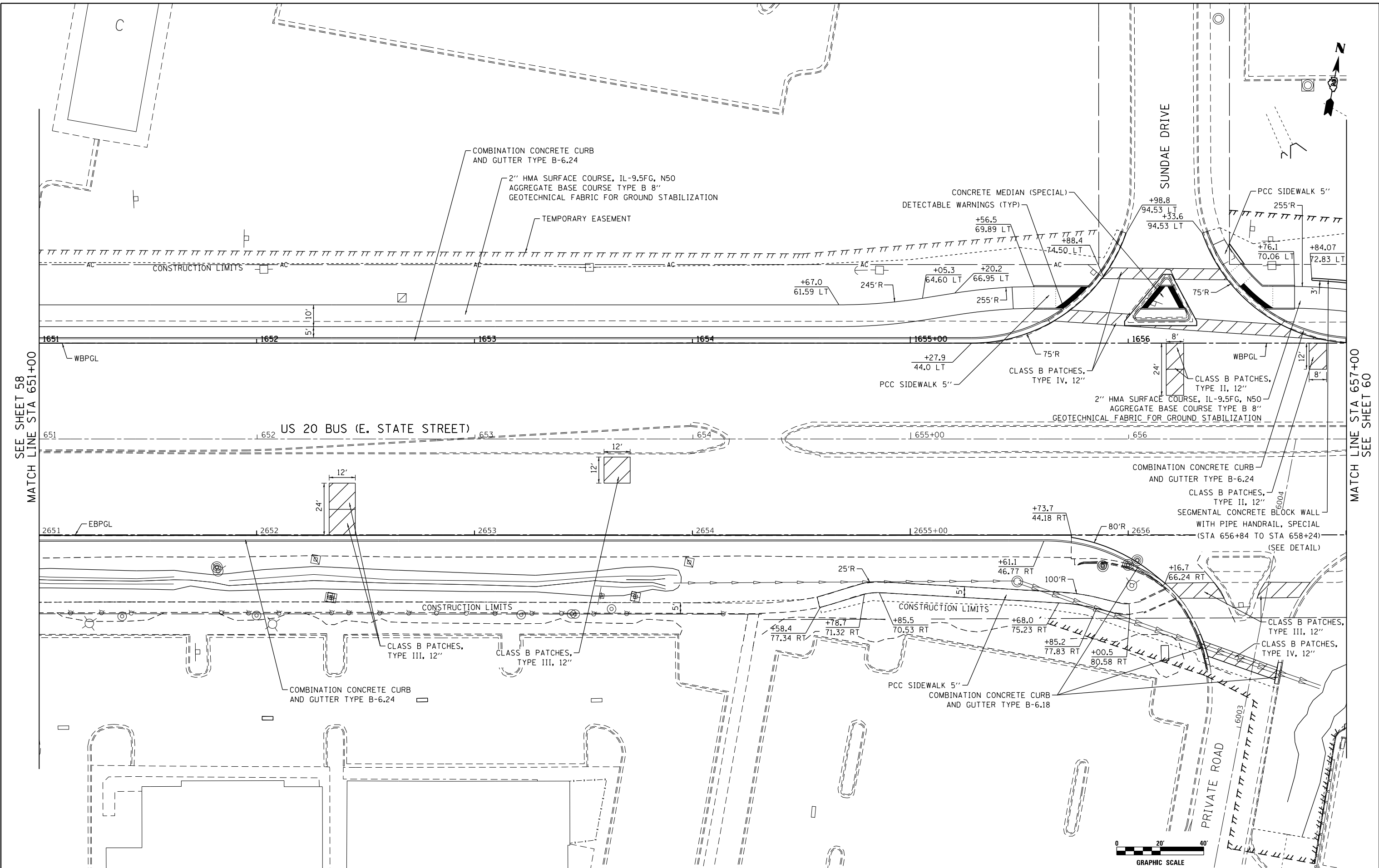

SEE SHEET 58  
MATCH LINE STA 651+00

MATCH LINE STA 657+00  
SEE SHEET 60

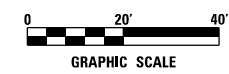

	ENGINEERING CONSULTANT	USER NAME = Roadway	DESIGNED - EPS	REVISED -	<b>STATE OF ILLINOIS</b> <b>DEPARTMENT OF TRANSPORTATION</b>	<b>US 20 BUS (E STATE STREET)</b> <b>PROPOSED ROADWAY PLAN</b>		FAP RFE.	SECTION	COUNTY	TOTAL SHEETS	SHEET NO.
		PLOT SCALE = 40.0000' / 1"	CHECKED - DJO	REVISED -		SCALE: 1" = 20'	SHEET NO. 7 OF 9 SHEETS	STA. 651+00.00 TO STA. 657+00.00	517	(2Y-1)N	WINNEBAGO	306
	PLOT DATE = 6/12/2020	DATE = 6/15/2020	REVISED -					CONTRACT NO. 64L14		ILLINOIS FED. AID PROJECT		











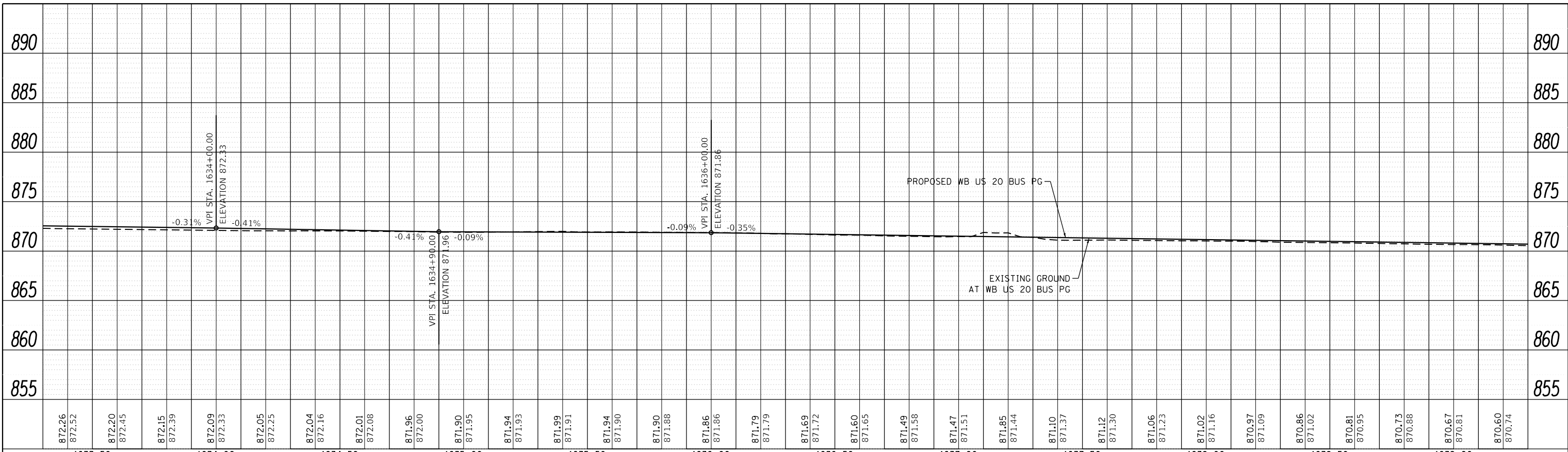

<b>STA 633+50.00 TO STA 639+50.00</b> <b>STAGE 1</b> EARTH EX = 993.0 CU YD EMB = 793.0 CU YD IMPORT = 48.0 CU YD	<b>STA 633+50.00 TO STA 639+50.00</b> <b>STAGE 2</b> EARTH EX = 151.0 CU YD EMB = 1.0 CU YD WASTE = 114.0 CU YD
---	---

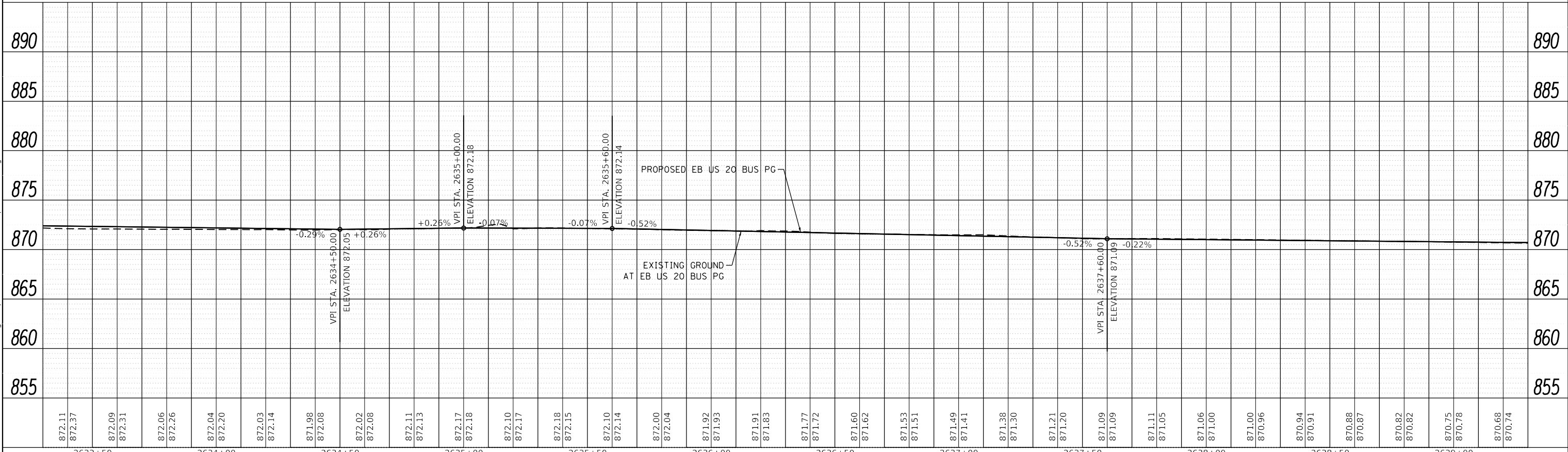

<b>ENGINEERING CONSULTANT</b> 	USER NAME = Roadway DESIGNED - EPS DRAWN - NT PLOT SCALE = 40.0000' / 1" = PLOT DATE = 6/12/2020	REVISIONS REVISIONS REVISIONS REVISIONS REVISIONS	<b>STATE OF ILLINOIS</b> <b>DEPARTMENT OF TRANSPORTATION</b>	<b>US 20 BUS (E STATE STREET)</b> <b>PROPOSED ROADWAY PROFILE</b>	FAP RTE. 517 SECTION (2Y-1)N COUNTY WINNEBAGO TOTAL SHEETS 306 SHEET NO. 64 CONTRACT NO. 64L14	SCALE: 1" = 20' SHEET NO. 3 OF 7 SHEETS STA. TO STA.	ILLINOIS FED. AID PROJECT
-----------------------------------	--	---	---	--	---	--	---------------------------

DATE PLOTTED = 6/12/2020 6:47:19 AM  
 PEN TABLE = \$PENTABLE\$  
 PLOT CONFG = \$PLOTCONFG\$  
 FILE NAME = N:\PROJ\0628292\06\_0628292\06\_0628292.dwg

















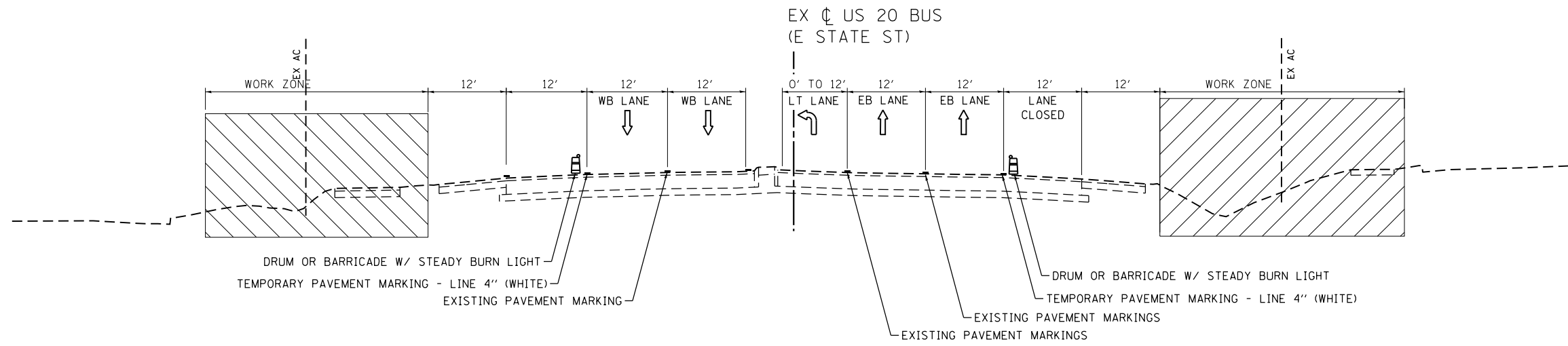

STAGE 1  
 STA 618+15.50 TO STA 650+77.61  
 FOR NON-WORKING / WORK ZONE GREATER THAN 12' FROM EOP

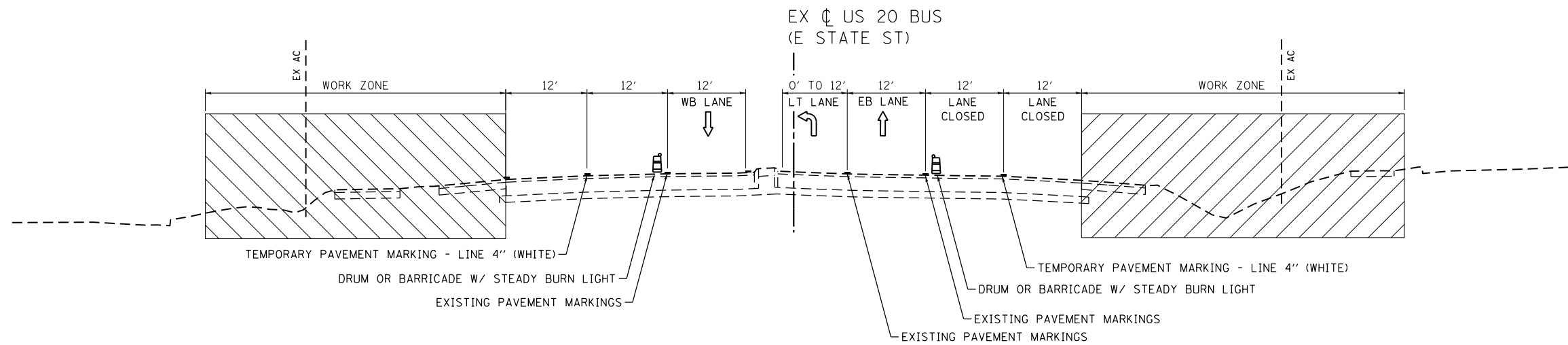

STAGE 1  
 STA 618+15.50 TO STA 650+77.61  
 FOR NIGHT TIME TRAFFIC CONTROL 9 PM TO 5 AM

DATE PLOTTED = 6/12/2020 6:47:24 AM  
 PEN TABLE = \$PLOTORVL\$  
 FILE NAME = N:\PROJECTS\2020\20200612\20200612\20200612.dgn



USER NAME = Roadway	DESIGNED - EPS	REVISED -
PLOT SCALE = 20.0000' / 1" =	DRAWN - NT	REVISED -
PLOT DATE = 6/12/2020	CHECKED - DJO	REVISED -
	DATE - 6/15/2020	REVISED -

STATE OF ILLINOIS  
 DEPARTMENT OF TRANSPORTATION

US 20 BUS (E STATE STREET)  
 STAGING AND TRAFFIC CONTROL  
 TYPICAL SECTIONS - STAGE 1

SCALE: N.T.S. SHEET NO. 3 OF 38 SHEETS STA. TO STA.

FAP RTE.	SECTION	COUNTY	TOTAL SHEETS	SHEET NO.
517	(2Y-1)N	WINNEBAGO	306	71
CONTRACT NO. 64L14				

ILLINOIS FED. AID PROJECT

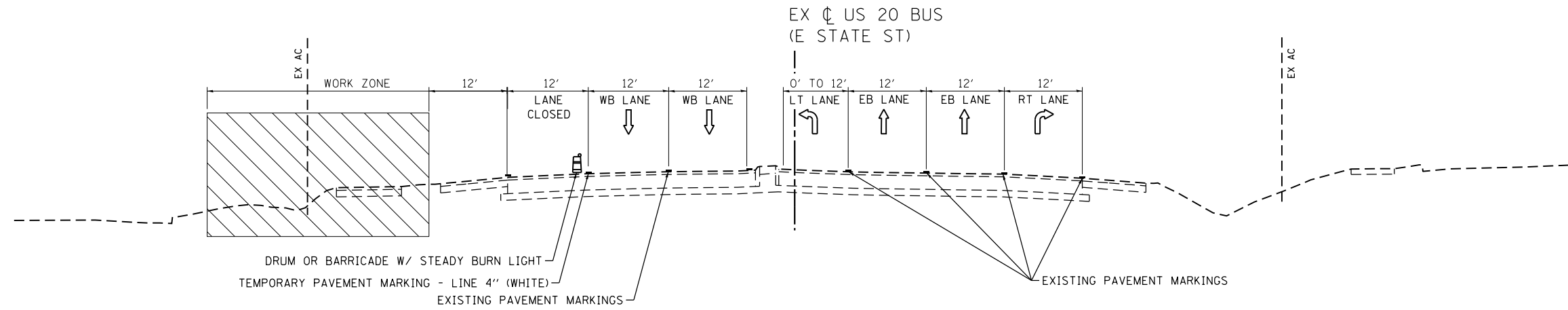

STAGE 1  
 STA 650+77.61 TO STA 662+10.08  
 FOR NON-WORKING / WORK ZONE GREATER THAN 12' FROM EOP

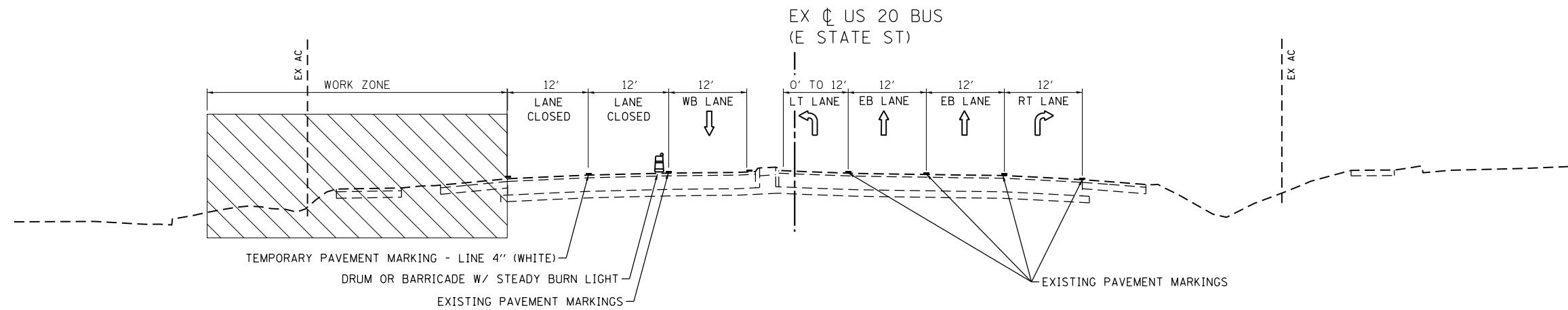

STAGE 1  
 STA 650+77.61 TO STA 662+10.08  
 FOR NIGHT TIME TRAFFIC CONTROL 9 PM TO 5 AM

DATE PLOTTED = 6/12/2020 6:47:25 AM  
 PEN TABLE = \$PLOTORVL\$  
 FILE NAME = N:\PROJECTS\2020\20200612\20200612\20200612\20200612.dgn



USER NAME = Roadway	DESIGNED - EPS	REVISED -
	DRAWN - NT	REVISED -
PLOT SCALE = 20.0000' / 1\"/>		

STATE OF ILLINOIS  
 DEPARTMENT OF TRANSPORTATION

US 20 BUS (E STATE STREET)  
 STAGING AND TRAFFIC CONTROL  
 TYPICAL SECTIONS - STAGE 1

SCALE: N.T.S. SHEET NO. 4 OF 38 SHEETS STA. TO STA.

FAP RTE.	SECTION	COUNTY	TOTAL SHEETS	SHEET NO.
517	(2Y-1)N	WINNEBAGO	306	72
CONTRACT NO. 64L14			ILLINOIS FED. AID PROJECT	









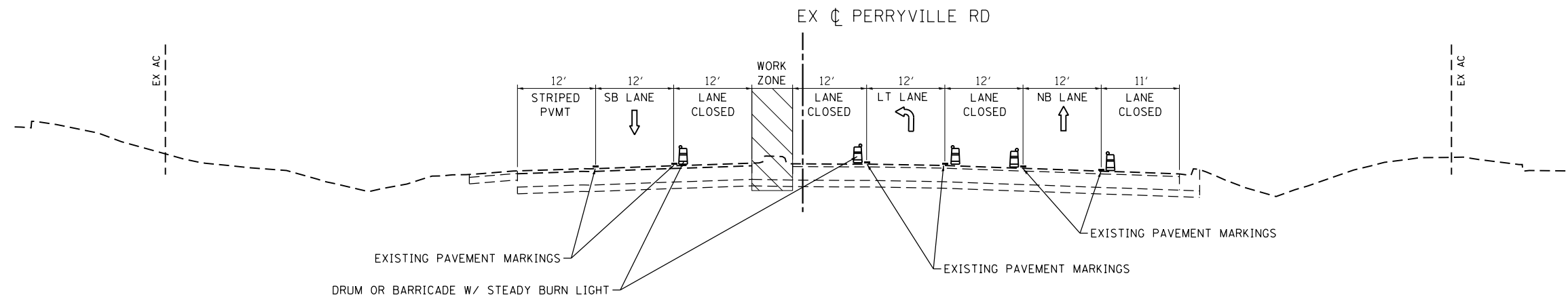

STAGE 2  
 STA 4996+95 TO STA 5000+00  
 FOR NIGHT TIME TRAFFIC CONTROL 9 PM TO 5 AM

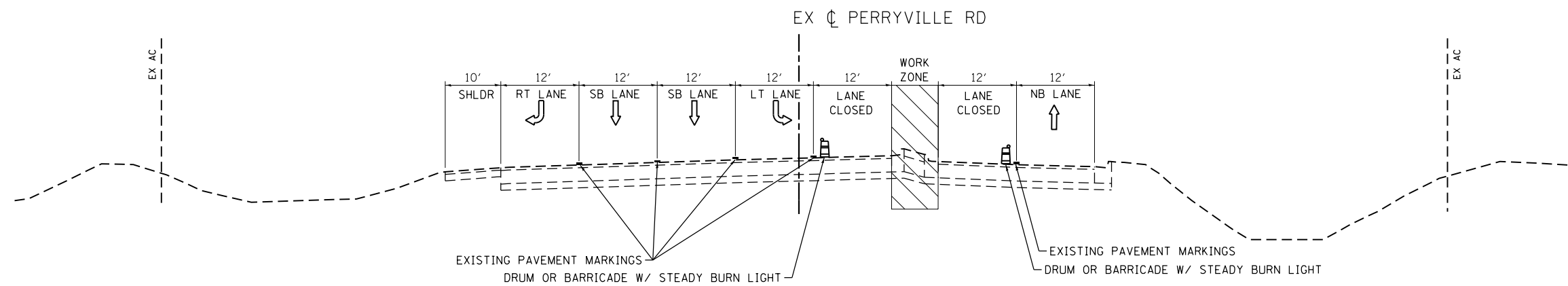

STAGE 2  
 STA 5000+00 TO STA 5003+58  
 FOR NIGHT TIME TRAFFIC CONTROL 9 PM TO 5 AM

DATE PLOTTED = 6/12/2020 6:47:25 AM  
 PEN TABLE = \$PEN\$  
 PLOT SCALE = 20.0000' / 1" = \$PLOT\$  
 FILE NAME = N:\PROJECTS\2020\06222020\001\00222020.dwg



USER NAME = Roadway	DESIGNED - EPS	REVISED -
	DRAWN - NT	REVISED -
PLOT SCALE = 20.0000' / 1"	CHECKED - DJO	REVISED -
PLOT DATE = 6/12/2020	DATE - 6/15/2020	REVISED -

STATE OF ILLINOIS  
 DEPARTMENT OF TRANSPORTATION

US 20 BUS (E STATE STREET)  
 STAGING AND TRAFFIC CONTROL  
 TYPICAL SECTIONS - STAGE 2

SCALE: N.T.S. SHEET NO. 8 OF 38 SHEETS STA. TO STA.

FAP RTE.	SECTION	COUNTY	TOTAL SHEETS	SHEET NO.
517	(2Y-1)N	WINNEBAGO	306	76
CONTRACT NO. 64L14				

ILLINOIS FED. AID PROJECT





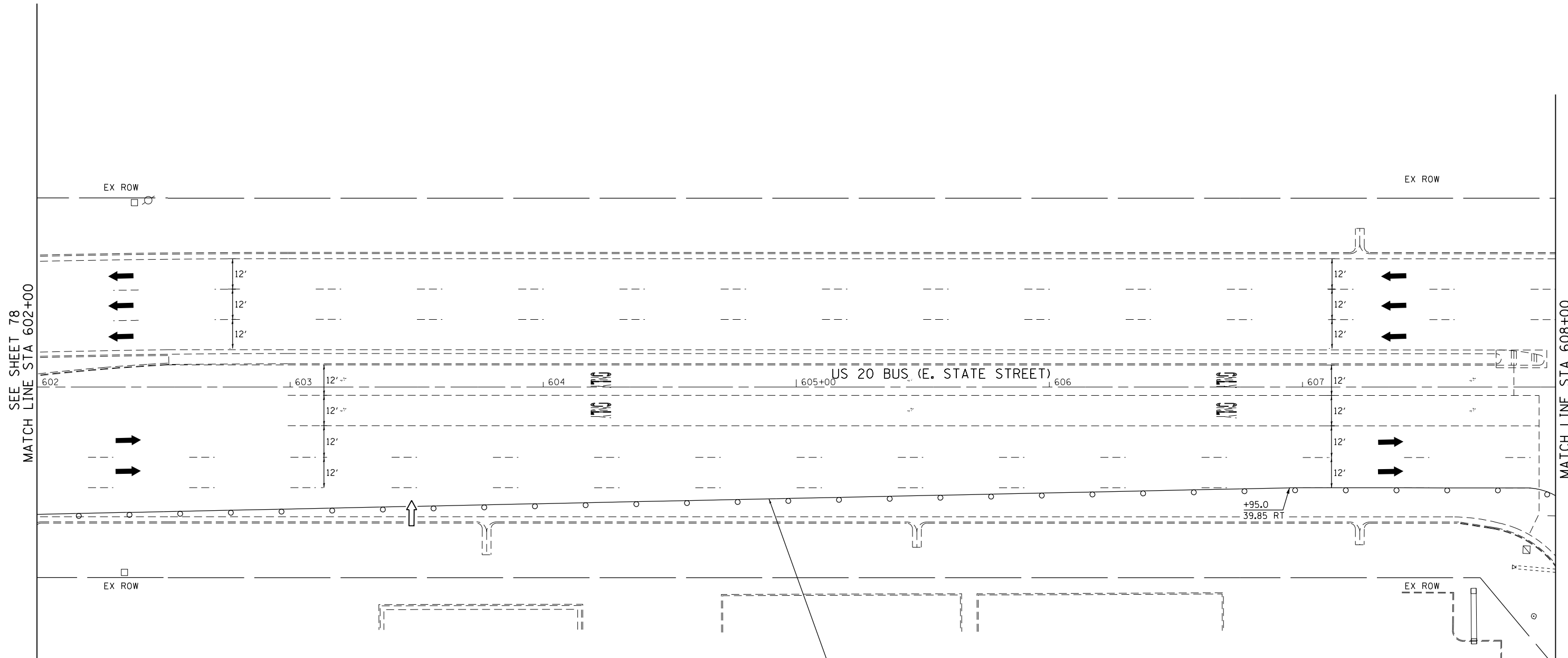







SEE SHEET 78  
MATCH LINE STA 602+00

MATCH LINE STA 608+00  
SEE SHEET 80

**MAINTENANCE OF TRAFFIC LEGEND**

-  WORK ZONE
-  DIRECTION OF TRAVEL
-  ARROW BOARD
-  DRUM OR TYPE II BARRICADE W/  
STEADY BURN LIGHT AT 40'  
SPACING FOR 250', THEN 80'  
(20' ON LANE TAPERS)
-  DRUM OR TYPE II BARRICADE W/  
STEADY BURN LIGHT AT 40'  
SPACING FOR 250', THEN 80'  
(20' ON LANE TAPERS) (NIGHT CLOSURES)
-  TEMPORARY PAVEMENT MARKING  
24" (WHITE) - STOP BAR

TEMPORARY PAVEMENT MARKING - LINE 4" (WHITE)

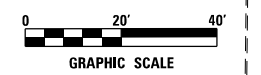

DATE PLOTTED = 6/12/2020 6:47:28 AM  
 PEN TABLE = \$PENTRBL\$  
 PLOT CONFIG = \$PLTDVIL\$  
 FILE NAME = N:\PROJECTS\2020\2020-06-08\02020-06-08\02020-06-08.dgn

**ENGINEERING CONSULTANT**  
  
 8725 W. Higgins Road, Suite 600, Chicago, IL 60631 | 773.775.4000 | www.ciorbainc.com

USER NAME = Roadway
PLOT SCALE = 40.8250' / in.
PLOT DATE = 6/12/2020

DESIGNED - EPS	REVISED -
DRAWN - NT	REVISED -
CHECKED - DJO	REVISED -
DATE - 6/15/2020	REVISED -

**STATE OF ILLINOIS  
DEPARTMENT OF TRANSPORTATION**

**US 20 BUS (E STATE STREET)  
STAGING AND TRAFFIC CONTROL  
STAGE 1**

SCALE: 1" = 20' SHEET NO. 11 OF 38 SHEETS STA. TO STA.

FAP RTE. 517	SECTION (2Y-1)N	COUNTY WINNEBAGO	TOTAL SHEETS 306	SHEET NO. 79
CONTRACT NO. 64L14			ILLINOIS FED. AID PROJECT	

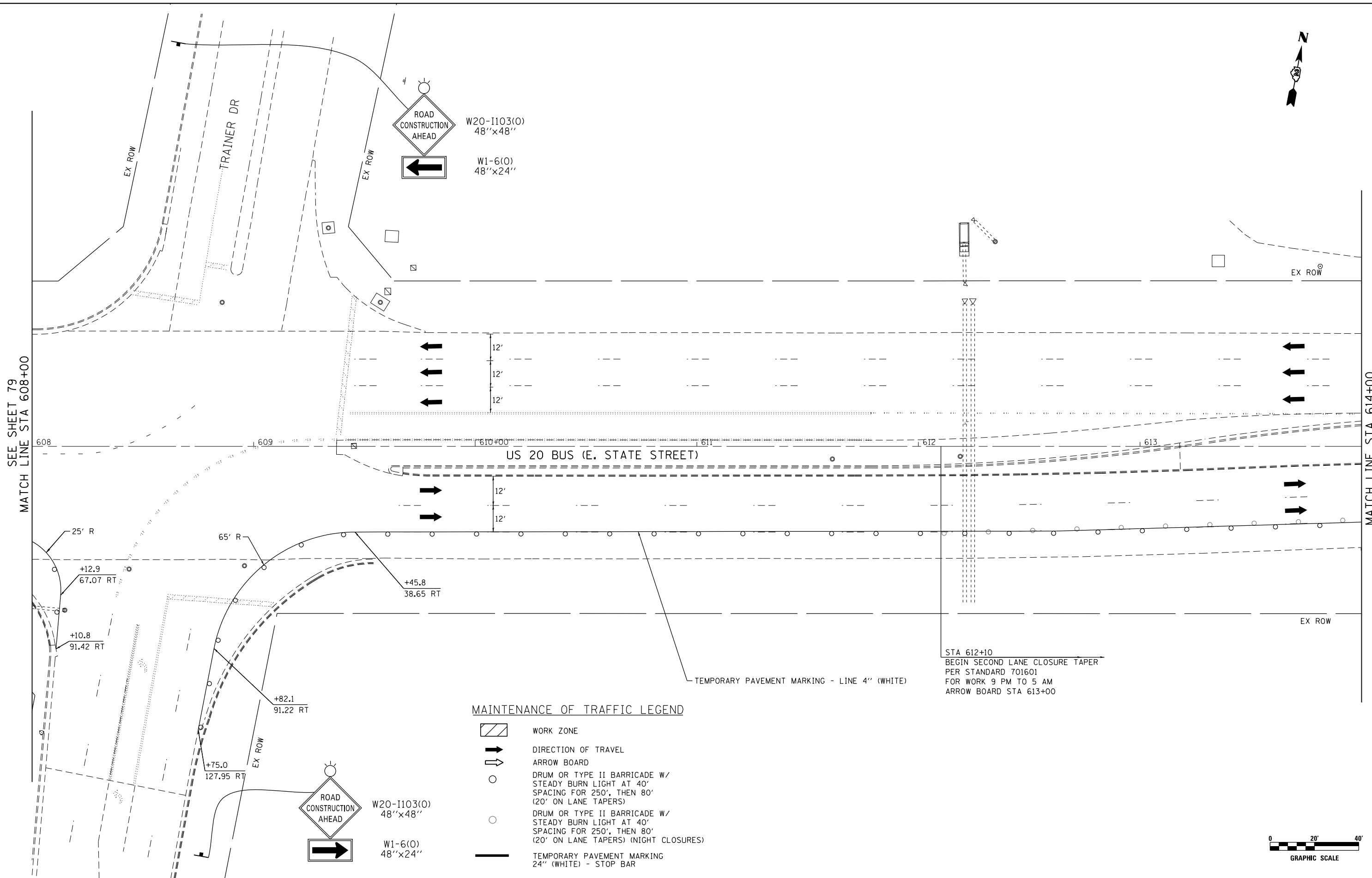

ROAD CONSTRUCTION AHEAD  
W20-1103(O)  
48"x48"  
W1-6(O)  
48"x24"

**MAINTENANCE OF TRAFFIC LEGEND**

- WORK ZONE
- DIRECTION OF TRAVEL
- ARROW BOARD
- DRUM OR TYPE II BARRICADE W/ STEADY BURN LIGHT AT 40' SPACING FOR 250', THEN 80' (20' ON LANE TAPERS)
- DRUM OR TYPE II BARRICADE W/ STEADY BURN LIGHT AT 40' SPACING FOR 250', THEN 80' (20' ON LANE TAPERS) (NIGHT CLOSURES)
- TEMPORARY PAVEMENT MARKING 24" (WHITE) - STOP BAR

STA 612+10  
BEGIN SECOND LANE CLOSURE TAPER  
PER STANDARD 701601  
FOR WORK 9 PM TO 5 AM  
ARROW BOARD STA 613+00

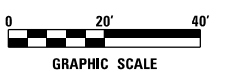

DATE PLOTTED = 6/12/2020 6:47:28 AM  
 PEN TABLE = \$PENTBL\$  
 PLOT CONFIG = \$PLOT\$  
 FILE NAME = N:\PROJECTS\2020\20200612\20200612\20200612.dgn



ENGINEERING CONSULTANT	USER NAME = Roadway	DESIGNED - EPS	REVISED -
		DRAWN - NT	REVISED -
	PLOT SCALE = 40.0000' / 1"	CHECKED - DJO	REVISED -
	PLOT DATE = 6/12/2020	DATE - 6/15/2020	REVISED -

**STATE OF ILLINOIS**  
**DEPARTMENT OF TRANSPORTATION**

**US 20 BUS (E STATE STREET)**  
**STAGING AND TRAFFIC CONTROL**  
**STAGE 1**

SCALE: 1" = 20'    SHEET NO. 12 OF 38 SHEETS    STA.    TO STA.

FAP RTE.	SECTION	COUNTY	TOTAL SHEETS	SHEET NO.
517	(2Y-1)N	WINNEBAGO	306	80
CONTRACT NO. 64L14			ILLINOIS FED. AID PROJECT	



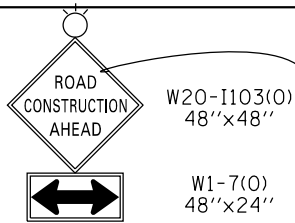

NOTE:  
WORK ON ISLANDS SHALL NOT BE DONE  
AT THE SAME TIME AS WIDENING.

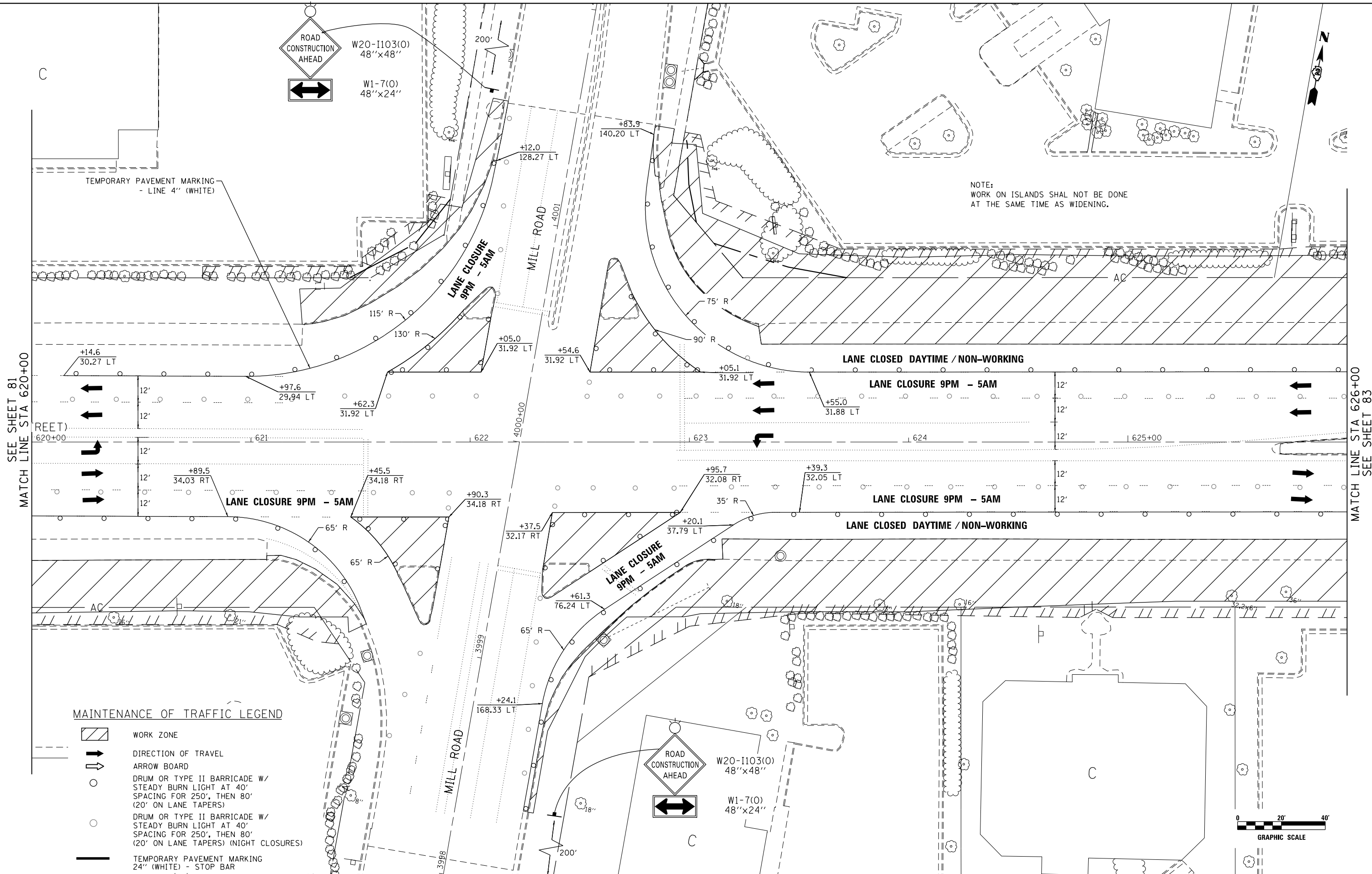

SEE SHEET 81  
MATCH LINE STA 620+00

MATCH LINE STA 626+00  
SEE SHEET 83

**MAINTENANCE OF TRAFFIC LEGEND**

- WORK ZONE
- DIRECTION OF TRAVEL
- ARROW BOARD
- DRUM OR TYPE II BARRICADE W/  
STEADY BURN LIGHT AT 40'  
SPACING FOR 250', THEN 80'  
(20' ON LANE TAPERS)
- DRUM OR TYPE II BARRICADE W/  
STEADY BURN LIGHT AT 40'  
SPACING FOR 250', THEN 80'  
(20' ON LANE TAPERS) (NIGHT CLOSURES)
- TEMPORARY PAVEMENT MARKING  
24" (WHITE) - STOP BAR

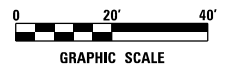

DATE PLOTTED = 6/12/2020 6:47:30 AM  
 PEN TABLE = \$PENTRBL\$  
 PLOT CONFIG = \$PLOTORV\$  
 FILE NAME = N:\PROJECTS\2020\20200612\20200612\20200612.dwg



USER NAME = Roadway  
 PLOT SCALE = 40.0000' / 1" = 4000.0000'  
 PLOT DATE = 6/12/2020

DESIGNED - EPS  
 DRAWN - NT  
 CHECKED - DJO  
 DATE - 6/15/2020

REVISED -  
 REVISED -  
 REVISED -  
 REVISED -

**STATE OF ILLINOIS  
 DEPARTMENT OF TRANSPORTATION**

**US 20 BUS (E STATE STREET)  
 STAGING AND TRAFFIC CONTROL  
 STAGE 1**

SCALE: 1" = 20' SHEET NO. 14 OF 38 SHEETS STA. TO STA.

FAP RTE. 517	SECTION (2Y-1)N	COUNTY WINNEBAGO	TOTAL SHEETS 306	SHEET NO. 82
CONTRACT NO. 64L14			ILLINOIS FED. AID PROJECT	





NOTE:  
WORK ON ISLAND SHALL NOT BE DONE  
AT THE SAME TIME AS WIDENING.



W20-1103(O)  
48"X48"  
W1-7(O)  
48"X24"

TEMPORARY PAVEMENT MARKING  
- LINE 4" (WHITE)

LANE CLOSED DAYTIME / NON-WORKING

LANE CLOSURE 9PM - 5AM







LANE CLOSURE 9PM - 5AM

LANE CLOSED DAYTIME / NON-WORKING

US 20 BUS (E. STATE STREET)

DEANE DRIVE

**MAINTENANCE OF TRAFFIC LEGEND**

-  WORK ZONE
-  DIRECTION OF TRAVEL
-  ARROW BOARD
-  DRUM OR TYPE II BARRICADE W/  
STEADY BURN LIGHT AT 40'  
SPACING FOR 250', THEN 80'  
(20' ON LANE TAPERS)
-  DRUM OR TYPE II BARRICADE W/  
STEADY BURN LIGHT AT 40'  
SPACING FOR 250', THEN 80'  
(20' ON LANE TAPERS) (NIGHT CLOSURES)
-  TEMPORARY PAVEMENT MARKING  
24" (WHITE) - STOP BAR



W20-1103(O)  
48"X48"  
W1-7(O)  
48"X24"



SEE SHEET 82  
MATCH LINE STA 626+00

MATCH LINE STA 632+00  
SEE SHEET 84

DATE PLOTTED = 6/12/2020 3:05:53 PM  
 PEN TABLE = \$PLOTORIG\$  
 PLOT CONFIG = \$PLOTORIG\$  
 FILE NAME = N:\PROJECTS\2020\2020-06\062020-06-14\MOI\2020-06-14-moi-1.dwg

	USER NAME = Roadway	DESIGNED - EPS	REVISED -	<b>STATE OF ILLINOIS</b> <b>DEPARTMENT OF TRANSPORTATION</b>	<b>US 20 BUS (E STATE STREET)</b> <b>STAGING AND TRAFFIC CONTROL</b> <b>STAGE 1</b>		FAP RTE. 517	SECTION (2Y-1)N	COUNTY WINNEBAGO	TOTAL SHEETS 306	SHEET NO. 83
	PLOT SCALE = 40.0000' / 1" =	CHECKED - DJO	REVISED -		SCALE: 1" = 20'	SHEET NO. 15 OF 38 SHEETS	STA. TO STA.	CONTRACT NO. 64L14		ILLINOIS FED. AID PROJECT	
	PLOT DATE = 6/12/2020	DATE - 6/15/2020	REVISED -								





NOTE:  
WORK ON ISLANDS SHALL NOT BE DONE  
AT THE SAME TIME AS WIDENING.

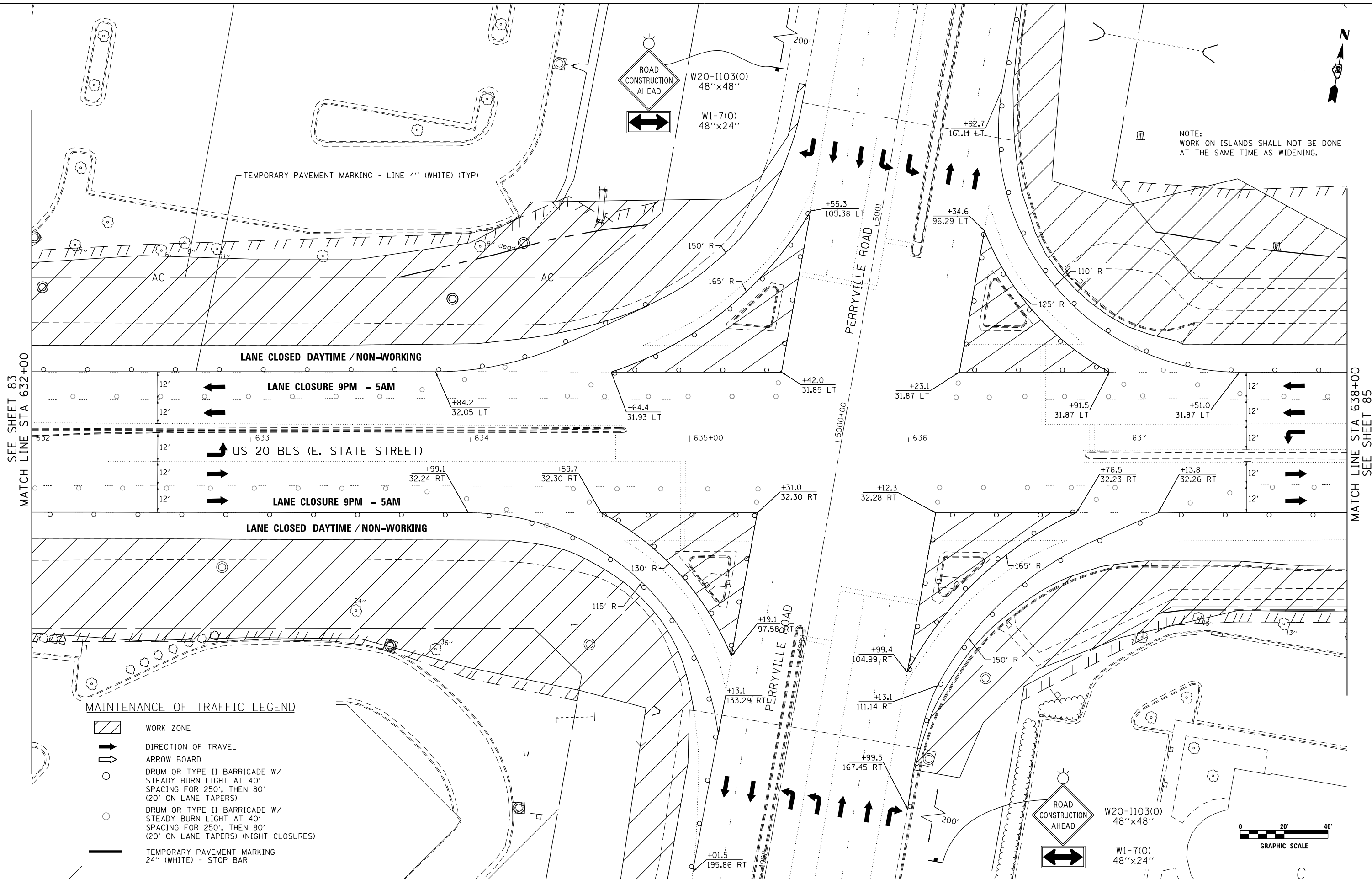

SEE SHEET 83  
MATCH LINE STA 632+00

MATCH LINE STA 638+00  
SEE SHEET 85

**MAINTENANCE OF TRAFFIC LEGEND**

- WORK ZONE
- DIRECTION OF TRAVEL
- ARROW BOARD
- DRUM OR TYPE II BARRICADE W/  
STEADY BURN LIGHT AT 40'  
SPACING FOR 250', THEN 80'  
(20' ON LANE TAPERS)
- DRUM OR TYPE II BARRICADE W/  
STEADY BURN LIGHT AT 40'  
SPACING FOR 250', THEN 80'  
(20' ON LANE TAPERS) (NIGHT CLOSURES)
- TEMPORARY PAVEMENT MARKING  
24" (WHITE) - STOP BAR

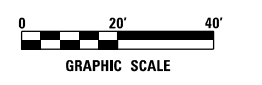

DATE PLOTTED = 6/12/2020 6:47:31 AM  
 PEN TABLE = \$PLOTORL\$  
 FILE NAME = N:\PROJECTS\2020\20200612\20200612\20200612.dwg

**ENGINEERING CONSULTANT**

USER NAME = Roadway	DESIGNED - EPS	REVISED -
PLOT SCALE = 40,0000' / 1"	DRAWN - NT	REVISED -
PLOT DATE = 6/12/2020	CHECKED - DJO	REVISED -
	DATE - 6/15/2020	REVISED -

**STATE OF ILLINOIS  
DEPARTMENT OF TRANSPORTATION**

**US 20 BUS (E STATE STREET)  
STAGING AND TRAFFIC CONTROL  
STAGE 1**

SCALE: 1" = 20'    SHEET NO. 16 OF 38 SHEETS    STA.    TO STA.

FAP RTE. 517	SECTION (2Y-1)N	COUNTY WINNEBAGO	TOTAL SHEETS 306	SHEET NO. 84
CONTRACT NO. 64L14			ILLINOIS FED. AID PROJECT	





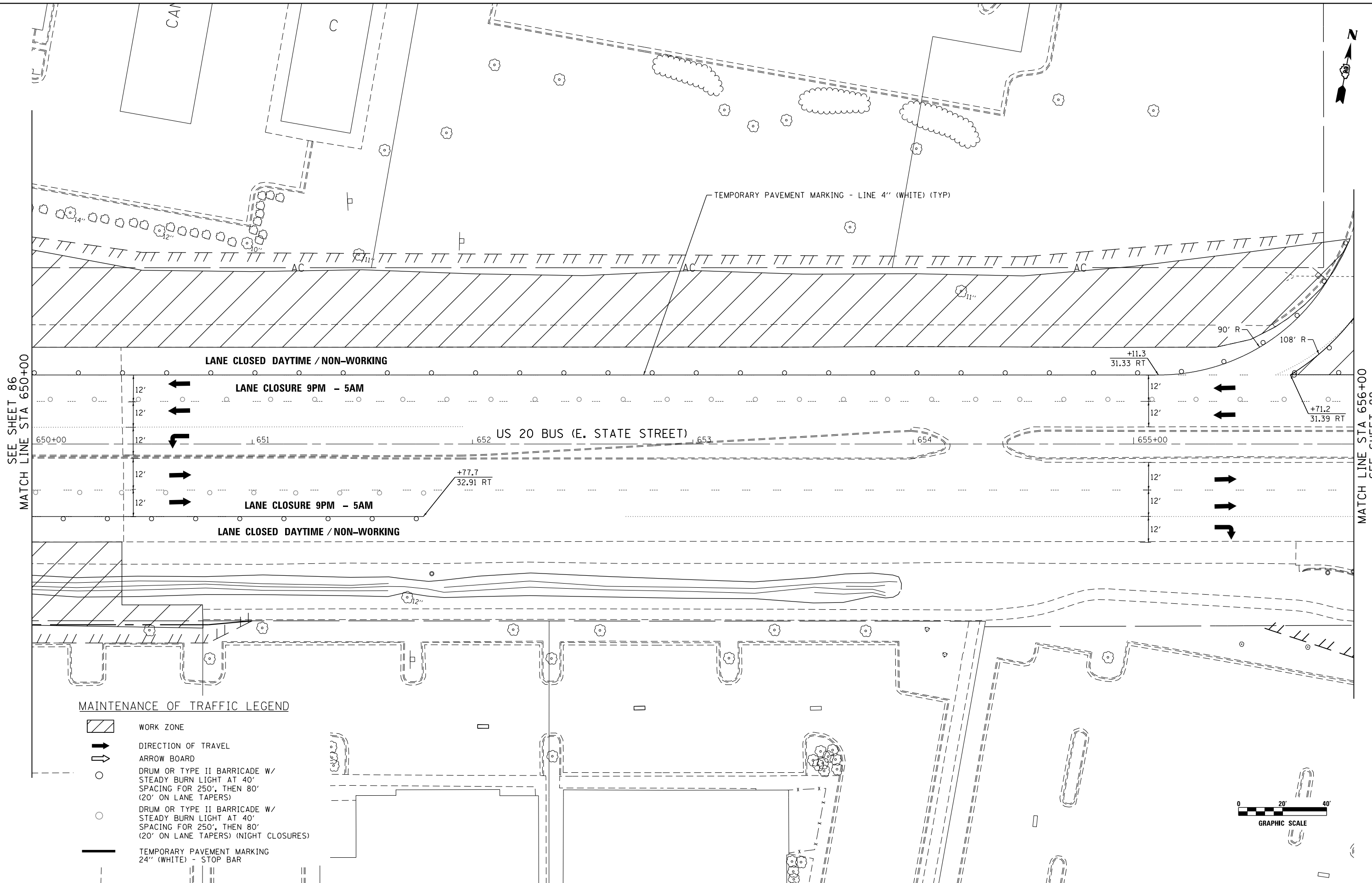







SEE SHEET 86  
MATCH LINE STA 650+00

MATCH LINE STA 656+00  
SEE SHEET 88

**MAINTENANCE OF TRAFFIC LEGEND**

-  WORK ZONE
-  DIRECTION OF TRAVEL
-  ARROW BOARD
-  DRUM OR TYPE II BARRICADE W/  
STEADY BURN LIGHT AT 40'  
SPACING FOR 250', THEN 80'  
(20' ON LANE TAPERS)
-  DRUM OR TYPE II BARRICADE W/  
STEADY BURN LIGHT AT 40'  
SPACING FOR 250', THEN 80'  
(20' ON LANE TAPERS) (NIGHT CLOSURES)
-  TEMPORARY PAVEMENT MARKING  
24" (WHITE) - STOP BAR

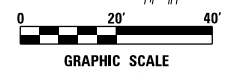

DATE PLOTTED = 6/12/2020 6:47:53 AM  
 PEN TABLE = \$PLOTORVL\$  
 FILE NAME = N:\PROJECTS\2020\20200612\20200612\20200612.dwg

**ENGINEERING CONSULTANT**  
  
 8725 W. Higgins Road, Suite 600, Chicago, IL 60631 | 773.775.4000 | www.ciorbargroup.com

USER NAME = Roadway  
 PLOT SCALE = 40.0000' / 1" = 40'  
 PLOT DATE = 6/12/2020

DESIGNED - EPS  
 DRAWN - NT  
 CHECKED - DJO  
 DATE - 6/15/2020

REVISED -  
 REVISED -  
 REVISED -  
 REVISED -

**STATE OF ILLINOIS  
 DEPARTMENT OF TRANSPORTATION**

**US 20 BUS (E STATE STREET)  
 STAGING AND TRAFFIC CONTROL  
 STAGE 1**  
 SCALE: 1" = 20' SHEET NO. 19 OF 38 SHEETS STA. TO STA.

FAP RTE.	SECTION	COUNTY	TOTAL SHEETS	SHEET NO.
517	(2Y-1)N	WINNEBAGO	306	87
CONTRACT NO. 64L14			ILLINOIS FED. AID PROJECT	



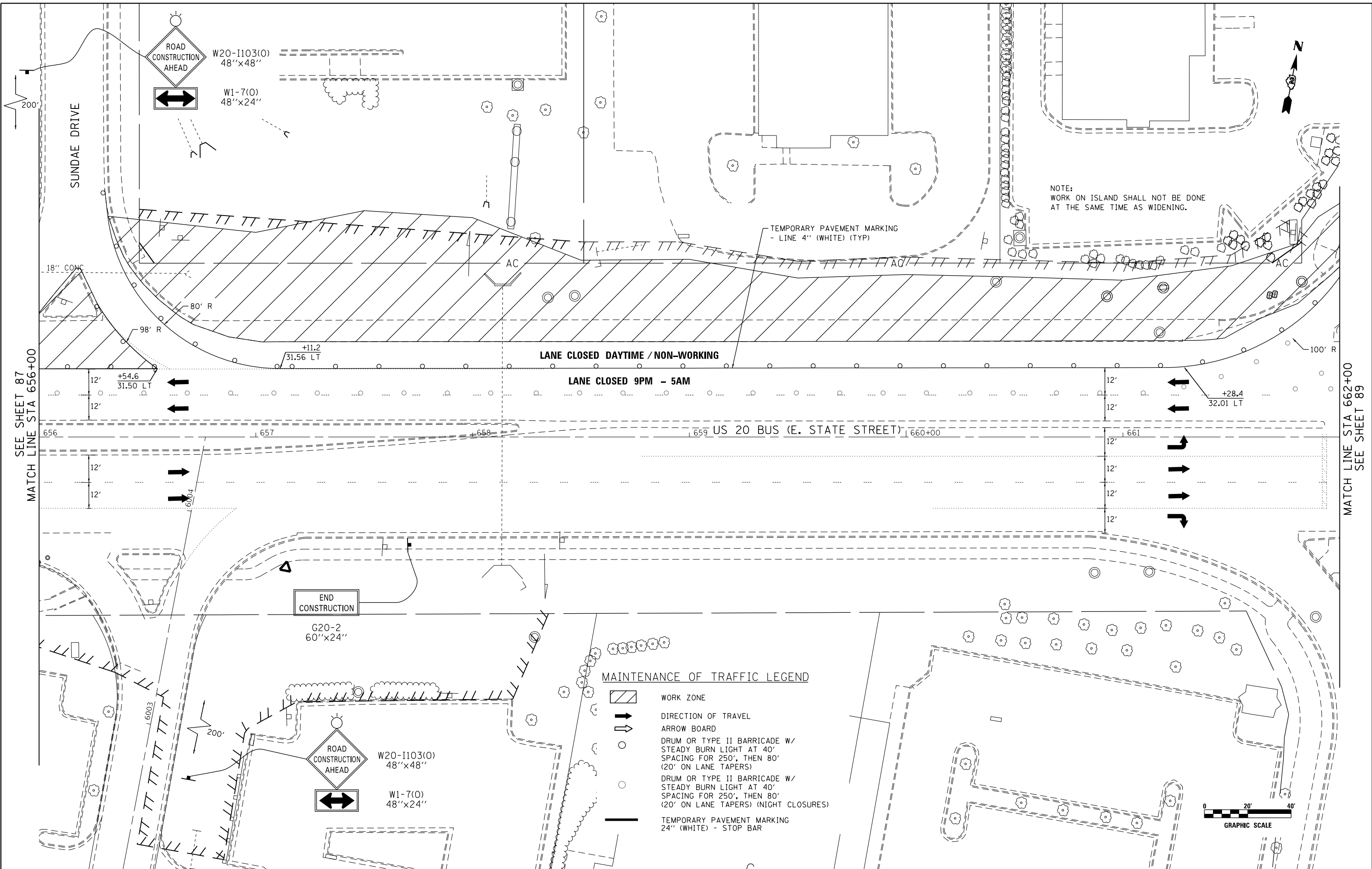

NOTE:  
WORK ON ISLAND SHALL NOT BE DONE  
AT THE SAME TIME AS WIDENING.

LANE CLOSED DAYTIME / NON-WORKING

LANE CLOSED 9PM - 5AM

MAINTENANCE OF TRAFFIC LEGEND

- WORK ZONE
- DIRECTION OF TRAVEL
- ARROW BOARD
- DRUM OR TYPE II BARRICADE W/  
STEADY BURN LIGHT AT 40'  
SPACING FOR 250', THEN 80'  
(20' ON LANE TAPERS)
- DRUM OR TYPE II BARRICADE W/  
STEADY BURN LIGHT AT 40'  
SPACING FOR 250', THEN 80'  
(20' ON LANE TAPERS) (NIGHT CLOSURES)
- TEMPORARY PAVEMENT MARKING  
24" (WHITE) - STOP BAR

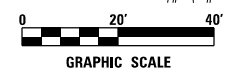

SEE SHEET 87  
MATCH LINE STA 656+00

MATCH LINE STA 662+00  
SEE SHEET 89

DATE PLOTTED = 6/12/2020 6:47:34 AM  
 PEN TABLE = \$PLOTPLT\$  
 PLOT CONFIG = \$PLOTPLT\$  
 FILE NAME = N:\PROJ\0828292\08\_0828292.dwg

**ENGINEERING CONSULTANT**  
 CiorbaGroup

USER NAME = Roadway  
 PLOT SCALE = 40.0000' / 1" =  
 PLOT DATE = 6/12/2020

DESIGNED - EPS  
 DRAWN - NT  
 CHECKED - DJO  
 DATE - 6/15/2020

REVISED -  
 REVISED -  
 REVISED -  
 REVISED -

**STATE OF ILLINOIS  
 DEPARTMENT OF TRANSPORTATION**

**US 20 BUS (E STATE STREET)  
 STAGING AND TRAFFIC CONTROL  
 STAGE 1**  
 SCALE: 1" = 20' SHEET NO. 20 OF 38 SHEETS STA. TO STA.

FAP RTE.	SECTION	COUNTY	TOTAL SHEETS	SHEET NO.
517	(2Y-1)N	WINNEBAGO	306	88
CONTRACT NO. 64L14			ILLINOIS FED. AID PROJECT	

DATE PLOTTED = 6/12/2020 6:47:34 AM  
 PEN TABLE = \$PENTRBL\$  
 PLOT CONFIG = \$PLOTCON\$  
 FILE NAME = N:\PROJECTS\2020\20200612\20200612.dwg

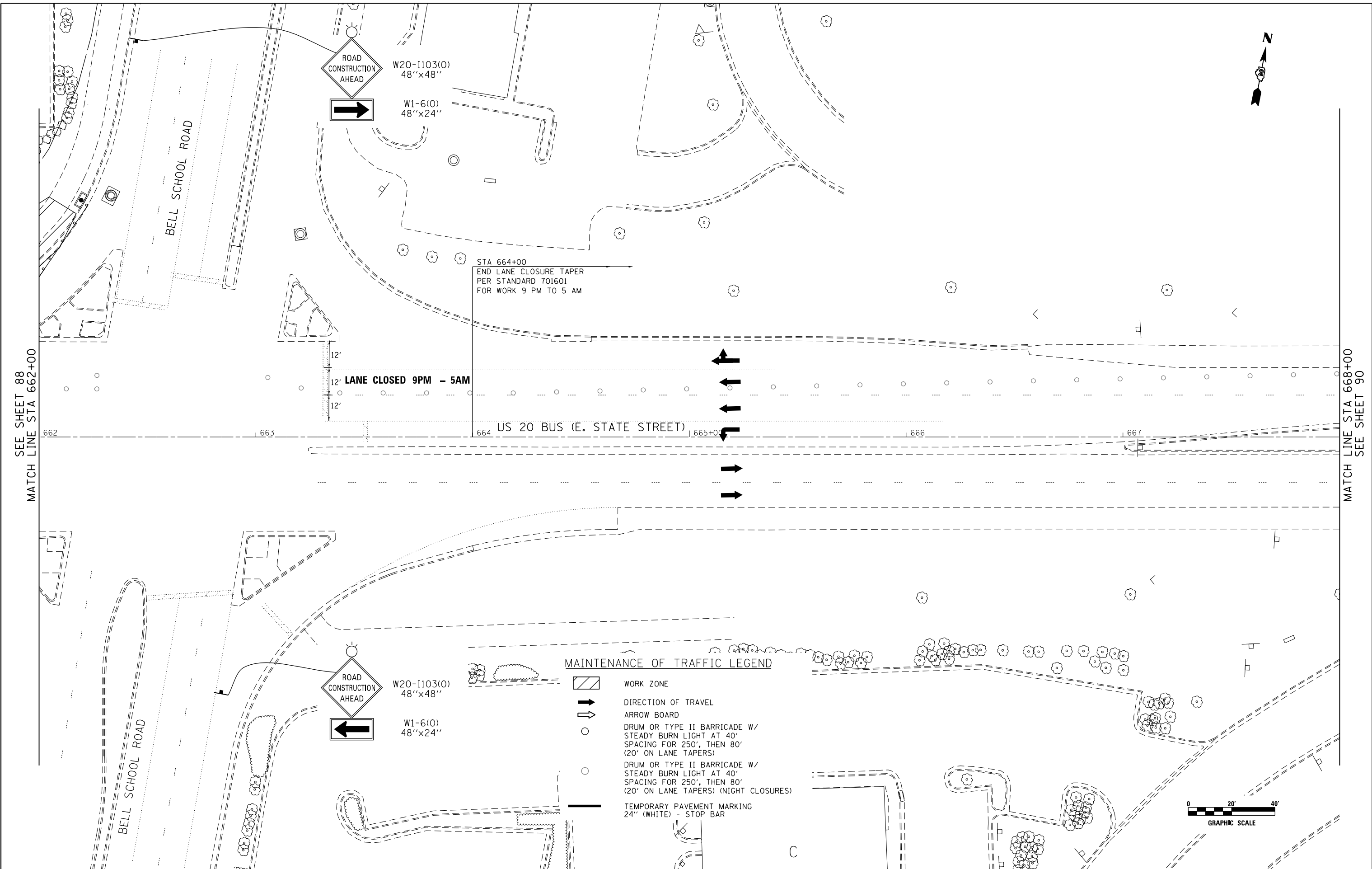

SEE SHEET 88  
 MATCH LINE STA 662+00

MATCH LINE STA 668+00  
 SEE SHEET 90

**MAINTENANCE OF TRAFFIC LEGEND**

- WORK ZONE
- DIRECTION OF TRAVEL
- ARROW BOARD
- DRUM OR TYPE II BARRICADE W/ STEADY BURN LIGHT AT 40' SPACING FOR 250', THEN 80' (20' ON LANE TAPERS)
- DRUM OR TYPE II BARRICADE W/ STEADY BURN LIGHT AT 40' SPACING FOR 250', THEN 80' (20' ON LANE TAPERS) (NIGHT CLOSURES)
- TEMPORARY PAVEMENT MARKING 24" (WHITE) - STOP BAR

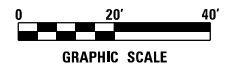

**ENGINEERING CONSULTANT**  
 CiorbaGroup

USER NAME = Roadway	DESIGNED - EPS	REVISED -
PLOT SCALE = 40.0000' / 1"	DRAWN - NT	REVISED -
PLOT DATE = 6/12/2020	CHECKED - DJO	REVISED -
	DATE - 6/15/2020	REVISED -

**STATE OF ILLINOIS  
 DEPARTMENT OF TRANSPORTATION**

**US 20 BUS (E STATE STREET)  
 STAGING AND TRAFFIC CONTROL  
 STAGE 1**

SCALE: 1" = 20'    SHEET NO. 21 OF 38 SHEETS    STA.    TO STA.

FAP RTE.	SECTION	COUNTY	TOTAL SHEETS	SHEET NO.
517	(2Y-1)N	WINNEBAGO	306	89
CONTRACT NO. 64L14			ILLINOIS FED. AID PROJECT	

DATE PLOTTED = 6/12/2020 6:47:55 AM  
 PEN TABLE = \$PLOTORVL\$  
 FILE NAME = N:\PROJECTS\2020\20200612\20200612\20200612\20200612.dgn

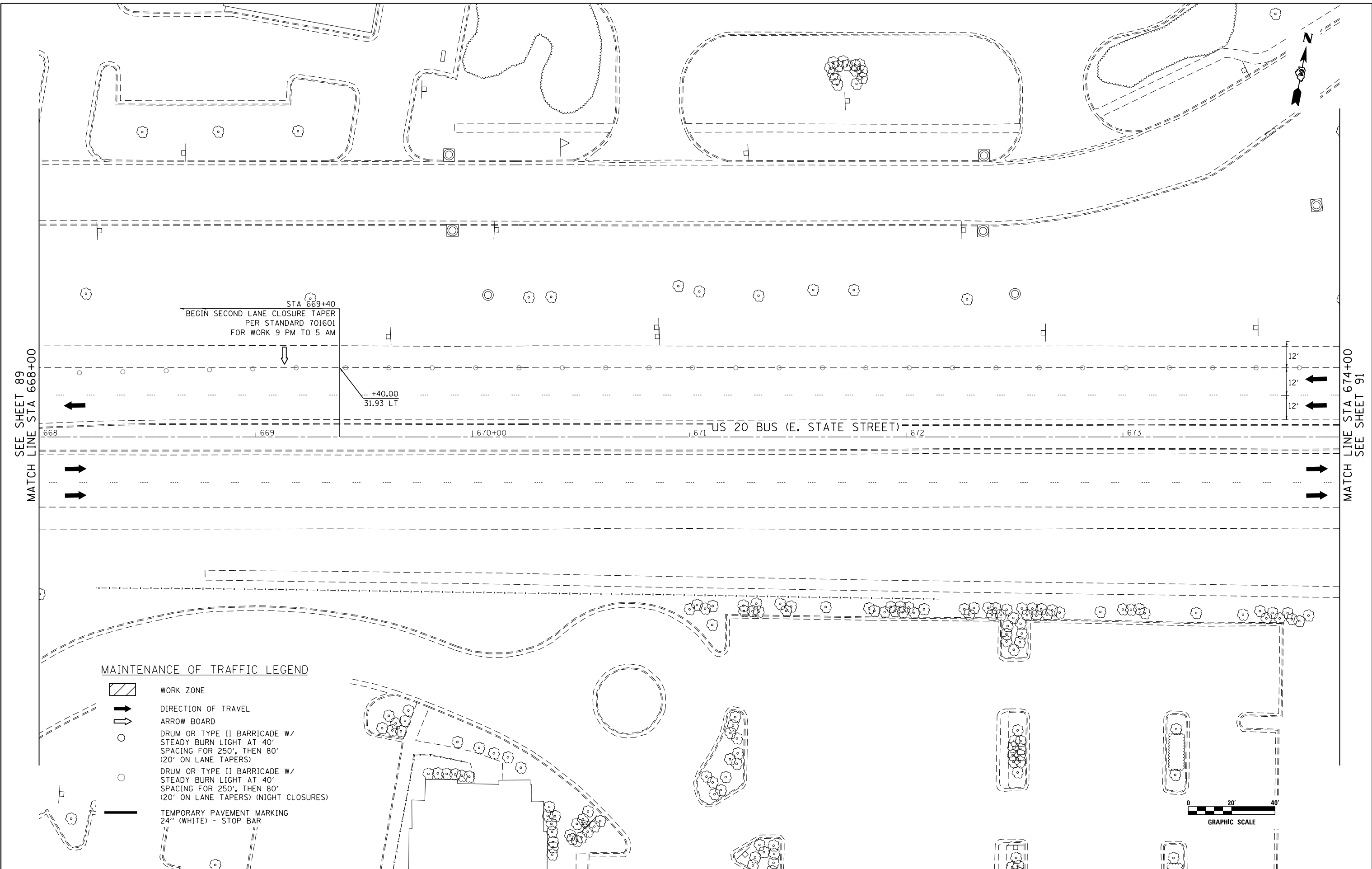







STA 669+40  
 BEGIN SECOND LANE CLOSURE TAPER  
 PER STANDARD 701601  
 FOR WORK 9 PM TO 5 AM

+40.00  
 31.93 LT

US 20 BUS (E. STATE STREET)

**MAINTENANCE OF TRAFFIC LEGEND**

-  WORK ZONE
-  DIRECTION OF TRAVEL
-  ARROW BOARD
-  DRUM OR TYPE II BARRICADE W/  
STEADY BURN LIGHT AT 40'  
SPACING FOR 250', THEN 80'  
(20' ON LANE TAPERS)
-  DRUM OR TYPE II BARRICADE W/  
STEADY BURN LIGHT AT 40'  
SPACING FOR 250', THEN 80'  
(20' ON LANE TAPERS) (NIGHT CLOSURES)
-  TEMPORARY PAVEMENT MARKING  
24" (WHITE) - STOP BAR

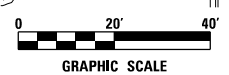

**ENGINEERING CONSULTANT**  



USER NAME = Roadway	DESIGNED - EPS	REVISED -
PLOT SCALE = 40.0000' / 1" =	DRAWN - NT	REVISED -
PLOT DATE = 6/12/2020	CHECKED - DJO	REVISED -
	DATE - 6/15/2020	REVISED -

**STATE OF ILLINOIS  
 DEPARTMENT OF TRANSPORTATION**

**US 20 BUS (E STATE STREET)  
 STAGING AND TRAFFIC CONTROL  
 STAGE 1**

SCALE: 1" = 20'    SHEET NO. 22 OF 38 SHEETS    STA.    TO STA.

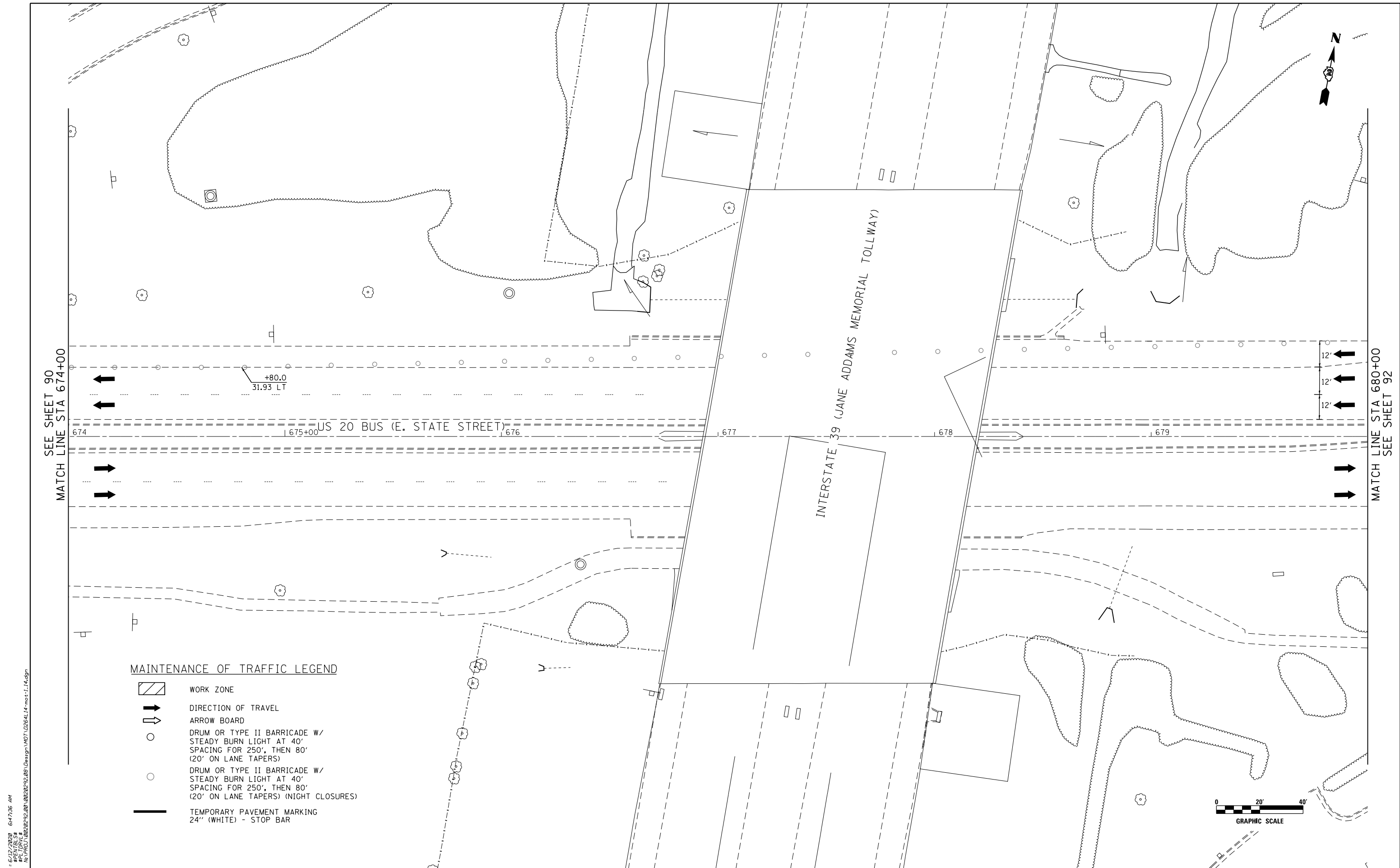
FAP RTE.	SECTION	COUNTY	TOTAL SHEETS	SHEET NO.
517	(2Y-1)N	WINNEBAGO	306	90
CONTRACT NO. 64L14			ILLINOIS FED. AID PROJECT	



SEE SHEET 90  
MATCH LINE STA 674+00

MATCH LINE STA 680+00  
SEE SHEET 92

- MAINTENANCE OF TRAFFIC LEGEND**
- WORK ZONE
  - DIRECTION OF TRAVEL
  - ARROW BOARD
  - DRUM OR TYPE II BARRICADE W/  
STEADY BURN LIGHT AT 40'  
SPACING FOR 250', THEN 80'  
(20' ON LANE TAPERS)
  - DRUM OR TYPE II BARRICADE W/  
STEADY BURN LIGHT AT 40'  
SPACING FOR 250', THEN 80'  
(20' ON LANE TAPERS) (NIGHT CLOSURES)
  - TEMPORARY PAVEMENT MARKING  
24" (WHITE) - STOP BAR

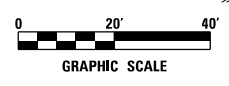

DATE PLOTTED = 6/12/2020 6:47:56 AM  
 PEN TABLE = \$PENTRBL\$  
 PLOT CONFIG = \$PLOTORVL\$  
 FILE NAME = N:\PROJECTS\2020\20200612\20200612\20200612.dwg



ENGINEERING CONSULTANT	USER NAME = Roadway	DESIGNED - EPS	REVISED -
		DRAWN - NT	REVISED -
	PLOT SCALE = 40.0000' / 1" =	CHECKED - DJO	REVISED -
	PLOT DATE = 6/12/2020	DATE - 6/15/2020	REVISED -

**STATE OF ILLINOIS  
DEPARTMENT OF TRANSPORTATION**

**US 20 BUS (E STATE STREET)  
STAGING AND TRAFFIC CONTROL  
STAGE 1**







SCALE: 1" = 20' SHEET NO. 23 OF 38 SHEETS STA. TO STA.

FAP RTE.	SECTION	COUNTY	TOTAL SHEETS	SHEET NO.
517	(2Y-1)N	WINNEBAGO	306	91
CONTRACT NO. 64L14			ILLINOIS FED. AID PROJECT	





**MAINTENANCE OF TRAFFIC LEGEND**

-  WORK ZONE
-  DIRECTION OF TRAVEL
-  ARROW BOARD
-  DRUM OR TYPE II BARRICADE W/  
STEADY BURN LIGHT AT 40'  
SPACING FOR 250', THEN 80'  
(20' ON LANE TAPERS)
-  DRUM OR TYPE II BARRICADE W/  
STEADY BURN LIGHT AT 40'  
SPACING FOR 250', THEN 80'  
(20' ON LANE TAPERS) (NIGHT CLOSURES)
-  TEMPORARY PAVEMENT MARKING  
24" (WHITE) - STOP BAR

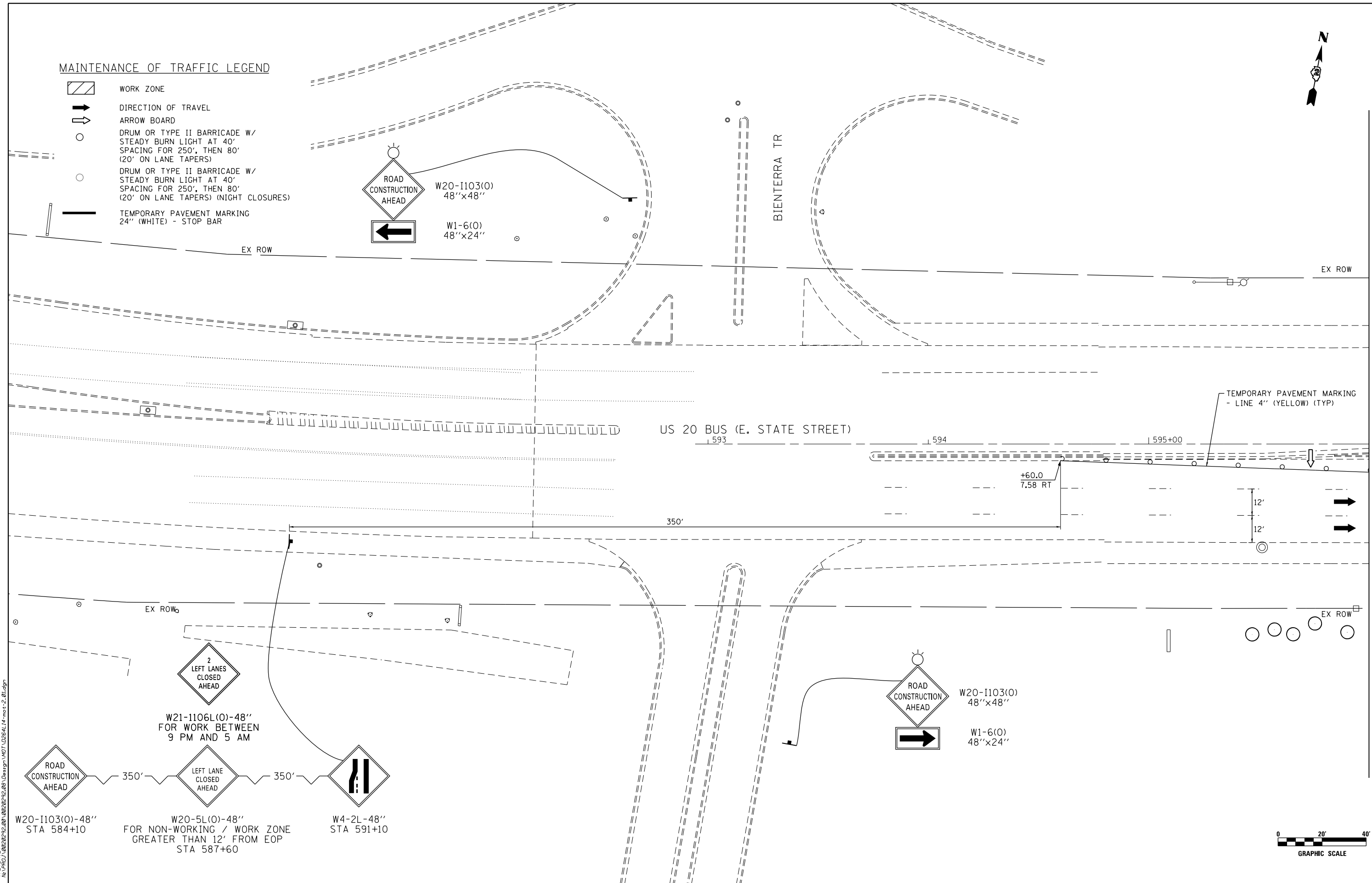

MATCH LINE STA 596+00  
SEE SHEET 94

DATE PLOTTED = 6/12/2020 6:47:37 AM  
PEN TABLE = \$PLOTORL\$  
PLOT CONFIG = \$PLOTORL\$  
FILE NAME = N:\PROJECTS\2020\20200612\20200612\20200612.dgn

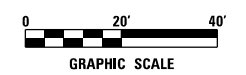
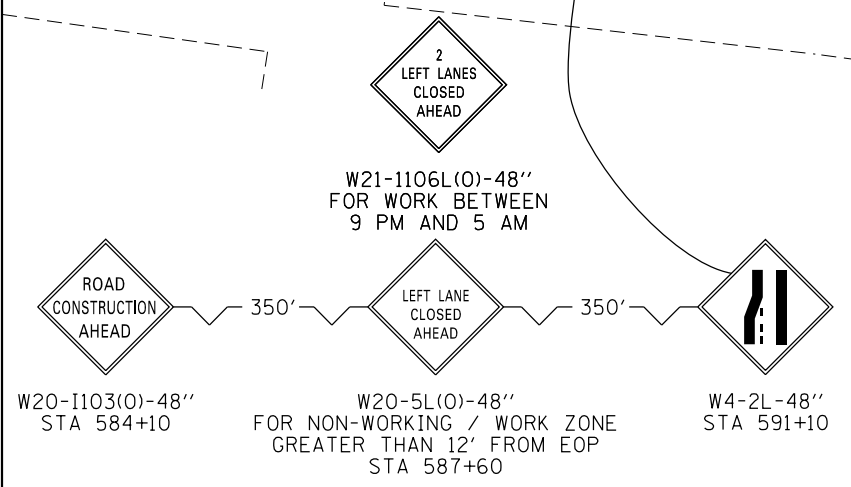

**ENGINEERING CONSULTANT**  

USER NAME = Roadway  
PLOT SCALE = 40.0000' / 1" =  
PLOT DATE = 6/12/2020

DESIGNED - EPS  
DRAWN - NT  
CHECKED - DJO  
DATE - 6/15/2020

REVISED -  
REVISED -  
REVISED -  
REVISED -

**STATE OF ILLINOIS  
DEPARTMENT OF TRANSPORTATION**

**US 20 BUS (E STATE STREET)  
STAGING AND TRAFFIC CONTROL  
STAGE 2**  
SCALE: 1" = 20' SHEET NO. 25 OF 38 SHEETS STA. TO STA.

FAP RTE.	SECTION	COUNTY	TOTAL SHEETS	SHEET NO.
517	(2Y-1)N	WINNEBAGO	306	93
CONTRACT NO. 64L14				

ILLINOIS FED. AID PROJECT

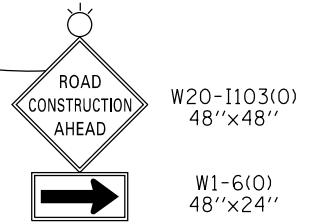
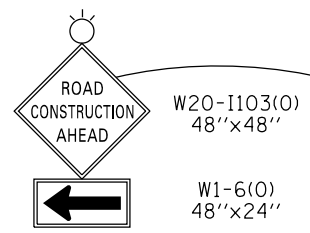

MATCH LINE STA 596+00  
SEE SHEET 93

MATCH LINE STA 602+00  
SEE SHEET 95

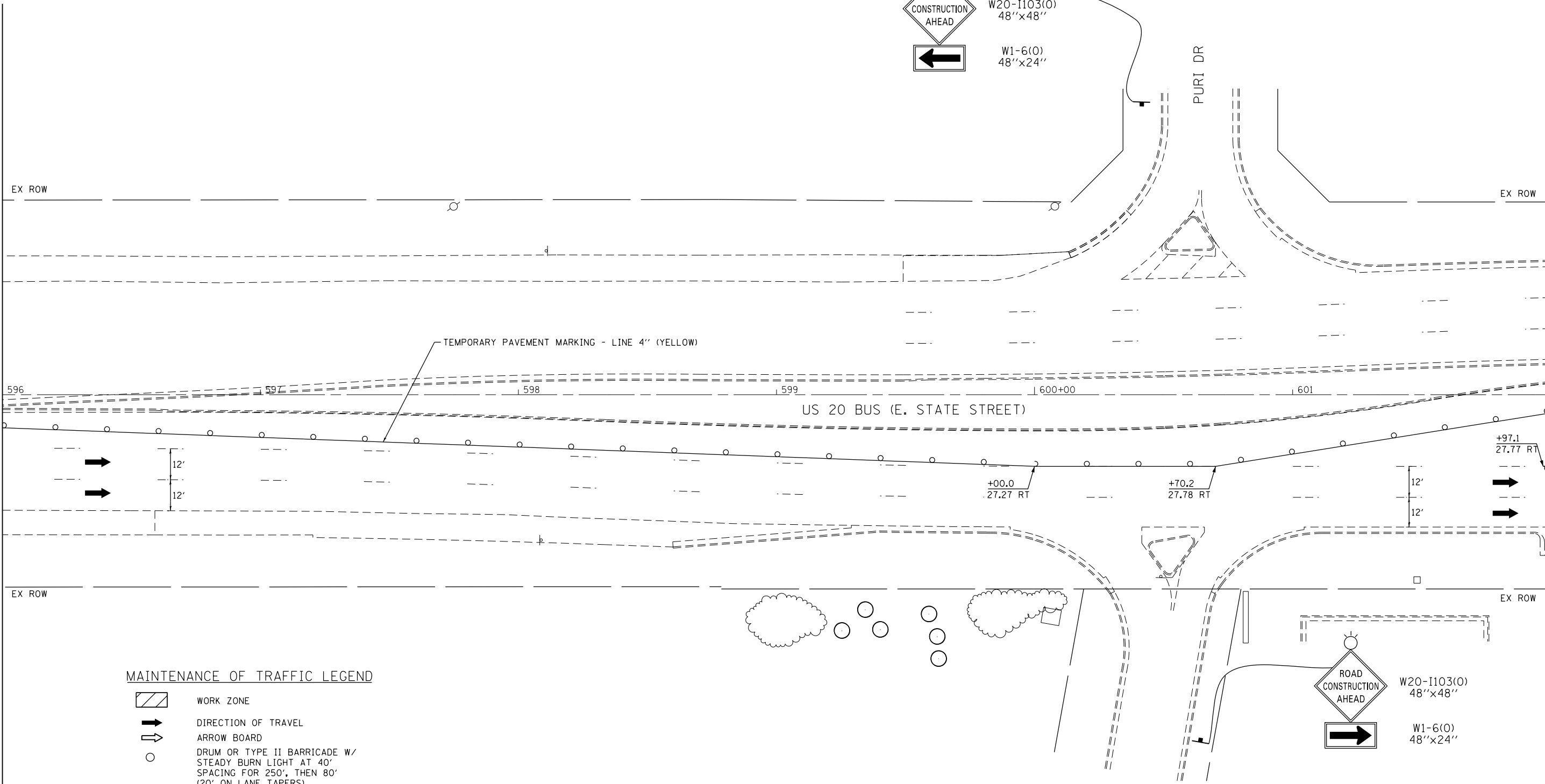

**MAINTENANCE OF TRAFFIC LEGEND**

- WORK ZONE
- DIRECTION OF TRAVEL
- ARROW BOARD
- DRUM OR TYPE II BARRICADE W/  
STEADY BURN LIGHT AT 40'  
SPACING FOR 250', THEN 80'  
(20' ON LANE TAPERS)
- DRUM OR TYPE II BARRICADE W/  
STEADY BURN LIGHT AT 40'  
SPACING FOR 250', THEN 80'  
(20' ON LANE TAPERS) (NIGHT CLOSURES)
- TEMPORARY PAVEMENT MARKING  
24'' (WHITE) - STOP BAR

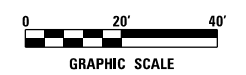

DATE PLOTTED = 6/12/2020 6:47:37 AM  
PEN TABLE = \$PLOTORVL\$  
FILE NAME = N:\PROJECTS\2020\20200612\20200612\_08\_002\2020\_08\_002.dgn



ENGINEERING CONSULTANT	USER NAME = Roadway	DESIGNED - EPS	REVISED -
		DRAWN - NT	REVISED -
	PLOT SCALE = 40.0000' / 1" =	CHECKED - DJO	REVISED -
	PLOT DATE = 6/12/2020	DATE - 6/15/2020	REVISED -

**STATE OF ILLINOIS  
DEPARTMENT OF TRANSPORTATION**

**US 20 BUS (E STATE STREET)  
STAGING AND TRAFFIC CONTROL  
STAGE 2**







SCALE: 1" = 20' SHEET NO. 26 OF 38 SHEETS STA. TO STA.

FAP RTE.	SECTION	COUNTY	TOTAL SHEETS	SHEET NO.
517	(2Y-1)N	WINNEBAGO	306	94
CONTRACT NO. 64L14			ILLINOIS FED. AID PROJECT	





**MAINTENANCE OF TRAFFIC LEGEND**

-  WORK ZONE
-  DIRECTION OF TRAVEL
-  ARROW BOARD
-  DRUM OR TYPE II BARRICADE W/  
STEADY BURN LIGHT AT 40'  
SPACING FOR 250', THEN 80'  
(20' ON LANE TAPERS)
-  DRUM OR TYPE II BARRICADE W/  
STEADY BURN LIGHT AT 40'  
SPACING FOR 250', THEN 80'  
(20' ON LANE TAPERS) (NIGHT CLOSURES)
-  TEMPORARY PAVEMENT MARKING  
24" (WHITE) - STOP BAR

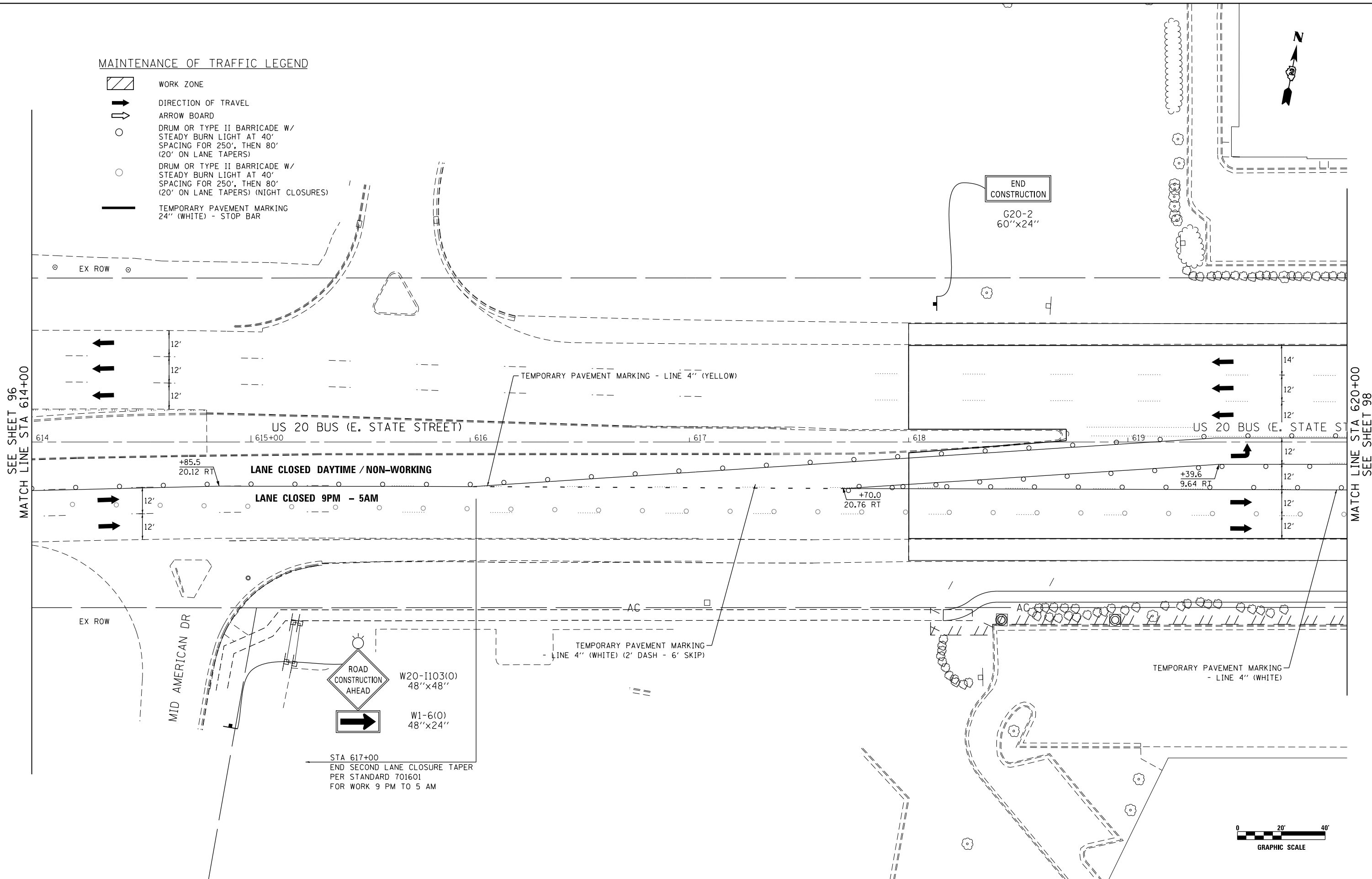

SEE SHEET 96  
MATCH LINE STA 614+00

MATCH LINE STA 620+00  
SEE SHEET 98

END  
CONSTRUCTION  
G20-2  
60"x24"

EX ROW

EX ROW

MID AMERICAN DR

AC

AC

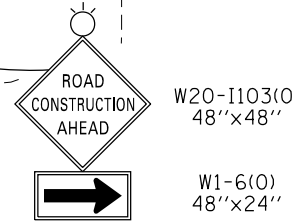

STA 617+00  
END SECOND LANE CLOSURE TAPER  
PER STANDARD 701601  
FOR WORK 9 PM TO 5 AM

TEMPORARY PAVEMENT MARKING  
- LINE 4" (WHITE) (2' DASH - 6' SKIP)

TEMPORARY PAVEMENT MARKING  
- LINE 4" (WHITE)



DATE PLOTTED = 6/12/2020 6:47:39 AM  
 PEN TABLE = \$PLOTORVL\$  
 PLOT CONFIG = \$PLOTORVL\$  
 FILE NAME = N:\PROJECTS\2020\20200612\20200612\_08\_00202020\_08\_00202020.dwg

**ENGINEERING CONSULTANT**  

USER NAME = Roadway  
 PLOT SCALE = 40.0000' / 1" =  
 PLOT DATE = 6/12/2020

DESIGNED - EPS  
 DRAWN - NT  
 CHECKED - DJO  
 DATE - 6/15/2020

REVISED -  
 REVISED -  
 REVISED -  
 REVISED -

**STATE OF ILLINOIS  
 DEPARTMENT OF TRANSPORTATION**

**US 20 BUS (E STATE STREET)  
 STAGING AND TRAFFIC CONTROL  
 STAGE 2**  
 SCALE: 1" = 20' SHEET NO. 29 OF 38 SHEETS STA. TO STA.

FAP RTE.	SECTION	COUNTY	TOTAL SHEETS	SHEET NO.
517	(2Y-1)N	WINNEBAGO	306	97
CONTRACT NO. 64L14			ILLINOIS FED. AID PROJECT	



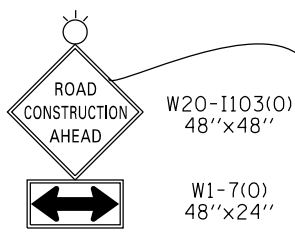

TEMPORARY PAVEMENT MARKING  
- LINE 4" (WHITE) 2' DASH, 6' SKIP (TYP)  
TEMPORARY PAVEMENT MARKING  
- LINE 4" (WHITE) 10' DASH, 30' SKIP (TYP)

SEE SHEET 97  
MATCH LINE STA 620+00

MATCH LINE STA 626+00  
SEE SHEET 99

DATE PLOTTED = 6/12/2020 6:47:40 AM  
PLOT TABLE = \$PLOTORIG\$  
PLOT CONFIG = \$PLOTORIG\$  
FILE NAME = N:\PROJECTS\2020\06\02\2020\_06\_02\2020\_06\_02.dwg

**MAINTENANCE OF TRAFFIC LEGEND**

- WORK ZONE
- DIRECTION OF TRAVEL
- ARROW BOARD
- DRUM OR TYPE II BARRICADE W/  
STEADY BURN LIGHT AT 40'  
SPACING FOR 250', THEN 80'  
(20' ON LANE TAPERS)
- DRUM OR TYPE II BARRICADE W/  
STEADY BURN LIGHT AT 40'  
SPACING FOR 250', THEN 80'  
(20' ON LANE TAPERS) (NIGHT CLOSURES)
- TEMPORARY PAVEMENT MARKING  
24" (WHITE) - STOP BAR

**STATE OF ILLINOIS  
DEPARTMENT OF TRANSPORTATION**

**US 20 BUS (E STATE STREET)  
STAGING AND TRAFFIC CONTROL  
STAGE 2**

**ENGINEERING CONSULTANT**

USER NAME = Roadway	DESIGNED - EPS	REVISED -
PLOT SCALE = 40,0000' / 1"	DRAWN - NT	REVISED -
PLOT DATE = 6/12/2020	CHECKED - DJO	REVISED -
	DATE - 6/15/2020	REVISED -

SCALE: 1" = 20' SHEET NO. 30 OF 38 SHEETS STA. TO STA.

FAP RTE. 517	SECTION (2Y-1)N	COUNTY WINNEBAGO	TOTAL SHEETS 306	SHEET NO. 98
CONTRACT NO. 64L14				
ILLINOIS FED. AID PROJECT				

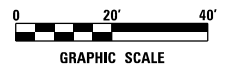

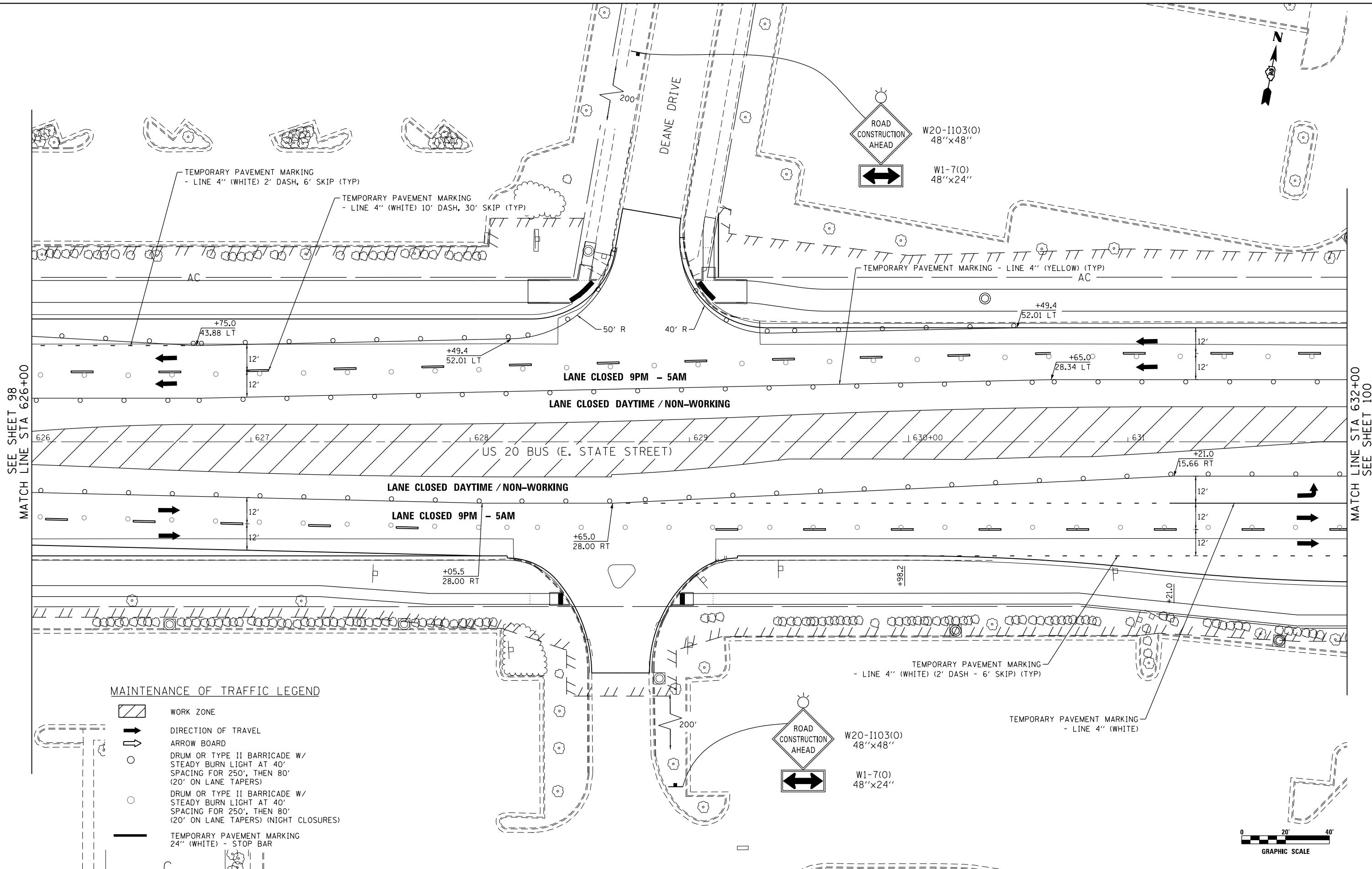

SEE SHEET 98  
MATCH LINE STA 626+00

MATCH LINE STA 632+00  
SEE SHEET 100

**MAINTENANCE OF TRAFFIC LEGEND**

- WORK ZONE
- DIRECTION OF TRAVEL
- ARROW BOARD
- DRUM OR TYPE II BARRICADE W/ STEADY BURN LIGHT AT 40' SPACING FOR 250', THEN 80' (20' ON LANE TAPERS)
- DRUM OR TYPE II BARRICADE W/ STEADY BURN LIGHT AT 40' SPACING FOR 250', THEN 80' (20' ON LANE TAPERS) (NIGHT CLOSURES)
- TEMPORARY PAVEMENT MARKING 24" (WHITE) - STOP BAR



DATE PLOTTED = 6/12/2020 6:47:41 AM  
 PEN TABLE = \$PLOTDRVL\$  
 FILE NAME = N:\PROJECTS\2020\20200612\20200612\20200612\20200612.dgn



USER NAME = Roadway	DESIGNED - EPS	REVISED -
PLOT SCALE = 40.0000' / 1"	DRAWN - NT	REVISED -
PLOT DATE = 6/12/2020	CHECKED - DJO	REVISED -
	DATE - 6/15/2020	REVISED -

**STATE OF ILLINOIS**  
**DEPARTMENT OF TRANSPORTATION**

**US 20 BUS (E STATE STREET)**  
**STAGING AND TRAFFIC CONTROL**  
**STAGE 2**

SCALE: 1" = 20'    SHEET NO. 31 OF 38 SHEETS    STA.    TO STA.

FAP R.T.E. 517	SECTION (2Y-1)N	COUNTY WINNEBAGO	TOTAL SHEETS 306	SHEET NO. 99
CONTRACT NO. 64L14				
ILLINOIS FED. AID PROJECT				



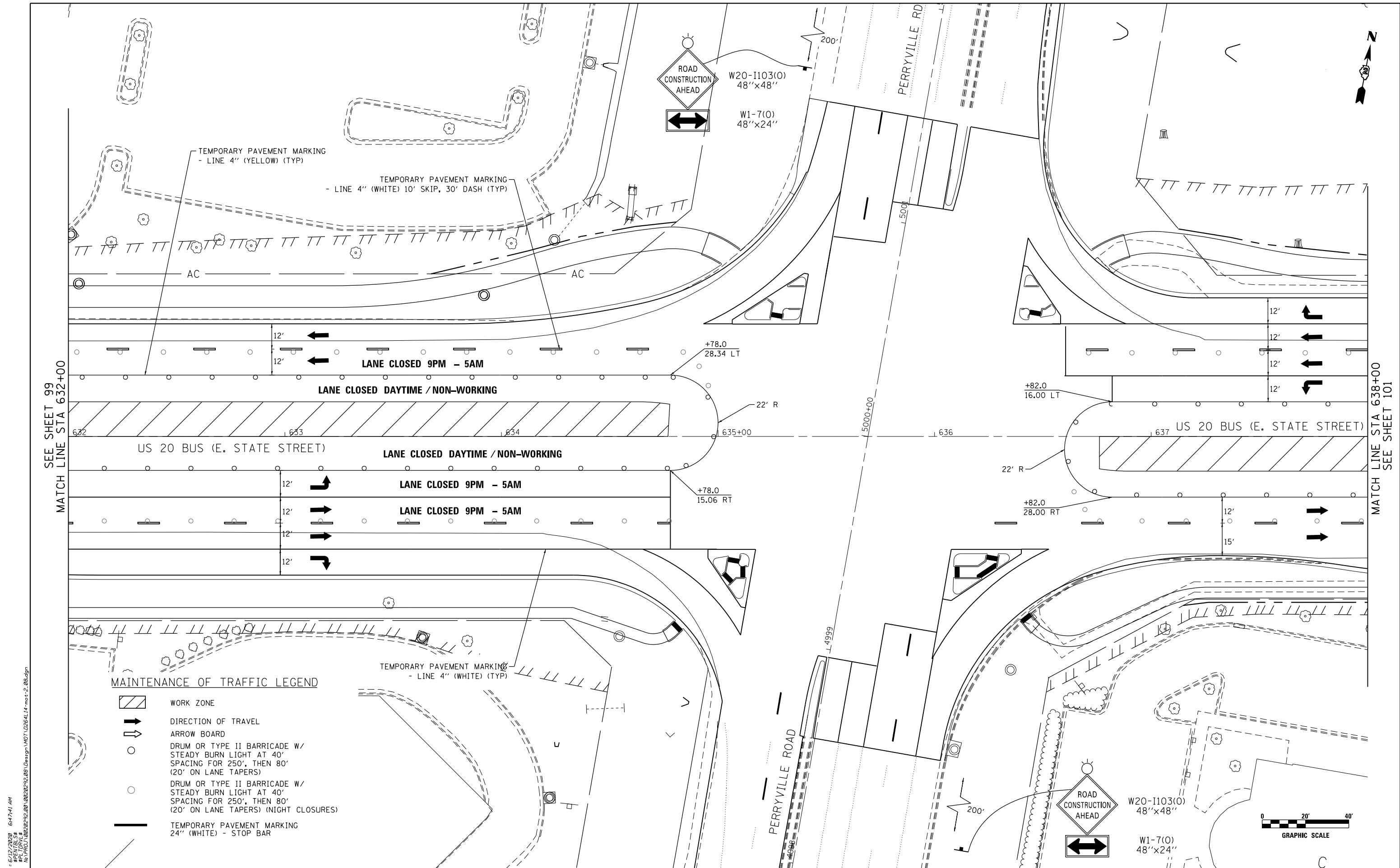

SEE SHEET 99  
MATCH LINE STA 632+00

MATCH LINE STA 638+00  
SEE SHEET 101

**MAINTENANCE OF TRAFFIC LEGEND**

- WORK ZONE
- DIRECTION OF TRAVEL
- ARROW BOARD
- DRUM OR TYPE II BARRICADE W/ STEADY BURN LIGHT AT 40' SPACING FOR 250', THEN 80' (20' ON LANE TAPERS)
- DRUM OR TYPE II BARRICADE W/ STEADY BURN LIGHT AT 40' SPACING FOR 250', THEN 80' (20' ON LANE TAPERS) (NIGHT CLOSURES)
- TEMPORARY PAVEMENT MARKING 24" (WHITE) - STOP BAR

DATE PLOTTED = 6/12/2020 6:47:41 AM  
 PEN TABLE = \$PLOTDRVL\$  
 FILE NAME = N:\PROJECTS\2020\20200612\20200612\_08\_00220202\_08\_00220202.dwg

**ENGINEERING CONSULTANT**  
 CiorbaGroup

USER NAME = Roadway	DESIGNED - EPS	REVISED -
PLOT SCALE = 40.0000' / 1" =	DRAWN - NT	REVISED -
PLOT DATE = 6/12/2020	CHECKED - DJO	REVISED -
	DATE = 6/15/2020	REVISED -

**STATE OF ILLINOIS  
DEPARTMENT OF TRANSPORTATION**

**US 20 BUS (E STATE STREET)  
STAGING AND TRAFFIC CONTROL  
STAGE 2**

SCALE: 1" = 20' SHEET NO. 32 OF 38 SHEETS STA. TO STA.

FAP RTE. 517	SECTION (2Y-1)N	COUNTY WINNEBAGO	TOTAL SHEETS 306	SHEET NO. 100
CONTRACT NO. 64L14			ILLINOIS FED. AID PROJECT	